THOMAS MEIGHAN
in "The Ne'er Do Well"
Also "Leather Pushers"
CAPITOL TO-NIGHT

The Evening Examiner

PROBABILITIES.
Light to moderate winds, partly cloudy and rather cool to-day and on Saturday.

VOL. LII., No. 140 PETERBOROUGH, FRIDAY, JUNE 15, 1923 PRICE THREE CENTS

Special Showing of Wash Materials and Swiss Fabrics IN OUR WASH GOODS SECTION
"Buy Dad a Tie" In The Men's Shop---To-morrow THE CRESSMAN Company Limited

PEASANTS ARE SUPPRESSED BY ROYAL ARMIES

The Whole of Bulgaria is Calm Today, With All Communications Re-established.

PEACEFUL POLICY

(By Professor H. Zankof, Acting Premier and Foreign Minister of Bulgaria.)

SOFIA, June 14.—3.20 p.m. (Special by wireless.)— Our army has easily suppressed the feeble, isolated resistance of Premier Stamboulisky's partisans.

The country everywhere is clam. Communications by railway, telegraph and telephone everywhere has been re-established. The army is now bein gused only to maintain order and prevent outbreaks by Stamboulisky's followers. Theer is no connection between the so-called Macedonian movement and that which resulted in the fall of Stamboulisky.

The change of government was the result of discontent and oppression. The new government's foreign policy is peaceful. We will maintain the best of relations with neighboring countries and especially with the great Powers.

Fulfill Obligations.

Bulgaria will continue to fulfill her international obligations, particularly the Treaty of Neuilly, and will avoid disturbing the peace of the Balkans.

In view of conflicting reports regarding conditions in Bulgaria, the United Press wirelessed Prof. Zankof, head of the new revolutionary government, asking for a statement regarding the exact state of affairs.

The above message was sent from Sofia by wireless late yesterday afternoon.

LONDON, June 15 (Canadian Press). — A despatch to the Exchange Telegraph asserts that former Premier Stambouisky tried to force King Boris to abdicate in his favour so that he could become the King of Bulgaria himself.

Quoting Bulgarian newspaper accounts of the alleged plot of the ex-Premier to dethrone King Boris, the correspondent says Stambouisky planned to be crowned in Alexandernevski Cathedral in Sofia, as King Alexander II. of Slavovitzka, on 12th September of this year.

Strike of Miners Was Called Off At Noon Today

SYDNEY, June 15.—(Canadian Press).—All strikers, existing and pending were declared "off" at noon to-day following a conference between Aelx. McNeill, superintendent of the British Empire Steel Corporation and the Executive of District 26. United Mine Workers.

One result of the conference was that an agreement was reached by which all those men whose dismissal had caused the trouble should be re-instated.

SEND PEOPLE TO RACE TRACK

That is What Reformers Are After, Commented Senator Fowler in Senate Committee.

OTTAWA, June 15.—(Canadian Press).—Amendment to the criminal code to prohibit publication of racing information except at a race meeting was discussed at a Senate Committee on a bill to amend the criminal code this morning, but it was finally not disposed of as Senator Belcourt, president of the Connaught Park Jockey Club had asked to be heard.

Sir James Lougheed raised the point that it was unfair to prohibit Canadian papers from publishing such information, so long as American papers were permitted to bring it in. He stated that two hundred papers came in daily.

Senator Pardee who presided, said that publication of racing information was a serious evil in Ontario in connection with book making. He said he would prohibit the circulation of papers which supplied nothing but racing information, but would not in interfere with bona fide newspapers The effect of the bill would make those desirous of betting go to the race track.

"That is what the reformers are after." commented Senator Fowler, "to send people to the race tracks."

LENIN NOW ALLOWED TO READ NEWSPAPERS

MOSCOW, June 15. — (United Press.)—Premier Lenin, recovering slightly from his illness, is now permitted to read newspapers. His condition is still dangerous, however.

DOCTORS HEAR NEW CASES AT A CONFERENCE

The Unusual is Being Brought to the Surface for the Benefit of Science.

YEAST EATERS

MONTREAL, June 15.—A group of medical men, representing various sections of the country and displaying all the reserve and dignity traditional with their profession, stood quietly around a huge apparatus, twice the height of an average man, composed of coils, tubes and bulbs, and joined on one side by a narrow pipe with a small safe. The lights were turned off and all that was visible in the room was a faint blueish substance which filled several long glass tubes that ran along the centre of the apparatus. The gas-like substance became more and more pronounced and moved slowly under the compression into a tiny test-tube. Here it was corked and put aside. When the lights were turned on again, the test-tube might have been filled with air from its appearance. The doctor in charge explained that the same amount might be condensed into much less than the space occupied by a toothpick. The group of men chatted glibly as they examined the tube, asked and answered each other's questions and laughed when one of the crowd asked a question no one could answer.

The gas-like substance was radium, the greatest discovery of the past quarter century, in the emanation form. The demonstration of the emanation apparatus and the methods of standardization, as well as clinical illustrations on available cases was the morning's programme arranged for the Canadian Radiological Society, in its fourth annual meeting, being held in conjunction with the fifty-fourth annual meeting of the Canadian Medical Association. In the safe at the side of the apparatus, the actual radium is kept, valued at more than a thousand dollars and used each day by the Radium Institute of the University of Montreal in the process of emanation. This gas lasts for thirty days, each day losing a small portion about 16 and 2-3 of its strength. The process is continued each day and at the end of a century the original supply of radium has decreased less than four per cent.

Dr. Leo Pariseau delivered the opening address of the morning session of the Radiological Society on "Theory and Physical Experiments." The demonstration of radium emanation followed under the direction of Dr. Gendreau. Among the out-of-town specialists in the study of the uses of radium at the meeting are: Dr. A. E. Walkey of Hamilton, Dr. W. H. Dixon of Toronto, Dr. Byron Darling of New York and Dr. L. K. Ponytz of Victoria. Both scientific and commercial exhibits both of radiological and X-ray interest are being shown at the Mount Royal Hotel.

Ordinary diseases like diphtheria and small-pox were out of luck at the pathological conference at the General Hospital, which was perhaps the outstanding feature of the morning clinics of the Canadian Medical Association. Only rare and unusual ailments like tumors of the brain or unique attacks of sleeping sickness were discussed. In order to make the conference even more effective, sections of the human body which had been removed after the death of the patient were shown and particular symptoms of certain diseases were pointed out. In some instances, when a really original individual had succeeded in passing away from some baffling disease which none of the doctors in his town ever saw or heard of, the con-

(Continued on page 13).

Two Cars Liquor Not Broken Open In Freight Wreck

ST. CATHARINES, June 15.—(Canadian Press.)—A broken wheel flange is believed to have been the cause of a freight train wreck within a few hundred feet of St. Catharines station on the Canadian National Railway, early this morning, in which seven laoded freight cars were piled up and several hundred yards of rails and roadbed torn up.

Two of the cars were loaded with liquor, but these were not broken open.

The wreck occurred when one half of a heavy through freight train, bound for the American border, failed to take a switch.

DISASTER AND LOSS OF LIFE

Flood, Fire and Destructive Storms in Many Parts of World Follow Late Spring.

The weather man is really the most important of the invisible influences that have lasting effects in the conduct of human affairs. Just let this gentleman start acting in a temperamental manner, and look at all the trouble that ensues. For instance a late spring. We had a late spring this year and from near and far come reports of its consequences. Rivers in flood, breaking their boundaries and inundating cities and towns, destroying property and life. Tornadoes and cloudbursts, with appalling results. Forest fires and their consequences. Starving Newfoundlanders isolated in barren communities without food supplies, locked in by ice fields that reach out and trap the supply ships with frozen, steely fingers. Ships running foul of ice floes and treacherous currents. Electrical storms of intense violence. Backward crops, and water-covered fields. A lingering chilly atmosphere that helps the 'flu along, with a corresponding increase in the death rate and the numbers of still-born infants; that keep the mosquitoes just long enough in cold storage to give them a more venomous, hungry bite than usual; that lets people wear their winter clothes right on past the spring season, with a consequent satisfied feeling to said wearers' pockets and a gloomy outlook to the haberdashers and general merchants who have stocked up with unsolicited spring wear. In short, a late spring that gives just the tardy and backward atmosphere to the year that a late uprising gives to a day.

From near at hand, comes a wail that has its beginning is the late spring. From Otonabee and the two Monaghans come sighs of woe as farmers contemplate their inundated fields They say that just as soon as they are getting ready to seed some of their river-bounded land, up goes the Otonabee, and soil for miles along the river bank has the appearance of the paddy fields that the Jap farmer cultivates with an under-water plow. They also say that the rairing and lowering of the levels is done in a manner uncalculated to advance the best interests of the farming community whose property adjoins the river.

And the fish have a word to say on the subject or at least it is said for them. Just at the spawning season, the water is suddenly depressed and the fish spawn finds a barren anchorage on dry land. "What's the of employing fish and game inspectors when the fish don't get any protection right at the start?" remarks an irate North Monaghan farmer.

MRS. BULA CROCKER GOT A FAVORABLE VERDICT

DUBLIN, June 15. Canadian Press. —A verdict in favor of Mrs. Bula Croker was handed down by the Jury in the contest over the will of the late Richard Croker, this afternoon.

She and a daughter of the one-time Tammany Hall leader, in contesting the will, which favored Mrs. Croker, contended that she was a married woman when she became the wife of their father.

BUYING MADE EASY

Mr. M. Fine announces that parties desiring furniture and bedding, and not having all the cash, will be given time to pay for the goods, and easy terms if necessary.

STAMBOULISKY SLAIN WHILE UNDER ESCORT

Former Premier of Bulgaria Shot During Fusillade After Armed Peasants Attacked Car.

TRIED TO LYNCH HIM

SOFIA, June 15, (Special.) — A Bulgarian semi-official agency here this afternoon announced the death of former Premier Stambouisky and added that he was killed during a fusillade after a party of armed peasants had attacked the car in which he was passing through the village of Slavovitza.

The statement says that Stambouisky was captured at seven o'clock on Thursday morning, at the village of Golfk, by a party of troops.

Stamboulisky addressed the commander of the troops, saying he desired to surrender.

He was taken in a motor car to Tatar Bazardjik, where the crowd hooted him and tried to lynch him.

In order to avoid trouble the ex-premier was again moved, and while passing through Slavovitza a party of peasants attacked his car.

Orders were then given for his arrest and transfer to Sofia under a strong escort. In the course of pursuit a fusillade occurred and Stamboulisky was killed.

"The government deeply regrets what has happened and has given orders for searching inquiry into the incident," concludes the statement.

UNITY IN IRELAND IS THE WATCHWORD

"Sons of Erin" Organized in New York to Combat Factionalism.

NEW YORK, June 15—(Canadian Press.)—Irish Americans, Free States and Republican sympathizers and both Protestant and Roman Catholic faiths, organized last night American Fraternity of Sons of Erin and pledged themselves to do all they could to wipe out factionalism in this country.

"Unity for Ireland, whatever she may decide upon and mind our own business," was keynote of meeting, sounded by Judge Cornelius F. Collins. "We cannot attempt to unite Ireland and Irish sympathizers by anathema, or abuse for those who have taken sides," he said. The hour has arrived to get together and unite men and women of our blood, irrespective of party and religion, to take advantage of grand opportunity offered to Ireland."

Charter members of new organization include State and City Judges, various professional and busisess lines.

THE WEATHER.

Although this is the middle of June there was a close approach to frost last night and this morning. The thermometer reached 38 deg. as the low point. In the early days, June frosts were a too common occurrence in this section, and occasionally they were so severe as to practically destroy the early settlers' hopes of a harvest. Since the country became more cultivated this fear of late frost has vanished to a large extent. But the possibility is still present. The observer at Apsley, who has standard instruments, reports a temperature of 29 degrees last night, and thin ice formed. Corn, beans and other plants suffered.—W. P.

An optimist is a man who gets tickled at what a hard time he has.

Staging a comeback is seldom a pleasant trip.

KIWANIS CLUB LOST ANOTHER MEMBER TODAY

J, W. Worth Presented With a Club Bag on Eve of His Departure for California.

TODAY'S ADDRESS

"A good Kiwanian and a real citizen" was President J. A. McKone's tribute to Kiwanian J. W. Worth at to-day's meeting of the Peterboro Kiwanis Club. Kiwanian Worth is leaving the city for California, and the foregoing eulogy followed the presentation of a club bag to Mr. Worth. Kiwanian J. I. Allen made the presentation, and among other things said that Mr. Worth was a charter member of the Club and had only missed one meeting since its inception here. Mr. Worth made a suitable reply, and assured the members that he would try and do as much for Kiwanis in his new home as he had endeavored to do here.

To-day's speaker was Rev. W. C. Rose, D.D., pastor of Murray Street Baptist Church, and the subject of his remarks was the Maritime Provinces, politically, industrially and educationally. This quarter of the globe has contributed three Premiers to Canada, namely, Sir John Thompson, Sir Charles Tupper and Sir Robert Borden, and also one to Great Britain in the person of Bonar Law. The Maritime Provinces are still discussing maritime union with other parts of Canada. One of the greatest drawbacks to this part of the country is the excessive freight rates and the long haul to the Ontario and other markets. This has brought about a critical condition, followed by a gradual depopulation of the towns and country of the three provinces. Cheaper rates for transportation and chean power is the remedy for this condition.

Speaking of the fishing industry of Canada, which in 1920 represented a value of forty-nine million dollars, the speaker said that in the same year Nova Scotia produced over thirteen million dollars of this amount. The mining industry of the province is equally good and productive. Everything that is required is there with the exception of power and transportation. The Maritime Provinces are also noted for the educational facilities and the number of successful scholars that have been turned out by the colleges. A proposal to consolidate the six colleges of the province at Halifax and participate in a three million dollar fund provided by the Carnegie Foundation, has been turned down by three of the colleges. Two of the colleges to enter the union will be the Presbyterian and Methodist colleges which the speaker characterized as a logical thing to do in view of the union of churches consummated at Port Arthur recently.

Walter Byers appeared at to-day's luncheon in the role of a new member and was formally introduced by Kiwanian J. W. Worth. The visitors included Kiwanian Mason, of Lindsay, and Mr. Victor Cote, of Quebec. A parody on Mr. Gallagher and Mr. Sheen, which worked in a number of Kiwanians, was given by Kiwanians Verne Morphet and Alec Dick. It was a clever piece of work.

TWO SMALL VILLAGES DESTROYED BY FIRE

TORONTO, June 15.—(Canadian Press).—The Toronto Star to-day has a special despatch from Quebec that two small villages were destroyed and some lives probably lost in a forest fires in Temicouta County. The Quebec Government is enforcing its decree that no sportsmen or campers may enter the woods until the fires now raging have been extinguished.

A Killing Frost In North Country, Some Crops Ruined

APSLEY, June 15. (Special.)—A killing frost occurred last night. The lowest temperature registered was 29 degrees, with ice of an appreciable thickness.

Corn and beans suffered.

Settlers' say this morning they will have to sow their corn again. Some were fortunate in having sown only this week, but the earlier sowings, with corn four inches high, are ruined.

DRAGOONS ARE IN CAMP HERE

Two Squadron's 3rd Prince of Wales Regiment Under Canvas at Exhibition Grounds.

Camp has opened with auspiciously fine weather for the 3rd Prince of Wales Dragoons, who went under canvas at the Exhibition Grounds yesterday. The tents have been pitched on the ground vacated by the circus in the east end, and training in horsemanship was proceeding behind the Manufacturers' Building this morning. Major T. D. Johnston is in command with a staff of officers and N.C.O.'s who are almost all overseas service men.

The usual military camp routine is being carried out, as follows: Reveille, 6 a.m.; stables, 6.15; breakfast, 7.30; squadron parade, 8.30; regimental parade, 8.45; training, 9 to 11; stables, 11.15; dinner, 12.30 p.m.; training, 1.45 to 4; stables, 4.15, and supper, 5.15.

Training today consisted of saddling, bridling and equitation in the forenoon and musketry in the afternoon.

This will be varied from day to day, Saturday being given up to firing on the ranges. A concert is being arranged for next week, and recreation will form a big part of the camp curriculum.

Two Squadrons Here.

Only two squadrons are in camp here this year—"B" squadron from Pontypool and "C" squadron from headquarters staff from Peterborough. "A" squadron from Bowmanville will not join the camp.

The following are on the headquarters staff; Major T. D Johnston, O.C.; Major W. T. Rogers, veterinary officer; Capt. F. Hills, Capt. E. H. Wood, medical officer; Capt. James Abraham, quartermaster; Lieut. M. Sloan, paymaster; Q.M.S. T. M. Williamson, Sergt. Saddler A. Rose, Orderly Room Sergt. P G. Stinson, Sergt. Cook D. Gunn, Medical Sergt H. G. Pretty, F. Green, Sergt. paymaster; W. A. Layfield, Sergt. trumpeter; Corporal S. Perrington, storeman. Other ranks attached to headquarters staff are: John Beebee A. Finney, J. Gibbons, W. Mahulume and R. Sedgewick.

WILL APPEAL TO COUNTY COUNCIL FOR ASSISTANCE

Exhibition Board Making Extensions for Accomodation They Find Necessary—Funds Required

CHILDREN'S DAY

Children's Day at Peterborough's Exhibition this year will extend to the children of the city and rural schools the same privileges as last year, the directors decided last night. It is likely that admission tickets will be distributed through the schools so that none of the children will be overlooked.

Some of the directors felt that the children would prefer one of the other days to Wednesday. They contended that Thursday or Friday should be set apart for the young folks, and it was suggested afterwards that the choice might be left to the children themselves by taking a vote on the question. If they would rather have Wednesday they not only get into the grounds free, but also into the grand stand, and the programme is designed specially for them after the manner in which Mr Webber Turner arranged it last year. All the grand stand attractions will be just the same as on the other afternoons, and the only missing feature is the prize-winning exhibits. The work of the judges has not been completed on the first day.

If the children would rather have Thursday, they may enter the grounds free, but not the grand stand, and the same freedom of the entire premises cannot be assured to them.

At present the Board's decision is for Wednesday afternoon, but it is possible that a vote of the children may be taken.

A deputation will wait on the County Council next Wednesday afternoon to solicit a grant at least equal to that which the city contributed to the Exhibition.

It will be emphasised that the Peterborough Fair is also the County Fair, and further that the grant is specially required for extending the accommodation for cattle. Both the city and country directors who have assumed the liability incurred in enlarging and improving the Exhibition plant feel that this work and obligaton a for the benefit of the general public throughout ths dstrct, and certainly not etaon shrdlu cmfwy tion plant feel that this work and obligation is for the benefit of the general public throughout this district, and certainly not in any way for their own personal advantage. For that reason they contend that both the City and County Councils should assist the Board during the stage of development.

The poultry building is being

(Continued on page 13.)

MASS MEETING
In Interests of J. W. MEYERS,
Liberal Candidate, West Peterborough,
Grand Opera House
WEDNESDAY, 20TH JUNE, AT 8.15 P.M.
COME AND HEAR
F. WELLINGTON HAY
ONTARIO'S LIBERAL LEADER
G. N. Gordon, K.C., M.P., Deputy-Speaker of the House of Commons, and other Speakers will Address the Meeting on Public Questions of the Day.
Mrs. George King - Soloist

South End Drug Store
OPENS
SATURDAY JUNE 16th
W. STANLEY BOGUE, Phm. B.
PHONE 242
Cor. George & Wescott Sts.

MILLINTERIA BULLETIN.
JUST RECEIVED FOR SATURDAY SELLING, A SMART ASSORTMENT OF SPORT AND DRESS HATS. SPECIAL $3.95.
MILLINTERIA.
FORMERLY AMERICAN HAT STORE.
1d-141.

WANTED A NUMBER OF HANDY MEN. APPLY GATEHOUSE CANADIAN GENERAL ELECTRIC CO. 3d 141 2583

DURING THE MONTHS OF JUNE, JULY, AND AUGUST, BOTH STORES WILL CLOSE AT 5 P.M., THURSDAYS AT 12 OCLOCK. — G. J. JOPLING & SONS, 2d-140

RALLY FOR BRADBURN
SATURDAY EVENING, JUNE 16
Rousing Speeches and Remarks on the success in the Campaign so far.
Committee Rooms, 309 George St.
LIBERAL-CONSERVATIVES COME
24-143

FERGUSON
COMING
Monday Next, June 18
Hon. G. Howard Ferguson, Leader of the Liberal-Conservative Party in the Provincial House, will address a Mass Meeting of the Electors in the interests of
Mr. W. H. Bradburn
the Liberal-Conservative candidate in the West Riding contest, in the GRAND OPERA HOUSE, Monday evening, June 18, at 8 o'clock.
Come and hear a stirring and convincing analysis of Provincial affairs that must appeal to you as a thoughtful man or woman.
MRS. HOWARD FALLIS will open the meeting with an address to the Women Electors.
WOMEN SPECIALLY URGED TO ATTEND
4d-142

Every Day in Every Way In All Parts of WEST PETERBORO Advt.
MEYERS IS GETTING STRONGER AND STRONGER

BOARDERS WANTED

WANTED — 2 BOARDERS. Apply 558 Chamberlain street. 3d143 2195

FURNISHED ROOM TO RENT — with or without board; private family; all conveniences. 84 Aylmer street. 3d142 2196

WANTED

CANVASSER WANTED — Apply to Heintzman Hall, Royal Bank Building, Peterborough. 3d141 2575

WANTED — SEWING BY THE day. Phone 1617J evenings. 3d142 2203

BUILDING WANTED — SUITAble for a garage. Apply 294 Charlotte street. 3d141 2188

WANTED TO BUY — FIVE TO seven roomed cottage or house, with or without conveniences; must be reasonable and in good condition; give location, description and price. Box 2211 Examiner 3d142 2211

ARCHITECTS.

W. & WALTER R. L. BLACKWELL — Architects. Office, Bank of Commerce Building, corner of Hunter and Water Streets. Telephones, Office, 1800J; Residence, 1272.

W. H. BARRY—Architect. Plans prepared for Monumental, Commercial and Domestic Buildings. Office, 539 Gilmour street. Phone 867.

BARRISTERS AND SOLICITORS

GORDON & O'BRIEN—Barristers, Solicitors, Notaries. Money to loan on easy terms. Special attention to Patents and Trade Marks. Phone 219. G. N. Gordon, J. A. O'Brien. Mr. G. N. Gordon will be at his Office every Saturday during the Session.

S. T. MEDD—Barrister, Solicitor Notary. Office over the Dominion Bank, corner of George and Simcoe Streets. Telephone No. 22. Private funds to loan at current rates upon easy terms.

PECK, KERR & McELDERRY, Barristers, Solicitors and Notaries. Office, Water street, Peterboro. Money to loan at the lowest current rates of interest on easy terms of payment. E. A Peck, F. D. Kerr, V. J. McElderry.

O'CONNELL & CORKERY — Barristers, Solicitors and Notaries. Money to loan at the lowest current rates of interest. Daniel O'Connell, John B. Corkery, Hunter street, two doors west of the Post Office.

DUMBLE & JOHNSTON—Barristers, Solicitors, etc. Office, over the Toronto Savings and Loan Company, George St. D. W. Dumble, K.C., W. Johnston.

A. E. DIXON—Barrister, Solicitor, etc. Office, Hunter and George Streets. Entrance next to Madill's drug store.

HALL & HALL—Barristers, Solicitors and Notaries Public, Hunter Street, Peterboro, next to St. John's Church. Money to loan at the lowest rates of interest. E. H. D. Hall, Basil D. Hall.

MOORE & WEARING — Barristers and Solicitors, 403 Water Street, opposite the Post Office. Money to loan at the lowest current rates of interest. Jos. Wearing, M.A.

R. R. HALL—Barrister, Solicitor, etc., Peterboro, Ont. Office, corner of Hunter and Water streets, over the Canadian Bank of Commerce. Trust Funds to loan on easy terms of payment.

JAMES FORDYCE STRICKLAND—Barrister, Solicitor, Notary Public. Money to loan. 378 Water street, Peterboro. Phone 192.

WILFRID F. HUYCKE, Barrister, Solicitor, Notary Public. 395 Water Street. Telephone 239.

MEDICAL.

DR. BUCHANAN, F.R.C.S., Edinburgh; M.R.C., Eng.; L.R.C.P., London. Eye, Ear, Nose and Throat Specialist. Hours, 9-11, 2-4 p.m., and 7-9 p.m. Phone 619 Office, corner of Water and Murray Streets.

T. GEORGE LOUDON, M.D., C.M. Physician, Surgeon and accoucheur. Office, 201 Brock street. Phone 1868. Office hours, 9 to 11 a.m., 2 to 4 p.m, 7 to 8 p.m.

MONEY TO LOAN.

We have funds to loan on Real Estate Security at the lowest rates. GORDON & O'BRIEN. Phone 219.

MONEY TO LOAN ON IMPROVED farm and city property. Apply Hall and Hall, 116 Hunter Street, Peterborough. 26d-67-733

OSTEOPATHY.

DR. BRUCE E. MARSHALL—Osteopathic Physician. Office, 242 Hunter street. Hours, 9 to 12, 2 to 4 p.m., 7 to 8 p.m. Telephone 116.

DRS. WALMSLEY & SETTLE—Osteopathic Physicians. Office in Sun Life Building, corner of Hunter and Water Streets. Entrance 124 Hunter Street. Phone 649 Office Hours, 9 a.m., to 9 p.m.

DR. MARY E. DAVIDSON—Osteopathic Physician, 308 Charlotte street, corner Rubidge street, Peterborough. Hours: 10 a.m.-12 n.; 2 p.m.-5 p.m. 'Phone 1016W.

Telephone 790 When You Want Your
PIANO OR ORGAN TUNED
Player Pianos A Specialty.
All Work Guaranteed.
W. H. CUNNINGHAM
560 Weller Street.

Renew Your Subscription.

WORK WANTED

WORK WANTED — GOOD WOman wants work by the day. Phone 1497J. 3d141 2176

WORK WANTED — THIS IS the right man for sewer repairs, if your sewers are blocked, or digging trench right into the house. N. Delpellars, 78 Park St. south, or phone 763W. 6d141 2086

BABY CARRIAGES, Etc.

WHITE WICKER BABY CARriage for sale; in good condition. Apply 533 Chamberlain street. 3d142 2201

FOR SALE—BABY CARRIAGE cheap. Apply 30 George street. 3d-142-2193

FOR SALE — CREAM WICKER baby carriage; in good condition. Apply 599 Gilmour street. 3d143 2243

Summer Cottages to Rent

TO RENT — COTTAGE AT CHEmong Lake for month of July. Apply Box 2242 Examiner 3d143 2242

A SNAP — THE COOKSON COTtage, Burleigh Falls. Apply A. E. Clayton, 133 Perth avenue, Toronto Junction, 7178W. 3d141 2578

FOR SALE OR TO RENT — A large furnished cottage at Chemong. Apply 273 Rubidge. 6d146 2239

FOR RENT

TO RENT — 6 ROOMED BRICK House, with all conveniences; central and low rent. Apply 234 Simcoe street. Phone 697. 3d142

TO RENT — APARTMENT — Apply 383 Water street. Phone 126 or 1184J. 3d141 2587

APT. TO RENT — FURNISHED or unfurnished; central. Apply Box 2222 Examiner. 3d143 2222

APARTMENTS TO RENT OVER Hawley's Store. Apply at store. 3d143 2230

TO RENT — BRICK HOUSE — water and lights in south end. Apply 267 Hunter street. 3d143 2237

TO RENT — 3 CLEAN BRIGHT rooms, with conveniences and summer kitchen; central. Apply 183 Antrim street. 3d142 2204

FOR RENT — GARAGES, CENtral; also storage space. Phone 424. 3d142 2212

TO RENT — $15 PER MONTH — 7-roomed frame house and garden, also cottage $12 per month, and a garden south west part of the city. Apply 293 Dalhousie street or phone 273J. 3d142 2207

TO RENT — 6 ROOMED HOUSE, 3 piece bath, central, convenient to C.G.E. Rent twenty three dollars. Phone 1378M. 3d143 2238

FOR RENT — A FURNISHED house; also furnished flat; balcony central. Apply Examiner. 12d147 2105

FOR RENT—4 ROOMED APARTment; hardwood floors, central, on car line. Apply 687 George street. 3d142 2205

TO RENT — 70 ACRES PASTURE well watered. Apply James W. Collins, Indian River. 3d141 2189

FOR RENT — 6 ROOMED HOUSE lights, water, gas and toilet; fine large garden; immediate possession. 106 Murray street. 2d141 2214

HOUSE TO RENT — 7 ROOMS, hardwood floors, all modern, Engleburn avenue; rent $40. Phone 1826J. 6d13 14 15 19 20 21 2181

TO RENT — HOUSE — No. 199 Dublin street. All conveniences; central. Apply 203 Dublin street. 6d143 2147

TO RENT — 7 ROOMED BRICK house with all conveniences; large orchard and garage. Apply 275 Romaine street or phone 1371W. 6d141 2092

TO RENT—NO. 173½ SIMCOE street. Suitable for store or office. Immediate possession. Apply 437 George street. d.t.f.

FOR RENT— HEATED OFFICE on George street. Apply 437 George street. dtf

FOR RENT — GROCERY STORE with dining room attached; suitable for handling ice cream and so forth; will rent either with or without dwelling. W. Detcher, 867 Water street. 4d141 2158

FOR RENT —HEATED APARTment; Grand Central Building. Immediate possession. Apply 437 George street. dtf

TO LET — LARGE NEWLY DECorated room, furnished, with or without board; light house keeping if desired; central and beautifully located; rent reasonable. Examiner for address. 3d15 18 20 2220

TO RENT — 6 ROOMED HOUSE, hot water heating, garage, central; also a four roomed apartment, conveniences, near a car line. Apply evenings, 162 Smith Street, Apartment A. 6d144 2182

AGENTS WANTED

PARTY (LADY OR MAN) WANTed to sell dividend bearing oil stock of company having brought in twenty thousand barrel well last Friday. Good commission only. Apply Hottinger, 179 West Queen St, Toronto. 2d142 2606

FOR SALE

GENT'S RED BIRD BICYCLE — good as new. 352 Water street. 1d141 2232

FOR SALE — PRETTY CEMENT urns; medium size. Apply 677 Water street. 3d143 2234

FOR SALE — GOOD ICE CREAM stand, at once. Apply 253 Park street. 66d143 2162

FOR SALE — LADY'S RED BIRD bicycle, nearly new. Apply 785 George street North. 3d143 2223

FOR SALE CHEAP — 150 CHICKens, 1 and 2 months old. Mrs. Thorpe, Rose avenue, off Monaghan Road south. 3d142 2199

DEW WORMS FOR SALE — Phone 1763J. 3d142 2197

FOR SALE— PRIVATE SALE OF contents of 6 roomed house, at 487 Parnell street; also ho for sale. 3d141 2191

FOR SALE — PIG DUE TO freshen August 5th. Apply Ross Larmer, R. R. No. 7, Peterboro. 3d141 2190

FOR SALE—GOOD HOLSTEIN cow, just freshened and heifer calf. Apply Lewis Whitfield, R. R. No. 5. Peterboro. 3d141 2186

FOR SALE — A DOUBLE BED springs and mattress, in good condition. Apply Examiner for address. 3d142 2209

FOR SALE — IDEAL CHAMPION range, water front, coal or wood; good oven. Apply 617 Rubidge St. 3d143 2236

FOR SALE — 1 WILTON STAIR carpet and pads; 1 wool carpet, 3 burner coal oil stove, 1 wash stand. Apply 337 London Street.3d143 2240

FOR SALE—A BOY'S BICYCLE—18 inch reach; practically new; cheap. Apply 72 Chambers street. 3d142 2217

FOR SALE — DINING ROOM suite, Gurney-Oxford cook stove, 4 Congoleum rugs, 2 beds and kitchen furniture. Apply Examiner for address. 3d142 2198

FOR SALE — 21 FOOT LAUNCH 5 H.P. twin cylinder engine, good general condition. Apply 383 Water Street. Phone 126j or 1184J. 3d141 2586

FOR SALE—PERSIAN KITTENS Apply 231 George street. 3d141 2180

FOR SALE—HEINTZMAN PIANO (Weber) almost new. Apply Examiner for address. 3d141 2177

FOR SALE — REFRIGERATOR, medium size, antique walnut couch, newly upholstered, Axminster Rug, new; wash stand. 717 George St. 3d142 2215

FOR SALE — TENT 10 x 15 FEET with 5 inch wall; cheap. Apply 215 Princess street, or phone 786W. 3d141 2178

FOR SALE—DRY MIXED WOOD $4.50 truck load, cut 12 inches; dry mixed slabs, $4.50 truck load, cut 12 inches. Phone 393. J. F. Gray. 66d142 2121

TYPEWRITERS ALL STANdard machines repaired, overhauled Quality ribbons and carbon paper Allan Stabler, phone 1935J. 26d144 1611

GOOD DRY HEMLOCK SLABS. —1 load 12 inch, $4.75; ¼ cord 4 feet, $4.00. Why not put a cord or two of this wood away for the fall. H. H. Dinsdale, Phone 153 Charlotte Street. 26d154 2420

FOUR BURNER — A. B. GAS stove, fumed oak divanette, Morris chair, water power washer; table gramophone, dressers, tables, chairs, etc. 352 Water street. 1d141 2233

JUST ARRIVED — A NEW SHIPment of men's suits, in all colors, and sizes, to be sold at $6.50 up, that are all cleaned and pressed, and look like new, at Dick Ruskin's second hand clothing store, 221 Hunter street. 3d143 2227

REMOVED — DICK RUSKINS has removed from 217 Charlotte street, to larger premises, at 221 Hunter street. I am still selling men's suits as low as $6.50 up; odd coats $1.25 up; pants $1 up; rain coats $2.50 up; hats 50c up; shoes at various prices; ladies suits $4.50 up; men's vests 25c; suits pressed 50c; sponged and pressed 75c; cleaned and pressed $1.50. All clothes bought in my store will be altered to fit free of charge. Dick Ruskin's second hand clothing store, Peterboro's largest and cleanest store of its kind, 221 Hunter street. 3d143 2228

Renew Your Subscription.

BOARD WANTED

GENTLEMAN REQUIRES GOOD comfortable room with breakfast; terms to Box 2206 Examiner office. 2d141 2206

SITUATIONS VACANT

SMACK — THE IDEAL SOFT drink flavor; cool, refreshing, satisfying, healthful and delightfully tasty; made at home in a jiffy; an enormous demand; promise to solicit orders with ten cents will bring selling sample enough for twenty five glasses. Secure this business in your territory and make money hand over fist this summer. Selling experience or capital unnecessary. Bradley-Garretson, Brantford, Ont. 6d8 11 13 15 18 20 2513

AUTOS FOR SALE

FOR SALE — 1915 LIGHT MAXwell truck; has been thoroughly overhauled and motor and battery rebuilt; also new wiring, and repainted. As we are cleaning out our used cars regardless of cost, we will let this go for $200. If you have any use for a light truck come and see this at once. J. E. Burnham, Oldsmobile dealer, 171 Hunter street. 2d142 2219

USED CAR BARGAINS — WE have Ford, Chevrolet, Maxwell, McLaughlin, Studebaker, Oldsmobile and Dodge — all overhauled and painted. Our guarantee protects you. Inspect our stock and get demonstration. Cars low-priced, exceptional values. Moore & Brewer, Hunter street, (opposite St. John's church.) wfm 126 1957

HELP WANTED--Female

WANTED — KITCHEN WOMAN. Apply Examiner for address. 3d142 2213

WANTED — WILLING GIRL TO help with housework; small family. Phone 163. 2d142 2241

SMART YOUNG LADY WANTED with some experience; willing to pay good wages to the right party. Apply H. Abramson. 3d141 2192

WANTED — A WOMAN TO DO housework; one who can sleep at home. Apply 384½ Water street. 3d142 2208

WANTED AT ONCE A GOOD maid, also a cook for July and August, for the Y.W.C.A. Apply Supt. 3d142 2599

WANTED — A STENOGRAPHER with insurance experience preferred; state experience and salary expected. Apply Box 2202 Examiner. 3d142 2202

HELP WANTED—Male

MAKE MONEY AT HOME — $15 to $60 paid weekly for your spare time writing showcards for us. No canvassing. We instruct and supply you with work. West-Angus Showcard Service, 29 Colborne Bldg., Toronto. dtf-730

WANTED — A GOOD MAN FOR Farm. R. J. Tully, R. R. No. 2, Peterboro, Ont. 4th line Smith. 3d143 2226

BOY 15 YEARS OR OVER TO work on farm during the vacation, must be able to milk. Apply Examiner. 3d143 2235

YOUNG MAN WANTED—HANDY boy of 15, used to boats, who would make himself useful at summer cottage or camp; small remuneration. Box 2159 Examiner. 2d141 2159

WANTED BY LARGE CORPORAtion, in accordance with national policy, energetic young man, permanently located here; position will not interfere with present employment; small amount of capital required for machine; will return about seven thousand yearly; will stand close scrutiny; give phone if possible. Box 2221 Examiner. 2d142 2221

HOUSES, REAL ESTATE

BUILDING LOT FOR SALE ON Braidwood avenue. Apply 305 Park street. 3d143 2225

FOR SALE — WEST PART LOT 116, with or without timber, also broken lot 117, good water front, Harvey. G. Galvin, 324 Charlotte Street. 52d159 1280

FOR SALE — NEW HOUSE, No. 313 Elias Avenue. Terms reasonable Price right. Apply 307 Pearl avenue. Phone 1938W. 6d143 2142

FOR SALE — NEW HOUSE west end, desirably situated, modern in every respect, hot water heating, oak floors throughout; built-in refrigerator; easy terms. Apply 437 George street. dtf

FOR SALE — 7 ROOMED BRICK house on Weller street, all conveniences, gas, new hot air furnace, garage, good garden, snap for a quick sale; owner leaving the city. Apply Box 2231 Examiner. 2d142 2231

TWO AMERICAN TOWNS TIRE OF WOMEN'S REIGN

Woman Has Dropped the Sceptre of Municipal Reign and Returned to Her Pots and Pans — Mere Man in Demand.

JEWETT, Tex., June 15.—Mere man has come into his own again.

Woman has dropped the sceptre of municipal reign and returned to her pots and pans.

Feminine rule in Jewett and her sister town, Thayer, Kas., is over.

Husbands wouldn't tend to the homes, so the wives rebelled at looking after the official business.

For two years, the fair sex controlled the destinies of Jewett and Thayer. Its administrations were replete with civic improvements, beautifying programs, movie censorship and wars on bottleggers and tax dodgers.

The male citizenry unanimously agreed the "petticoat brigades" handled affairs far more efficiently than their predecessors had ever done. And the ladies admitted it.

But taking care of husbands, washing children's faces, tidying up the living rooms and keeping towns cared for, was way too much responsibility. So the women refused to run again when their terms expired.

They're through with politics, they proclaim to all the world. In fact, say they, the men put one over on them in the first place—by electing them.

Jewett boasts it was the first municipality in the country to try the experiment. Then Thayer copied.

Mrs. J. T. Adkisson was mayoress of Jewett. Her councilwomen were Mrs. R. H. Evans, Mrs. W. R. Dotson, Mrs Coakley Evans and Mrs. F. P. Harrison.

Over in Thayer, Mrs. Abby H. Forest, club woman, mother of three children and eight times a grandmother, held forth in the mayor's office. Her council consisted of Mrs. Eunice Rash, Miss Alice Lamberton, Mrs. Iva Cross and Mrs. Daisy Savage. Mrs. Hattie Brewster was police judge.

Collecting taxes was the biggest job in Thayer. Texas taxation laws are lenient. Tax evasions were numerous, 'tis said. Lots of folks looked on paying.

Mayor Adkisson saw it differently. And now Jewett hold the all-American record. Every delinquent is back in the town's good graces.

A man was appointed town marshal. During the two years, he didn't have occasion to make a single arrest. The hoosegow had but one occupant.

That was a bootlegger who dared show his face in town. And, oh, wha the women did to him! He hasn't been seen in Jewett since he got out of jail.

TOP ROW, LEFT TO RIGHT: MRS. INA CRAIG, MISS ALICE LAMBERTON AND MRS. IVY CROSS, FORMER COUNCILWOMEN OF THAYER. BELOW: MRS. ABBY H. FOREST, FORMER MAYOR

And now the husbands are back in power. And the wives in their kitchens.

"But we showed them how," the women declare. "Now let them go to it. We proved women could govern and govern well.

"A woman's place really is in the legerdemain of politics. The men shirked their civic responsibilities and shoved them off on us They didn't do a thing but vote.

"Now let them do some of the work."

LOST

LOST — ON SATURDAY AFTERnoon, black onyx ring set with 1 pearl, on George street between Dalhousie and Lansdowne street. Finder please leave at the Examiner. 2d134 2140

WILL THE PARTY WHO TOOK the steamer robe from car at the Lakefield wharf on Thursday night, June 14th, return the same to Lawless Hotel, Lakefield and save further proceedings. 2d142 2224

NOTICE

NOTICE—CHIMNEYS AND FURnaces cleaned. Phone 1851W.

NOTICE — CHIMNEYS CLEANed and roofs repaired and painted. Phone 1851W. 26d15 1818

NOTICE — HENRY BROS., CARpenters and builders. Estimates given on new and repair work. Hardwood flooring a specialty. Phones 1024 or 2009W. 14 Murray street. 78d175 1909

F. BARRETT — CONTRACTOR and builder, alterations and repairs —hardwood floors. 72 Benson avenue. Phone 1764J .26d712 554

NOTICE — HOUSE CLEANING NOW MOTHER WHAT ABOUT cleaning the windows. Don't worry about those W. Foster, City Window Cleaner, will look after that also the storm windows. 'Phone 1363W. —W. Foster, City Window Cleaner. 78d 165 1644

JUNK! JUNK!

Save your old rags, rubbers, papers, books and magazines, stoves, metals and all other kinds of scrap for us. We pay highest prices and give prompt attention to all orders. Phone us when you are ready and we will call.
A LOW & CO.
264 Simcoe Street
Phone 697 N. and H. 1027

Renew Your Subscription.

DUFFUS MOTOR SALES
USED CARS AND EXCHANGE

This is the right time to buy from us. We have a big line of used cars, practically all models. A number of other makes besides Fords

Terms cash or on deferred payment plan to responsible parties One-third cash and balance spread over twelve months if necessary

It will pay you to investigate. Our plan is your safeguard

Many of these cars will be sold with a privilege of returning them to us within a certain length of time after you purchase them, and the purchase price of the same will be allowed on any new or used car in stock.

Native postmen in some parts of British West Africa have to travel as much as three weeks through the jungle to deliver a single mail.

CHINA PAINTING
Mrs. Langley McCarthy Teaches Biscoffs' New and Beautiful Work in CHINA PAINTING

EDWIN ELCOME
TAXIDERMIST
692 Harvey St. Peterborough, Ont.
HEADS, BIRDS, FISH, ETC.
Mounted Artistically and Permanently.
No other birds than Blue Jays, Owls, Hawks, Crows, can be mounted at this season, unless they are accompanied by the numbers of the permit, or an affidavit made out before a Justice of the Peace, stating the nature of the accident which killed them.

CHINESE GIRL TO EDUCATE SISTERS.

Will Introduce Western Methods Among Women in the Orient.

CHICAGO, June 15.— Enthused by the progress of women in the occident, a young Chinese woman pioneer in her field, is planning to lead her sisters through a similar development in her home land.

The girl is Miss Eva C. Chang, pretty, petite and just 22, who has completed two years of study at Oberlin and the University of Missouri and is now engaged in newspaper work in Chicago. She is the first Chinese newspaperwoman in the world, she believes.

Her plan for the awakening of her sisters in the orient includes the introduction of American methods into Chinese journalism, emphasizing especially the part woman plays in newspaperdom. Not only does she expect to make a stir in China when she breaks into the field as the first newspaperwoman there, but she is preparing for fireworks when she publishes the first women' section to be seen in a Chinese newspaper.

First in Field

"We have no newspaperwomen in China," Miss Chang explains 'and no wonderful women's sections in our newspapers. It is my hope to acquire American methods in journalism and introduce them in China."

Thus for the first time will a Chinese newspaper devote space for the benefit for women only she, adds

Miss Chang, who was born in Shanghai, was awarded a Boxer indemnity scholarship by the Chinese government two years ago and came to this country with a group of honor students. Her brother, who is in the diplomatic service in Washington, and a cousin are her only relatives in America.

Hard to Leave

"It was hard work to persuade my mother to let me come here," said the little Chinese maid, "for I have only the one brother and our father is dead. But I coaxed and coaxed and finally she consented.

"I was lonely at school sometimes for I was the only Chinese student in the college, and I missed my own girl friends and my mother."

Miss Chang attended St. Mary's Episcopal school in Shanghai. There she studied English and French.

CAN'T UNDERSTAND LINGO

BUENOS AIRES, June 15— (By mail to United Press).—Election of an Arab who cannot speak a word of Spanish or any language except Arabic to the city council of Mendoza has served to call attention to an unusual influx of foreigners who have been crowding the steerages of trans-Atlantic liners at the rate of more than 15,000 a month to take advantage of the ease with which citizenship papers can be secured here.

Immigration has been particularly heavy recently from Central European countries, while the Germans have held third position, Italians coming first and Spaniards second. Large numbers of Russians, chiefly agitators also have been landing here during the last few months, and have shown an inclination to immediately mix in political affairs.

One of the difficulties of the Arab's position is the fact that no other city official is able to understand a word of Arabic, which did not however prevent new councilman from making what is said to have been a brilliant speech upon his induction into office.

REFUSED SUITOR SHOOTS FAMILY OF SWEETHEART

HONOLULU, June 15.—(Canadian Press)—Angered because mother of his fourteen year old sweetheart refused to permit her to marry him, Pomno Crosco Filipine, 35 years, yesterday shot, and killed girl and her mother seriously wounded the girl's father and her twelve-year old brother, then killed himself.

GOOD INVESTMENTS

Modern Brick, hot water heating, for $3,700.00
Partly Modern Brick, electricity, county tax $2,600.00
Frame two-piece bath to be sold quick $2,500.00
Modern Brick, furnace. Take lot part $3,200.00
Seven-Roomed Frame, electric light, for $1,300.00
Modern Brick, hardwood floors, west, rent at $38.00
Central Apartment cheap. Will take small house as part; mortgage balance.
100 Acres of First-Class City Loam Soil, about 90 acres workable, balance bush; extra good house and barn. Situated in township of Smith, four miles from Peterborough, near school and church.

H. J. McCANNAN
Walter Nugent, Assistant.
140 Simcoe Street. 'Phones 46J—772

FOR SALE

New Brick Bungalow, 6 Rooms, modern, large lot, good location. Price $4,000.00
New Brick Bungalow, 6 Rooms, modern, hardwood floors, large lot, situated in the West-end; $1,600.00 cash. Price $5,000.00
Brick House, 7 Rooms, modern, large lot, situated central, good terms. Price $4,000.00
Brick House, 7 Rooms, modern, large lot, centrally located on Stewart Street, north of Hunter Street. Price $5,500.00
Brick House, 7 Rooms, modern except furnace, large lot, 80 x 140 feet, situated in East City; $1,550 cash, Price $3,200.00
Brick House, 7 Rooms, modern except furnace, large lot, centrally situated Price $3,500.00
New Cottage at Chemong Park, 7 Rooms, furnished, lot 75 feet frontage on Lake shore.
For further particulars and inspection, apply

J. T. O'Connell & Co.
136 HUNTER ST. W., CITY
Phones—Office 376, Residence 1359

FOR SALE

Pressed Brick, 10 rooms, hardwood floors, hot water heating, 3 fire places, laundry cellar and tubs, newly decorated, ideal location $8,000
Brick, 6 rooms, hardwood floors, 3-piece bath, furnace, extra lot, west side $4,000
Small House, south. Will exchange on good house north or west side.
18 Acres, good buildings, close to city. Will take house in city on exchange
100 Acres, 8 miles from city. Will take car, good lot or house on exchange $3,000

M. STOREY
190 Charlotte street. Phone 1623J

COAL! COAL!!

Order your coal now and take advantage of the lowest price that will prevail this season. Put your coal troubles up to us and we will look after them for you.
Apartment to let, low rent & central.
A. LOW & CO.
264 Simcoe Street.
Phone 697 N. and H. 1027

LOTS FOR SALE

BUILD NOW work in evenings and holidays—your own home—McDonnel Street, West of Park; car line, Jackson Park, Mount St Joseph Grounds, elevation but a few feet less than Armour's Hill. Pure air, water and sewerage. Reasonable restrictions, $400.00, $10.00 down and $5.00 per month. Interest 6%.
Mechanics, Railway men and others.
Apply N. C HATTON,
397½ George street.
Telephone No 63; evenings 127.
26d 154

It Pays to Advertise.

DAVIS-THOMPSON COMPANY, LIMITED
Insurance and General Agency
433 GEORGE ST. PHONE 40

4% INTEREST, Compounded Half-Yearly, Paid on Deposits.

One Dollar opens an Account. Special facilities afforded Depositors for the convenient transaction of their business, and accounts are subject to cheque withdrawal.

For sums of $100 and upwards this Company's Debentures are issued in terms of one to five years,
Bearing INTEREST Half-Yearly at ____ 5%

TORONTO SAVINGS & LOAN CO.
435-437 George Street
PETERBOROUGH

MAIL EDITION

The Evening Examiner

"The store that is too small to advertise is too small to produce a living for a healthy man or woman."

PRICE THREE CENTS — PETERBOROUGH, FRIDAY, JUNE 15, 1923 — PRICE THREE CENTS

MEDICAL MEN URGED TO FIGHT LOW STANDARD

Hon. J. D. McLean, M.D., Advocated House-Cleaning to Get Rid of Men Who Are Not Up to Qualifications.

MANY CULTS.

MONTREAL, June 15. — Canadian Press. — Men not measuring up to the qualifications of a medical doctor, are presuming to practice medicine in the west and this usurpation of privileges is spreading to the East, to the general lowering of the standards of the profession. This was the statement of Hon. J. D. McLean, M. D., provincial secretary of British Columbia, with the portfolio of Education and Railways, when speaking before the Canadian Medical Association in session here yesterday.

Dr. McLean urges strenuous fighting to eliminate this scourge of the profession. The speaker was formerly engaged in the practice of medicine and is now following a political career.

"One difficulty we have in our province that you will have in the eastern provinces in times to come," he said, "are the many cults that practice medicine, enrolled under the banner of chiropractice. Judging by my observation there is one thing the medical profession must do —there must be to some extent a house-cleaning."

The same question was taken up by Dr. R. W. Rowell of Ottawa, president of the Canadian Medical Protective Association, who referred to actions taken by his association for malpractice, negligence or want of skill.

A resolution was passed unanimously calling upon the executives of the Medical Association and the protective association to confer for the purpose of discussing the feasibility of membership in the former association carrying with it the protection afforded by the latter.

Canadian-Armenian Told of Atrocities.

MONTREAL, June 15—(Canadian Press).—Evidence heard yesterday afternroon before the Reparations Commission here, presided over by Hon. Lr. Wm. Lugsley, turned on Turkish atrocities against the Armenians. The case was that of A. Mossoian, a naturalized Canadian subject, who is asking for $25,000 for the loss of his family and $13,000 for damage to property in Armenia during the Turkish massacre.

He stated that his wife had been murdered, a son and daughter starved to death and a second daughter taken away, while he was only able to escape after months of travelling under the protection of darkness, until he could reach neutral territory.

Several insurance companies and the Y.M.C.A., the latter for war risk insurance, the former for claims paid due to loss of life in the war, were heard at the morning session.

Lavoie's Knit-to-Wear Store
440 GEORGE STREET

LADIES' SILK HOSE
75c and $1.65

LADIES' P.C. CORSETS
99c and $1.49

LADIES' CREPE KIMONAS
Beautifully trimmed with satin and embroidered in silk
$4.50 and $5.50

SNAP—BOYS' GOLF HOSE
In champagne only, misshades. While they last, pair
49c

LADIES' FANCY VESTS
35c and $1.00

LADIES' GINGHAM DRESSES
Trimmed with farmer satin and embroidered in the King Tut pattern
$2.98 and $6.50

MEN'S B.V.D.'S
In Penman's make.
$1.15
Garment

STOCKS AND BONDS

great boom in the mining industry. I have had many years experience in practical mining, both in Cobalt and Porcupine, and have a wide connection there. I am therefore in a position to get early and reliable information in both camps. I have made a profit for every one of my clients up to date, and shall be pleased to advise any one interested. There will be a strong market this summer and now is the time to get in.

Accounts carried on reasonable margins

C. H. REID
Room 11 Barrie Bldg.

BULGARIA GOVT. STOPPED LAWS OF AGRARIANS

Changes Made in National Spelling and New Officials Are Appointed Throughout the Country

MINISTER ESCAPED.

SOFIA, June 15.— (Canadian Press.)—One of the first acts of the new agrarian government has been to suspend those laws passed by the agrarians which are regarded as infringing upon the constitution. The standard Bulgarian orthography, which was modified by the previous government dropping several letters, has been established and all the newspapers, including those suppressed by the former regime, appeared yesterday in the long-accepted orthography.

The property of the former Cabinet members will be sequestered it is announced, the administration staffs throughout the country have been dismissed, and new prefects, who for the most part, are reserve officers, have been appointed. The reason given by the government for this is that the officer class suffered most during the war and the government now desires to render compensation for their services.

Dimitri Stanciof, the present Bulgarian Minister in London, probably will be dismissed, it is stated.

Ivan Guessofen, a former premier who has been in exile in Switzerland, will head a special diplomatic mission in London.

A nation-wide appeal has been made to the business men, workers and others to contribute toward lowering the cost of the necessaries of life. The Cabinet has decided to grant 50,000 leva to all families who lost relatives under the Stamboulisky regime.

M. Oboff, former Minister of Agriculture, is the only member of the cabinet to succeed in escaping arrest. He escaped to Roumania.

LONDON, June 15.— (Canadian Press.) —A despatch to the Times from Sofia dated Wednesday says advices received in the Bulgarian Capital from a point near Slavoritza, are to the effect that M. Stamboulisky's brother had surrendered. He is quoted as having said the former Premier still is hiding in the woods, being in fear that he will be maltreated if he should surrender.

France Brings More Pressure on Germany.

LONDON, June 15 (Canadian Press). — A despatch to The Times from Cologne says it is reported from Coblenz that a new ordinance has been passed which appears to indicate the beginning of the increased pressure on Germany threatened at the recent Brussels conference.

The ordinance imposes duties on imports from unoccupied to occupied territory, which hitherto had been free of duty, on the basis of the German customs tariff, and requires import licenses from the Franco-Belgian authorities.

The despatch adds that the ordinance marks a further stage in the process of separating the Rhineland from the rest of Germany.

President of China Has Telegraphed Resignation

PEKING, June 15. — (Canadian Press.) — Li Yuan-Hung yesterday telegraphed from Tien-Tsin his resignation as president of China and turned over his authority to those members of the Cabinet now in the capital. Simultaneously Madame Li, who had taken the seals of the presidential office with her to the French hospital in the Legation Quarter, delivered them to representatievs of the Cabinet, when she had been assured of her husband's safe arrival at Tien-Tsin.

Li's resignation had set at rest the rumors that he intended to establish the seat of Government at Tien-Tsin. Superficially there is no indication in Peking of Wednesday's coup, which began with ultimatum of the militarists that Li resign, and ended with the executive's hurried flight to Tien-Tsin.

LOSS OF 35,000,000 TREES.

The enormous drain on our forest resources caused by the annual export of thiry-five million trees can be entirely eliminated by our government any moment by an act of parliament while our forest fires can ofttimes be prevented through an act of God. If we will not lift a hand to help ourselves in the one case how can we ask or expect help in the other.

FOURTH COURT OF SEASON

LONDON, June 15.—(Canadian Press).—At the fourth court of the season held last night in Buckingham Palace the State rooms presented a beautiful scene. There was a wonderful display of summer flowers. Most of the ladies carried beautiful bouquets. A majority of the large number of débutantes wore gowns of pale pastel shades.

Prospects Are Bright For a Big Wheat Crop

WINNIPEG, June 15.—(Canadian Press).— Should there be no serious impairment between now and harvest, the west looks like astonishing the world with 500,000,000 bushel wheat crop, declared J. R. Craig, President of the Winnipeg Grain Exchange, who returned to the city yesterday after a three weeks' motor trip through central and northern Saskatchewan and Alberta. He reports crop conditions excellent everywhere.

Anaesthetists Have Elected Officers.

MONTREAL, June 15.—(Canadian Press).—Declared to be the bitterest struggle in the historical evolution of medicine in relation to public welfare, the battle waged to render child birth painless was reviewed here yesterday by delegates to the convention of the Canadian Society of Anaesthetists. The claim was made that complete relief from pain was obtainable by the use of nitrous-oxide-oxygen. It is also harmless in operation.

Election of officers resulted yesterday as follows: Walter L. Muir, Halifax, president; J. J. Buettner, Syracuse, vice-president; H. J. Shields, Toronto; secretary-treasurer executive officer for the United States F. H. McMechan, Avon Lake, Ohio; executive officer for Great Britain; H. E. C. Boyle, London, Eng; executive committee: Ernest E. Convery, Quebec; David D. Freee, Vancouver; J. E. Racicot Montreal, and George C. Van Wart Fredericton.

AUSTRALIAN WHEAT POOL

MELBOURNE, Australia, June 51.— (Canadian Press Cable)—It is understood that the Commonwealth government has agreed to guarantee the voluntary wheat pool next season when thre shillings per bushels were advanced to the farmers at the railway sidings.

BY ACCLAMATION

KENORA, June 15. —(Canadian Press).—Peter Heenan was yesterday returned as labor member for Kenora in the Ontario Legislature by acclamation. Mr. Heenan sat for this riding in the last legislature.

CONSCRIPTION FOR SERVANTS NOW PROPOSED

Several Suggestions Advanced to Relieve the Domestic Servant Problem in England.

6 MONTHS' TRAINING.

LONDON, June 15. Canadian Press Cable. — Conscription for servants, is the latest suggestion made in connection with the much discussed domestic service enquiry which is being conducted by the ministry of labor's investigation committee.

Jessie Stephen, who is a councillor of Bermondsey, besides being secretary of the Domestic Hotel Workers' Union, Wednesday suggested to the committee the establishment of a corps of mother's helps, attached to the municipalities, entitled to pensions, and to be hired by employers at 50 shillings a week, the living-in system to be dispensed with. Miss Stephen was a former domestic servant. She denounced the fetish of evenin gdinner as unnecessary and suggested that the mistresses combine to permit their servants to meet as a club in one of their kitchens. There were scores of musical maids, she said, and some of them were practised musicians.

Mrs. Witt, superintendent of the domestic training servants centre in Lorrain and Leeds said that some duties were not popular with the humbler classes, who copied the manners and the habits of the less humble, while the mistresses who did not play golf or tennis wanted to meddle in local affairs, and they developed the committee habit. Therefore the witness advocated conscription for domestic training. Every woman should be compelled to take six months' training at a domestic training centre established in every town, Mrs. Witt said. The men could help the service if they made rythe domestic girls popular by marrying them.

Captain Abbot, secretary of the National Citizens' Union, who headed a deputation which appeared before the committee, said that it was deplorable that teachers, who were the servants of the state, deliberately discouraged children from entering domestic service.

STAMBOULISKY IS A FUGITIVE IN HIS OWN LAND

His Followers Are Reported Dispersed and He Has Escaped Alone in Disguise.

TO BE TAKEN ALIVE.

SOFIA, June 15. — (Canadian Press.)— Isolated from all his followers, Alexander Stamboulisky, the once mighty premier, to-day is a fugitive, pursued by troops beyond Pirdop City, twenty miles from Elishintza, where he withdrew after an engagement in which there were casualties.

Stamboulisky started for Elishintza in an automobile, disguised as an army chaffeur. He had shaved off his moustache .When he and his party arrived at Pirdop, his four remaining followers were captured or killed by the troops and the automobile in which they were travelling was seized. During the fighting Stambouliskp escaped and plunged into the forest .He knows perfectly the country where the troops are pursuing him.

Ivan Rousseff, the new Minister of the Interior, has issued an order for the capture of Stamboulisky. He is to be taken alive, if possible, when the courts will settle his fate.

A sensation has been created by the discovery in the archives of the National Bank that Stamboulisky last March cashed a check for 120,000,000 levas, the sum having been authorized at a secret meeting of three members of the Cabinet. The purpose of the expenditure was not designated, beyond the statement that it was for the security of the State. The moral character of Stamboulisky is being attacked by the press.

Among the consequences of the fall of Stamboulisky is the reversion of Sofia's theological seminary, which was seized for the purposes of the Astronomical Institute, to the priesthood. Other seizure of church property include the large pine for-

(Continued on page 5.)

Opening Dance
at Reviera Pavilion
TRENT RIVER
Friday, June 15
IOLA ORCHESTRA IN ATTENDANCE

$50 and a New Suit For 30 Days in Jail

MONTREAL, June 15.—(Canadian Press) — Charged with getting the man-of-all-work at the "political club" to impersonate him and serve thirty days imprisonment in Bordeaux jail Alexandre Lemay manager of club was arrested here yesterday afternoon and will appear today in court to answer the charge.

The club was raided some six weeks ago by Quebec Liquor Commission inspectors and Lemay was convicted of selling liquor illegally and sentenced to a fine of $1,000 or one month in jail According to the high constable's account, Alexandre Bellefleur, who is a sort of general utility man about the club agreed to the manager's suggestion to act as his double in jail for a remuneration of $50 and a new suit of clothes.

Bellefleur yesterday pleaded not guilty of the charge of having passed himself off as Alexandre Lemay, manager of the club. He was remanded without bail until June 21.

CRISIS REACHED IN PARLIAMENT OVER LANGUAGE

Both Cabinet and Parliament of Belgium Divided on Question of Language at University of Ghent.

CABINET RESIGNS.

BRUSSELS, June 15.—(Canadian Press.)— The political crisis arising from the conflict in Parliament over the proposition to substitute the Flemish language for French in the University of Ghent, came to a climax yesterday afternoon when, after the Senate had rejected a resolution introduced by Baron Charles B. Broqueville for the use of the Flemish language alongside of French, the Cabinet decided to resign. The King accepted the Cabinet's resignation.

The resignation of the Belgian Cabinet is the culmination of a heated controversy over the project to make Ghent University a Flemish language institution. The Chamber of Deputies last year voted in favor of the step, but the bill was rejected by the Senate in March.

Not only was the parliament split on the question, the Chamber approving the Flemish language and the Senate being opposed to it, but there was a split in the Cabinet itself, influential members such as M. Van De Vyvere favoring the preponderance of Flemish, though a majority of the Cabinet members opposed it.

In view of the impossibility of the Cabinet reaching a unanimous conclusion as to its attitude on the subject, its resignation became inevitable.

(Continued on page 5.)

When the Doctor Prescribes Bran

—he means natural uncooked, untreated bran—the kind you get in the big package of Tillson's Health Bran. It works without irritation to the digestive tract.

Tillson's Health Bran makes bread and muffins delicious and more healthful. It is delicious cooked with other cereals.

Tested recipes in each carton.

Tillson's Health Bran
Not Cooked — Not Treated
Large Package 25c.
The Quaker Oats Company 313

SEASONABLE SALE
IN SUMMER TOILETS

Every day in every way the demand for toilet goods is bigger and bigger Think you can "run a summer" without them?—soaps, bath needs rouge, face powders, talcums? Here's an opportunity to get in on a sale of genuine values—pretty big values you will admit.

DO NOT MISS THIS SALE TO-MORROW

60c Hair Groom 44c
35c Frostilla 28c
25c Mennen's Talcum 18c
40c Mum 28c
60c Cutex Manicure Set 42c
25c Hutax Tooth Paste 18c
50c Ponds Vanishing Cream 34c
50c Pond's Cold Cream 34c
$1.25 Mary Garden Face Powder 97c
25c Cuticura Talcum 18c

25c Colgates Tooth Paste 22c
35c Almond Cream 23c
25c Howard's Tooth Paste 18c
50c Pepsodent Tooth Paste 34c
35c Djer Kiss Talcum 24c
60c Forhan's Tooth Paste 46c
35c Cutex Nail White and Polish 28c
50c Pebeco Tooth Paste 34c
40c Italian Balm 33c
15c Princess Pat Double Mesh Hair Nets, 3 for 29c

BATHING CAPS
Our first shipment has just arrived Many colours and new 1923 designs
Plain Caps ..... 15c to 40c
Fancy Caps ..... 40c to $1.00
Diving Caps ..... 60c to 90c
Water Wings 50c

VALET AUTO STROP RAZORS
Scores of Men have bought one of these Razors from us recently. Get yours Tomorrow $1.00

TOOTH BRUSHES
Every Brush Guaranteed
50c Brushes 33c
35c Brushes 23c
25c Brushes 16c

EVEREADY DAYLO FLASHLIGHTS
Better have one for the Car or Summer Cottage ..... $1.40 to $5.10.

Care for Your Car Properly.
You have paid good money for it. Use a Chamois and Sponge to wash it. All prices. Then Polish with Johnson's Liquid Wax, 50c bottle.

TOILET SOAPS
25c Bar Giles' Castile 2 for 29c
5c Cake Castile .... 5 for 19c
5c Cream Olive ..... 5 for 19c
10c Cream Almond, 4 for 24c
4 Cakes Cream Olive, large, and Soap Doll 25c

CHOCOLATES
In Beautiful Boxes at Attractive Prices
60c Assorted 49c
80c Fancy Centres 63c
$1.25 Liquid Cherries 99c
$1.60 Fancy Centres $1.27
$2.50 Fancy Centres $1.99
$3.00 Fruits and Nuts, $2.39
60c Gold Meltaways 29c
20c Chocolate Bars 10c
10c Chocolate Bars 5c
5c Chocolate Bars, 6 for 25c

A CAMERA
Will preserve the memory of the Happy Trips and Picnics this Summer. Get yours To-morrow.
Buster Browns ..... $1.50 up
Anscos ..... $8.50 up

Buy Your Films From Us
Have Your Films Developed by Us

GIFTS FOR GRADUATES
Eversharp Pencils, 75c to $4.00
Wahl Pens ..... $6.00 to $9.00
Waterman's Pens, $2.50 to $3.00
Remex Pens .... $1.25 to $2.00

WATERGLASS
Preserve your Eggs now while they are cheap We guarantee our Waterglass to be the best obtainable, per pound 20c

FRENCH IVORY DRESSING COMBS
75c Combs 47c
60c Combs 36c
50c Combs 28c
25c Combs 19c

FOR BABY'S COMFORT
Use a Talcum especially prepared for Soothing and Healing.
Johnson & Johnson's 25c
Bauer & Black's 25c
Nyal's 25c

FOR FOOT COMFORT
We advise the following:
Nyal Corn Remover ..... 25c for Callouses and Corns.
Nyal Easem ..... 25c for Hot and Perspiring Feet.
Nyal Foot Bath Tablets, 25c for Aching, Tired Feet.

HYDROGEN PEROXIDE
25c Bottles 15c
40c Bottles 25c

GEORGE ST. Opp. Grafton's PHONE 2160

GILES
THE DRUGGIST

"WE DELIVER ANYTHING, ANYWHERE, ANYTIME."

Newest Frocks
FOR WARMER DAYS

Showing the smartest trends in Fashion's newest originations in dainty summertime Dresses. A diversity of models in all the leading colors and styles are represented in this opportunity to effect an unusual saving.

Specials in Sports and Afternoon Dresses
A value-giving opportunity that should warrant the immediate attention of every economical woman and miss. Tastefully simple and cool, these Frocks are expressive of summer itself. Lightsome, practical models in plain and printed fabrics at a price that affords quality and represents economy ....
$19.50 $25.00 $29.50

Summer Dresses of Unusual Charm.
are revealed in the interesting assortments of colors and fabrics—dotted Swiss, organdie, handkerchief linen, Normandy voile, French ratines and linens. A wide selection of exclusive models to choose from. Specially priced for Saturday selling .....
$6.50 to $18.95

Ginghams for Sunny Mornings, $3.98
There's a feeling of newness and freshness to a smart Gingham Dress. Saturday we are offering guaranteed ginghams in a great variety of colors and styles. All sizes .....
$3.98

Children's Wash Dresses
Mid-summer clearance of Children's Gingham and Chambray Dresses. Just the Dress for school or play. A number of very smart little styles to choose from. Grouped for Saturday selling .....
$1.00 $1.48 $2.50 $2.98

CAPES
The bright charm of the season itself is captured in the newness of these Wraps. So fine in quality are the fabrics, so perfect the workmanship, so simple and carefully chosen are the trimmings, and so extremely low priced, that the woman of discriminating taste will find models that exactly meet her warm weather requirements .....
$35.00 $39.50 $45.00

Pleated Skirts
ARE THE FASHION SUCCESS OF THE SEASON

Pleated Skirts of Summer Flannel
in white only .....
$6.95

Pleated Skirts of Silk Crepe
Made of soft, fine silk crepe, white only .....
$14.50

Summer Wash Skirts
Satinette and silk striped ratine, with camisole top. A good assortment to choose from Saturday .....
$3.95 and $6.95

Blouses
Sheer Voile Blouses, tucked and filet lace trimmed. A variety of styles permit a wide choice. Sizes 34 to 56. Saturday .....
$3.98

The J. A. McNally Co. Limited
Eastern Ontario Chain of Ladies' and Misses' Ready-To-Wear Stores
PETERBORO - BELLEVILLE - KINGSTON - BROCKVILLE

The Evening Examiner

PHONES—Editorial 1601. Business Office, 1600. Private Branch Exchange to all Departments.

The Examiner is a member of the Audit Bureau of Circulation.

The Daily Examiner, published every lawful evening. The Peterborough Examiner, Limited. Office, 419 George Street.

The Weekly Examiner, published Thursday morning. $6.00 per year, delivered in city; out of town subscribers, by mail, $4.50 per year; that of The Weekly Examiner is $1.50.

U. S. REPRESENTATIVES.

Special U. S. Representatives—W. H. Stockwell, 629 People's Gas Building, Chicago Ill.

New York—Chas. F. Miller, 225 Fifth Avenue.

Advertising Rates on application.

R. M. GLOVER, Managing Director.

FRIDAY, JUNE 15, 1923.

MR. TOOMS' SPONSORS.

One feature of the nomination proceedings yesterday was the almost complete absence of the names of farmers from Mr. Tooms' nomination papers.

That does not necessarily mean anything.

It is one of the bits of red tape considered necessary in connection with election proceedings that candidates should have at least one hundred names of electors on their papers.

Usually the endeavour is made to have the names as representative as possible.

For some reason or other Mr. Tooms, however, was content to have his name sponsored by residents of the city.

That is his own business, of course, but it leaves the way open to his opponent to argue that the fact that very few farmers have signed Mr. Tooms' papers confirms the accusation that the rural voters are not behind him in spite of the official endorsation accorded him by the Premier.

In other words the failure to secure farmer signatures will be regarded as rather poor campaign strategy in spite of what has already been pointed out, there may be no real significance in the absence of such names.

The acid test comes on polling day—not in the nomination proceedings.

WHY NOT PAVE THE BRIDGE?

It is a mystery to a great many people, particularly to residents of East City, why, when the paving of Hunter Street East is to be undertaken, the City Council should not go ahead with the paving of the Hunter Street Bridge at the same time.

This is a very necessary piece of work and it would be good business on the party of the City to have it completed when the portion of Hunter, east of the bridge, is being given a permanent surface.

In its present condition the roadway over the bridge is a continued souce of annoyance to those who have to cross the expensive structure.

In dry weather they are smothered in clouds of dust; when it is wet they are splattered with mud thrown up by passing motor cars.

To leave the road as it is present, is about the same thing as wearing a battered straw hat of ancient vintage in conjunction with a new Palm Beach suit.

The whole effect of the splendid bridge is spoiled by the unfinished roadway and it is safe to say that the residents of East City had much more comfort in crossing the old iron bridge than they are experiencing now in their daily pilgrimage over the costly structure now in commission.

With the paving to be done immediately east of the bridge the council should take advantage of the opportunity to have this most important piece of construction completed.

A SERMON FOR THE DRIVER.

A writer in the Kodak Magazine has a story that every car driver in the country should read. In part he relates his experience as follows:

"The other evening, while going home from work, I was driving easy (of course they all say that, but I really was), when, without even a toot of the horn, a car whizzed by. The next moment I heard the grind of brakes, sounds of breaking glass and a loud scream. I saw the car skid as it attempted to stop instantaneously. (Right there I proved the assertion I made of driving 'easy' for if I hadn't my car would be lying in the ditch—and I, in all probability, would have completed a double funeral.)

"Upon alighting, I found a small boy—one of those chubby, freckled-faced youngsters—lying in the road—just about conscious and that's all—with blood streaming from an ugly gash on his head, and with a broken arm to say nothing of a twisted ankle and various bruises. A bent mass of framework and spokes told mutely of the remains of a good 'bike.' The little fellow, who had just as much right on the highway as any motor car, had evidently been riding absolutely within the law on his right side of the road. But the 'speed-hound' who dashed past my bus didn't reckon with that, and the consequence was a head-on collision.

"Oh, the pity of it! The folly of always trying to pass the car ahead! Had the driver sounded his horn he might have avoided maining someone's precious boy, a buckled car, a big bill—somebody has to pay for damages—and, most important of all, severe pain and a mother's sorrow."

SELFISHNESS OR THOUGHTLESSNESS

Hundreds of woman and children stood along the curb on both sides of George street on Wednesday morning waiting for the circus parade.

Many of them were there for hours in the hot sun—because they did not know until they had reached George street that the parade would be late and once at a point of vantage they thought it best to wait.

Children, impatient at the delay, looked with longing eyes down the street.

Hours passed and then suddenly the blaze of music and the glint of sunlight upon gay banners and painted wagons.

A hum of excitement ran along the crowd, children, their expectations to be realized at last, chattered gaily.

The procession with its horses and animals and bands, at last came in sight.

And then just as the first riders arrived, all along the street motor cars pulled into the curb and blocked the view of the tired women and the excited children, who after hours of weary waiting, found themselves cut off by the thoughtlessness of motorists who should have known better.

Surely there was some point along the route where these cars could have been stopped without interfering with the enjoyment of hundreds of little folks to whom the parade was the biggest event of the year.

There was no need for those car owners to have crowded into the business section and if they had had any consideration for others at all they would have parked their automobiles on the side streets and lined up with the crowd.

A PRECIOUS HERITAGE.

Press despatches state that France is alarmed over the marked increase in the illiteracy of the youth of that country. Calling of young men for military service has resulted in the disturbing revelation that a large percentage of them can neither read nor write.

The situation is attributed to the fact that truancy was common among the boys and girls of school age in France in the absence of their fathers during the war. It is estimated that 14,000 are wholly lacking in even rudimentary education, a large proportion being barely able to sign their names and to count small sums.

This condition is one of the deplorable results of war; but, unfortunately, a similar condition is to be found frequently in communities in which the educational scheme has not been disrupted by the marshalling of troops and the boom of cannon. Cases of illiteracy are encountered in shocking numbers in the most orderly and advanced communities.

All civilized countries have devised statutes providing in some degree for compulsory education. The effectiveness of such statutes is measured by the efficiency of the enforcement officers. They, however, cannot invoke the full power of the law without the co-operation of the parents and the judiciary. One of the chief requisites of public office should be keen appreciation of the value of education. Parents, especially those who were deprived of educational advantages, are sometimes inclined to discount the importance of "schooling" in the equipment of their children for the battles of life. The task of counteracting improper home influences and preserving the birthright of the nation's children, devolves then upon public officials. Those to whom is entrusted the supervision of the educational system should be especially fitted for this work.

The time-worn axiom, "the school-house is the bulwark of civilization," is a profound truism. Advancement of society and improvement in educational standards are coeval movements. Individuals deprived of educational opportunities are seriously handicapped and the average person's success in life is commensurate with the degree of education acquired.

Illiterate or improperly educated children are classed as liabilities of society, actual or potential, while those properly educated and trained are recognized as assets. It is the former class that produces the majority of the world's criminals and indigent persons. A nation lacking in educational facilities is a nation doomed. Its spawn will be a race of men and women cursed with a cancer of vicious and defective mentality that will eventually destroy society.

Parents who do not appreciate the value of education should be made acquainted with its advantages. If they refuse to co-operate in the education of their children, forceful measures should be adopted, since the nation's future welfare depends upon the training received by the children of today—the men and women of tomorrow.

Will they be properly fitted to cope with the problems that will confront them; will the percentage of criminals and paupers be materially reduced, or will there be introduced in society a few years hence an increased number of "liabilities"?

These questions must be answered by the parents, educators and Government officials to today. Material assistance can be furnished by the various civic and welfare organizations interested in the advancement of society, who can have no higher goal of accomplishment than the guaranteeing of proper educational opportunities to the boys and girls of their day.

Canada is by no means a laggard in educational matters. Belleville is particularly well equipped to secure the heritage of its children. But, because of those who are delinquent in these matters, it is imperativ that this heritage be zealously guarded.—Belleville Intelligencer.

EDITORIAL NOTES AND COMMENT.

That Toronto aspirant, who calls himself a Toronto First candidate, should have styled himself a "Hogtowner."

The general campaign may be a quiet one but there should be enough fireworks when Hon. G. H. Ferguson and Hon. W. E. Raney get together next Thursday.

A contemporary very pertinently points out that it is not to be expected that plasterers' wages and tall buildings can both continue to go up.

A provincial traffic officer was injured east of Cobourg while travelling at 70 miles an hour in trying to catch a speeding motorist. It is too bad the latter got away for any individual who drive a car along a public highway at that speed should be locked up and have his car confiscated.

The German mark may continue to drop but the Kingston Nickle seems to remain permanently at above par.

A woman voter writes to the London Advertiser to say that the question of sessional indemnities should be an issue in the campaign. She is right but the politicians on all sides have reason to fight shy of the matter.

A cynical voter says that Ontario might get more efficiency in its Government if people tried to keep out bone-heads rather than to insist on voting for bone-drys.

A June election is enough of a burden without having to risk brain-fever figuring out the proportional representation system.

Advertising Pays

If you have Lost Anything, Found Anything, or Want Anything, try an Advertisement in the Exminer.

AND GET RESULTS

WISE AND OTHERWISE

Another excellent and popular endurance contest is life.

* * * *

Chinese bandits retire to a mountain. Over here they retire to a country estate.

* * * *

And so the Reds are praying for Lenin. Ah, well; it's fair enough. He preyed for them.

* * * *

If we become what we eat, hash probably isn't a recent invention. Paul was all things to men.

* * * *

We note by the magazine advertisements that a man isn't considered

well dressed unless he has on a collar that makes him look funny.

* * * *

You never know whether a liberator is going to establish a new aristocratic line or a new bee line.

* * * *

These educated apes, while human enough to be interesting, are not quite human enough to be offensive.

* * * *

Another amusing thing about the new-rich is their obvious ignorance to correct methods of dodging taxes.

* * * *

Man spends half his life cussing the old fogies and the other half worrying about the rising generation.

* * * *

Some drivers trust to brakes and some trust to dodging. Either method works if the pedestrian is a mind reader.

* * * *

If a man tell his wife everything, it may be that he loves her. And then it may be that he merely loves a fight.

* * * *

The distressing part, however, is

HEALING SOOTHING ANTISEPTIC

For Injuries & Skin Troubles

Zam-Buk

that one half of the world apparently doesn't care whether the other half lives.

* * * *

The steel industry is reminded that plants requiring less than a twelve-hour day are not suffering for alien labor.

* * * *

Many a man ekes out a bare living writing magazine fiction when he might be devoting his talent to oil stock literature.

* * * *

We shall not form an opinion of Premier Baldwin until we see what he does about getting the Prince of Wales safely married.

* * * *

If we only had some way to harness the foot tons generated by

those who bounce up and down on the back seat of the jitney.

* * * *

If Judge Gary is right, and the world can't find anything better than Christianity, it might be a good idea to try it.

* * * *

And yet, if Shakespeare had waited until today to do his stuff it isn't at all probable that anybody would have produced him.

Annual Convention Entertained By School.

SMITH, June 15.—The Lily Lake Sabbath school entertained the annual convention of the Smith township and Village of Lakefield Sabbath School Association at Gilmour Memorial church. The chair was occupied by the president, Wm. Paul and devotional service was conducted by Rev. W. E. Edgar. There was a fair attendance, but several schools failed to send delegates, which was rather disappointing.

Rev. J. A. Reddick of Lakefield gave a thoughtful address on the task of the Sabbath school, to present God before the child in such a way as to ensure the proper relation between the two, that the child might assume the proper attitude toward God. Mr. Reddick's words were earnest and timely.

There was present, Miss Bertha Laine the enthusiastic leader in children's work so well known throughout the province. She addressed both sessions and also led the round table conference, stressing particularly the great aim of the teacher to make Bible truths so simple and so attractive that little children will want, not only to know them, but to live them out.

In the evening Mr. C. E. Moore led the devotional service followed by two addresses. Rev. W. S. Edgar spoke on the ideal teacher in and interesting and forceful way. Miss Laine had the pleasure of addressing a larger audience than in the afternoon on children's work. Music was furnished by Rev. T. L. White of Lakefield and by the Gilmour choir.

On behalf of Lily Lake S.S. a hearty vote of thanks was tendered Gilmour Memorial church by Mr. J. A. Middleton in acknowledgement of the use of their building and equipment to entertain the convention.

The officers for the ensuing year are: President, Mr. W. Paul; vice-persident, Mr. Wilbert Bell; secretary, Mr. Fred Ball. The heads of the departments, the pastors and superintendents form with these the executive committee.

SPECIAL

"His Master's Voice"

Victor

19068	Yes! We Have No Bananas — The Great White Way Orchestra	Fox Trot
	Morning Will Come — Ilse Confrey and His Orchestra	Fox Trot
19066	Barney Google — Sung by Georgia Price	
	I Love Me — Sung by Billy Murray	
19074	Saw Mill River Road — The Great White Way Orchestra	Fox Trot
	Everything is K-O. in K-Y. — Paul Whiteman and His Orchestra	Fox Trot
19073	You've Got to See Mamma Every Night — Tennessee Ten	Fox Trot
	Nuthin' But — Paul Whiteman and His Orchestra	Fox Trot
216411	Shufflin' Along — Melody King's Dance Orchestra	Fox Trot
	Come Back Old Pal — Melody King's Dance Orchestra	Waltz
19058	Swingin' Down the Lane — The Great White Way Orchestra	Fox Trot
	Beside a Babbling Brook — The Great White Way Orchestra	Fox Trot

HIS MASTER'S VOICE, LIMITED

At any "His Master's Voice" Dealers

NO BANQUETS FOR FASCISTI

ROME, June 15. — (Canadian Press).—An order has been issued under which members of the Fascisti attending patriotic ceremonies are prohibited from participating in banquets because "banquets are detrimental to the dignity of the Fascismo, which must be inspired by austerity."

GET DAD A TIE

For FATHER'S DAY at OAK HALL

Did you know that FATHER, as well as MOTHER, has a Day? There's a fine sentiment behind the idea of honoring Mother's Day, and why not a Father's Day? Not in the spirit of rivalry, but with the idea that, after all, DAD is practically always a "good old scout."

Father's Day is June 17th--Don't Forget Dad

"Poor old Father is always the Goat." He toils from early to late, and bears the brunt of it all—not forgetting "Jiggs and the rolling pin."

NECKWEAR FOR DAD AT *Boxed Separately* 69c., 75c., 95c., and $1.50

Father May Need a Shirt

HERE'S A GREAT LINE OF SHIRTS TO PICK FROM AT

$1.69

A special purchase of 400 doz. nigh-grade Shirts. Sizes 14 to 16½. Coat style, double cuffs, some have soft and stiff collars to match. The season's newest patterns, and a brand of shirts that makes friends with the buyer. On Sale $1.69

Remember Father on Father's Day.

Father's Day

Sunday, June 17th

Don't forget Dad—there is a day set apart to remember him.

You could buy him anything, from a package of gum to an automobile. If he has an auto, he don't need another, and chances are 100 to one he don't chew gum. In our many years' experience we find a man can always use a Tie. You can't go wrong in size and you can't go wrong in price if you get Dad's Tie at OAK HALL. (Boxed separately).

Men's and Young Men's Suits, $26.50

Light and dark Tweed and Worsted Suits, two and three-button models, close fitting and conservative styles, half and fully lined, extra well made, good linings. Specially priced at $26.50

BOYS' SUITS

Dark Tweed and Worsted Suits for boys, ages 8 to 17. The smaller sizes have 2 bloomer pants. Specially priced—

$6.45, $8.75, $10.75 and $12.75

Surprise Dad with a Nice Straw Hat at—

$1.95, $2.25, $2.76, $2.95

Full and half bleached, heavy and light weaves, black and colored bands; some have the cushion sweat bands. We went for quality straws this year, and are showing a high-grade hat at a very low price.

WE SHOW NICE FELT HATS

$3.50, $4.00, $4.50 and $5.00

OAK HALL

409-11 GEORGE ST. TELEPHONE 944

ROYAL YEAST CAKES

Sanitary
Quick in Action
Reliable in Results

EACH cake is wrapped in air-tight wax paper, thus protecting them from all forms of contamination.

MADE IN CANADA

Norwood Correspondence

NORWOOD, June 15.—The engagement is announced of Mr. Lloyd Q. Duffield, son of Mr. and Mrs. George Duffield of Norwood and Miss Ruth Virginia Shields daughter of Mr. and Mrs. M. J. Shields of Toronto, the marriage to take place June 25.

Go-to-Sunday-School-Day will be observed in St. Andrew's Presbyterian Sunday school on Sunday, June 24, in the aftrenoon.

A special meeting of the Woman's Institute was held on Wednesday afternoon in the Government armouries.

Mr. and Mrs. Roy Watson and Miss Evelyn Watson spent Sunday with friends at Wooler.

Mr. Percy Kempt was in Picton on Sunday.

Mrs. Trout of Wiarton is the guest of her daughter, Mrs. W. J. Puffer.

Miss Blanche Pearce who has been visiting friends in Cleveland returned home on Monday having motored in the new automobile.

Miss Rhoda Frost is visting friends in Peterboro.

Mr. N. C. Porter motored to Peterboro on Sunday.

Mrs. Starke who spent the week-end with her daughter, Miss L. Starke of the High School staff returned to her home in Chatham on Monday. Miss Starke accompanield her and will spent the vacation with her parents.

Mr. Alex Kempt motored to Picton on Sunday.

Miss Reta Robb of the Lanark Continuation School is home for the holidays.

The many friends of Mr. E. J. Laing will regret to hear that he is ill at the home of his daughter, Mrs. Eyre of Smithville.

Mr. Batstone of the local Union Bank staff spent Sunday at his home in Stirling.

Mr. and Mrs. James Frost, Miss Rhoda Frost and Miss Edith Tedford motored to Crow Lake on Sunday.

Mr. D. Sedgwick of Peterboro was in the village on Monday.

Rev. T J. O'Conor Fenton was at Westwood on Tuesday.

Mrs. Andrew Frost of Peterboro was a guest at the home of Mr. and Mrs. James Frost the first of the week.

Miss Minnie Williams of Havelock was in the village on Tuesday.

Miss Gillespie, B.A., of the High School staff has gone to her home in Compbellford for the vacation.

Miss H. Charlesworth of the High School staff left on Tuesday for her home at Wolfe Island.

The W.M.S. of the Presbyterian church purpose holding a quilting bee on Friday afternoon. The bale of clothing for the Mission school in the west will also be packed.

Miss V. McGill of Kingston is a guest of Mrs E. J. Wannamaker.

Mr. Garfet of Toronto was a guest during the week of Mr. and Mrs. J. M. Pearce.

Mr. A .R. McGee, who has been touring the States with the University of Toronto lacrosse team, returned home on Tuesday evening.

Mr. John E. Roxborough motored to Peterboro on Wednesday.

Mrs. A. Nixon was in Peterboor on Wednesday.

Misses Barbara and Alice Foote were in Peterboro on Wednesday.

Mr. W. A. Campbell of Port Hope is visiting her parents, Mr. and Mrs. J. B. Pearce.

Mrs. W. R. Howson spent Wednesday in Peterboro.

Mr. Crawford of Buffalo is a guest of his sister, Mrs. Hugh Scott.

Mrs. Harry Rogers and children and Mrs Daniel Rogers spent Wednesday in Peterboro.

Mr. and Mrs. Geo. Duffield spent a short time at their cottage at Stoney Lake during the week.

The Sacrament of the Lord's Supper will be dispensed in the Presbyterian church on Sunday morning next.

The girls of the Alert Organized Class of the Methodist Sunday School and some of the C.G.I.T. played a game of baseball on the church lawn on Monday evening. The C.G.I.T. were the victors.

Miss Jennie Peoples was in Peterboro on Wednesday.

Mr. Robert Rathwell was in Peterboro on Wednesday.

Mr. Pearce of Marmora was in the village on Wednesday.

Miss Reta Robb is visiting in Shelbourne is the guest of her sister, Mrs. John Thompson.

Mr. George Ritchie of Havelock was in the village on Wednesday.

The many friends of Mr. J. B. Pearce will regret to hear that he is seriously ill at his home "Ousemore Place."

Miss Rose Squire was brought home from the Nicholls Hospital, Peterboro, on Wednesday. Her many friends wish for her a speedy recovery.

Messrs. Chas. and Basil Tucker motored to Peterboro on Wednesday.

The man who thinks he knows everything doesn't know what he thinks.

Syrup Pepsin Loved By Hosts of Babies

Half a teaspoonful will make a fretful youngster happy and playful

THE mother has her choice of many remedies for her baby's minor ills, but she should be careful which remedy she selects lest she do the child harm. What might be safe for herself may do injury to an infant. You will find that if the little one cries and doesn't want to play that its bowels are constipated. First look carefully to the diet and give the child one-half teaspoonful of Dr. Caldwell's Laxative Syrup Pepsin. You will then see results in a few hours. You will not have to force it on babies or children: they actually ask for it, it is so pleasant-tasting and free from griping.

Dr. Caldwell's Laxative Syrup Pepsin is a compound of Egyptian senna and pepsin with agreeable aromatics. The ingredients are stated on the package. It is a mild, gentle vegetable laxative that everyone finds effective and pleasant. It is better for you and yours than purgatives, coal-tar drugs, or salt waters and powders, which may concentrate the blood and dry up the skin; or mercurial calomel, which may salivate and loosen the teeth.

Use a safe laxative like Syrup Pepsin, and especially for the children, for invalids, growing girls, nursing mothers, elderly people, and persons recently operated upon who need bowel action with the least strain. Mrs. H. Lefever of Medicine Hat, Alberta, always gives her little girl Dr. Caldwell's Laxative Syrup Pepsin, and Mrs. May Stephen Sharpe of Sault Ste. Marie, Ont., is never without it in her home. Your druggist will supply you, and it costs only a cent a dose. Try it in constipation, colic, biliousness, flatulency, headaches, and to break up fevers and colds.

ANY FAMILY MAY TRY IT FREE

Thousands of parents are asking themselves, "Where can I find a trustworthy laxative that anyone in the family can use when constipated?" I urge you to try my Laxative Syrup Pepsin. I will gladly provide a liberal free sample bottle, sufficient for an adequate test. Write me where to send it. Address Dr. W. B. Caldwell, 23 Caldwell Building, Toronto, Ont. Do it now!

TAKE DR. CALDWELL'S SYRUP PEPSIN LAXATIVE *The family remedy*

NEWS OF APSLEY AND THE DISTRICT

An Aged Pioneer Passes Away — Test in Knowledge of Wild Flowers.

APSLEY, June 15.—There passed away on Sunday evening very suddenly an aged and highly respected resident in the person of Mrs. Margaret Buchanan. Born in Ireland and coming to Canada while young, the deceased was one of the few old pioneers now remaining in this district. Her husband, George Buchanan, a veteran of the American Civil War, died eighteen years ago, and she had since lived on the homestead with her son, John. Besides her son there are left to mourn her loss, two daughters, Mrs. Mary Graham of Peterboro and Mrs. Bert Micks of Cordova. The deceased had attained the ripe old age of nearly eighty-five years. The funeral which was very largely attended took place on Tuesday afternoon at St. George's church, the Rev. C. A. G. Spence officiating, interment being made in the family plot in the church yard.

A.Y.P.A. Competition.

The A.Y.P.A. branches at Chandos and Loon Lake last week held a competition in the knowledge of the Wild Flowers of Canada, prizes being offered by the Rev. C. Spence at each centre for the greatest number of correctly named varieties. Great interest was taken by the young people, the prize winner at Chandos being Hazel Campbell with eighteen correct, and at Loon Lake, Edith Tanner with thirty.

One of the features of the annual picnic of St. George's church at Apsley on June 21, will be a competition for the most tastefully arranged bouquet of wild flowers, which no doubt will bring a large number of entries.

Sure Way to Get Rid of Blackheads

There is one simple, safe and sure way that never fails to get rid of blackheads, that is to dissolve them. To do this, get two ounces of peroxine powder from any drug store—sprinkle a little on a hot, wet cloth—rub over the blackheads briskly—wash the parts and you will be surprised how the blackheads have disappeared. Big blackheads, little blackheads, no matter where they are, simply dissolve and disappear. Blackheads are a mixture of dust and dirt and secretions that form in the pores of the skin. The peroxine powder and the water dissolve the blackheads so they wash right out, leaving the pores free and clean and in their natural condition.

Fraserville News.

FRASERVILLE, June 15.—Mr. and Mrs. Jas. Lackie and family were in Peterboro on Monday, attending the wedding of their neice, Miss Alberta White.

Miss Viola Cardwell of Toronto is spending a few weeks under the parental roof

Master Frank Kidd has returned home from Nicholls Hospital, Peterboro, where he underwent two serious operations, and is now making a good recovery.

Quite a few from this locality were in Peterboro on Wednesday attending the Robinson Circus.

The Ladies' Aid of the Methodist church met last week and decided to hold a Strawberry Festival on the church lawn on Thursday evening, June 28.

Mr. Orville Kidd was home from Montreal on Tuesday before leaving for Cobourg, where he has accepted a position as express messenger on the Cobourg-Toronto local.

Mrs. W. D. Moncrief spent Tuesday in Millbrook with friends.

Miss Mamie Fisher of Millbrook and Mrs. T. Hunter were visitors in the village on Monday.

Anniversary Services at Fairmount Church.

CAVAN, June 15.—The usual anniversary services of Fairmount Methodist church were held on Sunday and Monday. Rev. Mr. Brown of Lindsay preached at 10.30 a.m. and 7 p.m. to large congregations. Miss McBean sang in very fine voice. On Monday a lawn social was held at J. Seymours which was largely attended.

Rev. Mr. Hill of England conducted the service in St John's church on Sunday morning.

Mrs. E. Burnham has returned to her home in Peterboro after a few days spent with her mother, Mrs. J. Staples.

Mr. McNeil and Miss Bertha spent Sunday with Bailieboro friends.

Miss C. Kightley, who has been visiting Mrs. Carley, has returned to her home in Toronto. Her cousin Miss Lola Carley accompanied her for a week's visit in the city.

Miss Mabel Morrison has accepted a position in Peterboro.

Mr. George Wallace of Millbrook visited Cavan friends on Saturday.

Lakefield Business Men Held Annual Outing.

LAKEFIELD, June 15. — In spite of the cool weather the annual business men's association outing was held yesterday and was a decided success. The outing took the form of an excursion to Stoney Lake, leaving Lakefield about two o'clock on the steamer Stoney Lake. Sports were held at Sandy Point and dinner was served in the evening at McCracken's Landing.

The annual excursion of the United Sunday Schools will be held tomorrow. The picnicers will take the Steamer Stoney Lake to Buckhorn, where sports and games will be held.

GEN. HAIG DEVOTES HIS TIME TO EX-SOLDIERS

LONDON, June 15. — (United Press).—Field Marshal Earl Haig, commander-in-chief of the British armies in France, celebrates his 62nd birthday today and is receiving congratulations, especially from his wartime soldiers whose battle he is still fighting. When the Army of Occupation on the Rhine was turned over to a junior general, Haig was appointed to the sinecure post of 'Commander-in-Chief in Britain,' but he soon resigned this to be free to take up the cudgels on behalf of the men he led to victory, but whose claims the politicians were in danger of forgetting. Haig, in season and out of season, is steadily fighting pension and other claims on behalf of his battlefield comrades. In doing so, he has sacrificed all chance of well-paid official jobs.

"GRAND TO HAVE YOUR HEALTH"

says Mrs. Jenny Evans, of Detroit, Mich. "Few of us appreciate our health until we lose it. Mrs. Evans worked in a factory, but owing to a weakness, and pains in her back she was forced to give up work. She says: "A friend recommended Lydia E. Pinkham's Vegetable Compound and it made me well. It is grand to have your health, to feel well all the time and to go around like other women without that awful torture of female troubles." Women who are suffering from such troubles should remember that Lydia E. Pinkham's Vegetable Compound is the tried and true medicine, now recognized everywhere as the standard remedy for female ills.

TRENT RIVER PERSONALS

TRENT RIVER, June 15.—A private launch with wireless attachment passed through Monday evening en route up the canal having on board a party of tourists.

Mr. John Hutchinson is having a large new verandah added to his residence, Havelock Road.

LOST BOYS WERE FOUND

CALGARY, Alta., June 15.—(Canadian Press).—The three lads who disappeared from Drumbeller last Friday have been found, Joseph and Byron Lambert were located at Patricia, Alta., by Constable Regan of the Alberta Provincial Police and Revinson was staying with his sister at Kenner Alta.

OBITUARY

ROBERT COURTNEY.

OMEMEE, June 15.—The death occurred in Lindsay on Tuesday evening of another old and respected resident of Omemee, in the person of Mr. Robert Courtney. About two weeks ago, the deceased suffered a slight stroke while visiting at the home of his sister, Mrs. Riley, of Lindsay, and when about to be removed to his home, took a second stroke, which proved fatal.

The late Mr. Courtney lived all his life in Emily Township, where he was married to Miss Annie Killaby, of Ops, who predeceased him over ten years ago. In his younger days he was a farmer, but of late years has resided in town.

He leaves to mourn his loss a son and a daughter, Bert, of Omemee, and Mrs. David Magee, of Gull Lake, Sask., also two brothers and four sisters: William, of South Milfort, Sask.; Tom, of Prince Albert; Mrs. Sweeney, of Rochester; Mrs. Riley, of Lindsay; Mrs. R. Killaby, of Saskatchewan, and Mrs. George Kennedy, of Lindsay.

The funeral will be held on Friday afternoon from the home of his son, Mr. B. Courtney, of Omemee, to North Emily Cemetery. Rev. R. F. Stillman, of the Methodist Church, will conduct the service.

C.P.R. Not Planning Line to Peace River.

WINNIPEG, June 15.—(Canadian Press).—In connection with the statement credited to the Edmonton Journal Wednesday that the Canadian Pacific Railway planned to construct a line as an outlet for the Peace River district, D. Coleman, vice-president in charge of Western lines, stated yesterday that because it was often found necessary in the business of railroading to make preliminary and explanatory surveys, such activities could not, of themselves, be considered an indication that any particular line would be constructed or work undertaken.

Mr. Coleman had no further comment to make on the rumor that the company was contemplating the building of a direct outlet for the Peace River Country at a cost of approximately $50,000,000. He said it was often the case that where construction programmes had to be planned several years ahead, various sections of the country had to have their possibilities guaged by surveys which might lead to nothing in the end.

ASSASSIN REPORTED KILLED.

BERLIN, June 15. — (Canadian Press.)—It is reported that the assassin of the two French officers in Dortmund last Saturday has been identified as a former policeman who has been employed recently as a watchman of a building.

It is said the man was killed on Monday night when a French patrol shot into a crowd in the streets of Dortmund after the curfew hour.

Before proposing, see how she looks in a kitchen. Before accepting see how he looks before shaving.

DODD'S KIDNEY PILLS

087 "THE P

STAMBOULISKY

(Continued from page 3.)

est of the Rela Monastery, which Stamboulisky seized and turned over to an exploitation company, most of the members of which were Italians, at one-fourth its value.

The new Minister of Finance, M. Theodoroff, has informed the bankers that they must pay a larger share of the taxes. He has assured them, however, that the peasants will bear their share. Orders have been issued by the Ministry of the Interior dissolving peasant political clubs created by Stamboulisky in order to avoid the possible danger of excesses similar to those in Russia against the ruling classes.

CRISIS REACHED

(Continued from page 3.)

The retiring Cabinet was formed with George Theunis as Premier, in December, 1921, to succeed the ministry headed by Carton De Wiart. M. Theunis has been a leading figure in the various conferences dealing with the reparations question, in which he made marked efforts to conciliate the British and French viewpoints. The question upon which he is retiring, however, is apparently a purely domestic one.

Worst Landslide in Railroad History.

CALGARY, June 15— (Canadian Press).—One of the worst land slides ever known on the Canadian Pacific Railway but unattended by loss of life occurred on Wednesday afternoon between Cathedral and Field, B.C., when some hundreds of thousands of tons of mud, rock and other debris, loosened by the recent heavy rains and melted snow, rolled down the mountainside. In all there were actually six slides, which according to a railroad official here, ran from 50 to 150 long and from six to 15 feet deep. Immediately the slides became known gangs of men were rushed to the spot, and it is expected the main line would be opened for traffic this evening.

Read the Want Ads.

Better Furniture Better Homes

THE home that is inwardly furnished with beautiful Furniture is really the better home. You should have better Furniture, and here you will obtain it, and at prices ordinarily charged for goods of inferior quality. This is made possible by our plain of selling direct from Factory to Home, thus greatly reducing selling cost.

Come in and let us aid you in your selection of Better Furniture.

REED LIVING ROOM SUITE—3-pieces, Divan 58 inches long, large Arm Chair and Arm Rocker, spring seats. Cushions and backs upholstered in good quality. English tapestry in dark, rich colourings. Special Factory to Home Price $79.00

BEDROOM SUITE— 5 pieces, including Vanity Dresser, Dresser, Chiffrobe, Bow-end Bed and Stool, made of birch, in satin walnut finsh. British plate, bevelled mirrors. Special Factory to. .. Home Price $155.00

3-PIECE CHESTERFIELD SUITE— Our own special design, has solid walnut, exposed frame, in dainty design, with new sandal feet, has webbed seat and back, is double stuffed throughout, upholstered in plain taupe mohair. Cushions upholstered in Persian design mohair. Marshall or Fishman spring cushions. Roll spring arms, seat and back. Special Factory to Home Price $269.00

Same Suite, upholstered in tapestry... $210.00

DINING ROOM SUITE—9 pieces. Early Italian design. Solid quarter cut oak, finished in old oak; also in fumed or golden finish. Buffet is 60 inches long, has 2 small drawers, one lined, one long linen drawer at bottom; 2 roomy cupboard spaces. Table is oval shape, with 6 legs, extends to 6 feet. China cabinet has 3 shelves. Chairs have full slip seats, upholstered in genuine leather. One arm chair and 5 small chairs. Special Factory to.... Home Price $229.00

This Suite can be had in American Black Walnut..... $285.00

KITCHEN CABINET—Golden oak finish. Has all the latest improvements. Flour bin lowers down; is easy to fill. White porcelain top. Special Factory to... Home Price $44.00

KITCHEN TABLE—White enamel, with guaranteed porcelain top. Strongly made, square legs and drawer. Special Factory to Home Price $11.95

McBride & Franks

224 CHARLOTTE STREET

PHONE 2069

Jumped Into Fame Overnight!

Brunswick Record

No 2425, DOUBLE-SIDED

Barney Google!

Sung By Billy Jones and Ernest Hare with "I Love Me" on the reverse side. 75¢

July Release—Now on Sale

LATEST DANCE RECORDS

2422—Bambalina—Wildflower, Fox Trots. Carl Fenton's Orchestra.
2423—Memphis Blues—Frankie and Johnnie. Fox Trots. Isham Jones' Orchestra.
2424—Once Upon a Time—Argentine, Fox Trots. Jos. C. Smith and His Orchestra.
2426—Gone—Dreams of India, Fox Trots. Arnold Johnson and His Orchestra.
2429—Red Moon, Waltz—After Every Party, Waltz. Hawaiian Novelty Orchestra.
2428—Dreamy Melody, Waltz. Oriole Terrace Orchestra. A Kiss in the Dark, Waltz. Carl Fenton's Orchestra.
2435—Some Day You'll Cry Over Someone—Don't Be Too Sure, Fox Trots. Bennie Krueger's Orchestra.
2436—When Will the Sun Shine for Me?—Down by the River, Fox Trots. The Cotton Pickers.

VOCAL RECORDS BY LEADING ARTISTS

50033—Tannhauser (Wolfram's Eulogy of Love)—Die Biede Grenadiere (Two Grenadiers), Baritone, in German. Michael Bohnen.
15050—Mamma Mia Che Vo Sape—Carme (Neapolitan Songs), Tenor. Giacomo Lauri-Volpi.
5168—Thumb Marks and Two Little Magpies, Soprano, Irene Williams. The Cuck-Coo Clock, Contralto. Elibabeth Lennox.
2430—If Winter Comes—Out Where the Blue Begins, Tenor. Allen McQuhae.

INSTRUMENTAL SELECTIONS OF DISTINCTION

50031—Capriccio Valse—Romance (from the Second Concerto in D. Minor), Violin Solos. Bronislaw Huberman.
50032—Hungarian Rhapsody, No. 8—Etude (Op. 10, No. 3), Piano Solos. Elly Ney.
2432—Parade of the Wooden Soldiers—Boy Scouts of America. Walter B. Rogers and His Band.

POPULAR RECORDS BY NOTED ARTISTS

2416—No One Loves You Any Better Than Your M-A-Double-M-Y, Duet. Billy Jones (Tenor) and Ernest Hare (Baritone). You Know You Belong to Somebody Else, Baritone. Ernest Hare.
2421—Beside a Babbling Brook—Dearest, Comedienne. Marion Harris.
2433—Star Spangled Banner—Columbia, Gem of the Ocean. Brunswick Mixed Chorus.
2427—Down Among the Sleepy Hills of Tennessee—Little Boy Blues, Vocal Trio, Brox Sisters, with Bennie Krueger's Orchestra.
2431—Uncle Josh at the Circus—Uncle Josh Buys an Automobile, Monologues. Byron Harlan.
2434—Two Time Dan—That Red Head Gal, Comedienne. Marion Harris.

Brunswick Records Play on any Phonograph and are all Double-Sided.

J. M. Greene Music Co., Ltd., Greene Music Bldg., Charlotte St.

THE MUSICAL MERCHANDISE SALES CO. TORONTO, WINNIPEG, MONTREAL

You May as Well Be Many Dollars in Pocket

Here are a lot of Ladies' Wear items that you must buy soon. If you buy them here on Saturday you will save enough to pay a big grocery order with the savings. Wouldn't it be worth while to at least come in and investigate.

PAISLEY BLOUSES AT $4.98
24 new Paisley Blouses, just in. Regular up to $9.50. On Sale Saturday, each..... **$4.98**

WOMEN'S HOMESPUN SUITS ON SALE AT $12.50
10 only Homespun Suits, made up in tailored styles. Six shades to choose from. Regular $22.50. Saturday Sale price, only..... **$12.50**

BEAUTIFUL LOT OF NEW DRESSES ON SALE AT $13.50
35 Sample Dresses, just in for Saturday's Sale. The materials are Canton crepe, satin and radium lace, alltyme crepe, etc., in a lovely selection of newest styles and shades. Regular up to $35.00. For Saturday only..... **$13.50**

WOMEN'S STREET DRESSES AT $2.98
50 Women's New Gingham Dresses in a fine selection of styles and shades. All sizes. Regular up to $4.98. Saturday special, only..... **$2.98**

NEW NIGHT GOWNS ON SALE AT $1.25
5 lovely styles to choose from, in white or pink nainsook. Long or short sleeves. These Gowns were sold regular up to $2.75. On Saturday, your choice, for..... **$1.25**

PRINCESS SLIPS ON SALE AT $1.25
Women's and Misses' Princess Slips, made of very fine quality nainsook, in the opera style or round neck. Regular $2.00. On Sale Saturday..... **$1.25**

GIRLS' DRESSES AT 98c
50 Girls' Fine Gingham Dresses in a beautiful variety of styles and shades. Sizes 4 to 10 years. On Sale Saturday at..... **98c**

GIRLS' VOILE DRESSES, $1.25
40 Girls' Voile Dresses, trimmed with silk embroidery and hemstitched. Sizes 3 to 8 years. Regular $2.25. On Sale Saturday, only..... **$1.25**

GIRLS' MIDDIES AT 98c
10 dozen Girls' Middies and several good styles to choose from, in all-white or white trimmed with blue. Guaranteed to wash. Sizes 6 to 14. Regular $1.75. Saturday special, only..... **98c**

WOMEN'S SUMMER VESTS ON SALE AT 25c
50 dozen Women's Vests, made of a fine quality lisle thread, in "Cumfy Cut," opera, short or no sleeve style. Regular up to 75c. On Sale..... **25c**

VENUS OR HOLEPROOF SILK THREAD HOSE, $1.49
Guaranteed perfect stock. We are placing 50 dozen of these Hose on Sale. All shades and sizes. Regular up to $2.75. Saturday at only, pair..... **$1.49**

WOMEN'S PULLOVERS AT $1.98
Pure Wool "Monarch Knit" Pullovers in the new shades, such as jade, merigold o-camel. Regular $3.25. On Sale Saturday, only..... **$1.98**

WOMEN'S SILK HOSE AT 75c
20 dozen Women's Silk Hose in dropstitch style, made by the "Monarch Knit." All shades and sizes. Guaranteed perfect. Regular $1.25. Saturday special, per pair..... **75c**

ITALIAN SILK HOSE, 39c
50 dozen Silk Lisle Hose, Italian brand, in black, brown, white or navy. All sizes and perfect. On Sale, pair, **39c**

CHILDREN'S 50c HOSE ON SALE AT 25c
15 dozen only 2/1 Ribbed Hose in black or brown. Sizes 7 to 10. Regular 50c. On Sale Saturday, pair..... **25c**

KIDDIES' FANCY SOCKS AT 25c
25 dozen Children's Fine Lisle Socks in white, trimmed with blue or pink. Sizes 4 to 8. Regular 50c. On Sale Saturday, only, pair..... **25c**

WOMEN'S BLOOMERS ON SALE AT 49c
"Oxford Brand" Bloomers with double gusset. Extra full sizes. Made of very fine lisle yarn. 10 shades to choose from. Regular 75c value. On Sale Saturday at..... **49c**

CORSETS ON SALE AT $1.00
125 pairs of Corsets in white or pink. Low, medium or high busts. All sizes. Regular up to $2.50. On Sale at only, pair..... **$1.00**

WOMEN'S SHOES ON SALE AT $1.98
50 pairs Women's Shoes in strap, lace or tie styles, in patent, kid or calf leathers, in black or brown. These are an odd line we are clearing out on Saturday. Regular up to $5.50 pair. On Sale Saturday, only, pair..... **$1.98**

WOMEN'S OXFORDS ON SALE AT $3.75
Black Patent Oxford in sport style, low heel, trimmed with grey suede and rubber heel. All sizes. Regular $5.50. Saturday special, only, pair..... **$3.75**

SPORT SHOES ON SALE AT $2.98
500 pairs of new White Sport Shoes in oxford or strap styles, all-white or white trimmed with black patent. All sizes in every style. Regular up to $4.50. On Sale Saturday, only, pair..... **$2.98**

WOMEN'S CUSHION SOLE OXFORDS AT $2.98
100 pairs Women's Cushion Sole Oxfords. Made of the finest quality kid, either with flexible sole and rubber heel, in Blucher or bell cut. Regular up to $5.50. All sizes up to 8. Saturday special, clearing at only, pair..... **$2.98**

WOMEN'S HOUSE SLIPPERS AT $1.39
50 pairs of Women's Kid House Slippers, turn sole, with 1 strap. Regular $2.50. All sizes. On Sale Saturday at only, pair..... **$1.39**

CHILDREN'S WHITE SHOES AND BOOTS ON SALE AT 75c PAIR
150 pairs of Children's Canvas Boots and Shoes in sizes 4 to 13. Assorted styles in the lot. Regular up to $3.00. Special clearing Saturday at, pair..... **75c**

B. CHESLER, 392 George Street *Successor to Elliot's*

295 NOMINEES FILED PAPERS

All Previous Records in Province Broken—Conservatives Lead Field in Numbers, Liberals Next

TORONTO, June 15.—(Canadian Press.)—All prevoius records for the number of candidates seeking admittance to Legislature at a Provincial election were broken yesterday, when 295 nominees filed their papers with returning officers of Ontario in 111 constituencies. There were but two acclamations, one to Government and the other to the Conservatives—Peter Heenan, former U. F.O.-Labor member for Kenora was returned unopposed, as was also W. F. Nickle, K.C., former Conservative member for Kingston.

In the race for political lures, the Conservatives lead the field in point of numbers, 103 followers of Hon. G. Howard Ferguson having qualified. So far as official nominees are concerned, the Liberals come next with 77. The U.F.O. is represented by 76 official candidates, but to this total must be added 12 or 14 Laborites, who profess allegiance to the U.F.O.-Labor group. Labor candidates number 21 and Independents 18.

Until yesterday the 1919 record of 291 candidates was the largest at any previous contest. There are at least two straight beer and wine candidates an one settlers' candidate, R. F. Seymour of Cochrane.

Speaking generally, nominations passed off quietly. There were several last minute withdrawals, but few dark horses."

Four Women.

Where the 1919 contest saw but two women in the field, this year finds four. Two of these, Mrs. A. E. Becker, in Northeast Toronto, seat "B," and Mrs. W. E. Groves, in Northwest Toronto, seat "B," are supporting the government as "Progressives." The other two women are Liberals, Mrs. B. N Allen at Fort William and Miss Isobel Armstrong at London.

The number of three-cornered fights is greater than contests between two opposing parties. Forty-eight ridings will be asked to choose between two aspirants to office, while 50 constituencies have a third alternative. Even more striking is the fact that nine constituencies have four candidates. Port Arthur and Ottawa West have found distinction all their own by having nominated five and six candidates, respectively.

Drury's Fight.

Of the three leaders, Premier Drury's fight seems likely to be the most strenuous. He has a three-cornered struggle on his hands in Halton .Both Wellington Hay, Liberal leader and J. H. Ferguson, Conservative leader, face one opponent.

It is worth noting, too, that all of the membersof Dr. Drury's cabinet are being opposed by one or more candidates.

CONSCIENCE MONEY

TORONTO, June 15.— (Canadian Press).—Chief Accountant of the customs and excise branch at at Ottawa writes announcing the receipt of three postal notes, amounting to $15 sent anonymotsly to the receiver general Ottawa in an envelope post marked Toronto, "For customs account" being presumably "Consience money."

A good man is on who loses a dollar and hopes some poor widow will find it.

FATE OF HUNGARY IN ALLIES' HANDS

Need Arrangement For at Least An Indefinite Postponement of Reparations

By WILLIAM PHILIP SIMMS.

BUDAPEST, June 15.—The peace of Europe as well as the fate of Hungary will depend very largely on the treatment the Allies deal out to this country.

This became very clear during a lengthy interview given me by Count Stephen Bethlen, Prime Minister of the Hungarian monarchy, in his offices opposite the Royal Palace in Buda.

What he said was never, in any way, to be taken in the sense of a threat. He merely outlined to me the situation in his country, dispassionately but with obvious sincerity, and when he was through there could remain no possible doubt that Hungary's plight is desperately in need of international attention.

"Hungary's first and most immediate difficulty," the Count said, "arises out of the reparations problem.

"Like the sword of Damocles, the question continues to hang over our head. The amount has not been fixed, nor the time nor manner of payment.

Demand Means Ruin.

"In fact, we do not know if we are able to pay anything more—for, you know, we have already paid, by turning over state property to Czechoslovakia, Roumania and Yugoslavia, some 10,000,000,000 gold crowns, which is more, per capita, than the 132,000,000,000 marks the Allies demanded of the Germans.

"To demand more of us now, whether money or materials, would mean our ruin. For we have neither.

"So the immediate necessity for us is to secure a postponement, at least, of the reparations matter until some indeterminate time in the future—as was done in the case of Austria.

"We need money. We have a 40,500,000,000 crown deficit in our budget. To get that money we must go into the foreign money markets. But until reparations are out of the way we will not be able to raise a loan. We would have to give guarantees, of course, and at present all possible guarantees are potentially mortgaged to pay reparations.

Need Big Loan.

"We will need about $100,000,000 on a long-time loan, the money to be turned over to us over a period of five years—about $20,000,000 a year.

"First then, we need an arrangement with the Allied powers for at least an indefinite postponement of the reparations question. Second we need the loan—and we will have no difficulty obtaining the loan once reparations cease to press.

"Our next biggest worry is that of our minorities. We have 3,500,000 of our nationals in Czechoslovakia, Roumania and Yugoslavia. We have a population inside of Hungary of about 7,000,000. One-third of our people, therefore, are living under foreign regimes.

Live in Cars.

"We have from 400,000 to 500,000 of such people right now living in box-cars on sidings and being taken care of by us as best we can. We, like everybody else, were short of houses at the end of the war because building had come to a standstill. Before the war what is now present Hungary had six million population. We will soon have eight million as these 'refugees' come to us from our neighbors who are driving them out.

"This question of minorities, then, must be settled before there can be any real peace in Europe.

There was unrest in Europe before the war, but it was never like this. The League of Nations was to look after minorities, but it is just now beginning to take notice after four years.

"There will be no end to European unrest until this question is settled."

BRUSSELS, Belgium, June 15.—(Canadian Press).—King Albert had consultations to-day with potential Prime Ministers, following the resignation of the Theunis Government over the question of whether the Flemish or the French should be the official language of Ghent University. Foreign Minister Jaspar, who is more inclined to the English than to the French viewpoint regarding the Ruhr, may be asked to form a Cabinet.

MELBOURNE PROPERTY VALUES.

MELBOURNE (By mail to United Press).—Something of the value of city property in Melbourne is indicated by the fact that a building on Collins street with a small lot was sold for $1,400,000. The site in 1836 had been sold for about $160. In other parts of Collins street property has been selling for $10,000 a foot. The entire city of Melbourne was originally sold to a settler named John Batman in 1835 for a quantity of good worth probably less than a thousand dollars, but for various reasons the grant never passed into his hands. Later the site of Melbourne, now having a population of 800,000 was divided up into half-acre blocks that sold for $175 per block.

Three times a day—

Dishwashing—bane of all housekeeping—is losing its old-time hardship because of Lux.
With the magic of white bubbling suds, Lux thoroughly cleans your finest dishes and most precious cut-glass, restoring their original sheen and lustre.

Will not redden the hands

And Lux will not redden your hands even though you wash dishes three times a day for months and months. Lux is just as easy on your hands as it is gentle with fine silks and delicate fabrics.
One tablespoonful of Lux—hot water—and your dish-pan; and one package will last for 50 washings.

Sold only in sealed dust-proof packets.

LUX

LEVER BROTHERS LIMITED, TORONTO

Miss J. Horsfield
MILLINERY
435 George Upstairs Phone 1021w

At Children's Wear Store

FOR THE REMAINDER OF THIS WEEK WE OFFER ALL SUMMER DRESSES AT 10% DISCOUNT.

W. E. LECH
366 George Street, Peterborough
CHILDREN'S WEAR EXCLUSIVELY

Pure White Cleanliness

No soap can be too pure for the delicate skin cells.
Fairy Soap is the purest and whitest soap made.
It cleanses pore-deep.

FAIRY
MADE IN CANADA
FAIRY SOAP
HELPS THE BODY BREATHE

We Spring a Surprise

Customers who Profited by Our Big Annual June Sale saw that the Prices had really come down to zero

THEY CAME DOWN BECAUSE THE GOODS MUST GO OUT

Ladies' and Gents' Clothing and Furnishings, Millinery, Boots and Shoes. all on sale with the prices cut to away below cost. New arrivals in Ladies' Wear all added to the sale at slaughter prices. Be sure of the place.

BOTNICK BROS. - 432 George St.

EAST DURHAM NOMINATIONS

Just Two Candidates in the Field, A. J. Fallis, Conservative, and S. S. Staples, U.F.O.—Nominees Speak.

MILLBROOK, June 15. — A well-attended meeting held in the Town Hall on Wednesday for nomination of candidates for the riding of East Durham, resulted in the two named at the recent Liberal-Conservative and U.F.O. conventions, A. J. Fallis, Conservative, and S. S. Staples, U.F.O., respectiely, being definitely placed before the electors as the representatives of their parties in the present election campaign.

Mr. J. Greenaway, of Port Hope, returning officer, presided, and at 2 p.m. the meeting was called to order and S. S. Staples introduced as the first speaker.

After referring briefly to the changes during the past four years since the last election campaign, and to the fact that the prominent question now is, who shall hold the reins of office after the 25th of June? Mr. Staples made reference to his strong personal respect and friendship for his opposing candidate, Mr. Fallis. They had been comrades in Institute work on many occasions, and both desired that the campaign should be clean and gentlemanly, the best interests of the Province being the objective which each had in view.

The speaker proceeded to define the situation of the late Government along the line of expenditures, quoting figures from the public accounts as published in 1923. A misunderstanding exists in many minds as to how the Provincial revenue is made up, and sources of revenue were definitely explained and figures contrasted for 1919 and 1923. The increase in the Provincial debt of $140,000,000 in the past four years the speaker preferred to call the increase in our Provincial investments, mentioning the fact that the total revenue in 1923 was $38,507,000 against $19,000,000 for 1919. The commission appointed to investigate the timber resources of the Province had recovered about one and one-half million dollars from agreements entered into by their predecessors in office which had been cancelled by the Drury Government, and new agreements entered into and carried on. The speaker referred to the criticism sometimes heard that "the Drury Government is the women's and children's Government," and said he was proud to belong to a party which, when in power, did all it could to protect the interests of the weaker ones of the land. (Applause.)

An outline of the human welfare work of the late Government followed, including the Workmen's Compensation Act, the minimum wage for women and girls, the Mothers' Allowance Act, the Parents' Maintenance Act, the Medical Act by which the drugless healers were given a standing satisfactory to themselves and the profession generally, the Act for the legal adoption of children being among those mentioned.

The air patrol of forests for fire protection, the reforestration of waste areas, the assistance given to fire-devastated areas in Northern Ontario, aid to the pulp and paper industry, better marketing of farm produce, removal of the cattle embargo, rural credit system, savings banks, selective immigration, encouragement for building of community halls, improvement to highways, improved educational facilities, the blue sky law, for protection of investors, amendments to the O. T.A in important particulars, re-organization of provincial police force, 83 p.c. being now returned men, the hotel improvement commission aiming at increased tourist trade in Ontario, appointment of the first woman magistrate, were among the many points placed to the credit of the Drury government. The fact that proportional representation and the transferable vote were defeated by the obstruction tactics of the Conservative party was also commented upon, the speaker closing with a further reference to the firm stand taken by the U.F.O. in connection with the enforcement of the O.T.A., this question having been made an issue in the present campaign.

The chairman then called upon Mr. A. J. Fallis, the latter stating that as he is a new man, he believed any discussion by him of the political situation would be out of place; he did, however, think that an increase in the public debt from $97,000,000 in 1919 to $240,000,000 in 1923 was a very big one to take place in four years. Duplicity, he believed to be a fault in connection with politics, and that candidates should be held to promises made during the election campaign. The speaker was firmly of the conviction that all expenses not absolutely necessary should be cut out, all losses eliminated, and no new committments entered into. Instead of this, the late Government had been the most extravagant ever holding office in Queen's Park, and had hardly lived up to the pre-election promises made to the people. He was not personally opposed to good roads, but was persuaded that the expenditure upon this item had been higher than the Province could afford. He would like to see more money spent improving the roads on the side lines where the farmers had to travel regularly. Radial lines were being established and the competition with publicly-owned railways was surely not wise nor profitable.

The O.T.A. came in for special reference, the speaker saying that a recent statement upon a public platform, "Vote for Fallis and you vote for whisky," was both unkind and untrue. He had been a temperance man all his life and would favor the enforcement of the O.T.A. until the people themselves demanded a change. (Applause). Sir William Hearst had used his power to the limit for temperance and had been sacrificed on this very question. Mr. Fallis said he did not feel compelled to follow his leader, or any other, if he thought they were wrong in policy; he was rather an independent Conservative, and if elected would endeavor to represent the people as a whole, but possibly the agricultural electors in a special sense. He did not think it wise to have all members of any one party, a voice from the audience interrupting, "You would have a majority belonging to the Conservatives, wouldn't you?" the reply being, "We're going to, sir, we going to, too." All legislative bodies should feel compelled to economize because of post-war conditions, the latter, of course, not being the fault of the Government. There are too many sections and classes each looking for benefits to themselves, whereas the first object should be to think nationally, not sectionally.

The importance of encouraging the agricultural interests was emphasized, since the barometer of trade is found in the agricultural report, and the shrewd business man keeps his finger on the pulse of agriculture. But for successful legislation, every class should be represented in the Government. In conclusion, Mr. Fallis said he had three things he wanted: 1st, the friendship of the electors; 2nd, the goodwill; 3rd (and most important) their votes.

Mr. Staples was given an opportunity of replying to Mr. Fallis' address, and the chairman also allowed the latter to make some statements in reference to the removal of the cattle embargo which his opponent has specially emphasized, Mr. Fallis claiming that this belonged entirely to the Dominion Government.

The singing of the National Anthem brought the meeting to a close.

OFFICIAL NOMINATIONS IN EAST PETERBOROUGH

Two Candidates in the Field for Legislative Honor.

NORWOOD, June 15. — The official nomination of candidates to contest the East Riding of Peterborough in the coming Provincial election was held in the Town Hall here on Thursday afternoon.

Returning Officer W. J. Puffer called for nominations, and as there were none except the Government candidate, Ernest Nicol McDonald, and the Liberal-Conservative candidate, Major T. Dalton Johnston, it was moved by E. C. Pakenham, and seconded by W. J. Barrie, that Reeve W. H. Montgomery should occupy the chair.

After a few preliminary remarks, the chairman told the audience that it had been agreed that Major Johnston would have 30 minutes in which to speak, J. F. Strickland of Peterborough 30 minutes, E. N. McDonald 40 minutes, I. A. Humphries of Campbellford 30 minutes, and the Government candidate, E. N. McDonald, 10 minutes to reply

Major Johnston spoke on roads, the Shevlin-Clarke deal, and the O.T.A.

Mr. Strickland discussed taxation, alleged extravagance, and the O.T.A.

Mr. McDonald spoke on the issues of the day, saying he would leave Mr. Humphries to give a history of the life of the U.F.O. This Mr. Humphries did, dealing with their platform generally.

Mr. McDonald replied, and after three cheers for each of the candidates, the meeting dispersed

EXPELLED FROM FRANCE.

PARIS, June 15.— (Canadian Press.)—Emile Hoellein, member of the German Reichstag of Thuringia, has been expelled from France. Hoellein was arrested in March as a Communist .He has been detained here since that time

Look at the Head
A band of BLUE tipped with RED
MAPLE LEAF MATCHES
Well worth 15¢ a box
25

FIVE YEARS FOR THEFT STOLE TWELVE CENTS

DETROIT, June 15.—(Canadian Press)—For stealing 300 German marks worth .001275 cent in United States money and 12 cents in actual cash from an acquaintance, Charles C. Brown, aged 29 was yesterday sentenced by Judge Marsh to serve from 5 to 15 years at Jackson Prison. Brown was charged with robbery while armed.

J. OVEREND, MANITOBA KILLED IN EXPLOSION

LINDSAY, June 15— James Overend, of Minette, Manitoba, and formerly of Orillia, was accidentally killed at that place recently. The deceased who was fifty-two years of age, was postmaster at Minette, and met death when gasoline engine exploded in the basement of the building. He was a cousin of the late Wm. Overend and a relative of Mr. Fred Overend of Peterboro.

AT 40, 4 of 5 ARE IMPERILED
Four persons out of every five past forty, and thousands younger, contract Pyorrhea. Bleeding gums are the danger signal. Heed it for the sake of sound teeth and health.
Brush your teeth with
Forhan's FOR THE GUMS
More than a tooth paste —it checks Pyorrhea
35c and 60c in tubes

CATTLE, GRAIN AND PRODUCE

Peterboro—Toronto—Montreal—Winnipeg—Chicago

PETERBOROUGH MARKETS.

Fruits.

Bananas, doz. 30-60c, lb. 10c; oranges. 30-90c; bitter oranges, 15-29c; doz.; grape fruit, 10-15c each, 2, 3, for 25 cents; grapes 90c per lb.; lemons, 30-40c doz.; cranberries 2 lbs, 25c; Smyrna figs 40-50c; cooking figs, 15c lb.; dates, 10c lb.; Spy apples, 75c peck; Baldwins and Starks, 40-70c peck; russets, 20c peck; Greening apples, 20c peck; strawberries, 20 and 35c box; rhubarb, 5c bunch; pineapples, 25 to 45 cents, $6.00 a case, 18-30's; $1.65-$4.00 a dozen; red plums, 20c. doz.; apricots, 20c doz.; peaches, 40c doz.; cherries, 90c lb.

Cocoanuts, 10-15c; chestnuts, 30-40c lb.; mixed nuts, 25-30c lb.

Vegetables.

Beets, 18½ lbs. for 40c; new beets, 15c bunch; carrots, 12½ lbs, for 30c; new carrots, 15c bunch; parsnips, 5c lb.; leaf lettuce, 5-10c; Iceberg head lettuce, 20-25c; cabbage, 10-15-20c new cabbage 10c lb; domestic potatoes $1-$1.25 bg; new potaoes 20c meas., pk. 75c; sweet potatoes, 10c lb; domestic onions, 5c lb.; Spanish onions, 4 lbs, 25c; Bermuda onions, 2 lbs 25c; green onions, 5c; spinach, 20c lb; parsley, 5c; green peppers, 10-15c each; cucumbers 2 for 25c; (Florida) and 20-25c; (hothouse) tomatoes, 50c lb.; Florida, 30c; endive, 10-15c bunch; radishes, 2 for 25c; California celery, 15-25c Lima beans, 10c lb; string beans, 30c lb; artichokes, 20c each; asparagus, 2 bunches for 25c; egg plant 35-40c; watermelons, $2.25 each.

Dairy Products.

Butter, creamery 33-37c; dairy, 30-33c; oleomargarine, 25c; eggs 27c per dozen; lard, 17-23c; shortening, 17-18c; cheese, new, 23-34c lb.; old cheese, 40c lb.

Fish.

Salmon, pink, 20c lb; red, 18-25c; salmon trout, 25c; white fish, 18c; halibut, 28-30c; haddies, 18-20c; boneless, 25c; fillets, 28c; kippered herring, 20c; salt herring, 60c doz; sea herring, 10c lb, fresh, 3 lbs, for 25c; snacks, 35c; smelts, 20-30c lb.

Meats.

Beef, lb., 9-30c; pork, 17-35c; bacon, 32-50c; sausage, 18-20c; veal, 8-30c; lamb, 12-35c; mutton, 12-30c.

Chicken, lb. 30-35c; hens, 24c lb.

Hogs, thick, smooth, cut, $8.75; select graded, $9.75; dressed (head on), $16.00; dressed (head off, $17.00.

Grain (Wholesale and Flour.

Wheat (Fall and Marquis) $1.00-$1.05 bu; spring wheat, $1.00-$1.05; peas, (No. 1) $1.25-$1.35; No. 2, $1.15; oats, 55-60c; rye, 65-75c; barley, 60-65c; buckwheat, 75c; alsike $4-$5; red clover, $5-$9; sweet clover $3-$3.25 bu.; cleaned, $5.

Flour, half bbl. $3.75-$4.00; pastry flour, 24 lb. bag, 83-85c.

Hay, Bran, Etc.

New hay (loose) $12-$13; baled, $14-$16; straw, $8-$12; bran, ton, $28; shorts, ton, $30.

Hides and Wool.

Cow hides, heavy, 8c; light, 9c; horse hides, $2.50-$3; calf skins, veal, 12c; deacons, 50-75c; kips, 10c; 25c.

Wool, 18-23c.

sheepskins, $1-$1.50; shearling, 20-

TORONTO CATTLE.

TORONTO, June 15.—There was but a very light market yesterday with only 9 or 10 cars of fresh stock offering. Everything in the cattle section cleared steady at the advance of 25c to 35c made since Monday's opening market. A load of export sold at $8.50 and a couple of extra choice heavy steers at $9. Choice butchers steers firm at $8 to $8.25, and good medium $7.50 to $7.75; four medium, $6.75 to $7.25, common $6 to $6.25.

Choice fat cows, $5.50 to $6. Butchers bulls $5.50 to $6; heavy export bulls, $5 to $5.50.

Calves, very dull market.

Sheep and lambs steady.

Hog market weak at $8 f.o.b. and $8.60 fed and watered, bid.

Rice & Whaley, Limited, sold: Butchers—19, 950 lbs., $8.25; 23, 900, $825; 12, 1040, $8.25; 15, 985, $8; 20, 855, $8; 5, 670, $7.25; 30, 1125, $8.50. Calves—1, 1100 lbs., $6; 1, 1130, $5.75; 1, 1240, $4.75; 3, 1315, 2, 1020, $5.25; 1, 1000 $6.10; 2 1210, 1210, $5.25. Calves—4, 155 lbs., $8.50; 1, 140 lbs., $8; 44, 150, $6.

United Farmers' Co-Operative Company, Limited, sold: 2 butchers, 1320, $9; 3 do 1315, $8.50; 3 do 455 $850; 3 do 1030, $8.50; 5 do 920, $8; 5 do 960, $8; 4 do 820, $8; 1 do 1170, $8.00; 2 do 1025, $8.00; 2 do 815, $8; 1 do 660, $7; 1 do 510, $7; 1 do 940, $7; 1 do 1060, $7.25; 1 do 1300, $6.50; 1 do 1100, $6.75; 15 do 650, $6; 7 do 495, $5.25; 1 cow, 1400, $6; 1 do 1350, $5.75; 1 do 1080, $5; 2 do 980, $3; 1 do 820, $3; 2 do 885, $3; 1 do 1070, $2.50; 1 do 880, $1.50; 1560, $3.75; spring lambs 15c. to 18c.; 1 bull, yearling do 10c to 11c; choice do 5c ao 6c; culls do, 1c to 2c; choice sheep, 5c to 6c; culls do 1c to 2c; choice sheep 5c to 6c; heavy do 3c to 4c; choice calves, 9c to 10c; medium do 7c to 8c; heavy do 5c to 6c; light do, 5c to 6c; grasser do 3c to 4c.

Receipts.

Union Stock Yards—Receipts today, 9 cars, 125 cattle, 82 calves, 176 hogs, 43 sheep and lambs.

Heavy steers, export	$8.50 to	$8.75
do. good	7.75	8.00
Butcher, choice	7.75	8.00
do. medium	6.75	7.25
do. common	6.00	6.25
Baby beeves	8.50	9.00
Cows, fat choice	5.25	600
do. medium	4.50	5.00
Bulls, export	5.00	5.50
Butchers bulls, good	5.00	5.50
Canners and cutters	2.00	2.75
Feeding steers, good	7.00	7.50
Stockers	6.25	6.50
Calves, choice	6.00	9.00
do. common	5.00	5.50
Milch cows	50.00	80.00
Springers	80.00	100.00
Sheep, choice	5.00	6.00
do heavy	3.50	4.50
Lambs, light	12.50	14.50
do. heavy	7.00	8.00
Spring lambs, per lb	0.15	0.18
Hogs; fat rates:		
do. f.o.b. bid	8.00	...
do. fed and watered	8.60	...
do. to farmer	7.75	...

CHICAGO CATTLE.

CHICAGO, June 15.—(Canadian Press.)—Cattle, receipts, 10,000; active, beef steers, yearlings, and desirable beef heifers strong to 25c. higher; mostly 15 to 25c. up; yearlings 11.75; yearling top highest of season; bulk beef steers and yearlings 9.00 and 10.75; youngsters fairly numerous at 10.00 and 10.60; choice beef steers averaged 710 to 740 pounds at inside figure. Better grade cows steady to strong; bulls steady; stockers and feeders unevenly higher; bulk desirable veal calves to packers 9.00 and 1000; upward to 11.00 to outsiders; bulk bologna bulls 4.50 and 4.75; comparatively few choice stockers and feeders here; bulk plainer grades 6.25 and 7.50; selected half fat kind late yesterday 10.00 and 10.50.

Hogs, receipts 33,000; good to choice grades mostly 10c. higher; other kinds steady to 5c. higher; top 7.05; bulk 108 to 320 pound avefage 6.75 and 7.00; packing sows mostly 5.85 and 6.25; desirable pigs 5.25 and 6.25; estimated holdover 13,000.

Sheep, receipts 7,000; fairly active, steady to strong; some spring lambs showing slight advance; bulk best natives around 16.00; few decks closely sorted, 16.25; part load to city butchers 16.35; culls mostly 11.00; light handyweight ewes to killers generally 5.25 and 6.00; extreme heavies mostly 3.00 and 3.50; few desirable ewes to breeders 6.50 and above.

WINNIPEG CATTLE.

WINNIPEG, June 15. — (Canadian Press.)—Receipts 410 cattle and calves, 940 hogs and 11 sheep.

The moderate offerings on the cattle market were in good demand yesterday. Better classes of killing cattle are in fairly strong demand with bidding working around 25 cents higher from the opening of the week.

The hog market was steady at $8.35 for thick smooths and $9.18 1-2 for select bacons.

The sheep and lamb market was dull.

CHICAGO WHEAT.

CHICAGO, June 15.— (Canadian Press.) — Notwithstanding that wheat averaged higher in price yesterday, the market declined at the last owing chiefly to lack of sustained general buying and to almost absence of fresh export business The close was heavy, 1-4c. to 1c. net, lower, with July $1.10 7-8 to $1.11 and September $1.08 to $1.09.

Corn finished at 1-4c. off to 3-8c. gain; oats at 1-8c. decline to a shade advance, and provisions unchanged to 7c. down.

EGG MARKETS.

OTTAWA, June 15.— (Canadian Press.)— Yesterday's offers of western eggs are firsts 22 1-2, seconds 18 f.o.b. in used cases. Some difficulty is reported being experienced in the disposal of the heavy percentage of seconds. An offer of 20 1-2 delivered Montreal for Manitoba seconds has been accepted. Dealers report buying Ontario straight receipts 24 f.o.b., cases returnable.

Toronto unchanged.

Montreal carton extras 35, extras 33, firsts 29, seconds 23 to 25. Live broilers 50 to 55 delivered.

Winnipeg dealers quoting 18 to 19 delivered, jobbing extras 28 to 30, firsts 26 to 28, seconds 19 to 21.

Saskatchewan dealers quoting 17 loss off delivered. Receipts light, quality poor.

Alberta and British Columbia markets unchanged.

CREAMERY BUTTER.

MONTREAL, June 15.— (Canadian Press.)—At the Quebec Agricultural Co-operative Society auction sale held here yesterday there were 1,625 packages creamery butter offered, of which 375 packages special pasteurized creamery sold at 32 1-2 cents per lb., 200 packages No. 1 pasteurized creamery at 32 1-8 cents per lb., 400 packages No. 1A creamery at 31 1-2 cents per lb.; 150 packages No. 2 creamery at 30 5-8 cents per lb.; and 150 packages No. 2A creamery at 30 5-8 cents per lb.

CASH GRAIN.

MONTREAL, June 15.— (Canadian Press)—The domestic trade in cash grain in the local market yesterday was quiet. There was no change of importance in the flour situation. The tone of the millfeed market was steady and trade in rolled oats was quiet. The baled hay market was moderately active. prices for eggs were unchanged. There is a steady demand for potatoes. The butter market showed a firmer feeling with only slight business done. The cheese market remains quiet.

APEX
10 Inch Double Sided Phonograph Records
65c
APEX Brings You The New Dance Hits—*First*
Month after month you will find APEX far ahead in its advance releases of the big hits. Play these hits! Snappy! Full of pep! Perfect dance rhythm! Excellent records!

March of the Mannikins	428
Eleanor	8031
Barney Google	(Dance 615) (Vocal 8026)
Yes! We Have No Bananas	(Dance 8049) (Vocal 8044)
Seven or Eleven	8049
I Love Me	(Dance 615) (Vocal 8025)
Gipsy Lady	430
Stories	614

Latest Song Hits

Old King Tut	8042
River Shannon Moon	8043
Out Where the Blue Begins	8043

The Sun Record Co., 21 Adelaide St. West, Toronto, Ont.

Wincarnis
Is the general tonic on which you can depend to restore your strength and enrich your blood.
It is prescribed by physicians in every land for the weak, nervous or debilitated man or woman.
Send for booklet telling how to regain vigor of mind and body.
COLEMAN & CO., "CANADA," LTD. TORONTO

NEWS BETHANY AND DISTRICT

Recital by Pupils of Peterborough Musician Pleasant Affair—Personals.

BETHANY, June 15.— Mr. and Mrs. Herb Fallis and family were in Peterboro on Wednesday.

Mr. and Mrs. F. C. Dawe and family were in Peterboro on Wednesday.

M.. and Mrs. Harvey Gray and Mr. and Mrs. Ernest Beer motored to Peterboro on Wednesday.

Rev. Templeton of Toronto, is in charge of the Anglican Parish since Rev. Mr. Weir's removal to Omemee.

Rev. and Mrs. H. Wilkinson and family of Pontypool were visitors to the village on Thursday.

Dr. and Mrs. Fred Preston of Peterboro, spent Thursday afternoon with friends in the vicinity.

Miss Irene Staples and Mrs. Isaih Strong motored to Millbrook on Thursday afternoon.

Mr. Hewitt Gill of Keene is visiting Mr. and Mrs. John Sisson for a few days.

Mr. Bert Monk was in Millbrook on Thursday afternoon.

Mr. Mac McKinnon has returned to his home in Port Huron, Michigan and was accompanied by his neice, Miss Helen McKinnon, who intends making a visit with friends.

Mr. Robt. McMullen and Mr. Willie Rowan were business visitors to Millbrook on Thursday.

Charlie Reynolds, Theodora Davis and John Stapley were among the boys when went down to Camp at Peterboro on Thursday morning.

Successful Affair

The Town Hall was prettily decorated with snow balls, peonies, lily of the valley and ferns where the recital of the pupils of Miss Olga Fowler of the Peterboro Conservatory of Music, took place on Thursday evening The recital was well attended by parents and friends of the pupils. The young people did unusually well an showed great talent. Miss Fowler is to be congratulated on the results of her instruction. Miss Irene Breckenridge assisted with several amusing recitation. Among those taking part were Ellen Kincaid, Robert Sisson, Winifred Stewart Walter Bigelow, Marjorie Werry, Morgan Bigelow, Margaret Jackson, Hazel Swanson, Frances Fallis, Doris Driver, Frank Hamilton, Jean Thorndyke, Winifred Dawe Violet Jackson, Myrtle Fallis and Helen Byers. The programme ended with the National Anthem accompanied by Miss Fowler.

Among visitors from a distance there were Mr. and Mrs. Leander Werry and Mrs. Victor Grandy of Fleetwood, Mr. and Mrs. Lloyd Staples of Lifford Miss Elsie Ball of Franklin, Miss M. Staples of Lifford; Mr. and Mr.. Harold Kincaid and children of Ida and others.

CAMPBELLFORD AND DISTRICT

W. F. Nickle, K.C., of Kingston, to Address Conservative Rally Tonight—News Notes of Interest.

CAMPBELLFORD, June 15. — The illustrated lecture on the Passion Play was given in Cole's Opera House last night to an audience that was disappointingly small, but the address and the pictures formed an enlightening story of the life and passion of Christ. Every scene shown, every incident illustrated, was clearly explained by the lecturer. Those who failed to witness this presentation last night certainly missed one of the best and most instructive entertainments of the season.

Conservative Meeting To-night.

The date of the Conservative rally, originally given out as 18th June, has been changed, and the gathering will be held in Cole's Opera House to-night.

The chief speaker will be W. F. Nickle, ex-M.L.A., of Kingston.

Addresses will also be made by Major Belford, the Party candidate, and others.

Progressive Meetings.

Wesley Montgomery, ex-M.L.A., the Progressive standard-bearer, will hold a meeting to-night at Menie, and on Tuesday night will be at Trent Bridge. It is likely that Mr. Montgomery will have another meeting in Campbellford before election day.

Special Meeting of Council.

A special meeting of the Town Council will be held to-night, according to an announcement made at the last regular session, to confer with Surveyor D. D. James, of Toronto, on the question of preparing a new plan for the town.

News Notes.

F. H. Dawson and Rev. R. B. Grobb, of Peterborough, motored through town last night, and while here attended the presentation of the Passion Play at the Opera House.

The work of oiling the streets is well under way, and the dust nuisance, it is hoped, will be abated for the rest of the season.

Mr. I. A. Humphries went to Norwood yesterday to attend the official nomination, and to speak on behalf of Major Johnston, the Conservative candidate in East Peterborough.

A large number of local citizens motored to Warkworth yesterday to attend the nomination

The Ladies' Aid of the Methodist Church realised over $300.00 from their garden party on Tuesday night.

R. H. Cole has received from the fish hatchery of Brantford 40,000 speckled trout, and these have been distributed in the streams in this district.

A stumbling block is a stepping stone you tripped over.

Corns
Just Say
Blue-jay
The simplest way to end a corn is Blue-jay. Stops the pain instantly. Then the corn loosens and comes out. Made in clear liquid and in thin plasters. The action is the same.
At your druggist

DESTRUCTIVE FIRE AT KING'S WHARF

Frame Barn, Hay, Machinery and Calf Were Burned.

KING'S WHARF, June 15.—Fire this morning from an unknown cause destroyed a frame barn on the farm of Richard Murtha.

Some hay, machinery, and a calf were destroyed.

Mr. Murtha is employed on road construction in Omemee, and was away at the time.

The building and contents were partly insured.

EX-PREMIER STILL CONTINUES FLIGHT

VIENNA, June 15.—(Special.) — Seventy thousand peasants loyal to ex-Premier Stamboulisky, now are engaging Zankof troops in Northern Bulgaria, according to Sofia despatches. The latter are greatly outnumbered.

Ex-Premier Stamboulisky still is free and in flight, an Exchange Telegraph message direct from Sofia, and dated Thursday, states. The newspapers in the Bulgarian capital now under the Zankof regime, publish details of an alleged plot by Stamboulisky to force King Boris to abdicate and for the Premier himself to be crowned on Sept. 12th.

Partisans of ex-Premier Stamboulisky are at the gates of Sofia, prepared for a determined effort to take the city, according to an Exchange Telegraph message from Paris, which quotes advices received by the new Bulgarian Legation there.

We don't know where winter goes, but we hope the last one went where it is hot.

W.F. NICKLE, K.C. IS ELECTED BY ACCLAMATION

Prominent Conservative From Kingston Addressed His Electors on the Shortcomings of Drury Government.

TIME FOR CHANGE.

KINGSTON, Ont., June 15. Canadian Press. — Addressing the electors after he had been declared elected by acclamation, W. F. Nickle, K.C., Conservative member elect for Kingston, dealt with the many questions that have been brought up in the campaign, saying that as he had gone into different sections of the province he had found different issues predominating. In some places it was the O.T.A., in others it was the Hydro, but in his estimation the real issue throughout the whole province was the record of the Drury government.

"The people seem to feel," he continued, "that the time has come to get away from class government and get down to a government that will be really representative of the people. I find thousands of Liberals who are going to vote the Conservative ticket this time, not because they have lost any regard for the Liberal party, but because they realize that the day of the Liberals has not yet arrived in Ontario, and they prefer to see the Conservative Party represent all the people of the province rather than submit to this class government."

Mr. Nickle said he was confident the Conservative party would have the largest group in the next Legislature but he was not prepared to say that it would have a clear majority over all for there was no telling to what coalition Mr. Drury might resort when he saw the Conservative returns. It was just possible however that the Conservatives might have a clear majority over all.

THE FRENCH RIVER

The term is new to many, but as summer season follows summer season, the words spread and their meaning is passed along. Two hundred and fifteen miles north of Toronto, on the Canadian Pacific main line to Sudbury, the mighty French River rushes on its way to Georgian Bay, there to lose itself amongst the Thirty Thousand Islands that dot the bay. From Lake Nipissing and adjoining waters, it takes its course for sixty miles through one of the most beautiful camping and sporting countries to be found in Ontario.

The country appeals to all those looking for the big, open places. There is wonderful fishing to be had—bass, maskinange, pike and pickerel. In season, there is the finest of deer hunting, some bear, and good bags may be obtained of the smaller animals and game birds. Boats, canoes, all equipment and guides, can be obtained for excursions to the head waters of the river and Lawe Nipissing.

This year, the Canadian Pacific Railway is building a Bungalow Camp, convenient to the Railway, which will be conducted along similar lines to the Bungalow Camps which the Company has been operating for some years in the Canadian Pacific Rockies. The descriptive folder 'Bungalow Camps in Ontario' contains full information. There are also other camps, conveniently located, privately owned, with accommodations for large or small parties—all camps are well conducted. Accessibility to the Railway provides the camps with fresh food.

"The French" should receive your careful attention when planning your own, or your family's vacation. Any Canadian Pacific Agent will be pleased to quote you fares and assist you in making arrangements. A concise, descriptive folder on the French River District, quoting rates at camps, and hotels in the town, will be gladly mailed on request. Write W. Fulton, District Passenger Agent Canadian Pacific Railway, Toronto.

Is not like ordinary milk, which varies from day to day. It is always of the same high, rich, pure quality—always fresh—always ready—always on hand—and it is economical. Keep a few tins in the pantry.
Send for Free Recipe Book.
The Borden Co. Limited
MONTREAL
B-14-23
Borden's ST CHARLES MILK

CHARM
CLEANS EVERYTHING
Makes hard water soft like rain water—ideal for dishwashing.
2 for 25c at all Good Grocers

CONSERVATIVES AT OMEMEE VILLAGE

Hear Addresses in the Interests of Candidate Patterson.

OMEMEE, June 15.—A very enthusiastic meeting was held in Coronation hall on Wednesday evening, in the interests of the Conservative candidate, R. J. Patterson. Final arrangements for the meeting were not made in time to have it well advertised and many were deprived of the privilege of attending; but, as it was, the ground floor of the hall was fairly well filled.

Mr. Harry Lamb acted as chairman.

Mr. W. W. Staples, of Lindsay, spoke chiefly on "Temperance," Mr. T. Stinson on "The Clarion Call of Economy," while Mrs. Windrim of Lindsay, Mr. Charles Jenkins of Oakwood and Mr. Wilford of Lindsay also addressed the gathering.

Mr. Patterson, the candidate, was given a hearty welcome and in a short speech chiefly confined his remarks to the good road system, and said if elected he would do everything possible to promote the welfare of the people, having taken as his slogan R. J. P., which not only represent his initials but Right, Justice, Prosperity.

Mesars Hutchison and Hart, of Lindsay, contributed a violin duet, also a recitation by Miss Groves of Lindsay, provided a change on the evening's full programme, which continued until midnight.

SWEDISH CIGARETTES TO CARRY SLOGAN OF SAFETY

STOCKHOLM, June 15.—(Associated Press).—The "Two Million Dollar Cigarette" is one of the main arguments advanced in the present nation-wide drive in Sweden to prevent fires through the careless throwing away of cigarettes, undertaken by the Fire Prevention Society.

Some time ago a lighted cigarette, thrown carelessly down by a youth in a saw mill, started a fire which was not extinguished until nearly $2,000,000 worth of property had been destroyed. Other large fires have been started in the same way. The Fire Prevention Society, desiring to enlist all possible forces in its campaign, suggested to the Swedish Tobacco Monopoly, which controls the output of cigarettes in Sweden, to print the warning, "Kill your cigarette when you are through with it," upon every package. The executives of the monopoly immediately agreed to co-operate by adopting the suggestion.

The first packages bearing the warning in question will appear in June and, according to estimates of manufacture and sale, the slogan will be printed on nearly 100,000,000 wrappers within a year

TWO DEAD, 3 INJURED ON A GRADE CROSSING

BUFFALO, June 15.—(Canadian Press).—Two persons were killed and three so badly injured they are expected to die in a grade crossing accident at Athol Springs, fifteen miles west of Buffalo last night.

One of the dead is Fire Chief Richardson of Woodlawn Beach, and the other is a woman about forty years of age, not yet identified.

The injured were brought to the hospital here at midnight. The accident, occurred when an automobile crashed through the guard gates into the path of a fast freight on the Lake Shore Railroad.

WHEAT CROP IN WEST WILL ASTONISH WORLD

WINNIPEG, June 15.—(Canadian Press).—Should there be no serious impairment between now and harvest, the West looks like astonishing the world with a million bushel wheat crop declared J. R. Craig, president of Winnipeg Grain Exchange who returned to the city yesterday after a three week's motor trip through Central and Northern Saskatchewan and Alberta. He reports crop conditions excellent every where.

CANADIAN PACIFIC
SAILINGS
FROM MONTREAL
June 20—Melita .....Cherbourg, Southampton, Antwerp
June 21—Marburn .....Belfast, Glasgow
June 22—Montclare ...Liverpool
June 23—Empress of France*.. Cherbourg, Southampton, Hamburg
June 28—Marloch .....Belfast, Glasgow
June 29—Montcalm ....Liverpool
June 30—Empress of Britain*.. Cherbourg, Southampton, Hamburg
July 5—Minnedosa ...Cherbourg, Southampton, Antwerp
July 5—Metagama .....Belfast Glasgow
July 6—Montrose .....Liverpool
July 7—Empress of Scotland*.. Cherbourg, Southampton, Hamburg
July 13—Montlaurier* Liverpool
July 15—Melita .....Cherbourg, Southampton, Antwerp
July 18—Marburn .....Belfast, Glasgow
July 20—Montclare ....Liverpool
*From Quebec only
FIVE MAGNIFICENT CRUISES NEXT YEAR
AROUND THE WORLD
AROUND AMERICA
To the MEDITERRANEAN
And Two to the West Indies
ASK FOR SUMMER SAILING LIST
Apply to Local Agents or H. B. Beaumont, Gen. Agt. Pass. Dept.
1 KING ST. EAST, TORONTO. Adelaide 2105.

REGENT TAILORS
Special Palm Beach Suits
Made to Measure
$20
Palm Beach in the usual champagne or in grey, beautiful silk and wool fabric that will give several seasons' wear with ordinary care. These suits are carefully tailored to your measure and a perfect fit is guaranteed.
Also extremely light weight worsteds, in great variety of patterns, light and dark shades, three-piece suits to order, $24.
The Regent Tailors
326 George St. Arcade
Stores in Windsor, London, Hamilton, St. Catharines, Brantford, Toronto, Kitchener, Sault Ste. Marie, Peterboro and Ottawa.

JUST RECEIVED DIRECT FROM IRELAND A CONSIGNMENT OF

Pure Linen Towels

We offer 50 dozen Pure Linen Damask Huck Towels, size 18 x 33, hemstitched damask border all round and damask medallion centre. Space at end for monogram. Exceptional 90c value. On Special Sale for Saturday only at, each, **59c**

15 Doz. Irish Huck Towels

Size 21 x 37 inches, hemstitched ends, heavy splendid quality huck. Extra special, each..... **39c**

June Carnival

FINE QUALITY COTTON

Hemstitched Pillow Cases

STAMPED FOR EMBROIDERY

An assortment of new stamped designs to select from. Scalloped hemstitched border for crocheting. 42-inch width. Extra special for a rousing Saturday Sale at, each..... **98c**

Stamped Nightgowns

Made up all ready for embroidering. Fine quality cotton. Full size Gowns. Special for Saturday Sale, each, **79c**

It's Values Like These that Account for Hall's Bigger Business

IF YOU'RE INTERESTED IN A

SILK DRESS

you'll come and see these handsome models on Sale tomorrow at .....

$29.00

You couldn't buy Dresses of like style and quality at less than a third more, and there's a splendid range of styles, developed in

TAFFETA
CANTON CREPE
ALLTYME CREPE
CREPELLA, ETC.

Beautiful Dresses and very exceptional value.

It's a Time To Select a SMARTLY Tailored Suit

The prices are down to cost of manufacture, and there's a model to suit your own individual style. Come in and select a Suit. The prices are lower than you would ever expect on garments of quality and exclusive style.

WE'RE OFFERING WONDERFUL VALUES IN

"Billie Burke" Dresses

Another rousing Sale planned for Saturday, in which the makers are co-operating with us to give you values that are nothing short of startling.
This Sale is planned on our part to give you exceptional value, and on the part of the makers to further acquaint you with the smart style and beautiful quality of Billie Burkes.

120 DRESSES GO ON SALE SATURDAY MORNING AT 9 O'CLOCK AT

$4.45

Big assortment of styles to select from, and worth regularly up to $7.50.

All-Wool Homespuns

A soft pure wool quality that is very popular for skirts, dresses, sports suits and coats. Colors of Alice blue, rose, almond green, peach, cornbush, amethyst, purple and jade. 56 inches wide. Specially priced at, per yard..... **$1.98**

THE MOST FASHIONABLE SILK FOR SKIRTS, SMOCKS AND JACQUETTES IS

All-Tyme Crepe

Shown in colors of black, ivory, navy, gold and sea green, 38 inches wide. Priced for Saturday at, per yard..... **$2.98**

Silk Crepe de Chine

A rich pure silk quality, in colors of black, ivory, grey, rose, sand, peacock, violet and navy, 38 and 40 inches wide. Saturday, per yard..... **$1.98**

Natural Pongee Silk

A pure silk quality, free from dressing. Specially used for children's wear, lingerie and men's summer shirts. Saturday June Carnival price..... **98c**

2 Hour Specials For Saturday

TO BE FOUND IN THE STAPLE DEPARTMENT, MAIN FLOOR

FROM 9 A.M. TO 11 A.M.

Unbleached Cotton

36-INCH

Regular 23c per yard. Fine even weave and free from imperfections. Two-Hour Sale, yard, **15c**

FROM 9 A.M. TO 11 A.M.

Satin Table Damask

72-INCH

In an assortment of 5 dainty patterns. 2-Hour Sale, yard.... **79c**

FROM 1 P.M. TO 3 P.M.

'Wabasso' Pillow Cotton 39c

Circular weave, 42 inches wide. 2-Hour Sale, yard..... **39c**

FROM 3 P.M. TO 5 P.M.

Linen Tabling $1.59 yard

72-INCH

Pure Irish Linen Tabling in three dainty designs. Beautiful quality. 2-Hour Sale, yard, **$1.59**

Specially Priced—Dark

Dress Voiles

REGULAR 79c YARD, SATURDAY 49c

Dainty sheer quality, showing the newest novelty designs. Colors of navy, brown, Copen., mauve, fawn and tangerine. 36 inches wide. Saturday, yard..... **49c**

Women's Pure Wool Imitation Hand-Knit Pull-Over and Tuxedos

In a range of seven best colorings. Monarch brand $3.00 Sweater on Sale Saturday for..... **$1.59**

Girls' Pretty New Summer Frocks

In ginghams, organdys, mercerized mulls, etc. Very smartly trimmed and in every respect as chic and stylish as those shown for grown-ups. Dresses for all ages 6 to 14 years. Regular values up $3.75. On Sale Saturday..... **$1.95**

Women's English Gabardine Raincoats

Set-in and raglan sleeves. Smart style Rain or Auto Coats. Good $20.00 values. Special Saturday..... **$15.90**

Exclusive New Models of

MID-SUMMER MILLINERY

are to be found in our Millinery Department on the 2nd Floor. Every one is smart and becoming. Colors of orchid, black and white. Moderately priced at..... **$5.00 and $7.00**

For Cool Nights at Camp You'll Need Cosy, Warm and Soft

Flannelette Blankets

We specialize two lines for Saturday. Both are splendid qualities and are finished with pink and blue band borders.

Double bed, size 64 x 72, for..... **$1.89**

Double bed, size 74 x 86, for..... **$2.79**

Fancy and Plain English Ratine

36 inches wide, splendid quality, fancy and plain weaves, in colors of cherry, mauve, Nile, orange, Copen., honeydew, brown, fawn, sand and white. Saturday, yard..... **98c**

English Crochet Bedspreads

REGULARLY SOLD AT $2.50, SATURDAY $1.98

Size 72 x 84 inches. Woven in neat conventional designs from soft round cotton yarns. Specially reduced for a One-Day Sale, Saturday, each..... **$1.98**

Bleached Linen Towelling

Pure linen, full bleached. Regular 30c value. Saturday, yard, **19c**

Natural Linen Towelling

Pure linen, firmly woven. Regular 25c value. Saturday, per yard..... **15c**

Timely Sale of Summer Lingerie

Just when your in need of light summer underwear. We specialize a quantity of Princess Slips, Step-Ins, Bloomers, Night Gowns, Envelope Chemise, Camisoles, Corset Covers and Petticoats. They are all splendid value. Made from nainsook in pink and white, dimity in orchid, pink and honeydew and crepe in orchid and pink. Specially priced for a June Carnival Saturday special at..... **$1.25**

Women's and Misses' D. and A. Summer Corsets

Splendid medium model to suit the average figure. Fine quality of coutil, with embroidered finished top. Guaranteed non-rustable steels. Strong spoon steel fronts. Sizes up to 29. One-Day Sale, Saturday, per pair..... **$1.45**

Women's Sum. Vests

IN OPERA AND TAILORED TOPS

Fine lisle qualities, in fancy and plain tops. Priced for Saturday at..... 3 for **$1.00**

Pure Rubber Gum Bathing Caps

Tight fitting, reinforced seams. All the seasonable colorings. Saturday, each, **25c**

'Kleinerts' & 'Miller's' Baby Rubber Pants

Made from pure rubber gum, bloomer style, in small, medium and large. Saturday..... 3 Pairs **$1.00**

WOMEN'S FINE BALBRIGGAN

Bloomers

Elastic waist-band, which is fitted to prevent fullness at the hips. Good fitting and fine qualities. Colors of black, white, orchid, grey and blue. Saturday, per pair..... **49c**

AN ASSORTMENT OF DAINTY EMBROIDERY EDGINGS, INSERTIONS AND BEADINGS

Up to 3 inches wide. Specially priced at, per yard..... **5c**

12-INCH EMBROIDERY FLOUNCINGS

Dainty, assorted, well finished, embroidery designs on fine quality cambric. June Carnival Sale price, per yard..... **19c**

Rummage Department

Two Hour Rummage Dept. Specials

BROWN WINDSOR TOILET SOAP, FROM 1 P.M. TO 3 P.M.

Large size tablet. 2-Hour Sale..... 7 for **25c**

WHITE CUPS AND SAUCERS, FROM 9 A.M. TO 11 A.M.

Perfect qualities. Per Cup and Saucer..... **10c**

GUARANTEED ALUMINUM COFFEE PERCOLATORS, 2 P.M. TO 4 P.M.

8-cup capacity. Regular $1.50 each. Two-Hour Sale, each..... **98c**

Women's Silk Stockings

PERFECT QUALITIES, A REGULAR $1.00 VALUE, RUMMAGE DEPT., 89c PAIR

"Monarch" knit, splendid quality Stocking, with elastic tops, double spliced heel and toe, seam backs. Colors of black, white, suede, silver and cordovan. Rummage Dept., per pair..... **89c**

GENUINE C.L.C.

Tungsten Lamps 29c

40 and 60-watt. Guaranteed for 1,000 hours' burning. A Rummage Dept. special, each..... **29c**

Women's Cotton Stockings

GUARANTEED PERFECTS, REGULAR 25c VALUE, RUMMAGE DEPT. 19c

Splendid quality "Kayser" brand. The best Cotton Hosiery value we have been able to offer for in years. Colors are black and white. All sizes. A Rummage Dept. special Saturday, pair..... **19c**

Huck Guest Towels

Splendid quality, full bleached, hemmed ready for use, in guest towel size. Rummage Dept. Saturday, each..... **10c**

Lemonade Glasses

CUT GLASS LEMONADE GLASSES, REGULAR 25c VALUE, RUMMAGE DEPT. 13c EACH

Blown from clear crystal glass, with neat novelty and floral cuttings. Seven dozen only in the lot to clear Saturday in Rummage Dept., each, **13c**

English Ginghams

ULAR 45c VALUE, RUMMAGE DEPT. 23c YARD

Showing the season's latest colorings, in fancy plaids and checks. Guaranteed fast dye. Rummage Dept. special, per yard..... **23c**

Women's Summer Nightgowns

A REGULAR $1.00 VALUE, JUNE CARNIVAL SPECIAL 69c EACH

Made from fine qualities of nainsook and lingerie cloth. You'll find several different styles, with lace, insertion, embroidery and hemstitch trimmings. Colors of pink and white. June Carnival special, each..... **69c**

Girls' London Scout Sport Sox

Fine mercerized lisle quality with deep roll cuffs. Colors of canary, rose, blue, gold, brown, sand white. Sizes up to 9½. Rummage Dept. Saturday, pair..... **39c**

Turkish Bath Towels

SIZE 22 x 45 IN., JUNE SALE SPECIAL 59c EACH

Very fine quality Turkish Towel, showing newest popular effect of Mitcheline Jacquard border in pink or blue. Handsome enough to grace the finest tile bathroom. They're as absorbent as a sponge and soft and white. June Carnival special, each..... **59c**

June Carnival Specials in Home-Furnishings

Saturday Specials in

Combination Window Shades 98c

37 inches wide, 70 inches long. Combination of cream and green. These are slightly soiled, but can very easily be cleaned. Regular $1.65 each. Saturday..... **98c**

Boys' and Girls' 1-1 Ribbed Stockings

Perfect qualities, mercerized finish. Sizes up to 10. Colors of brown and black. Regular 50c per pair. Saturday only, pair..... **29c**

London Knit Silk Lisle Stockings

FANCY CLOXED, SATURDAY 59c PER PAIR

Fine silk lisle quality, contrasting embroidered clox, in colors of black, grey, white and cordovan. All sizes. June Carnival Sale Saturday, per pair..... **59c**

Pure Thread Silk Stockings

PERFECT QUALITY, BLACK ONLY, JUNE CARNIVAL 98c PAIR

Fine quality, double sole, high spliced heel and toe, lisle garter top, seam backs. All sizes. A One-Day Sale only, per pair..... **98c**

Women's Fancy Lace Silk Stockings

SATURDAY 95c PAIR

Monarch brand, with fancy lace stitch front and seam backs. Colors of black, white, suede, silver and cordovan. May be had in all sizes. Saturday, per pair..... **95c**

Grastex Rugs

4 FT. 6 IN. x 7 FT., SATURDAY $2.29 EACH

Strong, serviceable and dainty. For verandah, bedroom or livingroom use. Neat attractive patterns. Saturday, each..... **$2.29**

Drapery and Comforter

Chintzes

An assortment of floral, conventional and all-over designs, in a good combination of colorings, 36 inches wide. Regular values up to 65c. Saturday, yard..... **34c**

Simmon's Bed Outfits

JUNE CARNIVAL SPECIAL, $27.50

The Bed is all-steel with square continuous posts in walnut finish. Coil Spring and guaranteed sanitary Mattress. There's a saving to you on every Outfit during our June Carnival. Special, each..... **$27.50**

Richard Hall & Son Limited

Listing Many Noteworthy Happenings for Saturday At The Cressman Stores

The GRESSMAN Company Limited

400 PAIR

Women's Pure Thread Silk Hose, $1.28 Pair

2 PAIRS $2.50

Former $1.50, $1.85 and $2.00 Values

They are just dainty sheer Hose of silk, but how they change the entire outfit! And, then, the price is so moderate, for these are made of pure thread silk in hemmed and rib tops. Not a single pair of seconds in the lot. The color selection includes navy blue and brown. Guaranteed first quality.

STREET FLOOR, FIRST CIRCLE.

A Delightful Array of Footwear in Our Women's Dept. Second Floor

Beige Buck One Strap Slipper with Spanish Heels

Our latest arrival. A Beige Buck 1-Strap Slipper is outstandingly popular. It is decorated with pongee kid and has buck vamp and Spanish heels. Priced at $10.00.

Two Models for the June Bride

If gracefulness of line is sought or comfort considered, you'll find these pleasing models to your liking. A White Kid Pump in semi-Colonial design with white kid inlay. Made with turn soles and covered Spanish heels. Price, $10.75.

Plain Satin One Strap Slipper

Plain white satin and white kid have combined their forces to win you to their cause. The result is certainly pleasing. The vamp is of white satin with narrow collar and strap of white kid. Turn soles and baby Louis heels. Price, $10.75.

"Forsyth's" Kiddies' Union Suits

We firmly believe this to be the most popular Union Suit for boys and girls. They are made of fine quality nainsook, with extra buttons for romper suits and loops for hose supporters. Make the hottest days cool and the coolest days comfortable for the kiddies by getting them a supply of Forsyth's Union Suits. Every size for ages 3 to 9 years.

UNDERWEAR SECTION, STREET FLOOR.

That Fingers May Keep Up with Tongues

Without wanting to be horrid, you know how much chatter is chipped off on verandahs of summer hotels and cottages, and how much pleasant sewing might be accomplished at the same time. Table covers, luncheon sets, guest towels and a sweater to be knitted are some of the things you might tuck into your vacation trunk.

Saturday's Mid-Day Lunch 50c

Served in Our Tea Room 11.30 a.m. to 2 p.m.

SOUPS

Cream of Tomato Pea

COLD MEATS

Roast Pork Ham

HOT MEAT

Roast Beef Brown Gravy

VEGETABLES

Mashed Potatoes Creamed Peas

DESSERT

Fresh Fruit Salad Ice-cream

Bread and Butter Pot of Tea or Coffee

In the Redfern Store

COATS $19.50

Top notches of service are comfy, swagger, swinging Topcoats that are new in novelty and tailored styles, made to the highest degree of perfection. Velour and Tweed are the materials. The tailored styles show single invert pleat and Raglan sleeves. The novelty Coats show stitching and button trimmings. Sizes 16 to 20.

Women's White Blouses $3.75

One's favorite suit could have no better compliment than one of these pretty Voile Blouses. Made of plain and fancy voile, with trimmings of lace and embroidery. Several styles in long and short sleeves, round and V necks. Sizes 36 to 44.

Toilet Goods Offerings

Mary Garden Talcum Powder, 34c.
Woodbury's Facial Soap, 23c.
Cutex Cuticle Remover, 29c
Mary Garden Face Powder, 97c.
Ivory Combs, 39c.
Large Jars of Mentholatum, 34c.
Powder Puffs, 9c.
Djer-kiss Face Powder, 59c.

Pond's Vanishing and Cold Cream, 37c
French Satinee Face Powder, 10c.
Mum Deodorant, 29c.
Palmolive Shaving Cream, 27c.
Cuticura Ointment, 19c.
Hair Groom, 45c.
Mennen's Shaving Cream, 29c.
Monarch Hair Brushes, Aluminum centre, 89c.

Oh! Ouch!

It is the first sunburn of the season and all victims are bewailing their fate. How foolish not to have prepared themselves first with staunch warriors against Mr. Sun. Ah, well, here are the means—numerous Preparations at the Toilet Goods Section to wield him off.

The GRESSMAN Company Limited

Women's $1.25 "Niagara Maid" Silk Gloves, 97c Pair

It is such a comfort to have the hands all dressed in neat fitting Gloves of silk, and such a satisfaction to buy them from such an offering as this. A noted manufacturer's product, all perfect and of fine quality silk. The colors are grey, brown, sand, black, taupe, mode, silver, pongee and platinum.

STREET FLOOR.

A Complete Line of Seasonable Millinery $3.95

They express the ingenuity of many designers in their odd and striking shapes. Particularly enticing are these of taffeta and hair braids in the season's latest colorings.

Our Summer Sport Models Are Now on Display

WOMEN'S FINE QUALITY

"Lady Betty" and "Lady Grace" Undervests, 37c, 2 for 70c

We were quite fortunate. The wheels of the mills run slowly. We purchased the entire lot at a clearaway price. Therefore, we ar passing our good fortune on to you. These lovely Vests come with fine lisle finish, in no sleeve, short sleeve and opera top styles. Sizes 36 to 40.

STREET FLOOR.

500 YARDS OF

Heavy Factory Cotton, 23c Yard

More and more the innumerable uses for Factory Cotton are being found out. With the assistance of a few dainty applique designs, spreads, pillow cases, curtains, etc., may be made to look very effective. Thirty-six inches is the width of this Cotton. Strong and durable and free from specks and markings

STREET FLOOR.

A Visit to Our Dress Goods and Silk Department Will Prove Profitable

56-INCH

Cream Skirting Flannel $2.95 and $3.95

Time to slip into sport togs. How about a swanky Flannel skirt or sport suit made from our highly recommended Flannels? These are free from objectional black threads so often found in more moderate priced Flannels.

Pure Silk Ratine $1.50 Yard

36 INCHES WIDE

Pass the word along! We have Pure Silk Ratine, very much like the rougher cotton ratine in appearance, but being of all-spun silk you are assured of a better and more sun-resisting dye. It washes beautifully and the weight is not excessive—on the contrary, it is just what one will require for the warmer months.

STREET FLOOR.

Drop Stitch Mignonette Skirting, $2.69 Yd.

36 INCHES WIDE

Have you seen it? If not, better drop in tomorrow. It is a knitted fabric, one that will wash. A stripe, 1½ inches, of plain shows the plain weave with drop-stitch effect. Those who are looking for some out-of-the-ordinary material will be much enhanced with this lovely fabric.

Black or Navy Taffeta Silk $2.95 Yard

Lustrous rustling Silk Taffeta that is guaranteed. That is a point one should be sure about in buying Silk of this nature. Should it not prove satisfactory we will replace it or make good your loss. Taffeta is one Silk that is favored by young and old—from little Mary to Aunt Jane and Grandma.

STREET FLOOR.

Attractive Frocks Are Made of Swiss Fabrics

Each year Dotted Swiss becomes prettier This year it has made big strides, as you will discover in these White Swisses, with coloured dots and dark and vivid coloured ones with White dots Of course, if you have no Swiss Frock in your Summer wardrobe, you will see the urgent need of having one A stroll through our Wash Goods Section, and one will see a length or so of the innumerable pretty Voiles, Organdies, Ginghams, Batistes, and Ratines. The fabrics require such simple designing that you are sure of excellent results with very little effort

Women's Gingham Dresses $9.50

Women who wish to participate in this Sale should be here early and avoid the rush. A very smart group of Gingham Frocks, all very tastefully trimmed with organdie or ratine. Exceedingly clever styles, showing strappings of white organdie and a few with upper portion of white ratine, trimmed with bias strap of gingham, with skirt of gingham on bias. Colors of yellow, orchid and brown. Sizes 16 to 20.

SECOND FLOOR.

Circular Pillow Cotton, 35c Yard

42-INCH

It will be necessary to be prompt tomorrow morning. Only 100 yards of this 42-inch Circular Pillow Cotton and it is of exceedingly fine weave in medium weight cotton. Thirty-five cents does seem low, doesn't it? However, we will clear the 100 yards at that price.

STREET FLOOR.

Crochet Bedspreads $2.98

With the season calling for warmer days, it will be necessary to look toward your bed clothing. Crochet Bedspreads are ideal for summer use. Our stock consists of these Spreads in two sizes—68 by 86 and 72 by 84. English and American makes in striped and conventional designs. Hemmed ready for use.

36-INCH

Curtain Nets 25c Yard

Who will deny the fact that curtains are one of the most noticeable decorations of a home? They can be seen from inside or out. Therefore, it might be well for you to take advantage of tomorrow's Sale of Curtain Nets and replace some that are a bit worn.

THIRD FLOOR.

Table of Whitewear

Second Floor

We've planned a special demonstration among the Light-Weight and Cotton Underthings for tomorrow—just to show the unmatchable offerings we have provided. We have selected a table at one price that seems amazingly little to pay for such dainty and durable pieces. We have put into the day's presentation at that figure the most remarkable values that you've seen this year at least, the price, 1.95.

The articles included are Gowns, Drawers and Envelope Chemises. All are made of exceedingly fine materials and all daintily trimmed with lace and embroidery. They are of extraordinary excellence at this low price.

In the Men's Store

"A Tie for Dad" on Father's Day

Sunaay, June 17th

It is the ambition of every Father to give his Children a better chance in the world than he himself had, to make paths that were difficut for him easier for the Kids. No one knows this better than Mother, or is more willing to admit it; no one better than Son and Daughter, who have grown up and have perhaps lived over again a parent's life. Come now, think it over. Don't you think a little appreciation for poor old Dad would not be out of the way?

Buy Him a Tie!

These Will Please Him

Quality Neckwear in all the newest patterns fresh from the looms of Europe. Tweed effects in Grey or Sand are the popular shades for Summer wear. Many prefer English Foulards in fancy or Polka Dot designs.

Four-in-Hands—$1.50. Batwings—75c to $1.00.

Knitted Neckwear

WILL BRING A SMILE

Fashioned Neckwear of Pure Silk Thread. May be had in plain shades. And they wear so long. Price $3.00.

Novelty effects in four-in-hand shapes, $1.00 and $1.50.

Here Is a New One

Silk and Wool Crepe, guaranteed unwrinkleable. In fancy Heather and Striped patterns. One will find this serviceable Tie rapidly gaining popularity. Priced at $1.50.

BUY HIM A TIE!

Staple Dept.

All Pure Linen Crash Roller Towelling, 17c Yd.

The clever little housewife may save herself much time and expense by buying Pure Linen Towelling—and it is not expensive. There is no mistake, it is all pure linen in a linen shade, and the price would never keep anyone from having a supply.

STREET FLOOR.

25 English Fine Dimity Bedspreads

Dimity Bedspreads are without a doubt the easiest laundered Bedspread being manufactured today. They are light in weight, yet firm in weave, and will give no end of service. Choice of floral or conventional designs, in all-white.

Size 68 x 86 inches, $3.95.
Size 76 x 100 inches, $4.49.
Size 88 x 108 inches, $6.75.

STREET FLOOR.

In the Bargain Annex

9 A.M. TO 10 A.M.

Four-String CORN BROOMS 49c

This is surely a good lot of Brooms, made of wisps of green corn and securely bound with four strings. They are splendid for indoor or outdoor use. We buy and sell them in very large quantities, which naturally accounts for this low price.

TWO HUNDRED PAIRS

English Made Colored Bath Towels, 49c Pair

Ecru Colored Towels with grey, red or blue striped centres. Two styles to choose from and every pair extra large in size—18½ x 40 inches and 19 x 38 inches. This is really the best English-made Towel value that has been offered in years

Only three pairs to a customer and no 'phone orders.

"CROWN BRAND"

32-INCH

English Gingham 29c Yard

A fine big array of Dress Ginghams for Saturday shoppers. There is a wide assortment of patterns—all this season's materials—in small and large checks and plaids, in many appealing shades of red, blue, pink and mauve, and black with white in two sizes; also plaids in combinations of colors, such as blues, greens, greys, mauve and rose. All 32 inches wide and fast washing colors.

Balbriggan Underwear, 49c

Factory seconds and overmakes. Some you will find with slight oil stains and others with small imperfections, all neatly repaired. Drawers may be procured in sizes 32 to 42 and Shirts 36 to 44. Our lowest price of the season, 49c.

A Snappy List

Penman-made Roll Top Hose, 29c.
Ladies' Nainsook Night Gowns, 79c.
87c Swiss Baby Flouncings, 59c.
Special—29c Heavy Factory Cotton, 23c.
Mesh Knit Shopping Bags, 33c.
"Warner" and "D. & A." Corsets, rustproof, 89c.
Women's Silk Stockings, 49c and 69c.
Two-Yard Wide Bleached Table Damask, 89c
English Wash Crepes, to clear, 19c.
Women's Lisle Finish Undervests, 29c and 37c.
Women's Straw Hat Shapes, 49c.
Boys' "Zimmerknit" Bathing Suits, 67c.

Awning Ducks, 59c Yd.

30 INCHES WIDE

The comfort of the home in summer depends a great deal upon the verandah. It should be a comfortable abode in which one may spend many restful and happy hours. Awnings do a great deal towards making it a place of privacy. They may be had at 59c a yard tomorrow, in 30-inch width, with red, green and blue single or double stripes.

STREET FLOOR.

White Gabardine Wash Skirts $2.95

Summer-time, and every woman should have one or more Wash Skirts. If you have not procured one better hasten to do so. Lovely fine quality gabardines made in two styles, with fullness around back and novelty pockets, trimmed with pearl buttons and tuckings. Sizes 25 to 30 band.

SECOND FLOOR.

Strong Bleached Sheeting, 89c Yd.

72 INCHES WIDE

Probably the reason you still need sheets for your summer home is because you have not been able to secure the right material at the right price. Here you are. It is full 72 inches wide, free from filling and of English make, and only 89c a yard.

STREET FLOOR.

Solid Fumed Oak Dining Room Suite $179.00

CONSISTING OF:

1 Buffet in Queen Anne design, with 1 long Linen Drawer and 1 Lined Cutlery Drawer, and 3 China Cupboards; 52 inches long, with British bevelled plate mirror.

1 Round 45in. Extension Table, with six legs.

5 Diners and 1 Arm Chair, with genuine Leather and Slip Seats.

China Cabinet, 40in. long, with adjustable shelves.

Chenile and Cotton Bedroom Mats $4.75

Made of good quality chenile and cotton mixed, with very pretty floral borders and fringed ends. Colours are: Blue and Rose. This exceptional price is for Saturday only.

36-Inch Curtain Marquisette 25c Yard

A quaint restful atmosphere pervades in the rooms where neat Marquisette curtains are

used. One may procure the material for them at really a small cost. Housewives who spend a great deal of their time indoors will appreciate cherry windows. This material may be had in ecru, ivory and white.

Over Print and Shadow Chintz and Cretonnes 69c Yard

An excellent material at this remarkable price. Many delightful patterns with shadow overprint effects. One will find an excellent range of colors from which to choose.

THIRD FLOOR.

Phone 1650 For Main Floor - Housefurnishings and Office

CROWDS ATTEST TO THE EXCEPTIONAL VALUES AT TURNBULL'S MAMMOTH FIRE SALE

Phone 1651 For Basement - Ready-to-Wear and Millinery

More Charming Summer Hats

White Holds Supremacy.

White alone or white with pastel color, navy blue or black, finds a place in the summer millinery styles. Crepe or taffeta, timbo and other white straws, with wool embroidery and flower trimmings. Hats with wide drooping brims or the smaller affairs in sporting styles may be had in this splendid array for .....

$5.75

Silk Gloves, 69c Pair

Black, navy and white only. Sizes 6 and 6½ only. Heavy-weight silk, 2-dome wrist, double tips, self point. Regular values up to $2.00 pair. Fire Sale price tomorrow, pair..... **69c**

Modart Corsets, Reg. $5.00 for $3.98

Front-Lacing Corset, made of a heavy white repp, well boned and daintily trimmed. Six good hose supporters. Regular $5.00. Fire Sale price..... **$3.98**

SILK HOSE 59c Pair

Ladies' Silk Hose, fashioned, showing mock seam back, fancy stripe or plain, in black, white, brown, tan, grey and navy. All sizes. Regular $1.00 value. Fire Sale price, pair..... **59c**

Notions

White Ric-Rac Braid, in medium width, **6 yards 10c**

¼-inch Elastic, black or white .....**3 yards 10c**

Boxes of Hair Pins. Regular 5c .....**2 boxes 5c**

Venus Hair Nets, double mesh .....**3 for 25c**

Shaped, Shirt Collar Bands, all sizes ..**2 for 25c**

Frilled Garter Elastic, in pink, mauve or white, per yard **15c**

Bolts of White India Tape .....**3 for 5c**

West Electric Hair Curlers. Regular 25c **15c**

Pearl Shirt Waist Buttons. Regular 10c card, at .....**2 for 15c**

White Linen Buttons, 2 holes .....**2 doz. 15c**

Soap Dolls, good quality toilet soap .....**2 for 5c**

Fairy soap, it floats, **4 for 29c**

Coco Castile. Regular 7c .....**4 for 19c**

Fans, 3 for 10c

Japanese Paper Fans with Oriental designs. Regular 10c each. Fire Sale price is..... **3 for 10c**

Natural Pongee, Reg. $1.25 for 89c

Heavy-weight Natural Pongee Silk, even weave, in a bright finish. Used extensively this season for men's shirts, dresses, underwear, curtains, etc. Wonderful value. 33 inches wide. Regular $1.25 quality. Fire Sale price, yard..... **89c**

Oriental Crepes, Regular $3.50 and $4.00 for $2.98

Smart Paisley designs and King Tut characters in blue or tan effects. Pure Silk Crepe material. Regular $3.50 and $4.00 yard. Fire Sale price, yard..... **$2.98**

Black Silk and Wool Poplin, $1.98

1 piece only Black Silk and Wool Poplin, French make, in rich shade of black, non-creasing. Will give excellent wear for dresses or capes. 40 inches wide. Regular $3.50. Sale price, yard, **$1.98**

Dress Goods, 49c Yard

A collection of Dress Goods for final clearance—All-Wool Navy Serge, Black and Navy Lustre, Plaids, Shepherd Checks, etc. Regular values, 75c and 85c yard. Fire Sale price, yard..... **49c**

97-Piece Dinner Set

Now is your opportunity to purchase one of these dainty and serviceable Dinner and Tea Sets. They are of good strong quality English porcelain, finished with a high plaze and very pretty green design. Regular $32.50. Special .....

$19.50

GIRL'S WASH DRESSES

At a Price That Will Make For Quick Selling Saturday

(Fourth Floor)

38 Wash Dresses for girls in sizes 8, 10 and 12 years. Materials are check ginghams, plain chambray and beach cloth, with contrasting colored trimmings. Smart snappy styles at a popular price. Your choice Saturday at Fire Sale price.....

$2.29

Ladies' Vests, 19c

Ladies' Fine Swiss Rib Vests, sleeveless, crochet trim. Regular 30c quality. Fire Sale price, **19c** each, **3 for** **55c**

Girls' Bloomers, 25c

Jersey Knit Bloomers for the little miss—just like mothers. Choice of pink or white. Elastic waist and knee. Sizes 8, 10 and 12 years. Fire Sale price, pair..... **25c**

Handkerchiefs, Reg. 15c to 19c Each, 2 for 15c

Ladies' Fine Swiss Lawn Handkerchiefs, embroidered corners, in white or colors, slightly soiled. Regular 15c to 19c each. Fire Sale price at..... **2 for 15c**

String Dish Cloths Reg. 10c for 4 for 25c

English String Dish Cloths, large size. Regular 10c. Fire Sale price..... **4 for 25c**

White Organdie, 59c Yard

White Organdie is used extensively this season for sashes, trimmings and dresses. This is a splendid quality, 44 inches wide. Regular 85c value. Fire Sale price, yard..... **59c**

THIRD FLOOR

Chintzes and Colored Marquisettes 39c Yard

One whole table full of Chintzes and Colored Marquisettes, for side drapes, cushions and box coverings. A beautiful range. Widths 31 to 36 inches. Regular to $1.25, for, yard, **39c**

All-Wool Mattresses, $6.89

Another shipment of these famous All-Wool Mattresses. Purely sanitary. Any size required. Well built and tufted. Regular $8.75, for..... **$6.89**

1 Blue Trellis Wilton Rug, $59.00

1 only Blue Ground Trellis Design English Wilton Rug in superior quality. Size 3 x 3½ yards. A real snap. Regular $96.50, for..... **$59.00**

Brussels Rugs, 2¼ x 3 Yards, $22.95

3 only best Five-Frame Brussels Rugs. Two greens and one tan color. Suitable for any room. Your choice. Regular $35.00, for..... **$22.95**

Economy Basement

Clover Leaf Dinner Plates

Just a few left of these Johnston Bros. Clover Leaf Dinner Plates. A very serviceable Plate for everyday use. This is a very special bargain. Regular $4.50 per dozen. Fire Sale special..... **6 for $1.39**

Kitchen Shower Special

What would make a more serviceable gift for the shower than this Brown Betty Mixing Bowl and Dover Egg Beater? Purchase while you may at this special price. Regular $1.00, for **79c**

Galvanized Tubs, Reg. $1.69, for $1.25

Made from strong rust-proof galvanized iron. Complete with two wooden handles and place for wringer. Regular value, $1.69. Special, each..... **$1.25**

Rubber Pants, 2 Pair 49c

Babies' Rubber Pants of the better grade. Made from new pure gum rubber, generous size, in pink or white. Fire Sale price..... **2 pair 49c**

White Voile, Reg. 39c for 25c

Excellent quality White Voile, fine mesh, very durable weave, 36 inches in width. Regular 39c. Fire Sale price, yard..... **25c**

Linen Damask, $1.59 Yard

Pure Linen Bleached Table Damask, good weight, closely woven, small design, 60 inches wide. Fire Sale price, yard..... **$1.59**

Bramley Collars, 19c Each 2 for 35c

Bramley Collars made from small check gingham or white beach cloth edged with gingham. Fire Sale price, **19c** each..... **2 for 35c**

CLEARING A RACK OF SILK DRESSES

What a Ten Dollar Bill Will Do For You on Saturday in the Ready-To-Wear Dept. Fourth Floor.

We have had big selling in this department and have taken the balance of four or five styles of Dresses in fine Canton crepes, taffetas, combination Canton crepe and Persian silk and four Dresses in evening styles. Original prices in the above assortment ran up to $40.00. Take your choice of any Dress in this special offering on Saturday—Sizes 16, 18 and 20.

$10.00

SALES TAX QUESTION LEFT IN ABEYANCE

Coumons Will Devote Further Consideration to Proposed Amendments.

OTTAWA, June 15. Canadian Press—The Budget resolutions, amended in some particulars. and with the exception of the sales tax amendments, which were left for further consideration, were adopted by the Commons last night.

The amendments included a change in the British preference reduction, provisions allowing transshipment at British possession, when under direct bills of lading; change in reciprocity offer conditions, and changes in the stamp taxes resolutions.

A number of amendments were submitted by private members during the debate and all were rejected.

The new offer of reciprocity with the United States was passed with an amendment. As the reciprocity resolution was originally submitted, where the president of the United States reduced duties, the Dominion government was empowered to act similarly. Under the amendment it is made clear that the items on which Canada grants reductions must be the same as those on which duties are reduced by the United States.

In discussion, the Right Hon. Arthur Meighen, the Opposition leader, charged that the items cited in the reciprocity resolution showed "the hollowness of the offer." Hon. W. S. Fielding said that if we had the opportunity to get the 1911 agreement again, three quarters of the country would be rejoiced to have it.

STEAMER ON ROCKS

HALIFAX, N.S., June 15.—(Canadian Press). A message this morning to the marine and fisheries department reported the steamer Imperial ashore on Grimes rock near Canso, N.S. and the Canadian Government steamer Arras proceeding to her assistance. A message received by the company here state, that the vessel is in dangerous position.

BIG FRAT CONVENTION

WEST BADEN Ind., June 15.—(United Press). — More than 1,000 members of Sigma Chi, national collegiate fraternity representing seventy-five universities throughout the United States and Canada, are to meet here for the bi-ennial convention, June 26-28. Among the prominent alumni of the fraternity who will address the convention are Harry S. New, postmaster-general; E. Lee, Trinkle, governor of Virginia George Ade, humorist and John T. McCutcheon, cartoonist. The Sigma Chi fraternity, founded in 1855, has a membership of more than 20,000.

Some men move so slow in the spring you could take a time exposure of them running.

Best of all Fly Killers 10c per Packet at all Druggists, Grocers and General Stores

ANNUAL BANQUET OF MANUFACTURERS

Hon. Graham Advocated a Middle Course Between Protectives and Free Traders.

TORONTO, June 15. — (Canadian Press).—With some four hundred members and their wives present, the annual banquet of the Canadian Manufacturers' Association was held here last night. It was expected that Sir George Fuller, Premier of New South Wales, and Hon. H. S. W. Lawson, Premier of Victoria, Australia, would speak, but they had to leave the city earlier in the day.

In addresses, the question of tariff came to the front, and Hon. G. P. Graham, Minister of Railways and Canals, attempted to demonstrate that what the Government had to do was to steer a middle course between the Protectives and the Free Traders. This view was criticized by the retiring president, J. R. Shaw. Mr. Graham, he said, could not evolve a policy to suit all classes. It was impossible. A policy must be framed on ecomonic lines.

"We have had too much of this balancing of interests," said Mr. Shaw. "What we want is a real leader. This policy of Laissez Faire will not do. We are getting to a point where we cannot pay."

Lieutenant - Governor Cockshutt said there was one thing on which they were all agreed, and that was, the taxes, both direct and indirect, were far too high. He urged his hearers to clear decks for bigger business between the Dominions and the homeland.

"The strategic portion of our Dominions and the Motherland has only to be looked at to enable us to realize that we have an almost impregnable position for the development of our trade and commerce."

A Thought

If a ruler hearken to lies, all his servants are wicked.—Prov. 29:12.

He who would teach men to die would at the same time teach them to live.—Montaigne.

FIRST WOMAN LAWYER

CAPE TOWN, South Africa, June 15.—(Canadian Press Cable).—The first woman lawyer in South Africa took the oath yesterday when the Transvaal Supreme court admitted as an advocate Mrs. Irene Geffen who is the wife of an attorney practising in Johannesburg.

People are smoking so much now it is hard to tell when to call the fire department.

QUIZ CORNER

PER CAPITA DEBTS.

Q—What are the per capita debts of Canada and other countries?

A—The per capita debt of Canada is approximately $165, as compared with $230 for the United States, $750 for Great Britain, $850 for France and $880 for Australia. The population of Australia is less than two thirds than that of Canada, yet its national debt is about the same as that of the Dominion. Great Britain with a population nine times that of Canada, has a national debt nearly ewenty-five times that of ours.

LA-TOUR-CHARNISAY.

Q—What was the La-Tour-Charnisay feud?

A—The feud that existed between La-Tour and Charnisay, two of the French founders of Acadia (New Novel Scotia), led to one of the famous tragedies of history. On April 13, 1645, during La-Tour's absence from his fort, St. John, (on the site of St. John, N.B.) was attacked by his enemy, and so heroically defended by Madame La-Tour that is was only captured by treachery. Madame LaTour died three weeks later of a broken heart, it is said.

WOLUD STAY IN OFFICE

LONDON, June 15.—(Canadian Press).—Li Yuan Hang, has issued a statement repudiating his resignation as President of China, asserting that his action was taken under duress, says Reuter's despatch from Peking.

STRIPED and PLAIN

SKIRTS

For Summer Wear to be Sacrificed at

FROM

$2.50 UP

AT THE

PETERBORO LADIES' TAILORING COMPANY

283 GEORGE STREET

(Op. Grand Opera House)

MAJOR J.F.B. BELFORD ARRAIGNS U. F. O. FOR RECKLESS SPENDING

Conservative and Government Candidates Officially Nominated For East Northumberland—Stirring Campaign Speeches.

PUBLIC MEETING

WARKWORTH, June 15.—Wesley Montgomery, ex-M.L.A., of Brighton, Progressive, and Major J. F. B. Belford ,of Codrington, Conservative, are now the official candidates for the Legislature in Northumberland East. The Liberals have finally decided to let the election go by default so far as they are concerned.

At the nomination here yesterday George Huff, of Brighton, returning officer for the riding, who was assisted in work by Cecil Feddick, of Brighton as clerk, announced the candidates as above. Mr. Montgomer's agent is W. S. Strong, gentleman, of Brighton, while R. J. Allan, insurance agent of Campbellford, stands in the same relation to Major Belford Both candidates filed nomination papers that were numerously signed.

The Public Meeting.

Following the official nomination, a public meeting was held in the town hall, which was too small to accommodate the crowd that sought admission. Mr. Huff presided as chairman and the audience, a model of good order throughout the proceedings, heard the issues of the day discussed in a fair and good natured manner by the candidates and other speakers. Major Belford was assisted by W. C. Mikel, K.C., of Belleville, while Prof. C. B. Sisson, of Victoria College, championed the cause of Mr. Montgomery.

Mr Montgomery led of in the oratery. He was followed by Major Belford, Prof. Sisson and Mr. Mikel, each of the speakers being placed under a time limit, and in conclusion Prof. Sisson was given 30 minutes to answer Mr. Mikel.

Mr. Nelson Chips In.

There was one little riffle in the harmony. Major Belford, in criticizing the road policy of the government, referred to the improved highway that passes through this district, criticizing the cost and the style of construction. Prof. Sisson in reply said the highway in question was a country road.

"It is a provincial county road," volunteered Mr. Nelson in stentorian tone from the rear of the hall.

"That being the case," returned the professor, "while the Provincial government pays part of the cost, it is your own county council that is responsible for the style of construction"

Whereupon the audience laughed and Mr. Nelson subsided.

So far as could be judged from the cheering, and there was plenty of it, the audience was nearly equally divided in the allegiance to the respective candidates.

Mr. Montgomery's Address

In his address Mr. Montgomery dealt with the charges of extravagance made against the Drury government. It was necessary to carry on. public works to find work for men after the war, and who otherwise would have become public charges. He enumerated the millions that have been spent on Hydro, on the extension of the New Ontario Railway, on northern development and education. In comparison with their predecessors the present administration had not been extravagant. The late government had increased the ordinary expenditure from $12,000,000 to $25,000,000, or 100 per cent. The Drury government had raised it to $38,000,000, or about 50 per cent. The members of the opposition had never objected to any expenditure when the House was in session, and that was the proper place to criticize; now they are doing all their criticizing on the platform. Mr. Montgomery praised the work of Hon. Manning Doherty, as Minister of Agriculture, especially for his success in securing the removal of the cattle embargo, and after a brief reference to his own record during the past four years, asked for the support of the voters on election day.

Major Belford Heard.

Major Belford said that the U.F.O. members had been elected to spend less money, and they had spent more. He complained that a campaign of insinuations were being carried on against himself, unknown, he believed, to Mr. Montgomery, for whom he had the highest respect. Some people were saying that he was going about the country with a Bible in one pocket and a bottle in the other, and that if he is elected whiskey will be put back in its old place in two years. He was told just before he entered the hall that some of his political opponents were planning to search his home for liquor.

The Provincial Debt.

The Drury Government found a provincial debt of $97,000,000, accumulated by the two old parties in 50 years, and in four years had raised it to $240,000,000. He accused the administration of building speedways for the idle rich and predicted disaster for Ontario if the Drury government is given another four year term. They have burdened the province with a debt that will take years to pay. It is time for a change and Major Belford is satisfied that there will be a change on June 25th.

The Outside Speakers.

After Prof. Sisson had spoken for twenty minutes Mr. Nickel took his turn. He reiterated the charges of extravagance with which the public are familiar and went into the details of the famous Backus deal, claiming that by that bargain the province makes $108,000 a year and Backus a profit of $2,000,000 in the same length of time. His authority for these figures was an editorial in a Toronto morning paper.

Prof. Sisson in Rebuttal.

In his speech in rebuttal, Prof. Sisson threw a new light on the Backus affair when he said that in the days when Hon. Howard Ferguson had been at the head of a department the limit which has been the cause of so much controversy was offered for sale at 40c a cord for the pulpwood, and that there had been no takers. Premier Drury for the same limit had received a bonus of $50,000, and 80 cents a cord for the pulpwood.

NOTICED CHANGE IN WIFE

Mrs. Johnson was in badly run down condition—two bottles of Dreco have produced a big change, says Mr. Johnson.

There is nothing more debilitating to the whole system than faulty action of the digestive organs—a lazy stomach, or a sluggish liver may cause years of endless misery. Such was the case with Mrs. Johnson, of 13 Smith Ave., Hamilton, Ont., until she heard about Dreco and decided to try its effects on her long standing ailments. The result was typical of this splendid, herbal remedy, as Mr. Johnson will tell you.

"My wife suffered stomach and liver trouble. Things she ate would not agree with her and would sour in her stomach, causing distress after meals, in belching and bloating. In fact, she hardly knew what it was to eat a good meal without suffering afterwards. She was billious, spots floated before her eyes and at time she had terrible dizzy spells, especially when stooping over. She always had to be taking something for her bowels. We tried almost everything without result, until we heard of Dreco. She has taken only two bottles and feels much better. I can see a big change in her. Her bowels are regular, she eats better and is growing stronger. We praise Dreco highly."

The symptoms from which Mrs. Johnson suffered are common to men and women of all ages and in every station of life. They come from the gasses and poisonous acids that poorly functioning organs throw off—until restored to their proper action by Dreco. This wonderful health builder tones and regulates these organs as Nature intended. It contains corrective juices of Nature's own herbs, roots, bark and leaves, compounded with scientific exactness. If your digestive system is right, Dreco will keep it right. If it is ailing, Dreco will quickly restore it.

Dreco contains no mercury, potash or habit forming drugs.

Dreco is being specially introduced in Peterboro by Bond's Drug Store. It is also sold in Lakefield by E. H. Northey, and by a good druggist everywhere.

Dawn of New Day Is Seen in Church Union.

WINNIPEG, June 15.—(Canadian Press).—The belief that a new day had dawned for the Church in Canada and that the United Church of the Dominion, when actually consummated, would be something unique in the history of Christendom, was expressed at the Manitoba conference here yesterday by Rev. J. A. Cromie, superintendent of Presbyterian missions in Manitoba, in conveying greetings from the Presbyterian to the General Assembly.

Rev. Dr. D. D. Miller, Moderator of the Manitoba Presbyterian Synod, said he appreciated the patient spirit in which Methodism had waited for the resolution which had just been adopted at Port Arthur in favor of organic union with the Methodists and Congregationalists. It meant a new outlook, he said, for many ministers who would work for the early consummation of union. In spirit nothing divided them and he trusted that all minor differences would be speedily eliminated.

Rev. Samuel Watkins, president, assured the delegates that their remarks were heard very sympathetically by the conference, and expressed the warmth and feeling for the Presbyterian Church.

Deadlock Continues at Peace Conference.

LAUSANNE, June 15— (Canadian Press.)—The deadlock between the Turks and the Allies at the Near East Peace Conference still continues. Turkey objects to the idea of a moratorium for the payment of interest on the Turkish debt as implying bankruptcy and therefore a national indignity, and she has persisted in her demand to pay in French paper francs. The Turkish delegation was told yesterday that the franc was impossible as the basis for payment owing to the legal right of the bondholders. M. Venizelos, head of the Greek delegation, injected somewhat of a sensational note into the conference yesterday by demanding to know where the conference stood. He said the protracted negotiations, in which Greece was not interested, threatened to culminate in an adjournment of the conference, that the slowness of the conference was alarming the Greeks, who wanted to demobilize their army, which was eating up the funds of the Greek treasury. M. Venizelos suggested the signing of peace preliminaries between Greece and Turkey in case the conference had to be adjourned.

Her Toes Rake in the Dough

Ina Anson, youthful dancer, has educated toes. Here she is, signing a movie contract with them. No, she isn't armless.

YOUR BABY AND MINE

By MYRTLE MEYER ELDRED

QUESTION OF FOOD.

Mrs. L: The problem you have put up to me to answer is entirely out of my line, and much as I would like to help you my distance from you makes it impossible for me to be of very much assistance. I feel sure if you call the Associated Charities of your city they will be able to tell you how you can get rid of the baby foods at an advantage to you.

Personally I do not see why you could not make use of them for your two year old child. She is none too old to have any one of the foods you mentioned made into a gruel and put with her milk. It is wise to have barley flour in the house in case of sickness, especially in diarrhoea it is usually the only thing a child can keep down. You would make so little on them at the price you are selling them for that you had better make use of them for the other baby.

Answer to Mrs. J. H. H.:

"Marasmus" is a disease of nutrition. A baby with this disease seemingly cannot digest and make use of any kind of food. If the baby does not succumb to starvation sometimes the cure comes when the baby is old enough to digest solid foods: that is thick gruels and such. One can only experiment carefully until the right thing is found. It is always a serious problem and requires the skill and knowledge of a trained baby feeding expert.

The babies with this disease are characterized by extreme thinness, the natural paddings of fat being almost entirely absent. They are bright looking babies often, but whiny, sleep poorly, take a long time to eat a small amount and are usually constipated. They look like what they really are, poor starved little birds

Terrible Headaches And Dizziness

Mrs. S. Raphael, 237 Kenilworth Ave. N., Hamilton, Ont., writes:—"I used to suffer from terrible headaches and dizziness. Last Summer, while I was walking up a side street, I got a dizzy spell and fell in the middle of the road. An old gentleman helped me to get to where I was going and tol dme to get a vial of Milburn's Laxa-Liver Pills. Well, I did, and they did wonders for me. I don't know how to thank you, as I don't get headaches or dizzy spells any more."

When your liver gets sluggish and inactive your whole health suffers, and the only way to keep well is to keep the liver active and performing its proper functions by using Milburn's Laxa-Liver Pills.

Price 25c. a vial at all dealers or mailed direct on receipt of price by The T. Milburn Co., Limited, Toronto, Ont.

Health of Lenine is Greatly Improved.

MOSCOW, June 15.— (Canadian Press.)—According to labor circles in Moscow, Nikolai Lenine, the Premier, is so much improved in health that he is now permitted to read the newspapers. It is said that this fact, however, does not mean that the danger is past.

It is understood that a few days ago the improvement in the condition of Lenine was so marked that he requested a report on the Government situation, but that his doctors declined to let him have it.

Since Lenine moved to his villa his speech and ability to move his arm and leg have noticeably improved. In order to prevent an attempt at a too early return to work by Lenine, his associates perhaps may have him moved from the temptations of the political centre of Moscow to a more quiet spot in the Crimea. There is a report in circulation that the present visit to Moscow of Dr. Semashko of the Crimea has as its purpose the arranging for the removal of Lenine to that region.

VIENNA SUPPORTS 73,000 DOGS

VIENNA, June 15 (Associated Press). —From a census which has just been taken in Vienna it appears that the city has 73,000 dogs, or twice as many as in peace time. At first it would seem remarkable that so many people in this povery stricken city should be keeping dogs.

One of the principle reasons is the increase in the number of burglaries and thefts, which has led many households to keep dogs for protection. Watchmen with police dogs are employed to guard the great Central Cemetary from which a number of bodies have been stolen.

ALBION SWEETS

All Home-made Chocolates, all flavors Lb. box . . . 50c.

Fresh Fruit Chocolates our delicious quality, Lb. box . . 60c.

ICE CREAM

Our home-made Ice-Cream, made from pure cream, satisfies. Flavors Coffee, Strawberry and Vanilla. Orange Water Ice.

Take a Brick home, 30c.

Barrie's Store News

Lovely Summer FROCKS

New models arriving daily, delightful models in hand-made voiles, crepes, crepella and ratines. Hand hemstitching and drawn work, dainty tucks and finely run pleats are among the trims. Colors include orchid, Capucene, Natier blue, Armande green, cocoa and white. Priced from ..... *$27.00 to $32.00*

Voile Dresses .....$9.50 up
Ratines .....$2.75 to $24.00
Ginghams .....$3.75 to $12.00
Combination effects in French tissue voiles, crepes, embroidered voile, Rezo crepe and Swiss dot. Priced from .....$15.00 to $22.00
Voile Dresses in large sizes, 39 to 45. Priced from $11.00 to $22.00

ANOTHER DAY of "Money Saving Specials" for SATURDAY SHOPPERS featuring—SUITS, COATS, DRESSES

SUITS

In tricotine, Poiret twill and gabardine, styling the season's latest modes. An excellent opportunity to secure the always "indispensable" Suit at a third less than the regular selling price. Prices range from ..... *$25.00 to $55.00*

COATS AND WRAPS

All high-grade Coats and Wraps at 25% less than the regular selling prices. Styles include the Russian bloused back, cape, straight-line and jacquette effects. Materials are tricotine, Poiret twill, camel hair, Bolivia and marvella. Colors are sand, cocoa, navy, grey and black. Sizes 16 to 43. Price range from ..... *$25.00 to $65.00*

SILKEN FROCKS

Fashioned in devious ways—full skirted and basqued, or draped, paneled or pleated. Attractive, useful and moderately priced. Colors are jade, rose, brown, navy, sand and black. Sizes 16 to 40. Special Saturday price *$20.00*

SPORTS SKIRTS

Of ratine, smartly fashioned in colored checks and stripes, with variety in pocket arrangement and belt. Sizes 26 to 30 waist measure. Saturday's price *$5.00*

Barries

Phone 340

Want Ad Tips by John T. Bartlett

WANT AD BUSINESSES FOR BOYS.

This is written for parents as well as boys. The father of the youngster who has shown commendable enterprise in developing a little business—some of the successful businesses boys are conducting will be mentioned—can help his boy by proposing Wants Ads, offering to pay for them, and, at first, writing the messages.

Advertising is one of the greatest of modern forces. It is the perennial miracle performer for men in widely diversified trades and industries. A boy with a business bent cannot begin to use advertising too soon. Early experience and familiarity with it may shape the youngster's whole life.

The Want Ad columns will serve the boy's business with absolute efficiency, building it at an outlay which, besides the sums many big businesses pay to obtain sales, will be a very low percentage.

The following are boy enterprises which may be called, "Want Ad businesses", for the reason that Want Ads will skillfully handle the selling problem to a great extent.

1. Poultry and pet stock businesses. Many boys have their own flocks of chickens. Others have bantams, pigeons, rabbits, etc.

2. Subscription businesses. The boys serves as representative of one, perhaps several, publications.

3. "Chore" businesses. The boy mows lawns, takes care of gardens, tend furnaces, etc. In communities here and there are youngsters who dig and sell fishworms to fishermen, having regular customers, secured through Want Ads.

4. Retail salesmen business. The boy goes from house to house, selling any one of many articles.

Hundreds of successful little businesses are covered by these classifications. The enterprising youngster keen to make money usually can find a way. And Want Ads will help him.

(All Rights Reserved)

FLOWING GOLD

By REX BEACH

COPYRIGHT 1923 BY REX BEACH

THE BEGIN HERE TODAY

Calvin Gray occupies the most expensive suite in the most exclusive hotel in Dallas. He introduces himself to the hotel manager, to the president of the largest bank and to the mayor. For a friend, who is vice president of the biggest jewelry house in Dallas, Gray undertakes a journey to Ranger to sell valuable diamonds to Gus Briskow. He meets Ma Briskow, Alleghany, the daughter, and Ozark, the son. Having made friends with the family and a good sale Gray starts home in the same machine hired for the trip to Ranger and with the same driver.

NOW GO ON WITH STORY

For a second time the driver flashed a glance at his companion. It was a peculiar remark and voiced in a queer tone. "Yes? Why?"

"Because—" Gray shifted his position, there was a movement of his right hand—the one farthest away from the man at the wheel—and simultaneously his left arm slipped from the back of the seat and tightly encircled the latter's waist. He finished in a wholly unfamiliar voice, "Because, my good man, you are now held up for the third time, and it would distress me to have to kill you."

The driver uttered a loud grunt, for something sharp and hard had been thrust deeply into that soft, sensitive region overlying his liver, and now it was held there. It was unnecessary for Gray to order the car stopped; its brakes squealed, it ceased its progress as abruptly as if its front wheels had fetched up against a stone wall.

Gray was grim, mocking; some vibrant, evil quality to his voice suggested extreme malignity at full cock, like that unseen weapon the muzzle of which was batted beneath the driver's short ribs. "Ah! You go armed, I see. A shoulder holster, as I suspected. I knew you had nothing on this side." Seizing his victim's outstretched right hand with his own left, he gave it a sudden fierce wrench that all but snapped the wrist, and at the same instant he reached across and snatched the concealed weapon from its resting place. He flung the chauffeur's body away from him; there was a sharp click as he swiftly jammed the barrel of the automatic back and let it fly into place.

The entire maneuver had been deftly executed, even yet the object of the assault was speechless.

"Now then"—the passenger faced about in his seat and showed his teeth in a smile—"it is customary to permit the condemned to enjoy the last word. What have you to say for yourself?"

"If you think it's funny to jab a gun in a man's belly when he ain't lookin'—"

"A gun! My simple friend, you have—or had—the only gun in this party, and you may thank whatever gods you worship that you didn't try to use it, for—I would have been rough with you. This is the 'gun' I used to stick you up." With a rigidly outthrust thumb Gray prodded the driver in the side. "Simple, isn't it? And no chance for accidents." The speaker's shoulders were shaking.

"Well, I'll be damned!"

"Not a doubt of it!" chuckled the other. "Especially if you follow in the course you have chosen. And a similar fate will overtake your pal, Mallow. It might save you several miles of bad walking to tell me where Mallow is waiting to highjack me. . . . No?"

"Go to hell!"

"Very well. Obliges me now by getting out. . . . And make it snappy!"

The driver did as directed. Gray pocketed the automatic, slipped in behind the steering wheel, and drove away into the night, followed by loud and earnest objurgations.

AN UNSEEN HAND APPEARED TO STRIKE THEM BOTH DOWN.

He was still smiling cheerfully when, a mile farther on, he brought the car to a stop and clambered out. Passing forward into the illumination of the headlights, he busied himself there for several moments before resuming his journey.

There was no mistaking the road, but Gray did not bother to stick to the main-traveled course when detours or short cuts promised better going, for he knew full well that Mallow would be waiting, if at all, in some place he was bound to pass.

At last he beheld some distance ahead the white glare of two stationary lights. The road was narrow and sandy here, and shut in by banks of undergrowth; as he drew nearer a figure stepped out and stood in silhouette until his own lights picked it up. The figure waved its arms, and called attention to the car behind—evidently broken down. Here, then, the drama was to be played.

Gray brought his machine on at such a pace and so close to the man in the road that the latter was forced to step aside, then he swung it far to the right, brought it back with a quick twist of the steering wheel, and killed his motor. He was now in the ditch and outside the blinding glare of the opposing headlights; the stalled machine was in the full illumination of his own lamps.

Contrary to Gray's expectations, the car in the road was empty and the man who had hailed him was a stranger. As the latter approached, he inquired:

"What's wrong?"

"Out of gas, I guess. Anyhow—I—" The speaker noted that there was but one new arrival, where he had expected two, and the discovery appeared to nonplus him momentarily. He stammered, involuntarily he turned his head.

Gray looked in the same direction, but without changing his position, and out of the corner of his eye he glimpsed a new figure emerging from the shadows behind him. Very clever! But, at least, his unexpected maneuver with his own car had made it necessary for both men to approach him from the same side.

While the first stranger continued to mumble, Gray sat motionless, keenly conscious, meanwhile, of that other presence closing in upon him from the rear. He simulated a violent start when a second voice cried:

"Don't move. I've got you covered."

"Why! It's—it's Mr. Mallow!" Gray hitched himself farther around in his seat and leaned forward in justifiable amazement.

"Shut up!" Mallow snapped. "Frisk him, Tony, and—"

The command was cut short by a startled, throaty cry—a hoarse sound of astonishment and rage—and simultaneously a strange, a phenomenal thing occurred. An unseen hand appeared to strike down both Mallow and his accomplice where they stood, and it smote them, moreover, with appalling force and terrifying effect.

The men understood vaguely what had afflicted them, for they had seen Gray lift one hand from the wheel, and out of that hand they had seen a stream of liquid, or a jet of aqueous vapor, leap.

Gray squeezed again the rubber bulb that he had carried in his hand these last several miles, ejecting from it the last few drops of its contents, then he opened the car door, stepped out of it and stood over his strangling victims.

Gray fell to work promptly. The bottle of cream he had begged from Ma Briskow he now put to use. With this soothing liquid he first washed out their eyes, the membranes of which were raw and spongy, and exceptionally sensitive to light, then he bandaged them as best he could with compresses, wet in it.

"You'll breathe easier as time goes on," he announced. "You'll cough a good deal for a few days, but where you are going that won't disturb anybody. Your eyes will get well, too, if you take care of them as I direct. But, meanwhile, let me warn you against lifting those bandages. Advise me as they dry out and I'll wet them again."

A blessed relief stole over the unfortunate pair; they were still sick and weak, but in a short time the acuteness of their suffering had diminished sufficiently for Gray to help them into the back seat of his car and resume his journey.

Within a few minutes of Gray's arrival at Ranger, the town was noisy with the story, for he drove down the brightly lighted main street and stopped in front of the most populous cafe. There he called loudly for a policeman, and when the latter elbowed his way through the crowd, Gray told him, in plain hearing of all, enough of his experience to electrify everybody.

Nothing like this had occurred during the brief, busy life of the town. It was a dramatic incident, but the manner in which this capable stranger had handled it and the discomfiture he had brought upon his assailants appealed more to the risibilities than to the anger of Ranger. Admiration for him displaced indignation at the highjackers; cries for vengeance upon them were drowned in noisy appreciation of their captor.

CHAPTER VII

Miss Good Plays Angel

GOVERLY was at the station when Gray's train arrived at Dallas the next morning. He was suffering intense excitement, and he deluged his friend with a flood of questions, meanwhile flourishing the morning papers, all of which appeared to have devoted much space to the Ranger episode. He hugged Gray, and he pumped his hand; he laughed and he chattered; he fretted upon hearing the whole story without delay. On their way uptown, the returning hero gave it to him, together with Gus Briskow's check.

"Speaking of your commissions, how am I going to pay you—not the sale you made, although I wouldn't have done as well, but for the loss you saved the firm and for the risk you ran?"

"You may give me anything you see fit," Gray declared. "and I shan't embarrass you by refusing. On the contrary, go as strongly as you possibly can."

Coverly actually appeared to be relieved at this statement, but he inquired, curiously: "What have you got up your sleeve? You don't need money."

"Obviously not. But I know a needy object of charity; a worthy case, I assure you. I can scarcely call him a friend, but I used to admire him greatly, and he is still an agreeable companion—a man at once capable, extravagant, entertaining, dissipated. Your money shall go to him, and with every dollar of it that he squanders, there shall arise an earnest orison to you."

(Continued in Our Next Issue)

To the Electors of East Peterborough

LADIES AND GENTLEMEN—

Having been chosen by a convention of the Liberal-Conservative Party to contest the Riding of East Peterboro at the coming election on June 25th, I would most respectfully, but very earnestly, solicit your support.

Believing as I do, that the present administration has incurred obligations and made expenditures far in excess of our needs or our ability to carry, I will if elected, do my utmost to bring about a more economical administration of the business of the Province.

I can see no reason for believing that the industries of this Province—Agricultural, Manufacturing or Mercantile—will enjoy any greater prosperity in the future than they have in the past, and for that reason do not consider it either fair or honest to pile up a huge debt that future generations may not be able to bear.

I am in favor, so far as the revenue will permit, of assisting the people financially with the many problems confronting them, but all such grants to be made without inducements or coercion to undertake expenditures that are not wise or in the best interests of the already over-burdened taxpayer.

It is my intention to meet as many as possible of the Electors before election day and shall try to place my views before you at the various public meetings I may be able to arrange in the short space of time available.

In seeking your support and influence in this campaign, I pledge myself, if elected as your representative, to do everything in my power to advance the interests of East Peterboro, recognizing as a farmer, the outstanding importance of our agricultural pursuits, upon which in fact, the prosperity of the Province so largely depends.

If elected, I shall submit and discuss with the electors all those measures which affect them and which I may be able to help put into effect in the Legislature, because I firmly believe that such a plan fulfills real democracy and is a duty that every member owes his constituents.

Trusting for your support and influence, I am

Sincerely and faithfully yours,

T. D. JOHNSTON

3d-11-13-15-2w-14-21.

A Real Gas Saver

NUT KRUST

Don't spend your time baking over a hot stove, burning up money in gas and tiring yourself out, when you might just as well

Let Us do Your Baking

Our "just like home made" Cakes and Pastry, Bread, Buns and Biscuits, not forgetting our pies, make it possible for a well set appetizing table at all times.

We have just what you need for this Sunday.

Electric Baked

Exacting Clean. Quality Supreme

NUT-KRUST BAKERIES

Evening Gowns

By HEDDA HOYT

NEW YORK, N.Y., June 15.—(United Press).—Formal evening gowns are again being beaded and studded with jewels, in spite of predictions for the simpler effects. Pastel shades of chiffon and georgette are beaded in crystal beads and in dull gold and silver beads.

At present one sees no special color as a summer favorite for evening wear, but orchid, shell pink, yellow, lanvin green, and orange tones are vying with one another for prestige. White, of course, will be as popular as it was last summer, leading all other shades. Very few real brilliant colors are seen.

Necklines are leaving the batteau shapes for the lower decollatage which is rounding. The shoulder-strap effect, however, is seen only on older women. Skirts for evening wear are about seven inches from the floor, except for the very full dance frock, which is about ten inches.

For restaurant wear, chiffon draped turbans are popular with the semi-evening gown Large hats are seldom seen where there is dancing.

Though the beaded dresses are popular for evening wear, the beaded frock is no longer considered smart for street wear. Embroidery, however, is used in place of beadwork and one sees numerous dark gowns embroidered in vivd colors.

Long necklaces of colored beads wrap once about the neck and extend in long chain with a tassel end.

Bright colored shoes are worn only for sport wear or for evening wear by smartly gowned women. They are not a street shoe.

Colored ribbon stitched on material before it is accordeon pleated looks as though it were embroidered into the material. It makes a lovely trimming for the skirt of a dressy frock.

Sandal wood is one of the newest colors for the evening frock and is especially beautiful when beaded in bronze beads and worn over an orange slip.

YOU CAN FURNISH YOUR HOME WITH FURNITURE OR BEDDING, SUCH AS DINING - ROOM SUITES, BEDROOM SETS, SPRINGS AND MATTRESSES, ON EASY TERMS.

M. FINE

428 GEORGE ST.

250 SQUARE MILES FOREST BURNED OVER

FREDERICTON, N. B., June 15. — Canadian Press. — New Brunswick's worst chain of forest fires since 1865 are still raging fiercely and in many places have got beyond all possibility of control.

Two hundred and fifty square miles of timber land are already burned over, and it is feared that the losses will exceed all records.

BEADS AGAIN.

The beaded frock is coming back to favor for evening wear, those of white satin or crepe de chine, beaded with crystal or pearl are liked.

HERE'S where the buyer and seller meets on common ground. Here's where the employer seeks his help and here's where the employee offers his services.

To get what you want, let everybody know through the Want-ad columns. If you have something to by or sell, or are looking for a position, an ad in this paper will bring out the desired results.

Our Want-ad Columns are the media of exchange for folks just like you.

25 words, 1 time 25c, 3 times 50c.

The Daily Examiner

THE EAST MAY YET MEET WEST

But Only When Men Settle Own Differences Will Women Agree on Dress.

By MARIAN HALE.

NEW YORK, June 15.—Did you ever wonder why women of the east and west never have got together on the matter of clothes? Why Paris, supposed center of the world's fashion has never been able to spread its influence to the orient?

Well, it's something over which women have no control, if you'd take the word of Achmed Abdullah, son of the Near East, novelist and short story writer.

Women, he says, never can settle their differences in clothes until the men of the east and the west settle their own difference in ideals. For—and here's the only similarity the world over—women after all dress for the men.

But, explains Abdullah—

"Women of the occident and the orient dress for different types of men. The Islamic woman shrouds herself in veils to please her type, while the American and Parisian flappers expose their shoulder blades and knee caps to please theirs.

All For Man.

"The oriental woman keeps her beauty veiled in public so she may never be conspicious—that would displease the men of her family. The more high class she is the more she veils.

"The occidental woman flaunts her loveliness so it may arouse admiration from many men, knowing this will enhance her value in the eyes of the man she loves.

"Advertisements of pretty girls in various states of negligee, displaying hosiery, corsets and the intimate details of a woman's dress, would shock the oriental and ruin his illusions. The occidental man apparently is unmoved by them

Thoughts Differ.

"The oriental woman's veil is symbolic of her life and is an evidence of her understanding of men. It has nothing to do with her feminism or her lack of it."

These differences in dress merely reflect the differences you find in the mental attitude of the easterner and the westerner, the author thinks.

"The oriental keeps his emotions and thoughts carefully concealed, just as the woman does her body. In their books and art you find no psychological dissertations or sentimental revelations. Self-analysis has never thrived there. The intimate journal is unknown. Reticence everywhere shuts out the prying outsider.

"In the west the mind and the spirit are bared quite as freely as the body These fundamental differences of viewpoint keep the east and the west apart."

CHANCELLOR CUNO ILL AS RESULT RUHR TOUR

BERLIN. June 15 — (United Press.)—Chancellor Cuno is ill and confined to bed after a strenuous shaking tour along the edge of the Ruhr zone.

Lion Cubs Join Follies

No wonder expressions on these three cubs of the Central Park Zoo New York, are so placid! The young woman holding them is Miss Peggy Davis, a former Follies star. The picture was taken on the first day the cubs came out of their win ter quarters. It's a great world, they say.

TRIUMPHED OVER DRAMATIC FEARS.

Story of a Play Within a Play That Concerned Jane Cowl.

By JAMES W. DEAN.

NEW YORK, June 14.—This week marks the close of Jane Cowl's six-months' run in "Romeo and Juliet". And here for the first time is told the story of a play within a play, a drama beyond the stage that concerned Miss Cowl.

It was a secret carefully guarded, but Jane Cowl had made up her mind that if she failed as Juliet she would never set foot on the stage again!

Doubtless the strain of preparation for this role—the final test and ambition of every actress—had something to do with this mental attitude at the time. But Miss Cowl confesses to a fear complex that has all but made a career in the theater impossible for her.

To play Juliet had been the dream of a lifetime, but it took years for her to "screw her courage to the sticking point." Then, when all was in readiness, came the intruding doubts and fears, not perhaps as to how she would acquit herself, but how she would be received. It was then that Jane Cowl resolved that as far as her professional career was concerned it was "do or die."

What followed is now part of theatrical history. Her "Juliet" has been acclaimed the length and breadth of the land, by dramatic critics, by writers in books and magazines which ordinarily do not treat of the theater, by visiting artists from England, Russia, France and Germany.

Juliet is the test role of great acting for women, just as Hamlet is for men. And as Juliet, Jane Cowl has enjoyed the longest consecutive run that has ever been recorded of any Shakespearean role in the history of drama in this or any other country.

Miss Cowl will make a brief tour to the Pacific coast in "Romeo and Juliet." Next season she will be seen as Cleopatra on the New York stage. She will also do one of the Shakespeare comedies and in the spring will go to London. In the meantime she will begin the building of a classical repertory.

That opening night in "Romeo and Juliet" might have been a Waterloo of all her hopes, but an audience—and many more after it—acclaimed her with a silence almost sacred, with tears and at the end with wild tumult that bespoke the depths to which it had been stirred.

And Jane Cowl was spurred on to renewed effort, to a great career.

THE LEAGUE OF NATIONS COURT IS IN SESSION

(By HENRY WOOD)

THE HAGUE, June 15. — The League of Nation's new permanent court of International Justice, which President Harding proposes the United States shall join, convened to-day for its third regular session.

Three cases were on the docket, all of considerable international importance and all tending to establish the wide scope of work which is steadily coming under the jurisdiction of the new court.

The court convened to-day with the full panel of judges present except the late Judge Ruy Barbosa of Brazil, whose place will be filled by election of all the state, adhering to the court during the September Assembly of the League of Nations.

The panel at present constituted consists of: Judge James Bassett Moore, America; Judge Altamira, Spain, Judge Anzilotti, Italy; Judge Bustamente, Cuba; Judge Viscount Finlay England; Judge Huber, Switzerland; Judge Loder, Holland; Judge Nyholm, Denmark; Judge Oda Japan and Judge Weiss, France.

They represent not only all of the leading countries of the world but all of the leading races and all of the principal legal systems of the world.

The Kiel Canal Case

The most important case which the court has on the docket for the present session is that relative to the refusal of Germany to permit the English ship Wimbledon to pass through the Kiel canal, a right established by the Versailles treaty.

The case is vitally interesting from the point of view that it constitutes the first time that one nation has been haled before the new tribunal by other nations England, France, Italy and Japan, as signatories of the Versailles treaty, all joined in summoning Germany before the court for the alleged violation of the treaty.

It was in March 1921, that Germany refused to let the Wimbledon, which was laden with war material for Poland, pass through the canal. Germany bases her refusal on the ground that a state of war at that time existed between Poland and Russie and that to have permitted the allied ship laden with war material for Poland to Pass through the Kiel canal would have constituted a violation of Germany's neutrality as regards the Russian-Polish conflict.

Germany Has a Judge

Although Germany is not a member of the court she has been given the same right as all members, name ly to have a judge of her own sit in on the court's panel during the hearing of the cases . Professor Walter Schucking has been designated by the German government for this pur pose.

The second case on the court's docket also interests Germany, as it has to do with the German minorities in Poland.

Even more important and interesting, however is the third case on the docket, for it involves Soviet Russia which is likewise not a member of the court. Similarly it constitutes the first time that outside nations have endeavored to summon the Soviet Republic before the international court of justice.

The case in question involves the treatment which Soviet Russia is now meeting out to the inhabitants of Eastern Carelia.

"Youth"

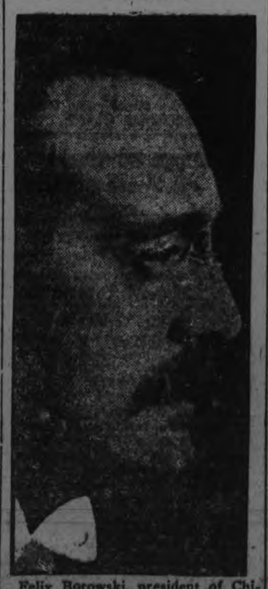

Felix Borowski, president of Chicago Musical College, won a $1000 prize for his orchestral composition "Youth," in a competition at the North Shore Musical Festival, Chicago. Fifty-seven other composers competed. Borrowski was born in England of Polish parents, but has lived in Chicago for 25 years.

LONG COATS.

Long coats of silk and satin are extensively shown, lined with chiffon or crepe and collared with the lightest and softest of summer furs.

NEW DRESSES AT Rogow Brothers Style Shop

On account of the general demand for DRESSES in our Store for the last three or four weeks, we have made a big turnover, and have also gained New Satisfied Customers. Here is the reason: Our garments are always of the Newest and Latest Styles, sold at a very reasonable profit, and most of the time hardly two garments alike. This is what the general public like! Come TO-MORROW, and be one of our pleased Customers, as we absolutely guarantee to stand by what we are advertising, and once you will try, you will always come.

NEW DRESSES ARRIVED. Here is a New Shipment of Dresses that just came in This Morning for To-morrow's Sale:

RATINE DRESSES in the very latest styles ..Reg. price up to $12.00. On Sale To-morrow **$5.98**

VOILE DRESSES, made of Normandy Voile, with a guarantee label on each Dress. Reg. $9.00 to $18.00. To-morrow **$5.00 to $12.00**

VERY SPECIAL VOILE AND GINGHAM DRESSES, in all shades and sizes. Reg. $4.50 to $9.00. To be cleared To-morrow at **$2.98**

BLACK AND WHITE AND NAVY AND WHITE VOILE DRESSES, in the Stout sizes, 40 to 46. Very nicely trimmed, and MODERATELY PRICED.

NEW CANTON CREPE DRESSES, in Navy, Black, Cocoa, and Brown shades. Sizes 16 to 46. Price ..... **$15.00 to $35.00**

SPRING SUITS

ONLY ONE DOZEN SUITS on hand from our Newest Spring season. Prices were from $35.00 to $59.00. To be cleared at ..... **$22.50 to $32.50**

SILK TAFFETA DRESSES, in very nice styles, to be cleared To-morrow at $15.00

ROGOW BROS. STYLE SHOP

440½ GEORGE STREET

Financial News and Views

Canadian Stock Exchange — And Mines — *New York Stock Exchange — And Curb Prices*

To-Day's Quotations and Opinions and Reviews of the Markets.

NEW YORK, June 15 (Special to The Examiner). — Despite the appearance of general heaviness in the market of the previous afternoon the industrial averages closed at a loss of only one-third of a point while the railroad completion was scarcely off 1-4 encouragement was derived from this resistance to the bearish pressure was supplemented the showing of the weekly federal reserve statement nothing a reserve ratio of 77 per cent compared with 77.4 per cent. a year ago despite the tremendous expansion in industrial activity since that time Stocks showed a steadier tone in the early dealings. California Petroleum, which led Thursday's break in the oil shares, recovered more than a point on the initial transaction, while corn products, American Can., and other industrial leaders scored fractionally.

A number of representative issues scored gains at the opening under the leadership of N. Y. Central, which at 102 5-8 was up 1-8, California Pet. a weak spot in the previous session registered an initial gain of 1 1-8 at 24. Other opening prices: Studebaker 108 3-8 up 1-8, Pan-American B 65 1-2 up 1-4, Southern Ry. 37 off 1-4, Sinclair 25 1-4 off 3-8, and 97 1-2, Corn Products 14 1-2 up 1-2, Gen. Motors 14 5-8 up 1-8, U. S. Steel 94 1-2, American Telephone and Telegraphs 134 1-4 off 1-4, Union Pacific 125 1-4 off 1-4.

Selling movements were directed against various sections of the list in the first hour, resulting in a heavy tone throughout the market.

Motors were given special attention by the bearish contingent because of persistent talk of overproduction which is not taken seriously in well informed circles. In answer to reports that cars are piling up at the agencies, trade authorities point out that the Packard Company, which sells directly to the user, is having a struggle to keep pace with the demand.

(Quotations supplied The Examiner by Nelson & Martyn, Stock Brokers)

NEW YORK STOCKS.

	High	Low	Close
Allied Chem....	66½	66½	66½
American Can. .	97	95⅞	96
Amer. Loco. ..	139½	138	138½
Am. Smelters..	62¼	61½	61½
Butte Superior..	22⅝	22½	22⅝
Amer. Tobacco..	53½	53½	53½
Am. Sumatra...	21¼	20	20
Amer. Woollen..	89	88½	88½
Anaconda Cop...	44½	44⅜	44⅜
Atchison R. R. .	103⅜	102½	103⅜
Baldwin Loco. .	128¼	126⅜	128
Balt. & Ohio...	52	51⅛	51⅜
Beth. Steel	51¼	50⅝	50⅝
Brooklyn R. T. .	17⅜	17⅜	17⅜
Cal. Pete, new..	24⅛	22⅞	23
C. P. R.	152¾	152¼	152⅜
Cent. Leather...	24¾	24¼	24½
Ches. & Ohio...	65	64	65
Chile Copper....	26½	26½	26½
Chandler	58⅜	58⅛	58⅛
Coca-Cola	78½	78⅛	78⅛
Corn Products .	132	131⅛	132
Cuba Am. Sugar	29	28	28
Cuba Can. Sugar	12½	12⅛	12⅛
Continental Can.	45½	45⅛	45⅛
Cosden Oil	43⅞	42⅞	43½
Crucible Steel...	72¼	70½	70⅝
Davison Chem...	33	30½	33
D. L. & W.....	127¾	127½	127⅝
Erie R. R.....	13⅜	12½	13⅜
Erie First	21	19¾	21
Famous Players	76⅛	75½	76⅜
Gen. Asphalt ...	30	29⅜	30
Gen. Elec.	179½	179⅛	179⅝
Gen. Motors....	14⅝	14½	14½
Gulf State Steel	80¾	79	79
Houston Oil ...	58¾	58¾	58¾
Ind. Alcohol ...	52	50⅝	51½
Int. Nickel	13⅜	13¾	13⅜
Int. Paper	39½	38½	39
Kelly Spring....	39	38	38
Kennecott	35⅞	35⅝	35⅝
New Haven	17¼	17¼	17¼
Nor. Pac.	72	72	72
Pennsylvania ...	44½	44¼	44¼
Pacific Oil	34	33⅜	34
Pan. American A	70¾	69¾	70¾
Pan American B	66¾	65½	66¾
Pere Marquette.	44⅞	44	44
Reading	76⅛	76	76⅛
Republican	49	48⅞	48⅞
Replogle	17	17	17
Royal Dutch....	47¼	46¾	46⅞
Rock Island....	31	30½	30¾
Sinclair	25⅜	25	25
Southern Pac....	90¼	90	90
Southern Ry....	37⅛	37	37⅛
Studebaker	108⅛	106⅞	107½
St. Paul c	22	21	21⅜
St. Paul pf.....	38½	37½	37½
Union Pac.	135¾	135½	135¾
U. S. Steel	94½	93⅞	94⅜
Vanadium	31¾	31⅝	31⅝
Westinghouse ..	56¾	56½	56½
Sub Boat	9⅞	9½	9⅝
Marland Oil	41⅞	41⅜	41⅝
T. K. R.	39⅝	39⅜	39⅝
Stand. Oil Cal..	51⅞	51⅝	51⅝
Stew. Wr. Speed	87½	87	87½
Dupont	125	124	125
Keystone Tire ..	5⅛	4⅜	4⅜
May tSores	81⅞	81⅛	81⅛

CANADIAN STOCKS.

	High	Low	Close
Abitibi	64¼	63½	64¼
Atlantic Sugar ..	18¾	18½	18
Asbestos	56	55	56
Barcelona	21	21	20¾
Bell Tel.	122¾	122	122¾
Brazilian	49	48¼	48¼
Brompton	38¾	38¼	38¾
C. P. R.	156	156	156
Can. Gen.	99	98½	99
Can. Steam. C. .	15	15	15
Can. Steam. Pfd.	48	47¾	47¾
Cement	83½	83	83½
Detroit United ..	75¾	75	75
Laurentide	99¾	—	—
Montreal Power .	121¾	—	—
Quebec Rly.	23½	23	23½
Riordan Paper ..	2¼	—	—
Smelters	27½	27½	27½
Span. River C...	91	90½	90
Span. River Pfd.	101	—	—
St. of Canada ..	73½	72¾	73
Twin Cities	76½	74½	74½

BANKS.

Commerce	197¼	196¾	197½
Hamilton	167¾	166	167¾
Montreal	247¾	246	246
Royal	222	221	222
Toronto	186¾	186¾	186¾
Union	121½	121	121
Nova Scotia	263	259	259

MONEY.

Call—4½ per cent.
Sterling—4.61.
France—6.85¾.
Lire—4.63.
Marks—9½.

MINES.

GOLD

	Asked	Bid
Apex	3¾	3½
Argonaut	100	90½
Atlas	7	6¾
Baldwin	12	11¾
Buckingham	11	10½
Chaput Hughes	7	6
Clifton	20	19½
Con. West Dome	26½	26
Davidson	6¾	4¾
Dome	3825	3775
Schumacher	15	14
Dom. Kirkland	3	2
Goldale	63½	63
Gold Reef	3	2½
Hollinger	1300	1290
Hunton	12	11¾
Hattie	40	39½
Keora	13¾	13
Kirkland Lake	40	39½
Lake Shore	360	350
McIntyre Mines	1855	1850
Moneta	24	23½
Newray	46½	46
Porc. Crown	13	—
Preston	12½	12
Vickers	34½	34
Teck Hughes	146	145
Beatty	23	22½
Vip. Con. Mines	47½	47½
Wakenda	5	4¾
Wasapika	6¾	6
West Tree	8½	8

SILVER.

Beaver	35	34½
Lorraine	18	16½
Crown Reserve	63	62
La Rose	33	32
McKinley	—	17
Mining Corp.	275	265
Peterson Lake	—	12
Temiskaming	43	42

CHICAGO GRAIN.

WHEAT.

	High	Low	Close
July	112½	111¾	111⅞
Sept.	110¼	109⅛	109¾
Dec.	113½	111¼	—

CORN.

July	83½	81½	82⅛
Sept.	78⅛	77½	77⅞
Dec.	67⅞	67⅛	67¾

OATS.

July	42	41¾	41¾
Sept.	38	31¾	38
Dec.	39½	39⅛	39⅜

MR. WEARING SPOKE AT MEETING IN BELLEVILLE

BELLEVILLE. June 15 — Mr. Joseph Wearing attended a joint meeting yesterday at Belleville of the candidates for West Hastings, Wm. Ireland, Conservative and Col. E. D. O'Flynn Liberal. After the somination both candidates made a statement followed by Mr. Wm. Hutchins of Brampton who speaking on behalf of Mr. Ireland tried to show that the Drury Government was really a Liberal Government. Mr Wearing on behalf of Col. O'Flynn made such a strong attack on Howard Ferguson's record that the chairmon had difficulty to keep the Conservatives present, under restraint

If You Want Cash That is Real Money

for your Securities, and in a hurry, 'phone us or call at our Office. NEVER before in the history of PETERBOROUGH has the Public been offered the facilities for trading in the New York, Canadian, or other Markets as NOW.

WE ARE REPRESENTED on New York, Chicago, and Canadian Exchanges, and have the LATEST DEVICE for CONTINUOUS Service over PRIVATELY LEASED WIRES.

CASH OR MARGINAL BUSINESS.

NELSON & MARTYN

BROKERS

322½ George Street
Suite "A"
'Phones—229J, 229W, 1736F and 1369W.

HUN CEMETERIES MAY YET POSSESS DRINKING ROOMS

The Suggestion Put Forward as a Means of Raising Revenue For General Purposes.

COFFIN PRICES LOWER

BERLIN, June 15. — Frequent mention of coffins is a feature of the German press now. The Deutsche Allgeimeine Zeitung, the leading organ of Germany, publishes the following article under the somewhat sensational heading of "Prices reduced at the verge of the grave," and goes on to say: "The enormous increase of funeral expenses has forced the local authorities to take steps to reduce them. The reduction is to apply to coffins, mourning-coaches, and cemetery fees."

"In future coffins are to be reduced to the maximum height of 50 centimetres, i.e., the South German and English measurements of coffins is to be introduced, and thus the distinction between the height of the coffins of the rich and poor abolished. A special tax will be levied on any coffin exceeding the regulation size.' (The richer the deceased in Germany the higher his coffin.The ordinary German coffin is the most horrible and ugly sight imaginable. The coffins of the poor are euphemistically called "nose crushers!" This expression is considered to be a very choice bit of Teuton wit.) "The depth of the graves will be reduced from two metres to 1.20 c.m. Coffin wood from the state forests will hencforth be supplied at a low cost, and thus the standard coffin will be reduced to 50 per cent. of the present cost."

Four in Hearse.

"The municipal auto-hearse will convey coffins to the cemeteries in batches of four, and only charge a nominal fee for the petrol consumed. Those who desire to be buried in coffins higher than 50 centimetres, will be obliged to hire the auto-hearse for their exclusive transport and pay fifty fold the usual charge."

"Cemetery fees are to be reduced by no longer throwing up mounds over graves but leaving them flat, and only marked by a slight elevation at the edges. The cost of watering and care of the plants and shrubs will be reduced to half the present price. Refreshment rooms will be erected near the cemetery gates and it is hoped that by charging a high fee for food and beverages and food (including alcoholic drinks) that considerable sums will be earned which can be devoted to further proper care of the cemeteries."

The Deutsche Allgemeine Zeitung expresses some doubt as to the advisability of opening refreshment rooms and draws a lurid picture of drunken mourners lurching out of the cemetery with top hats all askew.

Many Opportunities.

But as the somewhat cynical Berliner Tageblatt wrote when commenting on its contemporary's article:

"If the mourners want to get drunk theer are plenty of opportunities outside the cemetery gates, and it is better that the graveyard upkeep should be met by supplying pure drinks. Besides many will prefer a cup of tea or coffee and it is to be presumed that if an opportunity is offered to take a "little something" on the cemetery premises the funerals will be better attended, and thus the funds for the upkeep of the gardens and grounds will be considerably increased." The Rote Fahne, a communist newspaper, goes a little further and proposes that the crematoria should have a grill room attached!

I Have
Auto 90
Overland
Roadster at a
Low
Price
C. R. Banks
THE LOCAL DEALER
Phone 1081

DOCTORS HEAR

(Continued from page 1.)

ference turned to a discussion of what the doctors thought it was and what the patient's death proved it wasn't.

Peculiar heart diseases were minutely discussed and special indications that the palpitating organ had shown were pointed out. The conference was lead by Dr. Rhea, of the General Hospital staff and certain of his assistants. Dr. Boyd, who has made a special study of the peculiarities of sleeping sickness, spoke when the discussion turned to this disease.

Dr. I. M. Rabinowitch, also of the General Hospital staff, who has advanced the use of Insulin according to the Banting theory here, addressed the meeting, giving several possible new methods of measuring the capacity of the heart.

Yeast Eaters.

Yeast eaters were given the whys and wherefores of the recent fad at the morning clinic at Hotel Dieu, where the study of vitamines took place. Experiments on animals, some of which were begun some time before the clinic, were presented, and Dr. Asselin explained with types of cases which needed a larger supply of vitamines. Rickets and other food diseases, which were the result of improper feeding, were discussed and suggestions for adjustments in the diet given.

The out-of-the-hospital patient, the one who comes in each morning for treatment, was the main actor in the demonstrations at Hotel Dieu, under the auspices of the Eye, Ear, Nose and Throat section of the Canadian Medical Association. Minor and further developed troubles of the eye, some of which might develop into really serious ailments, were shown and corrections made and suggested.

LIBERAL WORKERS HAD BUSY EVENING

Committee Room Crowded by Supporters of Meyers for Voluntary Effort.

(Contributed.)

Supporters of Alderman J. W. Meyers filled the Liberal committee room last night for the work of laying out the details of the organization. All the tables were crowded by men going over the lists for each ward, and the enthusiasm with which these voluntary helpers threw themselves into the work was most gratifying to the executive Mr. Frank Kerr remained for a while and in a "peppy" speech said that it was most gratifying to all Liberals to observe the enthusiasm which the party as a whole was working behind their candidate. It augured victory at the polls, especially if the effort was maintained right up to the last minute on election day. Liberals who had swung away to another candidate in the last election had found that their political ideas were best represented in the Liberal fold and their return to the Liberal ranks was one of the most gratifying features of the campaign. In the city and country alike, Mr. Kerr said, the Liberal candidate, Ald. Meyers, was most cordially received. His fine record as a citizen and a business man of integrity, together with the four-square character of Wellington Hay, gave the Liberal ideals one of the strongest appeals they have ever put forward to the electors of this riding.

After ten o'clock Mr. Whitehouse thanked the workers on behalf of the Liberal executive and Alderman Meyers for their splendid turnout and the evening's performance. Reports from all quarters were most assuring, he stated, and with the loyal co-operation of all Liberals there would be no doubt of the result in West Peterborough.

WILL APPEAL

(Continued from page 1.)

doubled, and the roof should be completed on the addition this week.

The members present last night were: R. Denne chairman; William Steinkraus, W. S. Merrill, Deputy-Reeve Lillico of North Monaghan, Sam Oke, Charlie Cummer, Edgar Wood, Jack Williams, Reg. Turner, Dickson Hall, J. T. O'Connell, Frank Kitney, Webber Turner, Jack Gillespie, Harry Webber, Fred Holmes, Noble Kelly, George Paxman, Dave Jordan, Bob Grandy, Ken Denoon, Tom Darrah, Wilbert Roseborough, J W Nesbitt, W R. Shields, E. F. Mason, and Wm. Stewart.

UNIFORMED PAGE STEPS INTO STOCK EXCHANGE

NEW YORY, N. Y., June 15. — (Canadian Press.)—James A. Sheridan, resident of the Bronx, for years one of the uniformed pages on the floor of the New York Stock Exchange, and more recently a telephone clerk for stock exchange house, became a member of the Exchange to-day. He paid $91,000 for the seat of Charles F. Miller, doffed his uniform and stepped out on the floor as trader on his own account.

CONSERVATIVES IN RALLY AT SELWYN

Nominee W. H. Bradburn and Lieutenants Receive a Hearty Welcome

B. Fitzgerald presided at Mr. Bradburn's Selwyn rally. The candidate received a hearty welcome. "I am a business man," he said, "and I think it is time some more business men got into the legislature." The present government surely cannot pretend to have been an economical government and yet everybody knows that the whole foundation of the U.F.O. movement in this province was to stop all unnecessary expenditure and consequent taxes. The new real estate tax, by which everybody has to pay on the transfer by deed, etc., of property, is a very severe and wholly unnecessary tax invented and applied by Drury. "I am in favour of good roads," said the speaker, "but the enormous amount now being spent will burden this province and it is being extravagantly spent. The share of the county of Elgin, for example was, for 1922, $115,000 for good roads, and you can imagine their feelings. They protested, but that is useless. At this election they will see, so far as they can, that no more such madness as that is imposed upon them."

One man on the Peterborough-Port Hope highway got 2000.00 for work on that road. Such men are in favour of Drury. They say, "Oh! It's all right, the money is going back to the people. But what people? Not the people who have to pay it. There have been over 6,000,000 in deficits during the Drury administration and that is where all these extra taxes are going. The debt of this province has increased by 38,000,000 outside Hydro altogether, under Drury and chiefly due to unnecessary expenditures. "Take a look at your extra taxes under Drury. That's all that is necessary to convince you. Regarding the O.T.A., I stand pledged to its support and enforcement until the people themselves change it." (Applause.)

V. J. McElderry.

"On April 23rd," said the speaker, "the House voted 35,000,000, then 6,000,000, then 70,000,000. Or in all 111,00,000. Surely this is stupendous. The increase of our debt is enormous." The fault the speaker had to find with Mr. Hay was that during the session he supported Mr. Drury and only found out his mistake after the damage was done. Andrew Hicks and Mr. Casselman, both the U.F.O.'s, left Drury. They could stand his policy no longer. Mr. Casselman censured the failure of Drury to do anything for agriculture and Mr. Casselman has received his renomination by the U.F.O. without any opposition. "Patronage," said the speaker, "has become a scandal and the granting of contracts without tender excited the astonishment of the people."

Individual Rights.

Mr. Burnham began by saying that for at least twenty-five years he had made a study of property in all its phases. The first phase is that of ownership. Has a man (and woman) a right to that which he earns, and if so then what he earns and lays by is known as his wealth and so much of that wealth as can be used at any time by him in carrying on his business is called his capital.

But Mr. Tooms says that Capitalism has broken down. These are his words: "The financial system which the capitalists have laboured to build up is trembling like a house of cards. The war has shaken the institutions of the world . . ." and again . . . "the machinery (of our civilization) seems to be breaking down." So that the use of a man's property by himself, according to the present system, is a system that has broken down, he says. Now what is the alternative, the system he proposes?

It is the abolition of the individual capital or property owner and the substitution of the State as universal owner (public ownership). Under public (or State) ownership there is to be no more ownership in the hands of individuals or companies of any of the means of production. The ownership of farms, of mills, of all machinery, of all implements, of all cattle—in fact of everything that is used in production of any kind—will become the property of the State just as the railways lately have done, with, however, this difference, which is, that Sir Henry Thornton demands the right of private management which, as a matter of fact, utterly negatives the very principle upon which public ownership is founded. He's the boss and must not be interfered with or he will chuck his job. There is nothing whatever in such public ownership but the name. The real public ownership, as opposed to capitalist or private ownership of money and of what will produce money, is where the State owns and manages all property used in production or that can be so used. So that Mr. Tooms contemplates the time when all will be wage-earners at the beck and call of the Government. Farmers and others will own nothing and have the overhead management of nothing. The capitalist system, that is, the private ownership system, of the present time, with some owners and many wage-earners, has broken down, Mr. Tooms says. Public ownership, the other scheme (or to speak correctly, State ownership) makes the State the sole and only owner and chief manager. At present we see it has the ownership and management of Crown lands, water-powers, fishing rights, public health, through highways, etc., etc. Just extend that to everything else and you have what Mr. Tooms wants. Not a man with a hoe or an axe will be able to call that hoe or that axe his own. Not a man with a little house and garden, or a hundred dollars saved, will be able to call them his own or dispose of them. The State will own and manage everything. The home will be abolished, as we understand it at present. Why? Because the abolition of capital means the abolition of private ownership and the introduction of State or public ownership which is Socialism. When people put the private rights of the house in the hands of the State, as they did in one respect in Ontario lately, they introduced just so much Socialism or State control of the individual in his private capacity. What I have to say to you then is this: If you believe that capitalism or private ownership has broken down, and if you want to give up all that you have to the State (and get no pay for it, mind you) then elect Mr. Tooms. That's his plan. You see how dangerous it is to fool with important matters. We must stop and not encourage it. As for Liberals, if any of them vote Progressive then they are backing up Forke, not King, and those who talk of a possible alliance between the two surely ought to realize that it is a struggle to the death between Liberalism and Progressivism, not a possible alliance. If it were not for Progressivism at Ottawa King would have a working majority, and how could it possibly help him to further reduce his influence in Ontario and give it to the party that is at war with him? No man can be a friend of either of the old parties and their principles and at the same time support their self-confessed enemy. But Progressivism and the U.F.O. are two different things. The U.F.O. wants not a new party but a new part of an old party, a new body in the House to check up when necessary the old parties, and that is, of course, entirely at their option and is no doubt wise enough. That is, however, as J. J. Morrison pointed out, an entirely different thing from quitting that plan and "broadening out" into a new political party striving for general control.

$5,000 OVER-STOCK SALE!

Means That $5,000 Worth of Spring And Summer Footwear Must be Sold By the End of June

We prepared for a big spring season, but the weather has been against us. Consequently we must clear out in the next two weeks goods which would ordinarily take two months to sell.

Can Two Months' Business be done in Two Weeks? We will do it if it can be done by Selling the Right Merchandise at Unbelievable Prices.

We cannot begin to give a list of every bargain but below is a representative list of what you may expect. Everything in the store cut in price :

SMALL SIZES IN LADIES' WHITE SHOES, 50c

Shoes that sold at $3.00 and $4.00. Made of white canvas, with high heels. Your choice of lace Oxfords or plain Pumps. Sizes 2 to 4 only. Sale price, while they last..... **50c**

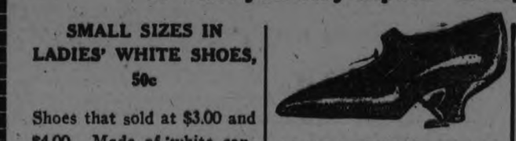

LADIES' HIGH - GRADE SHOES, REG. TO $6.00, FOR $3.98

Some of our best grades of patent or kid, with high or low heels. All new styles. Sizes 2½ to 7. Sale price..... **$3.98**

MEN'S OXFORDS, $4.50

Made of brown calf on the new French last. They have Goodyear welted leather soles and rubber heels. Sizes 6 to 10. Sale price..... **$4.50**

MEN'S BROWN CALF BOOTS, $3.98

Made of brown calfskin on a neat last, with good weight leather soles and rubber heels. Sizes 5½ to 10. Sale price, pair..... **$3.98**

LADIES' KING TUT PATENT SANDALS, $3.00

Just a few pairs left of these popular Sandals of patent, with leather soles and heels. Sizes 2 to 7. Sale price, **$3.00**

The Shoes you want may not be advertised. Come in and ask us for them. We likely have them. The price will surprise you.

CHILDREN'S MARY JANES

Sizes 5 to 7 for..... **$1.25**
Sizes 8 to 10 for..... **$1.50**
Sizes 11 to 2 for..... **$1.75**

RUNNING SHOES

We bought them at 25% cheaper than they are now. You gain by our foresight.
Children's sizes, 4 to 10..... **$1.10**
Youths' sizes, 11 to 13..... **$1.25**
Boys' sizes, 1 to 5..... **$1.50**
Men's sizes, 6 to 11..... **$1.75**
In black or brown, with double toe caps.

MEN'S REGAL BOOTS, $5.50

Boots that sold to $9.00. Made of brown calf on the new or broad toe lasts. All have leather soles and rubber heels. All sizes in the lot. Sale price, pair..... **$5.50**

MEN'S BROWN OXFORDS, $3.50

Good wearing and good looking Brown Oxfords of side calf. Same as illustrated. Leather soles and heels. Sizes 5½ to 10. Sale price..... **$3.50**

CHILDREN'S BROWN BAREFOOT SANDALS

Sizes 4 to 7½ for..... **$1.10**
Sizes 8 to 10½ for..... **$1.25**
Sizes 11 to 2 for..... **$1.50**

LADIES' WHITE CANVAS SHOES, OXFORDS AND STRAPS, $2.25

Your choice of Lace Oxfords or Strap Shoes. All have leather soles and either rubber or canvas covered heels. Sizes 2½ to 7. Sale price, **$2.25**

MAKE NO MISTAKE ABOUT THE STORE. THERE IS ONLY ONE ZACKS' SHOE STORE.

424 George Street

D. Zacks

LOOK IN OUR WINDOW FOR ADDITIONAL BARGAINS.

424 George Street

Quality - Service

In response to our Last Week's Advertisement in the Examiner, we had to put on a Fourth Delivery to take care of increased business. NEW CENTRE is fast becoming a household word and stands for both Quality and Service Unexcelled. Telephone Your Order, and test our Service. We Thank You.

A Few of Our Worthwhile Savings

PRIME BEEF

Meaty Oven Roast, any size	15c
Prime Rib, Rolled	27c
Rump Roast, Bone Out	26c
Stewing Beef	10c to 12c
P. H. or Sirloin Steak or Roast	28c

CHOICE VEAL

Rump Roast	20c
Stewing Veal	12c
Shoulder (Best)	20c
Loin of Veal	25c
Fillet of Veal	30c

Fresh Ground Hamburg Steak - 2 lbs. for 25c

YEARLING LAMB
Fresh Killed

Leg of Lamb	30c
Loin of Lamb	25c
Shoulder Roast	15c to 20c
Breast of Lamb	12c
Chops (Lean)	25c to 30c

YOUNG PORK

Boiling Pork	18c
Lean Trimmed Roast	23c
Loin Roast (Trimmed)	30c
Fresh Ham, Whole or Half	27c
Trimmed Chops	28c to 32c

NEW CENTRE MEAT MARKET

TWO PHONES 760 — WE DELIVER ANYWHERE — 192 CHARLOTTE ST.

LIBERAL LEADER WINS CONFIDENCE

Ability and Personality of Wellington Hay Held Up to the Electors of Back Townships.

(Contributed.)

Large and enthusiastic audiences welcomed Mr. J. W. Meyers, the Liberal candidate, in his tour through Harvey and Galway.

On Wednesday afternoon a meeting was held at Nogey's Creek, at which Miss Rundell was chairman. A meeting in the C. N. B. A. Hall, Swamp Lake, where Mr. Warren filled the chair, and last night Mr. Ross Heard presided at a meeting in the Union Creek school house.

At Bobcaygeon last night at a large meeting in the interest of L. V .O'Connor ,the Liberal candidate for South Victoria, Capt. John Dewart spoke in the interest of Mr. Meyers. Ex-Mayor J. J. Duffus, Mr. William Scollard, and Mr. Dewart accompanied Mr. Meyers and spoke at the various meetings.

The issues of the campaign were frankly and comprehensively discussed and it was conclusively shown that the Drury government had broken their election pledges of 1919, had failed to economize in public expenditure and had added $144,000,000 to the Provincial debt during their four years in office.

Mr. Ferguson, the Conservative leader, was strongly criticized for his incompetent management of the department of Lands and Forests during the time that he was Minister of the Crown.

It was pointed out that a man whose public record had been one of extravagance and incompetence was not the kind to whom the people of Ontario could turn for guidance at this critical time in the history of the province.

In contrasting Mr. Wellington Hay ,the Liberal leader, is a man above reproach, whose private and public life had been a success and who possessed the confidence of all classes of people in Ontario. The electors were strongly urged to get behind Mr. Meyers, who had been a farmer and had also made a success of his business in the city of Peterborough. He was the type of man who would make a success in handling the affairs of the riding of West Peterborough, and assist Mr. Wellington Hay in bringing about a better condition in the financial affairs of the province.

The meetings were enthusiastic throughout, and it was plainly evident that a very strong Liberal sentiment prevails throughout the rural parts of the riding.

CO-WORKERS CLASS HAD PLEASANT GARDEN PARTY

The Co-Workers Bible Class of George street Methodist church held a very enjoyable and successful garden party yesterday afternoon and evening, at the residence of Mrs. A Allison, 877 Water street. Flowers and Chinese lanterns decorated the pretty lawns, where ice cream and cake, tea and sandwiches were dispensed by members of the Class. Community singing was a feature of the evening, with instrumental music in piano and violin duets, by Miss Maisie Cunningham and Arnold Spencer. Mrs. Wm. Cunningham is convenor of the social committee of the Bible Class. The president is Mrs. W. J. Copp.

NO SUCCESS ATTENDS EFFORTS RECOVER BODY

Although a corps of willing volunteer workers have been energetically striving ever since Sunday last to recover from the river which swallowed it up, the body of Orville Crowe, victim of a drowning accident last Sunday morning at Stoney Lake, no success has attended their efforts to date. To give fresh impetus to the work, Ald. Joseph Crowe has now offered a reward of fifty dollars to anyone who recovers the body. Dynamite has been resorted to, so far without avail.

BONAR LAW'S CONDITION

LONDON, June 15.—(Canadian Press).—Conditions of former Premier Andrew Bonar Law who resigned last month because of ill health was reported to-day to be growing steadily worse. Bonar Law was suffering from a severe throat affliction.

NITS AND VERMIN

Can be removed from Children's Heads by applying

Parke's Skidoo

A Clean preparation to use — not oily or sticky.

25c Per Bottle.

BOND'S DRUG STORE
Cor. George and Hunter Streets

Shut-out Game For the Lakeviews--Cobourg Here Tomorrow

"The National Smoke"
WILSON'S
BACHELOR
Still the Most for the Money
10c.
ANDREW WILSON & CO TORONTO AND MONTREAL

BRITISH GOLFERS IN LEAD AT TROON

Whitcombe and Havers Completed the First 36 Holes in 146 — Finals Will Be Played To-Day.

TROON, Scotland, June 15 (Canadian Press). — Two British golfers, C. A. Whitcombe and Arthur L. Havers, last night were leaders in the struggle for the British open golf championship. They took 146 strokes for the first 36 holes played yesterday. Another 36 holes will be played to-day to decide the championship.

Next to the two leaders stands Walter Hagen, present titleholder, just one stroke behind. If Hagen should win to-day, the championship trophy would be carried to the United States for the fourth successive year.

If past performances are any indication the two Britishers in the lead will be hard to shake off.

Whitcomb was the second British player to finish in the open championship in 1922, his score of 303 being just three strokes above Hagen's winning count.

Havers was the first British professional near the head of the list the previous year when Jock Hutchison won at St. Andrew's.

Yesterday morning Whitcombe steered his shots so well that he established a new course record of 70.

Gordon Lockhart, with 149 strokes, and Robert Scott, with 150, came third and fourth in yseterday's play, and Joe Kirkwood, the Australian champion, came next with 151.

In the morning round Hagen slipped below the standard expected of him, and was lucky to get 76. When the afternoon round began he was six behind Whitcombe, but he gained all but one back. In doing so, Hagen went down the fairways like a streak, sending his approaches straight to the flag and shoving his putts against the back of the tins with such skill that he equalled the former course record of 71.

Most of hte high ranking British professionals were up and doing, but they were not doing so well. Sorrows of one sort or another sought each of them in turn, so that last night such names as Mitchell, Duncan, Ray, Mackenzie, usually found nearer the top of the list, are bunched under the stroke heading of 154, with twelve names ahead of them.

Cyril Tolley, the former British amateur champion, had 156; Alexander Herd, 157; J. H. Taylor, and the Spanish champion, Angel De La Torre, 158.

Thousands tramped the turf of Troon to watch the stars of golfdom play yesterday. For the most part a bright sun beamed upon them, and the north-west breeze was, after 11 o'clock, not so cold as to be uncomfortable.

The remaining 36 holes will be played to-day.

Football

The game on Saturday afternoon between the Quakers and Thistles will be played at the Oval at 5.30.

The Thistles team for Saturday will be: J. Stott, goal; J. Rae and R. Ralston, backs; Jackson, Hoggarth and Richmond, half backs; Summer, Hutton, McMillan, Williams and Burgess, forwards. Reserves, McAlpine and Anderson.

Warsaw was well represented in local football last evening. Jurry, Lonsberry, Wasson and Crowe were among the players.

The following team will represent the Peterboro United in the junior soccer game to be played Saturday afternoon with the C.P.C.: E. Borget, goal; H. Slaughter and H. Bradley, backs; A. Busby, J. Sweeting and O'Connors, halves; W. Cordory, J. Cooper, T. Montgomery, A. Vinette and J. Johnston, forwards.

SHUTOUT GAME FOR WHITEHOUSE AGAINST ADANACS LAST NIGHT

Lakeview Hurler Turned in No-Run, No-Hit Game in Twilight Battle.

SCORE WAS 4 TO 0.

The opening battle between the Lakeviews and Adanacs which was expected to be one of the best games of the season lived up to all expectations and the fans who turned out last evening were treated to an exhibition of baseball that will be hard to beat.

Frank Whitehouse, the southpaw hurler for Lou LeBarr's Lakeviews was the hero of the game turning in a no-run, no-hit record in more than masterly style. The Adanacs were not dangerous at any stage of the game for only three of their runners reached first and none got as far as the second sack. Two of the three to get on did so on errors and the other man got a complimentary in the opening inning.

Jeff Hardill did the mound work for the Adanacs and for the first three innings held the Lakeviews hitless. In the fourth frame two hits and a stolen base sent the first run home. He tightened up again in the fifth and though he allowed one safety the runner was stranded at first. Things got lively again in the sixth when the Lakeviews collected three hits, and an infield out and an error for three runs.

In the other innings Hardill held the Lakeviews well in hand and sent nine of them to the bench on strikes. Whitehouse had a slight edge in the matter of strike outs with eleven to his credit. Both pitchers walked one man.

J. Hall, the Adanac left fielder pulled off the star fielding stunts of the game with two difficult catches to his credit. Whitlow was the only batter to garner more than one hit. He had two in three time to bat. On the first occasion he batted in the first run and on the second scored himself when Whitehouse followed him with another single.

Box score:

Lakeviews	AB	R	H	PO	A	E
Cameron, ss	4	0	0	1	0	0
L. LeBarr, 1b	4	1	1	4	0	0
Moore, 2b	2	1	1	1	1	0
Whitlow, cf	3	1	2	1	0	0
Collins, c	3	0	0	11	2	0
Whitehouse, p	3	1	1	1	2	1
McIntyre, lf	3	0	0	1	0	1
J. LeBarr, rf	3	0	1	0	0	0
Elliott, 3b	3	0	0	1	0	0
	28	4	6	11	5	2

Adanacs	AB	R	H	PO	A	E
Hensley, ss	3	0	0	1	1	1
Batten, 2b	3	0	0	0	0	1
Rogers, c	3	0	0	10	2	0
J. Hardill, p	2	0	0	0	1	0
Sage, 3b	2	0	0	0	2	0
J. Hall, lf	2	0	0	2	0	0
H. Hardill, 1b	2	0	0	0	0	0
K. Hall, rf	2	0	0	0	0	0
	21	0	0	21	8	2

Summary — Earned runs—Lakeviews, 3; Adanacs, 0. First base on balls—off Hardill 1; off Whitehouse 1. Struck out—by Hardill 9, by Whitehouse 11. Left on bases—Adanacs 1, Lakeviews 4. Passed balls—Rogers 1. Stolen bases—Moore and Whitlow.

Score by innings:

Lakeviews	0	0	0	1	0	3	0	4	6	2
Adanacs	0	0	0	0	0	0	0	0	0	2

Umpires—LeBarr at the plate and Picord on the bases.

MERCANTILE MEETING.

An important meeting of the executive of the Mercantile League will be held at 7 o'clock this evening in Cressman's store. There are several matters of importance to come before the meeting as well as the arrangement of the schedule for the second half of the series.

FISHING?
TAKE A JOHNSON ENGINE WITH YOU, NEXT TIME YOU GO FISHING.
IT FITS ANY BOAT.
IT WEIGHS ONLY 35 POUNDS. SEE IT AT
SIMPSON, COPPING & CO.
460 GEORGE STREET OPEN EVENINGS

Big League Standing

INTERNATIONAL.	Won	Lost	P.C.
Rochester	33	17	.660
Baltimore	33	20	.623
Reading	29	24	.547
Toronto	26	23	.531
Buffalo	22	26	.458
Newark	20	29	.408
Jersey City	21	31	.404
Syracuse	18	32	.360

NATIONAL.	Won	Lost	P.C.
New York	34	17	.667
Pittsburgh	29	21	.580
Cincinnati	27	22	.551
Brooklyn	26	23	.531
St. Louis	27	24	.529
Chicago	27	25	.528
Boston	18	35	.340
Philadelphia	14	36	.280

AMERICAN.	Won	Lost	P.C.
New York	32	19	.627
Philadelphia	29	20	.592
Cleveland	28	23	.549
Detroit	24	27	.471
St. Louis	23	26	.469
Washington	21	28	.429
Boston	19	25	.432
Chicago	19	27	.413

VETS WALLOPED PACKERS' TEAM

One - Sided Soccer Game Ended With the Score 5 to 0 For the G.W.V.A.

The Vets were the guest of the C.P.C. last evening at King Edward Park in a league fixture and outplayed the Packers to the score of 5 to 0.

Packers won the toss and started a man short. J. Wade immediately opening the scoring from a cross by Sharman. Vets continued to press and Wade headed in a beautiful effort that Curtis cleared easily. Wasson sent down the field for W. Hotston to force a fruitless corner. Packers' backs retaliated well until A. Wade tricked the ball over to Monks who headed through the second goal giving Curtis no chance to save. Gatfield arrived 15 minutes late A Sharman to A. Wade combination play added goal number three. The play ran from end to end with Gatfield making an effort to score and Hotston brothers being held closely by Vets backs. W. Hotston crossed over to the left wing which resulted in Bradburry shooting over the bar. Griffin and Bishop collided in trying to clear and the Packers left wing forced a fruitless corner. Brilliant saving by Curtis held the Vets at bay and repeatedly saved the situation. Vets added the fourth goal just before the interval.

On resuming Curtis saved a beautiful shot from A. Wade. At the other end Gatfield bewildered the Vets' defence to test Griffin with a low ground shot. Packers forced the issue to give Charlie Griffin some work in clearing his goal then Vets transferred the play to the other end forcing Curtis to come out of his goal to save. Mann cleared at the opportune time. The Vets came back again and peppered the Packers goal from every angle. Curtis responded to the occasion in masterly fashion. Before the close Mann fouled Monks inside the penalty area and was ordered off the field. A. Wade gave Curtis no chance to save with the penalty kick awarded for the offence. Full time sounded immediately with the Vets five goals to the good.

The teams were:

C.P.C.—Curtis, goal; Mann and Wasson, backs; Juby, W. Hotston and Lonsberry, half backs; Gatfield, Bradbury, Jack Shaw, H. Hotson and T. Hotston, forwards.

G.W.V.A.—Griffin, goal; Crowe and Bishop, backs; Burrows, Dyer and Hurle, half backs; P. E. Wade, E. Monks, J. Wade, A. E. Wade, J. Sharman, forwards.

Referee—Frank McKinley.

JAHREN WILL PITCH FOR COBOURG TO-MORROW

Manager Turpin Sending His Ace in to Snatch Game Away From Petes —Heckman Will Work For Locals.

Cobourg players have their minds set upon winning tomorrow's game with the Petes at Riverside Park and the word from the Lakeshore town is that Jahren who has won his last three starts trimming Belleville, Kingston and Peterboro in a row is to be shot back against the locals tomorrow. The Petes found considerable difficulty in solving his delivery until the ninth inning and Manager Turpin feels confident that the right-hander from Saskatchewan can make his record four straight.

The Petes, however, need the game to keep from taking a drop in the League race and they will be in there fighting all the way. Heckman is billed to do the gunning and if the Solomon crew play ball behind him the Jahren winning streak should be checked. At all events it will be a real ball game and promises to attract a huge crowd of fans. Many Cobourg enthusiasts are expected to follow their team to Peterboro and the first local appearance of the Lakeshore crew is looked upon as one of the big events of the ball season.

The game will start at 3 o'clock sharp.

SACRED HEART NINE DOWN HILLCRESTS

Walloped Two Pitchers For a Score of 23 to 2 at King Edward School Last Evening.

Sacred Heart walloped two Hillcrest pitchers in a Juvenile series contest at King Edward school grounds last evening and won the game by the score of 23 to 2.

Hillcrests looked the worse for lack of practice and games, and did not play up the form displayed in previous battles with the Maple Leafs and I ock Works. To add to their misfortunes,, Walsh who was getting up steam on the hurling heap, was struck on the face with a ball thrown from the crowd and had to retire from the game.

Ferd, Sheehy twirled in fine style for Sacred Heart whiffing thirteen basemen. His pitching and the heavy hitting of his teammates was a combination that was too much for Hillcrests.

The scoring summary:

Sacred Heart	AB	R	H	PO	A	E
F. Jones, 2b	5	1	0	2	1	0
Milloy, 3b	6	4	3	0	2	1
Rody, ss	5	4	3	1	1	1
Rishea, c	6	3	2	12	1	1
Sheehy, p	0	2	3	0	2	1
McDonough, rf	5	2	3	0	0	0
Masterson, cf	5	2	1	1	0	0
Collins, 1b	5	3	4	5	0	0
Saunders, lf	4	2	2	0	0	0
	47	23	21	21	7	4

Hillcrests	AB	R	H	PO	A	E
Weese, 1b	3	0	1	4	0	0
Smith, 3b	4	0	0	0	0	0
Mein, 2b, p	4	0	2	1	2	2
Holland, lf	3	1	0	0	0	0
Kern, lf	4	0	2	2	0	0
Leahy, c	3	0	0	6	0	1
Vinnette, rf	3	1	0	2	2	2
Perdue, ss	2	0	0	3	0	1
Walsh, p	0	0	0	0	0	1
Calladine, 2b	2	0	0	3	0	1
	28	2	5	21	4	8

By innings:

Sacred Heart	3264224—23
Hillcrests	0001100— 2

Home run—Rishea. Three base hit—Sheehy. Two base hit—McDonough, Rody, Weese, Mein, Kirn. Struck out—by Sheehy 13, by Walsh 2 in 2 1-3 innings; by Mein 3 in 4 2-3 innings. Base on balls—off Sheehy 4, off Walsh 1, off Mein 3. Hits of Walsh 8, off Mein 13. Hit by pitcher—by Mein (Masterson). Umpire—H. M. Mackey.

TORONTO LOST IN THIRTEEN INNINGS

Reading Now in Third Place—Jersey City Took Three of Four Games From Rochester — Baltimore Won.

READING, Pa., June 15. Canadian Press. — The Keystones defeated the Leafs here yesterday by a 7 to 6 score in 13 innings and crawled back into third place. Lightner broke up the game in the 13th with a pretty single to centre that scored Bates. Dan Howley was chased from the park by Umpire Geisel for crabbing. The score:

Toronto	0	2	0	0	0	0	0	2	0	0	0	0	6	15	5
Reading	1	0	0	1	3	0	0	0	1	0	0	0	7	9	4

Glaser, Taylor and Vincent; Martin, Eyrich, Smallwood and Lynn.

Jersey City 8, Rochester 2.

JERSEY CITY, June 15. Canadian Press. — The Jerseys made it three out of four games with another victory yesterday afternoon in their windup with Rochester by the score of 8 to 2. The Skeeters bunched hits in the middle frames for ten safeties and six counts off Littrell and then fell on Wilhelm in the eighth. The score:

Rochester	0	0	2	0	0	0	0	0	0	0	0	0	2	6	3
Jersey City	0	0	0	0	1	2	3	2	x				8	11	0

Littrell, Wilhelm and Lake; Zellars and Freitag.

Baltimore 12, Buffalo 1.

BALTIMORE, June 15. Canadian Press. — Baltimore defeated Buffalo yesterday afternoon 12 to 1, in the final game of the series. Max Bishop's batting featured the game, the Oriole second sacker getting a home run, two triples and a single in four visits to the plate. Score:

Buffalo	0	0	0	0	0	0	0	0	1	0			1	8	3
Baltimore	0	1	0	0	1	4	4	2	x				12	15	3

Heitman and Marsh; A. Thomas and Cobb.

Trouble with laughing at all your troubles is continuous mirth makes others think you ignorant.

Many people are afraid of autos We need more like them.

Northumberland League Standing

The Northumberland Baseball League standing is as follows:

	Won	Lost
Trenton	5	0
Brighton	5	0
Warkworth	3	1
Hastings	3	1
Colborne	2	3
Roseneath	1	3
Harwood	1	4
Campbellford	1	3
Orland	0	6

GIANTS WENT DOWN AGAIN TO THE REDS

Second Victory For Cincinnati Over the Champions--Pittsburgh Nosed Out in Listless Game.

CINCINNATI, O., June 15 (Canadian Press). — The Reds pulled the champion Giants back again yesterday by winning the second game of the series 6 to 5. Bentley was hit hard in the first five innings and retired at the end of the sixth. Rixey held the champions to two runs until the eighth, when the Giants tied up the game. The winning run was scored off Nehf in the last. Score:

New York	0	0	0	0	2	0	0	3	0	—			6	13	1
Cincinnati	2	0	1	0	2	0	0	0	1	—			6	12	0

Blume, Nehf, Bentley, Jonnard and Snyder, Gowdy; Rixey and Hargrave, Wingto.

Chicago 9, Brooklyn 6.

CHICAGO, June 15 (Canadian Press). — Four home runs by Chi enabled it to defeat Brooklyn yesterday, 9 to 6. O'Farrell led the attack with two homers, a double, and a single in five times up. Aldridge held the visitors to three hits until the ninth, when seven hits and a walk gave Brooklyn six runs. Score:

Brooklyn	0	0	0	0	0	0	0	6	—				6	11	3
Chicago	4	3	0	0	1	0	1	0	x				9	10	0

Vance, Henry, Dickerman and Deberry; Aldridge, Kauffman and O'Farrell.

Philadelphia 2, Pittsburgh 1.

PITTSBURGH, June 15 (Canadian Press). — Philadelphia defeated Pittsburgh yesterday, 2 to 1, in a listless ball game. Although only six hits were issued by Meadows, his lack of control helped the lowly Phillies, while the Pirates, clamouring to oust New York from the League leadership, failed in their usual offensive strength. Score:

Philadelphia	0	0	2	0	0	0	0	0	0	—			2	6	0
Pittsburgh	0	0	0	0	0	0	0	1	0	—			1	7	2

Ring and Wilson; Meadows, Kunz and Gooch.

Boston 6, St. Louis 4.

ST. LOUIS, June 15 (Canadian Press). — Manager Rickey used 18 players in an effort to defeat Boston yesterday, but the Braves won, 6 to 4. Hornsby and Mann hit home runs. A benefit programme for the St. Louis Tuberculosis Society delayed the start of the contest for more than an hour. Score:

Boston	1	1	0	0	4	0	0	0	0	—			6	9	1
St. Louis	1	1	0	0	0	1	0	0	0	—			4	9	0

Marquard, Fillingim, Genewich and E. Smith; Pfeffer, North, Barfoot, Shardel and McCurdy, Ainsmith.

McTigue Signed For a Return Bout With Siki.

BABYLON, N.Y., June 15 (Canadian Press). — Mike McTigue, light heavyweight champion of the world, yesterday signed articles to meet Battling Siki, former title-holder, in a return bout at Dublin, on 8th September.

The agreement was reached between Dr. Patrick McCartan, of Dublin, representing Siki, and Joe Jacobs, McTigue's manager.

McTigue will receive $100,000 for his end of the purse, it was said.

GIRLS' LEAGUE SCHEDULE FOR NEXT WEEK.

Monday, Woollens v. C.G.E.
Tuesday, Tigers v. Colonials.
Wednesday, Quakers v. De Laval.
Thursday, Woollens v. Colonials.
Friday, C.G.E. v. Tigers.
Saturday, De Laval v. Colonials.

PHILADELPHIA NOW CLOSE TO THE TOP

Victory Yesterday Put Them Within Two Games of the League Leaders — St. Louis Downed New York.

PHILADELPHIA, June 15 (Canadian Press). — "Rube" Walberg was the hero of another Philadelphia victory yesterday when he beat Cleveland, 4 to 3. The victory with the defeat of New York by St. Louis, put the Athletics within two full games of the American League leaders. Walberg went into the game in the second, and held the Indians to one run during the remainder of the contest. Score:

Cleveland	2	0	0	1	0	0	0	0	0	—			3	12	0
Philadelphia	2	0	0	2	0	0	0	0	x	—			4	12	2

Coveleskie, Edwards and O'Neil, Myatt; Heimach, Walberg and Perkins.

Detroit 4, Boston 1.

BOSTON, June 15 (Canadian Press). — Holloway was effective against Boston yesterday, enabling Detroit to win, 4 to 1. Heilman's hitting and fielding were sensational. His homer over the left field fence in the seventh was his fifth of the season. Score:

Detroit	0	1	0	0	2	0	1	0	0	—			4	6	0
Boston	0	0	0	0	0	0	0	0	1	—			1	6	2

Holloway and Bassler; Piercy, Fullerton and Walters.

St. Louis 3, New York 1.

NEW YORK, June 15 (Canadian Press). — St. Louis won its first game of the season yesterday from the New York Yankees, 3 to 1. Hub. Pruett was wild, but held the American League champions in check while Waite Hoyt weakened in the eighth when the Browns scored all their runs.

A pass to Babe Ruth with the bases full in the third gave the Yanks their only run. Score:

St. Louis	0	0	0	0	0	0	3	0	0	—			3	5	1
New York	0	0	1	0	0	0	0	0	0	—			1	9	1

Pruett and Collins; Hoyt and Hoffmann.

Chicago 7, Washington 3.

WASHINGTON, June 15 (Canadian Press). — Erratic fielding and loose pitching enabled Chicago to take the first game of the series with Washington here yesterday, 7 to 3. The White Sox were credited with six stolen bases, Mostil accounting for three. Score:

Chicago	2	1	0	2	0	0	2	0	0	—			7	9	0
Washington	1	2	0	0	0	0	0	0	0	—			3	9	4

Leverette, Thurston and Schalk; Zachary, Russell, Zahnister, Hollingsworth and Ruel.

Straw Hats of Quality

All the best dressed men have given their preference to one particular hat.

It isn't any wonder, tan color is only one of it's good features. The soft straw makes it feel fine on the head, and over half of them are gone. If you didn't get one earlier in the summer, here's your chance.

$2.00, $2.50, $3.00, $3.50, $4.50

Brimmell & Irwin
"DISTINCTIVE MEN'S WEAR"
337 GEORGE STREET

A woman may mary a man to mend his ways; a man may marry a woman to mend his clothes.

They are trying to find what made sugar go up instead of what will make it come down.

'BUY DAD A TIE'
Father's Day, June 17th

100 Dozen SILK TIES specially selected and specially priced for "Father's Day". All put in fancy boxes.

Don't forget Dad. Buy his Tie at "Shop of Fashion Craft" he will appreciate it.

TIES-TIES-TIES
Swiss, Italian and French Silks

25 Dozen at $1.00

Extra Special For Father's Day
50 Dozen Regular $2 and $1.50 Ties at
$1.50

25 Dozen at $1.25

For "Father's Day" we are making a Special Showing of Shirts, Belts and Hosiery, all useful gifts.

JACK PRIMEAU
140 Hunter Street. - Exclusive Men's Wear

NOW SHOWING

Epic Entertainment

HE HAD MONEY TO BURN AND HE LOVED BONFIRES!

Everybody likes to see a down-and-outer fight his way to the top by sheer nerve and determination

YOU'LL ENJOY — THIS REX BEACH STORY OF A TWO-FISTED-MAN AND HIS ADVENTURES IN THE TROPICS—THE LAND OF ROMANCE.

THOMAS MEIGHAN IN "THE NE'ER-DO-WELL"

from the world-famous Novel by REX BEACH

Cast Includes Lila Lee Gertrude Astor and many others

ALSO A NEW ROUND OF "THE LEATHER PUSHERS" WITH REGINALD DENNY

WATCH HIM FIGHT! AND THEN—WHAT A LOVER HE IS! DON'T MISS THEM

OVERTURE, "FESTIVAL"

CAPITOL CONCERT ORCHESTRA—FLORENCE GLADMAN Directing

Sports

News From the Diamond

With the race in the two major leagues about one-fourth spent several surprises have already taken place. The dope pot has been upset in both directions.

* * * * *

When Connie Mack made the statement that the experimental days were over, that his team had arrived, few fans took him seriously. Knowing that Connie is an optimist in all things, fandom thought he was trying to feel that way about it.

* * * * *

So far Mack's team has been the outstanding sensation of the two major league races. Instead of having a cellar position firmly cinched Connie's club has been holding down a fairly prominent position in the first division. Getting good pitching, his club has made the most of the possibilities.

* * * * *

The Brooklyn club of the National League has been almost as big a surprise as the Athletics. A great many of the critics seemed to think that Brooklyn would have a merry battle with Philadelphia for the tail-end honors in the organization presided over by President John Heydler.

* * * * *

When I made a tour of the training camps in the spring I spent a couple of days at Clearwater, Fla., looking over the Brooklyn club. As I watched the men in action it certainly didn't look as if Manager Wilbert Robinson had a very pleasant season ahead of him. Brooklyn had the pitching, but the rest of the club looked weak. This in a measure was due to the failure of Zach Wheat, star outfielder; Jack Fournier, hard-hitting first baseman and Infielder High to report.

* * * * *

I watched Brooklyn play as exhibition game against the Boston Braves. The Dodgers' infield was made up of Schliebner at first, the exception of Jimmy Johnston, it at short and Mullen at third. With the exception of Jimmy Johnstos, it as an infield made up of minor leaguers with Johnston playing out of position. Certainly no team could expect to make much headway with a patched up infield of that sort.

* * * * *

One evening, while I was talking the situation over with him Manager Robinson remarked: "My ball cub as made up at present isn't a good minor league team. Failure of number of my veteran players to report has already raised havoc with my plans. I have good pitching, but pitchers must be supported in the field and at the bat. With my present line-up we are not going to be any where. However, if things can be fixed up with the players who are holding out for more money, I will have a pretty good ball club. I don't figure it will nose out New York for the pennant, but it will be a hard team to beat."

* * * * *

Play during the first quarter certainly bears out Robinson's dope. With his veteran players back in the line-up, the Brooklyn club, after a poor start, due to the absence of these players in the early games, has been playing as good ball as any club in the league. A reconstructed infield in which Jimmy Johnston alone remains, plus the punch of a great outfielder like Wheat tells the story

* * * * *

The other form reversal in the majors has been pulled by the Chicago White Sox. Kid Gleason has a far better ball club than its position makes it seem. Any number of reasons have gotten the Sox off badly. The team will show its class before the close of the race.

LEVINSKY MADE A QUICK COMEBACK

Soon Picked Up the Knockout Trick—Wins Decision.

SHELBY, Mont., June 15.—When the match was made with Battling Levinsky it was to be for the light heavyweight title.

But Minnesota's law didn't permit a decision. The only way Gibbons could win was to knock "Bat" out.

Tommy wasn't as good at punching then as he is now or he wouldn't have been worried.

Kane went to Dan Morgan, Levinsky's manager. Morgan agreed that the newspaper decisions would stand official with him and that the title would be the stake.

It was an easy fight for Tommy—easier than he had figured.

Wins Newspaper Decision.

Levinsky didn't open up. Gibbons had to take the fight to him. The newspapers gave Tommy the decision.

Gibbons weighed 161½. Levinsky scaled 176½.

That's how Gibbons claimed the light heavyweight title. St. Paul fans gave him a wrist watch with this inscription on the back: "Tommy Gibbons, light heavyweight champion." Tommy still wears the watch. It's a good ticker, he says.

So Tommy does not see how Georges Carpentier won the light heavyweight title when he knocked out Levinsky.

"I stripped 'Bat' of it back in 1917," he tells us.

In 1918 Tommy was trying to copy Mike's style. Mike got results. Tommy couldn't understand why he couldn't get them too.

Does Bit For Uncle.

Cleverness and speed was what Tommy strove for. He tried to use his right like Mike did. But he couldn't get any steam behind the punch. His arms aren't formed like Mike's. His bones and muscles lay differently.

After the Levinsky scrap Mike and Tommy toured the coast.

Then Mike and Tommy went into the military service. They were commissioned boxing instructors.

Tommy went to Camp Meade, Md. He taught boxing, bayonet fighting and hand-to-hand encounters. Then he was shipped to the officers' training camp at Camp Gordon, Ga.

He was recommended for a first lieutenancy. But the armistice came along, so he resigned, for he wanted to get back to fighting.

Then he spent a short time at Princeton in charge of a class of college coaches and trainers.

Sick, But Wins.

He boxed Mick King at Calgary, March 27, 1919. Mick was a tough customer. But Tommy closed both of his eyes.

Tommy next journeyed to Seattle where he fought Jimmy Darcy. Then he fought Boy McCormick at Milwaukie, Ore.

Gibbons was sick. Kane didn't want him to go ahead with the match. But Tommy hated to disappoint the fans and the promoter. So he went through with it.

"I always will remember what one darkie fan did for me," he declares. "All during the fight—and it was tough going because I hadn't eaten anything all day—this darkie kept hollering: 'Dat's it, boy, go on in and get killed.'

"His chatter kept me laughing and I almost forgot being sick.

"I won. The old darkie helped me do it.

"Sometimes fans don't realize the condition of a fighter. They think we never get sick. But we're human."

BRITTON WON BOUT

NEW YORK, June 15—Jack Britton former world's champion welter weight, won decision last night over Soldier Bartfield in ten round bout. He put Bartfield to floor with right to jaw in second round.

ONE PLAYER OFTEN MAKES A BALL CLUB

Hustle Has Made Connie Mack's Club—Recruit Supplies Dope.

PHILADELPHIA, June 15.—One player very often makes a ball club. In a sense that is true of the Philadelphia Athletics of 1923, sensation of the early stages of the American League race.

Wid Matthews, playing centre field for Mack, is the athlete who has made the Philadelphia club. Matthews is far from a star. He is playing his first year in the majors. He has a very weak arm. So weak in fact, that many managers other than Mack would have passed him up because of that one fault.

Hustle has made the Philadelphia club of this year, and Matthews has supplied that feature to the play of the Athletics.

When Matthews reported in the spring he was hardly given consideration as a regular. His style of always trying soon won over Mack, and long before the season opened the tall leader of the Athletics announced that Matthews would play centre field. There was much speculation when it became known that Matthews had crowded the hard-hitting Tilly Walker out of the Athletics' line-up. Some of the experts shook their heads rather dubiously.

Matthews won a place in the Athletics' line-up because he hustled. And don't think that Mack didn't tell the rest of his boys about it. The spirit of Matthews soon permeated the entire club. If a rather ordinary player could win a regular berth because hustle was his chief asset, why wouldn't the same spirit improve the play of every other member of the team?

The club took the question to heart and decided in the affirmative. As a result there is plenty of hustle and color to the Athletics of 1923. Matthews supplied that winning asset.

TRAPSHOOTING.

The Peterborough Gun Club trap shooters held their weekly session last evening at the traps, and some good scores were turned in.

Stan Coon was high gun with 45 out of 50, closely followed by E. Eldridge with 44.

The Gun Club Trophy for the highest average for the season was displayed at the club house, and the boys are all on edge, each trying to be the winner.

The club is making arrangements to get a shield for competition between Lakefield and Peterborough, with shoots at both places during the season.

None of th Lakefield boys were down last night because the weather looked rather doubtful.

Following are the scores:

	Broken.	Shot at.
J. S. Coon	45	50
E. Eldridge	44	50
C. Graham	44	50
Roy Hutchison	43	50
Tom Curvin	43	50
Geo. Edwards	38	50
James Fowler	31	50

STARS GET A SLUGGER.

SYRACUSE, June 15 (Canadian Press). — The Syracuse Stars of the International League yesterday announced the purchase of Second Baseman Gislason from the Little Rock team of the Southern League. He made 200 hits with Omaha in the Western League last season.

SHELBY PROMOTERS LAY DOWN ON JOB

Mayor Johnson and Bankers Arrange for Another Payment to Bruiser.

GREAT FALLS, Mont. June 15.—(Canadian Press).—With terrific right hook to chin Jack Dempsey yesterday, knocked out Jack Burket Pittsburg heavyweight making his second second knockout victim in two days since resumed boxing after a rest. As Jack Kearns, Dempsey's manager was leaving for Shelby last night, to collect second hundred thousand dollar instalment from promoters he was met by Mayor Johnson of Shelby and bankers of Great Falls, who prevailed upon him to meet them here to-day when money would be paid. Shelby promoters were unable to met obligations.

Do you know Baseball?

by Billy Evans

Questions

ONE—Is there a limitation as to the length of the baseball bat?

TWO—What is the weight of the official major league ball?

THREE—If the batter hit a ball into fair ground in front of the plate, and before he moves out of his box, the ball rebounds and hits him is it a fair or foul?

FOUR—If a pitcher delivers a badly discolored ball to the batter, what is the penalty?

FIVE—Is there a restriction on the size of the gloves that can be worn by the players in the field?

Answers

ONE—The bat cannot be more than 42 inches in length. At the thickest part, it cannot be over two and three-fourths inches in diameter.

TWO—The official ball must weigh not less than five nor more than five and one-quarter ounces.

THREE—The batsman invariably stands in foul territorty when at the bat, therefore a ball that hits fair, and bounds back and hits the batsman before he leaves the box is always regarded as foul.

FOUR—The pitcher shall be automatically suspended for such an offense for a period of 10 days.

FIVE—The catcher or first baseman may wear any size, shape or weight glove. The other players cannot wear a glove weighing more than 10 ounces, or measuring over 14 inches around the palm.

"Battling" Siki Is Again in Trouble.

PARIS, June 15 (Canadian Press)—Battling Siki, before entering the ring again in an effort to regain the light heavyweight title, will have a round with a police court judge who has summoned him to appear on 19th June to answer charges of carrying concealed weapons and of violence.

The charges grew out of an incident in a cafe a few weeks ago when the Senegalese fired a revolver shot into the floor.

The Battler aimed at no one, but such use of a revolver is a misdemeanour in France.

KEARNS AFTER MONEY.

GREAT FALLS, Mont., June 15 (Canadian Press). — The second $100,000 of the $300,000 guaranteed Jack Dempsey for his match with Tommy Gibbons on 4th July, positively will be paid to-day, Jack Kearns, manager of the heavyweight champion, was advised yesterday.

Kearns will leave for Shelby today to receive the money.

GIRLS' GAMES.

The Woollens defeated the DeLavals by a score of 20 to 6 in a fast Girls Soft Ball League game played at Central Park last evening.

The game this evening is scheduled between the Tigers and the Quakers and will start promptly at 6.30.

REPORT BONAR LAW AS SERIOUSLY ILL

Believed That Former Premier Has Grown Worse Last Few Days.

LONDON, June 15. — (Canadian Press).—The condition of Andrew Bonar Law, which seemed to have improved after his resignation from the Premiership, does not continue so favorable, according to reports circulated among his friends in Parliament. It is believed that Mr. Bonar Law has grown worse during the last few days, and that he is now seriously ill.

A contributor to the Liverpool Post, whose information regarding London affairs always seemed authoritative, writes regarding the ex-Premier: "It is with deep regret I hear that before long an operation may be performed on the throat of Mr. Bonar Law. He is now back in London, very cheerful, very peaceful and apparently reconciled to the existence he is compelled to lead—one of life's quiet heroes. He follows all political developments with keen interest. He sees only his closest friends, but he plays many rubbers of bridge."

If business men talked as they spell nobody would understand what they said

THEATRES

AT THE ROYAL.

NEW SUCCESS FOR CONSTANCE TALMADGE IN "THE PRIMITIVE LOVER"

They said that when Constance Talmadge made "Polly of the Follies" she exhausted all the humor that could be put into a motion picture; but the statement has been definitely disproved by "The Primitive Lover", her latest First National attraction which opened a run yesterday at the Royal Theatre.

"The Primitive Lover," in addition to its comedy appeal, has a strong plot and something of a lesson for romantically inclined girls beneath the veneer of humor. Phyliss Tomley, new married, finds domestic life with a practical husband boring and dreams of romance that she imbibes from trashy novels. Along comes Wade, a rejected suitor, to embody these ideals in real life.

Both Wade and the husband are mild fakers. Wade was reported to have died during a South American exploration trip; but the report was greatly exaggerated having been a publicity hoax to stimulate the sale of his novels. The husband knew it and used the knowledge of Wales' enforced absence to win his wife's hand. When the dual chicanery is exposed the wife seeks for a divorce and the problem of the debutante arrives again for both men are once more suitors for her hand. The difference is that while one adopts caveman methods the other adheres to the conventional twentieth century form of wooing.

Constance Talmadge does some of the best mimicry of her career and her work in this production must go a long way towards establishing her as the screen's foremost comedienne, if, indeed, there has ever been any doubt upon the subject.

Harrison Ford and Kenneth Harlan are excellent foils for each other as the two rivals. In fact, the whole production stands superior to anything that has been presented for a long while.

Epic Entertainment

There was a good audience last evening at the Capitol Theatre for the popular star Thomas Meighen, in "The Ne'er-do-Well," adapted from one of Rex Beach's stories. A tale of the Panama Canal, screened in scenes of tropical beauty, it is one of those pictures which seem to be favorites of this actor; the type which shows him getting into trouble through his genial good nature and fondness for the fair sex. A discontented married woman, with a devoted husband and beautiful home, is the central figure in his career this time. When his father tires of his wild ways and has him doped and sent to Panama, to make his own way in the world, the cheerful hero wakes to realization of an existence which has for assets a couple of empty pockets and a dress shirt front emblazoned with addresses and tele phone numbers of New York actresses, souvenir of a last wild night party However the lady in the case, Edith Cortlandt, played in fine style by Gertrude Astor, influences her husband to find work for the young man and his promotion is rapid and complete. He meets the only girl in the world under a greenwood tree. This is "Chitquita" Gertrudis Caravel, daughter of a prominent politician, a Spanish damsel enacted by Lila Lee, who plays the part of the demure maiden, convent-bred and hedged about by Spanish conventions, guarded by a duenna, to perfection. With characteristic impetuosity, the hero Kirk Anthony, spirits her away for a short half hour from a dance and marries her, returning later with innocent deameanor to a wrathful father and rival suitor.

Here the mirthful action changes to tragedy. Mrs. Cortlandt's husband Kirk's benefactor, has cultivated a secret jealousy that bursts into life with a public exposure of the two, and then commits suicide in Kirk's rooms, laying the onus of murder on the young man. Just how he extricates himself or rather, is extricated, from such a perilious position is one of the most interesting situations in a movie drama that is slightly different in atmosphere from the general run of pictures, resembling the spoken play in the fashion in which the suspense of each situation is prolonged sufficiently to keep the audience on its toes throughout. Thomas Meighen has lost none of his charm. He is still a clever and versatile actor, but alas! he is getting fat.

The new series of the "Leather Pushers" has a fresh angle, showing Kid Roberts trying to come back after a period of soft and luxurious ease. He gets pounded handsomely by a big bruiser with a crooked referee, and finds that he has been 'framed' by his wife who wants him to get licked sufficiently to give up the fighting game altogether. Just what is going to happen to the handsome fighter in this series will be interesting to watch.

Property Damage Done By Storms in the West.

SASKATOON, Sask., June 15. — (Canadian Press).—The most severe electrical, wind and rain storm in the history of Goose Lake Country struck the village of Flaxcombe at 4.45 Wednesday and lasted until after 9 p.m. Districts immediately east and south escaped with only a wetting, but the town itself was inundated when rain fell literally in sheets.

Basements were flooded to a depth of from four to ten feet, and the Canadian National Railway station is an island in a deep lake. A mile east of Flaxcombe the Canadian National Railway roadbed was washed out for a distance of 75 feet, and fifteen feet of roadbed in the Flaxcombe railway yards were swept away.

The big Saskatchewan Co-operative elevator sank on one side, as the earth was washed away from the base, and yesterday was listing to one side at a steep angle. A barn owned by Mrs. C. Cretzlor was struck by lightning and was burned to the ground. Flaxcombe people were unable to arrive at any estimate of the monetary loss entailed.

Warning to Reckless Drivers

DETROIT MOTORISTS ARE CONSTANTLY REMINDED OF THE DANGERS OF CARELESS DRIVING. UPPER PHOTO SHOWS ONE OF THE CARD-BOARD "UNDERTAKERS," PLACED ON MAIN THOROUGHFARES. THE MONUMENT BELOW STANDS IN FRONT OF THE CITY HALL. ON IT ARE INSCRIBED THE NAMES OF THOSE KILLED IN TRAFFIC ACCIDENTS.

ROYAL

Constance Talmadge, Harrison Ford and Kenneth Harlan in

'The Primitive Lover'

5th Episode of the Million Dollar Serial 'Around the World in 18 Days.'

High-Class Comedy, "Why Dogs Leave Home." Biggest & Best Show in City.

ADMISSION ONLY

Afternoons - 10c 15c

Evenings - 15c 25c

WAR TAX INCLUDED

BUSTLE FROCK.

A bustle frock of black taffeta has an apron of white handkerchief linen, embroidered in small designs and edged with exquisite lace.

It Pays to Advertise.

Dancing

Every Night at the Popular

Rendezvous Pavilion

Extra fine Music by our Special Orchestra

Refreshments. Lunches

BUS SERVICE
Bus leaves the Albion
Sweets at 8 & 9 p.m.
Return trip 50c

RAILWAY TIME TABLES

CANADIAN NATIONAL RYS.

(Corrected to date.)

No. 86—8.05 a.m., for Port Hope and Toronto

No. 98—8.22 a.m., for Lindsay, Blackwater Junction, Orillia, Midland, North Bay and Toronto.

No. 88—8.25 a.m., for Hastings, Campbellford, Belleville and points on the main line east.

No. 269—8.30 a.m., for Lakefield.

No. 92—12.04 a.m., for Lindsay, Port Hope, Toronto, Buffalo, making connections with the International Limited for London, Detroit and Chicago.

No. 100—12.15 p.m., for Hastings, Campbellford, Belleville and Ottawa.

No. 271—12.25 p.m., for Lakefield.

No. 96—5.36 p.m., for Lindsay, Orillia, Midland, North Bay and Toronto.

No. 273—5.40 p.m., for Lakefield.

No. 98—8.10 p.m., for Lindsay.

No. 94—9.10 p.m., for Port Hope, Montreal and Boston.

CANADIAN PACIFIC RAILWAY.

(Corrected to Date.)

GOING EAST—

11.59 a.m.—Norwood, Havelock, Bonarlaw, Tweed, Perth, Smith's Falls, Kingston, Ottawa, Montreal and intermediate points daily. On Sunday this trains proceed east only as far as Havelock.

6.50 p.m.—Indian River, Norwood, Havelock and Tweed. Daily except Sunday.

12.08 a.m.—Havelock, Tweed, Kingston, Perth, Smith's Falls, Montreal, St. John, Boston and New York. Daily except Saturday.

1.00 a.m.—Havelock, Tweed, Kingston, Perth, Smith's Falls, Ottawa.

GOING WEST—

4.21 a.m.—Myrtle, Toronto, Guelph, Goderich Hamilton, Galt, Woodstock, St. Thomas, London, Chatham, Detroit, Chicago and New York. Daily.

4.58 a.m.—Toronto (Yonge Street), Hamilton, Owen Sound, Teeswater and intermediate points. Daily except Sunday.

7.35 a.m.—Toronto, Hamilton, Brantford, Buffalo, Rochester, Boston, New York, Galt, Woodstock, London, Chatham, Detroit and intermediate points between Peterboro and Toronto. Daily except Sunday.

9.35 a.m.—Bethany, Lindsay, Orillia, Port McNicol and intermediate points. Daily except Sunday.

2.50 p.m.—Toronto, Hamilton, Brantford, Buffalo, New York, Galt, Woodstock, London, Windsor, Detroit, Chicago and intermediate points between Peterboro and Toronto. Daily.

6.50 p.m.—Lindsay, Toronto and intermediate points, Daily except Sunday.

"THE HOME OF FIFTH AVENUE CLOTHES"

MEN'S SUIT SALE

OUT THEY GO AT

HALF-PRICE!

MEN! Have you taken advantage of this wonderful offer in Men's Suits at half price? Yesterday our store was crowded with satisfied customers. There are still plenty left. Blue serges, grey serges, all kinds of tweeds, young men's and men's models. You'll have to step lively if you will share in this feast of bargains. We are open late Saturday evening.

Blue Serge Trousers, Regular $10.00, Sale Price $5.00

$25 Suits, all sizes $12.50 | $45 Suits, all sizes $22.50

$37 Suits, all sizes $18.50 | $50 Suits, all sizes $25.00

ALTERATIONS WILL BE CHARGED

CRESCENT CLOTHES SHOP

CAPITOL THEATRE BUILDING - GEORGE STREET SOUTH

ROBT. FAIR & Co. LIMITED

Fancy Dress Buckles, 50c to $1.75

Saturday Bargains

New Jet Ornaments, 90c to $3.00

$35.00 Tricotine Coats for $29.00

Plain tailored and wrap style. Lined throughout with silk crepe. Specially priced for tomorrow.

$19.00 Burberry Motor Coats for $16.50

If you are interested in a Motor Coat, see this line Saturday morning.

Suits up to $45.00 to Sell for $29.00

Sand and taupe shades, latest models and lined with Skinner's satin. On Sale Saturday morning.

$5.50 PLEATED STRIPE SKIRTS. SATURDAY, EACH, **$4.25**

RATINE, ORGANDIE AND VOILE DRESSES, JUST ARRIVED TO SELL FROM..... $6.50 TO **$14.00**

$2.00 *Navy Pailette Silk, for Dresses, Blouses or Skirts. 36-inch. This price is only good for tomorrow, at, yard - - -* **$1.59**

$3.50 Navy or Black Tricotine, $3.00 Yard

For Coats, wraps, suits, dresses and skirts. 54-inch. Special price for Saturday.

Silk and Wool Stripe White Crepe, $4.50 Yard

Oyster white, self stripe Silk Crepe, specially for skirts and suits, 38-inch, 2 designs.

$3.75, $4.00 Fancy Printed Dress Crepes, $2.98 Yard

Navy, Alice blue and red ground, with Paisley designs, 36 and 38-inch.

TOMORROW WILL BE DRESS VOILE DAY HERE, WHEN YOU WILL HAVE A VERY WIDE SELECTION OF DESIGNS AND COLORINGS. 38-IN. AT THESE PRICES TOMORROW, YARD **59c 65c 75c**

$1.50 SWISS ORGANDIE, IN COLORS OF SKY, PINK, PEACH, ROSE AND CERISE, 45-INCH, YARD, **$1.00**

$1.25 FLESH VOILE, SLIGHTLY SOILED IN SPOTS, 38-INCH, TO CLEAR OUT AT, YARD..... **75c**

GINGHAM SPECIAL, IN THE WIDE WIDTHS, ALL SIZE CHECKS, 32-INCH, FOR, YARD..... 35c AND **47c**

AND THE 38-INCH FOR, YARD..... **50c**

NOVELTY DESIGN IN WHITE SKIRTING, SOMETHING NEW, 36-INCH, YARD..... **$1.25**

BOYS' AND GIRLS' BLACK FINE RIBBED HOSE, SIZES 7 TO 10. REGULAR 35c. SATURDAY, PAIR..... **25c**

75c SILK HOSE, IN SUEDE AND BROWN, ALL SIZES, FOR, PAIR, **50c**

MISSES' AND CHILDREN'S HOSE, VERY FINE RIB, 6½ TO 10. REGULAR 60c TO 85c PAIR. SATURDAY ALL SIZES AT, PAIR..... **45c**

CORSET SPECIAL. BROCADED IN FLESH COLOR. SIZES 20 TO 27. ELASTIC TOP. SATURDAY, PAIR..... **$1.59**

75c *Best Quality Stripe Awning Duck in Blue, Tan, Green, 30-inches wide, on Sale Saturday, yard* **60c**

35c WHITE ALL-LINEN ROLLER TOWELLING, YARD - - **29c**

White with red or blue border. Extra good quality.

65c WHITE HUCK TOWELS, SPECIAL WEDNESDAY, PR., **45c**

Fringed ends. Size 18 x 36 inches. This price will sell every pair. Come at 9 a.m.

$1.25 WHITE BATH TOWELS FOR, PER PAIR - - - - - - **95c**

Plain white, good size, fringed ends.

$6.50 PURE LINEN NAPKINS FOR, DOZ. - - - - **$5.75**

Size 20 x 20 inches. A quality that will give good wear.

$7.50 ALL-LINEN TABLE CLOTHS FOR, EACH - - - - **$5.00**

2 x 2½ yards, Irish manufacture. Extra value.

$1.50 DICED HALF-BLEACHED TABLE DAMASK, PER YARD - - - - **$1.25**

60-inch. A good heavy, reliable quality that will give long service.

75c BLEACHED SHEETING ON SALE FOR, YARD - - - - - **59c**

Special price for Saturday. 72 inches wide.

85c UNBLEACHED SHEETING TO SELL TOMORROW AT, YARD - - - - **69c**

72-inch. The best quality of Unbleached carried in stock at special Sale price.

20c FACTORY COTTON WILL BE ON SALE..... 7 YDS. **$1.00**

34-inch, free from dressing. 200 yards only.

35c FANCY FLORAL CRETONNE, YOU CAN BUY FOR, YARD - **29c**

5 designs to select from at this special Saturday price.

35c CREAM CANTON FLANNEL TO SELL SATURDAY FOR, YARD - - - - - **25c**

Twilled back, extra good grade, 28 inches wide.

35c ENGLISH OXFORD SHIRTING, YOU CAN BUY FOR, YD., **25c**

Dark patterns to select from. Suitable for men's or boys' wear.

$1.25 *Window Shades, Opaque Quality, Cream Only, 37 by 70 inches. This Sale starts at 9 a. m. sharp, each - - - - - -* **85c**

Special Prices For Verandah Rugs

Stencilled designs and bound on edges. Take advantage of the one-day prices.

3 feet 6 inches x 7 feet 2 inches. Regular $1.25, for 95c

4 feet 6 inches x 7 feet. Regular $2.25, for $1.69

6 feet x 9 feet. Regular $3.75, for $2.75

$1.35 Colored Curtain Madras, 59c Yard

45-inch, blue, tan, rose and blue.

50c *Casement Cloth in Green, Blue, Brown, Rose, Natural, 33 inches wide, on Sale Tomorrow, for, Yard - - - - - - - -* **35c**

Commencing **FRIDAY, June 15th** and until further notice, Steamer will leave the Lake in the Morning, and will leave Lakefield on arrival of the Noon Train for the Lake.

For Excursion Rates, Information, etc., 'phone 548, or write

F. G. YOUNG,
Manager.
434 Park Street - Peterborough

Dr. Goodwin
Chiropractor
Palmer Graduate
106-108 Barrie Building
Lady Attendant 'Phone 431
Hours 10-12 a.m., 2-4 and 7-8 p.m.
Office closed Tues. evening and Thurs. afternoon and evening.

BUY DAD A TIE

Look here, Son — Don't forget all those Christmases. Buy a Tie!

June 17th

HICKEY'S
Men's Wear — Opp. Royal

Read the Want Ads.

Renew Your Subscription

TORONTO MAN KILLED ON A LEVEL CROSSING

STRATFORD, June 15. Canadian Press. — H. Simple of Toronto, was killed and C. H. Moore of the same city badly injured when their auto was struck by a Canadian National freight train on the level crossing at Varney this morning. Moore escaped instant death by being thrown clear of the tracks.

LOCALS

DR. T. P. McCULLOUGH,
Eye, Ear, Nose and Throat Specialist, 166 Brock St. Phone 36W. d1f

PIECE GOOD NEWS.

Read Hall's advertisement on page 8 Some of the best values of the June sale are quoted for to-morrow.

HAROLD DUNFORD'S AUTO LIVERY.

Call 224 for Taxi and Auto Service. New Seven-Passenger Studebaker in Service. 78d-199

BRUNSWICK RECORDS.

The new Brunswick Records for the month are now in and on sale at Greene Music Store, Charlotte street. 2t.-141.

APARTMENT TO RENT.

Bennett & Goodwill Building, 375 Water street. For particulars, phone 191. 6d-143-2556.

LATEST DANCE FOLIO.

The Feist latest dance folio No. 5, is on special sale on Saturday, for only 50c. at Greene Music Store, Charlotte street. 2t-141

UNIVERSAL LAWN MOWERS.

Try our easy-running Universal Lawn Mowers. The Cheapest and Easiest-running High-grade, Ball-bearing Lawn Mower you can buy. Lawn Mowers Sharpened, $1.00. 'Phone us and we will call for your Mower and return it. — H. T. Millard, 225 Hunter Street. 'Phone 234J.

MILLINTERIA BULLETIN.

Just received for Saturday selling, a smart assortment of Sport and Dress Hats. Special $395. MILLINTERIA, formerly American Hat Store. 1d-141.

THE PETERBORO UKULELE BAND.

Now booking engagements for garden parties, lawn socials, concerts, etc. Particulars and rates on application to Reginald Thurston, 539 Harvey Street, Peterboro. 1d-16

AUTO LIVERY.

For Comfortable and Careful Driving, call H. Howell, 'Phone 396, or 273 Simcoe Street. 26d-150-2357

BAND PRACTICE.

Melody Band will practice tonight, when all members are requested to be present. Business of importance.

CHILDREN'S WEAR.

Three days of wonderful bargains. Swiss dress for children; also Straw Hats and Sport Hats. A. V. Law & Co., 186½ Charlotte street. 2d142 2229

SMILES AND CHUCKLES.

Peterborough lovers of good chocolate will be pleased to know that Smiles and Chuckles can be had here in Peterborough. (Something new.) (Try a box.) 1-2 lb. boxes 30c. 1 lb. boxes 60c., 2 lb. boxes $1.20. E. L. Payne, Chemist and Druggist. 2d-141-2595.

SERVICE LIKE A GUARANTEE

To be worth anything to you, must have back of it a house with a reputation. It is one thing to promise service—another to give it. Our 18 years of service in this city has stood the test. A. A. Fowler, Phm.B., Eyesight Specialist, 373 George street, Peterborough. d.t.f.

MAMMOTH SALE.

Mammoth sale of Billy Burke Dresses at Hall's to-morrow. See window and read adv. on page 8.

GOING TO CAVAN.

The following artists will provide the programme at the Cavan Methodist S. S. anniversary on Monday, June 18th: Miss Trucie Pearson, soprano; Mr. Jack Smith, baritone; Mr. J. Johns, reader; Mr. Bob Hendry, Lauder impersonator, and Mr. Leslie Unitt, accompanist.

FORWARD CONTRIBUTIONS.

The Examiner has forwarded to Lieut.-Col Noel Marshall, Treasurer Ontario Red Cross, which organization is undertaking the Cochrane Relief, the following subscriptions:

Mrs. Andrew Brown	$ 5.00
Andrew Brown	25.00
Thursday Club	10.00
Mrs. James Wood	20.00
Mrs. Wm. Davis.	5.00

BASS AND 'LUNGE, 16TH JUNE.

Remember, Bass and 'Lunge Season Opens on 16th June, and Our New Address is 212-214 Charlotte Street. Fishing Tackle that takes the hard luck out of "Fisherman's Luck." Store Open Every Evening. — White's Cycles and Sports, Ltd., 212-214 Charlotte Street. Phone 897. 4d-8-11-13-15

NELSON'S COUNTER BARGAINS.

1 Edison and 25 Ambetola Records $25. This machine is NEARLY NEW.
1 Sonora. Used only a short while, cost $87.00. Will sell for $35.00.
1 Cabinet Grand, reg. $75.00, now only $45.00.
1 NEW UNDERWOOD PORTABLE, $65.00.
1 Used Empire, good shape $20.00.
1 Used Monarch, A1 shape, $40.00.
1 Hammond, splendid value at $25.00.
1 Portable, Fox. Bargain at $35.00.
ALL THE ABOVE ARE GUARANTEED.
NELSON'S TYPEWRITER CO.,

NOTICE.

M. T. Butcher is now doing business at 382 and 384 Water street (formerly Begley's Furniture store) Furniture, stoves and household good bought for cash, or sold on commission, or on the mutual profit plan. Furniture and other goods stored at reasonable rate. On sale now, refrigerator, $12; davenport, $13; sideboard, $12; drop head sewing machine, $12; range, $12; bureau, $6; gas range, $7; oak extension table, $12. 3d-141-2194

June Brides

Silverware or Cut Glass—as the Gift to the Bride — serves doubly as a gift of utility and of untold pleasure. When selected at Warne's you'll be sure of a gift that will be pleasing for its quality

Warne Bros.
PHONE 880
Diamond Hall
349 GEORGE STREET

COME.

To the Big Garden Party to-night at Mrs. Geo. Macdonald's, 300 London street. Supper served 6-7 o'clock 1d 141 2613

MUSIC EXAMS

Theory examinations by the Toronto Conservatory of Music are being held to-day and to-morrow at the local Conservatory of Music.

TO-NIGHT

Pupils of Miss Bessie Elcome will be heard in recital at 8 o'clock in the hall of the Conservatory of Music. The public is invited to attend. Silver collection. 1d 141 2615

TRADES AND LABOR COUNCIL

The regular meeting of T. & L. Council will be held on Tuesday, June 19, instead of Wednesday. All delegates please attend 3d 143 2612

TYPEWRITING CONTEST.

A typewriting contest under the management of Mr. Fred Jarrett, of Toronto, a former Canadian champion, will be held in the Assembly Hall of the Collegiate Institute tonight at 8.00 o'clock. Anyone interested is invited to attend.

WON GOLF CHAMPIONSHIP

TROON, June 15. — (Canadian Press).—A. G. Havers, representing Great Britain to-day won British open gold championship by finally defeating Walter Hagen, of United States, last year's champion.

A PRESENTATION

After the regular practice of St. Andrew's choir last evening, a pleasant half hour was spent in welcoming a new member, the bride of James H. Johnston, who recently went to England to be married. Mr. Dunbar, in the name of the choir, formally welcomed Mrs. Johnston, and a presentation from the choir of a handsome cut-glass berry bowl was made by Mrs. Ford Turner. The whole assembly then adjourned by motor for refreshments to the Downeyflake Tea Room, where Mr. John Crane kept the ball of fun rolling.

CRISIS PASSED WHEN CANADIAN RIVER FELL

OKLAHOMA CITY, Ark., June 15.—(Canadian Press).—Oklahoma City passed crisis of its floods yesterday when North Canadian River began falling. At crest of Flood river was foot higher than any time since weather bureau records have been kept.

LATE WANT ADS.

FOR SALE — BAY HORSE NINE years old; sound; no further use, will sacrifice. Apply H. Emery, ½ mile east of the Lift Lock. 3d143 2244

Harrison's Grocery
Phone 1674

Redpath's Sugar, with other goods, 9 lbs. for	$1.00
Choice Creamery Butter	35c
Splendid quality Black Tea	65c
Rolled Oats, 6 lbs. for	25c
Pepper, per lb.	25c
Raisins, seeded or seedless	17c
Dates, per lb.	10c
Pears, per tin	18c
Pineapple or Peaches, per tin	24c
Corn Flakes 3 for	25c
Edwards' Corn Syrup, 4 lb. pail	44c
Tiger Ketchup, pints 14c., quarts	24c
Sour Pickles, quart bottles	45c
Mixed Sweet, quart bottle	55c
Dalton's Jelly Powders 3 for	25c
Crisco, 1 lb. pail	26c
Sweet Apple Cider, gal.	60c
Aylmer Brand, Choice Tomatoes and Peas, per tin	15c
Plants—Tomatoes	15c per box
Cabbage, Cauliflower, Pansy and Salvia	20c per box

Willard's Ice Cream in Bulk or Bricks

All orders delivered free anywhere in the city.

PERCY HARRISON
Cor. Smith and Water Streets.

Society

The Knights Templar were hosts last evening in a jolly motor drive to the children of the Shelter, who were taken to Lakefield, Young's Point and Chemong, and then treated to ice cream, candy and fruit. The Knights Templar were dissappointed in their intention of including the children of St. Vincent's Orphanage in the drive. Arrangements were made some time ago to take the little boys who live at the Orphanage but so many of the children have been sent out to rural homes for the summer, as is the practise at the Orphanage, that it was decided to hold another drive at some future time when all the children from both institutions will be free for the evening's outing which they enjoy so much.

Mrs. (Dr.) Prust of Edmonton, is in the city, visiting her sister, Miss Laura Belleghem, Hunter St.

Mrs. F. J. McFadden, Weller Street, has returned from Trenton after attending the funeral of her brother, the late Mr. Charles Filion who died suddenly last Sunday.

The many friends of Miss Carrie Doris, 9 London Street, will be pleased to know that she is improving after her recent operation for appendicitis in St. Joseph's Hospital.

SCHOONER MYSTERY

NEW YORK, June 15. Canadian Press. — The port authorities are still trying to unravel the mystery of the two-masted schooner, Mary Beatrice, which was picked up on Wednesday at the entrance to New York Harbor, after the Chinese passengers had slain her crew in battle, which according to some accounts, started when the crew tried to collect a big bonus from the Chinese for attempting to get them into an American port. Scraps of women's clothing were found on the schooner to-day.

MOTOR CARS OPEN REMOTE SECTIONS OF THE NEAR EAST

BEIRUT, Syria, June 15. (Associated Press).—American automobiles threaten to supplant railroads in many parts of the Near East Throughout Syria, Palestine, Mesopotamia and in certain parts of Transjordania and Arabia, fleets of American motor cars now link up remote cities and towns and afford the traveler a cheaper and more comfortable journey than by rail.

In some of the sparsely settled and scattered regions of the Mediterranean and interior countries, Yankee motor cars have blazed the way to places which heretofore were accessible only by long and tiresome journeys on donkeys and camels. In Syria and Palestine 90 per cent. of all automobiles in use are of American make.

American tourists to the Holy Land are now able to make the trip from Beirut to Jerusalem by automobile over excellent roads. Before the advent of the American car the 200 mile trip from Beirut to the Holy City occupied nearly a week; today it can be done in ten hours.

American at home who think of Palestine as it is depicted in the Bible, a pastoral land untouched by modern life would perhaps be surprised to find the whole region covered by a great arterial network of splendid roads and fast-moving motor cars. The wooden plough, the hand scythe, and the other primitive implements, which for thousands of years were used to make this land fertile and productive, have given way to modern American agricultiral machinery. In the larger productive areas the camel and the ox-cart have been supplanted by the time-saving power tractors.

In the old days before the wart it took four days to journey from Jerusalem to Nazareth. Today it can be done in four hours. Along the old tracks the camel, heavily laden, still wends his way, never so much as turning his head at the hoot of the caravan of automobiles.

The long-cherished idea of a quick land route from the Mediterranean to Bagdad and India also has been brought within the realm of practical experience by the development of a motor car service between Beirut and Haifa and Haifa and Damascus. This route brings Bagdad within sixty-hours' land journey of the Mediterranean. The course takes one through Damascus, then across the Syrian desert to Ramadje and on to Bagdad, a distance of 590 miles, with only one stop halfway between Damascus and Damadjie at Rutba Wells, the only available water source throughout the stretch of desert.

WHITE SATIN SLIPPERS

Pure white satin slippers will not become yellow if you keep them wrapped in blue paper.

Saturday Specials

100 Lbs. Loose Syrup, per lb. ...8c (Bring your own dishes)
Fresh Dairy Butter, per lb. 31c
Fresh Creamery Butter, per lb., 33c
Pure Lard, bulk, 3 lbs. at 17c per lb.
5 Lbs. Cornmeal for 24c
6 Lbs. Fresh Rolled Oats for 24c
100 Lbs. Mixed Hen Feed $2.25
98 Lbs. Cream of West or Reindeer Flour $3.24
Pineapples, each 23c
4-Lb. Jar Orange Marmalade 89c
4-Lb. Jar Raspberry or Strawberry Jam, pure 99c
100 Lbs. St. Lawrence Sugar, white, $11.60

Mendell Braund
Free Delivery
Cor. Park and Albert Streets and 571 Chamberlain Street.
'Phone 348 and 1547W.

FRESH EGGS, dozen 25c
DAIRY BUTTER, lb. 28c
Creamery BUTTER lb. 32c
ALL KINDS, FRESH MADE

New Cheese, lb.	25c	"Chelsea" Black Tea, Ceylon and Indian Blend, lb.	59c
Harris Bacon, lb.	35c	2 cans Cherries	35c
8½ lbs. White Sugar	$1.00	2 cans Pears	35c
"Salada" Mixed or Green Tea at the old price.		Bread, large loaf	15c
Choice Quality Gallon Apples, will make 10 pies	47c	Seedless Raisins, lb.	16c
		2 lbs. Seeded Raisins	35c

60 Hunter E. **Boyle's CASH & CARRY GROCERY.** 168 Charlotte

Economy is the Easy Chair of Old Age

Pure Raspberry Jam
4 LB. PAIL - - - 80c
Strawberry, 4 lb. Pail 90c

SUMMER DRINKS
Montserrat Lime Juice, Grape Juice, Light or Dark, Raspberry Vinegar, Lemonade (Liquid), Orangeade (Liquid), Lemon and Orangeade (Powder), O'Keefe's Stout and Ale, also Ginger Ale, Lemon Sour, Etc.

IN OUR BUTCHER SHOP SPECIAL
Stewing Veal ..... 10c lb.

CAMPBELL'S SOUPS
All Flavours ..... Tin, 15c

RICE AND TAPIOCA
3lb. Blue Rose Rice 25c
2lb. Pearl Tapioca 25c
McLaren's Invincible Jelly Powders, all flavors, 3 for 25c

COOKED MEATS
We Stock and Machine Slice All Cooked Meats.

Quick Tapioca, Chocolate, or Puddings ..... 2 for 25c

Fitzpatrick & Geraghty
Charlotte and Park Rubidge & Dalhousie
Phones 492-2110 Phones 481-2111

He Got the Right of Way

The traffic cop gave the "block" to Fred St. Onge, prominent San Diego business man, when Onge majestically wheeled down the main thoroughfare in the fashion of the 80's. Yes, the citizens were startled.

CONVICTS NOT WANTED

LISBON, Portugal, June 15 (Associated Press).—Portugal today sends its convicts to the pental colony at Loanda, on the west coast of Africa, but the presence of these undesirables is resented by the Portugese and foreigners resident there, who have petitioned the government to remove the convicts to one of the islands of the Cape Verde archipaelago.

Loanda is prospering these days, and its people declare the presence of the convicts hampers their development.

SIFT SODA FIRST

Sift your soda before you put it into your cake unless you dissolve it in hot water.

MILDEW STAINS.

To remove mildew stains from linen use a mixture of soapy starch and milk.

Its Confidence that Does It.

VEGETABLES

ASPARAGUS, SPINACH, CABBAGE, CARROTS, BEETS, BUNCHED LETTUCE, GREEN ONIONS, HOTHOUSE TOMATOES, AND CUCUMBERS.

FRUIT

Oranges, per Dozen	35c and 60c
Pineapples	20c, 25c, 30c and 40c
Rhubarb, Large Bunch	5c

Cantaloupes, Choice Fruit.

WEEK - END SPECIALS

Cheese, New, per lb.	25c
Snider's Oyster Cocktail Sauce, per Bottle	25c
Snider's Tomato Soup, Large Size 2 Tins for	25c
Our Own Special Blend of Coffee, per lb.	58c
Gunn's Tip-Top Bacon, Sugar-cured, per lb.	35c
Gunn's Cased Back Bacon, per lb.	60c
Gunn's Sandwich Ham, per lb.	55c
Gunn's Baked Ham, per lb.	70c
Gunn's Jellied Tongue, per lb.	45c
Ingersoll Breakfast Bacon, per lb.	50c
Ingersoll Royal Crown Cheese, per lb.	40c

DEMONSTRATION ROMAN MEAL GOING ON DAILY.
100% While Wheat Bread, per Loaf 13c
"Campbell's Creamery Has No Equal." Fresh Supply Daily.

PORTER S. WHITE CO.
334 GEORGE STREET. - - PHONE 1960

THOMAS MEIGHAN
in "The Ne'er Do Well"
Also "Leather Pushers"
CAPITOL TO-NIGHT

The Evening Examiner

PROBABILITIES.
Light to moderate winds, fair today and on Sunday; not much change in temperature.

VOL. LII., No. 141 PETERBOROUGH, SATURDAY, JUNE 16, 1923 PRICE THREE CENTS

J. W. MEYERS IS THE MAN

He Does Not Wink at One And Nod at The Other.

Advt.

SAY COLLEGES DO NOT TRAIN MEN TO THINK

Thomas Edison Declares Something is Wrong With System of Education in U.S. Universities

JUDGED BY RESULTS

NEW YORK, June 16.—(Canadian Press).—Although denying that he opposes colleges, Thos. Edison declares that he is convinced there is something wrong with the college system, in a statement to-day to the New York Tribune, in which he discusses the recent graduation of his youngest son, Theodore, from the Massachusetts Institute of Technology.

He said he got some of the best men in his plant at West Orange, N.J., from colleges, but admitted that sixty in his employ had been culled out of 2,000. "There is something wrong with the college system," he said in explanation. "I don't know what the trouble is, that's not my line. I can only judge by results. But one thing is certain, the present system of education in colleges does not train men to think. University presidents, in criticizing my questionnaires, said that the college doesn't try to fill students' minds with a lot of information, but teaches him where to find it. Yet, when we tried my questionnaire at one college students could not pass it because they didn't know where to find what they wanted."

Mr. Edison said that his son would not have to answer his father's questionnaire before he took a position in the Edison plant. He said pridefully that the youth had made 70 per cent. on one of them, and expressed confidence that he would answer the last one with a much higher percentage of accuracy.

Cannot Register Ships Sold Under Conditions.

OTTAWA, June 16.—(Canadian Press)—A bill passed all stages, exceptional reading, in the House of Commons yesterday which provides that no register shall register any ship purchased from a foreign subject or corporation where the bill of sale imputes "any measure of contin ued control by the government of a foreign country."

The bill is understood to have reference to sales of vessels, by the United States Shipping Board, with a condition attached.

Wreckers Use a Bomb on Railuay

FRANKFORT - ON - THE-MAINE, June 15. — (Canadian Press).—The partial derailment of the Mayence - Paris express yesterday by the explosion of a bomb placed on the tracks caused the death of one French soldier, in addition to the injury of several passengers, it was learned to-day. According to German reports, the outrage was carried out in exactly the same manner as those recently perpetrated in Palatinate, leading to the assumption that various attempts are directed by definite organizations and under one leadership.

BANDITS LOOT WAS $85,000

Chinese Brigands Made a Big Haul From Captives —The Government Pays the Piper.

PEKING, June 16. — (United Press). — The total loot of the Chinese bandits, including ransom and valuables stolen from prisoners, amounts to $85,000. The Cabinet to-day appropriated $85,000 (Mexican) to pay the outlaws as ransom for the foreign prisoners who have been released, and this, with the loot obtained and the ransoms of individual Chinese captives, brings the total to $150,000 (Mexican money) or $75,000 in American money.

Roy Anderson, who represented the Government in the negotiations, has signed an agreement in which he promises to see to it that the Government's pledges are observed.

CRUISER ON WAY.

Despite the high water which is holding up shipping locally, at least one cruiser is on its way from New York State, determined to make the trip through the Trent Waterway.

J. C. Curtis, president of the Citizens' National Bank, left Albion, New York, on Friday in his cruiser "Luanne," and expects to reach here next week. Mr. Curtis was won to this visit by the talk given by Leon Frazer at the Rochester Yacht Club a few weeks ago.

ARMED BANDITS ROBBED A TORONTO DRUG STORE.

TORONTO, Ont., June 16. — (Canadian Press.)— Armed bandits held up Earl Wills, clerk in Tamblyn's drug store, Danforth avenue, last night, and robbed the till of $47. They made their escape in a Sedan automobile.

STAMBOULISKY WAS BETRAYED BY PEASANTS

Former Bulgarian Premier Accidentally Riddled by Bullets From Rifles of Own Followers.

PATHETIC STORY

LONDON, June 16 (United Press). — "You betray me the same as Judas betrayed Jesus."

With these words Alexander Stamboulisky, the fugitive Premier of Bulgaria, surrenderd to a force of peasants he had regarded as his friends.

A few hours later he was lying dead, riddled with bullets from the rifles of his own followers, who were trying to rescue him.

Dramatic details of Stamboulisky's last moments reached here to-day in press despatches.

It is reported that Stamboulisky aspired to be King of Bulgaria in place of Boris, and that this was one of the reasons why that monarch sided with those who overthrew him. After the coup against Stamboulisky in which the Bulgarian Army lined up with his enemies, the Premier fled with a small bodyguard. He attempted to raise recruits in the villages through which they marched in the hope of getting together a sufficient force to be able to march upon Sofia, the capital.

However, he was unsuccessful in this, and at last was driven to go into concealment. Emerging from his hiding-place disguised as a wool merchant, he entered the village of Golak.

The mayor, whom he considered a friend, recognised him, and summoned peasant guards, whom Stamboulisky also had reckoned as his allies.

"You are to consider yourself under arrest," the mayor said to the Premier.

It was then that Stamboulisky made his bitter exclamation, "You have betrayed me."

Asked for Car.

He desired to give himself up to higher authorities than the mayor of the village, and therefore he asked and secured permission to telegraph Prof. Zankof, the Foreign Minister, and Acting Premier of the Government, offering to surrender. He also telegraphed the commander of the Zankof troops, who were near the village, asking that a car be sent.

When the soldiers arrived, Stamboulisky requested to be allowed to return for an hour to his native village of Slavoltza, which was only a few miles away. He wanted to get what baggage he had.

A Moment's Joy.

En route to the town, there was a rattle of rifle fire, and a party of peasants attacked the troops guarding the prisoner. The troops fled, and Stamboulisky was liberated.

But his joy lasted only a moment. The troops, taking a short cut, ambushed him, and discharge da volley Stamboulisky fell dead.

He died only a short distance from his native village, where he played as a boy.

The troops then disposed of the peasants, and proceeded into the town, where they searched his house.

A Secret Treaty.

The new Bulgarian Government

(Continued on page 9.)

MR. T. TOOMS RECEIVES EIGHTY COLUMNS FREE SPACE FROM EXAMINER

Yet the Ex-Member for West Peterboro Publicly and Privately Declares That the Examiner Has Not Given Him a Square Deal—The Publicity Gate Was Wide Open for Mr. Tooms.

Examiner Has on Record a Lone Letter Of Thanks From Defeated Candidate

Publicly and privately Mr. T. Tooms has stated that the Examiner has not given him a square deal.

As long as his complaint was made in private conversation no particular attention was paid to it, although it was related to the Examiner by a number of persons to whom Mr. Tooms uttered it. But when he declared it from a public platform, as he did a few weeks ago at a meeting of the People's Progressive Party of West Peterborough, then the Examiner is fully justified in denying and refuting Mr. Tooms' statement.

First there is the testimony of public opinion. Men who materially supported Mr. Tooms in his candidature in 1919 have affirmed that the Examiner has been most fair to Mr. Tooms as the representative of West Peterborough in the Legislature. These views were obtained from men who have followed the political career of Mr. Tooms from its very inception, men who have personal knowledge of certain events which might have been exploited adversely to Mr. Tooms and his personal interests had the Examiner been animated by any spirit of unfriendliness toward him, or had there been any desire or purpose to harass him. Various motives prompted a considerate treatment of these matters in their reporting. They need not be disclosed now, the motives, but quite evidently they were not sensed, or realized or appreciated by Mr. Tooms.

Secondly, there is the evidence of the Examiner itself. In the four years that Mr. Tooms has been a member of the Legislature he has been given every encouragement and facility by the Examiner to broadcast through its columns reports to his constituents of affairs that might be of interest to them and to himself. Mr. Tooms was repeatedly told to telephone or telegraph while in Toronto, at the Examiner's expense, any such reports which he deemed worth while sending. Admittedly such matters were news, but on the other hand the writing and transmitting of them were left to Mr. Tooms himself, who in such a position was virtually a staff correspondent.

To come down to the actual publicity Mr. Tooms received through the Examiner the total space devoted to him and his communications from his nomination in the Fall of 1919 until the end of last April, stretches out into a string of more than 1,600 inches, or EIGHTY COLUMNS.

The Yard Stick Tells the Story.

There is no doubt about this measurement, for the yard stick was applied to it, and it does not include events in which Mr. Tooms was more or less indirectly concerned, such as the Biggs' banquet and trip to Burleigh, or the banquet to Premier Drury in the G.W.V.A. Hall. These EIGHTY COLUMNS of space comprise for the most part addresses and letters by Mr. Tooms and interviews with him. There are also included most of the editorials that referred to him.

A summary of the measurement of the Tooms' articles follows: 1919 (from September) 395 inches; 1920 there were 548 inches; in 1921 slightly more than 301 inches; 1922 some 264 inches, and this year, up to the first of May, contributed the rest.

Some of these reports may be recalled. In 1919 for instance —September 9th Mr. R. N. Scott's letter in which he suggested that Labour and the U.F.O. should get together, and therein made the suggestion of the fusion that carried Mr. Tooms into the Ontario Legislature. On the 11th Mr. Tooms replied in a four inch letter. On Oct. 4th the Tooms nomination took up 49 inches. On Oct. 15th Mr. Tooms wrote in a letter, "Ask Mr. Soden to act up to the moral standard of his opponents, if possible."

On October 18th, 18 inches G.W.V.A. meeting, and on the

(Continued on page 9.)

WANTED — 2 OPERATORS FOR MILLING MACHINES. APPLY CANADIAN GENERAL ELECTRIC CO., GATEHOUSE.
4d 145 2633

EARLY FISHERS GET GOOD HAUL LOCAL WATERS

Americans on Way Early This Morning—Pickerel Bass and 'Lunge Are Biting Well.

PIONEER CRUISER

This year's fishing season promises to be the most successful in the history of the district from the standpoint of visiting Americans. Citizens who were out early this morning were surprised to see cars with United States markers already on the way to the lakes, and Mr. Leon Frazer, of the Chamber of Commerce, reported meeting several.

Mr. Frazer said there are as many Americans here to-day than on any day last year, and prospects look well for a bigger influx.

Some of the fishermen seen this morning come from Florida, Ohio, Pennsylvania and New York States, and they are having varying luck at Rice Lake, Sandy Lake and other haunts. Several strings of pickerel, bass and 'lunge had been caught before noon, and the fish were reported to be biting well. Local fishermen took a good haul from Little Lake.

SUGAR DOWN IN WEST TORONTO PRICE FIRM.

TORONTO, June 16.—(Canadian Press).—While sugar has taken another slump in British Columbia, and is now selling, wholesale, at nearly a dollar less than in Toronto, local dealers are not anticipating a drop here. The price dropped 15 cents in Vancouver yesterday to $10.15 a hundred; here it is selling for $11.04. Yet British Columbia draws its raw material from the same sources as Eastern refineries. Toronto brokers were at a loss to ascertain for the situation at the coast when questioned last night. One man said that the threat of importations or actual importations from Hong-Kong had brought about the reduction. Normally, British Columbia gets its product from Cuba, but when the price reaches a certain figure it is possible for Hong-Kong to compete.

HAMILTON REQUEST WAS SHELVED BY GOVERNMENT

TORONTO, Ont., June 16. — (Canadian Press.)—Ontario government has definitely shelved, until after the election, consideration of the request of the city of Hamilton that it receive back from the Hydro Commission six million dollars' worth of bonds which it had pledged in connection with Port Credit-Niagara Radial.

Canadian Woollens Get Big Contract

G. N. Gordon, K.C., M.P., returned from Ottawa this morning, and stated that the Canadian Woollens, Limited, for the Auburn plant, had received the contract from the Department of National Defence for something between thirty and forty thousand dollars. Mr. Gordon said that this was for material for the Militia, and that the Minister of Militia had authorized the contract to be given to the Canadian Woollens, Limited. This will keep the plant running full blast for about three weeks on this one Government order.

DAIRY PRODUCTS WERE PLENTIFUL

Butter 30c Pound on the Local Market Today—Eggs 26 and 25c. Dozen

There was plenty of basekt produce on the farmers' market this morning, with a smaller ount of stuff in the carts on the open section. Butter opened at 35c a pound, and decreased in price gradually to 30c. Eggs were 26c and 25c a dozen.

Fowl in fairly plentiful quantities was 25c a pound for chickens and ducks. This is the season for butter wrappings of huge green leaves and adornments of chunks of ice. An eye for tasty trimming was evidenced in one small chicken, trussed up neatly and garnished with parsley and yellow irises.

Downstairs there was plenty of rhubarb and onions and lettuce, the latter at three bunches for 10c. Potatoes are $1 a bag, and cooking apples 45c a peck. The fish vendor had bass and speckled trout, with a rival dealer wrapping up "Lake Ontario mudcats" at 2 for a quarter. Asparagus was 15c a bunch. A single load of hay was selling for $14.

Homeless people wandering in London streets on one night last February numbered 137, as compared with 104 last year.

BALDWIN GOVT. EVOLVES PLANS OF SETTLEMENT

Would Call International Conference, Including All Leading Nations Involved in Reparations.

THE RUHR PROBLEM

WASHINGTON, June 16.—(Special).—The Baldwin Government of Great Britain is reported on good authority here to have evolved two plans for bringing the reparations discussion to a "brass tack basis." One of these plans contemplates the inclusion of the United States; under the other plan this Government would not be called on.

The Plans.

1. Summoning of an international conference, including all the leading nations in any way involved, either as creditors of Germany or as sufferers from the economic instability, to discuss the question.

2. Submission of the reparations dispute to the League of Nations.

SENATE DISCUSSED MERCHANT MARINE

Suggestions Made to Increase Canadian Trade in Canadian Ships — Opposed to Selling Ships

OTTAWA, June 16. — (Canadian Press). — In the Senate yesterday, discussing the Government Merchant Marine and the Panama Canal route, Senator Dandurand, who moved the adjournment of the debate, said that he expected that next week to be able to make an announcement on the allocation of and operation of Government ships.

RALLY FOR BRADBURN TO-NIGHT
ROUSING SPEECHES by the CANDIDATE and OTHERS
IN THE
Committee Rooms, 309 George St.
LIBERAL-CONSERVATIVES COME

MASS MEETING
In Interests of
J. W. MEYERS
Liberal Candidate, West Peterborough,
GRAND OPERA HOUSE
Wednesday, 20th June
At 8.15 p.m.

Come and Hear
F. Wellington Hay
ONTARIO'S LIBERAL LEADER
G. N. Gordon, K.C., M.P., Deputy-Speaker of the House of Commons, and other Speakers will Address the Meeting on Public Questions of the Day.
Mrs. George King - Soloist

RALLY! RALLY!
Big Rally Liberal Committee Rooms
430 GEORGE STREET
TO-NIGHT
(SATURDAY) June 16th
MR. MEYERS, G. N. GORDON and CAPT. DEWART will Speak
YOU ARE CORDIALLY INVITED

Bradburn Says:

"The Ontario Temperance Act must be strictly and faithfully enforced as it stands, unless the people, by referendum, indicate their desire for a change."
1d-142.

Bradburn Says:

"I unhesitatingly endorse Hydro, because the Province owns, directs and serves its people free from either departmental or private control."

That is the safe and sane position to take for Hydro. And we must work for White Coal to get free of the American monopoly in our fuel service. In fuel for power, especially.
1d-142.

"GALLAGHERS"

Another Testimonial

Pembroke, Ont.,
April 16th, 1923.
"Gallagher Remedy Co. Ltd.,
Peterboro Ont.
Dear Sirs,—
I take great pleasure in recommending your Golden Drops, as my baby was given up by the Doctors. She had Bronchitis and Pneumonia, when your agent, Mr. R. G. Briscoe, sold me a bottle of Golden Drops and told me to follow the directions by putting a plaster on the back and on the chest.
That night was the first night's rest we had in two weeks and the third day she was playing in her carriage
So thanks to the Gallagher Remedy Co. and your Pembrooke agent.
Yours truly,
MRS. E. GRIESE."

Our Golden Drops is the most wonderful preparation we put up. By it's use a prominent businessman of Toronto was saved the amputation of his leg. Poison had so infected it that the Doctors advised it's amputation. He used the Golden Drops to heal it up and last fall was able to go back on a deer hunt.
The price of this is only 50c per bottle.

T. TOOMS WILL SPEAK AT YOUNG'S POINT ON MONDAY, JUNE 18TH A 8 P M ALSO AT SELWYN AT 8 30 p.m. 1d 142 2632

FERGUSON
COMING
Monday Next, June 18
Hon. G. Howard Ferguson, Leader of the Liberal-Conservative Party in the Provincial House, will address a Mass Meeting of the Electors in the interests of
Mr. W. H. Bradburn
the Liberal-Conservative candidate in the West Riding contest, in the GRAND OPERA HOUSE, Monday evening, June 18, at 8 o'clock.
Come and hear a stirring and convincing analysis of Provincial affairs that must appeal to you as a thoughtful man or woman.
MRS. HOWARD FALLIS will open the meeting with an address to the Women Electors.
WOMEN SPECIALLY URGED TO ATTEND
4d-142

The Workers Are Hustling To Give BRADBURN *A Sweeping Majority on the 25th*
VOTE FOR A WINNER EVERYTIME ADVT.

FOR SALE

We have received instructions from the Executors of the Estate of the late Jas. Edgar to Offer for Sale their beautiful Dwelling, situated at the corner of Park and Weller Streets.

Double Living-room, Dining-room, and Kitchen, oak floors downstairs, hot water heating, fireplace, attic finished, front and back balconies, cellar cemented, separate toilet downstairs, brick garage.

For further particulars, apply to

TAYLOR & HOWDEN Real Estate. Phone 1462 144 Hunter Street

WANTED

WANTED — SEWING BY THE day. Phone 1617J evenings. 3d142 2203

WANTED TO BUY — FIVE TO seven roomed cottage or house, with or without conveniences; must be reasonable and in good condition; give location, description and price. Box 2211 Examiner 3d142 2211

WE REQUIRE PARTIES TO Knit men's wool socks for us at home, either with machine or by hand; send stamp for information. The Canadian Wholesale Dis. Co., Dept. E, Orillia, Ont. s-6m-5810

ARCHITECTS.

W. & WALTER R. L. BLACKWELL — Architects. Office, Bank of Commerce Building, corner of Hunter and Water Streets. Telephones, Office, 1300J Residence, 1272.

W. H. BARRY—Architect. Plans prepared for Monumental, Commercial and Domestic Buildings. Office, 639 Gilmour street. Phone 667.

BARRISTERS AND SOLICITORS

GORDON & O'BRIEN—Barristers, Solicitors, Notaries. Money to loan on easy terms. Special attention to Patents and Trade Marks. Phone 219. G. M. Gordon, J. A. O'Brien. Mr. G. N. Gordon will be at his Office every Saturday during the Session.

S. T. MEDD—Barrister, Solicitor Notary. Office over the Dominion Bank, corner of George and Simcoe Streets. Telephone No. 22. Private funds to loan at current rates upon easy terms.

PECK, KERR & McELDERRY, Barristers, Solicitors and Notaries. Office, Water street, Peterboro. Money to loan at the lowest current rates of interest on easy terms of payment. E. A Peck, F. D. Kerr, V. J. McElderry.

O'CONNELL & CORKERY — Barristers, Solicitors and Notaries. Money to loan at the lowest current rates of interest. Daniel O'Connell, John R. Corkery, Hunter street, two doors west of the Post Office.

DUMBLE & JOHNSTON—Barristers, Solicitors, etc. Office, over the Toronto Savings and Loan Company, George St. D. W. Dumble, K.C., W. Johnston.

A. E. DIXON—Barrister, Solicitor, etc. Office, Hunter and George Streets. Entrance next to Medill's drug store.

HALL & HALL—Barristers, Solicitors and Notaries Public, Hunter Street, Peterboro, next to St. John's Church. Money to loan at the lowest rates of interest. E. H. D. Hall. Basil D. Hall.

MOORE & WEARING — Barristers and Solicitors, 403 Water Street, opposite the Post Office. Money to loan at the lowest current rates of interest. Jos. Wearing, M.A.

R. R. HALL—Barrister, Solicitor, etc., Peterboro, Ont. Office, corner of Hunter and Water streets, over the Canadian Bank of Commerce. Trust Funds to loan on easy terms of payment.

JAMES FORDYCE STRICKLAND—Barrister, Solicitor, Notary Public. Money to loan. 576 Water street, Peterboro. Phone 191.

WILFRID F. HUYCKE, Barrister, Solicitor, Notary Public. 395 Water Street. Telephone 259.

MEDICAL.

DR. BUCHANAN, F.R.C.S., Edinburgh; M.R.C., Eng.; L.R.C.P., London. Eye, Ear, Nose and Throat Specialist. Hours, 9-11, 2-4 p.m., and 7-9 p.m. Phone 519 Office, corner of Water and Murray Streets.

T. GEORGE LOUDON, M.D., C.M. Physician, Surgeon and accoucheur. Office, 201 Brock street. Phone 1368. Office hours, 9 to 11 a.m., 2 to 4 p.m, 7 to 9 p.m.

MONEY TO LOAN.

We have funds to loan on Real Estate Security at the lowest rates. GORDON & O'BRIEN. Phone 219.

MONEY TO LOAN ON IMPROVED farm and city property. Apply Hall and Hall, 116 Hunter Street, Peterborough. 26d-67-733

OSTEOPATHY.

DR. BRUCE E. MARSHALL—Osteopathic Physician. Office, 242 Hunter street. Hours, 9 to 11, 2 to 4 p.m., 7 to 8 p.m. Telephone 116.

DRS. WALMSLEY & SETTLE—Osteopathic Physicians. Office in Sun Life Building, corner of Hunter and Water Streets. Entrance 124 Hunter Street. Phone 649 Office Hours, 9 a.m., to 9 p.m.

DR. MARY E. DAVIDSON—Osteopathic Physician, 308 Charlotte street, corner Rubidge street, Peterborough. Hours: 10 a.m.-12 n.; 2 p.m.-5 p.m. 'Phone 1016W.

Telephone 790 When You Want Your
PIANO OR ORGAN TUNED
Player Pianos A Specialty.
All Work Guaranteed.
W. H. CUNNINGHAM
560 Weller Street.

Renew Your Subscription.

WORK WANTED

WORK WANTED — THIS IS the right man for sewer repairs, if your sewers are blocked, or digging trench right into the house. N. Delpellars, 78 Park St. South, or phone 763W. 6d147 2249

BABY CARRIAGES, Etc.

WHITE WICKER BABY CARriage for sale; in good condition. Apply 533 Chamberlain street. 3d142 2201

FOR SALE—BABY CARRIAGE cheap. Apply 30 George street. 3d-142-2193

FOR SALE — CREAM WICKER baby carriage; in good condition. Apply 599 Gilmour street. 3d143 2243

Summer Cottages to Rent

TO RENT — COTTAGE AT CHEmong Lake for month of July. Apply Box 2242 Examiner 3d143 2242

TO RENT — FURNISHED COTtage at Chemong; for information phone 355. 3d144 2620

FOR SALE OR TO RENT — A large furnished cottage at Chemong. Apply 273 Rubidge. 6d146 2239

FOR RENT

TO RENT — 6 ROOMED BRICK House, with all conveniences; central and low rent. Apply 224 Simcoe street. Phone 697. 3d142

UNFURNISHED ROOMS TO LET 221 Charlotte. 3d144 2264

TO RENT — GARAGE, CENTRAL, reasonable. Phone 1999W. 3d144 2252

APT. TO RENT — FURNISHED or unfurnished; central. Apply Box 2222 Examiner. 3d143 2222

TO RENT — HOUSE ON BOLIvar street. Phone 1751W. 3d144 2267

TO RENT — 4 ROOMED HOUSE; lights and pump; rent $10. Apply 67 Sophia street. 3d144 2259

APARTMENTS TO RENT OVER Hawley's Store. Apply at store. 3d143 2230

TO RENT — BRICK HOUSE — water and lights in south end. Apply 267 Hunter street. 3d143 2237

TO RENT — 3 CLEAN BRIGHT rooms, with conveniences and summer kitchen; central. Apply 183 Antrim street. 3d142 2204

FOR RENT — GARAGES, CENtral; also storage space. Phone 424. 3d142 2212

TO RENT — $15 PER MONTH — 7-roomed frame house and garden, also cottage $12 per month, and a garden south west part of the city. Apply 293 Dalhousie street or phone 273J. 3d142 2207

TO RENT — 6 ROOMED HOUSE, 3 piece bath, central, convenient to C.G.E. Rent twenty three dollars. Phone 1378M. 3d143 2238

FOR RENT — A FURNISHED house; also furnished flat; balcony central. Apply Examiner. 12d147 2105

FOR RENT—4 ROOMED APARTment; hardwood floors, central, on car line. Apply 687 George street. 3d142 2205

TO RENT — NICE PARTLY FURnished ground floor apartment to rent; all improvements; immediate possession. Apply at the Examiner for address. 3d16 20 23 2247

TO RENT — HOUSE — No. 199 Dublin street. All conveniences; central. Apply 203 Dublin street. 6d143 2147

TO RENT—NO. 173½ SIMCOE street. Suitable for store or office. Immediate possession. Apply 437 George street. d.t.f.

FOR RENT— HEATED OFFICE on George street. Apply 437 George street. dtf

FOR RENT —HEATED APARTment; Grand Central Building. Immediate possession. Apply 437 George street. dtf

TO RENT — 6 ROOMED HOUSE, hot water heating, garage, central; also a four roomed apartment, conveniences, near a car line. Apply evenings, 162 Smith Street, Apartment A. 6d144 2182

TO RENT — SMALL FURNISHed apartment for July and August; longer if desired; balcony, sleeping porch, electric fireplace, and all conveniences; very central and reasonable. Apply 264 Hunter street. 3d144 2256

FOR SALE

FOR SALE — PRETTY CEMENT urns; medium size. Apply 677 Water street. 3d143 2234

FOR SALE — HOUSEHOLD FURniture, also childs cot mattress. Apply 238 Westcott. 3d144 2260

ANGLE WORMS FOR SALE — Order early. 215 Hunter street. 3d144 2250

FOR SALE — COMPLETE PORTable steam threshing outfit; medium size separator; good leather belting; new pine tank; all in first class shape. J. Andrew Knox, Norwood, Ont. 1d16 2w14 21 2041

FOR SALE — GOOD ICE CREAM stand, at once. Apply 253 Park street. 66d143 2162

DAVENPORT, COOKING RANGE, Simplex Separator; Uxbridge organ. All in A1 condition. Apply at Examiner for address. 4d9 13 16 20 2530

FOR SALE — LADY'S RED BIRD bicycle, nearly new. Apply 785 George street North. 3d143 2223

FOR SALE — NEW EMPRESS range with hot water front; in good condition. Apply 635 Union Street, or phone 1142J. 3d144 2258

FOR SALE — QUIET DRIVING mare, $35; also two buggies cheap. 515 Romaine street. 3d144 2254

FOR SALE CHEAP — 150 CHICKens, 1 and 2 months old. Mrs. Thorpe, Rose avenue, off Monaghan Road south. 3d142 2199

DEW WORMS FOR SALE — Phone 1763J. 3d142 2197

FOR SALE — A DOUBLE BED springs and mattress, in good condition. Apply Examiner for address. 3d142 2209

FOR SALE — IDEAL CHAMPION range, water front, coal or wood; good oven. Apply 617 Rubidge St. 3d143 2236

FOR SALE — BAY HORSE NINE years old; sound; no further use, will sacrifice. Apply H. Emery, ½ mile east of the Lift Lock. 3d143 2244

FOR SALE — 5 LARGE VERANda posts, in good condition, cheap. Apply 409 Aylmer street. 2d143 2630

FOR SALE—A BOY'S BICYCLE—18 inch reach; practically new; Cheap. Apply 425 Chambers street 3d144 2217

FOR SALE — 1 WILTON STAIR carpet and pads; 1 wool carpet, 3 burner coal oil stove, 1 wash stand. Apply 337 London Street. 3d143 2240

FOR SALE — GIRL'S SERGE cape of a good quality; also a spring and fall coat. Apply at Examiner for address and phone number. 3d144 2253

FOR SALE — DINING ROOM suite, Gurney-Oxford cook stove, 4 Congoleum rugs, 2 beds and kitchen furniture. Apply Examiner for address. 3d142 2198

FOR SALE — PRIVATE SALE of household furniture. Apply 487 Parnell street. Also house for sale. 3d144 2248

FOR SALE — REFRIGERATOR, medium size, antique walnut couch, newly upholstered, Axminster Rug, new; wash stand. 717 George St. 3d142 2215

REFRIGERATOR FOR SALE — New last season; also gas range, hall tree, hall mirror; all as good as new. Telephone 1051J or apply 364 Simcoe street. 2d143 2263

FOR SALE—DRY MIXED WOOD $4.50 truck load, cut 12 inches; dry mixed slabs, $4.50 truck load, cut 12 inches. Phone 393. J. F. Gray. 66d142 2121

TYPEWRITERS ALL STANdard machines repaired, overhauled Quality ribbons and carbon paper Allan Stabler, phone 1935J. 26d144 1611

GOOD DRY HEMLOCK SLABS. —1 load 12 inch, $4.75; ½ cord 4 feet, $4.00. Why not put a cord or two of this wood away for the fall. H. H. Dinsdale, Phone 153 Charlotte Street. 26d154 2420

JUST ARRIVED — A NEW SHIPment of men's suits, in all colors, and sizes, to be sold at $6.50 up, that are all cleaned and pressed, and look like new, at Dick Ruskin's second hand clothing store, 221 Hunter street. 3d143 2227

REMOVED — DICK RUSKINS has removed from 217 Charlotte street, to larger premises, at 221 Hunter street. I am still selling men's suits as low as $6.50 up; odd coats $1.25 up; pants $1 up; rain coats $2.50 up; hats 50c up; shoes at various prices; ladies suits $4.50 up; men's vests 25c; suits pressed 50c; sponged and pressed 75c; cleaned and pressed $1.50. All clothes bought in my store will be altered to fit free of charge. Dick Ruskin's second hand clothing store, Peterboro's largest and cleanest store of its kind, 221 Hunter street. 3d143 2228

FOR SALE

FOR SALE — ONE GREEN VELvet rug, 9 x 9, and one cream baby carriage. Apply 854 George street. Phone 1605J. 3d144 2269

PERSONAL

CUT THIS OUT FOR LUCK. Send birth date and 10 cents for wonderful horoscope of your entire life. Prof. Raphael, 94 Grand Central Sta., New York. 7d-2-9-16-23-30-7-14—1934

MARRY RICH—WORLD'S LEADing Coresrpondence Club for lonely people. Many worth to $400,000. Quick results guaranteed. Confidential list free. Honorable Ralph Hyde, 129, San Francisco. 25d10 17 24 3 10 17 24 31 7 14 21 28 5 12 19 26 2 9 16 23 30 7 14 21 28

BOARDERS WANTED

WANTED 2 BOARDERS. Apply 558 Chamberlain street. 3d143 2195

FURNISHED ROOM TO RENT — with or without board; private family; all conveniences. 84 Aylmer street. 3d142 2196

HELP WANTED--Female

WANTED — KITCHEN WOMAN. Apply Examiner for address. 3d142 2213

WANTED — WILLING GIRL TO help with housework; small family. Phone 163. 2d142 2241

WANTED — SALESLADY FOR ready to wear department. Apply Barries, Ltd. 3d144 2628

WANTED — A WOMAN TO DO housework; one who can sleep at home. Apply 384½ Water street. 3d142 2208

WANTED AT ONCE A GOOD maid, also a cook for July and August, for the Y.W.C.A. Apply Supt. 3d142 2599

WANTED — A YOUNG LADY TO assist in house work. Apply over Cohen's store, 189 Charlotte St., at the back, between 6 and 8 p.m. 3d144 2255

WANTED — A STENOGRAPHER with insurance experience preferred; state experience and salary expected. Apply Box 2202 Examiner. 3d142 2202

HELP WANTED—Male

WANTED — AN EXPERIENCED man for farm work. Apply Examiner. 3d144 2265

MAKE MONEY AT HOME — $15 to $60 paid weekly for your spare time writing showcards for us. No canvassing. We instruct and supply you with work. West-Angus Showcard Service, 29 Colborne Bldg., Toronto. dtf-730

FIREMEN, BRAKEMEN, BEGINners $150-$250 (which position?)—Railway, Box 1944 Examiner. 12d2 4 5 9 11 12 16 18 19 23 25 26 1944

WANTED — A GOOD MAN FOR Farm. R. J. Tully, R. R. No. 2, Peterboro, Ont. 4th line Smith. 3d143 2226

BOY 15 YEARS OR OVER TO work on farm during the vacation, must be able to milk. Apply Examiner. 3d143 2235

WANTED BY LARGE CORPORAtion, in accordance with national policy, energetic young man, permanently located here; position will not interfere with present employment; small amount of capital required for machine; will return about seven thousand yearly; will stand close scrutiny; give phone if possible. Box 2221 Examiner. 2d142 2221

HOUSES, REAL ESTATE

BUILDING LOT FOR SALE ON Braidwood avenue. Apply 305 Park street. 3d143 2225

$1200 BUYS WEST SIDE COTtage, $200 down and balance like rent. Apply 344 King street. 3d12,14 16 2170

FOR SALE — WEST PART LOT 116, with or without timber, also broken lot 117, good water front, Harvey. G. Galvin, 324 Charlotte Street. 52d159 1280

FOR SALE — NEW HOUSE, No. 313 Elias Avenue. Terms reasonable Price right. Apply 307 Pearl avenue. Phone 1938W. 6d143 2142

FOR SALE — NEW HOUSE west end, desirably situated, modern in every respect, hot water heating, oak floors throughout; built-in refrigerator; easy terms. Apply 437 George street. dtf

FOR SALE — 7 ROOMED BRICK house on Weller street, all conveniences, gas, new hot air furnace, garage, good garden, snap for a quick sale; owner leaving the city. Apply Box 2231 Examiner. 2d142 2231

DUFFUS MOTOR SALES
USED CARS AND EXCHANGE

This is the right time to buy from us. We have a big line of used cars, practically all models. A number of other makes besides Fords

Terms cash or on deferred payment plan to responsible parties One-third cash and balance spread over twelve months if necessary

It will pay you to investigate. Our plan is your safeguard

Many of these cars will be sold with a privilege of returning them to us within a certain length of time after you purchase them, and the purchase price of the same will be allowed on any new or used car in stock.

EDUCATIONAL

BOOKKEEPERS — HIGHER ACcounting, C.A. Accounting, Auditing, Corporation Accounting offer larger opportunities. Every facility for thorough preparation by efficient home study method. Thirty years of uninterrupted success. Ask for free prospectus — "Higher Accounting." No obligation. International Correspondence Schools Canadian, Limited, Dept. 1901B, Montreal, Que. Represented by W. J. Donovan, 48 Aylmer street, Peterboro, Ont.

AUTOS FOR SALE

FOR SALE — 1915 LIGHT MAXwell truck; has been thoroughly overhauled and motor and battery rebuilt; also new wiring, and repainted. As we are cleaning out our used cars regardless of cost, we will let this go for $200. If you have any use for a light truck come and see this at once. J. E. Burnham, Oldsmobile dealer. 171 Hunter street. 2d142 2219

SEE THE NEW OVERLAND 4— —The best buy on the market. Price $775 Peterboro. Local Agent, J. P. Pulkinghorn, 182 Hunter street. Phone 278W. 6d9 12 14 16 19 21 23

FOR SALE — MOTOR BUS IN good repair; cheap for cash. Apply George Barnum, Front street, Campbellford. 6d147 2257

FOUND

FOUND — PURSE CONTAINING money. Apply 469 Gilmour St. 1d142 2268

LOST

LOST — LICENSE NUMBER C23-193 on the Keene Road, Friday. Finder please leave at the Examiner. 2d143 2629

LOST — ON SATURDAY AFTERnoon, black onyx ring set with 1 pearl, on George street between Dalhousie and Lansdowne street. Finder please leave at the Examiner. 2d134 2140

WILL THE PARTY WHO TOOK the steamer robe from car at the Lakefield wharf on Thursday night, June 14th, return the same to Lawless Hotel, Lakefield and save further proceedings. 2d142 2224

LOST — ON SATURDAY — McLaughlin light six car crank between London street and Garbutt's Hill on the Middle line of Smith. Finder please leave at 580 George or the Examiner. 1d142 2266

NOTICE

NOTICE—CHIMNEYS AND FURnaces cleaned. Phone 1851W.

NOTICE — CHIMNEYS CLEANed and roofs repaired and painted. Phone 1851W. 26d15 1818

NOTICE — HENRY BROS., CARpenters and builders. Estimates given on new and repair work. Hardwood floors. 72 Benson avenue. Phone 1764J .26d712 554

NOTICE — HOUSE CLEANING NOW MOTHER WHAT ABOUT cleaning the windows. Don't worry about those W. Foster, City Window Cleaner, will look after that also the storm windows. 'Phone 1363W. —W. Forter, City Window Cleaner. 78d 165 1644

JUNK! JUNK!

Save your old rags, rubbers, papers, books and magazines, stoves, metals and all other kinds of scrap for us. We pay highest prices and give prompt attention to all orders. Phone us when you are ready and we will call.

A LOW & CO.
264 Simcoe Street
Phone 697 N. and H. 1027

Renew Your Subscription.

ICE PIERCED THROAT WHEN STRUCK BY BAT.

TORONTO, Ont., June 16. — (Canadian Press.)— Struck on the neck by a flying baseball while in the act of swallowing a piece of ice, Joseph Tromba, aged ten, of New Toronto, was so severely injured that he died an hour later in hospital. The bat slipped out of another lad's fingers, and Tromba when hit ran towards the umpire as though in protest. He fell to the ground and it was seen that he was bleeding profusely. The ice has pierced his windpipe.

BEST SAND FOR CONCRETE

CHICAGO, June 7 — (Associated Press).—Row after row of little glass bottles, filled with sand and carefully filed away in glass-covered cabinets is a part of the technical "library" at the Structural Materials Research Laboratory at Lewis Institute in Chicago. It is probably the only collection of its kind in existence, and the information contained on the labels of the bottles gives an interesting insight into the part that science is playing in modern industrial undertakings.

This "sand library" was started ten years ago, and specimens have been added from time to time until there are more than 2,800 different bottles of sand in the collection. The specimens come from every state in the union and from Canada, Cuba, Mexico and other foreign countries.

Each sample has been carefully tested, and the results of the test are kept in the files. They include the source of the specimen, the grading, silt content and the results of the colorimetric test for organic impurities. In most instances mortar and concrete tests also have been made. The reasons for the tests were to ascertain the suitability of the various sands for concrete and mortar work.

The experiments with the various sands were undertaken at the laboratory as a part of the work of ascertaining methods that will assist the concrete user in obtaining the best results in the use of the material.

PERSONAL

WEALTHY, PRETTY AFFECtionate girl, would marry. Write enclosing envelope. Doris Dawn, South Euclid, Ohio. 26dS 2049

MATRIMONIAL AND FRIENDship Photo Magazines, 30c; no stamps. Send privately sealed Box 5, Isherwood, Ont. s-t-f-1980.

AGENTS WANTED

MEN AND WOMEN TO TRAVEL and appoint local representatives. Yearly guarantee $1092 (weekly average $21.00) and expenses, commission besides. Write for particulars. Winston Co., Dept. G. I., Toronto. 8d9 12 23 26 6 9 20 23

$2000 PER YEAR EASILY MADE selling our rubber aprons and specialties. Free sample case to workers. Write for prices and particulars. The B. and E. Mfg. Co., Dept. 7, London, Ont. 7d16 23 30 7 14 21 28 2616

AGENTS — MAKE $10 DAILY, selling new exceptionally useful, necessary article. Quick seller. Every home buys several. Pocket sample. "Factory," Elizabeth, N.J. 1d142 2246

DISTRIBUTORS—QUICKLY DEvelop own independent business, handling Scotmints Yeast Candy; new Ford Automobile free; exclusive territory; Scotmints Company, W Scotmints Building, Jersey City, N.J. 1d142 2245

PARTY (LADY OR MAN) WANTed to sell dividend bearing oil stock of company having brought in twenty thousand barrel well last Friday. Good commission only. Apply Hottinger, 179 West Queen St, Toronto. 2d142 2606

AGENTS—SELL RECENTLY INvented Chemical Fire Extinguisher guaranteed. Price only $2 makes sale to everyone. Over 100 per cent profit. Write for details and free exclusive territory rights. Protex Fire Extinguisher Co., Ltd., 615 Echo Drive, Ottawa, Ont. 3d-2-9-16-23-30—2425

CHINA PAINTING
Mrs. Langley McCarthy Teaches Biscoffs' New and Beautiful Work in CHINA PAINTING

EDWIN ELCOME
TAXIDERMIST
602 Harvey St. Peterborough, Ont.
HEADS, BIRDS, FISH, ETC.
Mounted Artistically and Permanently.

No other birds than Blue Jays, Owls, Hawks, Crows, can be mounted at this season, unless they are accompanied by the numbers of the permit, or an affidavit made out before a Justice of the Peace, stating the nature of the accident which killed them.

For Sale

$2500 buys New Frame Dwelling at South end; 7 rooms; light and water; good sized lot. Will trade for house in centre of the city.

$3,300.00 buys Brick Dwelling on George Street, north of London; conveniences; good terms.

$3,700.00 buys Nice Brick House, all conveniences, hot water and gas, garage, good location; might exchange.

$4,200.00 buys Dwelling on Bolivar Street, White Brick, 8 Rooms, all conveniences, new furnace.

All kinds of Insurance, representing 25 First-class Companies. Give us a trial.

H.P. LINDSAY AGENCY CO.
392 WATER ST.

WAR WITH JAPS

LONDON, June 7. — (Associated Press).—Unless some of the western nations are awakened to their mistaken attitude toward the eastern nations, the struggle between east and west will involve the whole of humanity in the most disastrous war the world has ever seen.

These frank words were spoken by Professor Hishinhuma, a Japanese, at a recent dinner in London of the Japanese Society. The limited area of Japan, the professor explained, was a cause of great anxiety to her statesmen. With only 16 per cent. of her territory available for agriculture, and a population of 360 to the square mile, Japan looked with longing eyes to North and South America, Canada, Siberia and Australia where there is so much land available for development. She wants to send her surplus population to these empty acres.

INHERITS GREAT WEALTH

WARSAW, June 7. — (Associated Press).—All the lucky Poles with rich relatives in the United States seem to live in Chenstohova. During recent years several citizens of this town have inherited large sums of money from American Poles, but it appears that the biggest fortune of all has just fallen to the members of a family of the name of Holich, in moderate circumstances, who are reported to have inherited $30,000,000 from Frank Holich, of Buffalo, N.Y.

PLEASURE BOAT TAKES SIX HUNDRED ON TRIP.

PORT ARTHUR, Ont., June 16. —(Canadian Press.)— The steamer United States leaves New York this evening for Port Arthur with six hundred persons on board, on a pleasure cruise. The trip will be along the Atlantic Seaboard to the Gulf of St. Lawrence, to Montreal, through the Thousand Islands, Lakes Ontario, Erie, Huron and Superior. The trip will cover 16 days. The United States was formerly the pleasure yacht of Col. H. N. R. Green.

ENGLAND HAS CHEAP GAS

LONDON, June 7 — (Associated Press).—British chemists have evolved a household gas so harmless that would-be suicides can get no more than a headache from it.

The new gas, which is now in use at Newark-on-Trent, can be produced at about a third of the cost of ordinary gas. It contains only 1.4 per cent. of carbon monoxide, which is the poisonous element in household gas. American gas contains more than 4 per cent. of this ingredient.

The new gas gives off a pungent, penetrating odor of such power that it can be detected immediately. In this lies its protective feature.

MUSTARD PLASTER

A mustard plaster made with the white of an egg will not blister the skin.

B. C. SHINGLES
I handle the best grades of British Columbia Shingles at best prices. Roofing and roofing materials our business.
FRED H. ROWAN, 607 Weller St.
Phone 851.

FOR SALE

New Brick Bungalow, 6 Rooms, modern, large lot, good location. Price $4,000.00

New Brick Bungalow, 6 Rooms, modern, hardwood floors, large lot, situated in the West-end; $1,600.00 cash. Price $5,000.00

Brick House, 7 Rooms, modern; large lot, situated central, good terms. Price $4,000.00

Brick House, 7 Rooms, modern, large lot, centrally located on Stewart Street, north of Hunter Street. Price $5,500.00

Brick House, 7 Rooms, modern except furnace, large lot, 80 x 140 feet, situated in East City; $1,550 cash, Price $3,200.00

Brick House, 7 Rooms, modern except furnace, large lot, centrally situated Price $3,500.00

New Cottage at Chemong Park, 7 Rooms, furnished, lot 75 feet frontage on Lake shore.

For further particulars and inspection, apply

J. T. O'Connell & Co.
136 HUNTER ST. W., C...
Phones—Office 376, Residence 359

7-Roomed Brick House, steam heating, close to George Would exchange on Building Lot.

7-Roomed Bungalow, all modern, hardwood floors, French doors and windows, laundry equipments.

6-Roomed Cottage, $2,200.00; good lot.

125 Acres, on the shore of Lake Ontario, choicest of land, Two good Houses with bathroom, barn 36 x 110, abundance of fruit trees, ideal situation. Would exchange on City Property $11,500.00

7-Roomed House, Red Brick, all modern except furnace, on King Street $3,500.00

Free Home to Respectable Couple, for company for Aged Lady.

J. CHAMBERS
J. A. JEFFRIES, Asst.
354 WATER STREET.
Phone 1719J. Residence 1594W.

FOR SALE

9-Room Brick House, central; make good Rooming House or Duplex. Take Small House as part, balance easy.

7-Room Brick, all modern, two mantels, sun-room, water heating, West side $4,500.00

6-Room Brick, new, West side, all modern. Take good Lot as part, balance arranged.

7-Room Brick, all modern, North, near George; good buy, $4,300.00

New Summer Cottage, down the River, well furnished, canoe, large screened-in verandah, nice situation, bargain; $600.00 takes this.

100 Acres, all cleared and seeded; Frame House, barn, good grain and pasture, watered by lake front. Take House in city. Price $2,500. Many other Farms, Houses, Lots, Market Gardens, all parts, for Sale and Exchange.

P. E. RUTHERFORD AGENCY
282 George Street
Phone 1423 Residence 646w

COAL! COAL!!
Order your coal now and take advantage of the lowest price that will prevail this season. Put your coal troubles up to us and we will look after them for you.
Apartment to let. low rent & central.
A. LOW & CO.
264 Simcoe Street.
Phone 697 N. and H. 1027

LOTS FOR SALE

BUILD NOW work in evenings and holidays—your own home—McDonnel Street, West of Park; car line, Jackson Park, Mount St Joseph Grounds, elevation but a few feet less than Armour's Hill. Pure air, water and sewerage. Reasonable restrictions, $400.00, $10.00 down and $5.00 per month. Interest 6%. Mechanics, Railway men and others.

Apply N. C HATTON,
397½ George street.
Telephone No 63; evenings 127.
26d 154

It Pays to Advertise.

DAVIS-THOMPSON COMPANY, LIMITED
Insurance and General Agency
433 GEORGE ST. PHONE 40

4% INTEREST, Compounded Half-Yearly, Paid on Deposits.

One Dollar opens an Account. Special facilities afforded Depositors for the convenient transaction of their business, and accounts are subject to cheque withdrawal.

For sums of $100 and upwards this Company's Debentures are issued in terms on one to five years,
Bearing INTEREST Half-Yearly at **5%**

TORONTO SAVINGS & LOAN CO.
435-437 George Street
PETERBOROUGH

MAIL EDITION

The Evening Examiner

"The store that is too small to advertise is too small to produce a living for a healthy man or woman."

PRICE THREE CENTS — PETERBOROUGH, SATURDAY, JUNE 16, 1923 — PRICE THREE CENTS

CURZON WILL SIGN TREATY WITH TURKEY

Allies Hoping For a Peaceful Settlement Despite Complications Over the Ottoman Debts.

GREEK ATTITUDE.

LAUSANNE, June 16.— (Canadian Press.) — Foreign Secretary Curzon of Great Britain is expected to come to Lausanne to sign the peace treaty with the Turks which, despite the complications over the question of the Ottoman debt, the delegates persistently believe will be negotiated.

Great Britain is taking the lead in opposing any adjournment of the Conference. The French are no less eager for a definite settlement of the Near Eastern problem, but feel that they cannot yield to the Turkish demands in regard to interest payments on the Ottoman debt involving the loss of 500,000 francs a day to French bondholders.

M. Venizelos has assured the Allies that Greece has no intention of abandoning the conference. His recent suggestion for the signing of peace preliminaries between Greece and Turkey, he said, was actuated by Greece's desire to demobilize her expensive army and concentrate her efforts on internal reconstruction.

PLENTY OF GASOLINE, BUT PRICE STAYS UP

While the price of gasoline is going up in many states, refiners of the country are wondering what to do with the huge surplus they have accumulated!

This is the anomalous situation presented to interested automobile owners by recent reports of the oil industry. According to L .C. Nicholas, president of the National Petroleum Marketers' Association, restocked with gasoline.

To relieve them, Nicholas proposes that each jobber take a carload of gasoline more than his immediate requirement. Thus, between 8,000,000 and 10,000,000 gallons of gasoline would be removed at once from the market.

Although this would not increase the consumption of motor fuel to any degree, it would shift the burden of carrying the oversupply of fuel from the refiner to the consumer. As a result, the refiner would refrain from lowering prices in order to get rid of his surplus stock and the jobber, assured against declining prices, would feel secure in keeping his extra supply until the whole situation of overproduction is relieved.

Taken all in all, the automobile driver—the gasoline consumer—goes on paying higher fuel prices, despite the law of supply and demand.

"You Can Get Strong and Well Just as I Did by Using Dr CHASE'S NERVE FOOD

STOCKS AND BONDS

great boom in the mining industry. I have had many years experience in practical mining, both in Cobalt and Porcupine, and have a wide connection there. I am therefore in a position to get early and reliable information in both camps. I have made a profit for every one of my clients up to date, and shall be pleased to advise any one interested. There will be a strong market this summer and now is the time to get in.

Accounts carried on reasonable margins

C. H. REID
Room 111 Barrie Bldg.

BUILDING MATERIAL
AT
Reasonable Prices

We keep in stock the following Builders' Supplies:

Cement — Lime
Hard Wall Plaster — Plasterers' Hair
White Rock Finish — Mortar Colour
Plaster Paris — Gypsum Wall Board
Fire Brick — Hard and Soft Coal
Fire Clay — Wood

THOS. A. REHILL
210 Wolfe Street (near C.P.R. Stn.)
'Phones—Office 245, Residence 665W

STAMBOULISKY WAS SHOT BY PEASANT BAND

Attempt to Release Him After His Capture Resulted in His Death Near His Home.

GAVE HIMSELF UP.

SOFIA, Bulgaria, June 16. Canadian Press, — Alex. Stamboulisky, Premier of Bulgaria from the time the peasant government was formed under his leadership in 1918, until he was overthrown last week by the Bulgarian Army, was killed yesterday morning in the village of Vetren, near his native town of Stavovitza. He was shot in the course of an attempt by a party of peasants to rescue him from guards who had captured him on Thursday after a three days' pursuit.

Stamboulisky was brought from the village of Golak, where he was captured. He announced that he had important documents at his Stavovitza home and was permitted to set out for Stavovitza in an automobile surrounded by guards. On the outskirts of the village a party of peasants blocked the road.

Under the fire of the peasants the guards abandoned Stamboulisky and the peasants proceeded to escort him towards the village. En route a band of soldiers attacked the peasants with rifle fire. It was during the short, stiff fighting which followed that Stamboulisky was shot —virtually on the threshhold of his birthplace.

Stamboulisky, as a captive, was expected to be brought to Sofia by the noon train yesterday. When the train arrived at the station the streets around Alexander Square were choked with citizens eager to get a glimpse of him. Shortly afterwards they learned of his fate.

It was a peasant who arrested the former premier at Golak. Stamboulisky went to a tile making establishment and ordered a large amount of tile, paying 300 leva to bind the bargain. Recognizing him in spite of his disguise, the merchant summoned assistance and told Stamboulisky he was under detention.

Stamboulisky then decided to place himself in the hands of the new authorities and wrote a letter to the Chief of Police at Vetren, offering to surrender. The officer arrived several hours later with a detachment of soldiers. After starting for Sofia, the former premier asked to be permitted to drive to Stavovitza, and it was the granting of this request that led to his death.

The Sofia newspapers continue to publish various versions of alleged irregularities and scandals of the peasant Premier's regime. The government has issued a warning against the printing of unfounded reports.

Trains are now running to all points in Bulgaria and private messages are permitted over the government wires.

QUIZ CORNER

CATTLE SHIPMENTS TO GREAT BRITAIN.

Q—When were live cattle shipments to Great Britain resumed?

A—The first consignment of store cattle to be shipped from Canada to England since 1894 left St. John, N.B., in April. The shipment consisted of 427 head, averaging 1,000 pounds each, all the animals were in good shape on arrival. The cattle went forward to Manchester. It is estimated that there will be no less than forty freight boats available for the big rush of Canadian cattle moving to England from Montreal.

QUEBEC'S POPULATION.

Q—What is the present estimated population of the province of Quebec?

A—Figures issued by the Provincial Bureau of Statistics show that the population of the province of Quebec is 2,361,194 made up of 357,298 of British origin; 1,889,000 French Canadian; 47,277 Hebrews; Italians 16,141; Indians 11,566; Germaps, 4,668; Chinese, 2,336; Greeks, 1,780; Negroes, 1,046; Syrians 2,570 and the balance from other European countries.

B. C. Gets Dividend On Sale of Liquor

VICTORIA, B.C., June 16.—(Canadian Press). — Municipalities of British Columbia will receive $415,698 as their thirty-five per cent. share of the profits from the sale of liquor by the Government during the six months ending March, 1923, according to the figures released yesterday by Hon. John Hart, Minister of Finance. The amount is somewhat less than that of the last distribution, which exceeded $500,000.

CAMPBELLFORD AND DISTRICT

Lots of Fish in the Trent River — Real Estate Transactions.

CAMPBELLFORD, June 16. — James Blute of the Windsor Hotel and Ed. Runions went fishing on Thursday in the Trent River, near where the new power house is to be built, and in less than an hour had landed 25 prize pickerel. They returned with the goods to back up their claim. It was only a matter of handing them out as one or other of the fishermen had one on his hook all the time.

The waters of the Trent Valley are holding their own in famous fishing grounds and visitors are coming in from all sides since the opening of the season to try their luck. All the streams in the vicinity have been well restocked with fry of all kinds this year.

Real Estate Transaction.

T. L. Diamond reports the following deals in real estate:

Joyce & Mason have purchased, through Mr. Diamond's agency, as a new location for their growing flour and feed business, the factory on George Street, owned by Long, Ltd., who used it for the manufacture of ice-cream and confectionery. The machinery in the plant has been purchased by R. S. Southworth, of the Trent Valley Creamery. The price paid for the building was $5,000. Messrs. Joyce & Mason will move in at once.

Mr. Diamond has re-sold to J. C. Anderson the E. T. Morton residence, which was bought from Mr. Morton by Glen Thompson. Mr. Anderson will take possession of his new home at once.

No Vacant Houses.

Twenty new houses have been built or are uunder construction in town since the opening of the building season, and yet there is not a vacant residence in Campbellford, one of the best possible indications of prosperous manufacturers.

The Hydro people are putting up a long bunkhouse to accommodate part of the force that will be employed on the new power plant and dam.

Aged Resident Ill.

Samuel Diamond, one of the pioneers of this district, is seriously ill at his home here. As Mr. Diamond is 88 years old, his relatives have little hope for his recovery.

The Passion Play.

B. B. Morden, director, and J. A. McLaren, lecturer of the Passion Play, which tells so vividly the story of Christ's life on earth, were at Warkworth last night, where the pictures wer shown in the Methodist Church to a large audience.

It is likely that the slides will be shown here again under the auspices of one of the churches, the pastor of which is carrying on negotiations with that end in view. Messrs. Morden and McLaren say that the presentation, on account of its religious teachings, always draws better when the exhibition is held in a church.

Deputy-Reeve Better.

Deputy-Reeve Wilkinson, who was laid up for some days with a severe cold, is around again, and hopes to be able to atend the June session of the County Council which opens at Cobourg on Monday.

Personal.

James Price, W. H. Barry, and Herbert Rush were among those from Peterborough who witnessed the presentation of the Passion Play in Cole's Opera House on Thursday night.

Children Cry for

Fletcher's CASTORIA

MOTHER:— Fletcher's Castoria is especially prepared to relieve Infants from one month old to Children all ages of Constipation, Flatulency, Wind Colic and Diarrhea; allaying Feverishness arising therefrom, and, by regulating the Stomach and Bowels, aids the assimilation of Food; giving natural sleep.

To avoid imitations, always look for the signature of Chas. H. Fletcher
Absolutely Harmless—No Opiates. Physicians everywhere recommend it.

NEWS OF DEATH STAMBOULISKY CAUSED REGRET

Allies Looked Upon the Former Bulgarian Premier As An Outstanding Leader in His Country.

STERN RULER.

LONDON, June 16. Canadian Press. — News of the death of former Premier Stamboulisky of Bulgaria caused deep regret in diplomatic and official circles in London, where he was regarded as a sincere friend of the Entente.

Marquis Curzon and other British leaders came in contact with him at the Genoa, Hague and Lausanne conferences, and were impressed by his desire to retain the friendship of the Allies.

As a reward for Bulgaria's exemplary conduct since the war under his leadership, the Allies recently reduced the Bulgarian war indemnity from $450,000,000 to $100,000,000, and during the next ten years the country will be required to pay only $17,000,000.

Stamboulisky was regarded by the foreign officials as singularly successful in handling the difficult situation in which Bulgaria was placed by the war, but he was adversely criticized for introducing Utopian and revolutionary schemes of government and for his unrelenting attitude toward his adversaries. Unlike Mussolini, whom he greatly admired, Stamboulisky failed to realize the need for compromising with those who opposed him.

Nothing perhaps did more to alienate foreign and domestic sympathy and support from him than his summary trial and imprisonment of members of the Radoslavoff, Gutchoff and Malinoff Cabinets, all of whom at one time were his associates and who represented the brains of Bulgaria. At his instance these men were sentenced to long terms of imprisonment and ordered to pay the Bulgarian people the entire cost of the war which was something like $1,000,000,000.

What effect the late leader's death will have on the present disturbed situation in Bulgaria, the allied diplomats last night were disinclined to say, but they were unanimous in the belief that it would lead to a long period of unsettlement and perhaps even bloodshed. For in spite of his sudden overthrow Stamboulisky undoubtedly enjoyed the esteem and good will of a large part of the peasantry from which he sprang. Whether the sympathies and the indignation of the people over fall of their idol will lead to a counter-revolution, the allied officials would not venture to predict, but they admitted that the whole situation was one calling for the utmost vigilance and precautionary military measures on the part of Bulgaria's neighbors and the allies.

STOCK EXCHANGE TO CLEAN UP WALL ST.

Will Expel Members Who Refuse to Disclose Their Business Records.

NEW YORK, June 16.— (Canadian Press.)—The New York Stock Exchange and the New York Curb market took further steps in the many-sided campaign to "clean up Wall Street," when they adopted resolutions providing for the expulsion or suspension of members who refuse on constitutional grounds to testify or disclose their business records in any civil or criminal procedure on the ground that to testify or disclose the records might tend to incriminate them.

At the same time Chairman H. K. Pomeroy of the Stock Exchange Law committee, said that the Exchange was considering depriving the Consolidated Stock Exchange in which most of the recently failed brokerage houses, including H. M. Fuller and Company held membership, of its ticker service on quotations.

WAR BABIES INFERIOR.

By LYLE C WILSON
(United Press Staff Correspondent

LONDON, June 16.—(United Press)—Children born during the war years are mentally inferior to others, according to the headmistress of a large London school.

School age is just arriving for the babies who entered the world when it was in flames. These youngsters were deprived of nourishing food. Their mothers had been denied proper parental sustenance, according to members of a teachers' conference which recently considered th problem.

Especially in the areas subject to German air raids the neurotic condition of children is giving rise to alarm. During the latter days of the war Londoners were robbed of many hours of sleep by nocturnal visits of German bombers. Adults have recuperated from their temporary abstinance from rest. For the babies, the job has been too much.

Special methods are to be employed to prevent any permanent crippling of the children's brains.

Unless a satisfactory program of instruction is devised, the baby crop of 1914-1918 may grow into a subnormal manhood and womanhood.

BIG MAJORITY CONFIDENCE IN POINCARE GOVT.

The Chamber of Deputies Voted Confidence to the Government in Domestic Policy.

THE OPPOSITION.

PARIS, June 16—Canadian Press —The Chamber of Deputies late last night gave of vote of confidence to the Government on its domestic policy. The vote was 380 to 200.

Premier Poincare was summoned yesterday, during the Chamber's debate on interior politics to difine the limits of the majority in the Chamber on which he proposed to rely for support. He refused, however, to draw arbitrary lines between the groups of the Chamber, further than to exclude the Royalists, Socialists and Communists. Extreme parties, he said, are inevitable in Parliament Sometimes their opposition may prove useful and he preferred that they remain always in the opposition The policy of the Government, he declared would be to repress violent measures by the extremists. whether Royalists or Communists.

The Entente Republicaine, the principal group in the Chamber, desired that the radicals also be ex-communicated, but the Premier carefully refrained from mentioning them. They showed signs of excluding themselves from the Government majority, however, by remaining silent in their heats while the rest of the Chamber, excepting the Socialists and Communists, were applauding the head of the Cabinet.

The Government majority, M. Poincare said, will properly develop from free exercise of the vote by the Deputies individually. He emphasized the fact that the dominating part of the Government's cares at the present time is the foreign situation. and that internal politics must be adapted to the pressing necessities of the situation abroad. Incidentally, he recalled that Germany had paid nothing in reparations, and that her resistance to the Allies in the Ruhr had obliged them to prolong and intensify the rigor of the occupation.

While the Premier declined to draw lines between the groups defining his majority, the reception of his declaration seemed to effect such a delimatation, showing a sharp division between the left, composed of the radicals, Republican Socialists Socialists and Communists, which received the Premier coldly, and the rest of the Chamber, which. with the exception of a few Royalists, approved his words heartily. If the deputies vote the way they applauded, the Cabinet will have a majority of from 150 to 200.

The deputies wanted to adjourn the debate but M. Poincare insisted that it be finished last night.

Forest Fire Losses Over Four Million

FREDERICTON, N.B., June 16. —(Canadian Press. — Lumbermen yesterday placed the monetary loss suffered so far in the destruction by forest fires which have burned over more than two hundred and fifty square miles in New Brunswick during the past two weeks at not less than four million dollars. These figures were reached by a valuation basis on an average of twenty-five dollars to the acre on approximately 160,000 acres.

In addition there have been the losses in destruction of mills, houses, barns and various other buildings, as well as several highway bridges and corps in some settlements.

Social and Personal Happenings in Keene.

KEENE, June 16. — Rev. A. McLauchlin and family spent Monday at Pontypool.

Bethel Sabbath School will hold a lawn social on Friday evening, 29th June.

Quite a number from this community took in the Circus at Peterborough on Wednesday.

The W.M.S. of the Presbyterian Church held their annual quilting and tea on Tuesday afternoon in the basement of the church. Six quilts were quilted for Indian missions in the North-West.

Mr. Percy Skinner, of Toronto, is spending a few days this week with his mother, Mrs. R. Skinner.

Miss Jean Armstrong is home for the summer holidays.

Miss Elizabeth Nelson, of Toronto, is visiting her mother, Mrs. William Nelson.

Mr. and Mrs. Henry Fletcher celebrated their 37th wedding anniversary on Thursday afternoon and evening Following a six o'clock dinner, the immediate friends and relatives of Mr. and Mrs. Fletcher spent the evening in a happy sociay manner.

Mrs. John Macfarlane of Peterborough, was in the village on Wednesday.

Mr. Marshall Weir was in Peterborough on Wednesday.

Miss Ella Braden, of Havelock, is visiting Mr. and Mrs. Frank Godfrey this week.

CANNED FRUIT

Plain canned fruit looks like a more elaborate dessert if it is served with a spoonful of whipped cream

A GRAND JURY TO INVESTIGATE STEEL FAILURE

Inquiry Will Be Confined to Specific Acts in the Management of the Corporations.

OPENS MONDAY.

BUFFALO, N.Y., June 16.—(Canadian Press.) —A Grand Jury inquiry into the collapse of the $26,000,000 L. R. Steel enterprise will begin next Monday. The investigation will be confined to specific acts in the management of the coroprations disclosed by the State Attorney General's audit.

"The matter to be presented to the Grand Jury," said District Attorney Guy B. Moore, "relates to officers and directors of the Steel companies and concerns particularly the causes that were mainly responsible for the collapse of the enterprises. The Grand Jury at this time will not inquire into possible criminal actions in connection with the sale of stocks."

The audit of the Steel books has been made by Major Hugh Reilly, representing Attorney-General Carl Sherman and Frank B. Rowley, an assistant District Attorney. Major Reilly, District Attorney Moore and Mr. Rowley spent four hours in conference yesterday arranging for the presentation of the case to the Grand Jury. The audit will not be completed for several weeks, it was said.

About 60,000 persons in the United States and Canada invested more than $22,000,000 in the Steel enterprises.

MISSIONARY WOMEN MEET.

LOS ANGELES, Cal., June 16.—(United Press).— With delegates present from all parts of the United States the Womens' General Missionary society of the United Presbyterial church opens its 40th convention in the First United Presbyterian church this evening. Mrs. A. J. Randles, New Castle, Pa., is president of the organization Sessions will be held daily until June 20.

POLISHING WOODWORK

Furniture polish should not be used on furniture until the latter has been well dusted, or it will smear and clog. Apply with a small piece of flannel. Rub off with a soft duster. and polish with a chamois.

ARRANGEMENTS COMPLETED FOR DELORME TRIAL

Fifty-Four Witnesses Have Been Subpoenaed By the Crown—Court in Readiness.

DELORME CONFIDENT.

MONTREAL, June 16—(Canadian Press). — With arrangements completed for the trial of Rev. Father Adelard Delorme next Wednesday on a charge of murdering his half-brother Raoul, the priest is awaiting the decision of his fate calmly and with apparent eagerness to have the trial started, says the Montreal Star.

This information is stated to have been obtained at the Bordeaux Jail, where the priest is at present held. He spends most of his time in reading or in sitting in meditation in his room. While he talks little, jail officials say his attitude is one of supreme confidence that his trial next week will mean his exoneration. Always scrupulously neat in his appearance, Delorme has not permitted himself to "go to seed" it is declared at Bordeaux as so many prisoners do. He is never seen unshaven, his shoes are always glistening and his linen clean.

At the court-house all is in readiness for the trial, and at the office of High Constable St. Mars yesterday it was said that subpoenaes had been served on all important witnesses for the Crown, numbering fifty-four.

RHODES SCHOLARS LEAD.

MELBOURNE, June 16.—(Associated Press).—Australian Rhodes scholars lead in scholarship and scholastic honors among all the Rhodes scholars from British Dominions and the United States, according to the recent report of the trustees of the Cecil Rhodes Fund.

In Arts, Australian candidates who took honors of the first class are 38 per cent., as against 15 per cent. for the United States, 14.5 per cent. for Canada, and 4 per cent. for South Africa. The proportion of scholarships won by the scholars at Oxford is: Australia 15, Canada 11.5, United States 11.

Australian scholars also lead in athletics during their stay at the university.

FRUIT FLAVORING

Bruise the seeds of apples and pears, tie them in muslin and use for flavoring tarts or stewed fruits.

More Years of Better Roof Service

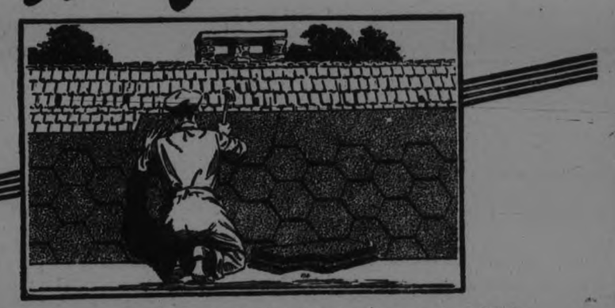

'Another Vulcanite Patented Shingle

The Vulcanite Self-Spacing Shingle — the self-spacing shoulder makes laying easy and economical and *seals* the roof against the worst ravages of the weather by sealing the upper half of the slot between shingles and effectively prevents rain, snow or sleet from being driven through to the roof boards.

EVERY one admires a beautiful, distinctive roof of Vulcanite Hexagon Slabs. In soft green or Indian red, it adds attractively to the appearance of any home.

And it is unusually practical and economical, too. The patented design makes the slabs double thick everywhere—giving double protection, as well as more depth and body to their pleasing appearance.

Vulcanite Hexagon Slabs are easy and economical to apply, because they space automatically, saving both time and money. They can be laid right over old shingles, giving a fire-and-weather-resisting roof that is an enduring source of beauty and protection.

Vulcanite Roofing of the same high quality also comes in individual shingles, four-in-one slab shingles, and in rolls, both slate surface and smooth finish—for home, farm and industrial buildings. You can identify the genuine by the Vulcanite name and the Beaver trademark. Ask your dealer for full information or write us. We will send free samples and a booklet on request.

THE BEAVER COMPANY, LIMITED
Administration Offices: Thorold, Ont., Buffalo, N.Y., London, Eng.
Sales Offices: Thorold, Ont., and Winnipeg, Man.
Also Manufacturers of Beaver Wall Board

VULCANITE ROOFING

FOR SALE BY
The PETERBOROUGH LUMBER CO., LIMITED

The Evening Examiner

PHONES—Editorial 1601. Business Office, 1600. Private Branch Exchange to all Departments.

The Examiner is a member of the Audit Bureau of Circulation.

The Daily Examiner, published every lawful evening. The Peterborough Examiner, Limited. Office, 419 George Street.

The Weekly Examiner, published Thursday morning. $6.00 per year, delivered in city; out of town subscribers, by mail, $4.80 per year; that of The Weekly Examiner is $1.50.

U. S. REPRESENTATIVES.

Special U. S. Representatives—W. H. Stockwell, 629 People's Gas Building, Chicago Ill.

New York—Chas. F. Miller, 225 Fifth Avenue.

Advertising Rates on application.

R. M. GLOVER, Managing Director.

SATURDAY, JUNE 16, 1923.

A RED LETTER DAY.

Among those who go down to the river in boats there is no pessimism today.

Ontario may be in the midst of a general election, the German mark may be down out of sight, the West may be bothered with caterpillars and the ball team may have lost a couple of games this week—but those things are trifles alongside the big outstanding fact that the fishing season is open.

For the last week or two favourite spoons have been polished, trawling lines have been overhauled and the bait-can retrieved from the attic, and this morning many of the most eager anglers tried their luck for the first time.

They didn't all catch a fish—some of them may not catch one all summer—but that is not the point.

They had the fun of trying, they were out in the fresh air, and they will all be the better of the experience.

For, after all, the chief joy is in fishing—not merely in catching fish.

In Peterborough we are specially favoured. Even within the city limits there are bass and 'lunge and pickerel to be had, and below and above Peterborough there are noble stretches of river and lake where angling can be indulged in to the heart's content among ideal surroundings.

To all the city's anglers, good luck and good sport.

A RECORD LIST.

Although the electors of Ontario are apathetic towards the Provincial campaign, it certainly cannot be said that there are not many people willing to serve their fellow-citizens in the Legislature.

No fewer than 295 candidates have filed their papers—a number that sets a new record.

Three-cornered contests are the rule rather than the exception, quadruple fights cut by no means a novelty, and the number of straight duels between two candidates is surprisingly small.

The number and variety of the aspirants for political preferment indicate what a change has come over politics in Ontario in the last few years.

Not only are there Liberals and Liberal-Conservatives and U. F. O. candidates, but, in addition, there ware 21 Labour nominees, some of whom are allied with the U. F. O. ticket; there are Independents of various descriptions; there are a few wine and beer candidates; there is a Toronto First standard-bearer, and in Cochrane a new political force has made its appearance in the candidature of R. F. Seymour as a Settlers' candidate.

There are 103 Conservatives, 77 Liberals, 76 U. F. O., 21 Labour and 18 Independents in the field—a conglomeration of candidates that makes it difficult for political observers to make any definite predictions as to the results.

The campaign so far has been tame—it may warm up next week as the organizations get in their last and most determined efforts—but at present the outlook, in spite of the large number of candidates, is for a small vote.

SHOULD BE CLEARED UP.

If the circumstances are such as have been related, the Indians of this district are quite justified in their protest against the judgment of a Lindsay magistrate in inflicting a fine of $20 upon a white man who shot at and wounded an Indian.

The punishment seems ridiculously in adequate in the face of the serious nature of the offence.

No man in this country should be allowed to feel that he can use firearms on another citizen—so long as he is careful to pick out an Indian as a target—and escape with a nominal fine for an offence that should draw a jail sentence.

There may, of course, have been some facts in connection with the case that have not been brought to public attention.

It is difficult to see how any magistrate would inflict such a light sentence if the circumstances were exactly as have been described.

At all events, the complaints entered by the Indians may bring out the full facts of the case.

It would not do to let the impression go abroad that shooting at Indians is not considered as any more serious than a minor breach of the traffic regulations, and not nearly so serious an offence as a breach of the Ontario Temperance Act.

The Indian who said that it was queer that a man was fined $200 for supplying an Indian with liquor and only $20 for shooting at one was right.

As it is, they are welcome to the satisfaction they can obtain from the fact that they succeeded in nearly spoiling the day for the women and children who had waited so long in the sun.

A FAIR QUESTION.

Aspirants for the Legislature, not only in the Peterborough ridings but elsewhere, have said very little about a question that appears, to The Examiner at least, to be of considerable importance.

At present the municipalities of Ontario, which are, the interests now directly and most vitally concerned in the Hydro-Electric enterprise, are without direct representation on the Hydro-Electric Commission

The Ontario Government appoints the Commission and the municipal partners in the power scheme are not given a chance to have anything to say about the personnel of the Board which has the management of the whole undertaking in charge.

The municipalities should at least be given the privilege of naming one member of the Commission, and candidates for the Legislature should be asked to state where they stand in this respect.

Do they think it just or reasonable or even good business to refuse to the people most concerned in the success of the Hydro any privileges whatever in so far as the composition of the Hydro Commission is concerned?

And in the event of their being elected, what course do they propose to follow in connection with Hydro matters generally?

These are questions that demand a plain answer, and candidates should have no hesitation in showing just where they stand in regard to this matter of adequate municipal representation on the Hydro-Electric Commission.

THE FAIR BOARD'S APPEAL.

There are many potent reasons why the request of the Peterborough Industrial Exhibition for a grant from the County Council should be favourably passed upon by that body.

In the first place, the Exhibition is not a city enterprise—it is a county fair, and it benefits the whole district in one way or another.

Secondly, the Exhibition exists primarily for the stimulus it imparts to agriculture, and because of the educational value that is to be found in an annual event of this kind.

The directors, who include in their membership farmers and urban dwellers alike, have no concern in the matter other than the desire to make the Peterborough Exhibition an outstanding success, to provide new features from year to year, to add to the accommodation, and in general to see to it that the Exhibition steadily grows in size and in the benefits it brings to all classes in the community.

The City Council has already made a substantial grant towards the Exhibition finances, and such assistance is approved by the citizens of Peterborough.

Every reason exists for believing that similar assistance accorded by the County Council would be as well received by the rural taxpayers as the city's grant is endorsed by those who have to provide the money.

The Peterborough Industrial Exhibition is a community enterprise, and as such it should have enthusiastic support not only from individual citizens of the city and county, but also from the municipal governments.

BRITISH INDUSTRY.

Britain has escaped for the present from the national disaster of a country-wide strike and the paralysis of industry. The loss of millions in money and the rousing of angry passions such as blackened the mining districts two years ago, and threatened to involve the life of the whole nation, are not to be repeated.

Wiser counsels have prevailed, sound and sensible advice has been tendered to the men by their leaders, and followed, and the workers have strengthened their case by the restraint and the fairness they have displayed. When the strike was brought to a close two years ago work was resumed in the coalfields on a different basis of remuneration and industry began a new era with the acceptance of the principle that in future the miners would share with the employers in the rewards of industry.

Two weeks ago the Miners' Federation met at Blackpool for a momentous conference. The Federation had decided by a majority vote to cancel the agreement then existing and to return to the old method of barter and haggling for terms which has been one of the basic causes for the antagonism of the past between Capital and Labor. It was recognized by Labor leaders as well as by the employers that this would be a retrograde step. To have terminated the agreement would have been, in the opinion of the best informed students of industrial conditions, to have thrown away all the fruits of victory of the historic struggle.

Mr. Frank Hodges has not generally been regarded as a counsellor of moderation. Few leaders of the Labor movement in England have made a more serious or more thorough study of modern conditions, but hitherto his influence has generally been thrown on the side of the Radical wing and with the men who have demanded the utmost. Yet at Blackpool Mr. Hodges lent all his weight and the power of his personality on the side of the retention of the agreement. He convinced the miners by the clear presentation of the figures he put forward that in the majority of districts its termination would not bring better terms for them, but rather worse. Yet the most striking part of his address, which had an important effect on the reversing of the decision with which the delegates had come to the conference was his statement that the real strength of their case lay in the preservation and the fostering of the good-will of the people and in not besmirching it by extraneous influence or by prejudice so that they might present it intact before Parliament.

"It is not by strikes and lock-outs that the condition of the miners will be improved," said Mr. Frank Hodges, who in past years has raised his voice in favor of strong and forceful if not positively violent methods. No student of industrial conditions, either among the employers or employed will deny the truth of this sentiment. Mr. Hodges appealed for voluntary co-operation among the mine owners to remedy the grievances and to level up the inequalities at present existing between the large and smaller mines and, failing this, to compel the removal of obvious unfairness by legislation.

Prime Minister Baldwin took a wise step when he promised the Labor delegation that waited upon him that a day would be set aside during the present parliamentary session when the whole question of mining costs, expenses of transportation and distribution and the price of coal would be discussed in Parliament. Such a debate should do something to clear the air and to improve conditions in industry. It will be a preparation for the coming trade revival which the economists so unanimously predict.

Trade is more likely to be attracted to a nation whose house is swept and garnished than to one that is cluttered up from cellar to attic with prejudices, and meaningless shibboleths and in which the whole family is warring one against the other.—Montreal Star.

EDITORIAL NOTES AND COMMENT.

One thing about the election is certain, and that is, that there will be at least 184 defeated candidates.

A safety first expert declares that pedestrians should be educated to take care of themselves on the street. The trouble is that they get knocked over before they have a chance to learn.

With Ireland and O'Flynn as the candidates in West Hastings, one lively contest at least is assured.

With the mark down to 100,000 on the dollar, the people who bought German money some time ago in the hope of a raise will begin to feel that they have little chance of realizing upon their investment.

It is announced that the Welland Canal will be completed in 1927. When will the Trent waterway be finished?

No remedy can cure all ailments of the human body, but an immense number of people suffer from aches, pains and disease symptoms when their real trouble is lack of iron in the blood. It is the iron in your blood that enables you to get the nourishment out of your food. Without iron your food merely passes through you without doing you any good; you don't get the strength out of it. There is one universally known tonic that has helped thousands because it contains iron like the iron in fresh vegetables and like the iron in your blood.

NUXATED IRON

is an eminent physician's best blood prescription, standardized. It is recommended for all anaemic and run-down conditions. It has helped thousands of others. It should help you. Ask for it at any drug store.

WISE AND OTHERWISE

Soviet rule might work very nicely in a land addicted to the Golden Rule.

* * * * *

What Poincare really needs is a German vote of confidence in his policy.

* * * *

Another thing that is getting to be as rare as a day in June is June weather.

* * * * *

A leading politician is a man who pleads for party unity with himself as the unit.

* * * *

Another good way to cure the sleeping disease is to monkey with the stock market.

* * * *

Americanism: The pet faiths and prejudices of the man who happens to be defining it.

* * * *

Getting old is just a slow business

of reaching the point where a giggle gives you a pain.

* * * *

Germany spilled her blood and lost her iron, but she has brass enough to fashion a new policy.

* * * *

She can buy a nail switch and a complexion, but there is no way to fake and get in the kitchen.

* * * *

Don't blame the graduate for the nonsense in his address. Very likely some smart relative wrote it for him.

* * * *

It's a hard world, and on days when you wish to relieve your grouch on somebody, not a book agent will appear.

* * * *

The reason life is quiet and peaceful in rural sections is because country doctors don't tell all they know.

* * * *

When Adam found he was naked he probably felt no more conspicuous than a modern in his first pair of knickers.

* * * *

The only thing that baffled the old-fashioned detective was the

need of making the story a few chapters longer.

* * * *

To a lot of us the return of prosperity doesn't mean anything except the privilege of paying about 10 per cent more.

* * * *

We know but two men who always look on the bright side. One thinks he is Napoleon and the other thinks he is a butterfly.

* * * *

Well, why shouldn't liners list whiskey stores as medicine? There is no reason why hypocrisy should ben confined to America.

* * * *

Correct this sentence: "I really meant to go to church with you today" said the husband, "but I'm not felling well and I need rest."

* * * *

Americans may know little about European politics, but there probably isn't a European politician who can name our leading hitters.

* * * *

Correct this sentence: "I haven't anything fixed," said the wife over the phone, "but I'll be glad to have you bring your two friends."

Peterboro Representative:

PETERBORO CANOE CO.
LIMITED

CATTLE, GRAIN AND PRDCOUE

Peterboro—Toronto—Montreal—Winnipeg—Chicago

PETERBOROUGH MARKETS.

Fruits.

Bananas, doz. 30-60c, lb. 10c; oranges. 30-90c; bitter oranges, 15-29c; doz.; grape fruit, 10-15c each, 2, 3. for 25 cents; grapes 90c per lb.; lemons, 30-40c doz.; cranberries 2 lbs, 25c; Smyrna figs 40-50c; cooking figs, 15c lb.; dates, 10c lb.; Spy apples, 75c peck; Baldwins and Starks, 40-70c peck; russets, 20c peck; Greening apples, 20c peck; strawberries, 20 and 35c box; rhubarb, 5c bunch; pineapples, 25 to 45 cents, $6.00 a case, 18-30's; $1.65-$4.00 a dozen; red plums, 20c. doz.; apricots, 20c doz.; peaches, 40c doz.; cherries, 90c lb.

Cocoanuts, 10-15c; chestnuts, 30-40c lb.; mixed nuts, 25-30c lb.

Vegetables.

Beets, 12½ lbs. for 40c; new beets, 15c bunch; carrots, 12½ lbs, for 30c; new carrots, 15c bunch; parsnips, 5c lb.; leaf lettuce, 5-10c; Iceberg head lettuce, 20-25c; cabbage, 10-15-20c new cabbage 10c lb; domestic potatoes $1-$1.25 bg; new potaoes 20c meas., pk. 75c; sweet potatoes, 10c lb; domestic onions, 5c lb.; Spanish onions, 4 lbs, 25c; Bermuda onions, 2 lbs 25c; green onions, 5c; spinach, 20c lb; parsley, 5c; green peppers, 10-15c each; cucumbers 2 for 25c; (Florida) and 20-25c; (hothouse) tomatoes, 50c lb.; Florida, 30c; endive, 10-15c bunch; radishes, 2 for 25c; California celery, 15-25c Lima beans, 10c lb; string beans, 30c lb; artichokes, 20c each; asparagus, 2 bunches for 25c; egg plant 35-40c; watermelons, $2.25 each.

Dairy Products.

Butter, creamery 33-37c; dairy, 30-33c; oleomargarine, 25c; eggs 27c per dozen; lard, 17-23c; shortening, 17-18c; cheese, new, 23-34c lb.; old cheese, 40c lb.

Fish.

Salmon, pink, 20c lb; red, 18-25c; salmon trout, 25c; white fish, 18c; halibut, 28-30c; haddies, 18-20c; boneless, 25c; fillets, 28c; kippered herring, 20c; salt herring, 60c doz; sea herring, 10c lb, fresh, 3 lbs, for 25c; snacks, 35c; smelts, 20-30c lb.

Meats.

Beef, lb., 9-30c; pork, 17-35c; bacon, 32-50c; sausage, 18-20c; veal, 8-30c; lamb, 12-35c; mutton, 12-30c.

Chicken, lb. 30-35c; hens, 24c lb

Hogs, thick, smooth, cut, $8.50; select graded, $9.35; dressed (head on), $10.00; dressed (head off, $17.00.

Grain (Wholesale and Flour.

Wheat (Fall and Marquis) $1.00-$1.05 bu; spring wheat, $1.00-$1.05; peas, (No. 1) $1.25-$1.35; No. 2, $1.15; oats, 55-60c; rye, 65-75c; barley, 60-65c; buckwheat, 75c; alsike $4-$5; red clover, $5-$9; sweet clover $3-$3.25 bu.; cleaned, $5.

Flour, half bbl. $3.75-$4.00; pastry flour, 24 lb. bag, 83-85c.

Hay, Bran, Etc.

New hay (loose) $12-$13; baled, $14-$16; straw, $8-$12; bran, ton, $28; shorts, ton, $30.

Hides and Wool.

Cow hides, heavy, 8c; light, 9c; horse hides, $2.50-$3; calf skins, sheepskins, $1-$1.50; shearling, 20-25c.

Wool, 18-23c.

TORONTO CATTLE.

TORONTO, June 16.—The cattle market staged a "comeback" this week, following the depression of last week. There was a moderate run of a little over 3,000 cattle offering in Monday's market, but buyers for the big plants were slow in getting down to business and for a time the trading was light. Later there was a bit of a spurt, and the mraket closed with prices about steady with the previous week's close, but with quite a few cattle left over.

In succeeding markets the tone rapidly changed, and prices gradually stiffened to 25c to 35c higher than Monday's market. Heavy export steers quoting from $8 to $8.50 on Monday were quoted at $8.50 to $8.75 in the later markets and a few extra choice lots at $8.85 to $9. Fat heifers were going for export at around $8. Export heavy bulls were selling freely from $5 to $5.50.

In connection with the recent brisk export cattle movement following the removal of the British embargo, the purchase of a load of choice export steers by Mr. Philip Chapman of Norwich, England, agent for his majesty the King, has been the subject of a lot of satisfaction and congratulatory comment during the week. This lot of very fine representative Canadian steers was selected and shipped by the firm of Rogers and Maybee, and were for the most part taken out of the U.FO. alley. The cattle are now a part of the King's choicest herds on the royal farm at Sandringham.

In the butcher cattle section a very brisk demand developed during the week, closing with a good clean up at around $8 to $8.25 for the best butcher steers and heifers. All grades of butcher stuff were firm in proportion, at the general advance.

Best butcher cows at $5.50 to $5.75, and extra choice at $6. Fair, medium cows, $5 to $5.25.

Choice handy butcher bulls, anywhere from $5 to $6. Light bulls, $3.50 to $4.

Choice handy butcher bulls, anywhere from $5 to $6 Light bulls, $3.50 to $4.

The heavy runs of calves of poor quality continue to depress this market, tops in very few cases going over $9 to $9.50 in the week-end market.

Spring lambs, with light runs, holding generally steady at 18c to 19c per pound.

Choice ligat sheep steady around 5½c to 6½c; yearlings 9c to 10c.

The hog market has suffered from competition with the United States the general depression in bacon prices in England, and the keen hog markets. The local market closed weak on Thursday on the basis of $8 f.o.b. and $8.60 fed and watered. Packers are talking still lower prices for next week.

Recepits.

Union Stock Yards—Total receipts this week, 315 cars, 5,185 cattle, 21,151 calves, 3,327 hogs, 1,363 sheep and lambs and 18 horses.

Heavy steers, export	$8.50	to $8.75
do. good	7.75	8.00
Butcher, choice	7.75	8.00
do. medium	6.75	7.25
do. common	6.00	6.25
Baby beeves	8.50	9.00
Cows, fat choice	5.25	6.00
do. medium	4.50	5.00
Bulls, export	5.00	5.50
Butchers bulls, good	5.00	5.50
Canner and cutters	2.00	2.75
Feeding steers, good	7.00	7.50
Stockers	6.25	6.50
Calves, choice	6.00	9.00
do. common	5.00	5.50
Milch cows	50.00	80.00
Springers	80.00	100.00
Sheep choice	5.00	6.00
do. heavy	3.50	4.50
Lambs, light	12.50	14.50
do. heavy	7.00	8.00
Spring lambs, per lb.	0.15	0.18
Hogs, flat rates:		
do. f.o.b. bid	8.00	...
do fed and watered	8.60	....
do. to farmer	7.75	...

WINNIPEG CATTLE.

WINNIPEG, June 16. —Receipts 315 cattle and calves, 485 hogs and 65 sheep.

Trading was active on the cattle market yesterday with most of the desirable killing classes selling strong. Yearlings steers topped at $7.75 to $800; best butcher steers, $7.00 to $7.60; beef cows $4.00 to $5.50; feeders steers $4.00 to $5.00 stockers $3.50 to $4.25.

Sheep lacked quality, the few sales being completed from $4.50 to $6.00.

The hog market was unchanged at $8.35 for thick smooths and $9.18 1-2 for select bacons.

CASH GRAIN

MONTREAL, June 16.—(Canadian Press).—Trade in cash oats on the local market yesterday was quiet and prices were steady. There is no improvement in the flour situation. The millfeed market is without change and trade in rolled oats continues quiet. There was no feature in the baled hay market. The tone of the egg market is steady. A weaker feeling has developed in the potato market. Prices for butter were generally maintained and a fair business was reported in cheese.

CHEESE MARKET

MONTREAL, June 16.—(Canadian Press).—At the United Dairy Men Cooperative auction sale of Ontario cheese held here to-day the offerings amounted to 537 boxes of which 152 boxes No. 1 white sold at 16 3-8 cents per pound; 318 boxes No. 1 colored at 16 7-16 cents per pound, while 15 7-8 cents per pound was asked for 37 boxes No. 2 white and 15 15-16 cents per pound for 30 boxes No. 2 colored.

CHICAGO WHEAT.

CHICAGO, June 16 (Canadian Press). — Higher prices for wheat resulted yesterday from reports of damaging rains in the winter crop belt and from drought in some of the spring crop states. The market closed firm at 3-4c to 1 1-8c net advance, with July $1.11 7-8 to $1.12, and September $1.09 3-4 to $1.09 7-8. Corn finished 5-8c to 1c up, and oats scored gains of a shade to 1-4c. In provisions the outcome ranged from 5c decline to rise of 20c at 22c.

CHICAGO CATTLE.

CHICAGO, June 16 (Canadian Press). — Cattle receipts, 7,000; most killing classes steady to strong; quality generally plain; light steers and yearlings predominating. Top yearlings, $11.25; highest since the middle of January; best heavies, $10.85; bulk beef steers and yearlings $9.00 at $10.00; lower grade beef cows, canners and cutters slow; stockers and feeders $650 at $7.75; choice light yearlings for Mineral Point, Wisconsin, $8.55.

Hogs, receipts 8,000; good to choice grades mostly 10c to 15c; others steady to 10c higher; top, $7.20; bulk, 160 to 325 pound average, $6.90 at $7.15; packing cows mostly $6.00 at $6.35; bulk desirable 110 to 130 pound pigs, $5.50 at $6.25; estimated holdover, 11,000.

EGG MARKETS.

OTTAWA, June 16 (Canadian Press). — The market is a little easier, and Ontario straight receipts are being offered at 23 1-2c to 24c, firsts 29c to 29 1-2c f.o.b. Western quotations are a litle firmer, firsts 25c, seconds 18c f.o.b. Winnipeg. A car of British Columbia eggs, 400 cases of firsts and 100 of pullet extras, have arrived at Montreal, and 30c delivered is being asked.

Toronto and Montreal unchanged.

Manitoba and Saskatchewan markets unchanged.

Calgary weak. Some buyers paying 13 1-2c for straight receipts delivered, others 18c for firsts, 12c for seconds. Estimated 60 per cent. of receipts grading seconds

British Columbia local fresh 23c at country points. Jobbing prices unchanged.

The Only Safe Hiding Place

FOR your money is the one everyone knows about—the Bank.

It is safe from loss, fire or theft and is available whenever you want it.

Open a Savings Account and build your future.

THE ROYAL BANK OF CANADA

Peterborough Branch

V. EASTWOOD, Manager.

343

COBOURG AND DISTRICT

COBOURG, June 16.—Traffic Policeman John Wilson, who was injured on Tuesday when he collided on the Provincial Highway east of Cobourg with a car in which were District Inspector Bumpstead, Provincial Officers Atkins and Boyd and Driver Dorris of Belleville, is now improving. He has suffered from concussion of the brain.

Nurses Receive Diplomas.

An interesting event occurred at the Ontario Hospital here on Thursday evening when diplomas were presented to ten nurses who have graduated. They are Misses Jean Dalgleish, Jessie Lyon, Mildred Scott, Agnes Wood, Alice Holmes, Aileen Jones, Lenore Jones, Agnes Mitchell, Mary Mitchell and Dorothy Green. Dr. P. McNaughton is medical superintendent of the hospital and Miss A. B. Johnston is superintendent of nurses. Quite a number of town people attended the function and brief addresses were made by Mr. Sam Clarke, M.P.P., Col. J. W. Odell, Col. W. H. Floyd, Mr. J. B. McColl, ex-M.P., Mr. R. T. Mahon, Dr. T. Malcolm McCulloch of Peterborough. Dr. H. A. Abraham administered the Florence Nightingale pledge to the nurses. Refreshments were served and later a dance was enjoyed.

Excursion Here.

One of the first of the big excursions coming here for the 1923 season took place Tuesday, when the retail grocers came down from Toronto for the day. They arrived here about noon by steamer Corono, which carried about 800 visitors. The time until 6 p.m., when the boat cleared for the city, was spent in sight-seeing and in sports at Victoria Park.

Golden Wedding at Rossmount.

The hospitable home of Mr. and Mrs. Richard Kinsman in Hamilton Township, near Rossmount, was the scene of a happy event when one day during the week about sixty relatives and near friends assembled to honor their host and hostess. The reason was that just fifty years ago Mr. Richard Kinsman brought to that same homestead a bride, before her marriage Miss Grace Hurd of Hamilton Township. For half a century they have met the joys, the blessings, the trials and sadness that come in the daily round of life, together making their home always a helpful centre in community and church life. At an opportune time Rev. C. C. Washington, Baltimore, voiced the sincere good wishes and congratulations of those who had assembled, and an address was presented to Mr. and Mrs. Kinsman, accompanied by many valuable gifts. Mr. Kinsman is a steward in the Bethel Grove Methodist Church on the Baltimore circuit. All of Mr. and Mrs. Kinsman's family were present. They are: Rayner, on the homestead; Mrs. John Bamsey and Mrs. Henry Goheen, Rossmount, and Mrs. Walter Hurd, Peterborough.

Men of Nerve!

Depend on King George's Navy—It's guaranteed to be the finest chewing tobacco made—and *it is!* You can bank on that! And what's more—at the new low price of two plugs for 25cts.—it's a value you can't equal!

2 for 25¢

(4)

Rock City Tobacco Co. Ltd.

King George's Navy CHEWING TOBACCO

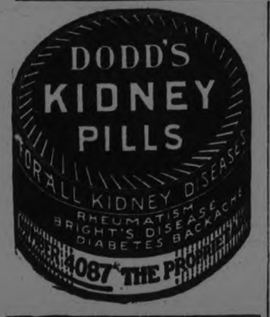

Norwood Personals.

NORWOOD, June 16.—Miss Manson of Toronto is the guest of Mr. and Mrs. John E. Roxburgh.

Mrs. W. E. Roxburgh is visiting with friends in Ottawa.

Col. E. Birdsall and Mrs. Birdsall were in the village on Thursday.

Miss Peake of Copper Cliffe is the guest of her sister, Mrs J. McLean.

Mr. Corcoran, B.A., of Ottawa was a recent guest at the home of Mr. and Mrs. J. O'Shea.

Mr. and Mrs. David Vansickle, Mrs. Ernest Williams and son Morris of Havelock visited at the home of Mr. and Mrs. W. J. McLaughlin recently.

Miss Kathleen Blackwell, who has been visiting her grandparents, Mr. and Mrs. John Baskin, has returned to her home in Brockville.

Mrs. Benj. Howson and daughter, Miss Lillian Howson, of Toronto are spending the summer with Mrs. W. Buck.

Mr. John F. Elliott was a delegate to the C.O.O.F. convention in Hamilton last week.

Mr. Gus O'Shea has been successful in his first year examination at Osgoode Hall.

OLD MEXICO WIN CHILDREN

SAN DIEGO, Calif., (United Press)—Attractions of old Mexico are too much for thousands of California boys and girls who are trying to cross the border alone, contrary to customs regulations which require they be accompanied by parents or guardians. In the past six months 1,479 boys and 889 girls have been turned back from the border at Tia Juana, customs officials announced recently.

DAINTY DOROTHY has a friend named Dan ——, well never mind his last name. She's known Dan for quite a while and some day they may get ——, well never mind that either. But the other night while she was arranging his cravat and he was re-arranging her sash she had a talk with him about his clothes extravagance. And afterwards Dan asked us to call for three suits of clothes. He wanted them dry cleaned and pressed. It seems that Dorothy had indicated that there was only one kind of suit that Dan could press.

GEORGE RECORD

MY VALET
CLEANING PRESSING AND REPAIRING
WE KNOW HOW
PHONE 669 — 173 SIMCOE ST.

The Language Of Love

Flowers for the June Bride are here in the perfection of expert production. Flowers carry your message of love or friendship best of anything.

For Flowers of quality call or phone

Peterboro Floral Co.
347 GEORGE STREET
Phones 1395-456
Nights and Sundays 1688

PRESENTATION TO AN OMEMEE LADY

Mrs. (Rev.) Stillman the Recipient of Life Membership in W. M. S.

OMEMEE, June 16.—The regular monthly meeting of the W.M.S. of the Methodist Church was held in the Sunday School room on Thursday afternoon, with a large attendance of members. The President, Mrs R. F. Stillman, occupied the chair. The Scripture lesson was read by Mrs. Bradburn.

Following the devotional exercises an excellent report of the 30th annual convention held at Cobourg last week was most ably given by the delegate, Miss Lila Parsons, who not only brought home the outstanding features of the different addresses, but also conveyed to her hearers many items of interest to the Omemee society, such as generous donations from Mr. Herb Shields of Peterborough, formerly of Omemee, to a memorial to his late wife, Jennie Marshall Shields, and Mrs. Campbell of Ladnor, B. C., of $300, who formerly resided in Omemee, for the endowment of a cot in the Maternity Hospital in Chenghe, China.

Miss Mary Lowes then contributed a vocal solo in fine voice.

After the business was transacted, the following address, accompanied by a life membership pin, was presented to Mrs. Stillman:

"Dear Mrs. Stillman,—

"A cloud o'er shadows our gathering today in the knowledge of the fact that you, our faithful and untiring President for the past four years, are about to sever your connection with the church here, to make your home elsewhere. Your bright personality and the capable manner in which you have presided over our meetings will leave a vacancy which we fear will be hard to fill.

"The cloud under which we are now resting has a silvery lining, however, in the thought that one of our own girls who was ever interested in Mission Band and Epworth League work was later permitted to come back to us as our pastor's wife, and here, in the home of her childhood, take an active part in all church activities.

"You are leaving us to take an even greater part in the work of the Master, and we feel certain that the home W.M.S. will ever be dear to you. We ask you to wear then this life membership pin as a token of love and esteem from your co-workers in the Master's service.

"The earth is breathing back to Thee
The odours of the perfect flowers;
May all our lives as fruitful be
Amid the sunshine and the showers."

Signed on behalf of the W.M.S.

At the close of the meeting the hostesses, Mrs. A. Rutherford, Mrs. Emery Windrim and Mrs. W. Kennedy, served refreshments.

WEDDING BELLS

CULVERHOUSE—WILLIS.

COBOURG, June 16.—The marriage took place in Dunn Avenue Methodist Church, Toronto, of Clara Mabel, daughter of the late Mr. and Mrs. Alfred Willis of Cobourg, to Dr. E. Culverhouse of Niagara Falls. Rev. W. E. Baker conducted the ceremony. Dr. and Mrs. Culverhouse will reside at Niagara Falls.

WALLER—CAMERON.

COBOURG, June 16.—At St. Peter's Church here Rev. Canon F. J. Sawers officiated at the marriage of Miss Isabella Cameron and Mr. Bert J. Waller of Colborne. The bride wore ivory silk and pretty hat, and also the groom's gift, a handsome string of pearls. She carried ophelia roses and lily-of-the-valley. Miss Katherine Waller, who was bridesmaid, wore pink silk crepe de chine, with picture hat, and carried pink and white carnations. After the church ceremony a luncheon was served at the home of Mrs. Arthur Waller, after which the happy couple left for a trip to Newark, N. J., and other American points.

McMILLAN—SMITH.

COBOURG, June 16.—On Saturday, June 6th, the marriage took place here, Rev. Canon F. J. Sawers officiating, of Mr. Edward McMillan and Miss Florence May Smith of Port Hope.

McLAUGHLIN—FINDLAY.

COBOURG, June 16.—At the home of Mr. and Mrs. Andrew Rosevear, Bethel Grove, Rev. Dr. James T. Daly officiating, the marriage was solemnized of Miss Catherine Ferguson Findlay, Stewarton, Ayrshire, Scotland, and Mr. John McLaughlin of Port Hope. Miss Reta Johns played the wedding march as the bride entered the room. The bride wore ivory crepe de chine, with tulle veil arranged with orange blossoms. She was attended by Miss Olive Robinson of Rossmount, wearing rose organdie. Mr. Alex. Laurie of Port Hope attended his friend as groomsman. Mr. and Mrs. McLaughlin will reside in Port Hope.

MEASURING SIRUP

When measuring sirup or any sticky substance, avoid waste by dipping the cup in boling water.

In your PLAYER Piano insist on a
PLAOLA ACTION
RELIABLE, PERMANENT SERVICE
Perfect Expression from Pedalling only

Bethany News

BETHANY, June 16.—Mrs. Arthur Flack twas a business visitor to Lindsay on Thursday.

Mrs. Geo. McCarthy and Miss Kathaleen spent the week-end with Mr. and Mrs. B. Cady, Aurora.

A large number from here motored to Peterborough on Wednesday and took in the circus.

Mr. M. Challice was a business visitor to Lindsay on Tuesday.

Mrs. W. Price spent a few days with her father, Mr. T. Blake, Peterborough.

Mr. and Mrs. R. L. Crerar motored to Peterborough on Friday and attended the funeral of Mrs. Crerar's father, the late Mr. T. A. Rehill.

Mrs. W. Byers and daughter, Helen, were visitors in Peterborough on Wednesday.

Miss Jean Ingram of Peterborough is the guest of her aunt, Mrs. D. Cairns.

Mr. Chas. Regnolda and Theodore Davis left on Thursday for the cavalry training camp, Peterborough.

Mr. B. Eady is busily engaged loading slab-wood for Peterborough.

The cement and iron have arrived for the contruct.on of the new bridge over the creek immediately west of the village.

LOW SPIRITED AND DEPRESSED

A CONDITION DUE TO POOR BLOOD AND WEAK NERVES.

Nearly all women and most men suffer at times from fits of depression and low spirits, from which they are unable to free themselves. They cannot attend to their duties satisfactorily and are unable to get any pleasure out of life. People who suffer in this way soon lose their energy of mind and body. They lack vitality because their blood is poor and ill-nourished, and their nerves are starved in consequence. The only way to obtain new health is by building up the blood with Dr. Williams' Pink Pills. The new rich blood made by these pills will carry renewed health and energy to every part of the body. Your appetite will improve, your spirits brighten and you will be endowed with fresh energy and find a new joy in living. Mrs G. Reid, Napanee, Ont., tells of the benefit she found through the use of Dr. Williams' Pink Pills. She says: "I have used Dr. Williams' Pink Pills on different occasions and cannot emphasize too strongly the benefits derived from them. I was growing nervous, my complexion was becoming sallow and my eyes dull and listless. My vitality was poor and I did not sleep well. I became despondent, losing interest in my work, which seemed to tire me so easily. I began using Dr. Williams' Pink Pills and after taking six boxes I began to enjoy life again and looked much brighter and felt happier. My appetite improved, I gained in weight and could sleep without any nervous wakefulness during the night. I also used these pills while nursing my baby and found them a wonderful help both for myself and for making my baby better natured. For these reasons I gladly recommend them to anyone who needs a tonic for the rebuilding of strength and energy."

You can get these Pills from any medicine dealer or by mail at 50 cents a box from The Dr. Williams' Medicine Co., Brockville, Ont.

YOUNG FOLKS OF BETHEL AT PICNIC.

Sunday School Scholars Spent a Happy Time — East Emily News.

EAST EMILY, June 16.—Master Clifford Boate has returned home after visiting his grandmother, Mrs. G. Boate, in Peterborough.

Mr. Ross Boate attended the Synod in Toronto last week as a delegate from St. James' Anglican Church, here.

Mr. and Mrs. Vincent Fee spent Thursday with the latter's parents, Mr. and Mrs. J. D. Hunter, in Cavanville.

Mr. George Mills and his mother visited friends at Stoney Lake recently.

Mr. and Mrs. G. Switzer and daughter, Miss Ida, spent Thursday with Mr. and Mrs. Alvin Drain of Clarina.

Mrs. S. J. Sluggett and little daughters, Maxine and Myrie, spent last Thursday with the former's brother, Mr. Lorne Wilson.

Mr. and Mrs. Lorne Wilson were visitors to Peterborough last week.

Members of St. James' Anglican Church are holding their garden party on the church lawn, June 20.

Mr. and Mrs. Jacob Lowes were visitors to Peterborough last Saturday.

Mr. and Mrs. Rickard Harrison of Otonabee spent Sunday with the former's brother, Mr. William Harrison.

Mr. J. Strange of Peterborough was a visitor to East Emily on Tuesday.

Mr. and Mrs. G. Switzer are visiting their daughters in Midland and Port McNicol.

Mrs. M. Ruth was a visitor to Lindsay last Saturday.

Mr. and Mrs. A. Boate were in Peterborough on Wednesday.

Mr. and Mrs. Milton Sherin and family were guests of Mr. and Mrs. George McCague in Port Hope on Sunday.

Mr. Esmund Storey and sister, Miss Helen, spent Sunday visiting friends in Port Hope.

Miss Lillie Lowes of Peterborough spent a few days this week with her brothers in East Emily.

Mr. and Mrs. Clarence Laidley of Peterborough spent the week-end with her father, Mr. Wm. Fee.

Mr. and Mrs. Wilbert Franks of Peterborough spent Sunday with the former's brother and sister-in-law, Mr. and Mrs. Vincent Franks.

Miss Mareta Boate spent the week-end with her brother, Mr. Ross Boate.

Mr. and Mrs. F. Sherwood of Peterborough spent Sunday with the latter's parents, Mr. and Mrs. Robt. Nurse.

Mr. and Mrs. Roy Webster and little daughter of Otonabee spent Sunday the guests of Mr. and Mrs. Wilbert Clarke.

The Bethel Sunday School held their annual picnic on Tuesday afternoon last, when nearly all the members of the school were present. Sports were a feature especially enjoyed by the younger classes.

A boy usually grows up to be a man while a man usually grows up to be a boy.

Drury Government Is Worthy of Support of East Peterboro Electors

LADIES AND GENTLEMEN:—

As the Government candidate and supporter of the Premier, the Hon. E. C. Drury, I again ask your influence and support in the coming election in the interests of good government.

FOUR YEARS OF PROGRESS.

Real progress has marked the past four years of the Drury administration. Progress which is now criticized by its opponents as too advanced, but which in session they criticzed as too moderate.

NO GENERAL TAXATION

Without imposing any general taxation, the Government, since 1919, has increased the annual revenue by eighteen million dollars. This came from recovered timbermonies, stumpage dues on Crown lands, race tracks, and succession duties on very rich estates, etc. This increased revenue enabled the Government to give to the people larger grants for Education, Hospitals, Mothers' Allowances, etc.

EXPENDITURES CURTAILED

Of the expenditures some seventy-one millions had to be spent in completing the undertakings of the previous Government in the Chippewa and other hydro developments. The big radial project, however, after investigation was rejected by the Government, saving the Province at least two hundred millions expenditures. This huge debt our opponents urged, although they now cry economy. In fact taking out mainly hydro, charities and education, the Drury Government expenditures can be proved to be $60,541 lass than before.

EDUCATION ASSISTED

Recognizing the burdens of municipal taxation for school purposes in the rural districts the Drury Government has rendered great assistance. In East Peterborough the Government's school grants to the townships have been more than doubled in most instances. The village schools, contrary to any class legislation, have been even more favorably dealt with. The grants to Havelock Public School have been increased from $189 in 1919 to $1818.00 in 1922; to Norwood P. S. from $130.04 to $1,576.00; to Lakefield from $176 to $1,490.00. The Continuation and High School grants to these villages have also been largely increased, all of which has assisted greatly in keeping down the taxes in villages and townships. Electors in village and country will make no mistake supporting a Government which looks after their interests.

COLONIZATION ROADS

The expenditure on Colonization roads has been put on a business basis and $100 value is given now where $100 is spent. East Peterboro is securing splendid grants of this money.

TEMPERANCE

Premier Drury's stand on the Ontario Temperance Act is well known and all the electors who wish to play safe for sane administration as in the past four years will vote for the Drury Government.

GOOD ROADS

Our opponents in their vain endeavor to secure power are criticising the Good Roads system which they themselves advocated years ago.

"If Tory friends had built those roads
We'd have to keep as meek as toads
(They'd be the roads the Tories built)
There'd be no kick about the tax
And things would be as smooth as wax.

The Drury Government, however, has wisely capitalized the fees from motor licenses at twenty-five millions of dollars to provide a fund WITHOUT OTHER TAXATION to finance road systems. The railway magnates got their millions, why not a little money to keep up our own roads upon which we can ride FREE?

I might go into the benefits enacted by the Mothers' Allowance Act, the raising of the Cattle Embargo, rural credits, etc., but space will not permit.

ALL ELECTORS WELCOMED

In the short time I may not see you all personally but I just as sincerely ask your worthy support for sound, honest government. As in the past four years it will be my endeavor to keep closely in touch with all the electors in every part of the riding and no matter what your past party affiliation has been you will be cordially welcomed. Believe me,

Faithfully yours,

E. N. McDONALD

2d-16-19.

EXPECTS 75,000 ELKS.

ATLANTA, June 16—(United Press.)—Atlanta Elks are making elaborate arrangements to entertain the grand lodge of the order, which meets here July 9-16. Local Elk leaders say they expect representation from a large majority of the 1,600 lodges forming the organization in the United States. At least 75,000 visitors are expected.

In order to house the influx, the grounds and buildings of the Southeastern Fair will be converted into a tourist camp. Two Pullman cities will be established, where visitors can be cared for in these hotels on wheels, while other spaces will be set aside for auto tourists, who desire to camp.

It takes two to start a fight and too long to stop it.

NEWS OF DUNSFORD AND THE DISTRICT.

A Jolly Day's Outing Provided By P. H. Skitch—Paragraphs of Interest.

DUNSFORD, June 16. — Miss Ada Thurston had the misfortune of having her fox terrior dog killed on Sunday last by a car.

Mr. P. H. Skitch gave a day's outing at his park, "Thurstonia," to those who helped in putting on the "Old Time Concert" a few weeks ago. Tables were beautifully decorated and spread on the lawn and verandah and lunch was served to the satisfaction of all. Softball was played, and later on in the day Mr. Skitch very kindly furnished rowboats to all the party, who enjoyed a real happy time on the water.

On Sunday last Mr. and Mrs. La Plain and Armand, Mr. and Mrs. Ted Bell and Tootsie, Mr. John Bell, Mr. and Mrs. Wm. Smith of Cleveland, Ohio, and Mr. and Mrs. Mel. Morrow and Adelle motored to Oshawa recently.

Mrs. Lee Wilson visited her parents, Mr. and Mrs. John Taylor, Bobcaygeon.

Mr. and Mrs. Nelson Thurston, accompanied by Miss Ada Thurston and Mr. and Mrs. W. F. Thurston, attended a recital given by Miss Doris Beaty of Lindsay on Tuesday night.

A number of tourists have returned to make their home at Thurstonia summer resort again.

The Conservative party held a meeting in Mr. R. J. Patterson's interests on Tuesday evening. The speakers were Mrs. Windrum, Mr. W. W. Stanles, Lawyer Frost (Lindsay) Mr. Bottom and Mr. J. Lithgow (Bobcaygeon) and Mr. R. J. Patterson. Mrs. Mel. Morrow rendered a solo, accompanied by Mr. C. Laplain, violin, and Mrs. Walter Breen, piano. Mr. C. Laplain contributed a violin solo and Mr. Rogers of Lindsay sang an appreciated song number.

Mr. George Burgess, on going to his pasture on Tuesday, found that one of his cows had been killed by lightning.

Mr. Wm. Smith has purchased a new fisherman's motor-boat.

Three steers of Mr. John Robertson were found dead in his field on Monday. It is said that they had eaten some kind of weed which poisoned them.

Mr. Roy Robertson, while working on the township stone crusher, had his finger crushed.

Mr. Earn German has purchased a new car for delivering his mail route.

Mr. Hazel Thurston had his hand badly jammed while building a cottage at Greenhurst Park.

Mr. George Voute's horse broke loose out of the Presbyterian Church sheds and run away, wrecking the buggy and almost running over two village children.

Warkworth Personals.

WARKWORTH, June 16.—Mr. and Mrs. Wm. Smooker and son, also Miss Bessie Wilson, are visiting Mr. and Mrs. Geo. Wilson of Rochester, N. Y.

Mr. and Mrs. A. C. Twiddy, also Mrs. Andrew Thompson, motored to Peterborough on Wednesday.

Quite a number from here attended the Cobourg vs. Kingston baseball game at Cobourg on Wednesday.

Mr and Mrs. G. A. Ireland and family of Trenton called on relatives in town on Monday.

RUSSIA BOASTS.

MOSCOW, (By mail to the United Press).—Moscow has begun to advertise its telephone service as the best in the world. It is also perhaps the most exclusive—30,000 telephones in a city of 1,500,000.

Telephone wires, badly in need of repair, are being relaid. The service now functions all night, and no time out is allowed for meals.

And last of all, under the new system, telephone girls are required to confine their conversation with subscribers to business—telephone business.

There was a time when Tillie, the beautiful telephone operator, was an important part of the social life of Moscow, and the bored subscriber could exchange bright nothings with her at will.

Now operators are forbidden to talk either or among themselves, except regarding telephone numbers.

SOMETHING NEW
RITE-GOOD
SPECIAL MALT EXTRACT
FOR MAKING STOUT AND PORTER
ONE PACKAGE MAKES 50 PINT BOTTLES

ST. LAWRENCE PRESERVING CO. REG'D.
—QUEBEC—
WHOLESALE DISTRIBUTORS
T. KINNEAR & CO., Peterboro, Ont.

GIRLS AS BOOK AGENTS.

CHICAGO (United Press)—More college girls will earn their next seasons' expenses by selling books this season than have ever before entered this field, it was stated by R. C. Barnum, a Cleveland publisher. Twelve hundred girl undergraduates will form the woman's wing of an army of more than twelve thousand students who will carry books to farms and small towns this summer Barnum said.

Are You Fat? Just Try This

Thousands of overfat people have become slim by following the advice of doctors who recommend Marmola Prescription Tablets, those harmless little fat reducers that simplify the dose of the famous Marmola Prescription. If too fat don't wait—go now to your druggist and for one dollar, which is the price the world over, procure a case of these tablets. If preferable you can secure them direct by sending price to the Marmola Co., 4612 Woodward Ave., Detroit, Mich. They reduce steadily and easily without tiresome exercise or starvation diet and leave no unpleasant effect.

WORK OF POLISH CHILDREN.

WARSAW, June 16.—(Associated Press).—During the celebrations in Poland last year in honor of America and American Poles, Polish school children united in composing several commendatory letters and addresses, which were by themselves beautifully transcribed on parchment and illuminated.

This work was so well done, and has such artistic merit, that it has been decided to collect the parchments and send them to the Polish legation at Washington for exhibition

A VOLUNTARY EXILE.

LOS ANGELES, June 16.—(United Press).—An uncrowned king in exile is spending the summer here. He is General Luis Terrazas, now in his 94th year, who once owned and ruled 8,000,000 acres in the state of Chinhuahua, Mexico.

The old general and his family were driven from Mexico ten years ago, after the Madero revolution. In 1911 Pancho Villa captured his son, Luis Terranzas, Jr, and held him for $50,000 ransom.

The general could not raise the money, but his friends did, and Luis was released only to die at Los Angeles shortly afterward, as a result of ill treatment at the hands of the bandits.

Further misfortunes have overtaken the old general, but recently his affairs have turned for the better. President Obregon has decided to take over his lands to divide into small holdings and to pay him $5,500,000 for the estate.

The "grand old man of Chihuahua" is still living in voluntary exile in the United Sttaes. He is surrounded by most of his relatives, numbering 100, and in this small colony he still remains an uncrowned king among his people.

A Thought

"Surely the churning of milk bringeth forth butter, and the wringing of the nose bringing forth blood; so the forcing of wrath bringeth forth strife.—Prov. 30:33.

If anger proceeds from a great cause, it turns to fury; if from a small cause, it is peevishness; and so it is always either terrible or ridiculous.—Jeremy Taylor.

See This One!

THIS is the Brunswick Style 210—a Cabinet Phonograph whose lines are a real delight to the eye, just as its tone is a real delight to the ear. Price only $200. It has the genuine Brunswick All-Wood Oval Horn, 3-in-1 Ultona and Brunswick Double-Spring Motor, and many other exceptional features.

Brunswick

SMALL CASH PAYMENT
EASY TERMS
THE J. M. GREENE MUSIC CO.
Charlotte Street

For Summer Breakfast use Quaker Oats

FARMERS working in the hot sun, drink oat water. Steel "puddlers" faced with the terrific heat of blast furnaces, do the same. They know the cooling, sustaining qualities of the oat.

Quaker Oats stores up energy against the heat of the day. Make it your family's breakfast in summer time. They will need less of the heavy, heating foods.

Large packages 30 cents; enough for 30 breakfasts

Quaker Oats

In Sealed Cartons Only

124

MONUMENTS!

NEWEST DESIGNS.
SKILLED WORKMANSHIP.

We take a just pride in every one of the Monuments we make in our own Factory, in any of the Finest Granites.

We have recently added several New Machines to our Plant, and now have the Largest and Best-equipped Plant In Central Ontario.

Call and Inspect our Stock. We have over Fifty different Monuments Finished and Displayed in our Show Rooms, from which to choose, which we will sell at Manufacturers' Prices on Reasonable Terms.

For Persons interested in Large, Elaborately Carved Monuments, we will be pleased to furnish designs.

COUGHLIN'S
Monumental Works
216 HUNTER STREET - PETERBOROUGH, ONT.

New and Interesting Facts from Science and Life

Is ATHLETE'S HEART a Myth?

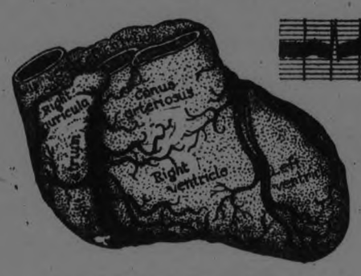

Above—Normal Heartbeat as Registered by the Electrocardiograph. At the Left—The Human Heart. In the Cases of Athletes Examined Before and After Exercise It Was Found That the Heart Actually Became Smaller Instead of Dilated.

ATHLETE'S heart, long a bugbear to the medical profession, is now declared to be a myth. Dr. S. A. Levine of Boston, with Dr. Burgess Gordon of Spokane, Wash., and Dr. Albert Wilmaers of Belgium, who conducted a series of experiments upon the long-distance runners taking part in a gruelling twenty-five-mile test, said that, although it had not been scientifically proved, success in long-distance running was probably more a matter of legs than heart or wind power.

The experiments conducted on the marathon runners were designed, according to Dr. Levine, who had charge of the research work, to bring to light information on the old controversy concerning "athlete's heart"—among other things, to try to learn whether there really is such a phenomenon and whether it may be induced by overexertion. The recent American marathon was chosen for the tests, as it is believed to be the most strenuous of all accredited athletic events.

The condition of each athlete's heart immediately after the race and at normal was determined by the taking of X-ray pictures of each runner immediately after the finish and again later after the man had rested for several hours. The pictures then were compared.

"The surprising thing in our results was that the heart in no case became any larger as a result of the race, but in a number of instances it became smaller," Dr. Levine said. "This is diametrically opposed to the old view that dilation of the heart is apt to follow overexertion."

The runners also were examined as to their wind power or the "vital capacity of the lungs." The physicians concluded from comparisons of their tests before and after the race that in general the wind power of the runners was above normal, but that there were some who were slightly below normal. The winner, Clarence De Mar of Melrose, Mass., who registered his third success in the event and is the record holder, had a wind power of 20 per cent. above normal, but two men who finished far down in the list had greater strength in that particular.

"Before the race Dr. Wilmaers and myself determined the vital capacity of each man's lungs by having him exhale as forcefully as possible after having taken a deep breath, into a spirometer," Dr. Levine said. "In cases of weak hearts this measurement under ordinary circumstances serves as a guide as to the severity of the damage to the heart.

Determining the Condition of an Athlete's Heart by X-Rays.

"These tests were repeated on as many of the runners as possible as soon as they had finished to see just how much of this 'wind power' had been lost. Invariably we found that the long, hard road race had taken away much of the strength from the lungs."

Dr. Levine says that results so far learned indicated that a man of moderately small stature, of below the average weight, with strong, muscular legs, a normal heart and wind power apparently would be most successful in long-distance runs. He also said that as far is could be learned from the experiment just completed, the contestants sustained no immediate ill-effects from the race.

Dr. Levine added that experiments conducted on animals, when the animals were run to a state of exhaustion and then were examined as to the effect on their hearts, bore out in every particular the results obtained from the experiment on the marathon runners.

"We performed no tests on the muscular abilities of the runners," Dr. Levine said, "but from our observations, the result of such a race as the American marathon depends almost entirely upon the muscles of the legs. When a man collapses in such a race it is usually because his legs refuse to carry him further, rather than the heart or lungs refuse to do his bidding."

How Armies May Be Turned Into Icicles by Use of Liquefied Gas

THE discovery by a Dutch chemist of a method of liquefying helium is said by scientists to be "sufficient to revolutionize human life." How this amazing result was brought about is explained as follows by a writer in London Tit-Bits:

"This discovery to a mind of scientific imagination is fraught not alone with the most alluring possibilities for the well-being of mankind, as it may be applied to the increase of comfort and health, but with possibilities of destruction and death beside which the engines and munitions of modern warfare are playthings.

"Let us divide the proposition into two parts. Some years ago, when I was conducting some experiments in a cold storage establishment, I sent a number of workmen through the plants to inspect what are called ammonia gates. These are valve-like openings, by the proper action of which the expansion of the ammonia gas may be regulated at will, the rate of expansion determining the temperature.

"One of these men, in some way which no one will ever know, kicked open an ammonia gate. Not only was the man killed instantly by the fumes, but he was frozen solid and broke into pieces when he struck the floor.

"Now, when you consider that liquid helium is as much colder than vaporized ammonia as a piece of ice is colder than molten lava, you will realize the appalling consequences of its power as an agent of death, should it be employed as an instrument of war or private vengeance.

"Suddenly liberated in a battleship, it would not only instantly freeze to death every man on board, but the inconceivable cold would at once cause the ship itself, with all its guns and machinery, to fall in pieces.

"An office building cooled by the medium of liquid helium could be wrecked in an instant by the hand of a maniac or one bent on revenge, and every one of its occupants transformed to ghastly statues of ice. I am not romancing.

"Just as sure as we are now conquering the buoyancy of the air, we shall achieve the control of its temperature.

"While diplomats are protesting friendship at state banquets, secret wires will be laid, and suddenly, at midday, perhaps, a whole metropolis will become a splintered ruin, and its inhabitants frozen solid at their occupations.

"But this picture of the future has a bright side as well. It is in the realm of sanitation that I can see the vast utility of this great discovery. It means the practical stopping of the process of putrefaction for one thing.

"A hollow wire of liquid helium just small enough not to freeze water run through every pipe in a city would not only absolutely deodorize the city, but it would kill every germ of disease. Water mains and sewer pipes would be absolute non-conductors of death—as they are now its chief thoroughfares."

EARTH'S SURFACE Is Like a TIDE

SINCE men of science say that the weight of the earth is equal to that of a globe of steel of similar size, it would seem that the belief that this planet is solid is justified by fact. Yet the actual fact is very different, and the earth is not nearly so solid as most persons believe.

The delicate instruments used today show that the apparently solid crust on which men live and move, and erect great buildings, bridges and railways, is nothing of the sort, but is always in a state of flux or motion.

As a matter of fact, the ground has its tides like the sea, and there are four pulsations or movements daily, corresponding to, but some hours earlier than the tidal waves of the oceans. They are, of course, much slighter; the earth waves do not rise so high as the tidal waves, yet nevertheless they occur as regularly.

These waves, caused by the pull of moon and sun, occur in the layer of fluid material or molten rock which everywhere underlies the tough but thin crust of hardened material on which life exists.

The crust varies from twelve to only about three miles in thickness, so that, in reality, it is a mere coating over a lake of fire. This may sound alarming, but is really nothing of the sort, for, since this crust is thin enough to accommodate itself to the movements going on in the molten depths below, no one needs to worry about his safety.

It will be much later on in the earth's life history, when the crust has thickened, that trouble will begin. Then the earth's rind, unable to accommodate itself to the tide pull in the molten sea beneath it, will start cracking, and there will be earthquakes and convulsions of so frightful a character as will be quite beyond comprehension or description. Whole oceans will sink into the interior, and whole continents be blown up.

Astronomers say that the moon is an actual example of a planet that has suffered these convulsions. It is seamed with giant crevices, pitted with vast craters.

But now it is dead; its seas have sunk into its interior, and probably no molten core remains. No longer is it troubled with earthquakes, but even if it was there is no one there to feel them, for it has paid for its immunity with death. It is a dead and solid world.

How CUCUMBERS Become PICKLES

THE cucumber is one of the oldest garden vegetables. It had its origin some 3000 years ago, probably in India. The popularity of the cucumber is well known and today it is found in some form in practically every country in the civilized world, especially as a pickle.

"As a fresh vegetable," says Edwin LeFevre in a bulletin on "Fermented Pickles," issued by the United States Department of Agriculture, "the cucumber has a most refreshing and appetizing flavor, and it is held in high esteem by the great majority of people. It is, however, in the making of pickles that the cucumber finds its chief value, being above all other vegetables, well adapted to this purpose. As a result, there are few homes in this country in which cucumber pickles in some form do not find a place in the dietary.

"Whenever cucumbers are grown in such quantities that they do not find ready sale in the markets as a fresh vegetable, they should be placed at once in brine and converted into either salt or dill pickles. The method of doing this is very simple, entailing but little expense aside from the cost of the barrels used as containers. After being cured they can be kept as long as desired or until it becomes possible to sell them to good advantage, either in local markets or to pickle manufacturers. Thus the grower is protected against a loss by overproduction or from inability speedily to market a crop which spoils readily, and at the same time the pickle market has the benefit of a more steady and ample supply.

"The proper curing of cucumbers for the production of pickles is accomplished by a lactic fermentation in brine. The use of brine is necessary for two reasons: (1) By the osmotic force which it furnishes the juice of the cucumbers is withdrawn to form part of the brine. Brine also causes a hardening or firmness of the cucumber tissue. (2) The presence of salt checks the action of spoilage organisms. At the beginning of a fermentation, before sufficient acid has been formed, and later when the amount of acid has decreased, these organisms probably would attack and break down the cucumber tissue.

"Cucumbers contain approximately 90 per cent. of water. This water, which is extracted by the osmotic action of the brine, includes the fermentable sugar, one of the constituents of the cucumber. The sugar content of cucumbers varies from 0.5 to 2.5 per cent., depending upon the variety, and upon soil and climatic conditions. Usually it is sufficient to afford nourishment for the growth of the acid-forming bacteria, as a result of the growth of which it is split up, to form lactic and probably, to some extent, certain volatile acids. By its reaction upon the cellular structure of the cucumber the acid brine thus formed brings about those changes in color, taste and texture, which are recognized as constituting the pickled state. In other words the cucumber ceases to be a cucumber and becomes a pickle.

"As the large water content of cucumbers reduces materially the salt concentration of any brine in which they are fermented, it is necessary to add an excess of salt at the beginning of a fermentation, in the proportion of one pound for every ten pounds of cucumbers fermented. The active stage of a cucumber fermentation continues for a period of from ten to thirty days, depending largely upon the temperature at which it is conducted. As determined by the optimum requirements of the essential organisms, the most favorable temperature is approximately 86 degrees Fahrenheit. Practically all the sugar withdrawn from the cucumbers is utilized during the stage of active fermentation, at the end of which period the brine reaches the highest degree of acidity."

DUMB ANIMALS That POSSESS Great VOCAL POWERS

ONE commonly speaks of animals as "dumb creatures," yet with the exception of a few, such as giraffes, kangaroos, and armadillos, the majority of mammals are endowed with vocal powers. Even the house-mouse frequently displays considerable ability as a vocalist, certain individuals, known as "singing mice," being able to modulate their voices to an extraordinary degree.

A specimen kept as a pet was able to run up an octave when singing, and would often finish its vocal performance with a trill. When thus engaged it would vibrate and inflate its throat in the manner of a bird in song, and usually sit upright upon its hind feet.

There is an impression that whales are unable to utter any cry. Certain of these aquatic mammals, however, are endowed with the power to produce vocal sounds; while the dolphin is able to emit a low, murmuring noise.

It is also recorded that some porpoises, having ascended a river and finding their return to the ocean barred by a fencing placed in the water, gave voice to most distressing cries.

Among fish, even, there are a large number of different kinds that possess voices. The American bow-pin is an example; it is able to produce bell-like notes.

A fish known as the dog's tongue, a kind of sole about four inches long, which is in the habit of attaching itself to the bottom of boats, produces a sound like that of a jewsharp struck slowly, though sometimes it increases in volume and resembles the full tone and sound of an organ.

Darwin reported that a catfish found in Rio Parana and called by the name of Armado gives a grating sound when it is caught by hook and line, and the noise can be heard distinctly even when the fish is in the water.

The sunfish, a large fish sometimes found in British waters, is said to utter a distinct groan when it is removed from its native element; and the carp and the barbel will croak when treated in a similar manner. The jewfish, found in the Gulf of Mexico, is said to emit a booming sound, and some of the blennies are able to utter a cry that has been likened unto a shriek.

Yet another vocal performer is the meagre, which utters a humming sound, and when a number of the fish are found together the noise they produce is audible through a depth of over 120 feet of water.

Who ever heard of a singing snail? Yet a small species found in the Sandwich Islands has the peculiar power of being able to emit musical sounds which have been likened by one writer to those produced by "hundreds of Aeolian harps." It is assumed that the snail produces the sounds by rubbing its shell against the bark of trees.

The CHINESE Repeating CROSSBOW

THE invention of the Chinese self-loading, repeating crossbow has been credited to Gen. Chu-ko-Liang (181-234 A. D.), but early records show that self-loading crossbows are referred to in Chinese literature several centuries before Christ. In all probability this weapon is not a Chinese contrivance, but belongs to the culture of the Lolo and Maio-tzu, aboriginal tribes in the southwest and south of China. Their national weapon is still the crossbow, and they have influenced Chinese culture to a certain degree since oldest times. In the Chinese collection of the American Museum of Natural History are to be found excellent examples of implements of warfare, including a well-preserved repeating crossbow.

The weapon consists of a wooden arm about a foot and a half in length. In this is a perforation through which the bow passes. On the stock there is affixed a magazine holding from seven to ten small darts which can be shot off one after another in quick succession. On the arms there is a lever connected with the magazine, through which passes a string of neat leather. In moving this to and fro the crossbow may be shot several times consecutively, the darts sinking by their own weight into the catch. The principle on which the arrow case is constructed tallies with the magazine mechanism of the modern rifle, first constructed in America in connection with the Winchester rifle in 1867.

In Pekin house owners still make use of the crossbow to scare away burglars.

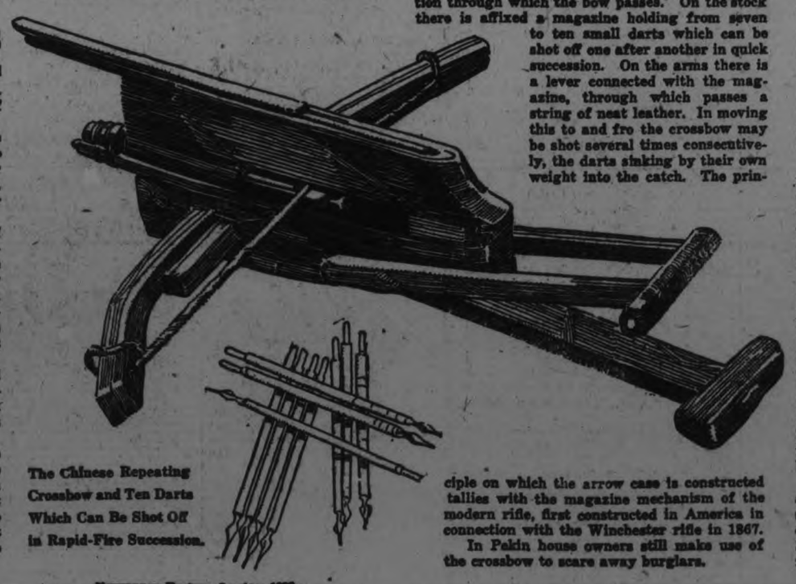

The Chinese Repeating Crossbow and Ten Darts Which Can Be Shot Off in Rapid-Fire Succession.

Origin of 'SAFETY FIRST' Superstitions

AMONG the commonest of superstitions, which are as old as the human race, are those relating to "safety first." Take, for example, the pet belief of some that it is unlucky to spill salt, which is said to have had its origin from an ancient custom.

Salt is one of the necessaries of life, and to eat it in a man's house in the East is today a sign of friendship, as it was in the days of Abraham. If you refuse to eat his salt you offer him the deadliest insult, while the accidental spilling of it could easily be mistaken for a wilful act, and might cost a clumsy man his life. If, however, he picked up a pinch and threw it over his left shoulder he signified that the spilling had been unintentional.

The idea that it is unlucky to walk under a ladder was undoubtedly started and encouraged by early builders in self-defence. People passing under a ladder can easily bring it and the man upon its rungs crashing to the ground by knocking against it accidentally, but if they walk outside they can do little harm.

Why is it considered unlucky to pass on the stairs? Simply because in the old days you never quite knew who was not your enemy. A man coming down stairs had an enormous advantage over one going up; hence passing on the stairs became unpopular.

Drinking healths had a very similar origin. If your host let you drink alone you could not be sure the draught was not poisoned, but you could feel safe if he drank liquor from the same bottle. The words, "Your health," were his guarantee of good faith.

In some country districts superstitious people cross their fingers to avert evil. When doing so they are making the sign of the cross, used for nearly two thousand years to ward off evil spirits. The same idea is behind touching wood after making a boast.

Thirteen is supposed to be the unluckiest of numbers. In ancient times it was quite the reverse! Men in those days always counted in dozens, and it was customary to add one "for luck." The baker's dozen is a modern survival. The present belief that thirteen has a baleful influence comes from the Last Supper, when Judas Iscariot was the thirteenth at table and the first to rise from the meal.

Why should not three cigarettes be lighted from one match? This superstition is an Oriental one. In parts of the Near East three wax tapers are placed by a deathbed, and three lights are held to be a sign of death.

Why, again, is it considered unlucky to see the new moon through glass? Moon-worship is one of the oldest forms of religion, and the new moon as the symbol of reviving life was so sacred that whole tribes would assemble waiting for it to appear. Anyone who saw it through glass must have been indoors, and therefore absent from the sacred ceremony of welcome.

How Colors Affect Sales

HAVE you ever realized how your choice of a purchase is influenced by the color of its wrapper or box? Probably not. Yet in making your selection you have been swayed, consciously or unconsciously, by the law of color.

Candy manufacturers have always given careful attention to this question, and a long series of costly experiments has demonstrated beyond all doubt that red is the color that "pulls." Candies done up in blue wrappers have left the public cold; the same sweets enclosed in red wrappers have enjoyed a steady sale.

The modern advertising man knows the subtle appeal of red. Note its predominance in colored advertisements and on posters. A case in point is that of a monthly magazine which was published with a quiet gray cover. Its sales were small. The second number, which was enclosed in a cover of vivid red, sold like wildfire.

Observe the number of red-backed novels at the book-sellers' and ask a few questions about their sales, and you will realize that red is the best selling color. The reason given is that red is a warm color; so also are orange and yellow, but in a lesser degree.

Green, blue, and violet are cold colors. They arouse no enthusiasms. Green is a restful and soothing color—hence its use in the manufacture of billiard tables and in theatrical "green rooms." Soft shades of gray convey an impression of refinement.

Newspaper Feature Service, 1928

Fruit-a-tives

are fresh fruit juices combined with tonics into the finest remedy for stomach, liver, kidney, and skin troubles. 25c. and 50c. a box—at all dealers.

FRUIT-A-TIVES LIMITED, Ottawa, Ont.
Ogdensburg, N.Y., — London, Eng., — Christchurch, N.Z.

Care of Women's Hair

MME. HELENE RUBINSTEIN.

The condition of the hair is largely a matter of physical health, but nowhere is neglect more evident. Neglected hair is never beautiful, while sometimes scanty heads of hair pass for beautiful and luxuriant ones just because the possessors give them care.

Beautiful hair is clean hair. There is considerable diversity of opinion among hair specialists regarding the frequency with which the shampoo should occur.

Some maintain that every two or three weeks is none too often, while others declare that once in two or three months is frequent enough.

Naturally the hair should be washed often enough to keep it clean, but brushing it thoroughly each night and using a tonic which is rubbed carefully into the scalp often keep it clean without occasioning a shampoo oftener than every month or six weeks.

If you have a tendency to baldness or a decided loss of hair, shampooing should occur only when cleanliness absolutely requires it, for you are depriving it of the natural oil when you wash it.

An excellent shampoo is made by beating an egg into an ounce of water and rubbing it thoroughly into the scalp. The yolk contains iron and sulphur, both excellent for the hair. The white is very cleansing.

If you prefer to use soap, nothing is better than to melt a cake of white castile soap in a quart of boiling water, then with a couple of tablespoons of the soap jelly and rub thoroughly into the scalp. Gather the long ends up on the crown so that they, too, may be well lathered.

Before rinsing, massage the scalp with firm, rotary movements. Rinse the hair through several waters, the last of which should be cold. Be sure that every particle of soap has been removed.

Brushes and combs should be selected with care and cleansed frequently. For exaggerated cases of dandruff or hair ailments it is best to consult a specialist who will prescribe a remedy for your particular case. Sun baths are excellent. It is also advisable to let long hair hang down the back while in the boudoir that it may have air and freedom.

Dyeing or bleaching the hair seems to me most unwise and I always advise patrons against such remedies.

No person under the age of 21 may open a chemist's shop in England.

YOUNG RANCHER NEED NOT WORRY OVER THE H.C.L.

HONOLULU, June 16 (Associated Press).—The high cost of living is one thing that need not cause much worry for the next year to ten-year-old Richard Smart, who is now on his annual visit to his domain, the great Parker ranch of almost 2000,000 acres on the island of Hawaii.

On the petition of his grandmother and guardian, Mrs. Elizabeth Knight, who was Mrs. John Parker before her second marriage, Judge John Desha of Honolulu has just increased the youngster's annual allowance from $9,000 to $16,300. This sum is divided as follows —general maintenance, education, and upkeep of automobile and employment of nurse, governess and chauffeur, $12,000; provision for annual gifts to employees of the Parker ranch, $1,800; special fund for his annual vacation on Hawaii, $2,500.

Few American boys attaining their majority will control the wealth that lies in store and is piling up for young Smart. He will be a multi-millionaire, with an annual income of more than $200,000, and the ownership of the ranch, one of the largest and finest in the world, which is estimated to be worth between $3,000,000 and $5,000,000.

The ranch has played a prominent part in island history and was one of the few places in the territory which did not pay homage to "king sugar." In the early days of the huge estate, life was as wild and care-free as on any cattle ranch in the mainland West. The Hawaiian cowboys were considered of the finest in the world and took many trophies and prizes at mainland rodeos.

Most of Richard's time is spent upon the mainland, chiefly on the Pacific coast, but his annual visit to the ranch is marked by a huge celebration, rodeo and barbecue in which the countryside participates. It is at this time that his gifts to his employees are distributed.

More than 12,000,000 letters, cards and parcels were mailed in England with insufficient stamps during a recent six months.

Beroan Base Bacchus

After Theodore Gier, millionaire vineyardist, was convicted of violating the dry law, prohibitionist agents at Oakland, Calif., destroyed his stock of 1000 gallons. Port, sherry and muscatel flowed into the gutter while a big crowd looked on silently and thoughtfully.

HALL CAINE'S 70th BIRTHDAY

LONDON, June 16 (Associated Press) —Hall Caine, who recently observed his seventieth birthday, took the opportunity to speak of things as they used to be. Referring to the relations between writers he said: "There comes a time when all writers get stuck in their work and want advice. I knew Wilkie Collins intimately, and whenever I got stuck I would go and see him. Always he would help me without hesitation.

"This comradeship was a common feature of literary work in those days, not only here but abroad. Flaubert, George Sand and the Younger Dumas, to mention only examples, would help one another in difficulties. Today, however, you never hear of that sort of helpfulness, and I think the loss is a great one."

For the manuscript of his first novel, Mr. Caine said, he received $250 and was supposed to have done well. Literary values have increased enormously since. "When I first came to London," he declared, "the usual arrangement was for a publisher to pay $200 out and out for anovel. In some cases writers like Wilkie Collins, Charles Reade or Walter Besant has some sort of acturial valuation made of their potential financial worth, and sold themselves to the publishers. It was an arrangement which generally operated greatly to the advantage of the publishers."

SHEEP FED ON THE SCREENINGS

FORT WILLIAM, Ont., June 16 (Associated Press).—The feeding of western sheep and cattle on the screenings from the big elevators at the head of the lakes has been carried on successfully during the past winter. The animals are brought here from the prairie provinces and finished for shipment to eastern markets.

This plan was inaugurated by R. C. Harvey, an Alberta sheep rancher, two years ago. In 1921 he wintered some 6,000 sheep. The railways granted him a through rate to eastern Canadian points with stop-over privileges. The sheep were fed on a diet consisting of screenings mixed with an allowance of hay. After being fed for the winter months on this concentrated ration, the animals showed a very profitable increase and were reloaded for eastern markets.

Last winter Mr. Harvey wintered and fed more than 10,000 sheep. The experimental stage is over, and a saving of thousands of dollars annually is expected to result from this new scheme.

Fattening of cattle on the elevator screenings was tried out during the past winter with gratifying results. There is practically an inexhaustible supply of the screenings at the head-of-the-lakes, and the wintering of cattle, as well as sheep, will probably be carried on extensively next winter.

System Run Down Blood Out of Order

Many people become run down, but don't know just exactly what their trouble is, when, as a rule, it is improper circulation of the blood.

All they need is a good tonic to build up the system and put the blood into proper shape.

For this purpose there is nothing on the market to-day to equal.

Burdock Blood Bitters

It regulates the stomach, liver and bowels, purifies the blood and tones up the entire system.

Mrs. H. Poole, Port Dover, Ont., writes:—"My system was run down and my blood out of order, and I suffered a great deal from pains in my head which made me feel very miserable. A friend told me to try Burdock Blood Bitters, so I got a bottle and before it was used I found it was doing me good. I kept on until I had taken three, and now I feel like a different woman.

My husband also took it and it has built him up."

For the past 44 years B.B.B. has been manufactured only by The T. Milburn Co., Limited, Toronto, Ont.

DECLARES DISEASE NOW CONTROLLABLE

LONDON, June 16 (Associated Press).—Cholera, plague, typhus, typhoid, small pox, tuberculosis and malaria have at last become controllable, says Sir George Newman, chief medical officer of the British governemnt. The antitoxin treatment of diphtheria has reduced the death-rate in that disease from 29.8 percent. in 1890 to 9.3 percent. in 1922, which means that 200 additional lives are saved in every 1,000 cases. In 1871 enteric fever claimed 374 lives in each million of the population in 1922 it was 12 in each million.

"We are living in the golden age of medicine," says Sir George. "Unperceived it is rapidly changing the face of the world and the destines of men. The extension of the frontiers of life is assisted by fresh air and sunlight in dwellings, sanitation of workshops, wholesome water and food supply, and the isolation of infectious persons. The result of this is seen in the fact that every child born today has an expectation of 12 years more life than had his grandfather."

COAL.

This is a good time to buy your winter coal—if your dealer is playing fairly. You'll probably find he is. The coal business is rather quiet, hungry for orders. Seasonal dullness. That makes prices more attractive than when everybody is trying to get coal at the same time, bidding against each other.

By buying your winter fuel in summer, you'll save a lot more money than interest on the investment. And you'll help keep the mines busy, jobs for the coal diggers.

DISABLED VETERANS WILL OWN THE TOWN

MINNEAPOLIS, June 16 (Associated Press) —Like the many towns on the French battlefront which capitulated during the war, Minneapolis will literally "surrender" itself to the 10,000 disabled veterans who will attend the annual convention of the Disabled American Veterans of the World War in this city June 25 to 29

"The disabled service men will own the town' during their stay," says Mayor George E Leach, himself a disabled service man who led the 151st Field Artillery

On the opening day, Monday June 25, St Paul is given the honor of entertaining the visitors.

Tuesday 'a mammoth parade will be staged in Minneapolis. The majority will march, but is estimated that about 40 percent of the veterans will have to be taken in automobiles, due to their disabilities.

A tour around the city and Lake Minnetonka with the Minneapolis chapter of the disabled veterans' organization as host, is scheduled for Wednesday. Thursday evening is set aside for the grand formal ball, the premier social event of the meetings.

A summer Mardi Gras festival, with fire works and vaudevile entertainment will share honours with the public dance at the huge Armory here for the final entertainment on the closing day Friday.

Snakes discard the outer lenses of their eyes when they cast off their skins.

MRS. ANDERSON TELLS WOMEN

How Backache and Periodic Pains Yield to Lydia E. Pinkham's Vegetable Compound

Leslie, Sask.—"For about a year I was troubled with a distressing down-bearing pain before and during the periods, and from terrible headaches and backache. I hated to go to a doctor, and as I knew several women who had taken Lydia E. Pinkham's Vegetable Compound with good results, I finally bought some and took four bottles of it. I certainly do recommend it to every woman with troubles like mine. I feel fine now and hope to be able to keep your medicine on hand at all times, as no woman ought to be without it in the house."—Mrs. Oscar A. Anderson, Box 16, Leslie, Sask.

Mrs. Kelsey Adds Her Testimony

Copenhagen, N. Y.—"I read your advertisement in the papers and my husband induced me to take Lydia E. Pinkham's Vegetable Compound to get relief from pains and weakness. I was so weak that I could not walk at times. Now I can do my housework and help my husband out doors, too. I am willing for you to publish this letter if you think it will help others."—Mrs. Herbert Kelsey, R.F.D., Copenhagen, N. Y.

Sick and ailing women everywhere in the Dominion should try Lydia E. Pinkham's Vegetable Compound before they give up hope of recovery.c

The June Bride — God Bless Her!

IF you are "The Lucky Man" have you planned a home for her on

A Daily Renewal or A Permanent } Basis?

If your *income* depends on your health and your *home* depends on your *income*, you are leasing a home for her on the daily renewal basis unless you have adequate life insurance—

Architectural Insurance Builds a Home on the Permanent Plan

The best man at the wedding is the London Life Agent who arranges this for you to fit your particular needs.

At age 26 our Annual Dividend-Paying Whole-Life Policy for $10,000 will cost you only $162.50 yearly. A saving of $3.13 a week will provide for this.

This means you have a profit-sharing policy at a fraction over non-profit rates.

It enables you to provide a permanent income for your family in case of your death.

This home is founded on a love and care which will outlast them.

The **London Life** Insurance Company

Policies "Good as Gold"

HEAD OFFICES - - - LONDON, CANADA

Agencies in All Principal Cities

Consult "The Best Man" About Your Insurance Needs.

District Representatives,
C. A. HEWITT A. E. HEADRICK
Rooms 205-6, Royal B.. Bldg.
Corner George and Hunter Streets Peterborough

HAGUE COURT TO DECIDE PROPERTY RIGHTS IN WIRELESS

THE HAGUE, June 16 (Associated Press).—Property rights in news distributed by wireless is a subjedct now engaging the Dutch courts. One Dutch news agency sued another for intercepting and sending to its newspaper subscribers news sent to the first agency by wireless from a third agency in Berlin, each of the dispatches bearing as prefix a notice that they were the copyright in Holland of the plaintiff agency which claimed payment at a specified rate for each message thus intercepted and distributed.

The president of the Hague Court has ordered the defendant agency immediately to cease interupting the wireless messages which the plaintiffs claimed as their property, until it has been judicially decided whether such interceptions is illegal or not, and ordering the defendants, in the former event, to pay $10 each for each item of news illegally intercepted and distributed.

Forewarns Against Efforts to Break Down Insurance

ATLANTA Ga., June 16 (Associated Press).—Insurance policies are the under lying bonds of the individualist state and for that reason, the studied effort which is being made in this country to break down insurance as a private enterprise and to make a state monopoly out of it is the most dangerous and insidious of all socialistic movements, the delegates to the National Association of Credit Men were told today by Henry Swift Ives, secretary of the Casualty Information Clearing House, of Chicago.

Mr. Ives' subject was insurance, credit and the state. Continuing he said: "The institutions of our representative democracy and the principle of private rights in property might weather, for atime, the government ownership of transportation and the so-called utilities, but they could not survive government ownership of insurance.

"Power breeds power and it is only a short step from state compensation funds to state life and fire insurance. Those who unthinkingly accept the socialist theory of why state companies should write compensation lines, cannot hold to it and at the same time logically oppose any other government insurance scheme.

"I wonder how many people there are in this country who know that today 16 American states are operating insurance companies for the writing of workmen's compensation business, and sthat two states, Wisconsin and Massachusetts, have experimented with life insurance? I venture to say that there are vey few who realize the extent to which this socialization scheme has been carried.

"The states which are experimenting with the compensation lines are: California, Colorado, Idaho, Maryland, Michigan, Montana, Nevada, New York, North Dakota, Ohio, Oregon, Pennsylvania, Utah, Washington, West Virginia and Wyoming. And even of these states actually prohibit private companies from writing this type of insurance and require all employers of labor, arbitrarily and without option, to rely on the state funds for their protection. The states, which, by establishing a monopoly, admit their inability to compete on equal terms with others engaged in the insurance business are: Nevada, North Dakota, Ohio, Oregon, Washington, West Virginia and Wyoming. In 1921 the state companies in the nine states permitting competition only wrote 14.7 percent of the compensation coverage, although all of them offered as inducements an apparent intial saving rates.

"This record ought to be ample proof that government ownership of insurance is just as inefficient, just as extravagant and just as bureaucratic as government ownership of any other business. The test of any commodity is its quality, not the price it is sold at. The employers of these nine states seem to have heeded this principle in buying their compensation insurance."

NEWEST SLEEVES.

The sleeves in some of the newest wraps have a slightly lower armhole, dropped sufficiently to round the shoulder. There is a tendency toward more fullness at the top than at the bottom of the coat.

WHEN?

With May pig iron production smashing all records, even of war-boom times, you have the very pleasant situation that when general business starts to slump again it will be carried forward for considerable time by its own momentum.

It takes about an eighth of a mile to stop the fastest and heaviest express train after the brakes are thrown, a veteran engineer tells us. So with business when it's rushing top speed.

Advance notice of a slump will be in plenty of time to enable everybody to reach the cyclone cellar. Trouble is, only old-timers start for the cellar in time. Most folks think as they hope, that the storm will blow over. Optimism often is a severe handicap.

Send a DOMINION EXPRESS MONEY ORDER
IN PAYMENT OF OUT-OF-TOWN ACCOUNTS
If Lost or Stolen, your money promptly refunded
FOR SALE AT C.P.R. STATIONS AND DOMINION EXPRESS OFFICES

COUNTER CHECK BOOKS

It will pay you to place your order for COUNTER CHECK BOOKS within the next two weeks, if you will soon be requiring them.

TELEPHONE 1600
THE EXAMINER

and we will have one of our travellers see you with prices and samples.

FLOWING GOLD

REX BEACH

COPYRIGHT 1923 BY REX BEACH
PRINTED BY ARRANGEMENT WITH METROPOLITAN NEWSPAPER SERVICE, NEW YORK

BEGIN HERE TODAY

Calvin Gray occupies the most expensive suite in the most exclusive hotel in Dallas. For a friend, who is vice president of the biggest jewelry house in Dallas, Gray undertakes a journey to Ranger to sell valuable diamonds to Gus Briskow. He meets Ma Briskow, Allegheny, the daughter, and Ozark, the son. Gray makes a good sale and starts home in the same machine hired for the trip to Ranger. Having prepared himself against a hold up plot Gray throws vapor gas into the eyes of an adventurer, named Mallow, when he and a pal attempt to hold up Gray's machine.

NOW GO ON WITH STORY

The jeweler was delighted. "Good!" he cried. "I detest the deserving poor as heartily as you do. And now I'd like to open a bottle of champagne with our breakfast."

On the very day that the new sign, "Tom and Bob Parker," went up over the door of the insurance office at Wichita Falls, the junior partner announced:

"Well, dad, the firm gets busy at once. I'm off for Dallas tonight."

"What for?" Tom was dismayed by such a prompt manifestation of energy.

"I'll have to tell you—" Barbara perched herself upon her father's desk and began speaking with a note of excitement in her voice. "I heard Henry Nelson was in town, so I went to the bank this morning to see him. He's such a big man in the oil business I thought he might help me. He was there, but in conference with his father and another man. There were several people waiting, so I sat down. When the man they were talking to came out, it was Pete, that driller who put down the first well for us. He was glad to see me, and we had quite a talk, but I noticed he was fidgety. He said he was running a rig over near 'Burk,' and had a fishing job on his hands. With all the excitement and everybody running double 'towers' and trying to beat the other fellow down to the sand, it struck me as queer that a contract driller like Pete would be here in Wichita in conference with Bell and Henry Nelson, when he ought to be out on the lease fishing for a lost bit. I told him I'd bet he had a showing of oil and was trying to borrow money to buy the offset or to get the Nelsons to buy it and carry him for an interest. Well, that wretched man turned all colors when I accused him, and tried to 'shush' me. He said I mustn't talk about things I knew nothing about—somebody might overhear me. He declared the outfit he was working for were no good and wouldn't pay a driller a bonus if he made a well for them. He was sick of making other people rich and getting nothing for himself. . . . It was time the drilling crews shared in the profits. . . . He'd see that nobody froze him out again if he had to spoil the hole. He wound up by denying everything, and I pretended to swallow it, but when he had gone I went over my maps and located the lease where he's drilling. Three of the adjoining tracts are owned by the big companies, so that eliminated them, but the twenty to the west belongs to Knute Hoagland. Henry was glad to see me when my turn came to go in, and—I didn't forget to call him 'Colonel,' and that pleased both him and Bell. Then I told them that I proposed to become a rich and successful oil operator and wanted their advice how to begin. Old Bell was amused, but Henry was more diplomatic. He tried to convince me that the oil game is altogether a man's business and that no woman could succeed at it. 'It is a contest of wits,' he explained. I was duly impressed. I asked him to call this evening, for I did so wish to have him teach me what little I was capable of learning. But he couldn't come, because he had been called to Dallas, unexpectedly. That was my cue. In my most sweetly girlish manner I said: 'Oh, indeed! Do you expect to see Knute Hoaglund while you're there?'"

Two hectic spots had come into "Bob's" cheeks during this recital; she was teetering upon the desk now like a nodding Japanese doll, and her blue eyes were dancing.

"I heard Old Bell's chair creak and I saw him shoot a quick glance at Henry. Henry admitted, casually, that he might drop in on Knuts. Why?

"'You'll be wasting time,' I told him, even more sweetly, 'for dad and I have that twenty west of Burkburnett.'

"Well! You'd have thought I had stuck a hatpin into Bell. And Henry's mouth actually dropped open."

"But—we ain't even got an option! It takes money to lease close-in stuff." Tom was bewildered.

"Of course. And they realized that, or Bell did, as soon as he'd had time to collect himself. But it was

IF THE MOTHER'S APPEARANCE WAS UNUSUAL, THE DAUGHTER'S WAS STARTLING.

too late then; he had betrayed himself and he knew it."

"Bob" laughed again, a bit hysterically. "That's about all, dad. They agreed to put up the money and carry me—us, I mean—for a quarter interest if I can get the lease from Knute Hoaglund. So, I'm leaving on the night train."

The publicity Calvin Gray received from his exploit at Ranger could be nothing except agreeable to one of his temperament. Gratefully he basked in his notoriety, meanwhile continuing assiduously to cultivate the moneyed men of Dallas.

He was relieved one day to receive a telegram from Gus Briskow asking him to meet Ma and Allie at the evening train and "get them a hotel." He managed to secure a good suite at the Ajax, and it was with genuinely pleasurable anticipation that he drove to the station.

Dismay smote him, however, at first sight of the new arrivals. Ma Briskow resembled nothing so much as one of those hideous "crayon enlargements" he had seen in farmhouses—atrocities of an art long dead.

If the mother's appearance was unusual, the daughter's was startling, what with her size and the bizarre latitude of color she had indulged herself in. Allegheny's get-up screamed.

They were enough to daunt a stronger man than Calvin Gray, these two. He could well imagine the sensation he and they would create in the lobby of the modish Ajax. But his first surprise was succeeded by a gentle pity, for Ma Briskow greeted him rapturously, and in Allegheny's somber eyes he detected a look of mingled suffering and defiance. Enthusiastically he took charge of Ma's lunch basket; against Allie's muttered protest he despoiled her of her bilious, near-leather suitcase.

Allie answered his phone call about eight o'clock the next morning.

"Ready for breakfast?" he inquired.

"Why, we et at daylight," she told him, in some astonishment. "I been ridin' since then."

"Indeed! Putting roses in your cheeks, eh? With whom did you go?"

"Oh, one of the elevator men."

"B—but—" Gray sputtered, deeply shocked. "Why, Miss Briskow, they're negroes! Riding with a nigger! My heavens! Where did you go?"

"Nowhere. Just up and down."

It was a moment before the man could speak, then he said, in a queerly repressed voice: "That—is quite different. I'll run down and get a bite and join you in no time."

"Seems awful funny not to have any housework to do in the morning," Ma Briskow confessed, as they left the Ajax. "A hotel would spoil me in no time."

"I couldn't keep her from makin' up the beds," Allie announced.

Gray took the elder woman's hand in his and scolded her gently. Smilingly, he lectured her on the art of doing nothing, and voiced some elemental truths about living.

The mother nodded, a bit vaguely. "That's kind of like Pa talks. He sent you this, and says to tell you it's our first spendin' spree and act accordin'." From her pocket she drew a folded check, made out in blank to Calvin Gray and signed by Gus Briskow.

"So! I assume that I'm to pay the bills. Very well. The sky is the limit, eh?"

"That's it. Of course, I don't need anything for myself—this dress and bunnit are good enough—but Allie's got to have new fixin's, from the inside out. I s'pose her things'll eat up the best part of a hundred dollars, won't they?" The speaker's look of worried inquiry bespoke a lifetime of habitual economy.

"We're not going to buy what you need, but what you want. You're going to have just as many pretty things as Allie."

Mrs. Briskow gasped, she rolled her eyes and fanned herself; she appealed to Allegheny, but it was evident that the latter had kept her eyes open and had done some thinking, for she broke out, passionately:

"You make me sick, Ma! It'll take all Pa can afford, and then some, to make us look like other people."

Gray determined that the girl should not be disappointed if he could help it, so he went directly to the head saleswoman of the first store, and asked her to assume the role of counselor where circumstance compelled him to relinquish it. Although the woman agreed to his request, he found before long that his trust in her had been misplaced. Not only did she threaten to take advantage of her customers' ignorance, but also, to Gray's anger, she displayed a poorly veiled contempt for and amusement at his charges.

For once in his life Calvin Gray was at a loss, and knowledge of that fact caused him to chew savagely at his cigar. Engaged thus, he became aware of a stranger who looked on at the pitiful comedy without amusement. She was a pretty thing. Gray stared at her openly and his scowl vanished. When she moved away, he made a sudden decision, excused himself, and followed her.

He was gratified at the manner in which she accepted his breathless apology for speaking to her.

"You can save the reason of a distracted man and add to the happiness of two poor, bewildered women, if you will," he concluded, earnestly. "It isn't a funny situation; it's tragic."

"What do you wish me to do?" the girl inquired.

"It's a lot to ask, I know, but won't you help them buy the things they need and save them from further humiliation at the hands of these highbrow clerks and lowbrow customers? I—I want to punch somebody in the nose."

(Continued in Our Next Issue)

AFTER-SUPPER SPECIALS TO-NIGHT 7.30 to 9.30

London Knit Silk Lisle Stockings
FANCY CLOXED,
AFTER-SUPPER, 59c PER PAIR
Fine Silk Lisle quality, contrasting embroidered clox, in colours of Black, Grey, White, and Cordovan. All sizes. After-Super Sale ..... per pair **59c**

Pure Thread Silk Stockings
PERFECT QUALITY BLACK ONLY,
JUNE CARNIVAL, 98c PAIR
Fine quality, double sole, high spliced heel and toe, Lisle garter top, seam backs. All sizes. After-Supper, Sale, pair.... **98c**

40 and 60 Watt Electric Lamps
Guaranteed for 1,000 hours burning. After-Supper Sale, Rummage Department **29c**

Your Last Chance to Secure a Billie Burke Dress at $4.45
There are still some very smart styles, in all sizes, and they are values which regularly sold up to $7.50. Other than saving $3.05, you are receiving the smartest styles and the best materials to be had. Be sure to get one or more of these Smart, Good-fitting Dresses.

RICHARD HALL & SON LIMITED

Women's Pure Irish Linen Handkerchiefs
LARGE SIZE
7.30 TO 9.30
Fine quality, finished with narrow hemstitched hems ..... each **19c**

Women's And Misses' D. and A. Summer Corsets
Splendid medium model to suit the average figure. Fine quality of Coutil, with embroidered finished top. Guaranteed non-rustable steels. Strong spoon steel fronts. Sizes up to 29. After-Supper Sale ..... per pair **$1.45**

Kleinert's and Miller's Baby's Rubber Pants
Made from pure rubber gum, in the small, medium, and large sizes. After-Supper Sale .....
35c — 3 Pairs for $1.00

A Recital

The Conservatory of Music Hall was almost filled last evening for the pianoforte recital by pupils of Miss Bessie Elcome, assisted by readings: Miss Irene Breckenridge and Miss Phyllis Moore of Smith. Miss Elcome's pupils, who always give a good account of themselves were accorded the applause their careful training and good playing always warrants. The following is the programme:

Trio—"The Wooden Shoe Dance"—Trinkaus—Muriel E. Wilson, Elizabeth Mulholland and Arleigh McKone.

"The Mountain Gnome,"—Slater—Marion Wray.

"Skating"—Klein, Kenneth Weldon.

"March in F" — Reger — Ethel Smedmor.

"Caprice Etude"—de Loetz—Muriel G. Wilson.

"Cathedral Chimes" — Devaux — Elizabeth Mulholland.

"Prelude" Op. 28 No. 20—Chopin—Violet Davidson.

"Causerie" — Meyer-Helmund — Harry C. Doughty.

"Whispering Waves"— Aletter — Margaret Walker.

"The Dreamer"—Devaux—Muriel E. Wilson.

"Evening Chimes"— Heins—Mary Comstock.

"Duvet de Cherdon" — Bath — Adelle Milburn.

"Twilight"—Wachs—May Thorn.

(a) "The Woodland Fairies' Frolic"—Elcome; (b) "Valse de Souvenin"—Telma —Alda Bartlett.

"Nocturne in B Flat"—Slater — Arleigh McKone.

"At the Fountain" — Ducelle — Margaret Johnston.

"Souvenir de Russie"— Telma — Dorothy White.

"Pervenche" — Wachs— Leonord Rambo.

Trio—"Marche Hongroise"— Rakoczy— Beatrice McGregor, Margaret Johnston and Dorothy White.

(a) "Spring Song" —Melnik; (b) "Sonata," Op. 49, No. 2 —Bethoven (c) "La Scintilla" Gottschalk—Olive Bentley.

(a) 'Sous Bous—Staub; (b) "The Island Cave" Barratt — Madeline Willis.

"Le Matin"—Chaminade—Beatrice McGregor.

(a) "Polonaise," Op. 40 No. 1—Chopin; (b) "Valse Chromatique"—Godard—Helen Morphet.

"Andante and Rondo Capriccioso"—Mendelssohn—Helen Lamb.

Overture—"Poet and Peasant" — Helen Lamb and Helen Morphet.

MUST DECIDE THE MOTHER OF CHILD.

Two Women Claim the Same Baby, a Winsome Little Girl.

By GEORGE BRITT.

CHICAGO, June 16.—What mental kink is responsible for two women here claiming not merely the custody but the natural maternity of a winsome 5-year-old girl?

Both can't be right. Is one of them simply and consciously telling an untruth, impelled by covetousness for the little cherub, or is she rather the victim of a novel "maternity complex?"

The object of the controversy, Leona Felicia—last name unsettled, accepts the adoring attentions of each woman, and upon occasion she will call either one "Mama."

Tells Her Story.

The story, told by Mrs. Julia Wasny, about 40, is that Leona Felicia was born to her on May 6, 1918, at Stryj, Galicia. She shows a Polish birth and baptismal certificate. The child's father is dead, she stays, and she brought her to America three years ago.

This spring, when she herself was ill, Mrs. Wasny says, she took the child to the home of Mrs. Nicholas Lenz to be boarded. When she recovered and went to claim Leona Felicia, Mrs. Lentz refused to surrender her.

Now hear the story from Mrs. Lenz, who is about five years younger than the other claimant.

"My love could not be so strong had I not given birth to this baby myself," she says. "I love her better than my life. Of course, she was American born. She was not at my home foun months ago. She was ill, and a woman nurse had her. She was away too long. I could not bear to have her away another day."

Boy, Page Solomon.

Mrs. Wasny, through her attorneys, sought a writ of habeas corpus to recover possession. The case will go before Judge Joseph B David to be decided. And the jurist now realizes why old King Solomon's hair turned white.

Another bit of evidence which the petitioners stress is the fact that Leona Felicia speaks Polish. Mrs. Lenz does not, "but then she plays with Polish children," she explains.

There might be easily a mental cloud which could account for such conflicting cliams, according to Dr. Bayard Holmes, distinguished alienist and psychological expert.

"Women between 30 and 40 are especially subject to mental abberrations," he says. "Either one not being the real mother, might feel a longing for the child. She could favor and encourage the delusion of maternity until she actually believed the child was hers."

Meanwhile, people are turning again to the biblical episode of how Solomon of old decided the maternity of a child. They compare the two case, and believe that Judge David may have to use, while not the same methors, at least an unusual way to unravel the knotty problem.

MEYERS STRONG IN THE COUNTRY

His Experience of 35 Years as Practical Farmer Impresses Many of His Hearers.

(Contributed.)

Two large and enthusiastic meetings were held by Mr. J. W. Meyers, the Liberal candidate, last night at the Orange Hall, 16th line of Smith, and Selwyn.

Mr. Stewart Hutchinson was the chairman at the former meeting and Gordon Nichols acted in that capacity at the latter. The speakers accompanying Mr. Meyers were Mr. Joe Wearing, Ex-Mayor J. J. Duffus and Captain John Dewart.

Strong criticism was directed at the public record of Hon. Howard Ferguson, the Conservative leader, and it was shown that he had completely mis-managed the Department of Forest and Lands when he was Minister of the Crown in the Conservative administration. During the last session he had been a destructive critic of the Drury government, but he had offered no solution to the problems, which confronted the people to-day. He was a man who indulged in the wildest and the most extravagant language in criticizing his opponents, and had said of the members of the Farmers' government that they were "political and intellectual freaks, who had been projected into power by accident and had grown out of the garbage." A man of this type could not possess the confidence of the people of Ontario and was utterly unfit to be Prime minister.

Mr. Tooms had not been a farmer and had never been in intimate contact with the daily work and problems of the industry of agriculture. The legislation he had sponsored during the last four years had not been along the lines of improving rural conditions.

Mr. Bradburn, the Conservative candidate, had never farmed, and could not understand the requirements and problems of the rural districts a swell as a man who had been brought up on a farm.

Alderman Meyers, the Liberal candidate, had been a farmer for 35 years, and had made a success of that occupation, and having been a farmer his sympathies and interests were with the rural population of the province of Ontario. He also had made a success of his business in the city. He was an employer of labor and he understood the problems of labor and the city people quite as well as being conversant with the problems of the farmers. In addition he had served on the township and county councils while farming and organized and had been president of the first cooperative dairy factory in the County of Wellington. In that way he was admirably fitted to represent a constituency composed both of rural and urban population.

Mr. Wellington Hay, the Liberal leader, was described as a modest unassuming business man who had been a success along all lines of endeavor, whose business and personal life was above reproach, and in the Legislature he had been an advocate and supporter of strong, firm constructive legislation. He had been in opposition and knew and therefore had the necessary experience to economize and stabilize the finances of the province.

He is the man best fitted to assume responsibility and lead a government which would legislate to good advantage for all classes of people in the province of Ontario.

The electors were strongly urged to get behind Mr. Meyers and send him to Queen's Park to assist Wellington Hay in attempting to solve the serious problems, which are at present confronting the province of Ontario.

The meeting closed with three hearty cheers for the King and the Liberal candidate.

NORTH MONAGHAN HEARD BRADBURN

Fine Meeting for Conservative Candidate at North Monaghan Town Hall.

(Contributed)

Mr. Bradburn's meeting held at the Town Hall North Monaghan. came on as another success for himself and the party. He was accompanied by Dr. M. A. Morrison, Mr. E. A. Peck and with the forcible address from the candidate supplemented by two other speeches the audience had a field night, for sure. Nothing was lacking in the definite nature of the arguments presented.

Dr. Morrison took up discussion on the O.T.A., and as one of the stalwarts of the movement for temperance in years past and as a faithful worker to have the act carried, gave explicit arrguments as to why the Act could not be tampered with, no matter which group or party, came into power. Only might the administration differ. And if any laxity was allowed it would show up, and steps taken to have the laxness corrected. He maintained that notwithstanding what was alleged to the contrary that the enforcement of the law was as safe for rigid enforcement in the hands of Mr. Ferguson and the Liberal Conservative party as in any other hands, and even better than in if the hands of a Liberal-Labor Combination, which would be the case if the country rejected the Liberal Conservatives.

Mr. Peck and Mr. Bradburn spoke generally on the issues before the election, and pointed out the very many wrongs that had been committed on the electorate, and the immense expense incurred by the reckless and thoughtless movements.

The meeting was a fine one and showed that North Monaghan will stand four-square for Mr. Bradburn on Polling Day.

IMPRISONED.

You know how 110 volts of electricity feel when you touch a live wire or accidentally stick your finger in the electric light socket Multiply that voltage 20,000 times and you have the terrific power with which they are experimenting in the General Electric laboratories at Pittsfield, Mass.

We are chaining tremendous forces. But we're still a good many laps behind Nature. Steinmetz says a real bolt of lightning is 25 times as powerful as the artificially-produced force in Pittsfield. And yet people have been struck by lightning and lived afterward. In your list of wonders, give the human body a place near the top.

CHILDREN'S SERVICE AT ST. ANDREW'S

Sunday School Anniversary in the Morning to Which All Parents and Children Are Invited.

Services of particular interest to the children will be held at St. Andrew's Church to-morrow morning at 11 o'clock, and it is specially requested that parents make a very special effort to attend with the children.

The following musical programme will be given by the Sunday School choir:

Anniversary hymn—Sunday School Choir.

"Whistle Sin Away Boys"—Boys of the Choir.

"Onward to Victory" — Sunday School Choir.

"Life's Railroad to Heaven" — Grant Breckenridge and Ted Wayte.

"Busy for Jesus"—Small Children.

Solo—"We're Just A'Travelling On"—Jean McKone.

Accompanists—Piano, Alice Cocks. Violins, Winnie Evans and Robert Wyllie.

ANTI-UNIONISTS CALL FOR MEMBERS

TORONTO, June 16. — (Canadian Press).—Virtual declaration in independence by anti-unionists in the Presbyterian Church appears to-day in a form of advertisement in the daily papers. It means the formation of a new Church out of the minority left from the Presbyterians.

The advertisement asked every "loyal member and organization in every part of the Church to continue to work for its constitution and our religious liberty." The name of the president is given as Thos. McMillan, Toronto, and the secretary, Rev. J. Macnamara, Toronto.

"We have committees acting in every province of the Dominion," he added. "In the near future we will issue a statement defining in detail our aims and purposes."

Mr. McMillan is confident that the "Antis" would be able to muster a strong force when the time came for organizing as an independent church under Presbyterian colors. "We will fight under corporation bills to the last," he declared.

RUM RUNNERS IN MIDNIGHT BATTLE

ATLANTIC CITY, June 16.—(Canadian Press).—A running fight in which several volleys of shots were fired, occurred early to-day between rum-runners and Government boats. Many bullets whistled over the board walk, driving night owls to cover. Government boats, about midnight, sighted several runners about two hundred feet from the shore, attempting to make a landing. They called on the smugglers to stop, and attempted to surround them, but the runners escaped in the fog. The smugglers in their haste to get away, swept so close to the shore that they almost touched bottom, and, putting on full speed, dashed out to sea in single file. Both sides exchanged shots freely, and the fight could be seen clearly from the board walk. Astir with midnight prowlers, the promenade was soon deserted.

SEVEN HUNDRED PUPILS JOIN IN SCHOOL PICNIC

The Prince of Wales' school held their annual picnic yesterday afternoon, on the school grounds, with an attendance of the majority of the seven hundred pupils of the school, and a large number of mothers. The picnic was a very enjoyable and successful affair. The Home and School Association, of which Mrs. J. S. Peters is president, helped with arrangements. Mrs. George Robertson was convenor of the refreshment committee; Mr. F. E. Kerr had charge of sports, and each teacher looked after the welfare of her own class in the al fresco supper which was much enjoyed. Sports took the form of races and baseball matches.

Donations for the occasion were received from Mr. and Mrs. George Robertson, Mrs. Jas. McDonald, Mrs. S. T. Medd, Mrs. W. R. Morris, Mr. J. John, Mr. Jas. Dutton. The electric plate donated by the Board of Education, was used for the first time yesterday.

A SOCIAL EVENING KING'S OWN CLASS

Address and Presentation to Departing Teacher—Cognawagas Were Guests.

A very enjoyable time was spent last evening by the King's own Bible class of St. James' Methodist Church, when they entertained the Cognawaga Club in the Sunday School room. A number of games were played after which the girls presented their teacher, Mrs. J. F. Chapman, with a beautiful reading lamp.

The following address was read by Miss Clara Robinson:

Dear Teacher: Y . S. S. class, realizing that the parting between teacher and scholars is near at hand, deire in some way to express their love and appreciation of the loving service you have given to us during the past four years. Your teaching exposition of Bible truth has been indeed inspiring and helpful to the better understanding of God's word, and has been an incentive to a greater diligence in searching the Scriptures. By your capable leadership, counsel and Christian character in our religious and social activities, you have helped us to a higher plane in Christian thought and experience that has brought blessings to our lives.

As a token of our love and affection kindly accept this reading lamp.

The best wishes of the young ladies of the King's Own Bible Class go with you to your new sphere of service.

We pray that God's richest blessing may go with you, that your pathway through life may always be beautiful and bright with Christian service.

Signed on behalf of the class: Clara Robinson, Pres., Mrs. Foster, vice-Pres., May Ritchie, Secretary; Nina Andrew, Treasurer.

SILVER ANNIVERSARY MR. AND MRS. LEBARR

The silver wedding anniversary of Mr. and Mrs. J. W. LeBarr was commemorated last evening at their home, 203 King Street, by the presence of about forty of their friends, including several who were present at the wedding twenty-five years ago.

A pleasant evening was spent in games and dancing. Dainty refreshments were served by the hostess. An address to Mr. and Mrs. LeBarr was read by R. B. Pearson, accompanied by the presentation of a handsome chair to Mr. LeBarr, made by A. Parker, and of a large quantity of table silverware to Mrs. LeBarr, by Mrs. R. L. Sarginson, of Toronto. A fitting reply was made by the host.

Guests included Miss Annie Sanderson and Mrs. R. L. Sarginson, of Toronto.

Mr. LeBarr has been a resident of Peterboro for the last twenty-seven years. He came here from Port Perry with Mr. B. F. Acker, man, in whose employ he has been continuously since that time. He has been a faithful member of Trinity Church choir for over twenty years, in which congregation Mrs. LeBarr has also been an active worker. His wife was formerly Miss Elizabeth Sanderson, of North Monaghan.

"ALWAYS IN TROUBLE" BY THE BENSFORT CLUB

The Bensfort Sunday school was filled last evening for the presentation, under the auspices of the Bensfort Community Club, of the humorous force, in three acts, "Always in Trouble," directed by Lionel Waterman.

Those taking part were: The Misses Marjorie Emmerson, Mary Whittington, Ruby McAllister, Margaret Wood, May Wood, Edna Huggins, Mary Wood, Frank Emerson, Fred Wood, George Morrison, Jack Harvey, Chalmers Pue.

The community orchestra rendered excellent music during the evening. Miss Elva Emerson is pianist, with violins, Clifford Emerson, James Wood, H. Moncrief.

The president of the Bensfort Community Club is W. C. Wood, H. Moncrief is secretary.

Zutoo Tablets Do Three Things
—stop Headache in 20 minutes
—break up a Cold over night
—stop Monthly pains of women.
There is one thing they will not do—they won't hurt you.

FOUND AFTER AN ALL NIGHT SEARCH

KIRKLAND LAKE, June 16. — (Canadian Press.)—Exhausted from her aimless wandering through the bush and badly bitten by black flies and mosquitoes, but still alive, Mrs. Thomas Pinder, who lives here, was located after an all night search The woman had gone in search of a dog which had broken away. She found the animal but lost her bearings.

ENGLISH PASTOR VISITS GEORGE STREET CHURCH

At both services to-morrow in George street church, the preacher will be Rev. G. Stanley Russell, pastor of the Grafton Square Congregational church in London, England. Mr. Russell is recognized as one of the most brilliant preachers of the world's Metropolis, his church being one of the most outstanding churches in London. He is well known in Canada, having been sought by some of the leading congregations of the country. His coming to the city is a distinct event in our life, and his messages will live long in the hearts of those who hear him.

Dorothy Allan Park will sing at both services, her morning solo will be Dvorak's "Turn Ye to Me," and in the evening she will sing the classic "How Lovely Are Thy Dwellings" by Liddle. Mr. J. H. Renwick will direct the choir in the usual musical service.

MICHAEL O'LEARY. V.C., IS NOW A DETECTIVE.

NIAGARA FALLS, Ont., June 16.—(Canadian Press.)—License Inspetcor Michael O'Leary, V.C., has resigned his position with the License Department and joined the detective force of the Michigan Central Railway. Mr. O'Leary has been connected with the Department for two years in Haldimand and Welland counties.

Eating more lemons in spring keeps you from feeling like one.

CHANGE LEGITIMACY LAW.

LONDON, June 16. — (Canadian Press).—The English legitimacy law was brought into conformity with the long-established Scottish law yesterday by the House of Commons giving the third reading to the bill enabling children born out of wedlock to be legitimized by their parents' subsequent marriage provided neither parent was married to a third party at the time the child was born.

TELEPHONE INSTALLED.

The telephone which was removed from the harbormaster's office at the George Street Wharf last winter will be re-installed next week. This is a practical necessity in case of accidents, and a great convenience in the tourist season by enabling the harbormaster to communicate with the Trent Waterway Association on their arrival. By meeting incoming tourists, the Association is able to boost the city, besides giving any required assistance.

BODIES OF SEVEN ARE EXTRICATED FROM WRECK

MOSCOW, June 16.— (Canadian Press.)— The bodies of seven persons have been extricated from the wreckage of the Moscow-Kharkov express, which was derailed yesterday about 14 miles from Kharkov by bandits. It is believed other bodies are still in the debris.

For Baby's Burn and Bobby's Bruises
—for a jagged cut or nasty sprain—for a lame back, a sore throat or an aching tooth—
Absorbine Jr. THE ANTISEPTIC LINIMENT
gives ready relief from pain and suffering, and prevents serious consequences.
ABSORBINE JR. is both liniment and antiseptic. It cleans as it heals. It destroys the germs of infection as it re-builds tissue. It renders raw wounds antiseptically clean as it starts healthy healing.
Its aromatic pungency, and the fact that it contains no grease or stains, make it a pleasant remedy to use on wounds that require bandaging.
$1.25 a bottle
at most druggists or sent postpaid by
W. F. YOUNG INC. - Lyman Building, Montreal
99

Vin St-Michel
(ST. MICHAEL'S WINE)
This Medicated Wine brings prompt relief and permanent benefit in most cases of Loss of Appetite and Poor Digestion.

The News OF THE WORLD AT YOUR DOOR
FROM far and near we get the latest news and give it to our readers with the greatest dispatch.
Read the "Examiner" and keep up with the topics of the day. We'll deliver it regularly to your home or office.
DAILY EXAMINER
Delivered To YOUR Door.

1 month, 50c	1 month, 50c
3 months, $1.50	3 months, $1.20
6 months $3.00	6 months, $2.40
12 months $6.00	12 months, $4.80
DELIVERED	BY MAIL

Five Items That Will Make Brisk Selling From 6.30 to 9.30 To-night

Women's and Misses' All-Wool
Pull-Over Sweaters $1.50

For Tennis or for Sports wear of any kind, they're just the thing. They are of the new Pullover style, with link and link stitch and drop stitch trimming effect in body and around sleeves. Round neck trimmed with White, and short sleeves. Colours include: Orange, Pearl Grey, Harding Blue, Orchid, Sand, Nile Green, Navy, Black, and White, in sizes 36 to 4.

STREET FLOOR.

White Bath Towels Blue Borders Each - - - 39c

Extra large in size, with Dark Blue coloured borders, absolutely fast colour; very absorbent; good drying quality, with double loop, which means double service. All are hemmed and ready for use, in size 20 x 40 inches. We have only 300 to sell at this price. 6.30 will find them selling fast.

STREET FLOOR.

BUY DAD A TIE

At His Favorite Shop

The GRESSMAN Company Limited

Boys' Long Sleeve Summer Jerseys - 39c

Mother, get the Boys their Summer Jerseys in the Bargain Annex To - night. They may be purchased for **39c** each. All sizes, 24 to 32 inches. A good selection of colours: Navy, Khaki, and Brown, with Red trimmings, and Navy, Khaki, and White in solid colours. A few have slight oil stains, but the majority are perfect.

BARGAIN ANNEX.

Four String Corn Brooms Each - - 49c

These are certainly a real lot of Brooms, made of wisps of Green Corn, and securely bound with four strings. They are splendid for indoor or outdoor use. By buying and selling them in large quantities, we are able to let you have them at this price.

BARGAIN ANNEX.

MR. T. TOOMS RECEIVES 80 COLS.

(Continued from page 1.)

21st an election interview of 8 inches and editorial of 13 inches. Speaking on the eve of the municipal elections, Mr. Tooms advocated the return of the Labour candidates as "men whose word is their bond, men who put character before wealth."

Quite recently, and on a previous occasion, Mr. R. N. Scott has been reported as referring to pledges and bonds and words of honour which might have been magnified if there had been any desire on the part of the Examiner to embarrass Mr. Tooms. Some of the other bulky items of that time were a 29-inch address by Mr. Tooms to the Independent Labour Party on April 7th; and a 42 inch report of another address to the same body on April 22nd.

The Passing of the Weekly Chronicle.

In that summer Mr. Tooms was editor of the Weekly Chronicle, and the Examiner gave five inches of space to its appearance in the newspaper field. It was Mr. Tooms' own personal organ, and when it passed out of existence after a brief struggle under the ministrations of Mr. Tooms, the Examiner noted its passing in silence, and likewise the aftermath of the venture down even to recent re-echoes.

Passing over numerous letters and shorter articles, a survey of the Examiner files in 1921 shows a report extending to 48 1-2 inches of Mr. Tooms' speech to the Trades Council. It was decked out with a two column, three line heavy 36 point heading. On January 12th, 1922, Mr. Tooms on Hydro radials measured 23 inches in type; on August 1st 23 inches on his trip to the Old Country, and on August 31st 24 inches on the front page on his trip with the hotel commission.

And so on down these EIGHTY COLUMNS to more recent events, including Mr. Tooms' announcement of his candidature in the present elections, published entirely on the front page, with his photograph.

Some of the edtiorials criticized a few of the ideas held by Mr. Tooms and some of his performances. The Examiner disagreed with his attitude and policy in regard to the administration and control of police departments in cities. It had a perfect right to do so, and very many of the constituents of this riding preferred the existing methods of administration by an appointed commission. Some of the editorials commended Mr. Tooms, and his recommendation of his brother-in-law for the position of clerk of the Division Court in Peterborough was not harshly mentioned in view of the political plane Mr. Tooms assumed far and above that of the old parties. That appointment was passed over with the comment that nepotism was a particular species of patronage, and that patronage itself was supposed to have been a device of only the old political parties.

Gratitude is an Attribute of Few Persons.

Thus not only in the quantity of EIGHTY COLUMNS, but also in the predominating spirit of the editorial comment, in the facilities that were extended to Mr. Tooms, in the support that was given his efforts to secure a fish hatchery for this district, The Examiner submits tangible evidence to those at the meeting of two weeks ago in disproof of Mr. Tooms' allegation that he had not been fairly and even generously treated in these columns.

Gratitude is an attribute of few persons with whom newspaper men come in frequent contact, and politicians are no exception. In this particular, however, it is gratifying to be able to single out Mr. J. H. Burnham as perhaps the tenth man that returned while the other nine passed on unappreciative and forgetting. After the famous by-election in which he was defeated, Mr. Burnham had the courtesy and grace and the fine sense of gratefulness to write and thank the Examiner for the treatment he had received in the columns of this newspaper and from its staff and management. "You conducted the campaign fairly," was Mr. Burnham's closing paragraph. **The very solitariness of the incident made it doubly refreshing and acceptable.**

Finally, the Examiner's fairness to Mr. Tooms has been most empathic, not so much in what it said or reported, but in what the Examiner DID NOT say or report.

Last Symbol of Frontier Passes Into History

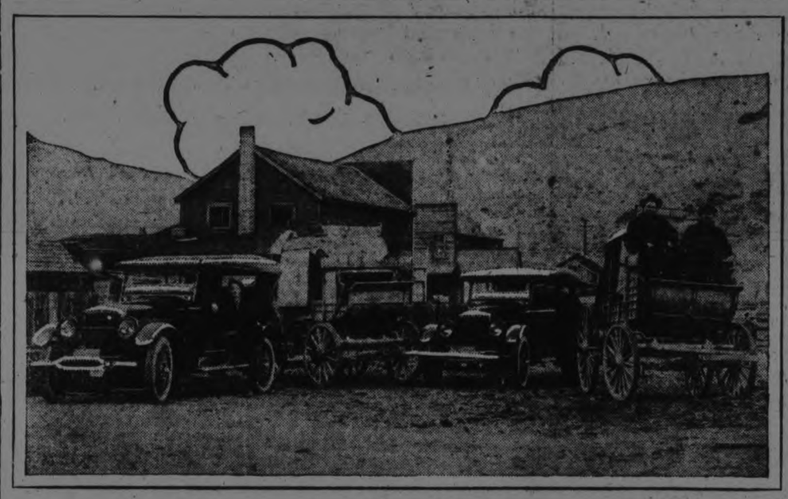

The old-time stagecoaches, used for years over the historic Cariboo Trail in British Columbia, were recently replaced by Studebaker cars. These cars now make the 220-mile trip north, from Ashcroft to Quesnel, in about a quarter of the time required by the horse-drawn coaches, and the fare is only one-fourth of what it was when the passengers depended upon old Dobbin.

NEW CHILD FILM STAR

(By Robert A. Donaldson.)

LOS ANGELES, June 15.— Another "kid" star is rapidly forging to the front, and bids fair to take rank before very long beside Jackie Coogan, if his present work is any indication.

He is Bruce Guerin, four years old, Jackie Coogan, working at $40 a week, literally took the star part away from Charlie Chaplin in "The Kid," and Bruce Guerin, who gets more money than that, did exactly the same thing with Viola Dana in "Love in the Dark," a Metro release.

Without Bruce the picture would have been only more "orphan girl-crook drama," with Viola Dana doing charming work as the star. But Bruce was the actor who put the picture over with a smash.

Jackie Coogan himself never exhibited more naturalness, or gave more of an impression that he knew exactly what he was doing every minute. Guerin is a real little actor, and unless some of the best critics miss their guess, he will be starring in his own productions inside of a year. Incidentally, he is another youngster who was literally "born in the films." He has been appearing in pictures ever since he was able to crawl, so he knows what it is all about by now, and is said to be one of the easiest children in the movies to direct .Very few re-takes are necessary in the scenes in which he appears.

* * *

Reports are current that Famous Players-Lasky have trimmed their schedule for pictures for the year from 80, as originally planned, to 52.

Goldwyn's have trimmed their releasing schedule from 52 to 48. These figures apply to big features in both cases.

The figures indicate that Goldwyn's is rapidly overtaking the Famous Players organization in feature releases, although in actual production the latter organization is still far ahead, and, of course, has a large string of houses of its own.

The recent merger of Hearst's Cosmopolitan corporation with Goldwyn and Distinctive Pictures, all of which have been releasing through Goldwyn's during the past few months, definitely marks Goldwyn's as the big competitor of Famous Players.

* * *

Universal Film Company is actually the largest single producer of pictures in the game, but many of its pictures are on a cheaper scale and of different character than the big feature releases of the other companies. Its real feature production is below both Famous Players and Goldwyn's.

Metro is fourth, releasing about 30 features a year, of which they actually produce about 18.

A number of other consolidations of smaller independent producers are rumored. Rumors are also current that Famous Players-Lasky will soon split up their organization and "sell" their theatres to a new corporation in much the same manner that the Standard Oil Company split up into separate units. This move would eliminate the charge that Famous Players-Lasky actually operate a trust, controlling production, distribution and exhibition.

VOICE OF THE PEOPLE

The Peterboro "Examiner,"
City

Dear Sirs,—We beg to enclose copy of letter mailed to G. N. Gordon, Esq., K.C., M.P., along with copy of resolution. and would ask you to kindly give this the publicity you think it deserves, in the "Examiner."

Thanking you in anticipation,
Yours very truly,
Canadian Woollens, Limited.
Per: **W Tinker,**
Secretary-Treasurer

Sec-Treasurer
June 15th 1923.
G N. Gordon Esq., K.C., M.P.,
Deputy Speaker.
House of Commons,
Ottawa, Ont.

Dear Sir,—We extremely regret to advise you that owing to the fact that practically no protection is given to worsted yarns spun on the French System, and our inability to procure orders owing to English competition, we are compelled to close our French Spinning Plant at Peterboro as quickly as possible, thus throwing out of work 40 skilled operatives, and bringing trouble and distress to 40 Peterboro homes.

We have reduced our prices to absolute cost, leaving ourselves no profit whatever, in an effort to obtain business for this mill, but find that we cannot obtain a single order. Knitters of hose using yarn of 30's count, or finer, can bring this yarn into Canada free of duty, and are thus enabled to import it cheaper than it is possible to make same in Canada.

Ours is the second mill to close during the past few weeks, leaving only one mill in Canada manufacturing this material. We have always employed a staff of about 40 hands, and during past years have paid very large amounts out in wagts to Peterboro people. These skilled workers, we presume. will join in the general trek to United States, and we are now looking for a buyer for our mill.

A copy of the report presented to the meeting of Directors yesterday, and a copy of the resolution which was passed at the meeting is enclosed.

We are also sending copies of this correspondence to the "Peterboro Examiner," with the request that they publish same.

Yours very truly,
Canadian Woollens, Limited,
Per: **W. Tinker,**
Secretary-Treasurer.

Copy of Resolution passed at meeting of Directors of Canadian Woollens, Ltd., held in Toronto. Thursday, June 14th., 1923.

It was resolved that steps be immediately taken to close the French Spinning Plant at Peterboro as quickly as possible; that an estimate of value be procured, and if a satisfactory price can be obtained, that the Plant be sold without delay.—Carried.

Certified Correct:—W Tinker,
Secretary-Treasurer

THE Y. W. C. A. GARDEN PARTY

A large number of people attended the very successful garden fete conducted yesterday afternoon and evening by the Young Women's Christian Association, at the residence of Mr. and Mrs. George A. Macdonald, 300 London street. The spacious grounds offered an ideal background for the pretty booths and tables which were placed at points of vantage, and the long side hedge of bridal wreath, the well-kept lawns and the lighted Chinese lanterns of the evening's entertainment made the 'Y' garden party a very attractive gathering place yesterday. A pageant of aesthetic and folk dancing on the lawn, in costume, by members of Miss C. Littlefield's dancing classes, was a particularly lovely feature of the affair. The series included the Moonbeam, Rosette, Autumn Flowers and Golliwog dances, the Sailors' Hornpipe and the Highland Fling.

Tables were placed on the side lawn for the afternoon tea and later sumptuous high tea which were both well patronized. These were decorated with pretty artificial flowers, and were in charge of Mrs. B. Gardiner and Mrs. G. Macdonald. The lovely flower booth near the steps was conducted by Mrs. V. Eastwood and Mrs. R. M. Waddell; ice cream cones were sold under the supervision of Mrs. R. Cormack; and the candy booth, strikingly fitted up in yellow fancies, with gorgeous half-moon of yellow tissue, was in charge of the Business Girls' Club, with Miss Thressa Taylor as general convenor.

The fish pond and treasure trove was watched over by Mrs. C. E. Jamieson and Mrs. A. Robinson, the latter a small tub garnished with ferns, and filled with fish, frogs, etc. Balloon novelties were sold by Mrs. L. J. Leclair; Mrs. G. Porter and Miss Wood had the home-made cooking, and the fortune-telling booths, splendid in red furnishings, with their attendants in gypsy costumes, were in charge of Mrs. R. H. Turner and Mrs. R. Denne. Helpers here were Mrs. C. G. Graham, Mrs. G. McClelland, Mrs. N. D. Seaton, Miss Ethel Nichol and Miss Mamie Foote

Excellent music was supplied by Gwen Donley, Wilson Dunlop and Stewart Widdiss.

General convenors for arrangements were Mrs .A. W. Cressman, Mrs .W. H. Hill and Miss E. Morrow. Decorations were supervised by Mrs. V. Eastwood.

The thanks of the Board of Directors of the Y.W.C.A. were freely expressed for the kind hospitality extended them by Mr. and Mrs. Macdonald.

MAY KEEP HANDS LOVELY AS FACE

By Mme. Helene Rubinstein

A woman's hands should be no less lovely than her face and may be cultivated to a point of exquisitness quite beyond that of her features

The added attraction which any woman may achieve through the cultivation of her hands more than repays the trouble it makes.

The dainty, feminine type of woman always has lovely hands, even if she does all her own housework and indulges in outdoor sports.

Immaculate cleanliness is the first consideration. When you cleanse your hands from time to time during the day do it thoroughly. Don't dabble them in a little cold water which rinses off the surface dirt and grinds in the rest.

Wash in tepid water, using a good soap. If soft water is not available, add a little borax or a few drops of ammonia.

Scrup the nails with a nail brush, and remove any stains with lemon juice. Then, after drying the hands, use a little glycerin or any soothing lotion that agrees with your skin.

At night rub cold cream well into the hands, after cleansing, particularly about the anils. Then draw on a pair of roomy old gloves and keep the hands anointed and protected during the night.

In the morning wash the hands in soap and water. Then massage a little skin food into the skin and train down the cuticle about the nails with an orangewood stick.

The nails, of course, require extra care, but every woman can be her own manicurist if she will equip herself with slender, curved scissors; a nail file, a buffer and an orangewood stick. It might be well to mention that it is no longer considered good form to over-polish the nails or to file them in long points.

A slender, flexible wrist and well-rounded arm add to the beauty of the hand and can be attained by exercise and massage. All arm exercises are bound to be good for the hands, and the graceful motions learned in classical dancing train them to assume poses of beauty and grace.

It is all right to hit a fly when he is down.

AT THE ST. LAWRENCE

By J. E. Middleton

In the recent formation of an American Company to develop electrical power at the St. Lawrence Rapids lies another warning to the people of Ontario and the citizens of Canada. The Federal Government has informed the American administration that the time is not opportune for a conference on the joint project for the deepening of the St. Lawrence ship-channel and the hydraulic development of the Rapids. It is a judgment that is open to question. There is no doubt that the Wester farmers are suffering by reason of the excessive freight rate on grain from Fort William to the sea. The Government has admitted the fact by the nomination of investigators to inquire into shipping rates on the Lakes. A deep waterway by Lakes and Rivers, obviating the necessity of breaking bulk, would bring immediate benefit to thousands of farmers in Canada as well as in the mid-Western States. The prospective benefits from the improvement are so great that the heavy capital outlay necessary could be defended if it were to be a non-remunerative investment—though there is a growing opinion that expenditures on public works must be curbed. The by-product of canalization will be nearly 2,000,000 horse-power of electrical energy, and the sale of this power would undoubtedly carry the investment, even though it should exceed $250,000,000. Private capital is prepared to undertake the task—and take tolls from the consumers of electrical energy in perpetuity. Surely there is a sufficient demonstration in Canada of the practical possibility of municipal co-operation in power distribution to prevent the alienation of this tremendous white-coal mine to private exploiters.

The people of Ontario own the power on the Canadian side of the Rapids. There is already a prospective scarcity of energy in the adjacent territory. The developed waterpowers are not sufficient for the needs of the district. The only reasonable and defensible action on the part of the Federal Government is to go into conference with the Washington Administration on the question of improving the navigability of the Channel, declaring that the power byeproduct on the Canadian side must be reserved for public distribution under the control of the Province of Ontario.

What happens on the American side is none of our business. If our neighbors prefer private ownership of power that is their affair, although the State Government at Albany is more inclined towards conservation of public resources than its predecessors.

SOFT TO THE SKIN

No other Talcum is so soft and kind to the skin as 7 Sutherland Sisters', three toilet accessories in one, Face, Talcum and Healing. 50c at your druggist

Passionate Buying

By ROY GROVE.

GALION, O., June 16.—Mrs. Emma Lee had a passion for buying. Whatever she liked—whether government bonds or onions, pocketbooks or galvanized tubs — she bought. And in wholesale lots!

Mrs. Lee, aged about 75, said to have been the divorced wife of a wealthy Missouri manufacturer, died recently. But not until now has it been revealed to what lengths her purchasing craze carried her.

Sixteen thousand articles were jammed in a house which from the outside looks decidely ramshackle. Three big four-poster beds were so full of articles, she had been forced at times to sleep on the floor!

"Grant for President"

Here are a few of the things administrators of her estate—which, by the way, is valued at $75,000—found:

Thirty-six new pocketbooks.

Ninety-nine galvanized tubs for washing. (And she had all her laundry done outside!)

A box of peppermint candy, bearing the slogan: "Grant for President." (Like the novelty candy hearts to today with name printed in red thereon.)

A hundred chairs. (And she lived alone.)

A cupboard of china and cut glass it took three days to wash.

Two thousand five hundred cakes of soap.

Twelve granite stew kettles. (She ate practically all her meals in a restaurant.)

Valuable Stocks.

One hundred and ninety silver spoons.

Mrs Lee also left money and securities. But these, too, were either in strange forms, or in strange places in her house. For instance:

Eight hundred dollars in $20 gold pieces. (These were found in a can wrapped with burlap.)

Three-hundred and sixty silver dollars in government bonds.

Bank stock worth $12,000, (This was in a tiny double closet on the second floor. It was impossible to get to the stock until the room had been entirely emptied.)

People here tell of her goodness. Every Christmas she would obtain names of all poor of the town, and each one would receive a big, heaping basket of fruit and other food, from an "unknown" friend.

About ten years ago, the one constant companion she had since her divorce, died. It was a parrot.

Mrs. Lee was not a recluse. She liked to talk with people, and to have some few friends visit her.

And all have none but kind words for her memory.

These one-man straw tops the men are wearing need two men to handle them on a windy day.

STAMBOULISKY

(Continued from page 1.)

announced that this search produced proof of a secret treaty between Bulgaria and Russia.

It is also stated that five hundred million levas worth of French perfumes were found stored in the dwelling.

The late ex-Premier Stamboulisky of Bulgaria is the fifth statesman among those who participated in the Genoa Conference of April, 1922, to meet violent death, it is pointed out here. Three of the participants have been assassinated.

These were Premier Narutowicz of Poland, Walter Rathenau of Germany, and Vorovsky, the Russian Soviet diplomatic agent. The fourth victim was ex-Premier Gounaris of Greece, executed last fall by the Greek revolutionaries.

It is noted further that the delegates to Genoa of most of the Western Powers have since been dropped from office by their respective Governments.

MEGANTIC
The Only First Class Steamer from Montreal

When travelling to Europe on the luxurious Megantic you will experience the greatest possible comfort and satisfaction — the cost is very reasonable — the accommodations are unsurpassed—the cuisine and service are faultless.

She combines the exclusiveness of the best club with the luxury of the finest hotel. Ask for booklet and rates.

H. G. THORLEY, 41 King St. E., Toronto, or Local Agents

WHITE STAR DOMINION LINE

D.D.D.
THE Lotion for Skin Disease

Prescription for Eczema

— for 25 years the standard skin remedy—a liquid used externally—instant relief from itch.

Soap the mildest of cleansers—keeps the skin always clean and healthy. Come in and ask us about both.

PAYNE, J. P. BOND.

JASPER NATIONAL PARK

Where Mountain, Stream and Trail Unite to Make Yours A Glorious Holiday

CANADA'S National Playground and Game Sanctuary of 4,400 square miles. Riding, Hiking, Climbing, Fishing, Camping, Mighty Snow-capped Mountain Peaks, Gleaming Glaciers, Great Rivers and Shimmering Lakes.

JASPER PARK LODGE (on Lac Beauvert)
(Under management Canadian National Railways)
provides excellent accommodation for 250 guests. All modern conveniences. Rates $5.00 per day and up. American plan (meals included).

The TRIANGLE TOUR
conceded to be the finest rail and ocean trip on the continent, embraces the rail journey through Mount Robson Park, the Nechako, Bulkley and Skeena River Valleys to Prince Rupert, thence southward on palatial steamers to Vancouver via the far-famed Inside Passage, amidst scenery aptly described as "The Norway of America". From Vancouver the rail line leads back eastward to Jasper National Park via the mighty Fraser and Thompson Canyons.

PRINCE RUPERT — JASPER NATIONAL PARK — MT. ROBSON — Triangle Tour — VANCOUVER

A week in wonderland

550 Mile Ocean Voyage
1200 Mile Rail
Finest Rail and Ocean Trip on the Continent

Stop-over permitted on Pacific Coast tickets

Full information and illustrated literature on application to any Agent of the Canadian National Railways.

CANADIAN NATIONAL RAILWAYS

ICED!
"SALADA"
TEA. H436
is always delightfully refreshing.
The coolness of the mountain top is in every glass. So easily made --- Try it.

W. F. NICKLE ADDRESSED CAMPBELLFORD VOTERS

Speaker Refers to the Election of 1919 and Reviews the Drury Administratron.

CAMPBELLFORD, June 16—W. F. Nickle, who will represent Kingston in the Ontario Legislature for the coming term following his re-election by acclamation of the official nomination Thursday, addressed a large gathering in Cole's Opera House last night in the interests of Major B. F. B. Belford, the Conservative candidate in East Northumberland. I. A. Humphries, who occupied the chair in introducing Mr. Nickle to the audience referred to him as an outstanding financial critic one who thoroughly understood the monetory condition of the province.

Mr. Nickles Forecast

Mr. Nickle said that in his opinion the Conservatives will have the largest group in the Houst but he will not undertake to say that they will have a majority of the members elected. In the event of the Progressive electing a minority neither Premier Drury or Mr. Montgomery, the Progressive candidate in East Northumberland will say what their future course will be, wether they will support the Conservatives or form a coalition with the Liberals. That was something which he eblieves the voters are entitled to know.

The Election of 1919

In the election of 1919, Mr. Nickle said, the U.F.O. elected 46 members and they formed a Government by taking in the nine representatives of labor. They did not, however, have behind them a majority vote of the people but represented only 1,200,000 electors while the Conservatives and Liberals with 55 members all told represented 1,600,000. This condition was due to the fact that since the previous election the population of the cities had fallen off while that of the country had decreased. A redistribution bill should have been brought in at the last session to equalize the representation but Drury had delayed this matter until it was too late to pass such a measure because in the 22 ridings that would have been affected 16 were held by his own followers.

Morrison Versus Drury

When Premier Drury, soon after taking office declared his belief that no Government could exist if it represented a particular class and advocated broadening out, J. J. Morrison the founder of the U.F.O. and its Provincial Secretary, objected. In the U.F.O. convention of 1922 the majority of the delegates were opposed to broadening out.

Drury ade overtures to the Liberals but the latter party in their convention of 1922 refused to coalesce with the U.F.O. and decided to nominate candidates in all ridings where men willing to stand could be found.

Contract with Morrison

Last winter Mr. Drury signed a contract with Mr. Morrison, agreeing in case he did not secure a majority at the next election, to make no move until he had first consulted the heads of the U.F.O.

"You cannot have a stable Government," said Mr. Nickle, "if on the outside there is an autocratic group dictating as to how the Legislature should function.

Charges Extravagance

Taking up the subject in which he specializes Mr. Nickle dealt with the expenditures of the present Govemnent. In 1918 the ordinary expenditure when the Conservatives were in power was $17,000,000 The Drury Government, had increased it every year until in 1923 it had reached a total of $41.000,000. The speaker read all his figures from the public account.

The first year the Mother's Allowance Act took effect the amount paid out was charged as capital expenditure and when Hon. Peter Smith, Provincial Treasurer, was asked to explain he said the outlay was extra ordinary because it was the first time it had ben paid.

Freaks in Bookkeeping

Mr. Nickle further charged that the Government manipulated the books by closing the ordinary expenditure account at the end of the finanial year but recording the receipts that came in for more than a month aiter that date.

Another item that was changed to capital instead of ordinary expenditure was the sum of $190,000 paid lawyers for their services in connection with the radial and timber investigation.

The Government, said Mr. Nickle saved itself from a huge deficit this year by a bargain made with the executors of the estate of the late Sir John Eaton, who left an estate worth $13,000,000, the succession tax on which was not due the province until September of this year. By this transaction the Government secured in 1922 payment of $1.600,000 which in the ordinary course would not have come to the public treasury until this year.

Expensive Highways.

Mr. Nickle also sailed into the highway policy of the Government, charging extravagance, mismanagement and favoritism. In East Northumberland $270,000 was spent on Provincial highways, while the amount expended in Wentworth, the riding represented by Hon. F. C. Biggs, was $3,386,000. He does not regard it as fair that the townships should be taxed to pay for highways along the front, some of them 100 miles away, and upon which the people who are made to pay for them will never turn a wheel.

How to Dodge Taxes

Enumerating the new forms of taxation by which the Government secured a revenue of $13,000,000, Mr. Nickle held that the most of these were direct even though Premier Drury says that any man who does not want to pay them need not do so. The only way a person could avoid these taxes, Mr. Nickle says, would be by becoming a mummy and being buried like King Tut.

In an eloquent peroration, Mr. Nickle appealed to the people to vote against class administration and to return a Government with a safe working majority, the Conservatives on their record being entitled to support.

Major Belford's Address.

Major Belford delivered his second address in Campbellford since the opening of the campaign and made a fighting speech, in which he was particularly caustic in his personal references to the members of the Drurry Government. The election of 1919 he regards as a brain storm that overtook the people. When the voters of East Northumberland elected Wesley Montgomery they were "moon mad" on "something," but were showing evidence of recovery. At another time he called the present Government a "bunch of amateurs," and later referred to them collectively as so many "animated misfits."

"The Mudhole at Crown Hill."

Major Belford referred to Mr. Drury being called from his obscure "mudhole at Crown Hill" to become Premier of Ontario. He devoted considerable of his address to defending Hon. Howard Ferguson, whom, he said, Mr. Drury had attempted to besmirch in his address in Campbellford last week.

"Drury has been a fizzle," said the Major. He has given you the worst Government you ever had. He wobbles on everything. Mr. Montgomery, your member, has done nothing for your riding. He has not gone among the people, and in some places very few know him.

The Major told the farmers that if they wanted farmer legislators to represent them they could easily secure them by adhering to old party lines, as the farmers have the majority at every convention held in East Northumberland. This was better than electing "an assembly of old women."

Major Belford believes he is going to be elected, but he asked men and women to not only vote for him but to work in his interests until the close of the polls.

"I cannot see," said Chairman Humphries, at the conclusion of the meeting, "how any person can conscientiously go into the polling booth and vote to send back men whose record has been shown up so ably by Mr. Nickle to-night."

Cheers were given for Mr. Ferguson, Major Belford and Mr. Nickle.

THE ANNIVERSARY OF ST. ANDREW'S

Campbellford Congregation Will Observe 65th Birthday Tomorrow.

CAMPBELLFORD, June 16. — The 65th anniversary of St. Andrew's church will be observed tomorrow. The preacher for the occasion will be Rev. Robert Pogue of St. Paul's church, Peterborough. A special musical programme will be rendered by the choir. The evening service at Burnbrae is cancelled to give the people a chance to attend St. Andrew's.

Average rural school is open 142 days in the year.

The Best Shine
—in the least time! A little "Nugget" and a little rub is all that's needed.
"NUGGET" Shoe Polish
BLACK—TAN—TONEY RED DARK BROWN AND WHITE
133

GOLDEN JUBILEE HONOR FOR REV. JOSEPH WILKS

A Presentation and Address to Minister Who Has Served Many Years in the Ministry.

MILLBROOK, June 16. — A very enjoyable "At Home" was held in the parlours of the Methodist Church on Thursday, 14th June, from 8 to 10 p.m., the occasion being a golden jubilee in honour of Rev. Joseph Wilks, who that day attained his seventy-seventh birthday, and on the 13th of May, 1873, entered the work of the ministry. The latter date, this year, would have been observed for the golden jubilee had it not been for the fact that Rev. Mr. Wilks was ill at the time, hence the reception was postponed until his birthday this month.

The rooms were beautifully decorated for the evening with bridal wreath, ferns, Japanese lanterns, etc., while the large tea table was appropriately arranged in white and gold, the floral centres of American Beauty roses, and airy golden balloons entwined in the bridal wreath overhead.

Rev. Mr. and Mrs. Wilks received the many guests near the centre platform, the clergy of other churches having received special invitations, those attending including Rev. Canon and Mrs. Allen, Rev. G. S. Gervan, and Rev. S. G. Rorke; a number from other churches were present, as well as members of the Methodist congregation, Mr. Wilks haing been a great help in the latter church ever since he took up his residence in Millbrook seven years ago.

The guest of the evening, who has made a host of warm friends of all denominations during his citizenship here, was the recipient of reiterated good wishes for "many happy returns of the day" expressed with heartfelt sincerity.

Rev. S. T. Tucker occupied the chair for the more formal part of the evening, his opening address having appropriate reference to the "duo of happy events" which formed the occasion of the pleasant gathering. Mr. Tucker also, in common with Rev. Canon Allen, Rev. Mr. Gervan, and Rev. Mr. Rorke, who were succeeding speakers, expressed his warm personal friendship for Mr. Wilks, his pleasure in hours of social intercourse spent in his company, and his appreciation of the great help which he had given in other churches as well as his own since coming to Millbrook.

During the course of the programme, Mr. W. F. Fallis, superintendent of the Sunday School, came to the platform and read the address which follows, two little girls, Bryer Edmunds and Mary Burnham, presenting to Rev. Mr. Wilks the silken bag containing fifty dollars in gold, a gift from the congre-

Rev. Joseph Wilks,
Millbrook.

Dear Mr. Wilks,— We congratulate you heartily on reaching the fiftieth anniversary of your entrance into the Christian ministry. This period covers a very important stage in the religious life of our country, linking the pioneer days with our own times. They were years when the Methodist preacher did not have many advantages, but glorified in the sacrifices made on behalf of the Master.

We would not forget the fact that you spent a term of years as a pioneer missionary in Central Africa. Your stay amongst us has been a benediction. Your cheerful disposition, and optimistic outlook, has helped us many times. We have also appreciated your willingness to help in every way possible. Many in all the churches have been helped by your earnest and thoughtful ministrations.

On behalf of the people of our church we present to you this small token of esteem and love. We all wish you many more years of useful service, and the richest blessing of God upon your life's work.

On behalf of the congregation of the Millbrook church—

S. T. Tucker, Pastor.
W. H. Hetherington, Rec.-Sec.
G. E. Burnham, Treasurer.
Millbrook, June 14th, 1923.

Rev. Mr. Wilks' reply was naturally of a reminiscent nature, and included anecdotes of many interesting people met with, and events encountered, during his fifty years' ministry. In the course of "his ecclesiastical pilgrimage," as a subsequent speaker humorously termed it, Mr. Wilks was baptized in the Anglican church, and successively connected with the Baptist, Congregational and Methodist churches. "A good beginning," as Canon Allen remarked, "some good gained from each, and finally swept into the Methodist granary." Not only has Mr. Wilks spent four years as a missionary in Africa, but in many States of the Union has pursued his ministerial calling, as well as in Canada. A chequered career, full of action, and sparing nothing of himself in his whole-hearted devotion to his Master's service.

Two solos, "Builders for God," and "The Barefoot Trail," by Mrs. G. W. Sayles, and piano solos by Miss Estelle Hetherington, added to the enjoyment of the evening's programme. Dainty refreshments were served at the close, Mrs. I. E. Needham and Mrs. A. Kennedy, seated at either end of the table, pouring tea and coffee, while a number of members of the Ladies' Aid attended to the awnts of the guests. Not the least important item on the menu was the delicious birthday cake, which the Aid had provided in Mr. Wilks' honor.

Mrs. Wilks was remembered with a handsome bouquet of roses before the evening was brought to a close. An hour or more of pleasant social intercourse was enjoyed before the guests finally dispersed.

Guest of Honor

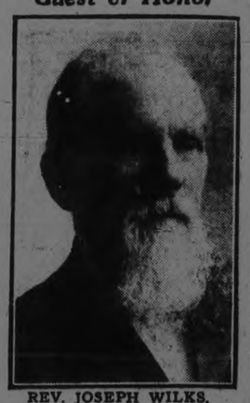

REV. JOSEPH WILKS,
Veteran pastor, reaches his seventy-seventh birthday.

ODDFELLOWS ARE LOOKING FORWARD

Oddfellows Pledged to Visit Peterborough on August 6 and 7.

About 40 members of Mount Helson and Hiawatha Encampments journeyed to Port Hope Thursday evening and conferred the Patriarchal, Golden Rule and Royal Purple degrees on a class of candidates from Port Hope and Bowmanville.

The degree staffs were highly complimented on the proficient manner in which their work was done.

A tanquet was tendered by Port Hope Victoria Encampment.

The Patriarchs from Bowmanville and Port Hope will be in Peterborough by hundreds for the Grand Encampment in August next, and 40 show their good faith, they demanded tickets for the field day at Riverside Park, and were accomodated.

The Oriental Tribesmen immediately got in their work and obtained 30 candidates, who will "cross the desert" at Peterborough on the night of August 6th, the trek to commence at 12 o'clock by the moon and the journey completed at sunrise.

Following is the program for the Grand Encampment, August 6 and 7:

Monday, August 6.

9 a.m. to 12.30—Registration.
12.30 to 2.30—Trip over the Lift Lock and sight-seeing.
2.30 to 6.30—Canton competition and sports.

—The Prize List—

The following is the prize list for the Canton competition:

Class A (drill)—1st, $200 cash and the General Hermiston Silver Trophy; 2nd, $100 cash.

Class B (drill)—1st, $125 cash and the Colonel Barton Silver Trophy; 2nd, $75 cash.

Class C (drill)—1st, $75 cash and the Hon. D. Derbyshire Silver Trophy; 2nd, $50 cash.

Degree competition—1st, $75 cash and the Joseph Oliver Silver Trophy; 2nd, $50.

Long distance prize of $100 cash to the Canton travelling the longest distance to the session in Peterborough in August.

The Officers' Proficiency Gold Medal will be awarded to the commanding officer of any Canton showing the most perfect knowledge of the work.

Individual Sword Contest Medals —In previous years only the Gold Medal has been awarded in this contest. This year there will be a silver and a bronze medal, and award 1st, 2nd and 3rd prizes.

A silver trophy will be awarded the Canton making the best alignment march in the competitions in August.

The Colonel H. W. Taylor Trophy.

The Robert Allis Memorial Silver Trophy will be awarded the Canton showing the largest percentage of gain in membership for the year of 1922.

7 p.m. to 8.30—Civic reception.
9.30 p.m. to 12—Degree of Chivalry.
12 to—Oh, you boys! Ask the Tribesmen of the Orientals.

Tuesday, August 7.

Grand Encampment session.

ZION TEAM WON FROM PETERBOROUGH BY 7-2

ZION, June 16.—In a Peterboro U.F.O. League fixture contested here last night, the home team were victors over the Peterboro nine by 7-2.

The line up follows:

Zion — 1b E. Clancy; 2b, D. Rice; lf, B. Crowley; 3b, F. Fitzgerald; cf, J. Jackson; p, R. Jamieson; c, P. Clancy; rf, H. Slattery; ss, M. Clancy.

Peterboro — 3b, V. Milburn; cf, Webber; 1b J. Milburn; c, R. Bell; p, S. Cann; ss, McGregor; lf, Simpson; 2b, Scott; rf, Snowden.

Zion's next home game is to be played with South Monaghan on June 28th.

WHERE TO WORSHIP TO-MORROW

PRESBYTERIAN CHURCHES

St. Paul's REV. ROBERT POGUE, Minister.
Cor. Water and Murray Streets.
"A Church for All."
Public Worship at 11 a.m. and 7 p.m.
Sunday School 10 a.m.
Hear REV. DR: TERRYBERRY
Of Toronto, Preach at both Services
Mr. Martin Chenhall, A.R.C.O., Organist and Choir Leader

St. Andrew's JAMES ROLLINS, B.A., Minister
Cor. Rubidge and Brock. SERVICES 11 A.M. and 7 P.M.
Sunday School Anniversary
THE MINISTER WILL PREACH AT BOTH SERVICES.
The Children will attend the Morning Service in a body, and take a prominent part. The Congregation is requested to be out in full force to show their interest in the work of the School.

KNOX
Morning Service - - 11 a.m.
Sunday School - 9.45 p.m.
Evening Service - 7 p.m.
MR. J. A. JEFFRIES, A.G.C.M., Organist and Choir Leader
Seats Free Good Music Strangers Welcome

Murray St. Baptist Church
C. W. ROSE, D.D., Pastor.
11—"REV. W. E. MORROW, Preacher
3—SUNDAY SCHOOL.
7—"THE CHURCH OF THE FUTURE"
Pastor Will Preach
Hearty Choir and Congregational Singing.
All Seats Free Public Always Welcome

PARK ST. BAPTIST CHURCH
REV W. E. MORROW Pastor 188 STEWART STREET
9.45 A.M.—SUNDAY SCHOOL AND BIBLE CLASSES
11 A.M.—DR. ROSE
7 P.M.—"A GOOD BARGAIN" *Pastor Preaching*

TRINITY METHODIST CHURCH
A. J. LANGFORD, Pastor
Annual Flower Sunday
The Sunday School at the Morning Service. The Trinity Sunday School Orchestra will assist with the music.
REV. J. W. BAIRD, B.A., OF PORT HOPE, WILL PREACH
7 P.M.—REV. G. I. CRAW, B.A., OF THE SPRINGVILLE PRESBYTERIAN CHURCH, WILL PREACH
SOLOISTS FOR THE DAY
Mrs. G. H. King (morning and evening) Mrs. Doig
Mrs. Kitney Miss LeBarr
GEO. H. KING, Organist and Choirleader

GEORGE ST. METHODIST CHURCH
Rev. W. Harold Young, M.A., B.D., Pastor.
The Preacher at Both Services, 11 a.m. and 7 p.m. will be
REV. G. STANLEY RUSSEL
Of LONDON, ENGLAND.
Mr. Russel is the Pastor of the Grafton Square Congregational Church in London, and is recognised as one of the most distinguished Preachers in the World's Metropolis.
Soloist for To-morrow Musical Director
Dorothy Allan Park. *COME EARLY* John H. Renwick

Mark Street Methodist Church
REV. G. E. ROSS, M.A., Pastor.
Morning Subject: "Settling With God and the World"
Evening Subject: "God's Moral Compulsion"
Sunday School 10 a.m. V. Boorman, Choir Leader and Organist

GOSPEL HALL
Sunday School and Bible Classes 10 a.m.
GOSPEL SERVICE 7 p.m.
CENTRAL PARK
Song Service at 8 o'clock

BETHANY TABERNACLE
REV. A. DONER, Pastor
In the absence of Pastor Doner, Mr. Billester of Toronto will take charge of morning and evening services and the Prayer Meeting on Thursday night.
Bible School, 10 a.m., Sunday.
Young People's Meeting, 8 p.m., Monday.

YOUR BABY AND MINE

By MYRTLE MEYER ELDRED

TRAVELING WITH BABY.

There is nothing which tests the endurance of any traveler as to be compelled to spend many hours on the train with children whose mothers have no slightest idea how to make them comfortable. Traveling is hard enough for the older folks who have half a dozen ways to wheedle away the hours, but for the baby or young child, it is tedius to the ninth degree and in consequence children vent their ill humor in the usual way.

There is never a time when a child needs to be so carefully protected against indiscretions of diet. It is useless to expect a good child when the mother keeps him quiet by an apple in one hand and a banana in the other. (I saw this myself and the baby less than 2 years old, too). Meals should be absolutely regular if humanly possible and nothing given to the child that he is not used to, in fact it is far better to err in the other direction and give less than usual. Indiscriminate cracker feeding, fruit at all hours, indigestible messes are to be blamed for many a "terrible" trip.

There should be ample provisions made for water drinking. A thermos bottle and a cup, filled often will quench the child's thirst better than so much ice water taken perilously and inadequately from a paper cup. The small boy must be provided with something beside ice water, of course.

Milk for the infant had better be of the powdered variety, to which the addition of hot water will make it of the usual strength of his formula. This is better than depending on fixing the food at home and then perhaps finding that it is going sour on the trip.

Diapers are another problem on a long trip. The paper variety may tide one over for several days and simplify matters, or small pieces of old cloth may be used inside of the regular ones and be thrown away when soiled.

Take a small pillow for the baby's use on the train during the day time have some playthings for the older children, depend on something beside constant eating to keep them quiet and their digestion will remain stable also their traveling disposition.

NEW EFFECTS.

It is possible to change many a frock merely by dressing up the neckline. An approved method is to add a collar of finely pleated georgette and fasten it in with a wide velvet ribbon about half an inch wide that is tied with long ends, either over the shoulder or down the back.

FEMININE TOUCHES

With the return of the tailored suit is the return of the buttonhole bouquet of colourful French flowers and the corsage of violets or the single camellia. Any of these soften the severity of effect and add a subtle touch of femininity

Penmans
Full-Fashioned Hosiery
is the one make of ladies' hosiery that possesses the famous full-fashioned, seamless feature that shapes the stocking at the back.
Made in silk, cotton and cashmere, in many fabrics, and in a wide variety of color combinations either plain or clocked.
Look at Penmans full-fashioned Hosiery closely and you can see how the snug, trim fit at the ankles is attained by gradually narrowing the stitches. You will not wash or wear out the shape of Penmans, as they are made to retain their natural shape, and to give the utmost in style and service.
Penmans Full-Fashioned Hosiery
The Standard of Excellence
Also Makers of High-Grade Underwear & Sweater Coats
20

DIRT ON PAINT

Dirty marks on paint can be removed by rubbing first with a slice of lemon and then with whitening. Afterward, wash with soap and water.

ANGLICAN

ST. JOHN'S CHURCH
REV. R. C. BLAGRAVE, D.D., Vicar
Rev. O. G. H. LLOYD, Assistant.
8.30 a.m., Holy Communion.
11 a.m., Dr. Blagrave.
3 p.m., Sunday school and Bible Classes.
7 p.m., Dr. Blagrave.

ALL SAINTS' CHURCH
Corner Rubidge and Sherbrooke.
REV. R. B. GROBB, M.A., RECTOR
Sunday School at 10 a.m.
SERVICES,
11 a.m., and 7 p.m.,
Preacher:
REV. R. B. GROBB, M.A.

ST. LUKE'S CHURCH
Ashburnham — Peterboro East.
REV. GEO. J. BOUSFIELD, B. A., RECTOR.
Services at 8 a.m., 11 a.m., and 7 p.m.
Sunday School, at 10 a.m.
Holy Baptism by appointment.

ST. GEORGE'S CHURCH.
South Peterborough — George and Braidwood.
Rev. W. R. Courage, Rector.
10 a.m., Sunday school.
Services at 11 a.m., and 7 p.m.
Holy Communion, first and third Sundays.
Holy Baptism by appointment.

ST. JAMES' METHODIST
Minister, J. F. Chapman, B.A.,
163 Romaine Street.
10 a.m., Sunday School.
11 a.m., Pastor.
7 p.m., Pastor.
Mr. Leslie Unitt, Organist and Choir Leader.

ROMAN CATHOLIC
ST. PETER'S CATHEDRAL.
There will be three masses celebrated. During the summer months, Low Masses are at 7.30 a.m., and 9 a.m., High Mass at 10.30 a.m. At 7 p.m., Vespers and sermon.

TRUTH MISSION,
REV. DAVID McKEE, PASTOR.
9.45 a.m., Mission school.
11 a.m., Morning service.
7 p.m., Evening service.
Morning subject, "Rich future promises." Evening subject, "The Unanswerable Question."
Bible reading in pastor's home every Monday evening. All welcome.

MISCELLANEOUS
ASSEMBLY HALL.
George Street, First Floor Old Opera House Building.
Breaking of Bread, 11 a.m.
Sunday school, 3 p.m.
Gospel Meeting, 7 p.m.
"Except a man be born again, he cannot see the kingdom of God."—John iii:3.

My yes! Unless you wish to be quite outré.

Dealers everywhere have Mercury's with Pointed heels.

Mercury Hosiery
POINTED HEELS
MERCURY MILLS, LTD., HAMILTON, CANADA
237

BREAD-CRUMB DRESSING

Stuff tomatoes or green peppers with bread-crumb dressing to which you have added a little ham, bacon or any left over meat. Serve with a white sauce.

HUSBAND DIDN'T DARE LEAVE HER ALONE HER HEART WAS SO BAD

Those feelings of faintness, those dizzy spells, the all-gone sinking sensations which come on from time to time indicate a weakened condition of the heart and a disordered state of the nerves.

MILBURN'S HEART AND NERVE PILLS

have no equal as a remedy to strengthen the heart, invigorate the nerves and build up the run-down system.

Mrs. C. Vanhorn, Eckville, Alta., writes:—'About a year ago I had heart trouble. My husband didn't dare leave me alone, and often I would just feel kind of faint and my heart would seem to stop beating. I would just faint away, and it would sometimes be an hour before they could bring me back to life. Someone told me about Milburn's Heart and Nerve Pills. I got three boxes I took them and felt much better, so continued all Winter, and now I ever feel any such faintness. I surely do appreciate the good they have done for me."

Price 50c a box at all dealers or mailed direct on receipt of price by The T. Milburn Co., Limited, Toronto, Ont.

"PIRATES" DON'T WORRY CHILE

They Steal Only Trade Marks and Labels-Which Seems to Be Necessary.

SANTIAGO, June 16.—The pirate still continues to be a terror to merchantmen along the Spanish Main. There are just three differences in this respect, however, between the time of Captains Kidd, Drake, et al, and the present. The pirate of today is the pirate of trademarks, copyrights and labels denoting the country of origin of merchandise. The merchantman is now the North American or European merchant who has goods to sell in Latin America. And the Spanish Main now extends from the Rio Grande to the Straits of Magellan.

Here in Chile, as elsewhere in the territory that once belonged to Spain, t there is no more vain illusion than to believe that the "made in the United States, Germany or France" label prominently displayed on goods purchased in the shops means exactly what it says. The practice of imitating foreign merchandise and placing it on the market without admitting its domestic origin is more widespread than any Chilean is willing to admit and has come to be tacitly and tolerantly regarded as a necessary evil by consumer, seller and imitator alike.

The Reason Why

However indefensible morally, there is no doubting the urgent nature of the necessity that has mothered the practice here and elsewhere. In Chile, even more than in the United States, the public stubbornly insists on its belief that goods manufactured in foreign factories must invariably be in some way superior to the same article when it is the product of home industry. In the United States, as one Chilean business man pointed out to the writer with good-natured malice, a cigar must be Havana and a hat must be French and a piece of woolen must be English, even if all were made in Philadelphia. Then why should a perfume for sale in a Santiago shop modestly deny itself the prestige lent by Parisian extraction, even if it were perhaps from the output of a Valparaiso factory?

Chile's young and struggling manufacturing industries at any rate have no scruples against fighting the popular prejudice respecting domestic merchandise with whatever weapons have come easiest to hand.

"English Woolens"

Woolen goods in the tailors' shops are of English origin with a most extraordinary unanimity, despite the fact that Chilean mills every day are turning out thousands of yards of woolens of excellent quality. French perfumes, made in Valparaiso, are packed in French bottles of beautiful workmanship fabricated by a thriving and skilful Chilean glass industry. Shoes, including one well-known American make, and other leather goods consistently boast a foreign origin which at the least is open to a serious doubt.

Silk dresses shown in the shop windows are carefully wrinkled and creased beforehand as conclusive proof that they have not escaped entirely the rigors of the long sea voyage from Calais. A survey of the tin containers in course of preparation at a Santiago can factory suffices to relieve the investigator of his last doubt as to the extent to which the Chilean manufacturer has yielded to the temptations of expediency.

In some cases imitation of imported goods involves downright and undeniable pirating of a trademark or copyright and there has been considerable, and in many cases successful, litigation by foreign manufacturers in protection of their rights. In other cases the imitation is chiefly merely appropriation of a label declaring the article in question to have been made in some foreign country. In either case redress is generally difficult to obtain, for the patent laws of most Latin-American countries are lax and inadequate.

The Label Treaty

The problem of the second class of imitation, that of the country of origin label, was considered by the Commerce Committee of the Fifth Pan-American Congress, a treaty being concluded which, if ratified, will make it illegal throughout the countries of this hemisphere falsely to declare merchandise to have been manufactured in any Pan-American country in which it did not in fact originate.

The problem of trademark and copyright pirating was also given some attention by the congress, but without the achievement of any worth while agreement, the only accomplishment in this direction being a revivifying of the international patent registration bureau with headquarters in Havana and Rio Janeior.

The failure to reach any further and more concretely valuable understanding on the subject was expected. Ratification of an effective trademark treaty by the legislatures of most of the Latin-American countries is generally conceded to be an impossibility—for the same entirely human reasons that at present keep the various legislatures from enacting effective patent laws for protection of the trademarks and copyrights of foriegn manufacturers.

Clean to handle. Sold by all Druggists, Grocers and General Stores

AMERICAN TRADE MIGHT BE WORSE.

But Europe is Profiting at the Expense of the United States.

BY CHARLES P. STEWART

WASHINGTON, June 16—Since the World War started the United States has exported more than she imported so regularly that business men received a shock recently, when the Commerce Department unexpectedly announced the "trade balance had changed—that this country was buying more goods abroad than she was selling.

This means the United States isnt taking in money from the rest of the world. It means she isn't trading goods for goods. It means she's paying money out—the balance is against her—she's got to ship gold abroad to settle her bills.

Some people don't like it. It may be all right for a little while, they say—for instance, up to a billion dollars. But it ought to be stopped then, they declare. There's talk of a gold embargo.

Maybe an excess of imports over exports can be overdone. But so can an excess of exports over imports. A country can kill its export business by the very act of doing too much of it.

Argentine Trade

An illustration of this is the best way of proving it. There's no illustration so illuminating as the situation which prevailed between the United States and the Argentine Republic a year and a half ago.

Argentine wasn't in the war, so no war complications were mixed up in the matter. She didn't owe much. Bach of her paper circulation she has, or had, proportionately a larger gold reserve than this country's—the largest in the world.

The Argentines are heavy buyers of manufactured products. They'd been getting them largely in Europe, but the war collapse of European production drove them to the United States as customers. Even the United States hadn't much to sell to them while the war lasted. They got along without. But directly after the armistice was signed North America exporters began filling back orders.

North American goods fairly poured into the Argentine.

Argentine sales to the United States fell behind these sales by millions and millions.

It would have been an ideal condition from the North Americans' standpoint if an excess of exports over imports were a good thing unqualifiedly.

The trouble was that the Argentines had bills to meet to an enormous a in the United States and North American didn't have any bills at all to meet in the Argentine.

Money Gets Dear

The result was that North Americans money rose to a stiff premium over Argentine money. It got as high as 30 per cent. or more.

If Argentine money really had been depreciated it would have been different. But it wasn't. It was just as good money at home as ever it had been and it was at a big premium over European moneys.

By this time Europe was getting back onto the market again. The Europeans, with their cheap money as compared with the money of Argentina, could underbid the United States, with her dear money, hopelessly. Even if they couldn't get what they wanted in Europe the Argentines wouldn't buy in the United States—prices there were prohibitive, because of the difference in the two moneys.

Net result: in a few months the United States lost practically all her business, for the time being, with the Argentine Republic. By selling too much she'd euchered herself out of a good market. There were some other reasons but that was the principal one.

FAMOUS JOCKEY CLUB POWER FOR CLEAN SPORT

By LYLE WILSON

LONDON, June 16 (United Press).—Not the least contribution of Old England to Young America is the tradition of clean sport.

The Jockey Club of Newmarket has done more for that tradition of fair play and sportsmanship than any other organization, official or private.

A man who has reason to know something of the body that rules the racing of the world tells how the Stewards of the Club once bared a prince who latter became king, but who was never able to cross the dictum of the club that he be barred from Newmarket.

The jockey club was probably founded in the middle of the eighteenth century.

In the Old Red Lion Inn, at Newmarket, it was the custom in those days for a group of noblemen, keen sportsmen and racing men to meet. They were the unofficial leaders of the turf; they laid down no laws about racing; but they exercised a tremendous influence by other means. They had no legal status, but they were the "big guns," and smaller men could ill afford to go against their code of sporting honor.

Their influence increased steadily, and in the middle of the eighteenth century they decided to have their own rooms. The Duke of Ancaster and the Marquis of Hastings obtained the necessary land at Newmarket for the building of a clubhouse.

The place was known as the Coffee House, and when the newly formed Jockey Club took possession, for the first time in its history it drew up rules.

Here the club flourished, still dining in the old inn. Up to this time it was merely a private club, but it started a policy which was destined to make it the most powerful sporting body in the world. It started to buy Newmarket Heath.

Bit by bit, the club increased its holdings on the historic heath. In 1819, the Jockey Club had the whole of the heath in its possession. Owning the heath, the club could dictate the rules that should govern race meetings held there.

Although the Club can "warn off" of Newmarket Heath by virtue of private ownership, it has no such legal power over other meetings. It has, however, what is just as effective, the co-operation of every reputable meeting and club in the racing world, who accept its rulings and abide by its rules.

Many a famous name has been connected with this Club; but perhaaps none more redolent of the past when men ate, drank and loved immoderately, than that of Old Q. the Duke of Queensberry, made a tidy fortune by judicious betting at Newmarket. A born gambler, the old duke was ready to bet on any and every sort of sporting venture.

Once he made a bet at the Jockey Club, that he would drive a carriage and four, with a passenger, 19 miles inside an hour. A thousand guineas was staked, and it must have cost Old Q more than that to win his bet, for he had a coach specially built. It weighed only 169 pounds, and even the harness was of silk, to save weight.

By the beginning of the nineteenth century the Jockey Club was firmly established. It had its elected stewards, its stately home the New Rooms, Newmarket, and its code for the regulation of sport.

SMILES

Take your voice out to the ball game and let it exercise in the open.

Things could be worse. Just suppose now that you had to lather your lawn before cutting the grass?

Some neighbors will take anything except a hint.

Artificial bait may not catch fish, but it catches fishermen.

Running up and down newspaper columns is good exercise.

Half the fun of fishing is knowing you ought to be working.

There have been some raw deals in raw sugar and some not so refined in refined sugar.

A canoe is a boat that turns over when you change seats.

Want Ad Tips by John T. Bartlett

SO READERS WILL APPRECIATE YOUR BARGAIN.

A Want advertiser was showing an inquirer a steam, electric vulcanizing outfit. He has told his price—$200 cash—and explained good features of the outfit, including the little wear it had received The visitor was enthusiastic. In fact, the owner inwardly had concluded he wasn't going to make a sale. Then he chanced to remark:

"This outfit cost new $650. You see what a real bargain it is at the price."

"What!" exclaimed the called.

Suddenly, the inquirer had new interest in the vulcanizing outfit. He pressed for more information concerning first cost—and received it. The advertiser added, "It really is a very low price. Last week I asked $250."

The sale was made shortly—all because the advertiser had happened to use two bargain arguments which always appeal.

It is not always enough to offer a real bargain, What's needed; too, is to make reader of your Want Ad, and inquirers, appreciate the bargain. The Want Ad which convinces readers a genuine bargain is offered always gets quick results, because the world is full of people looking for bargains. Everyone, in fact, is susceptible to the bargain appeal—old or young, rich or poor, business man or mechanic. There are several effective ways of indicating your bargain.

One is to state, as the vulcanizer did, what the article cost new. Applying the same principle, an advertiser tells what a house cost to build, or what he paid for a farm, if less than he asks.

Another tack, when the price has been recently reduced, is to state the fact, adding the price formerly held for.

Still another method is to describe the price as, "Cheap," "Very reasonable," "Low."

(All Rights Reserved)

PIES FOR COOKING

Fresh peas should not be shelled until they are to be cooked. They will become quite tough if exposed to the air for any length of time.

"FOR THE SICK-ROOM"

"I an with you always"—Matt. xxviii, 20. (Read Matthew xxviii, 16-20).

How strangely consoling this presence of the Risen Lord is to His disciples in times of pain and suffering, loneliness and solitude, weakness and trembling Let me dwell strongly on this inspiring word of Jesus—"the same ysterday, Today, and Forever." What does hold out to the soul that takes Him at His word? Surely nothing less than this, the perpetual Presence, and all comforts of body, and mind, and estate of the strongest truest, sweetest Companion Who ever walked this earth or made glad the heart of man by the sunshine of His Presence. Dwell on that thought all you who are weak, ill, lonley, fearful, sad No life lacks dark hours and trying conditions. It may be such are yours who read this. Well here is the Friend born for adversity, and He bids you remember "I am with you always." (He accompanies the faithful servant when he treads the via dolorosa, the sorrowful way, when contempt and bitter scorn are his portion, when men withdraw support and leave solitary the faithful heart)

Yes, there is one blessed experience the tortured soul can always look for with absolute confidence—the drawing near of the Strong Son of God to succour and protect, to inspire and cheer, when the world forsakes and men turn away. (When I am most lonely He draws near.) When the world despises He greets me. (When peril is greatest He shares it with me.) Oh, blessed—thrice blessed—

Piles

are usually due to straining when constipated.

Nujol being a lubricant keeps the food waste soft and therefore prevents straining. Doctors prescribe Nujol because it not only soothes the suffering of piles but relieves the irritation, brings comfort and helps to remove them.

Nujol is a lubricant—not a medicine or laxative — so cannot gripe. Try it today.

Nujol

A LUBRICANT—NOT A LAXATIVE

Compensation
O Jesus, Friend unfailing,
How dear Thou art to me
Are cares or fears assailing?
I find my strength in Thee.
Why should my feet grow weary
Of this, my pilgrim way?
Rough though the path and dreary,
It ends in perfect day.

Your Home

Have you placed the "guardian angel" of life insurance over your home?

A home protected by life insurance—covering the mortgage and the necessities of life—is one of the happiest places possible. There is no dread of the future; no fear of losing the home through forced sale should death occur to the bread-winner; nor is there any likelihood of the mother having to supplement a meagre income by working, nor of the children having to forego the advantages of an education.

The guardian angel of life insurance simply takes your place and "carries on." With a mighty three billions of dollars she is standing watch over thousands of Canadian homes, where the parents and children all live in the happiness that comes through the knowledge of adequate protection.

Life Insurance representatives are the great ambassadors to your home. They will be pleased to show you how simply and easily you can throw the "mantle of protection" around it.

NOTHING CAN EVER TAKE THE PLACE OF YOUR HOME. IT IS A WORLD IN ITSELF ABOUT WHICH EVERYTHING REVOLVES.

LIFE INSURANCE SERVICE.

"The Love That Never Dies."

A Vacation Home for "Central"

ENLIGHTENED self interest has taught the employer of today that the health of the employes is a matter of concern for both parties.

A very practical demonstration of how far this is being realized may be found in the Vacation Camp for telephone operators maintained by The Bell Telephone Company of Canada at Lac L'Achigan, Québec.

Nestling amongst the Laurentian Mountains, about 40 miles from Montreal, and overlooking the beautiful lake L'Achigan, the camp is ideally located. The strain of keeping "a smile in the voice" under even the most trying circumstances, is forgotten amidst such peaceful and health giving surroundings.

As may be seen from the illustrations the "House" proper is a most attractive residence, and accommodation being available at a rate which brings it within the means of every operator, a full house is the rule from May till October.

Facilities are provided for Bathing, Boating, Tennis and Basketball and the roads and country around invite the "hikers."

The aquatic possibilities are taken full advantage of as the illustrations show.

The hardest working member of the camp staff is the victrola in the spacious living room and while the records last a wet day has no terrors.

The smaller building pictured is the dining hall and meals on the verandah which encircles the dining room are a popular part of the daily programme.

Equipped with every facility for healthy enjoyment and with a natural environment which of itself is replete with recreation possibilities, the camp enjoys a wonderful popularity which is best measured by the demand for accommodation.

Compare Chevrolet With Any Other Car

Compare Chevrolet with any other car manufactured. Compare it from every possible angle — thoroughly. What do you find?

Price—Chevrolet is the world's lowest-priced, fully-equipped, quality car.

Upkeep—The cost of operation of Chevrolet is lower than that of any other car built.

Performance—Chevrolet is built to do anything and go anywhere possible with any car, and it will go where many others cannot.

Appearance—Chevrolet is beautiful in design and the finish is of the highest grade and extremely durable. Chevrolet closed cars have Fisher bodies—the finest built.

Value—Chevrolet gives you the best transportation per dollar invested that you can buy. Economy in first cost and the lowest operating cost provide a value that stands first in comparison with any other car.

See Chevrolet first.

B1216

Ask About the G.M.A.C. Plan of Deferred Payments

HOWSON'S GARAGE

883 WATER STREET. PHONE 1347

CHEVROLET

MUNICIPAL OPERA A SUCCESS IN ST. LOUIS

ST. LOUIS, Mo., June 16 (United Press).—St. Louis has paid $80,000 into the box office of Municipal Opera, in advance sales on seats for the 10-week season, which is now under way in Forest Park. The sky is the only covering, making the advance sales somewhat of a gamble.

This year instead of opera six nights a week the Municipal Opera will give seven performances weekly on America's biggest out-door stage. This year instead of eight weeks as before, the season extends ten weeks.

The operas to be given are: Herbert's "Naughty Marietta," De Koven's "Fencing Master," Wilson Mores's "Wang," Gustav Luders' "Prince of Pilsen," Johan Strauss' "Der Fliedermaus" (The Bat), Franz Lehar's "Merry Widow," Reinhardt's "Spring Maid," Herbert's "Sweethearts," and Lehar's "Gypsy Love."

The St. Louis opera is unique in America. There is no other such municipally controlled, civicly sponsored summer entertainment. It presents a cast of principals gathered from the best in America and including Frank Moculan, principal comedian; W. J. McCarthy, second comedian; Blanche Duffield, Helen Morrill and Dorothy Maynard, prima donnas; Craig Campbell, tenor; Flavia Arcaro, contralto; Detmar Poppen, basso; Thomas H. Conkey, baritone; and Roland Woodruff, juvenile.

With these there is a chorus of 96 St. Louis boys and girls, intensively trained in the Municipal Opera Free Chorus School, and all of them candidates for the six $500 scholarships to be awarded at the end of the season to the boys and girls who by talent and application prove most promising as candidates for light opera careers.

Over a quarter of a million dollars will be spent in the productions for this season and it is estimated that half a million St. Louisans will see the opera which is offered at popular prices. At each performance there are 1,200 free seats to be occupied by those who cannot pay.

For the last three years Municipal opera has made a profit. But profits are forbidden under the charter of the Municipal Theatre Association, which sponsors the productions. Therefore the surplus each year is spent in musical training for the chorus members and in improvements and beautification of the theatre which, developing from simple board seats on a hillside amphitheatre with the flat below as a stage, has become the largest, best equipped and certainly one of the most beautiful in America.

JUNE.

In watching for a slump in iron production (as the weather-vane of general business), don't be fooled by the mild slumps apt to come on a small scale during the hot months.

When iron industry drops next time, it will be a real slump. Easy to detect it from a slow-down for a curve.

RADIO INCREASES IN USEFULNESS

LONDON, June 16 (Associated Press).—American fishermn off the Grand Banks and the Atlantic coast may find it profitable to emulate the example of their brother fishermen in England, who have equipped their vessels with radio. The purpose is to enable them to communicate with the shore or with sister trawlers whenever they discover a shoal of fish too large for their capacity. At a time when a remarkable shortage of fish is reported from the North Sea, some thirty trawlers have been fitted with wireless apparatus.

It has been found that with the use of radio communication huge hauls, which otherwise would certainly be missed, can be taken in a short time by vessels which are in constant communication with each other and with the shore.

The cost of radio installation is insignificant compared to the great catches of fish it makes possible. Also the value of constant communication between the trawler owner ashore, who knows the condition of the market, and the skipper at sea is obvious. If the supplies at one port are heavy, the owner can send orders for the catch to be landed at another port. If the catch is unusually heavy, he can make arrangements to facilitate unloading.

ERUPTION FORECASTS

HILO, Island of Hawaii, June 16 (Associated Press).—The present spectacular activity of Kilauea, the ever-active volcano on this island, probably indicates the rapid approach of a great outbreak of the sister volcano, Mauna Loa, one of the largest in the world, according to a statement by L. W. de Vis-Norton, secretary of the Hawaiian Volcano Research association.

The activities of Mauna Loa, which rises 14,000 feet above sea level, occupy a cycle of roughly nine years, it has been found, and it is upon this fact that De Vis-Norton based the indications.

In the immense fire-pit of Kilauea floods of molten lave, in excess of 1,000,000 cubic yards daily are welling up from unknown depths now and this is said to be a certain indication of the rising of the lava within the Mauna Loa rift system.

Slightly more than a year ago the active throat of Kilauea collapsed and presented to the spectuator a terrifying abyss 1100 feet deep and more than a mile wide. Its walls overhung on all sides and the only things to be seen were masses of debris and broken rock far below the rim of the pit. Now the diameter of the pit is more than one and a quarter miles and there is an area of 28 acres of seething, boiling and wildly fountaining lava, less than 200 feet below the rim upon which the spectator stands.

Earthquake shocks which are being recorded at the Kilauea Volcano observatory seismograph, together with reports from outlying stations at important points around the entire mountain, strengthen the indications of an outbreak of Mauna Loa, which may be reasonably expected to come during the June solstice, De-Vis-Norton said.

While an overflow of Kilauea is not anticipated at present, the heat of the rim is becoming increasingly intense.

HEALTHY AND ACTIVE AT 125

LONDON, June 16 (Associated Press).—The latest entrant for international old age honors is a Hungarian woman by the name of Antonia Lippai, whose age is authenticated at 125 years. She is reported to be in excellent health and very active.

In answer to inquiries as to her health, Antonia says she wore glasses until she was 95, but since then she has been able to see clearly without artificial aid. She has been a widow for fifty years, and earns a living by giving medical advice in her community.

PICTURE HATS.

A picture hat of unusual loveliness is of black satin with a king blue ostrich feather falling from the brim in the back.

THE MOST BEAUTIFUL CAR IN AMERICA

40 Makers of Top Quality Cars, Yet Paige Stands Third in Sales

PAIGE is the third largest selling car around $3800 or higher. This bespeaks the quality of Paige to be that sought by discriminating buyers. On performance, long life and appearance, Paige has won its place. High standards of workmanship and years of engineering experience maintain Paige in its merited place as a truly fine motor car. Paige bodies please the fastidious.

Riding ease rarely equalled is yours in the Paige. Comfortable body positions, softly cushioned seats and rear springs more than 5 feet long on 131-inch wheelbase, bid riding fatigue begone.

You'll find real driving pleasure in your Paige. Powerful and eager, yet so gentle that frailest hands find it easy. The soft Paige clutch engages without jerking or stalling—and facile gear shifting is never marred by clashing.

FITZGERALD & CO.

Cor. Brock and Aylmer Sts.

Peterborough, Ont.

[42-A]

THE "TROUBLE SHOOTER"

Shows How to Adjust and Tune up Motor for the Season's Running.

By E. H. SCOTT

This article gives practical, step-by-step instructions to the motorist who wants to reduce his repair bills, get more power from his motor, and eliminate trouble during the coming touring season.

The Springs and Their Care

If there is one part of a car that is more neglected than the springs, I have yet to hear of it. The springs are generally covered with a deposit of mud and dirt, and rarely are they kept lubricated properly, so allowing water and grit to creep in between the leaves and promptly rust them up. The result of this is that the leaves do not slide as smoothly over each other as they should, and so are not able to take up the bumps as well as they would if they were properly lubricated, and will squeak badly.

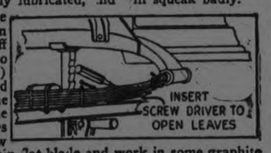

Before you start to lubricate the springs, thoroughly clean them with some gasoline and a stiff brush. Next jack up the frame so as to raise the car (not the wheels) and the weight of the wheels and axle will then help to pull the leaves apart. Now loosen the spring clips and separate the leaves with the blade of a strong screw driver or cold chisel, then take a thin flat blade and work in some graphite grease between the leaves. DO NOT take the spring leaves apart and polish them with emery cloth, as this makes the spring TOO sensitive, and when you strike a bump or rut, you are shot up in the air about 6 inches. There must be a certain amount of friction between the leaves of the spring to damp out the small vibrations. Do not go to extremes in lubricating the springs, about once every two months is all that is necessary.

It is a good idea to fit a cover over the springs to keep out the water and dirt, but be careful if you do this that you do not overlubricate the springs. With covers fitted, you will only require to lubricate about once every four months.

The most important part of your springs to watch are the clips that hold the spring in position on the axle. Fully 90% of all spring breakages are due to loose spring clips. You need to watch these clips very carefully during the first 500 miles you run a new car, until the spring has got its permanent set. Examine and test the tightness of the nuts on the clips about once a month, but if you are doing very much running test them once a week. While you are tightening the clips examine to see that there are no leaves in the spring broken. If there are any broken leaves, have them replaced at once, for if you delay having this done, the extra strain thrown on the remaining leaves will cause them to break also, and instead of simply replacing one leaf, you will have a whole new spring to replace.

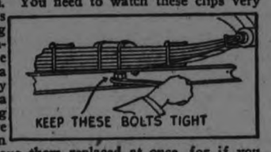

Most cars are now fitted with a high pressure greasing system, which enables the grease to be forced through the shackle bolts and thoroughly lubricate the bearings. If the shackle bolts are not kept lubricated, they wear very rapidly and develop a rattle and squeak that you will hear on the road, but will find difficult to locate, because it stops when the car is not running along the road. If you do not have a high pressure system fitted, it is a good idea at least once a season, to remove the shackle bolts on both front and rear springs to see that the hole through the bolt is not blocked up.

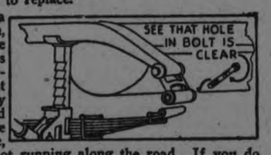

If when you are out on the road, you are unfortunate enough to break several leaves in a spring, a temporary repair can be made with a couple of strong tire levers and a block of wood and some wire. The illustration shows clearly how to make this repair. Always carry a spool of copper and steel wire about 20 gauge in your tool box, and you will find them handy for many temporary repairs similar to this one. In an early article I will give you a list of tools and spares to carry while touring that will enable you to make any repair or adjustment on the road that can be made by the average driver.

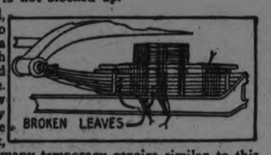

A large number of cars are now fitted with shock absorbers or rebound straps, and there is no doubt that these accessories help to stop spring breakage and at the same time give you a much smoother riding automobile. A car with harsh springs is not a very pleasant one to drive for any long distance, owing to the continuous series of bumps and jolts that are not absorbed by the springs. It is my candid opinion that a set of shock absorbers or rebound straps will improve very considerably the riding qualities of any car.

NEXT WEEK—THE CARE OF THE GEARS AND DIFFERENTIAL

Copyright 1923 by The S-N-L Technical Syndicate

LARGEST AIRPLANE SOON TAKE THE AIR

DAYTON, June 16 (Associated Press).—The largest airplane the world has known, with a wing-spread of 120 feet—half again as wide as the great Martin Bombers of the Army Air Service. She will take to the air for the first time here some time this month.

The new monster of the skies, intended solely for use as a bomber, and said to be capable of carrying a quantity of explosives sufficient to destroy a large portion of a modern city, is being assembled at McCook Field, the army air station, under direction of Walter H. Barling, its designer.

With its great width and other measurements in proportion, the plane will draw the largest ships now used. The height of the new plane will be 2 feet, while its length from nose to tail will be 65 feet.

Driven by six Liberty engines, the new ship will require a minimum crew of four men and contain provisions for a working force of eight men to be used when the occasion requires. Exclusive of the crew, it will weigh more than 40,000 pounds.

With the idea of obtaining a maximum of lifting power, stability and safety, Mr. Barling designed the ship as a tri-plane of modified type. The upper and nether wings will be of practically the same dimensions, while that in the center will be narrower. Along its length will run the control devices giving them protection and adding a feature of safety.

Describing the value of the new plane as a machine of war, Mr. Barling, who during the war did much experimental work for the British Flying Corps, says that its maximum load of several tons of explosives could do untold damage. One bomb of the size which the ship can carry would be capable of sinking the largest and newest type of naval vessel, he believes.

Likewise, a single bomb from the machine declares, could demoralize an entire community. Should such a projectile be dropped in the center of a city, he says, a fifty-foot crater would be dug, all buildings in the vicinity completely destroyed and structures for a half a mile or more around would be greatly damaged.

The plane will have no passenger carrying facilities and its value would rest entirely in its ability to transport large projectiles great distances.

Lightning Started Fire in Pittsburgh.

PITTSBURGH, Pa., June 16.—(Canadian Press).—A fire in the Butler Street storage yards of the Atlantic Refining Company here, started yesterday afternoon when lightning struck a tank containing 15,000 barrels of refined oil.

WYOMING MAY SUPPLY UTAH WITH NATURAL GAS

SALT LAKE CITY, June 16 (Associated Press).—Natural gas for Salt Lake City and Ogden from a newly discovered field in western Wyoming is being considered here. One well drilled recently is said to have a capacity of 80,000,000 cubic feet of gas a day and this amount experts point out, is greatly in excess of what would be used by Salt Lake and Ogden even should natural gas displace coal for heating purposes.

Manufactured gas in Salt Lake City at present cost about $1.52 per thousand cubic feet, and it is claimed the natural gas could be piped on and sold for much under this amount. The new natural gas field in Wyoming is said to be practically inexhaustible and it is proposed to construct a pipe line of about 200 miles.

TABLE ORNAMENTS.

Do not use large ornaments on small tables or very small ones on large tables. This spoils the balance and ruins the effect of the table and ornaments as well.

Exide BATTERIES

At every Exide Service Station you can get sound advice, skilful repairs on any make of battery or a new *long-life* Exide for your car.

Look for this Sign:

Exide BATTERIES SERVICE STATION

THERE IS AN EXIDE DEALER NEAR YOU

ANTIOCH STUDENTS TO BE SELF-SUPPORTING

YELLOW SPRINGS, Ohio, June 16 (Associated Press).—Plans to make Antioch College largely self-supporting, through the establishment of private industries adjoining the campus, have been assisted by a $10,000 gift from Mrs. Willard D. Straight of New York City, it was announced today by President Arthur E. Morgan.

A number of small industries it was explained, will be invited to locate in a plant provided by the college. The labor will be supplied by the students, and expert advisory service will be given by faculty members teaching courses in administration, the college to have a share in the profits.

Mrs. Straight believes that Antioch is taking a promising step toward solution of the increasing problem of educational finance. "The new Antioch curriculum," in her opinion, "is meeting the national need of training executives, by combining cultural studies with courses in business administration, and by the character-forming process of alternating such study with actual work, paid employment in appropriate occupations. The graduates of Antioch will be both self-made and college-bred."

MISSION TAKES BIBLE TO MANY FOREIGN LANDS

CHICAGO, June 16 (Associated Press).—The development of a Christian mission enterprise through an "interdenominational and un-denomintional organization" over a period of thirty-six years, is the history of the Christian and Missionary Alliance, as recorded here in the 26th annual council just closed.

The work began in 1887, and today the organization claims active ministration to 42,000,000 souls in every quarter of the globe. It is one of the largest of the few organizations working in the foreign fields whose program is founded upon a belief in the literal inspiration of the scriptures. The Whole Bible to the Whole World is the motto of the alliance.

The work is carried on through 150 foreign stations and approximately 1,000 workers in America. In distant lands the gospel is delivered in 18 fields and 22 languages.

The chief work of the alliance is in South America, China, and Japan. Other spheres of activity are Japan, the Philippine Islands, Porto Rico, Jamaica, Africa and Palestine. In America, the alliance maintains five Bible Schools, the largest of which is at Nyack, N. Y., with an enrollment of 400 students in training for work in foreign lands. In addition, there are throughout the country hundreds of affiliated churches, tract stations, and branches.

LEHIGH FINDS METHOD TO PLAY BASEBALL IN PEACE

BETHLEHEM, Pa., June 16 (Associated Press).—A solution of the problem of how to keep the "kids" quiet at baseball and lacrosse games has been found at Lehigh University.

The boys are put on their honor. Any Bethlehem boy mmay see Lehigh games free on condition that he sits in a section of the grand stand especially reserved, and obeys the rules. They have a cheering section of their own and are led by a Lehigh student cheerleader. No longer do they disturb the play be "razzing" visiting teams and shouting "kill the umpire." Now a days they even have cleanly washed faces and hands.

SETABLISH SHRINE TO MARK TWAIN

FLORDIA, Mo., June 16 (Associated Press).—The plan to establish a Mark Twain Memorial Park here, where the humorist was born, has met with an encouraging response, according to officers of the MarkTwain State Memorial Park Association, which is fostering the movement.

The executive committee has set August as "Mark Twain month," and the first week in September as "Mark Twain week." All lovers of the famous humorist should read at least one of his books in August, the committee declared and heads of schools will be asked to have some sort of memorial program on one day in "Mark Twain week."

M. A. Violette, owner of the home here in which Mark Twain was born, has promised to donate the house and its old-time curios to the association.

Mark Twain was born November 30, 1835, and in his autobiography he humorously speaks of Florida as having "two streets, each a couple of hundred yards long, the rest of the avenues mere lanes, with rail fences and corn fields on either side." Florida, however, has grown into a neat little town, with all the usual business institutions.

The majority of members of the association are editors of newspapers in Missouri.

IRELAND TO CENSOR MOVIES

DUBLIN, June 16 (Associated Press).—The Irish Government is establishing a national censorship of cinema pictures. Hitherto managers have been carrying on such censorship as was provided in England, and many films were uncensored, but there was no uniformity and some public complaint of the exhibition of objectionable films.

The new censorship will supersede all others. Every film must be censored by the national censor, and the exhibition of any uncensored film will be punished by heavy penalties.

CONSIDER PRINTING "ADS" ON INCOME TAX FORMS

LONDON, June 16 (Associated Press).—Chill penury may repress many a noble rage, but in the case of the heads of the various government departments of England, it has brought forth a decided show of genius in the art of raising and saving money. It is now proposed by the chancellor of the exchequer to sell space on income tax forms and other government papers for advertisement purposes.

It is claimed that about $2,500,000 can be raised in this manner.

OVERTUNICS.

Aprons and overtunics of pleated chiffon and georgette are seen on the smartest frocks of the moment. Satin and crepe frocks designed for everyday wear have such embellishments in self material.

STUDEBAKER LIGHT-SIX TOURING CAR $1375

A Six—and a Studebaker—for $1375

The advantages of six-cylinder performance and Studebaker quality are combined in the Studebaker Light-Six—at a price of $1375.

You can throttle down to a snail's pace in high—then quickly and smoothly accelerate to a racing speed. Vibration is practically eliminated at any speed—due to the perfect engine balance secured through machining the Light-Six crankshaft and connecting rods on all surfaces. No other car in Canada selling for less than $3500 follows this practice.

The operating cost of the Light-Six, like the initial cost, is low. Proof of its low fuel consumption has been established through 27 world-wide tests, which set an average of 26.9 miles to the gallon. Minimum repair cost is proved by Studebaker's limited volume of repair parts sales, which in 1922 averaged only $13 per car in operation.

Thousands of owners vouch for the Light-Six, while Studebaker's 71-year-old reputation is a further assurance of quality. Your purchase of a Studebaker Light-Six will be a safe and satisfactory investment.

MODELS AND PRICES—*f. o. b. Walkerville, Ont.—Exclusive of Taxes*

LIGHT-SIX 5-Pass., 112" W. B. 40 H. P.		SPECIAL-SIX 5-Pass., 119" W. B. 50 H. P.		BIG-SIX 7-Pass., 126" W. B. 60 H. P.	
Touring	$1375	Touring	$1795	Touring	$2425
Roadster (3-Pass.)	1375	Roadster (2-Pass.)	1760	Speedster (5-Pass.)	2550
Coupe-Roadster (5-Pass.)	1775	Coupe (5-Pass.)	2775	Coupe (5-Pass.)	3475
Sedan	2225	Sedan	2950	Sedan	3750

Terms to Meet Your Convenience

F. C. WEBER

Showroom, 220 Charlotte Street, Phone 442

Service Station, 207 Simcoe Street, Phone 442

Distributors Peterboro district, including Lakefield, Norwood, Millbrook

J. A. IRWIN - CAMBELLFORD

THIS IS A STUDEBAKER YEAR

EXPERTS PREDICT NEW FUEL SUPPLY

MONTREAL, June 16 (Associated Press).—Science's quest for a method that will add lignite char to the available fuel supplies of the United States was described at a session of the Fuels Division of the American Society of Mechanical Engineers here today by O. P. Hood, chief mechanical engineer of the U. S. Bureau of Mines.

"The Bureau of Mines is investigated ing the possibilities of a program said Mr. Hood, "which has for its main features an inexpensive carbonizing device and the use of the lignite char direct, without briquetting.

"Lignite char can best be described in a few words as fuel rather near in analysis to anthracite coal, but softer, with a little more volatile matter, and thus kindling easier. In size it grades from pea coal to smaller sizes, and is a stable product. Whether a market can be developed for such fuel at prices around five dollars a ton at the mine, remains to be shown, but it is at least encouraging to know that Germany used last year, 400,000 tons of similiar material for domestic heating and cooking.

"This fuel burns well with natural draft where a thin fuel bed can be maintained. Base burners, cook stoves, and other heaters can be adapted to use the fuel satisfactorily. The Germans have developed a special stove, burning fuel on a bed of ash in an enclosed drawer. There is no loss of fuel in the ash and lignite char used in such a stove heats an oven sufficiently for baking operations and will boil water. It makes a very clean fire, is smokeless, and the char is clean to handle."

VETERINARIANS PROSPER

LONDON, June 16 (Associated Press).—Despite the much threatened extinction of the horses by increasing use of motor vehicles, there is no falling off in the number of veterinary surgeons in London.

This is attributed to the greater attention now paid to cats and dogs, and to the fact that while the number of horses decreased, the number of individual owners has increased.

MIRACULOUS CURES OF CONSUMPTION REPORTED

LONDON, June 16.—(Canadian Press).—Humanity is offered a palliative if not a cure for consumption by Prof. George Dreyer distinguished bactertologist of Oxford University. The basis of his treatment is described as a more effective system of innoculation than has hitherto been known. In explaining his discovery the Institute of Pathology and Research of St. Mary's Hospital he said that miraculous cures had been effected with the new vaccine of guineau pigs. He pointed out that in inoculation of human beings, dead bacteria were used.

The Oldsmobile Light Eight is the only car of its kind in value, size or price.

J. E. BURNHAM, DEALER

171 Hunter Street

Phone 269

Oldsmobile Founded 1897

A PRODUCT OF GENERAL MOTORS

23,000 MILES —and Never a Blowout

"If this isn't service, I don't know what is," says Mr. H. Parker of Ingersoll, Ont.

His taxicab, with Ames Holden Tires—running on all kinds of roads—under all conditions—covered 23,000 miles and outwore seven tires of other makes.

Put one on your "south-east" wheel and any other tire on the other rear—

"Compare the Wear"

SOLD BY:

Duffus Motor Sales

G. A. Gillespie

AMES HOLDEN TIRES

For best results use

EGG-O Baking Powder

A trial will convince

ORDER FROM YOUR NEIGHBORHOOD GROCER 41

YET TO LEARN HOW ROGERS GOT PAROLE

Judge Madden Did Not Recommend North Bay Criminal For Freedom.

KINGSTON, June 16 (Canadian Press). — In the Court of General Sessions yesterday Judge Madden, who sentenced the late Leo Rogers, the North Bay convict, to an additional term in the Penitentiary for his murderous attack upon Detective William Duncan, stated that he had yet to hear ho. Rogers was allowed out on parole.

Judge Madden intimated that Rogers was not given his freedom on his recommendation. This was impossible, as he regarded him as a criminal at heart.

Methodists Favor Action For Union.

WINNIPEG, June 16.—(Canadian Press).—Deep satisfaction with the action of the Presbyterian General Assembly on Church Union was expressed yesterday by Rev. Dr. Chown, general superintendent of the Methodist Church in Canada, while addressing a meeting of the Manitoba Methodist Conference.

Turks to Enforce Prohibition Laws.

CONSTANTINOPLE, June 16.—(Canadian Press.)—The Governor of Constantinople has informed the Allied High Commissioners that the Turkish prohibition law will be enforced beginning to-day. This will mean the closing of 2,478 establishments.

Special arrangements have been made for Allied troops, and it is understood that foreign subjects will be allowed provisionally to enjoy exceptional treatment until peace is concluded at Lausanne, but otherwise the law will be rigorously enforced even against the native Christians.

The putting into effect of the dry regime by regulations printed yesterday comes after many postponements. But, the Turkish newspapers point out that the whole scheme is nullified as more than 200 establishments are to be left open by order of the Allies for serving the Allied occupational forces.

Man Instantly Killed When Auto Skidded.

MONTREAL, June 16—(Canadian Press).—Pinned under his automobile when it skidded on the King Edward highway, three miles outside the city, yesterday, Lawrence Tannenbaum, 38, notary public, of this city, was instantly killed.

Travellers' Cheques

People travelling on long or short journeys will find it most convenient to carry The Dominion Bank Travellers' Cheques. They are negotiable anywhere in the world and can be obtained at any Branch of this Bank.

THE DOMINION BANK

PETERBOROUGH BRANCH,

JOHN CRANE, ... Manager.

To The Electors Of The Riding of West Peterboro.

LADIES AND GENTLEMEN,

The Liberal Convention having honoured me with the nomination, I take this early opportunity of expressing my thanks for the confidence shown in me, and in asking the Electors generally for their support in the coming Election.

The supreme need of this great Province at the present time is a Govrnment which will conduct public affairs in a sound, prudent, business-like manner, and put a curb on all extravagant expenditures. With a public debt of $240,000,000 and an annual expenditure which has reached $38,000,000, the future credit of the Province absolutely depends on economic, business-like administration. This is the kind of administration the country may expect with Mr. Wellington Hay as Premier, and to such a Government I will give my unqualified support.

Having been in the closest touch with agricultural interests all my life, it is my ambition to make myself particularly useful to those engaged in the basic industry of this Dominion. If elected, I can be safely depended upon to give the closest attention to agricultural problems generally, and to watch carefully the rural needs of this constituency. Believing that there must be closer co-operation between the man who produces in the country and the man who consumes in the city, I will do my utmost to solve this problem so far as it may be considered a local or Provincial problem.

Labour will also find me sympathetic to its needs. I consider that I am particularly well adapted to represent labour, because both as an employee and employer I have had a long experience with both sides of the many problems that have come up in this field from time to time. The Liberal Party has invariably stood for the rights of the toiler, as against the privilege of the idle rich, and under all circumstances I may be absolutely depended upon to see to it that the men in our industrial life and all those dependent upon them will receive a square deal in the Legislature.

My views on temperance are well known. The Ontario Temperance Act was passed following a direct demand for prohibitory legislation on the part of an overwhelming majority of the people of this Province, and if elected I purpose to give it my hearty support.

It is my intention to meet as many as possible of the Electors of this Riding before Election Day, and I will avail myself of every opportunity to discuss public questions with members of the Electorate. In seeking your support and influence, I promise, if elected as your Member, to devote myself faithfully and earnestly to the duties of the position, and to uphold and advance the best interest of the people of West Peterborough.

Faithfully yours,

J. W. MEYERS.

PRESENTATIONS AT ST. JOHN'S

Choirmaster R. J. Devey Recipient of Purse of Gold, Mrs. Devey Gets String of Pearls.

The choristers of St. John's assembled in full strength on Thursday night in order to do honor to Mr. and Mrs. R. J. Devey whose connection with St. John's choir expires with the present month after more than seventeen years service, Mr. Devey having resigned his position as organist and choirmaster.

Choir practice was held in the church after which an adjournment was made to the Guild room. Mr. H. W. Morphet took charge of the gathering and addressing Mr. Devey briefly reviewed the history of the choir for the last 17 years. He paid eloquent tribute to the skilful ability, unceasing activity and great popularity in the choir, not forgetting the Sunday School of which Mr. Devey had been superintendent for many years, and all those present felt the keenest regret that their relationship was about to come to an end. On behalf of the choristers Mr. Morphet then asked Mr. Devey to accept a purse of gold pieces as a token of their earnest appreciation of his work among them A burst of cheering greeted Mr. Devey as he received the generous gift, and proceeded to heartily thank Mr. Morphet for his kindly address and the whole of those present for their splendid present, and above all for the splendidly loyal and enthusiastic reception. After this month, Mr. W. H. Morphet would be the only member left of the old 1907 choir, as seen in the late Mr. Roy's splendid picture in the vestry, and Mr. Devey paid eloquent tribute to Mr. Morphet as a staunch friend and loyal choirster. Nearly two hundred members had passed through St. John's choir, very many of them boys, and no less than thirty one men and youths exchanged the cassock and surplice for the C.E.F. uniform during the great war. He would carry away with him memories, chief of which would be the magnificent response to what had been the great watchword of their happy choir family, "service."

Miss Quartermaine then read an address to Mrs. Devey with all the lady choristers groups around;

Dear Mrs. Devey,—

We, the women choirsters of St. John's church wish to express our appreciation of you, and of your loyalty through the happy years we have spent together as choirsters.

Your faithful attendance at services was an inspiration to us to do likewise. In our social gatherings as choir members you were always the moving spirit. In our times of sorrow, we felt your kind sympathy.

In severing your connection with St Johns choir, we ask you to accept this string of pearls as a pledge of our friendship and esteem and our warmest wishest for the future.

(Signed). Charlotte. E. Ritchie, Ruby Quartermaine, L. A. Rathbone, J. M. Lancaster, Elsie W. Wood, Lillian E. Farthing, Lella McLelland, Betty Smith, Julia Nicholls, Mareta Boate, Florence E. Perks, Annie Barton, Leonie C. Coleman, A Cooper, Burness I. Pidgeon.

The presentation was gracefully made by Mrs. Ryerson Ritchie and Mr. Devey for Mrs. Devey warmly thanked the ladies for the signal honor of their beautiful address and gift. Mrs. Devey's ovation was as hearty as that accorded to her husband.

The choirboys to the number of 19, having as spokesman a senior boy, George Coleman, presented a delightful address, also a complete smoking outfit, silver mounted pipe in case, pouch, tobacco, cigars and matches, the address regretting losing their friend and choirmaster and wishing all future prosperity.

Singing of songs, also "For They are Jolly Good Fellows", cheers and a tiger was followed by refreshments served by Coleman Brothers, the National Anthem concluding a memorable evening of the happy family type, replete with fellowship and goodwill.

A church in Kensington, Eng., has a clock which strikes the hours on bells but which has no face.

Worships 2-Gun Film Hero

By Jack Jungmeyer

HOLLYWOOD, June 16.—The mental suffering injected into the lives of William S. Hart and Miss Elizabeth McCaulley through her infatuation for the two gun hero, recently featured in news pages, dramatically revealed the extreme to which fan adoration may go.

In lesser degree, though often quite as potentially tragic, the same devotion for screen celebrities holds countless men and women enthralled. Fan mail is full of its testimony.

Folks do fall in love with celluloid phantoms; needing not even actual first sight to evoke the grand passion. And they are by no means all callow young things of undisciplined emotions. Miss McCaulley, who conjured an overwhelming Hart affair from a photo as she confessed, is a middle-aged. cultured woman of a type not easily susceptible.

No star is without those admirers whose regard for the artist is tinctured with something more personal. In many requests for autographed photos there is confession or hint of it. In letters the admissions range from propoals of marriage to veiled wistfulness. These "cases" are capable of pathos, comedy or tragedy, as circumstances may dictate. Most of them are catalogued as comedy by picture folk.

Hollywood has seen not a few hero worshippers arrive from afar to languish near the adored one. Some of th emore rash have proclaimed infatuation openly, in embarrassing situations, as in the recent case of the Spanish girl who invaded Chaplin's home and threw herself at his feet. Another woman concealed herself in the auto of a famous star and created a scene at the home of her unsuspecting hero.

Without much regard for the heart havoc it wrought this adoration for film stars, especially the younger ones, used to be positively encouraged in the exploitation of pictures and players. The charms and personality were often stressed equally with artistic ability. And often are still The bathing beauties of the films, once the vogue, numbered their serious conquests via the screen by the thousands.

Until recently it was generally regarded as the height of publicity folly to make known the fact that picture folk were married. The taboo still exists in a number of studios. Exploitation departments frankly took the stand that many of the younger folk in audiences harbored a romantic interest in their favorites which. with the dollars it represented, might be destroyed if domestic ties were revealed.

Half the inquiries about players received at the studios ask or intimate the question whether or not they're married. Most of these are now frankly answered, although some actors of both sexes still believe it's good fan technique to kid the worshippers along.

Let psychological sharps explain it—folks not only fall in love at first sight, they even fall in love with the moving shadow of a maid or man.

Clearing of Bill Hart's name is connection with the sensational charges made by Elizabeth McCauley, who now admits having attempted to foist upon him a "phantom child" as a final bid for unreciprocated affection, paves the way for his return to pictures after retirement of several years.

"Save for this vindication from those horrible charges, from her own lips," he told me, "I would never again have gone before the camera.

"Just when I'll do my next picture I don't yet know. But this has cleared the way. I've just come up out of hell, hell with the lights turned off."

Hart has just placed with a publisher a story on the American revolution on which he has worked for six years. featuring the life of Patrick Henry. It is probable that his next appearance will be in this role of his own book.

VERY HEAVY FROST IN SOME LOCALITIES

Ice Half An Inch Thick in Muskoka on Friday Morning.

BRACEBRIDGE, June 16. (Canadian Press). — Heay frost was reported throughout Muskoka District yesterday morning. In some localities half an inch of ice formed.

IN QUEBEC.

OTTAWA, June 16 (Canadian Press). — A quarter of an inch of ice in the yard of his farm near Low, Quebec, 35 miles north of here, in the Gatineau Hills, on Thursday day night, was reported by Ald. T. H. Brewer.

One-eighth of our cuss words were thought up by people who bet on ball games and lost.

STRESSMANN MAY RULE IN GERMANY

Magnetic Orator Expected to Succeed Cuno As Chancellor.

BERLIN, Germany, June 16—The best orator—the most magnetic speaker—in Germany. That is Gustav Stresemann of Berlin, who is being mentioned as most likely to succeed to the reins of government in Germany if Chancellor Cuno is forced to resign.

Stresemann's accession to the chancellorship means rather a change of personality at the head of the government than a change of policy in the government. There have been no wide differences between Cuno and the German People's party which Stresemann has led in the Reichstag. Instead, there has been almost constant agreement, and the German People's party has been the backbone of Cuno's Reichstag majority.

Stresemann's special strength lies in his ability as an economist, his thorough going knowledge of Germany's industrial problems and his force and magnetism as a speaker.

Born in Berlin May 10, 1878, he has just turned 45 years of age. He was educated in Berlin and Leipsic, specializing in political science and political economy.

He is president of the German People's party, a member of the Saxon Industrial Society and president of the German-American Economic Society. He was married in 1903 and has two sons.

His outstanding physical characteristic is his shining expanse of bald head.

STRIKE BREWING.

OTTAWA, June 16. — (Canadian Press).—There is a general feeling prevailing here at present that this city may, in the near future, be in the throes of a strike of the employees of the Ottawa Electric Railway.

Nothing official could be learned yesterday but it is known, however, that negotiations between the men and the company for increased wages and an eight-hour day have practically ceased.

It is stated that at a meeting of the men, to be held within the next few days, a motion calling a strike will be put.

BOOK CASES

The book shelves and book cases should harmonize with the other furnishings in a room and may be placed under windows and in various recesses and empty spaces where they will add to the charm of the room.

"fit DUNLOP and BE SATISFIED"

DUNLOP TIRES

Good even in the days when the automobile itself was an experiment,

DUNLOP TIRES are in the forefront to-day for

STABILITY

ENDURANCE

MILEAGE

"Traction," "Clipper"

A387

LIBERAL RALLY AT DOWNEYVILLE

South Victoria Candidate Accorded a Hearty Reception — Government Arraigned.

DOWNEYVILLE, June 16. — A rousing Liberal rally was held here last evenings in the interests of L. V. O'Connor, the South Victoria candidate. John C. O'Leary of Lindsay, made a very creditable chairman, while Dr. Blanchard of Lindsay presented a scathing arraignment of the Drury-Labour Government, who he charged with reckless expenditure generally and especially so on the Provincial highways. He also stressed his contention that farmers elected to the Legislature, demonstrated a preference for urban interests by moving from their rural homes to reside in the cities and towns. The province's increased debt under the Drury regime also came in for considerable of the speaker's critical attention.

Mr. Brooks of North Toronto unqualifiedly endorsed Dr. Blanchard's views, as also did the candidate, L. V. O'Connor. The latter speaker characterized Provincial Treasurer Hon. Peter Smith, as an indifferent official, and denounced the ten per cent. tax on property transferance as a crying injustice, which the Liberals would eliminate if returned to power this election.

The candidate was enthusiastically received.

FOR THIS YEAR'S HOLIDAY NEW BUNGALOW CAMPS IN ONTARIO

Three highly delightful outdoor districts of Ontario, offering excellent fishing and a variety of other recreational advantages, will be rendered more attractive than ever this summer to holiday-seekers by the erection of a comfortable Bungalow Camb at each of these places—'Devil's Gap Camp,' Lake of the Woods, near Kenora; 'Nipigon River Camp', 65 miles east of Port Arthur; 'French River Camp,' 45 miles south of Sudbury.

These camps are of rustic frame type, with cosy bungalows. double and single) central clubhouse, etc. Good water supply and good food. Magnificent fishing—trout at Nipigon, bass and lunge at French River bass at Lake of the Woods. Plenty of guides and canoes available.

Rates $5.00 per day $30.00 per week, American plan. Camps are especially attractive to families. Opening July 1st. Attractive folder on these camps together with full information, fares, etc., may be secured from any Agent of the Canadian Pacific Railway. 11-14-16

TO CLEAN ALUMINUM

To clean aluminum saucepans wash them in hot, soapy water, using a little silver sand if necessary to remove discoloration or burnt matter.

The Gillespie Garage

378 Aylmer St. Phone 950

TIRES, GAS, OIL, FULL LINE OF ACCESSORIES.

TIMKEN BEARING AUTHORIZED SERVICE STATION.

General Repair Work on all Cars.

REUBEN WILSON

Garage Foreman

Autopsy Showed That Miss Lindsay Was Shot.

ST. JOHN'S, N.F., June 16 (Canadian Press). — An autopsy performed here yesterday on the body of Miss Marguerite Lindsay, of Montreal, a volunteer worker with the Grenfell Mission at Cartwright, Labrador, who disappeared from the Mission last August, revealed a bullet wound in the breast, the newspapers announced last night.

The body was brought here on Thursday by steamer from Battle Harbour, Labrador, whither it had been conveyed from Cartwright by dog team.

It will be sent to Montreal to-day.

Miss Lindsay, who was 23 years old, was at first thought to have been drowned while bathing when she failed to return to the Mission. During the winter, however, her body was found in the woods near Cartwright.

The Newfoundland Government sent a magistrate from Battle Harbour, Southern Labrador, to hold an investigation. He made the trip by dog team.

It was announced yesterday that the Government will investigate the incident thoroughly when navigation opens. Severe ice conditions this season have isolated the Labrador coast later than usual.

Merchant Marine Will Carry Canadian Cattle.

MONTREAL, June 16—(Canadian Press).—In order to expedite the shipments of Canadian cattle to Great Britain, the Canadian Government Merchant Marine is fitting those of its vessels trading from Montreal to Cardiff and Swansea, for the carriage of 208 head of cattle per boat.

To meet this new cargo, wooden stalls are being erected on the fore and after decks of the vessels. This arrangement has the approval of the Department of Marine and will care for adequately up to 208 head of cattle per ship, the limit under the present-day conditions of the Canadian Government Merchant Marine boats.

HEALTHY CHILDREN ALWAYS SLEEP WELL

The healthy child sleeps well and during its waking hours is never cross but always happy and laughing It is only the sickly child that is cross and peevish. Mothers, if your children do not sleep well; if they are cross and cry a great deal, give them Baby's Own Tablets and they will soon be well and happy again. The Tablets are a mild but thorough laxative which regulate the bowels sweeten the stomach, banish constipation, colic and indigestion and promote healthful sleep. They are absolutely guaranteed free from opiates and may be given to the new-born babe with perfect safety. They are sold by medicine dealers, or by mail at 25 cents a box from The Dr. Williams Medicine Co., Brockville, Ont.

AMEND PENSIONS ACT.

OTTAWA, June 16. — (Canadian Press).—The House gave the third reading to a bill to amend the Military Pension Act by providing that the period of service entitling officers, retiring compulsorily, to pension, shall be twenty years. The period of service required of every militiaman to entitle him to pension will also be twenty years, or fifteen years if incapacitated for duty.

Barrett ROOFINGS

Roofing for every kind of Building

Steep and Flat Roofs—

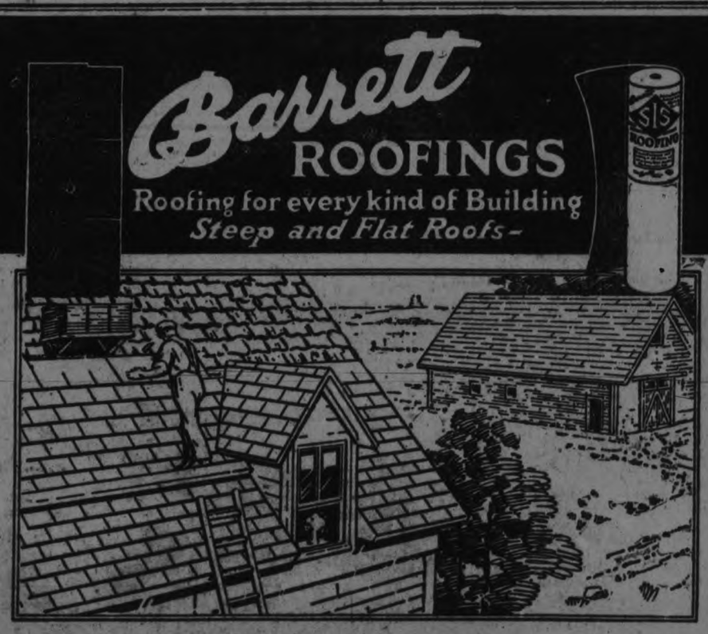

Barrett Everlastic Giant Shingles

Handsome — Fire-Resistant — Durable — Economical

You can lay these massive handsome shingles right over the old roof. (Use 1½" galvanized roofing nails).

That's one way Barrett Everlastic Giant Shingles save you money, but it's not the *only* way. Made and laid 3 to a strip, they cost less to lay.

Barrett Everlastic Giant Shingles stand staunch and tight against storm and blizzard throughout the years. Their base is an extra-heavy highest quality roofing-felt, thoroughly waterproofed. They're "Giants" for strength and service.

Thanks to their heavy mineral surface in artistic shades of red, green, or blue-black, they are highly fire-resistant. And as this mineral surface is fadeless and permanent, painting or staining is never required. Still another big saving!

Come in and see these sturdy, economical shingles. Let us give you an estimate on a complete roof.

S. I. S. Roll Roofing (Seventeen Inch Selvage Edge Roofing)

Total width of roll 32 inches—15⅞ of the width of roll is mineral-surfaced. 1⅞ of the width is plain surfaced to insure firm cementing of the overlap. A roof of S. I. S. is double thickness throughout with weather-proof, fire-resisting mineral surface in red or green.

Everlastic Liquid Roofing Cement. Gives new durable surface to worn-out "rubber" and other patented roofs.

Plastic Elastigum Patching Cement. Stops leaks in roofs; repairs flashings, gutters, cisterns, etc. Sticks to wet or dry surfaces.

Cresonald Fly-Oil and Cow Spray. An effective, fly-oil, lice-destroyer and cow spray.

Barrett Products are made in Canada by Canadians

KINGAN HARDWARE CO., LTD., Peterboro

ALLINS LIMITED - - - Lindsay
BOXALL & MATTHIE LTD., - Lindsay
LINDSAY COAL CO. - - - Lindsay
GEO. T. HANCOCK - - Port Hope
F. FLINTOFF & SONS - - Oshawa
W. L. ALLEN & COMPANY - Cobourg
E. J. MILLAGE - - - Lakefield
A. H. McKEEL - - - - Campbellford

The Barrett Company Offices and Plants at: Montreal, Toronto, St. John, N.B., Halifax, N.S., Winnipeg, Vancouver.

Havers New British Golf Champion--The Mercantile Schedule

TORONTO WAS EASY FOR THE ORIOLES

Maple Leafs Were Shut Out By the 1922 Champions—Rochester Broke Losing Streak.

BALTIMORE, June 16.— (Canadian Press.)—Baltimore made short shift of Toronto yesterday afternoon in the first of a five-game series, winning in easy fashion, 10 to 0. Groves pitched fine ball for the Orioles, while Joe Boley with a home run and two doubles led the attack against Reynolds, who was succeeded by Reis. Score:

Toronto.. .. ..000 000 000— 0 6 6
Baltimore .. ..025 000 12x—10 13 3

Reynolds, Reis and Kenyon, Vincent; Groves and Cobb.

Rochester 3, Newark 1.

NEWARK, June 16. —(Canadian Press.)—"Chief" Stallings' Rochester Hustlers broke their losing streak by taking the first game of the series with the Bears, 3 to 1, Ralph Judd having the edge in a pitching duel with Jim McGarry, a recruit hurler. The score:

Rochester. .. ..100 000 011—3 7 0
Newark .. .. ..000 000 010—1 13 0

Judd, Wisner and Lake; McGarry, Supka and Devine.

Syracuse 5, Jersey City 2.

JERSEY CITY, June 16.—(Canadian Press.)— Bunched hitting in the second and fourth innings earned the Syracuse Stars five runs and shaped a victory over Jersey City in the opening clash between the teams yesterday by a score of 5 to 2. Ward was effective for Syracuse, keeping the Jerseys' nine hits scattered. In the opening round Johnny Jacobs clouted out a homer. Score:

Syracuse.. .. ..030 200 000—5 10 0
Jersey City .. ..100 100 000—2 9 0

Ward and Niebergal; Lynch, Tecarr, Mesante and Freitag.

Reading 4, Buffalo 3.

READING, Pa., June 16.—(Canadian Press.)—Buffalo dropped a fast, eleven-inning game to the Keys here to-day by a 4 to 3 count. Spectacular fielding cut off several runs. Karpp and Fisher pitched brilliantly. Score:

Buffalo .. .. ..000 002 000 01—3 8 1
Reading .. .. ..000 000 002 02—4 7 2

Fisher and Snow; Karpp, Mamaux, and Lynn, Clarke.

Do you know Baseball?

by Billy Evans

QUESTIONS—

ONE — If a fielder muffs a foul fly and the batsman is finally retired, is the fielder who made the palpable muff charged with an error or does the fact that the batsman is retired remove it?

TWO — Catcher in attempting to retire runner trying to steal second throws wild, the runner reaching third on the play. How is it scored?

THREE — If a thrown ball to get a runner at the plate is wide of its mark, the ball striking the wire striking the wire netting, same being the regulation distance from the plate, and remains in the meshes o the screen, how does it affect the advancement of the runners?

FOUR — If catcher drops a third strike that permits the runner to reach first, the third strike being a perfect pitch, is the pitcher credited with a strikeout and the catcher an error?

FIVE — If home and visiting team captains are unable to agree on ground rules governing overflow crowd how is such a dispute settled?

ANSWERS—

ONE—Fielder is chaged with an error on palpable muff of a foul fly regardless of whether or not batsman is retired.

TWO—Runner is credited with a stolen base and catcher charged with an error for the wild throw that enabled runner to advance an extra base.

THREE—If ball remains in the screen that is the regulation distance it is considered the same as if the ball went into the stand. All runners are entitled to advance two bases.

FOUR—Pitcher credited with a strike out. Catcher charged with error.

FIVE—If two captains are unable to agree on ground rules it is up to the umpire to settle the dispute.

Mercantile League Schedule Arranged

The following schedule has been arranged for the Mercantile League for next week and will complete the first round. So far the Lock Works are in the lead and are as yet undefeated. If the Locks Works are the loosers in their game with the Westclox it will be possible for any of the next three teams in the League standing to jump into first place. The schedule is:

Monday—Examiner vs C.P.C. at the Oval at 5.30.

Wednesday — Lock Works vs Westclox at Riverside Park at 5.15.

Friday—Bankers vs C.P.C. at Riverside at 6.15.

CINCINNATI REDS ARE GOING STRONG

Have Won Eight in a Row and Taken Three Straight From the New York Nationals.

CINCINNATI, O., June 16.—The Reds extended their winning streak to eight consecutive games yesterday by taking the third straight from the champion Giants, 3 to 0. Luque pitched in great form, registering his second shut out against the champions this season and winning his eighth game out of nine starts. It was McQuillan's second defeat here in three days. Scott, who has been out of the game for a month with a broken hand, pitched the last two innings and was hit hard in the eigth. Score:

New York .. .. ..000 000 000—0 5 0
Cincinnati. .. ..000 010 02x—3 6 1

McQuillan, Scott and Snyder; Luque and Wingo.

St. Louis 5, Boston 3.

ST. LOUIS, June 16.—(Canadian Press.)—St. Louis made it two out of three from Boston by winning yesterday's game, 5 to 3 Toporcer was at second for the Cardinals as Hornsby has been called to Fort Worth, Texas, by the illness of his mother. Feigau was at first, as Bottomley is suffering a sore right arm. Score:

Boston .. .. ..021 000 000—3 9 1
St. Louis. .. ..004 010 00x—5 11 3

McNamara, Benton, Barnes, Fillingham and E. Smith; Haines, Stuart and Ainsmith.

Brooklyn 9, Chicago 7.

CHICAGO, June 16.— (Canadian Press.) — Chicago's defence broke down behind Alexander, and Brooklyn, after tieing the count in the ninth, continued the attack in the eleventh and won 9 to 7. Score:

Brooklyn ..010 030 003 02—9 14 2
Chicago .. ..301 100 020 00—7 10 5

Ruether, Decatur and Taylor; Alexander and O'Farrell.

Havers Was a Star at Age of 16 Years.

Arthur Gladstone Havers, the new British open golf champion was born at Norwich, 10th June, 1898. At the age of sixteen, he qualified for open championship 1914, with a score of 80-81—161. Finished fourth in 1921 open championship and in 1920 was tied for seventh place. Finished fifth in the Daily Mail tournament, and won northern section, News of the World tournament, 1920. Represented professionals vs. amateurs at Sunningdale, 1920. and Britain vs. America 1921. Hold record for Royal Norwich, 66; West Lancashire, 656.

Jack Kearns Sent Ultimatum to Shelby.

GREAT FALLS. Mont., June 16. —(Canadian Press).—Jack Kearns, manager of Champion Jack Dempsey virtually served notice on the Shelby promoters yesterday afternoon that unless the $100,000 due Dempsey was paid before 12 o'clock last night he would consider the fight off. Kearns said he had an offer from Cleveland for the match. The Bankers' Committee in the meantime, continued its attempt to untangle the financial situation and save the show.

First "doctor of medicine" was Guglielmo Gordonio, who received the honor from the College of Aosti, in Italy, in 1200.

LOCK WORKS WON FROM EXAMINER

League Leaders Walloped the Tail-Enders to the Tune of 15 to 0.

The Lock Works maintained their position at the top of the Mercantile League by defeating the Examiner nine by a score of 15 to 0 in a lob-sided game at the Oval last evening. Connors, who was on the mound for the winners, started off as if he was going to turn in a no-hit game, but Scates and Outram spoiled his record before the game was over.

Scates started on the mound for the Examiner, but errors, coupled with a slight wildness in the second session, sent eight runs across the pan and Taylor went in to finish the game. A complete re-organization of the infield was made and the Lock Works held to five runs for the remainder of the game.

The players were:

Examiner: Baker, r.f., c.f.; Scates, p., 1b; Outram, s.s.; Taylor, 1b., p.; Dugan, c., 3b.; Long, 3b.; Johnson, 2b; Gray, l.f.; Collins, c.f., c.; Murray, r.f.

Lock Works — Thorndyke, s.s.; Moore, 2b.; Westbroof, r.f.; Jobbitt, c.; Neary, c.f.; Nicholls, r.f.; Black, 1b.; Connors, p.; Masterson, 3b.; Mason, l.f.

Score by innings:

Examiner.. .. ..000 000 0— 0
Lock Works .. .. ..284 100 x—15

NEW YORK TEAMS GET NO CROWDS

Teams Are Leading Their Leagues But Fail to Attract the Crowds That Were Expected.

New York has always been a hard crowd town to figure. It is primarily an amusement seeking city with assorted ideas on what is amusement. The same rules that hold in other big cities do not apply to New York. Professional football, which goes big in the middle west, was a bust in New York, where it was figured that anything would get a crowd. New York supports two six day bike races a year.

Promoters who have been successful in New York generally work on the theory of "giving 'em a winner" in anything they like, but this does not always work, as is being shown now in the case of the New York Giants.

Manhattan fans have turned away from the Giants and are favoring the Yankees with their patronage. Considering that Giants are the worlds champions and that in two world's series engagements they have made the Yanks look decidedly inferior, it is difficult to figure the change in heart.

If the main idea is to look at a winner, the Giants certainly ought to get more patronage at home than their Amreican League rivals, because the Giants are not only the greatest team in the major leagues now, but many former players, managers and old fans regard McGraw's present team as one of the best balanced and greatest clubs of all times.

If the attendance had fallen off in the Yankee stadium as it has at the Polo grounds this season, it would be plausible to figure that the New York fans were getting tired of championship fans, like the Philadelphia crowds did back in 1914, when poor business forced Connie Mack to break up one of the greatest teams of all times.

At one time the American League club in New York was scoffed at and ridiculed, and the fans boasted that they were Giant rooters. The rabid partisanship began to slip away as soon as the Yanks got Babe Ruth, and now the same fans are just as rapidly boosting the Yanks.

The situation is a tough one for the Giants to figure. If they can't get the crowds with a winning team they wouldn't care to risk the chances of a losing team, and there is no other Babe Ruth.

SOFT BALL TONIGHT.

Last weeks postponed game between the DeLaval and C.G.E. Girls soft ball teams will be played this eevning at Central Park. The game will start promptly at 6.30. This game should be a good one as these two teams are evenly matched.

Team Standings in Mercantile League

The victory of the Lock Works over the Examiner team left the anti-burglar boys safely perched in first place in the Mercantile League. The standing of the various teams is:

	Won.	Lost.	P.C.
Lock Works 3	0		1000
Bankers. 2	1		.667
C. P. C... 1	1		.500
Westclox.. 1	2		.333
Examiner 0	3		.000

One game in which the C.P.C. defeated the Westclox has been protested and may make a change in the line-up. The first round of the schedule will be finished next week.

A. G. HAVERS WON BRITISH GOLF TITLE

Young English Professional Defeated Walter Hagen By One Stroke at Troon Yesterday.

TROON, Scotland, June 16 (Canadian Press. — Arthur Gladstone Havers, a young English professional who has played golf ever since he wa sold enough t ohold a club, yesterday won the British Open Championsnip of 1923 by a margin of one stroke over Walter Hagen, who came from the United States to defend the title he acquired one year ago at Sandwich.

Through the sound and sturdy efforts of Havers, Great Britain has won back its own cup, which has been held in the United States for two successive years.

Playing every round of the 72 holes with remarkable steadiness, Havers amassed a grand total of only 195 strokes, five less than Hagen made to win the trophy last year.

Hagen ended his 72-hole battle yesterday with 296 strokes recorded on his card.

Third place went to MacDonald Smith of San Francisco, who had a score of 297, including a 69 yesterday morning that broke the record for the old Troon course.

Joe Kirkwood, the Australian champion, came in fourth with 298 strokes, also getting a 69 during the day.

The scores of the eight leaders for the 72 holes were as follow:

A. G. Havers ..	73	73	73	76	—295
Walter Hagen ..	76	71	74	75	—296
MacDon. Smith,	80	73	69	75	—297
Joe Kirkwood ..	72	79	69	78	—298
F. R. Fernie ...	73	78	74	75	—300
C. Whitcombe ..	70	76	74	82	—302
Geo. Duncan	79	75	74	74	—302
Johnny Farrell..	79	73	75	79	—306

Between 10,000 and 15,000 spectators watched the last two rounds of the competition. Fully two-thirds of them kept their eyes on Hagen in the last hour of his gallant struggle to overtake Havers, who was leading him by two strokes when they went out after lunch for the last 18 holes.

Missed Tiny Putt.

Each took 38 to reach the turn at the ninth hole, the outward journey being made with a strong wind behind the ball, and a clear sky overhead.

Hagen missed a tiny 12-inch putt at the ninth, so he still was two strokes behind Havers, with only nine more holes to go. Then he began his real battle; but he had dropped even farther behind at the eleventh for he got that hole in par, while Havers slipped his ball into the cup for a birdie three.

By the time Hagen had reached the eleventh green, however, Havers had tapped his final putt into the home hole so that the champion knew exactly how hard a task lay ahead of him over seven holes and into the wind.

A three at the fourteenth, where Havers had taken a four, helped Hagen along a little, but it was at the sixteenth that he made the first of two inspiring attempts to do the impossible, and almost succeeded.

His third shot to that hole, made longer by the heavy facing winds, had dropped into the crowd standing on the rough grass-covered mound guarding the side of the green.

Hagen made a marvellous effort to sink the chip shot off that mound. The ball went into the air, landed on the green and rolled straight for the cup. It seemed the impossible was going to be accomplished, but the ball went straight over the cup and rested a few inches away. So Hagen had to be satisfied with a perfect par five, instead of a miraculous birdie four.

A Great Effort.

Hagen now needed threes at both the seventeenth, which is a short hole, and the eighteenth, which is a par four, to tie Havers. His drive off the seventeenth landed in the rough several yards off the side of the high table-like green. He pitched perfectly and sank his first putt for the required three. Now there remained his last hope—that of getting a birdie three on the eighteenth, an accomplishment Hagen had achieved only on Thursday.

Hagen sent a terrific drive down the fairway, but his second shot, blown to the right by the northwest wind, landed in a bunker.

Surely it was all over now. But the crowd that had seen Hagen's desperate and determined effort to sink his chip shot at the sixteenth, knew he would make another attempt to perform the almost impossible—to get out of a bunker and into the cup, ten yards away, with one shot. He did make the attempt, and it was another good one.

For a long time the champion studied the green, and then the bunker where the ball lay. Finally he hit the ball. It rose over the high face of the bunker and fell upon the grass.

It rolled in a direct line for the hole, but it stopped one yard short of it. All was over. Hagen had lost his title, and Great Britain had recaptured the trophy. It mattered not what Hagen did with his one yard putt; but nevertheless he sank it for a four.

When the litle ball disappeared in the cup there came to the ears of Hagen the sound of thousands of persons applauding him for having fought so hard and so well.

A Steady Player.

C. A. Whitcombe, who had taken the lead on Thursday afternoon, collapsed yesterday afternoon under the terrific strain which the championship round imposes, and finished with a 82, which landed him in a tie with George Duncan.

Havers did not win by brilliance of play. He won by starting steady and keeping steady until the very end. Each of his three rounds he made in 73's, while the other leaders in the contest fluctuated from low 69 to as high as 80, these two extremes being recorded by MacDonald Smith.

Some of the sharps said last night Havers could not stick; but those who knew him declared he would stick, for he stuck before, notably two years ago when he was the first British player to finish behind the winner of the championship, Jock Hutchison.

Yesterday afternoon Havers failed to round out his card with another 73, but he went no higher than 76, and that figure, as it turned out, was low enough to bring him the championship.

Havers is the first really young Briton to win the championship since the twentieth century began, as, until the United States golfers won it, the trophy always had been captured by either one or another of the group of the old British golfers, such as Harry Vardon, Edward Ray, and James Braid. Geo. Duncan was no spring chicken when he emerged victorious in the 1920 championship.

Havers, at the age of fourteen, broke the course record of the Royal Norwich Golf Club, of which his father was and still is the steward. His score then was 68. In 1914 when sixteen years old, playing the Troon courses. Havers qualified for the championship.

CLEVELAND HFLD ATHLETICS AT BAY

Cleveland is Climbing and Threatens to Jump Into Second Place in American League Race.

PHILADELPHIA, June 16. — (Canadian Press.)— Sherrod Smith, former Brooklyn southpaw, held the Philadelphia team helpless yesterday and enabled Cleveland to even the series. The score was 4 to 1.

The home team was blanked until the final inning when Hauser tripled and scored on an infield out. The defeat sends the Athletics further away from the Yankees and leaves Cleveland but one game from second place. Score:

Cleveland .. ..000 103 000—4 8 1
Philadelphia ..000 000 001—1 6 0

Smith and Myatt; Harris, Hasty and Perkins.

Washington 8, Chicago 6.

WASHINGTON, June 16.—(Canadian Press.)—Both Robertson and Warmouth were driven from the mound yesterday, Washington defeating Chicago, 8 to 6. After starting off a six run rally in the sixth with a triple, Warmouth weakened and was relieved by Johnson in the seventh. Falk, pinch-hitting for Blankenship, first man to face Johnson, knocked a home run with two men on base. Score:

Chicago.. .. .. ..000 010 500—6 8 3
Washington.. ..001 006 01x—8 8 1

Cvengros, Robertson, H. Blankenship and Schalk; Warmouth, Johnson, and Ruel.

Detroit 2, Boston 0.

BOSTON, June 16. — (Canadian Press.)—A scratch single by Rigney, followed by Bassler's single, Johnson's bunt and Haney's single gave Detroit two runs in the third and a 2 to 0 win over Boston yesterday. The score:

Detroit .. .. ..002 000 000—2 8 0
Boston... .. .. ..000 000 000—0 7 2

Johnson and Bassler; Quinn and Walters.

New York 1, St. Louis 0.

NEW YORK, June 16.— (Canadian Press.)—Herb Pennock easily held the St. Louis Browns in check yesterday and the New York Yankees scored an easy victory in the third game of the series, 10 to 0. Nine runs were scored off Vangilder in the first two innings, six in the second with the aid of but two hits. Catcher Collins of the Browns was accidentally spiked over the right eye in the first inning by Ward, who was trying to stretch his triple into a homer after clearing the bases.

Collins was rendered unconscious and obliged to retire. Score:

St .Louis .. ..000 000 000— 0 7 5
New York .. ..360 010 00x—10 10 1

Vangilder, Davis and Collins, Billings; Pennock and Hofmann.

DEFENDED TITLE

RYE, N. Y., June 16.—(Canadian Press)—Miss Alexa Stirling, of North Hempstead, former United States National Champion successfully defended her metropolitan women's golf title yesterday, overwhelming Mrs. G. M. Heckscher, of Piping Rock, by a score of 11 up and 9 to go in the 38 hole final match at the Westchester-Biltmore Country Club.

Sheffield, England, is still credited with making the best steel in the world.

Big League Standing

INTERNATIONAL.

	Won	Lost	P.C.
Rochester	34	17	.667
Baltimore	34	20	.630
Reading	30	24	.556
Toronto	26	24	.520
Buffalo	22	27	.449
Newark	20	30	.400
Jersey City	21	32	.396
Syracuse	19	32	.373

NATIONAL.

	Won	Lost	P.C
New York	34	18	.654
Pittsburgh	29	21	.580
Cincinnati	28	22	.560
Brooklyn	27	23	.540
St. Louis	28	24	.538
Chicago	27	26	.509
Boston	18	36	.333
Philadelphia	14	36	.280

AMERICAN.

	Won	Lost	P.C.
New York	33	19	.635
Philadelphia	29	21	.580
Cleveland	29	23	.558
Detroit	25	27	.481
St. Louis	23	27	.460
Washington	22	28	.440
Boston	19	26	.422
Chicago	19	28	.404

W.M.S. CONVENTION ONE OF THE BEST.

Gathering at Cobourg of Helpful Interest and Deeply Inspiring.

COBOURG, June 16.—The closing sessions of the W.M.S. convention held here were occasions of deep inspiration and helpful interest. In fact, the 1923 Bay of Quinte branch meeting will go down into history as one of the best conventions yet held. The meetings were all held in the Methodist Church and the large auditorium was well filled.

Thursday Morning.

The devotional exercises were followed by the reading and approval of the minutes.

Miss E. V. Ketcheson very aply outlined the new study book, "Building a Nation." Before the election of officers, Mrs. (Rev.) Neal of Conway led in a very earnest prayer for guidance and direction in the appointment of the officers, which resulted as follows:

Honorary President—Mrs. A. W. Grange.

Honorary Vice-Presidents—Mrs. (Dr.) Harrison and Mrs. A. R. Campbell.

President—Mrs. W. H. Ashton.

1st Vice-President—Mrs. J. W. Roberts.

2nd Vice-President—Mrs. G. W. Hammond.

3rd Vice-President—Mrs. George Jackson.

Recording Secretary—Mrs. C. A. Callery.

Corresponding Secretary—Mrs. R. G. Lawlor.

Treasurer—Mrs. Jas. Kendry.

Mission Circle and Band Secretary —Mrs. M. E. Wilson.

Mission Circle and Band Treasurer —Mrs. (Dr.) Irvine.

Supt. Christian Stewardship—Mrs. F. W. White.

Strangers' Secretary—Mrs. John Laird.

Representative to Conference — Mrs. Stillman Gay.

Delegates to Board of Managers—Mrs. Laird and Mrs. G. I. Perry.

Alternates—Mrs. Wagar and Mrs. Kendry.

The morning session was brought to a close with the "Quiet Half Hour," which was led by Mrs. E. E. Marshall of Toronto and will long be remembered as a time of refreshing coming from the presence of the Lord.

Thursday Afternoon.

The opening exercises were conducted by Mesdames Seymour and Walker and was followed by the reading of the minutes.

The "Question Drawer" was made interesting by numbers of questions which were ably answered by Mrs. J. W. Roberts and Mrs. G. W. Hammond.

Report of Courtesy Committee was as follows:

The Courtesy Committee beg to submit the following report:

We express our sincere appreciation of the splendid work of the Reception Committee from the time the delegates alighted at the station, when we were conveyed by auto to the place of registration, served with lunch, and finally conveyed to our billets.

We express our gratitude to our hostesses who have so kindly opened their homes to us where we have been so royally entertained. Also, we extend our thanks to the local auxiliary for their kindly words of welcome, to the citizens of Cobourg who through the Mayor, Col. Boggs, gave us such a hearty welcome to the town and extended to us the freedom of the city, to the pastor and the board of this church, to the orchestra and the choir, to the Mission Band and to the Circle Girls who furnished entertainment for us.

As our delegates leave this beautiful town we will carry with us the most pleasant recollections of this most inspiring convention.

The Port Hope ladies send an invitation for the convention next year.

Rev. Mr. Wilson closed the convention with prayer.

MID-SUMMER STYLES.

Summer frocks in organdie and taffeta show pleatings, trimmings and panels to accentuate the straight line. Bouffant organdie frocks are worn over straight-line slips of satin or silver cloth.

BUT FEW CHANGES IN RUGBY RULES

No Radical Changes But Many Ambiguous Points Are Cleared Up—Duties of Umpires.

The Rules Commission of the Canadian Rugby Union, after several meetings and much exchange of correspondence, have made a final decision on the changes respecting the playing code of the fall pastime. There are no real radical changes but rules have been gone over carefully and many ambiguous points cleared up. In the past rules intended to have one meaning were so worded that several meanings could be interpreted. These have now been cleared up. Many minor changes have been made also on points that were not found to be covered clearly in last year's code.

To Share Duties

In the future the umpire will be equally responsible with the referee for the enforcement of the rules. In the past the umpire had only certain duties to perform. If any of the affiliated Unions so desire they may designate to the head linesman power to sound a signal for infringement of any of the rules, especially regarding offsides on the line of scrimmage The "kick-out" after rouge or safety touch has been abolished and a scrimmage only must be taken. One point changed that will be of interest to many is that in which after the ball is dead players must have a reasonable opportunity to be onside. In the past many players in following down a supposed kick which was blocked, found themselves unable to get back in time before the other team had scrimmaged the ball and the result was a penalty.

Three Yards Remain

The three-yeard offside zone has not been changed, but a new wording has been given to the rule and should clear it of the many meanings that had been taken. Much time was spent on this by the Commission. It was generally agreed that the three-yard zone was quite enough though there had been much talk of increasing it. There are new penalties in the matter of distance. On scrimmage plays the penalty is the loss of one down. For offside, the loss of ten years. However, for illegal interference the penalty still remains the loss of one down and fifteen yards. It was felt that only by a stiff penalty or illegal interference would this phase of the game be eliminated. By a lighter penalty it would only tend to increase it. In time illegal interference will practically be unknown. Much space taken up with rough play and severe penalties are attached to offences.

PRESIDENT SUSPENDERS
Quality Comfort Service
Genuine Is Guaranteed

Quaker Girls Won a Fast Ball Game.

The Quakers defeated the Tigers last evening by a score of 15 to 12 in the fastest game played this season in the Girls' Soft Ball League. The entire nine innings were played in just 45 minutes. On two occasions the Quakers were retired on seven pitched balls. The Quakers were held scoreless for six of the nine innings, but a great show of strength in the fifth frame which netted them nine runs. Three runs in each of the first two frames accounted for the remainder of their runs. The Tigers made a great rally in the ninth and sent four runs home, but were retired before they could pull up on even terms.

The players were:

Quakers— M. Mortimer, s.s.; L. Edwards, 2b.; C. Connors, 3b.; J. Wheeler, p.; H .Fowler, 1b.; M. Fallis, ss.; D. Mortimer, c; G. Foster, l.f.; J. Horn, r.f.; N. MacCallum, c.f.

Tigers—H. Evans, s.s. E. Outram, l.f.; M. Thornton, 1b; A. Vincent, c. f.; I. Williams, c.; L. Leggett, 2b.; I. Leggett, 3b.; E. Miller, s.s.; H. Brown, c.f.; G. Gimblett, p.

Score by innings:

Quakers.... .. .. ..330 090 000—15
Tigers..... .. .. ..131 300 004—12

After a Tiring Day

At the end of your day's work, nothing else is so pleasant or wholesome in its invigorating tonic qualities as a glass of O'Keefe's Imperial Ale, Lager or Stout.

MADE BY
O'KEEFE'S - TORONTO

Order a case from

J. M. Brooks & Co

Distributors for Peterboro.

LICENSED TAXIMEN

ONLY LICENSED AUTO SERVICES MAY CARRY PASSENGERS FOR HIRE. THE FOLLOWING ADVERTISERS HAVE COMPLIED WITH THE CITY BY-LAWS IN THIS RESPECT:

P. J. ALLEN
'Phone 1000.
Day and Night Service.
Closed Cars.
534 CONCESSION STREET.

Day 'Phone 130 Night
PETERBORO AUTO & TAXI LIVERY
Five and Seven-Passenger Cars
J. DRUMMOND G. FOSTER

HOWELL & DEVALL.
'Phone 774.
DAY AND NIGHT SERVICE.
5 and 7-Passenger Cars.
STORAGE AND WASHING.

Going to Build ?
I will be pleased to furnish estimates of Houses, Bungalows, Summer Cottages, Garages, Alterations, Repairs, etc.
A. B. CUNNINGHAM
331 Reid St. Phone 1261w

SMOKE
OLD CHUM
TOBACCO

"YOU CAN'T FOOL YOUR WIFE"

You Can Fool Part of the People Some of the Time—

But Your Wife, Never!

GEORGE MELFORD —*The Director who made "The Sheik," has taken a page from life and adorned it with all the domestic angles of every household, showing modern society in all its lavish luxury and constantly changing whims and caprices.*

Cast Includes
LEATRICE JOY
NITA NALDI, LEWIS STONE
and PAULINE GARON

EPIC Entertainment

STARTS MONDAY
Comedy
LARRY SEMON
in "The Midnight Cabaret"

REX BEACH'S Romance of the Tropics — *LAST TIME TO-NIGHT* — THOMAS MEIGHAN *in* "The Ne'er-Do-Well" Also "LEATHER PUSHERS"

Sports

LACROSSE

After various set backs from too much baseball opposition, wet grounds and other difficulties lacrosse is apparently about to get started.

The opening game here is with Marmora, Thursday, June 28th when the juniors go into action. Hastings intermediates agreed to a postponement of their game here, but the date chosen was election day which in an afterthought is considered unsatisfactory.

A general lacrosse meeting is called for Tuesday night at the Chamber of Commerce. Vic Hamilton specially requests the players to come around to this meeting at which it is expected some tag-end business will be cleaned up.

The intermediates are going to Port Hope on July 2nd for a game with the Leaside intermediates. Port Hope always puts on a big celebration on Dominion Day, and this year they are combining with it an Old Boys' Reunion.

Bert Todd, Jack McDonald, Vic Hamilton, Johnnie Sutherland, Vince O'Connell and the rest of the helpers were out at last night's practice. Among those in uniform were Johnnie Ward. Fred Goodfellow, Taylor, Johnston Ranger, Donovan O'Toole, Killoran Lou Lebarr, Ben Simms Pete Milloy, Fred Jones, Curtin, Lynch, Buck Foy, Jack Lebarr, and several others.

Arrangements are being made for practices at Riverside Park. Dates will be announced shortly. In the meantime it is hoped that the lacrosse team will get a little more use of King Edward Park, which is generally regarded as the fastest field in the city with the possibly exception of Central Park which is cluttered up with poles and is now plastered with a temporary tence. If the lacrosse boys will pull together the way they have been doing of late they will soon forget these little handicaps.

While trying to impress people you are liable to depress people.

Made in Canada

Does It Cost More to Build Cord Tires?

Most assuredly! The cord fabric costs more than ordinary fabric. There is more rubber employed. Expensive machinery is necessary to complete the various processes. More care and detail is essential to the proper construction.

In Firestone Cord Tires this extra cost has been reduced to a bed rock minimum by constant experiment and efficient production methods. But when you come to consider the added comfort and extra mileage they deliver the final cost is far lower.

Firestone Cords make driving easier —they lessen the demands on your motor—they save gasoline bills—their remarkable resilience absorbs road roughness and inequalities—they practically do away with fabric friction and embody a surprising wear-resistance.

The steadily increasing demand for Firestone Cords—the pacemakers of cord construction—emphasizes the fact that owners are becoming tire-wise—are finding out that extra mileage without additional cost embodies true tire economy.

We stake a reputation we have spent many years to build on each Firestone Cord we put on your car—surely the highest assurance of quality and superservice any car-owner could possibly wish for. Ask your dealer.

FIRESTONE TIRE & RUBBER CO. of Canada, Limited
Hamilton, Ontario.

Most Miles per Dollar

Firestone

CORD TIRES

Firestone Branch Service, 81 Adelaide St., West, Toronto

"The first four cars to flash across the finish line in the International Sweepstakes at Indianapolis were equipped with Firestone Cords. The same tires are available at any Firestone dealer —ready to give you the same service that established their supremacy in the gruelling test of the track"

GET A SET OF FIRESTONE CORDS FROM ONE OF THE FOLLOWING DEALERS.

PETERBORO. A. Brown & Co.
FENELON FALLS Daniel & Gould
CAMPBELLFORD W. J. Meiklejohn
LINDSAY W. H. Redd
BOBCAYGEON. Clarence Poole
LAKEFIELD. W. A. Charlton
HASTINGS Wellman Garage C. S. Lyon

BUSH FIRES ARE GAINING HEADWAY

Sixteen Thousand Square Miles of Forest are Threatened by Flames

HAILEYBURY, June 16.—(Canadian Press).—Bush fires are sweeping along at a terrific rate in North Western Quebec, and it is estimated by lumbermen that about 1600 square miles of forest are threatened by flames.

Prospectors returning from Rouine gold area report a heavy pall of smoke hanging over the country with the sun completely obscured at times and with tell-tale ashes falling thickly over many miles of territory to the windward of the fires. Forest rangers declare the first great fire got its start at Long Lake to the south of Larder Lake, where lumbering operations left the country in a dangerous condition while other fires came down from points on the transcontinental railway.

Prospectors are making their head quarters on the shores of the lakes and some of them are building docks of dried timber which may be quickly set afloat with their equipment on board should fires break down through the mining country.

It is feared that forty forest rangers and mounted police which the Quebec government is sending in will not be able to save the forest area from terrific loss.

GOLF NOTES

CLEVELAND, June 16 (Associated Press).—When Chick Evans comes here to defend his title in the western amateur golf championship, to be played over the Mayfield County Club course July 23-28, his stiffest competition probably will come from Ruddy Knepper of Sioux City. Bobby Jones, of Atlanta, has announced he will not be a participant, while Francis Ouimet is considered a doubtful starter.

Other promising entrants are Harrison Johnson of St.Paul; Godchaux of New Orleans and Boyd of Knoxville.

Indications, according to golf experts here, are that Knepper will beat his best this year. They point out that he struck his stride for the first time last year and easily was one of the ranking players of the season. work in the national amateur at Brookline was not many strokes below the best form shown by Sweetser, Evans and Jones.

BASEBALL

Maple Leafs nosed out a victory over George street team at King Edward school grounds, last evening, the score being 7 to 6.

Score by innings:
George street 2 0 3 1 0 0 0— 6
Maple Leafs 2 0 1 0 2 2 x— 7.
Batteries—H. Delehaye and C. Miller; Bradley and A. Delehaye.

East Peterborough League clubs will meet at the Chamber of Commerce at eight o'clock to-night to consider several important league matters.

BALL GAME, CENTRAL PARK

A big ball game this evening at 6.30 p.m. in the Central Park. C.G.E. vs De Laval girls Come everybody.

QUEEN'S WILL STANDS THROUGH FOUR SUITS

HONOLULU, June 16--(Associated Press).—Litigation over the will of the late Queen Liliuokalani, last reigning monarch in Hawaii, which has occupied the courts here since her death in 1917 has been terminated with the withdrawing of the suit filed by Mrs. Kahakauilakeliimoewaiowaialaulia (correct Keawe Nawihie to break the testament. The 30-letter name means "Thundering Chiefess of the Sleeping Waters."

Mrs. Nawahie's acton was the fourth that had been brought in an effort to overturn the will. She contended that she was the next of kin to the former queen.

The first suit was filed by the late Prince Jonah Kuhio Kalanianaole, former delegate to Congress, and was settled by compromise.

The second suit, filed by Mrs. Emma K. De Fries, was dismissed.

The third acton, based on a will which named the "Princess" Theresa Owana Wilcox Belliveau Kelley and two other persons as beneficiaries, aso was dismissed by the territorial supreme court.

This suit had a sensational aftermath. A Hawaiian minister, who testified that he witness the signature of the late queen to the document, told his attorney later that he had a vision or a dream, and confessed that the will was a fraud on the part of "Princess Theresa." As the result she was convicted of forgery and was sentenced to three years' imprisonment. She was released recently at the conclusion of her term.

Mrs. Nawahie's contest was dismissed some time ago on the ground that she had failed to prove her contention that she to a jury but after long court delays withdrew her suit, she told the court, because all of the attorneys she consulted told her that her case was without merit.

French Have Occupied More Railway Stations.

BERLIN June 16. — (Canadian Press).—French troops Thursday night and yesterday occupied railway stations from Dortmund to Kray, including the important youngtions of Langendreer and Bochum. This severs the last line of communication between industrial and occupied Germany and traffic is now possible only by means of electric tramways.

Dortmund and other large towns are completely isolated; nobody is able to enter or leave without a French permit.

Dancing really is graceful, but the law says the non-stop dancing craze really is disgraceful.

Financial News and Views

Canadian Stock Exchange — And Mines — *New York Stock Exchange — And Curb Prices*

To-Day's Quotations and Opinions and Reviews of the Markets.

NEW YORK, June 16. (Special.)—Wall street, and that meant all the big markets, breathed easier to-day following the announcement of the failure of a big stock exchange house which had taken a prominent part in recent years in the flotation of oil securities. Rumours that a leading firm was in financial stress had been a source of considerable uneasiness for several weeks. The general opinion versed in the speculative community was the market should now act better with this now out of the way. A number of oils which had been under pressure for some time displayed an improved tone but this was offset by the continued weakness in Sinclair and a few of the members of this group. Aside from oils the industrial list was virtually featureless. Rails however maintain their main upward drift on a restricted volume of dealings. The collaped brok rage firm was Knaught, Natched & Kuhn. Its failure was announced from the rostrum of the exchange but word from the courts were an involuntary petition in bankruptcy was filed, carried the information that the liabilities were practically offset by the assets. The firm carried on a small business on the curb and was suspended from that market also. The firm is credited with liquidation of oil stocks and bonds during the past few days. In the bond market and on the curb the oil issues stiffened perceptibly when the street learned that the recent selling of oils was not primarily due to the increased production in crude oil.

The failed firm had built up an international business in foreign exchange but not in foreign bonds. It has been prominent in the flotation of oil securities. Bankers do not believe the failure will prove a large one. A rising tendency was in evidence in the stock market at the opening, before the news of the failure became known, and the improved sentiment was based on the general belief that the higher classes of rails and industrials will soon be in the way of a piling up of good profits. Then when the news of the revelation of the "overhanging event" broke, stocks showed a decidedly better tone. California Petroleum, American Can., Studebaker and other industrial leaders scored fair recoveries while the rails continued to display a confident front.

Some opening prices were: United States steel, 95 up 3-8; Studebaker 108 14 up 3-4, Atchinson 104¼ off 1-8; Baldwin 128 34 up 3-4; N Y C 107 7-8; up ¼; American Locomotive 138 1-4, off 1-4; American Can. 97¼ up 1-8.

Bonds showed a steady undertone during the two hours' session. Rails assumed leadership from the start, finishing well up from the low of the day, though the trading was not particularly active. Austrian sevens were again active in the morning. French issues were steady though francs showed a further easing. British issues were firmer though not so specially active.

(Quotations supplied The Examiner by Nelson & Martyn, Stock Brokers)

NEW YORK STOCKS.

	High	Low	Close
Amer. Can.	97¼	96⅞	97¼
Amer. Loco.	138⅝	138¼	138⅝
Amer. Smelters	62	62	62
Anaconda Cop.	44¾	44½	44¾
Atchison R.R.	104⅜	104⅛	104⅜
Baldwin Loco.	128¾	127¾	128
Balt. & Ohio	51⅞	51⅜	51⅜
Beth. Steel	51⅜	51	51¾
Cal. Pet.	24⅜	23⅜	23⅞
C. P. R.	153¼	153	153
Chile Copper	26¾	26	26¾
Coca-Cola	78⅜	78⅛	78⅜
Corn Products	131½	131½	131½
Cuba Am. Sugar	28½	28	28
Cosden Oil	43¾	43⅝	43¾
Crucible Steel	72½	71⅝	72½
Davison Chem.	34⅜	32⅞	34¼
Dome	37	37	37
Erie R.R.	13	12⅞	12⅞
Erie First	21	21	21
Famous Players.	76½	76⅛	76½
Gen. Asphalt	30	28¾	29
Gen. Motors	14¾	14½	14¾
Gulf State Steel.	79⅛	78⅞	78¾
Houston Oil	59½	59⅛	59½
Ind. Alcohol	51½	51⅛	51½
Int. Paper	39½	39⅛	39⅜
Kelly Spring.	38¾	38½	38½
Kennecott	36⅝	35¾	36
N. Y. Central	103⅜	102¾	103
Pennsylvania	44¼	44⅛	44⅛
Pacific Oil	34	34	34
Pan-Amer. A	71	70⅝	70⅝
Pan-Amer. B	67	66⅛	66⅜
Pere Marquette	44½	44¼	44¼
Reading	76	76	76
Republican	49⅜	49	49
Repogle	17¼	17	17¼
Royal Dutch	47	47	47
Rock Island	31	30⅝	30⅝
Sinclair	25¼	24	24¾
South. Pacific	90	90	90
South. Rly.	37⅜	36⅞	37
Studebaker	108½	107⅝	108⅛
St. Paul C.	21¾	21⅝	21⅝
St. Paul Pfd.	37¾	37½	37½
Union Pacific	136½	135⅝	135⅝
U. S. Rubber	47¼	46¾	46¾
U. S. Steel	95	94⅜	94⅜
Vanadium	31¾	31¼	31¼
Westinghouse	56½	56⅛	56⅜

CANADIAN STOCKS.

	High	Low	Close
Abitibi	64½	63	64½
Atlantic Sugar	20	18	20
Asbestos	55¾	53¾	55¾
Barcelona	22	21	22
Bell Tel.	123¼	122	123¼
Brazilian	49½	49	49½
Brompton	39	38	39
C. P. R.	158	156	158
Can. Gen.	101	99¾	101
Can. Steam. C.	16	15	16
Can. Steam. Pfd.	49	48	49
Cement	84½	82½	84½
Detroit United	75	74¼	75
Quebec Rly.	23½	23	23½
Riordan Paper	3	2	3
Smelters	27¾	27	27½
Span. River C.	93	90¼	93
Span. River Pfd.	103	101	103
St. of Canada	72¾	71	72½
Toronto Rails	76¼	76¼	76¼
Twin Cities	74¾	74	74½

BANKS.

Commerce	198	197	198
Dominion	198	197	198
Hamilton	167	166	167
Imperial	184	—	—
Molson's	176	175	176
Royal	221½	220	221
Toronto	188	187	188
Union	122	121	122

MONEY.

Call—4½ per cent.
Sterling—4.61.
Francs—6.35¼.
Lire—4.63.
Marks—9½.

CHICAGO GRAIN.

WHEAT.

	High	Low	12.30
July	112	110½	110¼
Sept.	110¾	109⅜	109⅝
Dec.	112½	111⅜	111⅞

CORN.

July	83	82	82⅛
Sept.	78½	78	78¼
Dec.	68¼	67⅜	67⅜

OATS.

July	42¾	41⅞	42⅜
Sept.	38	—	—
Dec.	32¼	31⅞	32⅛

MINING STOCKS.

Standard Mining Exchange closed on Saturdays during the summer months.

Government Aid to Drydock Construction.

OTTAWA, June 16. — (Canadian Press). — The final reading was given in the House yesterday to a bill to amend the Drydock Subsidies Act of 1910 so as to permit payments of subsidy when the amount expended for work and materials upon a dock of the first or second class shall have equalled 75 per cent. of its total cost. The bill provides that, when the chief engineer of the Department of Public Works has certified that 75 per cent. of the total cost has been expended, half-yearly payments at the rate of 4½ per cent. may be made on 90 per cent. of the cost of the work done.

LONG POSTAL SERVICE RECOGNISED BY KING.

TORONTO, Ont., June 16.—(Canadian Press)— Since 1881 William Kimber has never missed a day from his work at the Toronto Post Office. In forty-one and a half years he has never been sick.

Yesterday, along with two other veterans of Post Office staff, his service was recognized, when Postmaster Lemon by command of the King, presented him with an Imperial Service medal for meritorious service. Other men honored were James Lynn, who has completed 31 years service and Thos. Ball, who has completed 33 years.

UNDER X-RAY 56 HOURS CONDITION IS IMPROVED.

NEW YORK, June 16.—(Canadian Press).—Marked improvement in the condition of Miss Ellen Ellin, of Springvalley, N.Y., was reported last night from the ward in Bellevue Hospital to which she was removed after being exposed to X-rays of twenty-five thousand voltage for 56 hours in an effort to cure abdominal cancer.

Dr. H. Heth Hirsch, of Bellevue Hospital, said he was highly pleased with the result of his experiment, which, he asserted, was the first anti-cancer attempt at which a patient had been subjected to so high voltage for so long a time.

HOW TO BE HAPPY, THOUGH MARRIED

Here are eleven rules for the guidance of husbands:

1. Don't be a tightwad. A woman makes allowances for ill-fortune.
2. Let your wife run the domestic affairs without interference.
3. Smile, even if you don't feel like it. It pays big dividends in domestic happiness.
4. Don't be afraid to let your wife know you appreciate her.
5. Keep up your courtship. Don't quit being a sweetheart when the honeymoon is over.
6. Don't scold.
7. Get away from relatives and make your own home.
8. Beware the boarder. Better have a pet python around the house.
9. Shun slovenly habits. "Slick up" like you did when you were trying to persuade her to be your wife.
10. Treat your children kindly and justly—their mothers will be won along with them.
11.—Above all things, "You Can't Fool Your Wife," and for further details and rules, see this photoplay at the Capitol Theatre.

SANTAL CAPSULES MIDY — Easy to Take—Quick to Relieve CATARRH of the BLADDER Safe, Successful — Each Capsule bears name MIDY — Beware of counterfeits

ROCK AMMONIA

Use rock ammonia for softening the washing-up water if soda makes the hands hard and rough.

ROYAL

Last Chance To-Night. Entire Change Monday

Constance Talmadge, Harrison Ford and Kenneth Harlan in

'The Primitive Lover'

5th Episode of the Million Dollar Serial 'Around the World in 18 Days.'

High-Class Comedy, "Why Dogs Leave Home." Biggest & Best Show in City.

ADMISSION ONLY

Afternoons - 10c 15c
Evenings - 15c 25c
WAR TAX INCLUDED

THEATRES

EPIC Entertainment

"YOU CAN'T FOOL YOUR WIFE."

For contrast in feminine pulchritude and temperament, few motion pictures recently produced can, by any stretch of imagination, equal George Melford's latest Paramount picture, "You Can't Fool Your Wife," which comes to the Capitol theatre Monday, Tuesday and Wednesday and in which the three principal roles are played by Leatrice Joy, Nita Naldi and Pauline Garon.

Miss Joy, as Edith McBride, is the trusting wife, charming and ingenuous, yet intuitive to the last degree. Her particular type of beauty, with her soft brown eyes and dark brown hair, gives just the necessary sympathy to the role of the modern wife, troubled and tormented by a million aire husband who has reached the so-called dangerous age.

Miss Naldi is the siren de luxe in the picture—a polished beauty, wife of an eminent surgeon, who seeks social conquests to further her husband's practice. Her raven black hair and alluring eyes produce the desired effect when she sets out to annex a man to her long list of victims.

Miss Garon, chic, blonde, diminutive, is the flapper of eighteen, but possessing a sophistication that would be a credit to a woman of fifty. She bobs in and out of the picture on a breeze spontaneity that is a delightful contrast to the action of the other two characters in the story.

With three such types there is little wonder that Lewis Stone, Paul McAllister and John Daly Murphy, who play the three principal characters opposite, should be hopelessly entangled in a domestic drama.

HAIR STAYS COMBED, GLOSSY

"Hair-Groom" Keeps Hair Combed—Well-Groomed

Millions Use It—Fine for Hair! —Not Sticky, Greasy or Smelly

Get a jar of "Hair-Groom" from any druggist for a few cents, and make even stubborn, unruly or shampooed hair stay combed all day in any style you like.

News From The Old Country

Send $3 and we will mail you regularly every week for 52 weeks a copy of any British Weekly Newspaper, such as Lloyd's, People, Tit Bits, Pearson's, etc., etc., etc. Hundreds of papers on our Big List mailed free. A different paper sent weekly, or the same publication for 52 weeks. $3 pays for a year's subscription, including postage. Most unique and up-to-date service, greatly appreciated by members throughout the Empire. Send $3 to-day to
PERIODICAL POSTING COY., PLYMOUTH, ENGLAND
stf

If You Want Cash That is Real Money

for your Securities, and in a hurry, 'phone us or call at our Office. NEVER before in the history of PETERBOROUGH has the Public been offered the facilities for trading in the New York, Canadian, or other Markets as NOW.

WE ARE REPRESENTED on New York, Chicago, and Canadian Exchanges, and have the LATEST DEVICE for CONTINUOUS Service over PRIVATELY LEASED WIRES.

CASH OR MARGINAL BUSINESS.

NELSON & MARTYN
BROKERS
332½ George Street
Suite "A"
'Phones—229J, 229W, 1736F and 1139W.

RAILWAY TIME TABLES

CANADIAN NATIONAL RYS.

(Corrected to date.)

No. 96—8.05 a.m., for Port Hope and Toronto.
No. 98—8.23 a.m., for Lindsay, Blackwater Junction, Orillia, Midland, North Bay and Toronto.
No. 98—8.25 a.m., for Hastings, Campbellford, Belleville and points on the main line east.
No. 369—8.30 a.m., for Lakefield.
No. 92—12.04 a.m., for Lindsay, Port Hope, Toronto, Buffalo, making connections with the International Limited for London, Detroit and Chicago.
No. 100—12.15 p.m., for Hastings, Campbellford, Belleville and Ottawa.
No. 371—12.25 p.m., for Lakefield.
No. 95—5.36 p.m., for Lindsay, Orillia, Midland, North Bay and Toronto.
No. 373—5.40 p.m., for Lakefield.
No. 93—8.19 p.m., for Lindsay.
No. 94—9.10 p.m., for Port Hope, Montreal and Boston.

CANADIAN PACIFIC RAILWAY.

(Corrected to Date.)

GOING EAST—
11.59 a.m.—Norwood, Havelock, Bonarlaw, Tweed, Perth, Smith's Falls, Kingston, Ottawa, Montreal and intermediate points daily. On Sunday this trains proceed east only as far as Havelock.
6.20 p.m.—Indian River, Norwood, Havelock and Tweed. Daily except Sunday.
12.03 a.m.—Havelock, Tweed, Kingston, Perth, Smith's Falls, Montreal, St. John, Boston and New York. Daily except Saturday.
1.00 a.m.—Havelock, Tweed, Kingston, Perth, Smith's Falls, Ottawa.

GOING WEST—
4.31 a.m.—Myrtle, Toronto, Guelph, Goderich Hamilton, Galt, Woodstock, St. Thomas, London, Chatham, Detroit, Chicago and New York. Daily.
4.58 a.m.—Toronto (Yonge Street), Hamilton, Owen Sound, Teeswater and intermediate points. Daily except Sunday.
7.35 a.m.—Toronto, Hamilton, Brantford, Buffalo, Rochester, Boston, New York, Galt, Woodstock, London, Chatham, Detroit and intermediate points between Peterboro and Toronto. Daily except Sunday.
9.35 a.m.—Bethany, Lindsay, Orillia, Port McNicol and intermediate points. Daily except Sunday.
3.50 p.m.—Toronto, Hamilton, Brantford, Buffalo, New York, Galt, Woodstock, London, Windsor, Detroit, Chicago and intermediate points between Peterboro and Toronto. Daily.
6.50 p.m.—Lindsay, Toronto and intermediate points. Daily except Sunday.

LOCALS

Strawberry social Tuesday, July 3rd, at Fairview Methodist church. Supper from six to eight, followed by a good programme. Admission forty cents. 3d-16-29-30

DR. T. P. McCULLOUGH,

Eye, Ear, Nose and Throat Specialist, 166 Brock St. Phone 36W. dtf

HAROLD DUNFORD'S AUTO LIVERY.

Call 224 for Taxi and Auto Service. New Seven-Passenger Studebaker in Service. 78d-199

APARTMENT TO RENT.

Bennett & Goodwill Building, 375 Water street. For particulars, 'phone 191.

6d-143-2556.

TRADES AND LABOR COUNCIL

The regular meeting of T. & L. Council will be held on Tuesday, June 19, instead of Wednesday. All delegates please attend 3d 143 2612

UNIVERSAL LAWN MOWERS.

Try our easy-running Universal Lawn Mowers. The Cheapest and Easiest-running High-grade, Ball-bearing Lawn Mower you can buy. Lawn Mowers Sharpened, $1.00. 'Phone us and we will call for your Mower and return it. — H. T. Millard, 225 Hunter Street. 'Phone 234J.

AUTO LIVERY.

For Comfortable and Careful Driving, call H. Howell, 'Phone 396, or 273 Simcoe Street.

26d-150-2357

CHILDREN'S WEAR.

Three days of wonderful bargains. Swiss dress for children; also Straw Hats and Sport Hats. A. V. Law & Co., 186½ Charlotte street.

2d142 2229

IT'S A REAL NECESSITY

To keep your piano well tuned and regulated. Ask about our new tuning contract. —ASA HUYCKE, Peterboro Music Co., 'Phone 445.

2d 13-16

RELIEVES TENDER FEET.

By dusting British Army Foot Powder into the shoes and stockings you can regulate disagreeable perspiration and give quick relief to aching and tender feet. 25c a can at Bond's Drug Store, corner George and Hunter streets.

FOR ELECTRICAL WORK

Consult J. A. Ash and Sons. Service always. Work guaranteed. Prompt attention. Want helper with one or two years' experience. 617 Aylmer Street. 'Phone 850W.

m th s

THE PETERBORO UKULELE BAND.

Now booking engagements for garden parties, lawn socials, concerts, etc. Particulars and rates on application to Reginald Thurston, 830 Harvey Street, Peterboro. 1d-16

LAWN MOWERS

GROUND $1.00 EACH

Called for and returned 'Phone 109J. Highest class workmanship. Saws filed and set. Cutlery grinding 40 years practical experience umbrellas repaired and re-covered. Wm. Taylor and Son, the Sheffield Cutlers, 219 Hunter street west.

t.t.s.

DR. McPHERSON APPOINTED SUCCEEDS DR. N. H. SUTTON.

Dr. A. W. McPherson has been appointed successor to Dr. N. H. Sutton, who resigned from the position he held under the Department of Soldiers' Civil Re-establishment. Dr. Wood is the other local examiner of ex-service men who need medical services.

SERVICE LIKE A GUARANTEE

To be worth anything to you, must have back of it a house with a reputation. It is one thing to promise service—another to give it. Our 18 years of service in this city has stood the test. A. A. Fowler, Phm.B., Eyesight Specialist, 373 George street, Peterborough.

d.t.f.

NELSON'S COUNTER BARGAINS.

1 Edison and 25 Amberola Records $25. This machine is NEARLY NEW.

1 Sonora. Used only a short while, cost $87.00. Will sell for $35.00.

1 Cabinet Grand, reg. $75.00, now only $45.00.

1 NEW UNDERWOOD PORTABLE, $65.00.

1 Used Empire, good shape $20.00.

1 Used Monarch, A1 shape, $40.00.

1 Hammond, splendid value at $25.00.

1 Portable, Fox. Bargain at $35.00.

ALL THE ABOVE ARE GUARANTEED.

NELSON'S TYPEWRITER CO.,

Dr. Goodwin
Chiropractor
Palmer Graduate
106-108 Barrie Building
Lady Attendant 'Phone 431
Hours 10-12 a.m., 2-4 and 7-8 p.m.
Office closed Tues. evening and Thurs. afternoon and evening.

You are new among us, but
Won't you let us get acquainted?
Come to our Holiday Camp
And find out who and what we are.
Particulars, Phone 223.
1d-142-2637.

PREACHER AT GEORGE STREET.

Rev. G. Stanley Russell, pastor of the Grafton Square Church, London, England, is to preach to-morrow in George street church.

WILLIAM NORMAN BELL

In the account of the death of William Norman Bell in the Examiner of June 8, the name of Mrs. F. W. Deyell was given as a surviving sister. This should have read Mrs. Fred Webdale of Smith township.

ATTEND CONVENTION

The Board of Police Commissioners met yesterday afternoon and transacted routine business.

Chief of Police S. Newhall was given leave of absence to attend the Chief Constables' Convention in Windsor next week.

NIAGARA - ON - THE - LAKE, June 16 (Canadian Press) — It was announced here to-day that Major-General Panet, Q.C. Military District No. 2, will leave at the end of the month for Ottawa to assume the duties of Adjutant-General of Military Forces in Canada.

EXCURSION AND PICNIC.

Saturday afternoon I.O.F. excursion to Rice Lake, returning to Wallace's Grove for picnic, will be held on Saturday, June 23rd, by steamer Stoney Lake, from George Street Wharf at 1.30 p.m., Street Railway Wharf at 2 p.m. Tickets, Adults 50 cents, Children 25 cents. Refreshment booth. Orchestra for dancing. 3d-16-19-22-2622

FUNERAL ON MONDAY.

The funeral of the late Anne Gorham, whose death took place on Saturday last, was held from the residence of her nephew, Patrick Gorham, 531 Parnell street, on Monday morning at 9 o'clock to the Sacred Heart church and thence to St. Peter's cemetery. The pall bearers were Messrs. J. Lynch, E. Bartley, E. Guerin, J. Tobin, O. Hallihan and M. Henry.

TENDERS.

Sealed tenders, plainly marked as to contents, will be received up to 5 p.m. Tuesday, June 26th. For an addition to St. Luke's Sunday School. Tenders shall be addressed to "The Wardens" of St. Luke's church, c/o W. H. Barry, Architect, 332 1-2 George St., Peterborough, Ont. The lowest, or any tender not necessarily accepted. Plans, specifications and form of tender may be seen at the office of the Architect.

3d-16-18-20.

CENTRAL PARK

Sunday night there will be a very fine song service commencing at about eight o'clock. The singing will be interspersed with short gospel messages. There will not be a slow minute during the hour. Some familiar old hymns will be sung, when the entire audience will sing please. Anyone having a hymn they would like to have sung, just make it known and it will be sung in a spirit of thanksgiving.

NEWS BRIEFS

CHATHAM, Eng., June 16. — (Canadan Press.)— Submarine X-1, the largest and most powerful under water craft in the world, was launched to-day.

FRENCH IN CONTROL.

DUESSELDORF, June 16.—(Canadian Press.)— French to take control of all coal, coke and raw material supplies of all factories in the Ruhr in order to enforce payment of coal tax.

MINERS DROWNED.

SHANGHAI, June 16. — (Canadian Press.)— Three hundred Chinese miners were drowned when medelsome soldiers cut off power, stopping pumps.

FIREMAN TRAPPED.

PITTSBURGH, June 16.—(Canadian Press.)—Number of firemen, who were trapped in Atlantic refining fire are safe. Score injured from burns taken to hospital.

NEW ADJUTANT GENERAL GOES FROM DISTRICT 2

BERLIN, June 16 (United Press). —Amelia Ebert, daughter of the President of Germany, was married by civil ceremony to-day to Franz Jaenicke, son of the Kaiser's former bootmaker. The bridegroom is at present an attache of the Foreign Office. The religious ceremony will be performed later at the Ebert home. The civil ceremony was held at noon.

The President was absent. The bride worked as a librarian last summer.

KING ALBERT REQUESTED THEUNIS FORM CABINET

LONDON, June 16 (United Press). — A Brussels despatch says King Albert asked former Premier Theunis to form a Cabinet. The organisation of a new ministry is expected to take considerable time.

CAMPBELL STRATTON & CO.
MEMBERS TORONTO STOCK EXCHANGE
INVESTMENT BROKERS
244 Bay St. Toronto
GEO. W. LUNDY, Mgr. Peterborough Office.
6 Bank of Commerce Bldg. Phone 550

June Brides

Silverware or Cut Glass—as the Gift to the Bride — serves doubly as a gift of utility and of untold pleasure. When selected at Warne's you'll be sure of a gift that will be pleasing for its quality

Warne Bros.
PHONE 880
Diamond Hall
349 GEORGE STREET

Society

Rev. G. E. Ross, who has been ill for the past fortnight, expects to occupy his pulpit tomorrow.

Mrs. R. L. Sarginson and Miss Annie Sanderson were guests from Toronto at the LeBarr silver wedding anniversary last evening.

Mr. W. G. Morrow was present at the opening of the Toronto Horse Show on Thursday evening of this week.

Mr. and Mrs. Thos. Waram, 544 Bethune street, announce the engagement of their eldest daughter, Vivian Avis, to Mr. Harold W. Hamblin, of Peterborough. The marriage to take place the latter part of June.

Mrs. G. Clifton Carruthers entertained yesterday afternoon at her home, 205 Brock Street, at a cup and saucer shower for Miss Jean Macfarlane, one of the season's June brides. The cups and saucers were presented in attractive fashion in a huge cup and saucer fashioned of rose crepe paper and silver. Decorations in the tea-room were of rose with roses centering the pretty table. The drawing-room was arranged with yellow iris. Mrs. E. E. Harvey poured tea, and Mrs. G. C. Carruthers cut the ices. Assistants were Mrs. Harold Young, Mrs. G. McClelland, Miss Ethel McKay and Miss Harvey.

Mr. and Mrs. George Porter of Manchester, arrived on the S. S. Canada for an extended visit with their son, Mr. Charles Porter, Orpington Road, North Monaghan.

The W.C.T.U. held a very enjoyable and well-attended lawn social yesterday afternoon and evening at the home of Mrs. John Harte, 217 Mark street. Mrs. M. A. Morrison, the president, gave a short address, and a report of the year's work was made by Mrs. Ed. Manning. Afternoon tea was served, arrangements being in charge of Mesdames B. Manning, Stabler, Micks, Storey. Readings were given by Mrs. A. J. Throop and Mrs. R. Wolstenholme.

Mr. Minton Brownscombe, of Ingersoll, is spending a few days at the home of his parents on Murray street.

Mrs. W. C. Poussette, of Los Angeles, Cal., National President of the United States' branch of the I.O.D.B.E., is visiting her brother and sister, W. J. Sherwood and Mrs. T. Q. Quartermaine for a few days.

Rev. G. Stanley Russell, M.A., pastor of Grafton Square Church, London, England, who is preaching at both services at George street Methodist church to-morrow, is the guest of his niece, Mrs. Maurice Park.

Mrs. R. M. Dennistoun, of Winnipeg, is the guest of Miss Halliday, Water street.

Miss E. O'Loughlin of Toronto, is spending the week end with her brother, Mr. A. E. O'Loughlin.

Miss Helen Thompson has returned home from the Ontario Ladies College.

Miss Helen Stapleton who has eben a member of the staff of the Bank of Nova Scotia or some years, left yesterday to accept a position with the Canadian National Railways in Montreal. She was presented with a handsome umbrella by the staff of the local branch of the Bank of Nova Scotia.

Rev. Robt. Pogue preaches tomorrow in Campbellord, at the anniversary service of St. Andrew's church. The pulpit at St. Paul's church will be ocupied by Rev. Dr. Terryberry of Toronto.

To-morrow, a number of the members of the local Golden Link Rebekah Lodge No. 81 of the Oddfellows leave for Toronto for the annual convention of the Rebekahs of Canada, which commences on Monday there, and continues throughout the week. Among Peterboro ladies attending will be Mrs. B. Watt, Provincial president, Mesdames Hartley Fuller, Mudfudd, Sisson, Londerville and Miss Ruby Cranfield. Mrs. Fred Reid is attending as official delegate from the local lodge.

Mrs. John Allen of Chatham is visiting her daughter, Mrs. M. H. Park.

Last evening, Mr. and Mrs. F. White, 303 Maitland avenue gave a reception at their home to about forty guests, for their daughter, Alberta, whose marriage to Mr. Percy Ecobichon took place on Monday last. Mr. and Mrs. Ecobichon hove just returned from a honeymoon spent in Cleveland. The evening was pleasantly passed in the enjoyment of music and refreshments. Decorations were in carnations and bridal wreath.

A GOOD BRAND BALL AT PARK

Both Teams Failed to Score in the Opening Frame — The Line-ups

RIVERSIDE PARK, June 16.—A big number of Cobourg fans and the usual enthusiastic crowd of Peterborough rooters turned out to watch the seventh game Peterborough has played in the big four league. The diamond was in good condition and both teams were keyed up for a big game.

The batteries for Cobourg were: —Derry, pitcher and Chalk, catch. For Peterborough, Heckman was pitching and Swanston catching.

The teams were:

Cobourg—Skitch 2b; Turpin 3b; Thompson lf; J. Kenny, cf; Higginbottom, rf; Drennan, ss; D. Kenny, 1b; Chalk, c; Derry p.

Peterborough:—Ansaldo, ss; Collins 2b; Swanston c; Comoli 1b Heckman p; Wolfe, cf; Helson 3b; Legon lf; Johnston rf.

Umpires were Colling of Belleville on bases and Kay of Peterboro at the plate.

In the first inning Skitch rolled to Comoli, Turpin was safe on Heckman's error; Thompson singled; J. Kenny sent a high fly to Wolfe and Higginbottom struck out.

Peterborough went out on four pitched balls.

In the second, Drennan grounded to Ansaldo; D. Kenny doubled to left; Chalk flied out to Johnson and Derry grounded to Ansaldo.

For Peterborough, Comoli fanned; Hackman singled and went to second on Wolfe's sacrifice; Helson fanned.

In the third Skitch grounded to Helson, Turpin singled to centre, Thompson took a base on balls; Kenny singled, scoring Turpin; Swanston caught Kenny trying to steal second; Higginbottom singled scoring Thompson; Drennan out on high fly to Legon.

Wolfe hurt his leg in the second while chasing a ball in centre and was changed into right field. Johnston went to centre.

Peterboro: Collins grounded to Skitch;; Legon to Turpin and Ansaldo to Turpin.

Summary—0 runs, 0 hits, 0 errors.

T. Kenny first up for Cobourg on the 4th; struck out; Chalk singled to centre; Derry flied to Wolfe; Skitch doubled to third; Turpin fouled to Helson.

For Peterborough, Johnston grounded to Drennan, Swanston flied to Skitch; Comoli out on strikes.

Thompson opened for Cobourg in the fifth by singling past third; J. Kenny singled to centre; went to second, and sent Thompson to third; Higinbottom fanned; Drennan singled to left, scoring Thompson; T. Kenny fanned; Chalk out on strikes.

Derry made Heckman a present of first on balls; Wolfe was replaced at bat by Lowe, Wolfe having hurt his leg. Lowe walked to first; Helson singled, filling bases; Collins doubled to third, scoring Hackman and Lowe Helson scored on a wild throw and Collins went to third. Legon was safe on a fielder's choice; and went to second; Ansaldo singled through the box, scoring Collins and Legon. Derry was sent to field and was replaced by J. Kenny.

Johnston singled over third, sending Ansaldo to third; Swanston was safe on Skitch's error filling bases; Comoli singled, scoring Johnston and Ansaldo; Swanston was caught off second; Heckman walked; Wolfe walked, Helson flied to right, Comoli out at plate.

Inning:—7 runs, 12 hits, 1 error.

Score 7-3 for Peterborough.

PRES. INTERNATIONAL TYPO. UNION IS DEAD

INDIANAPOLIS, Ind., June 16 (Canadian Press). — John McParland, president of the International Typographical Union, and a well-known labour leader, died here to-day of heart trouble, brought on by a severe attack of influenza.

He was 55 years of age, and lived in New York.

DEMPSEY-GIBBONS FIGHT SAVED FROM FAILURE

GREAT FALLS, Mont., June 16. —(Canadian Press).—The Dempsey-Gibbons fight at Shelby, Montana, was saved from financial failure early to-day when President G. H. Stanton, of the Stanton Trust and Savings Company, advanced $50,000, and pledges were made to the other $50,000 to make up the $100,000 instalment due Dempsey.

Election News

TORONTO, June 16.—(Canadian Press).—If, as now expected, the name of Dr. A. G. Wallis, Liberal, goes on the ballot papers in Algoma, this will make a three-cornered contest and give the Liberals a total of seventy-seven candidates as compared with the Conservatives 103 and the U.F.O. 76. On the other hand, the withdrawal of Dr. Paul Hoisson, Independent candidate in North Essex, makes that straight contest between the Farmers and the Liberal candidates.

This afternoon's picnic method of political campaigning is very much in vogue. It is estimated that in at least forty ridings in various parts of the province, various party speakers are expounding their arguments in outdoor gatherings to accompanying excursion music.

All party leaders have engagements over the week-end, with prospects of a rest on Sunday to prepare for the last and biggest week of the campaign. It is announced that a deputation of officials from Wentworth County will visit the Parliament Buildings here on Monday and demand to know before election day what the Government will do in regard to the payment for Provincial highways in that county.

TYPING TESTS LAST EVENING

Fred Jarrett Supervised Exhibition and Contest in Speed Typewriting—The Winners.

An interesting exhibition of typewriting took place at the Collegiate Institute Assembly Hall last evening in the presence of about one hundred of the relatives and friends of the young people who took part.

Graduates of former Collegiate Institute business courses and seniors and juniors of this year's class took part in three relays of ten minutes each, under the supervision of Mr. Fred Jarrett, head of the Education Department of the Underwood Typewriter Company of Toronto, and several times winner of the Canadian typewriting championship.

Present also were J. A. McKone, head of the Peterborough Business College; R. H. Hocking, assistant managing director of the Remington Typewriter Co. of Canada; Mr. Herbert, the local Remington representative, and Miss E. O'Loughlin, of the School Department of the Underwood Company in Toronto.

Judges in the contest were Messrs. Jarrett, Herbert, and McKone.

Thirty-four girls and two youths took part in the different sections of the contest, which was run through with speed and a noticeable lack of nervousness on the part of the contestants.

Prize-winners were as follows:

Graduates: Miss Greta Brownlee, with an average speed of 59 words per minute after errors, which caused a deduction of ten words for each mistake, were reckoned with.

Seniors: Miss Lila Curtis and Miss Isobel Donnelly (tie), with an average speed of 37 words per minute.

Juniors: Miss Mary Staples, 38 words average.

The award of a silver challenge cup by Miss Mary Elliott went to Miss Lila Curtis, the senior with the highest standing.

Presentation of certificates won during the year 1922-1923 by the senior class was made by Mrs. W. R. Morris. Typewriting certificates were given by the Underwood and Remington companies; filing certificates by the Office Specialty Company, and certificates for artistic typing from the Gregg Writer of Chicago.

Underwood typing certificates in the sections devoted to speed of 30 and 40 words a minute were won in both sections by Cora Clarke, Isabel Donnelly, Lila Curtis, Florence Cooper, Clemena Long, Mary Lynch, Grace Sergeant, Madeline Wheeler, Helen Madden, and Dorothy Worboy.

Certificates in 30 words a minute also went to Elsie Bennett, Kathleen Grady, Florence Hutchinson, Daisy James, Olive Goselin, Jean Moore, Anastasia O'Toole, Alice Rightmeyer, Helen Wright, Margaret Hilman, and Vernon Skitch.

In 50 words a minute, certificates wer granted to Isabel Donnelly and Madeline Wheeler.

Remington certificates, with a five-error limit, went in the 25 words a minute section to Grace Agnew, Elsie Bennett, Isabel Donnelly, Lila Curtis, Florence Cooper, Kathleen Grady, Daisy James, Clemena Long, Mary Lynch, Madeline Wheeler, Dorothy Worboy, Vernon Skitch, and Frank Wood.

In the 45 word section Lila Curtis, Clemena Long, Dorothy Worboy.

In 55 words a minute (gold medal) Clemena Long.

A total of 54 awards were won by senior pupils during the year.

Mr. C. E. Jamieson gave a brief introductory address explaining the contest, and emphasising the nature of the course undertaken by the students, who devote only a short time each week to typing practice. The attention given to accuracy in typing was one of the first principles of the course.

The idea of being accurate first and speedy afterwards was also the keynote of an address by Mr. R. H. Hocking.

Mr. H. R. H. Kenner explained the idea behind the contest, and said that similar exhibitions would be given yearly in the future.

A demonstration of typewriting, illustrating a speed of 40 words a minute, then of 100 words, was given by Mr. Jarrett.

The presentation of prizes, in the absence of Mr. A. A. Fowler, chairman of the Board of Education, was performed by Mr. J. A. McKone.

A pleasant musical variation was made by instrumental solos by Misses Frances McFadden and Isabel Donnelly.

An exhibition that attracted much favourable comment was that of the various departments in commercial work conducted by Miss Mary Elliott, Miss Edith Murphy, and Mr. C. E. Jamieson.

Samples were on view of the work of the pupils in map-making, in artistic bits of crayon, pen and ink, water colour and pencil work, in posters and in neat typing of business and legal forms. One of the business letters, neatly done, was embellished with Persian figures to carry out the nature of the communication regarding Persian rugs, a new idea in commercial correspondence, and the posters were excellent, a particularly good example being that of the Community Plate, an Old Dutch Cleanser poster, and a striking silhouette of a girl for "Winter Sports."

SPECIAL SUNDAY DINNER
BRING YOUR FAMILY TO
CHEU'S CAFE
162 Simcoe Street.
Special Sunday Turkey or Chicken Dinner, only 12 to 2 p.m. **50c**
Best of Service and Quality.
For reservation, 'phone 921.

Loyalty Helps

When all the staff are earnestly striving in every possible way to do their best, it makes it comparatively easy to

TO KEEP THE QUALITY UP

Of course we refer to

STOCK'S BREAD

"WHERE QUALITY AND PURITY COUNT."

PHONE 630

Look For the Name on the Loaf

Big Increase in Circulation of Notes.

OTTAWA, June 16. — (Canadian Press).—There was an increase of over four million dollars in the circulation of Dominion notes in May over the previous month. The gold holdings against notes increased slightly, but in the result there was a slight decline in the gold percentage.

INCREASE NOTED

OTTAWA, June 16. — (Canadian Press).—Immigration is increasing. During the five months ending May, 39,441 immigrants entered Canada, or 41 per cent. over the total for the corresponding five months of last year. Immigration from Great Britain alone during the five months showed an increase of 100 per cent.

LITTLE GIRL DIED AS RESULT AUTO ACCIDENT

TORONTO, June 16.—(Canadian Press)—Six-year-old Vula Catharine, who succumbed early this morning to injuries received last evening on Boon Avenue, when she was struck and knocked down by an auto truck said to belong to Bowles' Lunch Co. Eye-witnesses state that the child stepped suddenly from the sidewalk into the path of the truck, and that the accident was unavoidable.

TECHNICALITY WAIVED AND WALLIS WILL RUN.

TORONTO, Ont., June 16. Canadian Press. — Dr. A. G. Wallis, will after all, contest Algoma riding for the Liberal party. Although he was declared by the local returning officer to be out of the running on a technicality, Chief Election Officer A. M. Dymond has wired the returning officer in Algoma that if as reported to him Dr. Wallis' telegraphic consent was received before the hour for nomination had closed, his name should go on the ballot paper.

As a still further saefguard however a mandamus was applied for yesterday by representatives of Dr. Wallis at Osgoode Hall and will be served upon the returning officer and will come up before Justice Maston for trial here at 11 o'clock here on Monday. Of course action will not proceed if as expected Algoma returning officer complied with the order of his chief.

Dr. Wallis' campaign manager was in Toronto yesterday and according to his explanation the Doctor was campaigning in a distant part of the riding on Nomination day.

FOREST PROTECTION TO BE LEGALLY ENFORCED

QUEBEC, June 16 (Canadian Press). — To apply penalties to vided by law against those who violate the forest protection regulations, the Provincial Government this morning requested Chief Justice Marchand to hear all cases which will be brought before him in this connection. The Government thinks it is time to deal with those who, either by criminal negligence or by gross ignorance, are responsible for the ruin of the national domain.

In Samoa the natives wear very few clothes, the reason being it is too hot for Samoa.

GALLOIS HAIR GROWER

Those who have failing Hair, Dandruff, or any scalp trouble, will be interested to know of this wonderful antiseptic Hair pomade.

Marvelous and speedy growth of hair and eradication of Dandruff has been reported by using this pomade.

Read what honest testimonials, enclosed with each pot, say about it. Price $2.00. Sold exclusively in Peterborough by

BOND'S DRUG STORE
Corner George and Hunter Streets.

Sole Manufacturers, Gallois-Kriesl, Suite 51, 197 Wellesley Street, Toronto.

Commencing
FRIDAY,
June 15th
and until further notice, Steamer will leave the Lake in the Morning, and will leave Lakefield on arrival of the Noon Train for the Lake.

For Excursion Rates, Information, etc., 'phone 548, or write

F. G. YOUNG,
Manager.
434 Park Street - Peterborough

A LIGHTNING BOLT STRUCK OIL TANK

Fire Results, Consuming Thousands of Barrels of Oil.

PITTSBURGH, June 16.—(Canadian Press). — Burning fiercely throughout the night, and resisting every effort of all available firemen and fire-fighting apparatus, the fire at the Atlantic Refining Company's plant was not under control this morning, fifteen hours after it was started when a bolt of lightning struck an oil tank. The blaze had consumed thousands of barrels of oil and gasoline stored in huge tanks at the plant covering four city blocks along the Alleghenny River, and burned a number of other buildings, including the shop of the United Engineering and Foundry Company and a garage of the Pittsburgh Brushed Steel Company.

This morning the fire was consuming oil at the rate of 250 barrels an hour, and firemen had thrown up direct barriers in an effort to keep the flames from reaching the gasoline reservoir containing twenty thousands of barrels of fuel. The damage already done is more than half a million dollars.

AUTO CAUGHT FIRE.

The first call in some days was received by the Fire Department yesterday afternoon, when an auto caught fire at Fontaine's Garage on Park Street. Parts of the car had just been cleaned, and there was evidently a leak in the gas pipe. When the self-starter was used, the car burst into flames. A small amount of damage was done.

KEEP YOUR HAIR YOUNG.

Is your hair turning grey or faded? Seven Sutherland Sisters' Colorator gives a natural color by a simple harmless method. Application cannot be detected. Inexpensive—Results durable. At your druggist.

STARTED CUTTING CLOVER.

SASKATOON, Sask., June 16. — (Canadian Press).—Setting what is believed to be a record in prairie agriculture, workers at the Saskatchewan College of Agriculture here, yesterday morning started cutting sweet clover on experimental plots. The clover measured 36 inches in height, the phenomenal growth having been brought on by recent rains and hot sun.

BIRTH

GREENE.—To Mr. and Mrs. Oliver Green, 708 Armour Road, June 15th, a son.

BUY DAD A TIE
AND BUY IT NOW!
June 17th
HICKEY'S
Men's Wear — Opp. Royal

POLL FOR MEN AT PETAWAWA

May Provide Advance Privileges for All Voters Going to Military Camp

OTTAWA, June 16.— (Canadian Press.)— Hon. E. M. MacDonald, Acting Minister of National Defence, made a statement just before adjournment of the House last night in reply to a question earlier in the day by the leader of the Opposition as to reasons why Petawawa artillery camp had been allowed this year to interfere with the Ontario elections. Mr. MacDonald said that arrangements for this year's camp had been made in March, as in former years, so that there could have been no knowledge that an election was to be held.

He stated that he had communicated with Hon. W. E. Raney, Attorney-General, proposing that an advance poll be held for those who would go to Petawawa, if the Ontario election would permit of such a step ,and that if it did not then necessary ratifying legislation could be provided at the next session of the Legislature. This plan had been acceded to by Hon. Mr. Ferguson and had been submitted to Wellington Hay, Liberal leader. This was the only feasible solution of the problem.

REFUSED TO DELIVER COAL.

DUSSELDORF, June 16 (United Press). — A French court-martial at Verdun fined three Ruhr industrialists a total of 268,334,074,000 marks, and sentenced each to five years' imprisonment for refusing to resume delivery of reparations coal, and for non-payment of the 40 per cent. coal tax.

Raney Pays Tribute to Ferguson

DOES HE EXPECT CONSERVATIVE LEADER TO BE NEXT PREMIER?

According to a report in The Globe, Attorney-General Raney, speaking at Fergus on Thursday, incidentally paid a tribute to the Conservative Leader, Mr. Ferguson was a brilliant man, he said, good lawyer, good legislator, and a good critic of legislation. "When he has so willed he has given excellent constructive critisism, and I don't know anyone who can do it better."

1d142

IRONS $3.85 IRONS $3.85

SPECIAL
On Sale One Week Only
JUNE 18th to 23rd
Guaranteed Quality Electric Irons
$3.85
THE ELECTRIC SHOP
MILLER, POWELL & WATSON
$3.85 IRONS 438 George St. $3.85 IRONS
3d16-20-23

Its Confidence that Does It.

Saturday Evening Special

Strictly Fresh Eggs
Dozen 24c

Walnuts, halfs, lb. 40c

PORTER S. WHITE CO.
334 GEORGE STREET. - - PHONE 1960

YOU CAN'T FOOL YOUR WIFE
ALSO Larry Semon COMEDY
CAPITOL TONIGHT

The Evening Examiner

PROBABILITIES.
Light to moderate southerly winds; fair and quite warm to-day and on Tuesday.

VOL. LII., No. 142 PETERBOROUGH, MONDAY, JUNE 18, 1923 PRICE THREE CENTS

MOUNT ETNA HURLS THOUSANDS OF TONS LAVA ON SMALL TOWN

Flaming Line Three Hundred Yards Across Advancing Upon Neighboring Hamlets in Sicily—Inhabitants, Warned, Flee to Safety.

AWAKENED GIANTESS

CATANIA, Sicily, June 18.—(United Press.)—Hurling thousands of tons of flaming lava high into the sky from its main crater, while five new craters are belching molten destruction with the reports like those of a thousand cannon, Mount Etna is in eruption and already has destroyed this village and threaetns a score of others. A great wall of molten lava thirty to forty feet in height slide over the spot where the little town of Lingua Glossa had stood and advanced in a flaming line three hundred yards across upon neighboring hamlets. The village of Boscoragate has disappeared.

The Casualties.

Inhabitants of the threatened towns, warned for days by rumbling and mutterings of the great mountain volcano, fled to safety in time. No casualties have been reported, but the roads are clogging with rude carts and peasants and their families staggering beneath loads of their household belongings snatched from in front of the fiery masses that inundate their homes.

The outpouring from Etna's old and new craters grows in volume each hour. The thunders from new crevices whence the flaming lava issues comes to watchers on distance hills through the dense black smoke that hangs over the mountain top. Now and then a great burst of flames shoots high above the inky pall and flare against the sky, lighting the haze with a ghastly red glow. At each demonstration of the awakening giantess new flights are begun by the terrified Sicilians.

Burning Lava.

The lava pours down the mountain sides and over the surrounding country at a terrific speed. line of railroad has gone under. The station Gastiglone burst into flames and then was buried in lava.

Like Days of Old.

As in the days of old Pompei, the terror of the volcano has communicated itself to the country for miles around.

Cattle and sheep are being driven in great herds from the direction of Etna. The populace fills the streets of nearby towns. No work is being done. The eruption began at an ear-

(Continued on page 8.)

Chinese Bandits Capture Priest And 500 Converts

ROME, June 18. (United States.)—Chinese bandits surrounded the Roman Catholic Mission near Hankow, China, and captured Father Malotto, the missionary, and five hundreds of the Chinese converts, according to cables received here today.

The brigands demand a ransom of $1,000,000, threatening to kill the priest if this is not paid at once.

Pope Pius has cabled Father Wilhelm Leufers, at Hankow to do his utmost to effect the release of the captives.

FOUND THE BODY OF ORVILLE CROWE

Recovered Yesterday Afternoon Within 200 feet of Where He Sank.

After a week's continuous search, the body of Orville Crowe, who was drowned in Lovesick Lake on Sunday, June 11, was recovered between 2.30 and 3 o'clock yesterday afternoon within 200 feet of the place where he was last seen.

Alderman J. Crowe, the father of the unfortunate young man, has conducted an almost unceasing effort to locate the body, accompanied by Arthur Metheral, who was with Orville Crowe at the time of the accident, and others. Yesterday a party consisting of Alderman Crowe, Arthur Metheral, Walter Metheral and Edward Vinette had cruised around the scene of the fatality for some hours, using grappling irons, but without success.

They went ashore for a short time, resuming the search about 2.30. p.m. Theparty made a circuit around the area which has had their attention for a week, and found the body floating near the boom, it having come to the surface during their absence.

When recovered, the young man's right hand pressed his heart, while his left hand was drawn against his side, Arthur Metheral stated.

The probabilities are, one of the searchers said, that but for Mr. Church, the lockmaster at the Burleigh dam, the body would have been carried over the sluice during the absence of the search party. Mr. Church, however, had added stop logs at that end of the dam immediately after the accident to prevent such an occurrence, and this caused the body to be held by the boom.

ED-WARDEN DEAD.

KINGSTON, June 18.—(Canadian Press.)—John E. Campbell, ex-Warden of Frontenac, and one of the mostly widely known county legislators, died at his home at Verona yesterday evening after a lingering illness aged 68 years. He was pioneer of Hinchinbrooke township.

BRIDGENORTH

T. TOOMS WILL SPEAK AT BRIDGENORTH JUNE 19TH, TUESDAY, AT 8 P.M.
1d-143-2651.

MOONLIGHT EXCURSION.

DIAMOND L. O. L. NO. 50 POSTPONED MOONLIGHT EXCURSION WILL BE HELD ON FRIDAY, JUNE 22ND. ST. STONEY LAKE LEAVES GEORGE STREET WHARF AT 8 P.M. ALL TICKETS SOLD FOR JUNE 8TH EXCURSION WILL BE RECOGNIZED. DANCING, REFRESHMENT BOOTH.
3d-18-20-22.

WANTED — 2 OPERATORS FOR MILLING MACHINES. APPLY CANADIAN GENERAL ELECTRIC CO., GATEHOUSE.
4d 145 2633

RECRUITS WANTED.

BY 4TH BATTERY, C.F.A., TO GO TO PETAWAWA CAMP JUNE 22 TO 27. APPLY ARTILLERY QUARTERS, ARMOURIES, 7.30 TO 8 P.M. TO-NIGHT, MONDAY, JUNE 18TH.
O. C. 4TH BATTERY.
1d-143.

NOTICE
4TH BATTERY, C.F.A.

THE BATTERY WILL PARADE AT THE ARTILLERY QUARTERS, ARMOURIES, AT 7.30 P.M. TO-NIGHT, MONDAY, JUNE 18TH, TO DRAW UNIFORMS, ETC., FOR PETAWAWA CAMP JUNE 22 TO 27.
O. C. 4TH BATTERY, C.F.A.
1d-143.

DOUKHOBORS TO QUIT THE WEST FOR NIAGARA

Fifteen Hundred Now Living in Saskatchewan Plan to Take Up Farming in Ontario.

ARE VEGETARIANS

WINNIPEG, June 18.—(Canadian Press).—Fifteen hundred Doukhobors now living in Saskatchewan are planning to leave that province and take up land in Ontario according to an anouncement made here last night by Peter Veregin, leader of the sect. Mr. Veregin expects to leave for the East in a day or two to prospect a suitable area in which to locate his followers.

He explained that the Doukhobors are finding the climate in Saskachewan too severe in winter, and pointed out that, while it might suit persons who eat meat, it is not suited to those who practice vegeterianism, the diet system which is part of the creed of the sect.

The Doukhobors propose to purchase between ten and twenty thousand acres suitable for small and large fruit growing in Niagara peninsula. Their holdings in Saskatchewan are estimated to be forty thousand acres.

WHAT TORONTO HEARS

TORONTO, June 18.—The Department of Agriculture here has received no direct inquiries with references to fifteen hundred Doukhobors removing from Saskatchewan to Niagara District, but it was stated at Queen's Park to-day that a private Toronto firm had been asked to ascertain if fifty thousand acres could be secured in this district. Department officials thought this would be a difficult order to fill.

It is now assumed that inquiry was made in connection with the Doukhobors plans.

THREE GIBRALTARS IN MEDITERRANEAN

Langiers and Malta of Equal Stragetic Importance to Dominating Fortress.

LONDON, June 18. — (United Press).—In discussing military and strategist positions in te Mediterranean, one instinctively visualizes the fortress summit of Gibraltar as the key to the inland ocean.

The forthcoming conference between England, France and Spain on Langiers. however, emphasizes that there are at least two other "Gibraltars in the Mediterranean-Langiers and the Island of Malta.

While the narrow portal at the lip of Portugal gives England ont of her most important gates of empire, "Malta's" local geographic situation renders it of highest value as a military naval base. Langiers, likewise, is a key to Egypt and North Africa; France for her purposes considers it a far more important key than Gibraltar.

Under an agreement of 1912 the city of Langiers was internationalized, andlo later a commission provided more specialized privileges for the interested parties. Now France, which desires Langitrs because of its strategic relations to important African colonies has suggested a new conference. England is satisfied with the present arrangement and does not desire that France dominate "the terrain which might be useful as a basis for an attack on the Gibraltar forty miles to the west. The English press vouches the opinion that an international arrangement without favor to any one nation will be the only acceptable solution of the situation.

FEW OUT OF WORK

Road work has taken away a good number of the unemployed from the books of the Government Employment Bureau, and only a few applications for work are on file to-day. Men are wanted for bush work, and several have accepted. About fifty were absorbed by the street work in the city.

BUILDING PERMITS

Bulding permits for the first half of June total $10,230, including three dwelling houses and seven garages. The dwelling houses are located at Mark street east, 4 rooms $1,500;; Stewart street, 6 rooms, $6,000; and Lake street, 3 rooms $1.200.

The other permits are for repairs and alterations.

SEEMS THAT THE WORLD IS REVERTING TO BARBARISM

Such is Opinion of Ramsay Macdonald, Who Opposed Launching of Mystery Super-Submarine by Britain

LONDON, June 18 (United Press). — British Pacifists and a section of the Labour Party are protesting against the launching of X1, the new mystery super-submarine, described as the world's largest undersea craft.

Cost $4,000,000, without her armament, the vessel is reported to have a cruising radius of 8,000 miles.

She was laid down prior to the Washington Disarmament Conference, and is therefore exempt from the restrictions imposed by the pact.

Ramsay Macdonald, prominent Labour member of Parliament, opposed to the launching of the vessel, in a speech at Southampton on Sunday, said: "It seems that the world is reverting to barbarism."

LARGEST FINE EVER LEVIED

Imposed by French Upon Eight German Industrialists Who Refused to Deliver Coal.

DUSSELDORF June 18—(United Press).—The larges fine ever levied against a group of individuals was imposed upon eight German industrialists by a French court martial at Worden.

The defendants, five of whom were not present were sentenced to five years' imprisonment each and were fined a total of 1,664,000,000,000. This sum is approximately the equivalent of $14,511250,00.

The charge against the industrialists included refusing to deliver coal by way of reparations thus encouraging pasisve resistance and theft of material in North-western france during the war.

RESIGNATIONS IN ST. JOHN'S CHOIR

Impressive Music at Yesterday's Service.

Matins and Evensong in St. John's church yesterday were impressively sung by the very large choir. Service forms of the Canticles were "Te Deum," ("Smart,") "Magnificat and Nunc Dimittis," "(Winchester.")

Morning anthem "Conquering Kings," ("Maunder,") solo verse by Miss Quartermaine; evening anthem, "The Marvellous Work," (from Haydn's "Creation,") soprano obligato by Mrs. W. G. Perks.

The latter number is one of the best in the choir library, and the choir did it full justice, especially the subdued score accompaniment to the climatic obligato i gnificently sung by Mrs. W. G. Perks.

After the service in the vestry the organist and choirmaster announced that Mrs. Ryerson Ritchie and Mrs. R. J. Devey had resiged from their choir, and after expressing regret at losing their valuable help which has been of that faithful nature which neither extremes of heat or cold, rain or shine, could cause their absence from practice or service.

In thanking them for their loyal and consistent support he included all the choir members present, and all with whom he had come in contact during his seventeen years at St. John's, which ends with the present month.

COUNTY COUNCIL MEETING

On Wednesday a deputation will ask for grant for S. A. maternity work and another deputation will appear from the Exhibition Board.

Earthquake Shocks Take a Life-Toll of Three Thousand

PARIS June 18. — (United Press)—New earthquake shocks in Persia have wiped out 3,000 persons, and destroyed eight villages in the past week. The shocks continue, as 100,000 persons, their homes destroyed by earthquakes throughout the past months are fleeing in terror from the Korassan Region. Scientist, believe there is a connection between the remarkable activity of Vesuvius, Etna, and other Italian volcanos. the lava flows recently reported from Hawaii and the Persian disaster.

Here Tonight

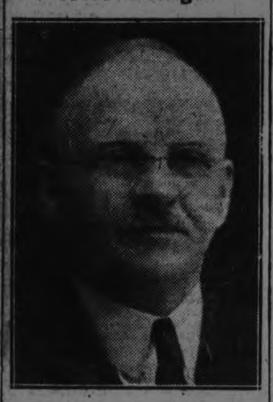

HON. G. HOWARD FERGUSON,
Leader of the Conservative party, who will address a meeting in the Grand Opera House this evening.

SETTLERS FLEE FROM FLAMES

Some Forest Rangers in Kamouraska County, Quebec, Were Encircled by Fire.

QUEBEC, June 18. — (Canadian Press).—A wire received this afternoon was to the effect that some of the forest rangers in Kamouraska County were encircled by fire and had difficulty in making their escape. In fact, several of them had to remain in Dunnette, Zeigette, Caribou and Canard Lakes, which are situated in Kamouraska.

At St. Blandon's at noon to-day settlers had left their homes and were rushing towards other sections, while the parish of St. Anaclet was being seriously menaced. Losses in this district are said to reach more than three hundred thousand dollars.

Unconfirmed reports state that in addition to two lives being lost in Temiscouata County, two families had disappeared at Sully and one at Les Etroite.

FIRE IN ROOF OF CHEESE FACTORY

Farmers Saved Emily Factory From Total Loss at Noon Today.

(Special to the Examiner).

KING'S WHARF, Emily Township, June 18. — Sparks from the smoke-stack set fire to the roof of the East Emily Cheese Factory at noon to-day, causing considerable damage before it was brought under control. Wm. Purdy, the cheesemaker, discovered the blaze when it was getting a start, and immediately sent out a general call for assistance over the telephone. Farmers quickly arrived, and forty cars were counted around the factory during the noon hour.

The roofs of the factory, the cool curing room and ice house were damaged, but the fifty or sixty cheese in stock were carried out unsoiled.

THINK IT OVER

At this time of the year your eyes should be properly fitted with glasses to avoid eyestrain. If you are at all in doubt about your eyes, let us give them a careful examination. See W. H. Lacey Optometrist, 410 George street, 'Phone 1160.

REAL ROMANCE WHEN EXPRESS BUSINESS BEGAN

Rotarian Seels Tells of the Days of Bandits and Indians and Guards With Shot Guns.

THE PONY EXPRESS

The romance of the early days of the express companies colored in a most interesting manner an address by Rotarian J. H. Seels at to-day's luncheon of the Peterboro Rotary Club. Rotarian Seels, who spoke on his classification did not confine his paper to present day statistics, but sketched in a breezy manner the development of the great express systems now in existence on this continent.

Of particular interest was his story of the most fascinating history of the Wells-Fargo Company of the fifties, when after the gold stampede to California in 1819 the company's fleet of 1000 stage coaches was placed in commission. These were the days when white bandits and Indians constantly attacked the stages when guards armed with sawed-off shot guns protected the passengers and property, when Bret Harte was an express messenger. Equally vivid too was Rotarian Seels' description of the pony express which operated for two years and succeeded in hitting up a speed of 250 miles per day.

The speaker gave some new informative statistics about the growth of the express business in Canada, and his reference to the war service of the companies, when in spite of an enlistment of over twenty-five per strength, millions of dollars were carried without the loss of a dollar, was much appreciated. The idea that the express companies are mere carriers of parcels was refuted by Rotarian Seels who sketched the service rendered by the companies, and showed how widespread is their activities.

The paper was thoroughly enjoyed by the Rotarians.

Among the visitors to-day were Rev. G. Stanley Russell, of London, Eng., Capt. George Hatton, of the Royal Engineers, Constantinople, and Messrs. M. H. Park and R. J. Kidd, of Peterboro.

Rev. M. Russel, who is the pastor of the Grafton Square Congregational church in a brief address, expressed his pleasure at being present, and remarked that the chief hope of the world lay in such international organizations as Rotary, to which movement he wished every success.

Mr. Park delighted the Rotarians with two songs rendered in his usual splendid style.

It was announced that the additions to the boys' camp were nearly completed and Rotarian George C. Macdonald asked to be supplied with names of the boys whom Rotarians wanted to send there for a holiday.

Rotarian Reg. Turner called attention to the visit of the Detroit Ticket Agents' Association on Sunday and asked for volunteers among the Rotarian car owners to transport the visitors to South Beach.

Rotarian M. A. Morrison suggested that Rotary should have a Canadian ensign, and his suggestion was immediately acted upon, a collection being taken up that will ensure the presence of the flag at the next meeting.

Rotarian Alex. Kay announced that the Bantam Baseball League had been fully organized with 85 players; grounds had been secured at the King Edward and Prince of Wales schools, and the schedule would begin on Thursday with a game between the Kiwanian and Rotarian bantams. The other two teams are fathered by Curlers and Belmonts.

RATIFIED APPOINTMENT

The County Council of Victoria has ratified the appointed of Mr. R. F. Downey as school inspector, replacing Mr. G. E. Broderick who was compelled to resign because of ill-health. Mr. Downey is now school inspector for Peterborough and Victoria Counties.

ACCIDENT ON GEORGE STREET.

While Miss Margaret Stinson, 610 Reid street, was driving a car on George street at 12.10 on Saturday, she struck Miss Tully, of Murray street, knocking her down. The accident occurred at the corner of George and Murray, where several similar accidents have taken place this summer.

Miss Tully aws taken to Dr. Morgan's office, where she was found to have only received a few scratches.

Peasant Discrders Rite in Bulgaria on Modified Scale

BELGRADE, June 18. (United Press.) — Despite the reported death of ex-Premier Stamboulisky, the peasant disorders continue in Bulgaria, although on a modified scale.

The "yellow guards" at Vastra and Chilimau halted trains sent from Sofia to Zandoff, with troops,, seizing food and munitions.

Northeastern Bulgaria is principally affected by the peasant demonstrations.

TURKS VIOLATE MUDANIA PACT

And British Find Them Endeavouring to Remove Guns and Troops From Thrace.

CONSTANTINOPLE, June 18.—(Special.)—A British destroyer operating in the Sea of Marmora, has seized a Turkish transport loaded with arms, according to advices received here to-day. The munitions were being shipped from Thrace.

Thrace in Europe was disputed ground between Greeks and Turks following their war, which ended in a defeat for Greece. Turkey at that time sent men and supplies to the disputed territory and had them ready for eventualities.

The capture is the result of plans of the British authorities who had received information that the Turks were endeavoring to remove from Thrace guns and troops clandestinely sent there in violation of the Mudania armistice when resumption of hostilities with Greece was threatened.

RT. REV. LOUIS RHEAUME BISHOP OF HAILEYBURY

ROME, June 18 (Canadian Press Cable via Reuter's Agency). — His Holiness the Pope has appointed the Right Rev. Louis Rheaume, Director of the Grand Seminary of Ottawa, as Bishop of Haileybury, Ontario, succeeding the late Right Rev. E. A. Latulipe.

Right Rev. Louis Rheaume, O.M.I., Ph.D., D.D., was born in Levis, Quebec, in 1873, and was educated in Ottawa and Rome. He became a priest in 1904. He was Professor of Higher Mathematics in the University of Ottawa in 1905, Director of the Grand Seminary of Ottawa in 1912-1915, and since 1921. He was Rector of the University of Ottawa from 1915 to 1921.

Turkey is trying to slip up on Greece again

ERECT SCHOOL ON GROUND OF PRESENT P.C.I.

Dr. F. W. Merchant No Longer Insists That Additional Property to the West Be Acquired.

REDUCES COST

The situation regarding the site for and cost to the ratepayers of the proposed new school building for academic and vocational education has somewhat changed of late in that new land for a combined addition to the Collegiate Institute will not be needed.

Originally Dr. F. W. Merchant had insisted that the property west of the Collegiate grounds be acquired were he to recommend a Government grant of in the neighbourhood of $140,000 toward the cost of the contemplated composite building; but he has since modified his views, and is now satisfied that the structure be built on the school's present grounds. This obviates the necessity of the School Board acquiring properties, consisting of seven houses facing Aylmer and McDonnel Streets, and thus saving an expenditure estimated by Mrs. W. R. Morris at between $30,000 and $40,000, and consequently reducing the $450,000 project to $410,000, or $420,000, according to the valuation placed upon those seven lots.

Extract from Letter.

In the foregoing connection, Mrs. Morris has placed in The Examiner's hands the following extract from a letter from Dr F. W. Merchant, Director of Technical Education, to the Peterborough Board of Education, 12th May, 1923:

"I am prepared to recommend to the Minister of Education that he approve the scheme of an addition to the Collegiate Institute of a composite nature for the purpose of providing accommodation for vocational and academic classes on the site now owned by the Board."

In other words, it will not be necessary to acquire any additional land, in order to build a composite addition to the Collegiate Institute.

Industrial Advisory.

Another phase of procedure in regard to the projected new building for Collegiate and vocational purposes is the part that the Board's Advisory Industrial Committee plays in the proposition. Citing Mrs. Morris, in a recent interview with The Examiner, she is understood to contend that while the chairman of this committee and the chairman of the Board of Education must sign a request to the Department for a grant toward the cost of

(Continued on page 8.)

Liberals United

Committees and all workers are urgently requested to attend

A MEETING

in the Committee Rooms, 430 GEORGE ST.

To-night—Monday

AT 8 O'CLOCK

1d143

MASS MEETING

In Interests of

J. W. MEYERS

Liberal Candidate, West Peterborough,

GRAND OPERA HOUSE

Wednesday, 20th June

At 8.15 p.m.

Come and Hear

F. Wellington Hay

ONTARIO'S LIBERAL LEADER

G. N. Gordon, K.C., M.P., Deputy-Speaker of the House of Commons, and other Speakers will Address the Meeting on Public Questions of the Day.

Mrs. George King Soloist

TO-NIGHT GRAND Opera House GO AND HEAR → G. HOWARD FERGUSON

A Well-Worth Chance to Attend a Well-Worth Meeting

Hear His Arraignment of the Drury Government

IN INTEREST OF CANDIDATE BRADBURN

(Advt.)

EDUCATIONAL

ELECTRICITY OFFERS EXceptional opportunities to young men. Hundreds of Canadians have become electrical experts through I.C.S. Training in operating, wiring, power and design. Ask for free "Electrical Engineering" Booklet, with definite vocational advice. No obligation. International Correspondence Schools Canadian, Limited, Dept. 190 B, Montreal, Canada. Represented by W. J. Donovan, 48 Aylmer Street, Peterboro, Ont. 1d143

WORK WANTED

BLOCKED UP SEWERS, SEWER connections from the street line to the house at reasonable prices. Apply 583 Downie street, or phone 1959M. 6d148 2286

WORK WANTED — THIS IS the right man for sewer repairs, if your sewers are blocked, or digging trench right into the house. N. Delpellars, 78 Park St. South, or phone 763W. 6d147 2249

ARCHITECTS.

W. & WALTER R. L. BLACKWELL — Architects. Office, Bank of Commerce Building, corner of Hunter and Water Streets. Telephones, Office, 1800J Residence, 1272.

W. H. BARRY—Architect. Plans prepared for Monumental, Commercial and Domestic Buildings. Office, 539 Gilmour street. Phone 847.

BARRISTERS AND SOLICITORS

GORDON & O'BRIEN—Barristers, Solicitors, Notaries. Money to loan on easy terms. Special attention to Patents and Trade Marks. Phone 219. G. N. Gordon, J. A. O'Brien.
Mr. G. N. Gordon will be at his Office every Saturday during the Session.

S. T. MEDD—Barrister, Solicitor Notary. Office over the Dominion Bank, corner of George and Simcoe Streets. Telephone No. 12. Private funds to loan at current rates upon easy terms.

PECK, KERR & McELDERRY, Barristers, Solicitors and Notaries. Office, Water street, Peterboro. Money to loan at the lowest current rates of interest on easy terms of payment. E. A. Peck, F. D. Kerr, V. J. McElderry.

O'CONNELL & CORKERY — Barristers, Solicitors and Notaries. Money to loan at the lowest current rates of interest. Daniel O'Connell, John R. Corkery, Hunter street, two doors west of the Post Office.

DUMBLE & JOHNSTON—Barristers, Solicitors, etc. Office, over the Toronto Savings and Loan Company, George St. D. W. Dumble, K.C., W. Johnston.

A. E. DIXON—Barrister, Solicitor, etc. Office, Hunter and George Streets. Entrance next to Madill's drug store.

HALL & HALL—Barristers, Solicitors and Notaries Public, Hunter Street, Peterboro, next to St. John's Church. Money to loan at the lowest rates of interest. R. H. D. Hall. Basil D. Hall.

MOORE & WEARING — Barristers and Solicitors, 408 Water Street, opposite the Post Office. Money to loan at the lowest current rates of interest. Jos. Wearing, M.A.

R. R. HALL—Barrister, Solicitor, etc., Peterboro, Ont. Office, corner of Hunter and Water streets, over the Canadian Bank of Commerce. Trust Funds to loan on easy terms of payment.

JAMES FORDYCE STRICKLAND—Barrister, Solicitor, Notary Public. Money to loan. 875 Water street, Peterboro. Phone 191.

WILFRID F. HUYCKE, Barrister, Solicitor, Notary Public. 396 Water Street. Telephone 259.

MEDICAL.

DR. BUCHANAN, F.R.C.S., Edinburgh; M.R.C., Eng.; L.R.C.P., London. Eye, Ear, Nose and Throat Specialist. Hours, 9-11, 2-4 p.m., and 7-9 p.m. Phone 519 Office, corner of Water and Murray Streets.

T. GEORGE LOUDON, M.D., C.M. Physician, Surgeon and accoucheur. Office, 201 Brock street. Phone 1068. Office hours, 9 to 11 a.m., 2 to 4 p.m. 7 to 8 p.m.

MONEY TO LOAN.

We have funds to loan on Real Estate Security at the lowest rates. GORDON & O'BRIEN. Phone 219.

MONEY TO LOAN ON IMPROVED farm and city property. Apply Hall and Hall, 116 Hunter Street, Peterborough. 26d-67-733

OSTEOPATHY.

DR. BRUCE E. MARSHALL—Osteopathic Physician. Office, 242 Hunter street. Hours, 9 to 11, 2 to 4 p.m., 7 to 8 p.m. Telephone 116.

DRS. WALMSLEY & SETTLE—Osteopathic Physicians. Office in Sun Life Building, corner of Hunter and Water Streets. Entrance 124 Hunter Street. Phone 649 Office Hours, 9 a.m., to 9 p.m.

DR. MARY E. DAVIDSON—Osteopathic Physician, 308 Charlotte street, corner Rubidge street, Peterborough. Hours: 10 a.m.-12 n.; 2 p.m.-5 p.m. 'Phone 1016W.

Telephone 790 When You Want Your
PIANO OR ORGAN TUNED
Player Pianos A Specialty.
All Work Guaranteed.
W. H. CUNNINGHAM
560 Weller Street.

Renew Your Subscription.

BOARDERS WANTED

WANTED 2 BOARDERS. Apply 558 Chamberlain street. 3d143 2195

BOARDER WANTED — A NICE comfortable room. Apply 193 Rubidge street. 3d145 2272

BOARD WANTED

ROOM AND BOARD WANTED —A young man desires room and board in close vicinity to the Clock Works; must be clean and warm, with modern conveniences. Please state full particulars in first letter as to terms, size of family, etc. Apply Box 2271 Examiner office. 3d145 2271

Summer Cottages to Rent

TO RENT — COTTAGE AT CHEmong Lake for month of July. Apply Box 2242 Examiner 3d143 2242

TO RENT — FURNISHED COTtage at Chemong; for information phone 355. 3d144 2620

FOR SALE OR TO RENT — A large furnished cottage at Chemong. Apply 273 Rubidge. 6d146 2239

SITUATIONS VACANT

SMACK — THE IDEAL SOFT drink flavor; cool, refreshing, satisfying, healthful and delightfully tasty; made at home in a jiffy; an enormous demand; promise to solicit orders with ten cents will bring selling sample enough for twenty five glasses. Secure this business in your territory and make money hand over fist this summer. Selling experience or capital unnecessary. Bradley-Garretson, Brantford, Ont. 6d8 11 13 15 18 20 2513

FOR RENT

UNFURNISHED ROOMS TO LET 221 Charlotte. 3d144 2264

TO RENT — GARAGE, CENTRAL, reasonable. Phone 1999W. 3d144 2252

APT. TO RENT — FURNISHED or unfurnished; central. Apply Box 2222 Examiner. 3d145 2222

TO RENT — ROOMS FOR LIGHT housekeeping. Apply 168 Antrim. 3d145 2262

TO RENT — HOUSE WITH A large fruit garden. Stazicker, Locks Bridge South. 3d145 2284

TO RENT — HOUSE ON BOLIvar street. Phone 1751W. 3d144 2267

TO RENT — FURNISHED OR unfurnished rooms. Apply 318 Charlotte street. 3d145 2282

TO RENT — 4 ROOMED HOUSE; lights and pump; rent $10. Apply 67 Sophia street. 3d144 2259

APARTMENTS TO RENT OVER Hawley's Store. Apply at store. 3d143 2230

TO RENT — BRICK HOUSE — water and lights in south end. Apply 267 Hunter street. 3d143 2237

FOR RENT — HOUSE, 6 ROOMS, gas, lights, water, toilet; fine large garden; opposite Victoria Park, 106 Murray. 3d145 2270

FOR RENT — A FURNISHED house; also furnished flat; balcony central. Apply Examiner. 12d147 2105

TO RENT—SMALL CLEAN WELL decorated lower flat; conveniences; also garage, reasonable. Apply 183 Antrim. 3d1452287

TO RENT — HOUSE — No. 199 Dublin street. All conveniences; central. Apply 203 Dublin street. 6d143 2147

TO RENT—NO. 173½ SIMCOE street. Suitable for store or office. Immediate possession. Apply 437 George street. d.t.f.

FOR RENT— HEATED OFFICE on George street. Apply 437 George street. dtf

FOR RENT —HEATED APARTment; Grand Central Building. Immediate possession. Apply 437 George street. dtf

TO LET — LARGE NEWLY DECorated room, furnished, with or without board; light house keeping if desired; central and beautifully located; rent reasonable. Examiner for address. 3d15 18 20 2220

TO RENT — 6 ROOMED HOUSE, hot water heating. Garage, central; also a four roomed apartment, conveniences, near a car line. Apply evenings, 162 Smi Street, Apartment A. 6d144 2182

TO RENT — SMALL FURNISHed apartment for July and August; longer if desired; balcony, sleeping porch, electric fireplace, and all conveniences; very central and reasonable. Apply 264 Hunter street. 3d144 2256

WHITE FLANNELS.

Pack away white flannels in blue tissue papers,

BABY CARRIAGES, Etc.

FOR SALE — CREAM WICKER baby carriage; in good condition. Apply 599 Gilmour street. 3d143 2243

FOR SALE

FOR SALE — PRETTY CEMENT urns; medium size. Apply 677 Water street. 3d143 2234

DEW WORMS FOR SALE — Phone 1763J. 26d168 2285

FOR SALE — HOUSEHOLD FURniture, also childs cot mattress. Apply 238 Westcott. 3d144 2260

ANGLE WORMS FOR SALE — Order early. 215 Hunter street. 3d144 2250

A DETROIT JEWEL GAS RANGE perfect condition. Apply 146 Hunter street. 3d1'5 2292

FOR SALE — GOOD ICE CREAM stand, at once. Apply 253 Park street. 66d143 2162

FOR SALE — LADY'S RED BIRD bicycle, nearly new. Apply 785 George street North. 3d143 2223

FOR SALE — NEW EMPRESS range with hot water front; in good condition. Apply 635 Union Street, or phone 1142J. 3d144 2258

FOR SALE — QUIET DRIVING mare, $35; also two buggies cheap. 515 Romaine street. 3d144 2254

FOR SALE — IDEAL CHAMPION range, water front, coal or wood; good oven. Apply 617 Rubidge St. 3d143 2236

FOR SALE — ONE GREEN VELvet rug, 9 x 9, and one cream baby carriage. Apply 854 George street. Phone 1605J. 3d144 2269

FOR SALE — BAY HORSE NINE years old; sound; no further use, will sacrifice. Apply H. Emery, ½ mile east of the Lift Lock. 3d143 2244

FOR SALE — 5 LARGE VERANda posts, in good condition, cheap. Apply 409 Aylmer street. 2d143 2630

FOR SALE — GIRL'S MASSEY Bicycle, in perfect condition. Apply at Examiner for address. 3d145 2289

FOR SALE — CANADA PRIDE range, in good condition, $20. Stazicker, Locks Bridge south. 3d145 2283

FOR SALE—A BOY'S BICYCLE— 18 inch reach; practically new; Cheap. Apply 425 Chambers street 3d144 2217

FOR SALE — 1 WILTON STAIR carpet and pads; 1 wool carpet, 3 burner coal oil stove, 1 wash stand. Apply 337 London Street. 3d143 2240

FOR SALE — GIRL'S SERGE cape of a good quality; also a spring and fall coat. Apply at Examiner for address and phone number. 3d144 2253

FOR SALE — PRIVATE SALE of household furniture. Apply 487 Parnell street. Also house for sale. 3d144 2248

REFRIGERATOR FOR SALE — New last season; also gas range, hall tree, hall mirror; all as good as new. Telephone 1051J or apply 364 Simcoe street. 2d143 2263

TYPEWRITERS ALL STANdard machines repaired, overhauled Quality ribbons and carbon paper Allan Stabler, phone 1935J. 26d144 1611

GOOD DRY HEMLOCK SLABS. —1 load 12 inch, $4.75; ½ cord 4 feet, $4.00. Why not put a cord or two of this wood away for the fall. H. H. Dinsdale, Phone 153 Charlotte Street. 26d154 2420

JUST ARRIVED — A NEW SHIPment of men's suits, in all colors, and sizes, to be sold at $6.50 up, that are all cleaned and pressed, and look like new, at Dick Ruskin's second hand clothing store, 221 Hunter street. 3d143 2227

FOR SALE — DRESSING STAND $10, sideboard $6; iron bed and springs $4; chest of drawers, dining table, chairs, kitchen table, chairs, rockers, leather couch, parlor tables, kitchen cabinet, toilet sets, baby buggy, washing machine, wringer, tubs, boilers, linens crocks, ironing board and other articles. Apply 59 Aylmer, near Perry street. 3d145 2281

REMOVED — DICK RUSKINS has removed from 217 Charlotte street, to larger premises, at 221 Hunter street. I am still selling men's suits as low as $6.50 up; odd coats $1.25 up; pants $1 up; rain coats $2.50 up; hats 50c up; shoes at various prices; ladies suits $4.50 up; men's vests 25c; suits pressed 50c; sponged and pressed 75c; cleaned and pressed $1.50. All clothes bought in my store will be altered to fit free of charge. Dick Ruskin's second hand clothing store, Peterboro's largest and cleanest store of its kind, 221 Hunter street. 3d143 2228

It Pays to Advertise.

BIG SNAP! Overland 90-R BANKS

Overland Dealer PHONE 1081

AUTOS FOR SALE

FOR SALE — 1918 FORD TOURing car, perfect condition; reasonable. 573 Romaine street. 2d144 2280

FOR SALE — MOTOR BUS IN good repair; cheap for cash. Apply George Barnum, Front street, Campbellford. 6d147 2257

FOR SALE — 490 CHEVROLET touring car; or would take good building lot in part payment. Apply after 5 p.m., at 506 George street south. 3d145 2277

FOR SALE — ONE TON CHEVrolet truck, with platform and stock rack; looks like new. Apply Howson's Garage, Water street. 3d145 2278

USED CARS OF THE FOLLOWing makes: Chevrolet, Maxwell, Ford, Gray Dort and McLaughlin. If you are thinking of a car it will pay you to see our stock before buying. Howson Garage. 3d145 2279

USED CAR BARGAINS — WE have Ford, Chevrolet, Maxwell, McLaughlin, Studebaker, Oldsmobile and Dodge — all overhauled and painted. Our guarantee protects you. Inspect our stock and get demonstration. Cars low-priced, exceptional values. Moore & Brewer, Hunter street, (opposite St. John's church.) wfm 126 1957

HELP WANTED--Female

WANTED — DINING ROOM GIRL Apply Montgomery House. 3d145 2688

WANTED — MAID FOR LIGHT work. Apply 266 Burnham St., or phone 768. 3d145 2288

WANTED — COOK WANTED for Stoney Lake Nav. Co., Steamer Apply 434 Park street or phone 548 3d145 2646

WANTED — SALESLADY FOR ready to wear department. Apply Barries, Ltd. 3d144 2628

WANTED — A YOUNG LADY TO assist in house work. Apply over Cohen's store, 189 Charlotte St., at the back, between 6 and 8 p.m. 3d144 2255

WANTED — GOOD GIRL FOR light housework. Apply Mrs. H.G. Digweed, 819 George street. Phone 2026J. 3d145 2290

HELP WANTED—Male

CARPENTERS WANTED—APPLY C. Hayes, 219 Park street. 3d145 2291

WANTED — AN EXPERIENCED man for farm work. Apply Examiner. 3d144 2265

WANTED — AN EXPERIENCED farm hand. Apply Examiner for address. 3d145 2274

MAKE MONEY AT HOME — $15 to $60 paid weekly for your spare time writing showcards for us. No canvassing. We instruct and supply you with work. West-Angus Showcard Service, 29 Colborne Bldg., Toronto. dtf-730

FIREMEN, BRAKEMEN, BEGINners $150-$250 (which position?)—Railway, Box 1944 Examiner. 12d2 4 5 9 11 12 16 18 19 23 25 26 1944

WANTED — A GOOD MAN FOR Farm. R. J. Tully, R. R. No. 2, Peterboro, Ont. 4th line Smith. 3d143 2226

BOY 15 YEARS OR OVER TO work on farm during the vacation, must be able to milk. Apply Examiner. 3d143 2235

HOUSES, REAL ESTATE

BUILDING LOT FOR SALE ON Braidwood avenue. Apply 305 Park street. 3d143 2225

FOR SALE — WEST PART LOT 116, with or without timber, also broken lot 117, good water front, Harvey. G. Galvin, 324 Charlotte Street. 52d159 1280

FOR SALE — NEW HOUSE, No. 313 Elias Avenue. Terms reasonable. Price right. Apply 307 Pearl avenue. Phone 1938W. 6d143 2142

FOR SALE — NEW HOUSE west end, desirably situated, modern in every respect, hot water heating, oak floor throughout; built-in refrigerator; easy terms. Apply 437 George street. dtf

FOR SALE — 7 ROOMED RED brick, west side, 3 piece bath, furnace and garage; all newly decorated, 4000, with a $500 down payment. Apply 344 King street. 3d18 20 22 2293

HERE AND THERE

BOOM.

More pig iron was manufactured in our country during May than in any month in history. May was the third consecutive month to smash all records.

Keep an eye on pig iron output. It will slump months before general business goes to the bow-wows. Th iron and steel makers are intuitive to the point of clairvoyance. They guess far ahead—and usually guess correctly.

JONAH.

Retiring after half a century spent in teaching, Elisha Scott Loomis recalls that in 1885 he was "fired" from a university professorship because he didn't believe that the whale swallowed Jonah.

Possibly he had looked down the small throat of a whale and figured that it would be about as easy for Jonah to swallow the whale. A miracle, however, is the accomplishment of the seemingly impossible, and cannot be judged by "possible" lines of reasoning.

Y.W.C.A. ACTIVITIES.

Camp days are almost here, in fact, the Y Camp opens on 30th June. The camp is for the use of every girl. Sunday School classes and clubs will be most welcome. This is an ideal place for a holiday.

The Y.W.C.A. swimming pool is attracting more and more girls, and many are learning to swim. There are classes for babies, juniors, school girls, seniors, and ladies, also life-saving for juniors and seniors. The swimming schedule is as follows:

Monday—3-5 Recreation, 6.30-7.30 Special instruction, 7.30-9.30 Special instruction.

Tuesday—10-12 Ladies' class, 3-6 Junior instruction, 7-9 Recreation.

Wednesday—10-12 Ladies' class, 3-6 Recreation, 7-9 Life-saving special.

Thursday — 10-12 Ladies' Class, 3-6 Recreation, 7-9 Recreation.

Friday — 10-12 Ladies' class, 3-6 Instruction juniors, 6.30-9.30 Instruction.

Saturday — 9.30-11 Children's classes, 11-12 Life-saving class, 12-12.30 Recreation juniors.

Do you know about the wonderful hikes each week for all girls of the city. Senior girls meet at the Association on Tuesday nights at 6 for camp fire hike and supper and the juniors on Saturday afternoons at 2 o'clock. Everyone welcome.

TEACHERS WANTED

WANTED — TEACHER FOR S. S. No. 17, Otonabee, near the rifle ranges; duties to commence Sept. 1st. State salary required to H. Wheeler, Sec.-Treas. No. 17, Peterboro. 3d145 2655

LOST

LOST — ON SUNDAY AFTERnoon a purple silk scarf. Finder please leave at the Examiner office. 1d143 2276

LOST — LICENSE NUMBER C23-193 on the Keene Road, Friday. Finder please leave at the Examiner. 2d143 2629

LOST — ON SATURDAY AFTERnoon, black onyx ring set with 1 pearl, on George street between Dalhousie and Lansdowne street. Finder please leave at the Examiner. 2d134 2140

NOTICE

NOTICE—CHIMNEYS AND FURaces cleaned. Phone 1851W.

NOTICE — CHIMNEYS CLEANed and roofs repaired and painted. Phone 1851W. 26d15 1818

NOTICE — HENRY BROS., CARpenters and builders. Estimates given on new and repair work. Hardwood flooring a specialty. Phones 1024 or 2009W. 14 Murray street. 78d175 1909

F. BARRETT — CONTRACTOR and builder, alterations and repairs —hardwood floors. 72 Benson avenue. Phone 1764J 26d712 554

NOTICE — HOUSE CLEANING NOW MOTHER WHAT ABOUT cleaning the windows. Don't worry about those W. Foster, City Window Cleaner, will look after that also the storm windows. 'Phone 1363W. —W. Foster, City Window Cleaner. 78d 165 1644

JUNK! JUNK!

Save your old rags, rubbers, papers, books and magazines, stoves, metals and all other kinds of scrap for us. We pay highest prices and give prompt attention to all orders. Phone us when you are ready and we will call.
A LOW & CO.
264 Simcoe Street
Phone 697 N. and H. 1027

PEACE GUARANTEE FOR ALL NATIONS IF THEY DISARM

Proposition to Be Made By League of Nations as a Result of the Geneva Conference.

By HENRY WOOD

GENEVA, June 18 (United Press).—"Progress towards a definite plan and basis for disarmament is being steadily made by the League of Nations, except that the public must not expect results too soon. It has already been established that the problem is exceedingly more vast, complicated and difficult than anyone supposed before an actual effort towards solution was made."

This is the declaration in an exclusive interview to the United Press of Colonel Emile Requin, member of the French general staff, and president of the league of nations, permanent military naval and aerial advisory commission. Colone Requin has just finished the presiding of a long session of his commission at Geneva, on which hte technical details of the League's plan for disarmament were worked out. The commission will remeet at London this summer to work out the political aspects of the problem.

"Were I to venture a purely personal conjecture to the utmost rapidity with which a disarmament basis can bew reached I would say that it would be as follows, Col. Requin continued:

"At last year's meeting of the League Assembly that body laid down and established the general principles which itiis conceded constitute the only basis in which disarmament can take place at the present time.

"At this year's meeting of the Assembly in September, it may be hoped that the League will be able to adopt a definite method and project for disarmame nt.

An Internation al Treaty

"Then finally, at next year's meeting of the Assembly, the League should be in a position to place this project in execution by incorporating it for example into an international treaty and convention which all nations shall be called upon to sign.

"Work towards this end is being pushed as rapidly as the various technical commissions of the league charged with the task can proceed.

"The whole plan will be based upon the principles laid down by Lord Robetr Cecil two years ago, namely that disarmament can only take place in exchange of a definite guarantee of safety. Security and disarmament are inseparable.

"Naturally every state will want to be certain that the guarantee offered is adequate. It is generally conceded that such a guarantee to be effective must imply that it is adequate, that it is fully prepared in advance, and that it is applicable at any place at a given moment.

To Meet Emergencies

"It is on this basis that the states signing the mutual guarantee would be required to furnish military, naval and aerial contingents necessary to meet any emergency that may arise.

"Similarly every state participating in the mutual agreement pact would want to feel that the guarantee was adequate to keep it from becoming the victim of any aggression. As a consequence the general aim would have to be first to have the guaranteeing force sufficiently strong to immediately check and wipe out any violation for frontier or aggression.

"Then in the worst aspect of the case should this first resistance prove ineffective, other resources must be available to localize the conflict and prevent it from developing into a world war.

As soon as this project of guarantee has worked out on a basis so that every subscribing nation will feel that it really does offer effective national security, then the next aspect of the problem will be to decide on what proportion or degree of disarmament can be carried out in exchange for this international, mutual defensive pact.

The Final Step

Then finally, when that aspect of the problem has been solved, the whole can be incorporated into a national treaty for the nations to sign, or some other method of execution and application carried out.

"Even after the general plan is adopted however, will come the final stage of the problem in deciding how the plan is to be made effective, whether by international treaty or otherwise, and thus it is that the problem is one of long solution. The important fact however is that steady progress is being made."

RECIPES

(By Bertha E. Shapleigh)

Sift one pint of flour, four teaspoons baking powder and one-half teaspoon salt together. Add one teaspoon sugar and four tablespoons butter or lard, cutting it in with a knife or fork. Moisten with milk to a soft dough and add grated rind of one orange.

Take on to a floured board, roll to one-fourth inch in thickness, cut with a small cutter and place in a buttered pan. On top of each biscuits place a small piece of sugar which has been dipped in orange juice.

Bake in hot oven 15 minutes.

MACKEREL BAKED WITH VEGETABLES

By BERTHA E. SHAPLEIGH

Clean and split one large or two small mackerel.

Melt a quarter cup of butter. Add a thinly-sliced onion and a finely-cut green pepper, cooked until slightly brown. Then add two cups o. canned or fresh tomatoes, a teaspoon of sugar, half a teaspoon of salt and an eighth teaspoon of pepper.

Put the mackerel in a greased baking pan, cover with the other ingredients, and bake until the mackerel is cooked—about 30 minutes.

Wash, pare and cook six small potatoes until they are soft, drain and place around the dish, with the tomato mixture.

Sprinkle two tablespoons of chopped parsley over all.

"THE FRENCH"

The term is new to many, but as summer season follows summer season, the words spread and their meaning is passed along. Two hundred and fifteen miles north of Toronto, on the Canadian Pacific main line to Sudbury the mighty French River rushes on its way to Georgian Bay, there to lose itself amongst the Thirty Thousand Islands that dot the bay. From Lake Nipissing and adjoining waters, it takes its course for sixty miles through one of the most beautiful camping and sporting countries to be found in Ontario.

The country appeals to all those looking for the big open places. There is wonderful fishing to be had bass, maskinonge pike and pickerel. In season, where is the finest of deer hunting, some bear and, good bags may be obtained of the smaller animals and game birds. Boats, canoes all equipment and guides, can be obtained for excursion to the head waters of the river and Lake Nipissing.

This year the Canadian Pacific Railway is building a Bungalow Camp, convenient to the Railway, which will be conducted along similare lines to the Bungalow Camps which the Company has been operating for some years in the Canadian Pacific Rockies. The descriptinve folder, 'Bungalow Camps in Ontario' contains full information. There are also other camps conveniently located, privately owned with accommodation for large or small parties—all camps are well conducted. Accessibility to the Railway provides the camps with fresh food.

"The French" should receive your careful attention when planning your own, or your family's, vacation. Any Canadian Pacific Agent will be pleased to quote you fares and assist you n making arrangements. A concise, descriptive folder on the French River District quoting rates at camps and hotel in the towns, will be gladly mailed on request. Write W. Fulton District Passenger Agent, Canadian Pacific Railway, Toronto.

RECOGNISE THE SOVIET.

LONDON, June 18 (United Press) — Rusia is about to suggest that Great Britain enter negotiations for a general settlement, including full recognition of the Soviet Government, according to the Daily Telegraph.

CHINA PAINTING
Mrs. Langley McCarthy Teaches Biscoffs' New and Beautiful Work in CHINA PAINTING

EDWIN ELCOME
TAXIDERMIST
602 Harvey St. Peterborough, Ont.
HEADS, BIRDS, FISH, ETC.
Mounted Artistically and Permanently.
No other birds than Blue Jays, Owls, Hawks, Crows, can be mounted at this season, unless they are accompanied by the numbers of the permit, or an affidavit made out before a Justice of the Peace, stating the nature of the accident which killed them.

FOR SALE

New Brick Bungalow, 6 Rooms, modern, large lot, good location. Price $4,000.00
New Brick Bungalow, 6 Rooms, modern, hardwood floors, large lot, situated in the West-end; $1,600.00 cash. Price $5,000.00
Brick House, 7 Rooms, modern, large lot, situated central, good terms. Price $4,000.00
Brick House, 7 Rooms, modern, large lot, centrally located on Stewart Street, north of Hunter Street. Price $5,500.00
Brick House, 7 Rooms, modern except furnace, large lot, 80 x 140 feet, situated in East City; $1,550 cash. Price $3,200.00
Brick House 7 Rooms, modern except furnace, large lot, centrally situated Price $3,500.00
New Cottage at Chemong Park, 7 Rooms, furnished, lot 75 feet frontage on Lake shore.
For further particulars and inspection, apply

J. T. O'Connell & Co.
136 HUNTER ST. W., CITY
Phones—Office 376, Residence 1359

FOR SALE

Brick House, 7 rooms, 3-piece bath, light s and gas, garage, good lot, west side $3,600
Brick House, 7 rooms, 3-piece bath, furnace, lights and gas, hardwood floors $4,000
180 acres, 125 working, 5 miles from city. Brick house, 7 rooms; barn 45 x 70, stone foundation; water in barn, implement house 40 x 20 on a good road, close to school $10,500
10 Acres, Brick House, Barn and Hennery, within half a mile city; lots of fruit $5,300
Good pasture farm for sale or trade.

M. STOREY
190 Charlotte street. Phone 1623J

A Thought

Joy shall be in heaven over one sinner that repenteth, more than over ninety and nine just persons, which need no repentance.—Luke 15:7.

God hath promised pardon to him that repenteth, but he hath not promised repentance to him that sinneth.—St. Anselm.

HANG UP CLOTHES

Put your clothes on hangers as soon as you take them off. Before putting them away look them over and see if they need any stitches or cleaning. Keep them in repair and you will get twice the wear from them.

ITALIAN SILK.

Vests of Italian silk are now elaborately trimmed with insets of filet or Irish lace.

COAL! COAL!!
Order your coal now and take advantage of the lowest price that will prevail this season. Put your coal troubles up to us and we will look after them for you.
Apartment to let. low rent & central.
A. LOW & CO.
264 Simcoe Street.
Phone 697 N. and H. 1027

LOTS FOR SALE

BUILD NOW work in evenings and holidays—your own home—McDonnel Street, West of Park; car line, Jackson Park, Mount St Joseph Grounds, elevation but a few feet less than Armour's Hill. Pure air, water and sewerage. Reasonable restrictions, $400.00, $10.00 down and $5.00 per month. Interest 6%.
Mechanics, Railway men and others.
Apply N. C HATTON,
397½ George street.
Telephone No 63; evenings 127.
26d 154

DAVIS-THOMPSON COMPANY, LIMITED
Insurance and General Agency
433 GEORGE ST. PHONE 40

4% INTEREST, Compounded Half-Yearly, Paid on Deposits.

One Dollar opens an Account. Special facilities afforded Depositors for the convenient transaction of their business, and accounts are subject to cheque withdrawal.

For sums of $100 and upwards this Company's Debentures are issued in terms on one to five years,
Bearing INTEREST Half-Yearly at **5%**

TORONTO SAVINGS & LOAN CO.
435-437 George Street
PETERBOROUGH

MAIL EDITION

The Evening Examiner

"The store that is too small to advertise is too small to produce a living for a healthy man or woman."

PRICE THREE CENTS — PETERBOROUGH, MONDAY, JUNE 18, 1923 — PRICE THREE CENTS

RUHR WORKERS HELD MEETINGS TO DECIDE ACTION TO BE TAKEN

Latest Action of French Will Play a Big Part in Breaking Down Passive Resistance.

PRICES SOARING.

ESSEN, June 18. — (Canadian Press).—The miners and factory workers in various parts of the Ruhr held meeting yesterday to determine what action should be taken in view of the latest moves of the forces of occupation to break the passive resistance of the Germans by the taking over of the railroad stations of Dortmund, Bochum, Herne, Gelsenkirchen and other industrial towns. The French now control absolutely all the railroad lines leading into and through the Ruhr by which up to the last Saturday the Germans had been bringing in food supplies from unoccupied Germany.

These food shipments to the Ruhr had been from five hundred to six hundred carloads daily. When the remaining lines were taken over the German railroad men quit work as a part of their passive resistance programme. Owing to the seizure of the lines, according to the French authorities, the Germans now will be forced to come to terms with the French in order to allow the necessary food supplies to reach the inhabitants of the Ruhr.

The Germans contend that much fresh milk and other perishable foods and necessaries, have been held up at Dortmund because of the occupation by the Frenh troops. The French assert that the fault lies with the Germans themselves, declaring that the Germans have the privilege of transporting food to Bochum and other points if they are willing to co-operate with the French. This would necessitate a conference between the French and German officials before trains could be operated. In the eyes of the Germans this would be contrary to the passive resistance plans inaugurated when the French and Belgiums entered the Ruhr in January. The Germans claim French guards have refused the Germans permission to enter the Dortmund station and take charge of French milk destined for hospitals and the children. The French deny this, claiming that the railroad men all quite work when the troops arrived and that they have not tried to come back to work since that time.

The relief workers in Dortmund and other places say the food situation is serious and that they are anxiously awaiting the outcome of the controversy. At the meetings yesterday of the Ruhr workers plans were discussed to overcome the difficulties created by the food shortage. The workers claim prices already have begun to soar. They view the situation with much alarm.

Meetings have been arranged for the Ruhr officials at Bochum and Dortmund to consider the situation and decide what action to take—whether to cooperate with the French, or to continue their resistance or try to reach some compromise.

Counterfeit Notes Smuggled to Canada

MONTREAL, June 18. —(Canadian Press.)—Accounts of a sensational conspiracy to smuggle counterfeit bank notes from the United States into Canada were given in the arraignment here Saturday when local detectives told of finding spurious $5 bills in the pockets of 'Kid' Cohen and 'Kid' Albert, two prize fighters of New York. The two men are also awaiting trial on a charge of attempting to burglarize a shop on St. Viatuer street.

According to the detectives a new organization has been formed to smuggle false money, manufactured in the United States. The men were remanded until June 21, bail being set at $400 each.

WALL ST. SHAKEN BY BIG FAILURE

Fall of the German Mark Responsible For Failure of One of the Biggest U.S. Financial Firms.

NEW YORK, June 18 (Canadian Press). — Wall Street, in the midst of a many-sided "cleanup" campaign, directed primarily at bucket shops, was hit on Saturday by another failure, that of Knauth, Nachod & Kuhne, a member of the New York Stock Exchange and the New York Curb Market.

Boasting a record of 70 years in the Street, 28 of them as members of the Stock Exchange, the supposedly powerful house, with strong German connections, was forced into a receivership with $11,000,000 liabilities.

A statement of the firm, however, declared its assets were ample to meet its obligations, provided they were administered wisely, although it was admitted that a large portion of them were "slow" assets.

The failure was the first involving a Stock Exchange house in more than six months, although there have been a string of Curb and Consolidated Exchange failures.

Unlike most of the recent failures, there appeared no suspicion on the part of the authorities that Knauth, Nachod & Kuhne had engaged in the popular business of bucketing orders. Their failure, it was indicated, was due primarily to unsuccessful oil promotions, and in a lesser degree to the falling market for German marks, in which they were the most extensive dealers in the United States.

Besides stockbroking and dealing in foreign exchange, the firm did a large international banking business.

Parking Stations For Liquor From Liners.

NEW YORK, June 18 (Canadian Press). — With the announcement on Saturday that Bermuda would be made a parking station for liquor by Lamport & Holt liners plying between New York and Buenos Ayres, rumours were received that British and French Trans-Atlantic liners might use a Canadian port of call as a liquor depot.

Halifax was mentioned in connection with the British lines and it was stated that French liners, plying between Havre and New York, might drop and take on liquor by tender at one of the French islands off the Newfoundland coast.

Steamship officials could not be found at their offices to comment on the reports.

Some members of the crews of the liners Homeric and Carmania, of the White Star and Cunard Lines respectively, which sailed for Britain on Saturday, declared they would not return, if they had to work in ships affected by the dry ruling.

Officers said forty sailors of the Homeric and three coal passers on the Carmania had deserted.

German Marks Take Still Another Drop.

LONDON, June 18. Canadian Press —The German mark was quoted at 610,000 to the pound sterling, (approximately 132,000 to the dollar) at the opening of the London exchange to-day.

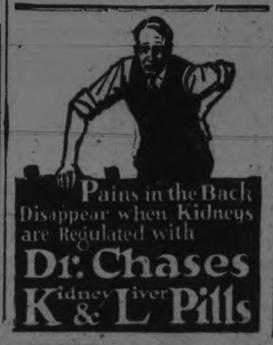

PARIS FASHION SHOW MARRED BY WEATHER

Le Grande Semaine Was a Near Failure Owing to the Cold and Threatening Weather.

CUSTOM OF 1674.

PARIS, June 18.— (Canadian Press.) — President Millerand and Mme. Millerand, adhering to the social custom in vogue since 1874, offered what is known to Paris society as La Grand semaine, by attending the Grand Steeplechase at the Auteuil track. On this occasion, also, accustoming to custom, bewitching mannequins from the Paris dressmaking establishments usually are wont to display the charming toilettes that go to make up madame's summer wardrobe.

"La Grand Semaine," when rightly interpreted, means the last week of the Spring social season, beginning with the Steeplechase and ending with the Grand Prix De Paris next Sunday. The week is interspersed with dinners and gala events, including a gala performance at the opera on Saturady night.

After this round of entertainment everybody claiming membership in society deserts the French capital for various European watering places, leaving plenty of seats in the busses and subways for those who remain throughout the hot months to keep the city intact until the Autumn.

As far as the race itself is concerned—it was really an incidental event—it was a decided success. Lyser, owned by the Duke of Decazes, won the 500-metre race by two and a half lengths from Master Bob, owned by Roux De Rezieux. Heros VII, belonging to Henri Coulon, was third.

Seven horses started in an endeavor to win the purse of 160,000 francs.

But from the standpoint of fashion, the display this year was a sort of failure. Many of the world-famous Parisian houses had spent many long and tedious hours preparing their models for the fashion promenade, only to have these delicate fabrics of their toilettes covered by drab-colored furs because of the showers and chilling winds. There were only occasional bursts of sunshine during the day.

Notwithstanding the cold, threatening weather, which for more than a month has robbed Paris of its proverbial spring sunshine, however, the famous course was jammed with crowds before the horses in the first race were called to the post. Even in the early morning hours, throngs trudging afoot, swinging their lunch baskets, were to be seen on their way to the race course, anxious to get a thrill from the race over the turf.

PROCEED AT ONCE TO LARGER UNION.

Bishop Suggests Unity of Churches With Church of England.

PRINCE ALBERT, Sask., June 18.—(Canadian Press).—"The serious news from the Presbyterian assembly that nearly one-fourth of the Commissioners voted against union with Methodists," surely raises the question, why not abandon the lesser measure and proceed at once to large union, says right Reverend George Exton Lloyd, D. D. Bishop of Saskatchewan, in a statement headed, "Church Union and Larger Union."

"Outside Rome, probably the strongest church body in Canada, numerically, is the Church of England." the statement continues. "The strongest financially is Presbyterian. Why not, at once, move along the line of Union between Anglican Presbyterian, Methodist and Congregational, churches," and if possible Lutherans and Baptists? There are only two real obstacles and the theologian question of ordination presents the chief difficulty. To the average layman it is a form of service.

New Liquor Laws in Force in Ulster.

BELFAST, June 18 (Canadian Press). — The new liquor laws having received royal assent, Ulster went partially dry yesterday. All the publichouses will be closed on Sunday hereafter, and only guests in hotels will be allowed refreshments of that kind.

The first Prohibition Sunday was the cause of a rush to towns just across the border from the county area for liquid refreshments.

The Donegal, Cavan, Monaghan, and Louth districts had many visitors.

Bangor, the home of the Lipton cup challengers, and Belfast's famous seaside resort, was hard hit, as was Warren Point on the County Down shore of Carlingford Lough.

But in the latter case a short row took thirsty souls across the Omeath, which enjoyed one of the busiest days in its history.

Passengers on the Canadian liner Metagama, arriving at Belfast from the dry and dusty Atlantic, were astonished to find themselves in parched and arid Ulster.

Empress of Canada Set New Speed Record

VICTORIA, B.C., June 18. — (Canadian Press.) — The Canadian Pacific steamship Empress of Canada established a new trans-Pacific record of 8 days, 10 hours, 53 minutes ,on her arrival from the Orient yesterday. The former record of 8 days, 16 hours, 31 minutes, had been held by the Empress of Russia, since 1914.

The fast voyage was accomplished in unfavorable weather, the ship's officers said, the liner having had to slow down in head winds and heavy seas. The average speed between Yokohama and Race Rocks, Vancouver, was 20.6 knots an hour.

STREET CAR MEN REACH DEADLOCK

Efforts Are Being Made to Avert a Strike of Employees of the Ottawa Street Railway.

OTTAWA, June 18 (Canadian Press). — A deadlock has been reached between the employees of the Ottawa Street Railway Company and the management in regard to the recent decision of the majority of the Board of Arbitration in regard to the eight-hour day and an increase in wages.

The men are standing behind this majority award. The company, on the other hand, is standing on the minority award, which recommends the same hours and the same wages as are in force at present.

At present the men. it is stated, are determined to enforce the majority award even if a strike is necessary.

Mayor Frank Plant on Saturday, at the request of the men's committee, made an effort to avert a strike. He first heard a committee of the men, and later conferred with F. D. Burpee, general manager of the company.

The result was that the company intimated that it was not prepared to put into force the majority award. In case it came to a strike, the company intimated that it was prepared to give Ottawa a car service daily in accordance with its agreement with the city.

France to Encourage Balkans' Advancement.

SOFIA. June 18. — (Canadian Press).—The Ministry of Foreign Affairs has received Premier Poincare's message, asuring Bulgaria that France desires to encourage every Government wishing to execute treaty provisions and work with its neighbors for advancement of the Balkans. It now transpires that Stamboulisky was killed by his own guards, shot in style characteristic of Mexican revolutionists in old days.

ANTI-RELIGIOUS PROPAGANDA TO BE CARRIED ON

Communistic Programme Includes Unconditionally the Necessity of Propagating Atheism.

OBJECTIONS HEARD.

MOSCOW, June 18.— (Canadian Press.)—The British, German, Russian and other delegates of the Executive Committee of the Third Internationale have indicated in their speeches that they had come to the meeting uncertain as to what tactics to take, owing to present international complications.

J. T. Newbold, Member of the British House of Commons, asked what the British Communists should do in the struggle against British capitalism.

Alexander Trachtenberg, of the United States, said the time had arrived when the Executive Committee should show a way and means of carrying on the struggle against United States' imperialism, which he charged with responsibility for Latin-American revolutions.

The Swedish and English delegates objected to anti-religious propaganda. Zinovieff replied:

"In our programme we do not declare war against honest but religious workmen, but our programme is based on scientific materialism, which includes unconditionally the necessity of propagating atheism. Certainly, however, anti-religious propaganda must be carried on wisely."

WILLED $144,000 TO NON-UNIONISTS

Declared the Presbyterian Church in Canada Will Probably Be Continued.

LONDON, Ont., June 18.—(Canadian Press).—Rev. James MacKay minister of the new St. James Presbyterian Church, and Strong opponent of church union, announced in his sermon yesterday that a member of his congregation had made out her will leaving $144,000 to aid in preservation of the Presbyterian church in Canada. He declared that in all probability the Presbyterian Church would be continued.

FLUFFY POTATOES

A quarter of a teaspoonful of baking powder added to mashed potatoes while beating will make them lifht and fluffy.

Body of Orville Crowe Was Found Yesterday

The body of Orville Crowe, who was drowned in Lovesick Lake on June 10, was found yesterday afternoon about 3 o'clock above the dam at Burleigh. The discovery was made by a party from Peterboro composed of his father, Alderman Joseph Crowe, Walter and Arthur Metheral and Edward Vinette. The body had come to the surface and was found floating between two boom timbers. It was brought to Peterboro last evening.

CHAPEL DEDICATED AT RIDLEY COLLEGE

The Old Boys Presented a Beautiful Structure in Memory of Those Who Gave Their Lives For the Empire.

ST. CATHARINES, June 18. — Canadian Press. — Solemnly impressive was the service of dedication for the new chapel of Ridley College presented by the Old Boys of the school in memory of those students and graduates, 59 in number, who made the supreme sacrifice in the great war. The service which was conducted by Right Rev. W. R. Clark, Bishop of Niagara, to whom G. H. Gooderham of Toronto formally handed over the beautiful structure with a request for dedication. The chapel had previously been presented to the school by Lt. Col .H. C. Mason of Toronto., Pres. of the Old Boys' Association.

Assisting clergymen were Ven. Archdeacon Renison, Rev. A. H. Hewitt, B.A., Rev. Dr. Miller, M.A., G.T.; Rev. W. F. Wallace, Rev. W. J. A. Almon, Rev. W. L. Archer.

The memorial represent: The perpendicular style, with both exterior and interior finished in stone, the windows, copings and doorways being done in Bedford stone, while the bulk of the building is finished in Georgetown stone, there are five mullioned windows on either side, and larger windows at either end. The window at the end opposite the chancel has five lights and is beautifully proportioned. Above it is a parapetted stone gable elaborately pierced with tracery. On one side of the main entrance there is a passage way connecting with the main college buildings and at the chancel end on the other side there is a wing with an arcade front containing vestry and chair rooms.

Including the chapel are the following special memorials: Chancel window to Flight Lieut. Robert Gordon Jardine, killed at Ypres 1917; side window in memory of Lieut. J. A. Chestnut, Lieut. J. H. Ningersoll, Lieut. J. C. Scott, Lieut. E. F. Thairs, Lieut. D. Woodruff, and Gunner G. A. Fairfield; preaching desk in memory of Joseph Easton Leonard; lectern in memory of John Labott Scatcherd; organ screen, in memory of Lieut. Hugh MacKay Grassett, Third Battalion; Bible in memory of Lieut. Eric Meighler; Communion Service, Lieut. Woodruff; Alms basin, Lieut. Alan Farrier Gates, and the Altar in memory of Katharine Alexander Miller, wife of the First Principal of the College.

Another window will shortly be erected in memory of Liuet. Gates.

The fallen Ridleians honored today were: John Wallace Alexander, Richard Laurence Cotter Barwick, Gerald Edward Blake, Herbert Hallowell Bourne, Herbert Cust Boyd, Chas. Carpenter, John Albon Chestnut, George Cooper, Ernest Ford Crossland, Oliver H. Denning, Cyril B. Dickson, Wilfred J. Dobson, Graham Alexander Fairfield, Wm. M Fatt, Alan Ferrier Gates, Walter Leslie Lockhart Gordon, John Aron Gordon, Hugh Mackay Grasett, Thos Molyneux Graves, John Lambert Hart, Walcott Brow Hastings, Geof frey Heighington, Hugh Lewis Holes James Hamilton Ingersoll, Van Rennsler Van Tassell, Schuyler Irvine, Robert Gordon Jardine, M. Dummer Rowell Jarvis, Richard W. F. Jones, Gordon Alexander, Gordon Mackenzie, John Fitzpayne Manley, Kenneth Walbank McLea, Clark Caimforth Stitzel Montgomery, Bernard A. E. Morton, Charles Lorne Weller Nicholson, Karl Naighorn, Alfred James Norsworthy, Hugh Wilson Norton Taylor, George Courtlandt Noxon, Albert Augustus Porter, Peter Richardson, John Labatt Scatcherd, Arthur Norman Sclater, John Garnett Scott, Richard Shaw Wood, Douglas C. Sims, Frank R. Spence, Edward Fox Thairs, Archer Robert Robinson Trench, Alfred Syer Trimmer, William Henry Victor Van Deer Smisson, Charles T. Van Straubenzie, Darcy Rein Wadsworth, John McLeod Wainwright, Harold Mackenzie Wilson, Matthew Maurice Wilson, Samuel Deveaux Woodruff, Harold Verschoyle Wrong, Eric Hallman Zieglar.

Every seat in the New Chapel was taken by students, old boys and relatives of the fallen heroes, and a number were obliged to stand. A special service was held in the evening for residents of St. Catharines who were unable to attend the afternoon dedicatory exercises.

GLOSSY FURNITURE

If furniture is rubbed with a chamois wrung out in water to which has been added a few drops of methylated spirit, it will have a brilliant gloss.

VENETIAN BLINDS

If the cords of Venetian blinds are wiped over with an oiled rag they will be less liable to break.

LEAGUE TO SEE THAT PEACE IS RULE IN POLAND

Will Probably Take Steps to Settle Dispute Between Poland and the Free City of Danzig.

TREATY RIGHTS.

WARSAW, June 18.—(Canadian Press.)—Indications that the League of Nations is likely to take energetic measures to settle the long-standing difficulties between Poland and the free city of Danzig, are revealed by Sir Eric Drummond, the League's General Secretary, who was in Poland for a study of the situation.

The same desire to see this troublesome question settled amicably also dwas expressed in an interview with M. Mantoux, the French representative in the League Secretariat. Both the League officials are taking an active interest in the question.

Sir Eric stated that while the League has no definite information concerning the Poland-Danzig dispute he was always aware of the fact that the Treaty of Versailles, which created the free city of Danzig, gave certain definite rights to both Poland and Danzig and that the League was anxious to see that the stipulations were fulfilled by both parties.

The Polish Government is occupying itself actively in preparing a report on alleged violations of the Danzig, and this report will be vigorously presented at the next meeting of the League.

SERBIA IS UNEASY

BELGRADE, June 18.—(Canadian Press).—Uncertainty of the Bulgarian situation is causing uneasiness to the Serbian Government, which has now decided on military defensive measure to protect Serbian territories, especially Macedonia possessions, against Bulgaria aggression

BIG CAMPAIGN EXPECTED FOR CLOSING DAYS

Great Activity in Political Circles For the Final Week Before the Elections.

WEEK OF PICNICS.

TORONTO, June 18.—(Canadian Press.)—With the Ontario election campaign only one more week to go before polling on June 25th, the political pot will boil during the next six days. All the big guns of the parties have crowded programmes arranged for them and much of the minor artillery will join in the oratorical barage. The leaders are expected to reserve a substantial portion of their energy for the obstacles in their own ridings this week in order that their followers may not be confronted with the necessity of finding new leaders after the votes are counted. It is safe to say that this will be picnic week throughout the province.

Dr. Forbes Godfrey, the Conservative candidate in West York, had a representative of the moving picture photographers on his platform Saturday night who declared that the government had paid out $400,000 for pictures since taking office less than four years ago and, said the picture man, only twelve pictures at a cost of about $10,000 have been produced on agricultural subjects.

Speaking at Ingersoll and Woodstock on Saturday Premier Drury emphasized the effort his government has put forth to advance technical education and he also replied with vigor to those who are saying that Hon. Manning Doherty, Ontario minister of agriculture, was not chiefly responsible for the removal of the British embargo against Canadian store cattle.

RENOVATE LEATHER

Renovate shabby leather by whoping the white of an egg into a froth and smearing this gently over the surface with a piece of soft linen.

WILSON'S FLY PADS

Kill them all, and the germs too. 10c a packet at Druggists, Grocers and General Stores.

Farms and City Property FOR SALE

Large Brick House, No. 640 Bethune Street, to be Sold at a sacrifice.
House and Large Lot in Chemong. Must be sold immediately.
100-Acre Farm in Asphodel, with first-class buildings.
200-Acre Farm in Cavan.
Dwelling-house and Six Acres of Land.
See My General Line of Agricultural Implements and Machinery.

R. C. HEARD

Agricultural Implements and Real Estate.
379 Water St. - 'Phone 1329

STOCKS AND BONDS

...this time there is a great boom in the mining industry. I have had many years experience in practical mining, both in Cobalt and Porcupine, and have a wide connection there. I am therefore in a position to get early and reliable information in both camps. I have made a profit for every one of my clients up to date, and shall be pleased to advise any one interested. There will be a strong market this summer and now is the time to get in.

Accounts carried on reasonable margins

C. H. REID
Room 111 Barrie Bldg.

Said Uncle Harry To Nephew Jim—

"Jim,—I'll put up from $2,000 to $20,000 (any amount you say) to the credit of Betty and the children—if you will just deposit a small rate of interest against it each year. In that way I am willing to help you provide an Estate for them."

"What is more—I'll never ask you to pay the principal—just the interest—and I'll stop even that if you die, and at once deposit the full Estate in your Bank to their credit.

"And again, if you live to old age and need the money—you can call the deal off—and I'll agree to pay you back all the interest deposits made."

IF YOU WERE JIM—WOULDN'T YOU TAKE HIM UP?

Certainly you would!

The same offer is open to you through a Young Man's Policy in the North American Life Assurance Co. By the payment of 3 to 5% interest each year you create an immediate estate for any sum you name.

Mail the coupon today for complete information.

NORTH AMERICAN LIFE ASSURANCE COMPANY
"Solid as the Continent"
Head Office, Toronto, Canada
Peterboro Branch Office,
Royal Bank Chambers, Peterboro, Ontario

YOUR NAME .....
ADDRESS .....
Amount of Estate desired $.....
Date of birth.....
.....Occupation.....

A 10-Day Tube is **FREE** Send the Coupon

No Dingy Film

On the prettier teeth you see everywhere today

Do you realize how many prettier teeth you see in every circle now? And how many smile to show them?

It is so the world over. There has come a new era in teeth cleaning. You and everyone should learn how much it means.

Why teeth discolor

Film is what clouds teeth—that viscous film you feel. It clings to teeth, enters crevices and stays. Food stains, etc., discolor it. Then it forms cloudy coats. Tartar is based on film.

Old methods did not effectively combat it. So most teeth were coated more or less. And few escaped the troubles caused by film.

Film holds food substance which ferments and forms acid. It holds the acid in contact with the teeth to cause decay. Germs breed by millions in it. They, with tartar, are the chief cause of pyorrhea.

Now ways to fight it

Dental science has now found two ways to fight that film. One acts to curdle film, one to remove it, and without any harmful scouring.

Able authorities proved those ways effective. Then a new-type tooth paste was created, based on modern research. Those two film combatants were embodied in it for daily application.

The name of that tooth paste is Pepsodent. Now dentists the world over are urging its adoption. To careful people of some 50 nations it has brought safer, whiter teeth.

Mistakes corrected

Research also proved that former methods reduced Nature's tooth-protecting forces in the mouth.

Pepsodent corrects that mistake. It multiplies the alkalinity of the saliva. That is there to neutralize mouth acids, the cause of tooth decay. It multiplies the starch digestant in the saliva. That is there to digest starch deposits which may otherwise ferment and form acids.

Watch it for a week

A test of Pepsodent will prove a revelation. Note how clean the teeth feel after using. Mark the absence of the viscous film. See how teeth whiten as the film-coats disappear.

You will quickly realize what this method means to the people in your home. Send the coupon for a 10-Day Tube. Compare it with the old-time methods. Cut out coupon now.

Avoid Harmful Grit

Pepsodent curdles the film and removes it without harmful scouring. Its polishing agent is far softer than enamel. Never use a film combatant which contains harsh grit.

Made in Canada
Pepsodent CANADA
REG. IN
The New-Day Dentifrice

A scientific tooth paste based on modern research, free from harmful grit. Now advised by leading dentists the world over.

1240 Can.
10-Day Tube Free
THE PEPSODENT COMPANY,
Dept. L, 191 George St., Toronto, Ont.
Mail 10-Day Tube of Pepsodent to

Only one tube to a family

The Evening Examiner

PHONES—Editorial 1601. Business Office, 1600. Private Branch Exchange to all Departments.

The Examiner is a member of the Audit Bureau of Circulation.

The Daily Examiner, published every lawful evening. The Peterborough Examiner, Limited. Office, 419 George Street.

The Weekly Examiner, published Thursday morning. $6.00 per year, delivered in city; out of town subscribers, by mail, $4.50 per year; that of The Weekly Examiner is $1.50.

U. S. REPRESENTATIVES.

Special U. S. Representatives—W. H. Stockwell, 629 People's Gas Building, Chicago Ill.

New York—Chas. F. Miller, 225 Fifth Avenue.

Advertising Rates on application.

R. M. GLOVER, Managing Director.

MONDAY, JUNE 18, 1923.

PROTECTING THE PUBLIC.

In a bylaw that is to be submitted to the City Council of Montreal by the Executive Committee, there is a number of recommendations aiming to ensure greater protection for the public against fire that might well be adopted by every community that has a moving-picture theatre.

The bylaw declares that the booth containing the moving-picture machine shall be immovable, and shall be constructed entirely of incombustible material; that it shall not be placed directly over a door; that the door of the booth shall be an automatic fire door, and that it shall not be locked during performances.

Another provision is that all furniture, shelves and fixtures within the booth must also be constructed of incombustible materials.

It is a well known fact that practically all fires in moving-picture houses originate in the booth, so that the wisdom of the Montreal bylaw is apparent.

The chief source of danger will be practically eliminated by the strict enforcement of these regulations, and it would be a good thing for the public safety if similar precautions were to be insisted upon in every theatre in Canada in which motion pictures are shown.

INFORMATION FOR VISITORS.

The local Chamber of Commerce serves as headquarters not only for the Peterborough branch of the Ontario Motor League, but also for the Trent Waterway Development Association, so that Mr. Leon Frazer, who acts as Secretary of all three bodies, is in possession of much valuable information for tourists whether travelling by water or over-land.

It is the desire of these organizations to be of the greatest possible service to visitors, realizing that courtesy demands that the guests within our borders shall be assisted in every way possible.

Information as to routes, maps, charts, places where supplies can be secured, lists of hotels and boarding-houses and cottages to rent and other data of the same kind is in constant demand, and often visitors are at a loss to know where they may obtain the facts they require.

Sometimes citizens who are asked about some of these things are equally non-plussed as to the necessary information.

The public in general is therefore asked to tell visitors that their questions can be answered at the Chamber of Commerce in order that the fullest service can be given by the various organizations interested in welcoming tourists and anxious to give them a good impression of Peterborough and the district generally.

A live information bureau, capable of fully informing tourists, is in existence, and it should be utilized to the fullest extent possible.

THE DUTY OF THE ELECTORS.

With election day only a week away, it is only too evident that, so far as Peterborough is concerned—and, judging from press reports, the condition is general—there is not the widespread interest in the campaign that should characterize a general election.

Whether it is the advent of a third party has done away with the old partisan spirit or not the fact remains that the average citizen refuses to get excited over the campaign, and there is an almost total absence of the usual bickering and argument.

Even when the contest is mentioned when two or three citizens get together the issues are discussed dispassionately and coolly without any indication of party spirit or consciousness.

That in itself would be a very welcome condition were it not that it involves an indifference towards the result that is disconcerting to those who realize that the choosing of a Government is a very important piece of business, and that to take a wrong step next Monday would be to put Ontario in a very unfortunate position for the next four years.

The electors have a week in which to arouse themselves to a realization of the fact that as citizens of this Province it is not only their privilege, but their duty to play a conscientious part in the selection of the Government that will administer Ontario's affairs until 1927.

Their part is to weigh the different policies and issues and guided by their judgment, register their vote on Monday next.

The citizen who refuses to do this deserves to be reminded of his neglect in a very tangible way in his tax bills and otherwise during the next three or four years.

UP TO THE AUTHORITIES.

Although the high water has interfered considerably with boating on the Otonabee, complaints have already been received by the Examiner of motor boats running around at nights without the lights called for by the regulations.

There is too much of this sort of thing, not only down the river, but on the various lakes in the district, and unless some of the offenders are checked the carelessness of such conduct is liable to result in a drowning.

A high-powered motor boat running at full speed without lights is a constant source of danger, and it is a miracle that a series of accidents has not occurred.

On a summer night the Otonabee for two or three miles below the city is alive with small craft, many of the canoes being handled by very amateurish paddlers.

That some of these boats have not been run down by power craft is a mystery to those who have observed the conditions.

Sometimes two or three launches are running along in the same vicinity, and if there are no lights to warn the canoeist it is almost impossible to locate the exact whereabouts of the power boats by the sound of their engines.

Under the circumstances the man in the small boat has to take his chances, and there have been some very narrow escapes.

The regulations call for lights to be carried, and those who are responsible for the carrying out of the law in this respect should see to it that the safeguards provided for are in commission.

"DEAR COMMON FLOWER."

A leisurely walk along almost any road these days is brightened by borders of brilliant yellow blossoms, so golden and so cheerful looking that one almost loses the feeling of animosity with which the plant is usually greeted. The meadows stretching off into the distance are a soft green with here and there wide bands of the dandelion or golden patches that seem to reflect the sunshine. "A weed," someone has said, "is a flower in the wrong place." Dandelions growing in a lawn are certainly unwelcome and out of place, but along a road that is grey with dust, the flower is in its element. Its abundant leaves and still more abundant blossoms make a fringe that thrives on the dust thrown up by passing carts and automobiles, and they make a bit of loveliness in a very commonplace spot.

The dandelion blooms from the earliest days of spring to the last of the autumn, and grows in every country of the civilized world. With a perfect system of seed distribution it provides a never-failing crop of plants; it flourishes where other weeds give up the struggle defeated. Anyone who doubts the dandelion's fitness to survive should give a few minutes a day struggling to eradicate it from even one small lawn, only to find the grass covered with golden flowers day after day, springing apparently from no where, but still existent, and produiing seeds of even more than the usual number. "Never say die" is the dandelion's motto, when you cut off its head, and as quickly as possible it produces a new set of leaves to show you how utterly futile your efforts were.

It is true the dandelion is far from a useless plant. Its leaves provide salads and greens, and the flowers are used even in temperance Ontario for the manufacture of wine. The presence of the mosquito when the flowers are at their best makes it difficult to pick a large number at a time, but one fancies it will take more than mosquitoes to discourage anyone with an absolutely guaranteed recipe. Mrs. Traill says that in the early days the root of the dandelion was utilized as a substitute for coffee; it was washed but the thin brown skin not scraped off as much of the tonic virtue is contained in this covering. Cut up and dried by degrees in the oven, then ground in a coffee mill, it was used as a beverage with cream and sugar. It is said to be palatable and to possess great tonic values. Personally we consider life is too short to dry dandelion roots so long as coffee grows in Brazil and ships "sail down to Rio."

But apart from its gay presence along the highways and its useful qualities in the production of various beverages, the dandelion holds a secure place in the hearts of most of us. Tiresome to get rid of, and useless to grown-up eyes, once in the days of long ago, it was our favorite flower. It grew in every field in the city and along every road near the farm where we went in the summer. Lovely yellow blossoms that could be picked apart to make doll's cakes, jolly slippery stems that could be turned into the most fascinating of curls for dolls or for ourselves, and when the seeds were ripe, you could tell the time of day by blowing the feathery seeds away with a sudden sharp puff. That the flowers were not favorites with grown-ups was not remarkable. So few wild flowers found favor in their eyes, clovers and buttercups for instance were also taboo for household decoration, and yet how really beautiful they were.

Perhaps you remember a very long time ago—it seems 10 times longer than it really is in years because your point of view has become so altered—when you spent a whole morning picking dandelions in company with other youngsters, arriving home at lunch time with both your chubby fists full of flowers that were wilting fast. While you know now that your mother did not really like them any more than other grown-up people, you can recall, with a catch in your throat, the way she kissed your dusty little face, freckles and all, and told you to hurry up and get washed as the lunch was ready. Your bouquet was put in a real vase in the centre of the table, and you thought they were the most wonderful blossoms in all the world. And so they were. Sometimes, with all the wisdom that the passing years are supposed to bestow, it would be pleasant if they left with us that feeling of absolute security, of knowing that your possessions were the finest the world held, and that your home was the sunniest and brightest ever made; giving us now and again in these early summer days a glimpse of the days when dandelions and buttercups and clover, the sun shining and the sky a lovely blue, made up an utterly perfect day.—Ottawa Journal.

EDITORIAL NOTES AND COMMENT.

And now for the last awful week.

The weather seems to be warming up faster than the campaign.

Mr. Tooms' complaint about the Examiner that he has not been given a square deal in this paper in the way of publiciyt is not only blind to the facts, but is not very sound campaigning.

Motor boat tourists visiting the Trent just now will find the water high, but there is no reason why they should find the prices that way, too.

Some of the Peterborough "dads" are having hard work finding excuses for not wearing the ties they received on Father's Day.

If the Hunter Street Bridge is not to be paved this summer, the roadway most certainly should be oiled. The dust nuisance is intolerable at present.

The current is still swift in the river, and until the water goes down it should be understood that bathing is not a very safe pastime for the children.

Mr Ferguson might be able to tell us tonight some of the things he is going to say to the Attorney-General in Fergus on Thursday.

A Federal commission for the protection of racing is now on the cards. What is really needed, however, is a system that will keep people from picking the wrong horses.

It Pays To Advertise

WISE AND OTHERWISE

Thrift: The art of doing without. Antonym: Charge account.

* * * *

A Ford is lighter than any other car unless you count the locking devices.

* * * *

An executive is a man born with the conviction that the lunch hour is two hours.

* * * *

Orthodox happy ending, as nearly everybody sees it: "And then they got rich."

* * * *

The only thing that can lick common sense is when a fair fight is precedent.

* * * *

Times change. In the old days Jack was a giant killer, and now jack is the giant.

* * * *

As we understand it, the advant-

age in having a swan-like neck is that she can wear longer earrings.

* * * *

A cigar is the most enjoyable smoke, after all, if you haven't anything else to do.

* * * *

British now have the Bagdad railway, but they got it seven years too late to save the kaiser.

* * * *

Another way to remove the objectionable feature from modern dances is to dance them with your wife.

* * * *

There seem to be too many people interpreting the liquor laws and not enough people observing them.

* * * *

In what way is a bootlegger worse than a druggist? Both make their alcohol unfit for beverage purposes.

* * * *

Oh, very well. Now that Clara Phillips is safely locked up, we can resume discussion of the world court.

* * * *

The movies may improve on the old-fashioned melodrama, but they

can't make a villain look truly wicked without a mustache.

* * * *

It is fine to have an automobile companion who can take the wheel unless he tries to take it in an emergency.

* * * *

It is easy to pick out the "upper class" people in America. They all think a family of five can live on $18 a week.

* * * * *

"United we stand" was a good motto in its day, but in this age of easy divorces we need something like "United we stay."

* * * *

In one particular, at least, the pessimist is less objectionable than the optimist. He doesn't talk about it so much.

* * * * *

If it is true that you can learn to write wonderful scenarios in ten lessons, it might be a good idea for some of the professionals to try.

REGULAR MEETING LAKEFIELD COUNCIL

Fifty Dollars Voted Trent Waterway Association — Accounts Ordered Paid.

LAKEFIELD, June 18.—The regular meeting of the Municipal Council was held in the Council Chamber.

There were present: Councillors Moore, Madill, Tanner and Leonard, and on motion Councillor Tanner took the chair in the absence of the Reeve.

Messrs. W. J. Charlton and F. Lillecrap addressed the Council requesting a grant toward the Trent Waterway Association for advertising purposes. On motion, the sum of $50 was granted.

It was moved, seconded and carried, that the Council make the fee to Ed. Watley $10 for tapping the main drain on Queen street.

The Finance Committee presented their report and recommended payment of the following accounts:

Bell Telephone Co., No. 94, $3.86; Bell Telephone Co., No. 10, $2.25; W. L. Webster, fireman's pay, $62.30; Sawyer Massey, grader and blade, $182.36; W. J. Charlton, oats, $51.25; Imperial Oil Co., road oil, $712.08; A. Fairbairn, labor, $63.30; W. Webster, labor, $4.50; J. H. Sherin, netting, $1.00; R. J. Webster, postage, $2.75—total, $1,085.65.

SPRAY YOUR ROSE BUSHES

Shrubs and garden plants with a solution of PARKE'S TOBACCO & WHALE OIL SOAP

It will destroy all enemy insects and their eggs.

30c and 50c cans.

Bond's Drug Store
Cor. George & Hunter Sts.

COUNCIL OF A. Y. P. A. MEET AT LAKEFIELD

Very Successful and Profitable Gathering Featured By Large Attendance From Peterboro District.

LAKEFIELD, June 18.—The local Council of the A.Y.P.A. of Peterborough district met in the school room of St. John's Church, Lakefield, on Thursday evening, with a very large attendance and a successful meeting was held. The President, Miss Graham, occupied the chair and conducted the meeting. Rev. C. Grant King read the prayers in the absence of the chaplain, Rev. Geo. J. Bonsfield of St. Luke's, Peterborough. The date of the local Council picnic was fixed for July 26, the picnic to be held at Chemong Park. Mrs. Waldon gave a report of the Sports Committee, which consisted of Mr. Stenner and herself, and the purchasing of prizes was arranged for. An invitation was extended to the local Council to meet the second Thursday in September in Perrytown. St. Paul's branch of Perrytown is the baby branch of the local Council and received a hearty welcome. Mr. Robt. Stone, President of the branch at St. Thomas' branch, Millbrook, reported that a branch would be started in Bethany in the near future.

After the business had been disposed of Mr. Ernest Robertshaw contributed several solos, which were greatly appreciated and loudly applauded. Mr. Robert Summers acted as the pianist.

The members of St. John's branch, Lakefield, provided bountiful refreshments, and the gathering dispersed after singing the National Anthem.

Those Present.

Among those present were:

St. Thomas, Millbrook—Misses Ella Grandy and Ada Atwool, Mrs. J. W. Hilton, Miss Elsie Weeks, M. Gray, Fred. H. Rowe, R. Stone (Pres.), Misses Olive Follis, Susanne McCorig, Gertrude Gray and Pearl Lambe.

Christ Church, Omemee—Mrs. F. Ford, Misses Irene and Agnes Clemett, J. A. Bent (Pres.) and H. W. Hill.

St. George's, Peterborough—Rev. and Mrs. W. R. Courage, G. Brownlee, M. Rundle, L. Moore, Ted Walker, Leslie J. Field, Bob Brown, Jack Copper, Misses Blake (Pres.), Parks, Williams, Howarth, Robinson, Walker, Brownlee, Miles and Rundle, Mrs. Rew, Jr., and Leslie Moore.

All Saints', Peterborough — J. Knight, G. W. King, J. C. Adams, Mrs. C. Curtis, Mrs. Iva Edgar, E. Borbridge, B. Dawson, Mrs. Fitzgerald, Mrs. Sisson, Miss A. B. Davidson, Miss Margaret McCannon, Miss Susie E. Welsh, Miss Agnes Stout, Miss Lillian Campbell, Mr. R. E. Cranfield, Mr. H. A. Sisson, Mr. A. Hope (Pres.), Mr. J. Beauclere, Mrs. A. Beatty, Miss W. Bailey and Mr. R. Runnell.

St. John's, Peterborough—Misses Jean and Agnes Horsfield and Misses Aloha and Naomi Horn and Gordon Horn.

St. Paul's, Perrytown—J. G. Madeley, J. Caldwell, W. N. Wilson (Pres.) and Misses Ada and Victoria Wilson.

Regret was expressed that there was no one present from St. Luke's, Peterborough.

St. John's, Lakefield—Misses M. A. Burtchall, C. A. Smith, F. Ogilvie, I. Webster and H. Watson, Mrs. T. Waldon, Mrs. J. Sanderson, Mrs. R. L. Mason, Mrs. S White, Misses Graham, G. and L. Summers, M. Oglivie, Turner and Hampton, F. R. Alford, R. Summers, E. Robertshaw, A. Summers, P. Stenner, C. C. Stenner (Pres.), M. Hampton and Rev. C. Grant King.

CATTLE, GRAIN AND PR COUE

Peterboro—Toronto—Montreal—Winnipeg—Chicago

PETERBOROUGH MARKETS.

Fruits.

Bananas, doz. 30-60c, lb. 10c; oranges. 30-90c; bitter oranges, 15-29c; doz.; grape fruit, 10-15c each, 2, 3, for 25 cents; grapes 90c per lb.; lemons, 30-40c doz.; cranberries 2 lbs, 25c; Smyrna figs 40-50c; cooking figs, 15c lb.; dates, 10c lb.; Spy apples, 75c peck; Baldwins and Starks, 40-70c peck; russets, 20c peck; Greening apples, 20c peck; strawberries, 20 and 35c box; rhubarb, 5c bunch; pineapples, 25 to 45 cents, $6.00 a case, 18-30's; $1.65-$4.00 a dozen; red plums, 20c. doz.; apricots, 20c doz.; peaches, 40c doz.; cherries, 90c lb.

Cocoanuts, 10-15c; chestnuts, 30-40c lb.; mixed nuts, 25-30c lb.

Vegetables.

Beets, 18½ lbs. for 40c; new beets, 15c bunch; carrots, 12½ lbs, for 30c; new carrots, 15c bunch; parsnips, 5c lb.; leaf lettuce, 5-10c; Iceberg head lettuce, 20-25c; cabbage, 10-15-20c new cabbage 10c lb; domestic potatoes $1-$1.25 bg; new potaoes 20c meas., pk. 75c; sweet potatoes, 10c lb; domestic onions, 5c lb.; Spanish onions. 4 lbs, 25c; Bermuda onions, 2 lbs 25c; green onions, 5c; spinach, 20c lb; parsley, 5c; green peppers, 10-15c each; cucumbers 2 for 25c; (Florida) and 20-25c; (hothouse) tomatoes, 50c lb.; Florida, 30c; endive, 10-15c bunch; radishes, 2 for 25c; California celery, 15-25c Lima beans, 10c lb; string beans, 30c lb; artichokes, 20c each; asparagus, 2 bunches for 25c; egg plant 35-40c; watermelons, $2.25 each.

Dairy Products.

Butter, creamery 33-37c; dairy, 30-33c; oleomargarine, 25c; eggs 27c per dozen; lard, 17-23c; shortening, 17-18c; cheese, new, 23-34c lb.; old cheese, 40c lb.

Fish.

Salmon, pink, 20c lb; red, 18-25c; salmon trout, 25c; white fish, 18c; halibut, 28-30c; haddies, 18-20c; boneless, 25c; fillets, 28c; kippered herring, 20c; salt herring, 60c doz; sea herring, 10c lb, fresh, 3 lbs, for 25c; snacks, 35c; smelts, 20-30c lb.

Meats.

Beef, lb., 9-30c; pork, 17-35c; bacon, 32-50c; sausage, 18-20c: veal, 8-30c; lamb, 12-35c; mutton, 12-30c. Chicken, lb. 30-35c; hens, 24c lb.

Hogs, thick, smooth, cut, $8.50; select graded, $9.35; dressed (head on), $16.00; dressed (head off, $17.00.

Grain (Wholesale and Flour.

Wheat (Fall and Marquis) $1.00-$1.05 bu; spring wheat, $1.00-$1.05; peas, (No. 1) $1.25-$1.35; No. 2, $1.15; oats, 55-60c; rye, 65-75c; barley, 60-65c; buckwheat, 75c; alsike $4-$5; red clover, $5-$9; sweet clover $3-$3.25 bu.; cleaned, $5.

Flour, half bbl. $3.75-$4.00; pastry flour, 24 lb. bag, 83-85c.

Hay, Bran, Etc.

New hay (loose) $12-$13; baled, $14-$16; straw, $8-$12; bran, ton, $28; shorts, ton, $30.

Hides and Wool.

Cow hides, heavy, 8c; light, 9c; horse hides, $2.50-$3; calf skins, sheepskins, $1-$1.50; shearling, 20-25c.

Wool, 18-23c.

CHICAGO WHEAT.

CHICAGO, June 18.—(Canadian Press.)— Notwithstanding temporary upturns that resulted from unfavorable reports of crop conditions in Missouri and elsewhere, especially Kansas, the wheat market Saturday underwent a material setback in price. Dearth of speculative buying formed the chief apparent reason. The close was heavy, 5-8 to 1 3-4c. net lower, July $1.10 1-4 to $1.10 3-8, and September $1.09 to $1.09 1-8. Corn finished a shade to 7-8 and 1c. down; oats varying from 1-8c. off to a shade advance, and provisions at a range that extended from 7 and 10c. decline to 7c. gain.

CASH GRAIN.

MONTREAL, June 18. — (Canadian Press.) — Domestic trade in cash grain was very quiet Saturday, but the tone of the oats market was steady. There were no new developments in the flour situation. Trade in millfeed was slow and prices for rolled oats were unchanged. Prices were remarkably steady in the egg market. Total receipts from May 1 to date were 189,753 cases as against 135,621 cases for the same period in 1922. Business is very slow in the butter market. Total receipts from May 1 last have been 10,280 packages less than in the same period of 1922.

TRENT RIVER NEWS.

TRENT RIVER, June 18.—A number from here motored to Peterborough Wednesday to take in the circus.

Mr. John Sedgwick of the Sedgwick House has improved the appearance of his place by a new verandah and intends having the whole exterior re-decorated.

Mr. Hilliard Coxwell, Sr., of Toronto is a guest at "Cedar Isle."

Mr. Frank Pollock is making improvements in the interior of his residence and converting same into a double house screening the front verandah. He expects to rent one section to summer visitors.

Mr. E. Wilkinson is adding a new verandah to his residence.

Mr. Geo. Scott is recovering from his recent illness.

Mr. and Mrs. Herbert Rose have arrived from Toronto and are now occupying their new bungalow.

Miss A. Hermiston is visiting friends in Marmora.

Miss Mary Lambert spent Wednesday in Peterborough.

Mr. Gordon Faux was in Norwood on Thursday.

Dr. J. H. Hess and party motored to Oshawa on Wednesday.

Mr. and Mrs. A. V. German were in Peterborough on Wednesday.

Mr. A. B. Cranfield of Peterborough was in town on Thursday.

Mr. and Mrs G. Faux spent a few days recently with friends in Otonabee.

HASTINGS PERSONALS

HASTINGS, June 18.—A number from here attended the circus at Peterborough on Wednesday.

Mr. Fred. White of Peterborough was in town on Thursday.

When boiling fish add a little vinegar. When talking them out of money use a little sugar.

Fillers

The banana has no seed at all.

Japan has 3000 newspapers and magazines.

China has magazines for women, but they are all edited by men.

Christmas was first celebrated as a religious festival about A.D. 190.

Forty-six years ago there was only one telephone in the world.

The ancient Egyptians used rings as an equivalent for money.

A cubic foot of water is convertible into 1662 cubic feet of steam.

What were you paying, Madam, for

PURE LEAF LARD?

The Department of Labor at Ottawa says these were the average prices for May.

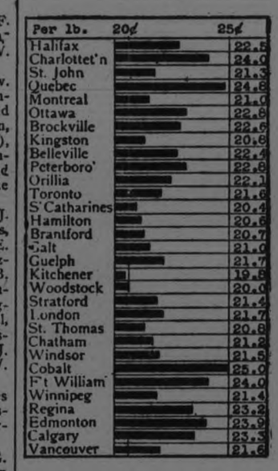

How do prices in your locality compare with other cities? Are you paying more or less than average? These prices are for average good quality "delivered" goods. Watch for the changes in this chart next month.

To-morrow—Eggs.

LAKEFIELD VILLAGE AND THE DISTRICT

Baptist Church Quilting Bee—Gun Club Scores—Personal News.

LAKEFIELD, June 18.—The Passion Play will be given in the Queen Street Theatre on Tuesday night, June 19, under the auspices of the ladies of the Presbyterian church.

Quilting Bee.

The ladies of the Baptist Church held a successful quilting bee last week in the church school room.

Birthday Party.

The W.M. S. of the Methodist Church are holding a birthday party on June 26th in the basement of the church, from 3.30 to 5.30 p.m. Refreshments will be served and a musical programme rendered. All ladies are cordially invited. The price of admission varies according to age, as one pays a cent for each year.

Gun Club Shoot.

The third shoot of the Lakefield Rifle Association in the Dominion Rifle League was held on Wednesday at the rifle range, with the following results:

	200	500	600	Ttl.
W. Bickell	29	31	28	88
W. Roseborough	30	26	30	86
F. Pearson	26	33	26	85
S. J. Charlton	30	28	25	83
B. Q. Dench	31	29	22	82
Walter Trude	34	28	20	82
Wm. Trude	31	27	24	82
A. Roseborough	26	32	23	81
A. Webster	31	28	20	79
D. H. Charlton	27	29	18	74
Total				822

Personal Mention.

William C. Harvey spent the week-end at Stoney Lake.

Miss Mollie Young of Peterborough is the guest of her sister, Mrs. S. J. Gibson.

Mrs. Shier of Sunderland is the guest of Mr. and Mrs. J. H. Chant.

Miss Mildred Bailey has been successful in passing her first year Arts examination at the University of Toronto.

LAKEFIELD VILLAGE AND THE DISTRICT

The Women's Picnic at Chemong a Jolly Event—Personal Mention.

LAKEFIELD, June 18. — The business men's excursion day was also the occasion of a very jolly picnic, held at Chemong Park by some of the ladies of the village. The trip was made by motor, most of the party going in the new "Bluebird" bus—otherwise, the Stoney Lake bus. The weather, which had been rather unpromising earlier in the day, cleared and a pleasant afternoon was spent. Tea was served in the park and was indeed a wonderful repast, to which all did full justice. The men probably enjoyed themselves, but so did the ladies. Among those present were: Miss Burgess, Mrs. Connell and Miss Claire, Mrs. S. J. Charlton, Mrs. W. J. Charlton and Miss Cora, Mrs. Gillman, Miss Graham, Mrs. Leonard and Master Jack, Mrs. McMillan, Mrs. Gordon Northey and Miss Ruth, Mrs. Osborne, Mrs. N. Payne, Mrs. Porter, Mrs. J. C. Smith, Mrs. H. Sutton, Mrs. G. H. Spence, Mrs. J. H. Sherin, Mrs. Stuart, Mrs. Wagar, Mrs Weaver and sons and Mr. Roy Charlton.

Citizenship!

A prize of $5 was offered recently to the pupils of the High School for the best essay on "Citizenship." Several of the pupils competed and all the essays showed careful preparation and deep thought. The judges decided that the prize should be awarded to Miss Lillian Moore, who received the prize on Wednesday. It is probable that the essays will be published.

Personal Mention.

Mr. and Mrs. Gordon K. Fraser and daughters were in the village from Burleigh Falls on Wednesday.

Mr. Cash of Toronto was in the village this week on business.

Mrs. J. McAllister Sym of Toronto passed through the village on Thursday en route to Stoney Lake.

A large number of citizens took in the circus in Peterborough on Wednesday and enjoyed it very much.

Miss Atwood, Mrs. T. Waldon, Mrs. S. White and Miss G. Summers attended the literature meeting of the W. A. in St. John's Guild room in Peterborough on Thursday. Mrs. Waldon read a paper on the work in mid-Japan.

CAVAN PERSONALS.

CAVAN, June 18.—Mrs. Vance and son of Manvers were recent visitors to Mrs. Touchbourne.

Wm. Lough and Roy visited friends in Cartwright recently.

H. Seymour and Wm. Swain attended a meeting of the junior farmers at Pontypool on Tuesday.

Mr. and Mrs. Chas. Lough were recent visitors to Peterborough.

Mr. and Mrs. H. Keegan were visitors to Lindsay on Tuesday.

Wm. Nill spent a day in Belleville last week.

Mrs. B. F. Carley is visiting friends in Toronto.

Mrs. A. Finney spent Thursday in PoPrt Hope.

Mrs. Pappeneau is visiting in Toronto.

Clifford Elliott was a visitor to Oshawa on Thursday.

"O"! For a Tire

Some tires are like a big round "O," constantly reminding you of "owe."

and then again some are of so little importance that they just remind you of zero "O," as far as you are concerned.

There's naught about your car so important to your peace of mind as the right choice of tires.

"GUTTA PERCHA" CORD TIRES

Are the kind you "Ought" to have.

GUTTA PERCHA & RUBBER, LIMITED, HEAD OFFICES & FACTORIES TORONTO

Haven't Seen Its Equal In 60 Years, Says Sadd

Declares Tanlac Restored Him When All Else Failed — Indigestion, Backaches and Asthma Disappeared Entirely, He States.

"I thought all advertised medicines were about alike until I took Tanlac, and I want to say right here I haven't seen its equal in all my sixty years' experience," says William Sadd, 28 Mulberry Street, Hamilton, Ont.,

"For six years, before I used Tanlac, I got in a run-down and weakened condition every spring, and was so stuffed up with asthma and hay fever I could hardly breathe. I was so nervous at night I would walk the floor. What I ate nauseated me, I had knife-like pains in my stomach, and across my back, and could hardly stoop over to lace my shoes.

"The Tanlac treatment is the only medicine that ever helped me, but it fixed me up so fine I am not bothered any more with my old troubles. A little Tanlac now and then keeps me in fine shape, and I feel as active as I did thirty years ago."

Tanlac is for sale by all good druggists. Accept no substitute. Over 37 million bottles sold.

Tanlac Vegetable Pills are nature's own remedy for constipation. For sale everywhere.

SPECIAL MEETING OF TOWN COUNCIL OF CAMPBELLFORD

Consider Making New Survey and Map of Town — Rumored Resignation of S. J. Moore From the Woollen Mills.

CAMPBELLFORD, June 18.—It was rumored some days ago that S. J. Moore, on account of ill health, had resigned as manager of the Trent Woollen Mills. (now the Campbellford Cloth Company), a position which he has filled for nearly 30 years. It seems that Mr. Moore did send in his resignation to the directors but they refused to accept it, granting Mr. Moore leave of absence, in the hope that a rest and change will completely restore him to health. Mr. Moore will leave town in a day or two on a long deferred vacation. He was appointed a member of the Board of Education by the County Council last January but never was able on account of his health to attend any of the meetings. He resigned some time ago.

Special Meeting

The members of the Town Council met in special session Saturday forenoon to confer with D. D. James, surveyor of Toronto, on the problem of making a new survey and map of Campbellford. Finally it was decided that Mr. James should go to Colborne to consult with A. G. Willoughby, the registrar as to just what is required, and to report later in writing to the Council.

New Garage

Meyers and Stone. agents for the Durant car, have built a new garage 67 by 27 feet, in the rear of their premises on Front street.

Roads are Unfinished

Reeve Anderson and Deputy Reeve Wilkinson made a tour of inspection of the town Saturday after noon, to ascertain what county work is yet to be done. Parts of the county provincial highway within the corporation are yet unfinished and this fact will be brought to the attention of the County Council of Cobourg this week.

Telephone Office Changes

Miss Janie M. Rannie, local manager of the Bell Telephone Office has been transferred to the office at Cobourg, Miss F. McComb, formerly night operator succeeds Miss Rannie here and Miss Cora Barnum takes the night shift.

On the Bowling Green

Two games played recently on the bowling green resulted as follows:

H. Leonard	A. E. Wragge
George Wallace	A. Reindeau
J. P. Archer	W. Wiggins
J. R. Wilkinson	C. Gillespie
Skip—20	Skip— 9

Second Game

H. Leonard	A. E. Wragge
A. Riendeau	W. Wiggins
J. R. Wilkinson	C. Gillespie
A. J. Meyers	L. B. Glover
Skip—22	Skip—12

Crow Bay Fishing

W. B. Horkins and H. Brown of Toronto accompanied by Matt Mulhearn, R. H. Cole, and W. J. Meiklejohn, went on a fishing trip to Crow Bay. Saturday and landed 28 pickerel and four 'lunge.

Fishing at the same place F. J. Smith caught a 'lunge that weighed 13 pounds, the best catch so far this season.

Race Meet at Warkworth

Deputy Reeve Wilson of Percy township was in town on Saturday He says that the Warkworth Agriculture Society of which he is a director, have decided to hold a race meet at the fair grounds on the Wednesday following the civic holiday in Peterboro.

CAMPBELLFORD AND DISTRICT

Meyersburg Sunday School Had Enjoyable Picnic—Aged Citizen of Seymour Passes — Personals.

CAMPBELLFORD, June 18. — On Saturday about one hundred of the teachers, officers and pupils of Meyersburg Sunday school, with the teacher, Miss Patterson, and pupils of the Public school, motored to Cobourg, where they spent the day in the park. Ball games and music were indulged in and enjoyed, after which all did ample justice to the good eats provided by the parents and friends. The pupils and officers are deeply indebted to those who so kindly provided cars for the occasion.

W. M. S. Meet.

The regular monthly meeting of the Women's Missionary Society will be held on Tuesday afternoon, June 19th, at the home of Mrs. Charles Davidson. The delegates to the recent conventions will give their reports, and an excellent programme has been arranged.

Sunday Services.

Rev. H. B. Kenney preached two helpful sermons Sunday.

Mr. and Mrs. George Smith of Toronto, who are visiting in town, rendered the duet, "Love Divine All Loves Excelling," very sweetly at the evening, and at the morning service Mrs. Smith, who is soloist at St. David's church, Toronto, rendered the solo, "In the Dawn," in a very sweet, rich voice which was much appreciated.

The Late James Melville.

There passed away on Thursday, after an illness of six months, Mr. James Melville, one of Seymour's most highly respected citizens, at the advanced age of 78 years.

The late Mr. Melville, who was unmarried, was born in West Seymour township, a son of the late Mr. and Mrs. William Melville, on the farm now occupied by his nephews, sons of the late Robert Melville, and was of Irish descent. The deceased was a most successful farmer for many years, retiring about 15 years ago, since which time he has resided at the home of Mr. William Clark, Meyersburg. The late Mr. Melville, who was the last remaining member of a family of nine, was a man of quiet, unassuming manner, who exemplified the true Christian spirit ot all times. He was a faithful member of the Methodist church until physical disability prevented his attendance.

The funeral was held on Saturday from his late residence, conducted by Rev. C. F. McIntosh, pastor of St. Andrew's church, Campbellford, and the remains were laid to rest in Centre Church cemetery, Seymour West. Universal sympathy is extended to the relatives in their bereavement.

Personals.

Mrs. C. Irwin of St. Catharines, is visiting at the home of her son, Mrs. J. A. Irwin.

Mr. Leon Wilkinson of Peterborough, spent Sunday at the home of his uncle, Mr. Robert Bell and with other relatives here.

Mrs. (Dr.) Gardener and daughter, Miss Mabel, spent Sunday at the home of Mrs. C. W. Turner, Queen street.

Friends of Miss Helen Irwin are congratulating her upon having passed with second class honours her first year at Victoria University.

Rev. H. B. Kenny has left for Whitby, where he will attend the Bay of Quinte Conference of the Methodist church.

Mr. and Mrs. Arthur McMaster, of Havelock, spent Wednesday in town.

Master Donald Keir left on Thursday for Oshawa, where he has secured a good position.

The many friends of Mr. Llewelyn Reynolds will be pleased to learn that he is progressing most favorably after undergoing a serious operation for appendicitis at St. Joseph's hospital, Peterborough.

Mrs. Chas. Macoun left on Friday for Gananoque, where she will address meetings of the Federated Women's Institute. Next week Mrs. Macoun leaves for North Bay, where she will also address meetings of the Women's Institute.

Mrs. Samuel St. John (nee Miss Jessie Bell) and little daughter Gwen, of Sunderland, Ontario, are visiting friends and relatives in town.

Mr. R. Seggsworth, Brampton, Field Secretary for the Ontario Trustees Association, was a recent guest at the home of Mr. and Mrs. J. M. Arnold.

Mr. and Mrs. George Moore, Queen street, announce the birth of a son on Wednesday, June 13th.

Mrs. M. Hart, Grand Road, leaves on Monday for Toronto, where she will be a delegate from the local Loch Lomond Rebekah Lodge to the Rebekah assembly being held there next week.

Mr. George Salter will be a delegate from the local Oddfellows' Lodge to the Grand Lodge at Toronto next week.

Miss Bertha Clark, teacher at Roseneath, spent the week end with her parents, Mr. and Mrs. Duncan Clark.

The Late Thomas Irvine.

There passed away on Friday at the home of his daughter, Mrs. Andrew Oliver, Maple street, Mr. Thomas Irvine, aged 72 years. Mr. Walter Irvine, of town, is a son of the deceased.

Mr. James Atkinson of Rome, New York, is visiting at the homes of his brothers, Alfred and Nathan, of Crow Bay and Thomas, Rear street. Mr. Atkinson is an old Seymour township boy, but left this vicinity about thirty years ago.

Reeve Anderson, Deputy Reeve Wilkinson and Alex. McGregor, local representative of the Peterborough Examiner, left to-day to attend the June session of the County Council at Cobourg.

fresh and delicious!

The secret of the fresh and delicious flavor of Moir's Chocolates lies in the chocolate coating. Moirs do not buy their chocolate coatings. They make their own, importing for this purpose the choicest cocoa beans. These are roasted and blended by a secret process in the Moir candy kitchens. Then they are ground by machinery for days at a time until the chocolate paste has the smoothness of satin with a texture so close and fine that the air is excluded. That is why you always find Moir's so fresh and delicious. The wonderful coating preserves their goodness.

Take home a box to-day.

MOIRS LIMITED - HALIFAX

Mr. Geo. S. Moffat, 166 Adelaide St. W. Toronto Ont Ontario Representative

Moir's Chocolates

ST. ANDREW'S CHURCH AT CAMPBELLFORD OBSERVED BIRTHDAY

Celebrates the Sixty-Fifth Anniversary With Inspiring Services — Rev. R. Pogue of Peterborough the Special Preacher.

LARGE OFFERING.

REV. C. F. McINTOSH.
For the past six years pastor of St. Andrew's Presbyterian Church, Campbellford.

CAMPBELLFORD, June 18. — The sixty-fifth anniversary of St. Andrew's Church was celebrated yesterday, the preacher for the occasion being Rev. R. Pogue, of St. Paul's Church, Peterborough, who delivered two of his characteristic Gospel discourses to large congregations.

The evening service was postponed until 7.30 to give the members of the other churches in town a chance to drop in before the beginning of the sermon. There was, too, a large contingent from the Presbyterian Church at Burnbrae, the evening service there having been cancelled. Rev. J. J. Black, pastor at Burnbrae, was among the audience.

The choir, under the leadership of Mr. Fred Wigglesworth, the organist, rendered special music at each service, the special offerings in the evening being an anthem and a quartette, "Just As I Am," those taking part being Miss Hazel Atkinson, Mrs. D. W. Douglas, Walter Henson, and Mr. Wigglesworth, the selection being sung without accompaniment.

Mr. Pogue's Appeal.

For his evening discourse Mr. Pogue selected as his text the 12th verse of the first chapter of the Gospel of St. John: "But as many as received Him, to them gave He power to become the sons of God, even to them that believe on His name."

One of the illustrations used by the speaker to show the difference that is wrought in those people who accept the Gospel and "receive Him" was the story of how florists convert a blossom from the briers that grow wild into a modern rose. The sinners were likened to the briers and the converted to the beautiful finished flower.

Mr. Pogue was at his best, and both his addresses were delivered with the earnestness and energy for which he is noted.

Special Offering.

The special offering for the day amounted to over $300.00. The finances of St. Andrew's are in a highly satisfactory condition, and the church is making steady progress in every department, and never more so than during th pastorate of Rev. C. F. McIntosh, who came here a little over six years ago, and who enjoys the esteem and confidence of all citizens, inside and outside of his church. Since his coming to Campbellford, 275 new members have been added to the roll of St. Andrew's. Of this number 40 were admitted since the beginning of the year, 23 at the Communion service a few weeks ago.

The revenue of last year showed an increase of $250 over that of the previous twelve months. A system of waterworks has been put in this summer, and dressing-rooms fitted up in the basement. The church is now fully equipped, and is regarded as one of the leading congregations of the denomination in Central Ontario. It has a modern organ and a well-trained and efficient choir.

Only three Presbyterian Churches between Brockville and Toronto have, according to the reports, exceeded St. Andrew's in contributions to missions, one of these being St. Paul's, Mr. Pogue's church, in Peterborough. St. Andrew's, too, at a cost of $1,600.00, maintains a missionary, Rev. G. A. Williams, in the Formosa field. Mr. Williams is not a Campbellford man, but he was selected for the work by the congregation.

There are now over 226 families and 576 members connected with St. Andrew's, the history of which dates back to 1836, its founder being the late Rev. Dr. Robert Neill, of revered memory, who for over forty years was pastor of the church at Burnbrae, and to whose untiring energy so many of the surrounding Presbyterian congregations owe their existence.

One of the most venerated of the early members of St. Andrew's is the late Mrs. Gibbs, who died in 1894, leaving to the congregation a legacy by which it was possible not only to pay off the indebtedness on the building, but to undertake the erection of the present handsome manse, which was finished in 1898.

The Sunday School, of which J. A. Anderson is superintendent, is one of the most successful departments of the work, and the Young People's Society is one of the most flourishing in town.

Supposed Suicide of Sir Henry Primrose.

LONDON, June 18. — (Canadian Press).—Sir Henry Primrose, cousin of Lord Roseberry, was found in Kensington Gardens yesterday mortally wounded. A revolver lay beside him, and a letter found in his pocket declared his intention to commit suicide.

Economic Development Is Aim New Company.

LAUSANNE, June 18.—(Canadian Press).—A corporation "for the economic development of Turkey," designed as a sister company to the Turkish National Export and Import Company, has been formed by a British group under Leslie Urquhart, with the assistance of French capital, it has been announced in conference circles.

The promoters explain that through reciprocal agreement, the new organization will have a monopoly of an importation and exportation of the Turkish National Company.

SWALLOWED VALUABLE RING.

NEW YORK, June 18 (Canadian Press). — Two armed bandits today held up Samuel Lowey, jeweller, and robbed him of jewels worth about $3,000 and $300 in cash.

Lowey swallowed a ring valued at $1,500 when the bandits approached.

PULPIT SERMONS ON CHURCH UNION

Rev. Fraser Stresses That Christians Can Forget Their Differences.

TORONTO, June 18.— (Canadian Press).— Decision of the Presbyterian Assembly in favor of church union was the subject of pulpit discourses in many of the churches here yesterday.

There was a possibility that legislation legalizing union would not be obtained said Rev. Morden St. James Square Presbyterian church, but this possibility was very remote and he urged ministers and congregations favoring union to begin preparation for change.

Rev. Principal Fraser of Montreal one of leaders of church union, preaching in Knox church on sentimental ties that bound adherents to the Presbyterian church and their reluctance to bury churches traditions said that if a union church: "Can give an impressive witness to the world that Christians may forget their differences and combine their forces in the cause of righteousness; let us wish it Godspeed."

A BAD HURRICANE IN SASKATCHEWAN

One Death Results and Toll of Property Damage Is Mounting.

SASKATOON, June 18.—(Canadian Press.)—One death and a rapidly mounting toll of property damage has been reported here up to late last night in a hurricane which swept central Saskatchewan on Saturday night. Store fronts were demolished, farm buildings carried hundreds of yards through the air, telephone lines blown down, farm house destroyed by lighting, according to reports received here from points over a two hundred mile radius.

Victory Cassidy, 15 years of age, was killed when a bunk house in which he was staying on a farm near Rosetown, was picked up bodily and blown 20 yards through the air. The lad fell out and was dashed to death on the ground. Ten miles north-west of Rosetown a shack in which Mr. and Mrs. Nile Woods were sleeping, was picked up by the wind and tumbled for a mile and half across the prairie. The woman escaped with a bad shaking up, but Woods is reported in a serious condition.

Election News

TORONTO, June 18 (Canadian Press). — Considerable warmth in politics, as well as weather, is promised old man Ontario this week.

Party organisers have arranged for heavy campaigning in all sections of the Province by the leaders and supporting speakers.

In most of the constituencies, rank and file among the candidates are working hard with their own electorates. The present campaign will be notable for the "personal touch" efforts of the men and women offering themselves as nominees for the next Legislature.

This afternoon Premier Drury, assisted by the Hon. R. H. Grant and the Hon. Peter Smith, laid the corner-stones of new buildings at the Western University, London.

To-night the Premier will speak at St. Thomas, to-morrow at Essex Centre and Blenheim, Wednesday at Petrolia and Dresden, and on Thursday at Niagara Falls and St. Catharines.

Wellington Hay starts out at Stratford to-morrow, jumping to Peterborough on Wednesday, Cornwall and Brockville on Thursday, and Niagara Falls on Friday. On Saturday he will be in his own riding of North Perth.

Hon. Howard Ferguson opens up with a mass meeting in Massey Hall, Toronto, on Tuesday night. On Wednesday he will be in Barrie, and on Thursday he takes on the much-heralded debate with the Hon. W. E. Raney at Fergus, Ontario, in the afternoon, speaking at Guelph at night. On Friday he will speak at Harriston and Owen Sound, returning to his own constituency of Grenville on Saturday.

THE FRENCH SEIZE 170 LOCOMOTIVES

Food Situation in Ruhr Growing More Serious Daily — Communists Relieve.

ESSEN, June 18 (Canadian Press) —The French authorities to-day seized 170 locomotives and 2,000 freight cars on the branch lines between Dortmuad and Essen, virtually completing the French control of the Ruhr transportation lines.

The food situation at Dortmund, Bochum, and other points, is growing more serious daily as a result of the French seizure.

The Germans are planning to use inter-urban tramways and trucks for food distribution.

Dortmund and Bochum are said to be without butter, eggs milk, and cheese and at Witten about 2,500 inhabitants are being supplied with bread by a Communist relief body which received wheat from Moscow.

No wonder babies grow up to look like their fathers. All they do is loaf around and raise a racket.

Anything can happen. But not enough things do.

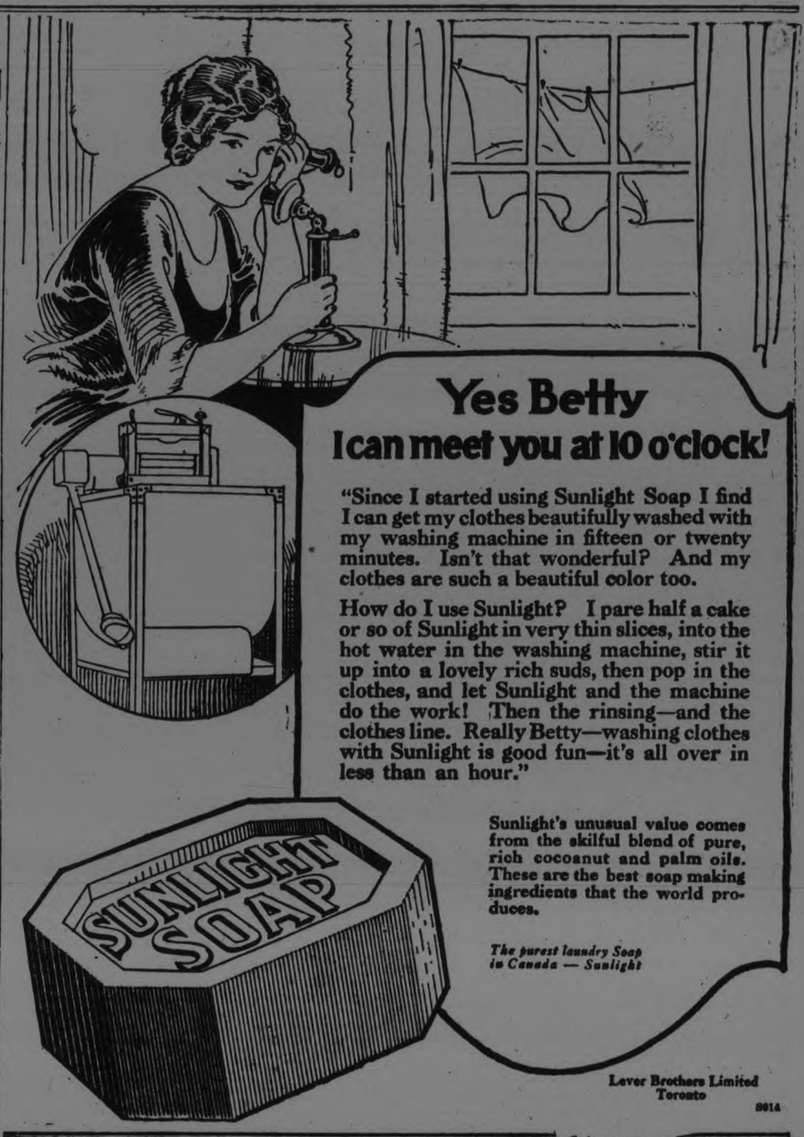

Yes Betty
I can meet you at 10 o'clock!

"Since I started using Sunlight Soap I find I can get my clothes beautifully washed with my washing machine in fifteen or twenty minutes. Isn't that wonderful? And my clothes are such a beautiful color too.

How do I use Sunlight? I pare half a cake or so of Sunlight in very thin slices, into the hot water in the washing machine, stir it up into a lovely rich suds, then pop in the clothes, and let Sunlight and the machine do the work! Then the rinsing—and the clothes line. Really Betty—washing clothes with Sunlight is good fun—it's all over in less than an hour."

Sunlight's unusual value comes from the skilful blend of pure, rich cocoanut and palm oils. These are the best soap making ingredients that the world produces.

The purest laundry Soap in Canada — Sunlight

Lever Brothers Limited Toronto

9014

IN MILLBROOK AND DISTRICT

Annual Picnic Was a Big Success—Personal Mention—News of Interest.

MILLBROOK, June 17. — The annual picnic under the auspices of "Golden Sheaf," Rebekah Lodge, No. 1766, and Millbrook Lodge, I.O.O.F., No. 308, was held on Thursday afternoon, at Cobourg Park, about 80 motoring to the pleasant picnic grounds and a delightful outing being enjoyed. The attendance would have been at least trebled had it not been for the fact that the weather was threatening and that many felt obliged to attend the nomination meeting in the town hall that afternoon.

Games, races, etc., were heartily entered into soon after all had arrived at the park and the bountiful picnic supper served at 6 p.m., was done ample justice to, the bright sunshine which came out as all were seated, adding much to the pleasure of the occasion. The list of successful contestants in the races was:

Matrimonial race, 1 Irene Francey, 2 Vernon Hunter.

Boys (12 and under), 1 Cameron Vance.

Slow race (time not to be under 2 minutes), 1 Mrs. P. I. Bentley, 2 Leonard Henderson.

Single Ladies Race, Kathleen Isbister.

Girls (12 and under), Mary Vance.

Potato race, Irene Francey and Aubrey Fallis.

Ladies, 45 and over, Mrs. A. J. Henderson.

Gents, 45 and over, J. A. Vance.

3 Legged Race, Edna Lowery and C. Garside.

Girls, under 21—Loretta Barnard.

Fat Ladies' Race, Mrs. Wilbert Thorne.

Fat Man's Race, J. N. McGill.

Married Ladies Race, Mrs. W. Thorne.

Single Mens Race, Aubrey Fallis.

Children's Race (little tots) — All received a chocolate bar.

Closing Meeting.

The Woman's Missionary Auxiliary of the Methodist church held their closing meeting until after the holiday season on Friday afternoon at the Fallis line appointment, the ladies of the congregation very kindly extending a cordial invitation for the gathering to be held in their church. There was a large attendance the members going out by motor through the kindness of those who willingly gave the use of their cars for the occasion.

The president, Mrs. S. T. Tucker, occupied the chair, and Mrs. B. R. Raper read the Scripture lesson from Romans the 10th chapter; Rev. Mr. Tucker led in the opening prayer.

The chief item on the programme was the report of the delegate, Mrs. J. Hatherly, of the branch meeting held in Cobourg the previous week. Mrs. Hatherly gave an interesting account of the gathering at Cobourg covering the three days' proceedings in a comprehensive manner. It was worth while noting that the 195 Auxiliaries in the Bay of Quinte Conference last year raised the total of $40,895.81; the total membership is 7434, exclusive of Circles and Bands. Mrs. W. H. Ashton, of Campbellford, is the new president, succeeding Mrs. Grange of Belleville who has worthily filled the office for 7 years. The latter was presented with 27 beautiful roses as a mark of appreciation—one for each year of service.

A solo, "Christ, our Shepherd," by Mrs. G. W. Sayles, a reading "Mrs. Rush at the Branch meeting,' by Miss A. Hampton, and an appropriate reading "Mrs. Cantafford's Mite Box," by Mrs. P. Stinson, the secretary of Mite Boxes, were other numbers which were greatly enjoyed.

The annual distribution of Mite boxes was made by the secretary following her reading, quite an addition to the Auxiliaries income arising from this source. The hostesses of the afternoon served a delightful tea before the guests left for their homes, a hearty vote of thanks being moved by Mrs. Irwin Hatherly, seconded by Mrs. Sayles.

Among those going from here were: Mrs. I. E. Needham, Mrs. A. Ferguson, Mrs. R. H. Edmunds, Mrs. G. E. Burnham, Mrs. G. W. Sayles, Mrs. P. Stinson, Mrs. G. Fallis, Mrs. Edgar Fallis, Mrs. J. Hatherly, Mrs. I. Hatherly, Mrs. Hugh Kennedy, Mrs. W. Lowes, Mrs. Elmer, Mrs. J. Spence, Mrs. A. J. Brown, Mrs. B. R. Raper, Mrs. W. Mullen, Rev. and Mrs. S. T. Tucker, Mrs. A. Kennedy, Mrs. W. Turner, Mrs. G. Freelove, Mrs. C. W. Richards, Mrs. T. Luxon, Mrs. H. Lang, Mrs. O. Williamson, Mrs. W. Larmer, Mrs. G. Locke, Mrs. C. Garside, Misses S. Hetherington, M. E. Hetherington, A. Hampton, M. Needham, A. Brock, E. Kriger, and others.

Mrs. E. S. Burnham is visiting her sister, Mrs. J. T. V. May, at the latter's summer home, "Freakes Cottage," Beaverton, Lake Simcoe, and will also visit another sister, Mrs. G. J. Early, Cannington, before her return.

Mrs. J. Hammond, who has been visiting her sister in the south for some months, has returned and is at present the guest of Mr. and Msr. P. Stinson, before going to her home in Toronto.

Mr. and Mrs. Lou Wedlock and two children, of Toronto, have been recent visitors at the home of Mr. and Mrs. Fred. Winslow, Cavan.

Mrs. R. M. Howden, of Cavan, is visiting her daughter, Mrs. Wm. Galbraith, Detroit.

Mr. and Mrs. John Black, of Brockport, N.Y., are guests of her sister, Mrs. John Gray, Main Street. Other visitors at the home of Mr. and Mrs. Gray are Mr. H. Gardiner, of Brockport; Miss Marjorie Devell, Master "Bobbie" Devell, of Rochester, the two latter a neice and nephew of Mrs. Gray's.

Mrs. J. C. Kells' many friends will be pleased to learn that she is much improved in health since her recent serious illness, and is now at her daughter's, Mrs. H. Sims, Barrie, expecting to return to her home here in the near future. Miss Anna Kells returned on Friday; Miss Christie came at the same time and is busy opening up the house and preparing for Mrs. Kells' return.

Mr. A. E. Rea had the misfortune to break his right arm this week while cranking one of the Lindsay Creamery trucks. It will take several weeks for recovery.

Mrs. (Rev.) G. S. Gervan is holidaying with friends in Toronto this week.

Mrs. S. DeGeer and granddaughter, Miss Olive MacDonald, of Oakwood, are guests of Mr. and Mrs. A. A. Birchard.

Miss Jean Thorndyke, of Toronto, is holidaving at the home of her parents, Mr. and Mrs. Chas. Thorndyke.

The Ladies' Aid of Grace Presbyterian Church are holding a garden party on Thursday, June 26th, at the home of Mr. Jas. Paul, 8th Line, Cavan. Good programme provided.

The annual U.F.O. picnic will be held at Wallace's Point on Thursday, June 21, under the auspices of the Cavan and South Monaghan and Peterboro Farmers' Clubs. Speaking will begin at 2 p.m. Those giving addresses include: W. A. Amos, president of the U.F.O.; Sam. Clarke, of Cobourg; S. S. Staples, Rev. A. H. McConnachie, and others. A baseoall match between the South Monaghan and Peterboro Farmers' Clubs, with other athletic sports, will add to the afternoon's enjoyment. The following Sunday, June 24, will be observed as U.F.O. Sunday, when an open-air religious service will be held at the Point, at which Rev. Mr. McConnachie will preside, Rev. R. M. Paterson and others being among the speakers for the occasion. W. H. Barnard is president of the U. F. O. committee, and W. H. Bebee, secretary-treasurer.

Mr. and Mrs. G. H. Raymes, of Brighton, motored over and spent the week-end with Mr. and Mrs. E. C. Richards. Mrs. Raymes is remaining for a longer visit, her sister, Miss Gertrude Richards, of Fenelon Falls, also being a visitor here.

A YOUNG ENGLISHMAN DROWNED AT BRAMPTON

BRAMPTON, June 18 (Canadian Press). — Within full view of several picnickers and less than two hundred yards from the shore, Fred Randall, a young Englishman, met his death yesterday afternoon in Snell's Lake by drowning.

He was in a rowboat when it capsized a short distance from the shore.

Although twenty boats were available for his rescue, he was not reached in time to save his life.

SEVERE STORMS.

WINNIPEG, June 18 (Canadian Press). — Reports received here early this morning from several Manitoba districts tell of the heavy property damage, but no loss of life, as a result o the atmospheric disturbances during the week-end, which varied in severity from winds of almost cyclonic proportions to welcome showers.

SEIZE TURK TRANSPORT.

CONSTANTINOPLE, June 18 (Canadian Press). — The British destroyer Splendid has seized in the Sea of Marmora, a Turkish transport, which was carrying a cargo of guns from Thrace.

Commencing
FRIDAY,
June 15th
and until further notice, Steamer will leave the Lake in the Morning, and will leave Lakefield on arrival of the Noon Train for the Lake.

For Excursion Rates, Information, etc., 'phone 548, or write

F. G. YOUNG,
Manager.
434 Park Street - Peterborough

T. TOOMS LIKE LILY OF FIELD

Wants Race to Neither Toil Nor Spin, Says Campaigner--Translation by Legislation.

(Contributed).

"Mr. Tooms has an idea that he can bring about prosperity by passing Acts of Parliament. Every man will work six hours a day. But wages will be increased and the cost of living will be reduced at the same time, all by Acts of Parliament. He wants to translate us by legislation into a new world, where there wouldn't be any more sorrow or suffering or trouble. He is an impractical idealist. Trotzky and Lenin were always talking about a new world, but there is more sorrow and suffering to the square inch in Russia now than there ever was before they tried their experiment. Mr. Tooms with his theories about Acts of Parliament making a new world is the safest kind of man to leave at home. He is like the lily of the field, wanting neither to toil nor to spin, nor to have others do so. He wishes only to sit and dream about a new world. I am quite sure that most of us work more than six hours a day. I am sure that Mr. Mevers works twelve hours a day and longer. It is a serious problem that faces the people of Ontario just now, when our province, with its vast resources, is in danger of being left in the hands of spendthrifts and dreamers."

Enthusiastic Rally.

The above were the closing remarks of R. R. Hall, K.C., final speaker at a rally of the Liberal party held in the Town Hall of Lakefield on Saturday evening. An attentive audience listened to a group of visiting speakers, including G. N. Gordon, K.C., M.P.; R. R. Hall, K.C.; Mr. J. W. Meyers, J. J. Duffus and Capt. Jno. Dewart. Mr. Gordon Nichols also occupied a seat on the platform. The meeting was presided over by E. A. Tanner, of Lakefield. Mrs. Geo. H. King, of Peterboro, delighted her hearers with several splendidly-rendered vocal solos.

The various speakers outlined in brief and vigorous fashion the record of the U. F. O. Government during the last four years, and the mal-administration of affairs in the department of Hon. Howard Ferguson in the Conservative regime.

G. N. Gordon, K.C., M.P., whose appearance was greeted with applause, reminded his audience of the outstanding debts which must be paid, and which amounted roughly in interest charges alone, before any decrease in the debt could be made, to about $100 per capita per annum to Provincial dwellers. The true reason for mills and factories working at half-time, he declared, was the reduction in the purchasing power of the people, and particularly of the farmer. Drastic economical measures must be enforced in order to meet this situation. "It is necessary that taxes, which increase the cost of living, be cut down as much as possible. The interests of the individual must be submerged in the interests of the great masses of the people."

Deal Exposed.

Mr. Gordon alluded to the Sheplin-Clark deal, exposed through the efforts of Hartley Dewart, and to the soiled record of the Conservative leader, G. Howard Ferguson. Conservative speakers, he declared, although they might boast about their candidates in different ridings, invariably put the soft pedal on their leader, "and they are wise in doing so."

Mr. Gordon paid a strong tribute to the personal worth and public record of Mr. Meyers, as a man of clean, honest, wholesome character and high ideals, whose actions in the Legislature would be guided by principles of honesty and straight dealing.

R. R. Hall, K.C., in an eloquent speech, reviewed briefly the record of the Liberal party when in power, and their foundation of universities and various public institutions which were serving the people of the province to-day. He spoke of the practical outlook of the Liberal leader, Mr. Wellington Hay, who would help back to normalcy a province "lost in a dreamland where men, tinged by the unreal conditions of war time, thought and acted in terms of hundreds of millions."

Smith's Extravagance.

Mr. Hall referred to the extravagance of the Hon. Peter Smith, who set out to borrow a sum of six million dollars, and, when he found the going was good, ended up with an issue of bonds over-subscribed to the tune of sixteen millions, acting like an extravagant business man who had found a willing banker and immediately proceeded to mortgage the future by borrowing and spending more money than was necessary for present needs. Extravagant commissions appointed by the Drury Government were necessary because of the fact that the U.F.O. personnel contained no men capable of undertaking investigations into complicated and important matters, such as the Hydro. Consequently, experts had to be employed at expert prices. In the Federal House, composed as it was of men from every walk of life, experts for such investigations could be had at any time without extra cost to the people.

"Why is it that during the last twenty years the farming population has decreased instead of increased in the province of Ontario?" asked Mr. Hall. "New Ontario has been opened up and yet the rural population is decreasing." In Ennismore, declared the speaker, there had been a decrease in population since 1901; in Smith and Dummer and Douro the same conditions prevailed. With the single exception of North Monaghan, which owed about 1,500 of its population to people who lived in that township but worked in Peterboro, finding this a cheaper system with regard to taxation, all of Peterboro's surrounding townships had decreased in population. "And what has Mr. Drury done to create conditions that would benefit the farmer, and yet Mr. Drury was elected by a party who considered that farming interests were neglected."

J. W. Meyers, the candidate, gave a short address, punctuated with some humorous remarks that evidently tickled his hearers. He spoke of the record of the U.F.O. party while in power, and alluded to the Liberal leader, Mr. Hay, as an able business man, straightforward and trustworthy, whose office had sought the man.

J. J. Duffus, in a clear-cut address, prefaced by a complimentary reference to the beauty and utility of Lakefield's new hall, spoke in high terms of Mr. Meyers' worth as a citizen and business man. The platform of the U.F.O. party, he asserted, had been that of strict attention to economical administration, abolition of party patronage, and a stoppage of the practice of constructing high-priced roads for the benefit of the few. Their administration had proved a practice exactly opposite to these pre-election promises in every respect, and the farmers' interests had been neglected also by a party pledged to their support and advancement.

Is Quite Unfit.

Hon. Mr. Ferguson had proved himself an absolutely unfit man to represent the people of the province in a position of trust. His language, descriptive of his political opponents, was unworthy of a public man, and his wobbly attitude on the liquor question also marked him as unreliable and shifty. A man of honor, integrity and ability was needed for the office of Premier of Ontario to carry on the affairs of the province in an economical manner.

Capt. John Dewart, the first speaker, reviewed the history of the Farmer movement; the increase in Provincial indebtedness during the Drury administration, which had placed a millstone around the necks of the people of this province; the mismanagement of financial matters which had led to the loss in one instance alone of over a million and a quarter dollars in connection with a bond issue from which brokers reaped fat profits; the engaging of high-power, high-priced experts to investigate questions which the Government Ministers were incapable of understanding, and from which lawyers waxed rich, one man's fees; Hon. Wesley N. Rowell, being $29,000 for legal services; the increased expenditure at Government House, which the Druryites had declared would be converted into a hospital or public building of some sort; the record of Mr. Ferguson in connection with the timber deals, and the language employed by the same Mr. Ferguson when he described the U.F.O. Government as "a body of political and intellectual freaks, who were projected into power by accident, and who had grown out of the garbage."

Mr. Dewart closed with a reference to the Liberal leader, Wellington Hay, as a plain, unassuming business man, of constructive ability, worthy of the confidence placed in him by the people who saw in him the coming Premier of Ontario, the man capable of reclaiming the province from the perilous situation in which it had been placed by the mal-administration of inexperienced legislators.

A number of lady supporters of the Liberal candidate attended the meeting at Lakefield.

BEGIN HERE TODAY

Calvin Gray occupies the most expensive suite in the most exclusive hotel in Dallas. Gus Briskow of Ranger, having struck oil, asks Gray to act as guide for Ma Briskow and daughter, Allegheny, on a shopping tour of Dallas. Bob Parker, daughter of Tom Parker, is home from a four-year college course. She offers to help the Briskows in the selection of suitable wearing apparel. Colonel Henry Nelson, son of Bell Nelson, banker, promises to buy and sell real estate through Bob Parker when she resolves to start into that business with her father.

NOW GO ON WITH STORY

"I was sure you did. That is what attracted my attention."

"You are a person of taste, if you will pardon a perfectly obvious compliment from a total stranger, and they need such a woman's guidance. But they need, even more, a little bit of feminine tact and sympathy. Look!" He showed Gus Briskow's blank check. "The whole store is theirs, if they wish it. Think what that ought to mean to two poor starved creatures who have never owned enough clothing to wad a shotgun:"

"I have all day," the young woman confessed. "I merely came in to yearn over the pretty things."

"O messenger from Heaven!" he cried, more hopefully. "Would it appear presumptuous if I asked you, in return for this favor, to select the very prettiest gown in this shop for your very own?"

The offer was refused pleasantly, but firmly. "I'd be paid ten times over by the fun of spending oodles of money even if it were not my own. But would they consent to have a stranger—?"

"If you will permit a tiny deceit, I'm sure they will. I shall burden my conscience with a white lie and pretend that you are a friend to whose judgment I have appealed."

Without further ado, Gray hurried his new acquaintance back to the dress department, then, in his easiest manner, introduced her to the Briskows. She flashed him a look of amusement as he glibly made her known as "Miss Good." Miss Good, as they could see, possessed unerring good taste, but what was more, she had a real genius for finding bargains. As a bargain hunter Miss Good was positively unique.

Ma Briskow pricked up her ears at this, soon she and the newcomer had their heads together, and within a few minutes Gray realized that his experiment was a success.

Gray called Miss Good aside.

"Please let me return at lunch time. I promise to talk upon that subject which every man can discuss to best advantage—himself—and I pledge myself not to ask one single question about you. Miss Good. Not one—" He bowed ceremoniously over her hand. "Although, as you can imagine, I'm dying to ask a thousand."

CHAPTER VIII

Pa and Ma Are Shocked

THE luncheon hour was long in arriving, and when it did come around Calvin Gray regretted that he had elected to play a game of make-believe with "Miss Good," for she rigidly held him to his promise, and however adroitly he undertook to ascertain who or what she was, she foiled him.

The luncheon went off gaily enough, then Gray was again banished with instructions to return at closing time.

But a disappointment awaited Calvin Gray when, late that afternoon, he returned to the store. Miss Good had gone. At first he refused to believe Ma Briskow's statement, but it was true: she had disappeared as quietly and as unobtrusively as she had appeared, and, what was more annoying, she had left no word whatever for him.

"Where is Allie?" Gray inquired.

"Lord knows! She's som'eres around bein' worked over by a couple of women. Gettin' her hair washed an' her finger nails cured an' I dunno what not. Mercy me! The things Miss Good had 'em do to her! An' the money we've spent! Allie's gone hog wild."

Gray pretended to listen as the good woman babbled on, but he was thinking about the girl who had disappeared.

So engrossed was he in his thoughts that he did not notice Allegheny Briskow until she stood close beside him. Then, indeed, he experienced a shock, for it was difficult to recognize in this handsome, modish young woman the awkward, ill-dressed country girl he had seen at noon. Allie was positively stunning. She was completely transformed from the soles of her well-shod feet to the tip of her French coiffure, and what was more astonishing, she had lost much of her self-consciousness and carried herself with a naive grace that became her well.

"WHY, ALLIE!" GRAY EXCLAIMED, "YOU'RE WONDERFUL!"

"Why, Allie!" Gray exclaimed. "You're wonderful! Let me see you." He stood off and gazed at her while she revolved before him.

"Sakes alive! Who'd ever s'pose you'd look like that!" the mother exclaimed.

It was on the second day thereafter that Gus Briskow appeared at the hotel. He came unexpectedly, and he still wore his rough ranch clothes. After an hour or more spent with his wife and daughter, he went down to Gray's room and thanked him for the assistance he had rendered the two women.

Followed a few moments of desultory conversation, then he put an abrupt question: "Mr. Gray, you're a rich man, ain't you?"

"I—am so considered."

"Um-m! Dunno's I'm glad or sorry."

"Indeed! What difference can it make to you?"

"A lot. It's like this: my boy Buddy has took a turrible shine to you, an' he can talk about nothin' else. I was sort of hopin'—"

"Yes?"

"Buddy's ignerunt. He'd ought to go to school, but he says he's too big, an' he'd have to set with a lot of little children. Him an' Allie's alike, that way—it r'ars 'em up on their hind feet to be laughed at."

"Get a tutor for them."

"A what?" When Gray had explained the meaning of the word, Mr. Briskow's face cleared. "That's what I figgered oh, but I didn't know what you called 'em. That's why I'm sorry you're so well off. Y' see I'd of paid you anything—I'd of doubled whatever you're gettin'—" The speaker raised a hopeful gaze; he paused as if to make sure that his hearer was beyond temptation. "I thought mebbe him and you'd like to travel some—go to furrin places—see the hull world. I kin afford it."

It was in a voice graver than usual that the younger man spoke: "Briskow, you're sensible enough to understand plain talk. I'm not a fit man to teach Buddy what he ought to know. In fact, I'm about the worst person you could select."

The father sighed. "I s'pose you know, but— Well I'm disapp'inted. But it wasn't bully on that account I come to Dallas. Ma told me over the telephone how nice you been an' what you done for her 'n' Allie, so I says to myself I'll square things by givin' him a chance to make some money."

Gray stirred slightly in his chair and regarded the speaker more keenly.

"When oil come in at Ranger, nobody thought it would get out our way, but Ma had a dream—a lot of dreams—about oil on our farm, so I got an outfit to come there an' drill. Folks thought we was crazy, and we didn't expect they'd find much, ourselves—a few bar'l a day would of looked big—but I allus had ambitions to be good an' rich, so I got options on quite a bit of acreage. It didn't take no money at the time, 'cause land was what people had most of. Along with the rest, there's a hundred an' sixty right next to ours—hill stuff that wouldn't feed a goat. It's wuth a lot of money now, but the option's 'most run out."

"When does it expire?"

"Saturday."

"That's tomorrow."

Gus Briskow nodded. "It's cheap at a thousand dollars an acre, an' it costs two hundred."

"Of course you'll take it."

"Nope."

"Why not?"

"Fer one thing, I got a lot of other land just as good an' mebbe better, an' I been takin' it up out 'of the royalties that come in. We got enough sure money in sight to do us, but I promised Ma to play safe, an'—we can't take everything. You kin have that option, Mister Gray, for nothin'. You kin sell the lease inside of a week an' make fifty thousand dollars, or you kin hold it an make mebbe a million. All it'll cost you is thirty-two thousand dollars. I don't make a cent out of it."

Gray nodded and smiled queerly as he thanked the nester, then from his pockets he removed several crumpled wads of currency and a handful of silver. These he counted before saying: "What capital I have is entirely liquid—it's all in cash. There is eighty-seven dollars and forty-three cents. It is every dollar in the world that I possess."

"Huh?" Gus Briskow's bright eyes searched the smiling countenance before him. "You're—jokin'. I thought you said you was rich."

"I am rich. I don't owe a nickel, and won't, until my hotel bill is due, day after tomorrow. I'm in full possession of all my faculties. I'm perfectly healthy and cheerful. I know men who would pay a million dollars for my health alone, and another million to enjoy my frame of mind. That's two million—"

"Well—doggone me!" There was a pause, then. Briskow sighed. "I could of sold it myself—thought I had it sold to a bunch from Wichita, but they tricked me. I offered it the day you was at our house for eighty thousand and Nelson more'n half agreed to—"

"Who?"

Briskow looked up at the tone of this inquiry. "One of the fellers from Wichita Falls. I s'pose he knowed the option was about to run out; anyhow, he's been holdin' me off from day to day till it's too late now for me to—"

"What is his name?" Gray broke in, sharply.

"Name's Nelson. Bell Nelson's son. Bell's hard-boiled, but—"

"Henry Nelson?"

"That's him."

Gray rose from his chair and strode swiftly to the window. He stood there staring down into the street for a moment before saying, curtly, "Go on!"

(Continued in Our Next Issue)

FAMOUS FORT HAS BEEN DEMOLISHED

CHICAGO, June 18 (Associated Press).—Chicago in a space of less than three years, has broken the old confines of the elevated "loop" and is fast creating a new business center about the very spot where the first white man landed, where the first white man's home was built, and where the first American fort stood.

The shift was made possible by the completion three years ago this summer of the boulevard link bridge, a double deck structure which opened Michigan Avenue across the Chicago river.

The boulevard link cost $16,000,0 to build, and already twice that m is being invested in office buildings either completed, under construction or projected along its approcahes.

On the site of old Fort Dearborn, whose garrison was annihilated by Indians in Aug. 15, 1812, a 21-story building is being completed by the London Guarantee and Accident company.

Across the river the 29-story Wrigley Building shares honors with the new Methodist Temple as the tallest building in Chicago. The Wrigley building cost more than $5,000,000 to build.

Adjoining the original Wrigley Building Mr. Wrigley is erecting a 16-story annex at a cost of $4,000,000, and across the street from the annex the Chicago Tribune has broken ground for its monumental tower, which is to cost $8,000,000.

Opposite the main Wrigley Building and between the Tirbune location and the river, a soap factory occupies one of the most valuable sites in Chicago, and when the wind is in the right direction furnishes a strong reminder that the old factory, warehouse and dock district which formerly clustered about the river mouth has not all disappeared.

The soap factory's site, by the way, is Chicago's most historic plot of land. It was here that Joliet, Marquette, La-Salle and Tonty first landed on Illinois soil on the years 1673 to 1685.

On the same spot the first white man's home was built and the first white child born. The log cabin was originally erected in 1779 by Jean Baptists Point de Sable, a Santo Domingo negro, and was occupied from 1796 to 1804 by the French man Le Mai, sold it to John Kinzie, Chicago's "first civilian" and father of the first white child. Kinzie fled before the fort Dearborn massacre, but returned in 1816 and continued to occupy his cabin until his death in 1828.

The Chicago Plan Commission has obtained approval of plans for the elimination of the famous South Water Street market, and the tearing down of all the buildings between South Water Street and the river from the boulevard bridge west to market street, a distance of seven blocks. A double deck boulevard with an ornamental river wall ill be erected in their place, with steamer docks and trucking space on the lower level.

The western terminus of the improvement will be the site of the old French fort, the first fortification in the Chicago territory, which covered the junction of the two branches of the Chicago river. The site later became known as Wolf's Point, and was occupied by Wolf's Inn, with its swinging sign depicting a wolf running at full speed. The tavern was headquarters for General Harrison in the Black Hawk War.

IRELAND PREPARES TO REDEEM BONDS SOLD IN AMERICA

DUBLIN, June 18 (Associated Press).—A bill is to be introduced into the Dail this session to carry into effect the pledge made by Michael Collins that the Irish gavernment would redeem all the Irish Republican bonds.

These bonds, to the amount of about $10,000,000, were floated in the United States, in Ireland and elsewhere and contain an undertaking that they would be redeemed six months after the establishment in Ireland of an Irish Republic. Micheal Collins claimed that the treaty, apart from its form, effectively established Irish freedom, and that the condition on which the bonds were issued had been practically realized.

Despite the difficult Irish financial position, President Cosgrave, as finan minister, has decided that all the bonds shall be paid off.

BURN VILLAGES TO STOP REVOLT.

Confused Reports Indicate Revolts and Counter Revolts Sweeping Balkans.

LONDON, June 18.— (Canadian Press.)—Troops of the Zankof government are resorting to severe measures to put down a peasant counter revolt, even going to the extent of burning whole villages in the south-east, according to the Daily Chroncile to-day.

Jugo-Slavia, alarmed, is calling reservists to the colors and dispatching troops to the Macedonian border, the Chronicle's Belgrade correspondent reports.

These despatches indicate that the reported demise of former Premier Stamboulisky, the peasants' leader, has by no means ended the counter revolutionary movement. In fact, fresh reports persist that Stamboulisky is not dead at all, as announced by his friends, but has bobbed up again at the head of a regiment of peasant forces. Reports from Sofia, by way of Athens, says that Bulgarian agrarians and communists seized huge ammunition stores and ortakioi Sunday.

There are indications of numerous other minor revolts in various parts of the Balkans inspired by the Bulgarian coup d' etat, according to London newspapers.

A strong Jugo-Slav force is reported to have been dispatched to Montenegro to put down a nirdrite revolt which demanded restoration of Turkish authority.

There are 25 clock factories in the Black Forest in Germany.

See the pretty spring magazine covers? All painted last December.

Hunt the bright things. Suppose flies were as big as elephants?

Keep Your Shoes Neat
2 IN 1
WHITE
Shoe Dressing
CAKE OR LIQUID

Cleveland Bicycles
SOLD ONLY AT
MILLARDS, 225 Hunter St.
Repairs Parts, Rebuilt Wheels, Baseball and Other Sporting Goods.
Promise him a "Massey" if you want to give him the greatest possible encouragement to pass with flying colors. Sold only by
White's Cycles & Sports Ltd.
New Address: 212-214 Charlotte St. Old Phone 897

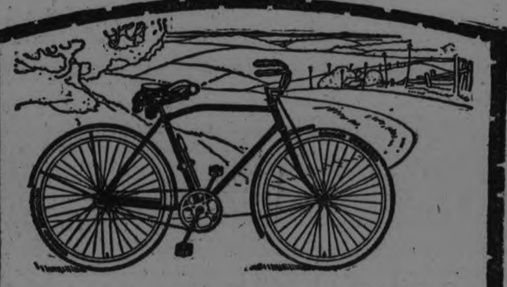

Here's the New C.C.M. Sport Model
that is taking the country by storm!

BUILT for the real bicycle fan—for the man who loves the open road, the green fields, the running brooks and shady nooks.

The Sport Model is light, nimble and quick, with a frank suggestion of the motorbike's dash and vim.

Climb on it. Enjoy the resilient comfort of the big motorbike type saddle. Feel how easily the hands grasp the long leather grips of the handle bar.

Push on the pedals. Away you go with the ease of a swallow. The Triplex Hanger gives you power to burn. The Sport Model will speed you over the hills and far away with a zest and joy that will thrill you.

Choice of Maroon, Sapphire Blue or C. C. M. Green. Each one finished with a double Gold stripe. Very swagger!

A limited number produced for this season. To make sure of getting one place your order early. Just five ten-dollar bills and one five-spot will make you a proud owner of one of these striking C. C. M. Sport Models.

C·C·M· Bicycles
COLUMBIA—CLEVELAND—RED BIRD
MASSEY—PERFECT
"The Bicycles with the C.C.M. Triplex Hanger"
Canada Cycle & Motor Co., Limited
Montreal, Toronto, WESTON, ONT., Winnipeg, Vancouver
210

Get him a Bicycle, but get a good Bicycle the "MASSEY" is the best Good Bicycle. Buy it from
White's Cycles & Sports Ltd.
212-214 Charlotte St. Phone 897. Open Every Evening

SERVICE STATION C·C·M· BICYCLES
Agent for "PERFECT"
Simpson Copping & Co.
460 GEORGE STREET
Phone 574w

After EVERY Meal
Keep fit and fine with
WRIGLEY'S
after every meal.
Eat wisely, chew your food well—then give your digestion a "kick" with WRIGLEY'S.
Sound teeth, a good appetite and proper digestion mean MUCH to your health.
WRIGLEY'S [is a helper in all this work—a pleasant, beneficial pick-me-up.
Pure materials, scientific manufacture, absolute cleanliness—then sealed against all impurity. That is WRIGLEY'S as you get it—fresh and full-flavored.
Try the new NIPS with their peppermint candy-jacket
The Flavor Lasts
WRIGLEY'S SPEARMINT THE PERFECT GUM MINT LEAF FLAVOR
D33

GERMAN CAPITAL SEEKING INVESTMENT IN FAR EAST

LONDON, June 18 (Associated Press).—German trade magnates are seeking control of the coal, iron and oil of China, according to information supplied to the British Board of Trade from trustworthy sources.

The Stinnes interests have $2,000,000 already invested in coal concessions in Ho-nan, Hu-nan, and near Pukow. This group has found oil in Che-kiang, and is interested also in coal near Hang-Chow. The big Siemens corporation of Germany has $4,000,000 invested in coal interests in Shantung, Ho-nan, Hu-nan and near Hang-Chow. In Saghalien this company has something like $1,000,000 invested in coal and iron concessions. Thirty-eight German engineers are now waiting in Shanghai for instructions to proceed to various centers.

The pressure of the new economic conditions imposed upon Germany by the results of the great war and the difficulties arising out of the payment of reparations, has prompted German capitalists to seek a profitable outlet for their capital in the east. In pre-war days the main interests of Germany lay in the west. Many of the western markets are now more or less closed to her, and reports are accumulating of schemes for the extension of the commercial interests of Germany in Russia, China and other eastern markets.

PLEATED LINING.

A very unusual coat of grey wool has a deep cape lined with accordion pleated silk of a red tone.

POST'S BED BUG POISON

Post's Bed Bug Poison is composed of carbolic acid, Methyl Hydrate and Corrosive sublimate. When this preparation is used according to directions, it is sure death to bed bugs, cockroaches and insects of all descriptions. Two or three applications are all that is necessary, but as it is very poisonous this preparation should be kept out of the reach of children.

Sold at Lynch's Drug Store, 168 Hunter Street. m-th-2264

Motor Racer Thrown Fifty Feet and Killed.

GRAND RAPIDS, Mich., June 18. — (Canadian Press).—Bernard McCale, Detroit, was instantly killed when he was thrown from his machine, following a collision during a hundred mile automobile race here yesterday. He was thrown fifty feet and had his neck broken.

LIVEN UP THE LIVER
REGULATE THE BOWELS
TONE UP THE STOMACH
WITH
Milburn's Laxa Liver Pills
They will regulate the flow of bile to act properly on the bowel and will tone, renovate and purify the liver, removing every result of liver trouble from the temporary, but disagreeable bilious headache to the severest form of liver trouble.
Mrs. J. Schelton, Bethany, Ont., writes: "I have used Milburn's Laxa-Liver Pills for some time. I was troubled with a bad liver and headaches, but since taking your Pills I am perfectly well again."
Price 25c a vial at all dealers or mailed direct on receipt of price by The T. Milburn Co., Limited, Toronto, Ont.

A RIOT OF TIME

By GUS M. OEHM

BERLIN (By mail to the United Press).—They're having a time of it in Europe today.

Daylight saving time, railroad time, standard time, good old summer time—all mixed up promiscuously here and there about Europe—have left the time situation in a sorry mess.

Great Britain has summer time, Belgium has summer time, some portions of Italy have daylight saving time while others have standard central time. Germany has standard time, while Holland has home-town time, reckoned on the position of the sun in each particular city, while her railroads operate on Greenwich time.

If one travels from England across Europe by the Simplon-Orient Express and wishes to know what time it is wherever he is it is necessary to change his watch five times—some forward and some backward—before he reaches his Balkan destination. If he leaves England he will find another time in France, pick up the Dover reckoning again in Belgium, use it once more for an entirely different and local time at Amsterdam.

Figure out what this does to the railroad and steamship timetables.

Son Attorney-General Fled From Institution.

STAMFORD, Conn., June 18. — (Canadian Press).—That Draper M. Daugherty, son of Attorney-General Daugherty, had escaped from Stamford Hall Sanitarium Sunday morning in company with a party of friends, was confirmed late last night by the superintendent of the institution. Daugherty was confined there for six months by a Probate Judge to break him of the drinking habit.

Petes Walloped Cobourg-Kingston Here Saturday-Sport News

TORONTO AIDED BY LOOSE PLAY

Defeat Registered Against Chief Bender on His First Appearance For Baltimore.

BALTIMORE, June 18.—(Canadian Press.)—Chief Bender, recently acquired by Baltimore, made his appearance in the box yesterday afternoon, Toronto beating his club, 9 to 6. Loose playing by the Orioles was responsible for several runs. Wingo, O'Rourke and Boley hit homers. Score:

Toronto.. .. ..000 420 003—9 11 2
Baltimore. .. ..011 001 300—6 14 1

Taylor and Vincent; Bender and Cobb.

Two For Newark.

NEWARK, June 18.— (Canadian Press.) — The Bears got an even break in the series with Rochester by taking both ends of yesterday's double header by scores of 5 to 4, and 12 to 4. The Bears played good ball behind Baldwin and Supka. Scores:

First Game—
Rochester. .. ..010 000 030—4 10 4
Newark.. .. ..130 000 01x—5 9 1

Wisner, Beall and Lake, McAvoy; Baldwin and Devine.

Second Game—
Rochester .. ..202 000 000— 4 11 1
Newark.. .. ..203 420 10x—12 15 2

Miljus, Keenan, Littreall and McAvoy; Supka and Devine.

Buffalo 7, Reading 5.

READING, June 18.— (Canadian Press.)—The Keys lost to the Bisons yesterday by a 7 to 5 score. The locals presented a crippled squad on the field in the absence of Hack Miller, Bill Barrett and Gilhooley.

Buffalo got to Enzmann in two innings, making enough runs to win. Score:

Buffalo .. .. ..000 040 300—7 13 2
Reading.. .. ..100 300 100—5 8 1

Mohart and Show; Enzmann, Hughes and Wynn.

Split Twin Bill.

JERSEY CITY, June 18.—(Canadian Press.)—Syracuse and Jersey City split yesterday's double-header, the Jerseys taking the first game, 9 to 5, and the Stars winning the second, 6 to 5. Hard hitting featured the first game, the locals leading with 14 hits off three Syracuse pitchers.

Holt led at bat with a double and a homer in the second game. Scores:

First Game—
Syracuse.. .. ..100 000 400—5 13 1
Jersey City .. ..060 000 21x—9 14 1

Parks, Riviere, Ward and Niebergal, McKee; Lucey and Freitag.

Second Game—
Syracuse.. .. ..012 000 201—6 9 2
Jersey City .. ..111 000 200—5 7 4

Rhinehart and McKee; Hanson and McRae.

"BATTLING" SIKI LOST ON A FOUL

Judges Awarded Decision to Morelle When He Was Hit Below the Belt.

PARIS, June 18. — (Canadian Press).—Battling Siki was disqualified in the sixth round of his match with Morelle here Saturday night. Morelle was fouled, being carried from the ring in an unconscious state

Siki was penalized for hitting below the belt and Morelle, although writhing in agony in his corner, was declared the winner much to the mystification of his Senegalese opponent.

For the first five rounds the men fought evenly; then, in the sixth Siki landed a blow which crumpled Morelle up. He sank limply on the floor. The timekeeper immediately announced time out, and the referee made no motion to count. The judges hastily conferred and unanimously decided that Siki had fouled.

Prior to the beginning of the fight the officials at the ringside announced that no title was at stake, as the Senegalese had refused to weigh in notwithstanding his appearence for that purpose in the afternoon.

While the judges conferred over Siki's blow in the sixth the Senegalese stood nonchalantly in his corner in an attitude of complete satisfaction that he had won by a knockout.

Surveying the crowd of fight fans, many of whom were in evening dress the Battler bowed theatrically to mingled shouts of derision and applause, apparently assuming that the "booes," which almost drowned out the cheers, were not for him.

When the judges announced that the black fighter had been disqualified the applause of approval rose above the shouts of derision. By this time Siki himself was convinced that he had not won and climbed reluctantly from the ring. Morelle, in the meantime was carried from the ring half unconscious, on the shoulders of his trainers, not knowing or caring about the result.

Morelle holds the middleweight championship of France..

A $300,000 FIRE.

SHERBROOKE, Que., June 16 (Canadian Press). — Said to have been caused by an overheated bearing on one of the larger machines, fire last night caused $300,000 damage to the plant of the Asbestos Corporation of Canada at Thetford Mines.

Sweeping the carpets of the Houses of Parliament costs England $130 a week in wages alone.

C.G.E. Girls Scored Every Time to Bat.

The C.G.E. girls scored in every innings and defeated the De Lavals by a score of 29 to 22 in a fast soft ball league game at Central Park Saturday evening. The De Lavals put up a great battle and were dangerous at all stages of the game.

The players were:

C.G.E.—J. Sandford, ss; G. McCarthy, cf; C. Stapley, c; T. Vass, ss; D. White, ss; D. Hayes, 2b; M. Millard, p, 1b; C. Taylor, 1b, p; M. McLaren, 3b; V. Bennett, rf; A. Burns, lf; E. White, cf.

De Laval—D. Graham, ss; J. Hatcher, 3b; S. Meredith, 2b; B. Pidgeon, p; G. Kirn, c; V. Graham, rf; M. Kirn, 1b; B. Meredith, cf; E. Foster, lf; B. Adams, ss.

Score by innings:

C.G.E. ..... 512821532—29
De Laval ..... 440116240—22

KINGSTON PONIES HERE SATURDAY

Limestone City Crew Is Now Under Managership of Red Batstone.

The Kingston Ponies who are now under the management of Harry Batstone the ex-Hillcrest star will be here on Saturday and the game should be a good exhibition. The Petes who broke even with Kingston in the last series travel to Kingston on Wednesday and are going to make a big effort to grab off both games this week from the Limestone City crew. The Ponies were only beaten 4 to 2 on their last appearance here and under Batstone's guidance should set a rapid clip from now on.

CAN JESS WILLARD COME BACK TWICE?

McAuliffe Thinks the Big ex-Champ Is Throwing Away His Chance to Beat Firpo.

(By Henry L. Farrell, United Press Sports Editor.)

Jess Willard has already proved, in a way, that it is possible for an "old man" to come back. He has yet to prove, however, that he can come back twice.

Jack McAuliffe, the veteran lightweight and the only retired, undefeated champion, believes that Willard blew all his chances to come back when he stopped work after winning from the light-hitting Floyd Johnson.

McAuliffe is one of the best authorties and judges of boxing in the country and he has a big following.

"Willard has always had a one-way mind," McAuliffe says. "He would never listen to advice and would never have anyone around him to advise him. He worked himself around into fine shape before the Johnson fight, and then stopped.

"Any trainer in the world would have told him to keep on training. After getting himself trimmed down like he was he will fill up again rapidly as long as he stays away from work, and he will not get that weight off again without hurting himself.

"I thought, after seeing his comeback against Johnson, that he would have a good chance to beat big Firpo, but he won't, now, unless Firpo gets in the same mental state as Willard.

"Firpo may do that very thing. He's money crazy and he does not like to be managed. Instead of running down to Havana, Mexico, and around the country picking up a few dollars, he ought to be staying in the gymnasium with Jimmy De. Forest and learning something about the business.

"De Forest is one trainer in the country who can make a fighter. There are very few trainers like that and there are very few made fighters. Firpo has a lot of natural ability, but he is too old to be made over. It is possible to get a youngster about the age of eighteen and teach him the game. Benny Leonard is a made fighter, and he got started when he was just a kid.

"Firpo is getting near the thirties, and I believe he is too old to pick up a lot of fine points. He seems to be after the money, and nothing else, and no doubt he cares little about picking up the fine points."

McAuliffe was one of the few experts who picked Dempsey to win the heavyweight championship from Jess Willard. He came within a round of naming the knock-out of Georges Carpentier, and he has picked the winner of nearly every big fight in the last three years.

He thinks that Tommy Gibbons has a fine chance to win the title from Dempsey.

"Dempsey will never be as good as he was at Toledo. He's the champion now and he was the desperate challenger when he went against Willard He's been out of the ring too long. Stage work is bad for a fighter. He's got to pull his punches and it's a bad habit to get into.

"Gibbons is a dangerous man. He is cautious, and he won't give Dempsey the chances and the openings that Carpentier did. Demnsey won't have the kick in his punches either, when he finds a man going back with every punch."

Sixty-six vessels for one shipping company in the same number of years is the record of a Clyde shipbuilding yard.

BABE RUTH HIT HIS FOURTEENTH

Bush Defeated Yanks and Scored His Second Successive Shut-Out.

NEW YORK, June 18.— (Canadian Press.)—The New York Americans easily defeated Detroit in the first game of their series here yesterday, the score being 9 to 0.

Dauss, who won the only game lost by New York on its last western trip, was hit hard by the Yanks, eleven hits being made off him in less than 3 innings.

Ruth hit his fourteenth home run of the season off Dauss in the second inning.

Bush pitched his second successive shutout for the Yankees. Score:

Detroit .. .. ..000 000 000—0 9 1
New York .. ..231 030 00x—9 14 0

Dauss, Olson, Francis, Wells and Bassler, Woodall; Bush and Hoffmann.

Philadelphia 6, Cleveland 4.

CLEVELAND, O., June 18. — (Canadian Press.)—Philadelphia defeated Cleveland, 6 to 4, yesterday evening the series and retaining second place in the League standing. Hasty outpitched Uhle in the pinches, the latter's base on balls being costly. Score:

Philadelphia .. ..004 002 000—8 5 2
Cleveland. .. ..100 120 000—4 8 2

Hasty and Perkins; Uhle, Edwards and O'Neill.

Chicago 5, Washington 3.

WASHINGTON, June 18.—(Canadian Press.)—Chicago made it three out of four by defeating Washington in the last game of the series yesterday, 5 to 3, in 11 innings. Friday pitched his first game for Washington and allowed only four hits. However, he walked fourteen men. Score:

Chicago .. ..111 000 000 02—5 4 2
Washington .000 020 100 00—3 10 0

Leverette, Thurston and Schalk; Friday and Ruel.

SATURDAY SCORES

1st game—
Toronto .. ..000111002—5 7 1
Baltimore .. ..400000000—4 8 0

Batteries, Doyle and Vincent; Ogden and Cobb.

2nd game—
Toronto .. ..010000000—1 7 2
Baltimore .. ..12000000x—3 6 0

Batteries, Thomas and Vincent; Frank and Styles.

Syracuse .. ..000000000—0 5 3
Jersey City .. .. .. 10220012x—8 14 0

Batteries, Pierotti and Niebergall; Barnhardt and Freitag.

Rochester .. ..201380201—17 20 4
Newark .. ..002000400— 6 8 8

Batteries, Moore and Lake; Ellis and Devine.

Buffalo 000001000 1 3 3
Reading 10020301xK7 9 0

Batteries, Werre and Snow, Carts and Lynch.

NATIONAL.

Saturday's Results.

New York .. .. ..100000000—1 8 0
Cincinnati .. .. 00036000x—9 13 1

Batteries, Nehf and Gowdy, Benton and Hargrave.

Brooklyn .. ..001000020—3 8 6
Chicago .. ..41001100x—7 7 2

Batteries, Grimes and Taylor; Kauffman and O'Farrell.

Philadelphia .. .. ..000100000—1 8 1
Pittsburg .. ..00300100x—4 5 1

Batteries, Weinert and Wilson; Cooper and Gooch.

Boston .. ..001001002—5 12 1
St. Louis .. ..211000000—6 17 1

Batteries, Genewich and E. Smith, Doak and McCurdy.

AMERICAN.

St. Louis .. ..000002011—4 10 2
New York .. ..01401300x—9 11 2

Batteries, Bayne and Billings; Shawkey and Hoffman.

Cleveland .. ..000120311—8 15 0
Philadelphia .. .. ..000000000—0 3 1

Batteries, Worton and Myatt; Romeml and Perkins.

Chicago .. ..100300000—4 11 0
Washington .. ..101000100—3 8 2

Batteries, Faber and Schalk, Hollingsworth and Ruel.

Detroit .. ..000100000—1 5 1
Boston .. ..00070011x—9 11 1

Batteries, Pillette and Bassler; Ehmke and Devormer.

Wilde and Villa Are Very Evenly Matched.

NEW YORK, Juie 18.—(Canadian Press).—Experts who have watched the training of the bout boxers were loth last night to venture prediction of the winner of the bout to-night in which Jimmy Wilde of England will defend his title of world's champion flyweight against Pancho Villa of the Philippines.

Except for a ten-year difference in age. Wilde being 31 and Villa 21, the men are about evenly matched physically and will go into the ring within one pound of each other's weight, and neither above 112 pounds the flyweight limit.

One of the biggest fistic crowds of the season is expected to be seated in the Polo Grounds, the home of the New York Giants, when the bout starts at ten o'clock Monday night. It will be precedede by four other bouts, the semi-final between Carl Tremaine of Cleveland and Harry Gordon of New York.

1 BIG INNING WINS FOR PETES OVER COBOURG DERRY BLOWS IN FIFTH

Lakeshore Crew Leading 3 to 0 When Blow Up Occurs and Petes Score Seven Runs in a Cluster.

PLENTY OF HITTING.

Until "Punch" Derry blew up with a resounding bang in the last half of the fifth inning in Saturday's Big Four game at Riverside Park it looked as if Cobourg had the verdict pretty well tucked away. In five frames they had nicked Heckman for ten hits and were sitting out in front with a 3 to 0 lead, as Derry in the first four innings had allowed the Petes but one solitary hit. All at once, however, the ex-Kingston heaver who was Cobourg's ace last summer went to pieces. A couple of walks and a lucky infield hit filled the bases and Frankie Collins promptly unloaded half of them with a long double to left. A wild pitch by Derry let the tieing run in and after Legon had reached first on a fielder's choice on which no one was retired, Ansaldo drove in another pair of runs with a timely single—and Mr. Derry departed from the rubber after the Petes had scored five runs with nobody out.

Manager Dick Turpin evidently figured the game was gone so instead of using Jahren who was on the bench he called on centre fielder Kenny to stop the riot. The big gardener got the side out after two more counters had registered but got into all kinds of trouble on his own account in the next frame and had to be rescued by T. Kenny the first baseman who got by with only one more run against him for the balance of the game.

It was a queer ball game but the fans who likes lots of hitting and wants to see someone on the bases all the time should be satisfied. Heckman pitched for the Petes and as he put it himself had "nothing but his glove." His usual smoke was missing and the Lakeshore crew collected 18 hits during the engagement. A bunch of them were scratchy of course, pop flies that dropped back of the infield, rollers that took a bad bounce and that sort of thing, but there were some honest- to-goodness clouts mixed in and Cobourg got at least one hit in every inning—yet all this hitting did not make it easy to score runs. For instance although they started off the sixth with two hits and put in another one after the first out was registered they got only one counter for "Heck" fanned the next two batters and again in eighth a double and a single to open the inning, went for nothing as two runners were cut off at the plate.

The Petes did nothing at all against Derry until the fifth, Heckman who singled with one out in the second being the only homester to reach first. Then came the blow up as described and in five minutes the whole complexion of the game was changed.

A running catch by left fielder Thompson of a long drive from Swanstong' bat, Wolfe's grab of a fly from J. Kenny and his accurate throw to the plate doubling Thompson and a catch in short center by Ansaldo were the fielding features.

Cobourg had a chance in the first when after Skitch had rolled to Comolli, Turpin got a life when Heckman's low throw to first got away from Comolli. Thompson followed with a single to left but J. Kenny flied to Wolfe and Higginbottom struck out.

The Petes went out in order. Ansaldo lined to Thompson in left, Johnston rolled to Skitch and Derry tossed out Swanston.

In Cobourg's second Drennan was thrown out by Ansaldo. T. Kenny doubled to left. Chalk's long fly to right was grabbed by Johnston and Ansaldo tossed out Derry.

For the Petes Comolli fanned. Heckman singled over Turpin's head and went to second on Wolfe's sacrifice but Helson struck out.

Cobourg got two in the third. After Helson had thrown out Skitch, Turpin singled to centre and Thompson walked. J. Kenny's single through the box scored Turpin and sent Thompson to third. Kenny died stealing second. Thompson scored on Higginbottom's roller to short. The throw was high but the runner had it beat anyway. Drennan field to Legon.

The home talent were easy. Collins rolled to Derry, Legon was extinguished on a tap to Turpin and Ansaldo went out the same way.

The Lakeshore outfit wasted two hits in the fourth. T. Kenny fanned. Chalk singled to centre. Derry lined to Wolfe in right, he having just changed places with Johnston. Skitch doubled over third sending Chalk to third. Turpin fouled to Helson.

For Peterboro Johnston rolled to Drennan, Swanston hoisted a high one to Skitch and Comolli was called out on strikes.

Cobourg made in 3 to 0 in their half of the fifth. Thompson got a lucky hit to start with on a roller that bounced away from Helson. J. Kenny singled to centre sending Thompson to third. J. Kenny stole second. Higginbottom fanned. Drennan dropped a single back of short scoring Thompson. Heckman got out of a hole by fanning T. Kenny and Chalk.

Then came the Petes' big innings. Heckman and Wolfe walked to start with and Helson beat out a slow rolled, filling the bases. Collins doubled to left scoring Heckman and Wolfe. A wild pitch by Derry sent Helson in with the tieing run while Collins reached third. Legon rolled to Turpin who tried to trap Collins going home but the runner slid back into third safely. Legon stole second. Ansaldo's single to centre scored Collins and Legon, the batter going to second on the throw in. With five runs in and nobody out that was enough for Derry and he was taken out in favour of centre fielder J. Kenny, Higginbottom moving over to centre and Derry taking right. Johnston singled over T. Kenny's head. Swanston's tap was fumbled by Skitch and the bases were again loaded. Comolli's hot single past second scored Ansaldo and Johnston. Swanston was caught off second. Heckman up for the second time drew another walk and Wolfe was also passed again, filling the sacks for the third time in the inning. On Helson's fly to Derry Comolli was doubled up at the plate ending a hectic inning.

In Cobourg's sixth Derry was called out on strikes and then chased out of the game by Umpire Kay for crabbing. Skitch was thrown out by Ansaldo Turpin however beat out a hit to short and Thompson also hit safely through short. J. Kenny's single to centre scored Turpin. Collins threw out Higginbottom.

Chalk went to right field for Cobourg while Jackson took up the catching burden. Collins got a life when J. Kenny dropped his easy fly. Legon singled to left but Collins overran second and was nipped off. Ansaldo singled over second Legon going to third and the hitter taking second on the throw to get Legon. Johnston singled to right scoring Legon. J. Kenny concluded at this stage that he was not a pitcher and First baseman T. Kenny replaced him on the rubber, J. Kenny going to first base. He ended the trouble for a while by getting Swanston on a fly to Thompson and causing Comolli to foul out to Jackson.

In Cobourg's seventh Drennan struck out and Ansaldo made a fine catch of T. Kenny's fly to short centre. Chalk drove a long double over Legon's head but Jackson was easy on a roller to Heckman.

For the Petes Heckman was thrown out by Turpin, Wolfe singled to third and was sacrificed to second by Helson but Collins was thrown out by T. Kenny.

In the eighth Skitch led off for Cobourg with a double on a drive down the left field foul line and Turpin got a lucky hit on a ball which bounded over Ansaldo's shoulder. Turpin stole second. Thompson hit to Helson and Skitch was out at the plate. J. Kenny drove a fly to right, Wolfe making a nice running catch and then doubling Thompson at the plate by a perfect throw to Swanston.

For the Petes after Legon had been thrown out by Drennan, Ansaldo doubled along the left field foul line and Johnston dropped a single in the same territory. Swanston's long sacrifice fly to left on which Thompson made a circus catch scored Ansaldo. Thompson also gathered in Comolli's foul fly.

Cobourg got a counter in the ninth. Higginbottom first up was thrown out by Ansaldo but Drennan beat out a roller to the same player. J. Kenny's crashing triple over first scored Drennan but Chalk and Jackson were easy on pop flies to Collins.

Peterboro	AB	R	H	PO	A	E
Ansaldo, ss	5	2	3	1	4	0
Johnston, rf, m	5	1	3	1	0	0
Swanston, c	4	0	0	9	1	0
Combli, 1b	5	0	1	8	0	1
Heckman, p	2	1	1	0	0	0
Wolfe, m, rf	1	1	1	3	1	0
Collins, 2b	4	1	1	3	1	0
Legon, lf	4	3	1	1	0	0
	33	9	12	27	10	1

Cobourg	AB	R	H	PO	A	E
Skitch, 2b	5	0	2	2	1	1
Turpin, 3b	5	2	3	0	3	1
Thompson, lf	4	2	3	4	1	0
J. Kenny, m, p, 1b,	5	0	3	4	1	1
Higginbottom rf,m	5	0	1	0	0	0
Drennan, ss	5	1	2	1	3	0
T. Kenny, 1b, p	5	0	2	7	2	0
Chalk, c, rf	5	0	2	4	0	0
Derry p, rf	3	0	0	1	4	0
Jackson, c	2	0	0	1	0	0
	44	5	18	24	15	3

By innings:	R	H	E
Peterboro . . .	000071 01x—9	12	1
Cobourg	002011 001—5	17	3

Two base hits—Ansaldo, Collins, Skitch 2, Chalk, T. Kenny. Three base hit—T. Kenny. Sacrifice hits—Wolfe,, Swanston, Helson. Struck out—by Heckman 7, by Derry 3. Bases on balls—off Heckman 1, off Derry 2, of J. Kenny 2. Hits off Derry 4 in 4 innings (none out in fifth) off J. Kenny 5 in 1 2-3 innings, off T. Kenny 3 in 2 1-3 innings. Double plays— Derry to Chalk, Wolfe to Swanston. Left on bases —Peterboro 7, Cobourg 12. Wild pitch—Derry 1. Umpires—Kay at the plate, Colling on the bases.

Tennis Championship Won By M. Blanchy.

PARIS, June 18. Canadian Press. —M. Blanchy, a 35 year old player from Bordeaux, won the tennis championship of France Saturday, defeating Max Decugis, who since 1903 has won the championship nine times. The score was 1-6, 6-2, 6-0, and 6-2. Coche and Lacoste, France's boy players, were eliminated early in the competition.

Suzanne Lenglen paired with Mlle. Vlasco of Greece, took the women's doubles championship, defeating Mlle. Coustlavavos, and Mme. Specanza-Wyns, 6-2, 6-0.

GIANTS HAVE LOST 6 STRAIGHT GAMES

Opportune Batting By St. Louis Sent New York Down to Defeat Yesterday — Cincinnati Defeated.

ST. LOUIS, Mo., June 18.—(Canadian Press.)— Opportune batting enabled St. Louis to defeat New York, 4 to 3, in the first of a four-game series, before an overflow crowd here yesterday afternoon. Sherdel won his own game when he singled in the eighth, scoring Myers, who had beat out a bunt. It was the sixth straight defeat for the Giants. Score:

New York .. ..000 000 030—3 10 3
St. Louis. .. ..010 100 11x—4 7 2

Bentley, Scott and Gowdy; Sherdel and Ainsmith.

Brooklyn 9, Cincinnati 0.

CINCINNATI, O., June 18.—(Canadan Press.)—Brooklyn smashed the Reds' winning streak, which had extended over nine straight games, by shutting out the home team, 9 to 0, in the first game of the series yesterday. Vance did not allow a hit till after two were out in the last half of the ninth inning. Score:

Brooklyn. .. ..010 400 310—9 7 2
Cincinnati .. ..000 000 000—0 1 2

Vance and Deberny; Donohue, Couch and Wingo.

Philadelphia 6, Chicago 4.

CHICAGO, June 18.— (Canadian Press.)—Johnny Mokan's home run with two men on base in the fourth inning when Philadelphia concentrated its attack against Osborne, put the Phillies out in front and they defeated Chicago, 6 to 4 in the first game of the series. Glazner settled down after an unsteady start and pitched great ball.

Fussell pitched well after replacing Osborne. Score:

Philadelphia . .100 500 000—6 9 2
Chicago . . . .211 000 000—4 11 0

Glazner and Henline; Osborne, Fussell and O'Farrell.

BASEBALL COMMENT

Saturday's win over Cobourg puts the Petes in undisputed possession of second place, half a game behind Belleville. The Grand Trunks play in Kingston today and if they win will be a full game in front. A loss on the other hand will leave Belleville and the Petes tied for the leadership. The standing today is as follows:

	Won	Lost	P.C.
Belleville	4	2	.667
Peterboro	4	3	.571
Cobourg	3	4	.429
Kingston	2	4	.333

Games today—Belleville at Kingston.

Games Wednesday—Cobourg at Belleville; Peterboro at Kingston.

Games Saturday— Belleville at Cobourg; Kingston at Peterboro.

The batting averages of the Petes show that centre fielder Wolfe with a record of 13 hits in 22 times at bat in six games is leading the Solomon crew with the handsome average of .591, while shortstop Ansaldo with 14 hits in 34 times at bat in seven games and a mark of .412 is second. Of the other regular third baseman Helson is third with a .316 average. Ansaldo with nine runs to his credit and "Red" Legon with eight are leading in run-getting and also in stolen bases. As a team the Petes have the fine batting average of .294 which is many points ahead of last year's showing. They have made 72 hits and 48 runs in seven games indicating that the team has the old punch on the attack.

The Big Four pitching records are as follows:

	Won	Lost	P.C.
Cherry, Kingston ..	3	1	1000
Jahren, Cobourg ...	3	1	.750
Williams, Belleville	3	1	.750
Heckman, Peterboro	4	2	.667
Oulette, Belleville ..	1	1	.500
Moore, Kingston ..	1	2	.333
McElroy, Peterboro	0	1	.000
Gallagher, Kingston	0	2	.000
Derry, Cobourg	0	3	.000

FOOTBALL NOTES

A meeting of the P. and D.F.A. will be held in the Chamber of Commerce rooms tonight at 8 o'clock.

There is talk of the Packers dropping out of the Senior Football League.

On Tuesday evening the Woo'lens will play the Thistles in a League game at the Oval. Kick off at 6.15.

The Thistle will place the following team on Tuesday evening: Stott, goal; Rae and Ralston backs; Jackson, McMillan and McAlpine, halfbacks; Willis, Williams, Richmond, Hutton and Burgess, forwards. Reserves, E. G. Hardie, Anderson and Shewan.

The Canadian Woollens' team for the game tomorrow evening will consist of: Goal, Chambers; backs, Reid and Cridland; halves, Warman, Monkman and Sayers; forwards, Leach, Shuttle, Shaw and Roberts; reserves, Gaskell and Thorpe.

Carpets which are made on a paper mesh foundation are being manufactured in Germany.

Mackey's Defeated By the Keene Nine.

Keene defeated Mackey's by a score of 4 to 2 in an East Peterboro League game played at Keene on Friday afternoon. The visiting team was held scoreless for the entire game until the final inning when a determined rally sent two runs across the pan. Seven innings were played.

The players were:

Mackey's—Henry, p; Williams, c; Kearns, 1b; Reader, 2b; Kennedy, 3b; Clarke, ss; Barry, lf; Hilliers, cf; Theobald, rf.

Keene—O'Dette, p; Robinson, p; Hawkins, c; Robinson, 1b; A. Fletcher, 2b; Nelson, 3b; O'Dette, ss; J. Fletcher, lf; McCarthy, cf; Renwick, rf.

Score by innings:

Mackey's ..... 0000002—2 2 4
Keene ..... 200020x—4 6 3

Big League Standing

INTERNATIONAL.

	Won	Lost	P.C.
Rochester	35	19	.648
Baltimore	35	22	.614
Reading	31	25	.554
Toronto	28	25	.528
Buffalo	23	28	.451
Newark	22	31	.415
Jersey City	23	33	.411
Syracuse	20	34	.370

NATIONAL.

	Won	Lost	P.C
New York	34	20	630
Pittsburgh	30	21	.588
Cincinnati	29	23	.558
St. Louis	30	24	.556
Brooklyn	28	24	.538
Chicago	28	27	.509
Boston	18	37	.327
Philadelphia	15	37	.288

AMERICAN.

	Won	Lost	P.C.
New York	35	19	.648
Philadelphia	30	22	.577
Cleveland	30	24	.556
Detroit	25	28	.472
St. Louis	23	28	.451
Boston	20	26	.435
Chicago	21	28	.429
Washington	22	30	.423

Conspiracy Charges Were Stricken Out.

MILWAUKEE, Wis., June 18. — Canadian Press. — Conspiracy charges against officials of the Chicago American League Baseball Club, contained in the $400,000 damage suits of Charles Risberg and Oscar Felsch, were ordered stricken out on Saturday by Circuit Judge John G. Gregory.

The court recently sustained demurrers to the charges. The Felsch and Risberg actions are now for back pay and bonus and for $100,000 damages each, alleging slander and ruin of good names and reputations.

The conspiracy allegations charge that the deposed players were kept out of major league baseball. The suits arise out of the baseball scandday of 1920, when White Sox players were accused of deliberately losing games in the 1919 world series contest to the Cincinnati National League Club.

New republic of Czechoslovakia embraces three-fourths of the entire industrial area of the former Austro-Hungarian Empire.

QUAKERS-SCOTS PLAY TO A DRAW

Fast Game at the Oval on Saturday Ended With the Score 1 to 1.

A fast football game between the Quakers and Thistles played at the Oval Saturday afternoon ended in a draw with the score 1 to 1 after the Scots had come from behind to tie the score in the last few minutes of the game. With good weather prevailing a fair crowd was in attendance and the game was close and well played throughout.

The Thistles won the toss and played with the sun at their backs. The opening exchanges were even, with each team testing the respective goal keepers. A foul against Summer for tripping G. Logan caused the Thistles a lot of worry but Foster missed by inches. Richmond forced the play to the other end to get a fruitless corner. McMillan then crossed to Burgess who tested Griffin with a high shot which he saved nicely. The Quakers transferred the play to the Thistles goal where Foster gave Stott a hard one to handle and Craig came back with a rocket shot in below the bar for the opening score.

The Scots tried hard to even up the count but the Quaker defence held them in check until the interval after which had the advantage of the wind at their backs.

On resuming play both teams tried hard to score and from a nice effort by Russell, Griffin was kept busy for a while. The Quakers raided again but offsides spoiled a great opening. Two fruitless corners gave the Thistles no result and the same happened with the Quakers. Play ran from end to end with each team making many determined attacks on each goal keeper. A cross from Russell was put over the bar. Richmond tested Griffin from two yards out and on a beautiful cross from Burgess the Thistle centre evend up the score, giving Griffin no chance to save.

From the centre Pellow beat down the wing to send Stot to his knees t osave. The Quakers peppered the Thistle goal without avail until the whistle sounded for full time. Quakers 1, Thistles 1.

Goal scorers—Logan and Richmond.

The player were:

Quakers—Griffin, goal; J. Willshaw and R. Willshaw; full backs, W. Logan, Hepburn and Crofts; half-backs, Pellow, Montgomery, G. Logan, Craig and Foster, forwards.

Thistle—J. Stott, goal; Rae and Ralston, full backs; Jackson, Richmond and McAlpine, half backs; Summer, Williams, McMillan, Hutton and Burgess.

Referee—J. Russell.

PORT HOPE'S BIG CELEBRATION

The reunion of Port Hope's Old Boys and Girls is adding special interest to the Dominion Day celebration in Port Hope, on Monday, July 2nd. A monster programme has been arranged covering the entire day. Watch for further announcements.

Typewriters which are painted white all over are said to improve the users' output and cause less eyestrain.

Ask for
The Imperial Cigar
10¢
GENERAL CIGAR COMPANY LIMITED
CONTROLLED AND OPERATED BY
IMPERIAL TOBACCO CO. OF CANADA LIMITED

TUESDAY IS APRON DAY—at
TURNBULL'S MAMMOTH FIRE SALE

Gingham Aprons, 49c

A real bargain for Apron Day. Serviceable Gingham in neat Checks and Plaids. A variety of colours to choose from, well made in generous proportions; edges bound with White bias tape; two styles to select from. Special Apron Day ..... Fire Sale Price **49c**

(Main Floor)

Rubber All-Over Aprons, For Baby, 49c

Just covered with Nursery Pictures, in attractive colours; waterproof, easily washed; protects the dress, covers the whole dress; splendid for feeders. Reg. 60c each ..... Apron Day, Fire Sale Price, each **49c**

Gingham Aprons, 2 for 25c

Dark Blue Gingham Aprons, with White hair line check. Very durable quality, 18 inches long, cut circular, finished with string and band. Apron Day, Fire Sale Price ..... 2 FOR **25c**

Stamped Tea Aprons, 10c Each

Lawn Tea Aprons, marked at a quick selling price, finished with a frill, band, and tie strings. Stamped in neat, easily worked design. Apron Day, Fire Sale Price, each **10c**

Tea Aprons, 19c

Lawn Tea Aprons, edged with Lace or Embroidery. Regular value up to 50c. Apron Day ..... Fire Sale Price **19c**

House Dresses, 89c

Gingham Slipover House Dresses; a number of Checks and Plaids; attractive colours; well made; seams carefully finished; trimmed with White bias tape. Apron Day, Fire Sale Price **89c**

Economy Basement

Bourne Ovenware. Reg. Up to $3.25, for 98c

An assortment of Bakers, Covered Casseroles, Round or Oval, Milk Boilers, Set of 6 Custard Cups, also Set of 3 Bakers.

This Ovenware is made with handles and lid, and can be used as a Vegetable Dish for the table. It is finished in Green, with highly glazed White lining, and sold regularly as high as $3.25. A very special buy at this ..... Fire Sale Price, each **98c**

Maids' Aprons, Reg. $1.89 for $1.19

White Lawn Aprons, good quality material, suitable for Maids; cut in practical style, with bib, shoulder straps; trimmed with fine Siwss Embroidery. Regular $1.89. Apron Day ..... Fire Sale Price, each **$1.19**

Nurses' Aprons, Reg. $1.50 for 89c

Extra heavy quality material, regulation style, two pockets, bib, and shoulder straps, are the leading features of this Apron. Reg. $1.50. Apron Day, Fire Sale Price **89c**

Nurses' Aprons, Reg. 98c 69c

A regulation style of Nurses' Aprons; good weight material, pocket, bib, and strings. Reg. 98c. Apron Day, Fire Sale Price, each **69c**

Nurses' Uniforms, Reg. $4.50 for $2.98

Nurses' Regulation Uniforms, made from heavy White Twill Cloth, long sleeves, breast pocket, pearl buttons down front. Sizes 36 to 44. Regular $4.50 ..... Apron Day, Fire Sale Price **$2.98**

Sanitary Aprons, 49c Each

Very best quality Pure Rubber Sanitary Apron in large size, neatly bound around edges with tape. Net at top, ties and loops with safety pins attached. Apron Day, Fire Sale Price, each, **69c**

A ROUSING RALLY SATURDAY NIGHT MR. BRADBURN

Last Week's Campaign Reviewed and Found Satisfactory and Heartening to the Candidate.

(Contributed.)

Despite the warmth of the evening and the attractions of the lights along the way and other distractions the rally at Mr. Bradburn's committee rooms had a fine attendance on Saturday night. The open doors, gatherings inside, and the general air of comradeship brought in many who looked to see what was going on and so stayed.

A good deal of interest was shown in the statements made by speakers and the outline of his position as made by the candidate in his own behalf. First to speak was Mr. Burnham, who made some explanations as to what he knew was the relative positions of the U.F.O. and the Progressives. Both separate and distinct and with different aims and objects. He pointed out that Mr. Tooms was running as a Progressive and the hope was that Labor and the Progressives would mix and form a respectable strength in a political way. Not so, for in no particular were the interests of Labor and the Farmer identical. Both stood for certain things and these things never would get mutual support. If the Progressives gave up everything to Labor, then all would be well from that, the Labor, point of view. But Labor would never consent to sacrifice anything to the Progressives. So Mr. Tooms' claim of working together was a subterfuge.

In laying down the statement that very heavy additional taxes had been imposed by the Drury government such as the addition to transfers of real estate which is a heavy tax on the sales of property, on every house, whether of the poor or rich man, In all, Drury and his government has imposed on the people of Ontario more debt and expenditure than any government since the province was organized after Confederation. Drury and his friends want to stay in office and continue to spend, but they will on June 25th get a cold douche. No farmer, no U.F.O wants any more of Drury, though the farmer does need in the House a number of able farming men to look after his interests. The compensation coming to any man who gives of service to the States is that he is doing something for the State. You can get men to be candidates, but cannot always get fit men to be representatives. In the case of Mr. Bradburn you have both a candidate and a representative who will do credit and give efficient service.

Mr .Bradburn reviewed the work and his activities of last week, and said that he had to congratulate the party on the fine support he had met with everywhere. He was specially pleased and gratified by the success of the meeting at Young's Point, the largest political gathering ever held in the village. Bridgenorth and Selwyn both gave meetings with considerable enthusiasm, and heartened the friends accordingly. Friday night, at the Town Hall, North Monaghan, brought together a fine crowd, and gave evidence that the township would do its duty right royally.

He asked the friends that during the next week, a week of working days, to get the shoulder to the wheel and make things hum. Particularly was it helpful in the case of lady workers who could do so much to roll up the majority the party was looking for. From all reports his election was now assured, but we should bend all energies to make the success a bigger one that would be commented on all over the province.

He appealed to the farmers of the riding, many of whom were living on farms in which he was interested, and on which they hoped to continue to live and would not do so unless they were treated right. The farming community in the riding would always engage his interest, whether elected or not, but as the sitting member he could promise that he would watch their interests just as faithfully and try to do for them as efficiently that which was needed as if they had given support to any other man, who would not have the same feeling and interest. As for Mr. Tooms, he was not interested in anything but Thomas Tooms, and his Socialistic fads and fancies had no stake in the community, and held no real interest save that of an adventurer.

Mr. Bradburn appealed to the Liberal farmers of the Riding, who knew his record. Born in Peterborough ,grew up with the town and city, shared in all its trials, hopes and progress. Contributed practically to accomplish what the city had achieved. Was an Alderman for five years, Mayor of the city for two years, at unanimous request of the ratepayers. Now the Utilities Commission and looking after the public services. Chairman of the County and City organization to raise the Victory Loans in three successive campaigns, and helping to make a success of each appeal. He would, if elected, in fact he would even if not elected, stand four-square to all and give absolutely fair and honest treatment.

Mr. Roland Denne added a few remarks, reviewing the situation as it stood in West Peterborough, and said he thought that Mr. Myers, while a notably good citizen, was too mature in years to take on the duties that would be entailed in assisting to handle the affairs of the province for the next four years.

PRINCE DOES NOT PINE TO BE CALLED ROYAL

LONDON, June 18 — (Associated Press).—Lady Astor likes to bring people together at her dinners. At one of her recent entertainments she had among her guests the Prince of Wales and Will Thorne, the socialist labor leader and member of Parliament. Thorne now tells this story:

"I said to the prince I would doubtless be unpleasantly criticized by some of my constituents for putting my feet under the table with royalty.

"The prince smilingly replied: 'I object to royalty, Mr. Thorne, but I don't mind being called the Prince of Wales.'"

No Corns

The simplest way to end a corn is Blue-jay. Stops the pain instantly. Then the corn loosens and comes out. Made in clear liquid and in thin plasters. The action is the same.

At your druggist

Blue-jay

ERECT SCHOOL ON GROUND OF P.C.I.

(Continued from page 1.)

providing a building for vocational training, the committee is simply an advisory one in the real meaning of the term. That is to say, while they may discuss plans and specifications for a vocational school and possibly suggest alterations, any decision reached by them must be subject to the Board's approval always. And so, Mrs. Morris claims, that when the Industrial Advisory Committee, at a meeting in May, voted on a motion by Mr. J. W. Worth to approve of the Board's project to erect a combined academic and vocational addition to the Collegiate Institute, which vote resulted in a tie, that committee exceeded the powers vested in it by the Act.

A New Member.

Another factor which may affect this whole question is J. W. Worth's retirement. For the proposition to proceed with this combined school addition was only carried by a majority of one, and Mr. Worth's withdrawal from the Board leaves its personnel evenly divided, for and against the scheme. The Board will name a successor to Mr. Worth, to fill his unexpired term until the end of the year. This will be done at the July meeting of the Board of Education, and should that new member not be in sympathy with the combined school project, the opposition's hands will be strengthened by a majority of one, and a new complexion of the whole situation eventuate.

MOUNT ETNA HURLS

(Continued from page 1.)

ly hour Sunday morning with a terrific explosion as though the end of the world had come. The whole top of Etna appeared to have blown off. Then followed a rain of lapilli and ashes, which fell steadily for many minutes afterwards. The population of Villandes, at the foot of the mountain, rushed from their homes and gathered in the streets, chattering excitedly. Women with babies clasped to their breasts rushed about hysterically. They sought aid in the churches. Many fell on their knees and prayed. All about them fell lapilli and hot ashes, while a thick pall of impenetrable smoke hung over their heads so that they could not see what threatened.

Belching Fire.

When the winds blew from the mountain's face the great black cloud there was Etna belching red hot lava, but with an aspect far more terrifying than ever before, for five new flaming mountains had opened in her sides. From these apertures the steaming, flaming lava seeped swiftly towards the doomed village. A flight of terror began. Castiglione and Lingua Glossa lay in the path of the destructive masses. These towns quickly emptied themselves of inhabitants, and by forenoon they were destroyed. Great clouds of smoke seen by the fleeting people who glanced over their shoulders told first of the destruction of the pine forest of Lingua Glossa, then of the town itself. Then the lava reached the railroad and the station was buried. Darkness came on, but there was no cessation of the lava's advance. By this time people from all the surrounding country were in flight.

The Earth Shook.

Just before midnight a strong earth shock was felt, adding its terrors to those of the eruption. Houses trembled on their foundations and the roads along which the inhabitants of the destroyed villages were escaping rose and shook beneath the despairing cavalcades. A new mouth was seen to have opened in the volcano's side. It was near a spot named Mount Nero, after the dead Emperor of ancient days, and from this new hole the most terrific flow of lava come racing ahead of the other streams. The Prefect of Catania was informed of the disaster and hurried to the vicinity of Lingua Glossa. He was accompanied by a deputy and by the local authorities. Later Bishop Acireal arrived and gave what comfort he could to the population. Relief trains were ordered to proceed to the stricken district, and troops were dispatched to lend what aid they could.

The eruption continues.

PURE CUSTARD

If the milk is warmed before adding the eggs for a custard, no water will be found in the dish after cooking.

NO CRUELTY USED TRAINING ANIMALS.

Animals Only Punished For Acts They Know to Be Wrong.

By JACK JUNGMEYER

HOLLYWOOD, June 18—Under the cry of cruelty to beasts, the Santa Barbara Humane Society has initiated a move to bar all animals from motion pictures. Now because of seeming public demand for more films featuring animals, this is regarded as a serious threat by many producers.

On the issue of "cruelty," A. C. "Curly" Stecker, veteran animal director and trainer for Universal films, who has handled wild creatures in circuses and for pictures for over 20 years, rises in defense.

"The movement to eliminate animals from the movies," says Stecker, "is founded on a misconception of what constitutes cruelty as well as of training methods.

"Only wanton hurt or torture inflicted upon beast or man, when it is neither deserved nor understood, is cruelty. Punishment for willful misbehavior, when deserved, is entirely different. Such retribution is recognized—the necessity of it as an educational deterrent—in the training of children, in law, and religion. It's the cornerstone of morals.

* * *

Few people seem to realize that the rudiments of what we call morals reside in the more highly developed animals. And few animals trainers either try to make them do what is beyond their comprehension or punish them except for what the animals themselves recognize as "wrong." Certainly I adhere rigidly to that principle in making them perform.

"I never punish a beast until it has first attached me or plainly indicates that it's about to. And that occuring seldom, cannot be constructed as cruelty, for animals as well as humans understand that attack must counter-attack. Only the universal bully, whether a bad cat or a bad man, immorally seeks encounter that's all one-sided, unless the kill of hunger.

"The trainer is far more often 'mistreated' than his charges."

* * *

Stecker recited two instances in which attack nearly cost his life, once by a lioness he'd raised on the bottle, and recently by Charlie," the huge Universal elephant, who almost gored him to death.

"'Ethel,'" the lion, charged without apparent reason when I entered the cage," he explained. "She clawed me badly, and because there was no apparent reason I retaliated with a sound beating.

"For two weeks I pondered that attack. She must have had a motive. Examination proved that she had been stung by a bee just as I entered the cage. I removed the stinger from the still festered sore, and both of us apologized satisfactorily.

* * *

"Charlie," the elephant, hurled me to the ground while we were waiting to go on with a movie performance, tusked me to the tune of several fractured ribs and sent me to the hospital. Case of mistaken identity. I had on the clothes of a man against whom he had a feud, that day naturally I didn't punish him for that, for he didn't know it was I whom he had attacked. And even deserved punishment is inhumane when not inflicted at the time of misbehavior."

"Charlie" extended a tenative trunk as we talked. Lions stared in grave dignity. Joe Martin, simian star of the pictures, stroked his russet beard affably.

"When humans no longer take puppies and calves from their mothers, send chickens to market in crates, wear plumes and furs, not to mention their treatment of one another, then it will be time to talk about 'cruelty to animals' in the movies, said Stecker sententiously.

HOUSEHOLD SUGGESTIONS YOUR PIES

When you want your pies to be brown on top brush them with milk before you put them on the oven. If you want a nice, shiny, lacquer finish use the white of an egg.

BRAIDED RAG RUGS.

Braided rag rugs are easily made, and they use up the odds and ends of old clothing you don't know what to do with. It is quite the fad now to dye such rugs a solid color after completion.

A GOOD RALLY SATURDAY FOR J. W. MEYERS

Messrs. G. N. Gordon and R. R. Hall Were Among the Speakers.

(Contributed

"If we accept what Raney and Ferguson are saying about each other it would save us a good deal of trouble," declared Mr. R. R. Hall K.C. at a successful Liberal rally held on Saturday evening in the Committee Rooms of Mr. J. W. Meyers. Continuing Mr. Hall stressed the need of economy in any government. Each government in Ontario since the last Liberal regime has raised the provincial debt in spite of the fact that with the exception of the large cities the smaller towns and the country has suffered a decrease in the population. Premier Drury was hardly sworn into office when he resorted to patronage.

Referring to Drury's invitation to point out one or more items of extravagance, Mr. Hall bought up the question of two million dollars which he said was spent on useless commissions. "It is true," said Mr. Hall. that he acquired this habit from the previous administration. The speaker pointed to this as evidence of cowardice on the part of the government or inability to conduct its own affairs.

Mr. Hall described Mr. Ferguson as incompetent, ignorant or dishonest in his relation with the administration of the province.

Mr. G. N. Gordon, K.C., M.P., said the breakdown in the Drury government was largely due to lack of experience and lack of knowledge He referred to bond issues made by Hon. Peter Smith, provincial treasurer at an excessive cost to the provincial. In one issue alone the sum of over a million dollars was lost. This is not a case of party but of business said Mr. Gordon. It is a case of responsible government.

Other speakers were Mr. W. Y. Scollard, Mr. John Dewart and Mr. J. W. Meyers.

THE HUMAN MULE

Don't get impatient with the human mule who opposes progress of new ideas. Maybe he's a pathological case, a victim of mental disease known as neophobia.

The Scientific Monthly says: "The neophobic patient shows marked aversion and resentment at the sight of anything new. The disease is very prevalent and there are no drugs known that will cure it, except poisons. We all seem to carry about the germs of it, for any of us is liable to manifest mild symptoms, and in certain countries and certain centuries it has been epidemic."

Anyone who has ever tried to put over a new idea or introduce a new device or method, will realize that much of the difficulty encountered can be classed as neophobic.

Most people are suspicious of anything new, though in fairness it must be admitted that this is partly because they have been stung so many times by the new.

The Scientific Monthly points out that the first printed books had to be sold as manuscripts because of the prejudice against printing. The learned men of Italy sneered at the invention as barbarous German innovation.

When bathtubs were invented, about 80 years ago, prejudice rose so violently against them that Virginia levied a tax of $30 a year on each tub and Boston passed a municipal ordinance making bathing in a bathtub unlawful except when advised by a doctor.

Some of the foods you eat daily found their way to the average table only after a hard struggle. Parmentier, to introduce potatoes had to resort to getting the society folks of his day to eat them at banquets. The apes copied them.

Seneca, fighting waterworks and heating systems when they were introduced into Rome, orated: "Believe me, that was a happy age before the days of architects, before the day of builders." Seneca would have had a stroke if he could have seen the woolworth building.

Thomas Creevey, fighting in the English parliament in 1825 against the bill for the construction of the first railroad, denounced its backer as insane. He raged at "the locomotive monster, navigated by a tail of smoke and sulphur coming through every man's grounds between Manchester and Liverpool."

Clear cases of neopobia—mental derangement that causes an aversion to anything new. On the other hand is another type of mental unbalance, not quite as clearly defined— a craze for perpetual experimentation, a chronic aversion to anything old.

The Scientific Monthly puts this cracker on its discussion; "Neophobia in the material world is now practically non-existent. Neaphobia in the domain of ideas is as virulent as in the Middle Ages."

LONDON PASTOR GEORGE STREET

Thoughtful Sermons at Both Services—Referred to Union.

Rev. G. Stanley Russel, pastor of Grafton Square Congregational Church, London, England, preached at both services yesterday at George Street Methodist Church.

Rev. Mr. Russell proved himself a preacher of exceptional ability, with an eloquent and striking manner of delivery that made his thoughtful utterances very impressive.

The morning text was taken from Genesis, and was based on God's command to Abraham to go out and count the stars, if he were able The speaker emphasised the necessity of living our lives in the light of the really important issues and facts of existence, rather than stressing, as the majority do, the unimportant aspects of the daily round, and of seeing more of the real background, instead of only the foreground of existence. The Bible itself could be better understood if it were studied in the light of the great eternal principles it expresses, and the life of humanity generally, should be considered in the light of those great forces which express themselves in life. A knowledge and acceptance of the eternal verities is necessary for a hopeful and successful existence.

In the evening, a verse from Ecclesiastes, "Say not that the former times were better than these, for thou dost not ask wisely in this," formed the subject matter of the sermon, in which the speaker illustrated the fallacy of the popular idea that other times are better times by describing the life and manners of three great eras in the history of the world, which are often referred to as being so much better than our own days. The first mentioned was the era in the world's life during which the power and culture of Rome and Greece were paramount.

Rev. Mr. Russel showed how the other side of the picture, the slavery, the degradation of womanhood, and the poverty-stricken soul of religion of those days, belied the assertion that they were the best of all.

The second era, that of the Middle Ages, when "Merrie England" boasted of its chivalry and knighthood, had also its drawbacks.

The third period dealt with was that of hte Victorian Age, so often referred to as the golden age of the world, and pre-eminent in science and political endeavour. It had its black marks in its pitiless spirit manifested in industry, and its self-complacency.

In our own day, the speaker emphasised the spirit of new freedom and new liberty which was manifest, and said that idealisation of the past was always wrong, as the world was steadily progressing toward better conditions.

Rev. Mr. Russel, in the morning service, referred to the proposed union of the Presbyterian, Methodist and Congregational Churches of Canada as one of the epochal events of history, and a concrete example to the world of the possibility of a united Christianity. He spoke of the gradual tending in England in Non-Conformist circles toward the crystallisation of sentiment in favour of a similar union of religions.

Mrs. M. H. Park sang at both services yesterday, with the choir music conducted by Mr. J. H. Renwick.

YOUR BABY AND MINE

By MYRTLE MEYER ELDRED

Carrying a baby during the hot weather is a greater trial than in the winter. One is uncomfortable enough at best and the heat only adds to the burden. It is easier, though, at this time to keep the skin active and the skin is a valuable eliminative agent. Daily baths are necessary, but after the first month they had better be sponge baths than tub baths, as infection may come from a tub bath.

The usual household tasks are not harmful unless the doctor in charge has forbidden even that much exercise. If the mother is careful to keep away from strenuous tasks that demand heavy lifting, and any exercise which agitates the abdomen too severely, there should be no bad effects. Walking is good. Lying around, leading a lazy, inactive life, is not to be thought of. Women in the habit of driving had best allow someone else this duty during the last three months. Swimming may be indulged in with the doctor's permission only.

Stick to a good wholesome diet no larger than you are used to. Get over the notion that you are eating for two. If your body's needs are supplied by your diet the baby's will be also. You do need an abundance of lime at this time and as this is a mineral whose lack is quite universal be sure that you drink a quart of milk a day in addition to your regular meals. Plenty of green vegetables, whole grain breads and cereals will supply a lot, but the milk makes it certain that you will get sufficient. The healthy condition of your teeth is dependent on having a sufficiency of lime daily.

A buttermilk diet for a day, milk of magnesia or plain soda are all helpful for heartburn. Keep down your allotment of fats for a more permanent relief.

For varicose veins use a rubber bandage put on before you step out of bed in the morning. Raising the leg higher than the body trunk will help swollen feet and relieve the pain of the varicose veins.

Have all clothes loose and the weight hanging from the shoulder, never from around the waist. Wear hose supporters like the children's, never round ones. Wear a good fitting maternity corset, it offers just the needful amount of support.

Wear low-heeled shoes and low ones are preferable to high ones. Your ankles may turn easily and give you a nasty fall.

Above all keep a sanguine disposition. Don't whine. Everything is going well, and this condition won't last forever.

SALAD DRESSING

Sour cream is excellent in salad dressing and is a good way to use up a small amount.

HUNDRED AND TWENTY FAMILIES ARE HOMELESS

FREDERICTON, N.B., June 18. —(Canadian Press).—One hundred and twenty families are homeless, approximately one hundred houses destroyed as well as number of saw mills and church, and several villages had remarkabe escapes from destruction in Temiscouata County, Que. is summary of description of results of forest fire given by Archie Fraser of Fraser companies Ltd., who has returned from district.

COUNTER CHECK BOOKS

It will pay you to place your order for COUNTER CHECK BOOKS within the next two weeks, if you will soon be requiring them.

TELEPHONE 1600 THE EXAMINER

and we will have one of our travellers see you with prices and samples.

GENTLEMEN, There's no Use Trying

NO, SIR,

It simply can't be done!

A Page from Life Adorned with all The Domestic Angles of every Household.

Showing Modern Society in all its Lavish Luxury and its Constantly Changing Whims and Caprices,

ITS THE LAST WORD IN MATRIMONIAL PICTURES

"YOU CAN'T FOOL YOUR WIFE"

PRODUCED LAVISHLY BY THE MAN WHO MADE "THE SHEIK"

CAST INCLUDES

LEWIS STONE, NITA NALDI, PAULINE GARON, LEATRICE JOY

CAPITOL CONCERT ORCHESTRA FLORENCE GLADMAN DIRECTING

Capitol Entertainment

STARTS TO-NIGHT

ALSO LARRY SEMON in "THE MIDNIGHT CABARET"

Sports

INTER-CITY SPORTS TORONTO-OSHAWA

Four Sporting Organizations of the Queen City in Motor Town.

OSHAWA, June 18. (Special.) — sports day with Toronto and Oshawa, for no less than four sporting organizations of the Queen City were represented here with a fifty-fifty break for Mayor Maguire's representatives. Fou r rinks of Withrow Park Bowlers played afternoon and evening games on the local greens, Oshawa being tied up at the end of the games.

Don Valley Football Club lost a Toronto and a district league game to the local team by 2-0; Leaside lacrosse club put the skids on the local team in the intermediate series by 11-4;;; and Karry's girls' softball team won a ten innings affair from an all star aggregation from the local football league.

CHANGE SCHEDULE BASEBALL LEAGUE

Dates Re-arranged For the Northumberland County Organization.

WARKWORTH, June 18.— A meeting of the executive of Northumberland County Baseball League was held in the community hall here on Friday June 15.

The following clubs were represented: Mr. Dafoe for Trenton; Chas Davidson Campbellford; Mr. Campbell, Harwood; C. Varcoe, Roseneath; F. Hawkins, Hastings and K. Zuefelt for Warkworth.-

The president J. W. Dixon presided. A communication was read from secretary of O.B.A.A. re schedule of the League, stating same must be concluded by August eighteenth and winner declared.

The schedule was re-arranged as follows:—

From August 15:

Trenton at Brighton, Aug 3
Hastings at Roseneath, Aug 4.
Warkworth at Harwood, Aug. 6.
Orland at Colborne, Aug 6.

From August 22:

Orland at Hastings, June 23.
Roseneath at Harwood, July 14.
Brighton at Campbellford, July 20
Warkworth at Colborne, July 30.

From August 29

Harwood at Brighton July 9.
Colborne at Roseneath, July 28.
Campbellford at Orland, July 30.
Hastings at Trenton, Aug. 6.

Postponed games from May 16 to be played as follows:

Brighton at Trenton. June 29.
Campbellford at Hastings, July 14
Roseneath at Warkworth, July 21.

It was decided that the protested game played at Harwood on May 30th, Harwood vs. Hastings, be settled at this meeting by the executive.

After hearing the evidence of both teams Messrs. Dafoe, Davidson, Zuefelt and Mr. Varcoe adjourned to reach a conclusion. The decision was that each team pay half expenses of the protest and the game be awarded to Hastings.

TOM GIBBONS HAS CHANCE TO WIN

SHELBY, Mont., June 18. — No one thought Jim Corbett, the pale looking bank clerk, had a ghost of a chance to beat the great John L. Sullivan. Corbett did it.

After Corbett became the superman of his time, Bob Fitzsimmons wasn't considered in his class. Fitz did it, too.

The same goes for Jim Jeffries, Jack Johnson, and Jess Willard up to Dempsey's reign. All blossomed and faded out of the picture.

Champions always are supers until they tumble off.

No one thought Criqui would beat Kilbane as he did.

The odds were seven to five on Kilbane like they are on all crown holders. Little or no Criqui money was in sight.

Kilbane had been out of the ring for two years since he risked his title.

It was a case of ring idleness that beat him.

Kilbane probably knew as much when he fought Criqui and lost the title as when he fought Abe Attell and won it in 1911. Malbe he knew more. But he didn't have the stuff in his muscles to put it over.

No matter how hard a fighter may try to keep in shape by boxing in the gymnasium it doesn't give him the certain SOMETHING that it takes to win.

That only comes from actual fighting.

It is like laboratory work compared to real experience.

Ducking blows in a gym. is a different racket than ducking them on the roped-in rostrum where the other fellow is shooting at your credentials.

Dempsey has not had a fight that extended him since he flashed the iron mitten to Jess Willard's heart and later to his paw for the big Toledo SITDOWN

Being out of the ring made a difference with Jeffries.

Idleness made a difference with Kilbane

Will it make a difference with Dempsey?

Some say it will. Others think it won't.

Gibbons has fought himself right up to where he is at this moment—the most logical contender to fight Dempsey, outside of Harry Wills, possibly.

Another thing. The last opponent which Gibbons knocked for the well-known ash can, Chuck Wiggins, has hardly had time to cool.

Dempsey is a hard baby to play with for four rounds.

After that Jack the Terrible isn't so terrible.

If Gibbons is there at Bell Four, anything may happen.

Dean Snyder, Publicity.

"IT SHELBY DONE!" ....

OSHAWA RED SOX WON 16-6 VICTORY

Secure Strangle - Hold on Durham and Ontario Championship.

OSHAWA, June 18. — (Special.) —The Oshawa Red Sox took a strangle hold on the championship of the Durham and Ontario Intermediate Baseball League, when they gave Whitby a 16-6 defeat in the country town Saturday afternoon, while their rivals were losing to Geo. Paterson's hosiery crew at Bowmanville by 10-7.

Standing of League.

The following is the standing of the league:

Team.	Won.	Lost.	Per cent.
Oshawa Red Sox	3	0	1000
Bowmanville	3	1	667
Whitby	1	2	334
Oshawa Motors	2	2	500
Orono	0	3	000

FIFTH TEAM IN THE E. P. LEAGUE

George Street Club Admitted and New Dates Set For Games.

George Street Team was admitted to the East Peterborough Baseball League at a meeting held at the Chamber of Commerce on Saturday night. To complete the first half of the schedule George Street will play one game with Lakefield, Keene, Cognawaga and Keene and will be the visiting team at each game. The remaining games in the first half will be:

June 18—Lakefield at Cognawaga.
June 21—Cognawaga at Mackey's.
June 21—Keene at Lakefield.
June 25—Cognawaga at Keene.
June 28—Keene at Cognawaga.
June 28.—Lakefield at Mackey's.

George street will play Mackey's and Lakefield on dates to be arranged. during the next two weeks and thtir games with Keene and Cognawaga will be played the first week in July, when the second half games will also commence. If a final championship game is necessary the contest will be played at Riverrside Park.

In regard to umpires, it was decided that the official for the home team be umpire-in-chief for 3 1-2 innings and the official for the visiting team be umpire-in-chief for remainder of the game.

The home team will be required to place flags on the playing field to show the foul lines.

British Flyweight In America

NEW YORK, June 18 (Associated Press).—Jimmy Wilde, world flyweight champion, who will defend his title in a 15-roundmatch tonight with Pancho Villa, the Philippine mite, at the Polo Grounds, has been called the perfect fighting machine.

Master of all the tricks and punch of the trade, Wilde has had the greatest boxing career of any living pugilist of the British Isles. In more than a dozen years in the ring he was knocked out but once. Pete Herman, former world bantamweight champion, sent Wilde down for the count in the 17th round of a picturesque fight in London in January, 1921. Wilde has been idle since that defeat.

Born in a hamlet near Cardiff, Wales, 31 years ago the twelfth of last month, Wilde entered the pugilistic game when a mere strip of a lad. He soon became a wily, clever boxer, fashioned in the English mold. Then taking a lesson from the American game, he developed a punch.

He won half of his contests by knockouts. Bantams and flyweights alike fell before him. He whipped everything in the British Isles and on the continent within ten pounds of his own weight and came on to America sev-years ago. Joe Lynch, the present world bantamweight champion, Pal Moore of Memphis and lesser known American small men were defeated by him. Jack Sharkey, New York bantam, Wilde's first opponent in the U. S. in a 10-round no-decision contest in 1919, was credited by some boxing writers with a shade the better of the milling.

Wilde is a clean-cut chap, typically British in manner of dress and an entertaining conversationalist. He is married and has two sons.

The boxing records have gathered statistics on 127 of Wilde's pugilistic engagements. He is credited with 63 knockouts, 50 victories by decisions, three draws, two lost decisions, one loss by a knockout, five no decisions and three exhibitions.

His fighting weight is 112 pounds, the actual flyweight limit. He is a little broader of shoulder and stiffer of jaw than Villa and has, perhaps, the harder punch. In other respects they are about on a parity.

Dempsey-Gibbons Bout Saved From Collapse.

GREAT FALLS, Mont., June 18. —(Canadian Press). — The Jack Dempsey-Tom Gibbons heavyweight championship fight, sagging at the knees and ready to collapse, was shoved abck on its feet Saturday night with the new executives in charge and Jack Kearns, manager of the champion. happy with the receipt of a $100,000 draft, the second installment due on the $300,000 guarantee.

The fight will be staged as scheduled in Shelby on the Fourth of July in the afternoon. Payment of the $100,000 was made by George H. Stanton, President of the Stanton Trust and Savings Bank early last night. The story of the raising of the $100,000 is one of the rarest tales of financing in the history of boxing. Mayor Jim Johnson of Shelby, 60 years old, was individually responsible for raising $76,000 in less than twenty four hours. while Great Falls business men raised the balance

Nita Naldi, Lewis Stone in the Paramount Picture, "YOU CAN'T FOOL YOUR WIFE," at the Capitol Theatre To-night, Tuesday and Wednesday.

Want Ad Tips by John T. Bartlett

(By John T. Bartlett.)

Your Personality in Want Ads.

If you wish a demonstration of the possibilities of personality in selling, attend a country auction and observe the "colonel." A successful auctioneer always has his following — people who will go far just to watch him in action, laugh at his jokes, be entertained by his tilts with the crowd. His personality wins them.

Personality isn't donned, like a new suit—it's given us when we're born. It can't be simulated for use in Want Ads—the advertiser must possess it. Every little while, though, someone with appealing personality reveals that personality, in original manner in his Want Ads. And he profits, because, like the individual ways of the good auctioneer, his personal Want Ad interests readers, makes them smile, draws them nearer to him.

A certain storage and moving man has Want Ads which always "stick out" from others because they are in amusing verse form. The advertiser indulges his bent for versifying. The meter is far from perfect, but the man's comment on local affairs, the weather, etc., always with a tie-up with the service given in storage and moving, makes a hit.

A business chance advertiser always takes several lines at the top of his detailed listing with matter of an inspirational nature. One Want Ad had this: "Garner up pleasant thoughts, for pleasant thoughts make pleasant lives. John Wilkins." In his city, this man is an "old-timer." He is known for his philosophical outlook on life. The inspirational matter he uses is in keeping with his personality. He uses, incidentally, the slogan, "The Pioneer and Acknowledged Leader. Established 36 years."

In many other ways than these the Want advertiser can put personality into his Want Ads. I have observed that earnest, sincere men and women, whose Want Ads "ring true," reflecting personality, get good results with Want Ads. The world likes to deal with earnest, sincere people.

How to Rent or Sell a "Sticker."

A very old business principle, practiced by successful business men since trade began, is "When you fail to find a customer, modify your terms." Make a different proposition. Perhaps the new offer will find a buyer where the old one did not.

This is a good plan to bear in mind when you get ready to advertise for rent or sale a "difficult" piece of property. Merchants sometimes refer to articles which simply refuse to move as "stickers." Sometimes in a house a parallel situation exists—the owner has a "sticker" on his hands. The location of the house, or some other feature, makes it undesirable to nearly everyone. Weeks pass, and it remains unrented, unsold.

If you face a dilema like this, consider Want Ads used by other owners equally perplexed. Here are several samples:

"For Rent—5 room house, modern except heat, at 6446 Downing street. Free rent for first three months, if you will lease for year; very reasonable terms.

"Free rent for six months of my 7-room brick house at 26 Pine street, for tenant who will decorate and make small repairs."

"Easiest possible terms for a permanent tenant of my 320 acre farm at Flagler. No rent first year, if you will break 50 acres new ground, and put fences in repair."

"No payment down, like rent monthly payments, takes my dwelling house on Girard street. 5 rooms, modern, three lots."

"I will take flivver for first payment on my 4-room house, nicely painted, sleeping porch, water, lights at 244 Rhodes. Balance like rent."

When you have a hard to rent or sell house, insert a Want Ad in which you make terms very much easier than most owners. Free rent for a short period may turn the trick, or no initial payment. Offer to accept services, a flivver perhaps, in lieu of rent or first payment. One of these plans should win success.

(All Rights Reserved.)

LACROSSE

This evening's practice will be at Riverside Park from 7 until 8 o'clock. Mr. R. M. Glover has secured both Friday and Monday at that hour at Riverside for lacrosse workouts, and it is hoped the team will take full advantage of this accommodation.

The scratch game between the Strathconas and Athletics that was to be played to-night at Central Park has been postponed for some other evening so as not to conflict with the Riverside workout.

Lacrosse players are especially requested to attend the general meeting in the Chamber of Commerce Tuesday night at 8 o'clock. Several important matters must be disposed of to-morrow night and it is essential that the players should be largely represented.

First, however, don't forget to-night's practice.

¶ "Mary's birthday is next Monday and I haven't an idea in the world what to give her."

¶ If it isn't Mary's birthday it may be Betty's wedding anniversary or Helen's graduation.

¶ Gifts of great and lesser value mark the length of life's highway with milestones of affection and remembrance.

¶ The arts and craftsmanship of the world meet the demand for gifts with new ideas from season to season and the advertisers in your newspaper tell you what these are, how much they cost and where to get them.

READ THE ADVERTISEMENTS

A Wealth of Gifts is Offered Daily.

Motorman Watched Game Forgot Load People.

CHICAGO, June 18. — (Canadian Press).—A motorman of an elevated train yesterday held up "L" traffic on the north side for thirty minutes when he abandoned his train full of passengers to take a peek at the Chicago-Philadelphia ball game at the Cubs' park. He got interested in the game and forgot to return to his cab. When trains became badly blocked a search was made and he was found deeply absorbed in the game.

FRANCE FORGING AHEAD

LONDON, June 18 (Associated Press) —The British authorities have been criticized of late for their failure to promote radio communication on a world scale, and with permitting France, Germany and the United States to occupy this field to the exclusion of England.

It is pointed out that France is planing a great station at Pondicherry, India, and that in July she will open a high power station at Buenos Aires. Later in the year two other stations will be ready in South America. These will be in direct communication with the French station at Saint Assise, with Nauen in Germany, and with Long Island, New York.

From Saint Assise France by radio will reach India, China and Japan on the east, and North and South America on the west.

Seeing her before breakfast is often a cure for love sickness.

BROADCASTERS CAUSE MOST OF THE TROUBLE

WASHINGTON, June 18—The much maligned radio amateur is at last vindicated.

Official observations made by eggineers of the Bureau of Standards for a period of seven months, and still being continued today, point to the fact that it isn't the amateur who causes most of the interference to reception of concerts from broad-casting stations, but the broadcasting stations themselves.

Centering their observations on two broadcasting stations—one KDKA at Pittsburg and the other WLB at Minneapolis—the engineers sought to discover the effect their messsages had on nearby and distant receiving stations. They conclude that "the reliability of signals from a given station first decreases and then rises as we increase the distance" from that station.

In their reports from between 200 and 1000 receiving stations, monthly, the engineers were able to classify the sources from which interferences were being experienced. After tabulating these sources, they showed that an average of 30.9 per cent of the interference came from other broadcasting stations, while amateur with spark sets furnished 3.5 per cent of the trouble, and those with C.W. sets only 2.3 per cent.

Other forms of interference recorded and the percentage of their mischief were:

Static, 18.1; fading, 13.5; Oscillating receiving sets, 5; commercial stations, 2.1; power lines, 1.2.

Of all the stations reporting, 23.2 per cent experienced no interference whatever.

The Bureau of Standards is seeking the co-operation of more listeners 200 search for the actual cuases of interference.

GIANT ZEPPELINS MAY SOON CROSS ATLANTIC

LONDON, June 18 (Associated Press) —Details of the first Atlantic airship service between Spain and Argentina have just been made public by the London Daily Chronicle, which says that it may be soon possible to bridge the 5,000 miles between the two continents in three and a half days. The service will operate between Seville and Buenos Aires, and Zeppelin aircraft will be used.

There will be terminal airdromes, mooring masts, repair sheds, and hydrogen factories at Seville and at Buenos Aires. In addition, emergency Canary Islands and at Cordoba in the Argentine.

On the American side of the Atlantic the hangers will be made on a revolving principle, because of the veriability of the wind. Four airships are being built to inaugurate the scheme, and it is anticipated that service will begin next summer. It also is probable that arrangements will be made to link up Seville direct with London by an airplane service.

The airships, fitted with nine engines, each developing 400 horespower, will carry 40 passengers and 11 tons of mails and merchandise. There will be two simulanteous flights a week in each direction, and the time taken to cross the Atlantic will be three days and 16 hours. Passengers will have all the comforts of an Atlantic liner, without the disadvantage of sea sickness.

The ships will have a speed of 82 miles an hour. Zeppelin pilots who have not less than 1,000 successful flights to their credit will be engaged to operate the craft. Each airship will carry six pilots and a commander.

Powerful wireless sets will be fitted into each ship, thus it will be possible to keep in touch with 45 weather stations on the coasts of Spain, Africa, America, the Canary Islands, Cape Verde and Fernando Noronha, as well as with ships at sea.

U. S. HELPS AUSTRIA

GENEVA (United Press). — The last obstacle towards the floating of an international loan of 650,000,000 gold crowns, whereby the League of Nations hopes completely to re-establish Austria's financial situation, has just been removed by an official notification to the League by the American unofficial delegation on the Reparations Commission that the United States has agreed to release her claims on Austrian assets awarded her under the Treaty of St. Germain. These assets will be used temporarily as security for the League's new loan.

About all you can say for the groom is that he holds a responsible position.

POSTAL CLERKS MAY ASK WAGE INCREASE

EL PASO, June 18 (Associated Press). —Dust stirred by Don Juan Onate on his way to settle Santa Fe more than three centuries ago will be on the heels of delegates here to attend the National Federation of Postoffice Clerks' convention September 3 to 7. Every state in the union will be represented.

Congress may be asked to increase the pay of postoffice clerks, if the high cost of living does not go down in the meantime, according to officials of the federation who are here making arrangements for the convention. Other legislation which will come up for endorsement includes:

Credit for one hour for each 45 minutes worked at night.

Double time for Sundays and holidays.

An annual vacation of 30 days.

Although the federation now has seven vice presidents, it is claimed the rapid growth of the organization demands the addition of from four to eight more, and this question will be voted on. Under the present rules the large cities, such as New York and Chicago, are entitled to a maximum of five delegates and as many votes, while a postoffice with a half a dozen men may have one delegate and one vote. The larger cities are asking for a different basis of representation.

MAJESTIC BEATS RECORD

LONDON, June 18 (Associated Press).—The liner Majestic made a record run recently up the Channel between Casquets and Cherbourg, travelling at one time at 29.7 knots an hour. The engines devevoped a speed of more than 25.5 knots and, with the tide running in her favor at between four and five knots, the liner was able to accomplish a performance no other liner has ever equalled.

On a recent trip from New York the liner beat her own previous record for a day's run, doing 603 miles in 23 hours.

SCIENTISTS REDUCE DANGER OF DEATH FROM NOXIOUS GAS

PITTSBURGH, Pa., June 18—(Associated Press).—Carbon monoxide gas poisoning, the nemesis of workers in mines, mills, garages, tunnels, and other industries, as well as the occupant of the home, is the subject of an important discovery just made by experts of the Pittsburgh station of the United States Bureau of Mines. The discovery affords a quick and sure method of determining the presence of carbon monoxide poison in the blood and, according to the experts, will not only prove a boon to sufferers from the dreaded gas, but will be useful in a legal way in that it will prove conclusively the cause of such deaths.

Dr. R. R. Sayers, and W. B. Yant, chemist of the bureau, made the discovery, and after months of research work and actual tests upon human beings, they have reported that their simple system could be operated by anyone, and that within 15 minutes after the test is made the amount of carbon monoxide poison in the blood of the subject could be determined, thus insuring the right and prompt treatment for the patient. Heretofore, doctors treating carbon monoxide cases have had to wait from 24 to 48 hours for a blood test before they could begin proper treatment.

The Sayers—Yant discovery came as the result of work in the Hudson river tubes in New York. While the Bureau of Mines experts were engaged in the problem of ascertaining a proper ventilating system for the tubes under the river so as to render automobile gases harmless to those passing through, they struck upon the new method of determining the presence of carbon monoxide in the blood.

Discussing the value of the discovery to mines and mills, Mr. Yant pointed out that heretofore rescue workers have been hampered in treating stricken men because they did not know whether the patient suffered from shock or carbon monoxide gas. Likewise, this was true in garage and tunnel accident cases. The patients are always given oxygen but it required an entire day or more to determine if they had carbon monoxide poisoning. With the discovery at hand, Mr. Yant said, rescue workers in the Industries will know whether the victim of an accident has carbon monoxide poison in his blood; will know the exact amount of such poisoning, and can proceed to give proper and prompt treatment within 15 minutes after the patient comes into their hands.

Living is expensive, but worth it. Trouble with feeling sorry for yourself is everybody else does.

Swim in Filtered Water!

Enjoy a Cooling Shower Every Day at the

Y. M. C. A.

Special Summer Rates Tennis, Showers, Swimming

3d145

The Gillespie Garage

378 Aylmer St. Phone 950

TIRES, GAS, OIL, FULL LINE OF ACCESSORIES

TIMKEN BEARING AUTHORIZED SERVICE STATION

General Repair Work on all Cars.

REUBEN WILSON, Garage Foreman

At The ROYAL TO-NIGHT

AlsoWestern Drama and Good Comedies

Admission:
Afternoon 10c-15c
Evening - 15c-25c

Woman Claims She Is Mysterious Mrs. Marone.

BAND, Mo., June 18.—(Canadian Press).—Mrs. R. B. Keys, wife of a telegraph operator, yesterday sent Mrs. Bula Croker a cablegram that she was the mysterious Mrs. Guy Marone prominently mentioned in the Richard Croker, Sr., will case. She said she married Marone in 1911, and they were divorced two years later.

THEATRES

AT THE ROYAL.

CHILD ACTOR SHOWS WISDOM ABOVE YEARS

Jimmy Lapsley, in Cast of "Who Are My Parents?" is Advocate of Safety First

PICTURE COMING HERE

Fox Special Production Directed by J. Searle Dawley From Story By "Mr. X."

Jimmy Lapsley, the clever youngster who has a prominent part in the Fox serial production, "Who are My Parents?" shows a wisdom far beyond his years. A striking example of this was given while Jimmy was waiting for the director, J. Searle Dawley to start a scene. Several dogs were used in filming the picture Jimmy had prevailed upon Mr. Dawley to use the pet pup of the Lapsley household in the screen drama.

Jimmy came up to Niles Welch, an other member of the cost dragging his pup on a rope heavy enough for a tug-boat hawser.

"Mr. Welch, will'yu please take that rock out of my bloodhound's mouth? I'm afraid he'll swallow it and get sick."

Always kindly and mindful that he too, was once a boy who had a penchant for dogs. Welch stopped and extracted the stone.

"There, my little man, that was easy. Why couldn't you do it yourself"

"I could, but I didn't want him to bite me."

"Who Are My Parents?" is the attraction at the Royal Theatre, where it will be shown or three days' engagement starting to-day.

RAILWAY TIME TABLES

CANADIAN NATIONAL RYS.
(Corrected to date.)

No. 86—8.05 a.m., for Port Hope and Toronto
No. 98—8.23 a.m., for Lindsay, Blackwater, Junction, Orillia, Midland, North Bay and Toronto.
No. 88—8.35 a.m., for Hastings, Campbellford, Belleville and points on the main line east.
No. 369—8.30 a.m., for Lakefield.
No. 92—12.04 a.m., for Lindsay, Port Hope, Toronto, Buffalo, making connections with the International Limited for London, Detroit and Chicago.
No. 100—12.15 p.m., for Hastings, Campbellford, Belleville and Ottawa.
No. 371—12.35 p.m., for Lakefield.
No. 95—5.36 p.m., for Lindsay, Orillia, Midland, North Bay and Toronto.
No. 373—5.40 p.m., for Lakefield.
No. 99—8.19 p.m., for Lindsay.
No. 94—9.10 p.m., for Port Hope, Montreal and Boston.

CANADIAN PACIFIC RAILWAY.
(Corrected to Date.)

GOING EAST—
11.59 a.m.—Norwood, Havelock, Bonarlaw, Tweed, Perth, Smith's Falls, Kingston, Ottawa, Montreal and intermediate points daily. On Sunday this trains proceed east only as far as Havelock.
5.20 p.m.—Indian River, Norwood, Havelock and Tweed. Daily except Sunday.
12.05 a.m.—Havelock, Tweed, Kingston, Perth, Smith's Falls, Montreal, St. John, Boston and New York. Daily except Saturday.
1.00 a.m.—Havelock, Tweed, Kingston, Perth, Smith's Falls, Ottawa.

GOING WEST—
4.31 a.m.—Myrtle, Toronto, Guelph, Goderich Hamilton, Galt, Woodstock, St. Thomas, London, Chatham, Detroit, Chicago and New York. Daily.
4.59 a.m.—Toronto (Yonge Street), Hamilton, Owen Sound, Teeswater and intermediate points. Daily except Sunday.
7.35 a.m.—Toronto, Hamilton, Brantford, Buffalo, Rochester, Boston, New York, Galt, Woodstock, London, Chatham, Detroit and intermediate points between Peterboro and Toronto. Daily except Sunday.
9.35 a.m.—Bethany, Lindsay, Orillia, Port McNicol and intermediate points. Daily except Sunday.
2.50 p.m.—Toronto, Hamilton, Brantford, Buffalo, New York, Galt, Woodstock, London, Windsor, Detroit, Chicago and intermediate points between Peterboro and Toronto. Daily.
6.50 p.m.—Lindsay, Toronto and intermediate points. Daily except Sunday.

LOCALS

DR. T. P. McCULLOUGH,
Eye, Ear, Nose and Throat Specialist, 166 Brock St. Phone 36W. d tf

APARTMENT TO RENT.

Bennett & Goodwill Building, 375 Water street. For particulars, 'phone 191.
6d-143-2556.

TRADES AND LABOR COUNCIL

The regular meeting of T. & L. Council will be held on Tuesday, June 19, instead of Wednesday. All delegates please attend 3d 143 2612

CARD OF THANKS.

Mrs. J. N. Telford and family wish to thank their many f iends and neighbors for their kindness during their recent bereavemer t and also those who sent flowers.

UNIVERSAL LAWN MOWERS.

Try our easy-running Universal Lawn Mowers. The Cheapest and Easiest-running High-grade, Ball-bearing Lawn Mower you can buy. Lawn Mowers Sharpened, $1.00. 'Phone us and we will call for your Mower and return it. — H. T. Millard, 225 Hunter Street. 'Phone 234J.

AUTO LIVERY.

For Comfortable and Careful Driving, call H. Howell, 'Phone 396, or 273 Simcoe Street.
26d-150-2357

FOR ELECTRICAL WORK

Consult J. A. Ash and Sons. Service always. Work guaranteed. Prompt attention. Want helper with one or two years' experience. 617 Aylmer Street. 'Phone 859W.
m th s

TO-NIGHT.

Vocal pupils of Miss Ina Allen will be heard in a recital in the Conservatory of Music Hall at 8 o'clock. Public is invited. Silver collection. Id-143-3847

THE PETERBORO UKULELE BAND.

Now booking engagements for garden parties, lawn socials, concerts, etc. Particulars and rates on application to Reginald Thurston, 539 Harvey Street, Peterboro. 1d-143

NOTICE.

During the rest of June and through July and August, all Law Offices in the City will close at four o'clock every day but Thursday, when they will close at one o'clock.
3d-18-20-23

CARD OF THANKS.

Mrs. T. A. Rehill and family wish to extend their thanks to Doctors and Nurses of Nicholls Hospital for their kindness during the illness of the late Thos. Rehill, also the many friends for their sympathy and floral tributes during their sad bereavement.

MURRAY STREET CHOIR.

Will all the members of the Murray Street Baptist Church Choir meet at the Church at 5 o'clock on Tuesday evening for a picnic to Wallace's Point. If the weather is unfavorable lunch will be held in the church basement. Id-143-2649

CARD OF THANKS.

Mr. and Mrs. N. Feeley wish to thank the Sisters and Nurses of St. Joseph's Hospital; also Dr. McNulty for the kind attention shown her, and friends and neighbors for flowers and tributes sent her in her recent sickness.

SMALL FIRE SUNDAY.

A carelessly thrown match or cigarette yesterday scorched the building used as a shoe repair shop behind the Munro House. At 10.20 a.m. an alarm brought the fire department to the scene and it was found that rubbish in a box standing outside the shop had been set alight.

SERVICE LIKE A GUARANTEE

To be worth anything to you, must have back of it a house with a reputation. It is one thing to promise service—another to give it. Our 18 years of service in this city has stood the test. A. A. Fowler, Phm.B., Eyesight Specialist, 373 George street, Peterborough.
d.t.f.

TENDERS.

Sealed tenders, plainly marked as to contents, will be received up to 5 p.m. Tuesday, June 26th. For an addition to St. Luke's Sunday School. Tenders shall be addressed to "The Wardens" of St. Luke's church, c/o W. H. Barry, Architect, 332 1-2 George St., Peterborough, Ont. The lowest, or any tender not necessarily accepted. Plans, specifications and form of tender may be seen at the office of the Architect.
3d-16-18-20.

NELSON'S COUNTER BARGAINS.

1 Edison and 25 Amberola Records $25. This machine is NEARLY NEW.
1 Sonora. Used only a short while, cost $87.00. Will sell for $35.00.
1 Cabinet Grand, reg. $75.00, now only $45.00.
1 NEW UNDERWOOD PORTABLE, $65.00.
1 Used Empire, good shape $20.00.
1 Used Monarch, At shape, $40.00.
1 Hammond, splendid value at $25.00.
1 Portable, Fox. Bargain at $35.00.
ALL THE ABOVE ARE GUARANTEED.
NELSON'S TYPEWRITER CO.,

Dr. Goodwin
Chiropractor
Palmer Graduate
106-108 Barrie Building
Lady Attendant 'Phone 431
Hours 10-12 a.m., 2-4 and 7-8 p.m.
Office closed Tues. evening and Thurs. afternoon and evening.

June Brides

Silverware or Cut Glass—as the Gift to the Bride — serves doubly as a gift of utility and of untold pleasure. When selected at Warne's you'll be sure of a gift that will be pleasing for its quality

Warne Bros.
PHONE 880
Diamond Hall
349 GEORGE STREET

HAROLD DUNFORD'S AUTO LIVERY.

Call 224 for Taxi and Auto Service. New Seven-Passenger Studebaker in Service. 78d-199

THISTLES TO PRACTICE.

Louis Yeotes has issued a call for a full turnout of the Thistles baseball team at King Edward Park on Tuesday evening at 6 o'clock. This is important to the team, and there should be no absentees.

Society

Mrs. J. R. Stratton left Toronto on Saturday night to spend the summer at Victoria, B.C.

Mrs. Frederick Rishea of Rochester has been visiting in the city for the past two weeks.

The many friends of Miss Doris James, Thomas Street, will be pleased to hear of her recovery after her recent operation in St. Joseph's Hospital.

Miss Gretchen Gladman, who has this year received her M.A. from the University of Toronto, has accepted an appointment from the French government to a position on the staff of the Lycee, at Saint Germain, France. Miss Gladman will sail for France during the summer months.

Mrs. Margaret Telford, 658 Armour Road, announces the engagement of her daughter Elizabeth to Hewe Francois, only son of Mr. and Mrs. Frank Adam, of Ameliasburg, Ontario. The wedding to take place in the near future.

Mr. and Mrs. Aaron McColl, 607 Bethune Street, announce the engagement of their eldest daughter, Gladys M., to James M. Graham, son of Mr. and Mrs. R. Graham, Lakefield. The marriage to take place quietly the latter part of June.

Mr. and Mrs. G. B. Richardson arrived in Peterborough Sunday night. Mr. Richardson has been transferred from the New York office of the Union Bank of Canada to the local branch as accountant, to relieve Mr. J. R. Medd, who was moved to Stittsville, Ontario, as manager.

Mr. and Mrs. R. Sheddan, of New Rochelle, U.S.A., spent the week-end with Mr. and Mrs. French, 491 Murray Street.

After a pleasant voyage across the Atlantic from Scotland, Mrs. A. Shewan arrived in the city during the week-end to make her home here.

Miss Agnes Mercier is visiting her home here.

Mr. and Mrs. H. C. Langley and Mary Dorothy, of St. Catharines, and Mr. and Mrs. Chas. Johnson and son Harold, of Toronto, were in the city yesterday on their way by motor to Toronto from a brief stay at Mr. Johnson's cottage at Pigeon Creek.

The other evening the Bell Telephone staff gathered together at the home of Mr. and Mrs. C. Thornton, King Street, to give Miss Marjorie Welsh a miscellaneous shower, it being in honor of her approaching marriage, which takes place early in July. The evening was spent in music and dancing, and they all joined in wishing her many years of future happiness.

Rev. J. A. Mackenzie of Chalmers Presbyterian church, Guelph, is in the city to-day.

Mr. Basil McCathy, Hunter street, is home for the summer, from St. Michael's Colleeg, Toronto.

Mr. and Mrs. David Binney and Miss Lily Mantle of Toronto, were out of town guests at the White-Walker wedding this morning.

ITALIAN ARMORED CARS ANNIHILATED REBELS

MALTA, June 18. — (Canadian Press.)—Italian armoured cars raiding south-east of Benghazi in the Libyan desert, have annihilated several large parties of rebel Arabs. Near Birbilal the cars were unable to proceed in the shifting sands and were attacked by rebel cavalry, sniping from behind dunes.

Five bayonet charges were made by the Italian troops, who retreated to Marsabrega after blowing up their cars to prevent capture. Operations against the Arabs continue.

SPAGHETTI SAUCE.

When you have left over meat put it through the food chopper and combine with tomatoes and pepper for a sauce for spaghetti or macaroni.

TWO CASUALTIES DRAGOONS' CAMP

Troopers Collapsed at Exhibition Grounds Owing to Excessive Heat.

Two casualties occurred at the 3rd Prince of Wales Dragoons' camp in the Exhibition grounds this morning, when the excessive heat caused two troopers to collapse. They were reported fit for duty this afternoon.

The shooting on Saturday was quite satisfactory, the men showing good marksmanship.

This forenoon was spent in mounted squadron and troop drill, and the afternoon was taken up with dismounted troop drill, squadron drill and rifle exercises. Strenuous efforts are being made to bring the two squadrons up to the highest pitch of excellence in preparation for the inspection on Thursday. Chief Paymaster Colonel Foulkes, of Kingston, well known in tennis circles, will visit the camp to-morrow.

The Y.M.C.A. canteen is a favourite resort for the troopers, and is very efficiently conducted by Douglas Loomis, physical director of the "Y." The camp officers praise very highly the work he is doing, and all ranks appreciate the cinema exhibits given by the Y.M.C.A.

The following are now on the camp strength:

Headquarters — Lt. Col. T. D. Johnston, Major F. Hills, Major W. T. Rogers, Capt. Adjt. L. J. Stuart, Capt. Med., E. H. Wood; Capt. Q.M. Jas. Abraham; Lieut. Pay. M. R. Sloan, R.Q.M.S. T. M. Williamson, Staff Sgt. F. G. Stinson, Saddler Sgt. D. Gunn, Sgt. Tpr. W. A. Layfield, Sgt. Med. H. G. Pretty, Sgt. Paym'r F. Green, Corp. Stores S. Parrington. Trooper J. Beebe, A. Finney, J. Gibbons, W. Mahulme, R. Sedgwick.

Attached to Headquarters—Lieut. Col. W. H. Bell, Sgt. Major In-) Instructor Karcher, Sgt. Instr. Buell, all of the R.C.D.; Sgt. Maj. Instr. Thomas (Musketry.)

B Squadron

Capt. K. B. Sisson; Lieut. C. G. Dix; Lieut C. Webb; Squad Sgt. Maj. C. Johnston; Squad Q.M.S. C. Reynolds; Sgts. J. Payne, E. Mitchell, E. Walker, E. Willis, H. Hudson, G. Freelove; Corporals G. Gilli, and H. Brooks; Troopers, J. Ashley, L. Brown, W. Chapman. T. Davis, G. Dyer, T. Elliott, W. Elliott, E. Bird, E. Gilbanks, C. Greer. G. Hamilton, G. Kirk, N. Leal, H. Little, L. Magill, R. Magill M. J. McCarry O. Miller, A. Mitchell; R. Mitchell; C. Olan; L. Olan; S. Olan; T. Payne; P. Porter; B. Powers; G. Ridge; W. Rundell; N. Rusk; P. Scott; J. Stapley; H. Stewart; G. Wallace; L. Webb; V. Westaway; F. Wright; S. Wright, J Finney.

C Squadron

Major E. R. Hughes; Lieut C. Stewart; Lieut. C. Philp; Lieut. E. Johnston; Squad S. M. C. Wilson; Squad Q.M.S. R. Malone; S.M.R. Stuart; Sgt. W. Crowley; Corporals, H. Killan; J. MaGuire; J. S. Harrington and E. Harrison; Troopers, H. Anderson; E. Batten; C. L. Burtch; C. Cook; J. C. Crough;; Fred Crough; S. A. Curtis; J. Doaherty; H. Dunford; F. J. Fitzgerald W. Graham; N. Graham; J. R. Hamilton; Edward Harrington; F. Harrington; Frances Harrington; Joseph Harrington; Ned Harrington. W. Harrington; H. Killan; Jas. Lynch; H. Maloney M. McAuliffe; O. McIlvena; M. Miller; T. Murphy; G. Murphy; Albert Nicholls; G. E. Nicholls; M. Payne; S. Revoy; E. Roberts; V. Sedgwick; Ruttle; Gordon Sharpe; H. Smith; K. Stewart; T. A. Stintson; B. Thompson; S. Toomey.

The Examiner News Agents

CENTRE WARD.

LaBarr's Bookstore, Charlotte street.
Soden's Bookstore, Hunter street.
Graham's Book Store, Charlotte street.
Gainey's Barber Shop, George street.
Kennedy's Grocery, Hunter and Bethune.
Trebilcock's Book Store, George street.
Empress Hotel, Charlotte street.
R. C. Love, 168 Simcoe Street.

NORTH WARD.

Walton's Grocery, Benson street.
Hooper's Confectionery, North Store.
James Harrison, corner Smith and Water
Patterson's.
Sugar Bowl, care Ed. Dormer, 458 George street.

WEST WARD

A. M. Cowling, Charlotte and Downie Streets.
F. R. Fergueson's Confectionery, McDonnel St.
Brooks' Grocery, McDonnel street.
Roberts' Grocery, McDonnel street.

EAST WARD.

Boorman's Confectionery, Hunter St. E.
Anthony's Fruit Store, Hunter St. East.
Manlove's Grocery, Hunter Street East.
Speer's Grocery, Hunter Street East.
Burgess' Grocery, Downer's Corners.

SOUTH WARD.

Stewart's Confectionery, corner Stewart and Dalhousie streets.
Patterson's Grocery, near Crawford's Grove.
Doyell's Grocery, Lake and Aylmer Sts.
Thompson's Grocery, Aylmer and Townsend streets.
Arnott's Grocery, Park and McGill Sts.
Holden's Grocery, Lock street.
Grady's Grocery, Lock street.

IN CAMPBELLFORD.

J. Ernest Birks.
J. A. Burke.
T. Lavell.
Ted Owens
Harry Owens.

MILLBROOK

Jack Byam.

E. P. LEAGUE TO-NIGHT.

George Street and Cognawagas play in the East Peterborough League at King Edward School grounds this evening. The Lakefield club was scheduled to meet the "Cogs" but could not muster a team for a game to-night.

POLISHING FURNITURE

Don't use too much furniture cream or the surface will be so greasy that there will be endless labor in putting on a polish.

OBITUARY

ELIZABETH GOODWIN.

The death occurred in the city on Saturday of Elizabeth Goodwin. Deceased had resided in Peterborough 12 years.

The funeral took place this afternoon at 2 o'clock from the residence of her son, 552 Chamberlain street, Adjutant A. J. Smith conducting the service.

Personals

Mrs. Joseph Manley has returned to her home in Keene after spending the week end in Peterborough.

Messrs. L. B. Cunningham and A. E. Rundle spent the week end in Toronto.

Chief Constable Newhall left this morning to attend the Police Chiefs' Convention in Windsor.

Mr. R. J .G. Sutherland, Mr. and Mrs. Ben Bolam and Miss Jean Edwards spent the week end at the cottage of Dr. Zimmerman, Kawartha Park.

WEDDING BELLS

ANDERSON—ROBINSON.

A pretty wedding was solemnized at 1:45 to-day, at the home of Mr. and Mrs. J. H. Northey, 576 George street, when their niece, Zetta L. Robinson, R.N., of Chicago (formerly of Peterborough, was united in marriage to Garfield Anderson, of this city. Rev. C. W. Rose, D.D., pastor of Murray street Baptist church, performed the ceremony. Witnesses to the signing of the register were Mr. and Mrs. W. E. Robinson, the former a brother of Miss Robinson.

The bride wore grey canton crepe, with hat, gloves, shoes and stockings to match, and carried a bouquet of Ophelia roses. Mrs. Robinson wore sand crepe, with hat of the same color, and bouquet of Columbia roses.

Following the ceremony, a dainty luncheon was served, Mr. and Mrs. Anderson leaving later on the 3:50 train for Toronto and other points. The bride's travelling suit was of blue tricotine, trimmed with grey, with grey hat and shoes. On their return, they will reside in the city.

Many beautiful presents were received, testifying to the high esteem felt for the young people by a large circle of friends. A number of beautiful and costly gifts were presented to the bride by associating nurses at the Municipal Tuberculosis Sanitarium of Chicago, where Miss Robinson held the position of head nurse during the past winter. The bridegroom was the recipient of a cabinet of silver from the shipping department and office staff of the Canadian Packing Company.

MULLIGAN—RYLEY.

LINDSAY, June 18— The Baptist church was the scene of a fashionable wedding on Saturday afternoon when Miss Isobel Ryley, daughter of Mr. and Mrs. J. P. Ryley, was united in marriage to Dr. Clifford V. Mulligan, M.C.

Guests were present from different points in the province. Those from Peterborough were: Mr. and Mrs. G. W. Mulligan and Mr. and Mrs. Wallace Mulligan.

The groom is a son of the late R. J. Mulligan, ex-Reeve of Omemee, and Mrs. Mulligan, of Lindsay, and nephew of the late Sir John Eaton, of Toronto.

CUMMING—SLOAN

A quiet, but pretty wedding took place at the home of the bride's parents, at 2 o'clock on Saturday afternoon when Marion Edna eldest daughter of Mr. and Mrs. Geo. S. Sloan was united in marriage to James Cumming, of Niagara Falls, son of the late James and Mrs. Cumming of Peterboro. The couple were attended by Miss S. Cumming and Mr. M. Sloan.

Rev. W. E. Morrow officiated.

During the signing of the register Mrs. Wm. Tanner, sang very sweetly "All Joy Be Thine".

After a buffet luncheon Mr. and Mrs. Cumming left, amid showers of confetti on the 3.50 train to spend the honeymoon in Buffalo. On their return they will reside in Niagara Falls. Ont.

WHITE—WALKER.

A very pretty wedding took place at 10 o'clock this morning at St. John's Church, when Miss Pearl Walker, of Toronto, became the bride of Frank White, of the Cycle Sports, Limited, of this city. Rev. Dr. Blagrave performed the ceremony, and the Wedding March was played by Mr. R. J. Devey. Mr. George E. Chandler, in excellent voice, sang "O Promise Me." The People's Chimes rang out as the wedding party left the church

The bride, who was given away by her brother-in-law, Mr. David Binny, of Toronto, was charming in white georgette over white silk slip. She wore the conventional veil and wreath of orange blossoms, and carried a shower bouquet of sweetheart roses and lilies of the valley. The bridesmaids were Miss Florence Harrison, of Petersboro, and Miss Lily Mantle, of Toronto, gowned in mauve and pink georgette, with large hats to match, and bouquets of Columbia roses. The dainty little flower girl was Inez White, of Peterboro, niece of the bridegroom, carrying a basket of roses and carnations, and dressed in cream lace over white silk, with pink silk hat. The best man was a brother of the bridegroom, Mr. Albert White.

After the ceremony, a wedding breakfast was served at the home of Mr. and Mrs. Oliver White, where decorations were carried out in roses and bridal wreath.

Mr. and Mrs. White left later by motor for a honeymoon in Detroit. They will reside in Peterboro. The bride's travelling dress was of sand canton crepe, with hat to match and brown fox fur choker.

The gift of the bridegroom to the bride was a handsome white gold wrist watch; to the bridesmaids, rings of onyx and pearl; to the flower girl, a gold bracelet, and to the best man, a gold watch chain.

Financial News and Views

Canadian Stock Exchange — And Mines — *New York Stock Exchange — And Curb Prices*

To-Day's Quotations and Opinions and Reviews of the Markets.

PUBLIC FIGHTS SHY.

NEW YORK, June 18 (United Press). — Rather definite indications that the public is fighting shy of the stock market, the feared reaction of the latest big failure in the street, came in the market this morning. Prices showed a sagging tendency in both the rails and industrial groups through the first hour, and some new lows were made. Atchison, a strong point in an import phase of last week's market, yielded a point of its recent point gain, and New York Central half a point. Sinclair broke to a new low for the year of 24, and Chandler at 57 1-2, while Studebaker reached a new low on the current movement.

But the decline was accompanied by a small volume of trading, reflecting the lack of demand for even the light offerings presented rather than urgent selling.

Some scattered liquidating orders which accumulated over the week-end gave the industrial list a heavy tone in the initial trading. American Can. dropped a full point on the opening transaction, while Studebaker lost 5-8. In the absence of definite news development the speculative community continued in a waiting mood, accounting for the sluggishness of the early trading.

The opening prices to-day showed the following: United States Steel 94 1-2, Studebaker 107 5-8 off 5-8, New York Central 103, Southern Pacific 89 7-8, Baltimore and Ohio 51 7-8 up 1-2, Sinclair 24 5-8 off 1-8, Erie 12 7-8, General Motors 14 1-2 off 1-8, Newhaven 17 1-2 up 1-4, American Can 95 1-2 off 1, California Pet. 23 3-4 off 1-8, Consolidated Gas 61 1-2 up 1-2, Pan-American 70 3-4 off 1-4, Bethlehem B. 51 1-4 off 1-4, Corn Products 131 1-2 off 3-4, Mexican Seaboard 15 3-8 up 1-4.

(Quotations supplied The Examiner by Nelson & Martyn, Stock Brokers)

NEW YORK STOCKS.

	High	Low	Close
Allied Chem.	68	68	68
Amer. Can.	95¾	91¼	92⅛
Amer. Loco	138⅛	137½	137¼
Am. Smelters	61⅝	60⅝	60⅝
Amer. Sugar	69½	67½	67½
Am. Woollen	88½	87¼	87½
Anaconda	44½	43⅝	43⅝
Atchison	103¾	101⅞	101⅝
Baldwin Loco.	127½	124	124
Balt & Ohio	51⅞	50	50
Beth Steel	51½	50⅝	50¾
Cal. Pete.	23¾	22¼	22¼
C. P. R.	152¾	151½	152
Cen. Leather	24⅛	24⅛	24⅛
Ches & Ohio	64½	64¼	64½
Chile Cop.	26½	26¼	26⅛
Chandler	57½	56½	56½
Coca-Cola	78¼	77⅛	77⅝
Corn Prod.	131½	129¾	130½
Cuba Am. Sug.	27½	25½	25¾
Cuba Can. Sug.	11⅝	10¾	10¾
Cont. Can.	45	44½	44½
Cosden	43¼	42⅜	43
Crucible	72½	69½	69½
Davison Chem	33¼	31⅞	32½
Erie	12⅞	12⅝	12⅝
Erie First	20	19¾	19⅞
Fam. Players	76½	75½	75½
Gen. Asphalt	30	28½	28½
Gen. Motors	14⅝	14¼	14¾
Gulf State Steel	78	77¼	77¼
Houston	58½	57⅜	57¾
Ind. Alcohol	51⅛	50	50
Int Nickel	14¾	14	14
Int Paper	39	38⅛	38⅝
Kelly Spring	38½	36	36
Kennecott	36	34	34
Lehigh Valley	61⅝	61⅛	61⅛
N. Y. Central	103	101	101¾
New Haven	17⅛	16¾	16¾
Pensylvania	44⅛	44	44
Pacific Oil	34⅜	32¼	32¼
Pan-Amer. A.	70¾	69⅛	69½
Pan-Amer. B.	65⅞	65	65
Reading	75¾	75	75
Republican	49½	48¼	48¾
Replogle	17½	16⅛	16⅛
Royal Dutch	46⅝	45½	45½
Rock Island	30⅝	30	30
Sinclair	24⅜	23	23½
Southern Pac.	89⅞	88½	88½
Southern Ry.	36⅞	35¼	36
Studebaker	107¾	104⅝	105
St. Paul C.	21	21	21
St. Paul Pf.	38	36	36
Union Pac.	135¾	133¼	133¼
U. S. Rubber	46¾	45⅜	45⅝
U. S. Steel	94¾	92⅞	92⅞
Vanadium	31⅛	30¾	30¾
Westinghouse	56⅜	55¼	55⅝

CANADIAN STOCKS.

	High	Low	Close
Abitibi	65	63¼	63¼
Atlantic Sugar	19½	18	18¾
Barcelona	22	21¼	21¼
Bell Tel.	124½	122	123¾
Brazilian	40¾	40⅛	40⅝
Brompton	39¾	38	39½
C. P. R.	158	154½	155½
Can. Gen.	101	99	99¾
Can. Steam. C.	16	15	15
Can. Steam. Pfd.	48	46¾	48
Cement	83½	82	82½
Detroit United	75½	74	75½
Laurentide	100½	99	99
Montreal Power	122	122	122
Quebec Rly.	23	23	23
Smelters	27¾	27¼	37½
Span. River C.	91	90½	91
St. of Canada	72	70½	70½
Twin Cities	75	74⅛	74⅛

MONEY.

Call—4½ per cent.
Sterling—4.61.6.
Francs—6.23½.
Lire—4.55½.
Marks—7⅛, 140,350 to $1

BANKS.

Dominion	198	196½	198
Commerce	197½	197	197½
Hamilton	167¼	166½	167¼
Imperial	184	184	184
Montreal	248	246	248
Molson's	176	175	175
Royal	222	221	222
Toronto	188	187	188
Union	121	121	121

MINES.
GOLD

	Asked	Bid
Apex	3¼	3⅛
Argonaut	103	101
Atlas	—	6¾
Baldwin	—	11¾
Buckingham	—	10½
Clifton	20	19
Con. West Dome	—	64½
Dome	38¼	38
Dom. Kirkland	2½	2⅜
Goldale	57	56
Gold Reef	2½	2¼
Hollinger	1300	1260
Hunton	11⅞	11¾
Hattie	—	43
Keora	—	13
Kirkland Lake	—	39
Lake Shore	345	335
McIntyre Mines	—	1650
Moneta	24½	23½
Newray	—	44
Lorrain	17	16½
Porc. Crown	13	12
Preston	12½	12
Teck Hughes	—	145
Vip. Con. Mines	—	48
Wakenda	—	5¼
Wasapika	7	6¼
W. Hargraves	330	300
West Tree	—	8½

SILVER.

Beaver	35	34½
Castle	24	23½
Crown Reserve	—	64½
La Rose	33	32½
McKinley	—	17½
Mining Corp.	—	265
Peterson Lake	12½	12¼
Temiskaming	42	41½
Wettlaufer	—	9

CHICAGO GRAIN.
WHEAT.

	High	Low	Close
July	109¾	106½	106½
Sept.	108¾	105⅝	106⅛
Dec.	111	109¾	109¾

CORN.

July	81½	81	81¼
Sept.	77⅝	77⅜	77¼
Dec.	67¼	66⅜	67

OATS.

July	41⅝	40½	40½
Sept.	37¾	37½	37½

If You Want Cash That is Real Money

for your Securities, and in a hurry, 'phone us or call at our Office. NEVER before in the history of PETERBOROUGH has the Public been offered the facilities for trading in the New York, Canadian, or other Markets as NOW.

WE ARE REPRESENTED on New York, Chicago, and Canadian Exchanges, and have the LATEST DEVICE for CONTINUOUS Service over PRIVATELY LEASED WIRES.

CASH OR MARGINAL BUSINESS.

NELSON & MARTYN
BROKERS
332½ George Street
Suite "A"
'Phones—229J, 223W, 1736F and 1139W.

RECIPES

LEEKS ON TOAST
By Bertha E. Shapleigh

Leeks, the member of the onion family which are green and white stalks the size of asparagus stalks, are delicious to serve as a vegetable. Many use them only in soup, but in the spring try them cooked as follows:

Trim the stalks leaving about three inches of the green part—and wash. Cook until tender in boiling salted water, drain and place on piece of toast. Moisten the toast with a little of the water in which the leeks were cooked. Then melt, by placing over water, some butter; add salt, pepper and a little lemon juice. Pour this over the leeks and serve.

OLD FRIEND OF DRURY KILLED BY MOTOR CAR

BARRIE, June 18 (Canadian Press). — Samuel Dunsmore, aged 62, Crown Hill, five miles from here, died in the Royal Victoria Hospital this morning from injuries which he sustained yesterday afternoon when he was struck by a motor car driven by John McGarrow, a former North Bay man, bnt now resident in the United States, in front of his home.

He was returning from Crown Hill Methodist Church, and had just alighted from a motor car to enter his house when he was struck by the car and thrown forty feet, having one leg fractured, three ribs broken, and his lungs punctured.

He was an old friend of Premier Drury, who spent yesterday in the hospital with him.

KEEP OUT OF UNION.

MONTREAL, June 18 (Special to The Examiner). — St. Andrew's, Knox-Crescent, and the First Presbyterian, three of this city's largest Presbyterian Churches, will not enter the union.

VISITING TORONTO.

TORONTO, June 18 (Special to The Examiner). — Viscountess Maidstone, formerly Margueretta Drexell, a Philadelphia beauty, is visiting Toronto with her husband.

STILL SEEK SAFETY.

QUEBEC, June 18 (Special to The Examiner). — Villager are still seeking safety, although an improvement in the forest fire situation is reported.

Read the Want Ads.

Economy is the Easy Chair of Old Age

SUGAR! SUGAR!

The Preserving Season is coming on, and the Market for Raw Sugar is very strong. People might do well to buy their Supply Now!

RICE AND TAPIOCA
3lb. Blue Rose Rice 25c
2lb. Pearl Tapioca 25c
2lb. White Sago 25c

BULK BLACK TEA
1 Special Blend, lb. 60c
This is a very fine Tea, and easily worth 10c per pound more.

O-CEDAR OR LIQUID VENEER
Reg. 30c Bottle 25c
Reg. 60c Bottle 50c
Rasp. Jam, Pure, 4lb. Pail, 80c
Straw. Jam, Pure, 4lb. Pail, 90c

DRIED FRUITS
2lb. Seeded Raisins 35c
2lb. Seedless Raisins 35c
Good Meaty Prunes 25c
Extra Cleaned Currants 20c
Shredded Cocoanut, lb. 25c
Shelled Walnuts, —. 50c

PREMIER SALAD DRESSING
Small size 25c
Large size 60c

IN OUR MEAT MARKET
Hamburg Steak 2lb. 25c
Spring Lamb ..... Any Cut

Fitzpatrick & Geraghty
Charlotte and Park — Rubidge & Dalhousie
Phones 492-2110 — Phones 481-2111

BANTAMS PLAY ON THURSDAY

Regular Games For Midgets and Bantams Soon Under Way.

Rotary and Kiwanis teams in the Bantam series will open the League race at King Edward School grounds on Thursday evening at six o'clock. A committee of the P.A.A.A. has received permission to use playing fields at the public schools, and, commencing next week, all the teams in the Midget and Bantam divisions will be playing under schedules which will be drafted this week. Practically all the players in these leagues attend the city schools.

Alex. Kay is having a diamond such as is authorized by the O.B.A.A. for Bantams and Midgets, laid out at the grounds of the Prince of Wales' School, where the games will be confined to these two leagues. A similar diamond will be laid out at King Edward School grounds, where games in the two leagues will also be played.

QUIZ CORNER

CANADA'S IRON AND STEEL INDUSTRY.

Q.—What is the extent of Canada's iron and steel industry?

A.—There is invested in the iron and steel industry in Canada nearly $650,000,000, and the annual value of the products nearly $640,000,000, according to the Dominion Bureau of Statistics. From 1870 to 1920, without a great increase in the number of establishments in Canada, there was an increase from $9,000,000 to $642,000,000 in the invested capital; and from $38,000,000 to $640,000,000 in the production.

BRITISH COLUMBIA'S INDUSTRIES.

Q.—What is the extent of manufacturing in British Columbia?

A.—There are now 2,600 industries in British Columbia with an annual output of $250,000,000 worth of goods, according to a bulletin issued by the Provincial Department of industries. The Provincial Government has been very active the past few years in promoting new industries for the province, and has advanced large sums of money to new companies.

PLEADED GUILTY TO A CHARGE OF THEFT

Pleading guilty to a charge of theft in police court this morning before Magistrate O. A. Langley an eighteen year old girl was remanded until to-morrow for sentence.

This girl was charged with breach of the O.T.A. by the Provincial Police at the time of the Hiawatha investigation in January, but the charge was withdrawn by them. About that time she disappeared from the place where she was employed, taking with her a grip. A few days ago she again appeared in the city and was arrested by Detective W. Carey .The grip was left in Toronto. A charge of vagrancy was also laid.

VILLAGES WIPED OUT.

TEGUCIGALPA, Honduras, June 18.—(United Press.)—The Ometepe volcano, located in the Granlago, a Nicaragauran Island, is in eruption. Natives are fleeing from the surrounding islands, while showers of stone and mud have wiped out villages on the volcano's slopes.

IN MEMORIAM.

In loving memory of Richard Clegg, Wingham, who passed away June 17th, 1917. Inserted by his wife, Mary Clegg.

LATE WANT ADS.

FOR SALE — 100 ACRE FARM 3 miles from the city; 1000 cords of wood, price $3200. Terms to suit. Charles Matthews, 465 Elm street.
3d145 2295

FOR SALE—DRY MIXED WOOD $4.50 truck load, cut 12 inches; dry mixed slabs, $4.50 truck load, cut 12 inches. Phone 393. J. F. Gray.
6d148 2294

TO RENT — 3 ROOMED BATH-room flat; balcony, gas; suit couple. Apply 77 Smith Street.
3d145 2296

LOST—BLACK FOLDER PURSE, containing sum of money, between George Street and Mark Street, or in stores on George Street, on Monday morning. Finder please leave at Examiner. Reward.
2d-144-2658

Dancing!

EVERY NIGHT AT THE POPULAR
Rendezvous
PAVILION
Extra Fine Music by Our Special Orchestra
REFRESHMENTS LUNCHES
BUS SERVICE—Bus leaves the Albion Sweets at 8 and 9 p.m. Return trip 50c

Its Confidence that Does It.

Choice Creamery Butter

FRESH MADE, lb. 32c

STRICTLY FRESH EGGS 23c Dozen

PORTER S. WHITE CO.
334 GEORGE STREET. - - PHONE 1960

YOU CAN'T FOOL YOUR WIFE
ALSO Larry Semon COMEDY
CAPITOL THE COOLEST THEATRE

The Evening Examiner

PROBABILITIES.
Moderate south-westerly winds, mostly fair and decidedly warm to-day and on Wednesday; a few local thunderstorms.

VOL. LII., No. 143 PETERBOROUGH, TUESDAY, JUNE 19, 1923 PRICE THREE CENTS

CASES BEFORE WORLD COURT AT THE HAGUE

Three in Number and They Include Russo-Finnish and German Polish Disputes.

COURT ADJOURNS

THE HAGUE, June 19.—(Special).—The world court, which opened its third session Monday has adjourned until later in the week.

Stately, solemn, with pomp and ritual, the jurists began their public session in Andrew Carnegie's peace palace, whose functions were in 1914 so rudely interrupted by the world-war.

With a Dutchman, chief justice in the lead, ten judges clad in black robes edged with purple, assumed their positions on the bench of the court room of the Carnegie Peace Palace.

The leader announced that the court would consider their cases in the following order:

1—The Russo-Finish dispute in regard to Carlia a territory north east of Baltic, where frontier territory is claimed both by Moscow and Helsingfors and where clashes and border incidents have occurred.

2—The case of the ship "Wimbledon". This British vessel carrying arms to Poland was refused admission to the Kiel Canal by Germany.

3—The German-Polish dispute regarding property rights. Conflicts have arisen over the position of German subjects in Poland.

It was also announced that some Franco-British disagreements over Morrocco and Tunis had been amicably settled on May 24.

ENNISMORE.
T. TOOMS WILL SPEAK AT THE PARISH HALL, ALSO AT O'REILL'YS SCHOOL HOUSE, ENNISMORE, at 8 P.M. WEDNESDAY, JUNE 20TH.
1d-144-2674.

WANTED — 2 OPERATORS FOR MILLING MACHINES. APPLY CANADIAN GENERAL ELECTRIC CO., GATEHOUSE.
4d 145 2633

THE SUCCESS OF THE
BIG MEETING
Indicates that the next success will be Bradburn's election Monday.

ROUMANIA HAS RECOGNIZED THE NEW BULGARIAN GOVT.

Youthful Ruler, King Boris, Becomes Engaged to Princess Ileana of Roumania—Greek Government Continues Relations With Bulgaria

BELGRADE, June 19 (United Press). — King Boris, the youthful ruler of Bulgaria, restored to prestige by the overthrow of Stamboulisky's peasant Government, has become engaged to Princess Ileana, youngest daughter of the King and Queen of Roumania, according to a Bucharest advice.

Roumania consequently has recognised the Revolutionary Government of Bulgaria, which has the young king's approval.

Recognition of the new Government, which at first was regarded with suspicion by Bulgaria's neighbours in the Balkans, is said to have been granted for "dynasty reasons."

The Greek Government has instructed its charge d'affairs at Sofia to continue diplomatic relations with Bulgaria.

GOOD PROGRESS OF BANKING ACT

When House Adjourned This Morning a Dozen Sections Had Passed Committee Stage.

OTTAWA, June 19. Canadian Press. — The debate in the House on the banking act has got off to a vigorous start. Almost the whole of the first day was spent in the discussion of one section, and it was marked by some warm passages. In the end after the sitting that lasted until shortly after two o'clock in the morning, all the provisions of the Bill extending bank charters for ten years was carried, and the Progressive amendment for extension for a single year was voted down by 65 to 27.

In spite of the long debate on one section, however, good progress was made with the bill. When the House adjourned a dozen sections had gone through the committee stage. It is true that there are 160 sections in the bill, but the majority of these are noncontentious, and debates are expected to centre around a few matters which were subjected of extended discussion.

Just before the House rose notice was given by G. G. Cote, a Progressive, of amendments to two other sections of the bill, and it is regarded as likely that a number of the amendments will be presented.

Extension of bank charters for one year only, which was the subject of the debate all day yesterday, is one of the chief matters on which the Progressives were anxious to secure action. They desired a year in which to consider rural credit plans in relation to the Bank Act.

WOUNDED HER HUSBAND KILLED TWO DAUGHTERS

OWENSBORO, Ky., June 19 (Canadian Press). — After having seriously wounded her husband, Mrs. Cleveland Daugherty killed her two daughters, three and five years old, with a razor, and drank poison at her home at Glendean, in Breckenridge County. She will recover.

EARTH TREMORS ADDED TERRORS

Six Little Towns That Nestled at the Base of Mount Etna Are Wiped Out.

CATANIA. June 19.—(Special).—Between fifty and one hundred thousand persons are homeless as a result of the terrific eruption of Mount Etna, Sunday and Monday. The flow of molten lava from low fissures opened in the volcano's sides continues and earth tremors are adding their terrors to those that drove the people of towns at Etna's base in to frantic flight. Six little townships nestled at the end of the mountain have ben wiped out by fiery streams of lava, molten rivers thirty and firty feet in height that poured relentlessly down upon them. A new lava stream advanced to-day towards the the Giarre, a town of twenty thousand inhabitants which is doomed unless some event impossible to foresee, intervenes. Rumbling and muttering beneath the earth over a large area of eastern Sicily continued incessantly this morning. Refugees were thrown into further panic by these demonstrations. Fifty thousand at least, are housed here, or huddled helplessly in streets and fields, while it is estimated close to an equal number have fled elsewhere. Relief work is being pushed in the outskirts of the stricken localities and all possible aid is being rendered the refugees by order of Premier Mussolini.

King at Naples

King Victor Emmanuel is reported to have gone to Naples and to be coming here aboard a battleship to direct the relief in persons. But for the moment, beyond seeing that these who fled from the fiery molten dragons that crept relentlessly over their farms and homes are sheltered and fed, there is little the authorities can do. For Etna's unrest continues its devasting, while hot metal streams that scorch to a cinder everything within three hundred feet still pour down the sides of the Giantess.

On Knees in Prayer

With eyes filled with tears some times on their knees in prayer the helpless peasants watch their farms and vineyards being swallowed up by the rivers of lava, remaining as close as possible to their possession until the terrific heat drives them away.

During the night, the second of terror since the most violent explosions tore the top from the volcano that had long been a muttering menace to the safety of the nearby villages, the spectacle was described as awe-inspiring by authorities who approached to render what help they could.

Like an immense Brazier, Etna loomed over the villages.

Helpless Homeless

A wave of lava from violent eruption of Etna is advancing steadily on Lingua Glossa, despatches from Catania state. Lava is flowing across the railway and has reached a point only a few hundred yards from the towns. Castiglicne also is menaced. Violence of the eruption is increasing. The Minister of Public Works left Rome for Catania today, with the object of visiting places damaged or threatened. Civil, military and ecclesiastical authorities are rendering all possible help to inhabitants let homless.

TRAGIC PLIGHT DOOMED TOWN NEAR VOLCANO

Molten Lava Only 125 ft. Distant, and Houses Are Crumbling From the Heat.

INHABITANTS FLEE

Lingua Glossa, a Sicilian town directly in the path of the lava flow from Mount Etna, which yesterday was reported destroyed, faces destruction hourly, with the molten, white hot stream forty yards from the city gates.

The following brief report was sent via special correspondent to the United Press from the very edge of the lava:

LINGUA GLOSSA, Sicily, June 19).—The situation here is tragic and desperate. The lava is only 125 feet away. Houses are crumbling, the heat from the lava is unbearable and repeated earth tremors shake buildings from their foundations. Many inhabitants have fled, soldiers have come in with trenching tools and are working desperately in the hope of diverting the lava from the city proper.

One of the richest and most fertile districts of all Sicily lies beneath an expanse of molten lava.

ETNA'S ERUPTION HAS NOT ABATED

CATANIA, Italy, June 19. — Canadian Press. — The eruption of Mount Etna, continues unabated. One stream of lava is now threatening Giarra, a city of twenty thousand inhabitants, at the base of the volcano, and the population is beginning to leave.

About fifty thousand persons have already been made homeless in the area surrounding Etna. Ashes, cinders and stones emitted by the volcano are so thick as to darken the sun.

Professor Ponzi, of the University of Catania, has gone to Etna to ascertain whether a new crater has opened on the eastern slopes that was active in 1879.

King Victor Emmanuel is leaving for Sicily to inspect arrangements made for taking care of the thousands made homeless by the eurption of Mount Etna.

The lava stream threatening Giarre is two kilometers wide and 50 feet in depth.

Cardinal Francisca-Nava, the Archbishop of Atania, has communicated to the clergy in the stricken area the faithful and paternal interest of the Pontiff in the sufferings of the population.

He has also received instructions to do all that he can in relieving the refugees.

RAILWAY EARNINGS

MONTREAL, June 19.— (Canadian Press.)—The gross earnings of the Canadian National Railways for the week ending June 14, 1923, were $4,789,103; being an increase of 647,490 or 16 per cent. as compared with the corresponding period of 1922.

The gross earnings of the Canadian National Railways from January 1, 1923 to June 14, 1923, have been $102,953,560, being an increase of $13,909,838 as compared with the corresponding period of 1922.

RAIN IS NEEDED VERY SOON TO SAVE FORESTS

Over Two Thousand Men Are Fighting Fires in the Timber Lands of Ontario.

TIMBERS MENACED

TORONTO, June 19.—(Special.)—Rain is needed within a day to save the Ontario forests, says Chief Ranger Zavitz. Over two thousand men are now fighting forest fires.

A RISING WIND.

NORTH BAY, June 19.— News that the rising wind is driving the bush fires in the vicinity of Timmins still further in the direction of the town, was contained in a message received by Chairman George Lee of the T. and N. O. railway to-day. According to Mr. Lee, all tank cars in the service of the railway have been ordered to stand by and assist in case of emergency, while citizens of the town, are organizing themselves into squads to fight the flames should they approach within a menacing distance. There is no panic, however, and the possibility of serious developments is being faced calmly.

QUEBEC SITUATION.

QUEBEC, June 19.— The forest fire situation in Quebec was reported as having greatly improved at the Forestry Department, it was said this morning. It was announced that Abitibi was the only section where new fires had been reported Generally, all other fires were under control. Several days of worry by relatives of residents of the township of Temiscouata were advised to-day that no loss of life had occurred.

HOLD FLAMES IN CHECK.

ST. PAUL, Minn., June 19.—Virtually the entire population of International Falls is stationed just outside the town holding in check a forest fire that threatens the place, according to advices to the State Forester Officer here. Latest advices however, were that unless unfavorable conditions arose there would be no further danger.

Peat fires along the International border, burning for some time, were fanned into menacing proportions by the high wind yesterday and spread into the forests. A number of houses near the village of Frontier were burned and the post office and general store at Manitou were destroyed.

VIOLATED TREATY

LONDON, June 19. — (United Press).—Foreign office officials explain that the Turkish transport seized Monday by a British destroyer while transporting arms from Thrace is charged with violating article thirteen or the Mundania pact By this pact Turkey was permitted to bring only a limited number of men and munitions into Europe.

THE WEATHER.

The temperature at noon was at 89 degrees in the shade. This is the highest point this season up to the present time. Conditions were favorable for the development of a good thunderstorm. A combination of high temperature and humid atmosphere usually brings a display of heavenly fireworks, which we much in evidence this afternoon, accompanied by a heavy fall of rain.—W. P.

MOVING OUT SALE
WE ARE MOVING OUT OF OUR MURRAY STREET YARD. FOR ONE WEEK WE WILL SAW FREE ALL ORDERS FOR MIXED WOOD OR HARD-WOOD.
WE HAVE ABOUT 40 TONS OF WASHERY COAL FOR SALE AT $5.00 A TON AT OUR YARD.
ROBT. HICKS CO., LTD.,
CHARLOTTE STREET.
'PHONE 47. 6d-149-2681

4TH BATTERY, C.F.A.
EQUIPMENT WILL BE ISSUED TO-NIGHT, JUNE 19TH, BETWEEN 7 AND 8 P.M. AT ARTILLERY HEADQUARTERS, ARMOURIES, FOR CAMP AT PETAWAWA. A FEW MORE RECRUITS REQUIRED.
2d-145-2671

WANTED.
INTELLIGENT YOUNG MAN FOR THE PIANO BUSINESS. APPLY AT ONCE TO F. BRUCE HUTCHISON, MANAGER OF HEINTZMAN HALL, HUNTER STREET.
2d-144-2664

LINER MAJESTIC REACHES NEW YORK PORT BONE DRY

But It Required Best Efforts of Her Passengers to Consume Wet Goods With Which She Left Cherbourg

NEW YORK, June 19 (Canadian Press). — The liner Majestic arrived to-day after a record run from Cherbourg, bone-dry, except for 36 gallons of brandy required by the British law for emergency medical use.

Although she started with her usual smoke-room supply of liquor, and, in addition, private stocks which some passengers had ordered in England, the entire supply was gone at 11.30 last night before the three-mile limit was reached, and there was none to be thrown overboard.

"It took the best efforts of the passengers to do it," said one ship's officer.

Members of the crew said the prospect of a dry voyage home was "terrible," but they said it with smiles that indicated they had hopes of one sort or another.

LATE SEASON AFFECTS FRUIT

Domestic Strawberries Are Not Yet Ripe, and Lull in Shipment of Imported Fruits.

The late and backward spring has its effect on the fruit and vegetable markets, as well as on many other aspects of life. For the next few days, there will be somewhat of a lull in shipments of fruits, particularly of strawberries, as the Canadian berries are not yet ripe enough for consumption, and the imported berries are strongly affected by the sudden heat. Fresh berries brought in this morning required to be picked over by noon of to-day. It is rumoured that berries are beginning to redden locally.

From Grimsby comes a report of commencement of shipments about the beginning of next week, with prospects of a fine crop of good quality. Local fruit stores are already handling strawberries from Leamington, with fresh cabbage and green peas from the same place.

Little hothouse tomatoes come in carefully packed in individual wrappers. The fondness of the public for luxuries of this sort is evidenced in the report of one fruit dealer, who sold over 800 pounds' worth of hothouse tomatoes at an average price of 50 cents a pound, during last week.

New Potatoes Late.

A late arrival of domestic new potatoes, with a fortnight's slower growth than other years, is also laid to the door of the backward spring season. It will probably be the end of July before the Canadian new potato makes its appearance locally. The imported spuds are selling at from 75 cents to a dollar a peck. Number One brand from the shores of East Virginia are not offered in Peterborough this year. Their price is prohibitive.

Bananas Delayed.

From Central America comes rumours of wind storms that delay shipments of bananas. The fruit is loaded on lighters and the equinoctial storms have a certain bearing on their shipment and arrival in far-off centres.

From Georgia and the Carolinas come the cantaloupes that are selling at 20 and 25 and 30 cents in the stores.

Dairy products had a drop in price last week. One grocer offered dairy butter for Saturday bargainers at 28 cents a pound, and eggs at 25 cents a dozen.

The hog market shows a certain decrease also, with similar reports from Toronto and other districts.

Prices of dressed products stationary, but porkers on the hoof have been lowering in value during the last month. Since the first of the month, there has been a drop on the hundredweight for "thick, smooth" of $1.75 and on the "select graded" of $1.90.

FELL OUT OF AUTOMOBILE.

DUNDALK, June 19 (Canadian Press). — The sixteen-months-old daughter of Elmer Munro, a farmer living near here, fell out of her father's automobile yesterday while he was turning it around, and received injuries from which she died a few hours later.

OFFICERS GAVE DINNER IN CAMP

Other Branches of the Service Were Guests of the Dragoons at Exhibition Park.

The officers of the 3rd Prince of Wales Dragoons in camp at Exhibition Park entertained a number of officers of other branches of the service at the regimental dinner Monday evening. Tables were set beneath the mess marquee, and the band of the 57th Rangers discoursed a programme of light, tuneful music that greatly enhanced the pleasure of the occasion.

The guests were Major Winterbottom and Lieutenant Walter Worth of the Rangers Col. Miller, Major Fraser and Capt. Copp of the 4th Machine Gun Brigade. Capt. W. Stevenson of the artillery and Major Sutton of the Field Ambulance. And the hosts included Major Hills, Major Hughes, Major W. T. Rogers, Captain Sisson, Captain Abraham, Captain Loomis, Captain E. H. Wood, Lieut. C. H. Stuart, Lieut. M. R. Sloan. Lieut. Dix. Lieut. Johnston, Lieut. Webb and Lieut. C. H. Stuart.

At the conclusion of the dinner which was dispensed with the open-hearted hospitality and generous bounty of the cavalry a short toast list was honored. Major Hills acted as mess president in the absence of the commanding officer Lieut. Colonel T. D. Johnston, the Conservative candidate in East Peterboro, who after the day's routine was out on the hustings in the country. The first toast to the King was proposed by the president and responded to in the usual way.

Major Winterbottom, Major Fraser and Major Sutton replied to the toast "Our Guests." Col. T. J. Johnston who was a special guest of the evening responded to the toast to the Regiment, and Lieut. L. J. Stuart did the honours in the toast to "The Ladies."

Major Winterbottom offered a toast to the officers of the Dragoons to which Major Hughes replied. A feature of this postprandial programme was the presentation to Col Tom Johnston of a case of pipes as a token of the respect and warm fellowship in which he is held by the officers of his old cavalry unit. Col Johnston is now on the retired list, and has been succeeded by his nephew Col. T. Dalton Johnston. The presentation was a happy surprise and called forth reminiscences of the Dragoons and the part they had played in preparedness. To the younger officers who have passed from active service to the administration of the local cavalry in their peace time training Col. Johnston commended the old traditions of the unit, the maintenance of its efficiency on the highest plane, and the officers' care and personal interest in the welfare of the men.

Reference was made in the speeches to the advantages of camp life, the gratifying interest which the men

(Continued on page 15.)

KNOX CHURCH EXTENDS CALL NEW MINISTER

Congregation Invites Rev. M. C. Mackinnon, M.A., B.D., to Assume Pastorate Here.

CALL UNANIMOUS

At a largely attended meeting last evening in Knox Presbyterian Church, this city, a hearty and unanimous call was extended to the Rev. M. C. Mackinnon, M.A., B.D., formerly of Hallville, Ont. The congregation became vacant just two months ago, when its minister, the Rev. J. A. MacKenzie, was called to the large and important charge of Chalmers' Church, Guelph. It was felt when Mr. MacKenzie left that his place would be hard to fill. Judging by the heartiness of the call extended to Mr. Mackinnon last night one would conclude that the members believe they have secured in Mr. Mackinnon a worthy successor to their former minister.

Rev. Pogue Moderator.

The meeting was opened by devotional exercises by the Rev. R. Pogue, who is acting Moderator during the vacancy. After calling the meeting to order he explained the purpose for which it was called. He recounted the action of the committee which was appointed by the congregation to select a list of suitable men to preach as candidates. He stated that from the list of applicants received eight names were selected and invited to preach with a view to a call. Two of these withdrew their names, not wishing to be considered as candidates. All the other six were men of high qualifications, and any one of them would have done good work in Knox Church.

The congregation enjoyed the preaching of all six. This made the selection of the one whom they wished to be their minister all the more difficult. When the time came to take a vote the Moderator explained that if, on the first ballot, any one name secured more votes than all the others combined he would declare that one elected, and he would then ask the congregation to make their choice unanimous. On the first ballot the name of the Rev. M. C. Mackinnon received a majority. The majority was so large and the people so pleased that they broke into hearty applause, and by a standing vote made the call unanimous. The Moderator then called upon them to sing the doxology, which they did with the greatest heartiness.

The Salary.

The salary decided upon was $2,300.00, which is three hundred dollars in advance of what the former minister received. But in view of the difference in the cost of living as compared with a few years ago, and in view of the desire of the congregation to secure the man of their choice, the above amount was voted quite heartily.

Highly Recommended.

The Rev. Mr. Mackinnon comes with the very highest recommendations. He did a remarkable work in his first charge at Hallville. Two years ago, when he decided to go to

(Continued on page 2)

Vote For
BRADBURN
And know you have a clean, able and well respected representative:

MASS MEETING
In Interests of
J. W. MEYERS
Liberal Candidate, West Peterborough,
GRAND OPERA HOUSE
Wednesday, 20th June
At 8.15 p.m.
Come and Hear
F. Wellington Hay
ONTARIO'S LIBERAL LEADER
G. N. Gordon, K.C., M.P., Deputy-Speaker of the House of Commons, and other Speakers will Address the Meeting on Public Questions of the Day.
Mrs. George King - Soloist
1d-145

Meyers' Committee Rooms
EAST CITY
The East City Liberal Committee will
RALLY TO-NIGHT
At 8 o'Clock in
Swanston's Store, Hunter St.
Workers on this committee are particularly asked to attend. 1d44

After the
MEETING
Who doubts that Bradburn will not win? None!

Liberals United
North, Centre, West and South Ward Committees and Workers---Are Urgently Requested To Attend a
MEETING TO-NIGHT
In the Committee Rooms
430 GEORGE ST. AT 8 O'CLOCK
1d 144

Next Monday Throw in Your Vote for Best of 3 Candidates
BRADBURN
camouflage or side-stepping. POLLING DAY, JUNE 25th.
He stands four-square for honest administration without any
Advt.

FOR SALE

We have received instructions from the Executors of the Estate of the late Jas. Edgar to Offer for Sale their beautiful Dwelling, situated at the corner of Park and Weller Streets.

Double Living-room, Dining-room, and Kitchen, oak floors downstairs, hot water heating, fireplace, attic finished, front and back balconies, cellar cemented, separate toilet downstairs, brick garage.

For further particulars, apply to

YLOR & HOWDEN Real Estate. Phone 1462
144 Hunter Street

BOARDERS WANTED

BOARDER WANTED — A NICE comfortable room. Apply 193 Rubidge street. 3d145 2272

WORK WANTED

BLOCKED UP SEWERS, SEWER connections from the street line to the house at reasonable prices. Apply 583 Downie street, or phone 1959M. 6d148 2286

WORK WANTED — THIS IS the right man for sewer repairs, if your sewers are blocked, or digging trench right into the house. N. Delpellars, 78 Park St. South, or phone 763W. 6d147 2249

ARCHITECTS.

W. & WALTER R. L. BLACKWELL — Architects. Office, Bank of Commerce Building, corner of Hunter and Water Streets. Telephones, Office, 1800J; Residence, 1272.

W. H. BARRY—Architect. Plans prepared for Monumental, Commercial and Domestic Buildings. Office, 539 Gilmour street. Phone 867.

BARRISTERS AND SOLICITORS

GORDON & O'BRIEN—Barristers, Solicitors, Notaries. Money to loan on easy terms. Special attention to Patents and Trade Marks. Phone 219. G. N. Gordon, J. A. O'Brien.
Mr. G. N. Gordon will be at his Office every Saturday during the Session.

S. T. MEDD—Barrister, Solicitor Notary, Office over the Dominion Bank, corner of George and Simcoe Streets. Telephone No. 22. Private funds to loan at current rates upon easy terms.

PECK, KERR & McELDERRY, Barristers, Solicitors and Notaries. Office, Water street, Peterboro. Money to loan at the lowest current rates of interest on easy terms of payment. E. A. Peck, F. D. Kerr, V. J. McElderry.

O'CONNELL & CORKERY — Barristers, Solicitors and Notaries. Money to loan at the lowest current rates of interest. Daniel O'Connell, John R. Corkery, Hunter street, two doors west of the Post Office.

DUMBLE & JOHNSTON—Barristers, Solicitors, etc. Office, over the Toronto Savings and Loan Company, George St. D. W. Dumble, K.C., W. Johnston.

A. E. DIXON—Barrister, Solicitor, etc. Office, Hunter and George Streets. Entrance next to Madill's drug store.

HALL & HALL—Barristers, Solicitors and Notaries Public, Hunter Street, Peterboro, next to St. John's Church. Money to loan at the lowest rates of interest. R. H. D. Hall. Basil D. Hall.

MOORE & WEARING — Barristers and Solicitors, 403 Water Street, opposite the Post Office. Money to loan at the lowest current rates of interest. Jos. Wearing, M.A.

R. R. HALL—Barrister, Solicitor, etc., Peterboro, Ont. Office, corner of Hunter and Water streets, over the Canadian Bank of Commerce. Trust Funds to loan on easy terms of payment.

JAMES FORDYCE STRICKLAND—Barrister, Solicitor, Notary Public. Money to loan. 375 Water street, Peterboro. Phone 191.

WILFRID F. HUYCKE, Barrister, Solicitor, Notary Public. 395 Water Street. Telephone 255.

MEDICAL.

DR. BUCHANAN, F.R.C.S., Edinburgh; M.R.C., Eng.; L.R.C.P., London. Eye, Ear, Nose and Throat Specialist. Hours, 9-11, 2-4 p.m., and 7-9 p.m. Phone 619 Office, corner of Water and Murray Streets.

T. GEORGE LOUDON, M.D., C.M. Physician, Surgeon and accoucheur. Office, 201 Brock street. Phone 1568. Office hours, 9 to 11 a.m., 2 to 4 p.m. 7 to 9 p.m.

MONEY TO LOAN.

We have funds to loan on Real Estate Security at the lowest rates. GORDON & O'BRIEN. Phone 219.

MONEY TO LOAN ON IMPROVED farm and city property. Apply Hall and Hall, 116 Hunter Street, Peterborough. 26d-67-123

OSTEOPATHY.

DR. BRUCE E. MARSHALL—Osteopathic Physician. Office, 242 Hunter stret. Hours, 9 to 11, 2 to 4 p.m., 7 to 8 p.m. Telephone 116.

DRS. WALMSLEY & SEYTLE—Osteopathic Physicians. Office in Sun Life Building, corner of Hunter and Water Streets. Entrance 124 Hunter Street. Phone 649 Office Hours, 9 a.m., to 5 p.m.

DR. MARY E. DAVIDSON—Osteopathic Physician, 308 Charlotte street, corner Rubidge street, Peterborough. Hours: 10 a.m.-12 n.; 2 p.m.-5 p.m. 'Phone 1016W.

Telephone 790 When You Want Your
PIANO OR ORGAN TUNED
Player Pianos A Specialty.
All Work Guaranteed.
W. H. CUNNINGHAM
560 Weller Street.

Renew Your Subscription.

AUTOS FOR SALE

FOR SALE — 1918 FORD TOURING car, perfect condition; reasonable. 573 Romaine street. 2d144 2280

TO EXCHANGE — LIGHT FIVE passenger car in good condition, for a roadster. Apply Examiner for address. 4d147 7322

SEE THE NEW OVERLAND 4—The best buy on the market. Price $775 Peterboro. Local Agent, J. P. Pulkinghorn, 182 Hunter street. Phone 278W. 6d9 12 14 16 19 21 23

FOR SALE — MOTOR BUS IN good repair; cheap for cash. Apply George Barnum, Front street, Campbellford. 6d147 2257

FOR SALE — 490 CHEVROLET touring car; or would take good building lot in part payment. Apply after 5 p.m., at 506 George street south. 3d145 2277

FOR SALE — ONE TON CHEVrolet truck, with platform and stock rack; looks like new. Apply Howson's Garage, Water street. 3d145 2278

USED CARS OF THE FOLLOWing makes: Chevrolet, Maxwell, Ford, Gray Dort and McLaughlin. If you are thinking of a car it will pay you to see our stock before buying. Howson Garage. 3d145 2279

FOR RENT

UNFURNISHED ROOMS TO LET 221 Charlotte. 3d144 2264

TO RENT — APARTMENTS with gas stoves. Apply 451 Water street. 6d149 2300

TO RENT — DOUBLE OR SINgle room with board. Phone 1871J. 3d1466 2299

TO RENT — FURNISHED APT. Upper flat, at 176 McDonnel St. Phone 70F. 3d146 2297

TO RENT — $15 PER MONTH — 7-roomed frame house and garden, also cottage $12 per month, and a garden southwest part of the city. Apply 293 Dalhousie street, or Phone 273J. 5d148 2318

HOUSE AND APARTMENT TO let. Phone 348. 5d148 2317

TO RENT — 3 ROOMED BATHroom flat; balcony, gas; suit couple. Apply 77 Smith Street. 3d145 2296

TO RENT — GARAGE, CENTRAL, reasonable. Phone 1999W. 3d144 2252

TO RENT — ROOMS FOR LIGHT housekeeping. Apply 168 Antrim. 3d145 2262

TO RENT — HOUSE WITH A large fruit garden. Stazicker, Locks Bridge South. 3d145 2284

TO RENT — HOUSE ON BOLIvar street. Phone 1751W. 3d144 2267

TO RENT — FURNISHED OR unfurnished rooms. Apply 318 Charlotte street. 3d145 2282

TO RENT — 4 ROOMED HOUSE; lights and pump; rent $10. Apply 67 Sophia street. 3d144 2259

HOUSE TO RENT — 7 ROOMS, hardwood floors, all modern. Engleburn avenue; rent $40. Phone 1826J. 6d13 14 15 19 20 21 2181

FOR RENT — HOUSE, 6 ROOMS, gas, lights, water, toilet; fine large garden; opposite Victoria Park, 106 Murray. 3d145 2270

FOR RENT — A FURNISHED house; also furnished flat; balcony central. Apply Examiner. 12d147 2105

TO RENT—SMALL CLEAN WELL decorated lower flat; conveniences; also garage, reasonable. Apply 183 Antrim. 3d1452287

TO RENT—NO. 173½ SIMCOE street. Suitable for store or office. Immediate possession. Apply 437 George street. d.t.f.

FOR RENT— HEATED OFFICE on George street. Apply 437 George street. dtf

FOR RENT —HEATED APARTment; Grand Central Building. Immediate possession. Apply 437 George street. dtf

TO RENT — 6 ROOMED HOUSE, hot water heating, garage, central; also a four roomed apartment, conveniences, near a car line. Apply evenings, 162 Smi Street, Apartment A. 6d144 2182

TO RENT — SMALL FURNISHed apartment for July and August; longer if desired; balcony, sleeping porch, electric fireplace, and all conveniences; very central and reasonable. Apply 264 Hunter street. 3d144 2256

BIG SNAP! Overland 90-R BANKS
Overland Dealer PHONE 1081

Summer Cottages to Rent

TO RENT — FURNISHED COTtage at Chemong; for information phone 355. 3d144 2620

FOR SALE OR TO RENT — A large furnished cottage at Chemong. Apply 273 Rubidge. 6d146 2239

WANTED

WANTED — FURNISHED rooms, central locality. Phone 121, Mrs. Tuttle, Empress Hotel. 1d144 2677

BABY CARRIAGES, Etc.

FOR SALE — 1 CREAM WICKER baby stroller, in good condition. Apply 480 Donegal or phone 583J. 3d146 2310

FOR SALE

DEW WORMS FOR SALE — Phone 1763J. 26d168 2285

FOR SALE — HOUSEHOLD FURniture, also childs cot mattress. Apply 238 Westcott. 3d144 2260

A DETROIT JEWEL GAS RANGE perfect condition. Apply 146 Hunter street East. 3d145 2292

ANGLE WORMS FOR SALE — Order early, 215 Hunter street. 3d144 2250

FOR SALE — A 1-HORSE WAGon. Apply Kingdon Bros., Barnardo avenue. 3d146 2325

FOR SALE—1 DRESSER, WHITE enamel bed, springs and mattress, 1 gas range. Apply evenings, 212 London street. 3d1466 2323

FOR SALE — ONE HALL RACK, sideboard, divanette, refrigerator, Morris chair, high oven Peninsular range and other household furniture. Apply evenings at 588 Water street. 2d145 2316

FOR SALE — A SMALL HENhouse. Apply 163 Wescott Street. 3d146 2305

FOR SALE — No. 45 McLAUGHlin, sacrifice quick sale $750. Moores Garage, Hunter street. 3d146 2304

FOR SALE — ALL KINDS OF first class household furniture. Phone 980J. 3d146 2303

FOR SALE—DRY MIXED WOOD $4.50 truck load, cut 12 inches; dry mixed slabs, $4.50 truck load, cut 12 inches. Phone 393. J. F. Gray. 6d148 2294

FOR SALE — NEW EMPRESS range with hot water front; in good condition. Apply 635 Union Street, or phone 1142J. 3d144 2258

FOR SALE—DRESSER & STAND $10, sideboard $6; iron bed and springs $4; chest of drawers, dining table, chairs, kitchen table, chairs, rockers, leather couch, parlor tables, kitchen cabinet, toilet sets, baby buggy, washing machine, wringer, tubs, boilers, blinds, crocks, ironing board and other articles. Apply 59 Aylmer, near Perry street. 3d145 2281

FOR SALE — QUIET DRIVING mare, $35; also two buggies cheap. 515 Romaine street. 3d144 2254

FOR SALE — ONE GREEN VELvet rug, 9 x 9, and one cream baby carriage. Apply 854 George street. Phone 1605J. 3d144 2269

FOR SALE — GIRL'S MASSEY Bicycle, in perfect condition. Apply at Examiner for address. 3d145 2289

FOR SALE — CANADA PRIDE range, in good condition, $20. Stazicker, Locks Bridge south. 3d145 2283

FOR SALE—A BOY'S BICYCLE—18 inch reach; practically new; Cheap. Apply 425 Chambers street 3d144 2217

FOR SALE — GIRL'S SERGE cape of a good quality; also a spring and fall coat. Apply at Examiner for address and phone number. 3d144 2253

FOR SALE — PRIVATE SALE of household furniture. Apply 487 Parnell street. Also house for sale. 3d144 2248

TYPEWRITERS ALL STANdard machines repaired, overhauled Quality ribbons and carbon paper Allan Stabler, phone 1935J. 26d144 1611

GOOD DRY HEMLOCK SLABS. —1 load 12 inch, $4.75; ½ cord 4 feet, $4.00. Why not put a cord or two of this wood away for the fall. H. H. Dinsdale, Phone 153 Charlotte Street. 26d154 2420

It Pays to Advertise.

TEACHERS WANTED

WANTED — TEACHER FOR S. S. No. 17, Otonabee, near the rifle ranges; duties to commence Sept. 1st. State salary required to H. Wheeler, Sec.-Treas., R.R. No. 7, Peterboro. 3d145 2655

LOST

LOST — ON SATURDAY AFTERnoon, black onyx ring set with 1 pearl, on George street between Dalhousie and Lansdowne street. Finder please leave at the Examiner. 2d134 2140

LOST — SATURDAY NIGHT — Rhinestone bar pin. Finder please leave at the Examiner. 3d146 2302

LOST ON SATURDAY JUNE 16—a white gold diamond ring, between Peterboro G.T.R. station and Lakefield. Finder leave at the Examiner office; reward offered, and no questions asked. 3d146 2319

LOST—BLACK FOLDER PURSE, containing sum of money, between George Street and Mark Street, or in stores on George Street, on Monday morning. Finder please leave at Examiner. Reward. 3d-144-2658

LOST ON SUNDAY EVENING—A woollen scarf, between Jay's corners and Johnston's, on the Springville Road. Please leave at the Examiner. 3d146 2309

NOTICE

NOTICE—CHIMNEYS AND FURaces cleaned. Phone 1851W.

NOTICE — CHIMNEYS CLEANed and roofs repaired and painted. Phone 1851W. 26d15 1818

NOTICE — HENRY BROS., CARpenters and builders. Estimates given on new and repair work. Hardwood flooring a specialty. Phones 1024 or 2009W, 14 Murray street. 78d175 1909

F. BARRETT — CONTRACTOR and builder, alterations and repairs —hardwood floors. 72 Benson avenue. Phone 1764J 26d712 554

LOST — 4 HEAD OF YEARLING cattle got separated from a bunch of 13 that broke out of the pasture and were seen on the road east of Nassau. Anyone having information please notify Thomas Petrie, R. R. 8, Peterboro. 3d146 2324

NOTICE — HOUSE CLEANING NOW MOTHER WHAT ABOUT cleaning the windows. Don't worry about those W. Foster, City Window Cleaner, will look after that also the storm windows. 'Phone 1363W. —W. Foster, City Window Cleaner. 78d 165 1644

HOUSES, REAL ESTATE

FOR SALE — WEST PART LOT 116, with or without timber, also broken lot 117, good water front, Harvey. G. Galvin, 324 Charlotte Street. 52d159 1280

FOR SALE — A VERY DESIRAble brick bungalow, complete in every way and ready for you to move in; will accept car as first payment and balance like rent. Send particulars to Box 2307 Examiner. 3d146 2307

FOR SALE — 100 ACRE FARM 3 miles from the city; 1000 cords of wood, price $3200. Terms to suit. Charles Matthews, 465 Elm street. 3d145 2295

HOUSE AND LOT FOR SALE—5 rooms, cheap; owner leaving the city. Apply nights 549 Elm street. 3d146 2311

FOR SALE — FARM IN TOWNship of Smith; possession March 1st. Apply 95 Hunter Street west. 6d149 2663

FOR SALE — PROPERTY ON the corner of Aylmer and Dalhousie streets in the city of Peterboro. The house lately occupied by D. J. Lundy, 12 rooms, hot water heating and all conveniences. Apply D. J. Lundy, 95 Hunter Street west. 6d149 2665

FOR SALE — NEW HOUSE west end, desirably situated, modern in every respect, hot water heating, oak floors throughout; built-in refrigerator; easy terms. Apply 437 George street. dtf

EDWIN ELCOME
TAXIDERMIST
603 Harvey St. Peterborough, Ont.
HEADS, BIRDS, FISH, ETC.
Mounted Artistically and Permanently.
Maskinonge, Bass and Trout
Our Speciality

Renew Your Subscription.

COUNTER CHECK BOOKS

It will pay you to place your order for COUNTER CHECK BOOKS within the next two weeks, if you will soon be requiring them.

TELEPHONE 1600
THE EXAMINER

and we will have one of our travellers see you with prices and samples.

KNOX CHURCH

(Continued from page 1.)

Scotland to take special post graduate studies, his congregation, in their desire to keep him, raised his salary from $1,800.00 to $3,000.00. He went to Edinburgh and returned, but, desiring to prosecute his studies still further, he resigned and went to Hartford, Connecticut, to take a special course in religious Pedagogy this last winter. He has just completed this course. When he has written his thesis he will receive the degree of Ph.D. in this special department. Mrs. Mackinnon is also an educationist of high attainments. She is a graduate of the Toronto Conservatory of Music, as well as of the Deaconess Training Home in Toronto. In addition, she took with her husband, special studies in religious Pedagogy this past winter in Hartford. If Mr. Mackinnon accepts the call, and it is earnestly hoped he may, he will be a great addition to the religious and educational forces of this city.

LEFT-OVER DISH

Left-over fish may be served with oil and vinegar or lemon juice as a salad, or may be warmed up in an egg sauce which is drawn butter or white sauce with egg added.

SOUP STOCK

In preparing tock for soups gravies and dressings, remember that it should not stand in a covered receptacle after it is strained unless the cover is perforated.

WASHING BLACK FABRIC

Thought salt is excellent for putting into the water when washing colored materials, it should not be used for black fabrics, which must be dipped into a lather containing two or more teaspoonfuls of borax.

HELP WANTED--Female

WANTED — DINING ROOM GIRL Apply Montgomery House. 3d145 2688

GIRL WANTED — APPLY MONtreal House. 3d146 2314

WANTED — COOK FOR THE Y.W.C.A. Camp, Stoney Lake, for the month of July, or for the full season. Apply Y.W.C.A. 3d146 2669

WANTED — MAID FOR LIGHT work. Apply 266 Burnham St., or phone 768. 3d145 2288

WANTED — GOOD MAID FOR summer months; $35 per month; no cooking. Apply Examiner. 3d146 2320

WANTED — COOK WANTED for Stoney Lake Nav. Co., Steamer Apply 434 Park street or phone 548 3d145 2646

WANTED — SALESLADY FOR ready to wear department. Apply Barries, Ltd. 3d144 2628

WANTED — A YOUNG LADY TO assist in house work. Apply over Cohen's store, 189 Charlotte St., at the back, between 6 and 8 p.m. 3d144 2255

WANTED — GOOD GIRL FOR light housework. Apply Mrs. H.G. Digweed, 819 George street. Phone 2026J. 3d145 2290

WANTED!
TWO WOMEN FOR SUMMER RESORT, ages 20 to 40. APPLY MR. WAGNER, EMPRESS HOTEL.
2d-145

JUNK! JUNK!
Save your old rags, rubbers, papers, books and magazines, stoves, metals and all other kinds of scrap for us. We pay highest prices and give prompt attention to all orders. Phone us when you are ready and we will call.
A LOW & CO.
264 Simcoe Street
Phone 697 N. and H. 1027

HELP WANTED—Male

CARPENTERS WANTED—APPLY C. Hayes, 219 Park street. 3d145 2291

WANTED — AN EXPERIENCED man for farm work. Apply Examiner. 3d144 2265

WANTED—CAPABLE MAN FOR tire and record department Campbellford Cloth Company. Apply in person or by letter giving full details of experience, references and salary desired, to box 2660 Examiner. 3d146 2660

YOUNG MAN WANTED — APply Montreal House, corner King and Aylmer street. 3d146 2313

WANTED — MAN TO WHEEL ....Coal and general purpose work. Apply Brinton Carpet Co., Ltd. 1d144 2670

WANTED — AN EXPERIENCED farm hand. Apply Examiner for address. 3d145 2274

MAKE MONEY AT HOME — $15 to $60 paid weekly for your spare time writing showcards for us. No canvassing. We instruct and supply you with work. West-Angus Showcard Service, 29 Colborne Bldg., Toronto. dtf-730

FIREMEN, BRAKEMEN, BEGINners $150-$250 (which position?)—Railway, Box 1944 Examiner. 12d2 4 5 9 11 12 16 18 19 23 25 26 1944

WANTED — BOY AFTER school, and on Saturdays. Apply Routley's, 341 George Street. 3d141 2321

WANTED — A MAN TO ASSIST on golf course. Apply personally to W. H. Mason, Golf Club. 2d145 2680

WANTED — MEN TO HANDLE cordwood;; begin work on Thursday. Apply A. Thompson, 591 Sherbrooke street. Phone 1631J. 1d144 2326

CHINA PAINTING
Mrs. Langley McCarthy Teaches Biscoffs' New and Beautiful Work in CHINA PAINTING

For Sale

$2500 buys New Frame Dwelling at South end; 7 rooms; light and water; good sized lot. Will trade for house in centre of the city.

$3,300.00 buys Brick Dwelling on George Street, north of London; conveniences; good terms.

$3,700.00 buys Nice Brick House, all conveniences, hot water and gas, garage, good location; might exchange.

$4,200.00 buys Dwelling on Bolivar Street, White Brick, 8 Rooms, all conveniences, new furnace.

All kinds of Insurance, representing 25 First-class Companies. Give us a trial.

H.P.LINDSAY AGENCY CO.
392 WATER ST.

BOARD WANTED

ROOM AND BOARD WANTED —A young man desires room and board in close vicinity to the Clock Works; must be clean and warm, with modern conveniences. Please state full particulars in first letter as to terms, size of family, etc. Apply Box 2271 Examiner office. 3d145 2271

REFINED MAN WANTS BOARD and room; state charge; give telephone number. Box 2306. 3d146 2306

MARKS AT LOW WATER

LONDON, June 19. — (United Press)—German marks were at 710,000 to the pound sterling this morning, approximately 155,000 to the dollar.

RAILWAY TIME TABLES

CANADIAN NATIONAL RYS.
(Corrected to date.)

No. 96—8.05 a.m., for Port Hope and Toronto
No. 90—8.23 a.m., for Lindsay, Blackwater Junction, Orillia, Midland, North Bay and Toronto.
No. 98—8.25 a.m., for Hastings, Campbellford, Belleville and points on the main line east.
No. 369—8.30 a.m., for Lakefield.
No. 92—12.04 a.m., for Lindsay, Port Hope, Toronto, Buffalo, making connections with the International Limited for London, Detroit and Chicago.
No. 100—12.15 p.m., for Hastings, Campbellford, Belleville and Ottawa.
No. 371—12.55 p.m., for Lakefield.
No. 95—5.30 p.m., for Lindsay, Orillia, Midland, North Bay and Toronto.
No. 373—5.40 p.m., for Lakefield.
No. 99—8.10 p.m., for Lindsay.
No. 94—9.10 p.m., for Port Hope, Montreal and Boston.

CANADIAN PACIFIC RAILWAY.
(Corrected to Date.)

GOING EAST—
11.59 a.m.—Norwood, Havelock, Bonarlaw, Tweed, Perth, Smith's Falls, Kingston, Ottawa, Montreal and intermediate points daily. On Sunday this trains proceed east only as far as Havelock.
8.30 p.m.—Indian River, Norwood, Havelock and Tweed. Daily except Sunday.
12.03 a.m.—Havelock, Tweed, Kingston, Perth, Smith's Falls, Montreal, St. John, Boston and New York. Daily except Saturday.
1.00 a.m.—Havelock, Tweed, Kingston, Perth, Smith's Falls, Ottawa.

GOING WEST—
4.35 a.m.—Myrtle, Toronto, Guelph, Goderich Hamilton, Galt, Woodstock, St. Thomas, London, Chatham, Detroit, Chicago and New York. Daily.
4.58 a.m.—Toronto (Yonge Street), Hamilton, Owen Sound, Teeswater and intermediate points. Daily except Sunday.
7.35 a.m.—Toronto, Hamilton, Brantford, Buffalo, Rochester, Boston, New York, Galt, Woodstock, London, Chatham, Detroit and intermediate points between Peterboro and Toronto. Daily except Sunday.
9.35 a.m.—Bethany, Lindsay, Orillia, Port McNicol and intermediate points. Daily except Sunday.
2.50 p.m.—Toronto, Hamilton, Brantford, Buffalo, New York, Galt, Woodstock, London, Windsor, Detroit, Chicago and intermediate points between Peterboro and Toronto. Daily.
8.50 p.m.—Lindsay, Toronto and intermediate points. Daily except Sunday.

FOR SALE

New Brick Bungalow, 6 Rooms, modern, large lot, good location. Price $4,000.00
New Brick Bungalow, 6 Rooms, modern, hardwood floors, large lot, situated in the West-end; $1,600.00 cash. Price $5,000.00
Brick House, 7 Rooms, modern, large lot, situated central, good terms. Price $4,000.00
Brick House, 7 Rooms, modern, large lot, centrally located on Stewart Street, north of Hunter Street. Price $5,500.00
Brick House, 7 Rooms, modern except furnace, large lot, 80 x 140 feet, situated in East City; $1,550 cash. Price $3,200.00
Brick House, 7 Rooms, modern except furnace, large lot, centrally situated Price $3,500.00
New Cottage at Chemong Park, 7 Rooms, furnished, lot 75 feet frontage on Lake shore.
For further particulars and inspection, apply

J. T. O'Connell & Co.
136 HUNTER ST. W., CITY
Phones—Office 376, Residence 1359

FOR SALE

9-Room Brick House, central; make good Rooming House or Duplex. Take Small House as part, balance easy.
7-Room Brick, all modern, two mantels, sun-room, water heating, West side $4,500.00
6-Room Brick, new, West side, all modern. Take good Lot as part, balance arranged.
7-Room Brick, all modern, North, near George; good buy, $4,300.00
New Summer Cottage, down the River, well furnished, canoe, large screened-in verandah, nice situation, bargain; $600.00 takes this.
100 Acres, all cleared and seeded; Frame House, barn, good grain and pasture, watered by lake front. Take House in city. Price $2,500.
Many other Farms, Houses, Lots, Market Gardens, all parts, for Sale and Exchange.

P. E. RUTHERFORD AGENCY
282 George Street
Phone 142j Residence 646w

7-Roomed Brick House, steam heating, close to George. Would exchange on Building Lot.
7-Roomed Bungalow, all modern, hardwood floors, French doors and windows, laundry equipments.
6-Roomed Cottage, $2,200.00; good lot.
125 Acres, on the shore of Lake Ontario, choicest of land, Two good Houses with bathroom, barn 30 x 110, abundance of fruit trees, ideal situation. Would exchange on City Property $11,500.00
7-Roomed House, Red Brick, all modern except furnace, on King Street $3,500.00
Free Home to Respectable Couple, for company for Aged Lady,

J. CHAMBERS
J. A. JEFFRIES, Asst.
354 WATER STREET.
Phone 1719J. Residence 1394W.

COAL! COAL!!
Order your coal now and take advantage of the lowest price that will prevail this season. Put your coal troubles up to us and we will look after them for you.
Apartment to let, low rent & central.
A. LOW & CO.
264 Simcoe Street.
Phone 697 N. and H. 1027

LOTS FOR SALE

BUILD NOW work in evenings and holidays—your own home—McDonnel Street, West of Park; car line, Jackson Park, Mount St Joseph Grounds, elevation but a few feet less than Armour's Hill. Pure air, water and sewerage. Reasonable restrictions, $400.00, $10.00 down and $5.00 per month. Interest 6%. Mechanics, Railway men and others.
Apply N. C HATTON,
397½ George street.
Telephone No 63; evenings 127.
26d 154

It Pays to Advertise.

DAVIS-THOMPSON COMPANY, LIMITED
Insurance and General Agency
433 GEORGE ST. PHONE 40

4% INTEREST, Compounded Half-Yearly, Paid on Deposits.

One Dollar opens an Account. Special facilities afforded Depositors for the convenient transaction of their business, and accounts are subject to cheque withdrawal.

For sums of $100 and upwards this Company's Debentures are issued in terms on one to five years,
Bearing INTEREST Half-Yearly at **5%**

TORONTO SAVINGS & LOAN CO.
435-437 George Street
PETERBOROUGH

MAIL EDITION

The Evening Examiner

"The store that is too small to advertise is too small to produce a living for a healthy man or woman."

PRICE THREE CENTS — PETERBOROUGH, TUESDAY, JUNE 19, 1923 — PRICE THREE CENTS

THOUSANDS RENDERED HOMELESS BY MOLTEN LAVA FROM MT. ETNA

Farms and Villages Wiped Away By Hissing Stream of Lava—Lingualossa in Danger But May Be Saved.

NO LIVES LOST.

CATANIA, Italy, June 19.—(Canadian Press.)—Etna, or "The Mountain of Fire," as the Saracens called it, has shaken its colossal shoulders, and all its base, covering 90 miles in circumference, has trembled. One of the refugees from Lingualossa thus described the first symptoms of the vast eruption.

The earthquake was accompanied by terrifying rumbles and explosions, followed by a rain of ashes and cinders and clouds of smoke which almost choked the inhabitants.

"Then suddeniy," continued the narrator, "the doors of an inferno opened from the side of the volcano and a new yawning, burning chasm began throwing out fiery torrents of incandescent lava. It seemed to us the end of the world."

While the town of Linguaglossa is about 10,000 feet distant from the old crater, the eruption from the new crater was about 1,000 feet nearer, thus making the danger more imminent. Lava 30 feet deep and a mile and a half wide came rolling down on the doomed villages in its path, sweeping over orange and lemon groves which at this time of the year clothe t he mountain slopes with gold, and burning up the forests, which crackled fiercely, sending forth clouds of sparks in all directions.

The most serious loss to forestry has been the magnificent pine grove, which was the finest in Italy after the famous grove at Ravenna. The hamlets of Piccilo, Pallamelata and Ferro were completely burned, but it is thought that all the inhabitants and cattle escaped.

Carabineers, Fascisti and National Militia hastened to the scene of the catastrophe in full force with a large number of lorries and aided in transporting the inhabitants and their most valuable household goods. Even the railroad tracks were torn up to save them from being buried under the advancing stream. Yesterday afternoon the main body of lava was half a mile from Linguaglossa, having been broken into various rivulets by the outstanding spur of the mountain upon which the people had erected a statue of their patron saint. This spur seemed to form a kind of bulwark, checking the advance of the lava, and thus some hope is entertained that Linguaglossa will yet be saved.

The new crater is vaster than that formed by the last eruption in 1919; the ashes and cinders were so abundant that they were carried by the wind as far as Messina and Reggio, to the north, and Catania, Taormina and Syracuse to the south.

At night Mount Etna offers a fantastic spectacle; it is like an enormous brazier, from which cyclopic stones are hurled into space. A colossal mass of smoke, made brilliantly red by the fire in the interior of the crater lights up the sky, and beneath this are roaring flames.

Catania is filling with refugees, including most of the inhabitants of Linguaglossa and many from Randazzo, Bronte, Francavilla, Castiglione, Giardini and Fiume Freddo.

The people of Catania are extending every hospitality to the refugees, most of whom have been received into private houses, while the municiaplity has put at their disposal schools, covered markets, hospitals and theatres. Food supplies are being collected and there is not much danger of famine among the sufferers.

According to the latest news, the earthquake shocks continue with increasing panic among those inhabitants who have not yet made their way out of the threatened region, but there has been a still further sub-division of the lava stream and Linguaglossa is considered almost out of danger. The panic stircken people are raising prayers to St. Egidio, patron saint of Linguaglossa, who according to legend, in 1864 stopped the flow of lava at the very gates of the town.

One report estimates that 30,000 people are homeless in the stricken area.

STOCKS AND BONDS

great boom in the mining industry. I have had many years experience in practical mining, both in Cobalt and Porcupine, and have a wide connection there. I am therefore in a position to get early and reliable information in both camps. I have made a profit for every one of my clients up to date, and shall be pleased to advise any one interested. There will be a strong market this summer and now is the time to get in.

Accounts carried on reasonable margins.

C. H. REID
Room 111 Barrie Bldg.

FARMERS ADVISED USE MODERN IDEAS

Co-operation and Getting of Cost Systems Accurately and in Detail Necessary If Profit is to Be Shown.

OTTAWA, June 19.— (Canadian Press.)— That farmers in Canada would be far more prosperous if they kept in mind that the production of a heavy yield is the basis of retaining the lowest possible cost of production, was the contention of Edgar T. Archibald, Director of Dominion Experimental Farm before the special committee on Agricultural conditions yesterday.

He added that grading is a very important factor. If the farmers kept this in mind, calcuiated their costs on the basis of a unit, adopted the best methods of producing animal and field crops, used cow-testers and every means of knowing their business ,and kept sets of books to show losses and profits, there was no reason why they should not show profits.

In reply to Hon. S. F. Tolmie, former Minister of Agriculture, Mr. Archibald gave it as his opinion that if every farmer in Canada aimed at running his farm on what he described as an "ideal" method—co-operation and the getting of cost systems accurately and in detail — it would tremendously increase the products of agriculture in this country.

R. Gardiner, Progressive, Medicine Hat, here suggested that the result would be the production of so much more for the actual outlay of labor that they would have to place their products on the markets at a loss.

"I would just like to take a chance at that just once," exclaimed Dr. Tolmie.

Live stock, declared Mr. Archibald, was the basis for the greatest progress and greatest permanency. It was a source of year round work and year round income.

No Admission to the Delorme Trial.

MONTREAL, June 19.— (Canadian Press.)— Large cards bearing the words "No Admission" are being printed by order of Sheriff Lemieux to be affixed to the doors leading to the court of King's Bench, where the trial of Rev. Father Adelard Delorme on a charge of slaying his half brother Raoul, will open Wednesday.

The following official statement was issued yesterday by the Sheriff:

"Apart from principals in the case, court officials, jurymen and newspaper representatives, no one will be admitted to the Delorme trial. No special favors will be granted to anyone and this rule will be strictly applied to the public in general."

CONFERENCE ON MOROCCO WILL BE CALLED SOON

The British, French and Spanish Interests Seek Control of the Northern Gateway to Africa.

BRITISH ATTITUDE.

LONDON, June 19.— (Canadian Press.) — At the instance of the British Government, discussions will soon be started here by British, French and Spanish experts in an effort to discover whether a basis exists for the summoning of an international conference on the Tangier question.

It had been hoped to hold these discussions this week, but the non-arrival of delegates from Spain forced Foreign Secretary Curzon to defer them, If the experts reach a preliminary agreement, a full conference will be called at an early date. It is probable the Sultan of Morocco will be invited to attend the meeting.

The issue to be settled is the future international status of Tangier, the gateway to northern Africa. As Tangier lies opposite Gibraltar ,important British military, naval and financial interests are involved, and since Germany's withdrawal from Moroccan affairs, France has been anxious to secure a predominant position there.

The supreme authority is Tangier at present is the Sultan of Morocco. While the British do not question his sovereignty, they are not ready to admit that France, which maintains a resident general in Morocco, shall enjoy a position of suzerain power by acting through the Sultan. Great Britain favors internationalization and naturalization of Tangier, with the open door for all nations.

Bethany Personals.

BETHANY, June 19.—Mr. A. Thorndyke was a visitor in the village on Saturday.

Mr. and Mrs. L. Fallis and family of Franklin were business visitors in the village on Saturday.

Miss Pearl Twigg of Peterboro spent the week-end with her parents, Mr. and Mrs. Geo. Twigg.

Miss Olive Wake of Lindsay spent the week-end with her parents, Mr. and Mrs. John Wake.

Mrs. and Mrs. William Rowan were visitors in Peterboro on Friday.

Mr. John Staples of the teaching staff, Lindsay, spent the week-end with his mother, Mrs. John Staples.

Mr. T. Blake of Peterboro is spending a few days with his daughter, Mrs. F. C. Dawe.

Mr. W. Card motored to Peterboro on Saturday.

Miss Laing of Hastings is the guest of her brother, Mr. E. Laing.

Mrs. John Wake was a visitor in Lindsay on Saturday.

Mr. Henry Wake has returned to Niagara Falls after spending a few weeks with his parents, Mr. and Mrs. John Wake.

Mr. Challis has purchased a new car.

Mr. Thomas Wilson and family were business visitors to Peterboro.

Mr. Bert Richardson of Pontypool was a visitor in the village on Friday.

Mr. and Mrs. Walter Rowan and family motored to Peterboro on Saturday.

The many friends of Mr. Stanley Ward will regret to learn that his death occurred quite suddenly on Friday evening, June 15. Mr. Ward suffered a slight stroke about three years ago, but had been in his usual health and was out and about the village the Wednesday previous.

BROKERAGE FIRM FAILS.

SAN FRANCISCO, Cal., June 19 (Canadian Press). — The San Francisco office of A. W. Coote & Company, said to be the largest independent firm of brokers on the Pacific Coast, failed to open its doors yesterday. A notice was posted announcing that an involuntary petition in bankruptcy had been filed by the creditors.

G. HOWARD FERGUSON PAYS A TRIBUTE TO A LOCAL LADY SPEAKER

Large and Attentive Audience Heard Conservative Leader Last Evening — Campaign Issues Discussed.

TIMBER DEALS.

A large and enthusiastic gathering filled the Grand Opera House last evening to hear Hon. G. Howard Ferguson, leader of the Conservative Party and other speakers.

Mr. E. A. Peck presided and in a brief address commended Mr. W. H. Bradburn, the candidate to the electors of West Peterborough. Mr. Peck apologized for the unavoidable absence in Toronto of Mr. R. Denne, President of the West Peterobrough Conservative Association.

Mr. W. H. Bradburn briefly reviewed his association with the municipal life of the city. Launching into provincial affairs Mr. Bradburn referred to what he characterized as an extravagant administration. Dissecting some of the large sums spent by the Drury administration, the speaker. was interrupted by a man in the audience, who said that some of the money was spent to widen the narrow roads built by previous governments.

Mr. Bradburn said he was in favor of good roads, but did not agree with the spendthrift policy of Hon. F. C. Biggs, Minister of Highways.

"Did Mr. Tooms appoint a returned soldier when a local vacancy occurred," enquired the speaker in a reference to what he termed the "patronage system" of the last Government.

The Peterborough Normal School, Workmen's Compensation, Hydro electric, votes for women and prohibition. were things claimed by Mr. Bradburn for the Conservative Government of the past.

Singling out prohibition, the speaker said, it would remain on the statute books until the people indicated a desire to have it repeated.

"Mr. Drury has said he will not give the people an opportunity of repealing the O.T.A."

"That is the people's right." asserted the speaker.

Mr. Bradburn concluded with the following quotations and an appeal to the electors of West Peterborough.

Mr. Drury's opinion of Mr. Ferguson, as quoted by Mr. Bradburn, reads as follows:

Speaking at Grand Bend on August 18th, 1922, Mr. Drury gave the following statement, as reported in The Farmer's Sun: The Premier added:

"I am not making any charge that Mr. Ferguson ever benefitted to the extent of one dollar. Personally, I don't believe he did. I believe, personally, he's clean and never administered for his own benefit."

Mr. Hay's opinion of Mr. Ferguson, taken from Globe of March 30, 1922:

"From the knowledge I have of my hon. friend from Grenville, I am satisfied there was no personal interest in any of his transactions and that whatever action he took he believed to be in the best interest of the Province and of the department over which he presides."

What Drury said about the Liberals at Fenelon Falls, June 25th, 1920:

"Between the U.F.O. and the dead, defunct and discredited Liberal organization, there can be neither amalgamation, unification or endorsation."

"The Next Premier."

Mrs. Howard Fallis said she was deeply conscious of the honor of speaking on the same platform as the "next premier" of Ontario, the Hon .Howard Ferguson.

Women are not usurping man's work, they are simply taking their rightful place in the sun and completing some of the work left undone by the men, said Mr. Fallis. Men laughed at women's first active participation in public life, but now many of them regard the new order of things as a calamity. Mrs. Fallis said that though she was a farmer's wife she could not support the U.F.O. organization. The speaker lost interest in the U.F.O. once it became a political organization and subsequently seized the reins of government and proceeded to frame the laws for all. Had the farmers remained banded together as a non-political organization they could have been a power for good and forced the hands of any government. We must wake up to a realization of fact, said the speaker, that we are staggering under a heavy load of debt and return a government that will bring the country back to a state of normalcy.

Mrs. Fallis credited Hon. Peter Smith, provincial treasurer, with evolving a system of book-keeping that was guaranteed to show a surplus in spite of the tremendous deficit that might exist.

The speaker charged F. Wellington Hay, leader of the Liberal party, with passively agreeing to the reckless extravagance of the Drury administration during the four years that he sat in office and to-day both Mr. Drury and Mr. Hay are denouncing each other on the public platform.

The speaker said that on two previous occasions the Liberals while in power declined to put into operation a temperance referendum that had been endorsed by the people.

At the conclusion of her speech, Mrs. Fallis was presented with a bouquet of carnations.

Hon. G. Howard Ferguson.

The first point of attack by Hon. G. Howard Ferguson was the failure of the Drury Government to live up to its promises in regard to cutting down expenses. The keynote of all the promises made by Mr. Drury was the trimming of expenditures, he said. During the preceding government the expenditure had grown to $19,000,000 but after three years in the hands of the Drury Government it had been trimmed to $38,000,000. "Mr. Drury came to my nomination meeting and charged me with sharing in this reckless expenditure," the speaker said. "He claimed that the civil service was overstocked with decrepit party hacks. He was to clean this out and replace the so-called decrepit old men with young men who would give service for what they received."

The speaker quoted figures showing that the expenses for civil servants had greatly increased under the Drury regime. Hon. Peter Smith was charged with losing money through his inexperience in dealing with New York and other brokers. He asked advice about the province's selling of bonds from the men who were buying, Mr. Ferguson said. Three weeks after the province sold certain bonds at $92 the brokers to whom they had been sold made resales at $100.

Ontario Highways.

The originator of transportation improvements was Whitney, the speaker declared. The average citizen wanted better transportation facilities and Whitney evolved a scheme based on conditions in England, France and United States whereby 460 miles of trunk highway would be constructed through the province with laterals leading to all parts of the province. The contemplated expenditure was $30,000,000.

This scheme has been multiplied 400 per cent. "I do not complain of that" Mr. Ferguson said. "We are anxious to see the province developed, and there is nothing that will help towards the development more than good roads." The speaker did take exception to the expenditure of $47,000,000 in three years, according to the latest figures given out by the minister. Some roads cost as high as $95,000 a mile.

The marker contract was another point of attack, the speaker criticizing the government for letting a contract at 23 cents when a bid of 11½ cents had been received, merely because of a wrinkle or twist on the marker. This wrinkle cost the province $30,000.

The company which got the contract was headed by Dr. J. L. Wright a dentist in Calgary who moved to Hamilton to incorporate the Canadian Color-Type Company Limited, and special facilities were given him to get the charter. "I do not charge for a minute" Mr. Ferguson said, "that Mr. Biggs had a personal interest in the contract, but I think he had a mighty interest in Dr. Wright for some reason or other."

Increased Taxes Result.

The increased expenditure has been passed on to the people of the province through taxation, the speaker declared. "The Prime Minister will tell you that not a dollar is coming out of your pockets, but we have not only exhausted every legitimate source of money but have raided the municipal field. We are also taking money from the race track, and race track gambling is one of the cess pools of vice in the Province of Ontario. We are partners in the business." Condemning the practice of taking profits from spirits sold for medicinal purposes, Mr. Ferguson exclaimed "if we are going to do that let us admit that we are in the business. This government says it is the embodiment of the virtues of temperance yet it is getting thousands of dollars out of the vices that they say are eating the heart out of the people."

Continuing his criticism of the extravagant expenditures of the Drury Government, Mr. Ferguson characterized the commissions as in-

(Continued on page 5.)

Cuticura Talcum Soothes And Cools

After a warm bath with Cuticura Soap there is nothing more refreshing for baby's tender skin than Cuticura Talcum. If his skin is red, rough or irritated, anoint with Cuticura Ointment to soothe and heal. They are ideal for all toilet uses.

Soap 25c. Ointment 25 and 50c. Talcum 25c. Sold throughout the Dominion. Canadian Depot: Lymans, Limited, 344 St. Paul St., W., Montreal. Cuticura Soap shaves without mug.

CONFERENCE AT LAUSANNE WILL CEASE TO EXIST

Everything Adjusted Except Concessions and the Ottoman Debt—Deadlock on These Subjects.

TURKS CAUSE DELAY.

LAUSANNE, June 19.— (Canadian Press.)—The Near East Conference shows signs of dying from inertia. The Conference has practically ceased work; everything has been adjusted except concessions and the Ottoman debt, but the solution of the latter is not in sight. Otherwise, the treaty is set in type.

The delegations are simply sitting around waiting for something to happen; the Allies admit that the treaty may never be signed unless Turkey meets the Allied views on the payment on the interest on the debt. The Allies feel they are being forced into presenting a treaty to Turkey with a demand that it be signed, but apparently fear to adopt an ultimatum attitude because they are not sure that it would be effective. They remember that the Turks refused to sign in February when this was done, and no one wants the responsibility of a rupture, particularly as the Turks and the Allies are really not far apart.

The Allies assert that Turkey is diverting into its treasury revenue that should go to the Debt Council to pay interest and that what little funds reach the Council are eaten up by the cost of maintaining the Council.

M. Venizelos is also worried, fearing that peace between Greece and Turkey may become impossible if a general treaty is not signed. Venizelos and Ismet Pasha are exchanging mutual reproaches, charging that each is guilty of offences against the other's nationals.

BOOT, SHOE, AND HARNESS REPAIR BUSINESS.

I am now prepared to do all kinds of Repairs to Boots, Shoes, and Harness in the Village of Keene. Work promptly attended to Prices reasonable.—B A Monk, Keene.

GENERAL STRIKE MAY RESULT IN GERMANY FROM LOW CURRENCY

Third Session of International Court.

THE HAGUE, June 19.—(Canadian Press.)—The third session of the Permanent Court of International Justice, formed under the auspices of the League of Nations, was formally opened in the Peace Palace here yesterday, presided over by Dr. B. J. C. Loder, of Holland. The agenda for the session includes discussion of the status of Eastern Karelia, in dispute between Finland and Russia, after which a decision will be given in the case of the steamship Wimbledon, involving the right of transit through the Kiel Canal, and finally the question of the status of certain German property in Poland will be considered.

The new judge of the Court, Dr. Wang Chung-Hui, of China, and Professor Walter Schuecking, appointed by Germany a temporary judge to sit in the Wimbledon case in accordance with the Court rules, were duly installed.

Four-Year-Old Child Died From Exposure.

MEDICINE HAT, Alta., June 19. (Canadian Press.)— Word was received here yesterday of the death of an unknown four-year-old child as the result of Saturday night's storm, when the home of a settler four miles north of Sceptre was demolished. The child was not found until 11 o'clock Sunday morning and died a few hours later as a result of exposure.

Warkworth Personals.

WARKWORTH, June 19.—Miss Helen Arkles has returned after spending the past three weeks with friends at Northport, Cherry Valley and Colborne.

Miss Helen Cairns of Campbellford has been engaged as assistant teacher of the continuation school.

Mr. Henry Craven, who has been principal of the continuation school for the past year, has returned to his home at Guelph.

New Low Price For the Mark and Feeling of Unrest May Cause Serious Industrial and Political Troubles.

FINANCES LOW.

BERLIN, June 19. — (Canadian Press). — Berlin was buzzing last night with talk of impending outlaw strikes after the mark had suffered a relapse which once during the day, saw it selling at 160,500 to the dollar among unofficial dealers. There was scarcely a household in the city last night where the question was not raised as to how far the German unit can or will fall. One newspaper answers the question with the simple statement: In Russia the dollar brings 100,000,000 Soviet rubles."

The new wave of depreciation has intensified the feeling of unrest among the laborers who have become accustomed to repeated increases in retail prices, which virtually keep pace with the exchange rate, while wages follow tardily.

The trade unions have already inaugurated negotiations with Chancellor Cuno and the Ministry of Labor with the object of remedying the wage difficulties due to the mark's depreciation but, there is wide-spread fear that the rank and file of the workers faced by still worse conditions, will get out of hand and strike.

It is currently stated that the trade unions' funds are so reduced by the collapse of the mark that the organizations could not in any case fiance legitimate strikes for any length of time.

Both labor leaders and Government officials are searching for some stable measure upon which wages can be based. Labor is said to be divided into two groups; one seeks a straight gold basis while the other favors the use of some other standard to estimate by, such a the price of some essential commodity, believing that the adoption of a gold stand ard would be impracticable unless applied simultaneously in all channels of the nation's life.

(Continued on page 4.)

Dollar Savings on Wednesday

KING TUT SANDALS JUST IN **$3.00**

A great many people take advantage every Wednesday of our policy of clearing broken lines at less than cost. This week we have some extra values. Come in and look them over.

DROP-STITCH ART SILK HOSE	GROWING GIRLS' SHOE	WHITE CANVAS ONE-STRAP SHOE	WHITE CANVAS OXFORD
Monarch knit, in black, white, grey, sand, brown, nude and suede. First quality. Wednesday at	Black kid, 2-strap, serviceable. Sizes 3 to 7. Wednesday at	Full fitting. .... Sizes 3 to 7 **$1.65** Sizes 11 to 2 **$1.45**	Medium heel, with or without toe-cap. A Shoe we recommend for style, fit and service. Wednesday at .....
49c	**$1.98**		**$2.24**

"We Are Known for Fair Dealing and Solid Values"

ROUTLY-BRAUND, LTD.

174-176 CHARLOTTE ST. NEAR GEORGE

Barrie's Store News

All High Grade Coats and Wraps

At Special 25% Discount

A limited number only, but every garment a gem in itself.

Materials are marvella, Bolivia, twill cord, tricotine, suedyne, velour and Poiret twill.

The styles express the season's latest modes. Come early and secure one of these almost necessary garments for the smart dresser of today. Discounted prices range from .....

$25.00 to $50.00

A Week of Money Saving Specials

SUITS

At 30% Discount

One only of a style. Suits that will appeal to the discriminating taste of the fastidious dresser. Styles are varied and feature the season's latest modes. The materials are Poiret twill, tricotine and twill cord. Colors are navy, black, sand and cocoa. Sizes 16 to 40. Discounted price enables you to buy an exclusive Suits from $25.00 to $55.00. The quantity is limited, hence the advisability of early choosing. Prices .....

$25.00 to $55.00

The Mode of the Moment in Frocks

Frocks for the miss, matron and the woman who wears the larger sizes. The variety of choice is unlimited. Styles vie with each other in their loveliness. Fabrics spell quality and style distinctiveness. The materials include French ratine, dotted Swiss, Normandie voile, rezo crepe, crepella and linen. Colors are legion and show wonderful variety. Sizes 16 to 47. Prices .....

$7.50, $11.00, $13.00, $15.00 to $32.00

Barrie's

Phone 330

The Evening Examiner

PHONES—Editorial 1601. Business Office, 1600. Private Branch Exchange to all Departments.

The Examiner is a member of the Audit Bureau of Circulation.

The Daily Examiner, published every lawful evening. The Peterborough Examiner, Limited. Office, 419 George Street.

The Weekly Examiner, published Thursday morning. $2.00 per year, delivered in city; out of town subscribers, by mail, $4.50 per year; that of The Weekly Examiner is $1.50.

U. S. REPRESENTATIVES.

Special U. S. Representatives—W. H. Stockwell, 629 People's Gas Building, Chicago Ill.

New York—Chas. F. Miller, 225 Fifth Avenue.

Advertising Rates on application.

R. M. GLOVER, Managing Director.

TUESDAY, JUNE 19, 1923.

NEXT WINTER'S FUEL.

The question of next winter's fuel supply may be a very seasonable one in this month of roses and June brides, but it is nevertheless a problem about which there should be constant agitation.

Ontario has a fuel controller, and in most of the municipalities of the Province, including Peterborough, there are local controllers.

What are they doing at present?

How many of them are keeping in touch with the fuel situation? How many of them know what the conditions will be next winter? How many of them are considering what action can be taken to ensure a fuel supply for the families of limited means?

Or are they all marking time, waiting until the arrival of winter brings another crisis?

Many people who have the necessary means are seeing to it that their coal cellars are ready for winter—there is no need of worrying about them.

Unfortunately, however, the majority of citizens are unable to lay their hands on the funds required for the immediate purchase of the fuel they will need when Jack Frost comes into his own again.

They are perforce compelled to trust to finding coal available when they need it.

Are any steps being taken anywhere by fuel controllers to ensure that when the pinch comes there will be at least some reserve with which to meet it?

KILLING THE GOOSE.

The building trades in the United States seem to be determined to kill the goose that lays the golden eggs, for plasterers, carpenters, bricklayers and painters are so greedy in their demands that many people have decided that their contemplated building operations can wait until the present wages topple down again, as they will have to topple when there is no work to be done.

Mr. E. S. Statler, well-known hotelman, whose new hotel in Buffalo has just been finished, has had an experience that shows how unreasonable are the demands of the building trades.

Examiner readers will doubtless be interested in the conditions described by him.

"Our new Buffalo hotel," says Mr. Statler, "has been building for two years, and I am glad that it is up. We began paying plasterers eight dollars a day on that job. They then demanded ten dollars a day, and we gave it to them; and then they followed this up by another two dollars, making twelve dollars a day.

"The union restricted plasterers to a five-day week in Buffalo, but the men demanded work on Saturday. They got it at double pay for overtime. Then they demanded to be put at work Sunday. We put them to work at double time for overtime. The plasterers got forty-eight dollars for the two days' overtime and earned one hundred and eight dollars a week.

"Unskilled labour, which began at thirty cents an hour on the new hotel, is now receiving seventy-five cents, an increase of a hundred and fifty per cent. in two years."

No wonder building operations across the line are beginning to slow down. Wages like these are impossibly high, and are putting a check to what under usual conditions would be a record building season.

PROTECTING THE FORESTS.

The action of the Provincial Government of New Brunswick in prohibiting all forest travel in the eight northern counties and the prohibition of all bush and slash burning seems to be a case of locking the stable door after the horse has been stolen.

The loss from the fires which have been raging in the virgin timber forests of the Province is already estimated at $5,000,000, and the flames are still continuing their havoc.

It is considered certain that these fires were caused either by the carelessness of the some woodsman or by a slash fire getting beyond control, hence the decision to eliminate risks of this kind by closing a number of counties to travellers and by making it an offence to burn brush.

New Brunswick's experience and the conditions existing in Quebec make it imperative that fishermen, campers and hunters in Ontario should see to it that no action on their part will expose the forests of this Province to the devastating effects of a bush fire on a large scale.

It is not a desirable step to have to close the forests to sportsmen, but it may become necessary unless they show by their actions that they are to be trusted.

The true sportsman, of course, takes pride in observing the rules of woodcraft, and among the most important of these is to be careful about camp fires.

The Examiner is sure that Peterborough people will live up to the standard in this respect.

INCONSISTENT ECONOMY ADVOCATES.

The best defence of the vast expenditures made by the Drury Government is that advanced by the Provincial Secretary, the Hon. H. C. Nixon, in addressing his constituents on Saturday.

Mr. Nixon declared that the expenditures of the Government were only those demanded by the people.

This may not be a complete explanation of the huge outlay of the U. F. O. regime, nor is it likely to be accepted as such by the majority of the electors, but Mr. Nixon has nevertheless touched upon a condition that exists not only in Provincial, but also in Federal and municipal politics.

Everywhere in Canada the people are crying out for economy in Government expenditure.

They complain of the burden of taxation and bitterly declare that the municipal administration and the Provincial and Dominion Governments are extravagant.

Yet these very people are always willing to lend their assistance to enterprises demanding aid from one governing body or another.

They are ready to demand of the Federal Government that large sums be spent on unnecessary public works in their immediate vicinity.

They urge the Provincial administration to make outlays for a score of different purposes, many of them of no great importance.

Of their City Council they ask special grants for one thing and another.

Always demanding economy, yet always suggesting expenditure, these citizens are the essence of inconsistency.

No doubt that is what the Provincial Secretary had in mind when he choose that line of defence for the Government of which he is a member.

THE FUEL PROBLEM.

An adequate provision of fuel must be assured to the Canadian people before the first snow flurry of next fall, says the Montreal Star. They must enter the winter free from the haunting dread that any day their supply may be cut off. This is only possible if Canadians consume Canadian coal, for continued dependence on a foreign producer can mean nothing else than a precarious supply.

Yet in Quebec and Ontario, Canadian cannot compete with American coal. These two great industrial Provinces have practically no fuel supply of their own and must, if they wish to free themselves of the Pennsylvania yoke, ship from Nova Scotia or Alberta. But the long train haul has hitherto kept supplies from the latter coal-field at a prohibitively high figure. It is therefore the Government's duty to solve the problem of transportation and so arrange matters between producer, distributer and consumer that Alberta coal can find a profitable market in Ontario and Quebec. It is satisfactory that the Government are now investigating this question as well as that of the economic use of other species of fuel. Stubborn adherence to anthracite as the only furnace fuel is largely due to ignorance and superstition.

THE FISCAL PROBLEM.

When members of Parliament begin to talk of the possibility of political union with the United States, there is no need to underline the gravity of the situation, says the Montreal Star. The fiscal problem which must confront any Finance Minister of whatever party, is perplexing, if not appalling. He has a yearly deficit to face which can only be met by multiplying taxation or by piling another mortgage on the national estate. There is no other alternative.

Yet to make taxation in Canada conspicuously higher than it is across the border in the United States, is to doom this country to sure and certain ruin. It will be just as bad to be taxed to death as to be assassinated—financially—in any other way. Sir John Macdonald was wont to declare that we must make Canada a cheaper country to live in than the American Republic. It may not be necessary to do this today; but it is necessary to make sure that it is not dearer by reason of notoriously higher taxation.

There is just one policy for us to pursue if we would win through to safety—as we most emphatically believe that we can and will—and that is to "carry on" until an increased population convert our inexhaustible natural wealth into legal tender.

To do this, we must continue to borrow money. This is the justification of the new loan proposed by Mr. Fielding. We hope that the Canadian public will see clearly that under present conditions this cannot be avoided, and that it therefore becomes a patriotic duty to support Mr. Fielding in floating his new cargo of securities. The greater the proportion of these new bonds that are taken in Canada, the better will it be for the Dominion. We shall then have our national debt more completely in our own hands, and the interest paid on this Canadian-purchased paper will stay in the country.

ONLY HALF TOLD AND STILL ASTONISHING.

Marvel is added to marvel as the story of the Mary Beatrice's voyage from Havana to New York is slowly dragged out of the Chinese who survived the amazing battle with the remnant of her crew, says the New York Times. But there are added mysteries at least as many, and it is perfectly evident that the whole tale has not been told. Perhaps it never will be, for much in it might be dangerous to those who now are doing just the amount of talking that seems safe to them, and the remainder may be not less closely locked behind the lips of the cautious fifteen than it is behind those of the four and the five—and the possibly more—who are maintaining the proverbial reticence of the dead.

What is certain, however, is that one would have to go far back in the chronicles of the sea, or to the Far Eastern waters, to find the like of this gory narrative. Michael Scott and Captain Marryat decribed fights on ships' decks and in ships' cabins that were sufficiently savage; Stevenson and Clark Russell drew from imagination like desperate encounters between desperate men, and even Conrad occasionally has intruded physical tragedies among those of the mind so much better liked by him. But not one of the sea historians or romancers has been able to surpass the horror of what happened as dusk came on and bloody war broke out on the little Nassau sponger.

That the Chinese gave an unexpectedly good account of themselves in the affray is obvious, and their assailants—if they were assailed—must have been vastly and terribly surprised to discover that, unlike the wolf, it would have been judicious for them to count the supposed sheep before attacking. From present indications, the fifteen living Chinese are in the fortunate position of those who present their own side of a case and have nobody to contradict it. Whoever will may doubt, but who can deny? If the fifteen hang together, there seems to be no likelinood that any of them will hang separately.

EDITORIAL NOTES AND COMMENT.

Peterborough voters had a chance to hear Mr. Ferguson last night, the Premier was here two weeks ago and Mr. Hay comes tomorrow night. By Thursday they should be able to come to a decision.

Its an ill wind, etc. British and French steamship companies may be forced by the United States dry regulations to use a Canadian port as a depot.

Trade figures for the month of May show that Canadian exports and imports are both larger than for the corresponding month last year. The figures are welcome.

With 1,300 Londoners holding home-brew permits, the Forest City people evidently do not believe that prohibition begins at home.

As usual, with prorogation in sight, the House of Commons is substituting action for talk. It would be a grand thing for the country if this policy were adopted from the beginning of the session.

What were you paying, Madam, for

EGGS?

The Department of Labor at Ottawa says these were the average prices for May.

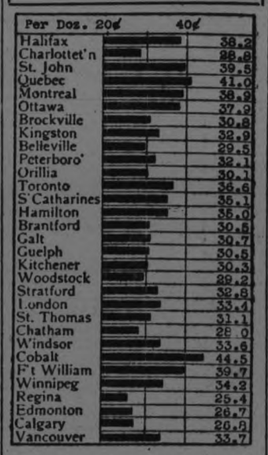

How do prices in your locality compare with other cities? Are you paying more or less than average? These prices are for average good quality "delivered" goods. Watch for the changes in this chart next month.

To-morrow:—Milk.

WISE AND OTHERWISE

Ally: A country that is willing to let you grind its axe.

* * * * *

State rights include the privilege of making appropriations to enforce Federal laws.

* * * *

Every normal married man wishes all the old maids had fine husbands just like him.

* * * * *

Friendly nations are those that officially acknowledge their debt to the United States.

* * * *

A great movie is one that is gripping enough to make you forget how awful the music is.

* * * *

We are not complaining, but it seems to us a long time since anybody shot up a "perfect lover."

* * *

Another good endurance test is a

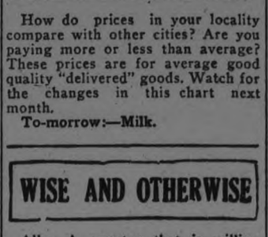

three-year-old son who develops an appetite for water at 2 a.m.

* * * *

Every girl should take exercise enough to enable her to carry her earrings without stooping.

* * * *

Correct this sentence: "It is just a stray dog," said the mother, "but you may keep it if you wish."

* * *

If truth were told, "the ten books I have enjoyed most" would in most cases include the check book.

* * * *

Too much of the unskilled alien labor is skilled in the art of making something with a kick in it.

* * * *

Great men closely resemble common ones and a home run is just a pop fly with a little more punch behind it.

* * * *

Another good way to overcome the mad haste of modern life is to persuade the boss that he needs a vacation.

* * * *

The return of the prodigal cook, these days, arouses more enthusiasm

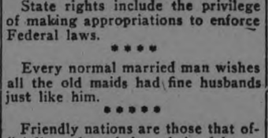

than the return of an assorted collection of prodigal sons.

* * * *

And so the next war will be fought up in the air. Well, that's reasonable enough. That's where the tax payers are.

* * * *

Sovietism will conquer the world if ever it can persuade the workers that raising cain is more enjoyable than eating.

* * * *

The difference between a home and a boarding house is that the people who live in a boarding house usually eat there.

* * * *

Another reason why it is dangerous to leave your tonsils in place any longer is because the surgeon's car needs new casings.

* * * *

Many great problems face our statesmen. The first is rounding up the convention delegates, and the others don't matter just now.

* * * *

The savage shouldn't be savage. He doesn't need to search through fourteen pockets to find something.

LINER ON TRIAL TRIP.

BOSTON, June 19. — (Canadian Press.) —The re-condition liner Leviathan left the drydock in South Boston yesterday afternoon. A fleet of tugs assisted her into the channel and down to the lower harbor, where she was anchored to await her departure on her trial trip today.

CATTLE, GRAIN AND PRO UCE

Peterboro—Toronto—Montreal—Winnipeg—Chicago

PETERBOROUGH MARKETS.

Fruits.

Bananas, doz. 30-60c, lb. 10c; oranges. 30-90c; bitter oranges, 15-29c; doz.; grape fruit, 10-15c each, 2, 3, for 25 cents; lemons, 30-40c doz.; Smyrna figs 40-50c; cooking figs 15c lb.; dates, 10c lb.; apples, 20c peck; eating apples, 30-60c peck; strawberries, 20 and 35c box; rhubarb, 5c bunch; pineapples, 25 to 45 cents, $6.00 a case, 18-30's; $1.65-$4.00 a dozen; red plums, 20c. doz.; apricots, 20c doz.; peaches, 40c doz.; cherries, 70c lb.; cantaloupe, 20-30c.

Cocoanuts, 10-15c; chestnuts, 30-40c lb.; mixed nuts, 25-30c lb.

Vegetables.

Beets, 12½ lbs. for 40c; new beets, 20c bunch; carrots 12½ lbs. for 30c; new carrots, 15c bunch; parsnips, 5c lb.; leaf lettuce, 5-10c; Iceberg head lettuce 20-25c; new cababge, 10c lb.; domestic potatoes, $1-$1.25 bag; new potatoes, 20c measure, peck, 75c sweet potatoes, 10c lb; domestic onions, 5c lb.; Bermuda onions, 2 lbs. 25c; green onions, 5c; spinach 15 lb; parsley, 5c; green peppers, 10-15c each; cucumbers 2 for 25c; (Florida) 15c and 20-25c; tomatoes (hothouse) 50c lb.; Florida, 30c; endive, 10-15c bunch; radishes, 2 for 25c; Lima beans, 10c string; beans 20-25c artichokes, 20c each; asparagus 15c. bunch; egg plant, 35-40c; watermelons, $2.25 each; radishes, 5c; green peas, 35c quart.

Dairy Products.

Butter, creamery 34-37c; dairy 29-33c; oleomargarine, 25c; eggs 27-33c doz.; lard, 17-23c; shortening, 17-18c; cheese, new, 23-34c lb.; old cheese, 40c lb.

Fish.

Salmon, pink, 20c lb; red, 18-25c; salmon trout, 25c; white fish, 18c; halibut, 28-30c; haddies, 18-20c; boneless, 25c; fillets, 28c; kippered herring, 20c; salt herring, 60c doz; sea herring, 10c lb, fresh, 3 lbs, for 25c; snacks, 35c; smelts, 20-30c lb.

Meats.

Beef, lb., 10-30c; pork, , 18-35c bacon, 32-50c; sausage, 18-20c; veal, 12-30; lamb, 12-35c; mutton, 12-30c; Chicken, lb. 30-35c; hens, 24c lb. Hogs, thick, smooth, cut, $8.50; select graded, $9.35; dressed (head on), $10.00; dressed (head off, $17.00.

Grain (Wholesale and Flour.

Wheat (Fall and Marquis) $1.00-$1.05 bu; spring wheat, $1.00-$1.05; peas, (No. 1) $1.25-$1.35; No. 2, $1.15; oats, 55-60c; rye, 65-75c; barley, 60-65c; buckwheat, 75c; alsike $4-$5; red clover, $5-$9; sweet clover $3-$3.25 bu.; cleaned, $5.

Flour, half bbl. $3.75-$4.00; pastry flour, 24 lb. bag 79-89c.

Hay, Bran, Etc.

New hay (loose), $14-$15; baled $15-$16; straw, $8-$12; bran, ton, $28; shorts, ton, $30.

Hides and Wool.

Cow hides, heavy, 8c; light, 9c; horse hides, $2.50-$3; calf skins, sheepskins, $1-$1.50; shearling, 20-25c.

Wool, 18-23c.

TORONTO, June 19. — R. J. McMillen bought one load of butcher cattle, 900 to 1000 lbs., $7.65 to $8.25.

Fred Bailey bought 28 butcher cattle, $7.75 to $8.25; baby beef $9.

C Lunnis (Arnold Bros) bought one load of butcher cattle, 950 to 1050 lbs, $7.75 to $8.

Corbett and Hall sold 8 baby beeves, very choice, $9.75; 6 loads butcher, grass heifers, 900 to 950 lbs, $7.85; 4 loads do., $7.75.

A. W. Talbot (William Davies Co.) bought 300 butcher cattle;; Steers and heifers $7 to $8; cows $4 to $5.75; bulls, $4 to $5.60.

Alex. Levack (Gunns Ltd.) bought 400 butcher cattle; best steers and heifers, $7.75 to $8.25; light butcher $7.25 to $7.65;; cows $5.50 to $6.25; bulls $4.50 to $6.

Rogers and Mabee bought export cattle $8 to $9.25.

United Farmers' Cooperative Company, Limited, sold: Butchers 5, 1255 lbs., $8.90; 1, 1270 lbs., $8.25; 1, 1310 lbs., $8.90; 2, 1300 lbs., $8.90; 2, 675 lbs., $9; 1, 640 lbs., $8.50; 2, 1285 lbs., $8.50; 7, 1250 lbs., $8.50; 5, 865 lbs., $8.15; 1 510 lbs, $8; 6, 1050 lbs., $8; 7, 970 lbs., $8; 1, 670 lbs., $8;; 8, 870 lbs., $7.75; 5, 865 lbs., $7.75; 5, 865 lbs., $7.75; 9, 805 lbs., $7.75; 1, 1230 lbs., $8.25 lbs; 2, 900 lbs, $7.50;; 5, 880 lbs., $7;; 2, 1015 lbs, $8; 8 845 lbs., $7.25; 3, 1030 lbs., $8; 1 920 lbs $8; 1, 980 lbs., $7; 1, 870 lbs, $7; 1, 880 lbs., $7; 3 870 lbs., $7.75; 5, 810 lbs., $7.75; 1, 1050 lbs., $7.50; 1, 880 lbs., $6.

Cows, 2, 1130 lbs, $6.25; 1, 1140 lbs., $5.75; 1 1210 lbs., $6; 1 1120 lbs., $6; 1, 1340 lbs., $5.75; 3, 1230 lbs., $5.40; 1, 1160 lbs., $5.50; 1, 1010 lbs., $5.50;; 1, 1100 lbs., $5.50; 2, 1170 lbs., $5.50; 2, 1305 lbs., $5.25; 2, 1150 lbs., $5.75;; 1, 920 lbs., $5; 1, 1280 lbs., $5.50; 1, 1250 lbs., $5.50; 1, 980 lbs., $4.50; 1, 1150 lbs., $5.25; 1, 1250 lbs., $3.75; 1, 1100 lbs., $4.75; 1, 1140 lbs., $3.50; 1, 1140 lbs., $3.50; 1, 1060 lbs., $4; 2, 1190 lbs., $3.

Lambs, spring lambs $16 to $17; yearling, $9 to $10; choice $5 to $6, culls $1 to $2.

Sheep, yearling, $9 to $10; choice, $5 to $6; heavy $3; light $5 to $6.

Calves, choice, $9 to $10; medium, $7 to $8; heavy $6 to $7; grassers, $3 to $4. Trade slow.

Receipts.

Union Stock Yards — Receipts yesterday , 214 cars, 3767 cattle, (212 billed through), 321 calves, 2248 hogs, 989 sheep and lambs.

Heavy steers, export	$8.50 to	$8.85
do good	7.75	8.60
Butcher, choice	7.75	8.30
do medium	6.75	7.25
do common	6.00	6..5
Baby beeves	8.50	9.00
Cows, fat, choice	5.25	6.00
do medium	4.50	5.00
Bulls, export	5.00	5.50
Butchers' bulls good	5.00	5.50
Canners and cutters	2.00	2.75
Feeding steers, good	7.00	7.50
Stockers	6.25	6.50
Calves, choice	6.00	9.00
do common	5.00	5.50
Milch cows	80.00	80.00
Springers	80.00	100.00
Sheep, heavy	3.50	4.50
Lambs, light	12.50	14.50
do heavy	7.00	8.00
Spring lamb, per lb.	0.15	0.18
Hogs, flat rates:		
d f.o.b., bid	8.00	.....
do fed and watered	8.60	.....
do to farmer	7.75	.....
Ruel.		

WINNIPEG CATTLE.

WINNIPEG, June 19 (Canadian Press). — Receipts 560 cattle and calves, 1,225 hogs, and 85 sheep and lambs.

Offerings lacking quality on the cattle market yesterday morning and trading at the opening was inactive with prices holding steady with Saturday's close.

The hog market was steady at $8.35 for thick smooths and $9.18 1-2 for select bacons.

There were no sales reported on the sheep and lamb market during the morning.

WINNIPEG WHEAT.

WINNIPEG, June 19 (Canadian Press). — Wheat, No. 1 Nor. 115 3-4, No. 2 Nor. 114 1-2, No. 3 Nor. 111 5-8, No. 4 106 1-8, No. 5 103 5-8, No. 6 97 5-8; feed, 90 1-8; track, 115 1-8.

Oats, No. 2 C.W. 48 1-2, No. 3 C. W. 46 1-2, extra 1 feed 46 1-2; No. 1 feed 45 1-4, No. 2 feed 43 3-4, rejected 41 3-4, track 48 1-4.

Barley, No. 3 C.W. 54 3-8, No. 4 C.W. 50 1-2, rejected 46 1-2, feed 46 1-2, track 54.

Flax, No. 2 C.W. 245, No. 2 C.W. 241, No. 3 C.W. 220, rejected 220, track 244.

Rye, No. 2 C.W. 67 1-8.

CASH GRAIN.

MONTREAL, June 19 (Canadian Press). — Trade in carlots of spot grain was quiet, with prices unchanged. The flour market was without new feature. There was no improvement in the demand for millfeed and rolled oats were quiet. A moderate business is passing in baled hay. There was no change in egg prices. Trade in potatoes is rather quiet. Prices for butter declined 1-4 cent to 3-8 cent per pound.

Business in cheese is fair.

CREAMERY BUTTER.

MONTREAL, June 19 (Canadian Press). — At the Quebec Agricultural Co-operative Society auction sale held here yesterday, the offerings amounted to 2,050 packages of creamery butter, of which 350 packages special pasteurised creamery sold at 32 1-8 cents per pound, 250 packages No 1 pasteurised creamery at 31 7-8 cents per pound, 450 packages No. 1 creamery at 31 1-8 cents per pound, 450 packages No. 1 A creamery at 31 1-8 cents per pound, 275 packages No. 2 creamery at 30 1-4 cents per pound, and 275 packages No. 2 A creamery at 30 1-4 cents per pound.

EGG MARKETS.

OTTAWA, June 19 Canadian Press). — Ontario country markets are reported lower, shippers paying 20 to 22 and making sales straight gathered 23 to 24 f.o.b., graded firsts 28 to 29 f.o.b. The movement into storage is gradually declining, and some firms have stopped storing. Some cars of eggs continue to arrive from the Prairie Provinces, chiefly seconds.

Toronto, carton extras 34, extras 32, firsts 28 to 29, seconds 25.

Montreal, carton extras 34 to 35, extras 32 to 33, firsts 28 to 29.

Winnipeg, dealers quoting country shippers 17 delivered.

Saskatchewan, dealers quoting 16 to 17 lass off delivered and on grade firsts 16, seconds 13, cracked 10 delivered.

Alberta, dealers quoting country shippers delivered cases returned extras 20, firsts 18, seconds 12. Some are quoting on straight receipts 13 1-2 delivered.

CHICAGO CATTLE.

CHICAGO, June 19 (Canadian Press). — Cattle receipts 19,000; active on most killing classes; generally strong to 15c higher; in-between grade yearlings showing most advance; top heavies 11.30; numerous loads 11.00 at 11.25; best long yearlings 11,10; lower grade she stock canners and cutters slow, steady to weak; bulls about steady; vealers steady to strong; stockers and feeders scarce, strong to 25c higher; medium grades up most; bulk bologna bulls 4.50 at 4.75; few heavies 4.90 at 5.00; bulk vealers to packers, 9.00 at 10.00; light vealers, 8.50 at 8.75; bulk stockers and feeders, 6.50 at 8.00.

Hogs, receipts 53,000; good to choice grades mostly 10c higher; spots 15c up; other classes steady to 10c higher; top 7.45; bulk 180 to 240 pound average, 7.35 at 7.40; 260 to 325 pound butchers, 7.10 at 7.30; packing sows mostly 6.00 at 6.35; desirable pigs 550 at 6.50; estimated holdover 11,000.

Sheep, receipts 10,000; fairly active; around steady on all grades and classes; bulk best native lambs 16.00 at 16.25; top 16.50; strong weight culls mostly 11.00; few prime yearlings 14.50; bulk 14.00 at 14.25; bulk handy weight ewes 5.50 at 6.25; heavies, 3.50 at 4.00; one double medium Texas wethers 7.50.

CHICAGO WHEAT.

CHICAGO, June 19 (Canadian Press). — Largely as a result of new crop hedging sales and reports of better weather in the harvest district south-west, the wheat market underwent a decided fall in prices yesterday Both the September and the December deliveries touched new low price records for the season. Closing quotations were unsettled, 1 3-4c to 3 3-8c net lower, with July $1.07 to $1.07 1-8 and September $1.06 3-8 to $1.06 1-2. Corn lost 1-4c at 3-8c to 1 2c at 5-8c; oats 1-8c at 1-4c to 1 1-4c, and provisions 10c to 15c.

League of Nations Existence Justified.

OTTAWA, Ont., June 19.—(Canadian Press.)—The existence of the League of Nations was justified if it merely remained as a final court of appeal in a time of national emergency such as occurred in 1914. This was the opinion expressed by Right Hon. Sir Robert Borden at the annual meeting of the League of Nations Society held at Ottawa yesterday. He dwelt on the horrors which would ensue as a result of a new international war and stressed the importance of the business man realizing that the League was the only existing agency to prevent increased taxation and commercial confusion.

FRY IN DEEP FAT

In cooking remember it is really cheaper to fry things in deep fat than to use only surface fat, removing it as it becomes absorbed. The same deep fat can be used a number of times.

GENERAL STRIKE

(Continued from page 1.)

At any rate, it is asserted the workmen appreciate that their wages cannot be put back to the pre-war level. but at most merely placed on such foundation that they may automatically rise witr the rate of exchange. This has already been attempted to a certain extent by the use of the Government's index figure as a basis, but depreciation has become so rapid that labor has become dissatisfied with this system, especially as the index figure is announced only fortnightly.

Some quarters regard the rumblings of outlaw strikes as one of the causes of the mark's new slump; Other continue to attribute it to German's political prospects abroad and the heavy demand lately among German industrialists for foreign currencies.

Vorwaerts declares that the slump was due largely to the considerable quantities of Germany currency dumped on the market to-day for the account of Knauth, Nachod and Kuhne, the New York firm, which recently went into bankruptcy and which had close relations with some German concerns. The drop in exchange was met with a quick reflex in the stock market, where shares soared usually.

The Dollar officially was 147,630 to 148,370 as compared with Saturday's 114.712 to 115.288. Late in the afternoon the Dollar reached 160,500 unofficially. The rumor was circulated on the Bourse for a time yesterday that hereafter the mark would not be given official quotation in New York.

CAVAN PARAGRAPHS.

CAVAN, June 19.—The service in St. John's church, Ida, for June 24, will be held at 7.30 p.m. instead of in the morning.

Miss Myrtle Swain of Dale spent the week-end at her home here.

Miss Lola Carley has returned home after a weeks' visit in Toronto.

Mr. Chas. Marshal and family of Toronto motored down and spent the weeke-nd with friends here.

Mrs. Carley has returned from Toronto.

Mrs. Nill, Sr., has returned to her home here after some weeks spent with friends in Haldimand.

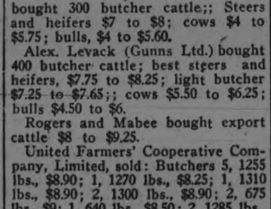

W. H. MAGEE, 211 Hunter Street
Goodyear Tire Dealer
Automobile Accessories & Repairs. Phone 1050

HOWSON'S GARAGE
Goodyear Tire Dealers
383 WATER ST. PHONE 1347

Over 500 Uses

GILLETT'S PURE FLAKE LYE

It is best for cleaning and disinfecting sinks, drains, closet bowls, etc.; for softening water, making your own laundry soap; cleaning floors, greasy pots and pans, etc.; for removing old paint, destroying vermin, etc. Full directions with every can. Be sure you get the genuine Gillett's FLAKE Lye. Substitutes are usually costly and unsatisfactory.

MADE IN CANADA

NEEDED IN EVERY HOME

SUNDAY SCHOOL BIRTHDAY, CAVAN

Capacity of the Methodist Church Taxed For Anniversary Services.

MILLBROOK, June 19.—The anniversary services of Cavanville Methodist Sunday School were held on Sunday, June 17th, morning and evening, the church being taxed to capacity at night, and an unusually large number gathering in the morning congregation. Rev. S. T. Tucker of Millbrook, exchanged pulpits with Rev. S. G. Rorke for the first service, while Rev. A. J. Langford, of Trinity chuch, Peterboro, was the speaker at night. The special music prepared by the choir for the day was much enjoyed, the evening selections including the anthem, "Sing unto the Lord a New Song", with a solo by Miss Annie Tinney, and the praise number, "'Tis Wondrous", after the sermon.

The text chosen was from 1st Corinthians, 3rd chapter, verses 21-23: "All things are ours; Whether Paul, or Appolos, or Cephas, or the world, or life, or death, or things present, or things to come; all are yours; and ye are Christ's, and Christ's is God's." The divisions in the church at Corinth led the apostle to write the letter from which text was taken and Paul is trying to give them a bigger outlook than were demoninationalism and bickerings over the question of leadership. "All things are yours," he says; a wonderful assertion, suiting some natures which in unreasoning selfishness would grasp, and hedge about for self alone, all material things. But for such a one the statement is not literally true; only for those who have the broad outlook of the Spirit of God, and see the universal brotherhood of man wrapped up in the Fatherhood of God; in that sense every child of the Father can say, "All things are mine, for I am Christ's, and Christ is God's." No church, or sect, has a monopoly of any truth which it especially emphasizes; every real spiritual fact which nourishes the soul, as food does the body, no matter where found is the personal property of the Christian in the Lord Jesus. It was meant for the heart and mind of man the wide world over to lift heavenward and Godward.

"The world is yours," says Paul, and again the selfish man is gratified with such a gospel; but self is the great usurper of the rights of Christ, and such a nature can never come to the crown for which God created individual souls. Desire the world to exploit it for God—to be a co-worker with Him in the service of your fellowmen, then it becomes yours in a very real sense as one with your elder brother or his inheritance.

Life Is Yours.

"Life is yours" again Paul is saying. O to be sure of that, is the cry of many a heart. And one can be sure; the apostle is not uttering deceptive words in his assertion. If you can further say, "I am Christ's" life is yours here and still will be yours when the call comes and you have passed into the Master's presence. The future will be a continuation of growth in usefulness and knowledge if through faith we have made it secure in Christ. Human life is a continual expenditure, only as we live by faith, we turn it into continual investment.

Death is Yours.

Speaking on the amazing thought, "death is yours", the minister gave such words of comfort and illuminating comment that his hearers gained a new vision; one which will long remain in their hearts bringing refreshment in times of trial and sorrow as a well in the desert gives new life to the thirsty traveller. "We are death's", is the usual viewpoint; "he is master no man may say him nay; none can escape his call, nor stay his coming." How then mine? The only way of possession is through our Lord and Saviour Jesus Christ. While unregenerate in nature there is no hope, nor peace of soul. Lean upon this fact, "He hath made Him to be sin for us, who knew no sin, that we might be made the righteousness of God in Him."

We thoughtlessly say, "man has a soul"; whereas the correct statement is, "man is soul, and has a body," the latter the instrument used to give expression to thought, intention, and volition. But when that tool is worn out, returned to Mother Earth, the real "me" passes into the larger and more progressive life, furnished with a glorified body suitable for expressing the activities of that other world as long as eternity shall endure. And so "things to come" are yours; every day bringing brighter visions, fuller knowledge, greater love, in the joy of abundant life in the immediate presence of the Father. To this life, with the heart linked up with that of our brother man, beginning here the glory inconceivable of the riche life beyond, God calls us. "Add to godliness, brothery kindness, and to brothery kindness, love." All things are yours because you have sworn allegiance to Christ, and Christ is God's. "Father I will that they also whom Thou hast given Me be with Me where I am, that they may behold my glory, as Thou, Father art in me, and I in thee, that they also may be one in us."

Words of Farewell.

Before the congregation was dismissed the pastor, Rev. Mr. Rorke, spoke a few words of farewell as the relationship of pastor and people has ceased to exist. Mr. Rorke retires from the ministry at the close of this conference year. The official relationship might cease to exist but the ties of warm friendship which had been formed during the past three years would never be severed, the speaker said, and the place which his people on the Cavan circuit had come to occupy in his heart could never be taken by any other. The beautiful hymn "Will your anchor hold?" was a most appropriate one for the conclusion of the service.

COUNCIL APPOINTED.

BROCKVILLE, Ont., June 19. — (Canadian Press.)— James E. McGlade, Barrister, has been notified of his appointment as counsel to the Royal Commission, appointed by the Dominion Government to investigate the granting of gratuities and other matters in connection with former officials of the Grand Trunk Railway Company.

LIQUIDATE 1914 FAILING

OTTAWA, June 19.—(Canadian Press).— The ilquidation of the Bank of Vancouver, which failed in 1914, has not been completed, Hon. H. H. Stevens, Conservative, Vancouver Centre, was told by the Minister of Finance in the House of House of Commons to-day. Mr. Fielding added that the claims of depositors who rank as ordinary creditors, were for $349,590 on which no payment has yet been made. The preferred creditors had claims of $463,388 which have not been paid in full.

PECULIAR PRANKS OF STORM IN WEST

Little Girl Was Blown From Her Parents' Arms and Lost For Ten Hours.

REGINA Sask., June 19.—(Canadian Press)—The nine year old daughter of Mr. and Mrs. William Rudd, of Uren, who was returning to her home from Chaplin with her parents was blown from the buggy just at the outskirts of Uren and was lost for ten hours. The buggy was upset just as the child was torn from her mother's grasp. In the inky darkness and raging wind and rainstorm the little one could not be located by the frantic parents who shouted and sought in vain.

Provincial police officers organized a search before 1 o'clock and assisted by residents of the district found the little girl sound asleep in in a deserted shack a mile and a half from the point the buggy upset. The child appeared none the worse for the experience.

Stanley McDuff lost everything he owned in the storm, house, barn, granary and garage. He had driven to his place from his father's home and drove into the garage for shelter When the storm cleared he was sitting in his car on the spot where the garage had stood very much dazed but uninjured.

With mile of telephone wires down it is impossible to determine accurately the extent of the storm swept district. It is believed to have stopped two miles from Uren and about four or five miles west of Morse.

WOMEN MAY SOON ENTER MINISTRY

Feeling in England That the Anglican Church is Slowly Moving Toward Ministry of Women.

LONDON, June 19.— (Canadian Press.) — The Anglican church is slowing moving towards definite recognition of the ministry of women.

At Sheffield Cathedral Sunday Bishop Burrows formally admitted several women, including his own wife to the office of women messengers in the diocese. What exact status is conferred is not clear but apparently it does not include any authority to preach or take ministerial part in the services actually held in the church. The ceremony of initiation, however, was clearly intended to demonstrate that these women were called to a special vocation. The Bishop asked before the whole congregation if enquiry had been made into candidate's "life, conversation and knowledge of the scriptures" and from the candidates themselves he required individual affirmation to "observe the order and discipline of the Church of England and endeavor to frame your lives to be a wholesome example to the people among whom you live."

The Bishop added: "The uncertain prospects in this world which the ministry of the established church here now offers its ordained male members has caused such a dearth of curates as practically to force the Anglican communion to bestow more attention upon the ministry of women."

Preaching in St. Paul's Cathedral Sunday Canon Alexander declared that the church as a whole was wanting in originality and imagination and regarded those qualities with suspicion.

YOUNG'S POINT NEWS.

YOUNG'S POINT, June 19.—Mr. and Mrs. Jack Blewett of Lakefield passed through the village on Monday en route for their cottage at Burleigh.

Mrs. Ireland of Deer Bay was in the village on Wednesday.

Mr. and Mrs. George Wilson of Hall's Bridge called on friends in the village Tuesday evening.

Mr. and Mrs. Asta and children of Peterboro passed through the village on Wednesday.

Mr. and Mrs. James Reid and daughter, Miss Myrtle, accompanied by Mrs. Alfred Dunford and Mrs. Oscar Reid, attended the circus in Peterboro on Wednesday.

Mrs. M. Cummings and baby visited friends in Peterboro on Thursday.

Mrs. Norman Hurl and baby Carl were visitors to Peterboro on Thursday.

Registered at the Lakeview House this week were: Messrs. E. F. Butler, L. Gilchrist and F. A. Jones all of Toronto.

Mr. and Mrs. Wm. Leggott and family of Lakefield were in the village on Tuesday.

Misses Isabelle Sutton and Maud Nixon of Lakefield passed through the village on Friday.

Mrs. S. Ray of Peterboro visited Miss Laura McFarlane on Thursday.

Mr. E. McDonald of Peterboro through the village on Friday en route to Apsley.

Master Jack Young's many friends will regret to learn that he had the misfortune to fall and break his arm on Thursday evening, while playing ball.

Messrs. James Robinson and Robert Dever were in Peterboro on Thursday.

Mrs. James Carroll visited friends in Lakefield on Wednesday.

Miss Stella Northey of Mount Julian visited friends in the village on Thursday.

Mr. William Watson of Lakefield, accompanied by his daughter, Mrs. Archie Campbell and children of Peterboro, also Mrs. Northcott of Lakefield, called on friends in the village on Friday.

Misses Helen Brooks and Irene Young were in Peterboro on Wednesday.

Laxative Syrup Pepsin Helps Nature Give Relief

Try it when a Laxative is needed and see the wonderful results

IT is not necessary to take a violent physic for so simple an ailment as constipation. Yet many thoughtless parents give mercury in the form of calomel, and coal-tar in the form of phenol when a natural vegetable compound like Dr. Caldwell's Laxative Syrup Pepsin will do the work equally well and without danger. People should realize that mercury may salivate and in certain conditions loosen the teeth; that phenolphthalein, by whatever name known and however disguised in candy, may cause dermatitis and other skin eruptions; that salt waters and powders may concentrate the blood, dry up the skin and cause lassitude.

You can take Dr. Caldwell's Syrup Pepsin yourself or give it to a babe in arms, as thousands of mothers do every day, with the confidence that it is the safest and best medicine you can use for constipation and such complaints. A teaspoonful will relieve you over night even if the constipation has been chronic for years. Dr. Caldwell's Laxative Syrup Pepsin is a compound of Egyptian senna and pepsin with pleasant-tasting aromatics, and does not cramp or gripe. Every druggist handles it, and bottles are so generous that the cost amounts to only a cent a dose. You buy it with the understanding that if it does not do as claimed your money will be refunded. The names of all the ingredients are on the package.

Mrs. Geo. Reeve, of Galt, Ont., uses Dr. Caldwell's Laxative Syrup Pepsin with good results and is greatly pleased with it; and Mrs. K. Jennings, of Toronto, Ont., finds it very satisfactory. Bring a bottle of Dr. Caldwell's Laxative Syrup Pepsin into your own home and let the family use it for constipation, biliousness, wind, gas, headaches, flatulency, and to break up fevers and colds.

ANY FAMILY MAY TRY IT FREE

Thousands of parents are asking themselves, "Where can I find a trustworthy laxative that anyone in the family can use when constipated?" I urge you to try my Laxative Syrup Pepsin. I will gladly provide a liberal free sample bottle, sufficient for an adequate test. Write me where to send it. Address Dr. W. B. Caldwell, 23 Caldwell Building, Toronto, Ont. Do it now!

TAKE DR. CALDWELL'S LAXATIVE SYRUP PEPSIN The family remedy

COBOURG AND DISTRICT

COBOURG, June 19.—Cobourg Town Council at a special meeting held on Wednesday evening decided to hold Civic holiday on Monday, August 6.

A by-law was passed fixing the rate of 42 mills on the dollar. This is the same figure as last year and considering the heavy expenditure for the paving of King and William streets is quite satisfactory to the ratepayers. Hitherto it had been necessary to pay the first instalment of taxes on town properties in July, but citizens are given until the first of August this year to make the first payment.

Picnics Every Day.

Notwithstanding the unseasonably cold weather picnic parties assemble every day at Victoria Park, and have their luncheon or supper at that beautiful spot.

Yesterday the Cobourg Farmers' Club held their annual picnic at Gore's Landing Park, Rice Lake.

Thirty Cases of Liquor Seized.

Thirty case of liquor were seized at Pickering by officers from the Department at Toronto who got their tip from Cobourg to be on the scene. The same day that speed, traffic officer Wilson was seriously injured by colliding while riding his motorcycle with a car on the Provincial Highway, he informed License Inspector George Gooderich here that he had seen two cars pass through about a half hour before, that he suspected were carrying liquor. It was too late to take up the chase from here, but Inspector Gooderich telegraphed to Bowmanville and District Inspector Bumpstead who was in town, communicated also with the head office, Toronto. The result was that officers started out from the city and met the cars at Pickering. Thirty cases of liquor were seized and three men placed under arrest. Neither of these cars, however, was the one that the traffic officer was following when he met with his accident.

Music Study Club.

At the annual meeting of the Cobourg Music Study Club held at the residence of Mrs. J. E. Stone, the following officers were elected for the coming year:

President, Mrs. A. J. Gould; vice-pres., Mrs. J. J. Kerr; secretary, Mrs. J. E. Stone; assistant secretary, Miss Feir; treasurer, Mrs. J. E. Skidmore.

Popular Presentations.

As Mrs. Wilson, wife of Rev. J. S. I. Wilson is leaving town shortly, occasion was taken to present her with a vase and beautiful flowers. Mrs. Wilson has been a useful and valued member of the club during her residence in town. Mrs. J. J. Kerr, the retiring president, was presented with a beautiful boquet of flowers as a tribute to her capable and faithful service.

Afternoon tea was served and a very pleasant social hour followed the regular session. Among those who contributed to the programme were: Mrs. J. J. Kerr, Mrs. J. S. I. Wilson, Mrs. Gould and Miss Allen. The latter not only sang, but gave a much enjoyed paper on the musical festival recently held in Toronto.

Aged Resident Passes.

Mrs. Behan, widow of the late John Behan, and before her marriage, Mary Joice Watson, passed away at the home of her daughter, Mrs. Nelson in Hamilton township, and her funeral took place on Thursday to St. Michael's church and cemetery here. Mrs. Behan was one of the oldest, if not the oldest resident of Hamilton township. She had been in failing health for some time.

Injured Man Recovering.

Wilbert Graham, who had his collar bone broken, when his motorcycle collided with a car at the corner of King and George streets and was taken to the Cobourg Hospital, is improving.

Automobiles Collided.

Thursday evening a collision occurred here between an Overland car driven by Mr. Gouden and a Chevrolet driven by T. Burnett, Jr. at the corner of Division and Havelock streets. Both cars were badly damaged, but none of the occupants were seriously injured.

Masonic Officers.

At the last meeting of St. John's Lodge A.F. and A.M. the following officers were elected: W.M., J. W. Spragge; I.P.M., Mr. A. Hewson; S.W., H. S. Denton; J.W., Dr. F. R. Dreury; chaplain, J. W. Bickle; secretary, M. A. Hewson; treasurer, T. J. Stenhouse; tyler, P. Duncan; auditors, J. F. McCullogh and Hugh Cameron.

The installation is to take place on Thursday, June 28.

Social and Personal.

Miss F. Jennings of Pittsburgh is in town visiting her friends, Mrs. David Dick.

Dr. P. McNoughton, medical superintendent of the Ontario Hospital and Mrs. McNaughton left last week to motor to Detroit, where Dr. McNaughton will attend the Phsychiatric convention. They will also visit other places and will be absent for about a fortnight.

Major Nealon, formerly of Haldimand township was in town on Friday and is removing his effects to Toronto where he will take up residence.

Mr. and Mrs. F. G. Kay have returned to their country home here for the summer season after spending the winter in Pittsburgh.

Mr. and Mrs. Frank White have left for a trip of two or three months duration to England, Ireland and Scotland.

Mr. and Mrs. Carroll Fitzhugh have returned to town from Washington for the summer.

Mr. Thomas Mitchell has left for Chicago, where her brother will join her and they will go on to Vancouver and Seattle.

AT YOUNG'S POINT.

Miss Hazel Bullock visited friends in Peterboro on Wednesday.

Master Bernard Johnston of Lakefield, nephew of Miss Laura McFarlane, entertained a number of his small friends to a birthday party on Friday at the Carleton House.

The many friends of Rexford Wilson will regret to heart that he is suffering from the effects of a very bad fall, his wrist being badly sprained. He also suffered a serious shaking up.

The ideal soap for toilet and bath. Soothing to even a baby's skin. Try it to-day.

INFANTS DELIGHT IT'S WHITE TOILET SOAP

Commencing FRIDAY, June 15th and until further notice, Steamer will leave the Lake in the Morning, and will leave Lakefield on arrival of the Noon Train for the Lake.

For Excursion Rates, Information, etc., 'phone 548, or write

F. G. YOUNG, Manager.

434 Park Street - Peterborough

G. HOWARD FERGUSON

(Continued from page 3.)

had been personally convinced of the practicability of burning over bush land while snow was on the ground to prevent standing timber and seedlings from being destroyed, but he could not persuade the lumbering concerns to carry out the scheme. The Shevelin Clarke interest promised to put this plan in operation, and the system if carried out throughout Ontario would mean a saving of millions of dollars. There is four times as much timber lost through burning as is cut, he said. Following the investigations and commissions appointed by the Drury Government the Shevelin Clarke interest were literally held up and compelled to pay a figure which was in excess of the value placed on the timber in that locality either before or since that time.

Regarding the charge that Allan McDonald was selected for the important business of cruising and reporting on the timber in certain limits, Mr. Ferguson said this was false. Mr. McDonald was only a pacer, a subordinate in the party. He had nothing whatever to do with the measuring of timber. James Noult who had spent all his life in the bush, who knew all about timber, who had made 15 cruises in this district and who was expert in valuation of timber, was the man appointed to cruise the limits in question. McDonald was his helper. The commission, Mr. Ferguson charged, confined Noult's examination to three minutes, when he was dismissed. McDonald was called on to give evidence about the timber when he knew nothing and was expected to know nothing about it. The crown was aware of this fact, the speaker said. "Do you think that that is British justice?" he asked. "Do you think that is a fair attitude for the Attorney General to take? I have nothing to apologize for. It is the darkest blot that ever stained the escutcheon of Ontario's law department, that men are driven and coerced for political purposes."

The O.T.A.

"No law can be properly enforced unless it is backed by public opinion" said Sir James P. Whitney, and this, Mr. Ferguson claimed, is the only spirit in which the O.T.A. can be successfully enforced. This legislation was introduced as a war measure to turn the money that was being expended on liquor into channels which would benefit the men at the front. On their return it was again put to the people and by 400,000 they voted for its continuation.

"You said you wanted it continued" the speaker said, "and it will be continued, because it is your legislation and not the act of any parliament. I don't agree with Raney in his methods of law enforcement. I agree with the Whitney policy and with Hanna and to a certain extent with J. J. Morrison. If you can not create sympathy for a law you cannot expect respect for it. Raney boasts the amount he has taken in fines under the O.T.A. and thinks it is a great thing. I think it is the greatest sign of depravity we have." (applause.) Mr. Ferguson continuing, criticized the system that sends 15 year old boys and abandoned women with money to solfcit men to buy whiskey. "That is a splendid class of people to have control of the legislation of the province" he said. "If you want that kind of law enforcement vote for Mr. Tooms. You will never get it from me. I believe in British traditions of law enforcement."

Business Policy Needed.

"When you have considered seriously just what the condition in the province is today you will reach the conclusion that there must be a change in the business policy of the province" the speaker said in his quiries to furnish brains for the government. Twenty-six Royal Commissions were appointed by the Drury Government in three and one half years, at a cost of $1,017,000.

The Timber Commission.

Answering charges made by the Federal member for West Peterboro in connection with the timber deals with the Spanish River Pulp and Paper Co. and the Abitibi Co., Mr. Ferguson produced a paper which he said contained proof that the statements of Mr. Gordon were not correct. He claimed that the Minister of Lands and Forests transferred on November 20, 1922 to the Abitibi Company the land which Mr. Ferguson is said to have given them some years before. On April 16, 1923, the Minister transferred to the Spanish River Company 5,000 miles of timber limit which Mr. Ferguson was stated to have given away four or five years before. "That" Mr. said, "is some evidence of the work and the political attitude of the commission who were investigating the affairs of the province."

The Shevelin Clarke Deal.

The speaker explained that the motive behind the Shevelin Clarke deal was not the transfer of timber land but an experiment in preventing forest destruction by fire. He concluding remarks. "If men of capability and experience are not to isterest themeselves in the business affairs of the province, it is facing direct taxation. That can be avoided by sending men who are trained in business matters to represent you."

Long-Distance Race Was Won By Memory.

HALIFAX, N.S., June 19.—(Canadian Press.) — A cable received here from Bermuda states that the yachts in the race from New London, Conn., to Bermuda, crossed the finish line at St. George's in the following order:

Memory, Seafarer, Malabar IV., Ladona, Caroline, Damaris, Flying Cloud, (schooner); Flying Cloud, (sloop); Black Hawk, Bagheera, Sunbeam, Surprise, Mary Ann, Dainty, Sea Call, Whistler.

Five boats have yet to come in.

The time allowances have not yet been finally worked out, but Memory, owned by R. N. Bavier, wins the race, receiving six hours and beating scratch boat. She crossed the line Sunday morning.

Some very close finishes were made. Three boats crossed within a minute and a half of each other. The weather on the passage alternated between squalls and calms.

TASSEL TRIMMINGS.

Very long tassels of silk or jewels are frequently seen on the most expensive frocks. Sometimes the fringe of the tassel is long enough to reach from the waistline to the hemline.

For the Summer days

Light, wholesome, satisfying—all the meat of the whole wheat cooked by a process that makes it 100 per cent digestible—topped with red-ripe strawberries, or other fruits and served with cream. You might eat a full course dinner and not get as much real food as you get from two Shredded Wheat Biscuits with berries. Contains just enough bran to keep the digestive tract clean and healthy. Shredded Wheat is ready-cooked and ready-to-eat—a wife-saver in the Summer days.

TRISCUIT is the Shredded Wheat cracker—a real whole wheat toast—eaten with butter, soft cheese or marmalades.

Shredded Wheat

With strawberries or other fruits

Known by their tone

Play on all phonographs

VOCALION

Aeolian VOCALION

Special Release

5—NEW PEPPY NUMBERS—5

Yes! We Have No Bananas

This comedy song is sure to be a quick favorite as sung by Billy Jones. You will want to hear it over and over. The companion number is "Don't We Carry On?"

Carolina Mammy

Fast growing in favor is this Southern song. Irving Kaufman sings it, and "When Will the Sun Shine for Me?"

Snake's Hips

This peachy fox trot has 'em all guessing. Emil Coleman's Orchestra does it brown. Also "That Red Head Gal."

March of the Mannikins

The popular Bar Harbour Society Orchestra gives this fox trot an original rhythm, playing also "Roses of Picardy."

Louisville Lou

Here you have the Broadway Syncopators in excellent form. The reverse selection is "Blue Rooster Blues."

All 10-in., 75c

ALL VOCALION DEALERS

SCYTHES VOCALION CO. LIMITED

29-31 TERAULEY ST. TORONTO

Check Mates

by Jack Lait

FOR more than two weeks Mrs. Harold Van Neiss, of Hartford, Conn., had been a guest at the smart hotel of a resort frequented by the punctilious in the late Spring and early Summer. She had telegraphed for her suite in advance and it had awaited her.

She had comported herself with those outwardly recognizable marks of breeding and wealth that no one senses more shrewdly and surely than the clerk of a hotel that is the rendezvous of the elect.

She hadn't "mixed" to a conspicuous extent, she hadn't flirted, she had revealed her boredom through an affectation of affability, she had tipped generously but not flamboyantly, she had dressed cleverly and strikingly, but not stunningly; she had received few letters and no telegrams or long-distance calls, (in which she stood distinct against the showgirl and sporty blonde element that couldn't be barred, but wasn't encouraged), and she paid her bills not too promptly, yet without taking too much grace, with her own checks on a Boston bank.

The urbane chief clerk, Monty Lephont, thought her a humdinger. He had an eye for the ladies and a remote but persistent dream that some day a wealthy widow—or a wife willing to go to Reno

That Was the Last That Monty Saw of Mrs. Van Neiss, of Hartford, Conn.

—or a love-impulsive heiress—would give him a second look, and a third, and elope with him across the front pages of a nation, casting to the breezes the conventions of society and snobbishness for him, the man of her heart.

He was a handsome chap, was Monty; most chief day clerks are.

The waitresses, the stenographers, the town girls and the tramps who haggled about their room-rates, annoyed him with languishments and blandishments. He was out of luck, though, with the mistresses of the millions. They chatted with him, liked him—some of them even openly admired him—but it never clicked to substantial results.

Just such a party as the subdued, distinctive Mrs. Van Neiss was Monty's heroine of the fantasies that he unbottled only in the seclusion of his own upstairs-rear room and his own upstairs-front fancies.

He knew class when he saw it across the glass-topped social barrier that was the register desk. He had rated too many rococo climbers and near-rich four-flushers not to single out the silk-lined goods from the cut of the cloth. The very best had registered with him—registered every way you want to apply the term. So had ex-saloon-keepers and their wives and daughters—even less legitimate companions; so had school teachers going in over their heads, and brash vamps breezing in on speculation; but they didn't bamboozle Monty Lephont for a minute. They got a formally courteous reception, yes; he was a professional greeter and he had a prop smile for every patron. But he had certain manifestations that he reserved for those who could appreciate them—such as Mrs. Van Neiss, of Hartford, Conn.

He had divined that she would want 207-A. He had felt it when he read her telegram ordering rooms—that was just how she had expressed it, "rooms." Not "suite," not "adjoining rooms with bath," no traveling salesman trade terms—just "rooms." She had presumed the rest. And she had presumed correctly, for she had presumed, probably, that the message would fall into the hands of a Monty Lephont. He, who opened and scanned many demands and requests for accommodations, saw at one glance that the telegram ran twelve words and wasn't night-lettered or day-messaged, but sent "straight." That meant more than just wealth. It bespoke a regal quality that only one familiar with telegraphic psychology can appreciate.

He had imagined her about as she turned out to be. "Mrs. Harold Van Neiss" might be the name of a middle-aged widow or a superannuated dowager. But, no. He had it in his vibrations when he marked "207-A" across the yellow face of the typewritten dispatch that she was young, alluring, slender, smart but snappy.

He was, in truth, excitedly in love with her before he had ever seen her. He rolled over the name in his mind—it was such a tony name. And Connecticut is such an established, conservative little state. New York might mean anything from the 400 to a prizefighter's sweetie. Chicago, while it had many gilt-edged society families (as did St. Louis, Kansas City, Baltimore, California, and even Milwaukee), didn't spell the "goods" prima facie. Boston? Very tony, but had so often proved disappointing. But Hartford, Conn.! He had never been in Connecticut, but it was historic ground; it was such a small state that it really hadn't much room for undesirables; it—well, it rustled like our best people.

And a "Van" meant something. Yes, it meant almost everything. Connecticut—he had a faint schoolboy memory—had been settled by the British, whereas the Vans had emigrated to New York. But some of the Vans, surely, must have left vulgar Manhattan when too many foreigners crowded in and too many roughnecks got rich. And where would a Van gravitate to rather than Connecticut?

When Mrs. Van Neiss had walked to his desk—crossed the vast lobby very simply and without fanfare or fuss—he looked up over his book, put on his very topplest smile, and said, "How do you do, Mrs. Van Neiss?" And she had bowed—didn't seem at all surprised that he should know her; didn't seem half as surprised as he himself realized he was. She didn't inquire whether her message had arrived or anything else—she was accustomed to service and never feared that it would not await her. She had asked no questions at all. Monty simply handed the key to 207-A toward a luggage-boy as she wrote, in unstrained backhand, her name and her city and state, and that was all of that episode.

That was all except the flurry and the flutter under the immaculate white shirt of Monty Lephont. That was all except the flush on his well-trained cheeks. That was all except the tremble of his hand that spilled a blot of ink on the register sheet that it was his pride to keep as unsoiled as his shirt. That might have been all there was to it for her; but for him, oh! For him there was infinitely more.

Monty didn't see her again for hours. During those hours he was absent minded of all else but her. He hoped she would have occasion to address him again. He almost hoped her rooms would displease her, though that would have been a direct assault on his own perfect judgment, refined taste and expert execution, so that he might exchange sentences with her.

But 207-A seemed to suit Mrs. Van Neiss of Connecticut, for she never piped a peep. Only when he saw her enter the lounge after dinner, gowned exactly as he had prophesied to himself she would be, did he again catch a glimpse of her. He watched her steadily, though discreetly, until, after a short half hour during which she watched the buzzing resorters with an impersonal survey, she entered the elevator and disappeared for the night.

Monty had seldom been affected quite as deeply as Mrs. Van Neiss had penetrated. He knew, of course, and he considered it bitterly, that he could not offer any advances, even the most diplomatic kind, such as he might had he been a guest, even though a total stranger. Here was he, the only man under that roof who had spoken to her, and the only one who under no circumstances dared speak to her again unless by some divine accident or some providential inspiration she should address him.

Monty frequently fraternized with guests. Many of them rather courted his company. But these were not Van Neisses and they came from localities nowhere near Connecticut. He knew that he had manners that not even a head waiter could outshine, that he was more favored of looks than most of the sublimated shipping-clerks and Scotch-shocked rich men's sons who wafted so freely about the lobbies and links. He knew that outside that hotel his address and personality would ingratiate him with almost anyone. Yet he knew that he was against the wall of professional ethics and at the mercy of whimsical circumstance in the matter of Mrs. Van Neiss, who might never again chance to look his way.

He saw her from time to time within the next several days and evenings. Each sight seemed to make her more infatuating. She dressed with simplicity yet individuality, and with each change of costume she displayed to his scrutinizing eye some new charm, some distinctive something that kept her always fresh and new as well as continuously fascinating.

The luck of the gods was running consistently against Monty. Once when Mrs. Van Neiss seemed as though she were heading directly for his desk and him she stopped abruptly as though taken with a suddenly remembered purpose and turned and walked off at an angle toward the news-stand. Again, when he passed her on the bridle path and raised his proper skimmer at a most elegant angle, her animal got a temporary pawing fit and her eyes were down at the reins and bit until he had passed. He pulled up his own horse and waited—hoped; if her mount had only run away or bucked! It would have been a golden opportunity, for Monty, who rode daily (deadhead), would have rescued her. But no; the perverse beast responded to her gentle cooing and her velvet touch, and trotted off as amiably as a cow.

When the great moment did arrive, however, it caught Monty with his back turned, unprepared, off his balance. He was punching the time on a charge-slip when a silvery voice called "Mr. Lephon-n-nt," and he came about in his everyday manner only to suddenly drop his jaw and awkwardly recover when he saw it was Mrs. Van Neiss of Connecticut.

That she addressed him by name had no pointed significance. There was a little brass sign in view with his name in the slot under "Clerk on Duty." Still, she had noticed it; she at least knew his name. Most guests just called him "Beg Pardon."

"Y—yes, Mrs. Van N-n-eiss-s-s-s," he contrived to answer. "How can I be of service?"

"I want a check cashed, please."

Lephont mechanically turned his eyes toward Willimer, the cashier, a bald and acidulated gentleman who tolerated guests only because he was required to, who viewed everybody as a potential and probable dead-beat, who suspected every check he handled was either a forgery or an N. S. F., and who could preach convincingly on the theory that when folks leave home and become strangers they should carry either good U. S. currency or indisputable commercial letters of credit.

Instances of dishonored checks were extremely rare in the history of his administration at that hotel. Bue he felt that his demeanor had done as much as any other influence toward keeping them so.

Mrs. Van Neiss smiled.

"Oh, I have spoken to him," she tinkled. "He asks me to have my check o. k'd by the manager."

"Yes, Mrs. Van Neiss. That is a precaution that the rules of this hotel require. Of course, in your case——"

"Oh, I don't want to be an exception. Where will I find the manager?"

"I'm afraid he's out just at present. He usually does his nine holes at about this time."

"But I want some money—I need it."

"You shall have it. What is the amount of the check, please?"

She gave it to him—it asked for a hundred dollars.

"With pleasure, Mrs. Van Neiss," said Monty.

He had never done a thing like it before, but he crossed to Willimer and whispered to him. No, his o. k. wouldn't do; no, his endorsement couldn't be accepted; his I. O. U.? Well—now——

Monty got the hundred. He signed a voucher for it and pocketed the check. Mrs. Van Neiss was charmingly much obliged for the accommodation. Monty was tickled speechless at the chance. When the manager returned he scribbled his sanction on the check without even reading it, and Monty redeemed his note and felt like a hero—a man who had risen to an extraordinary emergency with boldness, finesse, genius.

Thereafter, Mrs. Van Neiss always smiled when she came within range, and she began to stop at the desk to chat with Monty. There wasn't much progress on any one occasion, but day by day the talks became longer and friendlier without seeming to, yet without doubt or resistance.

She discussed her golf, her reading matter, and even commented lightly on some of the other guests. Monty let himself out at all times, and as he saw her becoming more chummy and chatty he cut loose. He worked in every word of more than two syllables at his command, he worked toward something more personal than bunkers and bystanders, and ventured on the thirteenth day out to observe that her sport outfit was the niftiest get-up he had seen that season. She acknowledged the compliment with a smile. Monty tore in after that, and in two days more was telling her that she was the most beautiful creature he had ever seen—and she didn't run away or throw an inkwell!

Monty could see himself talking to her some time—some time soon it had to be because three weeks was usually about the maximum stay at that resort—without the broad register shelf between them. He was maneuvering toward it. And well he knew how, for he had been a maneuverer of parts with women more approachable than Van Neisses, and he now found that a Van Neiss was subject to about the same technique that accomplished the progressive results with Smiths, Browns and Johnsons.

He noted that each evening now, before she retired, she sat in a certain corner of the veranda. It was at an hour when the porches were not heavily played, as the jazz band was functioning in the lobby and those who weren't dancing were ogling. He determined that he would watch for her. And that very evening he strolled up as casually as he could, and she looked up startled but not displeased, and he drew up a wicker rocker. It was against the rules. Monty knew that even though there was no rule on that particular spot at that especial hour. He was hotel clerk enough to know that the manager would have frowned had he seen him there, though his general instructions were, of course, to be as hospitable and ingratiating as possible at all times.

When Monty staggered off, after twenty-eight minutes of dizzy dialogue, he would have bet his month's salary that within two more such he could have slipped his hand over on hers without a shriek for the police.

And when Mrs. Van Neiss came up to him, smiling and informal, next day at two, and said she wanted to have another check cashed, Monty would have blown the safe to get her the money. This one was a bit of a whopper—a thousand. It was at the time when the manager was out on the links again. Monty gulped and tried to assure her with an expression of his face that he would be glad to arrange such a simple matter. And he started for Willimer.

The cashier anticipated him with a negative shake. The hundred, yes, in a moment of weakness. But a thousand! Monty talked furiously. He pleaded. He had been with the hotel seven years. Surely his credit was good for a thousand. At last Willimer yielded. He gave Monty ten one hundred dollar bills and Monty gave him one I. O. U. for the sum. With trembling hand—he had never held a thousand dollars at one time before—he gave her the bills while making a supreme effort to seem entirely calm about the little transaction. She gave him a smile that made him almost jump—it meant as clearly to Monty as it meant anything at all: "To-night—on the veranda—you know!"

He saw her give one of the bills to her maid as she, turning to radio him another benign twinkle over her rounded shoulder, wafted toward the elevator. He saw the maid take the bill to Willimer and go through the motions of paying something. As she left the window he called her.

"Are you paying Mrs. Van Neiss' account?" he asked. The girl nodded that she was. "On a Tuesday?" The girl reaffirmed it. "You—she—you're not checking out?" The girl said they were—everything was packed and they were making the afternoon train.

That was the last that Monty Lephont saw of Mrs. Harold Van Neiss, of Hartford, Conn. Oh, yes—she was Mrs. Harold Van Neiss, of Hartford, Conn., wife of a piano-player in one of Hartford's best cabarets. The thousand-dollar check was no good. Not that it was a forgery or a swindle—Mrs. Van Neiss had eleven dollars in the bank.

Had the hotel cashed the check, she would have been criminally liable. That is a statutory provision for the especial protection of hotels. Monty was only an individual, however, and he had only a civil claim. The thousand was taken out of his salary in installments over a period of two years. He sent the matter to a lawyer, who reported that the Van Neisses were judgment proof and had left Hartford for that vulgar town, New York. Monty hasn't contrived to get service on her yet. If he ever does she will go into bankruptcy. She has since worked the same racket on seven other susceptible chief clerks, after ascertaining just when their managers are out. Her maid is her sister-in-law. The police can't touch them.

But if she ever drops the "Van" from her name——!

Copyright, 1923, by International Feature Service, Inc. Great Britain Rights Reserved.

Good Luck

is thought to go a long way, but Good Judgment goes farther.
TO USE

"SALADA"

IS GOOD JUDGMENT. H345

"The Tea that is always Reliable."

YOUR BABY AND MINE

By MYRTLE MEYER ELDRED

PREPARATION OF MILK.

When the baby is seven months old he should have one bottle feeding a day of milk diluted with vegetable water. He needs this, not only because the average mother will be glad to depend on the loss of that one nursing period, but because the baby will be immeasurably benefited by both the milk and the minerals in the vegetable water.

This one bottle should be as carefully prepared as when the baby is on all milk. If he does not take all the milk, do not save it but empty the bottle, rinse it with cold water, wash in hot soap suds and scald. The nipple should be rinsed and washed and boiled about once a week. On other days after rinsing and washing, it should be put in a jar of soda water, one teaspoon of soda to a quart of water. Boiling nipples any more frequently makes them soft and unfit for use. Always use the nipples which can be reversed and washed thoroughly on both sides.

During the hot weather the mother can feel safer if she boils the baby's supply of milk. He may have orange or tomato juice daily to offset any bad effects of boiled milk, and the precaution is a wise one in the city, even when one is using good pasteurized milk. Milk which is kept in poor ice boxes at a dangerously high temperature soon becomes unfit for use.

Remember though that when milk has been boiled it must be cooled quickly. Cold running water is the best way to accomplish this, and then the milk must be kept in a cold place. There is no danger to the baby in milk which is boiled, well cooled, kept in a cold place and handled in a cleanly manner. Have sufficient bottles and nipples for every meal, so that none need be reused the same day.

GREAT WHEAT PORT

VANCOUVER, B. C. (United Press).—Grain shipments from Vancouver this season will amount to 20,000,000 bushels as against 7,500,000 bushels last year and 500,000 bushels in 1920, according to official estimates. Elevator accommodations will be increased from the present capacity of 1,250,000 bushels to 4,250,000 bushels by the time the 1923 crop is ready for movement.

IN THE SHADOW OF THE GALLOWS

Italian Poet's Thoughts Concentrate on Invention in the Interests of Humanity.

NEW ORLEANS, June 19.—Unselfish altruism comes even from the shadow of the gallows.

Joe Bocchio, 24, Italian poet and mechanic, sits in his cell in the death row at New Orleans Parish Prison here, awaiting the hangman's coming.

But his thoughts are not of himself. Twice the courts have decreed he must die. He protests his innocence, but accepts his fate philosophically.

Thinking of others, day after day, he bends over his blueprints, working on an invention which he believes will be a blessing to humanity in this great mechanical age.

* * *

Bocchio and five other Italians soon must pay the penalty the state exacts for the murder of Dallas Calmes, restaurateur of Independence, La. They were convicted on purely circumstantial evidence. Intervention by the federal Supreme Court is all that can save them now.

Joe contends he never was in Independence. He maintains:

That neither he nor his five companions were there on the night Calmes was slain while attempting to rout bandits looting a bank near his lunchroom.

That there is a conspiracy on the part of the real murderers and their friends to shift the blame upon others' shoulders.

* * *

But to return to the invention—Joe had been in jail only a few days when he learned that Captain Archie Rennyson, prison warden, had a wide knowledge of technical mechanics. To him, Bocchio confided his secret of an electric motor upon which he worked two years prior to his arrest.

Regarding it only as another sly move on the part of a condemned man to gain sympathy, Captain Rennyson was skeptical at first.

But he soon saw Joe was sincere. He went to the district attorney and asked that the young Italian be given permission to complete his invention.

Nothing could be done. The law holds no tools or implements with which he might end his life can be given to a condemned man.

So Bocchio was forced to rely soley on drawings and data. He will place these in the hands of his counsel with instructions to turn them over to his brother, of Novara, near Milan, Italy. The brother, Bocchio says, is chief electrician in the submarine division of the Italian navy.

* * *

"I got the idea," relates Bocchio, "while I was a student at the academy in Italy. I thought it out for some time, but it was not until I came to America seven years ago that I had an opportunity to make a working model. First I lived in New Orleans, then in Chicago.

"I cannot tell you much about it, for it is not yet protected by patents. But it will operate through application of magnetism with electricity being applied less than five per cent of the time.

"Then came a letter telling of my father's death. He was chief engineer in charge of powder, alcohol and match plants of the Italian government for 32 years. I had expected to get advice from him.

"My mother, too, was longing to see me, so I planned a return to the old country. I had only $350 and my beloved model. That I destroyed, for I feared the secret would be lost because of the customs inspections to which it would be subjected.

"I went to New Orleans. A friend promised help in getting me a job on a boat, so I could work part of my passage.

"He invited me to a christening at Tickfaw. We were arrested on our way up, after our car had broken down. You know the rest of the story—what the state claims, anyway.

"If I have to die for a crime of which I am not guilty, I want to leave something for posterity to respect me for."

* * *

Bocchio also writes poetry to while away the dull hours when he's not studying his blueprints. He handed the interviewer a little piece of blank verse entitled "Condemned."

"Take it," said Joe, "as a souvenir from Joe Bocchio."

And he turned to his writing table—a steel cot—across which the specter of a rising gallows falls.

"My lady of death," he muses, pointing to it significantly.

"She will be with me on that long road which wends into the shadows. But I go unafraid."

Why People Become Nervous and Run-down

Prominent Health Official Explains

By G. M. Lipinski, M. D. Former Member of Philadelphia, U. S. A. Health Department

"The reason why persons who are weak, anaemic, nervous and run-down have gotten into that condition is because they are so constituted that they use up their vital energy and nerve force quicker than their bodies can replace it."

"Their systems fail to extract from the food they eat and retain in sufficient quantity those mineral elements without which the body is absolutely unable to create vital energy and nerve force. And so they go on expending, day by day, their vital energy without adequately replenishing the supply until their systems become completely run-down, their blood gets impoverished and their nerves are unstrung. The mineral elements which are essential in the creation of vital power are particularly calcium, potassium, sodium, phosphorus and iron. And these elements must be administered to those patients whose systems do not extract them in sufficient quantity in the natural way from their food That is why I always recommend Wincarnis for weak, anaemic, nervous and run-down patients. For Wincarnis contains all of these vitally necessary elements in a form that enables the system to readily assimilate them and which is acceptable to the most delicate stomach."

WINCARNIS

$1.50 a bottle. At all good druggists. Write for Free, Interesting Booklet to COLEMAN & COMPANY "CANADA," LTD. 67 Portland St. Toronto

IMPLEMENT AND TOOL MISUSED AND NEGLECTED TOO OFTEN BY MANY FARMERS

When Tools Were Really Valued—Neglect is Criminal Waste—The Jointer Plough — Half-Acre Garden Gives Good Results.

With the advance of agriculture the increase in farm tools, implements, and machines has been great. A century ago, an axe, a scythe, a spade and a saw formed a large part of the equipment of many farms. These few simple tools were probably the most useful in working the small areas of land under process of clearing. The development of the farms brought improvement in tools and a gradual development toward the modern type of farm machines.

When Tools Were Really Valued

Tools were valued in the early days because such were hard to get. There was no waste of farm equipment then; the spade and the scythe were valued as much as the shotgun. Conditions have changed during the past century. The progress is now marked by an abundance of tools, implements and machines for every purpose in agricultural production and harvesting—in abundance of machines so great that we see waste on every hand. Ploughs, tillage machines and harvesters neglected and exposed to the weather, rust and wear out before giving half service. The waste of tools, implements, machines and articles of farm equipment amounts to many thousands of dollars each year.

Neglect of Implements and Tools Is Criminal Waste

Neglect to put machines under cover, to apply weather-proofing paint, to keep sharp all cutting parts, to oil or otherwise lubricate all bearings is reducing the efficiency and shortening the period of usefulness of equipment in which many millions of dollars of farmers' money has been invested. The machine or tool is not the only loss, since the power, either horse, motor or man, is also reduced through having to work with a tool or implement not in the best condition. This double liability, while fully appreciated by the most efficient or business type of farmer, is a matter that should be understood by all who own or work with farm tools.

The Life of a Grain Binder

In the hands of good men a grain binder has been known to last and do 100 per cent efficient work for thirty years. In the hands of careless men grain binders have been racked to pieces in less than five years, through such treatment as neglect to oil and to keep belts tight. The reqward for efficiency might here be expressed as the price of five binders over a period of thirty years.—L. Stevenson, Sec. Dept. of Agriculture, Toronto.

THE JOINTER PLOUGH

The jointer plough was developed through the appreciation of plough makers of the necessity of mixing vegetable matter with the soil during the ploughing operation. The jointer is a miniature plough attached to the main plough beam in such a position as to cut and roll a small furrow slive into the bottom of the furrow and just ahead of the furrow slive turned by the plough mouldboard. This arrangement permits the turning of a wider furrow slice and puts all vegetable matter well under the cutter of the turned furrow slice. Jointer ploughs are equipped with a shorter mouldboard that is shaped to invert the furrow slice; more curl or steeper are the terms generally used to describe the jointer plough mouldboard. A wheel and a landslide designed to keep the plough straight of uniform depth and steady are also part of the jointer plough equipment. Shorter handles, shorter beam, and shorter mouldboard are characteristics very pronounced when the jointer type of plough is compared with the Scotch or long plough type.—L. Stevenson.

SOCIAL REFORMERS TO MEET IN BUENOS AIRES

By HENRY WOOD

GENEVA (By mail to United Press).—The International Bureau of Labor, which was created under the Treaty of Versailles along with the League of Nations, today officially published the project of Don Eduardo Sanz Marti y Escortin, Conde de Lizarraga and President of the Spanish Institute of Social Reforms, for the holding at Buenos Aires of an International Congress of Social Institutes.

This would be the first of a series of annual international conventions of all such societies and organizations.

By the inclusion of the project in its official publications the International Labor Bureau gave its full endorsement of the plan.

The project originated with the Spanish Institute of Social Reform which at once took it up with the Argentine Social Institute and the Argentine Employers' Association, both of which gave their immediate approval.

SURPRISED AT RESULTS IN SUCH SHORT TIME

Another striking victory for Dreco, the famous herbal remedy. One bottle effects marked improvement in condition of Mrs. Wm. Bonaney.

Mrs. William Bonaney, of Aldershot P.O., Hamilton, Ont., was greatly worried over the condition of his wife, who had suffered for years with stomach, kidney and liver ailments. These organs simply would not do their work properly, resulting in many distressing and weakening symptoms. How readily these symptoms yield to the corrective influence of Dreco is typified in the case of Mrs Bonaney.

"For years my wife has suffered from stomach, kidney and liver trouble," declares Mr. Bonaney. "She was very constipated and had rheumatism in joints and muscles. She lost her appetite and found it almost impossible to get a good night's sleep. Everything she ate would sour in her stomach causing gas. She had pains across her back from her kidneys, her joints ached and she would get stiff with rheumatism. She had a sallow complexion and at times would get dizzy spells.

"She tried almost everything, but nothing seemed to help and she continually became weaker, until she heard about Dreco and decided to try it. She had only one bottle, but we are surprised how different she looks. It is doing worlds of good for her and she is much stronger."

When the digestive system gets out of order, it means that food values are not properly retained and distributed to nourish the system, nor is waste matter cast off. Such a condition rapidly undermines the strongest constitution. Let the corrective properties of Dreco, compounded from Nature's own medicinal herbs and roots, tone and regulate the organs to their proper functions. The end of a rigorous winter finds thousands in need of a tonic and restorative. This need is met perfectly by Dreco.

Dreco contains no mercury, potash or habit forming drugs.

Dreco is being specially introduced in Peterboro by Bond's Drug Store. It is also sold in Lakefield by E. H. Northey, and by a good druggist everywhere.

A Thought

The hoary head is a crown of glory, if it be found in the way of righteousness.—Prov. 16:31.

I think that to have known one good old man—one man, who, through the chances and mischances of a long life, has carried his heart in his hand, like a palm branch, waving all discords into peace—helps our faith in God, in ourselves, and in each other more than many sermons.—G. W. Curtis.

PLEATED SKIRT.

The pleated skirt is one of the most important items of fashionable dress. Not only in white, but in all plain and figured materials do we find it.

FRENCH GIRLS, DESERTED, CANNOT GET DIVORCE

By JOHN O'BRIEN

PARIS (By mail to United Press).—Several hundred French girls, who married Americans during the war or immediately afterward, thereby acquiring American citizenship, have applied to the authorities here for reinstatement as French citizens, owing to the fact that their husbands have abandoned them. But the French laws prevent the granting of their request, because they are not divorced. As they are not French citizens, they cannot apply rfo divorce here. Many of them resided in America in states where mere abandonment does not constitute a valid ground for the breaking of the marriage bond.

The problem was brought to the attention of the Minister of Justice by M. Boissard, a member of the chamber of deputies and an international law expert. He emphasized the hardship imposed on these women who find themselves prevented from making another attempt to find marital happiness. M. Boissard asked the Minister of Justice if something could not be done for them. Minister Colrat replied that his hands are tied by the laws of the country. Unless they are modified the women must continue to be regarded as foreigners.

Many a man spends all day getting out of a morning's work.

GOVERNMENT MAKES BRICK

BUENOS AIRES (By mail to United Press).—The Argentine Republic is now working as a brickmaker. In order to help alleviate the scarcity of homes in Buenos Aires, the Government has decided to take every possible measure, and the Department of Architects of the Federal government has undertaken the manufacture of bricks. The present plant produces now 2,500,000 bricks per month and the output may be increased soon to 4,000,000 bricks per month.—It is believed the construction of buildings will be greatly stimulated by this government enterprise.

Salt will keep grease from smoking. Nothing will keep a boy.

FOUR DAYS BARGAIN FESTIVAL

At The New Store

Just three months ago we opened our doors for business, introducing our new plan of selling direct from factory to home, which means better goods at lower prices. We are delighted with the way the buying public have appreciated this plan, and have taken advantage of it. Our business for the three months being more than double our estimates, to celebrate this we are giving our customers some extra special values during this 4-Day Bargain Festival Sale.

Scrim, 24 inches wide, colored borders. Regular 15c, for, yard 10c
Scrim, 32 inches wide white and cream. Regular 15c, for, yard 13c
Scrim, 36 inches wide, white, ivory and ecru. Regular 25c, for, yard 15c
Nottingham Nets, 40 inches wide, white, ivory and ecru. Regular 45c, for, yard 25c
Nottingham Nets, 40 inches wide, white, ivory and ecru. Regular 55c, for, yard 35c
Nottingham Nets, 42 inches wide, white, ivory and ecru. Regular 65c, for, yard 45c
Nottingham Nets, 42 inches wide, white, ivory and ecru. Regular 75c, for, yard 55c
Tuscan Nets, 42 inches wide, ivory and beige. Regular 75c, for, yard 59c
Marquisette, 36 inches wide, white, ivory and ecru. Regular 40c, for, yard, 29c
Scotch Madras, 36 inches wide, cream shade. Regular 45c, for, yard 34c
Scotch Madras, 42 inches wide, cream shade. Regular 65c, for, yard 55c
Scotch Madras, 42 inches wide, cream shade. Regular 80c, for, yard 69c
Scotch Madras, 42 inches wide, Arab shade. Regular 90c, for, yard 79c
Scotch Madras, 42 inches wide, Arab shade. Regular $1.25, for, yard 98c
Scotch Madras, 72 inches wide, cream shade. Regular $2.50, for, yard $2.15
Filet Nets, 42 inches wide, ivory shade. Regular 90c, for, yard 70c
Chintz, 36 inches wide, neat designs. Regular 35c, for, yard 25c
Cretonnes, 36 inches wide, floral and bird designs. Regular 55c, for, yard, 33c
Cretonnes, 36 inches wide, new designs. Regular 65c, for, yard 49c
Cretonnes, 36 inches wide, floral effects. Regular 75c, for, yard 55c
Cretonnes, 36 inches wide, linen effects. Regular $1.25, for, yard 69c
English Chintz, 48 inches wide, soft rich colorings. Regular $1.25, for, yard 79c
Casement Cloth, 50 inches wide, rose, blue and brown, Sunfast. Regular $1.50, for, yard $1.15
Colored Madras, 50 inches wide, rose, blue and brown. Regular $1.50, for, yard $1.05
Silk Madras, 50 inches wide, rose, blue and green. Regular $1.50, for, yard $1.95
Velour, 54 inches wide, blue, mulberry, brown and rose. Regular $5.00, for, yard $3.75
Velour, 50-inch, French double-faced, rose, brown and blue. Regular $6.00, for, yard $4.75
Scrim Curtains, hemstitched and lace edging, 2¼ yards long. Regular $2.00, for, pair $1.49
Carpet Sweepers, Hygeno, guaranteed. Regular $4.00, for $2.85
Seagrass Rocker, 2 only, wide arm. Regular $12.00, for $9.95
Rocker, 1 only, cane seat and back, green. Regular $5.50, for $4.95
Chair, 1 only, cane seat and back, green. Regular $5.00, for $4.50
Rocker, 1 only, slat back, cane seat, green. Regular $4.50, for $3.95
Chairs, 2 only, slat back, cane seat, green. Regular $4.00, for $3.70
Arm Rockers and Chairs, misses' size, green and natural. Regular $3.00, for $2.25
Grass Mat, 1 only, 6 feet x 9 feet, double warp. Regular $3.50, for $2.85
Grass Mats, 2 only, 4 feet 6 inches x 7 feet 6 inches. Regular $2.25, for $1.75
Grass Mats, size 36 x 72 inches. Regular $1.25, for 89c
Grass Mats, size 30 x 60 inches. Regular $1.00, for 75c
Grass Mats, size 24 x 48 inches. Regular 70c, for 49c
Brass Bed, 2-inch post, square design. Regular $23.50, for $18.50
Brass Bed, 2-inch continuous post. Regular $25.00, for $21.75
White Enamel Iron Bed, 2-inch continuous post. Regular $16.00, for $13.50
White Enamel Iron Bed, 1 1/16-inch contiuous post. Regular 512.00, for $9.75
Woven Wire Spring, rope edge. Regular $9.00, for $6.95
Coil Spring, guaranteed. Regular $12.50, for $10.75
Coil Spring, 25-year guarantee, Swayless attachment. Regular $13.50 ..... $11.75
Mattresses, white blown felt, all sizes. Regular $10.00, for $7.25
Mattresses, white layer felt, all sizes. Regular $15.00, for $11.95
Mattresses, white layer felt, all sizes. Regular $18.00, for $14.95
Mattresses, best quality, white layer felt. Regular $25.00, for $20.00
Mattresses, best quality, 100% pure. Regular $27.50, for $22.00
Chesterfield, upholstered in tapestry. Regular $175, for $115.00
Chesterfield Suite, upholstered in mohair. Regular $325.00, for $235.00
Parlor Suite, 3 pieces, walnut finish. Regular $65.00, for $45.00
Reed Arm Chairs and Rocker, upholstered in tapestry. Regular $18.00, for $14.75
Chesterfield Tables, solid walnut. Regular $45.00, for $32.50
Sanitary Couches, upholstered in chintz. Regular $15.00, for $12.95
Divanette, oak, upholstered in tapestry. Regular $65.00, for $53.75
Davenport, oak, upholstered in mohair. Regular $115.00, for $82.50
Linoleum, 2, 3 and 4 yards wide. Regular $1.10, for 89c

McBride & Franks

Phone 2069 224 Charlotte St.

BEGIN HERE TODAY

Calvin Gray occupies the most expensive suite in the most exclusive hotel in Dallas. He makes friends with Gus Briskow, who has struck oil in Ranger, and meets Ma Briskow, Allegheny, the daughter, and Ozark, the son. Bob Parker, daughter of Tom Parker, comes home from college and goes into the land business. She buys and sells for Colonel Henry Nelson, son of Bell Nelson, banker. Gus Briskow tells Gray of a trick that Henry Nelson works on him to beat him out of the sale of some land. Gray offers to take a hand against Nelson, who is his enemy.

NOW GO ON WITH STORY

"You know them Nelsons?"

"I know—Henry."

"He's hard-boilder 'n his old man. They got a lot o' money behind 'em—too much money to act like he done with me. I sure hate to see him git that Evans lease for next to nothin', after the way he done. I'd call it cheatin', but—well, I can't han'le it."

The man at the window wheeled suddenly and his face was white, his brows were drawn down. "By God!" he cried, tensely. "He won't get it. Where's that option?"

"I got it right here." Briskow handed over a paper. "An' I got the hull title abstrack, too. Had it all ready for Nelson."

When he had swiftly scanned the document, Gray said: "This deal means little to you, Briskow, but it means much to me, and I'll make it worth something to both of us. At first I thought the time was too short, but—I work best when I work fast. You've had your chance and failed. Now then, step aside and let a man run who knows how."

Mr. Roswell, president of the bank where Gray had first made himself known, was a shrewd, forceful man who had attained a position in business and arrived at a time of life when he could well afford to indulge his likes and dislikes.

Roswell had liked Gray upon their first meeting, and that liking had deepened. Owing to that fact, he had neglected to secure a report upon him, assuring himself that there was always time for such formalities. He was cordial today when Gray strode into his office bringing Gus Briskow with him.

The banker listened with interest to what he was told, then he studied the map that Briskow spread upon his desk showing the location of his own and other near-by wells.

"That looks like a sure thing," Roswell said, finally. "As sure as anything in oil can be. What is on your mind?"

"I'd like to get the opinion of the bank's oil expert," Gray told him.

This was a matter easily disposed of; the expert was summoned and he rendered a prompt opinion. He knew the property; he coosidered it a cheap lease at a thousand dollars an acre. It was proven stuff and within thirty days it would probably treble in value. When he had gone, the banker smiled.

"Well, Gray," said he, "I knew you'd land something good. You're a hustler. You'll make a fortune out of that land."

Gray handed him Gus Briskow's option, and the assignment thereof, the ink upon which was scarcely dry. "There's the joker. It expires tomorrow night and—it will go to the Nelsons. They've double-crossed Mr. Briskow."

"Then don't let them get away with it. Take it yourself."

"It is now three o'clock and this is the golfing season in New York," Gray told him. "I couldn't reach my—associates and get any action before Monday."

"No funds of your own available?"

"Not enough, at such short notice."

"Well?"

"That lease is worth one hundred and sixty thousand dollars, isn't it?"

The banker nodded. "I'm going to sell it before six o'clock for—eighty thousand. I know people here who will take it, but I've come first to you. Get together a little syndicate right here in the bank, and buy it. I'll agree to take it off your hands within thirty days at one hundred and sixty thousand dollars."

"Is your guaranty any good?"

"That is for you to determine. Assume that it is not, and I'll better my first offer. I'll undertake to sell off the land in twenties right here in Dallas, double your money, and divide the profits thereafter with you. It is a safe speculation and a quick one. You know I can put it through."

Mr. Roswell considered briefly before replying. "There's no use denying that we've made money on deals like this—everybody has. So it's nothing new. There's a big play on Ranger stuff and we couldn't lose. But I know nothing about you except the little you've told me. When I go into a deal I put my trust more in the man than the proposition."

"And I trust my own judgment of

"WHAT ARE YOU TALKIN' ABOUT?" SHE ROUGHLY DEMANDED.

human character more than that of strangers," Gray said, quickly. "So do you. Thirty days is a long time with me, and the oil business is just my speed. Permit me to remind you that time is flying and that I have given myself only three hours in which to turn this property."

"I like your energy," the banker confessed, "and I'm inclined to bet some of my own money on you. Now"—he pushed a button on his desk—"let's see if there are any others here who feel as I do."

It was early evening when Gus Briskow returned to his wife's and his daughter's rooms at the Ajax. He slipped in quietly and sank into a chair.

"Mercy me! I thought you was run over," Ma Briskow exclaimed.

"I feel like I was," the nester declared, with a grin. "Say! Mister Gray sold the Evans lease an'—we got more money than ever."

"Then mebbe you can afford a new suit," Allie told him. "You look like sin."

Her father nodded, but his mind was full of the incidents of that afternoon and he began at once to recount them. He told the story badly, but in a language that the women understood. He had not gone far, however, when the girl interrupted him to exclaim:

"Wait! Why, Pa! You mean to say Mister Gray 'ain't got no money?'

"He had less 'n a hundred dollars. An' him livin' here like a king with everybody bowin' an' scrapin'?"

Ignoring the effect upon Allie of this intelligence, he continued his recital. "All I done was set around while him an' them bank people talked it over," he said, finally. "Then they got their lawyer in an' he examined the title papers. Seemed like he'd never git through, but he did, an' they signed some things and we come out, an' Mister Gray told me I'd made forty-eight thousand dollars."

"Goodness me!" Ma Briskow's eyes widened. "Why, that Evans place ain't wuth the taxes."

"It's more'n likely wuth a million. But think! Him tellin' me I'd made forty-eight thousand dollars! It give me a jolt, an' I says I didn't make it. I told him I'd fell down an' turned the hull thing over to him. 'It's you that's made forty-eight thousand,' I says."

"What?" Allie inquired, sharply. Then when her father had repeated himself, she asked with even greater intensity: "What'd he say to that? He didn't take it, did he?"

"He laughed kinda queer an' says all I got to do to give him a good night's rest is to wire Henry Nelson the deal's closed. An' him with less 'n a hundred dollars!"

Allie spoke again in great relief. "Lord! You give me a turn." Her expression altered, her lips parted in a slow smile. "So! He's pore, eh? Pore as we was. Well, I declare!" She rose and turned her back upon her father.

"No, he ain't pore," Briskow said, irritably. "Not now he ain't. I says it's his deal an' his money, an' we got plenty. An' I stuck to it."

Allie wheeled suddenly at this announcement. She uttered a cry of protest; then, "What are you talkin' about?" she roughly demanded.

"We had some argyment an' I got kinda r'iled. Finally he says if I feel that way we'll go pardners. He wouldn't listen to nothin' else, an'—that's how it stands. He made twenty-four thousand an' I—"

"You— You fool!"

Gus Briskow looked up with a start to find his daughter standing over him, her face ablaze, her deep bosom heaving. He stared at her in frank amazement, doubting his senses. Never had Allegheny used toward him a word, a tone like this, never had he seen her look as she did at this moment.

"Allie—Allie!" the mother gasped. She, too, was aghast. "You—you're talkin' to your pa!"

"You give him twenty-four thousan' dollars? Give it to him? Wha'd you do it for? Wha'd you—"

A harsh exclamation burst from the girl—to the astonished parents it sounded like an oath, but it could not have been—then she swung herself heavily about and rushed blindly into the next room, slamming the stout metal door behind her with a crash that threatened to unhinge it.

"Well, I be—darned!" Gus Briskow turned a slack, empty face upon the partner of his joys. "I—I never s'posed that girl would turn out—greedy."

CHAPTER IX

An Electric Wiggle Stick

OF all the oil excitements, that which occurred in North Texas was perhaps the most remarkable; at any rate, the world has never witnessed such scenes as were enacted there.

The strike at Ranger lit the fuse, the explosion came with the first gush of inflammable liquid from the Fowler farm at Burkburnett.

"Burk" was a sleepy little town, dozing amid perched wheat fields. The paint was off it; nothing much more exciting than a crop failure ever happened there. The main topic of conversation was the weather and, as Mark Twain said, everybody talked about it, but nothing was done. Within sixty days this soporific village became a roaring bedlam; every town lot was leased, derricks rose out of chicken runs, boilers panted in front yards, mobs of strangers surged through the streets and the air grew shrill with their bickerings.

Naturally a little country town like this could not hold the newcomers, therefore Wichita Falls became their headquarters. Here there were at least a few hotels and some sort of office quarters—sheds beneath which the shearing could take place—and there the herd assembled.

(Continued in Our Next Issue)

12 inch Embroidery Flouncings
Dainty, assorted, well finished, embroidery designs on fine quality Cambric. June Carnival Sale Price, yard **19c**

Kleinerts and Miller's Baby Rubber Pants
Made from pure rubber gum. Bloomer style, in small, medium, large. Wednesday, 2 Pairs for **$1.00**

RICHARD HALL & SON LIMITED

15 Dozen Irish Huck Towels 39c
SizeSize 21 x 37 inches hemstitched ends; heavy splendid quality Huck **39c**
Extra Special, each .....

Pure Rubber Gum Bathing Caps
Tight fitting, reinforced seams. All the seasonable colourings **25c**
Saturday, each .....

Misses' and Women's Hiking Suits
For your summer vacation or your home sports, you'll find these Suits ideal. They are made of khaki linenette. Middies and Khaki Pleated Bloomer Knickers. Sizes 16, 18 and 20. Wednesday, per Suit.... **$5.25**
In some sizes Pleated Skirts may be had in preference to Bloomers.

AN OPPORTUNITY TO SECURE A
"Billie Burke" Dress
There are still some very smart styles, in all sizes, and they are values which regularly sold up to $7.50. Other than saving $3.05, you are receiving the smartest styles and the best materials to be had. Be sure to get one or more of these smart, good fitting Dresses at..... **$4.45**

Summer Things For The Home
With Attractive Prices for Wednesday!

Chintz Bright and Cheerful Looking
For Verandah Chair and Couch Covering.
Values up as high as 60c a yard. All 36 inches wide **34c**
Wednesday Special, yard .....

Buy Your Gras-Tex Rugs Wednesday
BIG CHOICE OF SIZES
And every size has an attractive price for Wednesday buyers, as you will see by this low price. Forty only Grasstex Rugs. Size 24 x 48 inches **39c**
Wednesday Special, each .....

Verandah Slat Screens
All are 8 feet long and all in dark shades of Green, with ropes and pulleys attached, ready for use. Note the different widths:
4 feet wide $2.19
5 feet wide $2.78
6 feet wide $3.29
8 feet wide $3.88

Sea Grass Chairs
Many choice Chairs to choose from. Some as high as $12.75. TThen there are Fern Baskets and many other useful Verandah Pieces. All have very inviting prices attached to them for Wednesday **$5.63**
As Low in Prices as .....

Two Specials in Cushions
All are covered in Chintz, ready for use, and all excellent Cushions. Wednesday, each ..... **56c** and **$1.39**

Grass Seats, 2 for 25c
The ideal sea for Picnics, Verandah, or Lawn. Made of sea-grass. They save the clothes from dust and grass stains; handy to carry.

Women's Coloured House Dresses $1.95
Navy and indigo percales, narrow pin stripes, square or round necks, long and short sleeves, ric-rac braid trim. Sizes 36 to 44. Wednesday..... **$1.95**

Children's Sheer White Voile Dresses 98c each
2 TO 5 YEARS
In the well-known slip-over kimona sleeve style. Scalloped embroidered neck, bottom and sleeves and embroidered design on the front. Wednesday, each..... **98c**

Cream Flannel Skirts $7.50 each
Just what you will want when they are so much in style this season. This popularly priced line is made of fine flannel, guaranteed shrunk. Fancy slash pocket, gathered back, belted. Wednesday's special Sale price..... **$7.50**

WOMEN'S AND MISSES'
D. and A. Model Corsets
Your choice of brocade or coutil, with elastic band or medium tops, non-rustable steels, strong hose supporters. A splendid Corset value for Wednesday at..... **$1.45**

Women's Summer Vests
IN OPERA AND V NECK STYLES
Fine rib and plainly woven from fine lisle thread, tailored or fancy tops. Wednesday special, each..... **35c**
3 FOR $1.00

Vestee Camisoles
A combination that can be used either as a Vestee or Camisole. Habutai Silk Camisole with fancy all-over lace yoke and insertion straps. Special for Wednesday at..... **79c**

In The Staple Department

"Duro" Fadeless Shirting
A direct import shipment just received. Replaced if the colors fade. Handsome new color combinations in attractive stripe patterns. 31 inches wide. Wednesday, per yard..... **39c**

FANCY CREPE AND COTTON DRESS VOILES
In the season's most fashionable color combinations and novelty patterns, 36 inches wide and one of the best values we have ever offered. Wednesday, per yard..... **69c**

Pure White Cotton 19c
Snowwhite brand, 36 inches wide, in a splendid weight cloth. Wednesday, per yard..... **19c**

In The Dress Goods Dept.

39-INCH BARONET SATIN
A rich heavy weight, much in demand for summer sports costumes, rich ivory shade. Wednesday..... **$2.95**

COLORED WASH SATIN 36-INCH
Your choice of ivory, pink, jade green. A rich heavy quality, guaranteed for washing and wearing. Wednesday, per yard..... **$1.88**

WOMEN'S AND MISSES'
Summer Vests
Fine rib style, strap shoulder, crochet edge trim. Wednesday, each..... **17c**
OR 3 FOR 50c
(Rummage Dept.)

ASSORTED
Toilet Soaps
Several different Pure Toilet Soaps. Regular values up to 10c. Wednesday..... 7 for **29c**
(Rummage Dept.)

Clear Glass Fruit Bowls
Made from clear glass, with fluted design. On Special Sale for the one day at..... **25c**

Childred's Mercerized Lisle Sox 49c
In colors of cardinal, canary and brown with white trimming and plain white with colored cuffs. Sizes 7½ to 10. Wednesday, pair..... **49c**

Pure Thread Silk Stockings
PERFECT QUALITY, BLACK ONLY, JUNE CARNIVAL 98c PAIR
Plain or with white clox, fine quality, double sole, high spliced heel and toe, lisle garter top, seam backs. All sizes. A One-Day Sale only, per pair..... **98c**

London Knit Silk Lisle Stockings
FANCY CLOXED, WEDNESDAY 59c PER PAIR
Fine silk lisle quality, contrasting embroidered clox, in colors of black, grey, white and cordovan. All sizes. June Carnival Sale Wednesday, per pair..... **59c**

Rummage Department

Crystal Cut Glass Water Sets $1.39
Consisting of one Pitcher, 1½-qt. size, and six Glasses. Blown from clear crystal glass. Regular $2.00 value. Extra special for Wednesday, per set..... **$1.39**

WOMEN'S SUMMER NIGHT GOWNS
VALUES REGULARLY SOLD UP TO $2.00
ONE-DAY SALE, WEDNESDAY, 98c EACH
Of fine lingerie cloth and nainsook, lace, embroidery and hemstitch trimmed. All are exceptional value at Wednesday's Sale price..... **98c**

GENUINE C.L.C. ELECTRIC LIGHTS
40 and 60-watt. Guaranteed for 1,000 hours' burning. Sale price, each..... **29c**

RICHARDS' QUICK NAPTHA LAUNDRY SOAP
10-oz. bar. Wednesday..... 4 bars **25c**

SYTA TALCUM POWDER
One of the finest Talcum Powders on the market. A fine soft Powder put up in a sifter glass jar. Regular 35c. On Special Sale Wednesday..... **19c**

VEL-CHAMEE POLISHING CLOTHS
A specially prepared Chamee Cloth. Better than chamois leather for polishing silverware, glass, and also ideal for cleaning motor cars. Rummage Dept., each..... **15c**

BOYS' COLORED CHAMBRAY SHIRTS
Splendid qualities of cadet blue chambray. Soft collars and cuffs. All sizes up to 14. Rummage Dept. Wednesday..... **59c**

CAMPBELLFORD AND DISTRICT

Looking Forward to Garden Party—Epworth League Met—Two Deaths.

CAMPBELLFORD, June 19. — Mr. Walter G. Davidson, Fish and Game Warden, Tweed, and Mrs. Davidson and little Miss Leolo, and baby Gerald, motored here and spent Sunday with friends and relatives.

Mr. and Mrs. Wenman of Lindsay and Miss May Muffitt, of Campbellford, motored to Belleville and spent the week end with Miss Jessie Tuite.

Mrs. M. A. Reynolds is visiting friends in Peterborough and will remain until Mr. Llewelyn Reynolds, who is in Nicholls Hospital, is able to come home.

Reeve Van Volkenburg and Deputy Reeve P. B. Nelson of Seymour township, left yesterday for Cobourg, where they will attend Counties Council.

St. Andrew's Garden Party.

St. Andrew's annual garden party, which will be held to-night, promises to be the best ever staged by the church. The Northumberland Regiment Band will furnish music, community singing which was so much enjoyed last year, will be an interesting feature ,and the songs will be screened. Balloons will be sent up, and last but not least, the ladies have prepared an abundance of good eats, as they have always done on former occasions.

Mission Circle Meets

The regular meeting of the Mission Circle of the Methodist Church will be held at the home of Miss Eva Martin on Thursday evening. Miss Gladys Plumpton, who was a delegate to the recent Missionary Convention in Cobourg, will give her report.

Epworth League

The regular meeting of the Epworth League was held on Monday evening and in the absence of the President, Miss Verna Sanders, 2nd Vice-President conducted the opening exercises, after which Miss Myrtle Forde took charge.

Miss Jessie Lisle gave a reading "Uncle Caleb's Courtship," which was heartily encored when she responded with the "Inventor's Wife." A quartette, "Behold, a stranger at the door." by Mrs. C. W. Turner, Miss Alice Rutty, Misses Ruth and Jennie Taylor, was sweetly rendered and thoroughly appreciated. The 23rd Psalm was then repeated in unison,; after which Mr. S. A. Maguire gave a very helpful paper, "A Bundle of Habits." (

It was decided that as next Monday evening is the closing night for the summer, all members be cordially asked to be present. A special attraction will be in store; the rest a secret. The league closed with the league benediction.

Girls in Training

Following the league the Canadian Girls in Training met. Papers which were very helpful were read by Mrs. C. W. Turner on "Punctuality"; by Miss Alice Rutty on "Thrift" and by Miss Sanders on "Cleanliness". The girls will hold a picnic on Saturday afternoon at Ferris Grove.

Late Thomas Irven.

There passed away on Friday at the residence of his son-in-law, Mr. Andrew Oliver, Maple street, after an illness of a couple of days, Mr. Thomas Irven, at the age of 69 years. The late Mr. Irven, who was born in Sydney township, had resided in Campbellford for the past twenty years, and was a man of quiet manner, but one who had a host of friends. His wife predeceased her husband six years ago. He was a member of the Methodist church.

Surviving are a son and daughter, Walter, and Mrs. Andrew Olivar, both of town, also three brothers and a sister, Walter and Emma in Manitoba, Frank of Stirling, and Albert of Murray township. The funeral took place on Monday, conducted at the home by Rev. C. F. McIntosh, assisted by Rev. H. S. Bennett, and the remains were laid to rest in Mount Pleasant cemetery. Much sympathy is extended to the bereaved family in their irreparable loss.

Late Charles Parcels.

Death came with startling suddenness to Mr. Charles Parcels, Maple street, on Saturday night. The deceased, who was 49 years of age, retired in his usual health and was stricken with cerebral hemorrhage during the night, dying instantly.

Surviving is his wife and two sons. The funeral was held on Monday, conducted by Captain Ding and Lieut. Hawkins of the Salvation Army, the remains being interred in Mount Pleasant cemetery.

Less Pot-washing

SMP Enameled Ware has the smooth surface and polish of fine crockery—without the breakage. And it is so very easy to clean—just like china, and therefore makes light work of pot washing.

Try this test. Take an SMP Enameled Ware sauce pan and an all-metal sauce pan of equal size. Into each pour a quart of cold water. Put on the fire at the same time. The SMP sauce pan will be boiling merrily when the water in the other is just beginning to simmer.

SMP Enameled WARE
"A Face of Porcelain and a Heart of Steel"
Three finishes: Pearl Ware, two coats of pearly grey enamel inside and out. Diamond Ware, three coats, light blue and white outside, white lining. Crystal Ware, three coats, pure white inside and out, with Royal Blue edging.
Made by The Sheet Metal Products Co. of Canada Limited
MONTREAL TORONTO WINNIPEG
EDMONTON VANCOUVER CALGARY
165

OBITUARY

JOSEPH FORSTER.

The death occurred last evening at his residence, 554 Bolivar Street, of Joseph Forster, a pioneer resident of Peterborough County, and a citizen who had devoted many years of his life to municipal service. For many years he served on the Township Council of North Monaghan, and in the County Council was twice Warden of the County of Peterborough.

Born in North Monaghan eighty years ago, he lived in that township all his life, until twenty-two years ago, when he came to Peterborough to reside.

He was one of those interested in the founding of the Charlotte Street Methodist Church, now succeeded by Trinity Methodist Church. In politics he was a Conservative.

He is survived by a wife and one daughter, Mrs. Haroid Baptie of Springville, and by two sisters, Mrs Ames of Brussels and Sarah of Toronto.

The funeral will take place on Wednesday afternoon at 2 o'clock from 554 Bolivar Street, to Little Lake Cemetery.

JEALOUSY CAUSE OF FATAL SHOTS

Coroner's Jury Charged Herschell Stewart With Shooting His Wife.

ST. CATHARINES, Ont., June 19 (Canadian Press). — A coroner's jury at Allanburgh yesterday afternoon required but a few minutes to arrive at a verdict formally charging Herschell Stewart with fatal shooting of his wife, Lilian, at Allanburgh, on Tuesday morning last.

The evidence of the parents and one brother of the deceased pointed quite clearly to the verdict, which was simplified greatly by the submission of the statement from Herschell Stewart, in which he admitted killing his wife with a 12-gauge shotgun owned by himself, and declaring that jealousy was the sole motive for his act.

The statement was taken by John Goodwin, police magistrate of Welland in the Welland County Hospital on the day following the tragedy, after attending physicians had declared Stewart to be in a dangerous condition from an attempt to kill himself with the same gun.

Since then he has recovered considerably and the word from the hospital yesterday afternoon was that he would live to face trial for murder.

Mrs. Charles Stewart,, mother of the accused, tearfully gave her testimony indicating that the crime had been premeditated. She had gotten her husband off to work about 4.40, and observed Herschell, who was already up and dressed walk out into the kitchen and on to the side of the road, "as if to see that father had gone." She saw him return. Several minutes elapsed before she heard one of the two shots. Going to the door of the bedroom, after rousing her two other sons, Mrs. Stewart testified: "I then got to the door of the bedroom, but my son pushed me back when I noticed Lilian."

It seems as if we have trusted the sugar trust too long.

The secret of sucess often consists of keeping it a secret.

Sleepless Babies
IS BABY restless? Get Johnson's Baby Powder at once. Massage it over the tender skin. Baby is comforted and sleep comes.
Your Druggist is More Than a Merchant.
Buy to-day
Johnson's Baby Powder

FEET HURT?
Are You Corn and Bunion Crazy? Do Your Feet Ache, Burn, Sting, and Draw? Here's Instant Relief.
Torturing, joy-killing Corns and Bunions or sore, hot, tired, tender, swollen feet are unnecessary now for folks who know about Geero Wormwood Balm—the new foot joy. Why be irritable, cros sand peevish, limping and dodging down the street—every step an agony? Try this: Before you go to bed to-night, just rub on a little cooling, soothing, penetrating Wormwood Balm. Ah! what relief. Instantly your feet will feel cool and fine. It draws out all the aching, stinging, burning soreness like magic until your feet could dance for joy. No more dangerous corncutting or peeling, no more sticky, burning messes that eat off half your toe. No more rags or plasters. Just real foot comfort day in and day out. Simple, safe, easy, and pleasant to use and not at all expensive.
At all druggists. Get the Genuine Geero Wormwood Balm

HYDRO-ELECTRIC ARM OF THE GOVT.

Premier Drury Stressed This Assertion at East Middlesex.

POND MILLS, June 19. Canadian Press. — "The time has come when the fact must be asserted that the Ontario Legislature is a trustee of the municipalities, and that the Ontario Hydro-Electric Power Commission is but an arm of the government."

This was the declaration of Premier Drury in the course of his address at East Middlesex, U.F.O. picnic yesterday.

The premier dealt extensively with Hydro-Electric and other publicly-owned enterprises, as well as Sir Adam Beck's candidature in London.

"The people of Ontario turn in the direction of London," he said, "to behold a strange spectacle, Sir Adam Beck, a public servant, seeking election in opposition to the government to whom he owes his salary and his position. It is a strange condition. I wonder what Canada would think if Sir Henry Thornton, president of the National Railways, elected to hold that post, decided to run for Federal Parliament?"

CANADIAN LIGHTWEIGHT EIGHT ROUND DECISION

PHILADELPHIA, June 19—(Canadian Press).—Lew Tendler, contender or the lightweight crown, decisively defeated Pal Moran, New Orleans, in an eight-round bout here last night.

Clonie Tait, Canadian lightweight champio, won the decision over Ray Mitchell, Philadelphia in eight rounds.

DISEASES OF CIVILIZED MAN UNKNOWN TO SIMPLE RACES.

Races not in contact with civilized habits are free from flu, tuberculosis, cancer, pneumonia, appendicitis, etc., because they live upon natural foods. The wonderful human body was developed to what it is through ages of feeding, by our ancestors, upon foods just as nature produces them, whole grains, milk, eggs, vegetables and fruits. The simple races still live upon these, thus keeping their blood normal, their organs unstrained, and their bodies healthy. Civilized races have refined out their chief foods, the grains, their most valuable elements, the alkaline salts and growth and repair substances, turning the blood acid, preventing repair of body wear, lowering vitality, and inviting diseases which simple races avoid.

A return to enatural, unrefined grain foods goes far in protecting civilized man from the ravages of self-inflicted flu, tuberculosis, pneumonia, etc.

Roman Meal is the only non-acid whole grain cereal. It keeps the blood non-acid, promotes growth and repair, protects the vital organs from strain and lengthens life. Roman Meal is 400 parts in each 1,000 "Excess Alkali," alkaline enough to correct, the excess acids of white flour, other cereals, fats, meats, and sweets, called "Excess Acid" and "Deficiency" foods by food scientists. Because Roman Meal keeps the blood normally alkaline (opposite of acid) it keeps the body and mind "cool," vitalized, and vigorous in hot weather. It can be served most delightfully as icy cold BROSE-O, CHOCOL-O and JELLE-E, any of which can be prepared in ten minute. A real hot day treat, served with milk, cream, honey, preserved of fresh fruits. Recipes on package. At grocers.

QUIZ CORNER

HELPING ARMENIAN BOYS.

Q—What is being done in Canada for Armenian refugee boys?

A—The Armenian Relief Association of Canada has purchased a farm of 135 acres near Georgetown, Ontario, and will bring out to it the first of fifty Armenian boys, who will be trained in farming and fruit growing. Another party of fifty will be brought out later if friends of the Armenians supply the necessary funds. All the boys are orphans whose parents were killed by the Turks.

PEACE RIVER WHEAT.

Q—What was the wheat production in the Peace River district in 1922?

A—Wheat weighing 64 pounds to the bushel and grading for the most part No. 1 and No. 2 has been shipped from Peace River district in fairly large quantities. Some of the finest grain produced n Albertai in 1923 came from the North country.

CANADA' LEADING TELEPHONE CITY.

Q—Which is Canada's leading telephone city?

A—Calgary's reputation as the leading telephone city on the North American continent, with one instrument in use for every 4.10 persons, will, it is claimed, be maintained during 1923. The circulation of telephone directories in Calgary is approximately 32,000 and 1923 shows an increase of about 2,000.

You can't get ahead of the game unless you play.

EDDIE PINCHOT WON DECISION IN TORONTO

TORONTO, June 19.—(Canadian Press).—Eddie Pinchot, Charleroid, Pa., won the judge's decision over Teddy Joyce, Toronto, at the end of a ten-round bout here last night. Pinchot weighed 123 pounds and Joyce 131. Joyce started out with his characteristic touring in tactics swinging wildly wit both hands, but after a minute or two Pinchot had fathomed him and he was on the losing end for the remainder of the battle.

Chris Newton won a good decision from Wally Hopgood. Botr are light weights.

No man is boss in his own home unless the family is away.

Not a Laxative
Nujol is a lubricant—not a medicine or laxative — so cannot gripe.
When you are constipated, not enough of Nature's lubricating liquid is produced in the bowel to keep the food waste soft and moving. Doctors prescribe Nujol because it acts like this natural lubricant and thus secures regular bowel movements by Nature's own method — lubrication. Try it today.
Nujol
A LUBRICANT—NOT A LAXATIVE

LA PREFERENCIA
BULL DOG SIZE

2 FOR 25¢
THE FINEST QUALITY
CIGAR
GENERAL CIGAR CO. LIMITED
CONTROLLED & OPERATED BY IMPERIAL TOBACCO CO. OF CANADA LIMITED

Wednesday! And Another Bargain Annex Sale Crowded with Values!

Chambray Morning Dresses
79c Each

Every housewife seeks Morning Frocks that are not only practical but becoming to her. A remarkable low price for these popular "no sleeve" Chambray House Dresses. Delightfully cool for work in the kitchen and made with two pockets and belt of self material. Colors of Copenhagen and China blue.

Bathing Suit Materials 49c Yard

32 TO 36 INCHES WIDE

Time you were making that new bathing suit. You should choose a material that will withstand the hot sun and will not fade. Poplar Cloths and Poplins are very serviceable. We are selling them tomorrow for 49c.

New Blue-Bird Wash Crepes
39c Yard

The patterns are quite different than any we have had previous. We believe they are really prettier. This Crepe is rapidly gaining in popularity. Its cool soft feel makes it ideal for summer undies. The shades are blue, pink, mauve and maize. Thirty inches wide.

Plaid Dress Goods 29c Yard

36 INCHES WIDE

What wearable frocks these will make for little girls! The price has been cut straight in half on this job lot. Ground colors of navy and brown with red, green and gold plaid patterns.

Fine Quality Dress Voiles
44c Yard

Every woman will do well to visit the Annex in time for this Sale. Fine quality Dress Voiles of English and American makes. Blue, light blue, white and fancy striped patterns will be found in the lot. 36 and 38 inches are the widths. Every piece should be sold at 60c, 65c and 75c. 300 yards only. Come early.

BOYS' AND GIRLS' PENMAN-MADE

Roll Top Ribbed Hose, 29c Pair 3 Pairs 80c

Had we not cleared the entire lot of these Hose from the Penman Factory we would never have been able to sell them at this price. They were manufactured to sell at 50c in the large, 45c in the medium and 40c in the small sizes. Sizes 4½ to 9½, in colors of black, tan and brown.

Women's 75c to 90c Mercerized Lisle Hose, Pair - 44c

Lisle Hose for everyday use are much more serviceable than the more delicate silk ones. But do not think these are course in appearance. They are not. They look very much like pure silk, and you have a choice of plain knit or drop-stitch styles, in grey, brown, navy and heather mixtures.

YARD WIDE

Colored Border Curtain Scrims
15c Yard

Created to bear refreshment to rooms that are in need of a touch of color. These have very pretty colored borders, with hemmed edges, plain or attractive colored centres on white grounds. It is seldom that the Bargain Annex offers a curtain value such as this.

"Crown Brand" English Ginghams 29c Yard

32 INCHES WIDE

Numerous choice Ginghams are here. There are innumerable smart new colorings and variations of weave, including small and large checks and plaids. Red, pink, blue, mauve and black with white in two sizes are the checks and combination colored plaids of blues, greens, greys, mauve and rose. All are 32 inches wide and fast color.

Women's "Crown Brand" Silk Hose, Pair - - - 49c

First quality, too. We have four hundred pairs to sell at this price. All have lisle heels and toes and double soles. If one bought them from our everyday stock the price would be $1.00 pair. Colors include smoke grey, Palm Beach, light blue, pearl grey, heather brown, tan, beige and pink.

HEAVY QUALITY YARD WIDE

Factory Cotton 19c Yard

Factory Cotton is one of the most useful summer materials today. There are numerous usese it may be put to—Sheets, pillow cases, curtains, bedspreads, etc. We are selling this Cotton regularly for 25c a yard. It is a full yard wide and free from specks or heavy threads.

Of Interest to Busy Shoppers

Men's Two-Piece Balbriggan Underwear, 49c.

87c Swiss Embroidery Baby Flouncings, 59c.

Men's Seamless Cotton Hose, 17c.

Boys' Long Sleeve Summer Jerseys, 39c.

"Zimmerknit" Bathing Suits, 67c.

Slightly Soiled White Bath Towels, to clear, 69c pair.

Ladies' Fibre Knit Large Size Shopping Bags, 33c.

Organdie Embroidery Edgings, 12½c value, 6c.

Sizes 34 and 36 only in Men's Balbriggan Combinations, 98c.

$1.00 to $1.25 values in First Quality Granite Ware, 79c.

Women's All-Wool Pullovers, $1.69.

Women's White Rubber Sole Running Shoes, $1.19.

NEW LOT OF

"Moreland" Art Draperies, 33c Yard

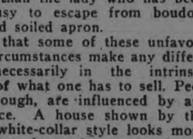

Full 36 Inches Wide

Lovely Bluebird and Floral designs are shown in this new lot of Draperies. They comprise a great showing of new colourings, in Pinks, Blues, Yellows, and Browns. All are full 36 inches wide, and in a quality you have been paying much more for.

MEDIUM SIZE

"Grastex Floor" Mats 37c"

Splendid quality Grastex Rugs. They are medium size, with attractive colored borders of blue, green and brown and plain or figured centres. The edges are well bound to prevent fraying. A Rug equally suitably for use on verandah or summer home.

CLEARAWAY SALE OF

Children's Mercerized Lisle Socks
29c Pair

The kiddies all love them—and no wonder. They are so neat and cool and such dainty colors that look well with romper suits and gingham dresses. They may be had in plain colors and white with colored tops.

FIVE HUNDRED YARDS OF

27-Inch Dress Gingham, 10c Yard

It does seem a shame to sell such lovely Gingham at 10c a yard. But still we have only one pattern at this price, and we wish to clear the Five Hundred yards. Lot is 27 inches wide, and would be excellent for Aprons or Baby's Dresses. Five Hundred Yards won't last for ever. Come sharp at Nine for yours.

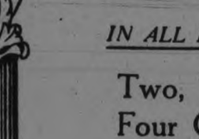

Wednesday's Mid-Day Lunch 50c

Served in Our Tea Room
11.30 a.m. to 2 p.m.

SOUPS
Cream of Tomato Pea

COLD MEATS
Roast Beef Pork Ham

HOT MEAT
Dressed Tenderloin with Gravy

VEGETABLES
Mashed Potatoes
Creamed Asparagus

DESSERT
Strawberry Shortcake with Whipped Cream Ice-cream

Bread and Butter
Pot of Tea or Coffee

"Warner's" and "D.&A." New Model Corsets, Pair 89c

Much of a woman's pleasure or comfort in summer depends upon the right choice of a Corset. These are new Summer models in pink and white coutil in an assortment of medium and low bust styles. Sizes 20 to 30, and every pair of Warner's is guaranteed not to rust, tear or break.

Time-Limit Sales!

9 A.M. TO 10 A.M.

Repeat Sale of Children's Roll Top Socks, 2 Pairs for 25c

For one hour only we will sell these popular Roll Top Hose at 2 pairs for 25c. The colors are romper blue, buttercup, jade green, rose, sky, white and heather. Sizes run from 5 to 8½. This Sale ends at 10 a.m. sharp. He here on time.

4.30 P.M. TO 5.30 P.M.

Women's Cover-All Aprons 59c

Quite as important as any of her other apparel. That is—what a woman wears around the house. These Cover-All Aprons present a neat appearance. Bungalow style, made of neat striped print, bound at neck and sleeves with bias tape and made very generous in size.

Not more than two Aprons to a customer.

Women's Nainsook Nainsook Nightgowns - - 79c

Pleasant dreams would come naturally in one of these cool Nainsook Gowns. And, then, they are neatly trimmed with embroidery, which makes them even more enticing. Seventy-nine cents is the price for tomorrow. On an ordinary day a Gown similar would sell for a great deal more.

300 PAIRS OF

Large Size English Bath Towels, 79c Pair

Here you are. An extra large size English Bath Towel and easily the best Annex Towel value in months. One may choose from blue, pink, mauve or red stripes on deep cream background. The size is 20 x 40 inches and they have been laundered after making, so are ready for use.

WOMEN'S FINE QUALITY "LADY BETTY" AND "LADY GRACE"

Undervests 37c 2 for 70c

All have a fine lisle finish, in no sleeve, short sleeve and opera top styles. Vests of this type are exceedingly comfortable in warm weather. The sizes range from 36 to 40. To own one or two but serve as genuine proof of their worth.

Printed Tussor Silks $1.19 Yard

A host of printed patterns, radiant in masses of color. Only 35 yards to clear. The ground colors are navy, Copen. and sand. Smocks, kimonas and linings are a few of the many uses of this attractive Silk.

Guaranteed "Niagara Maid" and "Queen Quality" Silk Gloves, 89c Pair

Speaking of your Glove needs, you will at least have to have one pair of these. Early shoppers will find every size, in such colors as grey, mode, brown, black, white, smoke and platinum. Every pair guaranteed.

The GRESSMAN Company Limited

Want Ad Tips by John T. Bartlett

A REGARD FOR APPEARANCE.

An old proverb runs, "You can't judge a horse by the harness." The language of practically every race contains a saying to the same effect. Nevertheless, whether people should be influenced by appearances or not, most are, at least somewhat. The horse well groomed, with good harness, brings a better sum than the same horse otherwise. No seller through the Want Ads sells most efficiently unless he heeds the importance of appearances.

Appearances are going to help him or hinder him. And he should see that they do not hinder him.

A typewriter in running order, cleaned and oiled, will bring a better price, naturally, than the same machine in dusty, ill-kept condition, sans ribbon.

A washing machine set up where used in the basement or shed will sell better than the same machine with cobwebs of the attic on it.

A matron in clean housedress will get a better price for the phonograph than the lady who has been too busy to escape from boudoir cap and soiled apron.

Not that some of these unfavorable circumstances make any difference necessarily in the intrinsic value of what one has to sell. People, though, are influenced by appearance. A house shown by the owne white-collar style looks more attractive than the same house shown overalls style. The clean dog in a neat kennel looks a better dog than the same animal summoned up from tin cans of a back alley.

When you come to sell goods through Want Ads, appearance will surely impress people one way or the other. Don't let them hinder you.

(All Rights Reserved)

A WANT AD SALE OF HOUSE HOLD GOODS.

Most of the secret of a successful Want Ad sale of household goods—the contents of a home—is a sufficiently detailed Want Ad. Its size will get for it favorable attention among other ads, thereby insuring that most will read. A curious psychological trait of the public enters, too. A large Want Ad indicates a "big" event. So people want to go to it, and because they do it really becomes a "big" event.

Another principle enters. A shrewd lawyer, who had occasion frequently to use Want Ads as an administrator, was known for the uniform great success of his sales. He had simply discovered that the bigger his Want Ad, and the more detailed his listing of articles, the greater the number of people who attended. He abandoned, "Contents of one home," "other articles too numerous to mention," etc., and specifically named the articles.

"It only takes a single article to make a person visit a sale of household goods," he explained. "The more different articles you mention, the more people are thus attracted. The average woman comes for one particular article, perhaps two—she has seen them listed in the Want Ad. Then, while she is at the house, she buys others."

Mention first in your Want Ad the newest, most popular pieces of furniture—that recently bought overstuffed parlor set, for example; the splendid phonograph, the dining suite you have been so proud of, the modern range. Put the most desirable offerings first. Then list numerous other articles.

Remember, as the lawyer was wont to say, it only takes one article to bring a buyer to a sale. When the buyer is there, she will, if an average person, at least consider, very likely by, more.

One man replied to a household goods Want Ad because he had seen a crosscut saw listed. He brought home, besides the saw, a tent, a fishing rod and tackle, and a dresser. That's typical. That's why it pays to list many even small articles in household goods Want Ad.

(All Rights Reserved)

Use MURINE NIGHT & MORNING & KEEP YOUR EYES CLEAN CLEAR AND HEALTHY
WRITE FOR FREE EYE CARE BOOK—MURINE CO. CHICAGO U.S.A.

FURNITURE ON CREDIT

YOU CAN FURNISH YOUR HOME ON CREDIT WITH FURNITURE OR BEDDING, SUCH AS DINING-ROOM SUITES, BEDROOM SETS, SPRINGS AND MATTRESSES. EASY TERMS.

M. Fine
428 GEORGE ST.

In your PLAYER Piano insist on a PLAOLA ACTION
RELIABLE, PERMANENT SERVICE
Perfect Expression from Pedalling only

You'll Get Rid of Blackheads Sure

There is one simple, safe, and sure way that never fails to get rid of blackheads, that is to dissolve them. To do this, get two ounces of peroxine powder from any drug store—sprinkle a little on a hot, wet cloth rub over the blackheads briskly—wash the parts and you will be surprised how the blackheads have disappeared. Big blackheads, little blackheads, no matter where they are, simply dissolve and disappear. Blackheads are a mixture of dust and dirt and secretions that form in the pores of the skin. The peroxine powder and the water dissolve the blackheads so they wash right out, leaving the pores free and clean and in their natural condition.

STAINED CHINA.

It is a nuisance to find that china is stained with tea or other marks. To remove such stains, put the china in a saucepan of warm water with a little soda, and let it boil for about 10 minutes.

Rainbow-hued walking-sticks and vividly colored spats are the latest masculine "fashions" in Paris.

KING IN DOG WORLD.

PARIS, June 19.—(United Press).—The "Peke" is King of the Canine World in Paris. He has dethroned the Pomeranian and even the blue-tongued Chow. The old house-dog, without which no real Parisian, some years ago, thougnt life worth living, has practically disappeared. Little bunches of silky hair and legs like matches make up 90 per cent. of the exhibits at the Dog Show at the Tuileries.

Women are responsible, according to the breeders. The janitors have a certain amount of responsibility also. How can anybody expect to keep in the good graces of the lord—or lady—of the front door of the apartment house if the household dog comes yelping down the stairs, leaving traces of his claws on the polished floors?

The "Peke" is worth anywhere from $14 to $60.

GAS ON STOMACH SOUR STOMACH INDIGESTION HEARTBURN
Instantly Relieved by
BISURATED MAGNESIA
IN 5 GRAIN TABLETS AND POWDER FORM

BISURATED MAGNESIA is a Magnesia compound especially prepared for the safe, speedy and certain correction of dangerous stomach acidity. It comes only in the form of five grain tablets and powder in sealed blue packages. Do not confuse with commercial magnesia, milk of magnesia or citrate of magnesia. Look for the word BISURATED and get the genuine from DRUGGISTS EVERYWHERE.

A THOUGHT

Whosoever will be great among you, let him be your minister; and whosoever will be chief among you, let him be your servant.—Matt. 20:26, 27.

High honor is not only gotten and born by pain and danger but must be nursed by the like, else it vanisheth as soon as it appears to the world.—Sir P. Sidney.

AN APPEAL BY PREMIER DRURY

Declaration of Future Policy Should Ontario Government Be Returned to Power.

TORONTO, June 19.—(Canadian Press.)—Premier E. C. Drury yesterday handed to the Press an appeal to the "Electors of the Province of Ontario," in which he set forth achievements of his government since taking office in 1919 and a declaartion of his policy for the future if the government is returned to power on Monday next.

The Premier's manifesto which ran into fifteen hundred words, stressed the purpose of the government to maintain the Ontario Temperance Act and to enforce it in future as vigorously as in the past, to give every possible support to publicly-owned enterprises where such projects give promise of being self-sustaining, to continue construction of permanent highways, not only as a benefit to residents but as a means of developing tourist possibilities of Ontario. In this connection it was announced that the government intended to carry out its proposal of a year ago to assist in improving hotel accommodation of the province.

The manifesto defends the increase in public debt on the ground that it was incurred wholly on account of the development of public ownership projects, such as Hydro-Electric power, greater assistance to education, expenditure under Mothers' Allowance Act and in carrying on necessary services of the province. Mention was made of the government's intention to develop Northern Ontario and the mining regions of Cobalt and Sudbury.

It was claimed that the expanding debt had not entailed any substantial increase in the burden of the taxpayer. Increased revenue, it was stated, had been derived from race tracks, amusement tax, increased succession duties and by taxing activities which "cannot be reached in ordinary way of municipal bodies." It was the government's intention, it was added, to avoid direct tax upon property and incomes.

What's worse than a one-armed man trying to tell about how big a fish got away?

AMERICAN STATE BANK HAS CLOSED ITS DOORS

WICHITA, Kansas, June 9.—(Canadian Press.)—The American State Bank, one of the strongest State banks in Kansas, closed its doors this morning following the discovery of defalcation of one and a half million dollars by Phillip Drumm, cashier, Wichita clearing house announced.

The cashier used the bank funds to invest heavily in oil properties, bank officials stated. Relatively large defalcation was explained by the fact that the bank held what was said to be in excess or a million dollars in Wichita school bonds.

TRANSPARENT HEMS.

Wide transparent hems of chiffon or tulle give added loveliness to dainty costumes of delicate-toned moire or taffeta.

Gives a savor to your dishes that only pure, full flavored salt can produce
Purity SALT

STRIPED and PLAIN SKIRTS
For Summer Wear to be Sacrificed at
FROM $2.50 UP
AT THE
PETERBORO LADIES' TAILORING COMPANY
283 GEORGE STREET
(Op. Grand Opera House)

DETACHABLE CAPES.

Detachable capes are a feature of the smart costumes for sport. They may be buttoned in place on a moment's notice, or removed with the same despatch.

TRAVELLING COATS.

Travelling coats are frequently made this season of very supple suede cloth with fancy scarfs and reveres revealing a bit of glowing color.

Job Printing

IN ALL ITS BRANCHES

Two, Three and Four Color Work

Factory Forms
Loose Leaf Ledger Sheets
Ledgers and Binders
Office Stationery
and General Printing
Society Stationery
Visiting Cards
Wedding Invitations
and Announcements
Wedding Cake Boxes
and Cards
Counter Check Books
Letterheads
Envelopes
Invoices
Statements

and everything that can be done in the most Up-To-Date Printing Offices.

All our work is guaranteed both as to quality of Stock and workmanship.

PRICES REASONABLE

Telephone 1600 and our Representative will call.

TURNBULL'S MAMMOTH FIRE SALE

Every Item a Money-Saver
Don't Miss Them

WEDNESDAY'S BULLETIN

Seasonable Merchandise at Fire Sale Prices

Fire Sale Bargains
—Main Floor—

Shanto Silk, Reg. $1.25, for 59c

Just three pieces left of Shanto Silk in pink, white or buttercup. A light-weight durable material with a bright finish. Suitable for summer dresses or lingerie. 36 inches wide. Regular $1.25. Fire Sale price..... **59c**

Black Silk, Reg. $3.00, for $1.98

Your choice of Chiffon Taffeta or Satin Duchesse at this Fire Sale price. Both numbers made by one of the most reputable firms in Switzerland. Splendid shades of black, will give excellent service and 36 inches wide. Regular $3.00 quality. Fire Sale price, yard..... **$1.98**

Wool Bathing Suits, $2.75

All-Wool Bathing Suits in one-piece style with skirt attached. Sizes 34 and 36 only. Regular $4.50. Fire Sale price..... **$2.79**

Factory Cotton, 15c Yard

This is good buying today. The price of Cotton has advanced considerably since the Sale started. Stock in now at Fire Sale prices and save money. Medium weight, even thread, free from dressing, 36 inches wide. Yard..... **15c**

Necklaces, Reg. $1.00 to $1.25, for 49c

Necklaces that are in perfect condition at Fire Sale prices. A European product in a variety of colors. All have generous tassels. Regular values, $1.00 to $1.25. Fire Sale price, each..... **49c**

Pure Silk Hose, Reg. Up to $2.00, for 89c

A Clean-Up Sale of odds and ends of Silk Hose in black, navy, white, brown, sand and heather. Every size in the lot, but not in each color. Pure thread silk, 12 strand. Regular values, $1.50 to $2.00. Clean-Up Fire Sale price..... **89c**

Ladies' Vests, 29c

A big bargain offered for Wednesday. Choice of "Cumfy Cut," topless short sleeves or strap shoulders. Flat rib or Swiss rib. All crochet trimmed. Every garment perfect in every way. Would be good buying at 45c each. Fire Sale price, each..... **29c**

Children's Socks, 15c Pair

Children's White Socks with choice of several color stripes, roll top. Sizes 4½ to 8. Wednesday's Fire Sale price, pair..... **15c**

Bathing Caps, 25c

Rubber Bathing Caps from, edged with white. a variety of bright colors to choose Extra special price, each..... **25c**

Smart Summer Millinery

$3.98

These chic Hats are mostly white and made from crepe de chine, taffeta or satin. They are practically all pokes, with becoming touches of colored trimming on some, while others are all-white. Just 20 to sell at this price Wednesday.

The Canadian National Institute for the Blind

Will hold a demonstration on our Main Floor, commencing Wednesday, and continuing until Saturday night.

A representative from this Institution will demonstrate in a practical way how these people, deprived of their eyesight, are able to earn their own livelihood.

Come in and watch this demonstrator, who is totally blind, operate a sewing machine, feeling her way with super-sensitive fingers and turning out garments with the dexterity of any skilled operator having all their faculties.

The articles are on sale right near the demonstrator at very moderate prices.

SEE WINDOW DISPLAY

Every article purchased is assisting a very worthy cause. Below is a partial list of attractive merchandise, every piece made by a blind operator at special prices during this demonstration.

Cretonne Aprons, 69c

Cretonne Aprons, plain from shoulders, fastened with narrow shoulder straps into under arm, blue or mauve, bound with black binding on pocket..... **69c**

Porch Dresses, $1.69

Checked and Plain Gingham Kimona Sleeve Dresses, pique trimmed at neck and sleeves; also at waist where a gathered skirt is joined to belt..... **$1.69**

House Dresses, $1.19

Ladies' Kimona Sleeve House Dresses in plain mauve, Copen., sand or Nile chambray, bound around the neck with checked binding, finished with belt and pocket. Selling for..... **$1.19**

O. S. House Dresses, $2.19

Ladies' Large Size Linen Dresses in plain mauve linen crash, trimmed with checked gingham on pocket, turned-back points at neck and fastening, with three pearl buttons, plain narrow belt..... **$2.19**

Work Aprons, 49c

Plain Black and White Checked Work Aprons with band at the waist and one pocket, for..... **49c**

Porch Dresses, $1.49

Kimona Sleeve Porch Dresses in mauve, pink, green or blue, trimmed with fancy flowered cretonne on pockets and sleeves, also at neck bound with plain black bias binding, skirt gathered onto a narrow cretonne belt in front and furnished with plain tie of self color..... **$1.49**

Aprons, 69c

Navy Blue Aprons hemmed with white binding, bib front extends back over shoulders forming a wide back buttoning on sides of Apron..... **69c**

Factory Cotton Aprons, 69c

Factory Cotton Plain Mauve, Pink or Green Chambray Aprons, gathered into a plain bib front extending in narrow strap-over shoulders, sewn into ties, bound with checked binding..... **69c**

ECONOMY BASEMENT

Full of Gift Suggestions for June Brides at Fire Sale Prices

Garbage Cans, Reg. $2.00, for $1.49

Medium size Galvanized Garbage Cans, rust-proof, with lock handle and lid. Fire Sale price..... **$1.49**

Milk Jugs, Reg. 55c, for 29c

Made from strong English semi-porcelain, highly glazed and full 1-quart capacity. Regular 55c. Fire Sale price, each..... **29c**

Preserving Kettles, Reg. $3.00, for $1.79

8-qt. Aluminum Preserving Kettles, made from 100% pure aluminum. Regular value, $3.00. Fire Sale price..... **$1.79**

Laundry Special

3 dozen Clothes Pins, 3 one-pound bars London Special Laundry Soap and 1 package Snowflake Ammonia. Special..... **39c**

Fire Sale Bargains
—Third Floor—

Hammocks—Two Big Values

No. 1—Strong comfortable Hammocks, made in the most attractive styles. Materials are strongly woven warp fabrics, in plain colors and stripes. Special value. Regular $3.75. Fire Sale price, each..... **$2.69**

No. 2—Our $3.98 Hammock bargain is a Shawl Sided Hammock with a restful lay-back pillow. Its material is a woven warp fabric, in plain colors and stripes. Regular value, $5.25. Fire Sale price, each..... **$3.98**

Nippon Rugs, Reg. $10.00 to $12.00, Fire Sale Price $6.50

Nippon Rugs are ideal for summer use. They are light, cool and summery and give satisfactory wear. They may be had in green and brown. All well bound around the edges. Sizes 8 x 10 and 9 x 12. Regular $10.00 to $12.00. Fire Sale price..... **$6.50**

Aerolux Shades

Slat Verandah Shades, while keeping off the sun, allow a passage of air, making them doubly desirable. They are obtainable in plain green and brown and green, and the prices include ropes and pulleys—all ready to put up.

4 feet wide with 7 feet 6 inches drop. Each $2.98
10 feet wide with 7 feet 6 inches drop. Each $7.95
12 feet wide with 7 feet 6 inches drop. Each $8.95

Mattresses, Reg. $12.00, for $8.75

Layer Felt Mattresses, guaranteed quality layer felt, covered in good ticking. All regular sizes. Regular $12.00. Fire Sale price, each..... **$8.75**

—Main Floor—

38-Inch Ginghams, Reg. 60c, for 49c

Splendid quality of English Ginghams, imported direct. A variety of attractive checks and plaids in popular colors. Full 38 inches wide. Regular 60c value. Fire Sale price, yard..... **49c**

Ratines and Crepes, Reg. $1.00, for 79c

"Anderson's" English Ratines and Crepes in plain colors. Choice of white, orange, sand, yellow, Copen., rose, orchid, sea green, etc. An excellent quality markd at a very low price. Regular $1.00 value. Fire Sale price..... **79c**

Dark Voiles, Reg. 75c, for 59c

Big variety of attractive patterns on navy or black grounds. The material is of a real good quality and would be a good buy at the regular price. Thirty-six and forty inches wide. Regular 75c. Fire Sale price, yard..... **59c**

Misses' Gingham Dresses

$3.69

Plain check ginghams of a good Canadian make in blue, pink, red or black and white check. Two snappy styles—white organdie cuffs and collar; also cleverly arranged as a vestee with a touch of Val. lace here and there. Sizes 15, 17 and 19. A wonderful bargain.

BENEFITS OF THE MOTOR CAR

By H. A. BIGGS
(Vice-President The Studebaker Corp.)

The automobile industry has no parallel in business annals. No other industry has had such a dramatic career—none has grown so great in such a short span of years. The explanation is simple enough. It is to be found in the automobile itself—in the contribution which the motor car has brought to the world in improved standards of living, increased happiness and health, greater personal and business efficiency.

The automobile industry has leaped to the fore and assumed its present commanding proportions and the industry will keep on growing because there is no substitute for the automobile as a means of individual transportation.

One cannot discuss the automobile and the automobile industry without becoming reminiscent. It seems but a few short years ago that the first "horseless carriages" were in our midst—crude, erratic and generally unreliable vehicles that enlisted laughter for themselves and ridicule for their creators. These vehicles lacked everything the present-day motor car has—beauty, quietness, comfort, speed, flexibility, power and dependability—but they would travel and that was sufficient consolation for their inventors.

A little over twenty-five years ago, there were but two automobiles in the country and one of them was a curiosity in a circus sideshow. Today there are about 12,000,000 motor vehicles in the United States. When one compares the first horseless carriages with the marvelous mechanism known as the motor car of today, or the automobile "industry" of that day with the automobile of today, the contrast is striking, but even more amazing is the fact that so great a transformation could have been wrought in a little over two decades.

From virtually nothing twenty-five years ago, the automotive industry has become the second largest industry in the world. The motor car industry, furthermore, has had a powerful and stimulating effect upon the steel, copper, aluminum, leather, petroleum, rubber and wood industries and has been practically the making of others. With such close co-ordination and interrelation with so many industries, we can easily appreciate why the motor car industry has assumed so important a place commercially.

Yet the real reason for the tremendous growth of the automobile industry lies in the automobile itself and what it means to the people of the world. In some states, notably Iowa, Nebraska and California, we find one motor car to about every four people, or an average of one to a family. The general average for the whole country is better than one car to every ten people.

Owning an automobile is second nature with the people today. It is a habit, and a good one. The benefits which the automobile has brought to the world are incalculable. The motor car, a creation of men with vision, increases the vision of everybody owning one. No single article or product has been instrumental in doing so much or anywhere near so much in aiding the good roads movement and forever banishing the isolation of farm life. The automobile has annihilated distance, bringing the farmer to the city and taking the city man out into the country.

The automobile has been the greatest quickener of business the world has ever known. Business and professional men cover ground more quickly with the motor car, widen their radius of activity and make themselves more valuable alike to themselves and their communities. That Americans have gained a world-wide reputation for their progressiveness in doing things on a large scale is due in large measure to the advent and widespread use of the automobile. And, it may be added, the industry itself, by reason of its progressiveness, along lines of design, production, and manufacturing efficiencies has set the the pace for other industries in which manufacturing operations play a part.

Nations and individuals are incomparably better off because of the motor car and the industry which produces it that's why practically everybody either owns an automobile or hopes and expects some day to own one.

PREDICT MACHINES WILL REPLACE HAND LABORERS

CLEVELAND, June 19 (Associated Press).—A new industry revolution is going on in America without America generally realizing it, according to several leaders foundrymen of the country who were here recently to attend the convention of the American Foundrymen's Association, the technical organization of the foundry industry.

The return to prosperity, coupled with the restriction of immigration and the present shortage of labor, is bringing about an overturn in the iron working trade, a change destined to dislodge hand labor in the next ten years and largely to eliminate the old fashioned small foundry in favour of the foundry of mass production, the foundrymen claim.

Leaders in the foundry industry foresee common labor growing more and more scarce; they foresee labor saving machinery developing to degrees never imagined before; the automobile industry calling for greater mass production, and the engineer and trained technician taking the place of the old rule of thumb bosses who have managed the foundries for years.

Albert E. Howell, of Somerville, N. J., a newly elected director of the association, predicted that in the new era of the machine on foundry practice, the old fashioned all around mechanic was disappearing.

"Molders and laborers are both very scarce in the east," Mr Howell said. "Fewer young men are going into molding, partly, I suppose, because they fear their places are likely to be taken by machinery. Foundry workers are becoming specialists, trained to handle special pieces of machinery The all around man in the foundries is going the way as the all around man in many another metal working industry."

CUPID'S STOCK EXCHANGE IS BOOMING IN GERMANY

BERLIN, June 19 (Associated Press).—Fewer babies are being born in Germany now than before the war and fewer people are dying, but the marriage license clerks are doing more business than during 1913. The Germans say there is a boom in the marriage market "after every war."

The state of Hamburg lived up to its name of having the most attractive "fraulens" in the republic. It chalked up a wedding record of about 15 to every 1,000 inhabitants. Schaumburg-Lippe, a little to the south of Hamburg and in romantic proximity to Steinhuder Lake, ran a close second with 14 to every 1,000 Saxony's proportion stopped at slightly over 13, while Berlin city's was only 12.8 The most timid bachelors on all Germany appear to live in the mountainous state of Waldeck, on the Weser basin, where there have been only about seven weddings to every 1,000 residents. And yet the Waldeck boys have not such faint hearts as before the war, when their average was only 5.4.

The statistics for Wuerttemburg, Mecklenburg-Schewerin, and Mecklenburg-Streltiz have not yet been received at official headquarters here; not including these three states, Germany's mariage rate the past year was 10.9 for every 1,000 inhabitants, compared with only 6.6 in 1913.

Babies appeared in the states reported at the rate of 23 for every 1,000 as against a proportion of 28.9 before the war. Most of the births were registered in Upper Silesia and the least in Berlin. The former's proportion was approximately 32, the latter's less than 12.

Germans have been dying at the rate of 12.5 out of each 1,000 the past 12 months, while in 1913 death was taking a proportionate toll of about 15. Upper Silesia, which had the highest birth-rate, also led in the ratio of deaths.

BARON KATO DEFEATS ALL JAP POLITICIANS

By CLARENCE DOBOSE

TOKYO (By mail to United Press).—The "Little Candle Stub" has won one of the prettiest political fights ever staged in Japan—or anywhere else, for that matter.

The "Little Candle Stub"—so nicknamed, affectionately, by the people, because he is such a little runt physically and because, by his unceasing energy he burns the candle at both ends—is Premier Admiral Baron Kato.

Kato's strategy, as Fleet Commander's chief of Staff, won one of the zippiest naval battles in modern history in the Russo-Japanese War. Then he created and almost executed, Japans "Eight-Eight" program of battleship construction—and went to the Washington Conference and agreed to tear up this program that represented his life's work.

After that, unwillingly, he had to become Premier of Japan, for the simple reason that he was just about the only "big man" available for the job. Every politician in the country began to camp on his trail. Kato said nothing—which he does with supreme skill—and stuck to the job. He is not a politician. He belongs to no party. It is said he was never voted. He is just a fighting sailor. But he has walloped all the politicians of all the parties in Japan combined—and having done that, he may resign the Premiership any cold day. He doesn't want the Job. But the politicians blustered that they were going to kick him out—and the "Little Candle Stub," not being accustomed to such unceremonious treatment, and being as stubborn as a missouri mule when you ery to crowd him, decided to show th politicians who's boss. And he has shown 'em.

BAR ASSOCIATION BITTERLY ATTACKED

NASHVILLE, Tenn., June 19 (Associated Press).—Now, at the very apogee of the achievements of the Constitution of the United States, when its blessings are apparent to the most casual observer, it is being most bitterly attacked from many quarters, condemned and even execcrated as an instrument of oppression and injustice, R. E. L. Saner, of Dallas, Tex., Chairman of the Citizenship Committee of the American Bar Association today told the Tennessee Bar Association meeting here.

"The Constitution that is being attacked is the one under which this government has endured for 133 years, has grown in wealth, power, extent of territory and intelligence of its people beyond the wildest dreams of its founders," Mr. Saner said. "No other people since the dawn of time has been as happy. Under this constitution we have survived the greatest civil war in history, we have fought four great foreign wars and carried them to triumph and a just and victorious peace, we have become the admiration and envy of the whole civilized world.

"But from many quarters is it being assailed. The criticisms come from various classes. From below, the anarchists, who would tear down all government, assail it with open violence. This is the least of our danger, however. We can cope with the anarchists.

"There is another element, the parlor socialists, who combine, with half-baked educators on a more insidious propaganda. Many of them are people of wealth and position, some of them with humanitarian ideals, some with simply lunatic notions, but they have the power to invade our schools and in our schools, all the way from the first grade up to the highest collegiate institutions, we find here and there a half-baked professor who insidiously instills into the minds of our youth these socialistic ideas.

"They would infuse into the mind of America the same ideas of government that prevails in Russia. They are filling our schools with text books that contain this propaganda. It is so elusive, so skilful, that it is hard to reach.

"But above all, the chief danger lies in men highly placed, men in the Senate and House, lawyers who should know their constitution and its fruits. These demand that the safeguards of the constitution, the interpretation by the Supreme Court, should be withdrawn; that the legislative branch should be sole judge of the constitutionality of its acts and their conformity to the Constitution. The moment this is done the judiciary and the executive would be prostrate at the foot of the majority in congress. But they even go farther than that. They demand that the decisions of the court shall be submitted to a vote of the people upon constitutional questions.

"These two proposals, urged by a minority bloc in congress would as effectively destroy this Constitution as anything that the anarchists or secret socialists could do; and still if these two proposals were submitted to the people today they would find thousands of advocates.

"The truth is we have so long enjoyed the blessings of freedom, that we have grown indifferent to them. The founders carefully protected the rights of the minority by this written constitution. It was the first time in the history of the world that certain fundamental rights of the individual and minority were guaranteed them by a written instrument superior to the legislative power or the will of the majority. It is an astonishing thing that intelligent people should deliberately attempt to tear down these safeguards and turn the country over to mob rule.

"The American Bar Association has started a work of education, realizing these dangers. A committee is working through every organization that will assist, through the great fraternal and beneficial organizations, through women's clubs and the League of Women Voters, through patiotic societies and above all, through the American Legion.

"A close scrutiny will be made of the text books used in our schools and colleges to eliminate this dangerous and treasonous matter. In this way we hope to check the propaganda. It is the duty of every one of us to repeal by every means within our power these assults upon our government."

A girl with a heart gets won. A girl without a heart gets one.

POWER INDUSTRY FACES BIG EXPENDITURE

CHICAGO, June 19 (Associated Press).—The sum of $602,143,000 represents the total of new generating plants, additions of transmission and distribution systems of the electric light and power industry of this country to be built this year, according to a survey just completed and announced by the Illinois Committee on Public Utility Information.

The expansion of the industry in the Middle West is expected far to exceed that of any other section of the United States, as building programs in the Central West call for expenditures aggregating more than one-third of the total for the entire country.

The total value is $278,127,000 greater than the estimated expenditures in 1922, and $387,325,000 greater than the 1921 expenditures.

The building plans in the central states of Illinois, Indiana, Ohio, Michigan, Wisconsin, Minnesota, Iowa, Missouri, North Dakota, South Dakota, Nebraska and Kansas call for an expenditure of $206,180,000. Of this 45.2 percent will be expended for extentions of transmission and distributing systems and 54.8 percent. represents new and additions to, generating plants.

CURIOSITY

Radio broadcasts singing by canaries. The program interests many thousands who would throw a shoe at any real canary perching on their windows and starting to tune up. The radio fan is interested in the wizardy of radio itself rather than in the actual programs.

A similar situation in movies. Critics keep raving about movie plots. But the average person in the audience probably cares less for plot than for being able to sit and watch the private affairs of screen characters—like hearing gossip or listening to catch the argument next door. Not to mention, that enjoying a movie requires no thinking.

CAMPAIGN

Wiseacres in Washington see prohibition and foreign relations as the big campaign issues of the next presidential election. They are wrong. Both of these are important matters, but the average pocketbook will be the issue that will get or lose votes.

NATIONAL ASSOCIATION ISSUED WARNINGS

NEW YORK, June 19 (Associated Press).—Aware that the summer season brings the peak of automobile travel and increased highways hazards, the National Automobile Chamber of Commerce has issued a warning to twelve million motorists:

The cautions total seven:

1. Would you willingly injure a child?
2. Drive reasonably.
3. Put your city on the Safety Roll.
4. Remember you are at times a pedestrian.
5. "After you" is courtesy on the road, as well as in the doorway.
6. Keep the brakes in perfect condition.
7. Haste makes havoc.

A small percentage of the motoring public causes the thousands of motor accidents and fatalities which occur every season. It is the aim of the automobile world in 1923 to stimulate this havoc-making minority to eligibility in the Sane Drivers' Club.

Cost of living, wages, rents, taxes and governmental red tape will do the deciding in the ballot box. If Henry Ford is ever going to run for president, he'll never have a better chance.

They say Chinese is spoken by 400,000,000 people. This probably includes all the babies in America.

The Bloom of Youth

Can only be retained by frequently and thoroughly cleansing the skin with such a mild, white, pore-cleansing soap as FAIRY.

MADE IN CANADA

THE FAIRBANK COMPANY LIMITED MONTREAL

FAIRY SOAP

HELPS THE BODY BREATHE

HERE AND THERE

MARRIAGE

Applying for a Civil War widow's pension, Mrs. Catherine A. Wheeler of Union, Okla.) tells the Pension office that she was the wife of veteran Wheeler 73 years and over. The Pension Office says this is the longest peroid of wedlock which it has ever officially encountered.

Seventy-three years is a mighty long time to live with anybody. Young people inclined to marry hastily, should keep this Wheeler case in mind. A great many people believe that marriage is for eternity....

BARKERS

At the Fort Berthold Indian Agency in North Dakota, the red men decide that no indian in that territory can have more than two dogs, and that these must pay $1 a head license yearly. Each Indian was trying to keep at least six, and something had to be done.

In some white sections you still can tell how poor a man is by the number of dogs he keeps.

The person who wastes too much affection on mongrels is apt not to have enough left for humans.

William W. Keen, Emeritus professor of surgery, Jefferson Medical College, Philadelphia, in "I Believe in God and Evolution," (Lippincott): "I hope to dispel the fears of some earnest Christian people that 'Science and the Scriptures' are incompatible. Every year in a very long life, devoted especially to scientific teaching and writing, has only strengthened my belief in both."

NOSTALGIA

The dawns that rise on city streets
Are smoky dawns and grey,
Not like the dawns that rose above
The meadow grass that lay
In drowsy fragrance underneath
Some trees I used to know:
But that was long before today—
Far off, and lon g ago!

The nights that cloak the city streets
Are nights grotesque and mad:
Like some strange mask a clown might wear
To hide tired eyes and sad:
Somewhere, I know that other nights
Draw deep the kindly shade
About a little garden path
That love and hope once made.

L'Envoi.

The city's spell is less than naught
Against a memory;
It cannot bind the rover's feet
Nor make his eyes to see:
It cannot stay a wanderer,
With days and nights to fling
Away in prodigality.
Through every reckless Spring!

—E. A. CHAFFEE.

William J. Locke, in a foreword to "The Designers of Our Buildings": "Between the public and the architect unfortunately, yawns a great gulf from which arises a strange mist. The most ignorant man sees a picture and he knows that some one man has painted it; he hears a piece of music and he knows that some one man has composed it; he reads a book and he knows that some one man has written it. He sees a building rear itself, stone by stone, at the corner of a familiar thoroughfare and it never enters his silly head to realize that some one man designed it."

NEW BOOKS AT PUBLIC LIBRARY

The following books have been presented by different donors to the Public Library.

Dickens' Works, 13 vols. Miss Jenkins.
Thurston, Masquerader, Miss Jenkins.
McCutcheon. Nedra, Miss Jenkins
The following books by Miss Wallis.
Wilberforce's views on Christianity.
Daughter of an Empress, Muhlbach.
Cowper's poems.
Milton's Works.
Browning Robert Dramatis Personae.
Schlesinger, Historical Jesus of Nazareth.
Creighton Bp. Age of Elizabeth.
Sanborn, John W., Legends customs and social life of the Seneca Indians.
St. Augustine, Confessions.
Acton, Lord, Study of History.
Burns, Roberts, Cotter's Saturday Night.
Choice selections from the poets.
Casquet of gems.
Emerson's Essays— 1st and 2nd Friars.
Browning Eliz. B. —Poems.
Voltaire—Histcire de Charles XII roie de Suede.
Prevost Abbe—Manon Lescaut.
Church, R. W.—St. Anselm.
Caine, Hall—Shadow of a Crime.
Wilberforce Bp.—Agathos.
Jessopp, Augustus—Coming of the Frairs.
Drummond, Henry — Greatest thing in the world.
Historical register for the 1729.
Pollard, Synthetic method of reading and spelling.
Gunter, Mr. Potter of Texas.
Whittier John G.—Poems.
Hentzner, Paul, — Travels in England in the time of Elizabeth.
Ruskin John—The true and beautiful.
Dudley, Dean — History of the Council of Nice.
Hemans Felicia—Poems.
Kingsley. Chas.—Hypatia.
Fouque, DelaMotte,—Undine.
Memoir of R. and W. Chambers.
Ruskin, John — Crown of Wild Olive.
Lardner—History of Switzerland.
Revised version of the New Testament.
Church & Brodribb,—Pliny's letters.
DuMaurier, G.—Trilby.
Shakespeare's Plays.
Beattie, Falconer, Day—Poems.
Goldsmith Collins, Gray—Poems.
Pope. Alexander—Poems.
Hare & Hare—Guesses at Truth.
Henty. G. A. — Bonnie Prince Charlie.
Wordsworth Wm.—Poems.
Anonymous, 2 vols — Sketches of Public Characters in the 19th century.
Hawthorne, N. —Transformation.
Carlyle, Thos. — Critical Essays.
Colbeck, E.—Era of the Protestant Revolution.
Byron, Lord—Poems.
Arnold, Edwin — Light of the world.
Dela Roche Jacqueleine, Memoirs.
Constable, ed—Adventures of British seamen.
Hall, Captain Basil— Voyages. 2 vols.
Hall Captain Basil—Journal.
Crichton, Andrew—Converts from Infidelity.
Birmese Empire 2 vols.
Bourrienne Fauvelet de—Memoirs of Napoleon, 4 vols.
Denham Major—Travels in North ern and Central Africa.
Cooper, James—History of prehistoric ages.
Pollok Robert—Poem, Course of time.
Lambert, Rev. Father,—Notes on Ingersoll.
Newton Rev. John—Olney Hymns
Grimke, Sarah, tr—Joan of Arc.
Nordhoff. Chas.—N. California, Oregon Sandwich Islands.
Contez, Lola—Essays and autobiography.
Mackenzie, Rcbt.—The Nineteenth Century.
Shakespeare's works 10 vols.
Galt, John—Life of Lord Byron.
H. Kirke White's remains, 2 vols
Brayley E. W.—Londiniana, 3 vols
Defoe, Daniel—Robinson Crusoe.

New Books Purchased.

Potter, Beatrix—Pie and the Patty Pan.
Anonymous—Johnny Crow's Garden.
Birrell, Augustine—Essays and ad dresses. 3 vols.
Seeley, L. B. ed— Fanny Burney and her friends.
Housman, A. E.—Shropshire lad.
Maxwell, W. B.—Spinster of this parish.
Adams, John—The new teaching.
Faussett, Hugh P.—Keats.
Fosdick, Hugh E.—Meaning of Prayer.
Flammarion, Camille—Death and its mystery before death; at the moment of death; after death.
Sadleir, Michael—Desolate splendour
Walter. Edna— Mother Goose's nursery rhymes.
Wickes, Frances—Child's book of holiday plays.
Kephart, Horace—Camping.
Kephart, Horace —Woodcraft.
Bowen, Wm—Solario the tailor.
Foster Wm. H. — Debating for boys.
Russell, H. J — Canadian commercial correspondence.
Tales from Norseland.
Tales from Grimm.
Colum, Padraic—Girl who sat by the ashes.
Kenyon, Warner. — Nonsense dialogues.
Browne, Frances — Fairy tales from France.
Tales from Nathaniel Hawthorne.
Bale, Alice—Donkey-Skin.
Gardner, Mary—Nature stories.
White, Stewart E.—Magic forest.
Laut, Agnes — Pathfinders of the west.
Long, Morden H.—Knights-errant of the wilderness.
Frazer, Sir Jas G.— Golden bough.
Churchill. Winston S. — World crisis.
Waldo, Fullerton — Down the Mackenzie, through the Great Lone Land.
Poole, Ernest,—Danger.

COMPARISON

I know a silent avenue
Whose houses are all silent, too;
Around them perfect lawns are kept,
And yet it is as if they slept
With shuttered eyes, lest one should share
The secrets of the dwellers there.
Prosperity they radiate
In care and form and splendid state,
But if adventures in them lie
They are secure from passer-by.

I know a little crowded street,
Where neighbors gossip as they meet;
Where children romp and shout and play,
And tears and laughter sound all day;
And when the lamps are lit at night
From open windows shines the light.
No shades or curtains ever hide
The cozy shabbiness inside,
And evening on a shadowed "stoop"
Will find a happy family group.

And sometimes when I wander through
The wide and silent avenue,
I let imagination roam,
And change its house to a home,
But there within the walls may be
The treasures that I cannot see;
Those quiet houses may possess
Their share of life and happiness.
How could I judge them if I tried,
For I can only stand outside?

But often it is good to go
To crowded streets whose ways you know,
Whose tragedies forever plead,
Whose little stories you may read,
Whose laughter to your smile will call,
Whose sadness on your heart will fall.
Their warmth is like a friendly hand;
Their faults we learn to understand.
Though avenues with wealth are blest,
I like the crowded streets the best.

NAN TERRELL REED.

SOUTH CLAIMS THE CALCULATING CHAMP

NEW ORLEANS, La., June 19 (United Press).—Eugene Claverie, a resident of this city, is believed to be the champion rapid calculator of the South if not of the entire United States that is, for a youth of 16. He has won thirty-three gold medals and three silver cups in rapid calculating competition.

In a recent contest the problems set for the competitors were: Eight additions —six figures wide and ten deep; eight subtractions, eight figures wide; eight multiplications, six figures multiplied by four. Eugene finished the problems in five minutes and 20 seconds. The former record was 8 minutes and 22 seconds for the arithmetical solution. Since that time Eugene has clipped considerable time off his own record.

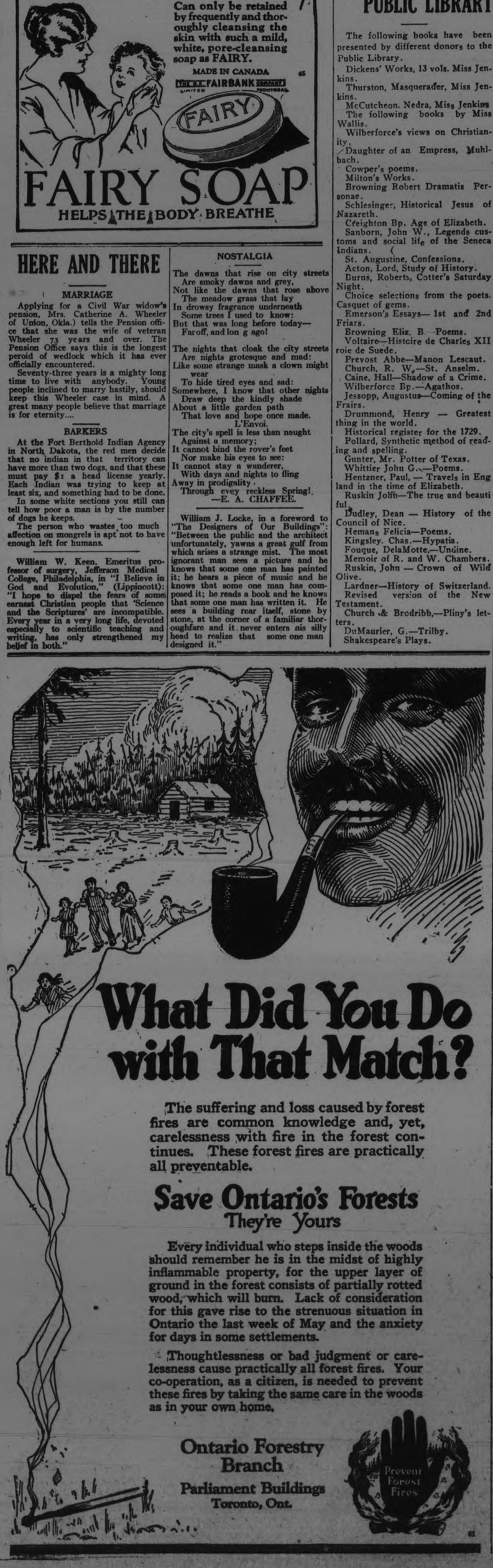

What Did You Do with That Match?

The suffering and loss caused by forest fires are common knowledge and, yet, carelessness with fire in the forest continues. These forest fires are practically all preventable.

Save Ontario's Forests
They're Yours

Every individual who steps inside the woods should remember he is in the midst of highly inflammable property, for the upper layer of ground in the forest consists of partially rotted wood, which will burn. Lack of consideration for this gave rise to the strenuous situation in Ontario the last week of May and the anxiety for days in some settlements.

Thoughtlessness or bad judgment or carelessness cause practically all forest fires. Your co-operation, as a citizen, is needed to prevent these fires by taking the same care in the woods as in your own home.

Ontario Forestry Branch
Parliament Buildings
Toronto, Ont.

61

Five large, modern condensaries in the finest dairy districts of Canada, are required to supply Canadian housewives with this every-purpose milk.

Four sizes—a size for every need.

The Borden Co. Limited
MONTREAL
E-12-23

Borden's
ST CHARLES MILK

JEWELERS' IDEA

CHICAGO, June 19 (United Press).—What jewelry is necessary in the attire of a well-dressed man?

Arthur A. Everts of Dallas answered this question at the annual meeting of the National Jewelers Association here.

"The correct man has a collection of cuff-links and stick-pins for different costumes and occasions," said Everts. "Both cuff-links and pins are set with stones of various colors mounted in gold, platinum or white gold and either harmonize with his clothes or give a striking note of color contrast. Stick-pins which were considered good form a few years ago have come back into pronounced favor.

"He must have at least one watch but preferably two, one for his pocket, the other for his wrist. Frequently he wears both at the same time. The strap watch is an essential for the outdoor man.

"Personal taste rather than any fiat of fashion governs the chain. There has been recently a recrudescence of the watch charm. With the Egyptian note dominant in styles of all kinds, amulets have become popular as watch charms. Fobs are especially adapted for the waistcoatless costume of summer.

"The will-dressed man has in addition a ring, usually a fraternity, lodge or society badge or button, cigaret case, card case, gold or silver belt buckle and tie-clasp."

BURDOCK BLOOD BITTERS

Relieved Her of Headaches

Headache seems to be habitual with many people, and some, if any, are seldom free from it, suffering continually, and wondering why they can get no relief.

In all cases of headache the treatment should be directed to the removal of the cause, and with the cause removed the headaches will vanish.

It is impossible to find a better remedy for headaches of every description than can equal B. B. B., acting as it does on every organ of the system.

Mrs Douglas Riseborough, 280 McKenzie St., Sarnia, Ont., writes: "Having suffered from severe headaches for a considerable length of time I decided to try Burdock Blood Bitters, and found that it helped me wonderfully. It relieved the headaches, and I noticed a decided improvement in my health."

Burdock Blood Bitters is a remedy that has been on the market for the past forty-four years, so you don't experiment with some new and untried medicine. It is put up only by The T. Milburn Co., Limited, Toronto, Ont.

NEW IRRIGATION PLANS

LETHBRIDGE, Alta., (United Press) —Official opening of the new Lethbridge Northern Irrigation district bringing 105,000 acres under water for farming will take place June 15, according to an announcement by the provincial government. The new irrigated district lies between the old Man and Little Bow rivers north of Lethbridge. Until recently farmers in the area have followed dry farming methods and individual holdings have been about 640 acres. Under irrigation, it is believed, more intensive methods will be used, reducing individual holdings to an average of 160 acres and opening the remainder to new settlement.

For the love of Mike, the Irish are getting things straight.

DRESSING FOR TENNIS

By HEDDA HOYT

NEW YORK, June 19 (United Press).—The tennis outfit should be chosen for it's simplicity and durability. Since the game of lawn tennis necessitates clothing that allows entire freedom of motion, there should be binding whatever about the body by one's clothing.

If one prefers the skirt and sweater type of costume, the skirt should be made with an elastic band about the waist and should be heavy enough material so that no petticoats will be required to make them shawdow proof.

Without doubt, the most comfortable as well as the most attractive garment for tennis is the one-piece frock with a round neck and short sleeves and it is accepted by most players today. It can be made of any serviceable material such as linen, drill, pique, poplin or washable flannel. Certain fulness is required for the skirt and this fulluess may be set in at the hips in pleats or gathered evenly about waistline, confined by the elastic band. Sleeves should be very short so that there be no strain at the arm pits.

The Headband

Headbands of colored georgette, which Mme. Langlen brought into vogue, have been taken up by tennis players the world over. This year we see them made of batik in vivid colors as well as the plain georgettes.

Fine cotton hose or lisle hose are more appropriate for the tennis court than sheer silk hose, as they launder easily aand do not turn yellow from grass stains, as do the silk stockings. Canvas shoes are likewise preferable to kid or buckskins for the same reason.

While most of the tennis stars prefer white to vivid colors, one may vary the white costume with tuxedo sweaters of color which are usually slipped off just before the game.

The very full accordian pleated skirt is found a sensible for the tennis court as well as for all other sports.

FASHION NOTES

This summer one buys several inexpensive hats to match the different gowns with which they are worn in preference to one or two expensive ones.

* * *

Tine round edged handkerchiefs of colored voille edged in lace dyed the exact shade of the handkerchief may be purchased in the shops. They are lovely with the cotton gown.

* * *

A stunning semi-sport jacquette worn at a smart Long Island restaurant was made of brocaded metal cloth of silver with a design of soft, pastel colors. This glistened in the sunlight like a coat of armor and was wornwith a pleated skirt of gray crepe de chene. A draped turban of gray chiffon carried out the silver tones of the jacquette.

* * *

Many of the young women about town are wearing little hats made of taupe, gray or black tulle. The soft crown has but two thickness of tulle, thus permitting the hair to show through it. Small folds of net drape about an upstanding band which fits snugly to the head. There is no trimming whatever on these hats, but they are bound to be flattering to any face.

JAPAN HAS JURY LAW

TOKYO (By mail to United Press).—Japan now has a jury law—theoretically. There has never been a trial by jury in Japanese courts, but the recent session of Diet (parliament passed a bill creating a jury system.

But the Japanese jury will be something like Volstead refreshment—no kick.

The new law provides that judges may or may not adopt the verdict of the jury. The discretion of the judge is the sole and only determining factor, just as it now. If the jury happens to return the same sort of verdict the judge had in mind, all well and good. If not, the judge will tell the jury he's sorry—but, the verdict is thus and so.

"We admit that the new law is rather invertebrate," observed one of the Japanese newspapers, "but still it is a step in the right direction.

Japanese newspapers fought for the jury law—although they wanted a stronger one than this—and they have been long clamoring for reform of court procedure. Japanese courts operate upon exactly the reverse of the American system. Here it is assumed, in most criminal cases, that the accused is guilty, and the trial consists of the accused having to prove himself innocent —instead of an assumption of innocence until guilt is proven.

LACE CAPES.

Evening capes of pleated lace, sometimes lined with georgette or chiffon, have little warmth, but much charm, and are shown for midsummer wear.

NAVY BLUE.

Grays and tans have predominated this season for sport and tailored wear, but rumor has it that navy blue is on its way back and will be one of the leaders this fall.

BLUE BAGS.

Handbags of sapphire blue pleated taffeta are very effective with white costumes of those of beige or grey.

THE LARGEST SELLING HAIR NET IN THE WORLD

Gainsborough
Genuine HAIR NET
"The Net of the Life-Like Luster"

Gainsborough Hair Nets and all other Weco products are on sale at the stores where you would expect to find the best. If your dealer hasn't them yet, ask him to order some to-day from:

For The Drug Trade
The Lyman Bros. & Co., Limited, Toronto,
or Lymans, Limited, Montreal
For the Dry Goods Trade
Greenshield's Limited, Montreal,

WECO PRODUCTS COMPANY, LIMITED TORONTO, ONTARIO

SEVEN-YEAR—OLD FROG THAT CANNOT SWIM

SALOME, Ariz., June 19 (United Press).—"Where she danced," is the way Wick Hall, gasoline man, philosopher, and entire population of Salome explains how his town got its name

Dick Wick Hall is the editor and publisher of the mimeographed 'Salome Sun.'

The "Salome Sun" contains the latest news about Hall's celebrated Solome frog—the waterless frog of the desert. "Seven years old, and though he can't swim yet, it isn't his fault," is the way Hall describes his frog. "He never had a chance but lives in hopes.

"Three years ago Fourth of July, Palos Verde Pete set off a box of dynamite, and the frog thinking it was thunder, chased the could of smoke ten miles down the road, thinking it might rain."

Hall uses the frog as a cloak for his quiet desert philosophy.

RECIPES

(By Bertha E. Shapleigh, of Columbia University.)

Get one young roasting chicken, three to four pounds in weight.

Split the chicken and prepare as for boiling. Lay breast up, in a casserole and spread with three tablespoons of butter which has been creamed with one tablespoon of flour, salt, pepper and one teaspoon of paprika.

Pour over this one cup boiling water, cover closely and cook in the oven until tender, that it, about one hour.

Add one cup cream and two cups fresh mushrooms which have been fried in butter for five minutes. Cook 20 minutes.

SMILES

Tobacco smoke kills insects. But you can't get them to smoke.

Skin of the human palm is 75 times as thick as the eyelid, so why keep your hands in your pockets?

If necessity is the mother of invention, laziness is its uncle.

Wouldn't it be funny if everybody believed everybody?

Nothing makes you see things in a different light like a full moon.

All golfers may be liars, but all liars are not golfers.

Fine feathers make sad birds when the bills come in.

Vacation is coming and then the teachers will earn enough money to teach on again next year.

Things always could be worse. Wouldn't you have an awful time eating if you had no elbows?

Plants grow fastest early in the morning, so you might buy your garden an alarm clock.

WOOLEN MATERIAL.

Woolen articles that have shrunk can be improved by being washed in soapsuds and rinsed in clean soapsuds instead of water. Repeated washing in this way restores them to their original size and fluffiness.

When a man thinks he has found a jewel he gives her one.

Never Fails

You cannot go wrong in making jams and jellies with Certo, because it is the natural element of fruits that makes jelly "jell."

Complete Booklet of Recipes with every bottle tells you the exact amount of

CERTO
Reg. Can. (Surejell) Pat. Off.

required to make your fruit "jell" without fail. You do not have to boil away your fruit to reach the jelling point. And you will have such wonderful natural flavor. Certo is pectin, "Mother Nature's Jell Maker."

If your grocer does not have Certo, send his name and 40c and we will mail you a bottle. Write for new revised and enlarged Certo Booklet of 73 recipes (free).

Douglas Packing Company, Ltd. - Cobourg

Mother Nature's year-round jell maker

Miss J. Horsfield
MILLINERY
435 George Upstairs Phone 1021w

CAMPBELL STRATTON & CO.
MEMBERS TORONTO STOCK EXCHANGE
INVESTMENT BROKERS
244 Bay St. Toronto
GEO. W. LUNDY, Mgr. Peterborough Office.
6 Bank of Commerce Bldg. Phone 550

Beauty Hint for Women

For clear skin and bright eyes Take

Beecham's Pills

Sold everywhere in boxes

When food is only imperfectly digested, it gives rise to fermentation, clogs the bowels, and renders the blood impure. This results in dull eyes, muddy skin, blotches, pimples and other disfiguring marks. Beecham's Pills act immediately on the stomach, liver and bowels; regulate them and keep them in a vigorous condition. They are mild, harmless and dependable. They are compounded of remedies of vegetable origin having great medicinal value.

NO OPERATION FOR HER

She Took Lydia E. Pinkham's Vegetable Compound and Escaped the Operation Doctor Advised

Louisville, Ky.—"I wish to thank you for what your medicine has done for me. I was in bed for eight or nine days every month and had a great deal of pain. The doctor said my only relief was an operation. I read of Lydia E. Pinkham's medicines and tried the Vegetable Compound and the Sanative Wash, and they surely did wonders for me. I feel fine all the time now, also am picking up in weight. I will tell any one that your medicines are wonderful, and you may publish my letter if you wish."—Mrs. ED. BOEHNLEIN, 1130 Ash St., Louisville, Ky.

Backache, nervousness, painful times, irregularity, tired and run-down feelings, are symptoms of female troubles. Lydia E. Pinkham's Vegetable Compound should be taken whenever there is reason to fear such troubles. It contains nothing that can injure, and tends to tone up and strengthen the organs concerned, so that they may work in a healthy, normal manner. Let it help you as it has thousands of others. It is now selling almost all over the world.

ROSE COVERED ISLAND IN DISPUTE AT LAUSANNE

BUCHAREST, June 19 (Associated Press).—On the agenda of the Lausanne conference is an item which has baffled the world's statesmen who are trying to reestablish peace in the Near East. It is the question of the "Kadi of Ada Kaleh." At first nobody knew whether Kadi of Ada Kaleh was the name of a man, a geographical term, a state of mind, a mystic Turkish phrase, or a specie of banana. Inquiry by the peac delegates, however, showed that Ad Kaleh is a delightful little island in the Danube near the "Iron Gates," with only a few thousand Mohammendan inhabitants who grow roses and extract the essence from the leaves. The minaret of the only mosque on the island is a well-known landmark on the Danube as the boats pass through the Iron Gates.

Ismet Pasha claims Ada Kaleh for Turkey, while Rumania insists it is hers by reason of the Trianon treaty. Before the treaty Ada Kaleh was in Hungarian possession, although the Budapest government always recognized the nominal sovereignty of the sultan over the isle.

The victories of Kemal Pasha reawakened Turkish nationalism among the peaceful rose and tobacco planters on the picturesque "isle of Roses," and they sent a petition to Angora asking Kemal to reestablish the ancient Turkey sovereignty over the island.

Mustapha Kemal dispatched a Kadi, or judge, to Ada Kaleh, and the Rumanian government, suspecting nothing and regarding him as only a harmless Turkish visitor, granted visa to Kemals emissary. Now Ismet Pasha pretends that the granting of the visa is equivalent to the recognition of Turkey's rights to the island.

When the Rumanian authorities learned that the newly-arrived Kadi had taken over the administration of the island they immediately asked him to leave Ada Kaleh, and, with all honors due to Kemal's governor, the Kadi has has very politely been deported from Rumanain territory.

CROOKS

Bulgaria, excited by rising prices, gets ready to whip profiteers in public. The humiliation, not the lashes, is what would be effective, and it could be meted out in better ways than by the cat-of-nine-tails. China for instance, makes profiteers parade their home neighborhood ringing a bell and carrying a banner advertising their crime.

Trouble is, so difficult to decide what is profiteering and what not. Where to draw the line? Profiteering is giving less than we take. On this basis, if all the profiteers in our country were whipped until they coundn't stand the streets might look rather deserted.

An Unfailing Way To Banish Hairs

(Beauty Notes)

Ugly hairy growths can be removed in the privacy of your home if you get a small original package of delatone and mix into a paste enough of the powder and water to cover the hairy surface. This should be left on the skin about 2 minutes, then removed and the skin washed and every trace of hair will have vanished. No harm or inconvenience can result from this treatment, but be sure you buy real delatone.

REALTORS TO DISCUSS MODERN FINANCING.

CHICAGO, June 19— (Associated Press).—Six thousand real estate men from 475 cities are making plans to cruise, motor or go by special train to Cleveland for the sixteenth annual convention of the National Association of Real Estate Boards June 27-30. Governmental, legislative, financial, architectural and other questions of importance in real estate development, and especially fullest utilization of modern financing possibilities to meet the present business acceleration in real estate, are to be discussed.

What is known as the "Indiana plan" of checking extravagance and preventing possible graft in official expenditures will be explained by Judge William A. Hough, chairman of the Indiana state board of tax commissioners, which has been given power to review all tax levies and bond issues in Indiana upon complaint of ten taxpayers.

A proposal for a national land policy, covering utilization of lands in every state according to sound economic principles will be outlined by Dr. Richard T. Ely, director of the bureau of economic research of the University of Wisconsin.

The Pennsylvania law authorizing building and loan associations to lend on second mortgages will be discussed by Samuel A. Stern, of Philadelphia.

Brig. Gen. H. M. Lord, director of the federal budget, will speak on how the federal government handles its finances and real estate.

The Chicago real estate board and boards from other nearby cities will go to Cleveland by boat, and the boat will be used as a hotel during the convention. The Minneapolis and the Buffalo real estate boards also will go by water.

SOLDIERS MAY NOT SHAVE

CEUTA, Morocco, June 19 (Associated Press).—Orders have been issued by the Spanish army authorities commanding all officers and soldiers of the regular army to grow moustaches with long or short hair according to the wish of the owner or his ability to cultivate it.

NEW FAST SERVICE

BETWEEN

PETERBORO LINDSAY and TORONTO

CANADIAN NATIONAL RAILWAYS

Effective 25th June, 1923

Lv. Peterborough - -	7.10 a.m. Ex. Sunday
Lv. Lindsay - - -	7.55 a.m. Ex. Sunday
Arr. Toronto - -	10.15 a.m. Ex. Sunday
Lv. Toronto - - -	7.05 p.m. Ex. Sunday
Arr. Lindsay - -	9.26 p.m. Ex. Sunday
Arr. Peterborough - -	10.15 p.m. Ex. Sunday

Standard Time. Daylight Saving Time One Hour Later.

First-class Coaches and Buffet-Parlour Cars.

Stops made at certain Intermediate Points.

A FULL BUSINESS DAY IN TORONTO

For full information re other services, Parlour Car Reservations, etc., apply to City Ticket Office, Canadian National Railways.

The News OF THE WORLD AT YOUR DOOR

FROM far and near we get the latest news and give it to our readers with the greatest dispatch.

Read the "Examiner" and keep up with the topics of the day. We'll deliver it regularly to your home or office.

DAILY EXAMINER

Delivered To YOUR Door.

1 month, 50c	1 month, 50c
3 months, $1.50	3 months, $1.20
6 months $3.00	6 months, $2.40
12 months $6.00	12 months, $4.80
DELIVERED	BY MAIL

Mothers of girls who take their lunches to work, should learn more about

PARIS PATE

PARIS MEAT PASTE

This delicious meat paste, with the spicy flavour, makes most appetizing sandwiches. At all grocers.

MEDICAL ASSOCIATION HOLD ANNUAL MEETING

MONTREAL, June 19 (By Canadian Press)—Doctors from all over Canada were gathering here today for the 54th, annual meeting of the Canadian Medical Association. The convention will last for three days. Three important guests of the association will be Dr. W. J. Mayo, of the Mayo Clinic, Rochester, Minn., Sir Robert Jones, Liverpool, probably the most famous orthopaedic surgeon today, who was in charge of that work for the British Army during the war, and Sir William Taylor, Regius Professor of Surgery in Dublin University. More than two thousand doctors are expected to attend the meetings of the association.

In connection with the meetings the Canadian Society of Anaesthetists will hold its third annual meeting and the Canadian Society of Radilogy will hold its fourth annual meeting. The speakers at the former will be F. E. Lloyd, of McGill University; G. S. Foster, Manchester, N. H. ; T. K. Kruse, of the University of Pittsburg; E. C. Levine of Montreal, and C. J. Wells, of Syracuse, N. Y. The annual dinner will be held and a banquet has been planned jointly with the Canadian Medical Association.

The Canadian Radiological Society will hear four distinguished physicians from Toronto, Messers, Tovell, W. H Dixon, G. E. Richards and H. H. McIntosh. In addition Dr. G. Sutherland of the Mayo clinic will speak on a study of 7,000 roentgenologic examinations of the stomach. Arrangements are being made for a special visit to the new radium institute endowed by the Provincial Government and installed at the University of Montreal.

One of the main features of the meeting will be hospital clinical week. The four main hospitals of the city will be open to visitors for clinical experiments throughout the convention. Notre Dame Hospital, Royal Victoria and Montreal General Hospitals and Hotel Dieu will hold special clinics demonstrating practically every branch of medical science and accompanied by lectures from some of the most prominent of the visitors.

Under the grouping of the main meeting, the eye, ear, nose and throat section will hear E. Fulton Risdon, and Edmund Boyd of Toronto, Luther C. Peter of Philadelphia and J. S. Fraser of Edinburgh.

ASPARAGUS

Allow six stalks of asparagus to each serving. Trim the stalks, cutting off all the hard part, to be used in soup. Remove the scales, a long process but one which pays, making the stalks much more delicate. Steam the stalks until tender, cool and serve with the following sauce.

One-half cup olive oil; three tablespoons vinegar; one hard-boiled egg, finely chopped; one-half teaspoon chopped onion; one tablespoon chopped green pepper; one tablespoon chopped red pepper; one teaspoon salt; one-half teaspoon paprika; one eighth teaspoon black pepper.

Mix all the above ingredients together, place in a cold place until ready to serve. Beat for a minute before pouring it over the asparagus.

Heavy London fog necessitated the invention of a lamp that would be powerful enough to pierce it and let the driver see where he is going. This lamp therefore, has been made to be attached beneath the running board and controlled from the dash. Its rays are directed along the side so that the driver can keep sight of the curb.

It is against the fire laws to chain a car to a post, but even where this can be done with impunity, it is not a sure safeguard against theft. For the experienced auto thief has his tools with which he can easily remove the chained wheel, substitute a spare wheel and drive off.

Dry, Dull Hair Made Glossy and Beautiful By Olive Oil Shampoo

Tens of thousands of women now have beautiful hair that was once dry, dull, brittle. They have learned what all hair experts know; that olive oil must be used in the shampoo to leave hair soft and gleaming. You can prove this on your own hair. For you can use a delightful olive oil shampoo cheaply, at home. Get a bottle of PALMOLIVE SHAMPOO at any drug or department store. Follow the simple directions. You will be more surprised than anyone at the rapid improvement in your hair. For this gentle shampoo brings the loveliest softness and sheen to your hair.

"HERE IT IS"

Whatever You Want

—If you're looking for a "job," or if you have something to Sell—to get results quickly—use

THE EXAMINER WANT ADS

—They have proven a boon to many, so avail yourself of the same opportunity.

—If you have anything you want to Sell or Exchange, or if there is some particular thing you want to Buy, the Want Ads. will bring results. The Cost is trifling.

A SURVEY OF CONDITIONS IN THE BRITISH AREA OF COLOGNE

Germans Revealed as Unprincipled and Coarse Bavarians Show a Higher Moral Standard

It is not generally known that since 1919 in Cologne and its adjacent districts, in the area where the British Army of occupation is stationed, there are upwards of 20,000 children born claiming British fatherhood. It is true that there are quite a number of marriages taking place between German girls and British soldiers, but the more than 20,000 children above referred to, have not the advantage of possessing parents who were too particular about formalities such as wedlock.

There is not the slightest doubt, that the sympathetic character and impressive bearing of the British soldiers as distinguished by the more haughty behaviour of the French, plays an important part in befriending the German populace, and strange as it may seem, a great deal of the favor bestowed upon the British is also due to the more satisfactory international relationship existing between Germany and Britain.

The consequences of the continuous nail-sticking policy of France is by no means confined to political and military repercussions but have a very marked influence on the demeanor of the German people. For a father or a friend to see a German girl in tho company of a Frenchman, would be equal, to say the least, to desecration. Britishers on the other hand, are received gladly in the bosom of German family circles.

When all allowances, however, have been made for the superior personal charms of the British and for their more or less pro-German political orientation it is difficult to escape the the conclusion that the predominant cause for this favoritism of the foreigner is an economic one. What is a comparatively modest pay from the British point of view, appears quite a considerable income when it is expressed in marks and is to be spent in Germany. It is for this reason that British soldiers are in a position to indulge on the luxury of giving German girls a good time.

Apart from this, quite a good proportion of their money finds its way towards helping needy Germans families and half starved children. The food parcels coming in their multitudes from their British homes are almost invariable handed over to German friends. It does not require too much imagination to see that these actions are bound to make their effect on the impressibleness of the people, especially as all this is done with good heart and without the slightest suggestion of any superiority. Little wonder therefore, that the gifts are received with alacrity by the people, seeing that ugly circumstances have forced them to live on less than half rations, as compared with pre-war times. When it is remembered that native men even of the better official and professional classes are eating less than is necessary for rational subsistance, it will be understood that the struggle of existance claims too much of their attention, to be able to muster sufficient ambition for the pleasurable pastime of femal companionship. Or perhaps I would be nearer the truth, if I said that the ambition exists right enough, but the power of financing such a project is sadly missing.

Freuleins like Tommies

So that the British soldier, enhanced in appearance by his becoming simple uniform,blessed with attractive physical attributes thanks to his sporting training, and last but not least, endowed with the all important worldly means that enables him to provide help, diversion and pleasure, wins easily as a very desirable object for the reception of friendly attentions. Moralists may be induced to condemn the very materialistic conception of these affairs of love but the frailness of human nature has also claims to attention.

It should not be overlooked that in the occupied area there are no German soldiers, so that any homage which patriotically minded girls could pay to the decorated atlar of Germans uniforms, is still born. The liking for men adorned with color schemes is for some curious psychologist reason so great, that foreign uniforms often prove an effective cure ofr the wildest species of chauvinistic hatred.

Thanks to this gregarious instinct the Russians form amongst themselves a close community and are practically isolated from the German residents. This isolation is not due to aany haughtiness on the part of the Germans but curiously, to a feeling of superiority amongst the Russians culture, culture, the Russians certainly justly. If the Germans can boast a higher claim a more attractive physical appearance which especially in their women-folk—owing to their excellent taste in dressing—finds an undisputed expression. Russian women who stray into places frequented by the Germans are instantly recognized by their dignified appearance and elegant style of dressing.

In the early days of the Russian invasion of Berlin, this physical and undoubted superiority of dressing created quite a forore amongst the German wives with all the attendant scenes of jealousy for which their husbands supplied more pertinent reasons than the feeling of any inferiority on the part of the German women.

I am fearful at the thought of becoming in any way unfair towards the German male sex, but in fairness to truth, I must put on record that next to the economic reason, I do not know of anything more demoralizing than the lack of principles and the bad conduct of the German men and especially that of the Berliners.

Any feeling of superiority on the part of the Russian men in this repect is not only justified, but it is refreshing to know, that it is due to their higher moral bearing that the social life of the Russian community is such a great success, and that their women are shuddering at the thought of having anything to do with Germans.

It is true that in the earlier days before this flourishing community developed, a number of the Russians girls became victims of the circumstances which they were too ignorant and helpless to control. In this respect they have shown the same lack of resisting power to the pressing demands of the desire of self preservation as that of the Germans girls living under like conditions. The comparison/ is, however, not complete without pointing out, that while the Russians have contrived by social working together to eradicate the blot on their Nationals as far as this was possible, the Germans are showing indifference—if not connivance —to the subject matter.

Adventuresses at Large

This picture would not be complete of the Berlin conditions, if I left out that aspect which confronts the sympathetic foreigner, interested for humanitarian and psycholohical reason in the subject. Wherever he may be, foyer of a hotel, restaurant, cafe, or a Variety show, he will rencounter the species of women (generally German), who fortified by a self sufficiency and confidence due to a degree of refinement and attractive ladylike appearance, as a rule makes for those men whom they scent—invariably correctly—to be foreigners, hailing from lands of undepreciated currency. What appears to the observer at first sight a reserved and proud table companion, developes by degrees into a skilled adventuress. They play on human sympathy of men by the narration of often rehearsed stories, and inexperienced men find it quite embarrassing and difficult to part company with them without sacrificing something on the financing of their fraudulent objects.

The women in the so-called **Nacht locals** (night localities) the evening dressed section of the species are conspicuous not only by their bad taste in tne choice of their elaborate dresses, but by thier inartistic make up, and last but not least, by their crude behavior which lacks the slightest degree of discretion, and is bereft of the smallest trace of any remnant of good taste, which must have been one time or other their natural share.

These localities are not confined to people of a licentious mode of living; in fact, they are equally, if not predominantly visited by respectful families, and therefore one is disturbed by the presence of the girls, who carry on as if they were dominating the place. No doubt they are in league with the owners and waiters of the pplaces in question and they are relied upon to increase the revenue of the establishment. A code of signs and exchange of looks between waiters and girls govern to a large extent the pleasure of the unsuspecting victim, and one may be forgiven for gloating on the exploitation of an individual who chooses his pleasure in the company of so much unmitigated coarseness.

It is true that this method of dissipation and robbery is not confined to Berlin or Germany, and that it is a time-honored friend we meet constantly in France—yet one can forgive the French method on account of its greatness finness and subtlety, but one cannot forget the clumsy vulgarity of the German interpretations of what constitutes night life on Berlin.

When all is said about Berlin, one has said the worst about the whole of Germany, as even other towns like Hamburg which aspire to emulate the example of Berlin fall considerably short in the achievement.

There is, however, quite another side to the picture.

Bavarians' Superiour Morals

Munich and other Bavarian places not only show pre-war conditions in respect of the subject matter in hand, but such great vigour and severity is used officially in suppressing the evil that especially Munich can be considered to be as decorous and clean in its bearing as an American city. The main source for this is of course to be found in the greater self-sufficiency and prosperity of the Bavarian Nation, the higher moral standard of its men and women, and their greater economic independence.

The same superiority of conduct of the Bavarians is also observable in their post war commercial moral bearing, a fascinating subject, which I only mention in passing in order not to encumber the sex aspect of the question.

The few samples I have given are sufficient, I believe, to formulate an idea of what is going on in Germany. In judging however, allowance must be made for the fact that my description refers to larger places, especially the capital where there are numerous reasons operating not to be found in smaller communities. Consequently, the moral life is very much cleaner in these smaller places.

It is a fact throughout the world that small places under the watchful eye of fellow inhabitants, through lack of opportunities, and through assured means of existance, generally succeed in divesting themselves of conditions that bred the evil. This is also true in regards to the thousands of small communities throughout Germany.

The task of remedying the worst feature of the question is an enormous one. It has not only gone too far, but the international preocupation of Germany, coupled by its uncertain economic conditions preclude —for the present at least—the possibility of a State action to rid the country of this illicit sapping of energy.

No great hope can be entertained for a social alleviation of the problem in the next generation or two as long as educative or evolutionary influence does not put a higher value on women in the eyes of large number of German men.

(Copyright 1923 by the Authors Syndicate)

An official estimate made as to visiting motorists to Canada, their length of stay in this country on the average and the daily expenditure of the individual for the calendar year, 192, is that the largest number of visitors stay for seven days, and spend $25 daily per car. The smaller number stay thirty days and spend $20 per car.

Counting everything from cotter keys to motor blocks, the average automobile has approximately 4,000 parts.

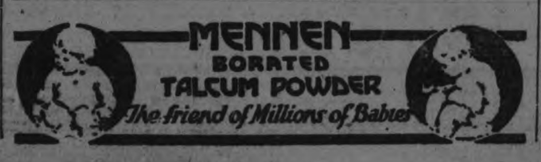

Drury Government Is Worthy of Support of East Peterboro Electors

LADIES AND GENTLEMEN:—

As the Government candidate and supporter of the Premier, the Hon. E. C. Drury, I again ask your influence and support in the coming election in the interests of good government.

FOUR YEARS OF PROGRESS.

Real progress has marked the past four years of the Drury administration. Progress which is now criticized by its opponents as too advanced, but which in session they criticzed as too moderate.

NO GENERAL TAXATION

Without imposing any general taxation, the Government, since 1919, has increased the annual revenue by eighteen million dollars. This came from recovered timbermonies, stumpage dues on Crown lands, race tracks, and succession duties on very rich estates, etc. This increased revenue enabled the Government to give to the people larger grants for Education, Hospitals, Mothers' Allowances, etc.

EXPENDITURES CURTAILED

Of the expenditures some seventy-one millions had to be spent in completing the undertakings of the previous Government in the Chippewa and other hydro developments. The big radial project, however, after investigation was rejected by the Government, saving the Province at least two hundred millions expenditures. This huge debt our opponents urged, although they now cry economy. In fact taking out mainly hydro, charities and education, the Drury Government expenditures can be proved to be $60,541 lass than before.

EDUCATION ASSISTED

Recognizing the burdens of municipal taxation for school purposes in the rural districts the Drury Government has rendered great assistance. In East Peterborough the Government's school grants to the townships have been more than doubled in most instances. The village schools, contrary to any class legislation, have been even more favorably dealt with. The grants to Havelock Public School have been increased from $189 in 1919 to $1818.00 in 1922; to Norwood P. S. from $130.04 to $1,576.00; to Lakefield from $176 to $1,490.00. The Continuation and High School grants to these villages have also been largely increased, all of which has assisted greatly in keeping down the taxes in villages and townships. Electors in village and country will make no mistake supporting a Government which looks after their interests.

COLONIZATION ROADS

The expenditure on Colonization roads has been put on a business basis and $100 value is given now where $100 is spent. East Peterboro is securing splendid grants of this money.

TEMPERANCE

Premier Drury's stand on the Ontario Temperance Act is well known and all the electors who wish to play safe for sane administration as in the past four years will vote for the Drury Government.

GOOD ROADS

Our opponents in their vain endeavor to secure power are criticising the Good Roads system which they themselves advocated years ago.

"If Tory friends had built those roads
We'd have to keep as meek as toads
(They'd be the roads the Tories built)
There'd be no kick about the tax
And things would be as smooth as wax.

The Drury Government, however, has wisely capitalized the fees from motor licenses at twenty-five millions of dollars to provide a fund WITHOUT OTHER TAXATION to finance road systems. The railway magnates got their millions, why not a little money to keep up our own roads upon which we can ride FREE?

I might go into the benefits enacted by the Mothers' Allowance Act, the raising of the Cattle Embargo, rural credits, etc., but space will not permit.

ALL ELECTORS WELCOMED

In the short time I may not see you all personally but I just as sincerely ask your worthy support for sound, honest government. As in the past four years it will be my endeavor to keep closely in touch with all the electors in every part of the riding and no matter what your past party affiliation has been you will be cordially welcomed. Believe me,

Faithfully yours,

E. N. McDONALD

2d-16-19.

Unsolved Mysteries

PETER THE "GREAT"

Although immortalized in history by the title of "The Great," Peter I of Russia has attained a fame to which many historians declare he is not entitled, and some Russian writers go so far as to say that the qualification "great" should be followed by "scoundrel," and that was only for the sake of brevity that Peter's accepted title was used.

Born on June 9, 1672, the brother of Ivan declared himself Czar in 1696, as the former Emperor had left no sons. His reforms began almost immediately and took the form of attempting to uproot the republican ideals which then had a firm hold on the people. He abolished the election of officials and judges, violated the freedom of the Church by substituting a synod controlled by the Czar with the authority of the patriarch and finally crowned his efforts toward reform by making the peasants slaves to the nobility—a move which led to a rebellion that Peter quenched in a sea of blood.

Because the Czar objected to the wearing of long beards and a certain type of boot, a rule which his subjects resented, 8,000 of them were sentenced to death. Peter's ministers competed for the prize to be awarded to the one who should execute the greatest number, and this was finally won by the Czar's favorite, Menshikov.

In addition to his crimes against his country, Peter's reputation as a ruler can hardly be said to have been improved by the history of his private life. Tired of his first wife, Eudoxia, he fell in love with the daughter of a saloonkeeper in Moscow and imprisoned the Czarina in a monastry. Later Peter met the daughter of a poor Lithuanian workman and eventually married her—a step which proved his undoing for she, under the name of Catherine I, became one of the greatest as well as one of the most mysterious of Russian rulers. Because the Czarevitch Alexis opposed this marriage, Peter sentenced him to death, a move which made it comparatively simple for Catherine to depose him and supposedly accomplish his own end through poison.

The rule of him who was surnamed "The Great" was so hated throughout Russia that there was little surprise at his death and no inquiry whatever as to its cause was made, for it seemed an unquestioned blessing to the people whom Peter had oppressed for so many years. How Peter I. ever received the surname by which he is known in history is one of the minor, but nevertheless extremely interesting, riddles of Russia.

REVERSIBLE COATS.

Reversible coats are quilted white silk on one side and figured Paisley silk on the other—it is hard to tell which is most lovely.

HATS AND BELTS.

A smart French designer is making colorful sport hats of coarsely woven fabrics with narrow belts to match to be worn with white silk sports costumes.

BLACK AND WHITE.

Despite the fact that color is seen everywhere this season, some of the most distinguished dressers are appearing almost exclusively in black or in combination of black and white.

SUFFERED SO FROM HEART AND NERVES LIFE WAS A BURDEN

Mrs. A. H. Lee, Beamsville, Ont. writes:—"I am delighted to let you know what I have to say regarding the good Milburn's Heart and Nerve Pills did me.

A short time ago I suffered with heart and nerve trouble, and was so bad I could not sleep, only about two hours each night. My heart was so bad I had spells when driving on the road and would faint away, and neighbors would carry me in from my wagon. I also took these spells in the night and during my daily work on the farm. My nerves were so bad I would jump out of bed, and was then compelled to walk the floor before I could settle down again, but after taking a few boxes of

MILBURN'S HEART AND NERVE PILLS

I can honestly say I am a relieved man. I now feel in the best of health, in fact, the best I've been in for three years, and can do any class of work with pleasure where before life was a burden to me."

Price 50c a box at all dealers or mailed direct on receipt of price by The T. Milburn Co., Limited, Toronto, Ont.

MOTHERS

Why Should You Worry About Dresses, etc.

MOTHERS! WHY SHOULD YOU WORRY ABOUT DRESSES FOR YOUR GIRLS WHEN YOU HAVE AN OPPORTUNITY OF GETTING THEM AT SUCH LOW PRICES AT THE

CHILDREN'S WEAR STORE

We are offering our COMPLETE STOCK OF DRESSES IN HOMESPUNS, FLANNELS, SERGES, CREPES, GRASS CLOTH, RATINES, VOILES, GINGHAMS, CHAMBRAYS, ETC., AT PRICES WHICH WILL TEMPT ANYONE.

Another feature is th Style displayed on these Goods. They are all of the Very Best and Latest Designs. There is nothing of the home-made look about them. These Dresses are all made specially to give the Girls something that shows off each individual wearer to the best advantage. Dresses in sizes up to 14 years.

An Early Inspection will show Our Low Prices, Good Qualities, Smart, Dainty Effects.

W. E. LECH, 336 GEORGE

ANNUAL OUTING LOCAL ENGINEERS

Peterboro Branch Engineering Institute Will Excurt to Campbellford

The annual outing of the local branch of the Engineering Institute of Canada will be held on Saturday June 23rd., when members, visiting members and friends of the local engineers will proceed by train or auto mobile to Campbellford. While there, visits of inspection will be made to the plant of the Canada Paperboard Company and the new Hydro-Electric generating station at Ranney's Falls. This station which has now been in operation for some time is the last word in modern power plant construction and this visit should prove one of great interest to all. While at Ranney's Falls a group photograph will be taken.

A soft ball game between the teams of Chairman R. L. Dobbin and Vice-Chairman E. R. Shirley has been scheduled for 3.30 p.m. It is rumoured that negotiations are under way for the purchase of valuable prizes for presentation to the winning team. Plans of a standard soft ball diamond have been prepared by some of the C.G.E. engineers and a party of surveyors under Mr. A .E. Caddy of Campbellford has already made the preliminary survey for the diamond. At 5.30 p.m. supper will be served at Long's Restaurant. Mr. Paul Manning was in Campbellford on Sunday conferring with the local committee there, consisting of Mayor Meyers, Mr. A. E. Caddy of the Trent Canal and Mr A. L. Malcolm of the Hydro. Accommodation will be provided on the courts adjacent to the ball diamond for those wishing to play tennis. They are asked, however, to provide their own racquets.

Those travelling by train will leave the G.T.R. station at 12.15 o'clock and returning will leave Campbellford at 6.58 p.m. In order to secure a club rate members are asked to communicate with M. W. E. Ross at the C.G.E.

Accommodation will be provided for such as desire to travel by automobile and they are requested to communicate with Mr. P. Manning at the C.G.E., or with the Secretary R. C. Flitton at the Wm. Hamilton Company.

PRINCE OF WALES SCHOLARS' OUTING

Prize-winners in the programme of running races held in connection with the annual picnic of the Prince of Wales School, on Friday afternoon last, were as follow:

Six and seven years, boys: 1, Jack Cullen; 2, Kenneth Long; 3, Jack Wilson; 4, Bob Armstrong. Girls: 1, Ruth Duncan; 2, Laura Lempton; 3, Ruby Milburn; 4, Ola Gillespie.

Eight and nine years, Boys: 1, George Jay; 2, Garth Braund; 3, Donald Peters; 4, Dick Miller. Girls: 1, Eva Hopkins; 2, Alberta Hall; 3, Lottie Beatty; 4, Betty Hopwood.

Ten and eleven years, Boys: 1, Blair Lang; 2, Walter Townsend; 3, Kenneth Jones Girls, 1, Viola Harvey; 2, Gladys Byers; 3, Irene Fredenburg.

Twelve and Thirteen years, Boys: 1, Stewart Cotton; 2, Raymond Frost; 3, Jack Hope. Girls: 1, Katherine Rowland; 2, Eva Beatty; 3, Rosa Jay.

Fourteen and over, Boys: 1, Clayton Frost; 2, Fred Griffin. Girls: 1, Addie Wright; 2, May Hatley; 3, Josephine Dobbin.

MOTORED 2,000 MILES ARRESTED IN TORONTO

TORONTO June 19 (Canadian Press). — Teddy Boyle, a Toronto girl, motored two thousand miles from Florida without a mishap to see her sick mother. She was arrested on a charge of criminal negligence following a collision here.

She formerly won a one thousand dollar wager by hiking 1,500 miles from New York to Florida.

After a Siege of SICKNESS Also for Nursing Mothers

There is nothing better as a Recuperative than a course of

Vin St-Michel

(ST. MICHAEL'S WINE)

It will clear up any trouble of the digestive organs. It will restore tone to all digestive functions and greatly improve assimilation and nutrition. It will overcome nervous depression and debility.

AT DRUGGISTS ONLY

New SLEEPING CAR SERVICE
BETWEEN
Lindsay - Peterboro - Montreal
EFFECTIVE 26TH JUNE, 1923.

EASTBOUND—
Leave Lindsay - - 8.08 p.m. Daily (exc. Sun.)
" Peterborough - 9.10 p.m. Daily (exc. Sun.)
" Port Hope - - 10.39 p.m. Daily (exc. Sun.)
Arrive Montreal - - 6.45 a.m. Daily (exc. Sun.)
Car may be occupied in Montreal until 7.00 a.m.

WESTBOUND—
Leave Montreal - - 11.00 a.m. Daily (exc. Sat.)
Arrive Belleville - - 4.27 a.m. Daily (exc. Sun.)
" Campbellford - 6.38 a.m. Daily (exc. Sun.)
" Hastings - - 7.02 a.m. Daily (exc. Sun.)
" Peterborough - 8.00 a.m. Daily (exc. Sun.)
" Lindsay - - 9.16 a.m. Daily (exc. Sun.)
Times shown above are "Standard."
Full Information and Tickets obtainable from any Agent.
Arrive Belleville - - 4.27 a.m. Daily (exc. Sun.)
" Hastings - - 7.02 a.m. Daily (exc. Sun.)
CANADIAN NATIONAL RAILWAYS

GENERAL ELMSLEY AT CAMP THURSDAY

Some of Tents in the Cavalry Camp Were Blown Down This Afternoon.

This afternoon's driving rain storm, with a snappy electrical accompaniment, upset the day's schedule of the 3rd Prince of Wales Dragoons in their camp at the Exhibtion Park. Some of the tents went down before the turbulent wind. The sergeants' mess tent was flattened out, and the officers' marquee was badly dented by the breaking of a ridge polt. Two or three of the bell tents along the men's row were also toppled over, and as soon as the storm passed the squadrons were converted into repair parties and went to work to put the camp in order again.

Lieut.-Col. J. F. Foulkes, of Kingston, district paymaster, is expected to arrive to-day, and will muster the men in the morning. General Elmsley is due on Thursday for inspection of the force Thursday morning.

Cortez Fessenden

The death took place in the city yesterday of Cortez Fessenden, well known in educational circles in Canada and for many years Principal of the Peterborough Collegiate Institute. The son of the late Elisha Fessenden he was born in Romeo. Michigan, on March 11, 1852. His parents came to Canada when he was very young, and he received his education at Knowlton Academy, McGill Normal School and Trinity University and took his degree in 1875. The next year he took the principal ship of Brampton High School. Five years later he accepted the position of principal of the High School at Napanee, and in 1890 he came to Peterborough to take the position of Principal of the Collegiate Institute. He was most highly recommended by the Board of Education for this position. In 1893 records show that great progress had been made under the new principal, results in departmental examinations showing notice able advancement. M. Fessenden retired in 1908 and since then has served as mathematical master.

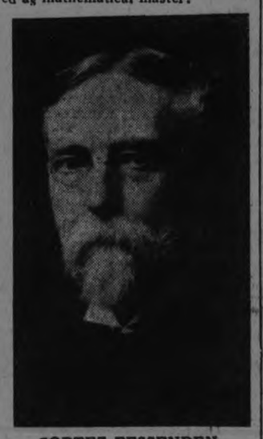

CORTEZ FESSENDEN

Among his other notable achievements he was the author of several school text-books, including "High School Physics" and "Elements of Physics." Many professional men who have made successes in their spheres of work owe much to the tuition received at the hands of Mr. Fessenden. A noteworthy fact is that many who served on his staff from time to time have advanced to higher positions. He was esteemed by all who had the pleasure of working with him on the Collegiate Institute staff, and was highly respected for his extensive knowledge of all matters pertaining to education.

Throughout the city and country there are hundreds of boys and girls who received their education under Mr. Fessenden, now grown to manhood and womanhood, who will receive with deep regret the news of the passing of this friend of their youth.

In 1878 Mr. Fessenden married in Brampton, Ethel, eldest daughter o the late Thornhill A. Agar, by whom he is survived.

Of their children Lieut. Col. John Hampden Fessenden, D.S.O., of the Southern Command at Poona, India; Capt. C. V. Fessenden is at Kitchener, Ont; Mrs. Rettger, wife of Professor William Rettger of Cornell is in Ithaca N.Y.; and Mrs. S L. Watton lives in Bristol, England. Mr. Fessenden leaves also four grand children.

His son Lieut. Col. J. H. Fessenden was mentioned in despatches in 1915 by Sir John French, and in 1916 he was Commander of the Order of the Crown of Italy by the King of Italy.

The remains were taken to Toronto this morning and the funeral will be held there from the Mortuary Chapel to St. James' Cemetery.

FIERCE WINDS HARD ON TREES

Severe Storm Passed Over the City This Afternoon

Peterborough streets, after the elements got through with them today, presented the appearance of a very untidy household, where a lot of unruly children had been having a real good time. The calm that followed a fierce display of eelctrical manifestation, combined with a high wind and a rushing downpour of rain, revealed every thoroughfare strewn with leaves and limbs of trees. On Stewart street, above Brock, an entire tree was down, split off clean by the fiery bolt, and effectually blocking the causeway. As far as can be learned, damage to trees was the principal effect of the storm's fury.

Many telephones were temporarily out of commission after the storm, and power was shut off for about fifteen minutes. Street cars remained stationary at their posts, with the elements raging about them, and bicyclists on George street made detours to avoid wandering shingles ripped loose by what was more than a mere passing breeze.

A RECITAL

An entertaining vocal recital of the pupils of Miss Ina Allen, held at the Conservatory of Music Hall last evening, was attended by a large number of friends of the singers. The following is the programme:

1. (a) "Where My Caravan has rested" .... Lohr
   (b) "In a Monastery Garden" .... Ketelbey
   Miss Geraldine Weatherhead.
2. (a) "The Greeting of the Day" .... Grant
   (b) "When you Come Home".... Squire
   (c) "The Valley of Laughter" .... Sanderson.
   Miss Estelle Shearer.
3. (a) "The Song of the Lark" .... Grant
   (b) "In the Garden of Your Heart" .... Dorel
   Miss Dorothy Warmington, Cobourg
4. "Dear Faded Rose" .... Forster
   Miss Julia Bulger, Cobourg.
5. Piano solo, Miss D. Warmington, Cobourg .... Selected
6. (a) "Within My Garden" .... Del Riego
   (b) "Garden of my Happiness".... Wood
   Miss Daisy Lloyd Cobourg.....
9. (a) "Absent" .... Metcalfe
   (b) "If I were Sure" .... Dorel
   Miss Kathleen McCarthy.
10. (a) "When the Early Roses" .... Del Riego
    (b) "Brown Eyes Beneath the Moon" .... Coates
    (c) "A Little Coon's Prayer" .... Hope
    Miss Geraldine Collins.

Accompanists: Miss Estelle Shearer and Miss Dorothy Warmington, Cobourg.

Glaxo

"Builds Bonnie Babies"

The World's Greatest and Safest Baby Food.

If you want your baby to be bright and bonnie see that he gets his Glaxo.

Sole Agts. for Canada: Harold F. Ritchie & Co., Ltd., McCaul St., Toronto

SHARED SIXTY-FIVE YEARS STRENUOUS PIONEER LIFE

Mr. and Mrs. James MacAlpine of Stanwood, Seymour Township, Made Their Way to Affluence and Raised a Family of Eleven Children.

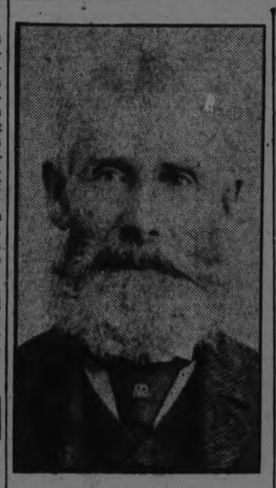

James MacAlpine.

Mrs. James MacAlpine.

STANWOOD, June 19.—The pioneers of Ontario had their hardships and struggles and outstanding among these was the difficulty of getting from one place to another owing to the lack of roads and other means of transportation. Survivors of the advance body of settlers still talk of the days when young men walked through the darkness of the primeval forest after nightfall, undismayed by the prowling bears, wolves and wild cats to call on the girls who afterward became their partners for better or worse.

Probably the record for long distance courtship is held by James MacAlpine of this place, who in his eighty-eight years has the distinction of being the oldest Mason and Orangeman in the district. In the days of his courtship Mr. MacAlpine, on several occasions, walked from here to Camden township, a distance of 75 miles, to visit Miss Sarah Jane McKeown. Two days was the time the ardent young lover allowed himself to make the trip one way. The two were married in 1858 and in the 65 years of their wedded life, shared the toil of pioneer life together, made their way to affluence and raised a family of 11 children, eight of whom are still living. They celebrated their golden wedding in 1908. Mrs. MacAlpine died last winter, aged 83, leaving the husband to make the rest of life's journey alone.

Born in Glasgow

Mr. MacAlpine was born in Glasgow, Scotland, in 1836, one year before the late Queen Victoria ascended the throne. When he was five years old his parents came to Canada, crossing the Atlantic on the sailing ship Constitution. The trip lasted seven weeks and the family landed at Bath, near Kingston, later moving to Camden township.

Becomes Support of Family

The father was killed by a falling tree at a chopping bee when James, who was the oldest of the family, was nine years old. The boy had to leave school and take his place as the head of the household. We has always regretted the lack of opportunity to secure an education but he remedied this lack as far as possible by pursuing his studies at home until he was as well grounded in the fundamentals as the average country boy of those early days.

Moved to Stanwood

Not prospering as they wished in their new home the family moved to Stanwood in 1854, settling on the farm on which Mr. MacAlpine has occupied ever since. The country at that time had just been cut over by the pioneer lumbermen who removed all the marketable timber. A man had squatted on what is now the MacAlpine homestead, living in a shack that had been left by the lumbermen. Young MacAlpine gave this settler $100 for his possession rights and later secured a deed from the Crown for the timbered acres which is now one of the finest farms in Seymour township. Two years after his marriage he built a log house which is still standing, an interesting landmark, vastly different from the commodious brick residence by which it has been replaced.

Hard to Buy Flour

One of the trials of the pioneers was the difficulty they had in securing a supply of flour. Mr. MacAlpine relates how, in 1855, he went to Stirling with money in his pocket to pay for two barrels of flour which was worth $11 a barrel. The miller refused to sell him a pound, saying that all the flour he could produce was contracted for by the British Government to feed the soldiers engaged in the Crimean War. Like their neighbors the MacAlpine family were obliged to live on corn meal as the chief article of their diet.

Stirring Times in Campbellford

There were stirring times in Campbellford and surrounding district when the American Civil War broke out in 1861. A public meeting was called in the former place and a huge crowd gathered from all parts of the townships. Cal. Meyers, founder of Meyersburg where he operated a grist mill, and who was one of the early military figures of this community, addressed the crowd from the balcony of one of the hotels. He told them that 75 men were required for military service. If they volunteered everything would be all right, but if they did not that number of the more eligible would be drafted under the old Militia Act, to repel a threatened invasion.

Col. Meyers, by way of explaining the necessity for this warlike preparation, read an extract from a bumptious editorial in an American paper which boasted that after the South had been brought under the military heel of the North, the American soldiers would, while their hand was in and their fighting ardor still hot, cross the border and annex Canada some morning before breakfast.

That was one occasion in Canadian history when the draft was not needed. With a patriotic yell the sturdy young farmers of Seymour township, Mr. MacAlpine among them, crowded up to the front to offer their services.

The names of 75 were taken just as the young men presented themselves, and they were told to return home and report a week later for medical inspection.

Out of that bunch only one man was rejected. He had lost some of his front teeth and the authorities decided he would be unable to bite the cartridges which were used in the army in those days, this being a necessary part of the loading of guns. The young man, when he learned his fate, wept like a child but the officers could not be moved.

Were Not Needed

As it turned out, however, this company of recruits was not needed. The Northern army was finding its resources taxed to the utmost in dealing with the South and after the battle of Bull Run the danger of an American invasion vanished. The 75 recruits were never trained but were instructed to remain at home ready to answer a call to arms in a day's notice. Every 24th of May, while the American War lasted, they were required to report at Campbellford for inspection.

Six Brothers Volunteer

Among the volunteers who offered their services were J. Wilson and his six sons. The officers refused to take the father's name, advising him to remain at home, but the boys were all enrolled. The descendants of this devoted patriot and father of patriots, are still living on the Wilson homestead, near Pethrick Corners.

His First Wheat Crop

Mr. MacAlpine's mind is stored with reminiscences. His faculties are all unimpaired, his health is excellent; he reads without glasses. His first taste of prosperity in his new home was when he raised a crop of wheat. Sowing eight bushels he threshed with a flail 200 bushels from his field. He sold 30 bushels of this for seed at $1.52 a bushel and disposed of the rest among his neighbors who had it ground into flour.

The Pioneer Church

The first religious denomination to hold religious services in Stanwood was the Bible Christians, preachers coming here from Campbellford to preach in the log schoolhouse. This was in 1869.

The Methodists came next, holding services in the same place, but a dispute arose over the place of meeting, both denominations wishing to use the building at the same hour. Later the Methodists put up a meeting place of their own. The building is still standing and is used as a garage by the Stanwood cheese factory.

In Fraternal Societies

Mr. MacAlpine is a veteran Orangeman and Mason. In the early days before the local lodge of Orangemen—which he was instrumental in founding—was organized, he belonged to the lodge at Marmora and used to walk alone ten miles through the woods to attend the meetings. He has been a member of the Conservative party all his life and for three years was in the Seymour Council, retiring of his own accord as he had no time to spare from his private affairs.

Eight Children Survive

Mr. MacAlpine's eight children who are still living are as follows:—Robert J., on the homestead, Thomas of Owen Sound, Mrs. James B. Peoples of Havelock, Mrs. David Aikins of Havelock, Mrs. Alex. Leason who resides near Peterboro, Mrs. Wesley Oakley, near Hastings, Mrs. Robert Bonar of Belmont, and Mrs. Charles Bales of Toronto.

Those Good Old Days

In those good old days the true community spirit prevailed among the settlers who were always ready to help each other in logging and building operations. These bees were always followed by a dance at night when the long distance and endurance records were often in danger. Whiskey cost 30 cents a gallon if purchased in three gallon lots and high wassail prevailed at all gatherings. There was little sickness among the pioneers, an occasional attack of ague being the most prevalent ailment.

Mr. MacAlpine never acquired the tobacco habit. Once in his youth he hugged the delusion that to smoke was a manly accomplishment, but after a six week's trial he gave it up and has abstained ever since.

BROKERS INDICTED.

BUFFALO, N.Y., June 19.—(Canadian Press.)—Indictments charging violations of corporation laws, voted to-day against six officers and former officers of the bankrupt L. R. Steel Corporation by Grand Jury. It was indicated indicements probaly would be reported net later than Thursday.

NEW YORK, June 19.— Edward M. Fuller and William F. McGee, bucksteers, to-day got one year and three months to four years in Sing Sing.

Financial News and Views

Canadian Stock Exchange — And Mines — *New York Stock Exchange — And Curb Prices*

To-Day's Quotations and Opinions and Reviews of the Markets.

NEW YORK, June 19.—(Special.)—Pessimism saturated every strata of speculative thought following Monday's severe break in the stock market and other areas at the opening of the stock trading to-day. The list was under the influence of apprehension resulting from the lack of inside support.

Although the industrial average at the previous close was still above the November lows, it was below the bottom figure touched on the break which was checked late in May. Baldwin had a further sharp drop in the initial dealings, selling off 1 1-4 to a new low for the year at 122 3-4. Chandler showed some signs of support, 1,000 shares changing hands on the opening sales at fractional advances. Generally speaking, however, the market was heavy at around the low levels on the current decline. Saner counsel prevailed toward the end of the first hour regarding the flood of unreasoning rumors which swept over the financial district following the recent failure of a stock exchange house.

Prices showed a decided tone around 11 o'clock. Bearish activities had made little headway in issues like Atchison and New York Central and these stocks were the first to recover, rallying a point each.

Wall Street was still puzzled over the ability of professional operators to obtain in long advance the proposed cuts in Crude Oil and Gasoline prices. Since the cuts in Oil began over two months ago, Wall Street has had the information in advance. Early this month the report that Pennsylvania crude would be cut 25 cents a barrel was sent broadcast. Official announcement was made Monday. These cuts usually come in an unsettled stock market. One young millionaire is credited with cleaning up $10,000,000 on the short side in the Oil stocks. Word came from Findlay, Ohio, that the Ohio Oil Company has reduced Wooster Crude 15 cents a barrel to $1.90.

(Quotations supplied The Examiner by Nelson & Martyn, Stock Brokers)

NEW YORK STOCKS.

	High	Low	Close
Allied Chem.	67¼	66⅜	67¼
Amer. Can.	92	90	91⅜
Amer. Loco.	137½	135¾	137½
Amer. Smelters	60⅝	58½	58⅝
Amer. Sugar	68	67⅝	68
Amer. Woollen	87⅜	87	87⅜
Anaconda Cop.	43⅛	42⅜	42¾
Atchison R.R.	103	101¾	102¼
Baldwin Loco.	125	123	124⅜
Balt. & Ohio	50½	49	49⅝
Beth. Steel	50⅜	50	50⅛
Cal. Pet.	22½	21¾	21⅞
C. P. R.	151½	150¾	150¾
Cen. Leather	23¾	23¼	23¼
Ches. & Ohio	64	63¾	63¾
Chile Copper	25⅞	25⅝	25⅝
Chandler	57	56⅜	56⅞
Coca-Cola	77	76¼	76½
Corn Products	130¼	129⅛	129⅜
Cuba Am. Sugar	26¾	25¼	26¼
Cuba Can. Sugar	11⅜	10	11
Cont. Can.	44	44	44
Cosden Oil	43¼	42	43¼
Crucible Steel	68¾	66⅜	67⅜
Davison Chem.	34	29¼	34
Dome	36¾	36⅝	36⅝
Erie R.R.	12¾	12¾	12¼
Erie First	19½	19¼	19⅜
Famous Players.	75¾	74¼	74½
Gen. Asphalt	29¾	28	29
Gen. Motors	14½	14¼	14⅜
Gulf State Steel.	76¾	74½	76
Houston Oil	55¾	53¾	53¾
Ind. Alcohol	50	49¾	50
Int. Nickel	14	14	14
Int. Paper	37⅝	37⅜	37⅝
Kelly Spring.	36¾	35⅝	36¾
Kennecott	34⅝	34⅛	34⅜
Midvale Steel	26	26	26
N. Y. Central	102⅜	101¼	101½
New Haven	16⅝	16½	16⅝
North. Pacific	70½	70¼	70⅝
Pennsylvania	44	43⅞	43⅞
Pacific Oil	34	33⅜	33⅝
Pan-Amer. A	69	67	67⅜
Pan-Amer. B	64	62	63⅛
Pere Marquette	43½	42¼	42¾
Reading	76⅜	73½	73½
Republican	48⅝	47	47
Replogle	17⅜	14¾	14¾
Royal Dutch	46¾	46¼	46½
Rock Island	29½	29¼	29¼
Sinclair	23½	23	23⅛
South. Pac.	88¾	88	88¼
South. Rly.	36⅛	35	35
Studebaker	106¼	104¾	106¼
St. Paul C.	20⅞	20¼	20½
St. Paul Pfd.	36⅛	35⅝	36
Union Pacific	133¾	133	133½
U. S. Rubber	46¾	45¼	45½
U. S. Steel	93⅛	92¾	93
Vanadium	30	29¼	29¾
Westinghouse	55	54¾	54¾

CANADIAN STOCKS.

	High	Low	Close
Abitibi	63¼	62½	62½
Atlantic Sugar	19½	18	18¾
Barcelona	21¼	20½	21¼
Bell Tel.	125¾	123	125
Brazilian	49¼	49	49
Brompton	38	37¼	38
C. P. R.	155¾	155	155¾
Can. Gen.	100¼	99¾	100
Can. Steam. C.	16	15	16
Can. Steam. Pfd.	48	46	47½
Cement	83	83	83
Detroit United	74¾	74	74
Laurentide	98	97½	97½
Quebec Rly.	23	22½	22¾
Riordan Paper	3	2½	3
Smelters	27¾	27	27
Span. River C.	90	89¼	89½
Span. River Pfd.	101	100	100
St. of Canada	70	69½	70
Toronto Rails	82	82	82
Twin Cities	73½	73	73

MONEY.

Sterling—4.62½.
Francs—6.22½.
Lire—4.54½.
Marks—142,360 for $1.

BANKS.

Hamilton	168	167	168
Imperial	184½	—	—
Montreal	248	246	248
Molson's	172	—	—
Toronto	187½	186	187½
Nova Scotia	259	258	259
Dominion	197	196	197

MINES.
GOLD

	Asked	Bid
Apex	3¼	3⅛
Argonaut	97½	96½
Atlas	6¼	6
Baldwin	12	11¾
Buckingham	10¾	10
Clifton	19	18
Con. West Dome	26½	26
Dome	3790	3735
Dom. Kirkland	2¼	2⅛
Goldale	—	62
Gold Reef	3	2⅝
Hollinger	—	1250
Hunton	11¾	11¾
Hattie	41	40
Keora	13¾	12
Kirkland Lake	38	37½
Lake Shore	345	335
McIntyre Mines	1880	1870
Moneta	23	21½
Newray	43½	43
Nipissing	5¾	5⅜
Porc. Crown	13¾	12
Preston	12	11¾
Teck Hughes	—	143
Vip. Con. Mines	—	42½
Wakenda	5	4¾
Wasapika	6	—
West Tree	8¼	8

SILVER.

Beaver	34½	33½
Castle	25	24¾
Crown Reserve	62	61
La Rose	33	32½
McKinley	17¾	17½
Peterson Lake	12	11¾
Temiskaming	43	41

CHICAGO GRAIN.
WHEAT.

	High	Low	Close
July	107½	105⅜	107¼
Sept.	107	106	106⅝
Dec.	109⅝	108¾	109½

CORN.

July	82⅝	81⅜	82⅝
Sept.	78¾	77¼	78¾
Dec.	67⅜	67	67⅜

OATS.

July	40¼	40⅛	40¼
Sept.	37¾	37⅛	37⅛

WANTED ON A MURDER CHARGE

TORONTO, June 19.—(Canadian Press)—Routine proceedings which the Attorney General's department is conducting for the return of Sydey Murrell from California where he is being held for the theft of an auto to London, Ont., where he is wanted on a charge of murder were penetrated yesterday when a wire was received from California Authorities asking for particulars of Murrell's war record. The reason of the request was stated to be that Murrell has been posing in California as a war hero suffering from persecution by the country which he had served overseas. So far as General Williams head of the Provincial Police has been able to learn, however, Murrell did not see overseas service with Canadian forces.

ENFORCE BETTER RESPECT FOR LAW

VICTORIA, B.C., June 19 (Canadian Press). — The Doukhobors issue may come before the British Columbia Legislature at its next session, Premier Oliver is convinced that strong measures must be taken to enforce better respect for the laws by the Doukhobor colonies.

"We intend to see that the laws are obeyed regardless of the consequences," he declared yesterday.

Other settlers resent the presence of the Doukhobors, and are frankly hostile to them, he added. They point out that members of the sect maintain no record of marriages or births, that practically none of the girl children attend school, and that the Dominion and Provincial laws are being evaded.

LIGHTNING SPLINTERED TREE.

Lightning split a big Manitoba maple in front of the house at 73 Aylmer street, during this afternoon's storm, and two big branches that were almost torn from the main trunk were thrown across a telephone cable, bearing it down close to the road. Other trees in the south end were "knocked" for some of their branches, the willows coming off worst.

If You Want Cash That is Real Money

for your Securities, and in a hurry, 'phone us or call at our Office. NEVER before in the history of PETERBOROUGH has the Public been offered the facilities for trading in the New York, Canadian, or other Markets as NOW.

WE ARE REPRESENTED on New York, Chicago, and Canadian Exchanges, and have the LATEST DEVICE for CONTINUOUS Service over PRIVATELY LEASED WIRES.

CASH OR MARGINAL BUSINESS.

NELSON & MARTYN

BROKERS
332½ George Street
Suite "A"
'Phones—229J, 229W, 1736F and 1129W.

Kingston Defeated Belleville -- Mercantile Game -- Other Sports

TORONTO LEAFS LOST TO ORIOLES

Baltimore Made Three Double Plays—Gonzales Hit Safely Four Times—Buffalo Won at Reading.

BALTIMORE, Md., June 19. — (Canadian Press.)— Baltimore defeated Toronto, 6 to 3, in the final game of the series yesterday. The Orioles made three double plays and the Leafs one .Mike Gonzales led with the stick with four safe blows. Cobb had a homer over the right field fence. Score:

Toronto..	.110 000 001	3	11 2
Baltimore . . .	.011 031 00x	6	8 4

Reis and Vincent; Parnham and Cobb.

Jersey City 8, Syracuse 3.

JERSEY CITY, N.J., June 19.— (Canadian Press.)— Consistent batting by the Jersey City players, combined with the effectiveness of Bob Tecarr's pitching earned Ben Egan's skeeters another easy victory in their farewell battle here yesterday with the Syracuse Stars by a score of 8 to 3. Jersey City captured the series with 3 victories of the five games played. Score:

Syracuse..	.102 000 000	3	5 2
Jersey City . . .	.040 220 00x	8	11 1

Bailey, Ward and Nibergall; Zellars, Tecarr and Freitag.

Buffalo 9, Reading 5.

READING, June 19.—(Canadian Press.)—Buffalo evened the series here with the Keys yesterday, winning a weird game by the score of 9 to 5. Reddy pitched good ball for the Bisons, allowing the locals nine widely scattered hits. Score:

Buffalo	.000 033 300	9	13 2
Reading	.010 000 130	5	9 2

Reddy and Snow; Smallwood, Eyrich and Lynn, Julian.

CHANGES MADE IN RUGBY RULES

Rules Committee of the Canadian Intercollegiate Rugby Union Made Several Important Changes.

MONTREAL, June 19.—(Canadian Press)—Running interference on the line of scrimmage from touch line will be permissible in inter-collegiate rugby matches in the Fall. This decision was reached at a meeting of the Canadian Inter-Collegiate Rugby Union held here Saturday, attended by representatives from McGill University, University of Toronto, Queen's University, Western University, Royal Military College and St. Michael's College. Only the men on the line of scrimmage at the time the ball is put into play will be allowed to take part in the interference, which means that half-backs will not be allowed to come up to assist in making openings. The three yard limit for the play on the line was unaltered.

There was a considerable reduction made in penalties. For the running interference any infringement will result in the loss of possession of the ball, instead of the customary 15-yard penalty and the loss of a down as heretofore. The penalty for off-side was reduced to the loss of a down only and no distance—the fifteen yard penalty being eliminated in the case of the team holding the ball, though the team not in possession will be penalized distance. All penalty distances have been reduced from 15 to 10 yards.

These changes to the rules were agreed to at a meeting of the Inter-Collegiate Committee last December but at the meeting of the Rules Committee of the C.R.F.U. held subsequently but at the parent organization. Adoption of changes at Saturday's meeting means that the inter-collegiate next season will play upnder their own rules and the question arises as to whether the C.R.F.U. will accept the inter-collegiate body into affiliation. The changes will be tried for one year to test their effectiveness, it being pointed out that in the case of the running interference from touch to touch the committee has only legalized a play that has been worked for the past ten years in games despite the old rules.

Bob Isbister of Hamilton, was reappointed to referee the six inter-collegiate games next season, with Harry Glassford, former Tiger player, as umpire. Col. Constantine of the Royal Military College will be asked to act as head linesman in all the fixtures.

PRESIDENT SUSPENDERS
Quality Comfort Service
Genuine is Guaranteed.

EXAMINER TEAM WON FIRST GAME

Nosed Out the Packers By One Run in Game at the Oval Last Evening.

The Examiner baseball team broke into the win column last evening by nosing out the C.P.C. nine by a score of 10 to 9 in a six inning scrap at the Oval. The game was originally scheduled for seven frames but was delayed by numerous disputes regarding decisions of the umpire and the matter of the correct score, and had to be called on account of darkness.

Scates and Taylor did the hurling for the Examiner while Larmer was the mound artist for the Packers. The Packers had one big inning in the third frame when they sent six runs across the pan and began to look like winners. The Printers however came back strong with three in their half of the third and added four more in the fourth to tie the score. In the fifth frame Baker's triple to deep left sent Johnson home with the winning counter.

The players were:

Examiner—Baker, lf; Outram, ss; Taylor, 1b, p; Scates, p, 1b; Long, 3b; Collins, c; Dunkley, cf; Johnson, 2b; Murray, rf.

C.P.C.—Oxley, B. Pearson, Davidson, J. Pearson, H. Ranger, Downer, Heard, Larmer and B. Ranger.

GOLF NOTES

The first draw for the Stratton Golf trophy to be played off on or before Monday, June 25, as follows:

Mrs. D. L. McLaren vs Mrs. G. A. McDonald.
Mrs. R. Turner vs Mrs. H. Cressman.
Mrs. E. S. Martin vs Mrs. H. Thompson.
Miss R. Cummings vs Miss E. Munroe.
Mrs. F. Strickland vs Miss G. Mulholland.
Miss F. Scott vs Miss E. Morrow.
Mrs. B. D. Hall vs. Mrs. A. E. Coulthard.
Miss D. Davidson vs Mrs. Borbridge.
Miss E. Morrison vs Miss A. Huycke.
Miss F. Cameron vs Miss R. Cavanah.
Mrs. R. M. Waddell vs Mrs. Jamieson.
Mrs. McDermind vs Miss L. Hall.
Mrs. W. H. Hill vs Mrs. F. Trebilcock.
Miss A. Kingan vs Miss Collins.
Miss Haliday vs Miss A. Meyers.
Miss M. Hatton vs Miss G. Edwards.
Miss Rannie vs Mrs. Grant.
Miss L. Rogers vs Mrs. Gardiner.
Mrs. Wayte vs Miss M. Rogers.
Mrs. C. Graham vs Miss D. Hill.
Miss Littlefield vs. Miss Runhardt.
Miss Gladman vs Mrs. Mann.
Mrs. Webber vs Miss J. Eastwood.
Miss L. Hamilton vs Miss R. Huycke.
Mrs. Goodwill vs Miss Rush.
Mrs. Langley vs Miss E. Anderson.
Mrs Vanston vs Mrs. Aylmer.
Miss Hamilton vs Mrs. Roy.

South Monaghan Won From Peterborough.

On the Exhibition Grounds last evening, South Monaghan defeated Peterborough in a Peterborough-U.F.O. League clash by 18 to 3.

Johnston umpired the game.

The line-ups follow:

Peterborough — R. Hutchison, p; W. Lord, c; H. Dawson, 1b; E. Hutchison 2b; R. Hutchison, 3b; F. Wood, ss; F. Barnard, rf; D. Rutherford, lf; G. Morrison, cg; D. Deyell, sub.

U.F.O. — Foster, p; Bell, c; Webber, 1b; J. Milburn, 2b; V. Milburn, 3b; McGregor, ss; Scott, rf; Cann, cf.

C.G.E. Girls Won Fast Game From Woollens.

The C.G.E. girls added another victory to their credit in the Girls' Soft Ball League by defeating the Woollens 15 to 7 in a fast game at Central Park last evening. The game was remarkably well played and an unusually large crowd was in attendance.

An unpleasant feature of this series which has sprung up during the past few games is the tendency on the part of a few of the spectators to pass personal comments regarding the players. These actions, which are far from gentlemanly, are not in the best interests of the game and the officials of the league are considering what steps can best be taken to eliminate them.

Bailieboro Juniors Astonished Fraserville.

BAILIEBORO, June 19. — The junior boys of Bailieboro astonished the Frazerville baseball team in a seven-inning game at Wallace's Point on Friday evening, when they held the Frazerville boys down to 9 runs. The school youngsters themselves scored 5 well earned runs.

The line-ups were:

Bailieboro — Herb. Dean, c; Roland Johnston, p; Aylmer Dawson, 1b; Archie Deyell, 2b; O. Finley, 3b; F. Dawson, lf; C. Barnard, rf; K. Barnard, cf; V. Jewison, ss.

Frazerville — E. Karl, p; K. Larmer, c; H. Cardwell, 1b; C. Kidd, 2b; A. Hewett, 3b; C. Ingram, rf; F. Cook, lf; C. Wood, cf; H. Karl, ss.

Umpires, Lang and Cole.

WINNERS OF THE GORDON CUP.

This team representing the G.W.V. A., won the Gordon Cup by defeating the Thistles in the final game at the Oval on May 24. This team has not been defeated so far this season.

Back row, left to right: S Whatley, Pres., Crowe, right back; C. Griffin, goal, (Captain); Bishop, left back, W. Nicholls, secretary, Miller, trainer.

Center row: Williams, right half back; Burrows, center half back; Hurll, left half back.

Front row: Wade, outside right; Monks, inside right; Dyer, center forward; B. Wade, inside left; Sharman, outside left.

CLEVELAND LOST IN THIRTEEN INNINGS

Tail-Enders Turn in a Win —Detroit Hit Two New York Pitchers Hard and Won Easily.

WASHINGTON, June 19. Canadian Press. — Johnson outlasted Coveleskie in a 13-inning duel of veteran pitchers yesterday and Washington took the opening game of the series from Cleveland 4 to 3. The score:

Cleveland ..	..000200010000	3	8 2
Washington ..	0100101000001	4	11 0

Covelskie and Myatt;; Johnson and

Detroit 11; New York 3.

NEW YORK, June 19. Canadian Press. — Battering Boyt and Mays for a barrage of hits. Detroit evened its series with the New York Yankees yesterday winning the second game 11 to 3. The Tigers clinched the game in the first innings by scoring 6 runs. The score:

Detroit	..60110003	11	16 0
New York	..000100110	3	14 3

Two for St. Louis.

BOSTON, June 19. Canadian Press — St. Louis took both games from Boston yesterday. Shocker held Boston to 6 hits and won the first game 6 to 2. Vangilder allowed three hits in the second game which St. Louis won 9 to 0 The only Boston runs of the day were made in the first inning of the first game on a double by Mitchell, a pass to Burns and Harris' double. Umpire Ormsby had a slight brain concussion and did not work yesterday. He was hit on the back of the head with a thrown ball on Friday. The scores. The scores:

First game—

St. Louis	..000010050	6	13 0
Boston	..200000000	2	6 2

Shocker and Severeid; Ferguson, Quinn, Fullerton and Walters.

Second game—

St. Louis	..100202013	9	12 1
Boston	..000000000	0	3 2

Vangilder and Severeid; Piercy, Murray and Devormer.

Chicago 6; Philadelphia 5.

PHILADELPHIA, June 19. Canadian Press. — Chicago and Philadelphia played a thrilling game to-day that was not decided until the last man was out in the ninth and then the White Sox emerged on top 6 to 5.

Getting away to an early start the visitors appeared to have the game won until the end of the 8th, when the home team rallied and aided by a home run by Galloway, went into the lead 5 to 4.

With two out in the ninth Thurston singled and Hooper tripled, tieing the score. McClellan's double scored Hooper with the winning run. The score:

Chicago	220000002	8	13 0
Philadelphia	..000010040	5	10 1

Cvengros, Thurston and Schalk; Walberg and Bruggy, Perkins.

Men who have time to get haircuts every week have too much time.

Patented exclusive features, including Disappearing Propeller Device, place these boats in a class by themselves. So simple to operate. Economical—20 to 22 miles per gallon. The ideal boat for every member of the family at a price you can afford. $299 to $575.
DISAPPEARING PROPELLER BOATS
DISAPPEARING PROPELLER BOAT CO., Ltd.
92 King St. West, Toronto, Ont.
16 Victoria Square, Montreal
We make also Special Rowboat. Wonderful Value, $75.
Peterboro Representative:
PETERBORO CANOE CO.
LIMITED

Big League Standing

INTERNATIONAL.

	Won	Lost	P.C.
Rochester	35	19	.648
Baltimore	36	22	.621
Reading	31	26	.544
Toronto	28	26	.519
Buffalo	24	28	.462
Newark	22	31	.415
Jersey City	24	33	.421
Syracuse	20	35	.364

NATIONAL.

	Won	Lost	P.C.
New York	35	20	.636
Pittsburgh	31	21	.596
Cincinnati	30	23	.566
St. Louis	30	25	.545
Brooklyn	28	25	.528
Chicago	30	27	.526
Boston	18	38	.321
Philadelphia	15	38	.283

AMERICAN.

	Won	Lost	P.C.
New York	35	20	.636
Philadelphia	30	23	.566
Cleveland	30	25	.545
Detroit	26	29	.473
St. Louis	25	28	.472
Chicago	22	28	.440
Washington	23	30	.434
Boston	20	23	.417

Do you know Baseball?

by Billy Evans

Questions.

One — Is there any limitation as to the weight of a bat in baseball?

Two — Team takes its position in field, pitcher delivers ball, and the batter singles. It is then discovered that centre fielder has not returned to his position. Does hit count?

Three — When two teams play a game on neutral grounds, how is the choice of innings decided?

Four — How many balls is a pitcher privileged to throw in warming up prior to the start of an inning?

Five — With count three and two, umpire calls balk on pitcher, who delivers ball which is wildly pitched, going to the grandstand. Runner on third scores, and batsman dashes to second? What about it?

Answers.

One — There is no limitation as to the weight of the bat. It need only be made of hardwood and not be more than 2 inches long, or over two and three-fourths inches in diameter at the thickest part.

Two — team must have nine players in the field. Since there were only eight, the hit was illegal, and batsman must be made to hit over when centre fielder has taken his position.

Three — Usually by toss of the coin, captain winning the toss taking his choice, and he usually selects the field.

Four — Pitcher is entitled to five warm-up balls prior to the start of each inning.

Five — When umpire calls balk, ball becomes dead and play is suspended. Runner on third is entitled to score, but wild pitch has no effect on status of batter. He continues at bat with count three and two.

Walter Smaill Coach Cartierville Paddlers.

Walter Smaill, well-known Montreal hockey referee and former Wanderer hockey player, has been engaged to coach the Cartierville paddlers. Probably very few of the local paddlers will remember Smaill in his palmy days, but he was one of the best paddlers of the time, and participated in many Canadian championships under the Cartierville colours. With his assistance the club should figure well in the championship regattas. — Toronto

SHIELD PRESENTED TO FOOTBALL ASSN.

Trophy Donated By the G.W.V.A. to Help Funds For Injured Players — Charity Cup Draw.

At the regular meeting of the P. & D.F.A. held last evening in the Chamber of Commerce rooms, Sidney Whatley announced on behalf of the G.W.V.A. that the organization was prepared to present a Charity Shield to the Football Association. This shield will be played for on the cup draw principles and all services including those of the referee and players must be absolutely free. The proceeds of the games are to go toward a fund for the purpose of assisting injured players. The trophy will be for perpetual competition to be held for one year by each team winning it.

A committee consisting of President J. Cairns, W. Nicholls and S. Whatley was appointed to arrange the dates for the game. The draw for the games will be:

First round—G.W.V.A. vs Thistles
Semi-final—Quakers vs. Woollens.
Semi-final—C.P.C. vs winners of G.W.V.A.-Thistle game.

The draw for the Phelan Charity cup was also arranged with the following results:

Tuesday, July 3—C.P.C. vs Woollens.
Saturday, July 7.—Thistles vs G.W.V.A.
Smi-final—Quakers vs winner of C.P.C.-Woollens.

It was unanimously agreed that H. Mann be barred from playing football until he appeared before the board on his return from his visit to the Old Country.

FOOTBALL NOTES

A special meeting of the C.P.C will be held tomorrow evening after the practice game.

A social evening to which all players and officials of the G.W.V.A. Football have been invited will be held immediately following the training period on Wednesday evening.

HEAVY RAIN FALL.

MOOSE JAW, Sask., June 19. — Canadan Press.)—On Sunday afternoon the Brier Crest district received one of the heaviest rainfalls in its history, when in the course of one hour, three inches of rain fell.

"Roll Along," patterned after min strel shows of bygone years has just been completed by Al Christie Only white characters, using burnt cork, were employed. It includes, among other features, a steamboat race between stern-wheelers.

BULLDOG SOLE LEATHER
TANNED ONLY BY BEARDMORE & CO.
Tanners Since 1854
TORONTO — MONTREAL
Wears twice as long as ordinary leather
Toughest Leather Ever Tanned

WILSON'S "The National Smoke"
BACHELOR
Still the Most for the Money
10c.
ANDREW WILSON & CO. TORONTO AND MONTREAL

HARD HITTING WON FOR PITTSBURG

Maranville and Barnhart Featured at the Bat — New York - St. Louis Game Delayed By Rain.

PITTSBURGH, June 19.—(Canadian Press.)— Pittsburgh won the opening game from Boston yesterday, due chiefly to timely hitting by Maranville and Barnhart. Maranville connected safely four times out of five trips to the plate, while Barnhart slammed out a homer in the fifth with Carey on base. In the seventh inning he hit a three bagger with the bases filled. Catcher Gooch was injured by a foul ball and was relieved by Mattox. Score:

Boston...	..021 000 000	3	6 0
Pittsburgh . . .	..000 040 31x	8	14 3

Marquard, Benton, Fillingham and E. Smith; Morrison and Gooch, Mattox.

New York 4, St. Louis 1.

ST. LOUIS, June 19.—(Canadian Press.)—Playing the greater part of the game on a soggy field, New York defeated St. Louis, 4 to 1, yesterday. The game was delayed for one hour and twenty minutes by a heavy rain fall in the second inning. Score:

New York	.210 000 001	4	12 0
St. Louis.	.010 000 000	1	5 2

Ryan and Snyder; Toney, Stuart, Barfoot and Ainsmith.

Chicago 9, Philadelphia 3.

CHICAGO, June 19.—(Canadian Press.)— Chicago bunched its hits off Behan and Hubbel, driving them off the mound, and defeated Philadelphia 9 to 3. The batting of O'Farrell, who made three hits, including a home run, driving in six runs, was a feature. Tierney also hit a homer with a man on. Score:

Philadelphia	..100 000 020	3	5 1
Chicago..	..000 240 12x	9	17 2

Behan, Hubbell, Mitchell and Wilson; Aldridge and O'Farrell.

Cincinnati 6, Brooklyn 3.

CINCINNATI, O., June 19. — (Canadian Press.)—The Reds got back on their winning stride again yesterday, defeating Brooklyn, 6 to 3. Dickerman was hit freely after the second inning, four hits and three stolen bases giving the home team four runs in the sixth. Rixey was taken out for a pinch hitter in the fifth and Keck received credit for the victory. Score:

Brooklyn.	..001 200 000	3	7 3
Cincinnati	..000 014 00x	8	9 1

Dickerman, Smith and Taylor; Rixey, Keck and Wingo.

Rent Question is Getting Serious.

LONDON, June 19.—(Canadian Press Cable)—A deputation of Labour commissioners, headed by Ramsay McDonald, chief of the Labor party appeared before Viscount Novar, secretary for Scotland, yesterday afternoon, seeking his intervention with a view to checking the eviction of tenants, particularly in Glasgow. A strong point was made of the fact that under the new Housing Bill the rent of a house is decontrolled when a break in tenancy occurs and the strong suggestion was made that many landlords, notably a certain class in Glasgow, would move heaven and earth to force a break in tenancy wherever they can in order to reap the financial advantage.

The simplest way to make a break in tenancy was to bring a case of arrears in rent into the Rent Court and obtain a ejectment order. Mr. Macdonald foreshadowed possible serious developments if the operation of the law in this respect was not suspended and added that a similar movement on the part of landlords was beginning in Londo.

Lord Novar replying sympathetically, undertook to discuss particular points with Neville Chamberlain, the Minister of Health, and promised to enquire into the allegations that some houseowners in Glasgow demanded payment in excess of rent due as a condition for refraining from enforcing the decree of ejection

In presenting his case Mr. Macdonald said that poverty caused by unemployment and low wages in Glasgow accounted or the fact that between April 1 and June 8 there were 6528 case, of arrears of rent brought before the sheriff's court. 759 decrees of ejectment granted of which 163 were actually carried out.

Neil MacLean, a member of the deputation, said that big demonstrations in protest were taking place and that the Glasgow labourites were exceedingly anxious to avoid disturbances.

JIMMY WILDE KNOCKED OUT

Pancho Villa Won World Flyweight Title at the Polo Grounds, New York

POLO GROUNDS, NEW YORK, June 19. Canadian Press. — Pancho Villa of the Philippines knocked out Jimmy Wilde of England, world's flyweight champion, in the seventh round, of a 15 round match last night with a right to the jaw.

Villa, who was dethroned as the United States flyweight title holder but a few months ago, rose to the world's champion heights in a battle that was spectacular from start to finish, despite its one-sidedness

The crowd estimated by the promoters as 40,000, and which paid about three hundred thousand dollars, witnessed the second world's title change hands at the Polo grounds within a few weeks.

Rushing and slashing with a terrific assault, that had Wilde groggy and reeling in the first round, Villa's victory was one of the most decisive in the annals of the world's championship history.

Only Wilde's marvellous gameness and the heart of a master ringman enabled him to last as long as he did. He stood up under the most deadly of attacks for six rounds bleeding from cuts about his mouth and cheeks and with his right eye practically closed.

Sensing victory in the seventh round, Villa sprang from his corner like a wild cat. He drove rights and lefts to Wilde's head as the Britisher gave ground slowly, still trying gamely but ineffectively to fight back.

Filipino, amazed that his opponent could stand up under such an assault, drew back, and then shot over a right cross as Wilde's guard dropped momentarily. The "mighty atom" fell like a log to the canvas and never quivered as he was counted out. Heldpless he was carried to his corner and there it took strenuous work for a few minutes to revive him. He was carried to his dressing room, where still dazed and blinded, he was unable even to recognize his wife who rushed to him.

OTHER BOUTS

Harry Gordon, Philadelphia lightweight outboxed Carl Tremaine Cleveland Bantam in ten round bout and received the Judges' decision.

Frankie Genaro, United States flyweight champion, was introduced in the ring before the Wilde-Villa fight and challenged the winner for world's title.

Only natives may own land in Java, foreigners being permitted to lease it for periods up to 75 years, on condition half the area is available free for growing rice for the natives.

BELLEVILLE LOST TO KINGSTON 6-4

Each Team Figured in a Fast Double Play—Neck and Neck Till 6th.

KINGSTON, June 19. (Special.)— Kingston 6; Belleville 4. Kingston jumped into the lead in the first innings in last night's game against Belleville and held the Trunks out till the fourth, when two hits and a wold pitch gave them a run. The teams went neck and neck till the sixth, when Gerow's bunch on a triple by Ross got two walks; a fielder's choice and another single tallied twice, and gave the fans heart trouble.

In the seventh, the Batstone crew came through when Twigg and W. Evans singled, and Rice tripled, tieing the score. In their eighth, W. Mills singled, went to second on J. Mills out to Daly and scored when Meagher singled.

With one behind the locals went into the eighth frame and Nicholson singled, went to second when Batstone was deliberately walked after Daley had gone out to J. K. Williams and Teepell had flied to Armstrong. Twigg accommodated with a beautiful home run into left centre, giving Kingston the edge of a 6-4 score.

After Gallagher and Cherry had singled Jack Williams relieved Oulette and he forced Rice to ground to first for the last out.

Belleville went out without any fireworks in their ninth. Moore pitched all the way, fanning seven, walked one, allowed ten hits, and had no errors behind him.

Oulette fanned eight, allowed eight hits, walked one, hit one, and had five errors behind him. Each team figured in a fast double play.

Umpires, Butler at plate and Large on the bases.

A whale recently caught off the shores of Greenland had in its body the head of an old harpoon, which experts estimate must have been there 50 years at least.

I am safe, sane and certain~
MAPLE LEAF MATCHES
Well worth 15¢ a box

Oldsmobile
Four Cylinder
$1495
Delivered
Wins by comparison
J. E. BURNHAM
Dealer,
171 Hunter Street. Phone 269

HAVE YOU HEARD THE GOOD NEWS FROM SCHOOL?
Reward Them With a Health Giving—Easy Running
C.C.M. PERFECT
The Bicycle That Lives Up To Its Name
SIMPSON, COPPING & CO.
460 GEORGE STREET OPEN EVENINGS

"YOU CAN'T FOOL YOUR WIFE"

You Can Fool Part of the People Some of the Time—

But Your Wife, Never!

GEORGE MELFORD —*The Director who made "The Sheik," has taken a page from life and adorned it with all the domestic angles of every household, showing modern society in all its lavish luxury and constantly changing whims and caprices.*

Cast Includes
LEATRICE JOY
NITA NALDI, LEWIS STONE
and PAULINE GARON

Capitol Entertainment
The Coolest Theatre

NOW SHOWING
Comedy
LARRY SEMON
in "The Midnight Cabaret"

Sports

COGS IN LEAD, GAME CALLED

Darkness called a halt to the Cognawaga-George Street game in the East Peterborough League at King Edward School grounds last evening, the contest being called in the sixth, with Cognawaga indulging in a rally that, with one out, had netted six runs. The score reverted to the fifth, when the count stood 3 to 3. The early stages of the game was largely a pitchers' battle between Delahaye and Vannest, the latter "fanning" the side in order in the third and holding his opponents back when they loaded the bags in the third, after two were out. Vannest also struck out the side in the fourth after Shields had singled. George Street got their first run in this frame, when Shields singled, stole second and third, and scored when the catcher allowed a third strike on Bates to get away. George Street scored two runs in the fifth, after R. Miller had fanned. Doubles by Elliott, Thornton and C. Miller tallied the counters. Shields went out on a fly to centre and Miller was doubled at second.

Dick Bates camped under two high flies, R. Davis and Grose sent up to start for Cognawagas, but Allen was safe when McCall dropped his fly. Delahaye then fanned D. Davis. After two were out in the second, errors at first, second, left field and the plate, allowed Cognawaga to score twice. Three singles in a row scored a run in the third. A passed ball, three errors, three singles and a double gave Cognawaga six runs in the sixth, but the rally was wasted, as the umpires put an end to the game.

The scoring summary:

George Street.

	AB	P	H	O	A	E
R. Miller, lb	3	0	1	2	0	1
Elliott, rf	3	1	2	0	1	1
McCall, lf	1	0	1	0	0	2
Thornton, lf	1	1	1	0	0	0
C. Miller, c	3	0	1	9	1	1
Shields, cf	3	1	0	0	1	0
Delahaye, p	2	0	0	0	1	0
Gandy, ss	2	0	0	0	0	1
Bates, 3b	2	0	0	2	1	1
Baird, 2b	2	0	0	2	1	1
	22	3	6	15	6	8

Cognawaga.

	AB	R	H	O	A	E
R. Davis, c	2	0	0	8	1	2
Grose, 2b	3	0	0	1	2	0
Allen, 3b	3	1	1	0	0	0
D. Davis, 1b	3	0	1	4	0	0
Prest, cf	3	0	1	0	0	0
Rowe, rf	3	0	0	1	0	0
A. Vannest, lf	3	1	0	1	1	0
Shadgett, ss	2	1	0	0	1	0
P. Vannest, p	2	0	0	0	0	0
	24	3	3	15	5	2

By innings:
George Street . . . . . 00012—3
Cognawaga . . . . . 02100—3

Two-base hits—Elliott, Thornton, C. Miller. Struck out, by Delahaye 9, by Vannest 11. Base on balls, off Delahaye 1. Double play—A. Vannest to Grose. Left on bases, George street 7, Cognawaga 5. Wild pitch, Delahaye, Vannest. Balk, Delahaye. Umpires—P. Goham, C. Bradley.

FOOTBALL NOTES.

The C. P. C. football team will practice to-night at 6.30. Will all players kindly turn out, as there will be a special meeting at 8 o'clock. It is important that all players be at the meeting as it will be decided whether we still carry on or drop out of football altogether.

GREAT RACE IN BIG FOUR GROUP

Kingston Will Meet Petes Here on Saturday Afternoon.

The victory of Kingston over Belleville last night leaves the Petes and Belleville tied once more for the leadership, while Kingston and Cobourg are also tied only a game behind the locals. So close is the race that as a result of to-morrow's games when Cobourg plays in Belleville and the Petes visit Kingston, a four-cornered tie could eventuate. The standing is as follows:

	Won.	Lost.
Peterborough	4	3
Belleville	4	3
Kingston	3	4
Cobourg	3	4

Kingston will play here on Saturday and the game will have a lot to say about the winner of the first section of the Big Four race. After to-morrow each team will have four games to play and the Petes will have the edge inasmuch as only one of their four games has to be played away from home. Belleville, on the other hand will have to play three out of the last four games on the road, meeting Cobourg, Peterborough and Kingston. Of Kingston's last four games two are at home and two away and Cobourg is in the same position.

Saturday's game with Kingston at Riverside Park should be one of the most exciting of the season as the Batstone crew are playing good ball and will be hard to beat from now on.

EXTEND CHARTERS BANKS 10 YEARS

Clause Five of Act Adopted by Canadian Commons

OTTAWA, June 19.— (Canadian Press.) — Clause five of the Bank Act, which provides for extending charters of Canadian banks for a period of ten years, passed the committee of the House of Commons shortly before two o'clock this morning. The clause was adopted, following defeat of a Progressive amendment to limit the extensions to one year, by a vote of 65 to 27. The Progressives present voted solidly in favor of the amendment.

YWCA TENNIS

All girls interested in tennis are asked to leave their names at the Y.W.C.A. The Indoor-Outdoor Club which meets every Tuesday evening at six o'clock for a campfire supper and a hike are arranging now for a tennis club and Mrs. R. Neill has kindly offered the girls the use of a court at her home. Every girl will be most gladly welcomed and will find friends and fun for the summer months in the different activities of the Indoor-Outdoor Club.

The Juniors have an Indoor-Outdoor Club also which meets on Saturdays at two o'clock.

If you are interested, why not 'phone the Y.W.C.A. and find out all about this club.

Swim in Filtered Water!

Enjoy a Cooling Shower Every Day at the

Y. M. C. A.

Special Summer Rates Tennis, Showers, Swimming

3d145

TOM POGUE HOME FOR A VACATION

Made a Splendid Record in His Work in Chicago College.

Mr. Tom Pogue, son of Rev. Robert Pogue, of this city, returned from the Y. M. C. A. College in Chicago on Saturday, where he has been studying the department of physical education for the past two years. Tom Pogue will be remembered by the basketball fans particularly as one of the star forwards on the Peterborough "Y" team which won the Ontario Intermediate basketball championship two years ago. He has recently won distinction at the Y.M.C.A. College by winning the all-around championship in gymnastics, swimming and athletics. In athletics his best records were those made in the high jump in which he jumped five feet four inches, and the pole vault, at which he cleared the bar at 10 feet six inches. The other athletic events in the competition were broad jump, shot put, discus throw one hundred yards, one-half mile run and hurdles.

In the swimming competition demonstration had to be given in the breast, side, back, trudgeon and crawl strokes, and for five different dives. In addition to this there was a speed test in breast, back and crawl strokes.

In the gymnastic competition the tests included advanced balancing calisthenics and advanced club swinging and the following apparatus: horse, high bar and parallel bars. In the gymnastic competition Tom finished third with but three and a half points separating him from the first place. In the swimming events he won third place and in all three competitions he secured the highest number of points.

The attendance at the Y.M.C.A. College during the past year was in the neighborhood of two hundred students, among whom were six Canadians.

The accomplishment of an old Peterborough boy should be gratifying to the citizens of the city, as his early training was received in the local Y.M.C.A. as a member of the Junior Leaders' Corps. Special attention was given to apparatus work in this group. Tom was an outstanding athlete in the Hexathlon competitions, and assisted materially in the winning of ninth and seventh place in two consecutive years for the local association in Class "A" associations in North America, winning over such associations as Chicago, Buffalo and New York City and other associations numbering over one thousand members in their boys' department.

Tom will return to Chicago in the fall and complete his four-year course leading to the degree of Bachelor of Physical Education.

OFFICERS GAVE

(Continued from page 1.)

take in the work, and the general benefits to the country of carrying on with the military services. It was particularly emphasized that in these annual camps men were keeping alive the spirit and the military knowledge which had served this country so splendidly in the war.

The officers of the Dragoons are rather proud of their mess which they have just organized. They are boasting of the cuisine of their chef, Archie Jackson and their guests last night were profuse in their acknowledgements of a most enjoyable evening in the open air. Lieut. Peryer, the conductor of the band, was also congratulated upon the very acceptable dinner programme and the whole affair inaugurating, as it were the officers' mess of the 3rd Prince of Wales Dragoons was declared an unqualified success.

Never come out of nor enter an alley, stable, garage, "gas" station, parking yard or driveway except very slowly and giving warning, especially if a sidewalk is to be crossed.

Several of the 1923 models of passenger automobiles have a light placed under the hood for inspecting the engine on a dark night.

Read the Want Ads.

Converse With Entombed Miners

When a local mine shaft near Bicknell, Ind., caved in, three men were entombed. It took 79 hours to rescue them. But they were not cut off from communication. The man, apparently sniffing the earth, is in reality talking to the buried men through a tube. Conversation was not the only thing poured down, as the bottle near the right might testify.

OWE SUCCESS IN AIR TO THEIR PERSONALITIES

DAYTON, June 19 (Associated Press) —Lieutenants Oakley Kelley and John A MacReady, regarded as the country's premier airmen since they bettered the world's endurance record and made the first successful non-stop transcontinental flight, owe their success as a flying team as much to their contrasting personalities as the their admitted superiority as pilots, in the opinion of aviators at McCook Field here, the home station of the men. They predict that the ability of the two men to work together in trying situations will bring further aerial honors to the Unites States Army.

Kelley's enthusiastic and impulsive nature gives the combination the necessary "punch," while MacReady, more staid and quiet, furnishes the "balance" which is a necessary element in carrying through many difficult situations, according to the belief of those who have observed the men working and flying together during the past two years.

A striking illustration of the divergent characteristics of the two fliers is given by Lieutenant Harold R. Harris who, in a speedy plane, overtook the pair as they passed over Dayton on their recent transcontinental flight. Harris, getting a late take-off, pursued the big ship for some miles before overtaking it. As he came abreast, he says, the man in the cock-pit carelessly threw up an arm. "That's MacReady," Harris says he decided as he observed the action. For a moment the second passenger of the T2 did not appear. Then from the depths of the fuselage a bundle of blankets suddenly appeared and was waved frantically in the wind. "That was easy," said Harris, "I knew it was Kelley, without giving a second glance."

Credit for the working out of the transcontinental flight plan is given almost entirely to Kelley by his brother aviators. As chief of maintenance of planes and engines at the mammoth flying center, Kelley in the face of ridicule, opposition and statements that the air service had no ship which had even a chance of flying across the continent, has worked, talked and lived on the plans for the coast to coast flight, during his two years at the field.

For some time no plane appeared that seemed capable of carrying out Kelley's plans, but finally the T2, a Fokker ship originally designed as an eight passenger transport was brought to McCook Field. Kelley recognized the possibility of long distance flights in it, officers say, and he immediately started work. With a rebuilt fuselage and a new Liberty engine Kelley and MacReady started from the coast last fall only to be forced down at Indianapolis through a mishap. Undaunted Kelly, aided by Lieut. E. W. Dykeman, an expert in the engineering department of the field, continued his work on the plane and after further improvements had been made Kelley, in company with MacReady, realized the ambition he has held for almost two years.

McCook Field aviators say that one of the best testimonials to the flying ability of Kelley and MacReady, is the fact that neither has had a serious mishap during more than five years of air service. Both have been fliers since 1917.

Both Kelley and MacReady originally were Californians and both received their training at Rockwell Field at San Diego. Kelley's family, however, now reside at Groves City, Pennsylvania. Neither is married.

MacReady has had a picturesque career. Graduated from the University of California, he was admitted to the bar and subsequently became a rancher, a justice of the peace in a small mining community, and early in the war entered the air service where he has remained ever since. He has earned a reputation as a boxer in the service.

Kelley, somewhat younger, entered the service after completing his schooling.

FORMER TENNIS STARS

LOSANGELES, June 10 (Associated Press).—Golf enthusiasts hereabout are keeping an interested eye on two former tennis champions whose recent achievements on the links give promise of their possible triumphant return to the spotlight of national sports as winners of the highest golf honors.

They are Maurice McLoughlin, former national singles champion, and Miss Mary K. Browne, twice winner of the national women's singles title.

McLoughlin, "The Comet," sensation of international play ten years ago, will be remembered to tennis fans throughout the country as the first exponent of the hard-driving fast net game to appear on eastern courts. He has not given up tennis but says he much prefers golf today.

In contrast to many others who have come to the front on golf, McLoughlin is essentially a professionally taught player. His swing resembles that of a "pro" rather than that of an amateur, and he has a long game that is the envy of many Southern California players.

McLoughlin has come to the front so fast that his game is still erratic, particularly on the green. Now and then he will putt with the cool precision of a master. Again he will tighten up and take three putts where he might have taken one.

Another year, some experts predict, will see McLoughlin playing a game that will warrant his entry in a national championship. Today he plays to a four handicap and is ranked as one of Southern California's most promising players.

Miss Browne has shown such aptitude for golf that she is already recognized as one of the leading players of the Pacific Coast, and there are many who believe that were she to enter a national championship her play would be the sensation of the tourney.

Three times in the last year she has defeated Miss Doreen Kavanagh, state champion, in tournament play; and Miss Margaret Cameron, who made an excellent showing in the national championship last year, has met defeat at her hands at least once during that time.

Miss Browne is a natural player. When she drives she settles back on her heels, brings the club back well over her shoulder and then hits the ball 220, 230 or even 240 yards down the fairway. She is said to be the longest woman driver on the Pacific Coast today.

Through the fairway her play is good, but it is on the green that she does most of her spectacular work. She putts quickly before she has had a chance to lose sight of the line to the cup. When under fire she is particularly dangerous, her long tennis experience apparently having given her nerves of steel. Often she has run down fifteen and twenty-foot putts when a match has depended on it.

Her short game, close observers of her progress say, is her only weakness, and she is devoting much time to perfecting a pitch to the pin. She has mastered a half iron running approach that is deadly in its accuracy, but says she is anxious to develop a short pitch in which she can have confidence.

Clean white paper, bearing no printed matter is to be compulsory in Paris shops for wrapping meat, cheese, or any other moist food.

Brains

Miss Mabel Therese Bonney a young American woman, has been given a degree by Sorbonne University, France. Prior to that she had been awarded a scholarship to the institution. She is a brilliant student, and has translated several French plays for production in New York.

It Pays to Advertise.

THEATRES

Capitol Entertainment

Proving itself to be a very entertaining production, the photoplay, "You Can't Fool Your Wife," was given a successful premier at the Capitol Theatre last night.

Lewis Stone, as Garth McBride, a Wall Street magnate, is in love with his wife, played by Leatrice Joy. McBride has the fight of his life on the floor of the stock exchange with a certain Russell Fenton. Fenton attempts to murder McBride when the latter ruins him financially and is arrested and imprisoned. At McBride's request he is pardoned by the governor. On a pleasure trip to the south, Garth starts a flirtation with one of the guests of his party. His wife resents this and returns to New York to resume nursing. The happy ending of the picture comes when Garth and his wife are reunited in the home of Dr. Saneck, where McBride had been taken after he has been seriously beaten by thugs, and where his wife is attendant nurse. The work of Miss Naldi as a different kind of a vamp deserves special mention.

The comedy, Larry Semon in "The Midnight Cabaret," contained some slap-stick, although not enough to spoil the reputation of these good comedies.

The Capitol Theatre is certainly living up to its slogan, "The Coolest Theatre," last night being a good example of a warm night outside and cool inside.

AT THE ROYAL.

Mysterious "Mr. X" Now Under Contract to Write Exclusively for Picture Magnate

LATEST FILM A TRIUMPH

Acclaimed Everywhere As a Powerful Drama of Great Human Appeal

The mystery surrounding the identity of "Mr. X.," author of the William Fox feature picture, "Who Are My Parents?" is still as great as ever. Since the day he walked into the Fox scenario department and left the story, which was immediately accepted for production, his real name has remained a secret. A number of his stories have been bought by the Fox Film Corporation since the purchase of "Who Are My Parents?" and the scenario department is enthusiastic over the merits of the collection.

Ability to get at the heart of his subject and to make his men and women real human beings is the outstanding characteristics of this new author's work. "Who Are My Parents?" posseses this important element to a convincing degree.

The story starts off by bringing into strong contrast the natures of two sisters. One a society loving young matron who devotes her time and affection to her pet dog; the other a warm-hearted girl of eighteen who risks her father's wrath and marries the man she loves in spite of his poverty.

A quick turn in events sounds a tragic note which leads up to a powerful emotional climax. With the skill of a true dramatist, the author has provided well handled comedy incidents, and Drector J. Searle Dawley has introduced bits of illustrative business that bring out the them of the story with pleasing effect.

The cast is a specially selected one, Roger Lytton, Florence Billings, Ernest Hilliard, Robert Agnew, Adelaide Prince and Niles Welch have important roles. Peggy Shaw, a former Ziegfeld Follies favorite and a celebrated beauty, has made a great success of the leading juvenile part.

"Who Are My Parents?" at the Royal Theatre tonight and tomorrow.

Election News

TORONTO, June 19.—(Canadian Press.) — Hon. Howard Ferguson and W. F. Nickle, K.C., Conservative leaders, are in the city to-day in anticipation of the Conservative mass meeting in Massey Hall to-night. It is expected that Opposition leaders will reply in detail to the election manifesto issued yesterday by Premier Drury on behalf of the U.F.O.-Labor government. It is announced that Messrs. Ferguson and Nickle will do all the speaking to be done from the platform at the meeting to-night. There are ten Conservative candidates in Toronto ridings. They are to be seen at the mass meeting, but not heard.

To-day Mr. Ferguson is taking part in various conferences with Toronto Conservatives, arranging eleventh hour hour plans of local leaders for "holding their own" in Provincial capital and surrounding ridings.

Throughout the province the campaign is progressing vigorously in all contested ridings. Wellington Hay, Liberal leader, speaks in Stratford to-day, while Premier Drury is touring Essex and Elgin constituencies.

WILL SEND A TEAM

LONDON, June 19.—(Canadian Press).—The British Army Council has accepted the invitation of the United States army to send a team of British army polo players to the United States for a series of star international service matches.

Army authorities were enthusiastic in their approval of the plan and hoped the matches would become an annual fixture.

FLOOR COVERINGS.

Rugs and floor coverings should usually be several shades darker than the walls and should either be in plain colors or have small, indefinite designs. This makes it much easier to select the hangings and colors to be used in the room.

At The ROYAL TO-NIGHT

AlsoWestern Drama and Good Comedies

Admission:
Afternoon 10c-15c
Evening - 15c-25c

Mrs. Minnie Maddern Fiske, famous actress, in an interview: "The English language is neglected by our actors today, although it is the most important instrument of expression that they have as valuable as the violin to the violinist. One hears as slovenly English on the stage as on the street and the elder players are called pedantic by the younger generation simply because they speak correctly."

Going to Build ?

I will be pleased to furnish estimates of Houses, Bungalows, Summer Cottages, Garages, Alterations, Repairs, etc.

A. B. CUNNINGHAM
331 Reid St. Phone 1261w

BUILDING MATERIAL

AT

Reasonable Prices

We keep in stock the following Builders' Supplies:

Cement	Lime
Hard Hall Plaster	Plasterers' Hair
White Rock Finish	Mortar Colour
Plaster Paris	Gypsum Wall Board
Fire Brick	Hard and Soft Coal
Fire Clay	Wood

THOS. A. REHILL

210 Wolfe Street (near C.P.R. Stn.)
'Phones—Office 245, Residence 665W

A Worth-while Reputation

THE head of one of this country's great manufacturing institution says:

"The man who builds and the man who buys are both beneficiaries of reputation. To the one it is a continuous spur and incentive-- to the other, the strongest of all guarantees that what he buys is worthy.

Patronize the manufacturer or merchant who has a reputation for honesty and fair dealing. The man who invests real money in building a reputation for himself and his merchandise cannot afford to risk any of it by taking unfair advantage of his customers. He must retain the good-will of the buying public. Without this, his business cannot succeed

Every time he advertises he puts his reputation in your hands. His products or the wares he has for sale must make good. His service must be advertised.

That is why it pays to read advertisements, to deal with advertisers and to buy advertised goods.

Yes, it is worth your while to read the advertisements

ROBT. FAIR & Co. LIMITED

54-in. Cream Flannel, Yard, $2.50, $3.00

WEDNESDAY BARGAINS

54 inch White Homespun $1.75 Yard

BARONET SATIN FOR SKIRTS AT SALE PRICES

$4.50 Baronet Satin For $2.98 Yard

40-inch, in shades of sand, grey, henna and pink. Special price for the one day only. On Sale at 9 a.m.

$3.50 Baronet Satin to Sell at $2.00 Yard

36-inch, in shades of navy, henna, Copen., turquoise. Come at 9 a.m. as the lengths are limited in some shades.

$4.50 Frilled Muslin Curtains for $2.98 Pair

Wednesday special. Frilled Muslin Curtains with cretonne borders, for bedroom and cottage windows, 2 1/3 yards long.

55c Floor Oilcloths for 40c square yard

1 and 2 yards wide. Several designs to select from. Mostly block patterns. This is a good wearing cloth and will give satisfaction.

35c, 45c Fancy Cretonnes for 29c Yard

Small designs, suitable for bedroom side-drapes, 36-inch. We are also showing a wide range at other prices.

90c Grass Verandah Rugs to Sell for 75c Each

30 x 60 inches, in blue, brown and green, with taped edges. You can get a lot of wear out of these Rugs.

35c BLEACHED ROLLER CRASH, ALL LINEN, and White Washed Crash For Tea Towelling. 18. 20 inch, to sell for, Yard - - 29c

$1.25 WHITE HUCKABACK TOWELS, PAIR - - - - - 90c

Self border, with hemmed ends. Large size—20 x 38 inches.

25c CHECK DISH TOWELLING, YD., 17c

Red check only. Good heavy quality.

$1.50 ALL-LINEN GREY BATH TOWELS, EACH - - - - $1.25

This is the genuine Grey Linen Towel, extra good quality, large size.

$1.35 TURKEY RED TABLE DAMASK, YARD, $1.10

White design, 60-inch. The good old-time quality.

3 Hour Sale 9 to 12 a. m.

No Phone Orders For These Specials.

25c ALL LINEN ROLLER TOWELLING, 15c YARD

An extra heavy weave, in the natural shade.

25c COLORED STRIPE BATH TOWELLING, 17c YARD

For hand or roller towels. Will give lots of wear.

SUMMER COTTAGE DAMASK NAPKINS AND CLOTH

Napkins, with blue border, 18 x 18 inches, for, per dozen..... $4.25

Table Cloth, 2 x 2 yards, with blue design..... $5.00

50c WHITE BATH TOWELLING FOR, YARD - - - - - 35c

Special quality for making up bath towels, 22-inch.

75c BLEACHED SHEETING ON SALE FOR, YARD - - - - - 58c

72-inch. An extra special for Wednesday selling.

50c PLAIN PILLOW COTTON, 40-INCH, YARD - - - - - 35c

$12.00 RANGE OF VOILE DRESSES IN SIZES 16, 18, 20 YEARS, NAVY, BROWN, BLUES; MAUVE, SAND, On Sale at 9 a. m. at, each $7.50

$8.50 White Voile Blouse To Clear at, Each, $5.00

Smart styles, lace trimmed, self embroidery and drawn work.

Another Lot of Ratine Dresses in Smart Styles to sell from $6.00 to $14.00

Porch Dresses Just Arrived To Sell at 95c to $4.00

$25 Homespun Suits for $15 each

Green and jade, 2 only, size 18. Shop early for this special. Store opens at 9 a.m.

$25.00, $27.00 Velour Coats to Sell for $17.50

This season's smart styles, in brown, sand, taupe and grey.

3 SPECIAL LINES OF DRESS VOILES ON SALE TOMORROW. A WIDE RANCE TO SELECT FROM, INCLUDING PLENTY OF BLACK AND WHITE DESIGNS, FOR, YARD - - - - - 59c 65c 75c

35c AND 45c GINGHAM, 27-INCH, IN CHECK AND PLAIDS, AND PLAIN 36-INCH PERCALES, FOR, PER YARD..... 25c

$1.25 PLAIN PINK VOILE, SLIGHTLY DEFECTIVE, 40-INCH, TO CLEAR AT, YARD..... 75c

FRENCH RATINE, IN PLAIN AND FANCY, 38-INCH, AT, PER YARD..... $1.00 TO $2.00

$1.10 WHITE ORGANDIE, 38-INCH. SALE PRICE TOMORROW, PER YARD..... 85c

$1.25 SUBSTANDARD SILK HOSE, IN BROWN AND BLACK, ALL SIZES, PAIR..... 75c

35c BOYS' BLACK RIBBED HOSE, IN SIZES 7 TO 10, FOR, PER PAIR..... 25c

75c WHITE BRASSIERES, BACK OR FRONT FASTENING, ALL SIZES, FOR..... 59c

85c AND $1.00 SUMMER LISLE VESTS, SHORT AND NO SLEEVES, TO CLEAR OUT AT, EACH..... 50c

DEATHS.

FESSENDEN — On Monday, June 18, 1923, at his late residence, 602 Rubidge street, Cortez Fessenden, in his 73rd year.

Funeral from Holy Trinity Church, Toronto, to St. James cemetery, on Tuesday, June 19th.

MEETING POSTPONED.

The monthly meeting of the Local Council of Women, scheduled for Thursday of this week, has been postponed. The Local Council will not hold another regular meeting until after the holidays, in September.

Men! Get Ready

PALM BEACH SUITS

—and—

SUMMER SPORT SUITS

Handled with the utmost care

Parkers Process Pleases Particular People

"We Take Out the Spots"

CLEANERS DYERS REPAIRERS **PARKER'S** WE TAKE OUT THE SPOTS

177 Charlotte Street Phone 250

FIRE INSURANCE AGENCY SALE

The well-known firm of Messrs. C. Young & Son are Retiring from the Fire Insurance business, owing to ill-health, and Tenders will be received up to 23rd June for the Purchase of same.

Parties interested may obtain figures in connection with the Sale of the Business by calling at our Office at 378 Water Street before that date.

At the same time, separate Tenders will be received for the Purchase of our Beautiful Residence at 560 Charlotte Street. This is one of the most attractive Homes in the City.

The Lowest or any Tender, in either case, will not be necessarily accepted.

C. YOUNG & SON.

Dr. Goodwin

Chiropractor

Palmer Graduate

106-108 Barrie Building

Lady Attendant 'Phone 431

Hours 10-12 a.m., 2-4 and 7-8 p.m.

Office closed Tues. evening and Thurs. afternoon and evening.

Read the Want Ads.

LOCALS

DR. T. P. McCULLOUGH,

Eye, Ear, Nose and Throat Specialist, 166 Brock St. Phone 36W. d1f

BAND PRACTICE.

Melody Band will practice to-night at eight oclock, Brock street.

AUTO LIVERY.

For Comfortable and Careful Driving, call H. Howell, 'Phone 396, or 273 Simcoe Street.

26d-150-2357

PARADE OF DRAGOONS.

The 3rd Prince of Wales Dragoons will parade up town on Thursday afternoon. Inspection is slated for Thursday morning.

PIPE BAND PARADE.

All pipers and drummers please parade to-morrow (Wednesday) evening at 6.45 at Smith and Freeman's Barber Shop.

ST. ANDREW'S.

The Brotherhood of St. Andrew will meet to-night at 8 in the Parish House. This is the closing meeting until September and all members are requested to attend. 1d-144-2676

HAROLD DUNFORD'S AUTO LIVERY.

Call 224 for Taxi and Auto Service. New Seven-Passenger Studebaker in Service. 78d-199

BEST SUMMER DRINKS.

Cooling and refreshing summer drinks can be made at home with Adams Root Beer and Adams Ginger Beer. 25c bottles make 5 gallons at Bond's Drug Store, corner George and Hunter streets.

CARD OF THANKS.

Mr. and Mrs. F. J. R. Mitchell, 786 Water Street, wish to thank Peterborough Lodge, A.F. and A.M., Lansdowne Lodge, S.O.E., and all friends who sent flowers and otherwise expressed their sympathy to Mr. Mitchell during his recent illness. Also to the staff and nurses of the Nicholls Hospital for their kind attention.

GRENFELL MISSION .

The treasurer of the local branch of the Grenfell Labrador Medical Mission, acknowledges with grateful thanks a contribution of $12.00 from the River Road Union Sunday School, Otonabee. This money will be used for the orphanage in connection with the Mission.

CARD OF THANKS.

Miss Evelyn Ranger desires to thank Dr. McNulty, the Sisters and Staff of St. Joseph's Hospital, also friends and relatives, for the good attention and kindness shown her during her recent illness.

UNIVERSAL LAWN MOWERS.

Try our easy-running Universal Lawn Mowers. The Cheapest and Easiest-running High-grade, Ball-bearing Lawn Mower you can buy. Lawn Mowers Sharpened, $1.00. 'Phone us and we will call for your Mower and return it. — H. T. Millard, 225 Hunter Street. 'Phone 234J.

LAWN MOWERS GROUND $1.00 EACH

Called for and returned 'Phone 109J. Highest class workmanship. Saws filed and set. Cutlery grinding 40 years practical experience umbrellas repaired and re-covered. Wm. Taylor and Son, the Sheffield Cutlers, 219 Hunter street west.

t.t.s.

EXCURSION AND PICNIC.

Saturday afternoon I.O.F. excursion to Rice Lake, returning to Wallace's Grove for picnic, will be held on Saturday, June 23rd, by steamer Stoney Lake, from George Street Wharf at 1.30 p.m., Street Railway Wharf at 2 p.m. Tickets, Adults 50 cents, Children 25 cents. Refreshment booth. Orchestra for dancing. 3d-16-19-22-2622

SERVICE LIKE A GUARANTEE

To be worth anything to you, must have back of it a house with a reputation. It is one thing to promise service—another to give it. Our 18 years of service in this city has stood the test. A. A. Fowler, Phm.B., Eyesight Specialist, 373 George street, Peterborough.

d.t.f.

AUCTION SALE

Miss Jenkins, 515 Water street, has instructed me to sell at her home on Tuesday, June 26th, commencing at 1.30 p.m., the entire household furniture and furnishings without reserve. This will be a large sale.—W. J. Hancock, Auctioneer.

4d 19 21 23 25 2661

SOLD CLYDE STALLION TO NEW BRUNSWICK MAN

Mr. Allan B. Mann, of Bridgenorth, recently sold a Clyde stallion to Robert Bartlett, of New Brunswick, a farmer living about thirty miles from Fredericton. It is a three-year old animal with a record of having been in the money at the Peterborough and Cobourg shows and the Royal in Toronto.

NELSON'S COUNTER BARGAINS.

1 Edison and 25 Amberola Records $25. This machine is NEARLY NEW.

1 Sonora. Used only a short while, cost $87.00. Will sell for $35.00.

1 Cabinet Grand, reg. $75.00, now only $45.00.

1 NEW UNDERWOOD PORTABLE, $65.00.

1 Used Empire, good shape $20.00.

1 Used Monarch, At shape, $40.00.

1 Hammond, spleudid value at $25.00.

1 Portable, Fox. Bargain at $35.00.

ALL THE ABOVE ARE GUARANTEED.

NELSON'S TYPEWRITER CO.,

CHAIR WANTED FOR CAMP JACKSON PARK

Those who are interested in the work of helping underprivileged children are asked to donate an arm chair or couch to the children's camp at Jackson Park. Telephone the Examiner office and the articles will be called for.

June Wedding Gifts

No gift is appreciated by the bride as much as

Silverware or Cut Glass

We are showing some very attractive pieces and of excellent quality.

You will be surprised at the wonderful values we are giving.

Prices $2.00 and up.

Warne Bros.

PHONE 880

Diamond Hall

349 GEORGE STREET

WHITE SUMMER HATS

We are making a specialty of white summer hats, at close prices. Miss McGivern, 412½ George St.

NOTICE.

G. Dunford has added a 7-passenger Cadillac Sedan to his taxi service. 'Phone 518.

6d-149-2659.

TALENT TEA

A talent tea under the auspices of the West End Sewing Circle, in connection with Knox church, will be held at the home of Mrs. Beatty, 504 Patterson street, on Thursday afternoon from 3 to 6.

OBITUARY

MRS. M. E. CLEAR

The death occurred in Chicago yesterday of Mrs. M. E. Clear, sister of Mr. M. McFadden of Peterborough.

The funeral will take place to-morrow in Chicago.

ORVILLE CROWE.

The funeral of the late Orville Crowe, who was drowned at Stoney Lake on Sunday, 10th June, and whose body was recovered from the lake a week later, on Sunday, 17th June, took place at half-past three o'clock yesterday from the residence of his parents, at 376 Brock Street.

Funeral services were conducted by Rev. R. B. Grobb, rector of All Saints' Anglican Church, and Rev. Dr. R. C. Blagrave, rector of St. John's Anglican Church.

The pall-bearers were companions of the deceased young man, fellow-members of the Follis and Gliddon Orchestras: Paul Gliddon, Harold Follis, John Bryette, M. Drysdale, Weldon Fanning, and C. Thirnbeck.

The popularity of the late Orville Crowe, whose sunny disposition and cheerful ways made him a general favourite, was evidenced by the numbers and loveliness of the floral tributes heaped on his coffin.

Besides being a members of two local dance orchestras, he was also a member of the Belmont Club, the W.O.W., and the band of the Peterborough Rangers.

His twenty-first birthday, had he lived, would have been reached tomorrow, 20th June.

Survivors in a family left to mourn his loss are his father and mother, Alderman and Mrs. Joseph Crowe, four sisters, Mrs. Paul Epperson, of Milwaukee, Wisconsin, Mrs. A. W. Clysdale and Mrs. A. G. Metheral, and Miss Hazel, all of Peterborough, and one brother, Howard, of the Willys-Overland Company staff, of Toronto.

GIVE MORE LATITUDE IN REGARD TO RACING

OTTAWA, June 19 (Canadian Press). — On the casting vote of Senator Pardee, chairman of the Senate Committee on a Bill to amend the criminal code, the section

LATE WANT ADS.

LOST — WILL THE LADY WHO picked up the roll of bills outside of John Spears' Store, East City, kindly return to the Examiner. 1146 2683

Its Confidence that Does It.

Hot Weather Drinks

Buy Peterborough made Coca-Cola by the case, 2 doz. bottles . - $2.20

(1.00 refunded on return of case and bottles)

Orange Crush and Ginger Ale at same price.

Adanac Ginger Ale, large bottles, extra choice, doz. $2.75

(5c refund for each bottle returned)

Raspberry Vinegar and Orange Ade, in larg bottles, at, each 35c

Grape Juice, bottle .....35c and 65c

Dalton's Orangeade Powder, in tins 15c

Ginger Wine, large bottle 40c

100% Whole Wheat Bread, per Loaf 13c

"Campbell's Creamery Has No Equal." Fresh Supply Daily

PORTER S. WHITE CO.

334 GEORGE STREET. - - PHONE 1960

Society

The Misses Leahy, Charlotte street, left yesterday to spend two weeks vacation with Mr. and Mrs. Chas. A. Clarkson of Toronto.

Miss Margaret Anderson, of Chicago, is visiting her home in the city.

Mr. and Mrs. J. Patte are opening their cottage at Chemong Park for the summer.

Mrs. H. W. Dobbie, of Halifax, N.S., is the guest of Mrs. Lennox McLaren.

Hon. Howard Ferguson was registered at the Empress Hotel during his stay in the city.

Mrs. Sherwood, of Montreal, is in the city, the guest of Miss Halliday.

Mrs. Thomas Henderson and daughter of Bobcaygeon are visiting Mr. and Mrs. J. Henderson, 260 King Street.

Mr. and Mrs. Ed. Cooney, accompanied by their daughter Viola and Master Cecil, and Mr. Stuart Foster returned today from a motor trip through the Eastern States.

Mr. and Mrs. E. J. Warmington, of Cobourg, were in Peterborough last evening.

The Misses Dorothy Warming-Julia Bulger and Daisy Lloyd, of Cobourg, took part in the vocal recital of Miss Ina Allen at the Conservatory hall last evening. Miss Warmington contributed two pretty songs, and a pianoforte solo that received an enthusiastic encore.

Capt. George Hatton of the Royal Engineers, Constantinpole, is the guest of Mr. G. W. Hatton.

Mrs. Frederick Rishea, of Rochester, who has been visiting relatives here, returned on Monday, accompanied by Miss Anolda Guerin who will spend the summer holidays there.

Miss Lucille Doris and Miss Brigetta Conroy went up to Toronto this morning. Mr. and Mrs. Ed. Conroy and Miss Kathleen left for Edmonton some days ago.

The third field luncheon for the ladies of the Peterborough Golf and Country Club was held yesterday, with a good attendance. This event, with accompanying competitions, in charge of Mrs. Basil Hall and Mrs. C. G. Graham, was one of the nicest of the present season. Prizes for a junior competition were given by Mrs. J. W. McDermid, and won by Gwen Hall and Frances Ackerman, with the best nine-hole score. Mrs. J. A. Aylmer gave a special prize for the best brassie shot, won by Mrs. C. G. Graham. The best score in the nine-hole competition was made by Mrs. J. A. Aylmer. Three tables of bridge were played during the afternoon, Miss E. Morrow getting the award. Among those present yesterday were: Mrs. G. H. Thompson, Mrs. A. E. Coulthard, Mrs. Lionel Scott, Mrs. F. Hills, Mrs. B. Hall, Mrs. Lennox McLaren, Mrs. J. H. Eastwood, Mrs. R. H. Turner, Mrs. J. J. Turner, Mrs. A. H. Stratton, Mrs. A. W. Turner, Mrs. B. Gardiner, Mrs. H. Cressman, Mrs. W. H. Hill, Mrs. R. Grant, Mrs. C. G. Graham, Mrs. J. W. McDermid, Mrs. J. A. Aylmer, Mrs. Dobbie of Halifax, Misses E. Morrow, M. Anderson, M. Roger, A. Kingan, F. Scott, S. Hamilton, F. Ackerman, Mildred Morphet, Helen Morphet, A. Carmichael, E. Borbridge, Gwen Hall, M. Widdess, C. Littlefield, E. Killaly, and Dr. Phyllis Young. A bridge party and dance will be held at the Golf Club on Friday, 29th June.

MEYERS COULD HAVE MADE A SNAP PROMISE, BUT—

Read This and Know the Man Who Deserves Your Vote

LIKE WHITNEY — HONEST ENOUGH TO BE BOLD

"I Would Do What My Conscience Tells Me"

That sentence, considered with the circumstances under which it was spoken, lays bare the character of Alderman John W. Meyers, the Liberal candidate, so that every elector may know him.

After all, character counts with right-thinking men and women when it comes to choosing a man for public office. Character is the bed-rock of a man's moral make up, the one quality that can be depended upon in every emergency.

And in this election the characters and personalities of candidates are factors that are turning the scales. Right-thinking Conservatives are repudiating their leader, the Honorable G. Howard Ferguson, on his blemished record as the one-time administrator of the Ontario Department of Forestry and Mines, and right-thinking men who once supported Thomas Tooms are repudiating him because of the pledge he broke.

These desertions indicate the attitude of serious-minded electors as they approach the decision they will make on June 25th.

* * * * *

"I WOULD DO WHAT MY CONSCIENCE TELLS ME"

There is nothing sanctimonious about J. W. Meyers, the Liberal candidate; but there is rugged straightforwardness.

"Promises are made to be broken," is NOT the motto of J. W. Meyers in his appeal, as the Liberal candidate, to the men and women of West Peterboro.

Farmers of West Peterboro don't need to be reminded of the promise Thomas Tooms made to them, only to break it when the time came for fulfillment.

Had J. W. Meyers been merely a self-seeking politician with a quick and ready "Yes" for everybody, he would have handed a particularly smooth and ingratiating "Yes" to those forty farmers who attended the meeting in the W.O.W. Hall on June 2nd last.

But farmers themselves should be the first to understand that thirty-five years of farm life, stringing up "snake" fences, following the plow, pitching sheaves, milking cows, in short, toiling on a farm before many of today's machines were even dreamed of,—that this experience leaves an indelible memory and appreciation of farm needs and problems.

This is the permanent kinship of the soil that requires no snap promise from John W. Meyers of anything he can ever do to improve farm conditions.

* * * * *

"I WOULD DO WHAT MY CONSCIENCE TELLS ME"

In that reply the Liberal candidate spoke as a true Liberal. The Liberal party exacts no pledges from its candidates. They know the spirit and genius of Liberalism, and that is the basis of the candidature of J. W. Meyers.

West Peterboro Liberals are doubly happy in this campaign. While other parties have to work some apology or another, the Liberals are as proud of their candidate, John W. Meyers, as they are of their leader in Ontario, Wellington Hay.

* * * * *

In his country campaign Mr. Meyers has referred to his years on the farm; but he has also proved himself a good citizen of Peterboro. By dint of long hours and hard work he has built up a sound business, and he is as unassuming as a successful business man as he was as a successful farmer.

A plain man is the Liberal candidate, kindly and genial. An unsolicited letter came to him recently from a man to whom he was never introduced, but who speaks of his friendly greeting morning after morning before seven o'clock and again at the end of the day going to and from work.

These are the sidelights of the chararter of John W. Meyers that must appeal to men and women of West Peterboro who are anxious about this election that they make no mistake when they cast their vote next Monday.

Meyers and Hay are business men who will do their part in giving Ontario a business administration.

REMEMBER! IT'S MEYERS ON MONDAY

YOU CAN'T FOOL YOUR WIFE
ALSO Larry Semon COMEDY
CAPITOL THE COOLEST THEATRE

The Evening Examiner

PROBABILITIES.
Moderate south west and west winds; fair and decidedly warm. Thursday, moderate winds, warm at first, cooler by night, and local thunderstorms.

VOL. LII., No. 144 PETERBOROUGH, WEDNESDAY, JUNE 20, 1923 PRICE THREE CENTS

SALE! SALE! SALE! Your Chance to Save Money, Providing You Act Quickly!
Buy Your ELECTRIC FANS from the COWAIN ELECTRIC CO. The New Improved Polar Bear Fans—Absolutely Guaranteed—Used Private Houses, Offices and Stores. Prices—The 6-inch Fan, reg. $9.25, Special $7.25; the 8-Inch Fan, reg. $13.80, Special $11.25 *Phone 806w* 188½ Charlotte St

RECOVERY OF GERMAN MARK A GOOD OMEN

Indicates That Recent Efforts for Amelioration of the Ruhr Situation Progress Favorably.

FRIENDLY PARLEY

LONDON, June 20. —(United Press).— The notable recovery of the German mark to-day, showing a gain of over 100,000 to the pound sterling is an indication that recent efforts for the amelioration of the Ruhr situation are progressing satisfactorily.

While the formal interchange of notes between Baldwin and Poincare is moving with the usual diplomatic deliberation order, Current conferences between financial reprsentatives of the countries involved, including the United States, have been quietly held. The French Premier's note, while it is not expected to offer any direct opportunity for settlement will allow for the continuance of friendly diplomatic negotiations, while unofficial efforts at mediation are going on.

There is not an unbridgeable gap between the financial demands of France and Germany's willingness to pay but France demands as a first step the absolute abandonment of German passive resistance in the Ruhr, and British and Allied unofficial interests are endeavoring with some hope of success to provide a formula that will meet this condition.

4TH BATTERY, C.F.A.
EQUIPMENT WILL BE ISSUED TO-NIGHT BETWEEN 7 AND 8 P.M., AT ARTILLERY HEADQUARTERS, ARMOURIES, FOR CAMP AT PETAWAWA, FROM JUNE 22TH TO 29TH. A FEW MORE RECRUITS REQUIRED. 2d145 2671

Bradburn's Committee Rooms
309 George St.
OPEN ALWAYS

MASS MEETING
In Interests of
J. W. MEYERS
Liberal Candidate, West Peterborough,
GRAND OPERA HOUSE
TO-NIGHT
At 8.15 p.m.
Come and Hear
F. Wellington Hay
ONTARIO'S LIBERAL LEADER
G. N. Gordon, K.C., M.P., Deputy-Speaker of the House of Commons, and other Speakers will Address the Meeting on Public Questions of the Day.
NOTE—Owing to the intense heat, Speeches will be confined to Hon. Wellington Hay, G. N. Gordon, and J. W. Meyers. The Opera House will be well ventilated.
LADIES SPECIALLY INVITED
Mrs. George King - Soloist
1d-145

Nine Men Missing in a Forest Blaze

ST. PAUL, Minn., June 20 (Canadian Press). — Unconfirmed reports reaching the village of Orr to-day stated that nine men, presumably forest fire fighters, have been lost near Reho Lake, shut in on all sides by fires in the National Forest Reserve, according to advices received at the State Forestry Headquarters here to-day.

DYNAMITE PLOT WAS REVEALED

Irish Republicans Planned to Blow Up Buckingham Palace and London Bridges.

BELFAST, June 20. — (United Press).—The outline of an alleged Irish Republican plot to attack and blow up Buckingham Palace, while bridges, railways and Government property were being simultaneously destroyed throughout England, was published here to-day by the Northern Whig.

The Unionist paper understands that the scheme was prepared before the recent round up of Sinn Feiners in London.

Women spies had made themselves conversant with every movement of the Palace guards, the paper alleges. It was planned at a given signal to rush the guards and overpower them. Carefully selected parties of men then would proceed to the destruction, while other bands set fire to railway stations and bombed the principal railways.

THE WEATHER.

Yesterday's highest mark was 89 degrees; to-day at the noon hour it was 87, with the likelihood of reaching yesterday's high point. The rainfall yesterday in my rain gauge totalled .25 of an inch. Yesterday's severe thunderstorm did not extend far in a northerly direction. No rain fell at the filtration plant, nor north of Milburn's hill on the Chemong road. The ¼ of an inch of rain that fell in the north end of the city was but a small proportion that descended in the business section. There was probably at least an inch. I hear the Normal School annual excursion is scheduled for Friday. As this is the day that Jupiter Pluvius invariably uses his sprinkling can, it is pretty safe to venture a long range forecast, and say it will rain on Friday. If it does not it will be the first time for about fifteen years.—W. P.

ONE SUBJECT ON WHICH THE WOMEN AGREE

Wash Day Should be Thrown Into the Discard Next Monday in Election Interests.

ONCE IN FOUR YEARS

The various energetic women who are interesting themselves in the Provincial election, which has its climax next Monday, have one thing that is causing them a great deal of worry just now. It isn't the temper of their husbands, nor the health of their children, nor the condition of their homes during these more or less trying days of electioneering endeavor, and yet it is distinctly a domestic matter, the all-important question as to whether their sister-women are going to wash on Monday next, the fatal June 25th.

Not the supporters of Mr. Tooms alone, nor the rooters for W. H. Bradburn, nor the workers in the wake of J. W. Meyers. Not singly nor along party lines are they wondering about this important matter, but all together and collectively. It is the one subject on which all women are agreed, be they working for the Progressive, or the Conservative, or the Liberal candidate, that they unitedly present a solid front on the subject, and that is a large and collective "Don't Wash," addressed to the stay-at-home ladies whose vote and influence is respectfully requested on the first of the week next.

Monday has been called a "blue" day. To most women it is a "blueing" day anyway, and no woman who contemplates the spectacle of the unwashed clothes of her family and the weekly duty of making them clean and fresh again can be expected to view with equanimity the added labor and mental turmoil involved in a visit to a polling booth and a choice of a candidate to represent our fair city in the next Provincial Parliament.

To make an intelligent choice requires some deep thinking. The lady who averred at a previous election that she would vote for the handsomest man would be hard put to it in this instance. A consideration of the qualities and abilities of the three would take some little time for a careful woman to ponder through, and the other ladies who are spending time and energy in creating public sentiment in favor of their own particular choice are afraid that their sister-women are going to follow an immemorial custom and wash on Monday, June 25.

How can one expect a lady immersed in nice, warm, soapy suds, with a business-like mind divided between the wash-boiler's capacity, the soothing of the baby, and the making of a wash-day mid-day meal, to give undivided care and attention to the problem of who is to be the next man to occupy Peterborough's seat in the Provincial Legislature? Domestic matters, ere this, have ruined many a deep-laid undertaking, but how tragic would be the fate of the plans of political-minded women if they were drowned in a Monday's wash tub?

Why was Monday ever selected for voting day, anyway? It was a mean masculine choice, designed doubtless to interfere with the future success of a movement that would bring women into the political arena. But if the masculine element can neglect its work for a whole day and go a-voting, why shouldn't women do so?

So it is a universal plea, addressed from politically-inclined women of every shade and complexion to their sisters in the home; an energetic and stressful request to let the washing stay over for another day or else do it all up this week. And if the women of Peterborough must wash on Monday next, let it be a light affair, calculated to leave enough pep and vim for a cheerful visit to the nearest polling booth, and a hand firm in the marking of the mystic symbol which has so much to do with the fate of an all-important matter.

United We Stand.

"United we stand, divided we fall." The women of Peterborough, like women everywhere else, may wash on any old Monday—in fact, every Monday and some days in between, if they have a large family—but only once in four years are they called on for a different duty. The wash-tub, the wringer and the clothes-basket are always there. They will be there a hundred years hence, but the ability to vote may not always be there. It won't be if the ladies don't use the privilege they wanted in vain through so many long years.

DELORME TODAY ELECTED TO BE TRIED FOR LIFE

Prefers Trial on Capital Charge to Life Banishment in an Insane Asylum.

MONTREAL, June 20.—(Canadian Press).—Father Adelard Delorme today elected to be tried for his life in preference to life banishment in an insane asylum in connection with the murder of his half brother. Raoul Delorme, on the night of January 6 of last year.

Court Ceremonial

Amid unusual ceremony and pomp the case was ushered into courts. Preliminaries were superintendented by Acting Chief Justice Martin and required more than an hour. Then Chief Justice Sir Francois Lemieux, noted for strict adherence to court ceremonial, escorted by the sheriff in Royal Purple, Governor of the Jail in uniform, Chief of Provincial Detectives, Court Criers robed, and a platoon of minor court officials, assumed his place on the bench.

Immediately following came the priest and he entered the dock quietly and calmly. His long incarceration in the asylum and his several terms in prison had failed to leave a single mark upon him. He was his usual debonair self, evincing his peculiar air of detached interest in the proceedings

Appeared Amused

He appeared particularly amused when at the opening of the case Gustave Monette. said to be counsel for the Delorme estate and trustees, presented his plea that Delorme was mentally unfit. As the lawyer repeated the last phrase from time to time, a light grin crossed the Abbe's face and he would drop his head and chuckle openly.

Mr. Monette argued exhaustively and reviewed in detail insanity, proceedings and evidence of alienists upon whose diagnosis Father Delorme was last July pronounced mentally unsound.

Impartial Reports

Attempts made at the opening of trial to have the question of the Abbe's Sanity established failed The attempt was made by Gustave Monette, Counsel for Curator of the Delorme's Estate.

Chief Justice Sir Francois Lemieux ordered the case to proceed on its merits.

The Chief Justice called upon newspapers to confine all reports to strict impartial and uncolored records of the proceedings. He explained that he had undertaken this hearing at the request of the Montreal Chief Justice.

"I count, therefore,' he concluded, "on the courage and intelligence of the jury, the talent and good will of various counsel and as in all cases upon divine providence."

R. L. Calder, K. C., is represent ing the crown, assisted by August E. Angers, K. C., and accused is represented by Allin Taschereu, K.C. and C. H. Chasn, K.C.

AT THE ROYAL.

To-night is the last opportunity to see "Who Are My Parents?" at the Royal, a powerful human drama, with a strong emotional climax, which has been highly praised by local people who saw it on Monday and Tuesday. With the featuring a Western drama and two very good comedies.

It is not uncommon for glass blowers to drink twenty-five or thirty quarts of water a day.

Whites Threaten to Stage a Race Fight

ATLANTA, Ga., June 20 (Canadian Press). — Governor Hardwick to-day signed an order authorising Adjutant-General Lewis T Pope to establish military rule at Savannah, where a mob threatened the jail early to-day to capture the negro held on the charge of attacking a white woman, in the event that the situation demanded such action.

The sale of firearms in the city has been prohibited

ENGINEER WILL MEET COUNCIL

Discuss Lakefield Bridge Project in Thursday Session of the County Council.

Discussion of the Lakefield bridge project was deferred by the Roads and Bridges Committee of the County Council this morning until Thursday, when the county's engineer, Mr. A. W. Connor, of Toronto, will be present.

The proposal to rebuild the bridge was broached at the January sessions by Reeve Strickland, of Lakefield, and endorsed by Deputy-Reeve Brown of Smith.

This morning Mr. Strickland urged that the Council proceed to call for tenders for the job. Reeve Darling of Dummer seconded the motion, but Deputy-Reeve Anderson of Otonabee submitted an amendment, suggesting that the cost of repairing the bridge be obtained, but with the coming of the engineer on Thursday it was agreed to postpone the committee's action until then.

Asked For $1,000 Grant.

B. F. Ackerman and John Edgar, of the Children's Aid Society, appealed for an increase in the county's grant to the society. They suggested that it might be raised from $800 to $1,000, in view of the heavier demands upon the Children's Aid funds. The monies that yielded a helpful revenue have been paid out for the Popham home, and it was felt that the county and the city should co-onerate in making up that amount. The request was referred to the Finance Committee.

Mr. G. Graham and Mr. B. O. Dench. of the Lakefield Agricultural Society, also asked for a grant from the county. The Finance Committee will also deal with this matter.

The Council closed up their desks for this afternoon to enable most of them to attend the funeral of the late Joseph Forster, of North Monaghan, twice Warden of Peterboro County, and for fourteen years actively engaged in the municipal affairs of his township.

Reeve Rye moved, seconded by Deputy-Reeve Lillico, that the Council appoint an official deputation to represent them at the funeral. Warden Clarke named three others to act with himself, and it was understood that most of the members would also be present. The others are off to the U.F.O. picnic at Indian River this afternoon.

THINK IT OVER

At this time of the year your eyes should be properly fitted with glasses to avoid eyestrain. If you are at all in doubt about your eyes, let us give them a careful examination. See W. H. Lacey Optometrist, 410 George street, 'Phone 1160.

COGNAWAGA CLUB MOONLIGHT, TUESDAY, JUNE 26. STR. STONEY LAKE. TICKETS, 25c. 2d-20-25-2686

MEYERS
East City Committee Rooms
Swanston's Store, Hunter Street
All Liberals and Supporters of Mr. Meyers, Will Be Heartily Welcomed

A COLD WAVE SWEEPS OVER BRITISH ISLES

While Mills in the U.S. Close Owing to Heat, Englishmen Shiver in Overcoats.

SNOW IN FRANCE

LAWRENCE, Mass., June 20 — (United Press).—Intense heat forced closing of four big mills of the American Woollen Co. here to-day More than ten thousand workers were released to seek relief.

SNOW IN FRANCE

PARIS, June 20.—(United Press) —Snow was reported from some parts of France to-day.

NO SUMMER YET

LONDON, June 20.—(United Press)—Englishmen shivered to-day in overcoats and woollen underwear as a cold wave swept the country.

Straw hats have not yet made their appearance. There has in fact been no real summer weather since May 1922.

The beauties at the Ascot race were bundled up in furs instead of making their customary display of flimsy finery.

This despatch is being written beside a roaring grate fire.

GET PRICE FOR PAVING BRIDGE

Board of Works Willing to Have Work Done if Terms Are Satisfactory

If the Council can make satisfactory terms with John Carroll, who has the contract for the paving of George and Hunter streets, the paving of Hunter street bridge from Queen street to Burnham street, will be included in the existing contract.

Ald. Parsons strongly advised that the road over the bridge be paved, not only for the convenience of traffic, but especially for the protection of the bridge itself in preventing the see page of water through the earth filling.

The members of the Board of Works last night were unanimously in favour of undertaking the work. "Eventually, why not now," was their attitude, and the City Engineer was instructed, on Ald. Maher's motion to consult Mr. Carroll as to terms and report back.

RECOMMEND GRANT $200 TO COCHRANE

Peterborough's grant to Cochrane for the relief of the victims of the recent typhoid fever epidemic will be $200 according to the recommendation of the Finance Committee last night. The fund is in the custody of the Red Cross Society who have made the special appeal to the municipalities of the province for assistance.

MOVING OUT SALE
WE ARE MOVING OUT OF OUR MURRAY STREET YARD. FOR ONE WEEK WE WILL SAW FREE ALL ORDERS FOR MIXED WOOD OR HARDWOOD.
WE HAVE ABOUT 40 TONS OF WASHERY COAL FOR SALE AT $5.00 A TON AT OUR YARD.
ROBT. HICKS CO., LTD., CHARLOTTE STREET. 'PHONE 47. 6d-149-2681

MOONLIGHT EXCURSION.
DIAMOND L. O. L. NO. 80 POSTPONED MOONLIGHT EXCURSION WILL BE HELD ON FRIDAY, JUNE 22ND. ST. STONEY LAKE LEAVES GEORGE STREET WHARF AT 8 P.M. ALL TICKETS SOLD FOR JUNE 8TH EXCURSION WILL BE RECOGNIZED. DANCING, REFRESHMENT BOOTH. 3d-18-20-22.

Two Minute Tours

(By United Press)

The newest Arab state to have its independence recognized is Tranjordania, known in the east as Kerak. Its capital, now called Amman, was once Philadelphia, the ancient ancestor of a host of Philadelphias all over the world.

Twenty-odd centuries ago the city took its name from Ptolemy Philadelphus. It had existed as Rabbath Amman, almost from the days of Lot and his salty wife, of Bible fame.

The new state extends from the Jordan and the Dead Sea toward the interior of Arabia. It is a land of Nomads, although much of the region is a high plain, supporting flocks and in places capable of tillage.

After the eastern conquests of Alexander the Great the cities to the east of the Jordan were seat of culture. When Rome took over the land a huge amphitheater was erected to seat 7,000 people at Amman. It only takes five hours to ride by auto from the Jordan to the capital of the new state.

CHEESE RECORD FOR THE SEASON

On Peterboro Market 1012 Cheese Boarded—Price Rose From 16 to 16 1 2c.

A record for the season was set at the Peterborough Cheese Board this forenoon, when 1,012 cheese were boarded at a brisk session, during which bidding rose by eighths and sixteenths from 16 cents to 16 1-2.

F. Matthews ,buying for the Canadian Packing Company, took 641 boxes; G. Thompson, for the A. A. Ayers Co., Montreal, took 219 boxes, and G. A. Gillespie accepted the balance of 152 boxes. All sold at 16 1-2 cents.

The following factories sent cheese to be boarded: Young's Point, 127; North Dummer, 60; Killarney, 184; Warminster, 110; Warsaw, 160; East Emily, 50; Dunsford, 52; Star, 50; Cedardale, 60; Buckhorn, 135; and South Burleigh 24.

SMILING BANDIT POSED AS WOMAN

Arrested and Identified as Person Who Killed Man.

CHICAGO, June 20. —(Canadian Press).—Posing as a woman, Fred. Thompson was arrested yesterday as the "smiling" woman bandit that shot and killed Richard C. Tesmer. He was taken before Tesmer's widow and identified as the person who shot her husband.

At Mrs. Tesmer's request, Thompson, still in woman's attire, was told to speak and then smile. He was then positively identified. On being examined by Dr. Clara Seippel, he was ordered sent to headquarters for male prisoners and not confined in the women's quarters, as previously ordered.

British piano trade is now employing nearly 10,000 hands.

WANTED — 2 OPERATORS FOR MILLING MACHINES. APPLY CANADIAN GENERAL ELECTRIC CO., GATEHOUSE. 4d 145 2633

HALF-HOLIDAY TRIP.
COMET BUS LEAVES ALBION SWEETS AT 2 O'CLOCK THURSDAY AFTERNOON FOR CHEMONG PARK. 50c RETURN. 1d-145-2694

ALDERMEN GAIN POINT OVER THE CITY ENGINEER

Assert Their Authority in the Appointment of Inspector on Street Paving Work.

WON SECOND ROUND

City Engineer Parsons' appointment of William Lytle as inspector of the street paving work at a salary of $48.00 a week was challenged by the Board of Works last night, and although the action of the City Engineer was formally approved, it was practically nullified by a subsequent resolution fixing the inspector's wage at not more than $35.00 a week.

"That kills it," remarked City Engineer Parsons, when asked by Ald. McIntyre what effect the lower wage would likely have on the appointment of Mr. Lytle.

Mayor Taylor opened up the subject with a query to Ald. Stocker, the chairman, "Who's the inspector on the paving?"

Ald. Parsons replied that it was his intention to put on Mr. Lytle this (Wednesday) morning. He had considered Joseph R. Metheral, Fred Bartlett, Lytle, and a man named Goodman, and had concluded that Mr Lytle had had the most experience, and would fight the best for the city's interests.

Ald. Phelan and Ald. Morrison contended that Mr. Metheral had been employed by the city as an inspector when other paving was laid, and on Mr. Parson's own statement had given satisfaction.

The discussion switched round to the Council's authority to appoint the inspector, and it was brought out that the Council could make the appointment if they wished, but in the past this selection had been left to the City Engineer.

Ald. Stocker said that City Clerk Armstrong had given him that information, and he concluded that Mr. Parsons was entitled by custom to name the inspector. For that reason he had not consulted the members of the Council.

Ald. Morrison: The chairman of the Property Committee could not get a flag pole painted without reporting back, but here's an important job to be filled, and there's no report. That's getting down pretty fine.

Ald. McIntyre: The City Engineer has always had the power in the past. Why not strengthen his hands now?

Ald. Phelan: I have nothing against Mr. Lytle, but Mr. Metheral

(Continued on page 11.)

TOWN HALL, NORTH MONAGHAN.
T. TOOMS WILL SPEAK AT THE TOWN HALL IN NORTH MONAGHAN ON FRIDAY, JUNE 22ND, AT 8 P.M.. 2d149 2699

— SWIM —
In Cool Green Waters of
Y.W.C.A. POOL

Four Days More Work
And Bradburn is the man for Toronto, next four years. Give him a lift!

MAY'S SCHOOL HOUSE
BROWNTON
T. Tooms will speak at the May's School House, THURSDAY, June 21st, at 8 p.m.

ELECT BRADBURN AND GET A TANGIBLE AND A PRACTICAL SERVICE
BRADBURN WILL WIN!
Advt. ***The Ratepayers Have Absolute Faith in His Integrity and Square Dealing for All***

EDUCATIONAL

AD. WRITERS, SOLICITORS and managers have fascinating, profitable work. Every facility for thorough preparation by efficient home study method. Thirty years of uninterrupted success. Ask for free prospectus on "Advertising." No obligation. International Correspondence Schools Canadian, Limited, Dept. 1901B, Montreal, Canada. Represented by W. J. Donovan, 48 Aylmer Street, Peterboro, Ont. 1d145

WORK WANTED

WORK WANTED — OFFICE OR shop floor cleaning. Apply at Examiner for address. 3d147 2337

BLOCKED UP SEWERS, SEWER connections from the street line to the house at reasonable prices. Apply 583 Downie street, or phone 1959M. 6d148 2286

WORK WANTED — THIS IS the right man for sewer repairs, if your sewers are blocked, or digging trench right into the house. N. Delpellars, 78 Park St. South, or phone 763W. 6d147 2249

ARCHITECTS.

W. & WALTER R. L. BLACKWELL — Architects. Office, Bank of Commerce Building, corner of Hunter and Water Streets. Telephones, Office, 1800J Residence, 1272.

W. H. BARRY—Architect. Plans prepared for Monumental, Commercial and Domestic Buildings. Office, 539 Gilmour street. Phone 567.

BARRISTERS AND SOLICITORS

GORDON & O'BRIEN—Barristers, Solicitors, Notaries. Money to loan on easy terms. Special attention to Patents and Trade Marks. Phone 219. G. N. Gordon. J. A. O'Brien.
Mr. G. N. Gordon will be at his Office every Saturday during the Session.

S. T. MEDD—Barrister, Solicitor Notary. Office over the Dominion Bank, corner of George and Simcoe Streets. Telephone No. 22. Private funds to loan at current rates upon easy terms.

PECK, KERR & McELDERRY, Barristers, Solicitors and Notaries. Office, Water street, Peterboro. Money to loan at the lowest current rates of interest on easy terms of payment. E. A. Peck, F. D. Kerr, V. J. McElderry.

O'CONNELL & CORKERY — Barristers, Solicitors and Notaries. Money to loan at the lowest current rates of interest. Daniel O'Connell, John R. Corkery, Hunter street, two doors west of the Post Office.

DUMBLE & JOHNSTON—Barristers, Solicitors, etc. Offices, over the Toronto Savings and Loan Company, George St. D. W. Dumble, K.C., W. Johnston.

A. E. DIXON—Barrister, Solicitor, etc. Office, Hunter and George Streets. Entrance next to Madill's drug store.

HALL & HALL—Barristers, Solicitors and Notaries Public, Hunter Street, Peterboro, next to St. John's Church. Money to loan at the lowest rates of interest. E. H. D. Hall. Basil D. Hall.

MOORE & WEARING — Barristers and Solicitors, 403 Water Street, opposite the Post Office. Money to loan at the lowest current rates of interest. Jos. Wearing, M.A.

R. R. HALL—Barrister, Solicitor, etc., Peterboro, Ont. Office, corner of Hunter and Water streets, over the Canadian Bank of Commerce. Trust Funds to loan on easy terms of payment.

JAMES FORDYCE STRICKLAND—Barrister, Solicitor, Notary Public. Money to loan. 375 Water street, Peterboro. Phone 191.

WILFRID F. HUYCKE, Barrister, Solicitor, Notary Public. 396 Water Street. Telephone 235.

MEDICAL.

DR. BUCHANAN, F.R.C.S., Edinburgh; M.R.C., Eng.; L.R.C.P., London. Eye, Ear, Nose and Throat Specialist. Hours, 9-11, 2-4 p.m., and 7-9 p.m. Phone 519 Office, corner of Water and Murray Streets.

T. GEORGE LOUDON, M.D., C.M. Physician, Surgeon and accoucheur. Office, 201 Brock street. Phone 1568. Office hours, 9 to 11 a.m., 2 to 4 p.m, 7 to 8 p.m.

MONEY TO LOAN.

We have funds to loan on Real Estate Security at the lowest rates. GORDON & O'BRIEN. Phone 219.

MONEY TO LOAN ON IMPROVED farm and city property. Apply Hall and Hall, 116 Hunter Street, Peterborough. 26d-67-733

OSTEOPATHY.

DR. BRUCE E. MARSHALL—Osteopathic Physician. Office, 243 Hunter street. Hours, 9 to 11, 2 to 4 p.m., 7 to 8 p.m. Telephone 116.

DRS. WALMSLEY & SETTLE—Osteopathic Physicians. Office in Sun Life Building, corner of Hunter and Water Streets. Entrance 124 Hunter Street. Phone 649 Office Hours, 9 a.m., to 8 p.m.

DR. MARY E. DAVIDSON—Osteopathic Physician, 308 Charlotte street, corner Rubidge street, Peterborough. Hours: 10 a.m.-12 n.; 2 p.m.-5 p.m. 'Phone 1016W.

Telephone 790 When You Want Your
PIANO OR ORGAN TUNED
Player Pianos A Specialty.
All Work Guaranteed.
W. H. CUNNINGHAM
560 Weller Street.

Renew Your Subscription.

POULTRY AND EGGS

FOR SALE — WHITE LEGHORN chickens, 5 weeks old, 50c each; also Barred Rock baby chicks, 20c each. Phone 971J, or call at 512 Stewart street. 3d147 2330

AUTOS FOR SALE

TO EXCHANGE — LIGHT FIVE passenger car in good condition, for a roadster. Apply Examiner for address. 4d147 7322

FOR SALE — MOTOR BUS IN good repair; cheap for cash. Apply George Barnum, Front street, Campbellford. 6d147 2257

IF YOU ARE LOOKING FOR A bargain in a used car, in first class condition call this week at Oldsmobile Show Rooms, 171 Hunter street, city. Phone 269. 3d147 2327

FOR SALE — 490 CHEVROLET touring car; or would take good building lot in part payment. Apply after 5 p.m., at 506 George street south. 3d145 2277

FOR SALE — ONE TON CHEVrolet truck, with platform and stock rack; looks like new. Apply Howson's Garage, Water street. 3d145 2278

USED CARS OF THE FOLLOWing makes: Chevrolet, Maxwell, Ford, Gray Dort and McLaughlin. If you are thinking of a car it will pay you to see our stock before buying. Howson Garage. 3d145 2279

USED CAR BARGAINS — WE have Ford, Chevrolet, Maxwell, McLaughlin, Studebaker, Oldsmobile and Dodge — all overhauled and painted. Our guarantee protects you. Inspect our stock and get demonstration. Cars low-priced, exceptional values. Moore & Brewer, Hunter street, (opposite St. John's church.) wfm 126 1957

FOR RENT

313 BOSWELL AVENUE TO let. Rent $25.00. Phone 1517W. 6d150 2342

TO RENT — APARTMENTS with gas stoves. Apply 451 Water street. 6d149 2300

TO RENT — DOUBLE OR SINgle room with board. Phone 1871J. 3d1466 2299

TO RENT — FURNISHED APT. Upper flat, at 176 McDonnel St. Phone 70F. 3d146 2297

TO RENT — NICE PARTLY FURnished ground floor apartment to rent; all improvements; immediate possession. Apply at the Examiner for address. 3d16 20 23 2247

TO RENT — $15 PER MONTH — 7-roomed frame house and garden, also cottage $12 per month, and a garden southwest part of the city. Apply 293 Dalhousie street, or Phone 273J. 5d148 2318

HOUSE AND APARTMENT TO let. Phone 348. 5d148 2317

TO RENT — 3 ROOMED BATHroom flat; balcony, gas; suit couple. Apply 77 Smith Street. 3d145 2296

TO RENT — ROOMS FOR LIGHT housekeeping. Apply 168 Antrim. 3d145 2262

TO RENT — HOUSE WITH A large fruit garden. Stazicker, Locks Bridge South. 3d145 2284

TO RENT — FURNISHED OR unfurnished rooms. Apply 318 Charlotte street. 3d145 2282

HOUSE TO RENT — 7 ROOMS, hardwood floors, all modern, Engleburn avenue; rent $40. Phone 1826J. 6d13 14 15 19 20 21 2181

TO LET — LARGE NEWLY DECorated room, furnished, with or without board; light house keeping if desired; central and beautifully located; rent reasonable. Examiner for address. 3d15 18 20 2220

FOR RENT — HOUSE, 6 ROOMS, gas, lights, water, toilet; fine large garden; opposite Victoria Park, 106 Murray. 3d145 2270

FOR RENT — A FURNISHED house; also furnished flat; balcony central. Apply Examiner. 12d147 2105

TO RENT—SMALL CLEAN WELL decorated lower flat; conveniences; also garage, reasonable. Apply 183 Antrim. 3d1452287

TO RENT—NO. 173½ SIMCOE street. Suitable for store or office. Immediate possession. Apply 437 George street. d.t.f.

FOR RENT— HEATED OFFICE on George street. Apply 437 George street. dtf

FOR RENT —HEATED APARTment; Grand Central Building. Immediate possession. Apply 437 George street. dtf

FOR RENT — FURNISHED Home, 7 rooms, brick house; all conveniences, completely furnished, including piano. Will rent for July and August, or longer. Phone 1305F. 342 Charlotte Street. 3d22 23 2340

BIG SNAP! Overland 90-R BANKS

Overland Dealer PHONE 1081

Summer Cottages to Rent

FOR SALE OR TO RENT — A large furnished cottage at Chemong. Apply 273 Rubidge. 6d146 2239

BABY CARRIAGES, Etc.

FOR SALE — 1 CREAM WICKER baby stroller, in good condition. Apply 480 Donegal or phone 583J. 3d146 2310

AGENTS WANTED

MEN AND WOMEN TO TRAVEL and appoint local representatives. Yearly guarantee $1092 (weekly average $21.00) and expenses, commission besides. Write for particulars. Winston Co., Dept. G. I., Toronto. 8d9 12 23 26 6 9 20 23

WANTED

WANTED TO BUY — BODY FOR Back delivery milk waggon, in good repair; cheap. Box 2331 Examiner. 3d147 2331

WANTED — 2 ROOMS PARTLY furnished for light housekeeping. Apply 2341 Examiner. 3d147 2341

FOR SALE

DEW WORMS FOR SALE — Phone 1763J. 26d168 2285

FOR SALE — GOOD SINK — 220 Edinburgh. 3d147 2328

FOR SALE — TWO SMALL Axminster Rugs. Apply 315 Elias Avenue. 3d147 2329

A DETROIT JEWEL GAS RANGE perfect condition. Apply 146 Hunter street East. 3d145 2292

PRIVATE SALE OF HOUSEHOLD furniture. 491 Reid street. 3d147 2339

FOR SALE — A 1 HORSE truck. Apply Kingdon Bros., Barnardo avenue. 3d146 2325

FOR SALE — A 1-HORSE WAGon. Apply Kingdon Bros., Barnardo avenue. 3d146 2325

FOR SALE—1 DRESSER, WHITE enamel bed, springs and mattress, 1 gas range. Apply evenings, 212 London street. 3d1466 2323

FOR SALE — LADY'S CLEVEland wheel, as good as new. Apply 51 River Road, near the Oval. Phone 445W. 3d147 2693

DAVENPORT, COOKING RANGE, Simplex Separator; Uxbridge organ. All in A1 condition. Apply at Examiner for address. 4d9 13 16 20 2530

FOR SALE — ONE HALL RACK, sideboard, divanette, refrigerator, Morris chair, high oven Peninsular range and other household furniture. Apply evenings at 588 Water street. 2d145 2316

FOR SALE — A SMALL HENhouse. Apply 163 Wescott Street. 3d146 2305

FOR SALE — No. 45 McLAUGHlin, sacrifice quick sale $750. Moores Garage, Hunter street. 3d146 2304

FOR SALE — ALL KINDS OF first class household furniture. Phone 980J. 3d146 2303

FOR SALE—DRY MIXED WOOD $4.50 truck load, cut 12 inches; dry mixed slabs, $4.50 truck load, cut 12 inches. Phone 393. J. F. Gray. 6d148 2294

FOR SALE — HOUSEHOLD FURniture, including Dressers, walnut sideboard, chest of drawers, rocking chairs, beds and springs. We handle the Heron bait double rigs complete $1.00; single spoons 40c each. 84 Hunter street, or phone 1958W. 2d146 2335

FOR SALE—DRESSER & STAND $10, sideboard $6; iron bed and springs $4; chest of drawers, dining table, chairs, kitchen table, chairs, rockers, leather couch, parlor tables, kitchen cabinet, toilet sets, baby buggy, washing machine, wringer, tubs, boilers, blinds, crocks, ironing board and other articles. Apply 59 Aylmer, near Perry street. 3d145 2281

FOR SALE — GIRL'S MASSEY Bicycle, in perfect condition. Apply at Examiner for address. 3d145 2289

FOR SALE — CANADA PRIDE range, in good condition, $20. Stazicker, Locks Bridge south. 3d145 2283

GOOD DRY HEMLOCK SLABS. —1 load 12 inch, $4.75; ½ cord 4 feet, $4.00. Why not put a cord or two of this wood away for the fall. H. H. Dinsdale, Phone 153 Charlotte Street. 26d154 2420

TEACHERS WANTED

WANTED — TEACHER FOR S. S. No. 17, Otonabee, near the rifle ranges; duties to commence Sept. 1st. State salary required to H. Wheeler, Sec.-Treas., R.R. No. 7, Peterboro. 3d145 2655

LOST

LOST — SATURDAY NIGHT — Rhinestone bar pin. Finder please leave at the Examiner. 3d146 2302

LOST — BLACK POCKET BOOK containing $17.00 and silver. Finder please leave at Examiner. 3d147 2338

LOST—A SUM OF MONEY ON Monday, June 19th. Finder please leave at the Examiner. 3d1472342

LOST ON SATURDAY JUNE 16— a white gold diamond ring, between Peterboro G.T.R. station and Lakefield. Finder leave at the Examiner office; reward offered, and no questions asked. 3d146 2319

LOST ON SUNDAY EVENING— A woollen scarf, between Jay's corners and Johnston's, on the Springville Road. Please leave at the Examiner. 3d146 2309

LOST — WILL THE LADY WHO picked up the roll of bills outside of John Spears' Store, East City, kindly return to the Examiner or phone 509, Mackey's Bread Co. 1d145 2333

BOARD WANTED

ROOM AND BOARD WANTED —A young man desires room and board in close vicinity to the Clock Works; must be clean and warm, with modern conveniences. Please state full particulars in first letter as to terms, size of family, etc. Apply Box 2271 Examiner office. 3d145 2271

REFINED MAN WANTS BOARD and room; state charge; give telephone number. Box 2306. 3d146 2306

HOUSES, REAL ESTATE

FOR SALE — WEST PART LOT 116, with or without timber, also broken lot 117, good water front, Harvey. G. Galvin, 324 Charlotte Street. 52d159 1280

FOR SALE — A VERY DESIRAble brick bungalow, complete in every way and ready for you to move in; will accept car as first payment and balance like rent. Send particulars to Box 2307 Examiner. 3d146 2307

FOR SALE — 100 ACRE FARM 3 miles from the city; 1000 cords of wood, price $3200. Terms to suit. Charles Matthews, 465 Elm street. 3d145 2295

HOUSE AND LOT FOR SALE— 5 rooms, cheap; owner leaving the city. Apply nights 549 Elm street. 3d146 2311

FOR SALE — FARM IN TOWNship of Smith; possession March 1st. Apply 95 Hunter Street west. 6d149 2663

FOR SALE — 7 ROOMED RED brick, west side, 3 piece bath, furnace and garage; all newly decorated, 4000, with a $500 down payment. Apply 344 King street. 3d18 20 22 2293

FOR SALE — PROPERTY ON the corner of Aylmer and Dalhousie streets, in the city of Peterboro. The house lately occupied by D. J. Lundy, 12 rooms, hot water heating and all conveniences. Apply D. J. Lundy, 95 Hunter Street west. 6d149 2665

FOR SALE — NEW HOUSE west end, desirably situated, modern in every respect, hot water heating, oak floors throughout; built-in refrigerator; easy terms. Apply 437 George street. dtf

FOR SALE — 5 ACRES OF FIRST class garden land, with a good 8 roomed brick house, hardwood floors, cistern and hard water, woodshed, new drive barn and stable, hen house and shed, etc.; large strawberry patch, raspberries and cherries, and other fruit. Just outside the corporation on the main road going east; nice location; good time to see lands with crop. Apply to John J. Cooney, Hastings. 3d147 2332

EDWIN ELCOME
TAXIDERMIST
602 Harvey St. Peterborough, Ont.
HEADS, BIRDS, FISH, ETC.
Mounted Artistically and Permanently.
Maskinonge, Bass and Trout Our Speciality

Renew Your Subscription.

TRADES AND LABOR OPPOSE FASCISTISM

Local Council Endorses Action by the Anti-Fascist League.

A very well-attended meeting of the Trades and Labor Council was held in the Labor Hall last evening. A number of new delegates were present and some important matters were dealt with.

Fascistism received some attention in connection with a communication from the Anti-Fascist League of North America, and after a long discussion it was decided to endorse the action of the Anti-Fascist League.

One of the delegates brought up the matter of amending the constitution of the Labor Council to make it conform more with present-day conditions, and it was finally made a motion, duly proposed and seconded, to be dealt with at the next meeting, on Wednesday, July 4.

Sympathy was extended to Bro. Crowe in the great loss which he has recently suffered in the drowning of his son.

A number of plans were suggested for increasing the use and influence of the Trades Council in the community, but nothing definite was done, it being considered in the best interests of all to give these matters further consideration at a later meeting.

NOTICE

NOTICE—CHIMNEYS AND FURaces cleaned. Phone 1851W.

NOTICE — CHIMNEYS CLEANed and roofs repaired and painted. Phone 1851W. 26d15 1818

NOTICE — HENRY BROS., CARpenters and builders. Estimates given on new and repair work. Hard wood flooring a specialty. Phones 1024 or 2009W, 14 Murray street. 78d175 1909

F. BARRETT — CONTRACTOR and builder, alterations and repairs —hardwood floors. 72 Benson avenue. Phone 1764J .26d712 554

NOTICE — HOUSE CLEANING
NOW MOTHER WHAT ABOUT cleaning the windows. Don't worry about those W. Foster, City Window Cleaner, will look after that also the storm windows. 'Phone 1363W. —W. Foster, City Window Cleaner. 78d 165 1644

HELP WANTED--Female

WANTED — DINING ROOM GIRL Apply Montgomery House. 3d145 2688

GIRL WANTED — APPLY MONtreal House. 3d146 2314

WANTED — SEWING MACHINE operator, one with dressmaking experienced preferred. Apply Barries Ltd. 3d147 2690

WANTED — COOK FOR THE Y. W.C.A. Camp, Stoney Lake, for the month of July, or for the full season. Apply Y.W.C.A. 3d146 2669

WANTED — MAID FOR LIGHT work. Apply 266 Burnham St., or phone 768. 3d145 2288

WANTED — GOOD MAID FOR summer months; $35 per month; no cooking. Apply Examiner. 3d146 2320

WANTED — GIRL TO HELP with housework. Apply 302 Margaret Avenue, or 427 George St. 3d147 2336

WANTED — COOK WANTED for Stoney Lake Nav. Co., Steamer Apply 434 Park street or phone 548 3d145 2646

WANTED — GOOD GIRL FOR light housework. Apply Mrs. H.G. Digweed, 819 George street. Phone 2026J. 3d145 2290

WANTED!
TWO WOMEN FOR SUMMER RESORT, ages 20 to 40. APPLY MR. WAGNER, EMPRESS HOTEL.
2d-145

JUNK! JUNK!
Save your old rags, rubbers, papers, books and magazines, stoves, metals and all other kinds of scrap for us. We pay highest prices and give prompt attention to all orders. Phone us when you are ready and we will call.
A LOW & CO.
264 Simcoe Street
Phone 697 N. and H. 1027

COMPETITIONS IN THE CADET CAMP

Prizes to Be Awarded at Barriefield, July Second to Seventh.

1. Silver cup for the cadet company having the cleanest and tidiest lines during the camp. The cup to be held until next year by the senior cadet corps incorporated in the company. A daily inspection of the camp lines will be made by a committee of three senior officers who will deduct marks from a daily award of 200 marks, for untidiness, lack of uniformity or cleanliness. Banners will be given to the companies coming second and third.

2. Silver cup to a team of six cadets from a cadet corps with the highest scores at the service range and the miniature range.

3. Prizes for the best and second best shot in each company on both the service range and the miniature range.

4. Prize for the cadet in each company who makes the smallest percentage of errors in the judging distance competition.

5. Trophy for the battalion furnishing the smartest and most efficient guard during camp. To be held until next year by the cadet corps furnishing the guard.

6. Trophy for the best disciplined company in each battalion. To be chosen by the battalion commander. Points considered will be punctuality on parade, orderly behavior in the lines, marching and saluting.

7. Individual prizes for the winners of the inter-battalion baseball league, and inter-company league in each battalion.

8. Prizes for competitions in field sports, 100-yard dash, ¾-mile, tug-of-war, obstacle race, putting the shot, etc.

9. Certificates of efficiency in athletic events, signed by the camp commandant, will be given to deserving candidates.

Notes.—Sports to be under the Ontario Athletic Commission, recreation to be looked after by the Y.M.C.A., and instruction in swimming to be given by competent instructors.

BASS FRY FOR LOCAL LAKES.

A consignment of fry bass was received by the Peterborough Fish and Game Association to-day at noon for the Peterborough lakes.

Reports received by the members of the Association indicate that fishermen around Peterborough are having good catches.

BOARDERS WANTED

BOARDER WANTED — A NICE comfortable room. Apply 103 Rubidge street. 3d147 2272

SITUATIONS VACANT

SMACK — THE IDEAL SOFT drink flavor; cool, refreshing, satisfying, healthful and delightfully tasty; made at home in a jiffy; an enormous demand; promise to solicit orders with ten cents will bring selling sample enough for twenty five glasses. Secure this business in your territory and make money hand over fist this summer. Selling experience or capital unnecessary. Bradley-Garretson, Brantford, Ont. 6d8 11 13 15 18 20 2513

HELP WANTED—Male

CARPENTERS WANTED—APPLY C. Hayes, 219 Park street. 3d145 2291

WANTED—CAPABLE MAN FOR time and record department Campbellford Cloth Company. Apply in person or by letter giving full details of experience, references and salary desired, to box 2660 Examiner. 3d146 2660

YOUNG MAN WANTED — APply Montreal House, corner King and Aylmer street. 3d146 2313

WANTED — AN EXPERIENCED farm hand. Apply Examiner for address. 3d145 2274

MAKE MONEY AT HOME — $15 to $60 paid weekly for your spare time writing showcards for us. No canvassing. We instruct and supply you with work. West-Angus Showcard Service, 29 Colborne Bldg., Toronto. dtf-730

WANTED — BOY AFTER school, and on Saturdays. Apply Routley's, 341 George Street. 3d141 2321

WANTED — A MAN TO ASSIST on golf course. Apply personally to W. H. Mason, Golf Club. 2d145 2680

CHINA PAINTING
Mrs. Langley McCarthy Teaches Biscoffs' New and Beautiful Work in CHINA PAINTING

FOR SALE

Brick House, containing 7 Rooms, modern, hot water heating, hardwood floors throughout; large lot; centrally located. $1,600.00 will handle this Property $3,800.00

Frame House, containing 5 Rooms, light and water; lot 35 x 150 feet. Reduced price of ..... $1,500.00 and reasonable terms.

FOR RENT

Brick House, 7 Rooms, partly modern, newly decorated; immediate possession. Rent $16.50

Brick House, 7 Rooms, partly modern, in good condition; situated in the West-end. Rent $20.00

Brick House, 6 Rooms, partly modern, West-end; immediate possession. Rent $15.00

Brick House, 6 Rooms, large lot, East City; immediate possession. Rent $15.00

For further particulars and inspection, apply

J. T. O'Connell & Co.
136 HUNTER ST. W., CITY
Phones—Office 376, Residence 1359

Notice of Registration of By-law

NOTICE IS HEREBY GIVEN, that a By-law was passed by the Council of the City of Peterborough on the 4th Day of June, 1923, providing for the issue of Debentures to the amount of $10,000, for the payment of Electric Plant Improvements, and that such By-law was registered in the Registry Office of the County of Peterborough on the 5th day of June, 1923. Any motion to quash or set aside the same or any part thereof must be made within Three Months after the first publication of this Notice, and cannot be made thereafter.

Dated the 5th day of June, 1923.
S. R. ARMSTRONG,
Clerk.

3d-6-13-20—2476.

RAILWAY TIME TABLES

CANADIAN NATIONAL RYS.
(Corrected to date.)

No. 96—8.05 a.m., for Port Hope and Toronto
No. 98—8.23 a.m., for Lindsay, Blackwater, Junction, Orillia, Midland, North Bay and Toronto.
No. 98—8.35 a.m., for Hastings, Campbellford, Belleville and points on the main line east.
No. 369—8.30 a.m., for Lakefield.
No. 92—12.04 a.m., for Lindsay, Port Hope, Toronto, Buffalo, making connections with the International Limited for London, Detroit and Chicago.
No. 100—12.15 p.m., for Hastings, Campbellford, Belleville and Ottawa.
No. 371—12.25 p.m., for Lakefield.
No. 95—5.36 p.m., for Lindsay, Orillia, Midland, North Bay and Toronto.
No. 373—5.40 p.m., for Lakefield.
No. 99—8.19 p.m., for Lindsay.
No. 94—9.10 p.m., for Port Hope, Montreal and Boston.

CANADIAN PACIFIC RAILWAY.
(Corrected to Date.)

GOING EAST—
11.59 a.m.—Norwood, Havelock, Bonarlaw, Tweed, Perth, Smith's Falls, Kingston, Ottawa, Montreal and intermediate points daily. On Sunday this trains proceed east only as far as Havelock.
6.20 p.m.—Indian River, Norwood, Havelock and Tweed. Daily except Sunday.
12.03 a.m.—Havelock, Tweed, Kingston, Perth, Smith's Falls, Montreal, St. John, Boston and New York. Daily except Saturday.
1.00 a.m.—Havelock, Tweed, Kingston, Perth, Smith's Falls, Ottawa.

GOING WEST—
4.31 a.m.—Myrtle, Toronto, Guelph, Goderich Hamilton, Galt, Woodstock, St. Thomas, London, Chatham, Detroit, Chicago and New York. Daily.
4.58 a.m.—Toronto (Yonge Street), Hamilton, Owen Sound, Teeswater and intermediate points. Daily except Sunday.
7.35 a.m.—Toronto, Hamilton, Brantford, Buffalo, Rochester, Boston, New York, Galt, Woodstock, London, Chatham, Detroit and intermediate points between Peterboro and Toronto. Daily except Sunday.
9.25 a.m.—Bethany, Lindsay, Orillia, Port Mehlicol and intermediate points. Daily except Sunday.
3.50 p.m.—Toronto, Hamilton, Brantford, Buffalo, New York, Galt, Woodstock, London, Windsor, Detroit, Chicago and intermediate points between Peterboro and Toronto. Daily.
6.50 p.m.—Lindsay, Toronto and intermediate points. Daily except Sunday.

FOR SALE

Brick House, 7 rooms, 3-piece bath, light s and gas, garage, good lot, west side $3,600

Brick House, 7 rooms, 3-piece bath, furnace, lights and gas, hardwood floors $4,000

180 acres, 125 working, 5 miles from city. Brick house, 7 rooms; barn 45 x 70, stone foundation; water in barn, implement house 40 x 20 on a good road, close to school $10,500

10 Acres, Brick House, Barn and Hennery, within half a mile city; lots of fruit $5,300

Good pasture farm for sale or trade.

M. STOREY
190 Charlotte street. Phone 1623J

GOOD INVESTMENTS

Modern Brick, hot water heating, for $3,700.00

Partly Modern Brick, electricity, county tax $2,600.00

Frame two-piece bath to be sold quick $2,500.00

Modern Brick, furnace. Take lot part $3,200.00

Seven-Roomed Frame, electric light, for $1,300.00

Modern Brick, hardwood floors, west, rent at $38.00

Central Apartment cheap. Will take small house as part; mortgage balance.

100 Acres of First-Class City Loam Soil, about 90 acres workable, balance bush; extra good house and barn. Situated in township of Smith, four miles from Peterborough, near school and church.

H. J. McCANNAN
Walter Nugent, Assistant.
140 Simcoe Street. 'Phones 46J—772

FOR SALE

Brick House, 7 rooms, 3-piece bath, light s and gas, garage, good lot, west side $3,600

Brick House, 7 rooms, 3-piece bath, furnace, lights and gas, hardwood floors $4,000

180 acres, 125 working, 5 miles from city. Brick house, 7 rooms; barn 45 x 70, stone foundation; water in barn, implement house 40 x 20 on a good road, close to school $10,500

10 Acres, Brick House, Barn and Hennery, within half a mile city; lots of fruit $5,300

Good pasture farm for sale or trade.

M. STOREY
190 Charlotte street. Phone 1623J

Provincial Elections - 1923

NOTICE!

The Official Agents of the Candidates for the ELECTORAL DISTRICT OF WEST PETERBOROUGH are as follows:

For **WILLIAM H. BRADBURN,** V. J. McElderry, Barrister, 415 Water Street, Peterborough.

For **JOHN W. MEYERS,** Joseph Wearing, Barrister, 408 Water Street, Peterborough.

For **THOMAS TOOMS,** F. W. Eggleton, Merchant, 161 London Street, Peterborough.

F. J. A. HALL,
R.O., West Peterborough.

COAL! COAL!!
Order your coal now and take advantage of the lowest price that will prevail this season. Put your coal troubles up to us and we will look after them for you.
Apartment to let. low rent & central.
A. LOW & CO.
264 Simcoe Street.
Phone 697 N. and H. 1027

LOTS FOR SALE

BUILD NOW work in evenings and holidays—your own home—McDonnel Street, West of Park; car line, Jackson Park, Mount St Joseph Grounds, elevation but a few feet less than Armour's Hill. Pure air, water and sewerage. Reasonable restrictions, $400.00, $10.00 down and $5.00 per month. Interest 6%. Mechanics, Railway men and others.

Apply N. C HATTON,
397½ George street.
Telephone No 63; evenings 127.
26d 154

NEWEST GLOVES.

Gloves recently imported have elaborate monograms where the three stitched stripes used to be. Frequently the embroidered design is in color or in a combination of black and white.

DAVIS-THOMPSON COMPANY, LIMITED
Insurance and General Agency
433 GEORGE ST. PHONE 40

TORONTO SAVINGS & LOAN CO.
435-437 George Street

NOTICE is hereby given, that a Quarterly Dividend of Three per cent. (3%) for the three months ending 30th June, 1923, being at the rate of 12% per annum, has been declared upon the Capital Stock of this Institution, and the same will be payable at the offices of the Company in this City on and after the 3rd day of July, 1923.

The transfer books will be closed from the 16th to the 30th instant, both days inclusive.

By order of the Board,
W. G. MORROW,
Managing Director.

MAIL EDITION

The Evening Examiner

"The store that is too small to advertise is too small to produce a living for a healthy man or woman."

PRICE THREE CENTS — PETERBOROUGH, WEDNESDAY, JUNE 20, 1923 — PRICE THREE CENTS

THE FURY OF ETNA HAS NOT ABATED---STREAM OF LAVA OVER COUNTRY

Molten Stream 800 Yards Wide and 30 Feet Deep Advancing on Town of Linguaglossa.

SIX NEW CRATERS.

CATANIA, Italy, June 20 Canadian Press. — Great lava torrents from Mount Etna, bearing in their flow great masses of volcanic stone, are advancing inexorably, and have already reached the houses in the outskirts of the town of Linguaglossa. Green fields, orange groves, and vineyards, have been swallowed up and for miles around the atmosphere is suffocating with volcanic gases and a pall of smoke and ashes which is covering the whole countryside.

Several of the small houses in Linguaglossa have been shaken down by the frequent earthquake shocks, and the once smiling little town, which until the last was thought might be spared is now directly in the line of the lava and is doubtless doomed to destruction

The molten stream is travelling about 40 yards an hour, and therefore unless some miracle happens, Linguaglossa will go under during the night. Confronting it is a lava bed 800 yards wide and nearly 30 deep feet.

Smaller torrents of lava, diverted from the central stream, threaten the villages of Randazzo and Bronte from which so many tourists make the ascent of Etna, Francavilla, Castiglione, Giardini and Fiume Freddo.

The work of clearing the threatened towns is being carried out with the greatest energy and admirable organization discipline is necessary to induce the terrified inhabitants to abandon their beloved homes but their removal is being carried out with sympathy and kindness. Airplanes are being used for the first time to watch the progress of the eruption and special signalling stations have been established at various strategical points, giving confidence to the people that they are being protected.

Special units of the Red Cross with all supplies have been despatched to care for the homeless wanderers and provide food and shelter for them.

A new stream of lava on the western side Etna menaces the Giarre Junction on the Etna Railway. According to the leading vulcabologists six new craters have opened, only two of which however are of the first importance. In these can clearly be seen the lava in frightful turmoil being ejected in irregular spurts amid vast clouds of fumes and ashes, forming two streams of liquid death, one of which is rolling down on Linguaglossa, the other moving toward Sciaro Pass, but threatening no inhabited points, though causing immense damage to the vine yards and the nut plantations which constituted the wealth of the countryside.

The speed of the latter stream is so slow however it is hoped that it will not advance far, but rather form a kind of lake in one of the valleys.

Heartrending Scenes.

Numberless heartrending episodes are being enacted in this theatre around Etna. The affection of the peasants for their homelands renders their evacuation a difficult and a delicate task. In one case a woman refused to abandon her vineyard declaring that her whole life had been given over to its cultivation, that its existence was her existence and its death her death. They endeavored to carry her away but she rushed back to the trees and embraced and kissed them singly, calling them her children. When finally she was removed it was found that she had lost her reason.

The exodus of the inhabitants began soon after the first eruption and a steady line has been slowly travelling in the direction of safety for the past two days. When they started from their homes the people were loaded with their household treasures, but gradually along the road these have been abandoned. Many mothers, carrying their children or crowded upon little handcarts, are among the fugitives, and in numerous cases stalwart peasants carry on their shoulders aged relatives unable to walk, who otherwise would have been obliged to remain awaiting death in their abandoned homes.

Village priests bearing crucifixes or the statue of the patron saint accompany the sad procession and encourage their parishioners. The sound of chanted prayers rises above the rumblings of the eruptions, and the patter of falling stones and cinders; the stricken people seem in dumb despair, hardly conscious of whither they are going, invoking the saints and inquiring tremulously, "what have we done to be visited by this awful scourge?"

Service for Mercy.

A solemn service invoking mercy was held in the ancient beech forest at Castiglione. Owing to the shade of the trees and the darkness caused by the ashes, the light was too feeble for the reading of the Gospel and torches were utilized.

The nearness of the stream of lava was such that before the end of the service, the edge of the forest caught fire; the air was so hot and vitiated by sulphurous fumes that breathing was difficult, and some of the people were so alarmed at the daughter that they started to depart, at which the old priest officiating rebuked them and lengthened the service by adding prayers for the faint-hearted.

The news that King Victor Emmanuel is starting directly for the scene of the disaster to share their perils and direct the work of rescue has given much cheer to the people. Mindful of the Pope's orders all convents and other ecclesiastical buildings have been turned into huge shelters for the refugees, who crowd them. The monks throughout the area are helping in the salvage and giving spiritual and material help to the stricken.

Villages Wiped Out.

The fury of Etna has not abated; the country has been laid waste, and presents a desolate spectacle. The lava has spread almost to the sea at one point, between Messina and Taormina, and the intervening villages have been obliterated.

After a short cessation Monday night the flow of lava started again in full strength yesterday morning from several new fissures, one of which is nearly two miles around. At one point on the eastern slopes of the mountain the stream is a mile and a half wide.

Most of the population of Giarre have moved down to the seaside town of Riposto and the remainder are ready to leave at a signal from the watchers outside of the town. The glow of the eruption is visible from Naples, 200 miles away, while from Palermo, 80 miles distant, the flames can be seen shooting into the air.

The population of Piedimonte, southeast of Linguaglossa, carried a statue of Saint Anthony into the main square of the town last night while the bells in all the churches were rung. The statue remained in its place in the square throughout the night, the population imploring the saint against the advance of the lava. Before morning the statue had been almost covered with flowers presented as tributes.

Similar scenes occurred at Randazzo, Francovilla, Mascalli and Motta.

STEAMER AGROUND.

SAULT STE. MARIE, Mich., June 20.— (Canadian Press.)— The steamer Palki, downbound, yesterday morning grounded at the lower entrance of the West Neebish cut, and for a time the channel was blocked to downbound boats. Later, however, she was swung around sufficiently to allow vessels to pass and tugs tried to release her. Their work was unsuccessful up to dusk last night and they returned to the Soo, leaving the steamer fast aground, but with about 200 feet space for passing vessels. Lighters in this section are busy on the Schiller, but it is likely efforts will be renewed to-day to effect the release of the Paliki.

STOCKS AND BONDS

There is a great boom in the mining industry. I have had many years experience in practical mining, both in Cobalt and Porcupine, and have a wide connection there. I am therefore in a position to get early and reliable information in both camps. I have made a profit for every one of my clients up to date, and shall be pleased to advise any one interested. There will be a strong market this summer and now is the time to get in.

Accounts carried on reasonable margins.

C. H. REID
Room 111 Barrie Bldg.

MANY VOTES IN ADVANCE POLLS ON TEMPERANCE

Great Interest Taken in Vote to Decide on Liquor Policy of Province of Manitoba.

ACTIVE CAMPAIGN.

WINNIPEG, Man., June 20. — (Canadian Press.)— With the close last night of the advance poll in Winnipeg, more than 1,200 votes had been cast here on the Moderation League's bill to establish Government sale of liquors in Manitoba for beverage purposes, and a proportionately large vote in other centres where advance polls were provided. It is considered that a high degree of interest in the issue is indicated.

The general vote is on Friday of this week between the hours of 8 a. m. and 8 p.m., and the advance votes will not be counted until Friday night.

The campaign is closing with increased use of advertising space by the committees of both sides, and by numerous meetings in Winnipeg and throughout the province. Dr. Michael Clark of Red Deer, is to address a mass meeting here in the interest of the bill on Wednesday, but generally the speakers are local men. There are organizations of women both for and against the bill, and by the men on the street there is keen interest displayed in the disposition of what he calls "the woman's vote," which is claimed by both sides.

Adoption of the bill by a straight majority will instruct the government to appoint a commission of three members to put into operation a system for the sale of all recognized liquors through government stores; its rejection continues in force the Manitoba Temperance Act which has been the law of the province for some years. Under the bill breweries would have the right to deliver beer direct to the dwelling of a permit holder. All residents of the province, 21 years and over, and all visitors would require a permit to cost $1.00 and it would be produced for every purchase, either from the government store or the brewery. All purchases save in extraordinary cases would be delivered and not taken from the store by the buyer.

AT BAILIEBORO AND DISTRICT

Public Car Service to and From Peterboro and Port Hope.

BAILIEBORO, June 20.—A car has recent started to make two trips daily from Port Hope to Peterborough. It is a large vehicle holding from twenty-five to thirty people. It stops at each post office between those two places, and takes in passengers. This is a wonderful help to the residents of this district who do not own a car, as now they can step into a public car and spend a day in either Port Hope or Peterobro without driving eight miles to Fraserville, the nearest station from this village to catch a train.

Personals

Messrs. Wilbur Barnard and Edmund Dawson were members of the jury at Cobourg last week.

Among those from this district who attended the Rebekah picnic at Cobourg on Thursday afternoon were: Mr. and Mrs. J. Isbister and Miss Kathleen; Misses C. and L. Barnard, M. White and Messrs James Johnston.

Fishing season opened on Saturday morning. There were a great number of fishermen on the job bright and early. Good success was reported by the majority. Several fine maskinonge and pickerel were noticed being landed in the boats.

NEW U.S. ADMIRAL

WASHINGTON, June 20.—United Press).—Rear Admiral Philip Andrews is in Europe to take over his duties as commander-in-chief of the United States naval forces in European waters. While on this detail, he will rank as vice-admiral. He succeeeds Vive-Admiral A. T. Long, who will return home to become chief of the bureau of navigation here. Admiral Andrews sailed June 9, accompanied by his wife.

Liberal Chieftain

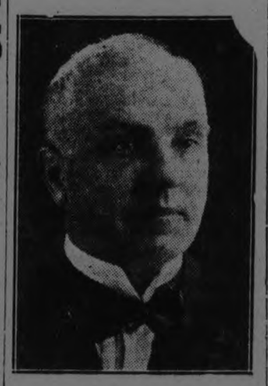

WELLINGTON HAY,
Leader of the Liberal wing of the Opposition in the Ontario Legislature, who will address the electorate of West Peterborough in the Opera House at Meyer's meeting to-night.

DELORME TRIAL IS A PRECEDENT IN BRITISH LAW

He is Now a Person Without Legal Entity, Being Tried For His Life—Was Declared Insane.

TRIAL TO-DAY.

MONTREAL, June 20.— (Canadian Press.)— Father Adelard Delorme, indicted as slayer of his wealthy young half brother, Raoul, in facing his trial this morning, becomes the pivot of a new precedent in British and Canadian jurisprudence. He is a person with legal entity being tried for his life.

This situation is the sequel to the priest's interdiction which deprived him of legal status on the grounds of incompetency to stand trial. As he has now been committed to trial without the formality of a legal reinstatement he presents an anomaly for the court to disentangle.

Interest, as a result, focuses on the attitude the chief justice, Sir Francois Lemieux will take. Should he concur with the judge who ordered the priest to proceed to trial, a unique case will ensue. Should he dissent with the other judge, the entire fight based upon the prisoner's sanity or insanity will be staged anew.

OBITUARY

W. S. WARD.

BETHANY, June 20.—On Friday evening, June 15, there passed away at his late home here, one of the younger members of the community in the person of the late William Stanley Ward, at the early age of 26 years. About three years ago when returning from a week-end visit with friends at Pontypool, he became ill and was found in an unconscious condition a short time afterward near the car he had been driving and the motor which was still running. Medical aid was quickly summoned and after a long illness it was discovered that his right side was parlyzed and that he had lost the power of speech.

Stanley as he was familiarly called was recovered sufficiently to go out and around without any assistance, and was a favorite with all. About a week ago he took another bad turn when it was seen that the end was not far off.

A sorrowing mother, one sister, Mrs. Arthur Jamieson and one brother, Cecil, lately of Toronto are the immediate survivors. On Monday the funeral service was held in St. Paul's church, of which the family are members. The sermon was preached by the former rector, Rev. A .T. Weir, who took his text from the 39th psalm: "For I am a stranger with thee and a sojourner as all my fathers were. Rev. Mr. Templeton, the new rector, assisted. The pall-bearers were: Messrs. Frank Bigelow, Frank Hannah, Charlie Smith, Gerald McCartney, Harry O'Brien and Thomas Morton. Those who carried floral tributes were: Charlie Reynolds, Bertrand Monk, Lenord Driver, Leslie Challice and Hewitt Gill. Interment took place at St. Mary's cemetery, Manvers, in the family plot. A large number of friends and acquaintances gathered at both church and cemetery to pay their last respects to one who had been so well and favorably known.

EARTH TREMORS FELT.

WASHINGTON, June 20.—(Canadian Press.)—Earth tremors were recorded from 5:52 p.m. to 6:50 p.m. yesterday on the Georgetown University seismograph, the intensity reaching a maximum between 6:11 and 6:14. The center of disturbance, according to Father Tondorf, in charge of the observatory, appeared to be Central or South America. He said the tremors were "rather severe."

Potatoes are excellent receptacles for the stems of cut flowers.

ROCKEFELLER HAS ADVANCED SUM OF MONEY

Fifteen Hospitals in Canada and U. S. to Receive Aid For the Free Use of Insulin For Diabetes.

$10,000 EACH.

NEW YORK, June 20.— (Canadian Press.)—A gift of $150,000 to be distributed among 15 hospitals in Canada and the United States, to promote the use of Insulin in the treatment ofdiabetes, was announced last night by John D. Rockefeller, Jr.

The purpose of the gifts, Mr. Rockefeler said, would be to increase the number of free ward patients who would be treated with Insulin and to teach physicians in general to practice the propert methods of employing Insulin in the treatment of diabetes.

The period during which the sums should be expended was not specified, but was left to the discretion of the hospital authorities. The Canadian hospitals, which were selected by a committee headed by Dr. Simon Flexner, were named as follows:

Montreal, Royal Victoria Hospital; Toronto, Hospital for Sick Children, Toronto General Hospital and University of Toronto Banting-Best Fund.

With the exception of the Presbyterian Hospital in New York, which will receive $15,000, and the University of Toronto Banting-Best Fund, which will receive $5,000, the gifts were of $10,000 each.

MANY FISHERMEN AT TRENT RIVER

The Accommodation at Various Resorts Taxed—Visitors Over Week-End

TRENT RIVER, June 20.—The opening of the bass and lunge season brought a great number of visitors and the various resorts were kept busy finding accommodation for tourists

Mr. Charles H. Cassan and a party of friends motored from Toronto for the week end and were guests at "Cedar Isle."

Mr. and Mrs. Edmanson of Toronto and family motored here and were guests at the Cook cottage.

Dr. and Mrs. Edwards and daughters of Toronto, were over Sunday guests with Mr. and Mrs. Claud Goodman at their Island cottage.

Mr. and Mrs. Herbert Rose arrived from Toronto. Friday and are now occupying with their family their new bungalow "Ye Ole Mill."

Mrs. (Dr.) Fred Free and little daughter of Campbellford are spending this week with Mrs. Free's mother Mrs. George Dickson.

Miss Ruth Coates of Toronto, has been a guest with her friends Miss Ethel Rose at "Ye Ole Mill," and expects to return home to-morrow.

Messrs. Jack Christie and Fred Gain were down from Toronto for the angling opening and were guests at the Christie cottage.

Mr. E. H. Fairbrother, with Mr. Long of Toronto were here for the week-end at the former's cottage.

Mr. Bradford and a party of friends from Toronto motored here and spent over Sunday at the former's cottage "Rockwyn."

The playing of the "Iola Novelty" orchestra at Rivera Pavillion Friday night last was excellent and much enjoyed by the crowds who came from the surrounding vicinity.

Reports from most fishermen during the opening were many 'lunge caught but the majority were smaller in size.

Mr. A. Riendeau and family of Campbellford spent Sunday at their cottage.

GEYSERS ON THE JOB FOR YELLOWSTONE OPENING

YELLOWSTONE PARK, Wyo., June 20.—(United Press)—With the official opening of Yellowstone National Park today, intense activity in the Norris Geyser Basin is reported by rangers. This activity has culminated in the appearance of a new geyser. Recently this new geyser has been erupting to a height of 75 feet, and there are indications that is may continue to erupt indefinitely at intervals of about twelve hourse. Its eruptions are followed by great steam displays and loud roaring.

The Crater Geyser, sometimes called the Mud Geyser, also of recent origin, has been very active during the winter and has enlarged its craters.

During the spring rangers have been taking nots of the famous Semi-Centennial Geyser, fifteen miles south of Mammoth Hot Springs in the Roaring Mountain region, which first erupted with extraordinary violence on August 14, 1922. This Geyser is still inactive and it is uncertain whether it will erupt again ths year.

At nine months old the average baby should weigh 18 pounds.

TROTSKY ADVISES BIG FLEET OF AIRPLANES AGAINST GT. BRITAIN

England is Blamed For All the Misdeeds of Europe By Soviet War Minister — Rapproachment With France.

SOVIET DIPLOMACY.

MOSCOW, June 20.—(Canadian Press).—An attack on Great Britain, hints of a Russo-French reapproche ment, and a plea for "more metal in our national character marked an address by Leon Trotzky, Soviet War Minister yesterday before the All-Russian Congress of Metal Workers.

"If an ultimatum is presented to us," he exclaimed, referring to the recent British notes. "let us create a detachment of airplanes. If a coup de'etat occurs in Bulgaria, let us build another detachment of airplanes, and if there is a coup de'etat in Persia, build more planes.

"The iron in our will must be transferred to the iron wings of airplanes then we can say, looking high above at our squadrons—'This is the coup de'etat in Persia,'—and soon if we transiorm the criminalties of the bourgeoisie into airplanes then perhaps we shall be able some time to bring an end to their criminalities."

M. Trotzky said Great Britain and Italy had according to information at hand assisted in the coup de'etat in Bulgaria, and the British had aided in the Nationalist overthrow in Persia. Declaring that Russia's losses in the world war were overwhelming greater than Britain's Trotzky added: "It was for this purpose, perhaps that Lord Curzon felt strong enough to deliver us his ten-day ultimatum; it was necessary that the blood of the Russian workers and peasants be shed. This account some day we shall present to the English bourgeoisie.

"England remains true to her traditional policy. In the international war her role was also dictated by her international policy. In reality hers was a provocative role. When the English proletariat opens the safes of the English diplomacy the records will, if they are not already destroyed show the real role of England in the world war.

"It is the same in regard to the Ruhr—if England had not wished France to do so there would have been no Ruhr occupation. To bring two peoples into struggle while they rest aside themselves, in order to be able to appropriate the results is the traditional policy of the English bourgeoisie."

Russia by yielding saved herself from falling into Lord Curzon's trap Trotzky said, finally forcing the idea into the souls of the British bourgeoisie that Russia wants peace.

"We have seen the English souls," he said. "They are good, thick, heavy leather souls. From such leather are built the skulls of the English Philistines, which one has to beat with a hammer for a long time."

Russia. he asserted, had again entered an alarming period in which threatened many complications similar to the British ultimatum and perhaps more serious.

In regard to a rapprochement with France the War Minister said some of the members of the French left and the petit bourgeoisie had told him they admired the Red Army and thought that if France were threatened with danger, it would be good to have such an army at the side of the French forces.

Trotzky declared that the Soviet diplomacy had torn to pieces the whole fabric of the bourgeoise plans and that Russia had again gained a certain respite for a short period at least. No full guarantee of peace was yet in sight however. There still remained the possibility of a gigantic revolutionary upheaval in the east and it was this that agitated England.

The British were greatly worried, he declared over the Soviet's new plan of giving further autonomy to the Russian dependencies in the east where, for example Bokara and Turkestan would soon have their own national armies.

"By this" he added, "we guarantee the inner strength of the Republic and the fighting ability of the Red Army and at the same time, without any intervention we will be able to inflict a deadly blow at English imperialism in the colonial countries.

Soviet Russia would gradually change to the militia system the war Minister said retaining one-fifth of the permanent army as a skeleton organization while the remainder would be made up of workmen and peasants who would be in training only part of the time.

Reduction of Duty on Sugar is Rejected.

LONDON, June 20.— (Canadian Press.)— The House of Commons yesterday rejected a liberal amendment to the Finance Bill calling for the reduction in the duty on sugar. The vote was 271 to 191.

* * * *

The House of Commons on Monday rejected by a vote of 257 to 153, a Labor amendment to the Finance Bill proposing the abolition of the duty on sugar. Herbert H. Asquith had previously urged a substantial reduction in the duty, saying he did not believe the country was so completely at the mercy of the New York speculators that the whole of such a reduction would go into their pockets. Sir William Joynson-Hicks, Financial Secretary of the Treasury, cited an official statement of the American Government relative to sugar, made last February. He said it would be inadvisable to do anything now that would increase the consumption of sugar, which would be only playing into the hands of the "American ring."

Eyeglass makers can supply glasses to correct any one of 134,794 defects in vision.

The Biggest Package

—and the package that contains the pure, natural uncooked bran. The large Tillson package goes farthest in making bran bread or bran muffins. It gives great money value and its dietetic effect is natural and harmless. It does not irritate the digestive tract as it is made of clean, white Ontario winter wheat.

Tested recipes in each carton.

Tillson's Health Bran

Not Cooked — Not Treated

Large Package 25c.

The Quaker Oats Company 314

Australian Treasury Has a Big Surplus.

MELBOURNE, Australia, June 20.—(Canadian Press Cable.)— It is announced that the federal treasury's surplus, calculated up to the end of the financial year (June 30) is estimated at £5,500,000. The surplus is largely due to increased imports and swollen customs returns.

BRITISH SHIPBUILDING INCREASES.

LONDON, June 20.—(Associated Press)—The ship building industry of Great Britain is showing a marked contrast to the dullness prevailing a year ago.

The British India Company has let contracts for 16 oil-burning vessels, aggregating approximately 162,000 gross tons, including two steamers of 21,000 tons each. The entire fleet will be used for the Indian mail and freight service.

EDINBURGH STRIKERS RETURN.

EDINBURGH, June 20.—(Associated Press)—After a four months strike, during which 10,000 pounds was paid in strike money and 30,000 pounds was lost in wages, 500 paper workers in the Valleyfield mills have returned to work.

The strike was caused because one of the operatives tore up his union card, and the union called out all the workers.

It's Different

—it does not rub off or soil the clothes.

"NUGGET" White Cleaner

A Substitute Will Disappoint You

130

Made in Canada

Bon Ami

—makes old white shoes look like new

Have you tried Bon Ami for cleaning and polishing

Bathtubs	Windows
Fine Kitchen Utensils	Mirrors
White Woodwork	Tiling
Aluminium Ware	White Shoes
Brass, Copper and	The Hands
Nickel Ware	Linoleum and
Glass Baking Dishes	Congoleum

YOU will find that your white shoes will stay new-looking if you always clean them with Bon Ami. Bon Ami doesn't paint over the dirt on white shoes and fill up the seams—it removes the grime and the stains, and uncovers the original whiteness so that the shoes look like new.

When the original whiteness finally does wear off, the regular white dressing will improve them. But even then they should always be cleaned first with Bon Ami.

"Hasn't Scratched Yet"

Made in both cake and powder form

BON AMI LIMITED, MONTREAL.

The Evening Examiner

PHONES—Editorial 1601. Business Office, 1600. Private Branch Exchange to all Departments.

The Examiner is a member of the Audit Bureau of Circulation.

The Daily Examiner, published every lawful evening. The Peterborough Examiner, Limited. Office, 419 George Street.

The Weekly Examiner, published Thursday morning. $6.00 per year, delivered in city; out of town subscribers, by mail, $4.80 per year; that of The Weekly Examiner is $1.50.

U. S. REPRESENTATIVES.

Special U. S. Representatives—W. H. Stockwell, 629 People's Gas Building, Chicago Ill.

New York—Chas. F. Miller, 225 Fifth Avenue.

Advertising Rates on application.

R. M. GLOVER, Managing Director.

WEDNESDAY, JUNE 20, 1923.

SUNDAY'S VISITORS.

Local car owners who can place their cars at the disposal of the local branch of the Ontario Motor League for the hours between 9 and 10 o'clock on Sunday morning will be assisting the league in a very essential piece of work on behalf of Peterborough.

The Motor League has arranged to supply transportation from this city to South Beach for the party representing the Detroit Ticket Agents' Association who are to visit Peterborough on Sunday, coming on a special C. P. R. train.

It is of considerable importance that Peterborough in particular and the Kawartha district should make a favourable impression upon these visitors, who by reason of their position are constantly in touch with the travelling public and are likely to constitute themselves as unofficial publicity agents for this district if they are impressed with their welcome here and with what is offered in the way of charming scenery and good fishing.

A GOOD SLOGAN.

A Hamilton candidate has a campaign slogan that will commend itself to many electors.

It is short and snappy, "Less legislation; better administration."

This aspirant for office has put his finger on a weak spot in politics in Canada.

Not only in the Legislature, but in other governing bodies, including City Councils, there is a prevailing tendency to clutter up the statute books with all kinds of legislation, some of it needed, but the most of it uncalled for.

It is a common complaint that in Canada the people are being legislated to death.

Any legislator with a freak idea in his head translates it into the form of a bill, and often succeeds in having it carried.

There are scores of Ontario measures that are not enforced just as there are many city bylaws that are a dead letter. They are still in existence, but are never enacted upon.

And, as this Hamilton candidate expresses it in his slogan, what is really needed in this Province is not more laws, but better administration of the affairs of Ontario.

Much of the legislation already in existence might as well be scrapped—it should never have been passed in the first place and it has never been made effective by enforcement.

SPANKING THE SCHOOL TEACHERS.

Are school inspectors supposed to turn the young lady school teachers over their knees and spank them? Are there printed rules and regulations to this effect, or are inspectors supposed to use their own discretion? asks the London Advertiser.

The Kingsville Reporter, down in Essex County, tells of a teacher in South Garfield who used to send children home when they did not behave. When a youngster stuck a pin into the hopeful in the seat ahead, the offender was sent home.

When another lad chewed up a good lump of paper and used his ruler as a slingshot to hurl it across the room, he was punished by being sent home.

The result was that there was quite a procession homeward bound, for, strange to say, the children did not mind one bit being sent home.

So along comes Mr. Inspector to inquire why the young lady could not keep order in school. It may be he insinuated that she was a spineless young thing, quite afraid to strike out and assert her authority.

Just to demonstrate that she had some fight in her system, she slapped the inspector's face.

And just to demonstrate that he knew what discipline looked like and sounded like, the inspector put the young lady teacher across his knee and spanked her.

Yes, sir, he spanked her in the good old-fashioned way.

Since then, according to the Kingsville Reporter, things have been going along splendidly.

We pass this suggestion along to the London inspectors or to any others who may be courageous enough to consider it.

THE RECALL SYSTEM.

Miss Agnes MacPhail, M.P., is given credit for the statement that democracy will not be at its best until every representative is required to leave his resignation with his constituents.

The Examiner cannot see the force of Miss MacPhail's contention. Nor can it agree with her in the theory that democracy is best served by sending a members of Parliament to Ottawa or Toronto with a string attached to him and manipulated by a group in his constituency.

This plan carried out in a riding in which there was a three-cornered fight in which the winner failed to secure a majority over the other two candidates and was therefore a minority representative, would make the successful member merely a puppet responsible not to his constituency as a whole, but to the group under whose colours he was a candidate.

It would be quite possible that he might take a stand on an issue that would be acceptable to the majority of the people in his riding, but because such an attitude was displeasing to his own group the recall would be operated and the member would have to make way for somebody else.

That is not the British idea of representation, nor does the Examiner believe that the majority of Canadians would welcome such a system as part of its political machinery.

The old theory that a member's responsibility is not only to the people who elected him or indeed to his own constituency, but to all classes and to the whole country, is good enough for most people in this Province.

A COMMUNITY LOSS.

Old pupils of the Peterborough Collegiate Institute, scattered throughout the world, as well as Peterborough citizens generally, have learned or will learn of the death of Mr. Cortez Fessenden with a deep sense of personal loss.

For nearly thirty years connected with the local Collegiate, the greater part of that time as Principal, Mr. Fessenden's keen brain, abnormal grasp of mathematics and physics and character have left their mark upon hundreds of students who now in many professions and in various localities find reason to thank him for a splendid start in life.

Many an ex-pupil will look back upon the years spent in the Peterborough Collegiate and remember with a lump in the throat and a suspicious moisture in the eye how Mr. Fessenden constantly sought to ensure that the time passed in school should count for something, how anxious he was that those entrusted to his care should have an opportunity of making something of themselves.

And, alas, too many of them will perhaps recall how in the exuberance of youth they not only failed to appreciate the interest shown in them by the Principal, but even were guilty of mischievous pranks that, as they now appear to a retrospective eye, must have caused him frequent moments of mental distress.

They had long ago learned to be ashamed of those things and to realize what a deep debt of gratitude they owed Principal Fessenden.

With them and with hundreds of friends and acquaintances his memory will always be kept green.

Mr. Fessenden was a splendid teacher, a man of sterling character and a good citizen.

His passing is a community loss.

THE DOMINIONS AND PREFERENCE.

The Prime Minister of Australia is definite in his statement of the proposals he will submit to the Imperial Economic Conference. "We must never," he said, "allow any of the Dominions to become more closely linked commercially to a foreign power than to the Mother Country." It was vital, he contended, to Great Britain and to Australia that they should increase production and exports. This could be brought about only by improved trade relations within the Empire and a well-considered Imperial economic policy.

From the Australian standpoint, Mr. Bruce insisted, trade relations with Britain were far from satisfactory. By giving Britain "an enormous preference" Australia was restricting its trade with foreign nations. The Australian preference had provided British workers with employment and British manufacturers with an outlet for their goods. But Australia had to compete in British markets against the goods of foreign countries. The Australian meat industry languished while London stores were packed with beef from Argentina. The British Admiralty had even made a contract for meat supplies with a foreign country which during the war had done nothing to assist the Allies. But if Britain were really concerned about the economic weaknesses of the Empire, she must give due weight to other considerations.

Mr. Bruce stated that certain foreign Governments had offered Australia trade treaties with a preference for Australian goods in return for reciprocal treatment in the Australian market. All these overtures from foreign countries had been rejected, but "the present state of affairs could not continue indefinitely." Australia asked for fair treatment, and was prepared to give something of real value to the Mother Country, but "desired in return an assured market." He pointed out that the migration movement within the Empire would make the Dominions, now the best, still better customers of Britain, and finally declared, "This economic question is one which vitally concerns every individual citizen of Great Britain and the Dominions. Our interests are identical. We are dependent upon each other. With this mutual interest and these mutual aims, surely it will be possible to mould a policy which will be beneficial to our citizens throughout the Empire and make us the strongest commercial combination the world has ever seen."

It is not easy to combat Mr. Bruce's arguments, but it is very doubtful if all that he demands can be secured. As yet there is no evidence that the Mother Country will tax food and food products. Indeed the British Government seems to be pledged against food taxes. But a preference for grain and wheat products is what Australia and New Zealand chiefly require. Moreover, while Canada does not demand this, the country would rejoice to have a preference for wheat, flour, cattle and other products in the British market. Unquestionably a British preference would stimulate the movement of British people to the Dominions and increase food production. Over a short term of years the Dominions probably would be able to meet fully the whole British demand for food products. But that time is not yet and "free food" is still a powerful watchword with the British people.—Montreal Star.

EDITORIAL NOTES AND COMMENT.

Ontario must expect a windstorm or two with the politicians getting their last words before the electorate.

When the shouting and the tumult die, the final word will be up to the man who marks his ballot next Monday.

The average man seems to be more interested in looking for cheaper home-grown strawberries than he is in the result of the campaign.

One of the mysteries that the election has not cleared up is the identity of those who attended the notorious last night party.

The license markers of many Americans States are to be seen daily in Peterborough, showing that the publicity being given the Kawartha Lakes is having speedy and important results.

The defeat of Jimmy Wilde proves nothing except that youth must be served.

Advertising Pays

If you have Lost Anything, Found Anything, or Want Anything, try an Advertisement in the Exminer.

AND GET RESULTS

ACROSS the ATLANTIC

By Short Sea Trip

Only four days Open Sea from Montreal and Quebec by Canadian Pacific Empresses—Giants of the St Lawrence Route to Europe—and luxurious Monoclass (one class) Cabin Ships. Everything Canadian Pacific Standard—there is none better Sailings every few days.

Further information from local steamship agents or

H. B. BEAUMONT, Gen. Agent Pass. Dept., 1 King St. E., Toronto.

Canadian Pacific
IT SPANS THE WORLD

WISE AND OTHERWISE

It isn't his youth a man sighs for so much as his vanished illusions.

* * * *

Even if there is an actor's union, they won't strike for shorter lines.

* * * *

A judge says women are better drivers than men. Well, they seldom hit you so hard.

* * * *

Every young man has a chance to amount to something unless he learns to enjoy being petted.

* * * *

One reason why foolish reformers thrive is because too many people tremble instead of laughing.

* * * *

It might be worse. The label and the stamp and the wiskey are faked, but the bottle is real glass.

* * * *

A farm paper says dairying is no

longer drudgery. Turning a faucet beats working a pump handle.

* * * *

Free speech usually is modified by exact knowledge concerning the side of one's bread that is buttered.

* * * *

Man earns his bread by the sweat of his brow, and his cake by the sweat of the other fellows' brow.

* * * *

It sounds funny to speak of the "late" war. You never call a man the "late Mr. Brown" until he is finished.

* * * *

Correct this sentence: "Don't distress yourself about it at all," said the banker; "we'll be glad to renew it."

* * * *

We have heard our first radio sermon, and after all there is much difference between static and a deacon's snore.

* * * *

The red "Stop" sign on the tail light helps some, but what we really need is something of that kind on the radiator cap.

* * * *

Diamonds are of doubtful value. People don't judge a man by the

diamonds he wears. They judge the diamonds by him.

* * * *

One thing the next war won't begin with is the theory that any particular nation has a monopoly of first-class fighting men.

* * * *

This is a gigantic country, and the strawberry season is finished in one section when the other is just beginning to get the rash.

* * * *

A Western foreman killed a man who wouldn't lay a brick. Probably an embittered poultryman who got that way dealing with idle hens.

* * * *

That fellow who has invented a collapsible platform for trucks is a little late. Political parties have been using something like that.

* * * *

It is estimated that three-eighths of the letters written have no other justification than a desire to make stenographers earn their pay.

NEW BATTING MARK.

CLEVELAND, June 20.—(Associated Press)—Tom Gully, who was released by the Cleveland Indians to the Lakeland (Fla.) team, hit safely in 34 consecutive games, establishing a record in the Florida state league, according to special dispatches received here.

Gully is right fielder for the Lakeland team. He was left in the southern city by the Indians, but they still hold an option on him. He heads the league in batting with 62 hits, 13 of which were triples, in 36 games.

SANTAL CAPSULE MIDY — Easy to Take Quick to Relieve CATARRH of the BLADDER Sold Everywhere. Each Capsule bears name MIDY. Beware of counterfeits

CATTLE, GRAIN AND PRODUCE

Peterboro—Toronto—Montreal—Winnipeg—Chicago

PETERBOROUGH MARKETS.

Fruits.

Bananas, doz. 30-60c, lb. 10c; oranges. 30-90c; bitter oranges, 15-29c; doz.; grape fruit, 10-15c each, 2, 3, for 25 cents; lemons, 30-40c doz.; Smyrna figs 40-50c; cooking figs 15c lb.; dates, 10c lb.; apples, 20c peck; eating apples, 30-60c peck; strawberries, 20 and 35c box; rhubarb, 5c bunch; pineapples, 25 to 45 cents, $6.00 a case, 18-30's; $1.65-$4.00 a dozen; red plums, 20c. doz.; apricots, 20c doz.; peaches, 40c doz.; cherries, 70c lb.; cantaloupe, 20-30c.

Cocoanuts, 10-15c; chestnuts, 30-40c lb.; mixed nuts, 25-30c lb.

Vegetables.

Beets, 12½ lbs. for 40c; new beets, 20c bunch; carrots 12½ lbs. for 30c; new carrots, 15c bunch; parsnips, 5c lb.; leaf lettuce, 5-10c; iceberg head lettuce 20-25c; new cababge, 10c lb.; domestic potatoes, $1-$1.25 bag; new potatoes, 20c measure. peck, 75c sweet potatoes, 10c lb; domestic onions, 5c lb.; Bermuda onions, 2 lbs. 25c; green onions, 5c; spinach 15 lb; parsley, 5c; green peppers, 10-15c each; cucumbers 2 for 25c; (Florida) 15c and 20-25c; tomatoes (hothouse) 50c lb.; Florida, 30c; endive, 10-15c bunch; radishes, 2 for 25c; Lima beans, 10c string; beans 20-25c artichokes, 20c each; asparagus 15c. bunch; egg plant, 35-40c; watermelons, $2.25 each; radishes, 5c; green peas, 35c quart.

Dairy Products.

Butter, creamery 34-37c; dairy 29-33c; oleomargarine, 25c; eggs 27-33c doz.; lard, 17-23c; shortening, 17-18c; cheese, new, 23-34c lb.; old cheese, 40c lb.

Fish.

Salmon, pink, 20c lb; red, 18-25c; salmon trout, 25c; white fish, 18c; halibut, 28-30c; haddies, 18-20c; boneless, 25c; fillets, 28c; kippered herring, 20c; salt herring, 60c doz; sea herring, 10c lb, fresh, 3 lbs, for 25c; snacks, 35c; smelts, 20-30c lb.

Meats.

Beef, lb., 10-30c; pork, 18-35c bacon, 32-50c; sausage, 18-20c; veal, 12-30; lamb, 12-35c; mutton, 12-30c; Chicken, lb. 30-35c; hens, 24c lb.

Hogs, thick, smooth, cut, $8.50; select graded, $9.35; dressed (head on), $10.00; dressed (head off, $17.00.

Grain (Wholesale and Flour.

Wheat (Fall and Marquis) $1.00-$1.05 bu; spring wheat, $1.00-$1.05; peas, (No. 1) $1.25-$1.35; No. 2, $1.15; oats, 55-60c; rye, 65-75c; barley, 60-65c; buckwheat, 75c; alsike $4-$5; red clover, $5-$9; sweet clover $3-$3.25 bu.; cleaned, $5.

Flour, half bbl. $3.75-$4.00; pastry flour, 24 lb. bag 79-89c.

Hay, Bran, Etc.

New hay (loose), $14-$15; baled $15-$16; straw, $8-$12; bran, ton, $28; shorts, ton, $30.

Hides and Wool.

Cow hides, heavy, 8c; light, 9c; horse hides, $2.50-$3; calf skins, sheepskins, $1-$1.50; shearling, 20-25c.

Wool, 18-23c.

TORONTO CATTLE.

TORONTO, June 20.—The market is holding steady to strong at last week's closing prices. Receipts were light, but sufficient for the usual Tuesday's requirements. Grass fed cattle are now coming in freely, but shippers are warned not be in too big a hurry with the thin cattle. Good quality well finished stock will be all right, probably for some time to come, but poor quanity thin cattle will not be wanted. Local butcher trade shows a good demand for light or medium weight cattle, but they must be of good quality and finish.

The export trade is good for choice heavy steers and bulls.

Small meats steady.

Dunn and Levack quote. Choice calves, $10 to $11; do medium, $8 to $9; do common, $5 to $6; choice sheep, $6.50; do medium, $4 to $6; heavy, $3.50 to $4; lambs, $16.50 to $17.

Receipts.

Union Stock Yards, receipts yesterday, 84 cars, 957 cattle, 590 calves, 1,878 hogs, 420 sheep and lambs.

Heavy steers, export..	$8.50 to	$8.85
do. good	7.75	8.00
Butcher, choice	7.75	8.00
do. medium	6.75	7.25
do. common	6.00	6.25
Baby beeves	8.50	9.00
Cows, fat, choice	5.25	6.00
do. medium	4.50	5.00
Bulls, export	5.00	5.50
Butcher bulls, good ..	5.00	5.50
Canners and cutters ..	2.00	2.75
Feeding steers, good..	7.00	7.50
Stockers	6.25	6.50
Calves, choice	6.00	9.00
do. common	5.00	5.50
Milch cows	50.00	80.00
Springers	80.00	100.00
Sheep, choice	5.00	5.00
do. heavy	3.50	4.00
Lambs, light	12.50	14.50
do. heavy	7.00	8.00
Spring lambs, per lb...	0.15	0.18
Hogs, flat rates:		
do. f.o.b., bid	8.00	.....
do. fed and watered	8.60	.....
do. to farmer	7.75	.....

CASH GRAIN.

MONTREAL, June 20.— (Canadian Press.)—The tone of the market for oats was steady here yesterday. The flour market was featureless. Trade in mill feed was quite and demand for rolled oats slow. There were no new developments in the baled hay market. Egg prices were out 1 cent a dozen. The tone of the potato market was easy. Butter prices scored another decline of 1-2 cent to 5-8 cents per lb. Business was small.

CHICAGO CATTLE.

CHICAGO, June 20.— (Canadian Press.)—Cattle, receipts 10,000; beef steers and yearlings of value to sell at 10.00 and above, closing strong to 15c. higher; others slow, uneven, about steady; 17 head prime Iowa fed shorthorns averaging 1,460 pounds 11.50; within 35 cents of year's extreme top; next highest price 11.40; several loads 11.25 and 11.30; best yearlings 11.00; choice beef heifers, 10.00 and 10.10; better grades beef cows and beef heifers, steady to strong; lower grades slow; medium fat cows weak; bulls steady; vealers largely 50c. higher; stockers and feeders firm; bulk desirable veal calves to packers 10.00 and 10.50; upward to 11.25 and above to outsiders; bulk desirable bologna bulls 4.60 and 4.85; few heavies 5.00; few loads heavy fat bulls on export account around 5.50.

Hogs, receipts 26,000; generally 10 to 15c. higher; spots up more on better grades; closing dull; big packers bought sparingly; bulk good and choice 160 to 300 pound averages early 7.40 and 7.55; top 7.60 packing sows mostly 6.15 and 6.50; few good and choice pigs 6.50 and 6.75; estimated holdover 13,000.

Sheep, receipts 6,000; handweight sheep and desirable fat lambs active, firm; spots higher; others around steady; early top fat lambs 16.50; bulk 16.00 and 16.25; culls mostly 11.00; one double 102 pound Texas wethers 7.50; few handyweight native ewes to killers 7.00; heavy 3.50 and 4.00; bulk 2.75 and 3.00.

CHICAGO WHEAT.

CHICAGO, June 20.— (Canadian Press.)— Although rains in the spring crop belt had a bearish influence on the wheat market yesterday, and December delivery touched a new low price record for the season, the effect was counter-balanced by liberal purchasing for Europe. The market closed unsettled at from 1-2c. net decline to 3-8c. advance, with July $1.07 1-4 to $1.07 3-8 and Sept. 1.06 5-8 to $1.06 3-4.

EGG MARKETS.

OTTAWA, June 20. —(Canadian Press.)—Enquiries are being received from British importers regarding eggs for fall shipment but no further business is reported. Cables at the present time show that prices in Great Britain are still several shillings below the cost of Canadian eggs in storage. Buying prices at Ontario country points are reported reduced to 20 to 22.

Toronto, local receipts much lighter, prices unchanged.

Montreal, carton extras 34 to 35, extras 31 to 32, firsts 26 to 28. Dealers report buying at 20 f.o.b.

Western markets unchanged.

Prince Edward Island country points straight gathered 22 to 24, retail Charlotte town 27.

New Brunswick country points straight gathered 24, jobbing St. John 26 to 27, retail 30 to 35.

WINNIPEG CATTLE.

WINNIPEG, June 20.— (Canadian Press.)— Receipts 600 cattle and calves, 390 hogs and 33 sheep, and lambs.

With only a few good cattle on the market trading was inactive. The better classes of killing cattle sold under a liberal inquiry at firm prices. Good stockers and feeders were in demand at steady prices. Other grades were weak over Monday's prices.

The hog market was unchanged, thick smooths being quoted at $8.35 and select bacon at $9.18 1-2.

There was nothing doing on the sheep and lamb market.

WINNIPEG WHEAT.

WINNIPEG, June 20.— Canadian Press.)—Cash prices:

Wheat— No. 1 Nor. 116; No. 2 Nor. 114 34; -No. 3 Nor. 110 7-8; No. 4, 106 3-8; No. 5, 103 7-8; No. 6, 97 7-8; feed 30 3-8; track 115 3-8.

Oats—No. 2 C.W. 3-4; No. 3 C.W. 46 3-4; extra 1 feed 46 3-4; No. 1 feed 45 1-4; No. 2 feed 43 3-4; rejected 41 3-4; track 48 1-4.

Barley—No. 3 C.W. 53 7-8; No. 4 C.W. 50; rejected and feed 46; track 53 1-2.

Flax—No. 1 N.W.C. 244 1-2; No. 2 C.W. 240 1-2; No. 3 C.W. 219 1-2; rejected 219 1-2; track 243 1-2.

Rye—No. 1 C.W. 65 3-4; No. 2 C.W. 65 3-4; No. 3 C.W. 61 1-2; rejected 2 C.W. 60 1-2; rejected 58 1-2; track 65 1-2.

LAKEFIELD LODGE HAD GOOD PARADE

Procession Was Led By the Salvation Army — Lakefield News.

LAKEFIELD, June 19.—The weatherman did his best for the I.O.O.F. "Day of Remembrance" and hundreds of people turned out to honor the memory of those members of Lakefield lodge who have passed on to the fuller life beyond the grave. The procession, headed by the Salvation Army Band of Peterborough and followed by the members of the local lodge carrying flowers, was impressive and conducted reverently as befitting the occasion. First to Hillside Cemetery where the grave of Milton Nelson was decorated and then through the village again to the Lakefield Cemetery, followed by scores of motor cars and pedestrians, where five graves were decorated—Gordon Roseborough, Wm. Cuny, A. T. Jory, Geo. McWilliams and Wm. Hamilton.

After the service of the I.O.O.F., Rev. P. L. Jull gave a brief address suitable to the occasion, which was much appreciated. There was a splendid turn-out of local members, forty being present, and the entire ceremony was carried through without a single hitch. Year by year a larger number of citizens have attended, until now it is no exaggeration to say that the entire village joins in honoring the deceased members of Lakefield Lodge, No. 358, I.O.O.F.

Hearne—Watson.

A wedding which has considerable local interest took place on Wednesday, June 6th, in Lindsay when Miss Estella Watson of Coboconk became the bride of Earl Hearne, son of Mrs. John Hearne of Peterborough, but formerly of Lakefield. Rev. Mr. Johnson performed the ceremony. Both young people have many friends in Lakefield and have many good wishes for their future happiness. Mr. and Mrs. Hearne are residing at 92 Gladstone avenue, Peterborough.

Union S. S. Excursion.

The Union Sunday School excursion of the Baptist, Methodist and Presbyterian Sunday Schools was held on Saturday and was well attended. Messrs. A. MacDonald, K. Madill and A. J. Kidd were the members of the managing committee. The weather was fine, but decidedly cold for the month of June.

Fishing Season Opens.

The fishing season is with us and the disciples of Isaak Walton have been busy getting lines and poles sorted out and troll lines in good shape. No doubt fish stories will soon be the order of the day and local fishermen will vie with each other as to the size of their catch. Several optimists have already offered to supply their friends with a treat in the shape of a fresh bass or a bit of 'lunge. One wonders what effect the remarkably high water will have on the fishing.

Church News.

Beginning on Sunday, June 25th, the evening service in the Baptist Church will be held at 7.30, instead of 7 o'clock. This will continue for

75 YEARS IN ENGLISH MINES

LONDON, June 20.—(Associated Press)—Claiming to be the oldest working miner in Great Britain, Peter Stark has completed 75 years of work at Holytown, Lanarkshire, where he has been employed since he was nine years old. Stark, hale and hearty at 84, still works in the mines.

SOVIETS MAP SIBERIAN COAST.

VLADISVOSTOK, June 20.—(Associated Press)—A complete survey of the whole of the Russian coast line, from Vladivostok to the extreme north, has been completed, and the marine charts of the coats are now being sold by naval authorities.

What were you paying, Madam, for

MILK?

The Department of Labor at Ottawa says these were the average prices for May.

Per Qt.	10¢	15¢
Halifax		12.0
Charlottet'n		8.5
St. John		13.0
Quebec		14.0
Montreal		13.0
Ottawa		10.0
Brockville		10.5
Kingston		10.0
Belleville		9.0
Peterboro'		10.0
Orillia		10.7
Toronto		12.5
S'Catharines		12.0
Hamilton		12.0
Brantford		11.0
Galt		11.8
Guelph		10.0
Kitchener		11.5
Woodstock		10.0
Stratford		12.0
London		10.0
St. Thomas		12.0
Chatham		12.0
Windsor		15.5
Cobalt		17.0
Ft William		12.5
Winnipeg		11.0
Regina		13.0
Edmonton		11.1
Calgary		10.0
Vancouver		9.0

How do prices in your locality compare with other cities? Are you paying more or less than average? These prices are for average good quality "delivered" goods. Watch for the changes in this chart next month.

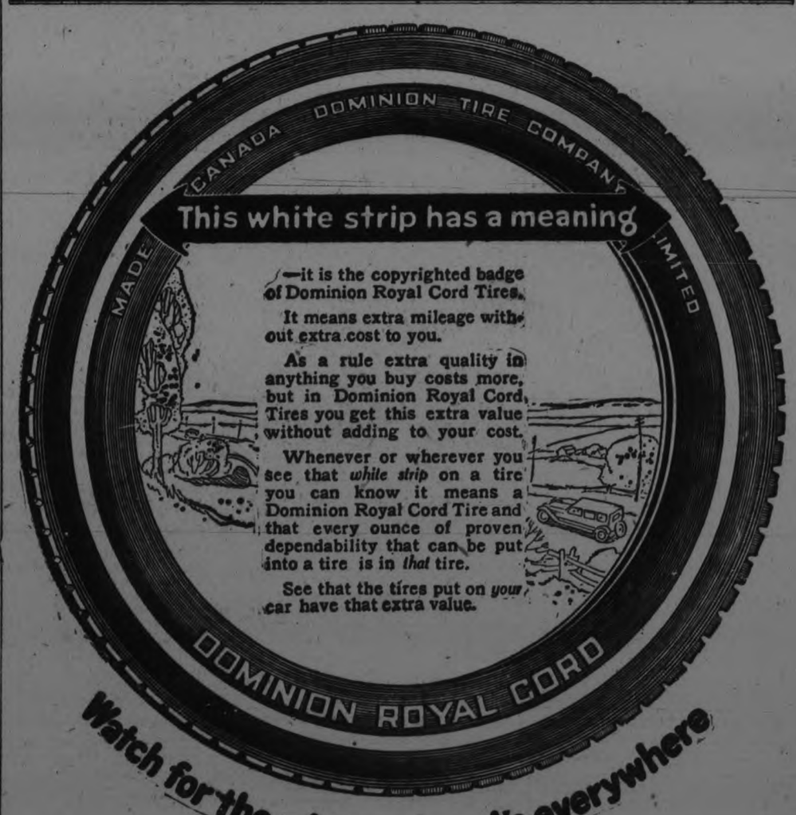

Watch for the white strip—it's everywhere

Dominion Tires — DOMINION RUBBER

Built for Canadian roads

FREE STATE NOW ON ROAD TO PROSPERITY

Collapse of the Republican Movement Has Resulted in a Stable Government —Irish Paying Taxes.

By CHARLES M. McCANN.

DUBLIN, June 20.—(United Press).—Ireland at last faces an era of peace, and Irishmen, official and unofficial, believe that the Free State is already on the road to prosperity.

After seven years of successive rebellion, truce and civil war, the problems of the country are those of ordinary government—finance and economics.

Eighteen months ago there was no Government in Southern Ireland. A year ago there was vicious civil war.

Today the Republican movement has collapsed, and a stable, able Irish Government is planning the country's future.

"During the last year," President Cosgrave said recently, "we have had to build up an army, mobilize a police organization and construct the fabric of government.

"When we took up the business of government there was little but a local government department and an army headquarters.

"Now, if the people change the Government the machine is there. Whether the new Government is a capital or labor one, or a combination of the two, the machine is there—one that will be loyal to whatever Government the people of the country elect."

The Government, its machinery established, has begun to face its difficulties, and to balance its assets against its liabilities.

There Are Many Unemployed.

There are tens of thousands of unemployed men and women. There are 15,000 Republican prisoners in Irish jails. There is an over-large army, whose surplus must be assimilated into civil life. All these classes of men and women must be absorbed back into industry.

There is a prospective deficit of from $50,000,000 to $75,000,000 in the budget for the current fiscal year. A loan of $125,000,000 must be floated shortly. Rebuilding must be begun after the years of destruction of houses, factories and railways.

Those are some of the difficulties. On the opposite side of the ledger may be cited some of the brighter aspects of the situation as Irishmen here see them.

The budget deficit is caused by the past necessity for a big army, and by the payment of compensation for destruction of private property. Rebuilding is expectet to start immediately, and will help to absorb soldiers, political prisoners and unemployed. Only 60 per cent. of arable land is under cultivation, and steps which are already being taken to increase this percentage will increase employment. When bills are paid, Ireland will be practically without debts.

The Irish Paying Taxes.

But the most encouraging feature of the whole present situation is that Irishmen for the first time in their lives are willingly, even gladly, paying taxes.

According to Free State officials, 70 per cent. of taxes is being collected. Of between $30,000,000 and $35,000,000 of arrears of taxes, about $15,000,000 have been collected since the Free State started to function.

As to the loan to be floated, the Government hopes to place every dollar of it in Ireland itself. It will be used partly toward paying for the private property destroyed—the total bill for destruction has been estimated at from $125,000,000 to $200,000,000. When this compensation has been paid the loan itself will be almost Ireland's sole indebtedness—$125,000,000 for a nation of over 4,000,000 people.

Irish Free State Cabinet.

President of Dail Eireann and Finance Minister—*W. T. Cosgrave.
Home Affairs—Kevin O'Higgins.
Local Government — Ernest Blythe.
Foreign Affairs—Desmond Fitzgerald.
Defense—Gen. Richard Mulcahy.
Education—Eoin MacNeill.
Industry and Commerce—Joseph McGrath.
Agriculture—P. J. Hogan.
Attorney General—Hugh Kennedy.
Postmaster General—J. J. Walsh.
Fisheries—Finian Lynch.
Without Portfolio—Eamon Duggan.
Chief of the Civic Guard—Gen. Owen O'Duffy.
Commissioner of Metropolitan Police—Gen. W. R. E. Murphy.
*Cosgrave is really Prime Minister of the Free State Cabinet.

TWILIGHT SLEEP.

By CARL D. GROAT

BERLIN (By mail to the United Press).—A new form of "twilight sleep" has been devised by Dr. Ernst Graefenberg, Berlin obstetrician.

This drug, giving absolutely painless childbirth, is claimed to be even safe and more satisfactory than the original "twilight sleep" which also was a product of German science.

Dr. Graefenberg reveals that the chief constituent of this new "twilight sleep" is "chlorethyl" (ethyl chloride), but the other ingredient he keeps secret. The drug, he says, produces no ill effects on either mother or child.

Always wait until a young lady gets up before calling her up or she is liable to call you down.

When you eat Bran for constipation be certain that it is ALL BRAN!

There is no time to fuss away trying to find out just what some mixed-up cereal with a small bran content can do to ward off the grave illness that constantly hovers over constipation sufferers. What your system demands is ALL BRAN! You must have ALL BRAN to give permanent relief! Anything less than ALL BRAN does not have the bulk that gives results! Your physician will recommend Kellogg's Bran because it is ALL BRAN! Kellogg's will do the work; it will give you permanent relief; it will remake your health if you will eat it regularly — because it is ALL BRAN! Kellogg's Bran, cooked and krumbled, is wonderful for health. It sweeps, cleans and purifies, ridding the system of the dangerous toxic poisons. Yet it is simply a nature-food—nature's own remedy for constipation; nature's way of keeping every body-organ tuned true.

Eat Kellogg's Bran regularly to give permanent relief naturally—at least two tablespoonfuls daily; for chronic cases, with every meal. It is as beneficial as a preventive. Its nut-like flavor is delicious. You will like it sprinkled over your favorite hot or cold cereal, or eat it as a cereal. Kellogg's Bran makes delightful muffins, raisin bread, pancakes, etc. It adds a fine flavor to soups and gravies. Have the whole family eat Kellogg's Bran and see the health of every member improve.

All grocers sell Kellogg's Bran.

LIGHTNING STRUCK BETHANY BUILDING.

The Orange Hall Suffered Damage During Tuesday's Electric Storm.

BETHANY, June 20.—During the storm of Tuesday noon the Orange Hall was struck by lightning. The bolt passed down the chimney, knocking off some brick, then down the edge of the roof, where the shingles and cornice were torn off, and some pieces of boards carried several yards away. No apparent damage was done to the inside of the building.

About the same time Miss Flory Sanders, who was standing at the station at Franklin waiting for the storm to pass, was lifted off her feet and flung upon the platform. Dr. Hamilton was called to render aid.

Personals.

Mr. A. H. Monk was a business visitor to Lindsay on Tuesday.

Master Ormand Wright returned home from Lindsay on Tuesday evening, where he was trying his Junior High examinations.

Mrs. W. H. McCartney and Miss Nellie Williams were business visitors to Peterborough on Tuesday.

Miss Stark, of Cavan, was in the village on Tuesday evening.

Mr. Bertrand Monk left Wednesday morning for Keene, where he expects to open a boot and shoe repair shop.

PERSONAL PARAGRAPHS FROM NORWOOD VILLAGE

NORWOOD, June 20.—Mr. Jno. E. Roxburgh spent Sunday in Toronto the guest of his daughter, Miss Jean Roxburgh.

Mr. Andy McGee was in Toronto on Saturday.

Mrs. Arthur Nixon was in Lakefield on Saturday.

Mrs. Thos. Buck returned home on Friday from a visit with friends at Harwood.

Mrs. J. Tharby spent a few days in Toronto last week.

Miss E. Cuffe has returned to the village after a visit with friends in Toronto.

Mrs. George Grover came from Toronto last week and is at her summer home, "Balsam Farm."

Mr. and Mrs. John Weir were at Roseneath on Friday.

Mr. Jas Rogers, Mrs. Harry Rogers and Mrs. Arthur Townsend were in Toronto the end of the week attending the funeral of their brother-in-law, the late Mr. Cecil Blow.

Mrs. Van Lassel of New York is a guest at the home of her brother, Mr. J. G. Keefer.

Mrs. N. F. Sutton and Miss Barbara Foote were in Peterborough on Saturday.

Mr P. Spragg spent Saturday in Peterborough.

Mr. W. Stephenson of Port Hope was in the village the last of the week.

Miss Jean Buck of Peterborough spent Sunday at her home in the village

Mrs. D. B. Cutcliffe was in Peterborough on Saturday.

Mrs. P. McNulty and Miss Anna McNulty spent Saturday in Peterborough.

Mr. H. W Nicol and Mrs. Nicol, Misses H. L. MacLachlan, G. V. MacLachlan and Pauline Weir motored here from Toronto on Saturday, returning to the city on Sunday.

The little son of Mr. and Mrs. Timothy O'Grady, who has been a patient in St. Joseph's Hospital, Peterborough, has so far recovered as to be able to return home.

Misses L. and B. Wood of Havelock were guests of their sister, Mrs. W. Beckett on Monday.

NEWLY WEDS GET SURPRISE PARTY.

Mr. and Mrs. M. Meiklejohn, of Burnbrae, Recipients of Valuable Gifts.

BURNBRAE, June 20.—Rev. C. F. MacIntosh, B.D., of Campbellford conducted preparatory services at Seymour and Rylstone last Friday.

Mr. Murray of Chicago is visiting at the home of Mr. James Ketcheson at Monie.

Mac Oddie of the staff of the Bank of Montreal, Campbellford spent his holidays at St. Catherines and Beamsville.

Surprise Party.

The Young People of Burnbrae community surprised Mr. and Mrs. Murray Meiklejohn on Friday evening, on their return from their honeymoon trip, when they gathered at their home to shower them with many valuable and useful gifts.

The evening was one of the most enjoyable held for some time and some fine group singing, led by Mr. Harvey Donald was highly appreciated.

Mr. Malcolm Totton acted as chairman, congratulated the young couple and wished them much happiness in their new life on the old farm that has been the home of the Meeklejohn's for more than a century.

Recitations were given by Mrs. Frank Little of Menie and Miss Hazel McKenzie of Rawdon.

Other speeches of a congratulatory nature were contributed by George and Lindsey Anderson, Fred Barnum and Harvey Donald, to which Mrs. Meiklejohn, on behalf of his wife and himself very suitably replied.

Election Meeting.

Mr. Montgomery, the government candidate, supported by Mr. Dempsey and Mrs. Lochlan held a meeting in Lamb's Hall, Menie, on Friday evening, when he called upon the farmers of the community to support the Drury Government and to return Mr. Montgomery again at the forthcoming election.

HON. G. H. FERGUSON AT MASSEY HALL

Accompanied By W. F. Nickle, the Conservative Leader Was Critical of Administration.

TORONTO, June 20.—(Canadian Press)—Undaunted by sultry weather Toronto electors crowded Massey Hall last night to hear Hon. G. Howard Ferguson, Conservative leader, give his reasons why he should be called to premiership of the province by the people on Monday next The leader's active Lieutenant, W. F. Nickle of Kingston, also addressed a large gathering and both received a good reception.

The whole list of issues raised in the present campaign were hastily reveiwed by two speakers. Mr. Nickle dealt particularly with the financial record of Hon. Peter Smith, Provincial treasurer, in his four years of office, alleging that it had been one of incompetency which had been costly for the Province.

Mr. Smith's surplus, he declared, was not one of fact, but a balance resulting from manipulation of records.

Mr. Ferguson was critical of Hon. Mr. Biggs' handling of the Public Work, Department, and charged that the Government had not been fair to Hydro enterprises, that it had not fulfilled its pledges to farmers, and that it also had been neglectful of needs of Northern Ontario and Mining country.

So far as the manifesto of Hon. E. C. Drury was concerned. Mr. Ferguson remarked that it was the "longest piece of composition I have ever seen, to cover least ground." There were in it some "amusing claims," among them being friendship of the Drury administration for Hydro. The government, he said, had declared but one direct attitude towards Hydro, and that was through the spending of half a million dollars of the people's money in an attempt to discredit public ownership in the minds of the people.

W. STARKE, KEENE LOSES 8 CATTLE

Killed By Lightning in Open Field — One Silo Overturned.

KEENE, June 20.—(Specail.) — Eight head of cattle were killed by lightning during a storm which swept down upon this section yesterday afternoon and passed on, leaving a trail of dismembered trees and fallen branches.

The thunder storm was accompanied by furious winds which overturned the silo on Mr. William Henderson's farm and did a great deal of damage elsewhere.

The cattle were owned by Mr. William Starke, 7th line, north of here. There were six cows and two young calves killed while standing in an open field.

No reports are available yet as to the damage to crops, but it is probable that this will be serious.

British Rulers Closely Guarded on Continent.

LONDON, June 20.—(Associated Press)—Americans who were privileged to see King George and Queen Mary off for Italy were struck by the number of secret-service men and guards who accompanied the king and queen relatively safe from the hands of assassins and evil-doers, but when they are travelling on the continent they are much more carefully protected than the president of the United States when he leaves the White House.

Dozens of picked detectives from Scotland Yard kept a vigilant eye on the British rulers while they were in Italy. While the police of each country through which the royal party travels are nominally responsible for the protection of their visitors, the British authorities are not satisfied with this protection and insist upon a big return of their own trained sleuths. They recall that it was on the continent that an assassin attempted the life of the late King Edward. Only the prompt intervention of one of the king's guard saved the monarch.

Since Premier Mussolini came into power the Italian police have managed to keep the anarchists well in hand. Next to Britain, France is probably the safest country in which kings and queens travel. The French police, like Scotland Yard, have most anarchists marked and watcher whenever a foreign potentate is on a visit. Queen Victoria declared she felt safer in France than anywhere else, even in England. She perhapa had in mind the fact that she was threatened several times in her own county, once by a madman with a stick, and on another occasion in Buckingham Palace by a lunatic, who entered the palace unobserved.

NEWS BETHANY AND DISTRICT

June Meeting Women's Institute Revealed Work in Community's Interests —Personal Mention.

BETHANY, June 20—The Bethany Band made its first trip of the season to Ballyduff garden party on Friday evening.

The baseball team played the Nestleton boys at Ballyduff on Friday evening. when Bethany boys won the game.

Miss Kathleen McCartney attended the garden party at Ballyduff on Friday evening.

Mr. and Mrs. O. H. McGill attended the Ballyduff garden party Friday evening.

Mr. John McKinley of Fleetwood was in the village on Saturday morning.

Mr. and Mrs. Steer and family motored to Peterboro on Saturday.

Mr. and Mrs. S. Murphy were in Peterboro on Saturday.

Mrs. Robt. Crerar returned from Peterboro, Friday evening after attending the funeral of her father, the late Mr. T. Rehill.

Rev. J. E. Beckel and family left Friday evening for Oshawa en route for Whitby where he expects to attend the Methodist Conerence in session this week.

Rev. Manning of Peterborough had charge of the work on the Methodist circuit Sunday, with Mr. A. H. Monk taking the work at Franklin on Sunday morning when Yelverton withdrew service on account of the anniversary occasion at Janetville. Next Sunday being conference Sunday, there will be no service in any of the Methodist churches on this circuit.

The Methodist Sunday School of the Bethany church is planning a mass meeting of the Sunday School, when a missionary programme will be given.

Mr. and Mrs. A. H. Monk attended anniversary service in Cavan Church on Sunday evening.

Mr. and Mrs. Will. Rowan attended the evening service at Cavan Church Sunday.

Miss Pearl Twigg of Peterborough spent Sunday at home with her parents, Mr. and Mrs. George Twigg.

Mr. Colwell Evans of Yelverton was a visitor to the village on Saturday evening.

Miss Myrtle Fallis spent the week-end in Toronto, returning Monday night.

Miss Lena Ward of Lindsay attended the funeral of her nephew, the late Stanley Ward.

Mrs. Powers of Toronto was in the village, attending the funeral of her cousin, the late Stanley Ward.

Mr. Claud Porteous was a business visitor to Lotus on Monday.

Mr. W. A. Jakeman was a visitor to Pontypool on Monday.

Mr. and Mrs Milton Wright attended the anniversary services in connection with the Janetville Methodist Church on Sunday evening, when the Rev. Mr. Hie, a former Lifford pastor, preached.

Mr. and Mrs. James Neil of Lifford was in the village on Monday attending the funeral of the late Stanley Ward.

Mr. John Challice has purchased a new car.

Mr. Wm. McIvor of Cobourg spent Sunday with his daughter, Mrs. Archie Whiteside.

Mrs (Rev.) Templeton of Toronto has joined her husband here, and is the guest of Mrs. (Dr.) Hamilton until the rectory is ready for their occupancy.

Mr. Frank Hannah has accepted a position in the Bank of Toronto here as accountant.

Mrs. H. H. Ryley, Mrs. T. G. Ryley and Miss Alice Ryley motored to Lindsay to attend the Mulligan-Ryley wedding held in the Baptist Church on Saturday afternoon.

Miss Mable Ryley of Toronto spent the week-end the guest of Mrs T. G. Ryley.

Mr. Louis Bigelow was in Lindsay on Saturday.

Mr. and Mrs. P. C. Brown returned home Monday evening after a two weeks' vacation.

Mr. and Mrs. Wm. Wilkinson and Mr. and Mrs. Norman Lamb of Millbrook were in Bethany Sunday evening.

Women's Institute.

The Women's Institute held their June meeting in the Town Hall on Friday evening. The following officers were elected for the coming year: President, Mrs. S. Jameison; Vice-President, Mrs. John Sisson; Secretary, Mrs. A. H. Monk; Treasurer, Miss A. Preston.

Miss Preston gave her report of the treasury, showing that after purchasing twelve gas lanterns to light the streets and giving $10 toward oiling the front street, there was still a balance on hand of $492.95. It is the intension of the ladies to purchase more lanterns and pay for their upkeep by selling ice cream every Saturday evening during the summer months.

A very fine piano was purchased and placed in the Town Hall by the ladies several years ago for concerts, entertainments, etc., which shows that this branch of the institute has the interests of the community at heart.

HAS BIG PROGRAM.

GENEVA, (By mail to the United Press)—The Secretariat of the League of Nations has communicated to all the government members of the league the provisional agenda for the Fourth annual assembly of the league.

The assembly, which will convene at Geneva September 3, is expected to continue in session for over a month.

It seems certain that the Assembly will have several new applications for membership. Ireland has already filed her application, but other possibilities are Germany, Turkey, Mexico, Egypt and Irak.

RELIEF FOR BURNS

Put a little damp soda on your burn and it will relieve the pain.

GRAPES

Rich, ripe, healthful grapes, grown in the famous vineyards of Southern Europe—produce the cream of tartar from which Royal Baking Powder is made.

The most eminent authorities in the world say cream of tartar makes the best and most healthful baking powder.

ROYAL
Baking Powder

MADE IN CANADA

Contains No Alum—Leaves No Bitter Taste

DUNSFORD NEWS.

DUNSFORD, June 20.—Mr. and Mrs. W. J. Thurston and Mable, Mr. and Mrs. Alex. Kennedy and Ella motored to Toronto on Sunday to visit the former's son, Jimmie.

Mr. Will. Arnott has purchased a new car.

Mr. and Mrs. Lee Wilson visited her parents, Mr. and Mrs. John Taylor, over the week-end.

Mr. and Mrs Jim Wilson and family of Toronto were the guests of Mr. and Mrs. John Taylor over Sunday.

Mrs. Arthur Sherwin of Toronto is spending a week with her parents, Mr. and Mrs. Harry Brown.

Mr. and Mrs. Tresider of Lindsay were the guests of Mr. and Mrs. W. M. Thurston on Sunday.

Mr. J. J. Thurston is building a new house in the village.

Miss Lottie Robinson of Toronto was the guest of Miss Ida Laidley over the week-end.

Rev. Mr. Hie of Bobcaygeon gave a very instructive and interesting lecture and lantern views on Canada to the Dunsford Methodist League recently.

A large number from here attended the funeral of Mr. Robert Courtney of Omemee on Friday.

Miss Nellie Patrick of Belleville College is visiting under the parental roof.

Miss Stella Mitchell of Lindsay was the guest of Mr. and Mrs. W. J. Patrick last week.

Mr. Wm. James Cassidy and Mr. and Mrs. Harris of Fenelon Falls visited with Mr. and Mrs. John McMullen on Friday.

The funeral of Mr. Jas. Selby of Bobcaygeon was largely attended by the Dunsford people on Saturday, June 16.

Mr. and Mrs. John W. Thurston and son, Rankin, were the guests of Mr. and Mrs. Wesley Wilson on Friday.

Mr. Wilfred Bordean of Bobcaygeon was the guest of Miss Sadie Devitt over Sunday.

Heirs of many of the largest estates in England are going to Oxford University to take a special course in agriculture.

In hibernating animals the power of generating heat with their bodies is slight.

He presented facts

THE general manager of a large manufacturing concern asked his advertising manager why he favored The Mail and Empire when submitting his advertising plans.

"Because it has a circulation of 11,638 greater than the second morning paper," replied the advertising manager.

—"And the rates are the same. Besides," he continued, "its circulation reaches intelligent, prosperous people. I consider the buying power of its readers of great importance."

Needless to say, the appropriation for The Mail and Empire was promptly approved.

When planning your advertising budget—consider circulation, rates and buying power of the readers.

The Mail and Empire

is Canada's leading morning paper both in circulation and advertising value

12

Sugar-Crisp
CORN FLAKES

A *new* breakfast cereal of the finest corn flake quality. A fresh crispness, added sweetness and zestful flavor unlike any you have ever had. An inexpensive and enjoyable treat. 11c. a package.

At Your Grocer's

Canadian Postum Cereal Co., Limited
Head Office: Toronto Factory: Windsor

Deliciously Sweet and Crisp

MADE IN CANADA

Store Open All Day Thursday

Until the First Thursday in July.

Specials for Thursday from the Various Depts. of the Store.

Monarch Knit Fancy Silk Hose 95c

Retain their shape and sheen after washing. Fancy Lace fronts, seam back, double sole, heel and toe. Colours of White, Black, Cordovan, Suede and Silver 95c
3-Hour Sale, 9 to 12, pair .....

Summer Weight Corsets 98c pair

Habutai Silk Bloomers

Particularly well made style, pleated at the hips to ensure sufficient fullness for comfort; gusset seat. Colours of Flesh, White, Jade, Cadet, Copen, American Beauty, Black, and Rose $1.95
Thursday Afternoon, 2 to 5, pair....

Drapery Madras, from 2 to 5 p.m. 69c yard

THURSDAY AFTERNOON SPECIAL

The colours are Gold, Blue, Brown, Green, Rose and Mulberry. A beautiful quality and beautifully finished. A very fine Drapery material. Extra good Dollar Quality. For 3-Hour Sale, per yard 69c

Pure Linen Towelling

IN FULL AND HALF BLEACH

A splendid quality, woven from strong, pure Linen Thread. Regular 30c value. Thursday Morning, 2-Hour Sale, 9 to 12 ..... per yard 15c

White Nainsook

36 - INCH

Splendid weight, firm even weave. Regular 25c value ..... Thursday Afternoon, 2 to 5, yard 15c

RICHARD HALL & SON LIMITED

MEMBERS FOR SCOTLAND ARE VERY UNRULY

The Labor Representatives Caused a Lively Scene in the House of Commons Yesterday.

SHIPBUILDING.

LONDON, June 20 (Canadian Press Cable). — There was a lively scene in the House of Commons yesterday when the two Scottish Labour members, G. Buchanan (Gorbals) and D. Kirkwood (Dumbarton) persisted in putting questions in regard to three ships now building at Belfast for the Royal Mail Steam Packet Company.

Even when the speaker called the next question the Scots refused to subside and there were loud cries of "Order," during which Kirkwood remained on his feet endeavouring to address the House.

Above the uproar Kirkwood was heard complaining that there were many unemployed on the Clyde who wanted a share of this work.

Members cried "name him," but Kirkwood shouted back that they could carry him out dead.

In spite of rebukes from the Speaker, Kirkwood, Buchanan, and J. Maxton (Labour, Bridgeton) repeatedly attempted to put questions.

Maxton protested against "the hooligan outbreak" on the other side of the House, but the Speaker reminded him that there was no noise until the Labour members remained on their feet when he (Mr. Speaker) rose.

The incident closed with Buchanan saying he would raise the matter again on the first opportunity.

Bares Strength of the Russian Army.

LONDON, June 20.—(Associated Press).—Much of the mystery and speculation which have existed concerning the strength of the Soviet Red Army is said here to have been cleared up by a military correspondent of the London Daily Mail who has just returned from Moscow. He says that at the beginning of 1923 the strength of the army had fallen from 950,000 to 800,000. At the present time there are 280,000 men in the infantry, 60,000 in the cavalry, 70,000 in the technical units, and 30,000 in the navy. The Cheka's frontier units contain 50,000 men, and its internal units 60,000.

The army has 2,000,000 rifles, 14,500 machine guns, 5,700 light machine guns, 3,000 cannon, more than 3,000,000 shells, and 1,000,000,000 munitions. The war establishment of a division consists of 15,000 men and 6,500 horses, comprising three infantry regiments, three squads of cavalry, three batteries of field artillery, three howitzer batteries, and the usual contingents of sappers, engineers, munitions columns, etc.

There are 23 airplane factories, but only five are now working. The aviation department, which is in the hands of a committee of three with Trotsky at the head expects to have 10,000 airplane in 1924, with corresponding personnel.

The correspondent adds that the Bolsheviks also have received many shipments of airplanes from Italy, England and Germany.

Realizing the necessity of producing officers from the working classes, the Bolsheviks have established many military schools. They are more numerous and better equipped, the Daily Mail's expert says, than similar schools in the United States and England. The schools embrace special classes in general staff work, engineering, infantry, cavalry and signals.

Prominent Members Manufacturers' Association

Prominent at the annual meeting of the Canadian Manufacturers Association in Toronto this week are top, left to right, Thomas Foden, honorary treasurer; J. K. Shaw, president; J. E. Walsh, general manager. Bottom, left to right: Henry Bertram, second vice-president; C. Howard Smith, first vice-president. C. Howard Smith is the new president. He is president of the Howard Smith Paper Mills, Montreal.

FOREST FIRES FORCE OWNERS VACATE FARMS

Men, Women and Children in Northern Ontario Are Fleeing Before Advancing Flames.

TRAINS HELD READY

NORTH BAY, June 20. Canadian Press. — Every train from the north is filled with begrimmed settlers, men, women and children, individuals and families, who have forsaken their farms and various small settlements, in the path of the forest fires in the Porcupine district, around Timmins and Porquis Junction.

It is stated that scores more are waiting at Timmins in a special train that was sent to l ig them out, but which has orders not to start unless an emergency justifies the clearing of the country.

Gale Slackened.

About midnight there was a slackening of the gale that was blowing fire and destruction over the territory, and the fire fighters were able to work with more effect on the terrible blaze.

The Temiskaming railway officials to-day say that immtdiate danger in Timmins and the South Porcupine districts is past.

NO SIGNS OF RAIN.

TORONTO, June 20. — Canadian Press. — Messages to the Canadian Press from Sudbury and North Bay this morning report that there has been no rain in the vicinity of these two towns in the last two days.

A North Bay despatch also states that theer were no indications of rain along the Temiskaming and the Northern Ontario Railway as far north as Cochrane.

Reparts from the fire rangers to Chief Forester Zavitz filed during the nightnight showed that staffs of fire fighters are weakening from the extreme heat and the long hours of working.

There is a fire south of Hearst and an airplane is leaving Cochrane today to patrol the district between the Transcontinental and the Canadian Pacific Lines. The district from the Queebc boundary to Port Arthur, about 70 miles in width, is said to be threatened by approaching fires.

NO SERIOUS INJURY TO ONTARIO CROPS

But Yesterday's Hurricane Inflicted Damage t Many Orchards.

TORONTO, June 20.—(Canadian Press). — Sweeping down the west side of Lake Simcoe, a furious wind storm, accompanied by terrific lightning and hail stones larger than marbles, wrought havoc in sections of North York and in the southern part of Simcoe County, yesterday afternoon. Orchards were damaged, shade trees dismembered, cattle were killed by lightning in fields, and at least one house was struck. In Newmarket plate-glass windows were shattered.

The storm followed a zig-zag path. Leaving a trail of fallen branches and levelled hay fields in its wake, it swept from Bradford South to Newmarket, east to Mount Albert and north again to Uxbridge and Cannington.

North of Bradford the most serious damage was reported. Cattle were killed on the farm of B. Roberts, and the house of John Gibbons was struck by lightning. Orchards suffered heavily, nearly every farmer reporting damage.

Citizens of Newmarket described the storm as a regular hurricane.

Farmers do not anticipate serious injury to crops, and it is early yet to estimate the damage done to orchards.

ASK EXCLUSION OF JAPS

OTTAWA, June 20.—(Canadian Press).—A petition from the Asiatic Exclusion League of Canada asking for exclusion of Japanese and the refusal of further naturalization to Japanese was presented in the House of Commons yesterday by E. G McQuarrie, Conservative member for New Westminster. The petition had 1700 signatures on it.

PERRIN'S BISCUITS

"A Try Tells You Why"

LABOR SHORTAGE PUTS TO WORK PIG'S SNOUT

CHICAGO, June 20.—(Associated Press)—The snout of the pig has been put to work by the farm labor shortage, and the saying that everything of the pig is used but his squeal no longer holds entirely good, says the National Institute of Progressive Farming.

The pig now drinks at automatic waters and manipulates self-feeders with his snout, formerly used to root up pastures and emit loud squeals. He need no longer root the ground or squeal when hungry, the incentive having been removed. A certain amount of time and labor also was eliminated by the more simplified way of feeding and watering.

The consumer, the Institute says, benefits materially with better pork products through the more general use of sanitary concrete wallows or baths and automatic hog-oilers which tend to decrease hog disease formerly contracted in the traditional mud-wallows. In fact the hogs readily take to the "concrete baths" in preference to the old mud puddles.

Another item which makes for a healthier and more profitable pig, says the Institute, is the more general advantage taken of the process whereby the hogs are turned into the corn fields and allowed to harvest while feeding themselves. Thousands of acres of grain are harvested in this way instead of carrying feed to penned up pigs. This also serves to reduce the farm labor problem.

Where this process is used, beans are planted with the corn to permit the pig to harvest a balanced ration to give a finer ham sandwich to the consumer.

A gardener tells us it is hard to keep a good weed down.

Want Ad Tips
by John T. Bartlett

'HOW MUCH SHALL I SPEND?'
(By John T. Bartlett)

"How much," an inquirer asks me, "shall I put into Want advertising? I have this thing I wish to sell. How much of a Want Ad can I afford to run? How many insertions should I order?"

Though individual circumstances necessarily govern, there are certain principles which, borne in mind, will help you to decide these questions.

First what are you selling? Want advertising is selling cost, and what you can economically spend to make a sale depends on you article. Selling a farm or other real estate, running into several thousands of dollars, the advertiser easily can afford to use long copy and a lengthy series of insertions. Even though he does not sell until his Want Ad campaign, as projected, is nearly complete, his selling expense will still be very low indeed. Most real estate advertisers can afford, with profit, longer copy, more insertions, than they commonly use.

On the other hand, the advertiser of an article of small value can afford only brief copy, few insertions, because his sale will amount to only a few dollars at most.

A family advertising for roomers can afford to spent more for Want Ads than might seem the case at first glance. A proportion of guests secured will stay for fairly long periods. The sale made when an average roomers is secured rusn to a sizeable amount.

This is one side of the problem. The other side is the amount of advertising required to get results. Happily, the latter nearly always is in proportion to the size of the sale. The man with a small flock of chickens cannot afford an extensive Want Ad campaign—but none is needed, limited advertising getting results. On the other hand, the house for sale is sold satisfactorily usually only with heavier pressure—afforded, because the sum involved is large.

Getting ready to advertise, this is a good process to go through. Decide this: Your article considered, what can you afford to spend? Then, within this limit, write the advertising you deem required to make your sale. And if you err, let it be on the side of perhaps uneeded strength in your Want Ad rather than maybe fatal weakness.

(All Rights Reserved)

WANT ADS FOR HOUSE TO HOUSE WORKERS.
(By John T. Bartlett)

Here is a method which brings success to house-to-house workers—"canvassers." Canvassers in general alway have had a rather difficult time of it. The average housewife's attitude is instinctively antagonistic. She is apt to listen not at all to the canvasser's sory—or to as little of it as she can manage.

This is principally because the canvasser is nearly always a stranger. If he is known, he gets, usually, a courteous hearing. And of the people who give him an attentive hearing, the percentage he sells to is always satisfactory, sometimes sevy satisfactory. This is where Want Ads enter.

A mechanic whose trade usually is dull in the spring has a sideline subscription business. To increase his sales, he uses want ads. Here is one:

"L. A. Stone, who takes subscriptions at lowest combination rates, representing 150 national magazines, farmpapers, newspapers, will call on you soon. Have your order ready."

Mr. Stone believes that Want Ads of this type account for much of his success. When he introduces himself, he says, "I am L. A. Stone, the Want Ad subscription man." He relates that if the party has seen his Want Ads. as is often the case, he almost invariably gets interested recognition, and a courteous hearing.

Also, people do, as he requests, "hace their order ready.' Something about, "Will call on you soon. Have your order ready," starts people thinking seriously about their subscription needs.

Anyone who sells house to house, either a part of his time, or all of his time, can use the same plan successfully at low cost. It will work for the man who sells freshkilled poultry, horse-radish or hulled corn; the lady who sells custommade corsets or soap. Thanks to the Want Ads, the canvasser when he calls is not a stranger. He is raised in esteem. He gets respect and courtesy. He sells.

And put in, "Have your order ready," or similar suggestion. It is an excellent sentence to use.

Meighen Disputes Ruling of Speaker.

OTTAWA, June 20.—(Canadian Press).—The decision given by the Speaker Monday in connection with the Banking Bill that under the closure rules adopted in 1912, there could be no debate on a motion to go into committee was brought up in the House of Commons this afternoon by Rt. Hcn. Arthur Meighen, leader of the Opposition. Mr. Meigh en said that he did not wish to appeal against the ruling but that he desired to have the matter discussed as it might become a serious precedent. On the suggestion of the Speaker, the discussion was postponed until a similar motion was made on another day.

JUGO SLAVS INCREASE THE STANDING ARMIES

BELGRADE, June 20.—(Special). —The Jugo Slavs' standing army is to be immediately increased for the protection of the frontiers, as a result of the Bulgarian coup, it was announced in Parliament.

A NORTHERN ONTARIO TOWN LOST IN A FIRE

OTTAWA, June 20.—(Canadian Press)—Special despatch received here is to effect that town of Noren Bega, place of eight hundred inhabitants twenty miles north of Iroquois Falls was burned out last night by bush fires. People escaped with noth ing but their clothes, everything in place being destroyed, but no lives were lost. Flames have spread to Hughes on Canadian National.

CHOIR MURRAY STREET CHURCH HAD A PICNIC

Some forty or fifty members of the choir of the Murray street Baptist church held a very pleasant outing last evening, which took the form of a motor trip and picnic at Wallace's Point, where an entertaining programme of races and games was run off. Mr. Walter Kidd and the entertainment committee of the choir had charge of the arrangements.

A sea lion eats 40 cans of salmon a day. Just imagine the trouble he must have opening the cans.

Meyers Has Made Work Not Talked About It

THERE are no skeletons in the Liberal cabinet. No ghosts of broken pledges stealing out of the past, no scandals of reckless extravagance and bad administration of public affairs to resound in the electors' ears!
That's why the Liberals of West Peterborough are looking forward with confidence to the result on election day.

John W. Meyers goes before the people of this riding next Monday with a clean record, a record that any candidate might well be proud of.

And behind him is a party that has kept faith with the people of Ontario, and a leader in F. Wellington Hay who embodies the traditions of Liberalism in this province that have been handed down from Blake and Brown and their successors to the present day.

Look at the men who have been sacrificing their time and effort for the cause John W. Meyers so well represents.

Glance back at last Saturday night's meeting for example! Merchants and mechanics side by side with men of the professions and trades, all united in the blending, embracing spirit of Liberalism.

If that was all John W. Meyers and F. Wellington Hay stood for in this election, as Liberals have ever stood for, they were worthy of the support of every man and woman whose intelligence shows them that the future greatness of this province of Ontario is bound up in the unity of its people.

THE LIBERAL PA..TY HAS NOTHING TO BE ASHAMED OF, NO APOLOGIES OR EXCUSES TO MAKE, WHEN THEY APPEAL TO THE MEN AND WOMEN OF WEST PETERBOROUGH TO VOTE FOR JOHN W. MEYERS NEXT MONDAY.

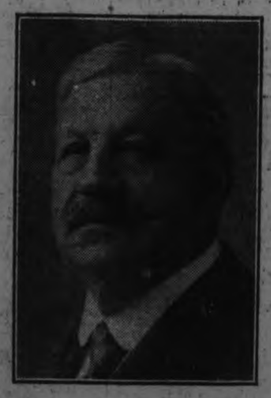

J. W. MEYERS

IF you are one of those "silent voters" who are hearing the arguments in this campaign to guide you in your decision at the polls think of this:

The working men, Labor men, who are standing with John W. Meyers are just as anxious for the progress of Ontario along broad, modern lines, in short for a BUSINESS ADMINISTRATION, as are the business men, professional men and merchants who are co-operating with them.

They know John W. Meyers, the man, from close contact with him. How could he be better known?

And these are the men who urge you to elect the Liberal candidate who is pledged with his leader, Wellington Hay, to give the province the BUSINESS ADMINISTRATION it needs.

John W. Meyers might have retired perhaps after his thirty-five years on the farm. Others have done it.

Instead he went into business in Peterborough, building up an enterprise which every resident has watched grow under his industry and ability from a comparatively small mill to one of the busiest in this part of the province.

No idler or peddler of fantastic socialistic theories is John W. Meyers. His contribution to the growth of Peterborough is a monument of brick and cement, and a payroll that goes into many homes that might not otherwise be here.

Personally, John W. Meyers does not ask much for himself. He is known in this city as a plain living man. Nothing assuming or pretentious about him. His earnings went into a business which has helped many other men. HAVE EITHER OF HIS OPPONENTS DONE AS MUCH FOR PETERBOROUGH AND ITS PEOPLE? No! There's no skeleton in the Liberal household.

HE HAS BEEN A DOER OF THINGS ALL HIS LIFE

Meyers Should Get That "Silent Vote"

—Inserted by the Liberal Publicity Committee.

The Season's Smartest Sports Clothes

The Sports Angle Dominates Vacation Modes

SECOND FLOOR

IT'S WONDERFUL to think of scurrying off to some lovely spot you've never seen, or to return to a familiar haunt that's filled with memories of past vacations. And that the realization of these vacation dreams may be as delightful as you anticipate, it's wise to make plans—wardrobe plans, particularly, so you'll have appropriate costumes for every vacation occasion without having to hurry around at the last minute.

Now Comes the Season When You'll Want a Sports Suit

Want it to travel in, to knock about in, to play in. Suits of Cream Flannel Twinklestone and Grassmere. They are so good looking that you can slip into one hurriedly and never a give second thought to the swagger of your appearance. One exceedingly smart number is of Cream Flannel, the Coat showing long tailored revere and double button fastening. The back of Coat is trimmed with three folds of self material patch pockets trimmed with folds to match back, size 38.

Price $32.00.

Woollen Sports Skirts Another Vacation Demand

If there is one thing about which fashion refuses to make compromises, it is the necessity of every smartly dressed woman including at least one Woolen Skirt in her vacation wardrobe. And to do so is indeed a pleasure, for these plain and pleated Cream Flannel and Knitted Skirts combine as attractively with sweaters to compose a glorified sports costume. Smart styles, showing link and link stitch, forming drop stitch stripe. All sizes.

Price $6.50.

Knitted Wear Is Just the Thing

To take off that early morning chill, there's nothing like a sweater, and made of finer yarns, they're smart enough to wear with silk skirts for afternoon. There is something so free and easy about these in pullover and coat styles in silk and wool mixtures. A lovely blue pullover of silk and wool, with long sleeves and V-neck, shows a neat block design as trimming. Other colors that may be obtained are Turquoise, Jade, Dove and Black.

Price $5.50.

Bathing! The King of Summer Sports

Cooling dips in sparkling water seem to pop into your head the first thing when vacations are mentioned, so perhaps a Bathing Costume is the best place to start assembling a vacation wardrobe. Suits in large assortments, as well as novel accessories that make it easy to carry out one color scheme, present interesting varieties.

The one-piece Suit seems to be a favourite, showing many different trimming effects and color combinations of stripes on plain grounds.

Vacation Footwear Presents Attractive New Modes

Summer Footwear Lays Stress on the Cut-Out Design

For Summer Shoes of white have always been in accord with the good taste of discerning women. This season will find the white modes even more pleasing to them, with their admirable variety. A very popular, low-heeled Black and White Oxford has a white leather sole and heel, not enamelled. Uppers of Polo Cloth with Patent Wing Tip and Lattice Design in Patent on Apron, with White Inlay, lined with White Kid.

Price $7.00.

Shoes for the Feet That Keep Time to Fashion's Tune

Summer Footwear in a bewildering array of new styles, is ready to equip any woman with attractive Shoes for any vacation event. Here is an Oxford smartly fashioned in sports style. It is of beige buck, with strappings of brown kid around the apron and collar and across vamp. A very comfortable low heel is another feature of this pleasing Sports Shoe.

The GRESSMAN Company Limited

NO MONOPOLY AMONG BANKERS

Declares Hon, A. K. MacLean in Debate on the Banking Act.

OTTAWA, June 20. — (Canadian Press).—Rapid progress was made with the Banking Bill in the House of Commons yesterday. The Progressives proposed many amendments, but time after time proposed changes were voted down. The chief debate of the day took place over the section regarding the rate of interest, to which J. T. Shaw, Independent, Calgary West, moved an amendment to enable a borrower who paid more than seven per cent. to recover excess by the action of the courts.

"I would not propose limitation," said William Irvine, Labor, Calgary East, "if there were no monopoly."

"There is no monopoly," declared Hon. A. K. Maclean, who was chairman of the Banking and Commerce Committee.

"We are putting a crown of thorns on the husbandmen of this country," said L. H. Jelliff, Progressive, Lethbridge, in this connection.

After the Shaw amendment was defeated G. G. Coote, Progressive, MacLeod, moved a similar one, fixing the maximum rate at 8 per cent. This was also defeated by a vote of 50 to 24 and the clause carried.

Unexpected support came from H. J. Logan, Liberal, Cumberland, for a proposal to authorize banks with less than $500,000 capital. He urged that the Maritime Provinces had lost their local banks, but Hon. A. K. Maclean and Hon. W. S. Fielding both held that larger banks were in the country's interest.

INDUSTRIAL ACT BEFORE SENATE

Motion to Have Minister of Labor Appoint Third Member of Arbitration Board Was Defeated.

OTTAWA, June 20.— (Canadian Press.)—The industrial disputes act which had been referred back to committee was before the Senate yesterday. Hon. Mr. Dandurand moved to strike out the clause submitted by Senator Lynch-Staunton and adopted which placed in the hands of the Chief Justice of a Province or if the dispute was interprovincial in the hands of the chief justice of the Dominion, the appointment of the third arbitrator, where the two interested parties would not agree with the chairman. Up to the present time this has been the duty of the Minister of Labor.

Senator Currie opposed the removal of this new clause as he thought that judges were better qualified to select the chairman than the Minister of Labor.

Senator Fowler suggested that the reason labor has accepted this law was because the Minister of Labor had the appointment of the third arbitrator.

Senator Robertson, who supported the amendment of Senator Dandurand, stated that during his regime as Minister of Labor not a protest had come from employers as to the selection of the third arbitrator but there had been numerous protests from employees.

Senator Casgrain claimed that the Minister of Labor as a member of a labor union could not be an unbiased judge in the selection of the third arbitrator.

Senator Beaubien claimed that the Minister of Labor was not a free agent and that the best way to secure confidence in the law was to place the appointment of the deciding arbitrator in the hands of the judiciary.

Senator Dandurand's motion was defeated on a vote of 35 to 25.

Pure—

You can be sure of it

When you're hot and thirsty—

This beverage—ice-cold—a blend of pure sugar, fruit flavors and other choicest products from nature—is ready in a bottle which is the most sanitary package that can be made.

It comes from our absolutely sanitary plant, where every bottle is sterilized.

Ready at hundreds of places.

Buy it by the case and keep a few bottles on ice at home.

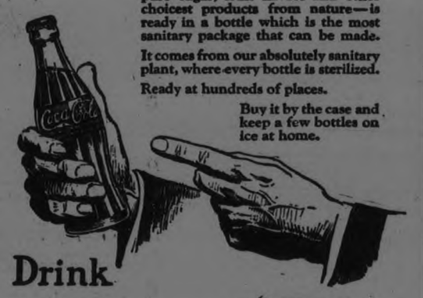

Drink

Coca-Cola

Delicious and Refreshing

B-C14

THE COCA-COLA COMPANY
Toronto, Montreal, Winnipeg, Vancouver

VOICE OF THE PEOPLE

59 Olive, Ave.,
Peterboro, 20-6-23.

Dear Sir,— Kindly allow me a small space in your paper on my behalf for what has happened lately, and for what took place at the football game last Thursday evening between the G.W.V.A. and the C. P.C. I was sent off the football field several minutes before the game finished for reasons unknown to me, but the P. and D. F. A. should settle all disputes of this kind. It has been drawn to my notice that this body has had two meetings since this occurrence happened, and I have never been notified to attend either, as I have a perfect right to attend one, and protect myself against anything that I had done. It seems to me that the public will think I am a coward in not attending one of these meetings, but I would have been only too pleased, and was ready to attend, had I been notified through our representative or a director or a phone call, one of which I did receive later on in the evening on business, so it is entirely no fault of mine whatever in not being present. I see by their report on their last meeting that I am barred from playing, having been sentenced, and had no chance to defend myself, which is unfair in every possible way, as had this body done their duty, this occurrence would have been settled and done with, but otherwise it may be months before it is settled.

Thanking you Mr. Editor, hoping I will receive my suspension in the proper way, and receive fair play, in the interests of football.

Yours truly,
H. W. MANN.

Ottawa, Ontario, 19th June, 1923
Wm. Tinker, Esq., Secretary-Treasurer, Canadian Woollens, Ltd., Peterborough, Ontario.

Dear Sir,—I beg to acknowledge your letter of the 10th instant, a copy of which was sent to The Examiner, as well as a copy of a resolution purporting to have been passed at a meeting of the directors of Canadian Woollens.

I would like to draw to your attention that the condition of affairs respecting Botany yarns, which you complain of, has been in existence since 1906.

For ten years the Conservative Government continued this drawback of 99 per cent. on materials that were used in the manufacturing of sox; but because the Liberal Government, in its second session, does not change the law which the Conservative Party kept in force for ten years, you complain about lack of protection.

The Conservative Government, under Sir Robert Borden, and under the Right Honourable Arthur Meighen, maintained this drawback, and also increased its extent, and I never heard a word uttered by any one of your directors in criticism of the Conservative Governments; but I hear very loud complaint, when the Liberal Government is in power, when the very same condition exists, that was not only maintained during the whole period of power of the Conservative Government, but that Government in 1914 reduced your protection further.

In 1914, the Conservative Government then in power, under tariff item No. 1024, reduced the protection to the spinners, and extended the list of the yarns on which the drawback was allowed, which reduced very materially the protection offered to the spinners; so if there is any complaint about it, you should blame the Conservative Party, which reduced the protection to the spinners, like yourselves. Any trouble that was created was by the act of the Conservative Government in 1914, and not by the Liberal Party.

Yours truly,
(Sgd.) G. N. GORDON.

COPIED FROM SHAWL.

A gown of black crepe, which gives the effect of a colorful Spanish shawl, is embroidered about the hem in patterns copied from a shawl. A fringed sash carries the illusion further.

MANY ASSOCIATIONS ADOPT CODE OF ETHICS

ST. LOUIS, June 20—(Associated Press).—More than one hundred and seventy trade and professional associations throughout this country have adopted standards of ethical practices for their members, Chairman Bert Scribner of Pueblo, Colorado, head of Rotary's Business Methods Committee, announced at today's session of the fourteenth annual convention of Rotary International.

"The first step for each is to establish for himself a solid basis of ethics," he said. "This basis, when fxed upon and accepted, will automatically go into effect in his social life.

"Directed effort, however, is necessary to build upon this ethical basis in the business life.

"Rotary is conducting a campaign for standardized methods in each and every vocation. Think of 90,000 business men in 26 different countries of the world giving simultaneous study to the raising of the ethical standards governing the relations between employer and employee! They are giving the same study to the three main contacts of business:

"Contact with those from whom we purchase.

"Contact with our competitors and allied professions.

"Contact with the public—both customers and the general public.

"This is a work of eliminating dual standards—the Rotarian is striving to govern his business relations by the same moral standards as govern his social relations with his fellows.

"Last year 107 and this year between 50 and 60 additional trade and professional associations adopted, and are today working to set down in clear, concise language, just what constitutes ethical, and what constitutes unethical, conduct.

More important still—these codes are being adopted and observed. Literally thousands of business men are declaring publicly what the Golden Rule means when translated into terms of business conduct."

In their craze for beauty, Parisian women are even having their noses "broken" and re-set in a different shape.

BARN RAISING AND DANCE, KING'S WHARF

KING'S WHARF, June 20. — A very successful barn raising was engineered by Joseph Goselin, on the farm of Thomas Morrisey here yesterday afternoon. About seventy men assisted in erecting the structure, the dimensions of which are 75 x 40 feet. In the evening 20 farm women served a sumptuous supper to the small army of willing workers. This was followed by a dance, some 120 young folks tripping the light fantastic until the early hours of this morning.

A THOUGHT

Let him that stole steal no more; but rather let him labor, working with his hands the thing which is good, that he may have to give to him that needeth.—Eph. 4:28.

Of all acts is not, for a man, repentance the most divine? The greatest of faults is to be conscious of none.—Carlyle.

Corns

Just Say

Blue-jay

The simplest way to end a corn is Blue-jay. Stops the pain instantly. Then the corn loosens and comes out. Made in clear liquid and in thin plasters. The action is the same.

At your druggist

New SLEEPING CAR SERVICE

BETWEEN

Lindsay - Peterboro - Montreal

EFFECTIVE 26TH JUNE, 1923.

EASTBOUND—

Leave Lindsay	8.08 p.m.	Daily (exc. Sun.)
" Peterborough	9.10 p.m.	Daily (exc. Sun.)
" Port Hope	10.39 p.m.	Daily (exc. Sun.)
Arrive Montreal	6.45 a.m.	Daily (exc. Sun.)

Car may be occupied in Montreal until 7.00 a.m.

WESTBOUND—

Leave Montreal	11.00 p.m.	Daily (exc. Sat.)
Arrive Belleville	4.27 a.m.	Daily (exc. Sun.)
" Campbellford	6.38 a.m.	Daily (exc. Sun.)
" Hastings	7.02 a.m.	Daily (exc. Sun.)
" Peterborough	8.00 a.m.	Daily (exc. Sun.)
" Lindsay	9.16 a.m.	Daily (exc. Sun.)

Times shown above are "Standard."

Full Information and Tickets obtainable from any Agent.

CANADIAN NATIONAL RAILWAYS

MOTHERS

Why Should You Worry About Dresses, etc.

MOTHERS! WHY SHOULD YOU WORRY ABOUT DRESSES FOR YOUR GIRLS WHEN YOU HAVE AN OPPORTUNITY OF GETTING THEM AT SUCH LOW PRICES AT THE

CHILDREN'S WEAR STORE

We are offering our COMPLETE STOCK OF DRESSES IN HOMESPUNS, FLANNELS, SERGES, CREPES, GRASS CLOTH, RATINES, VOILES, GINGHAMS, CHAMBRAYS, ETC., AT PRICES WHICH WILL TEMPT ANYONE.

Another feature is th Style displayed on these Goods. They are all of the Very Best and Latest Designs. There is nothing of the home-made look about them. These Dresses are all made specially to give the Girls something that shows off each individual wearer to the best advantage. Dresses in sizes up to 14 years.

An Early Inspection will show Our Low Prices, Good Qualities, Smart, Dainty Effects.

W. E. LECH, 366 GEORGE

KEENE PERSONALS.

KEENE, June 20.—Messrs. Duncan Macfarlane and Harry Clarke spent Sunday in Cobourg.

Miss Belle Nelson of Toronto is visiting her mother, Mrs. William Nelson.

Mrs. Arthur Cameron and daughters, Jean and Agnes of Vancouver are guests of Mrs. Cameron's parents, Mr. and Mrs. William Campbell.

Sacrament of the Lords Supper will be administered at the Presbyterian church next Sabbath morning followed by a baptismal service.

Miss Annie Burley of Peterboro, spent the week-end with her parents.

Mr. Harry Cruikshanks of Toronto is visiting Keene friends.

Miss Annie McIntyre went shopping at Peterboro on Saturday.

Mrs. T. P. Howson visited Peterboro friends over the week-end.

Mr. and Mrs. Andrew McLauchlin and family were in Pontypool on Sunday.

Mr. George LeGrow of Stirling was a guest on Sunday of friends at the Victoria House.

Mrs. George McCartney and daughter, Kathleen of Bethany are visiting Miss Catherine McNeil.

Mr. and Mrs. Jas. Bryce, and daughter Jean of Peterboro, spent Sunday with Keene friends.

Mrs. George LeGrow of Stirling is spending the week with Keene friends.

Dr. Walsh returned from Montreal on Friday where he had been attending a medical convention.

Mr. and Mrs. John Edwards and little daughter were in Peterboro on Saturday.

Mr. and Mrs. B. Kindred and daughter, Mrs. R. N. Johnston, spent Sunday with Peterboro friends.

Mr. and Mrs. T. Carter of Belleville were week-end guests of Mr. and Mrs. L. Burley.

Mrs. John Plunkett of Peterboro spent Sunday with her mother, Mrs. William Nelson.

Miss Laura Richardson and Mrs. Bertha Wilson, spent Saturday at Peterboro.

Mrs. W. J. Wood of Toronto, and Miss Agnes Campbell of New York are visiting their parents, Mr. and Mrs. William Campbell.

Rev. Andrew McLauchlin is attending a conference at Whitby this week.

BRACELETS.

Coloured glass bracelets are among the popular novelties of the season. So are the heavy silver models of Indian origin with large matrix stones and crude carving.

HIKERS' CLUB.

A group of enthusiastic hikers met last night, in spite of the weather, for the weelky hike of the Y.W.C.A. Indoor-Outdoor Club. Bacon and rolls and coffee and cake tasted mighty good around the camp fire. The club has found a favorite spot along the river bank above Auburn, and expect to enjoy an evening supper there quite often.

Next Tuesday is the "Y" camp birthday party, and the hikers will join in the big picnic to Crawford's Grove, each one bringing cake, sandwiches or fruit and also a gift for camp. Jam, pickles, canned goods, dishes, linen, etc., are all very acceptable and will be much enjoyed during the summer by the campers.

In Russia there are estimated to be 1229 women to every 1000 men.

Notable Values in Wash Goods for Thursday's Selling at

TURNBULL'S MAMMOTH FIRE SALE

Dark Voiles, Reg. 75c for 59c

Dark Voiles are much in demand just now, especially in the better qualities. This is a high-grade cloth. Mostly navy and black grounds. Very attractive designs and 36 inches wide. Good 75c value. Fire Sale price, per yard..... **59c**

Two Good Bargains

White Lawn, 29c Yard

Fine White Victoria Lawn, a superior quality, 45 inches wide. Sells regularly at 39c yard. Fire Sale price, yard..... **39c**

White Voile, 25c Yard

White Voile for blouses or dresses. A good wearing quality, 36 inches wide. Regular 39c value. Fire Sale price, yard, **25c**

White Pique, Reg. 50c for 39c

English Imported Pique in medium size cord, very durable quality, 27 inches wide. Splendid for children's wear. Regular 50c value. Fire Sale price, yard, **39c**

Normandy Voiles 89c Yard

Normandy Voiles are very popular this season, showing small raised design on good quality voile. Navy or black ground. They are very distinctive and 38 inches wide. Fire Sale price, yard..... **89c**

The Canadian National Institute for the Blind

The practical demonstration on our Main Floor is attracting much attention. People marvel at the accuracy and speed the deft fingers of the operator guide the material to the completion of such smart garments. The Singer Sewing machine in the demonstration is the only type they use. Several of the blind workers' products are on Sale on the Main Floor.

Gingham Work Aprons	49c
Porch Dresses	$1.49 and $1.69
House Dresses	$1.19 to $1.98
O. S. House Dresses	$2.19
Factory Cotton Aprons	69c
Cretonne Aprons	69c

Indian Head, Reg. 45c, for 29c Yd.

White Indian Head is a very durable material that can be used for many purposes in the home. Made from long strand cotton, woven like linen and has a linen finish. Will stand a lot of laundering and still retain its snow-white appearance. Specially suitable for middies, skirts, uniforms, etc. 36 inches wide. Good value at 45c yard. Fire Sale price, yard..... **29c**

Voiles at 37c Yard

25 pieces of Dark, Medium and Light Colored Voiles in attractive patterns and a good quality. Regular values, 50c to 65c yard. Grouped together at one Fire Sale clearance price, per yard..... **37c**

Linen Suiting, Reg. $1, for 79c

Real Linen Suiting for holiday dresses. Wears well and launders satisfactorily. The colors in stock are tan and mauve only. 36 inches wide. Regular $1.00 yard. Fire Sale price, **79c**

39-Inch Ginghams, Regular 60c Yard for 49c Yard

English Imported Ginghams in attractive plaids and checks. Popular color combinations, fine quality material, 38 inches wide. Regular 60c value. Fire Sale price, yard..... **49c**

White Organdie, Reg. 85c, for 59c

White Organdie is used extensively this season for trimming wash dresses, also for combination effects. This is a good Swiss quality and is 44 inches wide. Regular 85c value. Fire Sale price, yard, **59c**

32-Inch Ginghams, Reg. 39c, for 29c Yard

English Ginghams in attractive plaids and checks. Popular color combinations, including black and white. Splendid quality, 32 inches wide. Sells regularly at 39c yard. Fire Sale price, yard..... **29c**

CONSERVATIVES CONFIDENT IN EAST DURHAM

A. J. Fallis Says Government Should Represent All Classes — Private and Public Honesty.

PARTY TRADITIONS.

MILLBROOK, June 20. — The town hall was well filled on Monday evening for the political meeting in the interests of A. J. Fallis, Conservative candidate for East Durham. J. N. McGill was the chairman, the out of town speakers including Mr. Joe Harris, M.P., for East York, Col. Arthurs of Parry Sound, and F. W. Bowen, M.P.

Mr. Fallis was the first speaker called upon and briefly addressed the electors stating his pleasure at being their nominee, as he was born in Millbrook, and had spent his early years there until removing to his farm on the Fallis line, where he had lived ever since. Being a practical farmer he would, if elected, endeavor to represent in a special manner, the agricultural interests of the country. He had no sympathy with the idea of any one class dominating the government, but felt it should be representative of all classes to function worthily.

Mr. Bowen, who followed Mr. Fallis, also expressed his pleasure in meeting the electors of his constituency. The late government at Queen's Park had made economy one of the chief planks in their platform previous to assuming office, but how far had they redeemed their pre-election pledges? The road construction policy of Hon. F. C. Biggs came in for some sharp criticism, the speaker stating that he was not at all opposed to good roads, but felt that too much money had been spent when there was need for retrenchment because of post-war conditions. Then too Mr. Biggs had favored unduly his own county in this matter, one instance being given of a contract for trucks, involving an expenditure of $117,000, having been let without tenders being called for. Mr. Bowen solicited the vote of the electorate for Mr. Fallis on June 25th, urging that Hon G. H. Ferguson was a leader worthy of support; efforts to slander the latter had failed. "They haven't a thing against him yet; he has a clean bill in spite of the opposition's tactics."

Mr. Harris then addressed the gathering, directing his remarks at first particularly to the younger men and women who would possibly be casting their vote for the first time on Monday next. The call to view the situation from a broad, Canadian standpoint was urged, the fact that the "great Conservative party has been hooked up with all the leading events in our country's history" being pointed out as a very real reason for giving it support. Confederation, the building of the C.P.R., the National Policy aiming to provide all kinds and classes of work for all kinds and classes of people; the war record of the party when in power; the assistance to education by reducing the cost of school books, the Hydro Power Development scheme, were among the things mentioned as being to the credit of the Conservative record. The U. F. O. party had no history such as this to look back upon for inspiration, no chart to refer to, no traditions to live up to. They had promised retrenchment but during their regime at Queen's Park every department had spent far too much of the people's money.

Take the Department of Justice, for instance: the expense of administration had risen from 12c per capita the first year they assumed office to 33c; then 40c; then 50c; until in 1922 it was 88c per head for every man, woman and child in the province.

The Civil Servict was another record of extravagance; with 790 permanent employees in 1919 costing $3,975,000, it had increased to 1290 permanent employees in 1922, costing $6,303,058—60 per cent. of an advance in three years. 'No wonder they had a 'little party' in the house to celebrate in the closing hours of the session. I don't blame them, do you?"

The speaker believed that the Progressive Party in the Dominion House, as well as in Provincial politics, had not minds big enough to grapple with national questions. The two party system is the only way to safely carry on the government of the country. Where did all the money come from? The people might not realize that extra revenue was raised from new forms of taxation—the banking system was charged more by the government, hence must charge the people higher rates; so likewise the insurance companies;; then you must buy two tickets when attending the theatre, for instance, one going to the Drury-Raney-Doherty administration in the Queen's Park; higher motor license fees were charged so it actually costs a man more to take his family into the country for an outing; the increased succession duties are another source for raising money, "robbing the widow and children after the death of the husband and father." $13,000,000 had been raised by these new forms of taxation, and if the money had been used to reduce the provincial debt, there would be little objection; but this was not the case; $4,000,000 was yet to be paid for uncompleted contracts in the road building program of the late government; as high as $80,000 per mile has been the cost of highways, and at that the back township roads which the farmers must travel most frequently had not benefited.

The speaker scored rather bitterly the statement of a leader in the late Government, "I'd rather have one native-born Canadian than a shipload of rubbish from some of the older countries," as his own parents had come to Canada from the Old Country, and such an utterance in connection with the immigration policy only emphasised the fact that those in power had not minds big enough to grasp the fundamental ideas of good government; they were not capable of administering the affairs of the country, and were lacking in business principles. There had been mal-administration from the outset, and a change was necessary for the sake of the welfare of Province and people.

Col. Arthurs was the concluding speaker, and began by asking the question, Is there any difference between private and public honesty? going on then to score the late Government for its failure to live up to its pre-election pledges. The U.F.O. had employed twenty-seven Commissions costing $1,500,000; concrete examples of unnecessary expense in this connection were given with the statement that this was the Government which had promised no more administration by commissions. The Hydro-Electric Commission, with fifty-eight employees and a huge bill of expenditure, is still in existence, its fate to be decided when the next Government assumes office. These commissions had meant the employment of much legal talent, some items from bills paid by the Drury Government being read to show that the amount spent in this way was a very large sum, coming from the people in the last analysis, of course.

The securing of Knox College to accommodate the increased staff of Civil Service employees was dilated upon, with the fact that it had been bought by a Mr. Mitchell when he heard the Government wanted it, for $150,000. The rental agreed upon is $20.000 per year for five years, and $25,000 for the following five years, the building to be vacated in good condition." Pretty good investment for Mr. Mitchell? What do the electors think?"

The speaker prophesied that of the fifteen seats in Northern Ontario, all except one or two controlled by the French will return a solid block for Ferguson. (Applause.)

Considerable time was devoted to a discussion of the Shevlin-Clarke timber deal, the Conservative leader being exonerated from any blame in the matter whatever his critics of the Opposition might claim. The Drury-Backus deal was gone into in detail and apparently proven to be an unsatisfactory transaction from the standpoint of the country's profit. The O.T.A. was referred to in Col. Arthur's closing remarks, though the speaker claimed the temperance issue should not be a political question at all. It is grossly unfair to charge Mr. Ferguson with favouring the wets, since the temperance legislation on the statute books of the Province was put there by the Conservative Party, and if returned to power they will not attempt to make any change except as demanded by the voice of the people. There were no "specimens of the genus, boatlegger," in the Hearst regime; they belong to this later period. The speaker claimed that he did not think any law should be on the statute books which required ex-jail-birds, women of low character, thugs, or boys in their teens, to aid in its enforcement. A safe and sane administration might be looked for when the Conservatives are returned to the confident prediction being made that after the 25th this would be the case.

The singing of the National Anthem brought the meeting to a close.

Commencing FRIDAY, June 15th

and until further notice, Steamer will leave the Lake in the Morning, and will leave Lakefield on arrival of the Noon Train for the Lake.

For Excursion Rates, Information, etc., 'phone 548, or write

F. G. YOUNG, Manager.

434 Park Street - Peterborough

Election News

TORONTO, June 20. Canadian Press. — Although the Conservative mass meeting in Massey Hall in this city last night was well attended the hot weather prevailing in all parts of the province is driving some of the political speakers to the street to find their most receptive audiences, in many of the big cities and towns.

Enthusiastic Liberals in Toronto last night organized counter attractions of outdoor variety to the "Tory" meeing and gathered large crowds at prominent corners and in the parks.

Reports of big outdoor gatherings come also from Ottawa, London and Hamilton. The Laborite candidates especially favor this method of reaching the ear of the voter.

Premier Drury and some of the other members of the government are continuing the campaign in southwestern Ontario to-day, Mr. Drury speaking at Petrolia and Dresden. Wellington Hay, Liberal leader, left his own part of the province to carry the war into Central Ontario, at Peterboro.

Messrs. Ferguson and Nickle, the Conservative leaders, fresh from enthusiastic acclaim of party meeting in Massey Hall last night, are speaking to-day in Barrie and Galt respectively.

On the average every man, woman and child in Gerat Britain pays a little more than $100 a year in taxation.

Birds are as sensitive to colors as are human beings, but fish respond more readily to green and yellow lights.

HYDRO-POWERLINES AT CAMPBELLFORD SUFFER FROM STORM

Fifteen Main Transmission Poles Levelled Yesterday, and Power and Light Service Out of Commission — Cattle Killed in Seymour Township.

CAMPBELLFORD NEWS

CAMPBELLFORD, June 20.—On Tuesday afternoon quite a severe wind and electric storm passed over the town and township. The Water and Light Commission, who have not had any mishaps to their plant or transmission line heretofore this season, were hit rather bad, when it was found that about fifteen poles on their main transmission line between Crow Bay power house and Dam No. 11 were blown down. Manager R. W. Scott quickly got his men on the job, but were unable to get the line repaired in time to give service last evening. They hope to have the current on to-day.

Valuable Cattle Killed.

During the electrical storm yesterday afternoon, three valuable pure-bred Holstein cows belonging to Mr. P. B. Nelson, who lives about a mile west of the town, were killed by lightning. The cows took refuge from the storm under an apple tree and all were killed at the one time.

Mr. Harry Bedford, who lives in Seymour East, had five cows killed by lightning yesterday.

Bert Hay's fine residence in Seymour East was struck but little damage was done.

Political Meeting.

A political meeting in the interests of Mr. Wesley Montgomery, U.F.O. candidate, will be held in the Opera House, Campbellford, on Thursday evening, June 21. The meeting will be addressed by Prof. Sisson, of Victoria University, Lieut. Rutherford, Wesley Montgomery and others.

Train Kills Three Cows.

Mr. Edward Rannie, of Seymour East, had three valuable cows killed last week by the train. The railroad crosses Mr. Rannie's farm, and in some way the cows got on the track, where they were struck.

Moves to Larger Quarters.

Messrs. Lofchy and Wise, who have for some time conducted an up-to-date store in the Wallace block, have decded to remove, in the near future, to more commodious quarters in the Keir block, in the store recently vacated by the Heintzman Company.

Garden Party.

The garden party held last evening on the spacious manse grounds under the auspices of St. Andrew's Church was an unqualified success. The weather was ideal, and one of the largest crowds ever seen at a local garden party was in attendance.

The electrical storm in the afternoon, which put the electric lights out of commission, was a great disappointment to those in charge, but they rose to the occasion and succeeded in getting the grounds beautifully illuminated by gasoline lights. The Northumberland Regiment Band, without which no garden party is a success, conducted by their efficient leader, Mr. R. T. Cowell, rendered, as usual, charming music, which all thoroughly appreciated and with which they were most generous.

The Pierrott Troups, in true pierrott costumes, and in charge of Mr. Fred. Wigglesworth, entertained the audience with comic songs, quartettes, jokes, etc. Those taking part were: Dr. Watson, Messrs. O. H. Gledhill, Walter Henson, E. C. Dolman, Fred. Wigglesworth, Mrs. D. W. Douglas, Misses Emma Meiklejohn, Hazel Atkinson, Mary Watson, Gertrude Maynard.

The ladies in charge of the tea-room well sustained their reputation for the serving of good things in abundance, and so great was the demand for ice cream, soft drinks, etc., that the booths were all sold out long before the time for homegoing.

Those in charge of the various booths were as follows:

Candy Booth — Misses Florence Shannon, Verna Hay, Dorothy Milne, Bessie Locke.

Flower Booth—Mrs. John Shand, Katie McArthur.

Ice cream—Gerald Connor, John Storie, James Storie, John Shand.

Soft drinks—Jack Haig, Gerald Bailey.

The full proceeds of the evening are not yet known, but it is anticipated that they will exceed all previous records. The pastor and congregation are to be congratulated upon the grand success of their annual garden party.

Personal Mention.

Dr. and Mrs. E., V. Frederick, of Toronto, motored down and spent the week-end with the former's parents, Mr. and Mrs. J. A. Frederick, Sebastapol Street. Mr. Frederick returned with them to spend a few holidays in the city.

Mrs. Bullock, of Toronto (nee Frances Lawrence), is visiting her friend, Mrs. (Dr.) A. Haig, and other friends in town.

Mrs. (Dr.) Glenn Wood and child, of Syracuse, are visiting at the home of her parents, Mr. and Mrs. Thos. Atkinson, Rear Street.

STORM OVERTURNS SILOS, SPRINGVILLE

Yesterday's Fierce Wind Left Trail of Damaged Fences and Trees.

NORTH MONAGHAN, June 20 — Yesterday's wind storm caused a degree of consternation in this district. In its wake were left broken fences and broken trees. Its damaging caprices were shown when it blew over two silos, the property of Messrs. H. Butler and Lewis Whitfield, both on the Springville Road.

Land that was just recovering from the last storm received a fresh supply of water, much to the digust of farmers.

The river has lowered considerably in the last few days, though some residents along its banks, are still unable to find their land, which is still inundated.

Summer is coming! The wild strawberries are ripe and the tame ones are following slowly but surely in their path. Despite gloomy forecasts this year's crop promises to be a good one.

Mr. and Mrs. Gordon Hall and son of Peterborough, have opened their camp in the Grove.

PROMINENT CANOEIST DEAD

TORONTO, June 20.—(Canadian Press).Death occurred in Toronto General Hospital yesterday of Allen Johnson, youngest son of the late Chief G. H. M. Johnson of the Mohawk Indians on the Grand River and brother of the late Pauline Johnston, Canadian Indian Poetess. In earlier years he was prominent canoeist and lacrosse player.

TWIN DUCKLINGS.

MILVERTON, June 20—(Canadian Press). — To get 34 perfectly healthy ducklings from 33 eggs was the unique experience of Mrs. Dame Otto 14th line of East Zorra. She set the 33 eggs under several hens and when the eggs hatched there were 34 ducklings. One egg was apparently of the double yolked variety and both yolkes hatched producing twins.

AID SMALL VILLAGES TO ACQUIRE SERVICE OF HYDRO-ELECTRIC

County Council of Northumberland and Durham May Unite With Other Counties in Requesting Government to Defray Part Cost of Transmission Lines.

SESSION AT COBOURG.

COBOURG, June 20.— Members of the County Council of the United Municipalities of Northumberland and Durham, met here yesterday afternoon at 2.30 for the most important session of the year. When Warden Smith called the meeting to order 20 members answered, when Counties Clerk Neil F. MacNachtan went ov the list of names. Among those present were Reeve Anderson and Deputy Reeve Wilkinson of Campbellford, Reeve Van Volkenburg and Deputy Reeve Nelson of Seymour, Reeve Wood of Millbrook, Reeve Fowlds of Hastings and Deputy Reeve Stinson of Manvers. Reeve Hermiston and Deputy Reeve Nelson of Percy, Reeve Alex. Anderson of South Monaghan, Reeve McCamus and Deputy Reeve Bland of Cavan arrived later in the afternoon.

Invitation to Banquet.

Clerk MacNachtan read an invitation to the members, extended by Warden Smith, to attend a supper which he will tender his colleagues in the new Dunham House Friday evening. This is a new departure, as the custom for years has been for the Warden to give an excursion at the June session to Rochester by lake steamer.

Clerk MacNachtan explained the change of programme. The two ferry boats plying between Rochester and Cooburg were in collision recently and were obliged to take turns in going to the dry dock for repairs. On this account it was impossible to charter a boat for the annual excursion.

"That being the case," added the Clerk, "the Warden had to resort to the custom of fifty years ago and give a dinner.

Communications Read.

The bulk of the communications read by Clerk NacNachtan dealt with school matters in the two counties and all of these were referred to the committee on schools, of which Reeve Fowlds, of Hastings, is chairman. The Clerk loaded him down with an armful of documents and Reeve Fowlds called a meeting of his committee, of which Reeve Anderson of Campbellford, is a member, for 8 o'clock last night.

The report of Inspector R. Boyes, of Campbellford, was noted for its brevity. "All the schools were inspected during the year," was the sum total. Inspetcor Boyes had submitted a detailed report of his inspectorate at the January session.

Trustee Moore's Resignation.

A communication from Secretary Stephens of the Campbellford Board of Education, informed the Council that S. J. Moore, appointed at the January session, had resigned and that his resignation had been accepted, thus creating a vacancy.

Aged Inmates Succumb.

Superintendent McMillan of the House of Refuge, reported that owing to the epidemic of flu last winter the mortality rate had been high in the institution. Thirteen inmates have died since the beginning of the year. Of these all but two were over 80 years of age and the two exceptions were 77 and 78 years old.

Villages Want Help.

A communication was received from the Council of Perth County asking the Council of the United Counties to join them in a request to the Ontario Government for help to small villages that are anxious to secure Hydro. The communication set forth that the cost of building transmission lines to these places is often prohibitive. Owing to the low prices for farm produce the farmers along the lines are unable to invest and the Hydro refuses to build these unless three customers are secured for every mile in the country.

What is proposed by the Perth Council is to have all the County Councils join in asking the government to defray the cost of a transmission line to any village that contracts to take at least 50 horse power.

This communication was referred to the committee on legislation and by-laws, of which Deputy Reeve Wilkinson of Campbellford is a member.

Equalization Committee

The most important committee of the year, the one which will be charged with the task of equalizing the assessment was appointed on motion of Reeves Semple of Cobourg and Wood of Millbrook. It will be composed of all the reeves these to have power to select their own chairman.

Adjournment Until Wednesday

On motion of Deputy Reeve Elliott of Murray and Reeve Wood of Millbrook, it was decided to adjourn until 10 o'clock Wednesday morning to give the various committees a chance to dispose of the matters referred to them. The school committee met last night, the equalization committee was called for 10 o'clock this morning, the committee on roads and bridges for 11 a.m., the county property committee for 2 p.m. and the finance committee for 3 o'clock this afternoon. Reeve Wood is chairman of roads and bridges and Reeve Van Volkenburg of Seymour of the committee on county property.

Of Interest to Campbellford

Several matters of interest to the town of Campbellford will be brought before the Council by Reeve Anderson and Deputy Reeve Wilkinson. Among these is the appointment of a member of the Board of Education to succeed S. J. Moore resigned. Reeve Anderson will nominate Charles Benor for the position and this means his election as the recommendation of the Reeve of the Municipality interested is usually accepted.

Mr. Benor, who is a well known business man was a school trustee for years, dropping out of his own accord at the last municipal election His attitude on the question of a new High school is well known.

Another matter is the flooring of the bridge across the Trent River and serving a grant for lighting the same.

There are about 300 yards of the County Provincial Highway inside the corporate courts yet unfinished and Reeve Anderson will ask for the grant required to complete the work.

Deputy Reeve Wilkinson will have a report to make on the Wilson Island bridge of which he is commissioner.

Increased Grant For Fair

Alex. Hume, president and J. Nelson Stone secretary of the Seymour Agricultural Society, together with a delegation from the directors of the Warkworth Fair, are expected here to-morrow to ask for an increase in the annual county grant to fairs. The amount now paid yearly is $1000 and it is proposed to apply for the allowance of twice this amount. The directors claim that owing to the expansion of these fairs they are now entitled to receive more financial support from the county.

The representatives from Percy and Seymour townships and from Campbellford are, it is understood ready to support the applicat ion.

The Question of Equalization

The question of equalizing the assessment of the various municipalities is sure to furnish material for a lively dicussion this year just as it did at the June session of 1922. Reeve Foulds of Hastings is one of the most active advocates of a readjustment. There has been no equalization of the assessed values of the various municipalitie for the past 20 years according to Reeve Fowlds. In that time the assessed value of the townships has increased while that of the town of Campbellford and some of the villages has remained practically stationary. A few examples will show the discrepancies: Cavan township asessed for $1,559,115. equalization, $1,931,765; Manvers assessment $937,900; equalization $1,441,300; South Monaghan assessment $672175; equalization, $766,150; Seymour, $1,131,168, equalization $1,613,206; Campbellford, assessment $1,526,730; equalization, $702,000; Cobourg, assessment, $2,763,496; equalization $1,347,500; Millbrook assessment $272,630, equalization $191950; Hastings assessment, $312,074, equalization $179,300; Colborne assessment $350,651, equalization $301,180; Bowmanville, assessment $2,138,179, equalization $907,500 Newcastle assessment $231,173; equalization $181,000.

The cost of a new equalization is the chief argument used by those opposed to a change. The County Judge would be required to enquire into the assessed value of every municipality with the assistance of the reeve of each and the expense would amount to several thousand dollars.

STORM TAKES TOLL SOUTH OF OMEMEE

Stable Struck By Lightning and Badly Damaged —Power Cut Off.

PORT ARTHUR, Ont., June 20. —(Canadian Press.)— Last reports from Foleyet, east of Port Arthur, on the Canadian National main line, sttaed the fires had reached alarming proportions and were working close in to the village. No reports have been received since 3 o'clock when communication with this point ceased, apparently because of the burning of poles carrying the wires. Hornepayne describes the situation as "distinctly bad."

Penhurst, twentyo-ne miles east of Hornepayne reports a bad fire close to the railway station, but under control, as far as the buildings are concerned.

Late yesterday afternoon Huronian reported the fire away from the tracks and everything safe for the time being.

Heavy rains were reported yesterday afternoon betwejen Rainy River and Emo on the Canadian National. Fires are being dampened.

YESTERDAY HOTTEST DAY OF THIS YEAR.

TORONTO, June 20 (Canadian Press). — Yesterday was the hottest day so far this year. The highest official temperature recorded during the day was 90, but weather records show higher temperatures at London, where it was 94 and 92 at Ottawa.

The weather man said last night that 90 was not a record for June; in fact, he said, it would probably be an unusual June if 90 was not recorded at some time.

The sudden jump from the cool spell weather of last week made the hot weather yesterday seem oppressive

At the Observatory last night the officials hesitated about saying when Toronto and the Province as a whole might expect cooler weather.

Here and there yesterday there were showers. Toronto was threatened with a downpour last evening, but the local storms passed around the city.

Street dust is dangerous on bare knees

Safety First!

The tiniest scratch or cut may develop serious infection if it is not thoroughly cleaned.

Lifebuoy Health Soap provides a safe antiseptic cleansing lather that removes all impurities, goes deep into the pores, and leaves your skin vibrant with health—and safe.

The wholesome odour of Lifebuoy vanishes in a few seconds—the protection remains.

LIFEBUOY HEALTH SOAP

LW0

YOUR BABY AND MINE

By MYRTLE MEYER ELDRED

Technique of Nursing.

There is a right way to do everything, nursing included. One doesn't need to be miserable when nursing the baby, though there are mothers who wouldn't feel as if they were doing their whole duty if they were perfectly comfortable.

First of all, it is an excellent plan to lie down when nursing the baby. The strain and the attendent nausea are lessened and the baby can be made much more at ease. Put a small pillow under the arm on which the baby's head lies and then press the forefinger on the breast so that it stays clear of his nostrils. Let the baby rest on the pillow.

Take a drink of water before beginning nursing and keep a watch close at hand timing the baby's stay at the breast. It is a mistaken notion that a baby must eat steadily for twenty minutes. Six or eight minutes of nursing on each breast is sufficient for the average strong, healthy child. Mothers discover often that the baby is satisfied in much less time if he is a strong nurser and wastes no time gazing about the room.

Don't let him develop into a laggard. Keep him stirred up until he has finished. Some babies alternately sleep and eat until the poor mother has no idea how long they have been eating and is irritated accordingly.

Too rapid eating may cause the baby to be made uncomfortable. Put him over your shoulder occasionally and pat up some of the gas.

Top-hatted idols 6000 years old have been brought to London from the interior of Panama by an explorer.

Clean Head Lotion

Not oily or sticky to use

Parke's Skidoo

Rid nits and vermin from children's heads. Its use cannot be detected.

25c Per Bottle.

BOND'S DRUG STORE

Cor. George and Hunter Streets

LAKEFIELD VILLAGE AND THE DISTRICT

Former Resident Honored in Edmonton—Personal and News Paragraphs.

LAKEFIELD, June 20.—The following is taken from the Edmonton Journal of June 7th and refers to a former Lakefield lady, Mrs. Huckell, being the only daughter of the late Mr. and Mrs. Robert Graham:

"Mrs. B. A. Huckell, who is leaving this summer to make her home in Winnipeg, was the recipient of a handsome pierced silver cake basket from the members of Christ Church W. A. at the meeting held in the Parish Hall on Wednesday afternoon, over fifty members being present. The presentation was made by Mrs. Fullerton, who referred to the wonderful work of Mrs. Huckell in the organization. Rev. J. M. Comyn-Ching also spoke a few words in appreciation of her work."

Mrs. Huckell is the Literature Secretary of the W. A. in the diocese of Edmonton.

Lakefield Personals.

Miss Mary Strickland, who recently came to Peterborough from England, was in the village on Friday with her sisters, Mrs. Grieve and Mrs. Sloan, renewing acquaintances. Miss Strickland, who is a daughter of the late Mr. and Mrs. George Strickland, was born in the village and spent her childhood here, but for some years has resided in England.

Mrs. S. Ridpath spent the week-end in Peterborough with friends.

W. L. Ianson and W. Brown were in the village on Monday.

Miss Jean Thomson attended the Y.W.C.A. garden party in Peterborough on Friday. Miss Thomson has been appointed to take charge of the "Y" camp this summer.

Solan Nixon is spending his summer vacation in Sudbury with his father.

Miss Gwendoline Simpson of Warsaw Public School staff spent the week-end at her home in the village.

Miss Dorothy Langley of Bishop Bethune College, Oshawa, is spending the summer holidays with her parents, Mr. and Mrs. O. A. Langley

Charlie Nixon of Peterborough spent the week-end with his cousin, Solan Nixon.

Mrs. A. H. McKinley of Toronto is visiting her parents in the village.

Mr. and Mrs. John Blewett and Miss Gladys Sherwin leave on Monday for Burleigh Falls, where they will spend the summer.

Mr. Lake of Georgetown is the guest of his son, Mr. Chas. Lake.

Miss Maud Stenner and Mr. C. Stenner of Toronto are visiting Mr. and Mrs. C. C. Stenner.

Miss Irene Kidd of Asphodel was the guest of Misses Dora and Mildred Darling last week.

Mr. and Mrs. D. H. Charlton and Misses Madeline and Doris have opened their cottage at Kawartha Park for the season.

P. P. Young of Young's Point was in the village on Saturday.

Miss Florence MacKenzie of Bishop Bethune College, Oshawa, is with her parents, Rev. and Mrs. A. W. MacKenzie, for the vacation.

Mrs. Fred. Young, Miss Eileen and Master Freddie of Young's Point were in the village on Saturday.

A Thought

He was wounded for our transgressions, he was bruised for our iniquities; the chastisement of our peace was upon him; and with his stripes we are healed.—Isa. 53:5.

The severest punishment suffered by a sensitive mind, for injury inflicted upon another, is the consciousness of having done it.—Hosea Ballou.

THE ANNUAL PICNIC OF TRINITY LITTLE FOLKS

The annual picnic for the Junior Primary and Cradle Roll Children of Trinity Sunday School was held on Friday last.

The children, teachers, parents and grandparents enjoyed an hour's ride on the street cars after which they had supper at Jackson Park.

There were many entries in the different races for which suitable prizes were given. The winners were as follows:

Primary, girls — Alice Davern, Eleanor Brown.

Boys—Arthur Ward.

Beginners' girls—Beryl Stinson, Jean Nichols.

Boys—Warden Wright, Lloyd

Cradle Roll—Girls, Norma Stinson, Winnifred Dobbin.

Boys — Clarence Davern, Hubert Vallery.

Boys, 8 and 9—Donald Clarke.

Girls 8 and 9—Helena Kendel, Viola Dobbin.

Boys, 6 and 7—Harold Cowain, Gordon Clarke.

Girls, 6 and 7—Nancy Hopwood. Muriel Stinson

Boys, 4 and 5—Lloyd Kirn.

Girls, 4 and5 — Jean Nichols, Norma Stinson.

Boys and Girls, 2 and 3—Gordon Moore, Jean Moore.

Father's Race—Mr. Cowain Mr. Ward.

Mother's ace—Mrs. Lytle Mrs.

Grandfather's race—Mr. Carver, Mr. Stinson.

FOUND WONDERFUL RELIEF FROM CONSTIPATION BY USING MILBURN'S LAXA-LIVER PILLS

Constipation is one of the most prevalent troubles the human race is subject to, and is the greatest cause of many of our ailments, for if the bowels cease to perform their proper functions all the other organs will become deranged.

Keep your bowels working gently and naturally by the use of Milburn's Laxa-Liver Pills, and thus do away with the constipation and all other troubles caused by it.

Mrs. A. R. Spence, Springhill, N.S., writes: "I have suffered for some time from constipation, and was advised by a friend to try Milburn's Laxa-Liver Pills After taking a vial of them I have found wonderful relief, and would advise all those who are constipated to give them a trial, for I feel sure they will also receive the same benefit I did."

Price 25c a vial at all dealers or mailed direct on receipt of price by The T. Milburn Co., Limited, Toronto, Ont.

BACON FAT.

Bacon fat should never be thrown away. It may be used in salad dressing, to shorten gingerbread or, enrich biscuits ,or in any number of places, where it is really preferable to plain lard .

BETTER HEALTH FOR WOMEN

Any woman who will stop and consider the result of a questionnaire recently sent out by the Lydia E. Pinkham Medicine Company of Lynn, Mass., will in all fairness admit the value of this old-fashioned root and herb medicine, Ldyia E. Pinkham's Vegetable Compound. Fifty thousand replies were received, and 98 out of every 100 women stated that they had been benefited or restored to health by its use. This means better health for American women. It will surely pay any woman who suffers from any ailment or weakness peculiar to her sex to give Lydia E. Pinkham's Vegetable Compond a fair trail.

A WAY TO TERMINATE ALL LABOR TROUBLES

ST. LOUIS, June 19.—(Associated Press)—If employers would spend half as much time cultivating the friendship, respect and good will of labor as they do fighting labor organizations there would not be a labor problem, Sherman Rogers, of New York, today told the delegates to the fourteenth annual convention of Rotary International here.

"We waste too much time talking about the labor agitator," the speaker said. "He can only be recognized as the logical friend of the worker where the management has refused to extend its friendship.

"I was in the Seattle shipyards workings as a helper in 1917 when Charles M. Schwab made his tour of the American shipbulding institutions. We'd heard he was a labor hater.

"The first instant the great steel man looked us over it was apparent to every man in the bunch that Mr. Schwab really liked him. He stepped on that platform Charles M. Schwab, autocrat, millionaire magnate. He stepped off that platform, 30 minutes later friend Charles. In that short time he had destroyed the hatred that agitators had been building for 15 years.

"The world is built on ideals. Labor wants to be square. If labor follows the wrong leader it is not because they want to misunderstand but because the right leader has been asleep at the switch and hasn't given the men a chance to understand him.

"There are three sides to every question—your side, the other fellow's and the right side. I don't believe there was ever a question in either ancient history where either side to the disput was 100 percent right.

"Ninety-five percent of men, whether they wear broadcloth or overalls, want to play the game square. Lack of contact means lack of understanding.

"The employer has spent a lot of time selling his honesty, his fairness and personality to the banker, the wholesaler, the retailer and the public. How much has he spent trying to sell that same personality, honesty and fairness to his workmen? Solving a labor trouble is not a mysterious affair. It is simply a proposition of using common horse sense."

"It hurts"

Of course those nasty cuts and burns do hurt! But the pain will soon be gone and there will be no danger of infection, if the wound is bathed with a solution of

AbsorbineJ

and then bound with a bandage saturated with Absorbine Jr.

This Liniment—so cooling, healing and soothing—is an ideal "first aid" for children's accidents, for any accident, for cuts, sprains, strains, bruises.

Keep a bottle always handy—you never know when you'll need it. $1.25—at most druggists or sent postpaid by

W. F. YOUNG INC. 101

Lyman Building - - Montreal

QUIZ CORNER

Q.—What are the provisions of the Ontario Government law regulating succession duties of estates?

A.—It is impossible to give within a limited space the various percentages that are charged upon the estates of a deceased person owing to the fact that the percentage depends upon the total value of the estate and the great variety of relationships that exists between the deceased and those entitled to share in his estate and the respective amounts received by each. The percentage varies in varying degrees all the way from 1 per cent. to 35 per cent. of the amount received from the estate of the deceased person. An estate, however, which does not exceed $5,000 in value is free of succession duties.

The total amount of succession duties collected last year from the various estates in the Province was $6,303,284.

Q.—What class of amusements in Ontario are taxed and the percentage collected?

A.—There are a great variety of amusements and the rates vary and space is limited to enumerate them all.

Places of amusement are taxed and a place of amusement includes theatre, motion picture hall, amusement hall, concert hall, music hall, circus, race grounds, baseball park, amusement park, skating rink or any other place where an exhibition or any other amusement is given or game played and on entrance fee is charged.

The Provincial Amusement Tax brought in a revenue last year of $1,505,580.

Other sources of amusement are also taxed, such as motor cars, that brought in a revenue to the Province of $3,477,430, and race tracks, including the 5 per cent. tax on bets in the race track grounds, brought in a revenue to the Province of $2,-982,130.

Spring-cleaning by Leviathan recently employed more than 1000 men for five weeks, and two miles of new carpets were laid.

Little feet that wear and tear

RESTLESS little feet that wear and tear—heedless little feet that look not where they step—always on the move from early morn till sandman time.

Those little feet should be shod with Fleet Foot—light, flexible and healthful.

Because made of porous ventilatng canvas, Fleet Foot allows the growing foot to develop naturally.

Fleet Foot shoes cost less for the wear they give than any other footwear.

They are not Fleet Foot unless the name Fleet Foot is on the shoe.

FLEET FOOT

206

Fleet Foot was originated and is made only by the Dominion Rubber System. The name Fleet Foot is on every pair. It is your guarantee of quality and value.

FAIRY TALE COMES TRUE

NEW ORLEANS, June 20.—Good fairies like sweet little girls, and they especially love curly haired May Parker. May's 11 years old. And all her young life she's dreamed of the brownies and sprites and sandmen who were said to dwell in the pine trees far out in the country.

It's a good thing the fairies liked May, too, because what happened—

May's mother died. Her brother was killed by an auto. That left May and her daddy. But her father was sick and poor, and the best he could afford was a frail wooden house perilously near the poorest section of this city.

She grew lilies, because she knew good fairies liked them—and, well, the rent had to be paid.

Then the hardest blow of all. City authorities came along and told her dad he'd have to go to an institution to be cured of his ailment. And that left May alone.

Yes, she cried a bit. And the tears quickened the hearts of the gnomes who dwelled in the pines, and they came.

One of them whispered to her that if she'd ask the help of New Orleans newspapers, a Fairy Prince would come and all her troubles would be over and she would smile and laugh again.

That's what she did, and soon the giant presses of the city dailies were broadcasting the fairies' plea.

Clarence Bennett, wealthy young business man heard the call. And now—

"The Lord has been good to me in recent years," said Bennett. "I have plenty of this world's goods. But I have no one to make happy—that is, not until now. I haven't a relative in the world.

"Now I'm going on a long trip, and I'm going to turn over my country house to May and her daddy. The house is in the thick of a pine region and I'm sure the father will get well. I'll support them both the rest of their lives, and I'll give May the best education I can. This is my big opportunity in life. And I'M GOING TO MAKE GOOD!"

And so little May is in the beautiful house by the very pines in which dwell her wonderful fairies. She has an orchard and a garden. And an auto to carry her to the city when she wants to come.

And the wind is whistling happily through the pines and the fairies—ch, they're so joyous!

From royalties on phonograph records alone, Caruso, famous Italian tenor, received more than $2,-000,000.

This Element Triumphs!

The Model Open Type Element

The open-type element found on Moffats Electric Ranges triumphs again and again in all fair tests. It is safer, quicker, and requires less renewals than any other type of element.

Further information, illustrated literature and catalogue will be furnished by your Electric Shop, or write Moffats, Limited, Weston, Ontario.

133

MOFFATS Electric Ranges

Population of the United States increased at the rate of 2 1-2 per cent. for the twenty years prior to 1900.

Best of all Fly Killers 10c per Packet at all Druggists, Grocers and General Stores

FLOWING GOLD

REX BEACH

BEGIN HERE TODAY

Calvin Gray occupies the most expensive suite in the most exclusive hotel in Dallas. He makes friends with Gus Brinkow, who has struck oil and needs Allegheny, the daughter, and Ozark, the son. Bob Parker, daughter of Tom Parker, comes home from college and goes into the land business. She buys for Colonel Henry Nelson, son of Bell Nelson, banker. Gray is Henry Nelson's enemy and when Gus Brinkow tells of a trick that Henry Nelson works on him to beat him out of a land sale Gray takes a hand and beats Nelson in the deal.

NOW GO ON WITH STORY

Of the men engaged in this shearing business, none, perhaps, had gathered more wool in the same length of time than the two members of the firm of McWade & Stoner.

One morning McWade and his partner provided themselves with some dice and several hundred dollars in gold coin. With these they began shooting craps on the sidewalk in front of their office. Now gambling was taboo, hence the spectacle of two expensively dressed, eminently prosperous men squatting upon their heels with a stack of double eagles before them caused a sensation, and people halted to witness their impending arrest. Soon traffic was blocked.

Calvin Gray, but just arrived from Dallas, looked on at the game with some curiosity, not divining its purpose, until McWade pocketed the dice, then mounted a box at the curb and began, loudly:

"Now, gentlemen, that is one way of making money, but it is a foolish and a hazardous way. There is a much saner, safer method, and I'm going to tell you about it. Don't pass on until you hear me, for I have a most incredible story to relate, and you'll be sorry you missed it."

There was a ripple of appreciative laughter, but the crowd pressed closer as the orator continued:

"You've all heard about these 'doodle bugs' who go around locating oil with a divining rod, haven't you? And you don't believe in them. Of course you don't. Neither do I. Now then, for the plot of my story, and it will pay you to do a week of listening in the next five minutes. Awhile ago an eminent scientist, unknown to me or to my partner, Mr. Stoner, came into our office, which is at your backs, one flight up, second door to the right, and showed us an electrical device he has been working on for the last eight years. He claimed he had it perfected and that it would indicate the presence of oil on the same principle that one mineral attracts another. 'Oil is a mineral,' said he, 'and I think I've got its magnetic complement. I believe my invention will work.'

"I'll bet a thousand dollars it won't,' I told him. But what do you think that pilgrim did? He took me up. Then he bet Stoner another thousand that I'd made a bad bet." McWade grinned in sympathy with the general amusement. "We arranged a thorough test. We took him, blindfolded, through the field, and, believe me or not, he called the turn on forty-three wells straight and never missed it once."

McWade now introduced the miracle worker himself, and Gray rose on tiptoe to see him. A moment, then he smiled widely, for the eminent scientist was none other than Mr. Mallow—Mallow, a bit pallid and pasty, as if from confinement, and with eyes hidden behind dark goggles.

Gray looked on as the comedy was played out. It transpired that Professor Mallow had tested, among other properties, the newest McWade-Stoner lease, a company to drill which had just been formed under the title of "The Desert Scorpion," and he really judged from the behavior of his machine that a remarkable pool underlaid the tract.

Then McWade resumed his sway over the crowd, and soon shares in "The Desert Scorpion" were selling rapidly.

Shortly after lunch, Mallow and the two partners were seated in the office upstairs, their work done for the day. Another successful promotion had gone to the credit of McWade and Stoner; all three were in a triumphal mood.

There came a knock at the door, and in answer to an invitation to enter it opened. The next instant both McWade and Stoner sat erect in their chairs, with eyes alert and questioning, for at sight of the stranger Mallow had leaped to his feet with a smothered exclamation, and now stood with his back to the desk and with his head outthrust in a peculiar attitude of strained intensity.

CHAPTER X

Nelson Has a Caller

"WELL, well, Mallow!" The caller's face broke into an engaging smile as he crossed the threshold. "Still wearing

SHARES IN "THE DESERT SCORPION" WERE SELLING RAPIDLY.

dark glasses, eh? I'm afraid you didn't heed my instructions."

Mallow spoke huskily, "What the hell you doing here?"

"Following the excitement, merely. I shall open an office and spend a good deal of my time in Wichita Falls. I hoped I'd find you here, for this morning I heard you describe your invention and—admiration overcame me. I felt constrained to congratulate you upon your scientific attainments."

"What do you want?" Mallow barked.

"Momentary agitation has robbed our Professor of his habitual politeness—a not unusual phenomenon of the preoccupied scientific mind." These words were directed at McWade and Stoner. "My name is Gray. Perhaps Doctor Mallow has made mention of me."

"So you're the lad that threw pepper in his eyes?" Erick Stoner stared at the newcomer with undisguised interest. He rose, as did McWade. "I'll say we've heard of you. Your name's getting as common as safety-razor blades. You've been cleaning up, haven't you?"

"Um-m, moderately." Calvin Gray shook hands with the promoters, then to the agitated Mallow, who still peered at him apprehensively, he said: "Come, come! Let down your hammer! Uncoil!"

"Listen, you!" the other burst forth. "I beat that thing out. I'm clean and I don't intend to go back. You're a strong guy and you got a bunch of kale, and you're a getter, but the taller they come the harder they fall. You can be had." The speaker was desperate; his face was flushed with anger, the tone of his voice was defiant and threatening.

Gray helped himself to a chair, crossed his legs, and lit a cigar. McWade and Stoner neither moved nor spoke.

"My dear Mallow, you wrong me." In the newcomer's voice there was no longer any mockery. "I gave you credit for more intelligence. We played our little farce and it is done—the episode is closed, so far as I am concerned. I supposed you understood that much. I helped you and I came here to enlist your help."

"You helped me?" Mallow showed his teeth in a snarl.

"Precisely. Think a moment. Was it not odd that I failed to appear against you? That the case was never pressed, the prosecution dropped?"

"I s'pose you were afraid to go through. Thought I'd get you."

Gray shook his head impatiently. "Afraid? Of you? Oh, Mallow! Had I feared your majestic wrath, do you think I would have arranged for that doctor to see you every day? And paid his bill? Who, pray, sent in those good things for you to eat?"

There was a pause.

"Did you?"

"I did."

Again there was silence.

"Why?"

"For one thing, I was sorry for you. I really was. I had caused you and Tony a great deal of suffering, and I cannot bring myself to inflict actual suffering upon anyone without doing my best to alleviate it. Then again, I had nothing against you personally. We merely clashed in the course of—business."

Mallow allowed himself to sink back upon the desk; he turned his dark goggles upon his friends in a blind stare of bewilderment.

"What's the odds why he done it?" Stoner inquired, sharply. "Any man that can squirt my eyes full of tobasco, and me with a six gun on him, is all right. And him with a bottle of milk duly made and provided!" The field member of the firm slapped his thigh and laughed loudly.

The object of this commendation was pleased. "Gratitude is rare," he murmured. "I thank you. Now then, I was thinking of making friend Mallow a business proposition, but—perhaps I can interest you, also, in doing something for me. I'll pay well."

"We're live ones," Stoner asserted.

"For one thing, I wish to hire the brightest oil scout in the district, but I don't want him, nor anyone else, for the time being, to suspect that he's working for me. I will double his salary to watch one operator. Perhaps he could appear to be in your employ? Furthermore, I intend to do considerable secret buying and selling, and I will need several dummies—moral character unimportant.

"You're after big game, I take it?" McWade inquired, mildly.

"The biggest in these woods."

"One man, did you say?"

"One man."

"We're a legitimate firm, you know—"

Gray's eyes twinkled as he exclaimed: "Exactly! If I have caused you to infer that I shall employ anything except legitimate means to effect my purpose, it is my error. Now then, how about you, Mallow? Would you care to work for me?"

The latter's pale face broke into a grin. "I am working for you," he declared. "I've been on your pay roll now for five minutes."

Gray lifted an admonitory hand. "Can I arrive at terms with you gentlemen?"

"Write your own ticket," McWade declared, and Mr. Stoner echoed this statement with enthusiasm.

"Very well! Details later. Now, I shall give myself the pleasure of calling upon my man and telling him exactly what I intend doing." The speaker rose and shook hands with the three precious scoundrels.

(Continued in Our Next Issue)

JASPER NATIONAL PARK

Where Mountain, Stream and Trail Unite to Make Yours A Glorious Holiday

CANADA'S National Playground and Game Sanctuary of 4,400 square miles. Riding, Hiking, Climbing, Fishing, Camping, Mighty Snow-capped Mountain Peaks, Gleaming Glaciers, Great Rivers and Shimmering Lakes.

JASPER PARK LODGE (on Lac Beauvert)
(Under management Canadian National Railways)

provides excellent accommodation for 250 guests. All modern conveniences. Rates $5.00 per day and up. American plan (meals included).

The TRIANGLE TOUR

conceded to be the finest rail and ocean trip on the continent, embraces the rail journey through Mount Robson Park, the Nechako, Bulkley and Skeena River Valleys to Prince Rupert, thence southward on palatial steamers to Vancouver via the far-famed Inside Passage, amidst scenery aptly described as "The Norway of America". From Vancouver the rail line leads back eastward to Jasper National Park via the mighty Fraser and Thompson Canyons.

Stop-over permitted on Pacific Coast tickets

PRINCE RUPERT — JASPER NATIONAL PARK — MT. ROBSON

Triangle Tour

A week in wonderland

350 Mile Ocean Voyage
1200 Mile Rail
Finest Rail and Ocean Trip on the Continent

Full information and illustrated literature on application to any Agent of the Canadian National Railways.

CANADIAN NATIONAL RAILWAYS

Kingston Here Saturday--Bantam League Today--Other Sports

Athletic Girls Keep Their Muscles Supple and Relieve Strains by Using

Dr CHASE'S LINIMENT

LEAFS SWAMPED BY NEWARK NINE

Three Pitchers Were Pounded For Twenty-Four Hits — Baltimore Won, While Rochester Was Defeated.

NEWARK, June 20 (Canadian Press). — The Bears ran away with the first game of the series with the Toronto Leafs here yesterday, 16 to 5. The locals hammered the offerings of three visiting hurlers for 24 hits. Score:

Toronto	300100010—	5	11 3
Newark	81001312x—16	24	0

Glaser, Thomas, Summers and Vincent, Hill; Fileshifter, Baldwin and Devine.

Baltimore 7, Syracuse 6.

BALTIMORE, Md., June 20 (Canadian Press). — Home runs by Cobb, Bishop and Porter gave Baltimore a 7 to 6 victory over Syracuse here yesterday afternoon.

Groves was driven from the mound when the Star srallied in the eighth inning, but Ogden, who relieved him, checked the onrush. The Orioles' early lead proved their salvation. Score:

Syracuse	100001040—6	8	0
Baltimore	01033000x—7	11	2

Perotti, Parks and Niebergal; Groves, Ogden and Cobb.

Reading 9, Rochester 4.

READING, Pa., June 20 (Canadian Press). — Reading took the first game of the series here yesterday from the Rochester Colts by a 9 to 4 score. Judd, who started for the visitors, was hit timely, and Beall, who relieved him in the box, was wild, forcing four runs across the plate. Mamaux and Washburn hit home runs. Score:

Rochester	003000010—4	13	1
Reading	04040001x—9	9	1

Judd, Beall, Littrell and McAvoy; Mamaux and Lynn.

Jersey City 8, Buffalo 7.

JERSEY CITY, N.J., June 20 (Canadian Press). — Ben Egan's Jersey Skeeters continued their winning form yesterday afternoon by hanging up another victory by a core of 8 to 7 in their opening scramble of the series against Buffalo. Hard batting featured on both sides, Jersey City getting 17 safe wallops against the curves of Fisher and Heitman, who split up the pitching for Buffalo, while the Bisons rapped the delivery of Zellars for Jersey City for 12 hits. Score:

Buffalo	040000300—7	12	2
Jersey City	501001001—8	17	1

Fisher, Heitman and Snow; Zellars, Lynch and Freitag.

Football

The following players will represent the Canadian Woollens in the game at King Edward Park on Tuesday evening: Brunton, Perry, Cridland, Warman, Monkman, Sayers, Leach, Reid, Mitchell, Shuttle, Roberts. Reserves: Frost and Gaskell.

Colonials and C.G.E. Are Tied for First

Colonials and C.G.E. are now tied for first place in the race for honors in the Girls Soft Ball League. Each team has won four games and lost one. The Woollens are close on the heels of the leaders with three victories and two defeats. The standings are:

	Won	Lost	P.C.
Colonials	4	1	.800
C. G. E.	4	1	.800
Woolens	3	2	.600
De Laval	2	2	.500
Quakers	1	4	.200
Tigers	0	4	.000

LEONARD READY TO DEFEND TITLE

Has Been Signed For a Bout on July 23 With Lew Tendler.

NEW YORK, June 20 (Canadian Press). — Benny Leonard, of New York, world's lightweight champion, will defend his title in a 15-round match with Lew Tendler, Philadelphia southpaw, at the Yankee Stadium on the night of 23rd July.

The boxers, together with their managers, late yesterday signed contracts for the bout with the newly organised Cromwell Athletic Club, which has obtained ring privileges at the American League Park.

Immediately after the announcement of the match, Tex Rickard notified Leonard that he would hold the champion to the terms of an agreement made last year for a title bout with Charley White, of Chicago, to be staged at Boyle's Thirty Acres, in Jersey City.

At the same time Rickard laid before the New Jersey Boxing Commission his claim to first call on Leonard's services.

Financial terms for the Tendler-Leonard contest, it was understood, called for the champion to receive 37 1-2 per cent. of the gross receipts and Tendler 12 1-2 per cent.

Barnes and Kirkwood Led in First Round.

GLEN EAGLES, Scotland, June 20 (Canadian Press). — Joe Kirkwood, with a 71, and Jim Barnes, with a 73, led the field yesterday at the end of the first half of a qualifying round in the Glasgow Herald's Thousand Guineas Golf Tournament.

Among others with good scores were A. G. Havers, who won the British open championship last week, George Duncan, S. F. Brews, and H. C. Jolly. Abe Mitchell and J. H. Taylor are not competing in the competiton.

Spain Defeated the British Tennis Team.

WITHINGTON, Lancashire, June 20 (Canadian Press). — Spain will contest the semi-finals against Holland in the lower half of the European Davis Cup draw, as a result of Count De Gomar's victory over Randolph Lycett here yesterday, giving Spain's lawn tennis representative three out of the first four matches played.

The Spanish noble won easily at 6-4, 6-1, 7-5.

The first two sets were without notable feature, except the count's steadiness, and he took the third, which had gone to deuce, when Lycett slipped while attempting to lob, and failed to return the ball.

In the other singles match, which had no effect on the result of the tie, J. B D. Wheatley defeated Eduardo Flaquer, 0-6, 2-6, 6-3, 6-1, and 11-9.

BUT ONE RUN IN THIRTEEN INNINGS

Cincinnati Registered One Counter in Final Frame—Lugue Pitched His Ninth Victory in Ten Starts.

CINCINNATI, June 20 (Canadian Press). — Luque and Grimes engaged in a tense pitchers' battle here yesterday, Cincinnati winning out over Brooklyn 1 to 0, in the last half of the eleventh inning on hits by Roush and Pinelli, a wild throw by Johnston, and Hargrave's sacrifice fly. It was Luque's ninth victory out of ten starts this season, and he has not been scored on for the last 25 innings. Score:

Brooklyn	00000000000—0	5	2
Cincinnati	00000000001—1	7	1

Grimes and Taylor, Deberry; Luque and Hargrave.

New York 4, St. Louis 0.

ST. LOUIS, June 20 (Canadian Press). — Aided by good fielding, McQuillan held St. Louis to seven safeties, and New York won yesterday's contest 4 to 0. Frisch hit into the right field stands for a home run in the fifth inning. Score:

New York	02011000—4	8	0
St. Louis	00000000—0	7	2

McQuillan and Snyder; Pfeffer, North, Stuart, and Ainsmith.

Philadelphia 4, Chicago 3.

CHICAGO, June 20 (Canadian Press). — Fred Fussell weakened in the eighth inning, and Philadelphia pounded him for four hits, which with a wild throw by Statz, gave the Phillies a 4 to 3 victory over Chicago here yesterday. Ring pitched great ball with the exception of the seventh inning. Score:

Philadelphia	10000030—4	10	0
Chicago	00000300—3	11	2

Ring and Henline; Fussell and O'Farrell.

Boston v. Pittsburgh.

Game postponed on account of rain.

TWO MANY STARS HUGGINS' TROUBLE

BY PAUL R. MALLON
(United Press Staff Correspondent.)

NEW YORK, June 20.—(United Press.)—It is very seldom recorded that a baseball club is hurt by having too many star pitchers. But that is what they are saying about Miller Huggins' New York Yankees.

Several of the stars on his staff are complaining that they can't keep in shape because they don't get enough work.

Huggins has six aces, and if he started them in the regular order they would get to pitch only one game a week. The six—Sam Jones, Herb Pennock, Bob Shawkey, Joe Bush, Waite Hoyt and Carl Mays—are all in the star class.

Mays contends that his poor showing this year is due to having to pitch too much in the bullpen. He is of the type that requires actual work on the mound to get into condition. He says several others of the staff need the same thing.

The Yankees, for the last three years, have been troubled with too many stars—if that can be called a serious trouble to a team making the showing the Yanks have. Their bench team would compare favorably with a good many other clubs in the league.

Incidentally, there are a good many managers who would like to be troubled with the same ailment. Kid Gleason, manager of the White Sox, is worrying around with an inadequate pitching staff for a team that could win ball games if they only had some decent moundsmen. "Red" Faber, who, in pre-season discussions, was considered Gleason's ace in the hole, has been inconsistent.

Do you know Baseball?

by Billy Evans

Questions

ONE—Can the pitcher, if not on the rubber, feint to deliver the ball to the batter?

TWO—If with a runner or runners on the bases the pitcher drops the ball while in the act of delivering it, what is the ruling.

THREE—What is the ruling if the pitchers drops the ball while in the act of delivering it to the batter if the bases are unoccupied?

FOUR—What is the required distance from the home plate to a stand or fence to constitute a legal home run?

FIVE—What hapens, if while attempting a third strike, the ball touches the person of the batsman?

ONE—It is a balk if the pitcher makes such a move.

TWO—It is a balk whether accidental or intentional.

THREE—No penalty is imposed if the bases are empty.

FOUR—The required distance for a legal home run is 235 feet from plate to stand or fence.

FIVE—The batsman is out, whether the ball is caught or not.

You never realize how high silk stockings are until you see a girl in a bathing suit.

Sage tea is considered a good spring tonic by the sages.

Tigers Swamped By the Woollens.

The Colonials completely swamped the Tigers in a Girls' Soft Ball league game last evening the final tally being 30 to 3. The winners started off strong with eleven runs in the first frame while the Tigers were held scoreless in every inning except the fifth and sixth. The players were:

Tigers—H. Evans, ss; E. Miller, ss; M. Deyell, ss; A. Vincent, rf; G. Gimblett, p; M. Thornton, 1b; I. Williams, c; H. Brown, cf; F. Legon, 3b; E. Outram, lf; L. Leggott, lf; L. Sissons, 2b.

Colonials—H. Plunkett, c; J. Robinson, p; M. Todd, 2b; Greenhalgh 3b; S. Todd ss; S. Wade, ss N. Thomas, rf; D. Saunders cf; D. Goodwin, lf.

Score by innings:

Tigers	00021000—3
Colonials	(11) 1330525r—30

BANTAM LEAGUE OPENS TOMORROW

The Kiwanis and Rotary Teams Meet at King Edward School Grounds

The Bantam League, Peterboro's latest addition to the ranks of O.B.A.A. baseball will get under way tomorrow evening at the King Edward School grounds when the Rotary and Kiwanis kids will tear into each other at 6.15 o'clock. The Bantam teams are composed of boys under sixteen years of age and the youngsters who were picked up by Alex Kay are playing fast ball. The four teams in the League will be called after the clubs which are sponsoring them, the Rotary, Kiwanis, Curlers and Belmonts. It is expected that members of the Rotary and Kiwanis clubs will be out in force tomorrow evening to root for their teams and give the little fellows a good start.

Big League Standing

INTERNATIONAL.

	Won	Lost	P.C.
Rochester	35	20	.636
Baltimore	37	22	.627
Reading	32	26	.552
Toronto	28	27	.509
Buffalo	24	29	.453
Jersey City	25	33	.431
Newark	23	31	.426
Syracuse	20	36	.357

NATIONAL.

	Won	Lost	P.C
New York	36	20	.643
Pittsburgh	31	21	.596
Cincinnati	31	23	.574
St. Louis	30	26	.536
Brooklyn	28	26	.519
Chicago	30	28	.517
Boston	18	38	.321
Philadelphia	16	38	.296

AMERICAN.

	Won	Lost	P.C.
New York	36	20	.643
Philadelphia	30	24	.556
Cleveland	30	26	.536
St. Louis	26	28	.481
Detroit	26	30	.464
Chicago	23	28	.451
Washington	24	30	.444
Boston	20	29	.408

CHICAGO TOO MUCH FOR PHILADELPHIA

Heavy Hitting Featured All American League Games — Philadelphia and Cleveland Defeated.

PHILADELPHIA, June 20 (Canadian Press). — Chicago drove "Slim" Harris off the mound yesterday and handed Philadelphia a lacing, 12 to 3. Collins, first man to face Heimach, sent the ball over the fence for a home run, scoring two team-mates ahead of him. Hooper, first to face Ogden in the ninth also hit a homer. Score:

Chicago	000061005—12	11	1
Philadelphia	001100100— 3	12	2

Robertson, Thurston and Schalk; Harris, Heimach, Ogden and Perkins.

St. Louis 12, Boston 6.

BOSTON, Mass., June 20 (Canadian Press). — St. Louis made it three straight over Boston by winning, 12 to 6, yesterday. The winners used five pitchers, while Boston used three. Schliebner continued his heavy hitting, marking four hits, including a homer over the left field fence, off Fullerton, in the seventh. Score:

St. Louis	100050402—12	19	1
Boston	000221100— 6	13	2

Pruett, Wright, Root, Kolp, Shocker and Severeid; Quinn, Fullerton, O'Doul and Walters.

New York 6, Detroit 5.

NEW YORK, June 20 (Canadian Press). — Home runs by Hofmann and Pipp were the determining factors in giving the Yanks a 6 to 5 victory over Detroit in the third game of the series yesterday. Hofmann hit his home run off Cole in the second inning and Pipp hit another in the seventh inning, scoring Ruth ahead of him.

Luzerne Blue, Detroit first baseman, wa knocked unconscious by a batted ball during fielding practice, but he played in the game. New York permitted Francis to run for him after he singled in the first inning. Score:

Detroit	000102002—5	12	0
New York	03100020x—6	11	1

Cole, Dauss, Johnson and Bassler; Jones and Hofmann.

Washington 7, Cleveland 6.

WASHINGTON, June 20 (Canadian Press). — Washington twice came from behind to take the second game of the series from Cleveland yesterday, 7 to 6. Smith was invincible until the seventh, when he was batted out of the box, and Uhle, his successor, issued passes to the three men he faced, forcing in the tying run. Hits by Hargrave, Goslin, Rice and Ruel gave the locals their winning margin in the final inning. Score:

Cleveland	012020001—6	5	4
Washington	000000502—7	10	3

Smith, Uhle, Edwards and O'Neill; Warmouth, Zachary, Brillheart, Russell and Ruel.

GIRLS' GAMES.

Quakers and De Laval are scheduled to meet this evening at Central Park and one of the biggest games of the week will be played tomorrow when the Colonials and Woollens clash. The Colonials are now tied with the C.G.E. for first place, with the Woollens pressing hard for the next position. A victory for the Woollens will put both teams on even terms for second place, while a win for the Colonials will send them into the top position.

SATURDAY'S GAME WILL BE A BATTLE

Every Fixture in the Big Four Race is of Vital Importance.

The appearance of the Kingston team at Riverside Park on Saturday in a Big Four battle against the Petes is arousing much interest among the fans. The Ponies uader the guidance of Harry Batstone have hit their stride judging by their clean cut win over Belleville and from now on they will be watched in every game. They have three pitchers in Moore, Cherry and Gallagher and are well balanced in every department of the game. Both teams need Saturday's game, no matter how today's game at Kingston ends and there should not be any dull moments in the week-end fixture which will be called at 3 o'clock sharp. The Big Four race is so close that all four teams could be covered with a blanket and every game is liable to make a difference in the standing. Saturday's contest should be about the best of the season and a big crowd is expected.

BASEBALL STILL IN ITS INFANCY

Over Two Hundred Thousand Saw the Games in New York in 5 Days.

By BILLY EVANS.

"Baseball is in its infancy."

Not so many years ago Charley Ebbetts, owner of the Brooklyn club, uttered the magic words at a baseball banquet.

"Baseball is in its infancy."

That was the punch line of Mr. Ebbettes' speech. Perhaps no after-dinner utterance was more widely ridiculed. Baseball was believed to have reached its peak.

Developments of the past few years, the last few days in particular, make it seem as if Mr. Ebbetts knew something when he insisted baseball was in its swaddling clothes.

Recently I finished working one of the most remarkable series in the history of baseball from an attendance standpoint.

Opening the season at New York, I went out to look the park over the day before the barrier was sprung. The new Yankee stadium amazed me.

"Well they have finally built a park big enough. They never will have to turn them away with this plant," I said to myself. The very next day I saw such a thing happen.

Boston opened in New York to 75,000 people lacking a few hundred. The day following the opening a crowd of 10,000 looked like a mere handful. The third game drew 15,000 Boston closed its engagement on Saturday to 50,000.

Just think of it, in the opening series of the season, 150,000 people viewed the first four games. In the very first game played in the new Yankee stadium it was necessary to close all gates a half hour before game time.

Then Washington came into New York for a Sunday game that packed the park to capacity. So that in five consecutive days I worked before a total of 200,000 people. Some business.

Mr. Ebbetts knew something when he said baseball was in its infancy.

Joe Beckett Had an Operation on His Hand.

LONDON, June 20 (Canadian Press) — An operation was performed last evening on the injured hand of Joe Beckett, the English heavyweight, who is under contract to fight Georges Carpentier on 4th July.

After the operation the surgeon who performed it said Beckett's hand should be well in a few days. If it was not important for Beckett to fulfill his engagement for 4th July, he would advise only gentle exercise for the next few weeks, but Beckett would run no risk by beginning training shortly and fulfilling the engagement

Pancho Villa to Meet Frankie Genaro Soon.

NEW YORK, June 20 (Canadian Press). — Plans already are under way, according to Tom O'Rourke, Polo Grounds matchmaker, for another world's flyweight title bout, bringing together Pancho Villa, the new champion, who toppled Jimmy Wilde from the throne last night, and Frankie Genaro, of New York, who won the United States 112-pound crown from the Filipino last March.

Villa has signed a contract for the match, which O'Rourke plans to stage about 1st September.

Though still weak and bruised from the terrific punishment he absorbed in losing his title to Villa, Wilde was declared yesterday by physicians to be in no danger from his injuries.

Revised figures yesterday on the championship bout, announced by the promoters, placed the paid attendance at 23,000, and the receipts at $96,000, considerably below the totals of 40,000 for the crowd and $160,000 for the receipts, as estimated last night.

On the basis of the new figures, Wilde's share, 37 1-2 per cent., was about $36,000, and Villa's 12 1-2 per cent., amounted to $12,000.

"DUNLOP"

The World's Most Envied Tire

Record Mileage—Faultless Anti-skid

A183

THISTLES WON IN LAST FEW MINUTES

Woollens Went Down to the Scots in the Last Ten Minutes of Play.

The return League game between the Woollens and Thistles was played last evening at the Oval. In the first half the Woollens were more aggressive but missed great opportunities. With just ten minutes to go the Scots did all their scoring and won by three clear goals. The Thistles won the toss and the Woollens kicked off to hold the Scots to their own goal for a while. All the Woollens' forwards and a try to score in the early stages but were very erratic in their shooting. Both teams playing nice football. Nice combination between Richardson and Hutton culminated in the latter missing an open goal. Richardson tested Chambers and was followed by a beautiful save by Richards from Mitchell at other end. Both teams had excellent opportunities to open the scoring but were always wide of the mark. Offsides against Richardson gave relief to the Woollens' defence. Cridland returned to Shaw who made a desperate effort to score but McMillan blocked the ball in the nick of time. At the Woollens end Richardson was compelled to shoot from far out through the tactics of Cridland and Reid who were keeping the Scots forwards well out from the Chambers. Half time arrived with neither team scoring.

On resuming, the Thistles forwards opened up the play on the right wing. Willis beat Cridland on the run, and shot for the corner of goal. Chambers saved at the expense of a corner, and Monkman cleared from the corner kick. Midfield play followed, and a solo run by Hutton was cleared cleverly by Monkman. The Woollens centre-half was placing and distributing the play all night. He tried long shots all the time. Eventually he drove hard for the goal, Richards jumped into the air to put the ball over the bar, giving a fruitless corner. Quick as a flash Hardie went up the field with the ball. Burgess accepted the pass to place the ball to the foot of Williams who beat Chambers for the first score. Encouraged by their success the Scots came back through a combination play by Williams and Richardson, the latter lifted the ball over Chambers' head into empty goal for number two. A few minutes later in a scrimmage in goal, Williams added another. From this time until the finish both teams played clean and fast football.

Thistles 3, Woollens 0.

Goal-scorers: Williams (2) Richardson.

Woollens — Chambers, goal; J. Cridland and A. Reid, full backs; Warman, Monkman, and Sayers, half-backs; R. Leach, Gaskill, Mitchell, J Shaw, and Roberts, forwards.

Thistles — Richards, goal; Hardie and Rae, full backs; Jackson, McMilland and McAlpine, half-backs; Willis, Williams, Richardson, Hutton, and Burgess, forwards.

Referee, Jack Clark.

Warkworth Personals.

WARKWORTH, June 20.—Mr. and Mrs. C. A. Thompson, also Dr. and Mrs. Drewry and family of Cobourg visited relatives in town on Sunday.

Mr. J. F. Freure was a guest of Mr. and Mrs. M. Davey of Roseneath on Sunday.

Mr. and Mrs. John Helson of Toronto have returned after spending the past week with Mr. and Mrs. F. Bowen.

Mr. and Mrs. W. J. Baker and Miss Blanche Baker spent Sunday in Campbellford, guests of Mr. T. S. Baker.

Mr. and Mrs. Lorne Hutchinson, also Mr. and Mrs. Geo. Hutchinson visited friends in Wooler on Sunday.

Mr. and Mrs. H. B. Wilson and Alex of Hastings visited relatives in town Sunday.

Mr. and Mrs. F. W. Bowen spent the week-end in Toronto.

PROBABILITIES

Moderate south - westerly and westerly winds; fair and decidedly warm.

Thursday — Moderate winds; warm at first; cooler by night; local thunderstorms.

If you have a problem of power or transportation bring it to us. There is a Ford or an adaptation of a Ford for every purpose.

Ford

DUFFUS MOTOR SALES
Peterboro, Ont.

3523

FORD MOTOR COMPANY OF CANADA, LIMITED, FORD, ONTARIO

$1260 f. o. b. Windsor Taxes Extra

Five-Passenger Touring Car

No other motor car has ever gone so far and so fast in public regard, or entrenched itself so solidly, as the good Maxwell. Everywhere its low-cost of operation, its absolute reliability, its great beauty, its roominess and its wonderful riding ease are winning friends by thousands.

GILLESPIE GARAGE
Phone 950 378 Aylmer street

The Good MAXWELL

SMOKE OGDEN'S CUT PLUG

15¢ per packet
80¢ a ½ lb. tin

If you roll your own ask for OGDEN'S FINE CUT (green label)

Dancing!

EVERY NIGHT AT THE POPULAR

Rendezvous PAVILION

Extra Fine Music by Our Special Orchestra
REFRESHMENTS LUNCHES

BUS SERVICE—Bus leaves the Albion Sweets at 8 and 9 p.m. Return trip 50c

A MIGHTY PHOTODRAMA OF FLESH AND STEEL

"WESTBOUND LIMITED"

THE GREATEST RAILROAD THRILLER EVER PRODUCED Starring RALPH LEWIS

STARTS THURSDAY

Capitol Entertainment

Capitol Concert Orchestra

THE COOLEST THEATRE

LEATRICE JOY
LEWIS STONE
NITA NALDI

— LAST TIME TO-NIGHT —

"YOU CAN'T FOOL YOUR WIFE"

Produced by the Man Who Made "THE SHEIK"

In Memory of Fallen Heroes

A giant wreath in the shape of an anchor was lowered in Los Angeles Harbour from the deck of the U.S.S. Nevada, in memory of American sailors who died in service. American Legion Post 177 conducted the ceremonies.

Buy The "BRISTOL"

FISHING TACKLE

That Takes The HARD LUCK Out of the Fisherman's Luck.

PRICES UNEQUALLED IN THIS LARGE CHOICE

Lures, Minnows, Devon Baits, Single, Double, and Triplex Buffalo Spoons, Star Spoons, every variety; Hooks, Sinkers, Rods, Lines, Guides, Flies, Reels, Bamboo Poles, Etc., Etc.

WHITE'S CYCLES & SPORTS Ltd.

212-214 CHARLOTTE STREET

'Phone 897 :: Open Evenings

Sports

GIVES TROPHY FOR BANTAMS

Rotary and Kiwanis Play Fast Game To-morrow Evening.

Competition for the John I. Allen trophy emblematic of the champion ship of the Bantam baseball series, will open at King Edward School grounds ot six o'clock tomorrow evening with a game between Rotary and Kiwanis teams. The series is one for baseball player under sixteen year of age. The team entered are: Rotary, Kiwanis, Belmonts and Curlers.

The trophy is a beautiful piece of silverware presented to the Peterborough A.A.A. by Mr. John I. Allen superintendent of the Prudential Insurance Company for competition in the Bantam series. Mr. Allen is a strong supporter of the Athletic Association and it's work, and is alway eager to help in promoting athletic games for boys. Practically all the players who will take part in this league attend the city schools. Alex. Kay promoted the series and he will give his time to umpirial and other work of the league games.

A midget series has also been organized with four teams. The are Curlers Sacred Heart, Hillcrests and Maple Leafs. The age limit of seventeen years embraces a large number of young ball players who are not eligible for the Bantam series and have not the experience to fit them for the Juvenile division.

Schedules for the Bantams and Midgets will be completed this week and all teams will have plenty of games from now on. Playing fields are being laid out at the grounds of the city schools.

TRAP SHOOTING.

The Peterborough Gun Club will hold their weekly shoot Friday evening of this week at 6.15. The Lakefield gunners have signified their intention of being down for the shoot, and all the local trapshooters are urged to be on hand.

FOOTBALL NOTES.

The following is the C.P.C. team: Curtis, J. Bradbury, J. Shaw, H. Hotson, Galfield, Anson, T. Hotson, W. Hotson, Fenton, Batley, Wasson. Spares, Lasenby and Underwood.

First Round Tennis Tourney, Lakefield.

LAKEFIELD, June 20.—The first round in the tennis tournament has not yet been sompleted in any of the groupc. In the ladies' singles the following is the list to date:

Miss D. Burgess vs. Mrs. O. M. Madill.

Mrs. Grier vs. Mrs. Elmsley. Mrs. Grier, 6-4, 6-4.

Miss Lilia Burgess vs. Miss V. Botterill.

Miss M. MacKenzie vs. Miss B. MacKenzie. B. MacKenzie, 6-2, 6-1.

Mrs. Langley vs. Dorothy Langley. Dorothy Langley, 6-2, 6-1.

In the men's singles in the first round only a few games have been played.

C. Elmsley won from Dr. Renwick, 10-8, 7-5.

S. Sherin won from E. Bailey, 9-7, 8-6.

The other games have not yet been played off.

None of the doubles have yet been played.

LADIES' SOFT BALL

A special meeting of the executive of the above mentioned league is called for Thursday night at 8 p.m. in the Chamber of Commerce to which all team players are invited. Special Business.

NORWOOD NEWS

NORWOOD, June 19.—Mrs. R. E. Birdsall who has been in Quebec attending the National convention of the Imperial Order Daughters of the Empire returned home on Monday. She has the honor of being one of the members of the National Council. The 40th Northumberland Chapter, I.O.D.E. are proud to have one of their members occupy that important position.

Mr. Earl Fry of Toronto spent Sunday with his parents, Mr. and Mrs. Fred Fry. On Monday he went on a fishing trip to Belmont Lake intending to occupy his father's cottage. But on arriving at the lake he found only the smouldering remains of the dwelling, it having been burned down the night before.

The Late Mrs. Ferguson.

Mrs. Jas. Ferguson who has been a resident of Norwood for a great number of years, passed away at her home, Belmont street, Norwood on Sunday afternoon.

The funeral was held on Monday afternoon. Interment being made in the Norwood cemetery.

News Paragraphs Lakefield Village.

LAKEFIELD, June 20—The opening of the fishing season automatically opens the bait season, and the small boy with a tin can and lantern may be seen at night gathering the popular dew worm. This has become quite an industry, and each season there is a party of boys who meet the boats and trains and ply their trade with remarkable business ability.

Miss Ennis, of Peterborough, was a week-end visitor in the village, the guest of the Misses Ray.

Mrs. T. McBrien, of Peterboro, is visiting her mother, Mrs. Isaac Watson.

G. Evans Atwood, of Toronto, spent the week-end with his mother, Mrs. Clinton Atwood, at "Ashelworth."

The A.Y.P.A. picnic, which was postponed from June 7, will be held on Thursday, June 21, weather permitting, at the grounds of the old Homestead.

The Language Of Love

Flowers for the June Bride are here in the perfection of expert production. Flowers carry your message of love or friendship best of anything.

For Flowers of quality call or phone

Peterboro Floral Co.

347 GEORGE STREET
Phones 1395-456
Nights and Sundays 1688

Swim in Filtered Water!

Enjoy a Cooling Shower Every Day at the

Y. M. C. A.

Special Summer Rates Tennis, Showers, Swimming

3d145

ALDERMEN GAIN

(Continued from page 1.).

is an old citizen who has lived here all his life, and who has had experience in inspecting the mixing and pouring of cement.

Ald. McIntyre: Well, I have nothing against Mr. Metheral, but I feel I should support Mr. Lytle when the City Engineer has recommended him. You are putting your judgment against the City Engineer's in this matter.

Ald. Holloway: I don't think it's good business to appoint a man Mr. Parsons doesn't recommend.

Ald. Fife's motion on its second trip out, having failed to pass on its first consideration was seconded by Ald. McIntyre approving of the appointment made by the City Engineer.

Ald Phelan moved seconded by Ald. Morrison, that J. R. Metheral get the position.

The motion carried on the support of Aldermen Stocker and Holloway while Mayor Taylor voted for the amendment.

Mr. Parsons had stated that any other appointment than the one he had made would remove from him the responsibility of the inspection of the paving work.

The attack was then swiched to the salary of $48.00 a week at which Mr. Lytle had been engaged.

Forty-eight dollars a week looked like a mountain to Mayor Taylor, Ald. Holloway, and Ald. Phelan.

"I think we're paying too much," said His Worship.

"I think it is too much money," remarked Ald. Holloway.

Ald. Phelan said he believed Mr. Metheral would take the job at $35.00 and give satisfaction. He moved, seconded by the Mayor, that the inspector be paid not more than $35.00 a week And the motion went through smoothly.

Ald. McIntyre protested that the Board was tying he hands of the City Engineer.

Ald. Maher moved, seconded by Ald. Morrison, that applications for such work in future be made to the City Engineer, and reported by him to the Council for the appointment.

Swore Affidavit on Hearsay Evidence.

MONTREAL, June 20.—(Canadian Press).—When Irenee Fierry, charged with perjury before the Court of Sessions here yesterday, swore to an affidavit compromising Sir William Stavert, one of the commissioners of the Quebec Liquor Commission, by stating that bootlegging was freely indulged in by the commission and mentioning Sir William in this connection he did so without understanding or realizing what he was doing. This is what he told Chief Judge Decarie here this afternoon under cross-examination by the Assistant Crown Prosecutor. In mentioning the name of Sir William Stavert, he stated that he did so on hearsay having been told so by another man.

Chief Judge Decarie reserved judgment until July 8.

Good Price Received For Manitoba Bonds.

WINNIPEG, June 20.—(Canadian Press). — The Provincial Government yesterday accepted the bid of the Canadian Bank of Commerce for $1,000,000 one-year five per cent. bonds. The price received was 99 9-10, the highest figure obtained for the securities of any Government issues in recent years. The money will be used for refunding a sterling issue which falls due July 1.

The Provincial Treasurer is considering bids on another issue of $2,500,000 five per cent. bonds.

MORE SUMMER CAMPERS AT CRAWFORD'S GROVE

NORTH MONAGHAN, June 20.—Mr. Ernest Houghton of Toronto spent the week-end visiting at his home on Orpington road, North Monaghan.

Mr. and Mrs. George Porter of Manchester, England, are visiting their son, Mr. Charles Porter, Orpington road.

The meeting of May's Home and School Association has been indefinitely postponed.

Mr. Norman Patterson has moved his portable cottage down to Crawford's Grove for the summer.

More tents are appearing in the Grove, and soon the colony will have reached its usual summer proportions.

Read the Want Ads.

MOUTH OF CRATER IS NOW ENLARGED

Etna's Lips Tumble Down Sides of Volcano With Tremendous Clatter.

CATANIA, June 20.—(Special).—Some of the latest reports from countryside stricken by Mount Etna's eruption, give rise to hope that fury of mountain may have pased its period of greatest intensity. However, the situation is generally regarded here as being practically unchanged with mighty streams of lava bearing slowly down but inevitably upon Linguaglossa.

During the night the mouth of the crater was enlarged by renewal of terrible convulsions and its lips, slipping into the seething interior were hurled to the skies, tumbling down the sides of the mountain with a tremendous clatter.

Lava has now submerged the station at Cerro and blocks the road between Castiglioni and Linguaglossa.

The quantity of ash emitted by the crater is now more abundant than ever. It resembles gray face powder, covering everything. The whole region has taken on a note of mourning and sadness, which, together with oppressive heat, gives the country the aspect of a dead land. One by one little towns that cling to the mountain's flanks have been evacuated and roads are strewn with fleeing villager and their possessions.

SHOULD HAVE HELPED.

ATHENS, June 20.—(Special.) — Giovanoviti, chief of the Agrarian party in Jugo-Slavia, declared to-day that when the Bulgarian revolution occurred, Serbia should have sent three divisions to the frontier and threatened invasion. This would have paralyzed the revolt, he declared, adding that the predominance of the Zankof party in Sofia makes consummation of a Balkan peace pact with Bulgaria including unattainable.

Special Committee For Pensions Bill.

OTTAWA, June 20. — (Canadian Press)—Senator Dandurand brought before the Senate the three bills which deal with the re-establishment and pensions of returned men. These are the Returned Soldiers' Act, the Soldiers' Civil Re-establishment Act and the Pension Act. Senator Calder urged that these bills be referred to a special committee, and after a brief discussion this suggestion was adopted.

ROYAL VICTORY IN ASCOT RACE

ASCOT, England, June 20.—(Special.)—A Royal victory, the first one in years, was scored in the feature event of the Ascot race meet today, when King George's Weathervane drove home winner of the prized Hunt Club Cup from a high-class field of 25. Sir F. Price's Rockfire was second and Charles Hawtree's Jarvie third. The large crowd sent up a thunder of cheers in hailing the King's win and the bookies were hard hit, for thousands backed Weathervane out of sentiment, hoping to see the Royal colors home in front.

Although Weathervane's victory was popular the horse paid 20 to 1. Rockfire's price was 10 to 1 and Jarvie 20 to 1.

TWO FIRES CAUSED BY LIGHTNING YESTERDAY

Two fires were caused by lightning yesterday afternoon, one of which resulted in $50 damage.

Lightning struck the flag pole over the Colonial Hide Company's premises and passed down it to the interior of the building, where a fire was started. The alarm system was out of commission for the time being, and the fire was extinguished by the use of chemicals kept on the premises.

A transformer at the corner of Charlotte and Stewart Streets demanded attention when struck by lightning.

Electrification to Start Next Year.

WINNIPEG, Man., June 20. — (Canadian Press).—A start on the actual work of electrifying sections of the Canadian Pacific Railway's main line through the Rockies may be made next year, according to the Winnipeg Tribune, quoting "those closely informed." D. C. Coleman, vice-president of Western lines, said yesterday that traffic demands and financial conditions would determine largely when a start would be made.

Mr. Coleman is quoted as saying that surveys of the water power available on the Columbia River in the vicinity of the main line are now being carried out by the company, and that surveys for the time being were confined to the Columbia.

CORNER LOT BASEBALL.

There will be a meeting of the Corner Lot Baseball League at Hurtubise Garage, corner of Stewart and Townsend Streets, Thursday, June 21st, at 7 p.m. sharp. All those interested n the league will please attend.

Bring On That Vacation!

These two British girls are all ready for their 6,000-mile tour of Canada and the United States. Their six-foot railway ticket seems to afford them much pleasure. Thousands of people just now are looking forward to just the same thrills as these two, shown aboard the Canadian Pacific steamer Empress of Britain, en route to the West.

OMEMEE CORRESPONDENCE

OMEMEE, June 20.—The regular monthly meeting of the East Victoria Women's Institute was held at the home of Mrs. Charles Mills, on Thursday evening last, and a most profitable time was enjoyed by about thirteen ladies. Owing to lack of interest and the difficulty of securing officers the branch here was out of existence for several months, but now new officers have been elected to fill the vacancies and much effort is already displayed to try and revive the enthusiasm and interest which the Society formerly had, thereby taking advantage of some of the many opportunities which the Department of Agriculture offer to the Women's Institute. A discussion followed on the advisability of a sewing class and as it is necessary to have a class of fifteen before an instructor can be sent out, it was decided to leave the matter over for another month until more members are added to the roll. Delegates were appointed to attend the District Convention in Lindsay, on Tuesday. Miss Lila Parsons rendered a very pretty solo, "Lullaby Song," which was much appreciated.

A short extract on "Service" was given by Mrs. L. A. Mahood, also "Judge Not," a short poem, was read by Miss Hart.

Mrs. R. L. Snow gave the paper for the evening on "Tact" which was most appropriate.

Refreshments were served at the close by the hostess, Mrs. Mills. The July meeting will be held at the home of Mrs. R. J. Cornwall in the form of a picnic.

Our town is being robbed of some of its beauty. The trees in front of Mr. C. L. Morcombe's residence and other places have been hewn down to make room for the curbing along the pavement.

On Sunday next the Masonic Brethren of Lorne Lodge, Omemee, will parade to the Presbyterian church in the evening. Rev. R. S. Scott, of Cannington, will be the pastor for the day.

Mr. and Mrs. Younie of Brysonville, Quebec, and Mr. and Mrs. Roy Younie and baby of Howick, spent the week-end with the former's son, Dr. A. R. Younie.

Mr. L. Magahey of Lindsay, was a visitor in town on Friday.

Mr. Hillas Bryson of Toronto is visiting his grandfather, Mr. T. B. Laidley for the summer months.

Miss Preston of Lakefield, was the guest of Mr. and Mrs. L. Moncrief over Sunday.

Miss Maude Laidley of Lindsay, spent the week-end with her parents, Mr. and Mrs. A. Laidley.

Master Ormond Weir is visiting his uncle, Mr. Comrie, of Keene.

Mr. Ira Gardiner was a visitor to Lindsay on Tuesday.

Among those who motored to Peterborough on circus day were Mr. and Mrs. A. Ford, Mr. and Mrs. M. J. Parsons, Mr. and Mrs. E. H. Mitchell and daughter, Mr. E. MacPherson, Mr. and Mrs. W. G. Stephenson. Arthur Stephenson, Mrs. T. A. MacPherson, Mr. and Mrs. P. Parsons and family, Miss Gladys Fee, Mr. George Morton, Misses Ida and Edna Morton, Mr. H. G. McInnis and son, Harold Bradley and others.

The pupils of Miss Florence Scott of the Conservatory of Music, Peterborough, will give a recital at the home of Mrs. Dr. Earle on Friday evening, June 29th. The public are cordially invited.

Miss Vivian Parsons was in Lindsay on Thursday to write on the arithmetic paper of the Lower School examination.

Mr. and Mrs. L. A. Mahood and son Donald visited at the home of F. C. Nugent, of Lindsay, on Friday.

Miss Curry, of Edmonton, spent a few days with her aunts, Misses Edith and L. Curry, last week en route to her home in Brockville.

A number from here attended the Bethel Sunday School picnic on Tuesday afternoon last.

Mrs. Olive Pogue has returned home after visiting her uncle, Mr. Chas. Reeves of Lindsay.

MAHOOD—MOYNES

The marriage of Mr. Elmer Mahood, only son of Mr. and Mrs. Alex. Mahood, of Emily, to Miss Emma Moynes of Ops, took place on Tuesday afternoon at the residence of the bride's parents, Mr. and Mrs. Isaac Moynes. The Rev. M. E. Wilson of St. Paul's Church, Cambray, officiated. The attendants were Mr. Roy Mahood, of Reaboro, and Miss Margaret Moynes, the bride's sister.

After a sumptuous wedding dinner the bride and groom left on a brief honeymoon to be spent in Toronto and Niagara Falls. They will reside upon their return on the groom's farm in Emily.

BOOTLEGGERS WAR ON BOOTLEGGERS

Rival Gangs Squeal on Each Other and Arrests Follow.

TORONTO, June 20—(Canadian Press). Bootlegging gangs on tht Niagara frontier are warring. It was made known last night by provincial Police officers engaged in suppression of the liquor traffic that rival gangs have taken to "peaching" on one another and license officers on both sides of the river are profitting from their "squealing". The number of arrests made recently in Niagara district, officials state, have come from rival gangs.

Officials do not know why traffickers have commenced "squealing"—unless it is because strong rivalry brought on by fueds among themselves has created a desire for revenge. Robbing of bootleggers by bootleggers is one reason, and raids by hardened criminals and bootleggers on caches of other traffickers at their distributing points on the frontier is given as another. Failure of officers to make arrests in these cases is caused by the fact that the victims, through fear of being identified as violaters of the law, do not report robberies. Instead they keep silent and "squeak" quietly.

THEATRES

Capitol Entertainment

RAILROAD MEN ENDORSE "WESTBOUND LIMITED"

Railroad organizations throughout the world have heartily endorsed "Westbound Limited," Emory John son's dynamic drama of the railroads, which is to be shown at the Capitol, Thursday, Friday and Saturday.

There have been many railroad dramas filmed in motion pictures, but "Westbound Limited" is the first real effort to put forth a film narrative that paints the life and dangers of a railroad man as it is really lived.

"Westbound Limited' has been shown to organizations of railroad men in every part of the country and they have been highly enthusiastic over the superb and human manner in which Emory Johnson, the producer, has glorified their work.

Mr. Johnson, the producer and director has painted the railroad man as a human, sincere, selfsacrificing individual who is used to authority and knows what to do with it in an emergency.

Railroad men all over the world are heartily endorsing "Westbound Limited,' because it shows what big men they are.

Every known variety of British tree, it is claimed, grows in the park of Blackbadder, near Berwick-on-Tweed, England.

Why you need auto insurance

The driver who cannot wait—the foolhardy individual who wants "to beat you to it"—the chap who always likes to step on the accelerator—who hates to see a car ahead of him—these are the reasons that even the most careful driver needs to carry complete automobile insurance. This agency will sell you the best possible protection.

Make a memo now to Telephone 14.

HILL WEDDELL & HILLS

134 Hunter St. Phone 14
Peterborough, Ont.

MR. W. H. BRADBURN VISITS ENNISMORE

Held a Good Meeting - Mr. McElderry Refers to Mr. Tooms.

(Contributed.)

Mr. Bradburn, the Liberal Conservative candidate, is finishing up the series of meetings in the townships, the last one behind held at Ennismore last evening.

There was a fine attendance, quite in advance in point of numbers of meetings held in campaigns now past. The chair was taken and well filled by John P. Galvin, and who commented on the large attendance and the general interest taken in the campaign and the issues before the people.

The speakers were Mr. Bradburn, the candidate, and Messrs. E. A. Peck and V. J. McElderry, who spoke in the order as indicated. Mr. Bradburn gave a stirring address, and defined his position in regard to the several major issues before the electors. He summarized what has been stated in his address and asked the electors to accept his assurance of good faith and intention. That he endorsed the Hydro, in its entirety, and hoped that presently, in a way of development, the benefits of the Hydro would be at the service of farmers all along the line. That service was coming, being only a matter of development. At the same time he would stand continually that all public opportunities for the use of our natural resources would be reserved for the benefit of the people, as they should be.

Economy was his watchword. That excessive expenditures should be cut down to a minimum, and handled for the benefit of the public in a reasonable way. In the matter of good roads he would see that where monies were expended that good value was received in the amount of work executed.

The Ontario Temperance Act should stand as it is until the people by a sufficient majority vote decided that a change was desirable, and that a rigorous enforcement would be maintained day after day, as the Act provided for. He instanced cases of more than reckless expenditure, of rank patronage, and direct abandonment of promises made by the Drury government and never carried out.

Mr. Peck took up the public accounts and drew from the printed entries much that was convincing as to the utter and lavish waste of money in a public way. The expenses of the several commissions, so recklessly provided by the government as safe and soft places for the friends of the Drury party to plunder the province, were all brought to light and commented on. Electors in the rural constituencies, especially, had little opportunity to criticize what had been done, for want of information, which was buried in the public accounts and used as a sort of smoke screen to befog the public. The expenditures on roads were instances of tremendous sums squandered and little accomplished. In the short time at disposal, Mr. Peck gave his audience an outline of the faults and frailties of the Drury administration that had never been realized by the electors of Ennismore. To stop this sort of waste was what Mr. Bradburn was pledged to do and would do if the electors would send him to Toronto.

Mr. McElderry, gave a close analysis of the pretensions set out by Mr. Tooms, the late member. At heart, and in effort, Mr. Tooms was working, not for the good of the province but to advance the ends of himself and those associated in the propaganda that would bring on a socialistic regime and upset the order of things as we have them. Nothing but the breaking down of the economic system as we have it would satisfy him and his fellows. All under the guise of being a public benefactor, when the one to be benefitted was Thomas Tooms. The farming community would do well to watch very carefully the claims put forward. There was nothing in common with the Independent Labor Party and the farmer. Mr. Tooms would have the farmer think otherwise. But the two would never mix, being absolutely at variance. Far better trust either of the old political parties than flirt with the creature as set up by Thomas Tooms. His propaganda gained its inspiration from abroad and was dictated by interests wholly inimical to good Canadian life and effort.

Warkworth Personals

WARKWORTH, June 20.—Mrs. Jas. Angus returned on Monday after visiting relatives in Rochester N.Y. for the past two weeks.

Miss Verna Thompon has returned after spending the past two weeks in Rochester, N.Y.

Mr. J. B. Belford, Conservative candidate for East Northumberland was in town on Monday.

Mr. Percy Glover is spending a few days at the parental home before leaving for his new position at Osha wa.

Mr. W. E. Hermiston, reeve and Mr. W. H. Nelson, deputy reeve are attending the meeting of the County Council which is being held at Cobourg.

Mr. Bartlet, of Cookstown, occupied the pulpit in the Presbyterian church on Sunday.

Mrs. B. German and Mrs. Chas. Huycke of Hastings were guests at the home of Mr. and Mrs. Wm. Girman on Sunday.

LOCALS

DR. T. P. McCULLOUGH,

Eye, Ear, Nose and Throat Specialist, 166 Brock St. Phone 36W. d:f

AUTO LIVERY.

For Comfortable and Careful Driving, call H. Howell, 'Phone 396, or 273 Simcoe Street.
26d-150-2357

NOTICE.

G. Dunford has added a 7-passenger Cadillac Sedan to his taxi service. 'Phone 518.
6d-149-2659.

HAROLD DUNFORD'S AUTO LIVERY.

Call 224 for Taxi and Auto Service. New Seven-Passenger Studebaker in Service. 78d-199

STRAWBERRY SOCIAL.

The ladies of St. Andrew's W. M. S. will hold a strawberry social at the home of Mrs. Isaac Pammett, Otonabee, on Tuesday, June 26th. Supper served at 6 o'clock—35c.
30-20-23-25

LAY CORNERSTONE.

St. Martin's Church, Ennismore, will enter on a new era in its history on Sunday next when the corner stone of the new church will be laid by Bishop J. O'Brien The ceremony will take place at 3.30 p.m.

NOTICE.

During the rest of June and through July and August, all Law Offices in the City will close at four o'clock every day but Thursday, when they will close at one o'clock.
3d-18-20-23

UNIVERSAL LAWN MOWERS.

Try our easy-running Universal Lawn Mowers. The Cheapest and Easiest-running High-grade, Ball-bearing Lawn Mower you can buy. Lawn Mowers Sharpened, $1.00. 'Phone us and we will call for your Mower and return it. — H. T. Millard, 225 Hunter Street. 'Phone 234J.

GARDEN PARTY.

The Women's Guild of St. Luke's Church will hold a garden party on the lawn of Mr. Alex. Fitzgerald's home on Wednesday, June 27, during the afternoon and evening. Supper will be served from 5.30—35c. Various booths. Music and dancing during the evening. 1d-145-2685

SERVICE LIKE A GUARANTEE

To be worth anything to you, must have back of it a house with a reputation. It is one thing to promise service—another to give it. Our 18 years of service in this city has stood the test. A. A. Fowler, Phm.B., Eyesight Specialist, 373 George street, Peterborough.
d.t.f.

FIRE INSURANCE AGENCY SALE

The well-known firm of Messrs. C. Young & Son are Retiring from the Fire Insurance business, owing to ill-health, and Tenders will be received up to 23rd June for the Purchase of same.

Parties interested may obtain figures in connection with the Sale of the Business by calling ot our Office at 378 Water Street before that date.

At the same time, separate Tenders will be received for the Purchase of our Beautiful Residence at 560 Charlotte Street. This is one of the most attractive Homes in the City.

The Lowest or any Tender, in either case, will not be necessarily accepted.

C. YOUNG & SON.

LIFE SAVING.

Y. W. Senior Life Saving Class meet at 8 instead of 7 tonight.

LOCAL COUNCIL OF WOMEN

Will not hold a meeting on Thursday of this week, and will not meet during the summer months. Next regular meeting in September.
1d145 2700

A PROMOTION.

H. L. Williamson, who has been with the United Cigar Stores for several years, has been made manager of the company's local store, and A. J. Maclure, a local man, has been added to the staff.

ENTERTAIN ON SATURDAY.

The W. M. S. of George street church, will entertain the Mission Band on Saturday afternoon of this week instead of Friday, as announced last Sunday.

GRAND PRIZE WINNER.

Yankee Doodle can put another in his cap. South America has recognized the world supremacy of a product long known as a leader. A cablegram from Rio De Janeiro brings the news that Phillips' Milk of Magnesia has been awarded the Grand Prize at the Brazilian Centennial International Exposition.

FOR HEALTH ASSOCIATION.

The following girls — Mary Mulholland, Arleigh McKone, Clara Morris and Margaret Borbidge—are having a tea and sale of dolls' things on Saturday afternoon at Mrs. David Mulholland's residence, 375 Downie Street. The proceeds in aid of the Health Association. 2d-20-22-2697

PLOWMEN'S ASSOCIATION MEETING.

Important meeting of all interested in Peterborough County Plowing Match, in the Chamber of Commerce rooms, Peterborough, Saturday, June 23rd, at 2.30 p.m. Jos. J. Duffus, Secretary.
1d-21-1w-2679.

AUCTION SALE.

Friday at Hancock's auction room, two refrigerators, garden hose, kitchen cabinet, box mattresses, Hall racks, sectional bookcase, flat top desk, leather couch, den chairs, drtsers, 3 burner oil stove, etc., etc.
1d145 2704

TENDERS.

Sealed tenders, plainly marked as to contents, will be received up to 5 p.m. Tuesday, June 26th. For an addition to St. Luke's Sunday School. Tenders shall be addressed to "The Wardens" of St. Luke's church, c/o W. H. Barry, Architect, 332 1-2 George St., Peterborough, Ont. The lowest, or any tender not necessarily accepted. Plans, specifications and form of tender may be seen at the office of the Architect.
3d-16-18-20.

NELSON'S COUNTER BARGAINS.

1 Edison and 25 Amberola Records $25. This machine is NEARLY NEW.

1 Sonora. Used only a short while, cost $87.00. Will sell for $35.00.

1 Cabinet Grand, reg. $75.00, now only $45.00.

1 NEW UNDERWOOD PORTABLE, $65.00.

1 Used Empire, good shape $20.00.

1 Used Monarch, At shape, $40.00.

1 Hammond, splendid value at $25.00.

1 Portable, Fox. Bargain at $35.00.

ALL THE ABOVE ARE GUARANTEED.

NELSON'S TYPEWRITER CO.,

LATE WANT ADS.

TWO UNFURNISHED ROOMS to rent. Apply 38 Edison Ave.
3d47 2344

IRONS $3.85 IRONS $3.85

SPECIAL

On Sale One Week Only

JUNE 18th to 23rd

Guaranteed Quality Electric Irons

$3.85

THE ELECTRIC SHOP

MILLER, POWELL & WATSON

$3.85 IRONS — 438 George St. — $3.85 IRONS

3d16-20-23

Economy is the Easy Chair of Old Age

COOKED MEATS

With the Hot Weather comes a demand for Cooked Meats. You will find all High-class Cooked Meats in our Stores, Machine Sliced.

SUNDRIES

Fresh Cocoanut, lb. 25c
Bulk Cocoa, 2lb. 25c
Shell Walnuts, lb. 50c
Shell Almonds lb. 60c
Choice Cleaned Currants, lb. 20c
Maraschino Cherries, 25c and 50c
Royal Salad Dressing 25c
Premier Salad Dressing, 25c, 60c
Pure Gold Salad Dressing, 2 for 25c
Olive Butter ..... 20c and 35c
Olives, per Bottle .... 15c to 75c
Rite-Good or Liberty Brew.

CANNED GOODS.

Corn, Peas or Tomatoes, 2 for 25c
Sweet Wrinkled Peas 25c
Honey Dew Corn ..... 2 for 35c
Golden Bantam Corn 20c

SUMMER DRINKS

All Kinds, by the Case or Dozen

CEREALS

Sh. Wheat ..... 2 for 25c
Kellogg's Corn Flakes 10c
Post Toasties ..... 2 for 25c
Grapenuts, 18c, or ..... 2 for 35c
Post Bran, Package 18c
Kellogg's Krumble Bran .. 25c
Tilson's Health Bran 22c

IN THE MEAT MARKET:

Machine-sliced Bacon 35c
Sirloin or P.H. Steak 30c
Choice Round Steak 25c
Stewing Veal, lb. 10c
Lamb Chops, lb. 40c
Stewing Lamb, lb. 20c

LARD AND SHORTENING

Pure Lard 2lbs. 35c
Shortening 2lbs. 33c

Fitzpatrick & Geraghty

Charlotte and Park / Rubidge & Dalhousie — Phones 492-2110 / Phones 481-2111

June Wedding Gifts

No gift is appreciated by the bride as much as

Silverware or Cut Glass

We are showing some very attractive pieces and of excellent quality.

You will be surprised at the wonderful values we are giving.

Prices $2.00 and up.

Warne Bros.

PHONE 880
Diamond Hall
349 GEORGE STREET

OBITUARY

SAMUEL SOMMERVILLE.

BRAMPTON, June 20. — When Samuel Sommerville died suddenly last night at his home, 28 Shannon Street, the town of Brampton lost one of its earliest residents. Mr. Sommerville was in his eighty-first year, and when he came to Canada from Ireland as a youth, his family settled in Brampton, Mr. Sommerville locating in Toronto 53 years ago.

Mr. Sommerville is survived by four sons: William, Albert, Samuel and Herbert, and three daughters: Mrs. Ida Wilcox, Toronto; Mrs. McBride, Peterboro, and Mrs. Mary Oetzel, Toronto. His wife died three months ago.

Mr. Sommerville was a member of Wesley Methodist Church and the Orange Order.

MRS. R. C. PEDLAR.

There died in Toronto on Tuesday, June 19, Rhoda C. Higgins, wife of Lewis B. Pedlar. She leaves to mourn her loss her husband, one daughter, four sisters: Elizabeth and Minnie at home, Mrs. Arthur Willett of Port Arthur, and Mrs. William Connell of Montreal.

The funeral will be on Friday on the arrival of the 11.59 C. P. R. train from Toronto, the service being conducted by Rev. W. Harold Young, and interment being made in Little Lake Cemetery.

FLORENCE EMILY DUNKLEY.

The death took place at the family residence, 280 Wescott Street, on Tuesday, 19th June, of Florence Emily Dunkley, daughter of Mr. and Mrs. George Dunkley, by whom she is survived.

The funeral will be held from the family residence on Thursday at 2 p.m., to Little Lake Cemetery.

YOUNG'S POINT

YOUNG'S POINT, June 20. — Mr. Harry Nelist of Peterboro was in the village and called at the cheese factory on Friday.

Mr. and Mrs. Braden Blewett from McCracken's Landing, called on friends in the village on Sunday.

Mr. Jack Charlton and family passed through the village on Monday.

Mrs. Alfred Dunford was in Lakefield on Saturday.

Miss Mildred Dever visited her mother in Lakefield on Saturday evening.

Dr. Morgan of Peterboro, paid a visit to the public school on Monday. He was accompanied by Mrs. Morgan.

Mr. and Mrs. Frank Young, and Master Cyril spent Monday at the lakes.

Mrs. Fred Young was in Lakefield on Saturday.

Mr. Raddon spent Saturday in Peterborough.

Misses Ethel, Bessie and Daisy Wilson was in Lakefield on Saturday.

Miss Edith Hockaday visited in Lakefield on Saturday.

Miss Dell Watson of Lakefield visited Miss Edith Hockday on Sunday.

A number of the villagers motored to the cemeteries on Sunday, Decoration day.

TO OBSERVE TREATY

SOFIA, June 20.— Premier Zankoff stated to correspondents last night that Bulgaria would observe the Treaty of Neuilly, both as regards payment of reparations and limitations of her army.

Mentioning reports that Serbia was planning intervention, he said the accusations in the press against Bulgaria were utterly unfounded and that there had been no mobilization and would be no mobilization or move to increase strength of the army.

SPECIAL BOARD

LONDON, June 20. — (Canadian Press).—The Morning Post's Melbourne correspondent cables that the Australian Federal Government has decided to carry out a recommendation of a special board of enquiry and deport Irish Republican envoys. Father O'Lannigan and Sean O'Kelly, who went to Australia several weesk ago to foster Irish Republican sentiment there.

WEDDING BELLS

A very pretty wedding took place at half-past two o'clock this afternoon at the home of Mr. and Mrs. Charles D. Macfarlane Donegal street, when their daughter Harriett Jean, was married to Dr. C. Harold Fulford, son of Mr. and Mrs. H. Fulford, Port Hope. Rev. Jas Rollins was the officiating clergyman.

The bride entered the drawing-room, which was decorated with ferns and daisies, on the arm of her father, to the strains of the wedding march played by Mr. John H. Renwick. Her mediaeval style of dress was of ivory satin crepe and lace, and her simple veil was held by pearls and pendant clusters of orange blossoms. She wore the gift of the bride groom, a rope of pearls. Her bouquet of white roses and sweet peas was showered with lily of the valley and pale pink sweet peas.

The bride's sisters, as attendants, wore georgette frock over taffeta, with hats to match, trimmed with mauve lilacs and pansies, and carried ophelia roses. Miss Alice Macfarlane, as maid of honor, wore apricot and Miss Helen Macfarlane, as bridesmaid, wore pale orchid.

The bride's small cousin, Helen Macfarlane, as flower girl, was very sweet in pale green crepe, trimmed with lace ruffles carrying a basket of forget-me-nots and pansies.

Mr. Gordon Macfarlane was best man.

During the signing of the register, Mr. A. E. Fulford of Port Hope, the bridegroom's brother, sang "My World."

After a reception to immediate friends and relatives. Dr. and Mrs. Fulford left for a short motor trip East, the bride travelling in a sand sports costume. They will reside in Peterborough.

SPILLSBURY—FIFE.

A quiet wedding took place at half-past seven o'clock this morning at St. Paul's manse, when Hazel, daughter of Mr. and Mrs. Hugh Fife, Barnardo avenue, became the bride of Ormie Spillsbury, son of Mr. and Mrs. George Spillsbury, Downie street. Rev. Robt Pogue performed the ceremony. The young people were unattended.

The bride wore a tricotine suit of cocoa shade, braided and embroidered in colors, with a blouse of white crepe de chine, brown shoes and stockings and small sand hat. Her corsage bouquet was of lilies of the valley.

Mr. and Mrs. Spillsbury left on the eight o'clock train for Windsor, where they will reside.

SEAL—LOCKIE.

A quiet but pretty wedding was solemnised yesterday morning at half-past ten o'clock at St. Andrew's Manse, when Rev. James Rollins united in marriage Edyth R. Lockie and Arthur J. Seal, both of this city.

Miss Sadie Lockie, sister of the bride, acted as bridesmaid, and Robert A. Lockie supported the bridegroom.

Mr. and Mrs. Seal left on the 12.04 C.N.R. train to spend their honeymoon in Rochester and Buffalo. On their return, they will reside at 87 Smith Street.

SHEPPARD—WATERMAN.

On 9th June, at Walkerville, Ontario, in the First Presbyterian Church, the marriage was solemnised of Helen Margery Ellis, daughter of E. J. Waterman, of Kingston, and Frederick Norman Sheppard, youngest son of Mrs. Annie Sheppard, of Peterborough.

Rev M Gordon Melvin performed the ceremony.

Mr and Mrs. Sheppard left later on a water trip to Cleveland, Ohio. They will reside in Detroit, Mich.

ABBOTT—NEWTON.

A quiet wedding took place at 11:30 this morning, when Adah Mary, only daughter of Mr. and Mrs. H. Newton, was united in marriage to S. H. Abbott. Rev. S. Cruikshanks performed the ceremony.

LAWRIE—HATTON.

A very pretty wedding took place at St. John's church at 1.30 to-day, when Norah, second daughter of Mr. G. W. Hatton and the late Mrs. Hatton, became the bride of Douglas Lawrie, son of Mr. and Mrs. D. Lawrie, 556 Charlotte street. Rev. Dr. Blagrave performed the ceremony. The church was very prettily decorated with orange blossoms and gaillardia, a number of floral arches crossing the centre aisle and the chancel lavishly arranged with bowls of the white blossoms. Mr. R. J. Devey played the Lohengrin and Mendelssoan wedding marches, and the Greig wedding music. During the signing of the register Mr. R. A. Brown sang "Because."

The bride wore a beautiful gown of ivory satin, veiled with radium lace, with train of old lace and veil caught with orange blossoms. Her shower bouquet was of sweetheart roses and lilies of the valley.

The bridesmaids, the Misses Marjorie Hatton, Rosamond Huycke, Robina Cumming and Dorothy Hill, were gowned in pale pink georgette, with fine pin tucking. They wore large hats of pink georgette, trimmed with cream lace and sprays of valley lilies, with lace scarfs passing beneath the chin. Their flowers were columbia roses.

The little flower girls, Beverley Rogers and Jacqueline Graham, were charming in pink georgette, with pink hats and baskets of pale pink cosmos.

Mr. Stanley Thompson of Toronto, acted as best man. Ushers for the occasion were Walford Hatton, of Quebec, Norman Hatton of Peterborough, Capt. George F. Hatton of Constantinople, and Eldred Cumberland of Toronto.

BOATHOUSE OPEN TO THE PUBLIC IN A FEW DAYS.

The level of the river has been dropping rapidly this week, and is now safe for boating. However the dock for small craft at Rye's Boat House has not yet been sufficiently repaired to accommodate the regular holiday crowds, but Mr. Rye expects to have it ready within a few days.

Financial News and Views

Canadian Stock Exchange — And Mines — | New York Stock Exchange — And Curb Prices —

To-Day's Quotations and Opinions and Reviews of the Markets.

NEW YORK, June 20.— Price movements in early dealings in the stock market to-day continued to reflect the recovery of speculative thought from the unreasoning fright which brought hurried selling into Monday's market. Tuesday's advance in the industrial average kept the November lows intact. Support met twice at that level within a month suggested the possibility of a rally and this indication was strengthened by the persistent decline in the industrial compilation over the last ten days which forced the liquidation of impaired accounts.

Steel Common was the leader at the opening to-day, advancing fractionally to 93 1-4. Stocks maintained a rallying tendency through the first hour with Atchison and New York Central leading the Rails and Corn Products, Studebaker and American Can in the van in the Industrials.

Opening prices: United States' Steel 93 1-4, up 3-8; Southern Railway 35 1-4; Sinclair, 23 3-4, up 1-8; Republic Iron and Steel, 47 3-4, up 1-8; Studebaker 106 5-8, up 1-4; New York Central 101 1-2; Consolidated Gas 60 1-4, up 3-8; Pan-American 68 1-4, up 5-8.

American Can 92 1-2; California Petroleum 22 1-4, up 3-8; Corn Products 131 1-4; Bethlehem B 50 3-8, off 1-8; Marland 37 1-4, up 3-4; American Locomotive 138 1-2.

Wall Street found it noteworthy to comment to-day on the fact that securities started to decline about a week before the initial cut in Crude Oil in late March. Since then Wall Street has not been free from rumors of either Crude Oil or Gasoline cuts and these rumors have all made good.

(Quotations supplied The Examiner by Nelson & Martyn, Stock Brokers)

NEW YORK STOCKS.

	High	Low	Close
Allied Chem....	67¼	66¾	67¼
American Can...	93	89⅞	88⅛
Amer. Loco.	138	131	131¾
Amer. Smelters.	59⅛	57	57½
Amer. Sugar....	69	67¼	67¼
Amer. Woollen.	88½	85¾	85¾
Anaconda Cop...	42⅜	40¼	40¼
Atchison R. R..	103¼	101½	102½
Baldwin Loc. ..	126¼	120	120½
Balt. & Ohio...	50⅝	47½	47½
Beth. Steel	51½	48¼	48¼
Cal. Pete	22½	20⅞	20⅞
C. P. R.	152	148¾	149
Cent. Leather...	24¼	23	23
Ches. & Ohio....	63¼	63⅛	63⅛
Chile Copper...	25¾	24⅛	24⅛
Chandler	55½	53½	53½
Coca-Cola	77¼	76¾	76¾
Corn Products .	133¼	130	130¾
Cuba Am. Sugar	27¼	25¼	25¾
Cuba Can. Sugar	11	11	11
Continental Can.	44½	44½	44½
Cosden Oil	43¾	41¾	41¾
Crucible Steel..	68½	65½	66⅝
Davison Chem...	34⅛	30¾	30¾
Dome	37½	35½	35½
Erie R. R.	12½	11¾	11¾
Famous Players	74¾	74	74
Gen. Asphalt ..	29⅛	26¾	26⅞
Gen. Motors	14⅜	14	14⅜
Gulf State Stee.	77	73½	73½
Houston Oil	56	52⅜	52⅜
Ind. Alcohol ...	51	47⅜	47⅜
Int. Nickel	13¾	13⅜	13⅜
Int. Paper	39⅛	37⅛	37¾
N. Y. Central ..	102⅜	100¼	100¼
Consol. Gas	60⅜	59½	59½
Kennecott	34½	32½	32½
Kelly Spring. ..	37	34½	34½
Prod. & Refin...	37¾	35¾	35⅞
Mid States Oil ..	7¼	7	7
Midvale	26	24	24
New Haven	16⅞	16½	16⅝
Phila.....	44	43¾	43¾
Pan-Amer. A.	69	64¼	64¾
Pan-Amer. B.	64	58¾	58¾
Reading.....	74	71⅝	71⅝
Republican	48¼	45¾	45⅞
Replogle.....	15¼	13¾	13¾
Rubber	46¼	46¾	46½
Royal Dutch	46⅞	46½	46½
Sinclair.....	24	23	23
Southern Pac.	88¼	87¼	87¼
Southern Rly....	35¾	33¾	33¾
Studebaker	107⅜	103	103½
St. Paul c.....	20⅜	20¼	20⅜
St. Paul pfd.....	36½	35	35
Texas Oil	43	42¼	42¾
Transcon.	6¼	5⅞	5⅞
Union. Pac.	133	131½	131½
Vanadium	30¾	29⅝	29⅝
Westinghouse ..	55½	54	54
U. S. Steel	93¾	90½	90½

CANADIAN STOCKS.

	High	Low	Close
Atlantic Sugar ..	19	18	18
Abitibi	63	62	62
Barcelona	21¼	20½	21¾
Brti. Am. Oil ..	34¼	33½	34¾
Bell Tel.....	125¼	124	124¾
Brompton	38	37	37
C. P. R.	155	154⅝	154⅝
Can. Steam. C.	15	12½	13⅝
Can. Steam. Pfd.	47½	45	46½
Cement	83	82	83
Detroit United ..	74	73½	74

If You Want Cash That is Real Money

for your Securities, and in a hurry, 'phone us or call at our Office. NEVER before in the history of PETERBOROUGH has the Public been offered the facilities for trading in the New York, Canadian, or other Markets as NOW.

WE ARE REPRESENTED on New York, Chicago, and Canadian Exchanges, and have the LATEST DEVICE for CONTINUOUS Service over PRIVATELY LEASED WIRES.

CASH OR MARGINAL BUSINESS.

NELSON & MARTYN

BROKERS

332½ George Street
Suite "A"
'Phones—229J, 229W, 1736F and 1139W.

	Can. Gen. 100	99	100
	Laurentide 97⅛	96¾	96¾
	Montreal Power .120⅞	120	120
	Quebec Rly. 23	22	23
	Riordan Paper .. 2¾	2¼	2¼
	Smelters 27	26½	26⅝
	St. of Canada .. 70	69¾	70
	Span. River 89½	89	89
	Toronto Rails .. 81½	80	80
	Twin Cities 73⅝	73	73

MONEY.

Sterling—4.62¾.
Francs—6.22½.
Lire—4.54¼.
Marks—142,860 for $1

BANKS.

Montreal	248	246	248
Royal	220	220	220
Union	121	121	121
Hamilton	167	167	167
Dominion	195	194	195
Imperial	186	185	186

MINES.

GOLD

	Asked	Bid
Apex	3¾	3½
Argonaut	91	89
Atlas	7	6¾
Baldwin	11	10½
Buckingham	9½	9
Clifton	17	16½
Con. West Dome ...	—	24½
Dome	3825	3800
Dom. Kirkland ...	2½	2
Goldale	60	59½
Gold Reef	2½	2¼
Hollinger	1250	1235
Hunton	11¾	11½
Hattie	40½	40
Keora	13	12½
Kirkland Lake ...	38	37½
Lake Shore	355	350
McIntyre Mines ...	1850	1800
Moneta	22½	21½
Newray	41½	41
Lorrain	16	15¼
Nipissing	600	580
Preston	12	11¾
Teck Hughes	139	138
Vip. Con. Mines ...	45	44
Wasapika	—	5¼
W. Hargraves	310	305
West Tree	—	8¼

SILVER.

Beaver	34	33¼
Castle	26	25
Coniagas	270	260
Crown Reserve ...	—	60
La Rose	33	32
McKinley	—	17
Mining Corp.	270	—
Peterson Lake ..	—	11¾
Temiskaming	—	40
Wettlaufer	10	—

CHICAGO GRAIN.

WHEAT.

	High	Low	Close
July	107½	103¼	104
Sept.	107¾	103¾	104
Dec.	109¾	106¾	106⅝

CORN.

July	83¼	82½	82¼
Sept.	79¼	77¾	77⅞
Lec.	68½	66⅞	66⅞

OATS.

July	40⅝	40	40
Sept.	37⅞	37	37⅛
Dec.	39	38⅝	38⅞

HASTINGS PERSONALS.

HASTINGS, June 20. — Mr. Walter Thomson of Toronto is visiting his parents, Rev. D. A. and Mrs. Thomson.

Mr. and Mrs. G. R. Beavis and children of Colborne, spent Sunday with Mr. and Mrs. L. W. Hess.

Mrs. D. Fife of, Keene visited friends in town on Monday.

Mr. Rutherford of Colborne spent Sunday in town.

Rev. M. L. Hinton is in Whitby this week attending the general conference.

Mr. Stanley Robinson of South Monaghan was in town on Monday.

Dr. J. H. and Mrs. Hess spent Sunday with friends at Wooler.

Miss M. Walker of Colborne was a guest of Mr. and Mrs. L. W. Hess on Sunday.

Mr. R. C. Doxsee has purchased a new sedan.

Mr. and Mrs. McCormack, of Toronto, art the guests of their daughter, Mrs. Sidney Spooner.

Mr. John Taylor was in Havelock on Tuesday.

Mr. Thomas Hill of Toronto spent Sunday with his parent.

Miss Marie English of Toronto has been the guest of her parents, Mr. and Mrs. John English.

Mr. and Mrs. Frank Blake have returned home from visiting friends in Toronto.

Miss Kathleen Lambert is on a visit with friends in Toronto.

Mrs. J. G. Staples of Lindsay is the guest of her parents, Mr. and Mrs. W. T. Tate.

Miss V. Nye of Toronto, is the guest of Miss Marie English.

Some one has been busy the last few days poisoning dogs. A valuable Boston bull owned by W. H. Chapman, received a dose, and also a spaniel of F. G. Runnels.

BREAD TESTED.

The police force this morning inspected the bakeries and grocery stores in the city, weighing and testing the bread. Only two loaves were found to be under weight, both of yesterday's baking, and these were so nearly standard weight that no action was considered necessary. The shortage was 1¼ ounces.

DIED.

BROWN — At Peterborough, Ont., on Tuesday June 19th, 1923, at the residence of her cousin, T. E. Bradburn, Charlotte Street West, Mary Frances Brown, in her 72nd year.

Funeral (private) from the above address, Friday, June 22nd, at three o'clock, to the Little L.. cemetery, borough. (Friends will please omit flowers.)

HAVE YOU TAKEN OUR SUGGESTION

to try the Nut-Krust Store for Cakes and Pastry. Many have and told us how pleased they are.

Most of the difficulties and hard work of providing a great deal for the table can be taken care of by us.

Our Bread, both white and brown, you will find "Good to the last Crumb."

Electric Baked

Exacting Clean. Quality Supreme

NUT-KRUST BAKERIES

Society

Mrs. C. W. Stenson returned today to her home in Ottawa after spending the past month with her parents, Mr. and Mrs. J. Edwards, 284 Brock street.

Mrs. T. Holman and little daughter, Nancy, returned to Ottawa today, having spent the past month as guests of Mr. and Mrs. J. Edwards, 284 Brock street.

Miss Nevada Best of Kington, is in the city for the Fulford-Macfarlane wedding.

Mr. and Mr. A. E. Fulford, Mr. and Mrs. A. Fulford, Mr. and Mrs. H. Fulford of Port Hope, and their families attended the Fulford-Macfarlane wedding, which took place this afternoon.

Mr. Joseph Kerr of Kingston, was a guest at the marriage of Miss Jean Macfarlane to Dr. Harold Fulford which took place to-day.

Miss Alice Macfarlane of Clifton Springs, is visiting her parents, on Donegal street.

STORM AT OMEMEE

OMEMEE, June 20.—A rather wicked electrical storm passed over this village about 1.30 yesterday afternoon, and a heavy shower, which lasted only a short time, accompanied it. The lightning struck a Hydro pole in front of Mr. Lowery Brooks' barber shop in the centre of the village and cut the power off for a short time.

South of the village, a few miles distant, the stable belonging to Mr. Percy Magahey was struck and badly damaged. The bolt took a very remarkable course, having struck at the south-west corner of the building, which it set fire, and then ran along and started a blaze at the north-east corner, where it split the handle of a fork in two pieces. Several sheep and pigs were in the stable, but, fortunately all escaped but one pig, which was badly stunned and is not likely to recover.

Mrs. Magahey was alone on the farm at the time, but she hurriedly gave the alarm, and before long a crowd gathered, and by much effort the building, although badly disfigured, was saved from total destruction. A large elm tree in front of Mr. J. Kerr's house in South Emily was also struck and badly splintered.

ADMITTED TO FELLOWSHIP

LONDON, June 20. — (Canadian Press).—Dr. George J. Gillam, of Toronto, has been admitted to the Fellowship of the Royal College of Surgeons.

RECIPES

ORANGE AND RHUBARB MARMALADE.

Remove the skin from eight oranges and boil it in a small amount of water until tender. Then scrape out all the white part and cut the yellow part into very small pieces.

To the pulp of the oranges add five pounds of rhubarb which has been cut into inch pieces. Boil one-half hour. Add four pounds of sugar and boil slowly for two hours. Add the orange peel and turn the marmalade into glasses.

This is a very good marmalade and offers another way of using rhubarb while it is young and tender.

RICE CROQUETTES.

Pick over and wash one-half cup of rice. Cook in one-half cup of water with one-fourth teaspoon of salt for five minutes. Place the dish over water, add one and one-half cups milk and cook until the rice has absorbed the milk and is tender. Add one tablespoon butter and slightly beaten yolks of two eggs, and cook for five minutes. Spread in a pan to cool.

Have the whites of the two eggs slightly beaten and two tablespoons of milk or water added. Have dried, sifted bread crumbs ready.

Shape the rice mixture into balls, two and one-half inches in diameter, or into cylinder shapes two and one-half inches long. Roll these in the crumbs, dip in the egg, roll in crumbs and fry in deep fat until a golden brown.

Serve with sauce made as follows:

Beat until creamy one-half cup of butter, add one cup powdered sugar and one cup strawberries. Beat all until very light, then add a few drops of vanilla.

THUR. MORNING SPECIAL

5 Bars Soap

GOLD, P. & G., COMFORT, SURPRISE, SUNLIGHT

29c

STORE CLOSED NOON THUR.

No. 4 Strawberry Jam 79c
2 pkgs. Shredded Wheat 23c
6 Heinz Dill Pickles 25c
Lemons, doz. 25c
New Cheese, lb. 25c
2 cans Peas 25c
Gunn's Pic-Nic Hams, pickled and smoked.
Rose Baking Powder 18c
Gallon Apples 47c

Boyle's CASH & CARRY GROCERY.
168 CHARLOTTE ST.
60 HUNTER ST. E.

SMILES

In Alaska they get oil from sharks' livers, but you never get oil from a shark's oil well.

Marshmallows make excellent emergency powder puffs.

Mike Angelo was a swell painter, but he couldn't paint a bald-headed man to fool a fly.

Paris says actresses don't have to wear any clothes if they stand still. Git fer home, Bruno.

Counting to a hundred before starting a fight is nice, but Jack Dempsey counts to $750,000.

These are the days budding poets get nipped in the bud.

Rice Lake (Wis.) man accidently put a bullet in his pipe. He found it was smokeless powder.

All this water in flooded rivers comes from the spring.

Every week is prune week for the boarders.

Breitbard is an athlete who bites nails in two pieces We do not know what makes him so mad.

Army aviators are trying for a new altitude record, which is the height of indiscretion.

They had an earthquake in Mexico. Some of the ignorant Mexicans thought it was an election.

Cannon weighing 130 tons each and with a calibre of 16 inches are being made at Sheffield for two new British battleships.

Wireless recently played a part in a burial at sea, when a big steamship sent the words of the service to a small English freighter which lacked a prayer book.

Dr. Goodwin
Chiropractor
Palmer Graduate
106-108 Barrie Building
Lady Attendant 'Phone 431
Hours 10-12 a.m., 2-4 and 7-8 p.m.
Office closed Tues. evening and Thurs. afternoon and evening.

"It's Confidence That Does It"

THURSDAY HALF-HOLIDAY

FOUR-HOUR SPECIALS

Salada Tea, black, lb 57c
Heinz Large Tomato Catsup, 2 for 85c
Heinz Pork and Beans, 2 for 25c
Vita Mor Bread, loaf 12c
100 Per Cent. Whole Wheat Bread 13c
Bread, large White Loaf .. 16c
Campbell's Creamery Butter has no equal.

PORTER S. WHITE CO.
344 George—Phone 208

"WESTBOUND LIMITED"
CAPITOL
THE COOLEST THEATRE

The Evening Examiner

PROBABILITIES.
Moderate winds, mostly fair; a few local thunderstorms;; cooler tonight. Friday, Fair and not quite so warm.

VOL. LII., No. 145 PETERBOROUGH, THURSDAY, JUNE 21, 1923 PRICE THREE CENTS

GERMANY SENT A PROTEST TO ALLIED FORCE

Objects To New Measures Of Repression By The French In Rhur Valley.

SEIZE INDUSTRY.

BERLIN, June 21.—(Special.) — Germany to-day sent a protest to the Allies against new severe measures of reprssion instituted by the French in the Ruhr Valley.

The German protest followed the announcement from Dusseidorf that General Degoutte and other French and Belgian authorities are working out a scheme whereby all industries of the occupied area turning out reparation materials will be confiscated and worked by forced labor.

Iron and steel plants, metal works mines, coke ovens and other private industries are to be seized under the scheme and Germans forced to work them or go to jail.

While several days will be required to work out the details of the new plan and German therefore has only had a fright, the government took the occasion to object to the Entente against conditions in the Ruhr, making a special protest against Degoutte's traffic restrictions which, it is claimed, endangers the food supply of the occupied areas. At present the travel and transportation facilities allowed the Germans in the Ruhr is limited.

A Food Shortage.

ESSEN, June 21.—(Canadian Press.)— Reserves of food supplies held by the various industrial cooperative organizations in the Ruhr Valley are rapidly being exhausted according to German sources. This is due to the collapse of the railroad transportation of foodstuffs from unoccupied territory because of the presence of allied troops in the railroad centres, causing strikes involving the complete abandonment of work by the German trainmen.

The Germans claim they are receiving less than half the normal food supply necessary to feed the workmen and the remaining civilion population of the Ruhr. The Essen municipal authorities say the city has been absolutely without milk for two days, while Dortmund reports failure to receive milk for five days.

On the other hand, the French authorities declare that 256 cars of foodstuffs crossed the frontiers of the occupied region yesterday and had more cars appeared at the border the French would have given all possible assistance to speed them on to their destinations.

THE WEATHER.

Yesterday afternoon the thermometer reached 90 degrees in the shade, for the first time this summer. To-day is not quite so warm, and cooler weather is in sight with some thunderstorms likely. To-day is the longest day of the year. The day's length is now 15 hours and 26 minutes. It will now gradually shorten by ten minutes a week.—W.P.

MR. DRURY'S OPINION OF MR. FERGUSON

Despite Mr. Gordon's opprobrious statements of Mr. Ferguson, read what the Premier of the Province, Mr Drury, says:

"I am not making any charge that Mr Ferguson ever benefited to the extent of one dollar. Personally, I don't believe he did. I believe, personally, he's clean and never administered for his own benefit" 2d-147 (Advt.)

Tardy Mother Love Finds There's a Price to Pay

DETROIT, June 21.—The love of a mother for her child is one of the strongest forces in nature. And because she could not resist it, Mrs. Carl Johnson, 18 years old, persuaded her husband, also 18, to take her to Grace Hospital, Windsor, to claim the baby they had abandoned on the steps of the Windsor City Hall a week ago. Johnson 's now under arrest on a charge of abandonment.

The Johnsons came to Windsor from Lucan, Ont., some time ago. They were married in Windsor. Carl is the son of a minister. The baby was born in Detroit, May 22. The responsibility of a child weighed heavily on the young couple and they decided to abandon it. Crossing the river, they carried out their intention, and the baby, left on the steps of the city hall, was taken to the hospital, where the nurses named it Grace June.

Ecstatic happiness lighted up the young mother's face when she cuddled her bay in her arms Monday and covered its tiny body with kisses, but her happiness was short-lived. She raised her eyes to see Detective-Sergt. Duncan McNab,of the Windsor police department, who had been summoned to the hospital, place a hand on her husband's shoulder, informing him he was under arrest.

Nor did the mother get her baby, which still remains at the hospital, unmindful of the predicament of its parents, and intent only on getting 6 ounces of milk every three hours.

And the girl-mother, frantic with grief, is hoping that the little family will soon be re-united, and the father released from jail and the baby from the hospital.

LASKER MAKES A GETAWAY ON A TRIAL TRIP

Ship Board's Chairman Takes No Chance Of Running Afoul Of Possible Injunction.

NAMES SECRET.

ON BOARD THE LEVIATHAN, June 21.—Albert D. Lasker, Chairman of the United States' Shipping Board, who boarded the Leviathan secretly yesterday, did not greet his 318 guests when they arrived to-day, but remained in his suite. It was believed he would not emerge until after the three-mile limit had been passed when all danger of being served with an injunction against the trial trip to Southern waters would be over. The impression persisted in Boston to-day that a last minute effort might be made to stop the trial trip by those who have criticized it as a "junket."

The hundred or more guests who came aboard yesterday were surprised last night when Mr. Lasker did not appear for dinner or at the concert in the lounge. A reporter who managed to get on the steamer was trailed by stewards, who warded him from the vicinity of the Lasker suite. When he finally revealed his identity and showed he was not a process server the watch was removed.

Steamship officials from other lines who were invited to take the cruise estimated that the expense to the government for the 318 guests would not exceed $5,000. They agreed that a trial trip was essential for the liner, pointing out that the trip from the Newport News Shipyard to the Boston Drydock was in no sense a try-out. The Leviathan ran at a low speed and under conditions such as would be experienced at sea.

The names of the voyagers were kept a secret as far as the press was concerned before the steamer sailed. After the three-mile limit had been passed the identities of the 318 guests would be announced, it was understood .

Bicyclists in Denver are required to carry license plates.

TOWN HALL, NORTH MONAGHAN.

T. TOOMS WILL SPEAK AT THE TOWN HALL IN NORTH MONAGHAN ON FRIDAY, JUNE 22ND, AT 8 P.M.. 2d149 2699

SATURDAY EXCURSION JUNE 23RD TO RICE LAKE AND PICNIC ON RETURN TO WALLACE GROVE; WATER NOW RIGHT FOR STONEY LAKE, LEAVING GEORGE STREET WHARF AT 1.30 P.M. TICKETS 50 AND 25 CENTS. ORCHESTRA FOR DANCING. 1d-146-2708

LIBERALS UNITED

North, South, West and Centre Ward Committees and Workers are requested to

ATTEND RALLY

in MEYER'S COMMITTE ROOMS 430 GEORGE STREET

TONIGHT AT 7.30

1d146 (Advt.)

May Continue To Prohibit Export Of Gold From Canada

OTTAWA, June 21—(Canadian Press).—The Government proposes to continue in force the proclamation suspending the redemption of Dominion and Bank notes in gold for a further period of three years, unless an earlier date for the resumption of gold payments is set by order-in council.

This announcement is made in a resolution introduced in the House of Commons by Hon. W. S. Fielding. Minister of Finance.

The resolution also gives the government power to continue the prohiibtion of the export of gold and proposes to continue in force the authority for the issue of Dominion notes to the banks in return for securities.

CASHIER HELD FOR SHORTAGE

Declares After Arrest that He Secretly Lent Money on Unsecured Oil Notes

WICHITA, Kan., June 21—Philip A. Drummer, cashier of the American State Bank of Wichita, one of the largest State banks in Kansas, was released on bond of $15.000 soon after noon to-day following his arrest on a charge of misappropriating funds of the institution. A shortage of nearly $1,500,000, was found in his accounts last night and the bank closed its doors this morning.

A warrant for Drumms arrest was issued on complaint of the Kansas State Bank Commissioner, charging him with making a false statement to State bank examiner on No. 4. 1922

Drumm, who admits he is responsible for the shortage, surrendered to the marshal of the City Court this morning. He was arraigned at noon and bond for him was given by personal friends. His preliminary hearing was set for June 29.

The cashier was in conference until 2 o'clock this morning with bankers and lawyers who were endeavoring to disentangle the financial affairs of the institution. He declined to make a signed statement regarding his speculations.

W. A. Blake, County Attorney, said he probably would issue another warrant for Drumm at the end of an investigation begun to-day by the State Banking Department. There were 3,650 depositors in the bank. Richard Wilson and Ray Foley representative of the State Banking Department, arrived this morning and began an investigation.

"I have been in hell the last three years," Drumm declared to bank officials, admitting he had been guilty of selling municipal bonds, purchased for investment by the bank, and lending the money to individuals, companies and corporations without notifying the officers of the institution.

"It is a case of bad loans," Drumm said at the County Attorney's office Individuals companies and corporations had failed to meet their obligations at the bank.

"The notes involved were taken to or endorsed by the American State Bank," the cashier asserted. "None of the money was used by me individually. I am not an officer in any of the companies or corporations involved. I do not believe the depositors of the bank will lose a thing."

He declared that between 70 and 75 per cent of the funds would be paid.

He has turned over to bank officials about $600,000 in notes, which are said to be of doubtful value. Sums totaling $700,000 lent by the American State Bank to the Kansas Gas and Petroleum Company of Wichita and Frontier Refining Company of Hutchinson, said to be allied companies, are the principal items in the irregularities admitted by Drumm, according to Robert C. Foulston, attorney for the bank.

MISERY FINDS HOPE OF CURE IN FIGHT CLUB

Where Prize Fighters Pummelled Each Other, the Sick now Scramble to be Healed.

POWER OF PRAYER

NEW YORK, June 21 (United Press). — Despite the sweltering heat scores of men, women, and children, white, black, and yellow, crowded into the Commonwealth Sporting Club to-day to see Sister Mabel Harrell, a prosaic-looking white woman, conduct a "healing service."

Hours before the time set, people were scrambling for the seats nearest the ring where on ordinary occasions prize fighters pummel each other, but where now Sister Harrell presides.

Cripples were being helped in by their friends, the blind were being led down the sun-baked street toward "The Fight Club," a veritable procession of misery passed along, urged on by the hope of cure.

Looks Like Miracles.

Fir five days Sister Harrell has been performing what appear to be miracles. Twice a day, afternoon and evening, she receives her patients, number tickets are distributed to the sufferers by lot ,and they come forward one by one

Threw Away Crutches.

A deaf and dumb girl cried, "Praise the Lord," and claimed she could hear, after Sister Harrell's hands had been placed on her. A negress went leaping down the aisle screaming that she had been cured of tumour in the stomach.

Two negroes, one old and grey, the other a boy, threw away their crutches and walked out crying "Hallelujah!"

A woman giving the name of Sadie Wilson said she had been made to see, after being blind by cataracts for years.

Sister Harrell says she heals by the power of prayer.

A CHURCH PARADE FOR SUNDAY NEXT

Foresiers From The Entire District Will Be Present.

One of the biggest church parades to take place in Peterboro will be held on Sunday next to Murray street Baptist Church when the Ancient Order of Foresters from the entire district and many from hundreds of miles away will attend.

Members representative of the whole of District 5, including representatives of Campbellford, Port Hope, Belleville, Trenton, Oshawa, Bowmanville Cobourg. and Peterborough will be present as well as the Hamilton Conclave of Knights of Sherwood Forest from Hamilton; and the Executive Council from Toronto. A large number of members of the order is also expected to attend from Toronto.

The programme mapped out for Foresters is Church Parade at 11 a.m.; uptown parade at 2 p.m. when the Knights will give a drill in the open air; and a parade to the station at 3.50 to escort visiting members.

About 500 it is expected will take part, including juveniles and ladies and the local branch hopes that Peterborough will give the visitors a good welcome so that they may carry away a good impresion of the city.

SCOTS' PICNIC AT EXHIBITION PARK

Games and Folk Dances on the Green With Nearly Five Hundred Present.

The Caledonian band of pipers and drummers paraded to the Exhibition Park yesterday evening where the games and amusements of Scotch night brought out a crowd of between four and five hundreds. The band made a fine impression on parade, and their music on the march and for the folk dances at the Park was exceptionally pleasing especially in the absence of sharp tones. The Scotsmen and their wives and families thoroughly enjoyed the varied programme in which they took an active part themselves.

Crown jewels of Russia, now in the hands of the Soviet Government, are valued at $500,000,000.

Success Crowned Untiring Efforts Of Fire Fighters

TORONTO, June 21-.—(Canadian Press).—The fire situation in the Porcupine distrcit is improved and normal conditions prevail once more.

A beneficial change in the wind took place early yestrday. It was accompanied by a slight shower, which was of no material use, but the coolness which followed crowned the efforts of fire fighters with success.

At Timmins everything is now in first class shape.

THOUSANDS TO LEAVE DANGER

Lava Stream Continues to Flow From Mount Etna.

CATINA, June 21.— (Special.) — One hundred hours after the first great blasts from Etna's cone started a panicky exodus of thousands of Sicilians from the path of the fiery flows that followed, the molten streams from the volcano still advanced on hapless towns and deserted hamlets to-day. One of the main streams of steaming, withering lava, moving with decreasing speed around Mount Etna's foothills, suddenly shot out a fiery branch, which is now advancing like a team roller or a tank upon the hamlet of Lavinaro, and the destruction of the little township seems imminent. Relief work continues with the presence of King Victor Emmanuel a powerful bracer for the thousands of peasants whose homes lie beneath the lava lakes that still spread as the eruption goes on with diminished intensity.

Ashes and cinders still fall at great distances from Etna.

BAND CONCERT TOMORROW NIGHT

Tribute Will Be Paid To The Late Orville Crowe.

By kind permission of Col F. Bradburn and officers of the Regiment tre Band of the Peterboro Rangers under the direction of Lieut W. H. Peryer, will render the following programme in Victoria Park on Friday evening at 8 o'clock.

God Save the King.

March—On the Quarter deck, Alford.

In place of the usual Overture, "Chopin's Funeral March" will be played as a slight tribute to the memory of the late Orville Crowe, a real musician and a good comrade, whose loss is deeply regretted by his fellow Bandsmen.

Vocal Solo — Until. (Mr. A. Everett).

Selection of American Songs—America, Winterbottom.

(Introducing: Tramp. Tramp, Tramp Marching through Georgie, Old Folks, Camp Town Races, Wait for the Waggon, Call Me Back Again, The Deutschers Dog, Hail Columbia

Concert Valse—Brune, Krier.

Five minutes intermission.

Selection from the Operetta—Joyland, Darewski.

Entracte—A night in June, Peryer

Novelty—The Policeman's Holiday. Ewing.

March—The Winning Fight, Holzman.

O Canada.

A pool-room loafer may be broke, but you seldom see one without any hands in his pockets.

Vote for the People's Candidate

W. H. BRADBURN

Liberal Conservative Nominee for the West Riding of Peterborough

2d-147

FIVE THOUSAND HEARD RANEY AND FERGUSON

One of the Largest Influxes of People Ever Seen in History of Fergus.

A WORDY BATTLE

FERGUS, June 21.—(Special.) — More than five thousand people heard Hon. W. E. Raney, Attorney General ,and Hon. Howard Ferguson, Conservative leader, defend attack of administration of Ontario Temperance Act here this afternoon. By noon the town was packed with autos which arrived from many points, some being from Owen Sound and London.

The meeting, which was featured by a debate between two political stalwarts on the administration of the Temperance Act, was held in the interests of Col. B. J. Craig, Conservative candidate, and opponent of Mr. Raney in East Wellington riding. It was held in the skating rink which, hours before the meeting opened, was jammed to suffocation.

The platform used by the speakers, was an improvised one, erected on trestles.

Electorate to Decide.

FERGUS, Ont., June 21.—The electorate of East Wellington are called upon this afternoon to decide whether the Attorney General of Ontario, Hon. W. E. Raney, or the leader of the Opposition, Hon. G. Howard Ferguson, has the might of right, these two meeting in the Waterloo of the 1923 election campaign, and shouting their political quarrel, and the electorate are present in large numbers to listen to the debate and give their decision. Not only do the voters of Wellington constitute the audience, but from all over the province supporters of both sides have flocked into Fergus and they are accompanied by a host of newspapermen.

The eyes of Ontario are focused upon to-day's issue and no pains had been spared to see that all was in readiness for the wordy battle.

The Attorney General of the Drury Government is at home in his own constituency, whereas Mr. Ferguson is a visitor ,and as such he used the visitors' privilege and spoke first. The Conservative candidate in the riding is Colonel Craig and his chances of election will be strengthened or weakened, as the case may be, by the result of to-day's historic event. The Attorney-General will have a great deal to say about the O.T.A. and may ask Mr. Ferguson for a decisive answer as to his stand on the temperance question.

The debate started at three o'clock (standard time) and there is one of the largest influxes of people into Ferguson to-day that there has ever been in the history of the town.

Canadian Nurse Had Attempted to Suicide.

FOLKESTONE Eng., June 21.—(Canadian Press Cable)—Nurse Winifred Neal of Halifax, Nova Scotia was remanded yesterday on a charge of attempted suicide by jumping into the sea from a cross channel steamer on Monday.

The chief constable testified at the hearing today that Miss Neal left Halifax about a year ago with six thousand dollars with the object of seeing the world spending the money and then getting rid of herself she had no friends in England, said the officer and had spent all her money except eighteen shillings.

More than half a bushel of peanuts was consumed on an average by each man, woman and child in the United States last year.

MR. HAY'S OPINION OF MR. FERGUSON

Those who listened to Mr. Gordon's tirade against Mr. Ferguson, last night, may be interested in Mr. Hay's opinion of the Conservative Leader. Here it is, and Mr. Hay repeated it last night:

"From the knowledge I have of my honourable friend from Grenville, I am satisfied there was no personal interest in any of his transactions, and that whatever action he took he believed it to be in the best interest of the Province and of the Department over which he presides." 2d-147 (Advt.)

FEARS HE CANNOT GET A FAIR HEARING IN PETERBORO COUNTY

Such is Alleged to Be Ground on Which Chief Newhall Names Belleville for Place of Trial in Newhall vs. Pogue Slander Suit.

JUDGMENT RESERVED

TORONTO, June 21.—(Special). —Samuel J. Newhall, Chief Constable of Peterborough, who is suing Rev. Robert Pogue, minister of St. Paul's Church, and president of the Peterborough Ministerial Association, for $5,000 for alleged slander, has named Belleville as the place of trial, but Charles W. Kerr, for the defendant, moved before the Master at Osgoode Hall to-day that the venue be changed to Peterborough City.

Chief Newhall fears that he cannot obtain a fair trial in the county in which he lives, and in the city whose enforcement of law and order is in his hands. He has filed a list showing the arrests he has made and the convictions resulting, and his official activity is given as a reason why the trial of his action should take place elsewhere than Peterborough. While he prefers Belleville, his second choice, apparently, is Cobourg. According to affidavits, he desires neither Peterborough nor Victoria County.

Chief Newhall says he became a police constable in Peterborough in 1906, a detective in 1911, detective-sergeant in 1920, and chief constable in December of the same year. Between 1906 and 1923 the force has had 10,729 cases. The arrests made by himself between 1906 and 1920 numbered 1,652, with 1,399 convictions.

Justice in Peterborough.

On the other hand, Mr. Pogue's lawyers have filed opinions, rural and urban, that a fair trial could be had in Peterborough. They are as follows:

Harold Brooks Rye, Reeve of North Monaghan: "I am of the opinion that jurymen coming from North Monaghan would be able to do justice and give a fair trial to the plaintiff in this action."

J. A. Middleton, Reeve of Smith Township: "A fair trial of the issues in this action could be had before a jury of Smith Township."

M. P. Coughlin, Reeve of Douro Township: "The jurymen from Douro would be unprejudiced and would give a fair trial to plaintiff and defendant."

W. A. Anderson, Deputy-Reeve of Otonabee: "A fair trial could be had so far as the jurymen from here are concerned."

E. A. Peck, solicitor for Peterborough County: "The issues would be tried fairly here. There has been some discussion with reference to the question of placing the police force under an elected rather than an appointed commission, but the matter has not become in any way a political question."

Joseph Wearing, solicitor for Peterborough City: "The plaintiff would not be prejudiced by having the issues in this action tried at Peterborough before a jury, and I believe that a fair trial could be had at Peterborough."

Newhall's Claims.

Newhall, in his statement of claim, says, in part: "On the 5th day of March, 1923, the defendant falsely and maliciously spoke and published of the plaintiff in the way of his calling as Chief Constable of the City of Peterborough, to the Mayor and city while in open and public session: "Nine persons out of every ten did not believe one word the Chief said."

"These words were intended by the defendant, and understood by the persons named, to mean that the plaintiff was guilty of dishonest, untruthful and corrupt conduct in the discharge and performance of his duties as Chief Constable, and was unworthy of belief and wholly unfit to be employed as Chief Constable of Peterborough."

Newhall says that he was "greatly injured in his credit and reputation and calling.

Refers to Enquiry.

Rev. Pogue, in his statement of defence, refers to the enquiry held by General Victor Williams and

(Continued on page 15.)

FIRST SESSION DELORME TRIAL

Mysterious Witnesses And Sensational Evidence Promised—A Bilingual Jury Empanneled.

MONTREAL, June 21(—Canadian Press).—Production of mysterious witnesses who possess sensational evidence in the Delorme case, was promised this morning by R. L. Calder, K.C., Crown Prosecutor when Father Adelard Delorme entered the prisoner's dock for the first actual session of his trial on the charge of murdering his half-brother on January 6, 1922. Calders announcement was the fulfilment of a widely circulated report that the present case would be featured by new and sensational evidence.

Another new witness to be called is a New York finger print expert named Osborne. The entire forenoon was occupied by Mr. Calders address to the jury, outlining the case and the proof he would make.

Throughout the expose Father Delorme wrote steadily upon a thick pad of paper supplied him by his chief counsel Alleyn Taschereau, K.C.

Bilingual Jury

When the trial of Father Adelard Delorme was resumed before Chief Justice Sir Frascois Lemieux here to-day the evidence was heard before a bilingual jury, that is to say, a jury comprised half of English speaking men and half French Canadians. This was demanded by Alleyn Taschereau, K.C., counsel for the defence yesterday. Not until seven o'clock last night was the panel finally selected, one hundred and eighty talesmen having been summoned and majority of them examined before final selection was made.

At the joint request of both the Crown and defence all witnesses in the case were excluded from the court, R. L. Calder, K.C., Crown Prosecutor, then addressed the jury.

"There is no need to conceal the fact that your duty in this case is of grave and great importance and it is for that reason that I wish to stress your particular duties," he began. The prosecutor then referred to the deulge of newspaper articles, which he said, had contributed largely toward prejudicing public opinion in the case. He especially warned jurors to forget Delorme's clerical rank and not permit this condition to influence them into giving a verdict of not guilty if they really believed him guilty.

Step by step Mr. Calder outlined various phases of the case which he would develop in building up of his case.

In this process he reviewed various phases of Delorme's personal and family history and of the events which immediately preceded the death of Raoul De'orme Jan. 6-7, 1922.

MOVING OUT SALE

WE ARE MOVING OUT OF OUR MURRAY STREET YARD. FOR ONE WEEK WE WILL SAW FREE ALL ORDERS FOR MIXED WOOD OR HARDWOOD.

WE HAVE ABOUT 40 TONS OF WASHERY COAL FOR SALE AT $5.00 A TON AT OUR YARD.

ROBT. HICKS CO., LTD., CHARLOTTE STREET. 'PHONE 47. 6d-149-2681

MAY'S SCHOOL HOUSE BROWNTON

T. Tooms will speak at the May's School House, THURSDAY, June 21st, at 8 p.m.

Reason It Out and Vote Accordingly

BRADBURN LACKS NOTHING

That The Best Representative For West Riding Should Have

Advt.

FOR SALE

We have received instructions from the Executors of the Estate of the late Jas. Edgar to Offer for Sale their beautiful Dwelling, situated at the corner of Park and Weller Streets.

Double Living-room, Dining-room, and Kitchen, oak floors downstairs, hot water heating, fireplace, attic finished, front and back balconies, cellar cemented, separate toilet downstairs, brick garage.

For further particulars, apply to

TAYLOR & HOWDEN Real Estate, 144 Hunter Street. Phone 1462

PATTE AND WOLFF FOXES LIMITED

PUBLIC NOTICE is hereby given that under the First Part of chapter 79 of the Revised Statutes of Canada, 1906, known as "The Companies Act," and amending Acts, letters patent have been issued under the Seal of the Secretary of State of Canada, bearing date the 1st day of June, 1923, incorporating Joseph Aloysius O'Brien, solicitor, Norman Campbell Hatton, insurance agent, Robena Hardwick, bookkeeper, Edith Savigny and Nora Shevlin, stenographers, all of the City of Peterborough, in the Province of Ontario, for the following purposes, viz:—

(a) To buy, sell as wholesale, retail and commission merchants, and to breed, rear and otherwise howsoever deal in and deal with foxes and other wild and domestic animals, and their pelts, skins and products thereof;

(b) To carry on any other business (whether manufacturing or otherwise) which may seem to the company capable of being conveniently carried on in connection with its business or calculated directly or indirectly to enhance the value of or render profitable any of the company's property or rights;

(c) To acquire or undertake the whole or any part of the business, property and liabilities of any person or company carrying on any business which the company is authorized to carry on, or possessed of property suitable for the purposes of the company;

(d) To apply for, purchase or otherwise acquire, any patents, licenses, concessions and the like, conferring any exclusive or non-exclusive, or limited right to use, or any secret or other information as to any invention which may seem capable of being used for any of the purposes of the company, or the acquisition of which may seem calculated directly or indirectly to benefit the company, and to use, exercise, develop or grant licenses in respect of, or otherwise turn to account the property, rights or information so acquired;

(e) To enter into partnership or into any arrangement for sharing of profits, union of interests, co-operation, joint adventure, reciprocal concession or otherwise, with any person or company carrying on or engaged in or about to carry on or engage in any business or transaction which the company is authorized to carry on or engage in, or any business or transaction capable of being conducted so as directly or indirectly to benefit the company, and to lend money to, guarantee the contracts of, or otherwise assist any such person or company, and to take or otherwise acquire shares and securities of any such company, and to sell, hold, re-issue, with or without guarantee, or otherwise deal with the same;

(f) To take, or otherwise acquire and hold shares in any other company having objects altogether or in part similar to those of the company or carrying on any business capable of being conducted so as directly or indirectly to benefit the company;

(g) To enter into any arrangements with any authorities municipal local or otherwise, that may seem conducive to the company's objects, or any of them, and to obtain from any such authority any rights, privileges and concessions which the company may think it desirable to obtain, and to carry out, exercise and comply with any such arrangements, rights, privileges and concessions;

(h) To establish and support or aid in the establishment and support of associations, institutions, funds, trusts and conveniences calculated to benefit employees or ex-employees of the company (or its predecessors in business) or the dependents or connections of such persons, and to grant pensions and allowances, and to make payments towards insurance, and to subscribe or guarantee money for charitable or benevolent objects, or for any exhibition or for any public, general or useful object;

(i) To promote any company or companies for the purpose of acquiring all or any of the property and liabilities of the company, or for any other purpose, which may seem directly or indirectly calculated to benefit the company;

(j) To purchase, take on lease or in exchange, hire or otherwise acquire, any personal property and any rights or privileges which the company may think necessary or convenient for the purposes of its business and in particular any machinery, plant, stock-in-trade;

(k) To construct, improve, maintain, work, manage, carry out or control any roads, ways, branches or sidings, bridges, reservoirs, watercourses, wharves, manufactories, warehouses, electric works, shops, stores and other works and conveniences which may seem calculated directly or indirectly to advance the company's interests, and to contribute to, subsidize or otherwise assist or take part in the construction, improvement, maintenance, working, management, carrying out or control thereof;

(l) To lend money to customers and others having dealings with the company and to guarantee the performance of contracts by any such persons;

(m) To draw, make, accept, endorse, execute and issue promissory notes, bills of exchange, bills of lading, warrants and other negotiable or transferable instruments;

(n) To sell or dispose of the undertaking of the company or any part thereof for such consideration as the company may think fit, and in particular for shares, debentures or securities or any other company having objects altogether or in part similar to those of the company;

(o) To apply for, secure, acquire, by assignment, transfer, purchase, or otherwise, and to exercise, carry out and enjoy any charter, license, power, authority, franchise, concession, rights or privileges, which any government or authority or any corporation or other public body may be empowered to grant and to pay for, aid in and contribute towards carrying the same into effect, and to appropriate any of the company's shares, bonds and assets to defray the necessary costs., charges and expenses thereof;

(p) To procure the company to be registered and recognized in any foreign country and to designate persons therein according to the laws of such foreign country to represent this company and to accept service for and on behalf of the company of any process or suit;

(q) To purchase, take on lease, or in exchange, or otherwise acquire any real property, and to hold the same for the company's purposes, and to sell and dispose of the same and to acquire any real estate rights or privileges which the company may think necessary or convenient for the purposes of its business;

(r) To raise and assist in raising money for, and to aid, by way of bonus, loan, promise, endorsement, guarantee of bonds, debentures or other securities or otherwise, any other company or corporation with which the company may have business relations, and to guarantee the performance of contracts by any such company, corporation, or by any such person or persons;

(s) To adopt such means of making known the products of the company as may seem expedient and in particular by advertising in the press, by circulars, by purchase and exhibition of works of art or interest, by publication of books and periodicals and by granting prizes, rewards and donations;

(t) To sell, improve, manage, develop, exchange, lease, dispose of, turn to account or otherwise deal with all or any part of the property and rights of the company;

(u) To do all or any of the above things as principals, agents, contractors or otherwise and either alone or in conjunction with others;

(v) To do all such other things as are incidental or conducive to the attainment of the above objects.

The operations of the company to be carried on throughout the Dominion of Canada and elsewhere by the name of "Patte and Wolff Foxes Limited, with a capital stock of fifty thousand ($50,000) dollars, divided into 500 shares of one hundred ($100) dollars each, and the chief place of business of the said company to be at the City of Peterborough, in the Province of Ontario.

Dated at the office of the Secretary of State of Canada, this 12th day of June, 1923.

THOMAS MULVEY,
Under-Secretary of State.

4d-148

Most valuable private collection of rare birds in the United States is the hobby of Baldwin Palmer, Brooklyn, N.Y.

BOARDERS WANTED

BOARDER WANTED — A NICE comfortable room. Apply 103 Rubidge street. 3d147 2272

BABY CARRIAGES, Etc.

FOR SALE — 1 CREAM WICKER baby stroller, in good condition. Apply 480 Donegal or phone 583J. 3d146 2310

WANTED

WANTED TO BUY — BODY FOR Back delivery milk waggon, in good repair; cheap. Box 2331 Examiner. 3d147 2331

WANTED — 2 ROOMS PARTLY furnished for light housekeeping. Apply 2341 Examiner. 3d147 2341

WANTED TO RENT—COTTAGE for mixed party of eight from August 5 to 18. Apply Box 2371 Examiner. 3d148 2371

WANTED — CASHIER WITH A knowledge of shorthand and stenography; must come well recommended. Apply P. 2720 Examiner office. 3d148 2720

FOUND

FOUND — PURSE CONTAINING sum of money. Apply 469 Gilmour street. 3d148 2377

LOST

LOST — SATURDAY NIGHT — Rhinestone bar pin. Finder please leave at the Examiner. 3d146 2302

LOST — BLACK POCKET BOOK containing $17.00 and silver. Finder please leave at Examiner. 3d147 2338

LOST—A SUM OF MONEY ON Monday, June 19th. Finder please leave at the Examiner. 3d1472342

LOST ON SATURDAY JUNE 16—a white gold diamond ring, between Peterboro G.T.R. station and Lakefield. Finder leave at the Examiner office; reward offered, and no questions asked. 3d146 2319

AUTOS FOR SALE

TO EXCHANGE — LIGHT FIVE passenger car in good condition, for a roadster. Apply Examiner for address. 4d147 7322

FOR SALE — MAXWELL TOURING car, newly painted; in good condition; a bargain. Apply after six, 607 Weller St. 6d151 2375

FOR SALE — OVERLAND—NEW top, paint overhauled; also baby carriage. 134 Stanley Avenue. 3d148 2367

FOR SALE — MOTOR BUS IN good repair; cheap for cash. Apply George Barnum, Front street, Campbellford. 6d147 2257

SEE THE NEW OVERLAND 4—The best buy on the market. Price $775 Peterboro. Local Agent, J. P. Pulkinghorn, 182 Hunter street. Phone 278W. 6d9 12 14 16 19 21 23

IF YOU ARE LOOKING FOR A bargain in a used car, in first class condition call this week at Oldsmobile Show Rooms, 171 Hunter street, city. Phone 269. 3d147 2327

SEVERAL ABSOLUTELY NEW Studebakers, latest model automobiles, fully guaranteed, offered at substantial price reduction, for one week only. Terms if desired; act quickly. Also Studebaker Special Six Demonstrator. Studebaker show rooms, two twenty Charlotte street. 4d149 2357

USED CAR VALUES

Chevrolet Touring. A real buy at $150

McLaughlin Four, good condition $450

McLaughlin Six, extra good condition $525

McLaughlin Six, seven passenger, new motor, newly painted, good cord tires $750

McLaughlin Six, 5 passenger, sedan $850

And some others.

To appreciate their value you have to see them.

A. Brown & Co.
383 WATER STREET

BIG SNAP! Overland 90-R BANKS

Overland Dealer PHONE 1081

FOR SALE

DEW WORMS FOR SALE — Phone 1763J. 26d168 2285

FOR SALE — GOOD SINK — 220 Edinburgh. 3d147 2328

FOR SALE — DAIN HAY LOADer nearly new. Apply Examiner. 3d148 2345

FOR SALE 14 FT. CEDAR HULL suitable for a motor boat. Apply 5 Dunlop street. 3d148 2362

FOR SALE — STOVE, KITCHEN sideboard, cheap for quick sale. Apply at Examiner. 3d148 2374

PRIVATE SALE OF HOUSEHOLD furniture. 191 Reid street. 3d148 2339

FOR SALE — $50 — EXCELSIOR motorcycle; best of condition. 99 Gladstone avenue. 3d148 2372

FOR SALE — TWO SMALL AXminster Rugs. Apply 315 Elias Avenue. 3d147 2329

FOR SALE — A 1 HORSE truck. Apply Kingdon Bros., Barnardo avenue. 3d146 2325

FOR SALE — CARPENTER'S tool box and tools. Apply at Examiner. d149 2360

FOR SALE — A 1-HORSE WAGon. Apply Kingdon Bros., Barnardo avenue. 3d146 2325

FOR SALE — TEAMSTER'S wagon with box. Apply Mrs. John Johnston, R. R. No. 1 Ennismore; Phone line 4 ring 4-2. 2d147 2368

FOR SALE—1 DRESSER, WHITE enamel bed, springs and mattress, 1 gas range. Apply evenings, 212 London street. 3d1466 2323

FOR SALE — LADY'S CLEVEland wheel, as good as new. Apply 51 River Road, near the Oval. Phone 2045W. 3d147 2693

FOR SALE — HARLEY-DAVIDson motorcycle, with side car; a sportsman's machine. Apply 249 George street. 3d148 2354

FOR SALE — A SMALL HENhouse. Apply 163 Wescott Street. 3d146 2305

FOR SALE — No. 45 McLAUGHlin, sacrifice quick sale $750. Moores Garage, Hunter street. 3d146 2304

FOR SALE — ALL KINDS OF first class household furniture. Phone 980J. 3d146 2303

FOR SALE — GENT'S PALM Beach suit, gray, size 36, new; too small for the owner. Apply Examiner for address. 3d148 2349

FOR SALE — KITCHEN TABLE and chairs, white enamel bed complete, and 3 congoleum rugs, 3 yds. by 3½, 3 by 3, and 3 by 2½-2. Apply Examiner for address. 3d148 2353

FOR SALE — PANDORA RANGE for coal or wood in first class condition; also couch, extension table, and bed room suite . 354 Park St. 6d151 2351

FOR SALE—DRY MIXED WOOD $4.50 truck load, cut 12 inches; dry mixed slabs, $4.50 truck load, cut 12 inches. Phone 393, J. F. Gray. 6d148 2294

FOR SALE — LADY'S BLUE serge suit, cost $45, for $10, size 36; also brown Georgette and satin dress, cost $50 for $10; good condition, but too small for owner. Apply 227 Sherbrooke. 3d148 2350

FOR SALE — HOUSEHOLD FURniture, including Dressers, walnut sideboard, chest of drawers, rocking chairs, beds and springs. We handle the Heron bait double rigs complete $1.00; single spoons 40c each. 84 Hunter street, or phone 1958W. 2d146 2335

GOOD DRY HEMLOCK SLABS. —1 load 12 inch, $4.75; ½ cord 4 feet, $4.00. Why not put a cord or two of this wood away for the fall. H. H. Dinsdale, Phone 153 Charlotte Street. 26d154 2420

FOR SALE — ANTIQUE WALnut, parlor suite, table, dining table, hall rack, mirrors, rockers, Morris chair, box couch, wood, diner, kitchen chairs, tables, range, Victrola, gas stove, feeder, iron beds, new springs, mattress, linoleum, garden tools, etc. 487 Parnell Street. 3d148 2301

FOR SALE — INTERNATIONAL 8-16 tractor, guaranteed in good order by the owner, has extension lugs for the drive wheels, friction clutch, pulley, and three-furrow tractor plow, nearly new; also two styles of draw bar. The whole out fit for $350. Apply Duffus Motor Sales and we will put you in direct touch with the owner. 3d148 2723-1w

FOR SALE

FOR SALE — CANOE CHEAP — $15. Paddles and cushions. Apply Fitzgerald's wood yard, Park and Romaine St. 2d147 2356

WOOD FOR SALE — GOOD heavy dry mixed slabs, 4 foot cut; prompt delivery. Phone 1937 W. J. Fitzgerald, Park and Romaine street. 6d151 2355

JUST ARRIVED—A NEW SHIPment of men's suits in all colors and sizes, to be sold at $5.00 up, that are all cleaned and pressed, and look like new, at Dick Ruskins second hand clothing store, 221 Hunter street. 3d148 2365

REMOVED — DICK RUSKINS has removed from 217 Charlotte street to larger premises, at 221 Hunter street. I am still selling men's suits as low as $5.00 up; odd coats $1.25 up; pants $1 up; rain coats $2.50 up; hats 50c up; shoes at various prices; ladies' suits $4.50 up; men's vests 25c; suits pressed 50c; sponged and pressed 75c; cleaned and pressed $1.50. All clothes bought in my store will be altered to fit free of charge Dick Ruskin's second hand clothing store, Peterboro's largest and cleanest store of the kind, 221 Hunter street. 3d148 2364

SITUATIONS VACANT

SMACK — THE IDEAL SOFT drink flavor; cool, refreshing, satisfying, healthful and delightfully tasty; made at home in a jiffy; an enormous demand; promise to solicit orders with ten cents will bring selling sample enough for twenty five glasses. Secure this business in your territory and make money hand over fist this summer. Selling experience or capital unnecessary. Bradley-Garretson, Brantford, Ont. 6d8 11 13 15 18 20 25 13

PERSONAL

HANDSOME LADY OF MEANS; would marry, if suited. Write, Violet, Box 787, Dennison, Ohio. 26dTh 2049

HOUSES, REAL ESTATE

FOR SALE OR TO RENT HOUSE on Bolivar street. Phone 1751W. 3d148 2712

FOR SALE — WEST PART LOT 116, with or without timber, also broken lot 117, good water front, Harvey. G. Galvin, 324 Charlotte Street. 52d159 1280

FOR SALE — A VERY DESIRAble brick bungalow, complete in every way and ready for you to move in; will accept car as first payment and balance like rent. Send particulars to Box 2307 Examiner. 3d146 2307

HOUSE AND LOT FOR SALE—5 rooms, cheap; owner leaving the city. Apply nights 549 Elm street. 3d146 2311

FOR SALE — FARM IN TOWNship of Smith; possession March 1st. Apply 95 Hunter Street west. 6d149 2663

FOR SALE — 7 ROOMED RED brick, west side, 3 piece bath, furnace and garage; all newly decorated, 4000, with a $500 down payment. Apply 344 King street. 3d18 20 22 2293

FOR SALE — PROPERTY ON the corner of Aylmer and Dalhousie streets in the city of Peterboro. The house lately occupied by D. J. Lundy, 12 rooms, hot water heating and all conveniences. Apply D. J. Lundy, 95 Hunter Street west. 6d149 2665

FOR SALE — NEW HOUSE west end, desirably situated, modern in every respect, hot water heating, oak floors throughout; built-in refrigerator; easy terms. Apply 437 George street. dtf

FOR SALE — 5 ACRES OF FIRST class garden land, with a good 8 roomed brick house, hardwood floors, cistern and hard water, woodshed, new drive barn and stable, hen house and shed, etc.; large strawberry patch, raspberries and cherries, and other fruit. Just outside the corporation on the main road going east; nice location; good time to see lands with crop. Apply to John J. Cooney, Hastings. 3d147 2332

EDWIN ELCOME
TAXIDERMIST
602 Harvey St. Peterborough, Ont.
HEADS, BIRDS, FISH, ETC.
Mounted Artistically and Permanently.
Maskinonge, Bass and Trout Our Speciality

Renew Your Subscription.

BOARD WANTED

REFINED MAN WANTS BOARD and room; state charge; give telephone number. Box 2306. 3d146 2306

POULTRY AND EGGS

FOR SALE — WHITE LEGHORN chickens, 5 weeks old, 50c each; also Barred Rock baby chicks, 20c each. Phone 979J, or call at 512 Stewart street. 3d148 2330

WORK WANTED

WORK WANTED — OFFICE OR shop floor cleaning. Apply at Examiner for address. 3d147 2337

BLOCKED UP SEWERS, SEWER connections from the street line to the house at reasonable prices. Apply 583 Downie street, or phone 1959M. 6d148 2286

WORK WANTED — THIS IS the right man for sewer repairs, if your sewers are blocked, or digging trench right into the house. N. Delpellars, 78 Park St. South, or phone 763W. 6d147 2249

HELP WANTED—Male

CARPENTERS WANTED—APPLY C. Hayes, 219 Par't street. 3d145 2291

WANTED—CAPABLE MAN FOR time and record department Campbellford Cloth Company. Apply in person or by letter giving full details of experience, references and salary desired, to box 2660 Examiner. 3d146 2660

YOUNG MAN WANTED — APply Montreal House, corner King and Aylmer street. 3d146 2313

WANTED — AN EXPERIENCED farm hand. Apply Examiner for address. 3d145 2274

BRICKLAYERS REQUIRED — You can fit yourself to earn big money by taking a five weeks' course in the Ontario Building Trades College, at 1541 Dundas St. West, Toronto. Write for particulars. 3d148 2705

MAKE MONEY AT HOME — $15 to $50 paid weekly for your spare time writing showcards for us. No canvassing. We instruct and supply you with work. West-Angus Showcard Service, 29 Colborne Bldg., Toronto. dtf-730

WANTED — A MAN TO ASSIST on golf course. Apply personally to W. H. Mason, Golf Club. 2d145 2680

NOTICE

NOTICE—CHIMNEYS AND FURnaces cleaned. Phone 1851W.

NOTICE — CHIMNEYS CLEANed and roofs repaired and painted. Phone 1851W. 26d15 1818

NOTICE — HENRY BROS., CARpenters and builders. Estimates given on new and repair work. Hard wood flooring a specialty. Phones 1024 or 2009W, 14 Murray street. 78d175 1909

F. BARRETT — CONTRACTOR and builder, alterations and repairs —hardwood floors. 72 Benson avenue. Phone 1764J .26d712 554

NOTICE — HOUSE CLEANING NOW MOTHER WHAT ABOUT cleaning the windows. Don't worry about those W. Foster, City Window Cleaner, will look after that also the storm windows. 'Phone 1363W. —W. Foster, City Window Cleaner. 78d 165 1644

HELP WANTED—Female

GIRL WANTED — APPLY MONtreal House. 3d146 2314

WANTED — 2 FIRST CLASS KITchen women. Apply ot once Empress Hotel. 3d148 2710

WANTED — WASH WOMAN — Please call at 491 Homewood ave. 3d148 2348

WANTED — SEWING MACHINE operator, one with dressmaking experienced preferred. Apply Barries Ltd. 3d147 2690

WANTED — COOK FOR THE Y. W.C.A. Camp, Stoney Lake, for the month of July, or for the full season. Apply Y.W.C.A. 3d146 2669

WANTED — GOOD MAID FOR summer months; $35 per month; no cooking. Apply Examiner. 3d146 2320

WANTED — GIRL TO HELP with housework. Apply 302 Margaret Avenue, or 427 George St. 3d147 2336

JUNK! JUNK!

Save your old rags, rubbers, papers, books and magazines, stoves, metals and all other kinds of scrap for us. We pay highest prices and give prompt attention to all orders. Phone us when you are ready and we will call.

A LOW & CO.
264 Simcoe Street
Phone 697 N. and H. 1027

For Sale

$2500 buys New Frame Dwelling at South end; 7 rooms; light and water; good sized lot. Will trade for house in centre of the city.

$3,300.00 buys Brick Dwelling on George Street, north of London; conveniences; good terms.

$3,700.00 buys Nice Brick House, all conveniences, hot water and gas, garage, good location; might exchange.

$4,200.00 buys Dwelling on Bolivar Street, White Brick, 8 Rooms, all conveniences, new furnace.

All kinds of Insurance, representing 25 First-class Companies. Give us a trial.

H.P.LINDSAY AGENCY CO. 392 WATER ST.

FOR RENT

313 BOSWELL AVENUE TO let. Rent $25.00. Phone 1517W. 6d150 2342

TWO UNFURNISHED ROOMS to rent. Apply 38 Edison Ave. 3d47 2344

TO RENT — APARTMENTS with gas stoves. Apply 451 Water street. 6d149 2300

TO RENT — DOUBLE OR SINgle room with board, Phone 1871J. 3d1466 2299

TO RENT — FURNISHED APT. Upper flat, at 176 McDonnel St. Phone 70F. 3d146 2297

TO RENT — ROOMS FOR LIGHT housekeeping. Apply 168 Antrim 3d148 2366

TO RENT — $15 PER MONTH — 7-roomed frame house and garden, also cottage $12 per month, and a garden southwest part of the city. Apply 293 Dalhousie street, or Phone 273J. 5d148 2318

HOUSE AND APARTMENT TO let. Phone 348. 5d148 2317

TO RENT — 7 ROOMED HOUSE, all conveniences; rent reasonable. Apply Examiner for address. 1d146 2370

FOR RENT—HOUSE, 6 ROOMS, gas, lights, water, toilet, fine large garden; opposite Victoria Park, 106 Murray. 3d148 2372

TO RENT — APARTMENT — 5 rooms and bath, heated; rent reasonable; for particulars phone 1445J. 6d151 2369

HOUSE TO RENT — 7 ROOMS, hardwood floors, all modern, Engleburn avenue; rent $40. Phone 1826J. 6d13 14 15 19 20 21 2181

FOR RENT — A FURNISHED house; also furnished flat; balcony central. Apply Examiner. 12d147 2105

TO RENT—NO. 173½ SIMCOE street. Suitable for store or office. Immediate possession. Apply 437 George street. d.t.f.

FOR RENT— HEATED OFFICE on George street. Apply 437 George street. dtf

TO RENT — BRIGHT FURNISHed bedroom; all conveniences with use of phone. Apply Examiner for address. 3d148 2347

FOR RENT —HEATED APARTment; Grand Central Building. Immediate possession. Apply 437 George street. dtf

TO RENT — HOUSE WITH large fruit garden; will rent reasonable. M. A. Stazicker, Otonabee Road, near Downer's Corners. 3d148 2352

FARM TO RENT CONTAINING 100 acres, 2 miles from Lindsay, east, 1 mile from school, lot 21 con. 9, Ops. Apply Patrick H. O'Connor, 857 Lansdowne avenue, Toronto, Ont. 6d151 1w26 2358

Summer Cottages to Rent

FOR SALE OR TO RENT — A large furnished cottage at Chemong. Apply 273 Rubidge. 6d146 2239

FOR RENT — FURNISHED COTtage at Stoney Lake for July and first two weeks in August, with ice, canoe and skiff. Apply to T. H. Adams, Dickson's Store. 3d148 2376

COTTAGE TO RENT STONEY Lake, Crowe's Landing, roomy cottage, sandy bathing beach month of July, $50.00. Apply to Dr. E. Flath, 128 Lauder avenue, Toronto. 3d148 2717

COTTAGE FOR RENT — ½ MILE north of Chemong park in maple grove, spring water and ice; also row boat if wanted. Apply A. K. Nichols. Phone 992 ring 1-4, Bridgenorth. 6d151 2359

It Pays to Advertise.

FOR SALE

Brick House, containing 7 Rooms, modern, hot water heating, hardwood floors throughout; large lot; centrally located. $1,600.00 will handle this Property $3,800.00

Frame House, containing 5 Rooms, light and water; lot 35 x 150 feet. Reduced price of ..... $1,500.00 and reasonable terms.

FOR RENT

Brick House, 7 Rooms, partly modern, newly decorated; immediate possession. Rent $16.50

Brick House, 7 Rooms, partly modern, in good condition; situated in the West-end. Rent $20.00

Brick House, 6 Rooms, partly modern, West-end; immediate possession. Rent $15.00

Brick House, 6 Rooms, large lot, East City; immediate possession. Rent $15.00

For further particulars and inspection, apply

J. T. O'Connell & Co.
136 HUNTER ST. W., CITY
Phones—Office 376, Residence 1359

JEWELED PINS.

Jeweled pins for hats are becoming much larger and more elaborate. Black hats with rhinestone pins are very effective.

Bronze is very old, but brass was unknown to the ancients.

CHINA PAINTING
Mrs. Langley McCarthy Teaches Biscoffs' New and Beautiful Work in CHINA PAINTING

RAILWAY TIME TABLES

CANADIAN NATIONAL RYS.

(Corrected to date.)

No. 96—8.05 a.m., for Port Hope and Toronto

No. 98—8.33 a.m., for Lindsay, Blackwater, Junction, Orillia, Midland, North Bay and Toronto.

No. 88—8.25 a.m., for Hastings, Campbellford, Belleville and points on the main line east.

No. 360—8.30 a.m., for Lakefield.

No. 93—12.04 a.m., for Lindsay, Port Hope, Toronto, Buffalo, making connections with the International Limited for London, Detroit and Chicago.

No. 100—12.15 p.m., for Hastings, Campbellford, Belleville and Ottawa.

No. 371—12.25 p.m., for Lakefield.

No. 95—5.36 p.m., for Lindsay, Orillia, Midland, North Bay and Toronto.

No. 373—5.40 p.m., for Lakefield.

No. 99—8.19 p.m., for Lindsay.

No. 94—9.10 p.m., for Port Hope, Montreal and Boston.

CANADIAN PACIFIC RAILWAY.

(Corrected to Date.)

GOING EAST—

11.59 a.m.—Norwood, Havelock, Bonarlaw, Tweed, Perth, Smith's Falls, Kingston, Ottawa, Montreal and intermediate points daily. On Sunday this trains proceed east only as far as Havelock.

8.20 p.m.—Indian River, Norwood, Havelock and Tweed. Daily except Sunday.

12.03 a.m.—Havelock, Tweed, Kingston, Perth, Smith's Falls, Montreal, St. John, Boston and New York. Daily except Saturday.

1.00 a.m.—Havelock, Tweed, Kingston, Perth, Smith's Falls, Ottawa.

GOING WEST—

4.31 a.m.—Myrtle, Toronto, Guelph, Goderich Hamilton, Galt, Woodstock, St. Thomas, London, Chatham, Detroit, Chicago and New York. Daily.

4.58 a.m.—Toronto (Yonge Street), Hamilton, Owen Sound, Teeswater and intermediate points. Daily except Sunday.

7.35 a.m.—Toronto, Hamilton, Brantford, Buffalo, Rochester, Boston, New York, Galt, Woodstock, London, Chatham, Detroit and intermediate points between Peterboro and Toronto. Daily except Sunday.

9.35 a.m.—Bethany, Lindsay, Orillia, Port McNicol and intermediate points. Daily except Sunday.

3.50 p.m.—Toronto, Hamilton, Brantford, Buffalo, New York, Galt, Woodstock, London, Windsor, Detroit, Chicago and intermediate points between Peterboro and Toronto. Daily.

6.50 p.m.—Lindsay, Toronto and intermediate points. Daily except Sunday.

GOOD INVESTMENTS

Modern Brick, hot water heating, for $3,700.00

Frame two-piece bath to be sold quick $2,500.00

Modern Brick, furnace. Take lot part $3,200.00

First-class House to Rent on Engleburn Avenue.

Modern Brick, hardwood floors, west, rent at $38.00

Fifty Acres of Real Good Land, all workable, Frame House and Barn, three miles from Peterborough. Owner will exchange and take House in City. See this.

100 Acres of First-Class City Loam Soil, about 90 acres workable, balance bush; extra good house and barn. Situated in township of Smith, four miles from Peterborough, near school and church.

H. J. McCANNAN
Walter Nugent, Assistant.
140 Simcoe Street. 'Phones 46J—772

FOR SALE

9-Room Brick House, central; make good Rooming House or Duplex. Take Small House as part, balance easy.

7-Room Brick, all modern, two mantels, sun-room, water heating, West side $4,500.00

6-Room Brick, new, West side, all modern. Take good Lot as part, balance arranged.

7-Room Brick, all modern, North, near George; good buy, $4,300.00

New Summer Cottage, down the River, well furnished, canoe, large screened-in verandah, nice situation, bargain; $600.00 takes this.

100 Acres, all cleared and seeded; Frame House, barn, good grain and pasture, watered by lake front. Take House in city. Price $2,500.

Many other Farms, Houses, Lots, Market Gardens, all parts, for Sale and Exchange.

P. E. RUTHERFORD AGENCY
282 George Street
Phone 142j Residence 646w

Miss Nicklin, who died recently at Foleshisl, Warwickshire, England, had lived in one house 79 years, never sleeping outside it a single night.

7-Roomed Brick House, steam heating, close to George. Would exchange on Building Lot.

7-Roomed Bungalow, all modern, hardwood floors, French doors and windows, laundry equipments.

6-Roomed Cottage, $2,200.00; good lot.

125 Acres, on the shore of Lake Ontario, choicest of land, Two good Houses with bathroom, barn 30 x 110, abundance of fruit trees, ideal situation. Would exchange on City Property $11,500.00

7-Roomed House, Red Brick, all modern except furnace, on King Street $3,500.00

Free Home to Respectable Couple, for company for Aged Lady.

J. CHAMBERS
J. A. JEFFRIES, Asst.
354 WATER STREET.
Phone 1719J. Residence 1594W.

COAL! COAL!!

Order your coal now and take advantage of the lowest price that will prevail this season. Put your coal troubles up to us and we will look after them for you.

Apartment to let. low rent & central.

A. LOW & CO.
264 Simcoe Street.
Phone 697 N. and H. 1027

LOTS FOR SALE

BUILD NOW work in evenings and holidays—your own home—McDonnel Street, West of Park; car line, Jackson Park, Mount St Joseph Grounds, elevation but a few feet less than Armour's Hill. Pure air, water and sewerage. Reasonable restrictions, $400.00, $10.00 down and $5.00 per month. Interest 6%. Mechanics, Railway men and others.

Apply N. C HATTON,
397½ George street.
Telephone No 63; evenings 127.
26d 154

DAVIS-THOMPSON COMPANY, LIMITED
Insurance and General Agency
433 GEORGE ST. PHONE 40

TORONTO SAVINGS & LOAN CO.
435-437 George Street

NOTICE is hereby given, that a Quarterly Dividend of Three per cent. (3%) for the three months ending 30th June, 1923, being at the rate of 12% per annum, has been declared upon the Capital Stock of this Institution, and the same will be payable at the offices of the Company in this City on and after the 3rd day of July, 1923.

The transfer books will be closed from the 16th to the 30th instant, both days inclusive.

By order of the Board,

W. G. MORROW,
Managing Director.

MAIL EDITION

The Evening Examiner

"The store that is too small to advertise is too small to produce a living for a healthy man or woman."

PRICE THREE CENTS — PETERBOROUGH, THURSDAY, JUNE 21, 1923 — PRICE THREE CENTS

ANOTHER LARGE BANKING HOUSE GOES BANKRUPT

Old and Well - Known Members of New York Stock Exchange Forced to the Wall.

WALL ST. SHAKEN.

NEW YORK, June 20 (Canadian Press). — Caught in the maelstrom of rumours with which Wall Street has seethed for the past few days, Zimmerman & Forshay, one of the oldest and best known members of the New York Stock Exchange was forced to the wall yesterday.

The crash, coming on the heels of an announcement by President Cromwell of the Exchange, on Tuesday, that an investigation had disclosed rumours of impending failures to be without foundation, caused a bad break in the market, more than 80 of the most popular shares tobogganing to new low records for the year, with losses of 2 to 5 points.

President Cromwell, in an interview yesterday afternoon declared he was ready to repeat his statement of Tuesday that Exchange officials knew of no member of the house that was in trouble. He admitted, however, that "any statement as to the condition of a brokerage firm is but the statement of a moment and is not a prophecy." He would not hazard a flat prediction that none of the eight or nine firms concerning which rumours have veen floated would not fail to-morrow.

No less than six times yesterday forenoon, he said, he had received reports that firm of Zimmerman & Forshay was on the verge of arranging a loan on the basis of its claims against the Alien Property Custodian for moneys impounded during the war. But the negotiations fell through and the firm closed its doors shortly after noon.

Filing of an involuntary petition in bankruptcy quickly followed, and Gordon Auchincloss was appointed receiver in $50,000 bond. The firm announced through its counsel that its liabilities were approximately $7,000,000, and that it had assets of $9,500,000. Inability to realise quickly on the assets, however, made it impossible for the firm to meet the run.

The firm had been subjected to a run since Monday, when rumours were circulated that it was about to follow the trail blazed last week by the now bankrupt house of Knauth, Nachod & Kuhne, which, like Zimmerman & Forshay, did a large banking business and trade in German exchange and letters of credit, in addition to its brokerage line.

Handicapped by the frozen condition of more than $2,000,000 in assets impounded by the Alien Property Custodian during the war, the firm tried to negotiate a loan on the basis of that claim, but failed.

The crsis came yesterday when the National Bank of Commerce, with which the firm kept its principal account, suspended certification of its cheques.

News of this action augmented the run on the firm, and shortly after noon the doors were closed.

Leopold Zimmerman, senior member of the firm, issued a long statement in which he declared the failure of the firm had been caused solely by the flotation of rumours concerning it, which caused an overwhelming run.

New Brunswick in Grip of Forest Fires.

FREDERICTON, N.B., June 21 —(Canadian Press). The urohibition of forest travel in New Brunswick, which was put into force in the eight northern counties by a proc lamation issued by Hon. C. W. Robinson Minister of Lands and Mines during the week-end was extended to entire Province by another proclamation here last evening.

Extension of the prohibition of forest travel to the whole Province also illustrates the growing seriousness of the fire hazard. The most intense heat wave in memory has thoroughly parched New Brunswick until the forests from one end of the Province to the other are as dry as tinder.

TOURISTS LOCATE APSLEY DISTRICT.

Good Fishing is Attraction—News Nuggets of Interest.

APSLEY, June 21.—The first pic nic of the season was held at Lasswade on Tuesday under the auspices of the Grace Methodist Church and was an unqualified success a big crowd and fine weather favouring the occasion. Nearly $150 was real ized. A large contingent came from Coe Hill and there were also present Major T. D. Johnston, Mr. Sexsmith T. J. Bullied and others from Peterborough.

Tourist Trade

This district is already getting its share of the tourist trade, fishing be ing the attraction. On Friday three cars came from the States on their way to Paudash Lake, but finding the roads urther north not practicable for motors returned to Loon Lake, where they are camping. An other car belonging to the party joined them on Saturday. A party from Ohio are at Jack's Lake where the fishing is reported good. One of the party received by telegraph the sad news of the death of his son in-law at Cleveland and through an auto accident and left at once for his home.

Toronto Club House

The Toronto Club House on Loon Lake, perhaps better known as Denike's seems to have fallen on bad days. A quantity of the appointments of the cottage was seized a short time ago and sold to meet the unpaid taxes.

News Briefs

On Sunday evening Miss Myrtle Windsor presided at the organ at St. Georges' Church in the absence of Mrs. J. Downing.

On Sunday next the Rev. J. L. Hughes of Young's Point, is exchang ing duties with Rev. C. A. G. Spence. There will be a celebration of the Holy Communion at 8 a.m. at St. George's Church.

Farms and City Property FOR SALE

Large Brick House, No. 640 Bethune Street, to be Sold at a sacrifice.
House and Large Lot in Chemong. Must be sold immediately.
100-Acre Farm in Asphodel, with first-class buildings.
200-Acre Farm in Cavan.
Dwelling-house and Six Acres of Land.
See My General Line of Agricultural Implements and Machinery.

R. C. HEARD
Agricultural Implements and Real Estate.
379 Water St. - 'Phone 1329

STOCKS AND BONDS

... there is a great boom in the mining industry. I have had many years experience in practical mining, both in Cobalt and Porcupine, and have a wide connection there. I am therefore in a position to get early and reliable information in both camps. I have made a profit for every one of my clients up to date, and shall be pleased to advise any one interested. There will be a strong market this summer and now is the time to get in.
Accounts carried on reasonable margins
C. H. REID
Room 111 Barrie Bldg.

80c "At The Old Price." PER LB.
"Fletcher Hall" CHOCOLATES
Many brands of Chocolates have maintained the inflated prices that have been in vogue for the past few years.
We guarantee that "The Fletcher Hall Chocolates" are equal to any that you can buy at the price of One Dollar.
Choice fresh goods at 80c per lb. Sold at
MONCUR'S DRUG STORE
Phone 81 407 George St
Lowest Prices in the City on Patent Medicines.

NEWS DELAY IS CAUSE OF DROP IN MARK PRICE

Financial News Was Ten Hours Late Reaching Berlin—Prices Rose and Then Fell Back Again.

Nerve-Wracking Day.

BERLIN, June 21 (Canadian Press). — The financial reports from New York were about ten hours late in reaching Berlin yesterday, and the delay contributed greatly to a nerve-racking day on the Bourse.

There was a mad rush to cover on stock tradings as the mark opened at 123,000 to the dollar, and rallied to 101,000, only to slip back late in the afternoon to 117,000.

While the brokers were feverishly trying to rgduce their losses down in the financial district, Chancellor Cuno sat in his Wilhelmstrass office surrounded by the best financial talent available, trying to find some means strong enough to stem the tide of the mark's depreciation.

It is reported that no final conclusions were reached and that the conference will continue to-day, but the fact that the Chancellor is consulting the bankers is credited with having lent a certain amount of strength to the German currency.

It is understood that the questions discussed included measures to gather further support for the mark, such as the Reichsbank has been affording lately; the advisability of the Reichsbank hereafter giving credits on a gold basis; an increase in the obligatory internal loan and the adjustment of taxes to meet the mark's depreciation.

The question is also said to have been raised of floating another loan in dollar treasury bills. The Socialists are reported to be behind the movement to have the Reichsbank credits placed on a gold foundation in order that interest payments might be required on the same basis, a guard thus being provided against the possibility of the credits being used in speculation.

A great deal of discussion is heard in financial circles regarding the probability of the adoption of measures prohibiting traffic in foreign currencies, outside of official hours on the stock exchange.

This, and the report that the Reichsbank had re-entered the money market for the sake of rescuing the mark is believed to have done much to bring it back once yesterday nearly to the status of a week ago when the 100,000 limit was touched for the first time. The financial experts are said to be agreed that the high rate of last week was entirely unjustified. Some quarters call attention to the currency circulation of about eleven trillion marks, but declare that the gold reserve behind this paper is so large that the rate should not legitimately have been more than 25,000 to the dollar.

Yesterday's halt in depreciation, accompanied by the mark's partial recovery, serves to allay somewhat the fears recently entertained that the working people might become unruly and initiate outlaw strikes.

CAMPBELLFORD AND DISTRICT

Transmission Lines Have Been Repaired—Personal Mention.

CAMPBELLFORD, June 21. — Manager R. W. Scott, of the local Utilities Commission, and his staff, assisted by some of the Hydro employees, who have been the busiest people in town since the damage done to the main transmission line by Tuesday's electrical and wind storm, were able to get the service restored about 9.15 last evening, and Campbellford assumed its usual well illuminated appearance, much to the convenience of its power and light users.

Teacher Gets Medal.

Friends of Miss Winnifred Armstrong, B.A., of town, who has been on the staff of the Collegiate Institute, Medicine Hat, Alberta, is spending a short holiday at the home of her sister, Mrs. G. A. Kingston, before going to Toronto for a summer course. Previous to Miss Armstrong's leaving Medicine Hat for the holidays, she was presented by the Board of Education with a bronze medal, denoting 100 per cent. efficiency, as 100 per cent. of her pupils were successful this year in their examinations. Miss Armstrong will resume her duties again at Medicine Hat in September.

The proceeds of the annual garden party held by St. Andrew's Church on Tuesday evening amounted to over $400. This amount exceeded the hopes of the most sanguine of those in charge and is most gratifying to the pastor and people.

Personals.

Miss Helen Wood, who has been attending the Ontario Ladies' College, Whitby, is spending her vacation with her parents, Mr. and Mrs. F. W. Wood.

Mrs. Joseph Rosebush of Toronto, formerly of town, is renewing old acquaintances in town.

The Burnbrae School (S. S. No. 11) has been closed this week, due to the illness of the teacher, Mr. George Hamblin, in Norwood.

LIBERAL LEADER HERE ACCORDED AN OVATION CONFIDENT OF VICTORY

F. Wellington Hay Addressed Enthusiastic Audience at the Opera House in Interests of J. W. Meyers.

G. N. GORDON SPOKE.

F. Wellington Hay, the leader of the Liberal party in Ontario, made his first visit to Peterboro last night, speaking at the Grand Theatre in behalf of John W. Meyers, the Liberal candidate, his friend of nearly forty years since their boyhood days at school.

His appearance here marked the first stop in the last stage of his campaign, swinging out through the constituencies in the eastern end of the province. Unlike both Premier Drury and the Hon. G. Howard Ferguson, both of whom are comparatively well known to local audiences, Mr. Hay came as a stranger except for the knowledge the public had gained of him through the press. His visit was in that respect awaited with all the more interest not only by the Liberals of Peterboro, but also by men and women of the other parties who seriously regard their franchise and try to inform themselves fully about the issues involved in the election of the men who advocate them.

Mr. Hay was enthusiastically welcomed at the C.P.R. station and accompanied up town by a long procession of motorists behind the 57th Rangers' band. The crowd at the theatre filled the ground floor seats with a fairly large overflow in the galletry. With the thermometer at its highest point of the year the atmosphere in the big auditorium was anything but comfortable, and the reception to Mr. Hay and also to Mr. Meyers was realistically warm.

J. J. Hartley, president of the West Peterboro Liberal Association, was chairman, and with him on the stage were Mr. Hay, Mr. Meyers, Arthur Slaght K.C. of Toronto, Mr. G. N. Gordon, M.P., and many of the rank and file of the Peterboro Liberals including a larger representation of women. In the front of the house the women comprised at least half the audience. The addresses were varied by several vocal solos by Mrs. George King, and were curtailed in view of the melting sultriness.

Neither Mr. Hay nor Mr. Meyers indulged in personalities. They laid emphasis on Ontario's need of a business administration and declared that the Liberal party should be the choice of the people. Both speakers stressed the Liberal party's claim to its fidelity to people of all classes, representing the electors as a whole, and not one particular group.

"Justice to all and special privilege to none" was Mr. Meyer's declaration, and in discussing the opportunities and advantages of a business administration Mr. Hay cited cases of the lack of business methods and the saving that would have been realized had sound methods been employed.

Mr. G. N. Gordon, M.P.

Mr. Gordon reviewed the features of the Shevlin Clarke deal, and dwelt upon the purchase of the electrical properties in the Central Ontario system under the Hydro-Electric Commission's management which he intimated reflected adversely upon the Hon. G. Howard Ferguson.

The movement for public ownership of electrical power started in Peterboro in this district. Some twenty electrical companies were included in the group controlled by the holding company. The price paid was $8,350,000. It was first proposed that the four percent bonds should be issued for thirty years, and the Ontario cabinet was willing to make them for twenty years, but they were finally issued for only ten years, Mr. Gordon said, through the influence of Howard Ferguson. At the expiry of that term in 1926 the bonds will have to be refunded at a higher rate of interest which Mr. Gordon estimated at five or five and a half percent for twenty years, with a loss to the people who use the power of from $1,670,000 to $2,505,000. Mr. Ferguson thereby showed himself a friend of the big interest and not of the people. The facts had been brought out by the Gregory commission and were known to Sir Adam Beck who had stated them. Adam Beck fought a decent manly fight for the city of Peterboro, and deserved credit for it, Mr. Gordon said.

Ald. J. W. Meyers.

"I will consider it the greatest honor that could be conferred upon me if you entrust me with the responsibility of representing you in the provincial parliament during the the next four years" said Mr. Meyers at the outset of his address. "I do not intend to say that I can live up to the reputation Mr. Gordon and my other friends have given me, but I promise you that if I am elected I will do all in my power to further the intreest of our province of Ontario, and especially of the people of the riding of West Peterboro, rural and urban."

Mr. Meyers remarked that it was for the people to say by their votes on June 25th which of the three parties would administer the affairs of the province during the coming four years. The U.F.O.-Labor group was returned with the largest representation at the last elections. They were faced with difficulties in passing their legislation, and they had to depend on either the Liberals or Conservatives to help them.

"The Liberals proved themselves broad enough to say "we have a number of planks similar to those of the U.F.O., and we are willing to let the U.F.O. have a fair trial in governing the province. The plank of economy was probably the foremost that was identical with Liberal policies, and when wise, economical business-like legislation was introduced the Liberals supported it. I think you will agree with me that the Liberal members did right in supporting the U.F.O. in these matters. Looking back over the history of Liberalism you will find that Liberals always were inclined to assist good sound legislation. Therefore, it was greatly to the credit of the Liberal party the way they acted in the Legislature during the last four years.

The U.F.O. were elected on a platform of economy, and the people had every right to look to them for economical government. I believe they fully intended to carry out the pledges to the people and while Premier Drury was proof against the temptations of the treasury some of his followers were not quite as sound. They fell at the beginning to the extent of voting an additional salary of $600 each above their ordinary salary. It was only natural to think that as farmers, who have always to be economical, they would have brought their ideas of economy to the House. But as people do, they left their best qualities at home."

Mr. Meyers said that the Drury government couldn't have existed six months without the aid of the Liberals, and he couldn't understand why Mr. Drury was eager to get the reins of power in view of the prospect of going back with a smaller following than he has had. The lack of strength had been displayed by the Government's dependence on others.

"I'd like to see a stronger Government for Ontario these next four years, and I think that is the desire of the great mass of the people. I believe that the only party that will be able to carry on without fear will be the Liberal party. They have nominated progressive farmers, business men and professional men, and they should be able to form a Government that will carry on with strong, business-like legislation. Therein we can see the power of the Liberal party."

Mr. Meyers referred to Mr. Hay as a man whose character was above reproach. "I have known him for forty years. He has been a successful business man in his own riding. He is well thought of by the people of his constituency, and also by the people of Toronto where he has done business fort forty years.

I can truthfully say that Mr. Hay did not seek the office. It was a case of the office seeking the man. I met him shortly after he was tendered the leadership of the Liberal party. He said he would have to refuse it, that his business would suffer and he couldn't afford to take the position. After further thought he decided to accept it, and if Mr. Hay is elected as leader of the next Government of Ontario you will say that he has not disappointed you. He will bring order out of chaos."

Justice to All.

"I believe in the Liberal policy" Mr. Meyers declared; "justice to all and special privilege to none. I believe the Liberal party is the only one to bring order out of the chaos in Ontario. Personally I have had a varied experience as a farmer and as a business man. I have had a close connexion with farmers and as an employer of labour I believe I should be able to give questions affecting farmers and all other workers every consideration.

I would like to roll up a good majority on Monday, not so much for myself, but I would like to see the Liberal party in power so that liberal principles may prevail in this province."

Francis Wellington Hay.

Thanking Mr. Meyers for his flattering remarks regarding him, Mr. Hay said it was his aim as leader of the Liberal party to make the province of Ontario more comfortable for the people to live in.

"Politics means sacrifice", he said. "If we are to amount to anything in this world we have to consider others besides ourselves, our families and our communities. That is the reason I am appearing before you tonight."

Mr. Hay expressed his pleasure in the interest women are taking in politics indicating that they realize their responsibilty to the state. If a great nation or a great province is to be built, it must be by elevating the standard of home life. By raising the standard of rural and urban life the people will be working toward the good of all mankind.

Referring to Mr. Meyers as a friend of many years standing, the speaker said he is the type of candidate he would like to see represent many riding in Ontario.

"We think because of the traditions of the Liberal party that it will be able to carry on the affairs of the province in the best way," he said. "I believe the people of the province are awakening to the fact that we can not administer the affairs of the province by playing politics. It is a business proposition. On the leaders of the two parties, U.F.O. and Conservative, I will make

(Continued on page 5.)

MOUNT ETNA IS STILL SENDING OUT DISASTER

Boiling Lava Sweeps Over All—King Victor Emmanuel Arrives at Scene of the Tragedy.

RELIEF WORK.

CATANIA, June 21.—(Associated Press.)— The smiling, fruitful and thickly populated slopes of Mount Etna and the surrounding country, as the correspondent of the Associated Press saw them in the past, have now become with ghastly suddenness, 'the land of dreadful night.'

Through the thick darkness which can almost be felt, glows the crimson of the lava fire flowing from the broken lips of the craters, extending for miles, and gradually growing darker as the molten mass cools and hardens, until cracks and crevices appear on the surface through which can be seen bubbling up the boiling lava from beneath.

The fields of Fiume Freddo, Diana and Calatabiano, once green and beautiful, now covered with heavy deposits of dust and cinders, tremble and quiver beneath the feet, while the roaring sounds accompanying the eruption mingle with the rumbling of lorries through the darkness carrying away the refugees and their possessions from the doomed villages.

Approaching the volcano, masses of fiery material thrown up from the smaller craters can be seen; they roll slowly down the mountain side, and above them are dense clouds of smoke and vapor. One by one the splendid homes and villas, where the families in the neighborhood were accustomed to spend the summer months, are overborne and destroyed. Orchards and gardens have been consumed in the intense heat long before the lava reaches them, throwing off myriads of sparks, and finally smoulder down into grim blackness.

At Castiglione, where the progress of the devouring lava stream is slow, but steady, the inhabitants linger in thier houses, collecting and packing their collections, though doubtless most of these must be abandoned along the road. The living room in almost every house has been transformed into a chapel, with statues of the Madonna and Saints, and with candles burning before them, while kneeling figures prostrate themselves in prayer for protection.

Visit of the King.

The visit of King Victor Emmanuel was the outstanding event of the day. It served to infuse new courage and spur the helpers and workers to do prodigies to relieve the sufferers. The King, wherever he appeared, was the object of intense enthusiasm, the women especially crowding around the royal motor, holding up their children and telling them to look on the royal deliverer, crying: "Long live the King; he will see that we have all we need."

Victor Emmanuel was deeply moved by the horrors of the situation and expressed tenderest sympathy for all his people. In one dismal procession of refugees a young man in a shabby old military uniform, staggered along with an aged man on his back, almost worn out by the burden he had carried through the suffocating atmosphere. The King noticed the youth, who, for a moment stood with streams of perspiration streaking his face, blackened by smoke and dust.

Worse Than the Trenches.

"This is worse than when we were in the trenches on the Carso front," exclaimed the youth.

The King applauded the young soldier's devotion to his "father." The young man, saluting, replied that the aged man was not his father, but that he himself was an orphan who had lost every member of his family in the great earthquake at Messina. He had been adopted and cared for by the old man, who was a soldier.

"He has been more than a father to me," said the youth, "and I could not do less than save him now."

The King asked the name of the soldier's foster-father and promised the youth employment, saying that such devotion deserved to be rewarded.

The news of Premier Mussolini's departure for the scene of the disaster soon spread yesterday, and thrilled the people, who were informed that the premier had thrown up all engagements in order to mingle with those so terribly stricken by misfortune and observe for himself conditions and what the people most need.

The women of the stricken countryside, hearing of the King's arrival, said wistfully:

"Is not our Queen coming to comfort us, as she did before?"

Queen Helena's loving sympathy, practical help and competence as a nurse during the Messina catastrophe, made an indelible impression on the hearts of Southern Italians.

Baby hot?
CHAFED by rash or itching skin? Johnson's Baby Powder gives quick relief and keeps infants cool and comfortable.
Try the Drug Store First
Johnson's Baby Powder

PRELIMINARIES DELORME TRIAL OUT OF THE WAY

Jury Has Been Chosen and Actual Work of Hearing the Evidence Will Start To-Day.

MANY REJECTED.

MONTREAL, June 221.—(Canadian Press).—Eight hours of strenuous argument in a sweltering court room brought the preliminaries to the trial of Father Delorme indicted of fratricide, to a close yesterday and cleared the stage for the actual hearing of evidence to-day.

The morning session which was spread over three hours, was devoted exclusively to the argument by Gustave Monette representing the priest's curator, that fresh insanity proceedings be held before the murder trial should proceed. The plea was labelled by Chief Justice Sir Francois Lemieux, who is hearing the case, 'as plausible to any person not knowing the law." The trial was then ordered to proceed.

When court resumed in the afternoon the selection of the jury was begun, a process which required four hours to complete and featured by wholesale rejections of talesmen on the grounds of prejudice as a result of newspaper articles on the case.

The selection of the jurors at times developed considerable color. One talesman who was rejected, confessed his embarrassment at being thrown into the spotlight of jury selection he believed he would lose his stage-fright, however, as the case proceeded. Another frankly admitted that he was prejudiced. "No evidence could change my opinion," he asserted but when pressed sharply by R. L. Calder, K.C., Crown Prosecutor, admitted that his vehemence was due to a large measure to the fact that he did not wish to serve on the jury.

"I wasn't at all prejudiced when I first came into court," W. Tunnick declared, but since hearing are argument of Mr. Monette, I have formed a very decided opini on."

Leslie S. Mitchell told of his "mind being saturated with what re had read." He was prejudiced against the prisoner.

Throughout the tedious day, beyond showing the effects of the torrid atmospherre, Father Delorme focused his entire attention upon the proceedings. He munched pink and white peppermints steadily and as Mr. Monette at one juncture emphasized his plea that Delorme be not committed as he was incurably insane. The priest cried aloud from the dock: "No, No." At other times he grinned mockingly at his former attorney who now represents the trustee.

TWO MORE DAYS OF THE PRICE-CUTTING SALE AT LEADER SHOE STORE
291 GEORGE STREET

LADIES' OXFORDS, STRAP SHOES AND TIES, $1.98
Black and Brown Kid and Patent leather. All have medium heels. Several styles. All sizes in the lot. Regular from $4.00 to $7.00. To clear **$1.98**

BLACK AND GREY OXFORDS, $2.49
Made of Patent leather, with Grey Suede trimming Medium heel, with perforated vamp. Sizes 2½ to 5. To clear at, per pair **$2.49**

CHILDREN'S PATENT LEATHER SANDALS. Sizes 8 to 10½ 98c

MEN'S MEDIUM DRESS BOOTS, $2.98
Blucher style, with a round toe. Suitable for dress or everyday wear Regular $4.50. To clear **$2.98**

MEN'S BLACK AND BROWN DRESS BOOTS, $3.98
Calfskin, Blucher style, Goodyear welt, with rubber heels. Every pair guaranteed to give good satisfactory wear Regular value, $6.00. To clear at **$3.98**

MEN'S BLACK AND BROWN OXFORDS, $3.98
Calfskin, new style, with French toe, rubber heel, Goodyear welted sole. Regular $5.50. To clear **$3.98**

MEN'S BROWN OXFORDS, $4.98
Genuine Calfskin, newest style, rubber heel, Goodyear welted sole. Every pair guaranteed to give satisfactory wear. Regular value $7.50. Sale Price **$4.98**

LADIES' WHITE CANVAS SHOES, $1.98
All White and White and Brown, medium and flat heels, Oxfords and straps. Very comfortable fitters. All sizes in the lot. Reg. $3.00-$4.00. Special Saturday.. **$1.98**

BLACK AND WHITE OXFORDS AND STRAP SHOES, $2.98
All have flat heels, White Canvas, with a Patent leather trim. A nice shoe for Sports wear. All sizes in the lot. Regular $4.00. Special Saturday **$2.98**

MISSES' 1-STRAP PATENT LEATHER SLIPPERS, $1.98
Sizes 11 to 2. Formerly sold $2.50. Sale Price **$1.98**

CHILDREN'S SLIPPERS
Sizes 3 to 7½ ..... Ranging from..... **$1.29 to $1.98**

LADIES' PATENT LEATHER DRESS SHOES
A variety of styles, Patent leather, and Grey trim. Some are made in a Colonial style, some have one strap with buckles. Regular $4.50-$6.50. Special Saturday ..... **$2.98 to $3.98**

RUNNING SHOES
80 Pairs Women's, Misses', and Boys' Running Shoes. White only ..... All go at **98c**

The Evening Examiner

PHONES—Editorial 1601. Business Office, 1600. Private Branch Exchange to all Departments.

The Examiner is a member of the Audit Bureau of Circulation.

The Daily Examiner, published every lawful evening. The Peterborough Examiner, Limited. Office, 419 George Street.

The Weekly Examiner, published Thursday morning. $6.00 per year, delivered in city; out of town subscribers, by mail, $4.80 per year; that of The Weekly Examiner is $1.50.

U. S. REPRESENTATIVES.

Special U. S. Representatives—W. H. Stockwell, 629 People's Gas Building, Chicago Ill.

New York—Chas. F. Miller, 225 Fifth Avenue.

Advertising Rates on application.

R. M. GLOVER, Managing Director.

THURSDAY, JUNE 21, 1923.

A QUIET CAMPAIGN.

With election day only a few days away, and in spite of the fact that the leaders of the three chief parties have all appeared in Peterborough during the campaign, it must be confessed that there are few visible signs that this community is any more than mildly interested in the contest.

This condition, by no means peculiar to Peterborough, is difficult to diagnose or to explain.

With three candidates in the field, the usual routine of meetings, the work of party organizations being carried on and more than the usual newspaper space being devoted to the campaign, the fact remains that the election has not yet succeeded in taking first place in the public mind, and that unless the people vote more freely than they talk about the situation the total polled on Monday is not likely to be much more than half the eligible vote.

The fault cannot be laid at the doors of the newspapers, nor can it be charged to the political parties.

Everything that has been possible to do to arouse interest and to stimulate the electors to a sense of their responsibility has been done.

If these efforts fail, as it seems only too evident that they are bound to do, some other methods of dissipating the public apathy will have to be found.

No wonder there are many advocates of compulsory voting, in spite of the manifest defects of such a plan.

CURE WORSE THAN THE DISEASE.

The accident last week on the Kingston highway in which a motorcycle traffic policeman was badly hurt in a collision with an automobile while chasing another car going at the rate of 70 miles an hour has aroused considerable discussion as to whether or not the practice of pursuing speeders at express train speed is the best way of making the roads safe.

The Examiner cannot help feeling that the pursuit under such conditions is decidedly more dangerous to traffic than the original offence.

A high-powered car comes along the highway at a rate a few miles above the limit, but well in hand and not a very great menace to the safety of those on the road.

A motorcycle officer observes that the legal limit is being exceeded and he whirls off in pursuit of the offender.

If he is seen his action is regarded in many cases by the driver ahead as a challenge.

The big car leaps forward suddenly at a clip that jumps from the fairly safe thirty miles an hour to twice that speed, and there is a wild chase, in which the safety of every other vehicle on that stretch of road is threatened.

It is just a question whether or not the motorcycle officer would not be wiser to let the speeder go than to force him into a pace that is fraught with peril.

Attempting to catch offenders by the pursuit route, as is the usual custom in such cases, seem to aggravate the trouble rather than cure it, and other ways of detecting speeders that suggest themselves are much safer and promise equally as successful results.

IF YOU DIDN'T PASS.

(From the Detroit Free Press.)

Here's one for the school children who "didn't pass."

Some of you have been hoping to graduate, and for one reason or another cannot do so. Some of the rest of you have been expecting a promotion you are not going to get. Naturally you are not as happy as your classmates who are to receive diplomas or are being transferred in a new grade.

Maybe your failure is partly your own fault, or maybe it is only your misfortune. You may have been ill, or the work you have been taking may have been especially hard for you. You are not all made alike. What is hard for one is easy for another and what is easy for one is hard for another. So perhaps you have been "up against it this term." And maybe there will be easier sailings ahead when you get past the shallow bottom where your boat scrapes.

But however things are don't be discouraged. There is a very old and very wise Chinese saying that goes this way: "It is no disgrace to fail, but it is a disgrace to give up."

So if you have done your best and have failed, grit your teeth and hold your head and smile. Or if you have not done your best, be just sorry enough to make some good, lasting resolutions, remember that another chance is coming and determine not to be foolish again.

But don't any of you give up. Go to it once more. Maybe a few thoughtless people will laugh, and maybe you will be scolded a little if you have been at fault. But, remember, the disgrace comes in quitting, not in failing.

The greatest people fail sometime; all who are worth anything make mistakes. But they do not give up. They remember that "if at first you don't succeed," you must "try, try again." This rule, and the old Chinese saying, are wonderful back stiffeners if you will only use them. With them, you can turn any failure into a success.

THE BOOM OVER?

As the Examiner pointed out a few days ago, many Canadians who, lured by high wages, went to the United States are returning to their native land, realizing that Canada has still the most to offer them.

The industrial boom across the line shows signs of faltering, as it was inevitable that it should do, because it was not built on a firm and logical foundation.

Reports gleaned by the Examiner from United States newspapers indicate that while in nearly all industries the factories are working full time and a few even overtime business expansion is no longer feverish.

The New York State Industrial Commissioner, in fact, reports a decrease in unemployment.

In certain regions, such as Buffalo, the opinion is expressed that the peak of the demand for labour has been reached, and in the iron and steel industry throughout the country there is talk that the April production was as high as may be expected for the present.

This is confirmed by the fact that there has been a marked decline during the last six weeks in several branches of the iron and steel trade.

The textile industries also report a falling off and building operations have been checked by the insatiate demands of the workers in the building trades who do not seem to know when the limit has been reached.

As a matter of fact, the only real shortage of labour in the United States at present is on the farms, and Canadians who refuse to accept such work on this side of the line are not likely to be tempted to go elsewhere for similar employment.

WHEN PRESBYTERIANS FALL OUT.

The fateful decision taken by the General Assembly of the Presbyterian Church at Port Arthur on June 11th will undoubtedly make possible extensive economies and promote greater efficiency in religious work, but it seems likely to create a considerable cleavage in the ranks of Presbyterians. There is now available in Canada all the material for the repetition of the conflict which convulsed Scotland in the opening years of the present century. In 1900 the Free Church of Scotland and the United Presbyterian Church were merged into the United Free Church, but a number of congregations of the former declined to participate in the union and maintained that it involved a departure from the principles of that church and a breach of the conditions under which certain properties were held. The "loyalists" were especially strong in the Highlands and were at an early stage dubbed the "Wee Frees," a nickname which has now been transferred to the Asquithian Liberals.

The "Wee Frees," brought a legal action to establish their right to the Free Church properties on the ground that they were the sole remaining repository of Free Church principles. All the leading counsel in Scotland were engaged in the case, Lord Haldane being the chief legal adviser of the unionists. The latter won in the earlier trials in the Scottish Courts, but on appeal the House of Lords reversed the decision and gave a verdict for the "Wee Frees." Great indignation was aroused in unionist circles by the fact that the judge who turned the scales against them was the venerable Tory Chancellor Lord Halsbury, a High Anglican who made no secret of his complete innocence of any acquaintance with the merits of the religious controversies of Scotland.

The result of the decision was that the insignificant body of "Wee Frees," chiefly small groups of people living in remote districts, found themselves in legal possession of property worth millions of pounds which they could not possibly make satisfactory use of. The situation was intolerable and was speedily cured by legislation in the British Parliament. The "Wee Frees" were given an ultra-generous share, but the main body of the property passed to the Unionists. If the "Wee Frees," whose numbers were in proportion much smaller than the strength of the dissentient Presbyterian in Canada today, were able to cause so much trouble for their opponents, the victorious Canadian unionists would do well to adopt a conciliatory and generous temper and not provoke a similar conflict, which might soon spread to the law courts and legislatures of Canada.

Col. John Buchan has immortalized the final stage of the Scottish struggle in a poem entitled "Midian's Evil Day." It purports to be a letter written by Alexander Cargill, elder of the Kirk of the Remnant in the Vale of Wae, to the Reverend Murdo Mucklethraw of the aforesaid kirk, touching the great appeal case in the House of Lords which the elder had attended as delegate observer. Mr. Cargill thus describes his start for London:

"Wi' dowie heart I left that morn
Reflectin' on the woefu' scorn
The kirk must thole, her courts forlorn
While Amalek exalts his horn
And fills his poke."

His previous impressions of the English had been poor:

"I thought they were a careless race
Decked out in cold Erastian claes
Who travelled a' in slippery ways
Whose thochts were vain."

He had hard words for Lord Haldane who

"a wise-like man, but ill-advised
Led on the hosts of Anti-Christ"

but he found an unexpected and doubly welcome champion in Lord Halsbury whose praises he thus hymned:

"O, wi' what unction he restored
The auld commandments of the Lord
Confounded Bashan's kine that roared
And 'stablished hell;
Knox was nae sounder in the Word
Nor Calvin's sell!

Eventually when the verdict has been given Mr. Cargill returns home, and as proof of his gratitude proceeds to rechristen his favorite shorthorn bull "The Chancellor."—Ottawa Journal.

EDITORIAL NOTES AND COMMENT.

This fishing season seems to be normal. That is, it is the largest fish that always gets away.

June is a bad month for non-stop political orators to work in.

Hon. Mr. Ferguson and Hon. Mr. Raney are to meet at catch weights in Fergus today. Both gladiators have been training faithfully, and although the O.T.A. is the subject of the debate, there should be nothing dry about the argument.

Peterborough is not being neglected by any of the parties. Mr. F. Wellington Hay, the Liberal chieftain, who was here last night, is the third party leader to speak in Peterborough during the campaign.

June weddings absolutely refuse to give the right-of-way to a June election. Wedding peals mingle with appeals for votes these days.

Mr. Ferguson declared some time ago that the Conservatives would win 10 out of the 12 seats in New Ontario. Now Malcolm Lang predicts that the Liberals will capture 9 seats there. Somebody is a bad guesser, but the Examiner prefers to wait until next Monday night to name him.

WISE AND OTHERWISE

The British may not be multiplying, but they are becoming commoner.

* * * *

Fiction is improving in one way. The hero is no longer a second lieutenant.

* * * *

The agitator and the proletariat remind us that the sea would be calm except for the wind.

* * * *

A small army, with God's help, may win a war; but it takes a big one to enforce the peace treaty.

* * * *

Poison pen letters are seldom effective, however, unless somebody has been playing with fire.

* * * *

The easiest way to keep a wife from nagging at you forever about

money is to give her some occasionally.

* * * *

The French peasant is a power because he has the gold. Uncle Sam to the French peasant: "Shake."

* * * *

A movie ad. says: "No wonder he loved her when he saw her do the hula hula." He and the censors were the only one who got to see it.

* * * *

Evidently all the queer names left over from the Pullman cars are used on apartment houses.

* * * *

"You know me, Al" is a funny line now, but it won't be if ever Al Smith gets to the White House.

* * * *

The thing to remember is that until Europe comes to order she won't come to order American goods.

* * * *

The preliminary business of law, however, isn't to punish him for it, but to keep him from doing it.

* * * *

In China a Governor is a man who can hire enough troops to collect enough taxes to pay the troops.

* * * *

A European economist says America is about to die of its gold. "O Death, where is thy sting?"

* * * *

When old Dobbin hit a lively pace,

he was feeling his oats. When a jit driver does, he is feeling his rye.

* * * *

Knowing what the traffic laws are won't help you much unless you know what the other fellow is going to do.

Sticking a protest down an office holder's throat isn't half so effective as sticking it in a ballot box.

* * * *

Correct this sentence: "I always vote for the best man," said he, "and never allow my prejudices to influence me."

* * * *

Under the old scheme of international mortality might made right, but in these enlightened times nothing seems able to make it.

BEECHAM'S
Sweeten the Stomach
PILLS

COLLARS And Then More Semi-Soft COLLARS

At Less Than Half Regular Price

OAK HALL has taken another plunge for the benefit of Men who wear "COLLARS."

1000 Dozen Semi-Soft Collars in sizes from 13½ to 17 of the Famous "Delpark" Brand, all bright snappy stock, this Season's Styles, bought at our own price for quantity. We are going to Clear-Up the entire lot in Two Days in our Twelve Stores. AND THEY GO ON SALE

FRIDAY AND SATURDAY

See Styles in Windows

6 in a Box, for 75c

Sold Only In ½ Doz. Boxes

Women Admire These Shirts $1.69

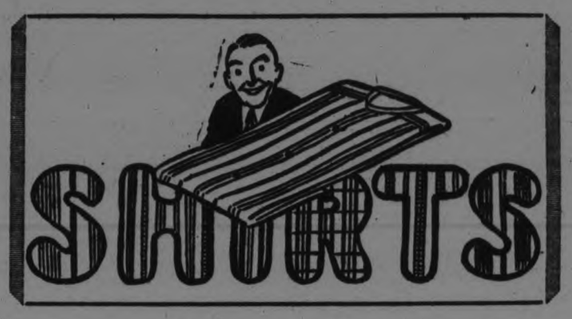

Men Admire This Price $1.69

We were surprised at the way Men and Women jumped for this Bargain Feast in Men's Really-Worth-While Shirts for Summer. So much so that we ordered another Twenty Dozen to be here in time to go on Sale, Friday and Saturday at the same Special Price. $1.69

YOU WILL DO WELL TO INVESTIGATE THESE SHIRT VALUES

Cool Underwear

Just the sight of our Light Union Suits make you feel cool. It gives you all the comfort that light absorbent Fabrics. perfectly fashioned can give. Long and short sleeves. Long and short legs, and Athletic.

$1.50 and up

Why Swelter? Wear Palm Beach

Whether it's business or pleasure, or a combination of both, that keeps you stepping lively these warm days. You'll appreciate the cool energizing comfort of these Feather Weight Suits. The hotter it gets, the more you'll appreciate them.

There's a lot of inspiration in these smart styles too, and they come in light or dark shades to meet your preference.

They're Light - They're Cool - They Wash
They're Reasonable

$16.50 TO $23.50

Everything for Summer Comfort Is Here

Bathing Suits, Duck Pants, Silk Socks, Leather Belts, Jerseys, Camp Hats, Light Caps, Soft Collars, Etc.

Cool Straws

Every good shape, style, weave and color Stepping in for one of these cool Straws is the first steps towards keeping cool.

Plain and fancy weaves, bleached and unbleached

$1.95 and up

OAK HALL

409-11 GEORGE ST. PHONE 944

CATTLE, GRAIN AND PRODUCE

Peterboro—Toronto—Montreal—Winnipeg—Chicago

PETERBOROUGH MARKETS.

Fruits.

Bananas, doz. 30-60c, lb. 10c; oranges. 30-90c; bitter oranges, 15-29c; doz.; grape fruit, 10-15c each, 2, 3, for 25 cents; lemons, 30-40c doz.; Smyrna figs 40-50c; cooking figs 15c lb.; dates, 10c lb.; apples, 20c peck; eating apples, 30-60c peck; strawberries, 20 and 35c box; rhubarb, 5c bunch; pineapples, 25 to 45 cents, $6.00 a case, 18-30's; $1.65-$4.00 a dozen; red plums, 20c. doz.; apricots, 20c doz.; peaches, 40c doz.; cherries, 70c lb.; cantaloupe, 20-30c.

Cocoanuts, 10-15c; chestnuts, 30-40c lb.; mixed nuts, 25-30c lb.

Vegetables.

Beets, 12½ lbs. for 40c; new beets, 20c bunch; carrots 12½ lbs. for 30c; new carrots, 15c bunch; parsnips, 5c lb.; leaf lettuce, 5-10c; Iceberg head lettuce 20-25c; new cababge, 10c lb.; domestic potatoes, $1-$1.25 bag; new potatoes, 20c measure. peck, 75c sweet potatoes, 10c lb; domestic onions, 5c lb.; Bermuda onions, 2 lbs. 25c; green onions, 5c; spinach 15 lb; parsley, 5c; green peppers, 10-15c each; cucumbers 2 for 25c; (Florida) 15c and 20-25c; tomatoes (hothouse) 50c lb.; Florida, 30c; endive, 10-15c bunch; radishes, 2 for 25c; Lima beans, 10c string; beans 20-25c artichokes, 20c each; asparagus 15c. bunch; egg plant, 35-40c; watermelons, $2.25 each; radishes, 5c; green peas, 35c quart.

Dairy Products.

Butter, creamery 34-37c; dairy 29-33c; oleomargarine, 25c; eggs 27-33c doz.; lard, 17-23c; shortening, 17-18c; cheese, new, 23-34c lb.; old cheese, 40c lb.

Fish.

Salmon, pink, 20c lb; red, 18-25c; salmon trout, 25c; white fish, 18c; halibut, 28-30c; haddies, 18-20c; boneless, 25c; fillets, 28c; kippered herring, 20c; salt herring, 60c doz; sea herring, 10c lb, fresh, 3 lbs, for 25c; snacks, 35c; smelts, 20-30c lb.

Meats.

Beef, lb., 10-30c; pork, 18-35c bacon, 32-50c; sausage, 18-20c; veal, 12-30; lamb, 12-35c; mutton, 12-30c; Chicken, lb. 30-35c; hens, 24c lb.

Hogs, thick, smooth, cut, $8.50; select graded, $9.35; dressed (head on), $16.00; dressed (head off, $17.00.

Grain (Wholesale and Flour.

Wheat (Fall and Marquis) $1.00-$1.05 bu; spring wheat, $1.00-$1.05; peas, (No. 1) $1.25-$1.35; No. 2, $1.15; oats, 55-60c; rye, 65-75c; barley, 60-65c; buckwheat, 75c; alsike $4-$5; red clover, $5-$9; sweet clover $3-$3.25 bu.; cleaned, $5.

Flour, half bbl. $3.75-$4.00; pastry flour, 24 lb. bag 79-89c.

Hay, Bran, Etc.

New hay (loose), $14-$15; baled $15-$16; straw, $8-$12; bran, ton, $28; shorts, ton, $30.

Hides and Wool.

Cow hides, heavy, 8c; light, 9c; horse hides, $2.50-$3; calf skins, sheepskins, $1-$1.50; shearling, 20-25c.

Wool, 18-23c.

TORONTO CATTLE.

TORONTO, June 21. — United Farmers' Co-operative Company, Limited, sold:

Butchers — 1 650lb., $9.00; 1 1,370, $8.90; 3 1,140, $8.40; 1 980, $8.50; 2 675, $8.35; 4 845, $8.35; 3 1,055, $8.25; 3 985, $8.25; 1 980, $8.25; 2 920, $8.25; 3 775, $8.50; 1 820, $8.00; 7 930, $8.00; 2 790, $8.00; 1 1,540, $7.25; 1 970, $7.75; 4 800, $7.25; 2 520, $7.50; 1 900 $7.00; 1 640, $7.10; 1 1,080, $7.00; 1 1,080, $7.00; 1 320, $7.00; 2 1,035, $7.00; 1 1,030, $6.75; 1 1,180, $7.00; $7.00; 1 1,030, $6.75; 1 1,180, $4.50; 1 920, $7.50; 2 835, $7.00; 4 885, $7.50; 1 1,060, $6.00; 1, 1,010, $6.75.

Cows — 3 1,215lb., $6.00; 1 1,180, $5.00; 1 1,180, $5.75; 1 1,220, $5.75; 1 1,140, $5.75; 1 1,270, $6.00; 1 1,040, $5.75; 1 1,040, $5.50; 1 1,130, $5.10; 2 1,005, $5.65; 1 1,180, $5.35; 1 890, $5.25; 2 985, $5.75; 2 1,100, $5.75; 4 1,085, $5.75; 1 1,110, $5.25; 1 1,370. $5.25; 1 920, $5.25; 1 970, $5.25; 1 1,400, $5.50; 2 1,175, $5.50; 1 950, $4.75; 1 890, $4.75; 1 920, $4.75; 1 1,300, $4.50; 1 1,300, $4.50; 1 1,100, $2.00; 1 930, $2.00.

Lambs — Spring lambs, $16.00 to $17.00; yearling, $9.00 to $10.00; heavy, $3.00 to $4.00; light, $5.00 to $6.00; medium, $4.00 to $5.00.

Calves — Choice, $9.00 to $10.00; medium, $7.00 to $8.00; heavy, $6.00 to $7.00; light, $6.00 to $7.00; grassers, $3.00 to $4.00.

Receipts.

Union Stock Yards — Receipts yesterday, 73 cars, 803 cattle, 602 calves, 1,593 hogs, 456 sheep and lambs.

Heavy steers, export	$8.50 to $8.85
do good	7.75 8.00
Butcher, choice	7.75 8.25
do medium	6.75 7.25
do common	6.00 6.5
Baby beeves	8.50 9.00
Cows, fat, choice	5.25 6.25
do medium	4.50 5.00
Bulls, export..	5.00 6.00
Butchers' bulls good	5.00 5.50
Canners and cutters	2.00 2.75
Feeding steers, good	7.00 7.50
Stockers	6.25 6.50
Calves, choice	6.50 10.00
do common	5.00 5.50
Milch cows	.50.00 80.00
Springers	.80.00 100.00
Sheep, choice	5.00 6.00
Sheep, heavy	3.50 4.50
Lambs, light	12.50 14.50
do heavy	7.00 8.00
Spring lamb, lb.	0.15 0.17
Hogs, flat rates:	
do f.o.b. bid	7.75 .....
do fed and watered	8.35 .....
do to farmer	7.50 .....

CHICAGO WHEAT.

CHICAGO, June 21. Canadian Press. — After the announcement of an important failure on the New York Stock Exchange, heavy selling here tumbled September and December wheat prices yesterday to a new low for the season. July wheat was weaker than September and December but kept above the season's low record for the July delivery, $1.01¼, made last October 6th. Yesterday's close was nervous at 2 3-8 to 3c net decline, with July and September both at $1.03 7-8 to $1.04, and December $1.06¼ to $1.06 5-8. Corn lost ¼ to 3-4c, and oats 5-8 to 3-4 and 7-8. In provisions the outcome varied from unchanged figures to 27c down.

CHICAGO CATTLE.

CHICAGO, June 21. Canadian Press. — Cattle receipts 11,000; beef steers, yearlings and better grade she stock steady;; considerable unevenness on beef steers of value to sell above $10; spots lower on the kind; top heavy steers, $11.50; several loads $11.35 to $11.40.

Best yearlings $11.20; bulk beef steers and yearlings $9,75 to $11; lower grade fat cows, canners and cutters, weak to 15c lower; medium light kind showing most decline;; stockers firm; bulk desirable veal calves to packers $9.50 to $10.25; light calves late $9 and below according to quality and weight; bulk desirable bologna bulls $4.60 and $4.90.

Hog receipts 22,000; slow, uneven, mostly 10c higher; closing dull, bulk good and choice, 150 to 300 pound average $7.50 to $7.70, top $7.75; packing sows mostly $6.25 to $6.60; pigs are scarece, 50c to 75c higher; bulk desirable weighty kind around $7.25; few 100 pound average around $6.75; estimated holdover 8,000.

Sheep, receipts 15,000; lambs mostly steady closed weak; no western here; top natives $16.50; bulk $16 and $16.25; decer; culls mostly $11; nearly two thirds of the receipts direct to packers; sheep scarce; strong to higher; a few good yearlings $14, handy and medium weight fat ewes largely $5.50 to $6.50; extreme heavy weights $3.50 to $4; 211 pound yearling breeding ewes $9.50.

WINNIPEG CATTLE.

WINNIPEG, Man., June 21. Canadian Press. — Receipts yesterday were 680 cattle and calves, 1570 hogs and 220 sheep and lambs.

There was a good demand with prices ruling stronger on the cattle market to-day for the general run of killing classes and stockers and feeders of good quality. The remainder of the offerings moved out around steady prices.

The hog market was steady over Tuesday, thick smooths being quoted at $8.35 and select bacons at $9.18½.

A few good spring lambs changed hands around $13 and mutton sheep at $7.

CASH GRAIN

MONTREAL, June 21.—(Canadian Press).—The trade in cash grain in the domestic grain was reported quiet yesterday. There was no actual change in the flour situation. A fairly steady feeling prevailed in the millfeed market. Business in rolled oats is quiet. A fair amount of business continues in baled hay. The trade in potatoes was slow. There was no further change in the butter market. A feature of the cheese market was the improved demand for supplies of spot.

What were you paying, Madam, for

DAIRY BUTTER?

The Department of Labor at Ottawa says these were the average prices for May.

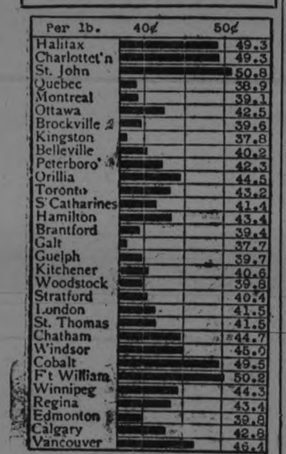

How do prices in your locality compare with other cities? Are you paying more or less than average? These prices are for average good quality "delivered" goods. Watch for the changes in this chart next month.

To-morrow:—Creamery Butter.

BULLDOG SOLE LEATHER

TANNED ONLY BY BEARDMORE & CO. Tanners Since 1844 TORONTO — MONTREAL

Wears twice as long as ordinary leather

Toughest Leather Ever Tanned

LIBERAL LEADER

(Continued from page 3.)

no reflection. I think it is safe to say that I can not accuse Mr. Ferguson with having personally made any profit out of any transaction or irregularity in connection with his department; and in the person of the Prime Minister we have a man who ought to be worthy of every confidence. When it is necessary to come down to the discussion of personalities I will say nothing or I will step out of the politcal arena." (Applause).

The speaker told his audience that it is entertaining in the House at times during the session. "We open with prayer, but we don't often close that way." (Laughter).

Legislation Not Everything.

Legislation is passed in the house, the speaker continued, but that does not mean very much. It is a duty of the provincial parliament to make certain laws and regulations, but the legislation itself is not of great interest to the people of the province. Something of vital interest is the administration of the government departments. In the selection of a member it is not what happened in the house during the session or what the member said on one or two occasions, but it is the administration of the departments by the ministers that counts.

A man should not be selected to represent the riding because he promises to work for it alone. His mind must be broader than the district that sends him to parliament.

"We are probably over-governed" Mr. Hay said. "I think we should reduce the representation in the provincial house to about what it is in the Dominion house." This, the speaker said, would expedite business and save time in the legislature.

The Timber Transactions.

While he did not gain personally in the administration of the province in the department in which his authority lay, Mr. Hay said that Hon. G. H. Ferguson had lost vast sums of money to the province.

Reviewing briefly the history of the Shelvin Clarke deal, the speaker pointed out that after that lesson it would have been natural for the succeeding government to be very cautious in future transactions of a similar nature. "While I do not agree with all that Ferguson says about the Backus deal, I do say that the government did wrong in selling to Backus or anyone else the area that they did sell without giving it the proper advertisement and making careful investigations," Mr. Hay said.

Although Backus had sufficient timber areas already under his control to keep his mills running twenty years, the government made over to him a further block of 3,040 square miles of territory. "We think that Druruy should not have sold to Backus such extents of timber limits, and we promise you that no vast amounts of timber will be disposed of to any one buyer by the Liberal party, but we assure you that by splitting it up in small lots we will give the small man a chance. We believe that there ought to be a complete survey made of the great province of Ontario and the value of our standing timber arrived at. That is the best way, and the way the Liberal party will carry on."

Liberals Helped the U.F.O.

"We have no quarrel with the U.F.O." Mr. Hay continued. "We gave them our co-operation because we believed that it was the desire of the people to have a government and we did not wish to appeal to the country immediately after the 1919 election. The people viewed with great interest the formation of the Farmer-Labor party, and if by their co-operation for political purposes they could be brought together we thought it would be good for the country. We have no quarrel with them, but we do think that we have reached a time when people of the province believe that whatever the name of the party it must represent all the people of the province and not one particular occupational group. We do not believe that we can get the best form of government by having the control of the government in the hands of any one line of business."

Mr. Hay pointed out how interdependent the urban and rural sections of the community are. Increasing the spending power of the farmer is good for the urban communities.

The U.F.O. was a new form of government to which an opportunity was given because the people of the province believed in liberal thought. The U.F.O., instead of trying to drive the Liberal party out of the different ridings ought to say "because there is so little difference between our aims and aspirations and because of the co-operation you gave us, we will get behind you and return you to power." The U.F.O. will not do that, and the Liberay party must deal with them on their administrative record and on that alone, the speaker declared. Mr. Drury learned during the last four years that it is easier to govern from the outside than from within. He said he would have no caucus legislation could be introduced from any place in the House, but he found that was not responsible government. "We have fought for responsible government" Mr. Hay said, "and we stand for Liberal responsible government today. The government must take full responsibility for measures submitted to the house.

A Good Word For Drury.

"Mr. Drury is shrewd, and a likeable chap when you get to know him" sand Mr. Hay. "I don't think that Mr. Drury has any thought in his mind except to give legislation that is helpful, but it is hard to carry on a government without a party behind you than can give strong support. I hope a group will be returned that will have sufficient majority to carry on by itself."

The speaker thinks that if Mr. Drury had been quite honest he would have announced at the beginning of the session that a redistribution bill would be brought down, of it would have been announced in the speech from the Throne. As an example of the need for redistribution the speaker cited the riding of East and West Peterboro. In West Peterboro the population is given as 38,000 while in the East riding it is 14,000, so that a vote in the East is worth two in the West. The Liberal party offered to co-operate with Mr. Drury in his redistribution plans, but Mr. Drury expected Mr. Hay to sit up at night to work on the problem. If the Premier had been quite honest, the speaker thinks he should have said frankly "because of dissension in our ranks I will have to resign and dissolve the house and appeal to the country. I do not blame anyone. I should have given proper notice of the redistribution bill."

Business Men Needed.

The development of Northern Ontario and other problems which press upon the province at this time are problems to be met and solved by business men by business methods, Mr. Hay declared. Whatever government is in power must get away from the idea of the centralization of power. When a man becomes a minister of the crown he must not lock himself up in an office and see delegations only by appointment.

The Liberal Government, the speaker promised, would see that the ministers dealt with the matters direct with the people concerned. "If you have problems that require government attention," he said, "the minister should come to the city of Peterboro, not to be banquetted, but to sit down and talk over the problem with you and endeavor to give you satisfaction." (Applause).

Looking Ahead.

The Drury government followed the Conservative method of charging to capital account that which is not capital, Mr. Hay said. "The people of the province can absorb all the outstanding obligations, but for the critical period of the next five years we need a steadying adminstration. Prosperity will be brought to the country by the Liberal party. We will give fearless administration in all the departments of government."

The O.T.A.

In a ten minute address, A. G. Slaght, K.C. of Toronto made a strong attack on the Ferguson policy regarding the O.T.A. Mr. Ferguson, he said, has criticized the administration of the O.T.A. for the last four years, forgetting that as the right hand man of Hearst he was responsible with him for the administration of the act under the govenment.

It was the Hearts—Ferguson administration that, through their chosen license board, introduced the spotter system about which Mr. Ferguson quarrels so much now. The same government had liquor vendors who worked under its protection. When a seizure of liquor was made by the officers charged with enforcing the act, instead of pouring it into the sewer they sold it to the Government vendors who re-bottled it and sold it on doctors' prescriptions during the 'flu epidemic. "I do not believe, therefore, it lies in Mr. Ferguson to criticize the present O.T.A. administration."

EDUCATION MEANS MONEY.

CHICAGO, Ill.—(United Press)—If you finish high school you will add $20,000 to your life income and if you go through college you will add $68,000. This was the assertion of Prof. A. N. Farmer based on government statistics in an address here before a meeting of educators. "Uneducated laborers," said Farmer, "earn an average of $500 per year for forty years, or a total of $20,000 for their life. High school graduates earn an average of $1,000 per year for forty years, or $40,000. College graduates earn an average of $2,220 per year for forty years, or $88,000."

YOUR CHOICE— CHASE & SANBORN'S SUPERIOR TEA

-BLACK -GREEN -MIXED

In ½ lb. and 1 lb. cartons

LIVED WEEK ON $2.50.

HUNTINGTON, W. Va., June 21. —(United Press).—Just to prove that it could be done, Monroe Worthington reporter for the Huntington Herald-Dispatch, lived for a week on $2.50 and reported his experiences each day in his paper.

One of the rules was that he mustn't accept free meals.

So, when News Editor Wiatt Smith assigned Worthington to "cover" a banquet of the American Institute of Banking, other members of the staff called it cruel and inhuman treatment.

But worthington refused to sit on the sidelines and watch the others eat. Nor would he break the rules. Fortified with restaurant price lists, he conscientiously at exactly 75 cents worth, then donated the 75 cents to the Salvation Army, and had 72 cents left out of his $2.50 on which to eat the remaining two days of the week.

Gas From Food Presses on Heart

If food does not digest it turns into poisons which form gas. This often presses on heart and other organs causing a nervous, restless feeling. Simple buckthorn bark, glycerine, etc., as mixed in Alderika, removes foul, decaying food-matter you never thought was in your system which caused gas and pressure on heart. Alderika expels poisons and gas from BOTH uper and lower bowel. EXCELLENT to guard against appendicitis. McDermid & Jury, E. L. Payne, druggist.

GARAGES IN PALESTINE.

NAZARETH, Palestine, June 21. —(Associated Press)—The automobile in Palestine, made possible by the good roads, has brought with it the modern garage and repair shop, usually in charge of Arabs, Syrians or Jews who learned the trade in the United States.

Even in Nazareth, which in other respects is little different in its seclusion and repose from that day 20 centuries ago when the Saviour sent forth the message of brotherhood and equality which transformed the world, there are modern garages and machine shops. They make a striking contrast with the poor homes of the natives, and are within a short distance of the site of the abode which once was the carpenter shop of the Master of Men.

WEDDING BELLS

MOLONEY—SCOTT

At St. Joseph's Church, Douro, was the scene of a quiet and pretty wedding of local interest on Wednesday morning, June 20th when Miss Rosamonde Scott and Mr. Roderick A. Moloney of Douro were united in the holy bonds of matrimony.

The winsome bride was attended by her sister Mary Ellen, while the groom who for some years has been an active and efficient figure in municipal and civic interests, was ably supported by his cousin Roger Moloney.

The sumptuous wedding repast at the home of the bride's parents was the occasion of a happy gathering after which the newly married couple left for a honeymoon among the Thousand Islands. On their return they will occupy their beautiful farm home in West Douro.

MULLIGAN—RYLEY.

On Saturday, at 3 o'clock, the marriage took place at the Baptist Church, Lindsay, of Isobel Matthews, daughter of Mr. and Mrs. J. P. Ryley, and Dr. Clifford Victor Mulligan, son of the late Robert J. Mulligan, and Mrs. Mulligan, of Omemee.

The church was decorated with bridal wreaths, ferns and iris, and the ceremony was performed by Rev. Gordon M. Holmes.

The bride, who was given in marriage by her father, looked charming in a gown of oyster-white pleated georgette, with long satin train falling from the shoulders, where it was caught by pearl tassels. She wore a coronet of rose point lace and tulle veil and a brooch worn by her grandmother on her wedding day. Her bouquet was a shower of lily of the valley and maiden hair fern.

The bridesmaid was Miss Margaret Matthews, of Brantford. She wore a gown of clover shade georgette beaded in crystal, with silver shoes and a hat of clover georgette trimmed with uncurled ostrich. She carried clover and mauve sweet peas.

Mr. Mervin Sutcliffe was the groomsman, and the ushers were Mr. George Ryley, of Brantford, and Mr. W. Lloyd Wood, Jr., of Lindsay.

During the signing of the register, Mrs. Peter Spratt sang, "All Joy Be Thine," and the wedding music was played by Mrs. Gilmore.

After the ceremony a reception was held at the home of the bride's parents. Mrs. Ryley was becomingly gowned in brown crepe, hat of brown crepe and ostrich and corsage of yellow roses. Mrs. Mulligan wore a black lace gown, with black hat and corsage of orchids. The house was decorated with honeysuckle, spirea and snowballs, and the bride's table was done with pink roses. The bride cut the wedding cake with her grandfather's sword.

Dr. and Mrs. Mulligan left for a motor trip, the bride wearing a gown of brown crepe and rust georgette, with hat to match, a wrap of brown marella and stone marten fur.

Among the guests were: Mr. and Mrs. George Ryley, of Brantford; Miss Anna McCrea, Mrs. Arthur McCrea, John David Eaton, Toronto; Mrs. W. G. Matthews, Mrs. Morphy, Ottawa;- Mrs. Gordon Matthews, Mr. and Mrs. Mulligan, Peterboro; Mrs. Harold Stewart, Paul Stewart, Philadelphia, Pa.; Miss Ryley, Miss Violet Ryley, Mr. and Mrs. George Somerville, Mr. and Mrs. Bradshaw, Mr. and Mrs. Reginald Morton, Mr. and Mrs. Norman Caudwell, Toronto; Mrs. A. Stewart, Rochester, N.Y.; Mr. and Mrs. T. F. Matthews, Miss Grace Matthews, Miss Jessie Matthews, Mr. and Mrs. Albert Matthews, Bruce Matthews, Toronto; Mr. Jim Matthews, and Mr. Harold Matthews, Brantford.

Chinese commit suicide by taking a cupful of salt at one time.

Taylor's

Children and grown-ups always agree on the pleasure of using

INFANTS DELIGHT IT'S WHITE TOILET SOAP

WEAK, RUNDOWN AND AILING

Lydia E. Pinkham's Vegetable Compound Brought Relief When Other Medicines Failed

Port Mann, B.C.—"I took Lydia E. Pinkham's Vegetable Compound because I was tired and run-down. I had headaches and no appetite and was troubled for two years with sleepleasness. I tried many medicines, but nothing did me any real good. While I was living in Washington I was recommended by a stranger to take Lydia E. Pinkham's Vegetable Compound. I am stronger and feel fine since then and am able to do my housework. I am willing for you to use these facts as a testimonial."—Mrs. J. C. GREAVES, Port Mann, B. C.

Feels New Life and Strength

Keene, N. H.—"I was weak and run-down and had backache and all sorts of troubles which women have. I found great relief when taking Lydia E. Pinkham's Vegetable Compound and I also used Lydia E. Pinkham's Sanative Wash. I am able to do my work and feel new life and strength from the Vegetable Compound. I am doing all I can to advertise it."—Mrs. A. F. HAMMOND, 72 Carpenter Street, Keene, N.H.

Commencing **FRIDAY, June 15th** and until further notice, Steamer will leave the Lake in the Morning, and will leave Lakefield on arrival of the Noon Train for the Lake.

For Excursion Rates, Information, etc., 'phone 548, or write

F. G. YOUNG, Manager.

434 Park Street - Peterborough

Ginog to Build ?

I will be pleased to furnish estimates of Houses, Bungalows, Summer Cottages, Garages, Alterations, Repairs, etc.

A. B. CUNNINGHAM
331 Reid St. Phone 1261w

BUILDING MATERIAL

AT

Reasonable Prices

We keep in stock the following Builders' Supplies:

Cement	Lime
Hard Hall Plaster	Plasterers' Hair
White Rock Finish	Mortar Colour
Plaster Paris	Gypsum Wall Board
Fire Brick	Hard and Soft Coal
Fire Clay	Wood

THOS. A. REHILL

210 Wolfe Street (near C.P.R. Stn.)
'Phones—Office 245, Residence 665W

Most Urgent Wants

There's a world of interest in the Want Ads. They reflect the urgent desires of various businesses, households and individuals.

The Wants tell what is most needed. If the cook has left, if a worker is needed in the office or factory, if an article of value is lost or found, if there is urgent necessity to sell a piece of property, secure tenants, roomers or boarders—all such conditions are expressed and met in the Want Columns.

The Wants are close to the heart interests of hte people. It is interesting to watch them carefully.

The Examiner's Pictorial Page

Fast play marked the football game between England and Sweden in the Olympic Stadium in Stockholm, recently.

Announcement has been made of the forthcoming wedding of Princess Maud, niece of King George, to Lord Carnegie, oldest son of the Earl of Southesk.

S. B. Stewart, Jr., of Chattanooga, Tenn., is the latest boy prodigy to appear on the scholastic horizon. He will enter Harvard University at the age of fourteen years.

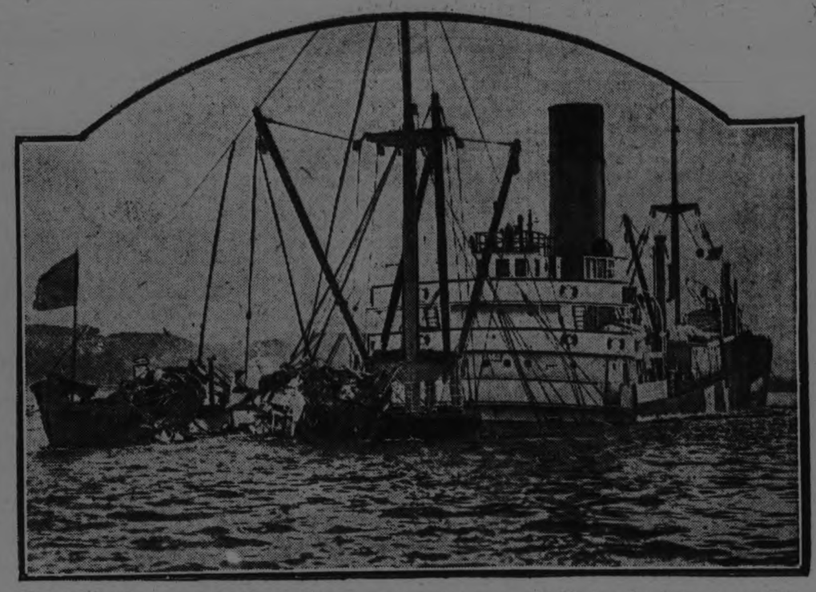

This is what happened the Baron Vernon, a cargo steamer on the Clyde, after being in a collision with the Canadian Pacific liner Metagama.

Seeds being entrusted to members of the Vancouver Board of Trade to be planted, during their excursion of the British Isles, near the grave of Capt. George Vancouver, after whom Vancouver Island was named.

The Canadian exhibit at the Bath and West Show at Swansea, Wales, held recently. The Prince of Wales, as president of the show, visited the Canadian tent. Can you find him in the picture?

A close finish during the thousand metres race at the N. C. U. meet at Herne Hill track recently.

Nickel-in-the-slot-radio for hotels and other public places is the latest innovation. When a coin is dropped connection is made with a receiving set.

A gallant rescue when the spring tides marooned many spectators at the Richmond Regatta in England.

A charming summer dress of georgette elaborately trimmed with chantilly on the bodice and skirt.

Photo shows Queen Victoria of Spain, seated, and her hostess, Queen Elizabeth of Belgium, taken in Brussels during the recent visit of the Spanish King and Queen.

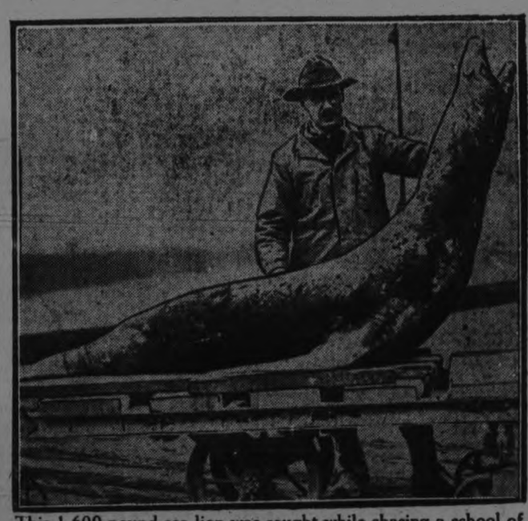

This 1,600-pound sea lion was caught while chasing a school of spring salmon in Puget Sound.

The effect of radio music was tried on "Grandpa," the 700-year-old turtle at the Bronx Zoological Garden, New York, recently. He appears to enjoy it.

Mrs. Katherine B. Clay, a mother of three children, has just graduated from Columbia University with the degree of Bachelor of Arts.

·ICED TEA·
prepared from the fresh young leaves of
"SALADA"
B437
is the ideal drink for Summer.
Cool, Refreshing, Delicious — Try it.

REFORESTATION PROJECT TO RECLAIM WASTE LAND

Council of Northumberland and Durham Favors Doing Something For Posterity As Well As Beautifying Certain Localities.

COBOURG, June 21. — None of the committee was ready to report when the Counties' Council resumed on Wednesday morning at 10 o'clock but an important question was discussed when Warden Smith brought up the matter of reforestation. The members appeared unanimously in favour of doing something for posterity, while at the same time improving the appearance and adding to the value of the waste land in Northumberland and Durham.

Warden Smith suggested that this question be referred to a standing or a special committee, and then invited Col. McNachtan, the clerk, to explain the reforestation scheme as planned by the Provincial Government.

The Colonel said that there is a strip of land, practically of no value for agricultural purposes, from which the timber was cut years ago. This strip extends from Trenton to Cartwright and Darlington Townships. Some of the people who settled on it and attempted to make a living farming had died paupers in the House of Refuge.

The Colonel went on to explain that if a municipality acquired a plot of this land the Government would set out the trees and care for them, free of cost, for ten years, at the end of which time the property would revert to the township. Premier Drury had explained to a delegation that the Government's reason for not paying for the land was that if the Province appeared as a purchaser the present owners would hold up the price.

Members in Favour.

Reeve Clarke, of Cramahe Township, told how a resident of that municipality, who had knolls of "blow" sand on his farm, had planted them to trees, which were doing well. The Township Council had taken steps to avail themselves of the Government's offer.

Reeve Fowlds Makes Motion.

Reeve Fowlds of Hastings was in favour of the purchase of these waste lands for reforestation. He would go slowly, however, acquiring a small section every year, and expressed the opinion that it would be found to be a paying investment. He referred to a plot of four or five acres in Peterborough County, near Norwood, upon which reforestation had been tried, and where the experiment had proved successful. He moved that Warden Smith appoint a special committee to look into the matter further, and the motion was supported by Reeve Courtice of Darlington.

Cavan to Take Action.

The point was raised that the Government insisted as a condition that all reforestation plots be situated near the public highway so that people could note the growth of the young trees.

Reeve McCamus of Cavan said that his township would take the matter up if this restriction was removed.

Some of the members stated that while it was desirable to have the plots situated near a public road, it was not essential in order to secure Government action.

Reeve Clarke of Cramahe stated that about the only man who ever passed the plot in his township in the course of a year was the rural mail carrier.

Committee Named.

Warden Smith then named the following special committee, to report at the December session: Reeves Fowlds of Hastings, Courtice of Darlington, Allin of Clarke, Honey of Alnwick, and Deputy-Reeve Haig of Haldimand.

The committee will, among other matters, consider whether the lands required for reforestation should be acquired by the townships interested or by the counties as a whole.

The reports of the commisioners of the various county bridges were received and referred to committee.

Reputy-Reeve Wilkinson recommended a coat of paint, to cost 50.00, for the bridge at Wilson Island, near Hoard's Station.

Council adjourned until 3 p.m.

HOW TO SLEEP 3-IN-A-BED

YES, it CAN be done—but not like this.

The trouble is, most people go to bed with "something" on the mind—or ON THE STOMACH!

The answer is, no matter what the day has brought forth to upset your mind and digestive organs, take Beecham's Pills when you retire.

Though in no sense a "sleeping potion," this 80-years-famous household medicine so harmonizes the system that you can sleep in quiet and perfect rest, even in two feet of bed space.

Beecham's Pills are as efficient and harmless for children as for adults—sweetening the stomach, invigorating digestion and stirring liver and bowels to natural activity.

At All Druggists—

FURNITURE ON

YOU CAN FURNISH YOUR HOME ON CREDIT WITH FURNITURE OR BEDDING, SUCH AS DINING-ROOM SUITES, BEDROOM SETS, SPRINGS AND MATTRESSES. EASY TERMS.

M. Fine
427 GEORGE STREET.

HOUSE IN WARSAW DESTROYED BY FIRE

Joseph Matthews and Family Lose Everything But Their Clothes.

WARSAW, June 21. — A house belonging to Joseph Matthews was totally destroyed by fire yesterday afternoon, the entire contents being consumed and the occupants escaping with only the clothes they wore. A chimney fire is blamed for the blaze. The house and the contents were partially insured.

HARVARD UNIVERSITY TO HONOR CANADA'S PREMIER

OTTAWA, June 21. Canadian Press. — The Prime Minister left yesterday for Cambridge, Mass., where to-day he will receive from Harvard University his last alma mater, the honorary degree of Doctor of Civil Laws.

By conferring this degree on the present head of the Dominion government that historic institution on the Charter River is paying not only a tribute to a Canadian statesman but also to one of her distinguished alumni, for Right Hon. W. L. Mackenzie King has already received from Harvard the earned degrees of M.A., and Ph.D., passing his final examination for the latter degree while he was Minister of Labor under Sir Wilfrid Laurier.

Stop Laxatives
Which Only Aggravate Constipation

Nujol is a lubricant—not a medicine or laxative—so cannot gripe When you are constipated, not enough of Nature's lubricating liquid is produced in the bowel to keep the food waste soft and moving. Doctors prescribe Nujol because it acts like this natural lubricant and thus secures regular bowel movements by Nature's own method—lubrication. Try it today.

Nujol
A LUBRICANT—NOT A LAXATIVE

U. F. O. PICNIC IN EAST PETERBORO YESTERDAY

A Large Crowd Turned Out in Spite of the Intense Heat — Political Issues Discussed.

INDIAN RIVER, June 21—The U. F. O. picnic at Indian River yesterday was well attended. Between eight and nine hundred people came from the surrounding countryside, to sit in the blazing sun and listen to orators, whose numbers included Mrs. M. Laws of Toronto, president of the United Farm Women of Ontario, J. L. Brown, M.P. of Lisgar Manitoba and E. N. McDonald U.F.O. candidate for East Peterboro. F. Easson, reeve of Keene, occupied the chair.

Mr. McDonald the first speaker, put somewhat of a damper on the oratory of his fellow-speakers by deciding that a picnic was not the proper place for a political discussion. He confined his remarks to a declaration of willingness to discuss matters with the electorate on a public platform at any time, and said that he had done nothing in the four years of his occupancy of a seat in the Provincial House of which he was ashamed.

Lady Speaker

Mrs. Laws, possessor of a confident platform manner and a penetrating voice, named the gathering as a "meeting of the dying U.F.O. and I was just thinking what a lively corpse we are." She characterized politics as "the science that touches for good or evil every interest of your home or mine," and spoke hopefully of the time when "party politics as we know them to-day, will be relegated where a great many other pagan interests are."

Speaking of an experience of her own when, as a small child, she was allowed to remain unnoticed during a grave conference of men just prior to an election, she said the result of an entire evening's deliberation of her father and hi friends all staunch Conservatives, was that "there are sixteen men that must be seen," and she had no doubt that the Liberals of that time, meeting in just such a secret session, had arrived at the same doughty conclusion.

The message to the voting public just now was, in her opinion, "you have a great responsibility. Accept it." The great danger in political life, as she saw it, was that of seeing in politics only the leader. "When you say politics to a Conservative, he sees, although he may not be proud of him, only Howard Ferguson. The Liberals see Wellington Hay, and we see Mr. Drury. Now Mr. Drury is a great man, but when you look at some of these great societies, like the Oddfellows or the Masons, you find out that they do not lay any stress on personalities, but dwell always on the priniciples which they unite to advance. We should take a leaf out of their book. To take our place as a representatives of a great, basic industry, we must organize. If we stick to individualism, we will get nowhere."

The Fate of Ananias.

J. L. Brown, M.P. of Lisgar, Manitoba, introduced by Mr. Eason as "the man who defeated Bob Rogers," said that in condemning politicians of the past, we should not forget, that in the main, they were fairly representative of the people. He spoke of his regret at not being allowed to make a political speech, which he promised to do, however, at the Lakefield meeting which was scheduled for last night.

Referring to what he termed the exploitation of the farmer in the past by every member of the community, he said that help could be had only by sticking together. "The great danger is this; of asking governments to do what we ought to do for ourselves. The vital spirit of the farmers' movement is the emphasis that should be laid on the fact that the forces of Government are the people's business.

In the past, politics have been a fair reflection of the mind of the people. Now we are emphasizing the responsibility of the individual in the governing of the sttae. The one prime duty of every man and woman here is to go to the polls on next Monday, without being coaxed or drawn there."

The speaker warned his hearers against half truths and misrepresentations of facts or situations in political life. "If you find men of any party telling things which are not true or deliberately intended to mislead by only a partial statement of the case, those men should be treated as Ananias was treated. The time has come when the electors of Ontario must say one of two things; either "You have been faithful in a few things. Go up higher," or "You have been faithless in the charge committed to you. You are discharged," and no consideration of party or otherwise should prevent us saying "you are discharged," if they have been faithless in the charge committed to them. In political life, the same principles should obtain as in private life .Morality, good religion and good politics are one and the same thing. The time has come when the public is going to let pass by, as if it were a matter of no account, actions which in private life would not for a moment be condoned."

"I want to impress upon you that the eyes of Canaad are on Ontario to-day, to see whether our movement has been simply a flash in the pan, a thing of mushroom growth, or whether it is a virile, strong plant."

Efficiency Necessary.

Mr. Brown spoke of the wonderful receptoin accorded Mr. Drury on a recent visit to the city of Winnipeg, where he was entertained by the Canadain Club, and leading citizens from all walks of life turned out to do him honor. Mr. Drury represents the very best type of Canadian citizenship. We want a Government of high ideals, but perhaps it is not sufficient to have men of good character. We need efficiency also. We have got that?"

Mr. Brown recounted the experience of the traveller who met during his wanderings the most efficient woman he had ever encountered. This was a lady of Switzerland, who, when the narrator saw her, was occupied in various ways. At one and the same time, she was knitting, reading a book propped up on a stand in front of her, churning with one foot, and rocking the cradle with another, "and, best of all," went on the orator, "she was pressing a Swiss cheese."

"No government has ever been as efficient as that. I think only a woman could be quite as efficient as that." The interest that women are taking in political questions, particularly farm women, was commended by Mr. Brown, who said: "If rural depopulation and the movement away from the farms is going to be checked, we will have to give a different type of life to women on the farms. The tendency is toward city life, and if this movement is not checked in time, we will see the Anglo-Saxon race die out, and some other race will occupy the land."

Cup to Debaters.

The presentation of the silver cup awarded by the U.F.O. Club of East Peterboro to the winning team in the series of debates held throughout the county during the winter months by the young people's clubs was made yesterday afternoon to the winners of this season, the Indian River club, and acknowledged by their president, Cecil Bolton.

G. A. Brethen, of Norwood, also presented the silver cup given by him for competition at the annual picnic in relay races, open to the municipalities of East Peterboro. Last year, the Havelock runners won this cup, and were again winners this year, giving them permanent possession of the trophy.

Baseball and football games, and a dance in the evening, completed the enjoyment of those who attended the Indian River picnic yesterday.

INCREASE IN EQUALIZATION TWO COUNTIES

Committee of Northumberland and Durham Counties Council Agree as to Per Centage.

SCHOOL REPORTS.

COBOURG, June 20. — The Committee of Equalization appointed at the opening session of the Counties' Council on Monday, and consisting of the reeves of the different municipalities, will report in favor of increasing the equalization of the towns and villages and in leaving the rating of the townships as it stands at present. The amount of the increase agreed upon in the first draft of a report was that 25 per cent. be added to the increase in the assessed value of each since the year 1912.

This would mean the addition of $133,732 to the equalization in Campbellford. If the county rate this year is the same as in 1922, approximately 10 mills, it would raise the town's contribution to the county treasury by $1337, an extra mill on the tax rate.

The Comittee's Organization.

When the committee met yesterday morning, Reeve Walter M. Foulds of Hastings, who for some time has advocated a change in the equalization, was unanimously elected chairman. A discussion that lasted for over an hour resulted in nothing and finally it was agreed to appoint a sub-committee of six, three from the urban and three from the rural municipalities, to draw up a plan. Those selected were Reeve Foulds, Reeve Anderson of Campbellford, Reeve Semple of Cobourg, Reeve Courtice of Darlington, Reeve Hartt of Murray and Reeve Allin of Clarke.

Twenty-Five Per Cent. Increase

When the sub-committee rose for the noon session they had agreed to report in favor of taking the increase on the assessment of the towns and villages since 1912, and to add to their present equalization 25 per cent. of this amount. This would mean an increase in the total equalization of the two counties, which at present is $29,169,334, of $770,000. The various municipalities to be affected by the change and the amount in each case would be as follows:

Campbellford, assessment in 1912, $991,812; present assessment, $1,526,730; increase $534,938. Twenty-five per cent. of this would add $133,732 to the equalization.

Cobourg — Assessment in 1912 $1,880,103; present assessment $2,763,496; increase $883,393; twenty-five per cent. of which would add $220,848 to the equalization.

Hastings — Assessment in 1912 $267,108; present assessment, $312,074 increase in equalization $11,266.

Millbrook, assessment in 1912, $247,292; present assessment, $272,630; increase in equalisation, $8,834.

The equalisation of Port Hope and Brighton Village would be increased in about the same proportion.

If the recommendation of the sub-committee is finally adopted by the Council, Campbellford will be called upon to pay $1,330 more in county taxes, Hastings $110, Millbrook $80, Cobourg $2,200, and Brighton $1,710.

Colborne Village is not interested as the present assessment of this municipality is lower than it was in 1912.

Reduction Suggested.

During the noon recess this question was the chief topic of discussion in the hotel lobbies. The Reeves from the townships appeared to be of the opinion that the proposed percentage of increase was too low, while those from the towns and villages were just as set in the view that it was too high. The sub-committee decided to hold another session last night, and the percentages most frequently mentioned were 15 and 20. Before the proposition gets through the Council there is almost certain to be a reduction from the figure first agreed upon in committee.

The School Reports.

This is the year when the Boards of the High and Continuation Schools in the counties sent in their triennial reports showing the percentage of attendance of pupils from outside the municipalities, reports upon which the counties' share of the cost of maintenance is computed. Ten of these reports were found by the Committee on Schools to be incorrect, the common error being in addition; eight were accepted, while the school at Lindsay, which has pupils from Northumberland and Durham, failed to report.

Guests of J. D. Hayden.

Yesterday afternoon the members of the Council, as the guests of J. D Hayden, president of the Cobourg Horse Show, were taken in automobiles to visit the hospital, every department of which was inspected by the visitors, who were loud in their praise of the management of the institution and of the way in which the grounds are maintained. The guests were entertained at lunch by Mr. Hayden, who afterwards took them to visit some of the homes of American residents in the district.

Bad News From Home.

Deputy Reeve Nelson, of Seymour, received a telephone message yesterday afternoon from his home near Campbellford, informing him that three of his cows had been killed by lightning in an electric storm which had just swept over the district. The cows were valuable thoroughbred Holsteins. The bolt struck half-way between the house and the barn, and the cattle were standing near a wire fence. They were insured.

THE GRAND TRUNKS TRIMMED COBOURG

Hard Fought, Gruelling Contest, in Summer Heat Ended in 7-4 Score

BELLEVILLE, June 21 (Special to The Examiner). — Perseverance usually wins, and that is what won the ball game here for the Grand Trunks on Wednesday afternoon, when they trimmed Cobourg 7-4 in a hard fought, gruelling contest, fought in real hot summer weather.

Cobourg dug in early, scoring 3 in the first inning, but the Trunks got 2 in the second and 1 in the third, tying the score, which remained deadlocked until the seventh, when the visitors netted one and the locals two.

Two more for the railroaders in the eighth put them out ahead safely.

Both teams hit the ball hard, but both Williams for the locals and Jaren for the visitors pitched good ball, each having excellent control.

In the sixth, Bill Mills Belleville receivrer, sustained a broken finger when a foul tip hit his third phalange. He was forced to retire. Meagher went behind for the rest of the game. In the seventh Harry Mills injured his leg and was carried of the field, also retiring. A feature of the game then was the entry o Manager Walt Gerow into the game, who finished the session on first base, his bunt and Casey's lovely clout in the seventh being contributing factors to the victory.

Williams struck out 7, Jayren 4. Williams issued no complimentaries, Jayren 1. "Punch" Derry relieved Jayren in the 8th. Higginbotham hit the ball to the score board in the 7th for a home run.

Score by innings:

Cobourg	300000100	4	10 4
Belleville . . .	02100022x	7	14 2

Line-ups in batting order:

Belleville—Ross, cf; Weir, ss; W. Mills and Meagher, c; H. Mills and W. Gerow, 1b; Meagher and Armstrong, 2b; J. K. Williams, 3b; Casey, rf; Smith, Armstrong and Oulette, lf; J. H. Williams, p.

Cobourg—Skitch, 2b; Turpin, 3b; Thompson, lf; J. Kenny, cf; Higginbotham, rf; Drennon, ss; T. Kenny, 1b; Jackson, c; Jayren and Derry, p.

Umpires—Alex. Kay, of Peterboro; Bert Booth, of Kingston.

It Pays to Advertise.

This Time Use Our Hard Drying Floor Paint

and be sure of satisfactory results, for this paint is made especially for painting floors. Gives a bright glossy surface that is easy to keep clean. Dries hard quickly; easy to apply and wears well.

Made in eight attractive colors. Come to our store and see the color panels.

The F. R. J. McPherson Co., Ltd.
450 George St.

Save the surface and you save all

Lowe Brothers
Paints - Varnishes

PROBABILITIES

Moderate winds, westerly, fair. A few local thunder storms to-night. Friday, fair, not quite so warm.

NEW PERFECTION
Oil Cook Stoves and Ovens
SATISFY 4,000,000 WOMEN

In every tongue, women tell of the never-ending satisfaction that has made the famous Blue Chimney NEW PERFECTION the world's most popular oil stove.

Made in sizes from two to five burners, the NEW PERFECTION offers quick, economical and dependable cooking service to suit the requirements of every family.

Let your dealer demonstrate NEW PERFECTION'S cooking satisfaction for you. See the complete line.

PRICES
(Complete with Warming Cabinets as illustrated)
Two-Burner, $30.50; Three-Burner, $37.00; Four-Burner, $47.50; Five-Burner, $66.00
Five-Burner Oven Range, $110.00
New Perfection Portable Ovens from $3.50 to $9.00 additional

PERFECTION STOVE COMPANY LIMITED
SARNIA - ONTARIO
Montreal, P.Q. Winnipeg, Man.
Also makers of PERFECTION Oil Heaters

Soap that *soaks* clothes clean

different from anything you have ever used before

Rinso is an entirely new kind of soap, every granule made of pure materials perfectly combined.

Just by *soaking*, in its big lasting suds, the most ground-in dirt is gently loosened and dissolved. Only the very dirtiest places need to be rubbed at all.

Rinso is made by the largest soap makers in the world.

LEVER BROTHERS LIMITED
TORONTO R304

QUIZ CORNER

ROCKY MOUNTAINS.

Q—How were the Rocky Mountains so named?

A—The name Rocky Mountains appears to have been of Cree Indian origin. Long before the advent of the white man the Indians of the plains, gazing on the line of peaks, had called them the Shining mountains. Afterward the Crees called them "Assin-wati," literally stoney or rocky mountains.

YOUNG CANADIANS FOREST LEAGUE.

Q—What is the Young Canadians Forest League?

A—The Young Canadians Forest League, with 140,000 boy members, has been organized by the Canadian Forestry Association to help in preventing forest fires that are so costly.

CANADA'S MINERAL WEALTH

Q—What is Canada's mineral wealth estimated at?

A—In the past 12 years the mines of Canada have yielded an appraised wealth of over two billion dollars, Ontario producing nearly half thereof ,and $210,000,000 have been paid in dividends during that period.

DIRECT TALKS BETWEEN GERMANS AND FRENCH

LONDON, June 21.— (Canadian Press.)—Developments of great importance are impending in Franco-German relations, says an article printed in the Daily Telegraph to-day. The writer asserts that the German government has taken practical steps to determine a method which, without prejudicing the position of Great Britain, would lead to direct conversations between Paris and Berlin.

DRAFT OF CHANGES METHODIST CHURCH

Ministers Proposed to Serve Churches in Bay of Quinte Conference.

WHITBY, June 21.— The following is the complete first draft of changes in the Bay of Quinte Methodist Conference as reported by the stationing committee.

Rev. A. H. Foster of Napanee has been retained in his present charge.

BELLEVILLE DISTRICT, — Belleville Tabernacle Harry B. Kennedy, Point Anne, to be supplied by R. C.D.; Bayside, James Batstone; Plainfield. Robert G. Thompson, B.A.; Lucas, M. Sharpe left without station.

NAPANEE DISTRICT— Arden, Joseph W. Ogden Mountain Grove; to be supplied by J. F. Ireland, W. H. Webber, Denbigh, Fred G. McTavish.

PICTON DISTRICT — North Port, Roy H. Rickard B.A.; Iner C. Wickware left without station at his own request.

BRIGHTON DISTRICT—Brighton, J. S. Ivison Wilson. B.A., B.D., W. B. Tucker, left without station; Station, Castleton, James E. Beeke; Hilton, Dewey M. Stinson, M.A., B.D.; Smithfield, Herbert H. Mutton.

COBOURG DISTRICT — Cobourg, R. Forbes, Stillman; Baltimore, J. Gladstone McKay, B.R., B.D.

BOWMANVILLE DISTRICT— Courtice, C. Washington B.A.

WHITBY DISTRICT — Port Perry, William Higgs; Brooklin, R Archibald Delve.

CANNINGTON DISTRICT — Wilfred W. S. P. Boyce. B.A. B.D., Oakwood, E. M. Morrow.

LINDSAY DISTRICT—Omemee E. W. Roland; Fenelon Falls, W. R. Archer, B. A.; Haliburton, Charles D. Daniels; Highland Grove and Gooderham, Orlaff R. Flindal.

PETERBOROUGH DISTRICT, —Peterborough, St. James, Joseph D. Richardson B.A.; Cavan, R.T. Richards B.A.; Bethany W. H. Dafoe; Apsley C. J. Ball.

CAMPBELLFORD DISTRICT, — Campbellford Westry Elliott; Stirling, C. W. Barrett; Rawdon, Fred O. Joblin.

MADOC DISTRICT—Madoc. W D. Harrison; Thomasburg Alfred Powlter; Bridgewater Robert Stocker; Coe Hill. Elmer A. Belknap; Flinton, A. D. Waite.

SLIGHT DECREASE ETNA'S ERUPTION

CATANIA, Italy, June 21.—(Canadian Press).—Reports from the Mount Etna region early to-day said that there had been a slight decrease in the intensity of the eruptions, while the explosions within the crater were less frequent.

With the arrival of Premier Mussolini in prospect, the peasants, who have been hourly expecting the destruction of their homes by the lava, became more cheerful, for such is the prestige of the Premier that many of the ignorant and superstitious peasants literally believe that he will have to bring his will to bear on the volcano. Etna is to them almost a living person.

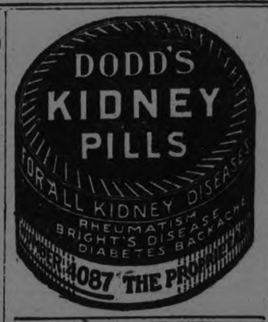

BOOST POLISH MARK.

WARSAW, June 21. — (Canadian Press).—In consequence of the measures taken by the Government to halt the fall of the Polish mark, the dollar yesterday was quoted at 100,000 marks, as compared with 170,000 Tuesday night.

About fifty speculators and brokers have been arrested.

Best I Ever Found Says Thomas Heurter

Happy experience of Hamilton man with Dreco, the famous health builder. Found wonderful relief in two bottles.

Thomas Neurter, of 62 Clyde street, Hamilton, Ont., put in a mighty tough time of it until he discovered Dreco. This famous health builder went to the root of his troubles with amazing rapidity and put him on his feet again, a sound, healthy man. Let Mr. Heurter tell you his story.

"My trouble was mostly with my stomach and liver, cause, I think, by constipation, as I always had trouble in keeping my bowels in shape. I always had a good appetite but was afraid to eat anything, as the distress afterwards was terrible. Gas would form, causing me to bloat and belch and raising a sour, bitter taste in my mouth. I had pains around my heart. At times my joints pained and cracked when I walked. Had dizzy spells and spots floated before my eyes, caused from my liver, which was sluggish and many a night I could not sleep, but would roll and toss all night. I have only taken two bottles of Dreco, but it has made a big change in me. I can eat most anything now without being troubled afterwards. Have no more dizzy spells and I sleep fine and the rheumatism in my joints is gone. Dreco will always get a good word from men and I have recommended it to several of my friends. It's the best I ever found."

Dreco acts quickly and naturally on the organs of digestion, purges them of acids and gasses, and stimulates them into normal functioning. This is the secret of the wonderful benefit all sufferers receive from Dreco, for most every day ailments can be traced to a run down digestive system. Dreco is a splendid regulator and blood purifier, the ideal spring tonic. Let it help you as it has helped thousands of others.

Dreco contains no mercury, potash or habit forming drugs.

Dreco is being specially introduced in Peterboro by Bond's Drug Store. It is also sold in Lakefield by E. H. Northey, and by a good druggist everywhere.

IN MILLBROOK AND DISTRICT

Mr. and Mrs. John Gray Observe Their Silver Wedding — Personal Paragraphs.

MILLBROOK, June 21. — A very delightful gathering was held at the home of Mr. and Mrs. John Gray, Main street, on Monday, June 18, when their silver wedding was celebrated. A few of the more intimate friends of the family, amongst whom were Mrs. S. Eakins, Sr., Mrs. James Handley, Miss Isabel Handley, Mrs. R. Irvine, with the relatives from New York State, Mr. and Mrs. J. Black, Mr. H. Gardiner, Miss Margaret and "Bobie" Deyell, were guests for the tea hour when a pleasant re-union was enjoyed, and appropriate speeches made. A number of gifts, including a handsome silver service, several pieces of flat iron, and electric plate, etc., were presented to the bride and groom of twenty five years, by members of the family and other relatives. A beautifully decorated wedding cake occupied the place of honor, on the teatable, the latter being most attractively arranged with flowers, dainty place cards with appropriate couplets printed upon them, and an abundance of good things to tempt the appetites of those who gathered around the festive board.

Later in the evening other guests arrived, about forty in number when dancing, cards, etc., were indulged in until long past the mid-night hour. A delicious and satisfying supper was served during the evening, Miss Gertrude and Mr. Frank Gray assisting their parents in receiving and looking after the wants of their numerous guests. To a certain extent the entire evening was planned as a complete surprise for Mr. and Mrs. Gray, their enjoyment of the occasion being all the greater because of the element of the unexpected in all the arrangements.

Attending Session.

Rev. S. T. Tucker, Rev. S. G. Rorke of Cavan, Rev. R. M. Paterson of Frazerville, Rev. Andrew McLaughlin of Keene are among the ministers from this vicinity who are attending the sessions of the Bay of Quinte conference at Whitby this week. On Wednesday Rev. Mr. Tucker will deliver the annual lecture before the Theological Union on the subject, "The Evolution of the Democratic Ideal of the Old Testament." This address, upon which the speaker has spent many hours of close study during the past months, has been published in pamphlet form with an appreciative foreword by Professor Alex. R. Gordon, D.D., of the Presbyterian Theological College, Montreal. Dr. Gordon says in part: "Mr. Tucker has a real enthusiam for his subject, and his treatment of it is worthy of his enthusiasm. It is marked by sound knowledge, accuracy of statement, balanced judgment and a right sense of perspective. No one can read the essay without being better able to understand and handle the word of life."

Successful Student.

Among the successful candidates who won their B.A. degree at the recent examinations at Toronto University was Miss Laura Clarke of Weyburn, Sask., eldest daughter of Mr. and Mrs. R. W. Clarke and a former Millbrook girl. Miss Clarke is now one of the teachers on the staff of Weyburn Collegiate and has come East each year for the last four years to take the short course at Toronto for those preparing for their Bachelor of Arts degree.

Personals.

Miss Marjorie Smith, B.A., who has been teaching on the staff of Parry Sound Collegiate for the past year, is at the home of her parents, Mr. and Mrs. A .A. Smith, for the holidays, arriving on Tuesday.

Mr. P. Stinson is the lay delegate from the Methodist Church here who is attending the sessions of the conference at Whitby this week.

Miss Roma Roberts is spending the summer months near Montreal, leaving last week with Mrs. Nosworthy of Toronto.

Misses M. Money and G. Hood of the Continuation School staff here left for their respective homes at Stratford and Guelph last week, going by motor. There will be general regret felt that neither of these teachers are returning here next fall

Mrs. P. I. Bentley, Mrs. J. W. Hamilton and Mrs. T. H. Bradley are in Toronto this week attending the Grand Lodge of the Rebekah Assembly of Ontario. Messrs. J. A. Vance and E. Morden expect to go to the city for the Grand Lodge of the I.O.O.F., which opens on Thursday.

Miss Pearl Burnham of Peterborough is the guest of her aunt in Millbrook this week.

Mrs. (Rev.) S. T. Tucker, Miss Gladys Tucker and Mrs. Jas. Dawson were visitors to Peterborough on Monday.

FOULARDS FASHIONABLE.

Fashionable foulards have very large, bold patterns and are combined with plain colored georgette or satin to make delightfully cool frocks for midsummer.

WEAK AND MISERABLE

Describes the Condition of People With Thin, Watery Blood.

Thin-blooded people experience a form of fatigue which robs them of strength to get about and deprives them of restful sleep. This fatigue is not to be confused with the healthy reaction which follows a day of work and is relieved by sound slumber.

The fatigue which accompanies an anemic or thin-blooded condition robs women of beauty, for it causes their color to fade and leaves the face haggard and drawn. In addition to a feeling of exhaustion there is generally nervousness, headache, a loss of appetite and dizziness. These symptoms indicate the need of a tonic, and the best tonic for enriching the blood is the one taken by Mrs. C. R Taylor, Bass River, N.S., who says: "I was so run down and miserable that I was completely discouraged. I was so short of breath that at the least exertion I would have to sit down and rest. I often had headaches, and my appetite was poor and sleep disturbed. A friend recommended Dr. Williams' Pink Pills, and I have reason to be grateful that I followed the advice. I continued using the pills until I had taken ten or twelve boxes, and I can truthfully say they have made me feel like a new woman and I know in my case they have done all that is claimed for them."

You can get these pills through any dealer in medicine or by mail postpaid at 50 cents a box from The Dr. Williams Medicine Co., Brockville, Ont.

MANY KILLED IN FIRE.

CHICAGO, June 21. Canadian Press. — Ten negroes are known to have been killed and at least 25 were injured in a fire which swept a three-storey tenement house here to-day.

FACE BROKE OUT WITH PIMPLES

Hard, Large and Red. Cuticura Healed.

"My face broke out with pimples that were hard, large and red. They festered and scaled over, and itched and burned causing me to scratch them. I tried several different remedies but they did not help any. I read an advertisement for Cuticura Soap and Ointment and purchased some, and after using them about a month I was completely healed." (Signed) Miss Catherine I. Carter, Aberdeen Hospital, New Glasgow, Nova Scotia.

Cuticura Soap, Ointment and Talcum promote and maintain skin purity, skin comfort and skin health often when all else fails.

Sample Each Free by Mail. Address: "Cuticura, Limited, 344 St. Paul St., W., Montreal." Sold everywhere. Soap 25c. Ointment 25 and 50c. Talcum 25c. Cuticura Soap shaves without mug.

From Patricia next door—

NO doubt when unexpected guests arrive in unexpected numbers, you, too, are obliged to borrow silverware—or to set your table with odd and unattractive pieces. But this annoyance is unnecessary!

The sensible thing is to have *enough* silverware of your own. And in 1847 Rogers Bros. Silverplate you can provide that *enough* quite reasonably. Six tea spoons in the beautiful new Anniversary Pattern cost only $3.75. Other pieces—table forks, table spoons, butter spreaders—are priced as moderately.

But, for all its inexpensiveness, 1847 Rogers Bros. Silverplate is both beautiful and durable. Its quality has been recognized through three-quarters of a century. Purchase to-day the pieces you need most. On a later occasion add to them in the chosen pattern. Dealers everywhere have the newer 1847 Rogers Bros. patterns in stock.

Tea Spoon ANNIVERSARY PATTERN

Send for "How Much Silverware," a new booklet which is a faithful guide to reasonable silverware purchases for families large and small.

Meriden Britannia Company, Limited, Hamilton, Ont.

1847 ROGERS BROS.
SILVERPLATE

MERIDEN BRITANNIA CO. LIMITED

NEWS WARSAW AND DISTRICT

Annual Meeting of the Women's Institute — Officers Elected — Personal Mention.

WARSAW, June 21.—Miss Hazel Brown, Toronto, is spending her holidays with her mother, Mrs. Ellen Brown.

Melville Miller, Hiram Anderson, Mulford Payne, Ollie MacIlvena, Ernie Batten and Bert Thompson went to camp in Peterborough.

E. N. MacDonald will hold a meeting in the Town Hall on Saturday evening.

D. Johnston will hold a meeting in the Town Hall this Thursday evening.

Mr. and Mrs. Shields and the Misses Bullock, from near Detroit, are visiting Mrs. Thos. Cooper and other relatives. They motored here, arriving on Friday evening.

Rev. Mr. Atkinson arrived in the village on Saturday evening.

Quite a number of people attended the Oddfellows' service in Lakefield on Sunday afternoon.

Two barns, one at Robert Moore's and one at Rufus Payne's, are to be raised this week.

The Methodist Sunday School was well attended Sunday morning.

Good congregations greeted Mr. Atkinson at the Cotessloe Church on Sunday. There was no preaching in Warsaw Presbyterian Church.

There will be no Thursday evening Bible Class this week. Mr. Weir will be at conference

Women's Institute.

The regular monthly and annual meeting of the Warsaw Women's Institute was held in the institute rooms on Tuesday afternoon. Reports from the various officers were read. The Flower Committee showed good work. The new officers are: President, Mrs. Thos. Cooper; Vice-President, Mrs. R. Batten; Secretary-Treasurer, Miss Cressa Crowe; Directors, Mesdames L. McCracken, J. Moore, D. Miller and Miss Batten; Auditors, Mesdames J. A. Crowe and Thos. Crowe; Librarian for one month, Miss Morgan.

The departmental delegate, Miss Jamieson of Renfrew, addressed the ladies on several topics. First, she demonstrated a little house dress, made very simply of dyed factory cotton, an inexpensive, pretty, neat and practical garment. In her address she spoke of outside work and did not approve of sending much money away. She advocated swings and other devices in the school playground; also a charcoal water tank and cups hung for each child, each cup and each hook numbered so they could use their own cups.

Young people, she said, long to get away, and when they do so the chances are they stay away. Many of the evils of the city are creeping into the country, and is the responsibility of the institute to, in a measure, repay those who stay at home. In an effort to offset town attractions, young people in some rural districts arranged for organized attractions twice a week. They had basketball and other games, a literary club, musical evenings, and even published a paper. Eventually no one thought of going to town for just entertainment.

She approved the plan of having one open meeting a year, to which the men could be invited.

In speaking of health, Miss Jamieson said infant mortality is 10 per cent.—a fearful extravagance of human life, to say nothing of pain and suffering and sorrow.

There are more deaths among children of school age in North America than in Europe. During one year of the war there were more deaths from tuberculosis than from the war, and tuberculosis is a preventable disease.

Miss Jamieson liked to talk of children better than of anything else, and she declared that the only real cure for present-day unrest lies not in legislation, but in bettering the condition of parents. She spoke of the need that both parents take an interest in their children, and cited a wealthy farmer who, while thoroughly conversant with the quality and age of his stock, could not tell an enquirer how old his own little girl was. Undernourishment of little ones, she went on to say, is frequently due, not to a lack of food, but to its unsuitably quality for nature's requirements.

The Largest Hotel in the British Empire

HERE you will be well looked after. We endeavor to anticipate your every need.

In the heart of Montreal, the centre of the brilliant social life of the metropolis, you will find comfort and hospitality.

Large airy rooms—famous cuisine—Grill Room—Cafeteria—Cool Roof Garden open from June to September—dancing and entertainment daily—these are but a few of the many attractions which will make the Mount Royal Hotel seem like home to you.

VERNON G. CARDY, *Manager*

Direction:
UNITED HOTELS COMPANY OF AMERICA

Mount Royal Hotel
MONTREAL

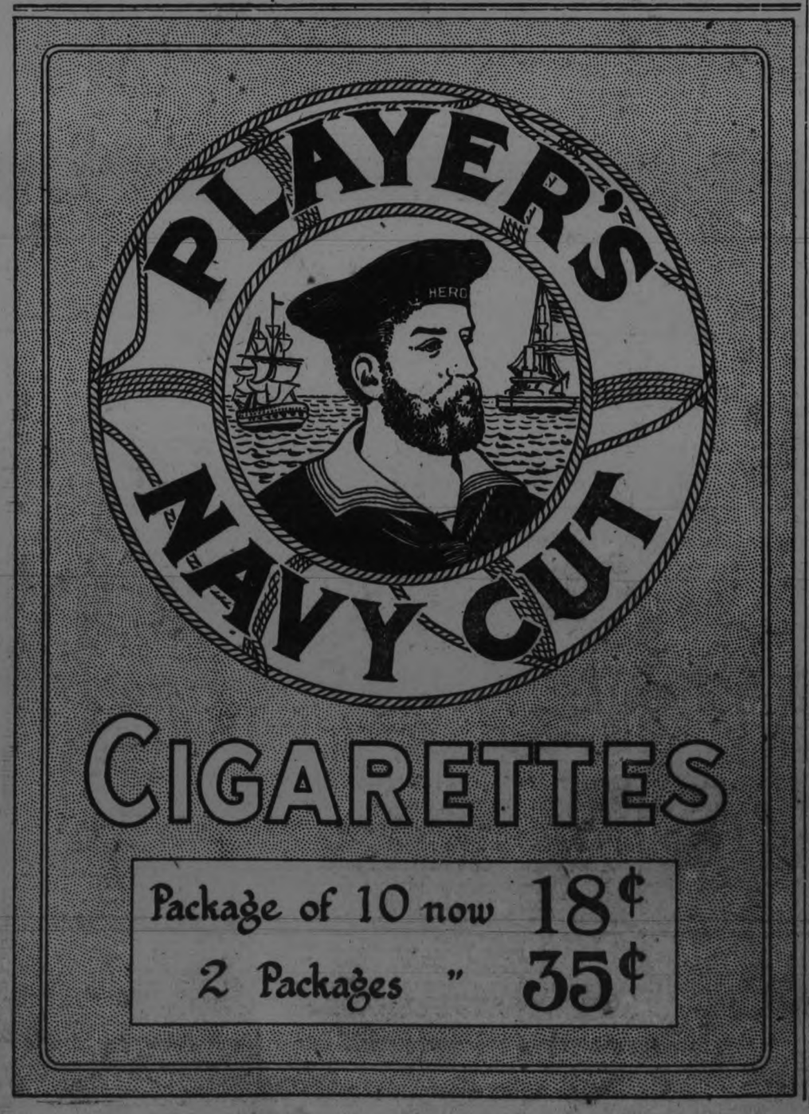

HAY MADE BIG IMPRESSION

"BARREL-THUMPING" was conspicuously absent at the Meyers' meeting in the Opera House last night.

Wellington Hay, the Liberal leader, and John W. Meyers are simply NOT that kind of men. They have neither the inclination nor the special talent for that sort of thing Barrel-thumping! Mud-slinging! Sound and Fury!

But there was constructiveness and sincerity! Wellington Hay declined to join the timber wolves' chorus. Instead, he presented a business man's plans for the administration of Ontario's timber resources.

Wellington Hay and John W. Meyers were not afraid to acknowledge the good qualities of their opponents. That may not be the usual thing, but after all the recriminations it sounded human, and friendly and pleasant.

Criticisms there were in both addresses, but it was for the most part constructive criticism. If mud-slinging wins elections then Wellington Hay and John W. Meyers prefer to stay out of it.

They are business men, with business training, willing to try to put the business of the people of Ontario on a business basis.

And when they spoke of the people of Ontario, Wellington Hay and John W. Meyers meant all the people. Not this class or the other, but all. Contentment for everybody, the Liberal leader declared to be his objective.

"I believe in the principles of Liberalism," said John W. Meyers. And they meant one and the same idea. Representation of all the people; bringing them together in goodwill and understanding without which this province cannot advance in her position of leadership in this Dominion.

"JUSTICE FOR ALL; SPECIAL PRIVILEGES FOR NONE."

In uttering this doctrine of Liberalism John W. Meyers implied this special appeal to the sane-minded men and women of West Peterborough. He needs their active support on Monday next.

John W. Meyers does expect the loyal support of men and women who realize this —that those who seek special privilege will busy themselves in support of some one else. The Liberal candidate cannot go beyond the bounds of the Liberal party. And while he cannot hold out any promise of special privileges, HE CAN PROMISE JUSTICE TO ALL.

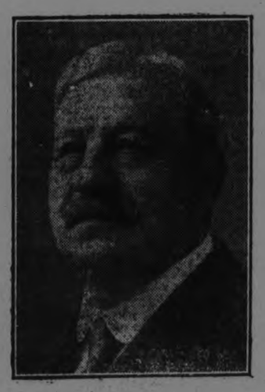

John W. Meyers cannot expect and doesn't want the support of anyone who is a "Red," whether of the deep-dyed variety or just pink. Because the Liberal party has no place for "Reds."

But John W. Meyers does expect and appeal for the support of those who stand for the Canadian idea of progress, socially, politically and industrially. You must not fail him next Monday by indifference or carelessness or letting the other fellow vote, while you let your ballot become so much waste paper.

Letters from employees of John W. Meyers attest to his kindly treatment of returned men. Other employees, men who have been ill could similarly testify to his care for them in holding their positions for them, of taking the fatherly interest in them which those who know him would expect.

Don't wait until Monday. Make your decision now to

VOTE FOR MEYERS

—Inserted by the Liberal Publicity Committee.

GENERAL PRAISED WORK OF DRAGOONS

Inspection of Cavalry This Morning —Breaking up Camp at Daybreak.

General Elmsley of Kingston, warmly congratulated the officers and men of the 3rd Prince of Wales Dragoons this morning upon the progress they had made during their training in camp. For the short time allotted them they had acquired both the spirit and knowledge of their work. The Commanding Officer also commended the Dragoons upon the appearance of the camp and its internal economy.

With General Elmsley who came up from Kingston to-day for the inspection were Colonel Munro, Lieut. Colonel Hodgins and Major Garnet Greer. Troop and squadron drill and other details of the work were features of the examination.

This afternoon there will be kit inspection and it is likely that the canvas will be taken down so as to allow the Pontypool section start for home early to-morrow morning. Lieut. Colonel T. D. Johnston told the Examiner they might get away at four o'clock about day break in order that they could ride in the coolness of early morning. They have thirty miles before them and it is consideration for both horses and men that prompts the early get-away.

HIGH TEA AT THE Y. W. C. A.

The spirit of camaraderie and good feeling that prevails between the Board of Management, the superintendent, and the girls who make their home at the local Young Women's Christian Association, was well exemplified last evening at a very jolly high tea held in the Green Room and Library, commencing at six o'clock, under the auspices of the House Committee and Mrs. E. Morrison.

Over ninety guests were present, including the house girls, the ladies of the Board, and the husbands, who were for the first time guests of the Y at one of its many entertaining gatherings.

A very dainty repast was served at individual tables of eight, floral decorations of iris and roses, poenies, daisies, and orange blossoms making the big double rooms very attractive.

Rev. W. H. Young offered invocation, and a very much enjoyed musical programme was rendered, with vocal solos by Miss Ina Allen and Miss Mabel Hartley, and instrumental selections by Miss Agnes Logan, who also acted as toastmistress.

Miss Robina Carter proposed the first health to the Board of Management, which was responded to very appropriately by the president, Mrs. T. Cruikshank. "The prime requisite of an all-round education," declared Mrs Cruikshank, "is the art of being able to live happily together. Failure in life is often due to a poor personality. A strong personality is compounded of the elements of charm, force, sympathy, symmetry, optimism, and modesty."

The toast to Mrs. E. Morrison, the house superintendent, proposed by Miss Mary Houston, was acknowledged in fitting terms. Miss Houston spoke of the sterling qualities which endeared Mrs. Morrison to the girls in her charge, and of the sympathy and tact with which she dealt with the various phases of institutional life.

Mrs. V. Eastwood toasted the girls, speaking of the necessity of each individual doing her bit for the common good

Miss Letta Brownscombe replied.

The health of the girls who are leaving the Y at the end of this season was proposed by Miss Agnes Stout and acknowledged in their name by one of the Normal School students, Miss Eva McCullough, was replete with humour in its description of some of the everyday incidents of life in the boarding-home.

A presentation of a beautiful pair of silver candlesticks to Mrs. Morrison from the departing girls of this year was then made by Miss McCullough, and acknowledged by the superintendent, who recounted some of the difficulties experienced in awakening in the new girls who came each year a realisation of their part in maintaining order and quiet in the house, particularly at bedtime

Dr A. Moir spoke in complimentary terms of the spirit of service evidenced in the life of the girls at the Y, and Rev. Mr. Young followed with a humorous address, which also dwelt on the spirit of co-operative harmony manifested in such a gathering.

A very enjoyable evening broke up with the singing in concert of "Auld Lang Syne." Seated at the head table for the occasion were: Mesdames T. Cruikshank, V. Eastwood, Adam Hall, D. Walker, E. Morrison, Misses C. Dickson, Jean Smith, Eva McCullough, N. Truesdale, and Rev. W. H. Young.

June Offering List---

Canadian Government, Municipal and Corporation Bonds

A copy will be forwarded upon request

DOMINION SECURITIES CORPORATION LIMITED

HEAD OFFICE: TORONTO 26 KING ST. E.

MONTREAL ESTABLISHED 1901 LONDON, ENG.

SUMMER FOODS AND WINTER SICKNESS.

Summer food habits are largely responsible for health or sickness in the winter which follows. Science has demonstrated that all foods are either acid or alkaline. Human blood must be alkaline or the body is diseased and soon dies. "Excess Acid" foods cause acid blood and these leave the blood by the skin and linings of the nose throat, lungs, etc. In winter the skin is inactive and the linings of the air passages have to bear the brunt of acid elimination, becoming irritated; and the bodily vitality being lowered in the process, ideal conditions for disease germs to set up business in and disease the body—flu, pneumonia, etc., are the result.

White flour, refined cereals, fats, meats, sweets are "Excess Acid" foods, largely used by civilized races in summer, their acids added to by ice cream, iced drinks, etc., have to elimnate the acids in winter, resulting in 'flu, pneumonia, etc.

Uncivilized races, who do not have these acid foods, do not have our winter diseases. They live upon alkaline whole grains, milk, nuts, beans, eggs, greens and fruits, which keep the blood alkaline, "cooled," healthful.

Roman Meal is the only alkaline cereal, 400 parts in each 1,00 "Excess Alkali." It keeps the blood alkaline, as nature intends, which vitalizes and energizes the body, soothes the linings of air passages, protects against winter diseases.

Roman Meal BROSE-O, CHOCOLO-O, JELLE-E are three icy-cold delights for sizzling days, served with milk, cream, whipped cream, honey, preserved or fresh fruits. At grocers.

LIPTON'S CHALLENGE.

LONDON, June 21.— (Canadian Press).—Sir Thomas Lipton, famous Irish yachtsman, will challenge again this year for another series of races for the America Cup, to be run in the summer of 1924, the Evening Post said it had learned to-day.

MURINE FOR YOUR EYES

Refreshes Tired Eyes

Write Murine Co., Chicago, for Eye Care Book

NO ADVANCE POLLS FOR MILITIAMEN

Chief Election Officer Says There is No Authority For Such a Course.

OTTAWA, June 21.—(Canadian Press).—Hon. E. M. MacDonald, Acting Minister of National Defence last night made public his correspondence with the Ontario government in regard to holding advance polls for the Ontario election to allow members of Petewawa detachments to vote before entraining for camp.

The minister's proposal to this effect was made in a telegram from the deputy minister to Hon. W. E. Raney, attorney-general of Ontario, on June 15th stating that Hon. G. H. Ferguson and Premier King approved.

In reply A. H. Dymond, chief election officer for Ontario said that there was "no authority whatever for action suggested by you." and Mr. Dymond suggested the postponement o the Petawawa camp as the date of polling had been announced a month ago.

The correspondence closes with a telegram from the deputy minister of national defence to Mr. Raney, dated June 18th., quoting Mr. Dymond's message and saying that arrangements for the camp had been made three months ago. The wire continues:

"Detachments from Ontario, Quebec and Maritime Province involved In view of heavy expense entailed and interference with private arrangements of members, non-permanent active militia, no alteration dates practicable.'

VOICE OF THE PEOPLE

To The Examiner:

The leaders of the different parties have come and gone and all of them have acquitted themselves like men. There has been about fifteen speeches from the public platform of the opera house and in only one instance has there been anything like mud slinging, and again the men have to take off their hats to the women. Now let every honest elector think the matter out for themselves what is the best interests of the province of Ontario as a whole and on Monday vote as if you were a loyal citizen of our fair province. What we want at the present ime is retrenchment, economy and stability. In conclusion I wish to congratulate the Examiner for the fair way it has conducted itself in this campaign. Thanking you, I remain,

Yours, etc.,
W. H. Merrill,
Chamberlain Street.

FOUND DREAMS TO COME TRUE

By Jack Jungmeyer .....

LOS ANGELES June 21.—"Visions," certified by fact, occur with remarkable frequency among those not professionally "psychic," according to a compilation of such experiences by Clarke Irvine.

Irvine independent investigator of occult phenomena and motion picture writer, recently founded a library of prophetic dreams to which already hundreds of authenticated instances have been contributed from all parts of the world.

"Almost every mail." said Irvine brings records of significant dreams come true—visions by whicr lives have been saved, loved ones recovered or protected, deaths and disaster foretold, conduct and precautions indicated in every walk of life

"In this repository the first of its kind, will be filed only those manifestations which have been attested or art susceptible to proof.

Invites Contributions

"My purpose is to gather a mass of evidence upon which further psychic research may be based—papers which will be open without charge to anyone genuinely interested in this profoundly beguiling subject. Such a compendium should prove invaluable to students seeking to piece occult fragments into patterns of spiritual law, or whatever lies behind them."

Irvine, inviting contributions to his library at 5341 Melrose avenue expects to issue bulletins from time to time, broadcasting a digest of matrial received. His interest, he asserts is wholly that of the scientific amateur. eager to stimulate research in this field of phenomena.

Here are a few of the records in the library of prophetic dreams:

FORETELLS FATHER'S MURDER—Hazel Bonner, 14, in Oxord, Ala., dreamed she saw her father slain by robbers in a Cleveland (O.) restaurant; told her mother details which checked with events detailed in telegram received next morning. Frequently has dreams coming true.

DREAM BRINGS FORTUNE—Harry Lesser gassed war veteran at Memphis, Tenn. dreamed his dead father told him to go to New Orlean. Established communication with former associates and got notice to claim an estate of $215,000.

Dreams of Wreck

VISIONS TRAIN WRECK — Miss Jane Cassidy, Shelbyville, Ky., while on train asleep visioned a wreck, dressed, woke her scoffing companions and walked to rear coach. Train derailed few minutes later; she uninjured.

CURES PATIENT BY DREAM —Dr. C., Uniontown, Pa. dreamed patient in a baffling case had eaten an apple years before, accidently swallowing needle which now responsible for trouble. Operated on woman on strength of vision and found needle just where indicated by dream.

SEES FLIER KILLED IN FALL — C. Irvine of Los Angeles, dreamed of air crash which almost cremated aviator. Next day newspapers chronicled death of Lieutenant Mauzey San Diego army flier, under identical circumstances Also "saw" first aerial head-on collision night before occurrence.

SYNCHRONIZED DREAMS — E. attended gathering at Mt Vernon O. to witness lunar eclipse. Years later on train awakend from dream of that event to find moon again in eclipse. Received letter from friend few days later, saying the latter had also dreamed of same event and had "seen" Mr. E. looking at eclipse from platform of moving car.

REPORTER SPENDS WEEK WITH JOHN ROCKEFELLER WHILE ON HIS VACATION

The little colored caddy who enjoys the distinction of carrying Rockefeller's golf clubs and teeing for him answers to the name of "Bunk." The chauffeur pays him at the end of the game, but he always gets a shining dime as a bonus.

* * *

The Rockefeller house sits back only a few yards from River Road, and there is shrubbery along the Beach Road side. Across River Road, down to the river, are his gardens. The house is small and so three other houses have been bought to accommodate the 20 chauffeurs, gardeners, workmen and servants.

John D. bought his winter home three years ago from a minister. There is no display in it—no wealth of tapestries, paintings, distinctive furniture.

When he took over the house he sent word to his son that he wanted an organ. A letter came asking height of ceilings, and statistics like that.

Rockefeller promptly wrote back that he didn't want a church organ, but a simple little affair on which one could grind out a tune occasionally. So such an organ was installed. It cost no more than a good piano.

* * *

The capable John Yordi has another function besides valet and masseur. He can play the organ; hymns are his specialty.

Home concerts are frequent. Sunday mornings, of course, Mr. Rockefeller attends the little Community Church in Ormond and joins in the service; but each Sunday evening he walks across to the Ormond Hotel lobby and listens to the orchestra. His favorite selection is the Barrcarolle from "Tales of Hoffman."

At the close of those Sunday evenin concerts everybody rises and joins in singing the Communion Doxology. I watched Mr. Rockefeller, and he was singing, too.

* * *

Hostess of the Rockefeller household is Mrs. Jennie Evans, a relative of the late Mrs. Rockefeller. A favorite guest is Betty White, daughter of John White of New York; she has been here with her mother, playing golf with her aged host and getting up musicales at home.

General Ames has played golf with Rockefeller for 20 years.

Another favorite partner is E. M. Johnson, steel manufacturer of New York. Mrs. A. B. Wallace generally walks home with Rockefeller from church. And Dr. John Richmond, pastor of the Community Church, has a standing invitation for a visit every Monday afternoon.

* * *

No guards, I said, surround this old man during his evening play-time of life as he courts Florida's sunny wintertime.

But there is this protection: So averse is Mr. Rockefeller to being quoted, even indirectly, on public questions that he does not discuss such subjects even with friends, and it is an unwritten rule that guests content themselves with anecdotes and small talk; best of all he likes talk of books. And after dinner they join with him in playing "Numerica," a mathematical game of which he is very fond.

50,000 WORDS A DAY SENT BY GERMAN RADIO

(United Press Staff Correspondent)

BERLIN (By mail to United Press).—Seven out of every ten words sent by radio from Germany is destined for the United States of America.

Germany sends approximately 50,000 words a day by wireless telegraph and 35,000 of these are addressed to New York.

A significant point is that of 51,159 words recently sent on one day, 35,000 were for the receiving station at New York, much of it being press matter for the American newspapers and press associations and for relay to South America and the Orient.

Germany now sends radio telegrams direct from the great sending station Eilvese near Emden directly to the Egyptian radio station Abu-Zabal.

Vanity Case

You can get as large or as small a vanity case as you wish. The tiniest have just room for two puffs and are encased in brocaded cloth and depended from silken cords. The largest are as large as overnight cases and contain every possible cosmetic as well as much space for incidentals.

If You Want Cash That is Real Money

for your Securities, and in a hurry, 'phone us or call at our Office. NEVER before in the history of PETERBOROUGH has the Public been offered the facilities for trading in the New York, Canadian, or other Markets as NOW.

WE ARE REPRESENTED on New York, Chicago, and Canadian Exchanges, and have the LATEST DEVICE for CONTINUOUS Service over PRIVATELY LEASED WIRES.

CASH OR MARGINAL BUSINESS.

NELSON & MARTYN

BROKERS

332½ George Street

Suite "A"

'Phones—229J, 229W, 1736F and 1139W.

Financial News and Views

Canadian Stock Exchange And Mines — New York Stock Exchange And Curb Prices

To-Day's Quotations and Opinions and Reviews of the Markets.

NEAR A RALLY.

NEW YORK, June 21. (United Press.) — Nothing but the panicky character of the selling in the last hour of Wednesday's market, and the sweeping declines which took place in the general list suggested that the stock market was near to a rally. But it was inevitable that technical considerations should eventually assert themselves and some trace of such a development was noticeable in the early dealings of the day. Though heavy selling of a necessitious nature unquestionably took place in the early dealings there was sufficient demand for the short element and from bargain hunters to lift the general level of prices well above the previous close. Utah copper regained 3 points in the initial transaction while recoveries of more than a point took place in Baldwin, American Can., and other speculative leaders.

Stocks continued to rally vigorously in the first hour Steel common spurted to 92¼, a net gain of 1 3-4; American Loco. sold at 134 3-4 against Wednesday's low of 132; Baldwin at 122⅞ was up 2 3-8; Studebaker up to 105 and American Can. reached 90¼ against 87 7-8; Steel and Iron preferred jumped 9 3-4 to 105 in response to the dissolution of the injunction restraining the absorption of the Company by the Youngstown Sheet and Tube Co. under the terms of the merger. The preferred is retirable at 110.

Opening prices Baldwin 121¼ up 1 3-8; Studebaker 104 up 5-8; Southern Railway 34½ up 5-8; N.Y.C., 100 5-8 up 3-8; American Tel 119 3-8 off 1; Cons Gas 59 5-8 off 1-8; Utah Copper 63 up 3; American Can 89¼ up 1 1-4; Baltimore and Ohio 46 1-4 up 3-4; Beth. Steel 48 5-8 up 1-8; U S Steel 91½ up 1; American Loco., 133 3-4 up 1 3-4; Corn Products 131 1-2 up 1 1-4.

(Quotations supplied The Examiner by Nelson & Martyn, Stock Brokers)

NEW YORK STOCKS.

	High	Low	Close
Allied Chem.	67½	66⅝	67½
Amer. Can.	92⅝	89¼	92
Amer. Loco.	133⅜	132⅞	135
Am. Smelters	58⅞	57¼	58⅛
Amer Sugar	69	67¾	68¼
Am Woollen	86⅞	84⅛	86⅞
Anaconda	41	39½	40¼
Aachison	102⅝	191½	192⅛
Baldwin Loco.	124¾	121¼	124⅜
Balt. & Ohio	49½	48	49½
Beth. Steel	51	48⅝	50⅞
Cal Pet.	21⅝	20⅞	21⅝
C. P. R.	150	149¼	150
Cen. Leather	24	23⅛	24
Ches. & Ohio	62¼	62	62¼
Chile Cop.	25⅝	24¾	25⅝
Chandler	55	52¼	55
Coca-Cola	76½	76½	76½
Corn Prod.	131¾	128	129⅞
Cuba Am. Sug.	28	26	27¾
Cuba Can. Sug.	11	10⅝	11
Cont. Can.	44¾	43¾	44¾
Cosden	42½	41⅛	41⅞
Crucible	68⅜	66	68⅜
Dome	36½	35¼	36½
Erie	11¾	11⅛	11⅝
Fam. Players	75	72½	73⅝
Gen. Asphalt	28½	25⅝	28½
Gen. Motors	14⅝	14	14⅝
Gulf State Steel	75¼	72¾	75¼
Houston	54⅜	53	54⅞
Ind. Alcohol	50¾	48	50
Int. Nickel	13¾	13	13
Int. Paper	38⅝	37⅞	38⅝
N. Y. Cen.	101¼	100⅜	101
Con. Gas	60	58¾	59⅞
Kennecott	33¾	32½	33¾
Kelly Spring.	37	35	37
Prod. & Refin.	37¼	36	36⅞
Mid States Oil	7¼	6⅞	7¼
Midvale	25½	25	25¼
New Haven	16½	16	16½
Phila.	43½	43	43
Pan-Amer. A.	67⅝	64¾	67⅛
Pan-Amer. B.	62⅛	59¼	62⅛
Republican	47⅜	45	47
Replogle	14½	14¼	14½
Rubber	45¾	44½	45½
Royal Dutch	46⅞	46½	46⅞
Sinclair	24⅜	23¾	24⅛
Studebaker	106¾	104	106⅜
St. Paul C.	20	20	20
St. Paul Pfd.	36½	35½	36½
Vanadium	29¾	28⅝	28⅝
Westinghouse	54⅝	54⅝	54⅝
U. S. Steel	92¾	91	92½

CANADIAN STOCKS.

	High	Low	Close
Asbestos	53	52½	53
Atlantic Sugar	19	17½	18⅛
Abitibi	62¼	61	61½
Barcelona	21½	20	21⅜
Bell Tel.	125	124¼	124¾
Brompton	36½	35	36½
C. P. R.	153½	153	153½
Can. Steam. C.	14	12½	13
Can. Steam. Pfd.	46⅜	45⅛	46
Cement	82	82	82
Detroit United	73¼	72	73¼
Can. Gen.	101	99	101
Laurentide	96¼	94½	96¼
Montreal Power	119	118½	119
Quebec Rly.	22½	22	22
Riordan Paper	2¾	2	2¾
Smelters	26½	25½	25⅝
St. of Canada	71	69½	71
Span. River C.	90	89	89½
Span. River Pfd.	99¾	99¾	99¾
Toronto Rails	80¼	79	80
Twin Cities	73½	72¾	73¾

MONEY.

Sterling—4.61⅛.
Francs—6.21¼.
Lire—4.54¾.
Marks—125,000 for $1.

BANKS.

Commerce	199	197	198
Hamilton	167	—	—
Imperial	184½	184	184½
Toronto	187	187	187
Union	121	120	120
Dominion	195	195	195

MINES.
COLD

	Asked	Bid
Apex	3¼	3¼
Argonaut	90	89
Atlas	—	6
Baldwin	—	10
Buckingham	10	9
Clifton	17½	17
Con. West Dome	24¾	23¾
Dome	—	37½
Dom. Kirkland	3	—
Goldale	59	56
Hollinger	1245	1230
Hunton	11	10
Hattie	—	40
Keora	13¼	12
Kirkland Lake	—	37½
Lake Shore	350	345
McIntyre Mines	—	18½
Moneta	21	20½
Newray	41½	41
Lorrain	15½	15
Porc. Crown	12	11⅝
Teck Hughes	140	139
Vip. Con. Mines	45	43¾
Wakenda	5	—
Wasapika	5½	4¾
West Tree	—	7¾

SILVER.

Beaver	34	33½
Castle	26	25
Coniagas	270	260
Crown Reserve	60	59
La Rose	33	32¼
McKinley	18½	17
Mining Corp.	264	260
Peterson Lake	11½	—
Temiskaming	42	40

CHICAGO GRAIN.
WHEAT.

	High	Low	Close
July	104¾	102⅝	102⅝
Sept.	104⅝	102⅛	104⅜
Dec.	107½	105	107⅜

CORN.

July	83½	82¾	83⅛
Sept.	78⅜	77¾	78⅜
Dec.	67½	66¾	67⅜

OATS.

July	39	38¾	38¾
Sept.	40⅝	40½	40⅝
Dec.	37⅜	37⅛	37⅜

STATEMENT ISSUED BY UNION BANK OF CANADA

MONTREAL, June 21.—(Canadian Press).—Union Bank of Canada issued statement to its shareholders today regarding its affairs. Statement refer to discovery of "certain unauthorized transactions in foreign exchange," with considerable loss but which had been provided for and to thorough examination of banks assets.

"Losses have developed in connection with certain loans made during period of inflation and in addition to taking care of these it is prudent to make provision in respect of loans," says statement.

to provide for losses, bank officials have deemed it advisable to "transfer from rest account to contingent reserve account the sum of four and quarter million dollars" leaving present position of bank with capital at eight million dollars and rest account at one million seven hundred thousand dollars. Dividends will be reduced to eight per cent and policy of "rigid economy" inaugurated. Belief is expressed in fundamental soundness of the Bank's position.

The Examiner News Agents

CENTRE WARD.

LeBarr's Bookstore, Charlotte street.
Boden's Bookstore, Hunter street.
Graham's Book Store, Charlotte street.
Gainey's Barber Shop, George street.
Kennedy's Grocery, Hunter and Bethune.
Trebilcock's Book Store, George street.
Empress Hotel, Charlotte street.
R. C. Love, 162 Simcoe Street.

NORTH WARD.

Walton's Grocery, Benson street.
Hooper's Confectionery, North Store.
James Harrison, corner Smith and Water
Patterson's.
Sugar Bowl, care Ed. Dormer, 458 George street.

WEST WARD

A. M. Cowling, Charlotte and Downie Streets.
F. R. Ferguson's Confectionery, McDonnel St.
Brooks' Grocery, McDonnel street.
Roberts' Grocery, McDonnel street.

EAST WARD.

Boorman's Confectionery, Hunter St. E.
Anthony's Fruit Store, Hunter St. East.
Manisee's Grocery, Hunter Street East.
Speer's Grocery, Hunter Street East.
Burgess' Grocery, Downer's Corners.

SOUTH WARD.

Stewart's Confectionery, corner Stewart and Dalhousie streets.
Patterson's Grocery, near Crawford's Grove.
Deyell's Grocery, Lake and Aylmer Sts.
Thompson's Grocery, Aylmer and Townsend streets.
Arnott's Grocery, Park and McGill Sts.
Holden's Grocery, Lock street.
Grady's Grocery, Lock street.

IN CAMPBELLFORD

J. Ernest Birks.
J. A. Burke.
T. Lavell.
Ted Owens
Harry Owens.

MILLBROOK.

Jack Byam.

Those Earrings

Since everyone now wears earrings, it is necessary to create something different, so some extreme persons are wearing on'y one—a particu'ar'y long and ornate one. Others are wearing a different earring in each ear.

Short Coats

Short box coats are said to be taking the p'ace of short jacquettes with the ties—particu'ar'y for sport wear. Box p'eated, side p'eated and accordion p'eated skirts are popu'ar with it.

Black Gown

An attractive gown of b'ack flat crepe is trimmed with medallion shaped motifs made of taffeta in different shades.

Beaded Coat

The a -over beaded coat, a short mode, is worn with a perfect y plain skirt. Steel beads are used and p'atinum fox makes the collar which finishes it at the neck.

Phone 1650 for Main Floor Homefurnishing and Office

Friday is White Hose Day at

Phone 1651 for Ready-to-Wear, Millinery & Basement

TURNBULL'S MAMMOTH FIRE SALE

300 Prs. Silk Hose, Substandards for 59c, Firsts are reg. $1.25

A superior grade of substandards in a splendid quality Silk Hose, imperfections scarcely perceptible, in plain weave or fancy stripe, 18-inch silk leg, deep lisle top, lisle toe and heel. All sizes. Firsts sell regularly at $1.25 pair. Fire Sale price, pair..... **59c**

350 pairs of White Roll Top Socks, with colored stripes. Sizes 4½ to 7½. Pair..... 15c

Point Heel Pure Thread Silk Hose, Reg. $2.75, for $1.69 Pr.

Extra heavy quality Pure Thread Silk Hose in white, full fashioned, with seamed leg, double silk pointed heel, lisle foot, hemmed garter top. All sizes. Regular $2.75. Fire Sale price, **$1.69**

Three Big Values for the Children

Mercerized Lisle Soxs, Reg. 50c, for 39c

Children's Mercerized Lisle Soxs in white with black, green, Copen., rose or brown stripes. Double roll top. Sizes 5 to 8½. Regular 50c. Fire Sale price, pair **39c**

Children's Lisle Hose, 49c and 59c Pair

Mercerized Lisle Hose in white, for children, 1/1 rib, with plain lisle foot.

Sizes 4 to 7 **49c**

Sizes 7½ to 9 **59c**

Children's Cashmere Hose, Reg. to $1.25, for 39c

Children's 1/1 Rib Cream Cashmere Hose that are just slightly soiled — not damaged otherwise. Sizes 5½ to 7. Regular prices up to $1.25. Fire Sale price, pair **39c**

The Blind Workers' Demonstration Continues

To-morrow and Saturday will be your last opportunity to see the working demonstration by a blind operator. Come in and see how these unfortunate people, who have been denied the glorious light of day, have made themselves self-supporting. Wonderful accuracy and daintiness are featured in the Aprons and House Dresses they make. Don't miss this wonderful exhibition. A few of the garments and their prices are here mentioned.

Chambray Kitchen Aprons **49c**
Gingham House Dresses **$1.98**
Gingham Polly Prim Aprons **98c**
Factory Cotton Aprons **69c**
Gingham Porch Dresses **$1.49**

Demonstration Hours—10 to 12 and 2.30 to 4.30.

Three Big Values in Women's White Hose

Mercerized Lisle Hose, Reg. $1.00, for 69c

Penman's High-Grade Mercerized Lisle Hose in white, fashioned to fit snugly, seamless, double sole, high spliced heel. The top is 1/1 rib or hemmed garter. Regular $1.00 pair. Fire Sale price, pair **69c**

White Hose at 19c Per Pair

A very light-weight Cashmerette Hose in white, seamless and fashioned to fit. Sizes 8½ and 9 only. First quality. Regular 49c a pair. Fire Sale price, pair **19c**

White Cotton Hose, Reg. 75c, for 49c

Ladies' Fine Quality White Cotton Hose, fashioned and seamless, spliced heel and toe, deep hemmed tops and in all sizes. Regular 75c. Fire Sale price, pair **49c**

WILD DOG PACKS.

By MORGAN EASTERLING

BUENOS AIRES (By mail to the United Press).—Wild dogs, which range in packs over Southern Patagonia, living off of sheep herds and raiding poultry runs, are reported to have become so ferocious with the approach of winter as to venture upon attacking men, particularly the lonely caretakers of the sheep and the isolated farmers. The animals are being slaughtered in large numbers.

The dogs have become so cunning that they catch wild fowl and foxes and they have been known to attack the huge Fuegian wolf and drive him from his prey.

A starving pack of cross-bred wild dogs is more destructive than a wolf pack and more feared by the herders, who say the dogs surpass the wolf in cunning. The puma—the mountain lion of Southern Patagonia—gives the wolf dog a wide berth.

Elegance—
Comfort &
Economy

Non-Rustable

D&A Corsets

Because there is a D&A which will positively fit your figure, giving correct style with comfort and proper support, and yet cost comparatively little, it is certainly worth your while to ask your corsetiere for this D & A.

Corset Departments which give best values recommend the D & A corsets.

Style 549 suits large figures, supports the bust and controls the hips. Comfort is assured by the design of cut and the wonderful strong & supple boning "Durabone."

DOMINION CORSET CO.
Montreal Quebec Toronto
Making La Diva & Goddess Corsets

8-28

CAMPBELL STRATTON & CO.

MEMBERS TORONTO STOCK EXCHANGE

INVESTMENT BROKERS

244 Bay St. Toronto

GEO. W. LUNDY, Mgr. Peterborough Office.

6 Bank of Commerce Bldg. Phone 550

A Surprising Offer of Choice

BUILDING LOTS FOR QUICK SALE.——

Monaghan Road, facing Mount St. Joseph and Middleton Estate, from McDonnel to Bonacord. **TEN LOTS, 48½' x 110',** with back lane, at **Sensational Prices.**

Two minute' walk from Jackson Park, three minutes' from Queen Mary School. Sewer and Water Services will be laid. Street Car passes front of Property.

These are the Cheapest Lots offered in the City to-day. Better facilities cannot be obtained anywhere. Parties interested should call or see

D. G. MELTON. 'Phone 1410 (Office Hours).

Don't miss this opportunity. Don't delay. They will Sell Quickly.

CANADIAN WOOLLENS LTD.

C.P.R. DID NOT BUY PROPERTY IN PARIS

Company Denies Rumor to the Effect That Property Had Been Purchased.

LONDON, June 21.—(Canadian Press).—Having seen a Paris despatch which states that the Canadian Pacific Railway, through Morgan's Bank, had purchased for a large sum the property at the corner of Rue Scribe and Boulevarde Madeleine, and also contemplated buying the building in which the company's Paris office is now located, President E. W. Beatty, K.C., of the C.P.R., yesterday asked the Canadian Press to say there was absolutely no foundation for either statement.

"The company has an office in Paris which is reasonably suitable for its requirements, and does not contemplate making any purchases," Mr. Beatty said it appeared to him that the report was circulated in order to justify other purchases in the same district by Canadian interests. "Under present conditions the Canadian Pacific does not consider larger capital investments in office buildings either necessary or desirable," concluded Mr. Beatty.

Note.—The story mentioned by Mr. Beatty was not circulated by the Canadian Press.

ARMENIANS TO CANADA.

MARSEILLES, France, June 21.—(Canadian Press).—Through the efforts of a Paris committee, fifty-five Armenian orphans who arrived from Beirut will be taken to Cherbourg, where they will be embarked for Canada.

FRECKLES

Don't Hide Them With a Veil; Remove Them With Othine—Double Strength.

This preparation for the treatment of freckles is usually so successful in removing freckles and giving a clear, beautiful complexion that it is sold under guarantee to refund the money if it fails.

Don't hide your freckles under a veil; get an ounce of Othine and remove them. Even the first few applications should show a wonderful improvement, some of the lighter freckles vanishing entirely.

Be sure to ask the druggist for the double strength Othine; it is this that is sold on the money-back guarantee.

CHEESE MARKETS

MONTREAL, June 21.—(Canadian Press). — At the United Dairymen's Co-operative auction sale of Ontario cheese held here yesterday there were 1,485 boxes offered. Th top prices asked for No 1 White was 16 7-16 cents per lb. and for No. 1 colored 16 1-2 cents per lb; No. 2 white 15 15-16 cents per lb.. and 16 cents for No. 2 colored with no sales but we understand that all the different lots were sold later in the day at a fraction under the above figures.

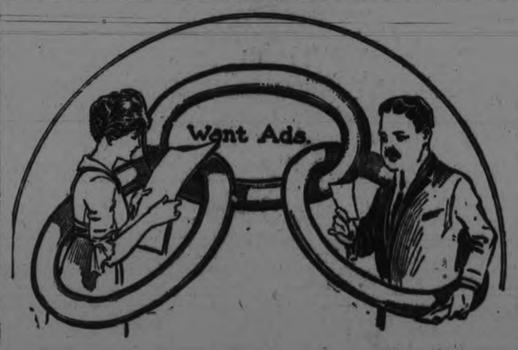

The Link That Binds

Every day more men and women are finding good paying positions through the Help Wanted columns of this paper. They are the links that bind you to the kind of a position you have long wanted.

Read these ads like a Chinaman, up one column and down the other. Don't miss an ad. Your whole future may depend on any one of these opportunities offered YOU. If you don't find the kind of a position you want today, try tomorrow and every day until you do. Make a start. Turn back and look NOW.

Read the Want Ads in

DUCHESS OF ROXBURGH DEAD.

LONDON, June 21.— (Canadian Press.)—The Duchess of Roxburgh, wife of the seventh Duke, is dead. She was the daughter of the seventh Duke of Marlborough, and was Queen Victoria's Lady of the Bedchamber and Mistress of the Robes, from 1895 to 1901. Her husband died in 1892.

Her son, the eighth Duke of Roxburgh, married May, daughter of the late Ogden Goelet, of Newport, in 1903.

BIG EXPORT OF CATTLE.

MONTREAL, June 21.—(Canadian Press).—It was estimated here yesterday by J. F. Ryan, manager of the Canadian National Bureau of Breeding, that between the present time and the close of navigation from Montreal next fall, about 50,000 head of fat and store cattle would be shipped from various parts of Canada through Montreal to the British market. This, with over 10,000 head already shipped, will make a pretty busy season for the port in the export of live cattle he considered.

POST'S BED BUG POISON

Post's Bed Bug Poison is composed of carbolic acid, Methyl Hydrate and Corrosive sublimate. When this preparation is used according to directions, it is sure death to bed bugs, cockroaches and insects of all descriptions. Two or three applications are all that is necessary, but as it is very poisonous this preparation should be kept out of the reach of children.

Sold at Lynch's Drug Store, 168 Hunter Street. m-th-2264

VOTE TOMORROW ON TEMPERANCE LAW

Active Campaign Has Been Conducted to Have a Change in the Manitoba Temperance Act.

WINNIPEG, June 21.—(Canadian Press).—A campaign against the Manitoba Temperance Act, conducted with more or less activity for the past two years and with a good deal of vigor during recent months by the Moderation League, comes to a close to-night, and to-morrow 200,000 or so of the men and women of the Province are expected to vote to decide whether a system of Government sale of all liquors for beverage purposes shall be introduced.

Supporters and opponents of existing legislation claim to be confident of victory.

The campaign is closing in a blaze of advertising. Both sides publish lists of supporters among business and professional men, and from the women voters; arguments are made for and against the Moderation Bill. It is claimed on one hand that it would promote economic and social progress, and on the other hand that it would take huge sums of money out of the Province and would provide new temptations for a generation growing up without legal access to intoxicating liquors.

The record of present prohibition measure and its enforcement has come in for a good deal of attention; the question has been discussed at length by public speakers and by writers of letters to the papers of whether the Moderation Bill would eliminate or increase bootlegging, and the history of government control in British Columbia and Quebec has provided campaign material for both "wets" and "drys."

A mass meeting in support of the Moderation League Bill last night was addressed by Dr. Michael Clark of Red Deer, Alta.

BEGIN HERE TODAY

Calvin Gray, enemy of Henry Nelson, employs several men to keep close watch of Nelson's activities in the oil fields. Gray is in love with Barbara Parker, who buys land for Nelson. Gus Briskow strikes oil in Ranger and sends Mr. Briskow and daughter, Allegheny, to Dallas. He asks Gray to assist them in the selection of proper wearing apparel. Ozark, better known as Bud Briskow, son of Gus, is a great admirer of Calvin Gray. Gray becomes popular in Dallas and informs his business associates that he is out to get Henry Nelson.

NOW GO ON WITH STORY

Henry Nelson's activities in the oil fields did not leave him much time in which to attend to his duties as vice president of his father's bank, for what success he and Old Bell Nelson had had since the boom started was the direct result of the younger man's personal attention to their joint operations.

But of late things had not been going well. The turn had come with the loss of the Evans lease, and that misfortune had been followed by others.

It was this generally unsatisfactory state of affairs that accounted for the junior Nelson's presence in Wichita Falls at this time. He and Bell had spent a stormy forenoon together; he was in an irritable mood when, early in the afternoon, a card was brought into his office.

Nelson could not restrain a start at sight of the name engraved thereon. He allowed himself a moment in which to collect his wits, then he opened slightly the desk drawer in which he kept his revolver and gave instructions to admit the caller.

Nelson revolved slowly in his chair; he stared curiously at the newcomer, and his voice was cold, unfriendly, as he said:

"This is quite a surprise, Gray."

"My dear Colonel, would you expect me to come to Wichita Falls without paying my respects to my ranking officer, my immediate superior?"

"That means, I infer, that you refuse to close the chapter?"

As if he had not heard this last remark, Gray continued easily: "It is a selfish motive that brings me here. I come to crow. It is my peculiar weakness that I demand an audience for what I do; I must share my triumphs with some one, else they taste flat, and since you are perhaps the one man in Texas who knows me best, or has the slightest interest in my doings, it is natural that I come to you."

This guileless confession evoked a positive scowl. "What have you done," the banker sneered, "except get your name in the papers?"

"I have made a large amount of money, for one thing, and I am having a glorious time. Now that Evans lease, for instance—"

"Oh! You've come to crow about that."

"Not loudly, but a little. I turned the greater part of that land for as much as five thousand dollars an acre. Odd that we should have come into competition with each other on my very first undertaking, isn't it? Fascinating business, this oil. All one needs, to succeed, is experience and capital."

Nelson burst forth in sudden irritation. "What are you getting at? You know I don't care a damn what you're doing, how much money you're making—"

"Strange! Inasmuch as practically every dollar I have made has come out of you, indirectly."

For a moment Nelson said nothing; then, "Just what do you mean by that?"

"Exactly what I said. I've cut under you wherever possible. When you wanted acreage, I bid against you and ran the price up until you paid more than it was worth. That which I secured I managed—"

"You! So—you're the one back of that!" Nelson's amazement destroyed the insecure hold he had thus far maintained upon himself. Furiously he cried: "You're out to get me! That's it, eh?"

"I am, indeed. And half my satisfaction in doing so will be in knowing that you know what I'm up to."

"Well, by God! I knew you had the gall of the devil, but— See here, Gray, don't you understand what I can do to you? I don't want any trouble with you, but one word from me and—"

"Of course you want no trouble with me; but, alas! my dear Colonel, you are going to have it. Oh, a great deal of trouble. More trouble than you ever had in all your life. Either you are going broke, or I am." Gray's tone changed abruptly. "For your own good remove your hand from the neighborhood of that

"THIS IS QUITE A SURPRISE, GRAY."

drawer. I am too close to you for a gun-play. Good! Now about that one word from you. You won't speak it, for that would force me to utter nasty truths about you, and you would suffer more than I, this being your home town where you are respected. And the truth is nasty, isn't it?"

Colonel Nelson had grown very white during this long speech. He rose to his feet and laid one shaking hand upon his desk as if to steady himself.

"You think you can beat me—Want to make it a money fight, do you? Well, I'll give you a bellyful. Every dollar I've got will go to smash you—smash you!"

"Splendid!" Gray was on his feet now and he was smiling icily.

"Are you gentlemen going to talk forever?" The inquiry came in a woman's voice. Both Nelson and Gray turned to behold a smiling, animated face framed in a crack of the door.

"Miss Good!" Calvin Gray strode forward, took the girl's hand in his and drew her over the threshold. "My dear Miss Good, I have rummaged half the state, looking for you."

"I hope I'm not interrupting. I recognized you and—" The girl turned her eyes to Henry Nelson, but at sight of his face her smile vanished. "Oh, I'm sorry!" she cried. "Let me run out—"

Gray held her hands more firmly. "Never. Do you think I shall risk losing you again? Colonel Nelson and I had finished our chat and were merely exchanging pleasantries."

"Yes. Colonel Gray was just leaving," Nelson managed to say.

"Colonel? Are you a colonel, too?" the girl inquired, and Gray bowed. "We were commissioned at the same time and place, but Colonel Nelson received his a moment earlier than I received mine, therefore he outranked me. Now then, permit me to retire while you and he—"

"Oh, there's nothing confidential about what I have to say. It's good news for my partner, and I'm sure he'd love to share it." To Nelson she announced, "Pete has a showing of oil!"

The vice president of the bank murmured something which was lost in Gray's quick inquiry: "Partner? Are you a partner of Colonel Nelson's?"

"After a fashion. We own a twenty-acre lease west of 'Burk'—that is, I have a quarter interest and Henry is putting down a well. I drove out there, and his driller told me it is looking good."

Gray turned a keenly inquisitive gaze upon his enemy, and what he saw, or fancied he saw, gave him the thrill of a new discovery. It may have been no more than intuition on his part, but something convinced him that his acquaintance with Miss Good deeply displeased the man.

In his warmest tone he cried: "Congratulations, my dear Colonel. However badly you have fared in the Ranger district, fortune favors you here. But why only a quarter interest? You put too low a price upon your blessings. I'll better that arrangement. Why, I was ready to offer Miss Good a full half of all I have, when she played a heartless jest upon me. Ran away! Disappeared! I'll admit I was piqued. I was deeply resentful, but—"

Nelson interrupted this flow of extravagance. "'Miss Good'?" he said, curiously. "Why does he call you that, 'Bob'?"

"A secret! A little game of pretense," Gray declared, hastily. "For the sake of our friendship, Colonel, don't tell her my real name and rob me of the pleasure of hearing it from her own lips. Come, Miss Good! I am going to bear you away upon my arm, even at the risk of displeasing my superior officer. Ha! Lucky the war is over. Now then, your promise."

Henry Nelson stood motionless as he watched his two callers leave the bank together, then slowly he clenched his muscular hands, and from his lips there issued an oath better left unwritten.

CHAPTER XI
A New Partnership

IT was several moments after they had left the bank before "Bob" Parker could manage to slip a word in edgewise, so rapid, so eager was Gray's flow of conversation, so genuine was his pleasure at again seeing her. Finally, however, she inquired, curiously:

"Are you really good friends? I felt very queer, the instant after I had walked in. But—I was bursting with good news and I couldn't see Henry's face until too late. Then, it seemed to me—"

"Nelson and I are scarcely 'good' friends—we never were chummy—but we were thrown together in France and saw a lot of each other. He is a remarkably capable man and a determined fighter."

"You mustn't call me Miss Good any longer," the girl told him. "My name is Barbara Parker."

"Oh, I like it!"

"I'm more generally known as 'Bob.'"

"Even better! It sounds tomboyish."

"It's not. It is Tom Prakeriah. Father insisted on calling me that and—it stuck. He's a man's man and my being a girl was a total surprise to him. It completely upset his plans. So I did my best to remedy the mistake and learn to do and to take an interest in the things he was interested in."

"Those were—?"

Miss Parker looked up from beneath her trim velvet hat and her blue eyes were defiant. "All that people like you disapprove of; all that you probably consider undignified and unladylike, such as riding, roping, shooting—"

"Riding—unladylike? It's very smart. And why do you say people 'like me'? There are no people like me."

(Continued in Our Next Issue)

A Pest!
The European Corn Borer

Great damage to corn crops in certain sections of Ontario has been caused in recent years by the European Corn Borer. To check this pest, follow closely recommendations of the Department.

Its Life History

The moth appears about the middle of June and lasts until about the last week in July.

Egg Laying

In this period the female lays its eggs on the undersides of the corn leaves, preferably on the most advanced corn.

The Borer

The damage is done by the borer stage. The "worm" develops from the egg, eating into the stalks and ears. It winters in the stubble or stalks.

The Pupa

The worm changes to the pupa, which in turn develops into the moth about the second week of June or later.

Dominion Department of Agriculture

Arthur Gibson—*Dominion Entomologist*

Division of Field Crop and Garden Insects, Ottawa, Ont.

Field Laboratory, Strathroy, Ont.

NOTE: Address all enquiries to Dominion Entomological Branch, Ottawa. Send all specimens for identification to the Field Laboratory, Strathroy, Ont.

85

YOUR BABY AND MINE

By MYRTLE MEYER ELDRED

Measles.

Measles seems to be one of the spring diseases. It is so easily communicated by the cold that preceded it that whole neighborhoods as well as every susceptible member of a family are infected.

The disease starts with a common cold, running nose and watery eyes. The rash may be seen inside of the mouth as stippled spots before it appears on the body. On the hair line and in the warm parts of the body the rash appears first.

There is always some slight fever; sometimes, in the case of young children, a very high one indeed. It begins to "go down" in the days after the rash appears.

The child is most uncomfortable during the rash stage and he may be made easier by sponging with soda water frequently or salving with some salve containing menthol which relieves the itching.

There are sometimes serious complications from measles and these should be watched for. Ear troubles frequently follow measles and bronchitis or pneumonia is an aftermath. The child who has had measles cannot as effectually fight a tubercular infection as can the child who has not

Keeping the child in bed, free from the dangers of cold—in a darkened room so that the eyes will not be affected by bright lights, with a very much lessened diet and with the bowels kept active is all one can do. There is no vaccine treatment for measles. Just because measles (though commonly considered one of the childish diseases which every one must have) is such a treacherous disease one should be heedful of any cold and keep other children away from the little sufferer until one is sure that it is not more serious than a cold. A child may have all the different types of measles.

SPRAY ROSE BUSHES. ....

Rid your rose bushes and shrubs from green flies and insects that eat the leaves by spraying with Parkes' Tobacco and Whale Oil Soap. 30c and 50c cans at Bond's Drug Store, corner George and Hunter streets.

KNITTED FROCKS.

The knitted frock, so very popular already, is apt to become more so now that it is being embroidered with all-over patterns or very smart, conventional borders.

HOT weather makes a serious drain on the reserve energy of active children. The habit of seeking refreshment from icy beverages does not restore exhausted vitality and often creates serious digestive disturbance.

To maintain your children's health and at the same time satisfy their craving for a refreshing beverage, give them "Ovaltine" when they are thirsty.

"Ovaltine" is concentrated nourishment extracted from malt, milk and eggs, delicately flavored with cocoa. It is also abundantly rich in those wonderful vitamines which scientists affirm are essential for the health and protection of the body.

OVALTINE
TONIC FOOD BEVERAGE

AT ALL DRUGGISTS, 50c. - 85c - $1.50

Trial sample sent on receipt of five cents for postage and packing.

Canadian Office:
A. WANDER, LIMITED
455 King Street West, - Toronto

1oC

"SILENT" ED. REMEMBERS

Killed German Who Boasted of Sinking of U.S. Battleship 'Maine' at Havana.

By GEORGE BRITT

JOLIET, Ill., June 21—Remember the Maine?

Casually, of course. But not with the vividness of the man who is perhaps the senior war prisoner in the United States.

He has remembered it daily for 25 years from behind the walls of the Illinois State Penitentiary here. Only for a while as a fugitive.

They call him "Silent Ed." He does not like to talk much. He recalls too vividly that horrible day 25 years ago—before his hair turned gray.

He was black-haired Ed Smith on Feb. 16, 1898, when cables plunged the world into grief with news that the Maine had been sunk at Havana.

Life was pretty sweet then. Smith had just turned 25. There was a girl. And he rated an excellent seaman on a Great Lakes steamer with excellent chance for promotion.

"I was in a saloon that night and had had some drinks. Everyone was talking about the sinking of the Maine. Then the bartender started talking. He happened to be a German.

" 'It's a good thing,' he said. 'I'm glad they did it. They ought to blow up all those American battleships.'

"Well, I called him on that, and one word led to another. I guess I'd have done it anyhow even if I hadn't had those drinks. But a fight started. I picked up an iron pin from under the stove and hit him. He died, and they sent me here for life.

"I don't mind your having that picture now," he says. "Everybody has forgot about me by this time anyhow.

"The Maine went down a long time ago, you know.

"But I—I'll always remember."

Then came quiet.

Ed Smith had dropped back into the shadows of his realm again—into the land of silence.

Unsolved Mysteries

THE AUTHORSHIP OF THE DECLARATION OF INDEPENDENCE

American history, supported by unimpeachable records, states that on June 10, 1776, the Lower House of Congress, then sitting in Philadelphia, entrusted the task of framing the historic document known as the Declaration of Independence to a committee composed of John Adams, Benjamin Franklin, Roger Sherman, Robert R. Livingston and Thomas Jefferson.

History that is less reliable, because it is founded principally upon the hearsay evidence of those not directly connected with the Congressional procedure, states that, of these, Franklin was first selected to draft the Declaration, but that the task was finally given over to Jefferson, who is usually credited with the authorship of the document. In fact, visitors to Philadelphia are shown a tablet which marks a building as the site of the house in which Jefferson wrote the original draft of the declaration of the independent rights of the Colonies.

But a number of students of history, after a close examination of the records of the time, have come to the conclusion that Jefferson did not frame this draft, and advance a number of reasons for their belief. In the first place, they call attention to the fact that the Declaration excoriated King George for having carried on the slave trade, while Jefferson himself was a slave-holder. Then, too, it rebuked the "Scotch and foreign mercenaries," whereas Jefferson is known to have been particularly fond of the Scotch, and it also contains a number of other points at variance with the views of the man who was to be the third President of the United States.

Instead of Jefferson, these historians claim, the honor of having written the Declaration of Independence should be placed upon the rightful shoulders of Thomas Paine, a protege of Franklin and a friend of Jefferson. The fact that the Declaration overlooked the matter of unjust taxation has also been put forward as a further argument in favor of Paine's authorship—for he regarded that issue as unimportant, while Jefferson had repeatedly fought it. Furthermore, it has been pointed out that the arguments set forth in the Declaration of Independence are strikingly similar to those expressed in Paine's pamphlet, "Common Sense," and that the explosive, terse style of the greatest document in American history is characteristic of Paine and totally dissimilar to the flowing, rounded sentences which Jefferson usually employed.

Paine also had the habit of writing anonymously and Jefferson, it is stated, never laid claim to the authorship of the declaration of Independence until after Paine's death. But, after all the evidence has been weighed, it must be admitted that the identity of the writer who expressed in such forceful words the feelings of an oppressed people remains still in doubt.

FRUIT SALAD.

Remove the pulp from three oranges and one grapefruit, having no white skin left on the fruit. Cut six slices of pineapple into small pieces, slice two bananas and cut eight marshmallows into quarters. Mix all together, with one cup of strawberrigs. Chill and moisten with dressing made as follows:

Heat one-half cup of the fruit juice with two tablespoons lemon juice. Thicken with one tablespoon flour mixed with one-fourth cup of sugar. Add slightly beaten yolks of two eggs, cook over water until thickened. Remove from fire, add the whites of the two eggs, beaten until stiff. Thoroughly mix and chill.

At time of serving combine with an equal quantity of mayonnaise.

A very rare gas in the air is neon, of which a room contains but a teaspoonful or two. It is used for filling bulbs required to give an orange-colored light.

Big Chief Likem Pose With Girls? Heap Much

Recognise the gentleman in the centre? He's Chief Two Guns White Calf of the Black Feet tribe of Montana, and his face adorns every new "buffalo" nickel coined by Uncle Sam. The Chief, en route to the East to attend a convention, stopped off in Chicago long enough to have his photograph taken with Lois Higley (left) and Miss Jane Montgomery.

Want Ad Tips
by John T. Bartlett

WANT ADS WRITTEN LIKE LETTERS.

Ten to one you have never thought of this way of writing a Want Ad. And it is often a good way, too. Write your message as though you were writing a letter to possible customers. Confine yourself to the number of words you feel you should use. Put your proposition just as you would express it, writing a letter to another. Then strike out the date-line, and hand your copy to the Want Ad department.

A woman who did lace curtains for others in her home laundry followed this procedure. This Want Ad resulted:

"DEAR LADY OF THE HOUSE:

"This is to tell you I do all kinds of lace curtains and draperies. All curtains washed by hand with care, 35c, three pair for $1. I hope, dear housewives, you will give me a chance to show you how nice I can do your curtains. Will call and deliver. Lillian Holt, 1204 Mariposa St. Phone Champa 5670W."

The salutation was run as a headline.

Now, that was a very easily written Want Ad, because the advertiser, like most of us, had written letters all her life. Of all forms of literary expression, letters are by far the most natural. One might almost term the letter an instinctive literary form. We write letters as we talk.

And there is another advantage of this method of ad-writing. Besides being easy to use, the method usually results in might good Want Ads. Want Ads which are very intimate, personal; which, like a good letter, "get under the skin of the reader.

This is what the lace curtains Want Ad did. It proved and exceptional puller, and the advertiser adopted it for permanent use, running it every week.

(All Rights Reserved)

"MAKE ME AN OFFER"

The etiquette of trade gives to the seller the first overture—the setting of a price on the offered article or service. This suits sellers in most, but not all, situations. The best plan for the seller sometimes is to put in his Want Ad, instead of a price, the invitation, "Make me an offer." This will often make a sale.

"Make me an offer," was the solution, for example, of the owner of a stock of second-hand lumber. He was going out of business, and wished to sell the entire lot. Buying the material, he planned to sell in small lots to farmers and others, and he proceeded along this line for several months, when circumstances compelled him to close out the enterprise.

A very little investigation sufficed to show that he had something to sell which it was difficult to sell in a hurry. A 'special sale' through Want Ads, to retail customers, had reduced the stock, but left it still large. The retail market, he felt, temporarily was saturated. Other buyers of a stock of second-hand lumber he could not find—until he used a "Make me an offer" Want Ad.

In the language of trade, "Make me an offer," usually means that the seller is anxious to sell, perhaps must sell, and will take the best that he can get. Three Want Ad readers sized the situation up thus. One was a retired farmer, intrigued by the thought of a little side enterprise. Another was a blacksmith who believed he was situated to sell the material out. A third was an auctioneer.

The advertiser sold to the highest bidder of the three.

This general method is one to try after others have failed. You have something which is difficult to sell quickly. Attempts to find a buyer have failed. Then you use a Want Ad containing the request, "Make me an offer." You find buyers you did not suspect existed!

The fact that they are keen for a bargain will not seriously disturb you, since you face an emergency.

(All Right Reserved)

COBOURG AND DISTRICT

COBOURG, June 21.—St. John's Lodge A.M. & A.M. Cobourg with visiting Masonic brethren attended Divine Service at the Methodist church here on Sunday evening. Rev. J. S. I. Wilson, B.A., B.D., pastor preached an able sermon taking for his subject the history and principles of Masonry. After the return to the lodge room a very cordial vote of thanks was extended to Mr. Wilson and to the officials of the church.

Orangemen at Coldsprings.

Loyal Orange Lodge No. 514, held their annual parade on Sunday evening to the Presbyterian church at Coldsprings, wheer they listened to an able sermon from Rev. F. J. Horwood, Mas. Bac. of Camborne. There was a large attendance. Mr. Horwood took for his subject what an orangeman should be, and his sermon was listened to with much interest.

On Quinte Committee.

Rev. J. S. I. Wilson, B.A., B.D., chairman of the Cobourg Methodist District, and Rev C. C. Washington, B.A., Baltimore circuit, are the representativcs from Cobourg District on the Stationing Committee of the Bay of Quinte Conference in session at Whitby this week. Both of these gentlemen expect to move from the district at end of present conference year, Mr. Wilson to Brighton and Mr. Washington to Courtice. They carry with them sincere good wishes from a very large circle of friends.

Returning to Cobourg.

Mr. Albert Odell, former Public School Inspector for Northumberland County, and a brother of Col. J. W. Odell, the present Inspector, in Inspectorate No. 2 is returning to Cobourg after spending the winter with his sisters at Redlands, California. Writing to friends in this locality he tells of meeting a number of former residents of the United Counties. One hundred and seventy-five miles north of Redlands he visited Mr. and Mrs. J. G. Honey, formerly of Orono. Mr. Honey was a member of Clarke township council for some years and assisted in a number of useful enterprises.

Rev. Mr. and Mrs. McKeen also formerly of Durham county, are enjoying their work at Penticton, a spot noted for its abundance of fruit.

At Nelson another easterener, E. P. Doncaster, is Dominion Government engineer.

Alexander Gibbord, an honor graduate of Toronto University is chief librarian of the University of Moose Jaw. He received the rudiments of his education in the public school at Orono.

Journeying on homeward across the continent Mr. Odell was cordially entertained at the home of Mr. W. W. Southen, a former well-known Northumberland county teacher, whose birth place was at Lakeport. At the same place he met Col. W. J. Hamilton, formerly of Cobourg and Mrs. Hamilton and others.

Transferred to Millbrook.

Mr. R. A. Dook has been transferred from the Colborne branch of the Bank of Toronto to the position of accountant in the bank at Millbrook, his home town.

Moving to Toronto.

Mr. Alex Ednie, Colborne, is moving to Toronto and had a sale of his furniture and other effects at his residence, Colborne street in that village on Saturday last.

Lecture at Sharon.

An ice cream social was held in the church at Sharon, East Northumberland, last Friday. An enjoyable feature was the lecture given by Capt. Rev. W. G. Clarke, Trenton, on "Three years in the Great War."

Visited Colborne.

The Grand Superintendent of Ontario District No. 10, R.A.M. Rt. Ex. Camp I. A. Humphries of Campbellford paid an official visit to Excelsior Chapter, No. 45, Colborne, recently. Other brethren from the district were present and a very pleasan ttime was spent.

Death Former Percy Man.

Wm. Dainard, formerly of Percy township died recently at the home of his son, Case Dainard, Point Petre, at the age of 80 years. He moved with his wife and family some years ago to Prince Edward county, where his wife died at Milford ten years ago. Since that time he has made his home with his sons and daughters. He is survived by seven sons and five daughters. The interment took place at Cherry Valley.

A Good Suggestion.

A good suggestion comes from Napanee, where the council is offering prizes to residents of the municipality for the best design with suitable wording for signs to be erected at entrance to the town setting forth its attractive features.

Met With Injury.

Mr. John Durran of Percy township met with an injury one day last week, as he was endeavoring to close his barn doors which overhang a high stone wall. He was found lying unconscious it is stated with injuries to his head. His friends are pleased to know that he is recovering nicely.

Bringing in Coal.

The handling of hard coal through port of Belleville is stated to have developed into a industry of considerable importance at that port. The Schaster Company have brought in several large consignments by water, it is stated.

Meeting at Castleton.

A public meeting in the interests of Major J. F. Belford, Conservative candidate in East Northumberland has been arranged, to be held in Castleton tonight.

DISAPPEARING PROPELLER BOATS

"The Greatest Little Motor Boat Afloat".

A Disappearing Propeller Boat is a simple Power Boat that will go anywhere you can row:

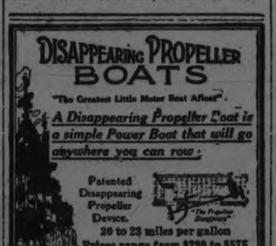

Patented Disappearing Propeller Device.

20 to 23 miles per gallon

Prices range from $290 to $575

Also Remarkably Priced Rowboat, Varnished, $75

Send today for interesting Booklets—

DISAPPEARING PROPELLER BOAT CO., LIMITED

Peterboro Representative:

PETERBORO CANOE CO. LIMITED

SMILES

Baseball days are here again, the gladdest of the year; when many men drink soda pop and wish that it was beer.

Dancing yourself to death is very foolish. Almost as foolish as working yourself to death.

Roses are red, violets are blue; sugar's so high, oh what to do?

British ghost expert claims he saw the ghost of a horse, and we claim it was a night mare.

The baseball pools, full of sharks and suckers, are with us.

One reason the marathon dances should be stopped is the girls are out-dancing the men.

About the most important thing going on now is light underwear.

These sheiks are brave. They look at themselves in every mirror.

Why is it moths seldom make the mistake of eating a patch?

Two's a petting party. Three means they go to the movies.

London doctor who finds women braver than men would have a hard time convincing a nurse.

About 20,000 coal miners walked out in Wales. So that is where our annual coal strike went.

Maybe the Turk leader who shot himself ran out of ultimatums.

The nearest approach to perpetual motion is a man hunting a drink.

Making light of troubles will help you see the war clear.

You can have a full house if you have the jack.

A man has a right to be nervous when he proposes. Proposing is the cause of marriages.

If reformers made our laws you would have to sneak out behind the barn to chew chewing gum.

A pessimist can't go forward because he always has the brakes on to keep from slipping back.

Flying Over Europe

By HENRY WOOD

GENEVA (By mail to United Press).—The extent to which commercial aviation is developing in Europe is indicated by the following complete list of lines now in operation, and which has just been submitted to the League of Nations.

The aerial lines operating in Europe at the middle of May were:

London—Paris, with extension soon to Basle.

London—Brusselles—Cologne.

Manchester—London—Rotterdam—Berlin.

Paris—Brusselles—Amsterdam.

Paris—Strasbourg—Prague—Warsaw.

Prague—Vienna—Budapest.

Bucarest—Constantinople.

Antibes—Ajaccio.

Toulouse—Barcelona—Alicante—Malaga—Rabat—Casablanca.

Hamburg—Copenhagen.

Berlin—Koenigsberg—Smplensk—Moscow.

Other lines for which negotiations are practically finished are:

Geneva—Zurich—Berlin.

Berlin—Prague.

Milan—Romp—Brindisi.

Ajaccio—Tunis

Besides regular pasenger and express service, the majority of these lines make regular postal connections.

The Milan-Rome-Brindisi line for example will connect up with northern Europe mail coming down by way of the Simplon and Gathard passes and will hook up at Brindisi with the steamer mails for the Orient.

Suffered From Pimples and Blotches For Fifteen Years

When the blood becomes impure it is only natural that pimples, blotches boils or some other blood trouble will manifest itself by breaking out of the system.

There is only one way to get rid of these obnoxious skin troubles and that is by giving the impure blood a thorough cleansing by the use of a good blood purifier, such as

Burdock Blood Bitters

This remarkable remedy has been on the market for over forty years; is the best obtainable, and will do all we claim for it as a blood cleanser.

Mr. Albert R. De Witte, Lake Valley, Sask., writes: "I have suffered very much from pimples and unsightly blotches for the past fifteen years, and was so bad that I hated to go out anywhere. I tried many different medicine, but none seemed to help. A friend told me to use Burdock Blood Bitters. I have used three and a half bottles, and now I have a clear, rosy complexion."

B.B.B. is manufactured only by The T. Milburn Co., Limited, Toronto, Ont.

EARTHQUAKE REGISTERED.

VICTORIA, B.C., June 21.—(Canadian Press.) — An earthquake of moderate intensity was registered on the seismograph at the obesrvatory Tuesday, commencing at 2:48 p.m. The record lasted for two hours, the distance being estimated at approximately 1,500 miles and probably in the Alaskan district.

Wm. Barber of London, Declares Tanlac Is Without an Equal

William Barber, a well-known carpenter living at 237 Horton St., London, Ont., still another of the thousands who have found the Tanlac treatment a safe and sure road back to health, strength and working efficiency, says:

"Tanlac fixed me up in such fine shape a year ago that I haven't lost a day from work on account of sickness since. I gained nearly ten pounds in weight besides, and never felt better in my life than I do right now. I lost my appetite, got to where I often went all day without a bite of food, and lost a great deal of weight.

"Well, when I got Tanlac I hadn't been able to strike a lick of work for several days, was pale and thin, and my face was broken out with boils, but Tanlac put me on my feet in a little while and purified my blood so I haven't even a pimple on my face since I can't help taking about Tanlac."

Tanlac is for sale by all good druggist. Accept no substitute. Over 37 million bottles sold.

Tanlac Vegetable Pills are Nature's own remedy for constipation. For sale everywhere.

Germany to Reduce the Cost of Funerals.

BERLIN (By mail to United Press).—Flatter coffins, shallower graves, community funerals and smaller burying plots—these are some of the proposals of the Berlin council to reduce the cost of burial here.

The cost of getting oneself properly laid away has assumed such proportions in Germany that a man with an ordinary income simply can't afford a respectable funeral.

Prussians have always put a lot of stress on their final rites, utilizing coffins of extraordinary size and made of the heaviest and most expensive wood. They spend much money on pompous funeral services and pay out large sums to grave diggers to place the dead at a depth generally considered proper for decent burial.

But these things run into a lot of marks these days. Wherefore, the town council, after deliberating with the city undertakers, has decided upon the following innovations:

Caskets will be reduced in size from a yard in height to about a foot and a half and from hexagonal shape to the ordinary four-sided box shape familiar in America. Graves will be only 1.2 yards deep instead of two yards as heretofore. The plot will be smaller.

Instead of a lot of individual funerals which require a lot of sets of pallbearers and individual hearses, preachers and services the city will send around an enlarged automobile hearse upon which four or five caskets may be placed and deliver them at the burying grounds at one-fifth the previous cost. One set of pallbearers, one preacher and one service will be needed. Wood for coffins will be furnished from the state forests at reduced prices—the wood being pine.

Movie theatres in Java are so constructed that the screen divides them into two parts, foreigners sitting on the side from which the picture is produced and the natives on the other.

You can make more and better JAM *and* JELLY

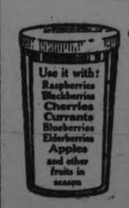

Why continue the old-fashioned, wasteful, long-boiling, tedious, expensive process of making your jams and jellies! You simply boil away your fruit.

Use the Certo one-minute boiling process. You will save all the delicious flavor of your fruit—and get 50% MORE jam and jelly which will keep perfectly and cost less.

Certo is pectin—the natural jellying element of fruit. Complete booklet of recipes with every bottle.

Dominion Packing Co., Limited — CERTO — Cobourg, Ontario. 73

How to Make Raspberry or Blackberry Jam

Crush well about 2 quarts ripe berries in separate portions, so that each berry is thoroughly mashed. This allows fruit to quickly absorb sugar during the short boil. Measure 4 level cups (2 lbs.) into large kettle, add 7 level cups (3 lbs.) sugar and mix well. Use hottest fire and stir constantly before and while boiling. Boil hard for one full minute, remove from fire and stir in half bottle (scant ½ cup) Certo. From time jam is taken off fire, allow to stand not over 5 minutes, *by the clock*, before pouring. In the meantime, skim, and stir occasionally to cool *slightly*. Then pour quickly. If in open glasses, paraffin at once. If in jars, seal at once, and invert for 10 minutes to sterilize the tops.

THE EMPLOYER AND EMPLOYEE

Employers Are Not Parasites of Industry, and Vital Value of Management is Recognized.

Following is an abstract of the speech by Sydney W. Pascall of London, England, at the Rotary International Convention at St. Louis, Mo.:

The purpose of our discussion is how we are to translate our ideals into reality—to discover a new industry that will transform hot air into brass tacks!

What view shall we take of employers and employed?

He profits most who serves best, but if profit be the sole motive of your service, you are an unprofitable servant.

When virtue pays, to be virtuous is hardy a virtue. The virtue of a girl in the slums is greater than that of an earl's daughter.

The employer is not a parasite of industry, for today the vital value of management is more and more recognized. Frequently management spells the difference between success and failure. The profit of a business is a rough and ready test of efficiency.

Employers have a special responsibility in industry, because they claim the protection of the social order, first, to reap where they have sown; second, to elbow room in the management of their business; third, to freedom from undue state or labor interference; fourth, to the higher standard of living which their work more or less necessitates; and fifth, to industrial power.

What shall we say of the employed?

Proved His Worth.

The British workman of today is simply the soldier of five years ago—and he proved his worth.

He is like the rest of us. We feel of him as Kipling sang of the soldier:

We aren't no thin red' eroes,
Nor we aren't no blackguards too,
But single men in barracks,
Most remarkable like you;
An' if sometimes our konduct,
Isn't all your fancy paints,
Why, single men in barracks,
Don't grow into plaster saints.

The British workman returned from the war to find, in too many cases, no housese to live in and in almost as many cases no work to do. Employer were not directly reponsible, but after all, we hold the reins of industry and in the main belong to the governing class. It is not difficult to bring yourself to make a compromise with an opponent who is stronger than yourself. It is the line of least resistance to recognize the human claim of labor when the round table conference and the welfare method are the only ways to keep the wheels of industry turning. When labor was strong it was easy to be conciliatory. But when, as in England today, you can get you way quicker and more certainly by economic pressure, it is hard to take the difficult way to maintain your belief in cooperation in industry.

Co-operation Ideals.

Are we prepared to stand by the ideals of co-operation between capital and labor, to resist the subtle draw of the ebb, to row easily with the stream toward industrial reaction and disaster, and to take the more strenuous and worthy part—pulling against the stream towards understanding with labor, industrial harmony and a true fellowship between all classes in our nationa life?

If employers are to maintain their position in industry they must not be afraid to lead, remembering that we are all servants of our time and our fellowmen and that we must regard the injunction "If any man would be ruler among you, let him be servant to all."

The problem of unemployment and security of livelihood is crying aloud for settlement. Employers claim they take profit because they take the risk, but this can hardly be fully maintained until we have solved the unemployment problem.

We have also to settle for ourselves whether our ideal is to pay the highest wages our industry can stand or the lowest we can get on with. We shall aim at securing hours of work short enough for leisure to grow the sweeter fruits of character.

Co-operate With Labor.

Finally, we shall be prepared to co-operate with labor whenever we can, In our ideals philantropy must not take the place of justice, neither can justice assume the place of sympathy of comradeship. As employers and employed, we say with Bacon:

"I hold every man a debtor to his profession. That as he doth expect to receive countenance and profit therefrom so ought he to endeavor to be a help and ornament thereto."

Election News

TORONTO, June 21.—(Canadian Press.)—This afternoon is the time and the town of Ferguson the place, for what is expected to the "piece de resistance" of the oratorical campaigning for elections to the Legislature. Hon. Howard Ferguson, leader of the Conservative Opposition and Hon. W. E. Raney, Attorney General in the recent government, will then and there meet on the same platform to discuss issues of the present election, particularly in regard to enforcement of the Ontario Temperance Act, under direction of the Attorney-General. Fergus is in the constituency of East Wellington, which Mr. Raney represented in the last Legislature, but the audience will be by no means confined to Attorney General's constituents. Large numbers of those particularly interested in the campaign travelled to Fergus by motor and train this morning from various cities of the province. Messrs. Ferguson and Raney are both lawyers. Their argument is expected to contribute to the profit of the parties as well as information to the general electorate.

THE BALDWIN CABINET NEEDS MORE GINGER

New Political Allignment in England Gives Lloyd George His Chance to Come Back.

By SIR CHARLES ROSS, Bart.
(By arrangement with "The Outlook," London.)

LONDON, June 21 (United Press).—The deplorably sudden breakdown of Mr. Bonar Law's health excited respectful and universal sympathy, even among opponents.

In some ways, undoubtedly, the Baldwin Government may be stronger than its predecessor. That is not to say much. The shadow of premature death was on the Bonar Law Administration from the hour of its birth.

The slogan of "tranquility" is not precisely the watchword of vigorous health; the strong man wants to do things, to assert himself, to leave his mark on the country. Unless the Baldwin Government proves more vigorous and more alert than its parent, it cannot hope to last its full term and put up a good fight against its Labor and Liberal opponents.

Top Heavy Lords

One weakness of the Bonar Law Government was that it had too much top-hamper in the House of Lords, and too little weight of metal in the Commons. Mr. Baldwin may probably think it unwise to reconstruct too much, for his colleagues, if not brilliant, are at least capable.

The reaction of the new administration on domestic politics will soon be visible. Conservatives will be more confident, simply because they have a leader who is physically in better trim than their late chief. Labor is left very much where it was—that is to say, putting its fingers to its nose and making unmannerly noises. It is the Liberals who will benefit most by the change; for the retirement of Mr. Bonar Law is the final break-up of the Coalition.

Resume Warfare

The Law-George partnership, although broken off two years ago, had left its marks on the present Parliament; men do not so easily forget their old associations and comradeship. But Mr. Baldwin owes nothing to Mr. Lloyd George, and most certainly Mr. George owes nothing to Mr. Baldwin; there is no reason in the world why party warfare should not be resumed.

That consideration itself should help forward Liberal reunion—if only the Siamese twins on the Liberal side would stop their wrangling. The first results of Liberal reunion would probably be that a few National Liberals would discover that they were Conservative at heart, and join the Baldwin banner. That would not really matter; for the world discovered it long ago.

Liberal prospects are brightening; they cannot hope for office in the immediate future, but if they will drop their absurd personal vendetta, they may at least expect to become the alternative Government when the time comes, soon or late, for Mr. Baldwin to revisit Worcestershire as a private citizen, read his books, and grow pigs.

Liberalism is now the true "Centre Party," and in due course will have to deliver the country from reactionary and stupid "Hard Faces," as well as from the chattering Banderlog of the Clyde.

TELLS DYSPEPTICS WHAT TO EAT

Avoid Indigestion, Sour Acid Stomach, Heartburn, Gas on Stomach, Etc.

Indigestion and practically all forms of stomach trouble, say medical authorities, are due nine times out of ten to an excess of hydrochloric acid in the stomach. Chronic "acid somach" is exceedingly dangerous and sufferers should do either one of two things.

Either they can go on a limited and often disagreeable diet, avoiding foods that disagree with them, that irritate the stomach and lead to excess acid secretions or they can eat as they please in reason and make it a practice to counteract the effect of the harmful acid and prevent the formation of gas, sourness or premature fermentation by the use of a little Bisurated Magnesia, at their meals.

There is probably no better, safer or more reliable stomach antiacid than Bisurated Magnesia and it is widely used for this purpose. It has no direct action on the stomach and is not a digestent. But a teaspoonful of the powder or a couple of five grain tablets taken in a little water with the food will neutralize the excess acidity which may be present and prevent its further formation. This removes the whole cause of the trouble and the meal digests naturally and healthfully without need of pepsin or artificial digestents.

Get a few ounces of Bisurated Magnesia from any reliable druggist. Ask for either powder or tablets. It never comes as a liquid milk or citrate and in the bisurated form is not a laxative. Try this plan and eat what you want at your next meal and see if this isn't the best advice you ever had on "what to eat."

King Tut-ankh-amen and Canadian Roofs

At first glance, the roofs that cover thousands of houses in the Dominion seem about as closely related to an ancient Pharaoh of Egypt as the proverbial "cabbages and kings." But let us suppose, for the moment, that the ghost of old Tut-ankh-amen, after having been so rudely routed out of the tomb where he had been snoozing the centuries away, decided to put as many miles as possible between himself and the shovels of the invaders. The homeless monarch surveyed the whole world and quite naturally came to the conclusion that Canada offered the best opportunities for an ambitious and enterprising ghost to make a new start in life. The result was that the aged ruler stowed himself away in the hold of an emigrant ship and boldly set sail for the Dominion.

When he finally arrived, the Canadian ghosts did their best to show their distinguished visitor a good time. They took the old Pharaoh on an exhausting round of sightseeing trips. The steady stream of new experiences and sensations kept him in a constant state of amazement. Electric lights, automobiles and radio bewildered him considerably, while, on the other hand, the modern skyscrappers were merely "old stuff"—he has seen the pyramids. The styles, also that the women were wearing on the streets, reminded him of home, and he was deeply gratified to learn that this Egyptian revival was due to his own discovery. But there was one continual source of annoyance to King Tut-ankh-amen—that was the supercilious attitude of the modern ghosts towards him. While they treated him with the respect due to royalty, these up-to-date spirits seemed to consider him some sort of crude, ignorant and uncivilized barbarian. He was, therefore, always on the watch for a chance to demonstrate that his own times were not half so primitive as they imagined. At last his opportunity came.

The antediluvian monarch was being conducted through the new residential district of one of our largest cities. His escort was the ghost of a prominent building contractor. Naturally, King Tut, being an observing old fellow, did not fail to notice the attractive, colorful roofs of mineral-faced, shingles that were the distinguishing feature of so many of the houses.

"Look at those roofs," bragged his guide proudly, "I built a lot of them myself when I was alive. They're typical of the way we moderns are constantly improving things until we get them as near perfection as it's possible to get. Those shingles there have all the fire-proof and weather-resisting qualities of slate or tile and in my opinion they're much mort beautiful in appearance. They last forever and yet they're so inexpensive that even the most moderate-priced home can afford them. You see the manufacturers make three shingles on a strip to cut down the expense of laying. And when you want to re-roof an old house, you can lay these strip shingles right over the old wooden shingles."

"Are they absolutely waterproof?" queried Tut-ankh-amen.

"I should say so," shouted the ex-contractor. "The mineral surface is welded onto a foundation of heavy felt. And this felt is saturated with the finest waterproofing material in the world—asphalt. You probably never heard of that in your day, and if you had you wouldn't have known how to use it. Another name for it is pitch."

"By the sacred cow of Isis,' snorted Tut-ankh-amen angrily. "You have the impudence to tell me this to my face. Don't you realize that we Egyptians were the greatest builders of history. You build to last fifty years, we built to endure fifty centuries. Of course we knew the value of pitch or asphalt or whatever you call it. Wasn't my own mummy wrapped in cloth and then coated with asphalt? Wasn't my own tomb made waterproof by means of asphalt? Why, all the crevices in the pyramids were sealed against the centuries by asphalt! And then you have the presumption to inform me that I never heard of this priceless waterproofing material. By Isis and Osiris, it's too much!"

And it was some moments before the worthy ghost was able to calm himself.

Fanciful as this dialogue may seem, the facts behind it are, nevertheless, literally true. Asphalt, that deadly enemy of dampness and decay, which has preserved the tomb of lordly Tut-ankh-amen from all the rainfall of thousands of years, is today, thanks to the inventive genius of a great firm of roofing manufacturers, helping to provide roofs, which are permanent, waterproof and beautiful, for thousands of Canadian homes.

COLLEGIATE EXAMINATIONS

The following pupils will be promoted from Form III.A to Form IV., provided that they are successful in their Departmental examinations:

Lexa Allison, Kathleen Benson, Alma Blanchard, Jean Bryce, Helen Clementi, Isobel Connolly, Ethel Cooper, Gwendoline Dobbin, Marion Duncan, Grace Dunsford, Frances Gillespie, Sybil Hood, Helen Huff, Muriel Jeffries, Lottie Leggett, Ida McBride, Aileen Morgan, Elva Nugent, Forrester Parsons, Ethel Robson, Bertha Sanders, Jean Scott, Helen Storey, Ferne Telford, Sheila Thomson, Louise White, Raymond Allen, Keating Middleton, George Sukloff.

The following pupils will be promoted from Form III.B to Form IV. provided that they are successful in their Departmental examinations:

Fred. Allen, Jack Baird, Morgan Brown, Burrwood Collinson, Bruce Copping, Bert Cranfield, Boyd Craw, George Cunningham, Benjamin Dalton, Harry Ebbs, Ernest Elliott, Vernon Fuller, William Gilchrist, Kenneth Goheen, Stanley Hunter, Edwin Johnston, Bert Lindley, Ross Lord, Winston Merrell, Grant Miller, Allan Neal, Edward Outram, John Pogue, Walter Rye, Douglas Widdess, John Wilson, Alvin Yelland, William Yelland.

The following pupils will be promoted from Form II.A to Form III.:

Muriel Benson, Agnes Brown, Emma Lou Chenhall, Margaret Denne, Anna Franks, Phyllis Gardiner, Annie Lawrence, Dorothy Moir, Isabel Nelson, Verna Strong, Helen Stuart, Ethel Taylor, Helen Throop, Vera Wagar, Florence Walton, Dorothy Wiman.

Charles Cowling, Donald Hagerman, Clarence Jackson, Morgan Lewis, William Rome, Russell Rosborough.

The following pupils will be promoted to Form III. provided that they are successful in their Lower School Departmental examinations:

Alice Gillespie, Naomi Horn, Helen Jopling, Jean McIntyre, Bessie Profit.

The following will be promoted from Form II.B to Form III.:

Ruth Abramson, Annie Amys, Winnifred Cadd, Anne Heideman, Winnifred Pammett.

George Allison, Harold Baker, Howard Cole, Harold Coulthard, Lawrence Killaly, Gledden Nickels, Leonard Rambo, Alvah Rooke, Adam Sands, Robert Sturgeon, Clarence Watt.

The following will be promoted from Form II.C to Form III.:

Margaret Clark, Edith Cottrell, Jean Gilman, Edith Killaly, Alida Stinson, Gladys Green.

Jack Amys, Willie Bathgate, Stewart Hagerman, Norman McCall, Harry McFadden, Reginald Walton.

The following pupils will be promoted from Form I.A to Form II.:

Beauchamp Boucher, Alan Found, Robert French, Delbert Gardiner, Hellen Roy, Robert MacDonald, Ernest McGee, Arthur Robinson, William Trebilcock.

Freda Allison, Alice Aspinall, Isabel Fry, Myrtle Green, Lily Kay, Geraldine Lasher, Eva Manley, Beulah Neville, Betty Robertson, Helen Roszel, Ruby Theobald, Isabel Thompson, Mildred Trethewey, May Wilson.

The following pupils will be promoted from Form I.B to Form II.:

Robert Allin, Vernon Beavis, Norman Davidson, Jack Hall, Donald Lord, John Morrison, Harold Smith.

Frances Ackerman, Evelyn Armstrong, Dorothy Couper, Wilma Cummings, Margaret Hamilton, Madge Hannah, Dorothy Hobson, Mildred Morphet.

The following pupils will be promoted from Form I.C to Form II.:

Hector McLeod, Harry Northrop, Gordon Pogue, Max Pomeroy, Mark Swanger.

Arleigh McKone, Clara Morris, Lahring Parsons, Kathleen Robertson, Marion Webber, Eleanor Willgar, Doris Wylie, Mary Sedgewick.

The following pupils will be promoted from Form I.D to Form II.:

Clifford Ash, Alexander Baird, Smyrl Cohen, Edward Friendship, Howard Gahagen, James Gimblett, Jacob Low, Charles Levine, Robert Mackey, Dick Martyn, George Rishor, Alexander Rogow, Ronald Taylor, Joe Watson, Frank Whitehouse.

Handkerchiefs

New handkorchiefs have co'ored hems of doub'e 'inen, about an inch wide—an exce"ent p'ace in which to embroider an e'aborate monogram or sometimes the given name.

Stripes and Plaids

Coats of soft woo' with wide stripes and p'aids are one way of we'coming spring. Sometimes they have fur co"ars, but usua"y they are p'ain.

JOLLY DANCE IN CORONATION HALL OMEMEE VILLAGE

Hall Beautifully Decorated and Music Inviting — Presbyterians Call Rev. J. A. Black — News Paragraphs.

OMEMEE, June 21.—Those who attended the dance on Friday evening in Coronation Hall under the auspices of the "Powder Puffs" were well pleased with the evening's entertainment as well as the order and management in general. The hall was tastefully decorated in apple green and yellow for the occasion. An orchestra provided music for the evening, and refreshments were served before the happy gathering broke up.

Call To Minister.

A congregational meeting of Mt. Pleasant and Omemee Presbyterian Churches was held at Omemee on Monday evening for the purpose of selecting a minister from the several candidates who have made application for the Omemee pastorate. Rev. J. Rollins of Peterborough, the moderator, was present and acted as chairman, and conducted the devotional exercises. The voting was done by ballot and resulted in a unanimous vote for the Rev. J. A. Black of Horn's Mills. Accordingly, a call will be extended to the Reverend Mr. Black at a minimum salary of $1,800.

The Late R. Courtney.

The funeral of the late Robert Courtney was held on Friday afternoon from the residence of his son, Mr. Bert Courtney. Interment took place in North Emily Cemetery. Rev. J. A. Kennedy and Rev. R. F. Stillman officiated. There was a large attendance of friends and acquaintances from Lindsay, Dunsford, Janetville and other points, as well as Mrs. T. Sweeney of Rochester, Mr. B. Killaly of Sarnia, Mr. R. McClelland of Toronto, Mr. and Mrs. James Lamb of Fenelon Falls, Mr. and Mrs T. Stinson and Mr. W. Killaly of Bobcaygeon and Mr. J. Horner of Peterborough. The floral tributes were as follows: Pillow, Mr. B. Courtney; wreath, Mrs. Ryley and Earnest. Lindsay; wreath, Mr. and Mrs. Geo. Kennedy and family, Lindsay; spray, Mrs. J. Courtney and Mortimer; spray, Mr. and Mrs. Alvin Courtney, Newtonville; crescent, Annie and Russell Horner; spray, A. E. Killaly, Sarnia spray, Rose Kelly, Lindsay; spray, R. McClelland, Toronto; spray, Mr. and Mrs. T. E. MacPherson; spray, Mr. and Mrs. Will. Patrick; spray, Mr. and Mrs. R H. Martin; spray, Mr. and Mrs. W. Fee and Lawrence MaGahey; spray, Mr. and Mrs. Wm. Kelcher, Lindsay; spray, C. L. Morcombe and family; spray, M and Mrs. Wm. Irwin; spray, Mr. and Mrs. James F. Kennedy; spray, Mr. and Mrs. James Lamb, Fenelon Falls; spray, Mr. and Mrs. T P. Kennedy and Mr. and Mrs. Wm. White.

Personal Mention.

In a musical contest held in Edmonton, Miss Carrie Balfour, an Omemee girl, won first prize for soprano singing in quartette, and each member was the recipient of a silver medal. Her sister, Miss Harmony Balfour, received second prize in a trio.

The many friends of Mrs. Alex. Lang will regret to hear she is seriously ill at her home here.

Mr. and Mrs M. Peel and daughter of Salem were the guests of Mrs. Peel's parents, Mr. and Mrs. Wm. Bannon, on Sunday.

Miss Lila Beatty has returned to Rochester to resume her position in the State Hospital after spending a week with her parents, Mr. and Mrs. John Beatty.

Mrs. George Hart and son, William, of Toronto are guests of her sister, Mrs. R. F. Stillman, at he parsonage.

Mr. Albert Stinson of Peterborough was in town on business Thursday.

Mr. and Mrs. Harry Lamb and daughter, Miss Jessie, were visitors to Peterborough last week.

Mrs. Onyon and Mrs. Brown of Trenton spent a few days last week goests of Mr. Albert Sloan.

Mr. Charles Toole was a visitor to Peterborough on Thursday.

Miss Burns has returned to her home in Toronto after an extended visit with her niece, Mrs. M. D. Earle.

Dr. Graham and Dr. Millard of Toronto spent the week-end in town, exploring the waters of the Pigeon.

Mr. and Mrs. Percy Pogue and family of Lindsay were guests of the former's brother, Mr. Vincent Pogue, on Sunday.

Mrs. Elsie Boyd was a visitor to Peterborough on Friday.

Mr. Alex. Ross of Lindsay was in town on business last week

Rev. R. F. Stillman left on Monday to attend the Bay of Quinte conference at Whitby.

Mrs. H. Latchford of Best's Station was in town on business Saturday.

Mr. George Wilson was in Lindsay on business Tuesday.

Mrs. D. McMann of Reaboro spent Friday with her mother, Mrs. J Rutherford.

Mr. Harry Stinson of Oshawa was the guest of his parents, Mr. and Mrs. Robert Stinson, over the week-end.

Mrs. Harry Magee spent Monday with friends in Lindsay.

Mrs. F. J. Parsons is spending a week with Mrs. Thomas Rehill of Peterborough, having been called there by the death of her nephew, the late Thomas Rehill.

Mrs J. Caldwell of Peterborough visited Mrs. T. Douke in town during the week.

Mr. and Mrs. R. Poast and Mr. and Mrs. Laird and children of Saskatoon spent Tuesday with the former's brother, Mr. Thomas Poast, of Bridgenorth.

Messrs. Windler, Beasley, Hatfield and Smith of Toronto were a party of fishermen, with Guide Parsons, over the week-end.

Mr. E. Butler of Toronto was in town on business last week.

Mr. J. Short, Chief of Police, Lindsay, and P. Conquergood were in town on business during the week.

Mr. T. J. Parsons attended the funeral of the late Thomas Rehill in Peterborough on Friday.

Miss Alderson of the High Sihool staff left on Thursday for her home in Ingersoll. Before her departure the High School scholars presented her with a case of engraved "Old Colony" silver spoons.

Born—To Mr. and Mrs. Charles McCaffrey of Windsor, on Saturday, June 9, a daughter.

Mr. and Mrs. Laird and sons left on Monday for their home in Saskatoon after a pleasant visit with Mrs. Laird's parents, Mr. and Mrs. R. Poast.

Messrs. Evans and Middleton of Belleville spent the week-end in town on a fishing expedition.

Mrs. Staples and daughter, Mrs. (Dr.) Irwine, of Lindsay visited the former's sister, Mrs. William Earle, on Friday.

Messrs. Callendar, Ross and Cornwall of Astabula, Ohio, who have become familiar with the splendid fishing which the Pigeon affords, are spending a few days here in search of the finny tribe.

Mr. and Mrs. J. Bradburn of Janetville attended the funeral of the late Robert Courtney on Friday.

Flower Sunday was observed in the Anglican Church on Sunday last.

Box Coats

The short box coat of flannel or 'ight-weight serge is frequent'y sca"oped in sha"ow waves and bound with grosgrain ribbon or buttonho'ed with coarse si'k floss.

Pink Taffeta

Pink taffeta is having an inning this season—for bouffant frocks it is quite the rage. A'so one sees some rather ravishing 'itt'e hats, poke shaped, fashioned from it.

The Court of Last Appeal

YOU are the judge and the jury. Your verdict is final. There can be no appeal—for this is the High Court of Public Opinion.

The wares of the world must appear before you—the product of every factory—the merchandise of every store. Those things that fail to measure up to your requirements are quickly condemned to oblivion.

The manufacturer who advertises deliberately places his merchandise on trial. He openly courts your critical inspection. He invites comparision. He directs to his goods and then forces those goods to stand on their own merits.

If he were not so sure of his wares he would not dare to advertise. For advertising would put him to a test he could not meet, and thus hasten the end of his buisness career. It would be biusness suicide.

You can depend on the man who advertises. He *knows* his product.

That's one reason why it pays to read the advertisements you find in this paper. It is through advertisihg that you are able to keep in touch with the *good* things that progressive business men are spending their money to introduce and to keep before you.

Base your judgement on advertisements.

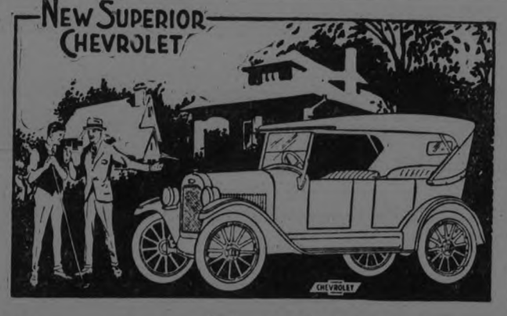

Chevrolet—the World's Most Economical Car to Operate

CHEVROLET is not only the world's lowest-priced, fully-equipped automobile, but it also costs less to operate than any other car built. It delivers the most economical transportation available in motoring.

In actual figures Chevrolet costs less per mile in consumption of gasoline, oil, tires, and in general upkeep and maintenance.

Only great engineering, research, manufacturing and financing capacities made available by the greatest automotive enterprise in the world—the General Motors Corporation—could make possible so fine, complete and advanced an automobile as Chevrolet at so low a price.

See the New Chevrolet before you buy a car at any price. 67 distinct improvements have made it even better than the car that startled the world in 1922.

B1316

Ask about the G.M.A.C. Plan of Deferred Payments

HOWSON'S GARAGE

883 WATER STREET. PHONE 1347

CHEVROLET

CROP REPORTS

The following is a summary of returns made by the Agricultural Representatives to the Ontario Department of Agriculture:

Fall wheat is heading in several districts, but the straw is said to be lacking in length. In some of the leading fall wheat counties the crop is more or less uneven, although in other sections some promising fields are reported. Huron reports some injury from the Hessian fly.

Spring grains look well where not affected by the wire-worm which has appeared to several counties.

Huron states that the cut-worm has been doing some damage to the bean crop.

Fruit prospects are on the whole favorable. Early apples and Japanese plums are somewhat lighter in yield than usual, but the general set of orchard trees has been good. Strawberries are about ten days later than usual, but are promising generous yields. The early varieties will be moving nicely this week. Raspberries are likely to be shortened in yield by winter topping.

Kent: The peach leaf curl is very bad this year, and where thorough preventive measures have not been taken in the form of spraying, there will be considerable loss in the peach crop. Early tomatoes are out in blossom in the Blenheim district. The first strawberries have been picked during the past week.

Sugar beets are being blocked at present, and prospects for a good crop are very promising. A large acreage of tobacco has been planted during the week.

Peel describes alfalfa as being a very heavy crop. An increased acreage of corn is being planted in Manitoulin as an insurance against feed shortage should the summer prove dry.

The Port Arthur representative states that potatoes have slightly decreased in acreage, and that there are now more Carman No. 1 and less Irish Cobblers being grown.

York: We have been recommending harrowing spring crops even after they have attained considerable height. A junior farmer in the southern part of the county has been harrowing all his spring grains even after it has covered the rows. He completed this operation this week after his grain had been seeded five weeks. He claims this is the most important cultivation of all.

Algoma: The Model Dairy, Sault Ste. Marie and St. Joseph Island Creameries are operating trucks this season, and report cream plentiful. Dairying is becoming more important each year throughout the district.

Bruce: A large number of cattle are being grassed in many sections. These animals have conditioned much earlier than was expected, and it is likely that a considerable number of them will be put on the market early in July. A few farmers who have been feeding hogs are very much disappointed with the sudden break in price, and consequently they will be tempted to hold theirs until they are too heavy, and the result will not get the premium price.

A fairly representative shipment of live stock was made from South Simcoe this week. Seven dollars and seventy-five cents was paid for hogs on the thick-smooth basis, and as high as $7.50 per cwt., for a number of good quality butcher cattle. A few lambs between 60 and 70 lbs. weight, were shipped out, for which the average price was $10 per head.

Algoma reports a large number of pigs being raised this season.

North Simcoe: Very few hogs are being marketed, partly due to low prices, $8.25 per cwt. This means a loss to some men who paid high prices at sales last winter. Fat cattle are a little better, one man receiving eight cents per lb. for an extra good beast.

Carleton speaks highly of the condition of pastures, and says that all live stock, but more especially horses, are looking in unusually good form.

Temiskaming: There have been a great many horses brought in and sold in the district, this spring, prices ranging from $350 to $500 per team.

FAMILY LIVED ON SAME FARM SINCE YEAR 983

By John O'Brien

PARIS (By mail to United Press).—Talk about your F. F. V. and your blue-boooded Knickerbocker New Yorkers who have been located over there since the days when newcomers traded wampums and rum with the original Americans.

They are upstarts compared with certain modest French families, farmers and so on, which have just been honored by the ministry of agriculture. One of them has been plowing and reaping on the same patch of ground since a couple of years before William of Normandy took it into his head to cross the Channel and make England. The modern representative of the family is on the list of those who have received the cross of agricultural merit.

His name is Robert Lascassies-Poublan and he is the twenty-fourth to bear the name since his ancestor settled on a little farm in Lucgarrier, near Pau, in the south of France. That was in the year of grace 1,023—pretty close to a thousand years ago. When a Parisian newspaper man went to see him the other day he proudly exhibited the original birth certificate of his ancestor, Robert Arnaut Guilhen Poublan, who first saw the light of day on Dec. 18, in the year 983.

Automatic bowling pin setter has been invented.

POWERS RESUME FIGHT TO CONTROL MEDITERRANEAN

Old Apple of Discord Is Again Being Kicked Around By Continental Rivals — France Enters the Lists.

By J. W. T. MASON

NEW YORK, June 21 (United Press).—The Mediterranean Sea, scene of European rivalry for many hundred years, is again looming as a cause of discord among Great Britain, France, Italy and Spain.

Until the German menace in the North Sea distracted attention from the Mediterranean, before the World War, the powers of Europe regarded the waterway between themselves and their North African possessions as their center of naval operation. Now that Germany has been made impotent for at least a generation, the Mediterranean is resuming its old importance as a disturber of diplomatic cordialities.

From one end of the Mediterranean to the other, Spain, France, Italy and Great Britain hold African possessions which give them all an interest in the Mediterranean. Italy and France, themselves fronting the European shore of the Mediterranean, consider their claims paramount. But Great Britain holds Gibraltar, which commands the entrance to the sea, and Spain's control of Ceuta, in Africa, directly opposite Gibraltar, gives the Spaniards an influence out of proportion to Spain's real military strength.

Claims of Italy

Italy claims the moral right to be regarded as the Mistress of the Mediterranean, because all of the Italian coastline borders that water, or one of its arms. No other nation is in a like position. Italy's whole naval strength is permanently stationed in the Mediterranean, by reason of Italy's geographical position. This increases the power of the Italian claim. If Italy were wealthy enough, her controlling position couldn't be doubted.

But France and Great Britain have the more secure financial hold. Therefore, they count more in the Mediterranean than the actual number of their battleships in that water. The real conflict now proceeding under the surface for domination of the Mediterranean is between France and Great Britain. The French have started the contest by developing a new intimacy with the Sultan of Morocco. France and Spain both have Moroccan spheres of influence. As long as Spain has the greater influence at the Sultan's court, Great Britain is not disturbed. Spain's capacity for any kind of offensive action is strictly limited.

The British Disturbed

But France's growing strength in Morocco is more disturbing to the British. There is always the possibility, Great Britain thinks, that if the French become masters in Moroccan territory they will proceed to challenge Gibraltar's sole guardianship of the Straits, and will themselves erect a counter-Gibraltar on the African side. The French authorities say this disquietude is needless, because Gibraltar would be at the mercy of an aeroplane attack if ever the need arose. That argument, however, is of doubtful force.

The British government will not consent to any change in the present demilitarized status of the African border of the Straits of Gibraltar. France is unwilling to challenge Great Britain on this point for the moment. But, with the successive defeats of Spain in her warfare against the tribesmen in Spanish Morocco, France's prestige is constantly increasing in that neighborhood.

It now appears to be only a question of time when France will be paramount in Morocco. That being so, France will gain increasing prestige throughout the Mediterranean. Then will come negotiations for an Anglo-Italian understanding as a counter-move, to keep the ball rolling.

Just One Application And The Hairs Vanish

(Modes of To-day.)

A harmless yet very effective treatment is here given for the quick removal of hairy growths: Mix enough powdered delatone and water to cover the undesirable hairs, apply paste and after 2 or 3 minutes remove, wash the skin and the hairs have vanished. One application usually is sufficient but to be certain of results buy the delatone in an original package. Mix fresh as wanted.

The furnaces in London's famous Whitefriars glassworks, recently extinguished because the plant was to be moved, had been alight continuously for nearly 250 years.

A series of experiments conducted at Liverpool indicates that certain plants grow better by moonlight than by the light of the sun.

HEAVY FINES FOR SECOND OFFENCE.

Patrick Maloney Had Liquor in His Car Near Nassau.

Arraigned in County Court on a remanded charge of having liquor in a place not a private dwelling, Patrick Maloney was yesterday evening given his choice between eight months in jail or a fine of $400 and costs, this being a second offence.

Maloney was arrested on June 13 on the River Road, about a mile from town, while loading liquor into his car. A jar containing a gallon of liquor was found in his car, and a flask was found on his person.

The prisoner failed to obtain a lawyer to defend him, and pleaded guilty. He was sentenced to fines of $200 under the Inland Revenue Act and $200 under the O.T.A. and two months in jail, or, in default of payment of the fines, to 8 months in jail. His car was also confiscated.

CONVICT PAINTS A MASTERPIECE

Convicted Forger's Artistic Ability May Gain For Him Release From the Penitentiary.

ATLANTA, Ga., June 20.—Locked in prison, a convicted forger, Max Sasanoff paints his masterpiece.

A long time ago someone wrote: "Stone walls do not a prison make, nor iron bars a cage."

And when Sasanoff came down to the "big gray house," he remembered those lines. Outside, he told himself, he was an artist and opera singer.

"I will not change," he swore.

Secret service men, running down counterfeiters in New York City, uncovered a band. Among those locked up was Sawanoff. They charged him with making the plate used to print spurious currency.

He told the court he had honestly believed himself free of guilt when he started to make the plate. He added that when he did find out what he was doing, he tried to quit, but others forced him to continue under threat of death. Conviction. Three years.

In prison Sasanoff met Father Hayden, prison chaplain. The priest inspired the painter in him. Then within the prison walls, Max started to work.

For six months he painted. He was up with the sun. They had to force him to quit late at night. And now his canvas, measuring 8 by 15 feet, is nearing completion. It shows the Christ ministering to the lame, the halt and the blind.

And while he works, Max sings—the way he did in opera with Caruso and the famous Chaliapin. His rich, well-rounded tenor notes fill the drab place like sunshine.

Sasanoff likes to sing. He likes to paint. And those who knew him outside say if anything, his artistic powers have broadened and multiplied in the dank air of the place society throws its outcasts.

Now it appears Sasanoff's artistic ability may win for him a pardon from the remainder of the three-year term. Friends are busy.

In trying for the pardon, they point out the many canvases he has had accepted. Probably his best known work is a pointing of the World War, which now hangs in the Congressional Library in Washington, D. C.

Father Hayden, in saying how glad he was to hear that Max may get his release, told of a prisoner at Leavenworth, Kas., who painted a picture. The president of the United States, on a visit issued a pardon immediately on seeing the work.

"And that picture," says Father Hayden, "is not as good as the one Max has painted. This is one of the finest mural decorations I ever have seen anywhere."

INCREASE IN DIVORCES

OTTAWA, June 21.— (Canadian Press).—The enormous increase in divorces throughout Canada in recent years and particularly since the war, is shown by a bulletin just issued by the Dominion Bureau of Statistics. In 1913 Divorces granted in Canada numbered 59; in 1918 the number was 90; in 1919 the first year of Peace the number jumped to 376 and in 1922 there were 544.

¶ "Mary's birthday is next Monday and I haven't an idea in the world what to give her."

¶ If it isn't Mary's birthday it may be Betty's wedding anniversary or Helen's graduation.

¶ Gifts of great and lesser value mark the length of life's highway with milestones of affection and remembrance.

¶ The arts and craftsmanship of the world meet the demand for gifts with new ideas from season to season and the advertisers in your newspaper tell you what these are, how much they cost and where to get them.

READ THE ADVERTISEMENTS

A Wealth of Gifts is Offered Daily.

NEWS FROM CAVAN AND THE DISTRICT

Sunday School Anniversary Offered Encouragement—Successful Garden Party.

CAVAN, June 21.—The Sunday services of Cavan Sunday School anniversary were very encouraging to the superintendent and Sunday School workers. The weather was all that could be desired and the attendance was good.

In the morning the Rev. S. T. Tucker of Millbrook addressed the Sunday School scholars. It was a helpful, interesting talk, to which the older people also listened attentively. Special music was rendered by he choir, and Miss Annie Tinney sang a solo very acceptably.

In the evening the Rev. A. J. Langford of Trinity Church, Peterborough, delivered an able address to a large congregation. Many of the surrounding churches worshipped with the Cavan congregation on this occasion. Rev. S. G. Rorke was present and assisted in the service. He feelingly referred to the fact that this was the last time that the relation of pastor and people would exist between him and his hearers.

Next Sunday is Conference Sunday, when there will be no church services on Cavan circuit.

The music for the evening service was well rendered by an excellent choir.

Annual Garden Party.

The annual garden party of the Cavan Methodist Sunday School was held on Monday, June 18th, when the weather was splendid and a very large crowd attended. An excellent supper was served by the ladies of the congregation.

The basketball game between the Millbrook High School girls and the Cavanville C.S.E.T. boys attracted much attention. The Millbrook girls, due to their skill and experience, won by a score of 14 to 2. The teams were given free tickets for supper.

The night entertainment was given in the new Cavan Community Hall by entertainers from Peterborough. The hall was well filled and the programme was interesting and full of fun and humor. The Highland couple with their bagpipes afforded appreciable entertainment. Bob. Hendry as Lauder's impersonator proved perhaps the favorite.

The proceeds were upwards of $100. The supper was excellent and abundant.

Prominent among the visitors were the two candidates for East Durham, Mr. S. S. Staples and Mr. A. J. Fallis. Mr. Reginald Cuff of Peterborough, who gave an address at the Mother's Day service, was also present, and Mr. Meredith Perrin of Bewdley, formerly of Cavan Centre, motored here with a party of friends and renewed old friendships.

Her Heart Skipped Every Third Beat

Mrs. James Burleigh, 248 King St. E., Chatham Ont., writes:—"I think it my duty to let you know what Milburn's Heart and Nerve Pills have done for me.

I suffered for years with palpitation of the heart, my nerves were very bad, and I could not be left alone at any time. I doctored for over a year, and the doctor said my heart was very bad as it skipped every third beat.

I gave up, just at this time, and then my mother advised me to try Milburn's Heart and Nerve Pills, saying my eldest brother had been relieved by using them when he was very bad with his heart and nerves. I got a box and started to take them, and when I had used it I felt a lot better; could sleep a little and felt stronger. I continued taking them for about three months, and felt better than I had for years.

When I think of the misery and suffering I went through before I started Milburn's Heart and Nerve Pills, I feel like letting everyone know what they did for me."

Price 50c a box at all dealers or mailed direct on receipt of price by The T. Milburn Co., Limited, Toronto, Ont.

In your PLAYER Piano insist on a **PLAOLA ACTION**
RELIABLE, PERMANENT SERVICE
Perfect Expression from Pedalling only

ARCHITECTS.

W. & WALTER R. L. BLACKWELL — Architects. Office, Bank of Commerce Building, corner of Hunter and Water Streets. Telephones, Office, 1306J; Residence, 1272.

W. H. BARRY—Architect. Plans prepared for Monumental, Commercial and Domestic Buildings. Office, 589 Gilmour street. Phone 567.

BARRISTERS AND SOLICITORS

GORDON & O'BRIEN—Barristers, Solicitors, Notaries. Money to loan on easy terms. Special attention to Patents and Trade Marks. Phone 219. G. N. Gordon, J. A. O'Brien.
Mr. G. N. Gordon will be at his Office every Saturday during the Session.

S. T. MEDD—Barrister, Solicitor Notary. Office over the Dominion Bank, corner of George and Simcoe Streets. Telephone No. 22. Private funds to loan at current rates upon easy terms.

PECK, KERR & McELDERRY, Barristers, Solicitors and Notaries. Office, Water street, Peterboro. Money to loan at the lowest current rates of interest on easy terms of payment. E. A. Peck, F. D. Kerr, V. J. McElderry.

O'CONNELL & CORKERY — Barristers, Solicitors and Notaries. Money to loan at the lowest current rates of interest. Daniel O'Connell, John R. Corkery, Hunter street, two doors west of the Post Office.

DUMBLE & JOHNSTON—Barristers, Solicitors, etc. Office, over the Toronto Savings and Loan Company, George St. D. W. Dumble, K.C., W. Johnston.

A. E. DIXON—Barrister, Solicitor, etc. Office, Hunter and George Streets. Entrance next to Madill's drug store.

HALL & HALL—Barristers, Solicitors and Notaries Public, Hunter Street, Peterboro, next to St. John's Church. Money to loan at the lowest rates of interest. E. H. D. Hall. Basil D. Hall.

MOORE & WEARING — Barristers and Solicitors, 403 Water Street, opposite the Post Office. Money to loan at the lowest current rates of interest. Jos. Wearing, M.A.

R. R. HALL—Barrister, Solicitor, etc., Peterboro, Ont. Office, corner of Hunter and Water streets, over the Canadian Bank of Commerce. Trust Funds to loan on easy terms of payment.

JAMES FORDYCE STRICKLAND—Barrister, Solicitor, Notary Public. Money to loan. 875 Water street, Peterboro. Phone 191.

WILFRID F. HUYCKE, Barrister, Solicitor, Notary Public. 395 Water Street. Telephone 239.

MEDICAL.

DR. BUCHANAN, F.R.C.S., Edinburgh; M.R.C., Eng.; L.R.C.P., London, Eye, Ear, Nose and Throat Specialist. Hours, 9-11, 2-4 p.m., and 7-9 p.m. Phone 519 Office, corner of Water and Murray Streets.

T. GEORGE LOUDON, M.D., C.M. Physician, Surgeon and accoucheur. Office, 201 Brock street. Phone 1268. Office hours, 9 to 11 a.m., 2 to 4 p.m. 7 to 8 p.m.

MONEY TO LOAN.

We have funds to loan on Real Estate Security at the lowest rates. GORDON & O'BRIEN. Phone 219.

MONEY TO LOAN ON IMPROVED farm and city property. Apply Hall and Hall, 116 Hunter Street, Peterborough. 26d-67-733

OSTEOPATHY.

DR. BRUCE E. MARSHALL—Osteopathic Physician. Office, 242 Hunter stret. Hours, 9 to 11, 2 to 4 p.m., 7 to 8 p.m. Telephone 1164.

DRS. WALMSLEY & SETTLE—Osteopathic Physicians. Office in Sun Life Building, corner of Hunter and Water Streets. Entrance 124 Hunter Street. Phone 649 Office Hours, 9 a.m., to 9 p.m.

DR. MARY E. DAVIDSON—Osteopathic Physician, 308 Charlotte street, corner Rubidge street, Peterborough. Hours: 10 a.m.-12 n.; 2 p.m.-5 p.m. 'Phone 1016W.

Telephone 790 When You Want Your
PIANO OR ORGAN TUNED
Player Pianos A Specialty.
All Work Guaranteed.
W. H. CUNNINGHAM
560 Weller Street.

WE PRESENT
THE DESSERT SUPREME
---FOR FRIDAY, or any Other Day.

To delight the palate, satisfy that craving for something different. SERVE—

Peterboro Milk Products Week-End Special

ICE CREAM BRICK MADE OF

Orange---The first layer is of Orange Ice Cream.
Pineapple---The Second is of delicious Pineapple Sherbert.
Caramala---This third layer is that delicate Caramala Ice Cream filled with Walnuts.

THERE IS A DIFFERENT BRICK EACH WEEK.

Peterboro Milk Products Limited
Phone 1900 Peterboro, Ont.

HERE'S where the buyer and seller meets on common ground. Here's where the employer seeks his help and here's where the employee offers his services.

To get what you want, let everybody know through the Want-ad columns. If you have something to by or sell, or are looking for a position, an ad in this paper will bring out the desired results.

Our Want-ad Columns are the media of exchange for folks just like you.

25 words, 1 time 25c, 3 times 50c.

The Daily Examiner

EDDY'S
MATCHES
The leading hotels, clubs restaurants, railroads and steamships use EDDY *Matches, because of their efficiency and economy*
ALWAYS ASK FOR THEM BY NAME
4

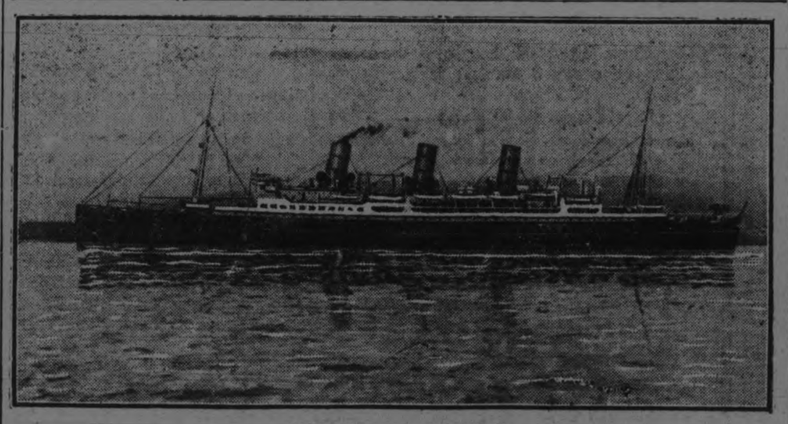

C.P.S.S. "Empress of Canada."

WHEN, running at an average speed of 20.6 knots, the Canadian Pacific S.S. "Empress of Canada" crossed the Pacific from Yokohama to Vancouver in 8 days, 10 hours and 53 minutes, she established a new trans-Pacific record. The "Empress of Russia," of the same line, which has held the record since 1914 is now forced to relinquish her time of 8 days, 15 hours and 31 minutes actual sailing time, in favor of the larger Empress. The "Empress of Canada" has a gross tonnage of 22,000 tons, and is arranged to carry about 1,759 passengers, all classes, and a crew of 500 men. Her equipment is the last word in modern travel comfort, and on account of her speed, appointments and seaworthiness, she has been chosen to make a "Round-the-World" cruise of 30,000 miles, leaving New York in January next, with over 500 globe-trotters.

Petes Walloped In Kingston--Lock Works Lead Mercantiles

BALTIMORE BACK IN FIRST PLACE

Won From Syracuse, While Rochester Split a Double Bill With Reading—Toronto Lost Two.

BALTIMORE, Md., June 21.—(Canadian Press.)—Baltimore took the second game of the series from Syracuse yesterday afternoon, 7 to 6. Trailing by two runs, the Orioles staged a batting rally in the ninth and registered three times before a man was out. By winning, Baltimore stepped into first place, as Reading divided a double header with Rochester. Score:

Syracuse.. .. ..012 000 030—6 14 2
Baltimore .. ..000 120 103—7 10 2

Parks, Reinhart and McKee; Thomas, Frank and Cobb.

Rochester Downed.

READING, Pa., June 21.—(Canadian Press.)—The locals pushed the League-leading Colts out of first place yesterday, when they divided a double bill, while Baltimore was beating the Stars. Wisner pitched the Colts to victory in the opener by an 8 to 2 score, while Walter Smallwood held the visitors in the second, the Keys winning by a 9 to 3 count. Score:

First Game:
Rochester .. ..202 001 201—8 13 0
Reading.. .. ..011 000 000—2 6 3

Wisner and Lake; Carts, Karpp and Lynn.

Second Game—
Rochester... .. ..000 001 2—3 10 3
Reading.... .. ..420 102 x—9 9 1

(7 innings by agreement).

Moore, Keenan and McAvoy; Smallwood and Clarke.

Toronto Lost Two.

NEWARK, N.J., June 21.—(Canadian Press.)— The Bears made it three in a row over the Maple Leafs by taking both ends of yesterday's double-header, by scores of 5 to 4, and 11 to 4, the first game going eleven frames and the nightcap seven innings by agreement. The Bears have now won five straight. Frank Wigglesworth injured his right foot sliding to second in the fourth inning of the second game. Manager Devine taking his place in left field. The scores:

First Game:
Toronto. .. ..003 000 010 0—4 10 0
Newark .. ..200 000 002 01—5 13 2

Doyle and Vincent; McCrary, Baldwin and Devine.

Second Game:
Toronto... .. ..00 022 0— 4 11 3
Newark. .. ....300 800 x—11 14 0

(7 innings by agreement.)

Taylor, Summers and Kenyon; Ellis and Greenea.

Jersey City Won Two.

JERSEY CITY, N.J., June 21. —(Canadan Press.)—Jersey City won both games of yesterday's double-header with Buffalo, giving the Skeeters three victories in a row over the Bisons. The scores were 9 to 2 and 6 to 5. Scores:

First Game—
Buffalo... .. ..100 000 001—2 7 3
Jersey City.. ..105 010 11x—9 10 1

Boland, Werre, Price and Marsh; Barnhardt and Freitag.

Second Game—
Buffalo.. .. .. ..010 400 0—5 9 0
Jersey City.. .. ..102 210 x—6 10 4

(7 innings by agreement.)

Fisher, Mohart and Snow; Tecarr, Hanson and McRae.

FOOTBALL NOTES

A League game will be played tonight between the C.P.C. and the Woollens. Kick off at 6.15 o'clock.

The Senior Football Association has full jurisdiction over the Alex Kay Trophy for school boys and the games will be run off in the fall.

Saturday's game will be between the Vets and the Thistles and promises to be a good one.

The Thistles Football Club had a big night of sport at the Exhibition grounds last evening.

GIFT TO UNION COLLEGE.

SCHENECTADY, (United Press) —Joseph P. Day of New York has established a lectureship at Union College to be known as the Joseph P. Day lectureship on civic administration. The first series of lectures will be given by George McAneny, president of the New York transit commission. Day is one of the largest real estate operators in New York.

PRESIDENT SUSPENDERS
Quality Comfort Service
Genuine is Guaranteed

De Lavals Walloped the Quaker Girls.

The De Lavals showed a decided strength in the last four innings of the girls' softball game last evening, coming from behind to defeat the Quakers by a score of 18 to 10.

The winners started off strong with four runs in the opening session, but they weakened in the third when heavy hitting on the part of the Quaker batters sent six tallies across the pan They managed to register eight runs in the sixth, seventh and eighth innings, while the Quakers were held at bay.

The players were:

Quakers — M. Mortimer, ss; L. Edwards, 2b; L. Naish, p; C Connors, 3b; H. Fowler, 1b; D. Mortimer, c; J. Thorne, rf; N. MacCallum, cf; O. Weese, ss.

De Laval — D. Graham, ss; M. Kirn, 1b; S. Meredith, 2b; B. Pidgeon, p; G. Kirn, c; V. Graham, 3b; B. Adams, ss; M. Archambault, lf; B. Meredith, cf; E. Foster, rf.

Score by innings:
Quakers ..... 006300010—10
De Laval ..... 40420413x—18

CHICAGO MOVED UP ONE PLACE

Cubs Pounded Five Philadelphia Hurlers and Gathered Sixteen Runs--Boston Scored Six in the Tenth Inning.

CHICAGO, June 21.— (Canadian Press.)—Chicago went on a batting rampage yesterday and defeated Philadelphia 1 6to 1. As a result the Cubs moved up to fifth place, displacing Brooklyn, who lost to Cincinnati. Alexander had wonderful control and in only one inning were the visitors able to bunch hits, three singles netting one run. Score:

Philadelphia ...001 000 000— 1 8 4
Chicago. .. ..106 610 20x—16 18 0

Weinert, Winters, Mitchell, Behan, Hubbell and Wilson, O'Brien; Alexander, Dumovitch and O'Farrell, Wirth.

Boston 14, Pittsburgh 8.

PITTSBURGH, June 21.—(Canadian Press.)—Going into the tenth inning with the score tied, 8 to 6, Boston made six runs on four hits and three walks, winning a burlesque game from Pittsburgh yesterday, 14 to 8.

Boshler, who went into the box for the Pirates in the ninth inning, was wild in the tenth, and Kunz relieved him, but was unable to check the stampeding Braves. Score:

Boston. .. ..301 000 400 8—14 19 1
Pittsburgh ...301 020 002 0— 8 15 1

Oeschger, Genewich, Benton, Barnes and Gibson; Hamilton, Bagby, Meadows, Boehler, Kunz and Mattox.

Cincinnati 4, Brooklyn 1.

CINCINNATI, O., June 21. —(Canadian Press.)—Cincinnati made it three out of four from Brooklyn yesterday by winning handily behind Benton's effective pitching. Vance, who shut out the locals with one hit on Sunday, tried to come back but was taken out in the fourth inning. Score:

Brooklyn. .. ..100 000 000—1 5 1
Cincinnati .. ..101 000 02x—4 8 1

Vance, Decatur, Smith and Deberry; Benton and Hargraves.

New York 7, St. Louis 5.

ST. LOUIS, June 21.—(Canadian Press.)—Coming from behind in the ninth, New York scored five runs, taking yetserday's game from St. Louis, 7 to 5. The victory gave the champions three of the four-game series. Haines held the Giants hitless for five innings. Hornsby was back in the line-up after several days' absence, due to the illness of his mother. Score:

New York .. ..000 000 205—7 9 2
St. Louis. .. ..000 040 010—5 11 3

Nehf, Scott, Jonnard, Bentley and Snyder, Gaston; Haines, Toney and Ainsmith.

Big League Standing

INTERNATIONAL.

	Won	Lost	P.C.
Baltimore	38	22	.633
Rochester	36	21	.632
Reading	33	27	.550
Toronto	28	29	.491
Jersey City	27	33	.450
Newrk	25	31	.446
Buffalo	24	31	.436
Syracuse	20	37	.351

NATIONAL.

	Won	Lost	P.C.
New York	37	20	.649
Pittsburgh	31	22	.585
Cincinnati	32	23	.582
St. Louis	30	27	.526
Chicago	31	28	.525
Brooklyn	28	27	.509
Boston	19	38	.333
Philadelphia	16	39	.291

AMERICAN.

	Won	Lost	P.C.
New York	36	21	.632
Philadelphia	31	24	.564
Cleveland	31	26	.544
Detroit	27	30	.474
St. Louis	26	29	.473
Chicago	23	29	.442
Washington	24	31	.436
Boston	21	29	.420

SOFT BALL MEETING.

A meeting of the executive of the Girls' Soft Ball League will be held in the Chamber of Commerce rooms tonight at 8 o'clock.

LOCK WORKS WON FROM WESTCLOX

Maintained Lead in the Mercantile League--Have Not Yet Been Defeated.

The Lock Works completed the first round of the Mercantile League schedule without a defeat when they trimmed the Westclox nine by a score of 6 to 3 at Riverside Park last evening.

The game was a fast one from start to finish, and th Westclox on more than one occasion to nose out the League leaders.

Neary did the hurling for the Lock Works and Austin for the Westclox. Both pitchers showed streaks of wildness, but both were able to tighten up in the pinches. The Lock Works did all their scoring in the first three innings. They got away to a good start in the first frame when they sent three runs across the pan. They added one more in the second, and two in the third, but were held scoreless for the remainder of the game.

The Westclox also scored only in the first and third frames, and from then on went runless.

Logan in centre field for the Westclox supplied the fielding features of the day with three sensational catches.

The players were:

Westclox—Barry, Lundy, Prosser, DeGraw, Austin, Logan, Baptie, Currie and Cunningham.

Lock Works—Thorndyke, Moore, Jobbitt, Neary, Ecobichon, Connors, Masterson, Mason, Black, and Nicholls.

Score by innings:
Westclox ..... 1020000—3
Lock Works ..... 312000x—6

EHMKE WON HIS TENTH FOR BOSTON

Held St. Louis to Three Hits—Philadelphia Won in Eleven Innings—New York Fell to Detroit.

BOSTON, June 21.— (Canadian Press.)— Ehmke held St. Louis to three hits yesterday and won his tenth game of the season for Boston. The score was three to one. Two of the five bases on balls issued by Davis worked into runs for Boston in the second, thanks to a bunt, an infield out and Fewster's single. Score:

St. Louis .. ...000 000 010—1 3 0
Boston .. .. ..020 000 01x—3 4 0

Davis, Root and Severeid; Ehmke and Devormer.

Philadelphia 4, Chicago 3.

PHILADELPHIA, June 21. —(Canadian Press.) — Coming from behind in the closing innings, Philadelphia yesterday won a thrilling eleven inning battle with Chicago, 4 to 3.

The home team tied the score in the ninth, and then took the game in the eleventh. Faber twirled fine ball, but weakened in the ninth, while Faber held the White Sox at bay in the last two innings. Score:

Chicago . . .100 110 000 00—3 7 3
Philadelphia ..000 000 012 01—4 13 2

Faber, Robertson and Schalk; Rommel, Walberg, Harris and Bruggy.

Detroit 9, New York 7.

NEW YORK, June 21.— (Canadian Press.)— Detroit got an even break in its four-game series with the New York Americans, winning a slugging match yesterday, by a score of 9 to 7. Third Baseman Fred Haney sprained his right ankle in the first inning, when he tried to get away from Ward. Jones, out for weeks with an injury, then played third base, but limped badly. Score:

Detroit.. .. ..000 023030I—9 7 1
New York .. ..300 003 001—7 14 0

Pillette, Holloway and Woodall, Bassler; Pennock, Bush, Hoyt and Hofmann.

Cleveland 5, Washington 1.

WASHINGTON, June 21.—(Canadian Press.) —Mogridge weakened in the seventh inning of a pitching duel with Morton yesterday and Cleveland defeated Washington, 5 to 1. Speaker's first hit in three games, a double, paved the way for the visitors' winning rally. Score:

Cleveland. .. ..000 000 203—5 10 0
Washington ..000 000 001—1 10 1

Morton, Edwards and O'Neill; Mogridge, Zahnister, Brillheart and Ruel.

Schedule For the East Durham League.

MILLBROOK, June 21.—The following is the official schedule of games for the north district in the East Durham League. Some games listed have been played and some postponed on account of wet weather:

May 24—Janetville at Bethany.
June 1—Bethany at Yelverton.
June 7—Janetville at Pontypool.
June 8—Yelverton at Bethany.
June 14—Janetville at Yelverton.
June 20—Bethany at Janetville.
June 22—Pontypool at Yelverton.
June 27—Pontypool at Janetville.
June 29—Yelverton at Pontypool.
July 2—Bethany at Pontypool.
July 4—Yelverton at Janetville.
July 5—Pontypool at Bethany.

The game between Millbrook and Kendal in the south district of the league, which was to have been played on Wednesday, June 20, at Kendal, has been postponed until Thursday evening of this week.

PETES BADLY BEATEN GALLAGHER WIELDS WHITEWASH BRUSH

The Kingston Southpaw Allows Only Four Hits and Solomon Crew Lose By 9-0.

The Petes got a real honest-to-goodness trimming at Kingston last evening, when, with Gallagher performing in stellar fashion on the mound, the Ponies turned back the Petes 9 to 0. After a wobbly start, in which the visitors threatened to score right off the reel, the Kingston southpaw had the Solomon crew at his mercy. Four widely scattered hits were all that they could collect off his delivery and he got better the farther he went, only two of the Petes getting on the runways in the last six innings.

Gallagher has been very shaky in his other starts this season, but he was right yesterday, and if he can duplicate his performance regularly the Ponies stock will be considerably boosted. They played gilt-edged ball behind the big left hander yesterday and won by a large margin on their merits.

Lefty McElroy pitched for the losers and he was found for fifteen hits, including a homer and three triples, while in addition the Petes were guilty of some sloppy fielding behind him.

With Gallagher going as he was, the result of the game was never in doubt after the first innings. It was the worst beating the Petes have run into this season and they were never in the hunt after Gallagher pulled out of a bad hole in the first two frames.

The hitting of Nicholson, Batstone and Rice, a fine play by Short Stop Teeple, who made a toss from a kneeling position and nailed Ansaldo by a step at first, and a one-handed pick up of a hard smash over first by Somerville, were features of the game.

A big crowd saw the fixture which was excellently handled by Umpires Collings and Thereux.

The victory pulls Kingston up on even terms with the Petes while Bellevilles are again out in front by virtue of their win over Cobourg. The Turpin crew drops back to last place.

The Petes lost a great chance in the first when Ansaldo led off with a triple to left centre, and Johnston was walked, and stole second. Swanston tapped to Somerville, who fumbled, but got Ansaldo at the plate. Nicholson playing deep snared Comolli's mighty smash to centre, and after Wolfe was passed, filling the bases, Helson was called out on strikes.

Belleville got away much better. Nicholson walked and went to second on a wild pitch after Daley had flied to Shaughnessy, and Twigg had fanned. Batstone thipled to left centre scoring Nicholson. Somerville's mammoth drive to right was misjudged in the sun by Johnston, and went for a home run, Batstone riding home ahead of the hitter. Cherry got a life when Comolli failed to touch first on Ansaldo's toss. Teeple fanned for the third out.

Collins first up in the second was hit but was forced at second on Shaughnessy's bunt to Gallagher. "Shag" went to second on a passed ball, and to third when McElroy singled over second. McElroy stole second but Ansaldo popped to Gallagher and Johnston fouled to Rice.

Rice started Kingston's half with a triple to deep right and scored on Gallagher's Texas leaguer over first. Nicholson singled past second, but was forced on Daley's tap to Johnston. In an attempted double steal Gallagher was out at the plate, Swanston to Ansaldo to Swanston, Daley reaching second. Twigg walked but was forced on Batstone's roller to Ansaldo.

In the third Swanston lined out to Nicholson. Comolli fanned, Wolfe was hit and Ansaldo running for him stole second. Helson fanned.

For Kingston Somerville flied to Collins, a nice grab in centre field. Cherry was safe when he knocked the ball out of Comolli's hands when the Petes' first baseman tried to tag him after taking Helson's throw. Teeple singled past third. Rice rolled to McElroy and Swanston tossed out Gallagher on a trip in front of the plate.

Collins fanned to start the Petes' fourth. Shaughnessy singled to left, and reached second when Teeple dropped the ball after taking a good throw from Rice. McElroy and Ansaldo both whiffed.

Kingston grabbed another counter in their half. Nicholson and Daley were both safe on successive fumbles by Helson, and McElroy hit Twigg filling the bases. Batstone's roller hit Nicholson and the runner was of course called out. Daley scored on Somerville's out to Comolli on a grounder down to first base line. Ansaldo grabbed Cherry's fly in nice style.

The Petes died in order in the fifth. Johnston whiffed. Batstone threw out Swanston and Comolli fanned.

The Ponies annexed three more unnecessary runs. Teeple started trouble by beating out a hit to third. Rice singled over second, Teeple going to third and Rice taking second on the throw to the difficult corner. Gallagher fanned. Nicholson bunted safely, scoring Teeple. On a double steal, Rice scored and Nicholson reached second. Daley singled to left, scoring Nicholson and was out at second, Shaughnessy to Helson to Johnston. Twigg singled and went to second when McElroy dropped Batstone's pop fly. Twigg died trying to steal third.

In the sixth Wolfe rolled to Twigg. Helson singled over second, Collins struck out and Shaughnessy was thrown out by Twigg.

For Kingston, Somerville fanned. Cherry got a life on Ansaldo's high throw to first, but was forced at second on Teeple's roller to Helson. Rice singled past first. Gallagher fanned.

The Petes were easy in the seventh. McElroy and Johnston rolled to Twigg and in between Ansaldo was thrown out by Teeple, a good play by the Kingston shortstop.

The Ponies got their last run in this frame .Nicholson led off with a triple to left centre and scored on Daley's long fly to Collins. Twigg struck out. Batstone singled past third. Somerville lifted a fly to Ansaldo.

In the eighth Gallagher made a nice stop of Swanston's high bounder and got the runner. Comolli hoisted to Twigg and Wolfe flied to Nicholson.

Kingston also went out in order, Cherry rolling to Comolli, Teeple flying out to Johnston and Rice grounded to first.

Helson, first up for the Petes in the ninth, was robbed of a hit by a one-handed scoop by Somerville of a fast roller over first. Heckman batted for Collins and fanned and Manager Solomon, hitting for Shaughnessy, rolled to Twigg.

Kingston—	AB	R	H	PO	A	E
Nicholson, m.	4	2	3	3	0	0
Daley, r.f.	4	1	1	0	0	0
Twigg, 2b.	3	1	1	1	5	0
Batstone, 3b.	5	1	3	0	1	0
Somerville, 1b.	5	1	1	9	1	0
Cherry, l.f.	5	0	0	0	0	0
Teeple, s.s.	5	1	2	1	1	1
Rice, c.	5	2	3	12	0	0
Gallagher, p.	4	0	1	1	2	0
	40	9	15	27	10	1

Peterboro—	AB	R	H	PO	A	E
Ansaldo, s.s.	4	0	1	2	3	1
Johnston, rf., m, 2b.	3	0	0	5	0	0
Swanston, c.	4	0	0	7	3	0
Comolli, 1b.	4	0	0	5	0	2
Wolfe, m., r.f.	4	2	0	1	0	0
Helson, 3b.	4	0	1	0	3	2
Collins, 2b., m.	4	2	0	0	2	0
Shaughnessy, l.f.	3	0	1	1	1	0
McElroy, p.	3	0	1	0	1	1
Heckman*	1	0	0	0	0	0
Solomon***	1	0	0	0	0	0
	31	0	4	*23	11	6

*Nicholson out, hit by batted ball.
**Batted for Collins in the ninth.
***Batted for Shaughnessy in the ninth.

By innings: R.H.E.
Kingston. .. ..310 130 10x—9 15 1
Peterborough ..000 000 000—0 4 6

Three-base hits— Batstone, Rice, Nicholson, Ansaldo. Home run—Somerville. Sacrifice hit— Daley. Struck out—By Gallagher 10, by McElroy 6. Bases on balls—Off Gallagher 1, off McElroy 2. Left on bases— Kingston 10, Peterboro 8. Hit by pitcher— By Gallagher 3 (Wolfe 2, Collins), by McElroy 1 (Twigg). Umipres— Colling, Belleville, at the plate, Thereux, Bowmanville, on the bases.

Officers and Instructors Won Soft Ball Game.

The Third Prince of Wales Dragoons indulged in a spectacular soft ball game last evening when the officers and instructors banded together to hand the N.C.O.'s and men a trimming to the tune of 15 to 2. Sergt. Major Karcher was the star with the bat and walloped out a home run. The officers started strong with six runs in the first inning and followed that up with nine in the third. The players were:

Officers and instructors—M. Sloan C. Stuart, Buell, Karcher, Loomis, Hughes, L. Stuart, Webb, Phillips and Sisson.

N.C.O's and men—Payne, Johnston, Gillis, Reynolds, Thomas, Davis, Crowley, Fitzgerald, McGuire and Elliott.

Score by innings:
Officers .... 6090x—15
N.C.O.'s .... 20000— 2

OSHAWA WON RETURN GAME

Handed Bowmanville Nine Goose Eggs—Score 5 to 0--Puts Oshawa Into Second Place.

OSHAWA, June 21. (Special.)—Bowmanville and Oshawa played their return division a first section game here yesterday afternoon and the locals took revenge on the hosiery crew for the defeat in Bowmanville by handing them nine goose eggs, the final score being 5 to 0.

Both slab artists turned in good games, Chambers allowing eight hits and fanning nine while Patto allowed five scattered hits and was given errorless support by his team mates.

Rin, Bowmanville's left fielder dislocated his shoulder in sliding into third in the first innings. He made a perfect steal of second and third on Tyson. This win puts Oshawa up into second place in the division standing.

The score by innings:
Bowmanville .. .. ..000000000—0 5 2
Oshawa .. ..00110120x—

Umpires, Butler, Lindsay, at the plate; Boundy, Cobourg, on bases. Oshawa has a double header billed for Saturday, when Bowmanville plays Oshawa Motors in a Durham and Ontario Intermediate League game, when the second fixture will be a Central Ontario game, Leaside-Oshawa.

POSTCARDS POPULAR.

BERLIN, June 21.—(Associated Press).—Post cards have become Germany's most popular means of communication since the war. Figures just announced show that nearly a trillion passed through the German mails during 1921. There were 923,166,700 exchanged within Germany alone, 44,724,370 went abroad and 38,758,750 came into the country from foreign correspondents.

Read the Want Ads.

GALLAGHER IS LIKELY STARTER

Kingston Here Saturday and Petes Have to Win to Stay Up There.

The defeat of the Petes in Kingston yesterday makes it necessary for them to turn the tables here on Saturday or drop back to third place. To turn the trick the Solomon crew will have to be on their best behaviour, for the Batstone outfit have won their last two starts, are playing up and coming back and will blow in here on Saturday in a cocky mood.

The Petes are glad of a second chance at the Ponies and hope to redeem themselves for their failure yesterday. They know they'll need to be on their toes all the way and the game promises to be the most exciting fixture of the year. Kingston may start Gallagher right back at the Petes in view of his sensational performance yesterday, and if they do there will be fireworks.

The game is called for 3 o'clock sharp.

The League standing is as follows:

	Won.	Lost.
Belleville..	5	3
Peterboro..	4	4
Kingston..	4	4
Cobourg..	3	5

Games Saturday—Kingston at Peterborough, Belleville at Cobourg.

BEANS HELP TRADE.

VLADIVOSTOK, June 21.—(Associated Press).—The export of beans and other Manchurian produce through the port of Vladivostok daily is growing. The Department of Foreign Trade reports that in the near future this through traffic will be greatly augmented.

KILL BOXING BILL.

SPRINGFIELD, Ill., June 21.—The State Senate last night killed bill to legalize boxing in the state.

A real Smoke
SIR HAIG Cigar
5 Cents
At all Stores

ATTENTION, MEN!

The Peterborough Tailoring Co.'s

10th Annual Clearance Sale

Begins SATURDAY, June 23rd, and will Continue till June 30th.

We are offering big inducements to people who want GOOD, SOLID MADE-TO-MEASURE CLOTHES AT A BIG SAVING. For one week only we are making a big reduction on all goods in our store. The following partial list will give you an idea of the big saving:

Genuine West of England Saxony, stamped every 3 yards. Reg. $45.00. Sale Price - - - - $33

Blue Serge, Regular $35.00 ..... $27.50
Brown Herringbone, Regular $45.00 ..... $35.00
Scotch Herringbone and Check Tweeds, $38.00 ..... $29.50
Heavy Gray Serges. This is the old reliable, in three shades, regular $45.00 ..... $38.00
Heavy Guaranteed Indigo Blue Serge; this is our best cloth, regular $45.00 ..... $38.00
Genuine Wool Gabadine Coat, all sizes, to clear $18.00
A few Spring and Fall Top Coats, $30.00 value, to clear $20.00
5 only Suits, sizes 36 to 39, regular $28.00 to clear $15.50
3 only Suits, size, regular $35.00, to clear $20.00
10 only All Wool Gray Check, regular $25.00, to clear $18.50
5 Blue and White Stripe, $38.00 value, to clear $25.00
3 Gray Herringbone Tweed, 1 34, 2 35, $35.00 value, to clear $24.00
55 pair of Blue Irish Serge Trousers, pure wool. These are well made and well trimmed, in all sizes, to clear special ..... $ 3.95

In this sale we are giving the same special attention as to workmanship and trimmings as any other time. We have a large stock and we are bound to reduce it by July 1st. Every order left us will receive our special attention and we absolutely guarantee the goods and trimmings. Our motto: No Fit, No Pay, stands good always. These Garments are made in our own workshop in Peterborough.

Peterborough Tailoring Co.

161 Hunter Street. Inspection Invited. F. N. Hourigan, Mgr.

THE GREATEST RAILROAD THRILLER EVER PRODUCED

A MIGHTY PHOTODRAMA OF FLESH AND STEEL

WESTBOUND LIMITED

Starring RALPH LEWIS

NOW Capitol Entertainment Capitol Concert Orchestra

Football Club Will Declare a Dividend.

LONDON, June 21. Canadian Press—That West Ham last season reached the pinnacle of popularity among metropolitan football sides which the Tottenham Hotspurs held for so many years, was proved yesterday when their balance sheet revealed a profit of 8,382 pounds. The gate money amounted to 37,800 pounds of which 18,658 pounds was from league matches and the balance from cup matches. The total net income was 41,341 pounds. The club spent 12,668 pounds in salaries and wages. The engagement of players cost 3668 pounds and transfers cost 2560 pounds. A dividend of five per cent. was recommended by the directors, free of income tax.

China, poor China, she almost has no government to cuss at.

The sad thing about spending vacations is spending money.

NEW FAST SERVICE

BETWEEN

PETERBORO LINDSAY and TORONTO

CANADIAN NATIONAL RAILWAYS

Effective 25th June, 1923

Lv. Peterborough - -	7.10 a.m. Ex. Sunday
Lv. Lindsay - - -	7.55 a.m. Ex. Sunday
Arr. Toronto - -	10.15 a.m. Ex. Sunday
Lv. Toronto - - -	7.05 p.m. Ex. Sunday
Arr. Lindsay - -	9.26 p.m. Ex. Sunday
Arr. Peterborough - - -	10.15 p.m. Ex. Sunday

Standard Time. Daylight Saving Time One Hour Later.

First-class Coaches and Buffet-Parlour Cars.

Stops made at certain Intermediate Points.

A FULL BUSINESS DAY IN TORONTO

For full information re other services, Parlour Car Reservations, etc., apply to City Ticket Office, Canadian National Railways.

Job Printing

IN ALL ITS BRANCHES

Two, Three and Four Color Work

Factory Forms
Loose Leaf Ledger Sheets
Ledgers and Binders
Office Stationery and General Printing
Society Stationery
Visiting Cards
Wedding Invitations and Announcements
Wedding Cake Boxes and Cards
Counter Check Books
Letterheads
Envelopes
Invoices
Statements

and everything that can be done in the most Up-To-Date Printing Offices.

All our work is guaranteed both as to quality of Stock and workmanship.

PRICES REASONABLE

Telephone 1600 and our Representative will call.

Sports

BOXING CHAMPS MADE BY WHIM

New York State Boxing Commission Crowns and Uncrowns Title - Holders at Will.

By PAUL R. MALLON
(United Press Staff Correspondent)

NEW YORK, June 21.—(United Press).—"When is a champion not a champion?"

Ask the New York State Boxing Commission.

The Board of Governors of Boxing in New York is practicing a policy of lifting the championship laurel from the head of one boxer and placing upon the brow of another. Thus are champions made in New York. They needn't fight. All they have to do is place a forfeit with the commission, wait six months, and if the challenge is not taken up they forthwith become champion of their class.

A champion may be champion in the State of New Jersey and every other State in the country, and yet a few miles away there would still be another champion of the same class in New York.

This was not the purpose for which the law was made. The purpose of this provision was to avoid the old rule of champions dodging fights with contenders they feared. Before boxing regulations were introduced, a champion could refuse to meet any of his chief contenders and thereby retain his title even though he might not be the best man of the class.

He still can. The law didn't help matters any. It only complicated things.

The commission lifted the title of Mickey Walker because he had failed to answer the forfeit of Dave Shade. The title thereupon was given to Shade. A perfect law would not have permitted this. It would have compelled Walker to meet Shade, and determine which was best. After the order was issued, Walker didn't worry any. He went on fighting in other States under the name of champion. He did just what he pleased outside of New York.

When the commission decreed that Johnny Kilbane was no longer champion because he would not meet Eugene Criqui, it didn't worry Kilbane either. He went on picking up money in other communities as he pleased, and when he got good and ready to fight Criqui he did—and lost his title.

If every State where boxing is permitted had a State commission and three State commissions were bound together as a sort of "court of justice" this old rule could be eliminated and a national policy toward boxing established.

To tell a fighter he cannot fight in New York State does not mean much. He still can ply his trade elsewhere and make money until he himself desires to come back to New York. But to tell a fighter he could not fight in the United States would force him to see the light.

What is needed is a national rule over boxing, instead of a State rule. Then, if a champion refused to meet his best challenger, he would have to come to terms or fight in some other country. There would be few refusals in that case.

As it is, no one pays much attention to changes of titles ordered by the New York Boxing Commission. They don't mean anything.

The Federal Government, of course, does not wish to get mixed up in the boxing game. There has been little agitation for a national commission, and thus far no Congressman has shown enough interest in boxing to seek legislation.

It seems, however, that the commissioners of boxing, who are selected for their desire to better the sport, might do something along a national line.

A Federal Trade Commission rules big business in a national way. The boxing business in the United States runs yearly into millions. The necessity for a national governing body seems obvious.

Do you know Baseball?

by Billy Evans

Questions.

ONE—Is it possible to make a substitution for a base runner, and still have the original player remain in the game?

TWO—In csase of rain or muddy field, who is the sole judge as to whether or not the game should be started?

THREE—In case a game is stopped by the umpire, because of rain, is there any time limit as to when the game can be resumed?

FOUR—What happens when the batter strikes at an illegally pitched ball?

FIVE—Is it necessary that the team at the bat make an appeal for the calling of a balk?

Answers.

ONE—Only by consent of the captain of the other team.

TWO—The manager or captain of the home team is the sole judge as to the fitness of the field for starting play.

THREE—The time limit formerly was 30 minutes. Now under the new ruling the umpire can wait as long as he sees fit.

FOUR—It counts for a strike or whatever may follow.

FIVE—A balk rests entirely with the judgment of the umpire. There is no necessity or reason for an appeal, although the team at bat often raises the claim.

From Schoolmaster to Big League Team.

From schoolmaster to the big league in a few short years.

That sentence sums up the career of "Wid" Matthews, slated to play right field for Connie Mack's Athletics.

A few years back Matthews was a small-town school-teacher, playing baseball as a side issue. Now it's different.

Matthews was with Milwaukee in the American Association last year. He had a big season, and Mack, on the lookout for outfielders, decided to take a chance.

The recruit is slight of stature. Looks more like a college student than a big leaguer. He bats left-handed, is very fast and mixes them up at the plate. He can drag, bunt or take a healthy swing, as the occasion demands.

"Matthews looks like a fine prospect," says Mack. "He is intelligent, and that goes a long way. He is troublesome at the plate. He waits out the pitcher and keeps the opposition in the air trying to figure what he intends doing. In all probability he will lead off for me."

FOOTBALL NOTES.

The team selected to play for the G.W.V.A. against the Thistles on Saturday, June 23rd, 1923, at King Edward Park, is as follows, kick-off at 3.15 p.m.:

Goal, C. Griffine; backs, N. Crowe, A. Bishop; half-backs, H. Burrows, F. Dyer, O. Hurlle; forwards, J. Sharman, A. E. Wade, J. Wade, E. T. Monks, F. E. Wade. Reserves, J. Peel, A. E. Edwards.

Scene from "Westbound Limited" at The Capitol to-night. Friday and Saturday

Sail to Europe on the NEW DORIC Sister of the famous REGINA

The excellent service on these new cabin steamers, the largest sailing from Montreal, compares favorably with that of a fine hotel. They are the choice of travellers who demand service and comfort at moderate cost. Ask for Booklet and rates.

H. G. THORLEY, 41 King St. E., Toronto, or Local Agents.

WHITE STAR-DOMINION LINE

PUT MORE "PEP" IN CITY LEAGUE

Officials Appointed For Schedules, Grounds and Umpires.

At a meeting of the City Baseball League held last night, officials were appointed to look after the details of the several leagues. This action was taken in an effort to distribute the heavy work entailed in operating the leagues among the more active baseball moguls. The managers appointed are: Intermediate, H. A. McFadden; Junior, L. LeBarr, Sr.; Juvenile, C. E. Curtis; Midget and Bantam, Alex. Kay. These officials will give all their attention to their respective leagues, thus taking care of a vast amount of work, orginally placed on the shoulders of the City League Executive.

The grounds problem is being overcome to some extent, and it is expected that good results will follow the action taken at last night's meeting.

Vice-President N. Van Peer is leaving Peterboro, and will be succeeded in office by Ed. Wright. "Bill" Prindible is the new second vice-president.

PUBLIC LINKS GOLFERS ARE NOW GIVEN CHANCE

WASHINGTON, June 21 (United Press).—The Shriners have gone, but the Public Links Golfers of the country are coming to open their second annual tournament at 5th East Potomac Park Golf Course here June 26. The tournament continues for four days and 300 golfers are expected.

The public links course is on a peninsula extending into the Potomac River. The Washington Monument and Arlington across the river in Virginia are in plain view. The course is well trapped, for it was laid out under the direction of Walter Travis and has a yardage of 6,286 yards. The holes and their distance follow:

Hole	Distance	Par	Hole	Distance	Par
1	276	4	10	320	4
2	160	3	11	210	3
3	384	4	12	466	5
4	452	5	13	379	4
5	258	4	14	359	4
6	183	3	15	133	3
7	518	5	16	455	5
8	418	4	17	533	5
9	351	4	18	421	4
		36			37

Par for the eighteen, 73.

S. G. Leoffler, Jr., the manager of the course, will award a pennant to the winning player. This will be blue on white, with the letters "P. L. C. (Public Links Champion) and the pennant is to be flown at the player's home course for one year or until another course can win it. The tournament this year is to pick a new public links champion, for the winner and runner-up at Toledo a year ago are not eligible to play this year. Only golfers without any club affiliation can take part in this tournament.

There will be an inter-city match on June 25 and those who fail to qualify for the main event will be extended the courtesy of the Columbia Country Club on June 27 and 28. The committee on arrangements is Col. C. O. Sherrill, in charge of public buildings and grounds; Maj. D. L. Weart, his assistant; Donald Woodward, John H. Hanna, Henry L. West. The committee for the United States Golf Association is S. P. Jermain, Toledo; A. T. Packard, Chicago; R. D. Lapham, San Francisco; Bonner Miller, St. Louis; R. W. McKinley, Chicago; J. S. Burke, Pittsburgh; D. McSheehey, Worcester; Geo. Kreidler, Newark, N. J.; O. B. Keeler, Atlanta; Malcolm McGregor, Detroit; C. M. H. Atherton, New York; Hendy L. West, Washington; E. D. Mendell, Philadelphia.

Entries should be mailed to T. J. McMahon, 55 John street, New York City.

THEATRES

AT THE ROYAL.

STAR-DIRECTOR APPEARS IN NEW ROLE AS ARTIST

Charles Ray has another corking comedy role in "R. S. V. P.", the First National attraction which opens at the Royal Theatre to-night. This time the popular boyish star plays his pranks as an amateur artist who dabbles indiscriminately in paint and love. He is equally successful in both, but only after he has run the gauntlet of trouble in trying to assure himself of three square meals a day without giving way to his girl the fact that he is just struggling for a living.

The role fits the star like the evening clothes he wears. In the part of Richard Morgan, who is constantly refusing financial assistance from wealthy relatives in order to retain his independence, he has abundant opportunity to display the droll line of comedy for which he has become famous. He is ably assisted in his character by Harry Myers who, in the role of Benny Fielding, is a bit more starved than the star.

From a humorous angle on the struggles of impoverished artists, the picture veers into the highlight of society. Morgan and his chum stage their debut in the exclusive social set on a 50-50 basis, the split involving a division of the various appurtences of evening dress, each one contributing about half the outfit.

With this as a basis, the star evolves situations that are excrutiatingly funny and that increase in effect as the result of his own halting style of meeting an embarrassing situation.

An excellent cast has been assembled to support the star in doing justice to this plot. Jean Calhoun is the leading woman and the other players are Florence Oberle, Harry Myers, Tom McGuire, Robert Grey, William Courtright and Ida Shumaker. The story is an original by Rob Wagner.

FIGHT FANS ARE LIVING IN TENTS

Active Preparations For So-Called Heavyweight Championship.

SHELBY, Mont. June 21.—(Canadian Press).— Preparations to handle influx of fight fans expected here July 4, to witness heavyweight championship contest between Jack Dempsey and Tommy Gibbons were nearing completition to-day under direction of the Chamber of Commerce and officials of boom town. An automobile tourist camp of 157 acres with accommodations for 3,000 cars is being laid out.

Town has approximately 20,000 residents living in tents, several thousand more in tiny one and two room shacks and a few hundred in Substantial residents built before Shelby expected its boom.

To curb activities of miscreants July 4, sheriffs from surrounding country have been requested to aid Sherif Harry Benjamin, of Shelby on policing the town. In case the jail which has capacity of ten persons, becomes crowded the overflow will be incarcerated in stockade now under construction in which 200 may be imprisoned if necessary.

TWO JUNIOR GAMES.

There will be two games in the Junior City Ball League to-night, the Lakeviews meeting the Thistles, at 5.30 o'clock, and Adanacs clashing with C.G.E. at 6.45. The games will be played at Riverside and should attract a good crowd.

BUNIONS

Instant relief or Money Back! Why let an aching, stinging Bunion make your life miserable, when a single application of Geero Wormwood Balm will bring such joyful comfort?

No rags, no plasters, no waiting. Just rub it in—that's all—and your troubles will soon be over. All the stinging, burning, soreness just seems to melt away and your feet feel cool and fine. Use Geero Wormwood Balm to-night and make your Bunions laugh. All druggists.

FEARS HE CANNOT

(Continued from page 1.)

James Hales, K.C., and says that the Peterborough Examiner reported Newhall as making this statement: "I never had more interference in prosecutions than in this case. Citizens of all classes, from clergymen down to ladies and others intruded. If anybody can find anything left undone, I'll forfeit $1,000 for the Children's Aid. There's something for your officers to work on. The man does not live who can prevent me from doing my duty."

Wrote to Chief.

Mr. Pogue says he investigated the statement attributed to Newhall, and on March 13 last, wrote thus to the Chief: "About a week ago I appeared before the City Council and made a request that the City Council procure a denial of the charge, as reported in the Examiner, against the clergy, as I had, as president of the Ministerial Association of the City of Peterborough, satisfied myself that the supposed charge was not correct.

"At a meeting of the City Council I read a statement to the Council, which contained no reflection on you, but which reviewed generally the questions disturbing the public mind. Unfortunately, I was drawn unexepectedly into a discussion, and without reflection or consideration, I appear to have made a remark which I feel I should not have used respecting your or your veracity.

"I now learn from you that the statement attributed to you by the newspaper was incorrect, and that it was not intended by you to charge the clergy with any prosecutions.

"I consider it only fair and right, under the circumstances, to withdraw, as I now do, the over-hasty remark made by me at the Council meeting concerning you. I express regret that in my anxiety to have all the matters cleared up, I should have made use of the remark complained of."

The Chief's writ was issued on March 16.

Mr. Pogue denies that his alleged remark was capable of the meaning taken by the Chief.

CAMP BIRTHDAY PARTY.

The annual camp shower for the Y.W.C.A. holiday camp on Stoney Lake will be held on Tuesday afternoon, June 26, and will this year take the nature of a camp birthday party. Every friend of the camp is cordially invited to come in through the afternoon for a cup of tea and to bring a gift for camp; jam, pickles, canned goods, dishes, sheets, cushions, couch covers, victrola records and gifts, large and small, will all be enjoyed by the campers.

In connection with the birthday party a picnic supper for the girls will be held at Crawford's Grove. Groups will leave the Association from 5 to 6 o'clock.

This is the fifth summer that the Y.W.C.A. have conducted a camp, and each year one hundred girls enjoy a long or short holiday in the great out-of-doors.

Camp opens this year on June 30, and many girls are taking advantage of Dominion Day holiday for the first trip this summer to camp.

ATTACKED BELGIANS.

AIX LA CHAPELLE, June 21.—(Canadian Press.) — The Germans have attacked a Belgian cyclist detachment at Siskingmuehlen, near Dorsten, in the occupied territory, according to advices received here. It is sttaed that the attacking party used firearms, but details as to the outcome are lacking.

It is so hot in Africa underwear is considered an overcoat.

ROYAL

CHARLES RAY IN HIS BEST YET R.S.V.P.

CHAPTER SIX

'Around the World in 18 Days'

Buddy Messinger in 'Dad's Boy'

ADMISSION ONLY

Afternoons - 10c and 15c
Evenings - 15c and 25c

WAR TAX INCLUDED

Saturday and Holiday Evenings 25 cents to all.
Matinee at 2.30. Evening at 7.30.

The Most Car for the Money is a phrase fittingly applied to the Oldsmobile "Four",

J. E. BURNHAM, DEALER
171 Hunter Street
Phone 269

Oldsmobile Founded 1897

A PRODUCT OF GENERAL MOTORS

The Home of Fifth Avenue Clothes.

CRESCENT'S

GREATEST

SALE OF MEN'S SUITS

Out They Go at Half-Price!

Reg. $25 Suits, only 10 left - -	$12.50
Reg. $37 Suits - - - -	$18.50
Reg. $45 Suits - - - -	$22.50
Reg. $50 Suits - - - -	$25.00
Blue Serge Trousers, Reg. $10 -	$5.00

All the Advertising in the world may not convince you. Come In and See for Yourself.

CRESCENT CLOTHES SHOP Capitol Theatre Bldg George St.

LOCALS

DR. T. P. McCULLOUGH,

Eye, Ear, Nose and Throat Specialist, 166 Brock St. 'Phone 36W. d tf

AUTO LIVERY.

For Comfortable and Careful Driving, call H. Howell, 'Phone 396, or 273 Simcoe Street.
26d-150-2357

NOTICE.

G. Dunford has added a 7-passenger Cadillac Sedan to his taxi service. 'Phone 518.
6d-149-2659.

HAROLD DUNFORD'S AUTO LIVERY.

Call 224 for Taxi and Auto Service. New Seven-Passenger Studebaker in Service. 78d-199

DEPUTY OFFICERS' SUPPLIES

Deputy Sheriff Fred Hall has the necessary supplies ready for the deputy returning officers, and they can obtain them at the Sheriff's office. These should be taken out immediately.

FUNERAL THIS MORNING.

The funeral of the late William Currans, who passed away in Nicholls Hospital on June 19, took place this morning from the Protestant Home. Intesment at Ida Cemetery.

TRUTH MISSION MEETING.

The regular weekly cottage prayer meeting of Truth Mission will be held Friday evening at the home of Mr. and Mrs. James Weese, 477 McDonnell street. All welcome.

FOR ELECTRICAL WORK

Consult J. A. Ash and Sons. Service always. Work guaranteed. Prompt attention. Want helper with one or two years' experience. 617 Aylmer Street. 'Phone 859W.
m th s

AUCTION SALE

Miss Jenkins, 515 Water street, has instructed me to sell at her home on Tuesday, June 26th, commencing at 1.30 p.m., the entire household furniture and furnishings without reserve. This will be a large sale.—W. J. Hancock, Auctioneer.
4d 19 21 23 25 2661

NELSON'S COUNTER BARGAINS.

1 Edison and 25 Amberola Records $25. This machine is NEARLY NEW.
1 Sonora. Used only a short while, cost $87.00. Will sell for $35.00.
1 Cabinet Grand, reg. $75.00, now only $45.00.
1 NEW UNDERWOOD PORTABLE, $65.00.
1 Used Empire, good shape $20.00.
1 Used Monarch, A1 shape, $40.00.
1 Hammond, splendid value at $25.00.
1 Portable, Fox. Bargain at $35.00.
ALL THE ABOVE ARE GUARANTEED.
NELSON'S TYPEWRITER CO.,

Economy is the Easy Chair of Old Age

COOKED MEATS

With the Hot Weather comes a demand for Cooked Meats. You will find all High-class Cooked Meats in our Stores, Machine Sliced.

SUNDRIES

Fresh Cocoanut, lb.	25c
Bulk Cocoa, 2lb.	25c
Shell Walnuts, lb.	50c
Shell Almonds lb.	60c
Choice Cleaned Currants, lb.	20c
Maraschino Cherries, 25c and	50c
Royal Salad Dressing	25c
Premier Salad Dressing, 25c,	60c
Pure Gold Salad Dressing, 2 for	25c
Olive Butter	20c and 35c
Olives, per Bottle	15c to 75c
Rite-Good or Liberty Brew.	

CANNED GOODS.

Corn, Peas or Tomatoes, 2 for	25c
Sweet Wrinkled Peas	25c
Honey Dew Corn 2 for	35c
Golden Bantam Corn	20c

SUMMER DRINKS

All Kinds, by the Case or Dozen

CEREALS

Sh. Wheat 2 for	25c
Kellogg's Corn Flakes	10c
Post Toasties 2 for	25c
Grapenuts, 18c, or 2 for	35c
Post Bran, Package	18c
Kellogg's Krumble Bran	25c
Tilson's Health Bran	22c

IN THE MEAT MARKET:

Machine-sliced Bacon	35c
Sirloin or P.H. Steak	30c
Choice Round Steak	25c
Stewing Veal, lb.	10c
Lamb Chops, lb.	40c
Stewing Lamb, lb.	20c

LARD AND SHORTENING

Pure Lard 2lbs.	35c
Shortening 2lbs.	33c

Fitzpatrick & Geraghty

Charlotte and Park *Phones 492-2111*
Rubidge & Dalhousie *Phones 481-2110*

June Wedding Gifts

No gift is appreciated by the bride as much as

Silverware or Cut Glass

We are showing some very attractive pieces and of excellent quality.

You will be surprised at the wonderful values we are giving.

Prices $2.00 and up.

Warne Bros.

PHONE 880
Diamond Hall
349 GEORGE STREET

NOTICE.

The Central school picnic will be held Friday, June the 22nd, at 3 o'clock at Victoria Park. Parents and friends come and bring your baskets. Good sports. 1d-146-2722

PLOWMEN'S ASSOCIATION MEETING.

Important meeting of all interested in Peterborough County Plowing Match, in the Chamber of Commerce rooms, Peterborough, Saturday, June 23rd, at 2.30 p.m. Jos. J. Duffus, Secretary.
1d-21-1w-2679.

UNIVERSAL LAWN MOWERS.

Try our easy-running Universal Lawn Mowers. The Cheapest and Easiest-running High-grade, Ball-bearing Lawn Mower you can buy. Lawn Mowers Sharpened, $1.00. 'Phone us and we will call for your Mower and return it. — H. T. Millard, 225 Hunter Street. 'Phone 234J.

THE SUMMER CAMP.

The Peterboro Health Associations Summer Camp in Jackson Park for undernourished and delicate children between the ages of 6 and 14 will open Tuesday, June 26.

Anyone having names of such children please notify Mrs. Stewart Cameron, 318 Stewart street. Telephone number 220.

St. John's choir will not meet for practice to-night.

ALL SAINTS' CHOIR.

All Saints' choir will meet for practice this evening at 8 o'clock.

NOTICE.

Every member of Trinity church choir is requested to be present this evening for short practice and special business meeting afterwards.
1d-146-2719.

BANK CLEARINGS.

The clearings of local banks for week ending June 21, 1923, were: $719,669. Same week last month, $931,132; same wee's last year, $657,202; same week two years ago, $761,822.

AUCTION SALE.

Hancock's sale room, Friday, 1.30 p.m. Parol suite, den chairs, dressers, beds, tables, oil stoves, wash machines, kitchen cabinet, Victrola, garden hose, elec. vacuum, refrigerators, verandah chairs, cook stoves, melodian, etc. 1d-146-2724.

BINDER AND MOWER KNIVES GROUND, 50c. EACH

All our grindstones run in water. Saws filed and set. Cutlery grinding. Umbrellas repaired and re-covered. Wm. Taylor and Son, the Sheffield Cutlers, 219 Hunter street west.
t.t.s.

AUCTION SALE

Miss Hatton has instructed me to sell at her home 480 Charlotte street, on Thursday June 28 a large quantity of furniture and fittings including many pieces of good walnut etc. Sale 1.30 p.m. —W. J. Hancock, Auctioneer. 4d 21 23 25 27

RECITAL

Pupils of Miss Norma Moore A.C.A.M. will give a pianoforte recital Friday evening, June 22 in Park street Baptist Sunday school at 7.30 All interested are cordially invited. Silver collection. 1d 146 2346

GOOD TIME TO BUY.

The prospects for a good crop this year are beginning to make those who have been intending purchasing a farm for some time, look around and see what there is for sale. And of course at this time of the year one can see things just as they are, which is a very great advantage and in helping one to come to a decision. H. J. McCannon & Co. report the sale of two farms this week, and anyone who is interested in purchasing should see their list, for sale and exchange for city property.

ORANGEMEN.

Are your drums and fifes in shape for the 12th? See our fifes, fife-mouth-pieces, drum heads, ropes, sticks, etc.

* * *

See our new Boosey Trumpets.

* * *

To Trombonists—on display for two days, the latest Holton Clarke tenor slide trombone; silver plated and in case.

* * *

A beautiful new Boosey Cornet in brass with case. This should interest cornetists. Greene Music Store, Charlotte street. 2d147

THE COOLEST SPOT IN THE CITY

Fowler's Optical Parlors. We not only have every modern convenience for accurate Eyesight Testing, but we have every modern convenience for the comfort of our patrons.

We are pleased to have our patrons use our Parlors as a Rest Room when shopping, where they can have a cool rest these hot days. A. A. Fowler, Phm.B., Eyesight Specialist, 373 George street, Peterborough.

WARDEN'S ADDRESS AT JUNE SESSION

Refers To The Permanent Work Done and Also To Expenditure Beyond the Council's Control.

Warden John Clark's address to the County Council at the opening of the June sessions on Tuesday afternoon refers to the fact that the greater part of the monies the Council is called upon to raise is outside their control. He requested that the sense of economy remain with the Council during the rest of his term as strongly as during the first half.

The address follows:

To the Members of the County Council:

Gentlemen,—It is not only a duty of the Warden, but it also becomes a pleasure to avail myself of the opportunity, of transmitting to you my appreciation of the confidence you have placed in me, by your unanimous consent for me to occupy the Warden's chair, a position I prize so highly, and at the same time realizing by inability, but for the cheerful and unstinted assistance rendered by all of my colleagues up to the present time, and I feel satisfied that the same will continue from the fact that all are progressive, and sincere, in the conduct of the affairs, placed at your dis posal.

The season being somewhat late, precludes a forecast of a definite character of agricultural returns at this date, but as in the past, we rely upon the all wise Providence, for without His hand all human efforts must fail.

I am sure that we all realize that the greater part of the monies that the Council will ask the ratepayers to, raise is beyond the control of of the Council, yet I have nothing to fear, in fact I can safely say that the Council of 1923 will but repeat the action of former Councils in practising the utmost economy consistent with efficiency. You will have the report of th e county valuators placed before you and no doubt will give the same honest and intelligent attention to the same as is characteristic of the County Council of the County of Peterborough, in dealing with the various questions that confront them. The chairman of the Committee on Finance, has I believe, his budget well under way, and after a completed conference with the committees, he will submit the same for your approval at the proper time during the session.

The chairman of the Standing committee on Roads and Bridges will no doubt lay before you the matters entrusted to him as will all who are directly interested in such matters.

The various chairmen will relieve me from any other obligations in so far as a Warden's address is concerned.

The $10,000 debenture issue of last year has been deferred to this session for final passing and the solicitor will advise as to the proper steps to take.

In 1907 the Reeves and Deputy Reeves by Statute returned to the County Council as representatives.

Since, construction of various county requirements has been carried out. Bridges of a permanent character of steel or concrete have been built at a cost of $88,500. Equipment of House of Refuge and permanent improvements have cost upwards of $8,000. Installing of a steam plant for the county buildings $10,000. Rebuilding Court House subsequent to the fire in 1916, deducting insurance proceeds $26,700 ,add the bonded or debenture debt Dec. 31, 1906, and you will find $226,175.

Referring to the bonded debt Dec. 31, 1906, $93,375, speaks volumes for the preceding Councils and also noting the fact, after considering the improvements carried into effect since with the bonded or debenture debt only increased by $18,639, the same being Dec .31, 1922, $112,014, indicating conclusively that the same is responsible for the proud position Peterborough County holds in the Province when rate per capita current, and debenture rate rank among the lowest.

I can but repeat what my predecessors have said, namely; That the efforts of a Warden are neutralized, without the united assistance of the Council and I can candidly say that I am getting the lion's share.

Respectfully submitted,
JNO. CLARK,
Warden 1923.

DUFFUS MOTOR SALES

Its Confidence That Counts

Special Used Car Sale at Very Low Prices.

Fords, Chevrolets, McLaughlin, Fisher and Dodge.

Fords consist of Touring Cars, Roadsters, Sedans and Trucks;
Terms Cash or on Deferred Payment Plan to responsible parties One-third Cash and balance spread over twelve months It will pay you to investigate, because our plan is your safeguard

No. 6—An Overland 85 Chassis. This is a splendid Chassis. Just the thing for someone to buy who wants to mount a special body. Special this week $122.50

No. 7—Ford Chassis this week $100.00

No. 26—Chevrolet Touring in good running order, sloping windshield, etc. Was $325.00. Now $275.00

No. 270Ford Touring, complete with starter.

No. 41—Ford Chassis, less motor; would make a good Trailer. Sell it for the price of Tires.

No. 58—Ford Touring Car; just the thing for some handy man to buy. Special this week $65.00

No. 68—A dandy 1921 Ton Truck, complete with starter.

No. 82—One of those good McLaughlin 4-cylinder D35 Cars, newly painted at $325.00 or would take smaller car.

Remember this is only a Partial List. Come in and look over our stock and inquire as to the terms and conditions of each sale. Complete equipment of tools and instruction free with every car.

Dr. Goodwin
Chiropractor
Palmer Graduate
106-108 Barrie Building
Lady Attendant 'Phone 431
Hours 10-12 a.m., 2-4 and 7-8 p.m.
Office closed Tues. evening and Thurs. afternoon and evening.

BRITISH CABINET NOW DUE FOR A SHAKE-UP

LONDON, June 21. — (United Press.)—A shake-up of the British Cabinet was forecasted to-day.

The Duke of Devonshire, Colonial Secretary, is said to be slated to succeed Lord Reading as Viceroy of India, whereupon Austin Chamberlain will come into the Cabinet and fill the Colonial post. When this shift is made it is understood Reginald McKenna also will enter the Cabinet as Chancellor of the Exchequer, relieving Stanley Baldwin of those duties he now fulfills, together with the Premiership.

ARCTIC EXPLORER HAS ABANDONED HIS FLIGHT

CHRISTINIA, June 21. Canadian Press. — Raold Amundsen, the arctic explorer, has spent his whole private fortune and even sold his home, to provide equipment for the transpolar air flight, which he has now abandoned, it is learned.

He is now believed to be attempting to reach the exploring ship, "Maud," which is now in drifting ice between Wrangle Island and the New Siberian Islands.

Stop listening to idle rumors and give your ears a vacation.

Society

Mr. Charles Stevens of Milwaukee, Wis., leaves his home this morning for Peterborough to visit his brother, George, 364 Mark street, and will be pleased to meet any of his old Napanee friends.

Mrs. John Carroll of Bolivar street, has returned home from a visit to New York City.

WEDDING BELLS

ABBOTT—NEWTON.

On June 20th at 626 George street, a very pretty marriage was solemnized by Rev. S. Crookshanks, when Ada Mary, daughter of Mr. and Mrs. Henry Newton, 218 London street, became the wife of Sampel Henry Abbott, 464 Stewart Street. The young people took the 12.04 train for Port Hope and points west. On their return they will reside in this city.

NOTICE

M. T. Butcher is now doing business at 382 and 384 Water street (formerly Begley's Furniture store) Furniture stoves and household goods bought for cash or sold on commission or on the mutual profit plan. Furniture and other goods stored at reasonable rate. On sale now refrigerator, $12; davenport, $13 sideboard $12; drop head sewing machine, $12; range $12; bureau, $4; gas range, $7; oak extension table $12
1d 146

Husbands and mosquitoes seldom take vacations.

NEILL BARGAINS.

JUST PREPARATORY TO STOCK-TAKING, WE ARE OFFERING CANVAS SHOES AT THESE EXTRA ATTRACTIVE PRICES TO CLEAR THEM AT ONCE. WOMEN'S $1.49, MISSES' $1.19, CHILD'S 99c., 55c. AND 35c. SEE OUR WINDOWS. R. NEILL LTD., GEORGE STREET.
1d-146-2706.

FUNERAL IN TORONTO OF CORTEZ FESSENDEN

The funeral of the late Mr. Cortez Fessenden of this city, took place in St. James Cemetery, Toronto, on Tuesday afternoon. The service in the mortuary chapel and at the grave was said by the Rev. Canon L. R. Sherman, rector of the Church of the Holy Trinity, Toronto, and the Ven Archdeacon J. C. Davidson, rector of St. John's Church, Peterborough. The pall-bearers were Mr. C. V. Fessenden a son, Messrs. Charles J. Agar and Edward A. Agar brother-in-law. and Mr. Geoffrey L. Agar, a nephew.

Among those present were Mr. and Mrs. T. D. D. Llwyd Mr. and Mrs. R. H. Kells Mr. C. C. Foster Mr. W. R. Unwin, Mr. Foster Ambery. Mr. Stubbs, Mr. Firth Mr. R. H. Sargant, Mr. Michael O'Brien, Mr. J. D. O'Brien, Mr. R. V. O'Brien Mr. J. M. O'Brien Mr. Herbert Macbeth and Mr. D. J. McKinnon.

Men! Get Ready
PALM BEACH SUITS
—and—
SUMMER SPORT SUITS
Handled with the utmost care

Parkers Process Pleases Particular People

"We Take Out the Spots"

CLEANERS DYERS REPAIRERS **PARKER'S** WE TAKE OUT THE SPOTS

177 Charlotte Street *Phone 250*

Judgment Reserved.

Before Mr. Garrow, the Master, J. Grayson Smith appeared for the Chief of Police of Peterborough.

At the conclusion of the argument, Mr. Garrow reserved judgment, remarking as he did so, "If I change the place, it will be to Cobourg."

LATE WANT ADS.

FOUND—A PURSE CONTAINING a sum of money; owner may have the same by proving property and paying for advt. Apply 482 Driscoll Terrace. 1d146 2379

GIRL FOR WAITRESS, WOMAN for general work, at summer resort Good wages. Apply Alex. Lowe, Glenora, Juniper Island P. O., Stoney Lake, Ont. 3d148 2380

FOR SALE — 300 BUSHELS OF corn at $2 a cwt., including bags. Purdy's mill, Locks Bridge. 3d148 2725

FOR SALE — HALL RACK—MORris chair, sideboard, linoleum, rug, fruit jars, stove pipes. Apply 238 Westcott. 3d148 2378

"IT'S CONFIDENCE THAT DOES IT"

this corner of the paper for our daily offerings, that constantly save the people money on DEPENDABLE GROCERIES, especially for our

MONTH-END SALE NEWS

Here's an exceptionally timely and attractive list for Friday and Saturday —Shop on Friday and be sure of delivery

FINEST CREAMERY BUTTER	SWEET AND FULL OF JUICE ORANGES	LEMONS Best Quality
31c Per Lb.	20c Dozen	29c Dozen

FISH

Pink Salmon, ½'s 3 Tins for	35c
Red Salmon, ½'s 3 Tins for	40c
Sockeye Salmon, 1's Tin,	47c
Sockeye Salmon ½'s Tin	25c
Kippered Snacks 3 Tins for	25c
Kippered Herring Tin,	15c
Herring in Sauce Tin,	20c
Sword Fish ,a beautiful relish Large Tin	25c

DRIED FRUIT

Prunes, Regular 25c, for	20c
Prunes, Regular 20c, for	15c
Dates, per lb	11c
Seedless and Seeded Raisins, best quality, lb.,	16c
Figs, Cooking 2lb.	25c
Peaches, per lb.	22c
Choice Apricots, lb.	35c

CEREALS

Rolled Oats 10lb.	39c
Wheatlets 4lb.	20c
Shredded Wheat 2 Packages	25c
Kellogg's Corn Flakes 9 Packages	$1.00
Puffed Wheat 2 Packages	25c
Puffed Rice 2 Packages	35c
Sugar Crisp Corn Flakes Package	11c

JAMS, JELLIES, AND MARMALADES

Pineapple Marmalade, 1lb. Jar	40c
Seville Orange Marmalade, 4lb. Tin	65c
Pure Greengage Jam, 4lb. Tin	75c
Pure Cherry, Raspberry, and Peach Jam, 2lb. Tin	43c
Mother's Blended Jelly, 2 Tumblers	25c
Pure Quince and Crabapple Jelly, 1lb. Jar	30c
Green Fig Marmalade, 15oz. Jar	30c

NUTS

Shelled Walnuts (Halfs), lb	38c
Freshly Roasted Peanuts, lb.	22c
California Diamond Budded Walnuts, 2lb.,	85c

SOAPS AND CLEANSERS

Sunny Monday, Gold, and P. & G. Soaps, 10 Bars	65c
Palmolive Soap 4 Bars	30c
Castile Soap 8 Cakes	25c
Fairy Soap 9 Cakes	25c
Fandy Ammonia 3 Packages	23c
Charm 2 Packages	25c
Eze Powder 3 Packages	23c

CHEESE

New Cheese lb.	24c
Ingersoll Cream Cheese, Large Package	22c
Medium Package	13c
Royal Crown Loaf, lb.	38c
Rocquefort, lb.	80c

SUMMER DRINKS

Coca-Cola, Orangeade, and Lemon Crush, Ginger Ale Raspberry Vinegar, Grape Juice, and Lemonade Powder.

BREAD

White Bread, Large Loaf	16c
100% Whole Wheat Bread, Loaf	13c
Vita Mor, Loaf	12c

Campbell's Butter, Always Fresh and Choice.

SUNDRIES

Electric Lamps Guaranteed, 40 and 60, each	29c
Pure Gold Salad Dressing 3 Packages	25c
Heinz Chili Sauce and Chutney, Large Bottle,	33c
Our Own Blend Coffee, per lb.	58c
Libby's Catsup, Bottle	25c
Snider's Soup 3 Tins	25c
Libby's Asparagus Soup 3 Tins	25c
Jell-O 3 Packages	25c
H.P. Sauce Bottle	29c
Olives, Large Mason Jar, only	50c
Campbell's Soups 2 Tins	25c
H.A Pure Lard, 3 and 5 lb. Pail, lb.	18c
Gunn's Pure Maple Leaf Lard, lb.	19c
Cookit, lb.	23c
Margarine, lb.	23c

CHOCOLATE BARS	ST. LAWRENCE PURE CANE SUGAR	PASTRY FLOUR
6 Cakes 25c	8 Lbs. 91c Only 8 Lbs. to Customer	24 Lbs. 82c

PORTER S. WHITE CO.

Phone 1960 — 344 George Street

THE

Groceteria

Cash and Carry System

Make shopping a pleasure by selecting your own goods, in other words serve yourself.

SUGARS are high in price and may go higher, but the chances are for lower price. In any event it is poor policy to stock up with any article when beyond value. 8 lbs. Standard Granulated (regular $1.00 worth) for 89c, or 10 lbs. for $1.10.

SCOTCH KIPPERED HERRING, direct shipment just in. Large Flat Tins	24c
Small Flat Tins	16c
SCOTCH HERRINGS in TOMATO SAUCE Large Flat Tins	21c
Small Flat Tins	14c
SALAD DRESSING, Dainty Lunch Brand—Picnic or Medium Size	18c
OLIVE BUTTER for Salads or Sandwiches. Large Tumbler	32c
Small Tumbler	17c
PURE MAPLE BUTTER, very tasty for the Morning or Evening Meal. Pound Tins	30c
Glass Tumbler	20c
RED SALMON, British Columbia Pack. Just a little better in flavour and redder in colour than Tiger Brand. Pound Tins	24c
Half-pound Tins	14c
MAPLE SYRUP, this year's make.... Quart glass jars	50c
SNIDER'S CHILI SAUCE, regular 25c bottle	18c
VAN CAMP'S CATSUP, regular 40c bottle	26c
QUEEN OLIVES, put up by Libby, 27-oz. bottle	75c
HOLBROOK'S SAUCE, regular size bottle	28c
BREAD, made by the Pure Bread Co., large loaf	16c
CREAMERY BUTTER, high quality, fresh made, lb	32c
EGGS. The price of Eggs has dropped because of the great quantities coming in to Toronto from the Western States. Fresh local Eggs	23c
THOMPSON'S SEEDLESS RAISINS. This is the highest grade of Seedless Raisins coming out of California and not to be compared with Sultana Seedless, per lb	16c
SHREDDED WHEAT 2 for at	23c
PURE LARD, fresh rendered, per lb	17c
TOILET SOAP, high quality Milled Soap, nicely perfumed, Lemon, Cucumber, Cold Cream and Sweet Pea, 8c and 10c cakes, for	5c
CREAM OLIVE SOAP, regular 10c, for	7c

WASH DAY AND EVERY DAY HELPS

Pearline, regular package	7c
Babbitt's Cleanser	8c
Old Dutch Cleanser	10c
Special Cleanser	5c
Gold Dust Soap Powder—Large size	28c
Family Size	7c
Rinso	8c
Charm	11c
Lux	10c
Quick Wash Tablets, 25c package	18c
Ammonia, 10c size	8c

GOODS DELIVERED FREE IN $5.00 ORDERS

The Groceteria

429 George Street *Cor. Rubidge and Sherbrooke Sts.*
Old Market Arcade *Cor. George and Antrim Streets*

"WESTBOUND LIMITED"
CAPITOL
THE COOLEST THEATRE

The Evening Examiner

PROBABILITIES.
Moderate easterly to south-easterly winds; fair and warm to-day and on Saturday.

VOL. LII., No. 146 | PETERBOROUGH, FRIDAY, JUNE 22, 1923 | PRICE THREE CENTS

The Season's Smartest Sport Togs on Second Floor MAIN STORE — Shop in Redfern Store Tomorrow, It Will Be Worth Your While — The Cressman Co. Ltd.

NO LIKELIHOOD OF ANGLO-U. S. DISAGREEMENT

Ship Liquor Question Will Not Disturb Friendly Relations — Breaking Seals Common Incident

LIQUOR ON OLYMPIC

LONDON, June 22. — (United Press—) —Government officials, disavowing any concurrence with the action of shipping companies in bringing sealed supplies of ship liquor into American ports concede that American custom officials are within their legal rights if they break the seals and confiscate the liquor. The breaking of seals of foreign customs departments is a common occurrence in British ports and the British government will therefore not protest the American action.

There is no likelihood of an Anglo-American incident arising from the shippers' action. If the ship lines take their case into the courts they will do so on their own initiative and without government backing It is understood that the Aquitania will sail for New York Saturday. carrying a supply of liquor sealed similarly to that carried by the Olympic on Wednesday.

New Bridge Recommended to Relieve Acute Traffic.

OTTAWA, June 22.— (Canadian Press.)—The erection of a highway bridge immediately below and beside the existing Victoria bridge between Montreal and the south shore of the St. Lawrence river is recommended by the Montreal Board of Harbor Commissioners in a report to the government. The estimate cost of erecting the bridge is given at $3,000,000. The erection of such a bridge, the commissioners state, would relieve acute traffic congestion for some time to come.

THINK IT OVER

At this time of the year your eyes should be properly fitted with glasses to avoid eyestrain. If you are at all in doubt about your eyes, let us give them a careful examination. See W. H. Lacey Optometrist, 410 George street, 'Phone 1160.

NEILL BARGAINS.

JUST PREPARATORY TO STOCK-TAKING, WE ARE OFFERING CANVAS SHOES AT THESE EXTRA ATTRACTIVE PRICES TO CLEAR THEM AT ONCE. WOMEN'S $1.49, MISSES' $1.19; CHILDREN'S, 99c. SEE OUR WINDOWS. R. NEILL LTD., GEORGE STREET. 1d147

MR. HAY'S OPINION OF MR. FERGUSON

Those who listened to Mr. Gordon's tirade against Mr. Ferguson, last night, may be interested in Mr. Hay's opinion of the Conservative Leader. Here it is, and Mr. Hay repeated it last night:

"From the knowledge I have of my honourable friend from Grenville, I am satisfied there was no personal interest in any of his transactions, and that whatever action he took he believed it to be in the best interest of the Province and of the Department over which he presides." 2d-147 (Advt.)

The Liner Baltic Slipped Into Port With Liquor Aboard

NEW YORK, June 22.—(Canadian Press.)—While Treasury Department officials to-day were concentrating their attention on the Berengaria, the Baltic slipped into quarantine with 6,182 bottles of liquor, under British government seal for her eastbound volage, in defiance of the United States' dry regulations.

Upon announcement that the Cunarder Berengaria was coming to-day with sealed liquor to test the Treasury ruling that no liquor except for medicinal purposes, must be carried across the three-mile limit, Secretary Mellon from Washington, ordered his agents to board the British-er and seize the wet goods.

FURY OF ETNA NOW ABATING

For First Time Since Eruption Much-Tried Inhabitants See a Ray of Hope.

CATALINA, June 22 (Special to The Examiner). — Etna's lava flows are cooling and have slowed to a snail's pace.

Less than six yards an hour is now covered by the molten rivers.

Another hamlet, Monte Santo, is in danger of being engulfed, however.

Premier Mussolini is here, and the refugees from the buried towns are encouraged by his presence in the comparative calm.

For th first time since Mount Etna became violent, a ray of hope dawned this morning for the much-tried inhabitants of the volcanic region.

The danger is not yet ended, for the crater of the mountain is still vomiting streams of molten lava and great rocks, which threaten the complete destruction of the nearby communities, but undoubtedly the violence of the eruption is decreasing.

A despatch from Geneva says:

Yellow dust from Mount Etna's volcanic eruption in Sicily is falling in the Alps, 750 miles distant.

Pay in Navy Has Been Greatly Increased.

LONDON, June 22. — (Canadian Press.)—Although the personnel of the British Navy has been reduced from 151,000 to 95,500 since 1913, the aggregate pay has increased from £8,800,000 to £14,000,000.

This striking fact emerges from the report of the Select Committee on Navy Estimates, issued yesterday, which recommends cutting pay all around and re-organizing and reducing the administrative departments.

DROWNED IN SLOUGH.

SASKATOON, June 22.— (Canadian Press.)—Crazed by the thought that she was to be sent to an insane asylum, Mrs. Margaret Bewar, aged 45, of Dunfermline, Sask., rose at 7 a.m., walked to a slough and drowned herself in nine inches of water. She had been suffering from melancholia for some time, the coroner said.

MOONLIGHT EXCURSION.

DIAMOND L. O. L. NO. 80 POSTPONED MOONLIGHT EXCURSION WILL BE HELD ON FRIDAY, JUNE 22ND. ST. STONEY LAKE LEAVES GEORGE STREET WHARF AT 8 P.M. ALL TICKETS SOLD FOR JUNE 8TH EXCURSION WILL BE RECOGNIZED. DANCING, REFRESHMENT BOOTH. 3d-18-20-22.

A REVOLUTION BREAKS OUT IN NORTH ALBANIA

Insurgents, After Artillery Battle, Rout Regular Troops—Aim is to Restore Prince.

SITUATION GRAVE

BELGRADE, June 22.—(Special). —A revolution has broken out throughout Northern Albania, where insurgents, after an artillery battle, have routed the regular troops near Krasnitch, according to reports from Scutari to-day.

The rebels are reported marching upon Scutari, aiming to overthrow the Tirana Government and restore the Prince of Wied to the throne.

The press believes the movement is due to the success of the recent Bulgarian coup d'atat.

The War Ministry ordered Jugo Slav garrisons on the Albanian frontier strengthened.

TAKING VOTE TODAY ON LIQUOR QUESTION

Both Sides in Manitoba Are Professing the Utmost Confidence.

WINNIPEG, June 22.— (Canadian Press.)—With both sides professing the utmost satisfaction as to the outcome of to-day's balloting, and with weather conditions favorable for the casting of a large vote, citizens of Manitoba to-day are expressing their wish as to whether the Manitoba Temperance Act will be continued in force, or the Moderation League's proposal for government sale and control of liquor be adopted.

In Winnipeg considerable activity was displayed around the polling booths shortly after 8 o'clock. In the western and south-western portions of the province heavy rains fell on Thursday, but with a warm sun and high winds it is expected that the rural vote will not be interfered with.

SERIOUS ACCIDENT TO A LOCAL MAN

R. McGill Hood Fell on Marble Steps and Fractured Leg.

R. McGill Hood, a well-known commercial traveller, whose home is at 525 George Street, met with a serious accident a few days ago in Vancouver, when he fell on the marble steps of the Hotel Vancouver and sustained a broken leg. He was taken to St. Paul's Hospital, where he will be under treatment for about two months.

Mr. Hood is prominent in business and Masonic circles in the city, and will be greatly missed during his recovery and convalescence.

BIRTH

WEBB.—At Nicholls Hospital, June 21, 1923, to Mr. and Mrs. Leon B. Webb, a daughter.

MR. DRURY'S OPINION OF MR. FERGUSON

Despite Mr. Gordon's opprobrious statements of Mr. Ferguson, read what the Premier of the Province, Mr Drury, says:

"I am not making any charge that Mr Ferguson ever benefited to the extent of one dollar. Personally, I don't believe he did. I believe, personally, he's clean and never administered for his own benefit" 2d-147 (Advt.)

KU KLUX KLAN INVASION OF ENGLAND THREATENED

Asserted Destitute Ex-Service Men Had Formed English Branch of American Klan, and Faces Serious Charge in Police Court

LONDON, June 22 (United Press). — The Ku Klux Klan invasion of England figured prominently in the arraignment of George Husson in the Police Court at Stafford, on the charge of "begging money with menaces."

Husson wrote a woman at Newcastle-under-Lyme ,stating that a group of destitute ex-service men had formed an English branch of the American Ku Klux Klan, and warned her that unless she contributed one hundred pounds to their cause her house would be sacked.

Husson was committed for trial

STOLE COPIES EXAMINATIONS

Questions Distributed in Advance to Scholars Intending to Try McGill University Tests.

MONTREAL, June 22.—(Canadian Press).—Copies of nearly every examination set for this year's matriculation into McGill University were in some way stolen and the questions they contained given in advance to a great number of scholars of this city who intended to try the entrance tests, it was stated this morning. by Dr. J. A. Nicholson, registrar of the University.

The person responsible for the distribution of the papers is known to the College officials. How he managed to obtain them has not yet been discovered. but a thorough investigation is being made into the whole matter, and it is expected that before to-morrow all who have had any hand in the theft and distribution of the examinations will be apprehended.

Whether any criminal proceedings will be instituted against the offenders has not yet been decided.

Election News

TORONTO, June 22. — (Canadian Press).—With election day on Monday, heavy oratorical barrage in the campaign for the Ontario Legislature is lifted practically all along the line, and the candidates for most of the seats are to-day going "over the top" in their own constituencies for an eleventh hour assault to get out votes which, after all, do the final talking and decide the result of the big fight.

While party leaders and party organizers of the Government and the opposition groups continue to express confidence that the returns will spell success to their own respective sectons, it is significant that the independent observers admit that the probabilities in any direction are extremely indefinite. The difficulties of prophesying the outcome of a three-way campaign are many.

Premier Drury is in his own constituency of Halton County to-day, being billed to speak at Milton, the county town, Nelson, Burlington and Bronte. Wellington Hay, leader of the Liberals, is at Niagara Falls, and Hon. Howard Ferguson, for the Conservatives, will address meetings at Owen Sound and Harriston.

Considerable interest is manifested throughout Ontario to-day in voting in the sister province of Manitoba on the referendum on the Government control and sale of liquors. While Ontario on Monday next does not vote on any modification of the present prohibitory law, the question of the enforcement of the Ontario Temperance Act has been made the paramount issue throughout the campaign.

Bonar Law Has But Few Weeks to Live

HALIFAX, June 22.—(Canadian Press.)—The Halifax Evening Echo this afternoon received a special cable from London, stating that Bonar Law's condition is so serious that the doctors give him only a few weeks to live.

MEMORIAL SERVICE.

At seven o'clock on Sunday next, June 24th, a memorial service for the late Mrs. Goodwin, 552 Chamberlain street, will be held at the Salvation Army Temple, conducted by Adjt. A. Smith.

German Civilians Waging War Upon The Belgian Forces

DUSSELDORF, June 22. — (Canadian Press)—Two Belgian soldiers were shot dead and a third wounded by one of two German civilians when they had halted on the road near the village of Marl, between Dorsten and Recklinghausen, in the Ruhr.

The Belgians were part of a cyclist patrol. Coming up on the Germans, they stopped and questioned them, whereupon one of the latter drew a revolver, and, firing in reply, shot down all three soldiers before they could act.

Neither of the Germans has been apprehended.

FEAR FIRE RANGERS VICTIMS OF FLAMES

Several Believed to Have Perished While Fighting Bush Fires.

QUEBEC, June 22. — (Canadian Press).—Several fire rangers are missing and are believed to have perished while fighting a bush fire 15 miles in width, which has been burning for over twelve days. It swept down from the north yesterday afternoon and drove away many of the farmers living to the north of a stretch of land between Port Daniel and New Carlisle.

The wind changed when the fire was within a few miles of some of the smaller villages. A large number of fire rangers were endeavoring to stop the progress of the flames, but they were beyond their control. To-day, several are missing and it is feared they have been lost. Among them are Placid Henry, of Bonaventure, and Joseph Babin, of Bonaventure.

Will Not Publish the Minutes of Conference.

LONDON, June 22. — (Canadian Press). — Prime Minister Stanley Baldwin told a questioner in the House of Commons yesterday that the Government would not publish the minutes of the Versailles Peace Conference, as it regarded them as confidential and could not break its pledge.

The question directed at the Premier was whether, considering the partial publication of the minutes, both in Europe and the United States, the full report could not be given out for the information of the public.

In his reply, Mr. Baldwin said that the "deplorable indiscretions" in other countries would not condone a similar indiscretion by the British Government.

KIWANIS CLUB HEARD REPORT OF GATHERING

President J. A. McKone Describes Trip to Atlanta Which Was Marked by Lots of Rain.

VISITORS TODAY

An interesting outline of President J. A. McKone's trip to the International Kiwanis convention at Atlanto, was the feature of to-day's gathering of the Peterboro Kiwanis Club. President McKone prefaced his address with a brief account of the trip down not forgetting to thank the boys for the presentation of a box of chocolates to Mrs. McKone, who accompanied him and a corncob pipe for himself. Speaking of the territory through which he passed, Mr. McKone paid a tribute to the climate in spite of the heavy rains that featured the convention period. The land, said Mr. McKone was hardly as good as Ontario. Part of the trip was through mountainous country.

The visiting Kiwanians were given a rousing reception on their arrival at Atlanta. Community effort and a greater upbuilding of character featured some of the convention addresses. One speaker advocated a yearly program for Kiwanis Clubs.

Addresses of welcome were given by Governor Walker of Georgia, Mayor Sims, of Atlanta, Frank Oliver, Kiwanis Governor of Georgia, and many others. Included in the amusement features of the convention was the presentation of "Plantation Night" and a barbecue. The latter was spoiled by the rain. Side trips to points of interest were recounted by President McKone, who at the close of his address received the thanks of the entire club for his service to Peterboro Kiwanians in representing the club at the convention

The visitors to-day were Dr. C. C. Cragg, a newcomer to the city, and Mr. E. C. Skilling of Montreal.

A telegram was received from Kiwanian Walter Stocker of Montreal announcing the completion of the Jackson Park building.

Kiwanian Tom Marks was intro-

(Continued on page 16).

Vote for the People's Candidate

W. H. BRADBURN

Liberal Conservative Nominee for the West Riding of Peterborough 2d-147

Austrian Woman Slashed Throat in Apartment of Wells

LONDON, June 22.—(United Press.) — An Austrian woman, whose name was withheld by the police, slashed her throat with a razor in the apartment of H. G. Wells, famous British author and was taken to a hospital, where her condition is serious.

The woman had been translator of several of Wells' books and visited his flat to-day, insisting upon seeing him. When Wells saw her in his sitting room, and observing that she was acting strangely, he went to order a porter to summon the police. When he returned alone to the flat he said he found the woman pacing the floor, blood streaming from a gash in her throat.

DECLARE RULE IS NECESSARY

Criticism Regarding the Hours For Passing Through Lift Lock.

Complaints have reached the Toronto press that the regulations governing the use of the Lift Lock in the Trent Valley are absurd. These regulations, it is stated by the complainants, restrict the use of these Lift Locks, so far as small boats, such as launches, motor boats, etc., are concerned, to the hours of 9 a.m., 2 p.m., and 7 p.m. daily.

It is alleged that if a traveller in a small boat reaches Peterborough at 7.10, he can't get through the lock and must stay in Peterborough all night before being locked through at 9 o'clock the next morning.

Was Delayed.

An instance is given by a correspondent. He arrived at 5 p.m. and had to wait until 7 p.m. At great inconvenience and at some risk in view of the weather conditions. Nothing prevented his getting through except Government regulations, although local officials were present and would have been pleased to give him the service. He thinks that this is a poor kind of use to make of a public work which cost the country $1,000,000.

Thinks It Fair.

"I consider it a very fair regulation," said Superintendent A. L. Killaly, of the Trent Canal, regarding the curtailing the hours of lockage over the Hydraulic Lift Lock at Peterborough, about which complaints had been made.

There is nothing to stop boats or launches of any size from passing over the lock at any time if they are bound or are returning from long trips, he said. For local small craft the hours are the mosts suitable possible, and the regulation of traffic of this class is a necessity for the preservation of the working parts of the lock One breakdown might delay traffic for weeks, he said, many of the parts being only replaceable

(Continued on page 11.)

ANCIENT ORDER OF FORESTERS—IMPORTANT NOTICE.

ANCIENT FORESTERS OF DISTRICT NO. 5, WILL PARADE TO MURRAY STREET BAPTIST CHURCH, ON SUNDAY NEXT, JUNE 24TH, WHERE SERVICE WILL BE HELD AT ELEVEN O'CLOCK. ALL THE MEMBERS ARE REQUESTED TO BE AT THE HALL AT 10.30 O'CLOCK SHARP.

IN ADDITION TO MEMBERS OF COURT STANLEY, QUEEN ALEXANDRA CIRCLE, ALSO MEMBERS OF JUVENILE BRANCHES SUNBEAM AND WHITE LILY, IT IS EXPECTED BETWEEN FOUR AND FIVE HUNDRED OUTSIDE MEMBERS WILL BE IN ATTENDANCE.

THOMAS HENDRY, D.C.R.

2d 148 2726.,

SHERIFF HALL COMPLETES HIS ARDUOUS TASK

Stage All Set For Polling on Monday — Assigns Sixty Deputy Returning Officers.

NUMBER OF VOTERS

At least one man in the city is all set for the big day on Monday next, with his forces lined up and his ammunition ready. Deputy-Sheriff Fred Hall has completed his arduous task of assigning deputy returning officers to the sixty polling sub-divisions in West Peterborough. He has ballots ready and the ballot boxes are lined along the corridor of the Court House opposite his office door. Several weeks of strenuous efforts have been expended in preparing the machinery which will operate for a scant ten hours on Monday and then pass into the discard for another four years.

Potential Voters.

There are 12,921 potential voters on the lists in Peterborough city. The names of the deputies for the polling sub-divisions and the number of voters on each list are as follows:

Polling sub-division	Deputy	Number on List
1	David Cummings	788
1A	E. Gibson	
2	A. Haskell	576
3	James Burgess	614
4	Sarah A. Devey	598
5	C. H. Elliott	683
5A	Maud Drummond	
6	A. Sawers	356
7	George Lenton	545
8	James W. Sharman	312
9	D. R. Fleming	527
9A	Fred Holmes	
10	Felix Brownscombe	719
10A	H. J. McCannon	
11	H. T. Lush	707
11A	A. J. Warne	
12	Mrs. A. W. Clysdale	796
12A	W. J. Stacey	
13	N. Routley	571
13A	A. E. Patterson	
14	Frank Lynch	520
14A	J. J. Lynch	
15	Frank Ware	658
15A	James Middleton	
16	F. W. Eggleton	562
17	M. Pringle	578
17A	W. C. Elliott	
18	A. Tretheway	465
18A	P. Sturgeon	
19	George Dainton	713
19A	B. T. Cuffe	
20	H. Gainey	491
20A	J. J. Devlin	
21	Harold Crane	557
21A	Earl Maniece	
22	M. J. Crowley	585

The following are in the rural townships: 23, E. Harrison; 24, James Allen; 25, Robert White; 26, James H. Hutchinson; 27, John Coons; 28, James McOliver; 29, James O. Weir; 30, Arnold Crough; 31, W. J. Clarke; 32, T. H. Shields; 33, Gordon Mann; 33A, Thomas Tyers; 34, T. T. Milburn; 35, Bruce Fitzgerald; 36, Walter Young; 38, Fred Johnston; 39, Samuel Jay; 39A, J. Baries; 40, John Moncks; and 41, Bruce Johnston.

DISTRICT No. 3, L.O.L.

SPECIAL MEETING SATURDAY 7.30 P.M. ALL BROTHERS URGED TO ATTEND. BUSINESS OF IMPORTANCE. G. L. PETTY, D.M. 1d147 2381

MOVING OUT SALE

WE ARE MOVING OUT OF OUR MURRAY STREET YARD. FOR ONE WEEK WE WILL SAW FREE ALL ORDERS FOR MIXED WOOD OR HARDWOOD.

WE HAVE ABOUT 40 TONS OF WASHERY COAL FOR SALE AT $5.00 A TON AT OUR YARD.

ROBT. HICKS CO., LTD., CHARLOTTE STREET. 'PHONE 47. 6d-149-268t

Public Invited !

T. Tooms will speak at the

Labour Hall

George Street, (Over Toronto Savings & Loan)

Saturday, June 23rd, at 8 p.m.

BIG LIBERAL RALLY

IN G.W.V.A. HALL

---MURRAY STREET---

SATURDAY NIGHT

——JUNE TWENTY THIRD——

Commencing at 8 o'clock. Come and Hear

CAPT. J. A. DEWART, M.C.

G. N. GORDON, M.P. *AND OTHER SPEAKERS.*

Final Rally!

All workers for Mr. Bradburn, the Liberal Conservative Candidate, will gather at the Commitee Rooms, 309 George Street.

Saturday Evening

June 23rd, 7.30 o'clock.

Don't fail to be on hand. You are needed.

YOU as an Elector Will Speak For West Peterboro When You Vote For—

BRADBURN

THE PEOPLE'S CANDIDATE

Tell the Province that you've backed the Best Candidate. Clean, honest, efficient and common sense from hat to boots.

Advt.

POULTRY AND EGGS

FOR SALE — WHITE LEGHORN chickens, 5 weeks old, 50c each; also Barred Rock baby chicks, 20c each. Phone 979J, or call at 512 Stewart street. 3d148 2330

FOR SALE — 35 CHICKS, 1 COCKerel, Guild strain; cheap. Apply 29 Brown street, Brownton. 2d148 2396

PATTE AND WOLFF FOXES LIMITED

PUBLIC NOTICE is hereby given that under the First Part of chapter 79 of the Revised Statutes of Canada, 1906, known as "The Companies Act," and amending Acts, letters patent have been issued under the Seal of the Secretary of State of Canada, bearing date the 1st day of June, 1923, incorporating Joseph Aloysius O'Brien, solicitor, Norman Campbell Hatton, insurance agent, Rohena Hardwick, bookkeeper, Edith Savigny and Nora Shevlin, stenographers, all of the City of Peterborough, in the Province of Ontario, for the following purposes, viz:—

(a) To buy, sell as wholesale, retail and commission merchants, and to breed, rear and otherwise howsoever deal in and deal with foxes and other wild and domestic animals, and their pelts, skins and products thereof;

(b) To carry on any other business (whether manufacturing or otherwise) which may seem to the company capable of being conveniently carried on in connection with its business or calculated directly or indirectly to enhance the value of or render profitable any of the company's property or rights;

(c) To acquire or undertake the whole or any part of the business, property and liabilities of any person or company carrying on any business which the company is authorized to carry on, or possessed of property suitable for the purposes of the company;

(d) To apply for, purchase or otherwise acquire, any patents, licenses, concessions and the like, conferring any exclusive or non-exclusive, or limited right to use, or any secret or other information as to any invention which may seem capable of being used for any of the purposes of the company, or the acquisition of which may seem calculated directly or indirectly to benefit the company, and to use, exercise, develop or grant licenses in respect of, or otherwise turn to account the property, rights or information so acquired;

(e) To enter into partnership or into any arrangement for sharing of profits, union of interests, co-operation, joint adventure, reciprocal concession or otherwise, with any person or company carrying on or engaged in or about to carry on or engage in any business or transaction which the company is authorized to carry on or engage in, or any business or transaction capable of being conducted so as directly or indirectly to benefit the company; and to lend money to, guarantee the contracts of, or otherwise assist any such person or company, and to take or otherwise acquire shares and securities of any such company, and to sell, hold, re-issue, with or without guarantee, or otherwise deal with the same;

(f) To take, or otherwise acquire and hold shares in any other company having objects altogether or in part similar to those of the company or carrying on any business capable of being conducted so as directly or indirectly to benefit the company;

(g) To enter into any arrangements with any authorities municipal local or otherwise, that may seem conducive to the company's objects, or any of them, and to obtain from any such authority any rights, privileges and concessions which the company may think it desirable to obtain, and to carry out, exercise and comply with any such arrangements, rights, privileges and concessions;

(h) To establish and support or aid in the establishment and support of associations, institutions, funds, trusts and conveniences calculated to benefit employees or ex-employees of the company (or its predecessors in business) or the dependents or connections of such persons, and to grant pensions and allowances, and to make payments towards insurance, and to subscribe or guarantee money for charitable or benevolent objects, or for any exhibition or for any public, general or useful object;

(i) To promote any company or companies for the purpose of acquiring all or any of the property and liabilities of the company, or for any other purpose, which may seem directly or indirectly calculated to benefit the company;

(j) To purchase, take on lease or in exchange, hire or otherwise acquire, any personal property and any rights or privileges which the company may think necessary or convenient for the purposes of its business and in particular any machinery, plant, stock-in-trade;

(k) To construct, improve, maintain, work, manage, carry out or control any roads, ways, branches or sidings, bridges, reservoirs, watercourses, wharves, manufactories, warehouses, electric works, shops, stores and other works and conveniences which may seem calculated directly or indirectly to advance the company's interests, and to contribute to, subsidize or otherwise assist or take part in the construction, improvement, maintenance, working, management, carrying out or control thereof;

(l) To lend money to customers and others having dealings with the company and to guarantee the performance of contracts by any such persons;

(m) To draw, make, accept, endorse, execute and issue promissory notes, bills of exchange, bills of lading, warrants and other negotiable or transferable instruments;

(n) To sell or dispose of the undertaking of the company or any part thereof for such consideration as the company may think fit, and in particular for shares, debentures or securities or any other company having objects altogether or in part similar to those of the company;

(o) To apply for, secure, acquire, by assignment, transfer, purchase, or otherwise, and to exercise, carry out and enjoy any charter, license, power, authority, franchise, concession, rights or privilege, which any government or authority or any corporation or other public body may be empowered to grant and to pay for, aid in and, contribute towards carrying the same into effect, and to appropriate any of the company's shares, bonds and assets to defray the necessary costs., charges and expenses thereof;

(p) To procure the company to be registered and recognized in any foreign country and to designate persons therein according to the laws of such foreign country to represent this company and to accept service for and on behalf of the company of any process or suit;

(q) To purchase, take on lease, or in exchange, or otherwise acquire any real property, and to hold the same for the company's purposes, and to sell and dispose of the same and to acquire any real estate rights or privileges which the company may think necessary or convenient for the purposes of its business;

(r) To raise and assist in raising money for, and to aid, by way of bonus, loan, promise, endorsement, guarantee of bonds, debentures or other securities or otherwise, any other company or corporation with which the company may have business relations, and to guarantee the performance of contracts by any such company, corporation, or by any such person or persons;

(s) To adopt such means of making known the products of the company as may seem expedient and in particular by advertising in the press, by circulars, by purchase and exhibition of works of art or interest, by publication of books and periodicals and by granting prizes, rewards and donations;

(t) To sell, improve, manage, develop, exchange, lease, dispose of, turn to account or otherwise deal with all or any part of the property and rights of the company;

(u) To do all or any of the above things as principals, agents, contractors or otherwise and either alone or in conjunction with others;

(v) To do all such other things as are incidental or conducive to the attainment of the above objects.

The operations of the company to be carried on throughout the Dominion of Canada and elsewhere by the name of "Patte and Wolff Foxes Limited, with a capital stock of fifty thousand ($50,000) dollars, divided into 500 shares of one hundred ($100) dollars each, and the chief place of business of the said company to be at the City of Peterborough, in the Province of Ontario.

Dated at the office of the Secretary of State of Canada, this 12th day of June, 1923.

THOMAS MULVEY,
Under-Secretary of State.

4d-148

It Pays to Advertise.

FOR SALE

TEN FOR SALE — 15 x 25. Apply 392 Brock street. 3d149 2393

DRESSER FOR SALE — ALSO white enamel bed, springs and mattress. Apply evenings, 212 London street. 3d149 2397

GOOD DRIVING MARE FOR sale. Apply Mr. Barnes, 60 Orpington Road. 3d1492394

GRAVEL FOR SALE — FIVE million yards, sold by the load, from the pit, on the River Road; good road for motor truck. For information phone 420 Ring 2-3. 2d149 2399

JUST ARRIVED—A NEW SHIPment of men's suits in all colors and sizes, to be sold at $5.00 up, that are all cleaned and pressed, and look like new, at Dick Ruskins second hand clothing store, 221 Hunter street. 3d148 2365

REMOVED — DICK RUSKINS has removed from 217 Charlotte street to larger premises, at 221 Hunter street. I am still selling men's suits as low as $5.00 up; odd coats $1.25 up; pants $1 up; rain coats $2.50 up; hats 50c up; shoes at various prices; ladies' suits $4.50 up; men's vests 25c; suits pressed 50c; sponged and pressed 75c; cleaned and pressed $1.50. All clothes bought in my store will be altered to fit free of charge Dick Ruskin's second hand clothing store, Peterboro's largest and cleanest store of the kind, 221 Hunter street. 3d148 2364

WANTED

WANTED TO BUY — BODY FOR Back delivery milk waggon, in good repair; cheap. Box 2331 Examiner. 3d147 2331

WANTED — 2 ROOMS PARTLY furnished for light housekeeping. Apply 2341 Examiner. 3d147 2341

WANTED TO RENT—COTTAGE for mixed party of eight from August 5 to 18. Apply Box 2371 Examiner. 3d148 2371

WANTED — CASHIER WITH A knowledge of shorthand and stenography; must come well recommended. Apply Box 2720 Examiner office. 3d148 2720

YOUNG LADY WISHES THE companionship of someone travelling to Montreal or farther east, about June 27th. Phone 1612W. 3d149 2382

AUTOS FOR SALE

TO EXCHANGE — LIGHT FIVE passenger car in good condition, for a roadster. Apply Examiner for address. 4d147 7322

FOR SALE — MAXWELL TOURing car, newly painted; in good condition; a bargain. Apply after six, 607 Weller St. 6d151 2375

FOR SALE — OVERLAND—NEW top, paint overhauled; also baby carriage. 134 Stanley Avenue. 3d148 2367

FOR SALE — MOTOR BUS IN good repair; cheap for cash. Apply George Barnum, Front street, Campbellford. 6d147 2257

IF YOU ARE LOOKING FOR A bargain in a used car, in first class condition call this week at Oldsmobile Show Rooms, 171 Hunter street, city. Phone 269. 3d147 2327

SEVERAL ABSOLUTELY NEW Studebakers, latest model automobiles, fully guaranteed, offered at substantial price reduction, for one week only. Terms if desired; act quickly. Also Studebaker Special Six Demonstrator. Studebaker show rooms, two twenty Charlotte street. 4d149 2357

USED CAR BARGAINS — WE have Ford, Chevrolet, Maxwell, McLaughlin, Studebaker, Oldsmobile and Dodge — all overhauled and painted. Our guarantee protects you. Inspect our stock and get demonstration. Cars low-priced, exceptional values. Moore & Brewer, Hunter street, (opposite St. John's church.) wfm 126 1957

USED CAR VALUES

Chevrolet Touring. A real buy at $150

McLaughlin Four, good condition $450

McLaughlin Six, extra good condition $525

McLaughlin Six, seven passenger, new motor, newly painted, good cord tires $750

McLaughlin Six, 5 passenger, sedan $850

And some others.

To appreciate their value you have to see them.

A. Brown & Co.
383 WATER STREET

FOR SALE

DEW WORMS FOR SALE — Phone 1763J. 26d168 2285

FOR SALE — GOOD SINK — 220 Edinburgh. 3d147 2328

PIANO FOR SALE — CABINET Grand. 535 Sherbrooke street. 3d149 2383

GAS STOVE FOR SALE — FOUR burner, $7. Apply 416 Stewart. 3d149 2401

K. AND W. MAGNETO AND coil for sale for motor boat. 416 Stewart street. Phone 1898J. 2d148 2402

MOTOR BOAT FOR SALE — 21 Feet, with 5 horse power engine; will be sold at a bargain; phone 126. 3d149 2740

FURNITURE — ALL KINDS OF first class household furniture. Phone 980J. 3d149 2391

FOR SALE — DAIN HAY LOADer nearly new. Apply Examiner. 3d148 2345

FOR SALE 14 FT. CEDAR HULL suitable for a motor boat. Apply 5 Dunlop street. 3d148 2362

FOR SALE — STOVE, KITCHEN sideboard, cheap for quick sale. Apply at Examiner. 3d148 2374

PRIVATE SALE OF HOUSEHOLD furniture. 191 Reid street. 3d148 2339

FOR SALE — $50 — EXCELSIOR motorcycle; best of condition. 99 Gladstone avenue. 3d148 2372

FOR SALE — TWO SMALL AXminster Rugs. Apply 315 Elias Avenue. 3d147 2329

FOR SALE — CARPENTER'S tool box and tools. Apply at Examiner. d149 2360

FOR SALE — HALL RACK—MORris chair, sideboard, linoleum, rug, fruit jars, stove pipes. Apply 238 Westcott. 3d148 2378

WOOD FOR SALE — GOOD heavy dry mill slabs, 4 foot or cut; prompt delivery. Phone 1937. W. J. Fitzgerald, Park and Romaine street. 6d151 2355

FOR SALE — TEAMSTER'S wagon with box. Apply Mrs. John Johnston, R. R. No. 1 Ennismore; Phone line 4 ring 4-2. 2d147 2368

FOR SALE — LADY'S CLEVEland wheel, as good as new. Apply 51 River Road, near the Oval. Phone 2045W. 3d147 2693

FOR SALE — 300 BUSHELS OF corn at $2 a cwt., including bags. Purdy's mill, Locks Bridge. 3d148 2725

FOR SALE — HARLEY-DAVIDson motorcycle, with side car; a sportsman's machine. Apply 249 George street. 3d148 2354

FOR SALE — FOURTEEN FOOT sailing dinghy, with Evinrude outboard motor; bargain $125. Henderson, Walton street, Port Hope. 3d22 23 30 2363

FOR SALE — GENT'S PALM Beach suit, gray, size 36, new; too small for the owner. Apply Examiner for address. 3d148 2349

FOR SALE — KITCHEN TABLE and chairs, white enamel bed complete, and 3 congoleum rugs, 3 yds. by 3½, 3 by 3, and 3 by 2½. Apply Examiner for address. 3d148 2353

FOR SALE — PANDORA RANGE for coal or wood in first class condition; also couch, extension table, and bed room suite. 354 Park St. 6d151 2351

FOR SALE—DRY MIXED WOOD $4.50 truck load, cut 12 inches; dry mixed slabs, $4.50 truck load, cut 12 inches. Phone 393. J. F. Gray. 6d148 2294

FOR SALE — LADY'S BLUE serge suit, cost $45, for $10, size 36; also brown Georgette and satin dress, cost $50 for $10; good condition, but too small for owner. Apply 227 Sherbrooke. 3d148 2350

GOOD DRY HEMLOCK SLABS. —1 load 12 inch, $4.75; ½ cord 4 feet, $4.00. Why not put a cord or two of this wood away for the fall. H. H. Dinsdale, Phone 153 Charlotte Street. 26d154 2420

FOR SALE — ANTIQUE WALnut, parlor suite, table, dining table, hall rack, mirrors, rockers, Morris chair, box couch, wood, diner, kitchen chairs, tables, range, Victrola, gas stove, feeder, iron beds, new springs, mattress, linoleum, garden tools, etc. 487 Brunell Street. 3d148 2361

FOR SALE — INTERNATIONAL 8-16 tractor, guaranteed in good order by the owner, has extension lugs for the drive wheels, friction clutch, pulley, and three-furrow tractor plow, nearly new; also two styles of draw bar. The whole out fit for $350. Apply Duffus Motor Sales and we will put you in direct touch with the owner. 3d148 2723-1w

BUSINESS IS GOOD! Sold 2 New Overlands Model 91 and 3 USED CARS in 5 days.

BANKS Overland Dealer PHONE 582

The height of something is a coat of arms on a flivver.

Among things looking better going than coming are troubles and trousers which bag at the knees.

BOARDERS WANTED

BOARDER WANTED — A NICE comfortable room. Apply 103 Rubidge street. 3d147 2272

LOST

LOST — BLACK POCKET BOOK containing $17.00 and silver. Finder please leave at Examiner. 3d147 2338

LOST—A SUM OF MONEY ON Monday, June 19th. Finder please leave at the Examiner. 3d1472342

LOCKET OFF WATCH CHAIN on Wednesday, initialed "M.L." Finder please leave at Examiner or phone 443W. 3d149 2400

AUTOMOBILE PLATE No. C23-355 lost on June 20th between Peterboro and cheese factory on Norwood Road. Finder kindly advise Examiner office and oblige. 3d149 2734

FOUND

FOUND — PURSE CONTAINING sum of money. Apply 469 Gilmour street. 3d148 2377

FOUND — LEFT AT G. A. FOY'S shoe shop a pair of glasses. Owner please call. 3d149 2385

WORK WANTED

WORK WANTED — OFFICE OR shop floor cleaning. Apply at Examiner for address. 3d147 2337

BLOCKED UP SEWERS, SEWER connections from the street line to the house at reasonable prices. Apply 583 Downie street, or phone 1959M. 6d148 2286

WORK WANTED — THIS IS the right man for sewer repairs, if your sewers are blocked, or digging trench right into the house. N. Delpellars, 78 Park St. South, or phone 763W. 6d147 2249

HOUSES, REAL ESTATE

FOR SALE OR TO RENT HOUSE on Bolivar street. Phone 1751W. 3d148 2712

FOR SALE — WEST PART LOT 116, with or without timber, also broken lot 117, good water front, Harvey. G. Galvin, 324 Charlotte Street. 52d159 1280

FOR SALE — FARM IN TOWNship of Smith; possession March 1st. Apply 95 Hunter Street west. 6d149 2663

BEAUTIFUL FIVE ROOM BUNgalow for quick sale; nice garden planted. Apply to V. Wilson, King George street south. 2d148 2388

FOR SALE — PROPERTY ON the corner of Aylmer and Dalhousie streets in the city of Peterboro. The house lately occupied by D. J. Lundy, 12 rooms, hot water heating and all conveniences. Apply D. J. Lundy, 95 Hunter Street west. 6d149 2665

FOR SALE — NEW HOUSE west end, desirably situated, modern in every respect, hot water heating, oak floors throughout; built-in refrigerator; easy terms. Apply 437 George street. dtf

FOR SALE — 5 ACRES OF FIRST class garden land, with a good 8 roomed brick house, hardwood floors, cistern and hard water, woodshed, new drive barn and stable, hen house and shed, etc.; large strawberry patch, raspberries and cherries, and other fruit. Just outside the corporation on the main road going east; nice location; good time to see lands with crop. Apply to John J. Cooney, Hastings. 3d147 2332

EDWIN ELCOME
TAXIDERMIST
602 Harvey St. Peterborough, Ont.
HEADS, BIRDS, FISH, ETC.
Mounted Artistically and Permanently.
Maskinonge, Bass and Trout Our Speciality

Renew Your Subscription.

SALE CHRISTMAS SEALS PRODUCES $25,000,000

SANTA BARBARA, Calif., June 22.—(Associated Press)—Fifty million contributions, totaling $725,000,000, have been made to the national, state and local tuberculosis associations of this country in the last 15 years through the annual Christmas seal sales. Last December approximately eight million people contributed a total of $3,800,000 in the Christmas sea sale. These statements were made by Philip P. Jacobs, publicity director of the National Tuberculosis Association, before the meeting of that body here today.

Mr. Jacobs pointed out that while munity chests last year was $1.71, the average contribution in the Christmas seal sale is about 50c. This fact, he pointed out, indicates the democracy of the Christmas seal sale and also its educational value.

"Someone has said," Mr. Jacobs continued, "that the Christmas seal sale is a patent method of raising money. It is very evidently an annual institution. Millions of people every year look forward to this opportunity to contribute to the fight against tuberculosis and for better health.

"It has been demonstrated in such cities as Philadelphia, Baltimore, Detroit, Indianapolis and other cities that a vigorous Christmas seal sale conducted by the tuberculosis association does not in any way impair the confidence of the public in the community chest, nor decrease the contributions to the community chest. On the contrary, there would seem to be some evidence to prove that the educational value of the Christmas seal sale helps the community chest."

Summer Cottages to Rent

COTTAGE TO RENT, FURNISHed, Chemong Park. Telephone 357. 3d149 2384

FURNISHED COTTAGE WITH garage at Chemong Lake, beautiful situation, facing the lake. Phone 126. 3d149 2738

FOR RENT — FURNISHED COTtage at Stoney Lake for July and first two weeks in August, with ice, canoe and skiff. Apply to T. H. Adams, Dickson's Store. 3d148 2376

COTTAGE TO RENT STONEY Lake, Crowe's Landing, roomy cottage, sandy bathing beach, month of July, $50.00. Apply to Dr. E. Flath, 128 Lauder avenue, Toronto. 3d148 2717

COTTAGE FOR RENT — ½ MILE north of Chemong park in maple grove, spring water and ice; also row boat if wanted. Apply A. K. Nichols, Phone 992 ring 1-4, Bridgenorth. 6d151 2359

GIRLS LOOK! ROCKHOLM Rest, on Cameron Lake, summer rooming, use of dining room, stove, light, telephone, mail and grocery delivery, grand bathing beach, good train service; $5.00 per week. Apply Box 2387 Examiner. 4d150 2387

NOTICE

NOTICE—CHIMNEYS AND FURaces cleaned. Phone 1851W.

NOTICE — CHIMNEYS CLEANed and roofs repaired and painted. Phone 1851W. 26d15 1818

NOTICE — HENRY BROS., CARpenters and builders. Estimates given on new and repair work. Hardwood flooring a specialty. Phones 1024 or 2009W, 14 Murray street. 78d175 1909

F. BARRETT — CONTRACTOR and builder, alterations and repairs —hardwood floors. 72 Benson avenue. Phone 1764J 26d712 554

NOTICE — HOUSE CLEANING NOW MOTHER WHAT ABOUT cleaning the windows. Don't worry about those W. Foster, City Window Cleaner, will look after that also the storm windows. Phone 1363W. —W. Foster, City Window Cleaner. 78d 165 1644

HELP WANTED—Male

WANTED — A FIRST CLASS core maker for brass work. Apply, Canadian General Electric Company, Peterborough, Ont. 3d149 2730

BRICKLAYERS REQUIRED — You can fit yourself to earn big money by taking a five weeks' course in the Ontario Building Trades College, at 1541 Dundas St. West, Toronto. Write for particulars. 3d148 2705

MAKE MONEY AT HOME — $15 to $60 paid weekly for your spare time writing showcards for us. No canvassing. We instruct and supply you with work. West-Angus Showcard Service, 29 Colborne Bldg., Toronto. dtf-730

HELP WANTED--Female

WANTED — 2 FIRST CLASS KITchen women. Apply ot once Empress Hotel. 3d148 2710

HOUSEKEEPER WANTED. Apply Darcy Knott, Curve Lake P.O. 3d1492393

WANTED — WASH WOMAN — Please call at 491 Homewood ave. 3d148 2348

GIRL FOR WAITRESS, WOMAN for general work, at summer resort Good wages. Apply Alex. Lowe, Glenora, Juniper Island, P. O., Stoney Lake, Ont. 3d148 2380

WANTED — SEWING MACHINE operator, one with dressmaking experienced preferred. Apply Barries Ltd. 3d147 2690

WANTED — GIRL TO HELP with housework. Apply 302 Margaret Avenue, or 427 George St. 3d147 2336

NOTICE.

LADY ORGANIZER WANTED for the city of Peterborough, to work in the interests of Ladies' Benefit Society, providing Sick, Accident and Funeral Benefits; references required; reply to Box 2392 Examiner. 3d149 2392

FOR RENT

TWO UNFURNISHED ROOMS to rent. Apply 38 Edison Ave. 3d47 2344

TO RENT — APARTMENTS with gas stoves. Apply 451 Water street. 6d149 2300

TO RENT — ROOMS FOR LIGHT housekeeping. Apply 168 Antrim 3d148 2366

TO RENT — $15 PER MONTH — 7-roomed frame house and garden, also cottage $12 per month, and a garden southwest part of the city. Apply 293 Dalhousie street, or Phone 273J. 5d148 2318

HOUSE AND APARTMENT TO let. Phone 348. 5d148 2317

FIVE - ROOMED APARTMENT with improvements, for rent, $15 per month. Apply 383 Water st. Phone 126. 3d149 2739

ROOM TO LET — LARGE FURnished, modern improvements, superior locality. Apply at Examiner for address. 6d152 2389

HOUSE—5-ROOMED BRICK TO rent; also 7 roomed brick. Apply 413 Bethune. 3d149 2390

FOR RENT—HOUSE, 6 ROOMS, gas, lights, water, toilet, fine large garden; opposite Victoria Park, 106 Murray. 3d148 2372

BEDROOMS TO RENT — TWO furnished bedrooms, very central. Apply at Examiner for address. 3d149 2386

TO RENT — APARTMENT — 5 rooms and bath, heated; rent reasonable; for particulars phone 1445J. 6d151 2369

FOR RENT — A FURNISHED house; also furnished flat; balcony central. Apply Examiner. 12d147 2105

TO RENT—NO. 173½ SIMCOE street. Suitable for store or office. Immediate possession. Apply 437 George street. d.t.f.

FOR RENT— HEATED OFFICE on George street. Apply 437 George street. dtf

TO RENT — BRIGHT FURNISHed bedroom; all conveniences with use of phone. Apply Examiner for address. 3d148 2347

FOR RENT —HEATED APARTment; Grand Central Building. Immediate possession. Apply 437 George street. dtf

TO RENT — HOUSE WITH large fruit garden; will rent reasonable. M. A. Staziciker, Otonabee Road, near Downer's Corners. 3d148 2352

FOR RENT — FURNISHED Home, 7 rooms, brick house; all conveniences, completely furnished, including piano. Will rent for July and August, or longer. Phone 1305F. 342 Charlotte Street. 3d22 23 2340

FARM TO RENT CONTAINING 100 acres, 2 miles from Lindsay, east, 1 mile from school, lot 21 con. 9, Ops. Apply Patrick H. O'Connor, 857 Lansdowne avenue, Toronto, Ont. 6d151 1w26 2358

HOUSES TO RENT.

6-Roomed, East City, 3-piece bath, hot water heating, hardwood floors. $30

6-Roomed House, Downie Street, bath and toilet $20

6-Roomed House, Bolivar street, toilet $20

PHONE 1002.
3d149 2732

HOUSE TO LET

6 Rooms, Central; all conveniences, and low rent. Immediate possession. Also Five-Room Apartment to Let. Coal of All Sizes in Stock. Order Now.

A. LOW & CO.,
264 Simcoe Street.
Phone 697. N. and Hol. 1027

FOR SALE

Brick House, containing 7 Rooms, modern, hot water heating, hardwood floors throughout; large lot; centrally located. $1,600.00 will handle this Property $3,800.00

Frame House, containing 5 Rooms, light and water; lot 35 x 150 feet. Reduced price of ..... $1,500.00 and reasonable terms.

FOR RENT

Brick House, 7 Rooms, modern, except furnace, newly decorated; immediate possession. Rent, $25.00

Brick House, 6 Rooms, partly modern, newly decorated; immediate possession. Rent $20.00

Brick House, 6 Rooms, partly modern, West-end; immediate possession. Rent $15.00

Brick House, 6 Rooms, large lot, East City; immediate possession. Rent $15.00

For further particulars and inspection, apply

J. T. O'Connell & Co.
135 HUNTER ST. W., CITY
Phones—Office 376, Residence 1359

PREM. DRURY TO RECEIVE RETURNS AT HIS HOME

TORONTO, June 22.—(Canadian Press.)—As far as known there will be no Minister of the Crown at Queen's Park to receive election returns on Monday night.

The Premier will be at his home in Crown Hill and the results will be relayed to him over the telephone. The other ministers will receive the results in their respective ridings. Accordingly, no plans have been made so far for receiving the returns at the Parliament Buildings.

RAILWAY TIME TABLES

CANADIAN NATIONAL RYS.

(Corrected to date.)

No. 96—8.05 a.m., for Port Hope and Toronto

No. 98—8.23 a.m., for Lindsay, Blackwater Junction, Orillia, Midland, North Bay and Toronto.

No. 93—8.25 a.m., for Hastings, Campbellford, Belleville and points on the main line east.

No. 369—8.30 a.m., for Lakefield.

No. 92—12.04 a.m., for Lindsay, Port Hope, Toronto, Buffalo, making connections with the International Limited for London, Detroit and Chicago.

No. 100—12.18 p.m., for Hastings, Campbellford, Belleville and Ottawa.

No. 371—12.25 p.m., for Lakefield.

No. 95—5.36 p.m., for Lindsay, Orillia, Midland, North Bay and Toronto.

No. 373—5.40 p.m., for Lakefield.

No. 99—8.19 p.m., for Lindsay.

No. 94—9.10 p.m., for Port Hope, Montreal and Boston.

CANADIAN PACIFIC RAILWAY.

(Corrected to Date.)

GOING EAST—

11.59 a.m.—Norwood, Havelock, Bonarlaw, Tweed, Perth, Smith's Falls, Kingston, Ottawa, Montreal and intermediate points daily. On Sunday this trains proceed east only as far as Havelock.

8.20 p.m.—Indian River, Norwood, Havelock and Tweed. Daily except Sunday.

12.03 a.m.—Havelock, Tweed, Kingston, Perth, Smith's Falls, Montreal, St. John, Boston and New York. Daily except Saturday.

1.00 a.m.—Havelock, Tweed, Kingston, Perth, Smith's Falls, Ottawa.

GOING WEST—

4.31 a.m.—Myrtle, Toronto, Guelph, Goderich Hamilton, Galt, Woodstock, St. Thomas, London, Chatham, Detroit, Chicago and New York. Daily.

4.58 a.m.—Toronto (Yonge Street), Hamilton, Owen Sound, Teeswater and intermediate points. Daily except Sunday.

7.35 a.m.—Toronto, Hamilton, Brantford, Buffalo, Rochester, Boston, New York, Galt, Woodstock, London, Chatham, Detroit and intermediate points between Peterboro and Toronto. Daily except Sunday.

9.35 a.m.—Bethany, Lindsay, Orillia, Port McNicol and intermediate points. Daily except Sunday.

3.50 p.m.—Toronto, Hamilton, Brantford, Buffalo, New York, Galt, Woodstock, London, Windsor, Detroit, Chicago and intermediate points between Peterboro and Toronto. Daily.

6.50 p.m.—Lindsay, Toronto and intermediate points. Daily except Sunday.

GOOD INVESTMENTS

Modern Brick, hot water heating, for $3,700.00

Frame two-piece bath to be sold quick $2,500.00

Modern Brick, furnace. Take lot part $3,200.00

First-class House to Rent on Engleburn Avenue.

Modern Brick, hardwood floors, west, rent at $38.00

Fifty Acres of Real Good Land, all workable, Frame House and Barn, three miles from Peterborough. Owner will exchange and take House in City. See this.

100 Acres of First-Class City Loam Soil, about 90 acres workable, balance bush; extra good house and barn. Situated in township of Smith, four miles from Peterborough, near school and church.

H. J. McCANNAN
Walter Nugent, Assistant.
140 Simcoe Street, 'Phones 46J—772

FOR SALE

Brick House, 7 rooms, 3-piece bath, light s and gas, garage, good lot, west side $3,600

Brick House, 7 rooms, 3-piece bath, furnace, lights and gas, hardwood floors $4,000

180 acres, 125 working, 5 miles from city. Brick house, 7 rooms; barn 45 x 70, stone foundation; water in barn, implement house 40 x 20 on a good road, close to school $10,500

10 Acres, Brick House, Barn and Hennery, within half a mile city; lots of fruit $5,300

Good pasture farm for sale or trade.

M. STOREY
190 Charlotte street. Phone 1623J

Bargains-Bargains

—AT—

H. ATKINS

NEW AND SECOND-HAND STORE

217 HUNTER STREET

Men's Overalls, regular $2.00 ..... $1.49

Men's Work Boots, black and brown, regular $4.00 ..... $2.98

Boys' Fine Boots, regular $3.50, for $2.49

Men's Caps, regular $1.50 and $2.00, for ..... 89c and 98c

Boys' and Men's Caps, regular $1.00, for 39c

Dust Coats, regular $3.00 ..... $1.79

Smocks, black, regular $1.50 ..... 89c

Men's and Boys' Riding Breeches, different shades, regular up to $4.50, for ..... $2.49 and $2.98

Granite Tea and Coffee Pots, four sizes ..... 39c up to 69c

NEW AND SECOND-HAND

COAL! COAL!!

Order your coal now and take advantage of the lowest price that will prevail this season. Put your coal troubles up to us and we will look after them for you.

Apartment to let, low rent & central.

A. LOW & CO.
264 Simcoe Street.
Phone 697 N. and H. 1027

LOTS FOR SALE

BUILD NOW work in evenings and holidays—your own home—McDonnel Street, West of Park; car line, Jackson Park, Mount St Joseph Grounds, elevation but a few feet less than Armour's Hill. Pure air, water and sewerage. Reasonable restrictions, $400.00, $10.00 down and $5.00 per month. Interest 6%.

Mechanics, Railway men and others,

Apply N. C HATTON,
397½ George street.
Telephone No 63; evenings 127.
26d 154

It Pays to Advertise.

DAVIS-THOMPSON COMPANY, LIMITED
Insurance and General Agency
433 GEORGE ST. PHONE 40

TORONTO SAVINGS & LOAN CO.
435-437 George Street

NOTICE is hereby given, that a Quarterly Dividend of Three per cent. (3%) for the three months ending 30th June, 1923, being at the rate of 12% per annum, has been declared upon the Capital Stock of this Institution, and the same will be payable at the offices of the Company in this City on and after the 3rd day of July, 1923.

The transfer books will be closed from the 16th to the 30th instant, both days inclusive.

By order of the Board,

W. G. MORROW,
Managing Director.

MAIL EDITION

The Evening Examiner

"The store that is too small to advertise is too small to produce a living for a healthy man or woman."

PRICE THREE CENTS — PETERBOROUGH, FRIDAY, JUNE 22, 1923 — PRICE THREE CENTS

ANTI-RANEYITES WERE MOST IMPRESSIVE BY NOISE AT THE DEBATE

But Impartial Spectator at the Ferguson-Raney Debate in Fergus, Heedful of Points, Would Probably Have Decided the Other Way.

KITCHENER CROWD.

FERGUS, Ont., June 22.— (Special.)— The supporters of each of the Fergus antagonists yesterday no doubt award the honors to their favorite statesman. For noise, perhaps the anti-Raneyites were the more impressive. On points, an impartial spectator, heedful of that matter more than of the manner of presentation, would probably have to decide the other way.

It was a fine crowd that filled the old skating rink. It contained a much larger proportion of women than used to appear at political talk feasts. The town was full of autos, with many from adjacent cities and ridings. Every third man you met in Guelph during the morning was going to Fergus. Mr. Raney twice referred to the Kitchener contingent, which he said had come to break up the meeting. Nobody challenged the aspersion— indeed, Col. Craig, the Conservative candidate, who opened the oratory, did a little aspersing of Kitchener on his own account, for he intimated that liquor can be got there almost as freely as in pre-prohibition times.

Heat Sweltering.

The day was sweltering, but it took some time for the anti-Raneyites to warm up. When Mr. Ferguson came through the throng with the chairman and his candidate, there was some cheering, but it was not one, two, three with the reception of the Attorney-General, who walked to his place without coat or vest, with the Rev. Ben Spence in attendance like a faithful nurse.

Mr. Ferguson's opening was altogether admirable ,as an exposition of the public respect for law, which can only be fostered by an administration of it which deserves respect. Well, the enforcement of the O.T.A. by the Attorney-General's Department had been degrading, through the employment of disreputable characters, male and female. Mr. Raney would answer that the disputable people had been cleared out. "When the horse is gone, lock the stable," cried Mr. Ferguson.

The First Hit.

Then came the listening commentator's first hit. "When the timber's gone, then what?" And there was cheering all over the place. Ferguson invited the questioner to the platform and offered to talk timber after the O.T.A. discussion. The questioner came to the platform.

With the skill of an old lawyer, Ferguson developed his case against the O.T.A. enforcers, reading from the sworn evidence of witnesses, and mentioning names, in support of the allegations that the Attorney-General had gone to the moral gutters for officers of the law. Regarding promptings from the floor, he discussed the "last awful night," which he never would have mentioned, he said, if Mr. Raney hadn't been saying that Conservatives were there, which Raney flatly denied. He renewed his Barrie demand for the Attorney-General to give names, and made a really good play on his own near sight and Mr. Raney's long sight. Mr. Raney, from his office, can see a man taking a drink in Fergus, but is too long sighted to notice violations of the O.T.A. in an adjacent department at Q. Park. Anyway, let's have the names, all the names, of the men and women who were there.

The Raney reply was characteristically definite and bold, but it had to fight against hostilities which called the chairman into play, as some of the objections to the Ferguson talk had previously done. Indeed Mr. Raney a couple of times asked for quiet for his foe. The Attorney General tied Mr. Ferguson down to the reports of his more charges against himself that he had made at other places and then refuted them.

Mr. Raney defended with copious evidence his regime. The employment of spotters was an inheritance from the Hearst government. They had been reduced from over thirty to four. He read the testimony of the former License Commission Chairman, J. D. Flavelle, an eminent Conservative, who said he sometimes thought Mr. Raney too severe in his instructions as to the requisite spotlessness in spotters. He alo had documents from Chairman Hales ,also a Conservative, and General Williams, the Police Commissioner. To the charge that the enforcement forces was being recruited from the classed named by Mr. Ferguson, nearly all the Provincial Police occupied especially on the O. T.A., are returned soldiers.

The motive of the Ferguson charges? The liquor people in the United Staes and here tried to get political parties to take up their cause. They had hoped to capture the Conservative party in Ontario.

In February, 1922, Mr. Ferguson spoke publicly in favor of more freedom in drinking. No bootlegger had been known to express hostility to his stand .It was only recently, when warned by Conservatives that to go back on the O.T.A. would ruin the party, that he had avowed support of the Act.

As to the awful night, Mr. Ferguson had asked, names of women at the party. Mr. Raney referred him to Herb .Lennox for the information. He read a statement of the Premier which says the mistake made was that the members involved ought to have resolution in the House to acknowledge their fault.

UNION BANK WAS PUT ON A FIRM FOOTING AGAIN

Dividend Was Reduced But All Bad Debts Were Cleared and Revaluation Made.

REPORT OF PRESIDENT

WINNIPEG, Man., June 22.— (Canadian Press) — W. R. Allan, president of the Union Bank of Canada, said to the Canadian Press yesterday afternoon that the published statement of the bank to its shareholders represented all that was to be said upon the subject; that there had been a tranfer from the rest account to the contingent reserve of a sum of $4,250,000 and a reduction of dividend from ten per cent to eight per cent. This was done after consultation with and approval of a high official of the Bank of Montreal, and there was now cleared from the books of the bank all bad and doubtful debts. and it is placed upon what Mr. Allan considers a very sound footing, the sum of $1,750,000 being left at credit of rest account. The president, the directors and executive officers, said Mr. Allan are looking forward with confidenc to the future of the institution.

MONTREAL, June 22.—(Canadian Press)—The Union Bank of Canada yesterday issued a statement to its shareholders regarding its affairs The statement follows:

"Shortly before the last annual general meeting your then general manager reported to the president and directors the discovery of certais unauthorized transactions in foreign exchange from which a considerable loss to the bank resulted, which loss had then been fully provided for.

Having regard. however to all the surrounding circumstances and in view of the change of the general management of the bank, a thorough examination and revelation of the bank's asset, was later decided upon

This has been conducted by the present general manager, the chief executive officer and the auditors of the bank, and in addition an independent examination has been made by a high executive officer of the Bank of Montreal, loaned for the purpose.

This valuation has now been completed and after the most earnest and careful consideration your president and directors, your executive officers and auditors, and the officer of the Bank of Montreal above referred to unanimously concur in the following:

(Continued on page 5.)

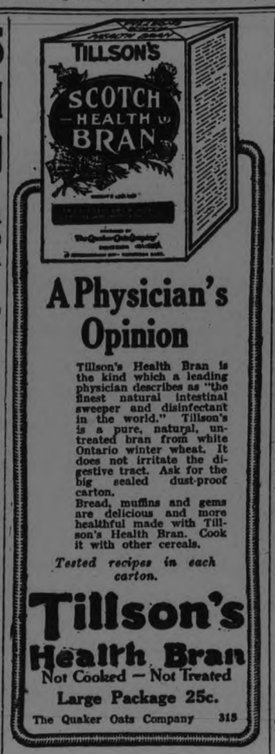

A Physician's Opinion

Tillson's Health Bran is the kind which a leading physician describes as "the finest natural intestinal sweeper and disinfectant in the world." Tillson's is a pure, natural, untreated bran from white Ontario winter wheat. It does not irritate the digestive tract. Ask for the big sealed dust-proof carton.
Bread, muffins and gems are delicious and more healthful made with Tillson's Health Bran. Cook it with other cereals.

Tested recipes in each carton.

Tillson's Health Bran
Not Cooked — Not Treated
Large Package 25c.
The Quaker Oats Company 315

New Rotary Officers Elected Yesterday.

ST LOUIS Mo., June 27. Canadian Press. — Roy Gundaker, of Philadelphia, was the only candidate nominated for the presidency of the Rotary International at yesterday afternoon's session of the organization's convention here

Rufus Chapman of Chicago was nominated for treasurer and it was announced that the secretary will be chosen by the Board of Directors at its next meeting. Election of all the officers nominated is assured as they have no opposition.

PROBABILITIES

Moderate easterly to southeasterly winds; fair and warm today and on Saturday.

BATHING SCARF.

A novel accessory for the bathing outfit is a wide scarf of rubber, heavily fringed and appliqued with futuristic designs in riotous shades of red, yellow and green.

MANY BRANCH LINES NEEDED FOR THE EAST

Railway Needs of the Maritime Provinces and Eastern Quebec Are Forcibly Presented.

ALREADY SETTLED.

OTTAWA, June 22.— (Canadian Press.) — Plans for more branch lines for the Canadian National, particularly in Quebec and the Maritimes, were made in the House yesterday. The House was considering a resolution covering proposed branch line construction. A resolution which was adopted and a bill based thereon given first reading. During discussion, Hon. G. P. Graham, Minister of Railways, said that believing the promises of the government and of parliament in regard to the Hudson Bay Railway should be carried out, he would consider including an item in the supplementary estimates in this connection.

Hon. C. Marcil (Liberal, Bonaventure) complained of the inadequate services in the Gaspe peninsula. While parliament was voting millions for parts of the country where new settlers would be arriving, he said, the oldest province was left without proper railway communication. He noticed that it was proposed to spend $25,000,000 on the construction of branch lines. Seventy-one miles would be in Nova Scotia ,twenty-five miles in New Brunswick, fourteen miles in Quebec, and twenty-nine in Ontario. All the remainder would be in the west.

"I consider that this part of Quebec has been overlooked," said Mr. Marcil, "and when I placed the matter before Sir Henry Thornton on a purely business basis he was amazed at the state of affairs He offered at once to undertake to operate these railways as branch lines of the Intercolonial. But we are held up by these English companies who are keeping the roads alive merely for the purpose of obtaining their price."

R. B. Hanson (Conservative, York-Sunbury) made a plea for the residents of Kent county, New Brunswick. There was a railway in this county known as the Kent Northern which had been the subject of negotiation for purchase. This railway company had originally refused the offer made to it by the government but he understood that it was now willing to sell, and he thought the government should take it over. Last winter the people of this county had been without railway facilities for forty-three days.

P. F. Casgrain (Liberal, Charlevoix-Montmorenci) asked for branch lines in his constituency to develop industries already located there A. T. Leger (Liberal, Kent) remarked that he thought his constituents could get along without the interference of the member for York-Sunbury (Mr. Hanson.) At the time the offer for the Kent Northern Railway had been made by the government he had done all in his power to have it accepted.

Government Will Send An Arctic Expedition.

OTTAWA, June 22.— (Canadian Press.)—The government intends to send an expedition to the Arctic islands this year to establish police posts and to acquire scientific information. Information to this effect is contained in a return to an order of the House moved by George Parent, Liberal member for Quebec West ,and brought down yesterday.

The return states that the government intends to equip the steamship Franklin for service in the Arctic regions at a cost of $80,000. This amount will purchase, equip and maintain the vessel during 1923. One cinematographer will be carried on the expedition.

An expedition was sent to the Arctic last year under the command of Captain J. E. Bernier.

HALF PRICE HAT SALE

Buy Summer Hats Saturday and Monday at half price. Every hat included. MILLINTERIA, formerly American Hat Store. 1d-147.

WALL STREET CLEAN-UP HAS BEEN STARTED

Attorney-General Has Obtained Two Injunctions Against Brokers—Stock Exchange President Resigns.

STRONG ACTION.

NEW YORK, June 22.— (Canadian Press.)—The house cleaning in Wall street, inaugurated after the failure of E. M. Fuller and Company for $5,000,000 and disclosure that the house was one of scores of bucketshops where brokers bet their brains against their customers' money, brought four important developments yesterday.

1.—Inauguration by Attorney-General Sherman of a campaign to close all bucketshops by injunction, under the recently adopted Martin Act.

2.—Announcement that W. S. Silkworth, who has been sharply under fire because of his alleged relations with now bankrupt members of the Consolidated Stock Exchange, had decided to resign, the Exchange pre-

(Continued on page 5.)

U. S. READY TO SEIZE LIQUOR UNDER SEALS

Test Case Will Be Made When Liquor on the Berengaria Reaches New York To-Day.

WILL PROTEST.

WASHINGTON, June 22 Canadian Press — Secretary Mellor announced late yesterday that it had been decided to seize all ship liquor brought into United States waters even thouhg it is aboard foreign ships and under the seal of foreign governments

Arrangements have been completed by the Treasury and instructions transmitted to the Collector of Customs at New York to break the seals on the liquor stores carried by the liner Berengaria, when she docks this morning The liquor will be seized and deposited under bond,

USE OF FUR.

On some of the smartest capes of the season there are wide borders of fox or light fluffy fur, but no fur on the collars.

LAVOIE'S KNIT-TO-WEAR STORE
440 George Street
FOR BARGAINS
CHILDREN'S ¾-LENGTH HOSE
Different Qualities, Styles and Colors
25c to 85c
CHILDREN'S SOX
Different Qualities, Styles and Colors
20c to 75c
CHILDREN'S STOCKINGS
Buster Brown and Buster Brown's Sister
Cotton and Silk Lisle
25c to 75c
LADIES' SILK MONARCH HOSE
White and Black
$1.10
LADIES' RATINE DRESSES
Clearing at, Each
$7.50
LADIES' CREPE DE CHINE BLOUSES
Clearing at
$5.25
BATHING SUITS AT REDUCED PRICES

STOCKS AND BONDS

great boom in the mining industry. I have had many years experience in practical mining, both in Cobalt and Porcupine, and have a wide connection there. I am therefore in a position to get early and reliable information in both camps. I have made a profit for every one of my clients up to date, and shall be pleased to advise any one interested. There will be a strong market this summer and now is the time to get in.

Accounts carried on reasonable margins

C. H. REID
Room 111 Barrie Bldg.

CANADA NEEDS NEW CAPITAL

Also Greater Population Stresses E. W. Beatty, President of Canadian Pacific Railway.

LONDON, June 22.— (Canadian Press Cable.) — Some frank views concerning Grand Trunk matters was given at considerable length by President E. W. Beatty of the Canadian Pacific Railway in his speech delivered at the Canada Club dinner last night. Mr. Beatty also dealt with Canadian development, emphasizing the necessity for greater population and the equal necessity for the introduction of new capital to the Dominion. E. R Peacock, a director of the Bank of England and former assistant head master of the Upper Canada College, presided and there was a large gathering of prominent Englishmen and Canadians present.

"In recent years," said Mr. Beatty in opening, "Canada has proceeded in framing policies with tortoise-like slowness which has been irritating particularly when contrasted with the forward and progressive policies of other parts of the Empire. Faith in ourselves is, however, returning and some of us now fear that the greatest mistake of all was that of the delay and loss of opportunity to secure the highest type of immigrant which has been the penalty for that delay. Fortunately however, some agencies were able to counteract the propaganda of despondency to a limited extent and immigrants are now coming forward anl many more will come forward in consequence of the optimism and confidence which prevails and also the removing of certain government restrictions which have denied up to now the entry of some of the finest types of immigrants that Canada could secure.

WEDDING BELLS

GREEN—KEMP

LINDSAY, June 22.—The marriage took place on Tuesday at the residence of Mr. and Mrs. Thos. Kemp, formerly of Peterboro, of their daughter Jean Nelette to William Earl Green of Peterboro, son of Mr. and Mrs. G. Green of Havelock. Rev. F. H. McIntosh performed the ceremony. The young couple were unattended.

The young couple will reside at Goodwill Apartments, Peterboro.

Among the guests present were: Mrs. P. O. Fitzgerald Miss Pearl Twigg, Mrs. J. Flannery. Mrs. W. H. Lyons and Miss Wilhelmina Kemp of Peterboro.

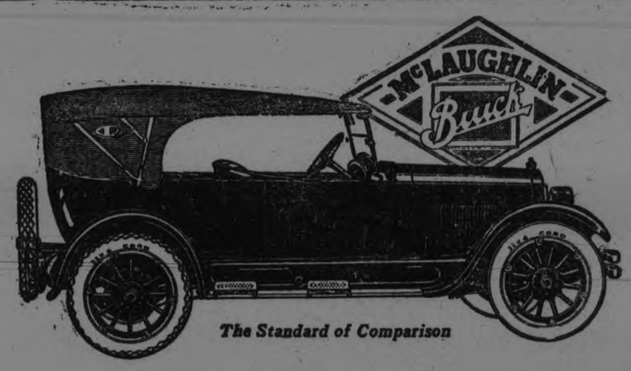

The Standard of Comparison

The Finest Model "45" McLaughlin-Buick Ever Built

The 1923 McLaughlin-Buick "45" Special took the country by storm. Always a favorite, this model reaches the highest pinnacle of value ever attained.

It is a beautiful car—it is luxurious—it is a mechanical masterpiece. Stand off and note the snappy lines, the higher hood, the full crown fenders, drum type head and cowl lamps. Then sit in the car. Here is comfort equalled only in the costliest automobiles.

Look about you—the upholstering and trimming are of the finest quality, the instrument board is equipped with richly-finished instruments, the control lever is at fingers' end, the cowl ventilator control and windshield wiper are within easy reach.

And the chassis shows far-reaching improvements. Even the famous McLaughlin-Buick Valve-in-Head Motor shows important changes. An inspection is cordially invited.

B330

There Are 15 McLaughlin-Buick Models to Choose From

PRICE DELIVERED
$1,885.00
A. BROWN & CO.
383 WATER STREET.

Ask For Demonstration

PHONE 126

MISSES' AND WOMEN'S
FROCKS
For Every Summer Occasion At Prices That Are Obviously Low

A special selection of styles from a big variety of summer modes. Each one is exceptional for the price. Each is outstanding as to style and quality.

The collection comprises Normandy, embroidered and Persian printed voiles, cotton crepes and linens, in light and dark colors. A decidedly interesting showing

$7.95 - $12.95 - $14.95

RATINE SKIRTS
Silk Stripe and Check White Ratine Skirts, camisole tops. Special Saturday, each $3.95

PLEATED FLANNEL SKIRTS
A limited number, in white only. Exceptional value $6.95

KNIFE PLEATED SKIRTS
Of crepe de chine. Made extra wide and with very deep hem. Bodice top. Special, $14.50

MID-SUMMER OFFERING OF GINGHAM DRESSES
Varied enough in their lines and colorings to smartly meet all needs. All guaranteed Anderson's Scotch gingham. A.l sizes. Saturday, $7.95

CHILDREN'S DRESSES
Mid-summer clearance of all Children's Dresses in stock. You will want several of these simple little School or Play Dresses. Priced low for quick selling,
$1.00 $1.48
$1.98 $2.98

AN OPPORTUNITY SALE
New Silk Frocks For Summer

A Decidedly Low Price For Such High Character Dresses $29.50 *The Most Charming Frocks For All Summer Occasions*

An unusual collection of new Silk Frocks in styles that are smartly becoming and youthful in line. Developed in cool alltyme crepe, Roma crepes, pleated Canton crepes, sports crepes and colorful printed crepes in light and dark tones.

Misses' Middy Dresses
Good quality white Jean cloth, light blue and dark blue collars and cuffs. Sizes 16, 18 and 20. Saturday $2.50

Blouses
Georgette, crepe de chine and habutai. Tuck-in and over-blouse styles. Clearing Saturday, $3.98

Women' Wraps. Capes and Coats, at Greatly Reduced Prices
A limited collection that will serve unlimited occasions. Styles suitable for all immediate wear. The opportunity for saving on these garments is remarkable.

Women's Suits
One only Navy Blue Tricotine, Canton lined, Balkan style, size 16. Formerly $49.50. Saturday, $32.50
One only Stout Woman's Navy Blue Tricotine Suit, tailored style and size 48. Formerly $47.50. Saturday $30.50

The J. A. McNall Co. Limited
Eastern Ontario Chain of Ladies' and Misses' Ready-To-Wear Stores
PETERBORO - BELLEVILLE - KINGSTON - BROCKVILLE

The Evening Examiner

PHONES—Editorial 1601. Business Office 1600. Private Branch Exchange to all Departments.

The Examiner is a member of the Audit Bureau of Circulation.

The Daily Examiner, published every lawful evening. The Peterborough Examiner, Limited. Office, 419 George Street.

The Weekly Examiner, published Thursday morning. $6.00 per year, delivered in city; out of town subscribers, by mail, $4.50 per year; that of The Weekly Examiner is $1.50.

U. S. REPRESENTATIVES.

Special U. S. Representatives—W. H. Stockwell, 629 People's Gas Building, Chicago Ill.

New York—Chas. F. Miller, 225 Fifth Avenue.

Advertising Rates on application.

R. M. GLOVER, Managing Director.

FRIDAY, JUNE 22, 1923.

ADVERTISING PETERBOROUGH.

Peterborough is attracting considerable attention just now as a desirable place for conventions and fraternal gatherings of all kinds.

Already several organizations have met here this year and during the summer there will be a number of other conventions and annual meetings.

On Sunday, for instance, the Detroit Ticket Agents Association will be in Peterborough and the Ancient Order of Foresters from all over the district will hold a church parade here.

The Michigan Pikers will visit Peterborough next month and the Oddfellows are holding their encampment in this city later on in the summer.

Such gatherings are doubly welcome because of the publicity gained by the city and also because of the opportunity of meeting good fellows from many localities.

The citizens generally should do everything in their power to assist in welcoming the visitors who will be here this summer and to help in creating an impression that will prove advertising of the most valuable kind for the community.

We have many things here that we are proud to show the stranger within our gates and if in addition to that we succeed in leaving upon the minds of our visitors a consciousness of warm hospitality and genuine welcome we will be "selling" Peterborough with a vengeance to people from all over the continent.

A USEFUL CITIZEN.

The passing of Ex-Warden Joseph Forster on Monday ended a career of faithful service on behalf of his fellow citizens, a career that included many years experience in municipal activities and that furnishes an object lesson in these days of indifference and apathy in regard to civic duties.

It is usually difficult nowadays to persuade citizens with the necessary qualifications to take upon themselves the responsibility of office.

There was nothing of the slacker type about the late Joseph Forster.

For nineteen years he served his fellow citizens as a member of the council of North Monaghan. Six years as a councillor and thirteen as reeve, being returned to the latter position eleven years by acclamation.

His long term of office as reeve of course made him a member of the county council for a similar period and on two different occasions he was warden of the county.

In addition he did good work for several years as a member of the Trustee Board for School Section No. 3, North Monaghan.

The confidence placed in him by the people in electing Mr. Forster to so many offices of trust was justified by the efficient manner in which his duties were discharged, and the faithful service rendered by him during his long record of public activity.

The township of North Monaghan, where he lived for nearly sixty years owes much to him.

Citizens of his calibre are needed in municipal circles everywhere.

TAKING A BIG CHANCE.

The Ontario contest is almost over; with another day's campaigning the case will have been completed and turned over to the jury for a verdict.

To that portion of the jury comprising the electorate of West Peterborough the Examiner would like to point out the fact that it is their duty to review the evidence—or in other words the records, policies and personalities involved in the contest—and to return a verdict on Monday.

And the duty should not be thrown upon the shoulders of only half the jury—on the other hand every voter whose name is on the list should resolve to discharge the responsibility that accompanies the possession of the franchise.

The campaign has been a fairly long one, the leaders of the three parties have carried on extensive speaking tours, and the newspapers throughout the province have devoted ample space to reports of the activities of the contestants and the issues involved.

The people, therefore, should be fairly well informed in regard to the political situation and ready to give their answer to the various appeals that have been made to them.

To treat such an important an occasion as a provincial general election lightly is a dangerous proceeding—yet it is to be feared that large numbers of voters here and elsewhere are treating the present campaign lightly.

The all-important fact that Monday's verdict determines the composition of Ontario's government for at least four years, in the normal course of events, is being overlooked.

Yet the provincial government plays a very important part in the lives of the people. It has very much to do with our business, our pleasures, even our habits. It has wide powers—and sometimes uses them not wisely but too well. It digs deep down in our pocketbooks and spends vast sums of our money. It comes into our municipalities and lays down the law to them and in a thousand ways the provincial administration comes into daily contact with the conditions of everyday life in Ontario.

It seems strange then in view of the authority invested in the Legislature that so many of our people are apparently indifferent as to what party is returned to power.

There would be a state of civil war in Ontario were an attempt to be made to disenfranchise half the electorate.

Yet fully that proportion of the total voters seem to be quite willing to virtually put themselves in the place of disenfranchised electors—by remaining away from the polls and displaying no interest in the contest.

The people who refuse to vote are taking a big chance—and do not deserve a good government.

THE RIGHT TYPE OF MEMBER.

"It may be, as some of our politicians say, that Ontario is in need of men in its Legislature who are used to handling business in a big way. It is also true that it would not be a bad idea to have a few people down there who still regard a thousand dollars as a lot of money."—London Advertiser.

Perhaps it is as well to have both classes represented, as the Advertiser suggests, but, after all, the man who is used to big business is the type that is most urgently required.

The big business man has the same regard for one thousand dollars as the little man, but he knows or should know enough about modern conditions to see to it that the Province gets one hundred cents value for every dollar expended.

The experienced business man is liable to be more economical because of the business principles he has been trained to follow than the other chap who, no matter how anxious he is to save the people's money, does not know the right way to go about it, and fritters away more in inefficient methods and doubtful experiments than he can possibly save.

Amateur students of economy who "still regard a thousand dollars as a lot of money" are hopelessly out of their depth when it comes to efficiently directing the expenditure of large sums on undertakings, the significance of which they dimly visualize.

We have had too many of that type in control of Ontario's expenditures, and the increase in the debt speaks eloquently of their presence in the Legislature.

HENRY FORD ON WAGES.

Mr. Henry Ford has had a good deal to say lately on the subject of wages—what they are, how they are paid, when they are sufficient and so on. It is an exceedingly important matter and is to-day the potential cause of as much worry and anxiety in the world as perhaps anything else. As a great employer, and in some respects an exemplary employer—in the sense that he has relative contentment in his huge factories—Mr. Ford speaks with authority. At all events, he speaks courageously, and goes to the pith of things. For example, he asks and answers the following questions:

"When can a wage be considered adequate? How much of a living is reasonably to be expected from work? Have you ever considered what a wage does or ought to do? To say that it should pay the cost of living is to say almost nothing. The cost of living depends largely upon the efficiency of production and transportation; and the efficiency of these is the sum of the efficiencies of the management and the workers. Good work, well managed, ought to result in high wages and low living costs. If we attempt to regulate wages on living costs, we get nowhere. The cost of living is a result and we cannot expect to keep a result constant if we keep altering the factors which produce the result. When we try to regulate wages according to the cost of living, we are imitating a dog chasing his tail. And anyhow, who is competent to say just what kind of living we shall base the costs on?"

Mr. Ford says quite boldly that a majority of people in the world are not mentally, even if they are physically, capable of making a good living. Men thus defective in equipment are ranked as unskilled workers, and the situation in that respect must be frankly accepted. How are these men to be paid? The answer he gives is that they must be paid in proportion to what they are able to produce, since, as he says, "it is not the employer who pays wages. He only handles the money. It is the product that pays the wages, and it is the management that arranges the production so that the product may pay the wages." In that decisive way he disposes of an economic issue as to which there is much controversy.

Incidentally, Mr. Ford throws a strong light on the methods which obtain in his workshops, which are regarded as models of efficiency and therefore of low cost in production. What he says in that regard is so applicable to the whole industrial problem of our day that at least one example is worth giving. Speaking of the single process of adjusting the piston rod, he says:

"The foreman, examining the operation, could not discover why it should take as much as three minutes. He analyzed the motions with a stop watch. He found that four hours out of a nine-hour day were spent in walking. The assembler did not go off anywhere, but he had to shift his feet to gather in his materials and to push away his finished piece. In the whole task, each man performed six operations. The foreman devised a new plan; he split the operation into three divisions, put a slide on the bench and three men on each side of it, and an inspector at the end. Instead of one man performing the whole operation, one man then performed only one-third of the operation—he performed only as much as he could do without shifting his feet. They cut down the squad from 28 to 14 men. The former record for 28 men was 175 assemblies a day. Now seven men turn out 2,600 assemblies in eight hours. It is not necessary to calculate the savings there!"

This description presents a vivid picture of the thoroughness and efficiency which have given the Ford shops a high name in the industrial world. Time studios, however, were not invented at Detroit. They are associated with the name of Frederic C. Taylor, an engineer, who developed and introduced them into many shops. They are opposed by the labor organizations, and in the annual appropriations for the arsenals of the United States there is a clause specifically forbidding them. Nevertheless, Mr. Ford regards them as the secret of his success in being able to pay high wages and, at the same time, make money for himself. "Dividing and sub-dividing operations, keeping the work in motion—these are the keynotes of production," he says.—Ottawa Journal.

EDITORIAL NOTES AND COMMENT.

If the interest in the campaign were as warm as the weather has been a record vote could be looked for next Monday.

Soldiers who are to go to Petawawa on Sunday will not be able to vote. It is a shame to stop anyone who wants to register his franchise.

Considering the weather conditions Messrs. Raney and Ferguson must have had little trouble in staging a hot debate yesterday.

Although yesterday was the longest day of the year, Monday will be long enough to give time to everybody to register a vote.

Trenton is to have an old Home week this summer. Peterborough seems to be about the only centre in which such a proposition is not considered feasible.

ZAM-BUK

is the best remedy known for sunburn, heat rashes, eczema, sore feet, stings and blisters. A skin food!

All Druggists and Stores—50c.

WISE AND OTHERWISE

The railroads need backing up, of course, but not against the wall.

* * * *

About the only hope is for housewives to raise more cain and use less of it.

* * * *

For that matter, statesmanship was slick enough before it began to grab oil.

* * * *

The country that gave us the olive seems a little slow about offering the branch.

* * * *

Well, if France could trust Germany, she wouldn't be so anxious to bust her.

* * * *

Slow motion picture never will attain the ultimate until they show us a lame duck resigning.

* * * *

An undeveloped people is one

whose scenery doesn't consist entirely of billboards.

* * * *

The Irregulars in Ireland are doing well, and our spies report that both of them are in good health.

* * * *

It may be a good idea to send German to jail, but the darned German stork remains at liberty still

* * * *

Chinese bandits are funny. They get back into the mountains instead of getting back into the taxicab.

* * * *

A concession in Turkey is all right, but the Atlantic is more difficult to cross than the Rio Grande.

* * * *

The black laborer from the South may be a little slow to learn, but he also is slow to learn bomb-making.

* * * *

Poor mistreated Germany makes a new offer of settlement every time she can think of one sufficiently tricky.

* * * *

There are a few things more embarrassing than having your grocer

drive up while you are paying cash for your gasoline.

* * * *

Colleges are essential, no doubt, but their hazing technic seems little superior to that taught in convict camps.

* * * *

The difference between the people's representative and a lobbyist is that the lobbyist knows what he is there for.

* * * *

Correct this sentence: "Our vacation won't cost so much this year," said the wife, "because I won't need any new clothes."

* * * *

Every time the Allies are in danger of a split, Heinie comes forward with something to make them mad enough to love one another.

* * * *

Some political leaders remind us of the preacher who selected the Mormons to denounce because there were none in his neighborhood.

What were you paying, Madam, for

CREAMERY BUTTER?

The Department of Labor at Ottawa says these were the average prices for May.

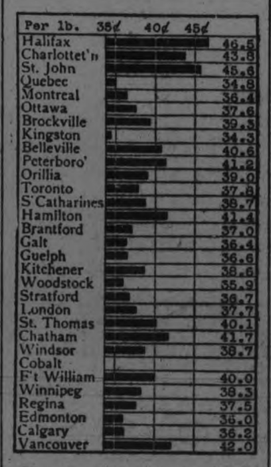

How do prices in your locality compare with other cities? Are you paying more or less than average? These prices are for average good quality "delivered" goods. Watch for the changes in this chart next month.

To-morrow,—White Bread.

CATTLE, GRAIN AND PRODUCE

Peterboro—Toronto—Montreal—Winnipeg—Chicago

PETERBOROUGH MARKETS.

Fruits.

Bananas, doz. 30-60c, lb. 10c; oranges. 30-90c; bitter oranges, 15-29c; doz.; grape fruit, 10-15c each, 2, 3, for 25 cents; lemons, 30-40c doz.; Smyrna figs 40-50c; cooking figs 15c lb.; dates, 10c lb.; apples, 20c peck; eating apples, 30-60c peck; strawberries, 20 and 35c box; rhubarb, 5c bunch; pineapples, 25 to 45 cents, $6.00 a case, 18-30's; $1.65-$4.00 a dozen; red plums, 20c. doz.; apricots, 20c doz.; peaches, 40c doz.; cherries, 70c lb.; cantaloupe, 20-30c.

Cocoanuts, 10-15c; chestnuts, 30-40c lb.; mixed nuts, 25-30c lb.

Vegetables.

Beets, 12½ lbs. for 40c; new beets, 20c bunch; carrots 12½ lbs. for 30c; new carrots, 15c bunch; parsnips, 5c lb.; leaf lettuce, 5-10c; Iceberg head lettuce 20-25c; new cababge, 10c lb.; domestic potatoes, $1-$1.25 bag; new potatoes, 20c measure. peck, 75c sweet potatoes, 10c lb; domestic onions, 5c lb.; Bermuda onions, 2 lbs. 25c; green onions, 5c; spinach 15 lb; parsley, 5c; green peppers, 10-15c each; cucumbers 2 for 25c; (Florida) 15c and 20-25c; tomatoes (hothouse) 50c lb.; Florida, 30c; endive, 10-15c bunch; radishes, 2 for 25c; Lima beans, 10c string; beans 20-25c artichokes, 20c each; asparagus 15c. bunch; egg plant, 35-40c; watermelons, $2.25 each; radishes, 5c; green peas, 35c quart.

Dairy Products.

Butter, creamery 34-37c; dairy 29-33c; oleomargarine, 25c; eggs 27-33c doz.; lard, 17-23c; shortening, 17-18c; cheese, new, 23-34c lb.; old cheese, 40c lb.

Fish.

Salmon, pink, 20c lb; red, 18-25c; salmon trout, 25c; white fish, 18c; halibut, 28-30c; haddies, 18-20c; boneless, 25c; fillets, 28c; kippered herring, 20c; salt herring, 60c doz; sea herring, 10c lb, fresh, 3 lbs, for 25c; snacks, 35c; smelts, 20-30c lb.

Meats.

Beef, lb., 10-30c; pork, 18-35c bacon, 32-50c; sausage, 18-20c; veal, 12-30; lamb, 12-35c; mutton, 12-30c; Chicken, lb. 30-35c; hens, 24c lb.

Hogs, thick, smooth, cut, $8.50; select graded, $9.35; dressed (head on), $10.00; dressed (head off, $17.00.

Grain (Wholesale and Flour.

Wheat (Fall and Marquis) $1.00-$1.05 bu; spring wheat, $1.00-$1.05; peas, (No. 1) $1.25-$1.35; No. 2, $1.15; oats, 55-60c; rye, 65-75c; barley, 60-65c; buckwheat, 75c; alsike $4-$5; red clover, $5-$9; sweet clover $3-$3.25 bu.; cleaned, $5.

Flour, half bbl. $3.75-$4.00; pastry flour, 24 lb. bag 79-89c.

Hay, Bran, Etc.

New hay (loose), $14-$15; baled $15-$16; straw, $8-$12; bran, ton, $28; shorts, ton, $30.

Hides and Wool.

Cow hides, heavy, 8c; light, 9c; horse hides, $2.50-$3; calf skins, sheepskins, $1-$1.50; shearling, 20-25c.

Wool, 18-23c.

TORONTO CATTLE.

TORONTO, June 22.—Quiet but steady market yesterday for a light run, mostly butcher cattle and a few stockers. Receipts included three cars of Western cattle of the light stock class. There is a demand for stockers, but a keener demand for butcher cattle this week, at the generally higher prices, has left but few stockers available. There was little doing in the export section yesterday. Cattle of export quality will be wanted again for next week.

In the small meats, demand has slackened a little, and lambs are quoted yesterday at 16c top.

Calves barely steady around $9.00 to $10.00 tops.

Hog market weak, but steady for yesterday's deliveries at $7.75 f.o.b. and $8.35 fed and watered.

Dunn & Levack quote: Choice calves $9.00, medium calves $7.00 to $8.00, common calves $4.50 to $5.50, heavy calves $5.00 to $6.00; lambs, $16.00.

Receipts.

Union Stock Yards — Receipts yesterday 13 cars, 226 cattle, 35 cales, 233 hogs, 66 sheep and lambs.

Heavy steers, export	$8.50 to $8.85
do good	7.75 8.00
Butcher, choice	7.75 8.25
do medium	6.75 7.25
do common	6.00 6.5
Baby beeves	8.50 9.00
Cows, fat, choice	5.25 6.25
do medium	4.50 5.00
Bulls, export	5.00 6.00
Butchers' bulls good	5.00 5.50
Canners and cutters	2.00 2.75
Feeding steers, good	7.00 7.50
Stockers	6.25 6.50
Calves, choice	6.50 10.00
do common	5.00 5.50
Milch cows	50.00 80.00
Springers	80.00 100.00
Sheep, choice	5.00 6.00
Sheep, heavy	3.50 4.50
Spring lamb, lb.	0.15 0.17
Hogs, flat rates:	
do f.o.b. bid	7.75 .....
do fed and watered	8.35 .....
do to farmer	7.50 .....

EGG MARKETS.

OTTAWA, June 22.— (Canadian Press.)— The export from Winnipeg of 25,000 pounds of frozen eggs is of special interest. The disposal of the large quantities of seconds, which are on the market at this season is a problem to which several have been giving close attention, and if an export market can be worked up for these eggs broken and frozen it will solve one of the greatest problems with which the trade is faced at the present time in connection with the marketing of eggs.

Toronto official quotations unchanged but considerable shading to effect sales reported. There is also a slackening in the consumption demand.

Montreal, easy, carton extras 33 to 34, extras 30, firsts 27. Frozen poultry in good demand, turkeys wholesale 33 to 34, broilers 31 to 32, chicken 25 to 31, Brome Lake ducks 33 to 34, ordinary ducks 30 to 31, geese 20 to 23.

Winnipeg dealers quoting 16 to 17 delivered, jobbing prices unchanged.

Saskatchewan dealers offering 15 to 16 loss off delivered, some on a graded basis offering firsts 16, seconds 13 delivered.

Edmonton dealers quoting delivered extras 19, firsts 17, seconds 10. Receipts light, quality poor.

British Columbia unchanged.

CASH GRAIN

MONTREAL, June 22. —(Canadian Press.)—The local market for cash grain was quiet. There was no marked improvement in the condition of the flour market. No change has developed in the millfeed market, although an unsettled tone prevails. There was no change in the baled hay market. The rolled oats market was quiet. A fair trade continues in eggs. The potato market is slow. A remarkably steady feeling is prevalent in butter. The cheese market was without feature.

CHEESE MARKETS.

BROCKVILLE, Ont., June 22. —(Canadian Press.)—At the meeting of the board, 1,775 boxes of white and 2,500 boxes colored cheese were offered and all sold at 16 cents per lb.

CHICAGO CATTLE.

CHICAGO, June 22.— (Canadian Press.)—Cattle, receipts 21,000; most killing classes grading good and better fully steady; closed dull; top matured steers 11.50; three loads at that price; bulk long yearlings 11.40; highly finished yearlings rather numerous at 11.00 and 11.25; five loads Texas bred, Nebraska fed youngsters, 11.00; light plain best yearlings down to 6.50 and below; lower grades beef cows, canners and cutters unevenly lower; better grades fat cows and heifers fully steady; choice yearling heifers 10.25; veal calves steady to 25c. lower; other classes generally steady; bulk desirable veal calves to packers 8.75 and 9.50; bulk bologna bulls 4.60 and 4.75; bulk stockers and feeders 6.50 and 8.00; bulk beef heifers 8.00 and 9.25.

Hogs, receipts 40,000; mostly 10 to 15c. lower; spots off more; bulk 160 to 225 pound averages 7.45 and 7.50; top 7.60; bulk 240 to 325 pound butchers, 7.30 and 7.40; packing sows mostly 6.25 and 6.60; high around 25c. lower; few selling above 7.00; estimated holdover 14,000.

Sheep, receipts 14,000; lambs mostly 50 to 75c. lower; fair showing; choice closely sorted natives 16.00; bulk $15.50 and 15.75; culls neglected, selling largely 9.00 and $10.50; over two-thirds receipts direct to packers; handy sheep steady; heavies weak; top fat ewes 7.00; big weight mostly 3.50; fairly good light yearlings wethers 13.00; seconds to feeders 10.50; Texas feeding wethers 5.50 and 6.75.

CHICAGO WHEAT.

CHICAGO, June 22.— (Canadian Press.)—Export business estimated at more than 1,000,000 bushels gave fresh strength to the wheat market yesterday after both the September delivery and December had touched a new low price record for the season. Wheat closed firm, 3-8 to 1c. net higher with September, $1.04 3-8 to $1.04 1-2, and December $1.07 to $1.07 1-8. Corn finished 3-8 to 1 1-4c. up; oats 1-8c. decline to 5-8c. gain and provisions lower by 5 and 7c. to 15c.

WINNIPEG CATTLE.

WINNIPEG, Man., June 22. —(Canadian Press.)—Receipts yesterday 295 cattle and calves, 805 hogs and 45 sheep and lambs.

There was a good demand for the better classes of killing cattle with bidding about 25 cents higher. Best butchers cows made $5.00 to $5.50; a few good killing steers made $7.25 to $7.75 with an odd sale up to $8.00.

The hog market was unsettled with no definite price fixed at noon. Packers were bidding $8.10 for thick smooths, or 25 cents below Wednesday's close.

A few spring lambs sold at $10.00 and mutton sheep of poor quality at $5.00 to $5.50.

CROWDS VISIT FAIR.

GOTHENBURG, Sweden, June 22.—(Associated Press)—Fifty thousand visitors a day, many of them from far corners of the globe, are seeing the Jubilee Exposition in Gothenburg.

What impresses the visitors most, aside from the architectural beauty of the exposition buildings, is the iron, steel, and machinery section of the Export Exhibition. Never before at any fair has the story of steel in all its various aspects been so graphically represented. From the mining of the ore, represented in an artificial mine, through the various processes of steel making, and into such typical Swedish manufactures as ball bearings, micrometers, fine cutlery, cream separators, turbines, oil motors, artillery, etc., the story is illustrated with great vividness.

Direct Insurance

MUTUAL Insurance is direct insurance. No interests come between the company and the policyholder. There are no shareholders and no shareholders' dividends. The policyholders own and control the company. There are no "middlemen." All profits are paid to the policyholders.

The Directors are responsible to the policyholders only, and this naturally results in exceptionally careful administration.

The Mutual Life of Canada is the product of over half a century of growth. It is founded on the principle of *direct* insurance—mutual confidence, mutual help. It provides insurance at net cost.

Why don't you talk to our agent about direct, net cost life insurance? Or write our head office and let us send you literature to explain in detail the principles of the company.

The MUTUAL LIFE OF CANADA: Waterloo, Ontario.

"The Net Cost Life Insurance Company"

Please send me detailed information as to the Mutual Life System of Insurance at Cost, particularly concerning the plan of policy I have specified below.

Name .....

Address .....

Post Office ..... Province .....

Policy Plan ..... Age .....

283

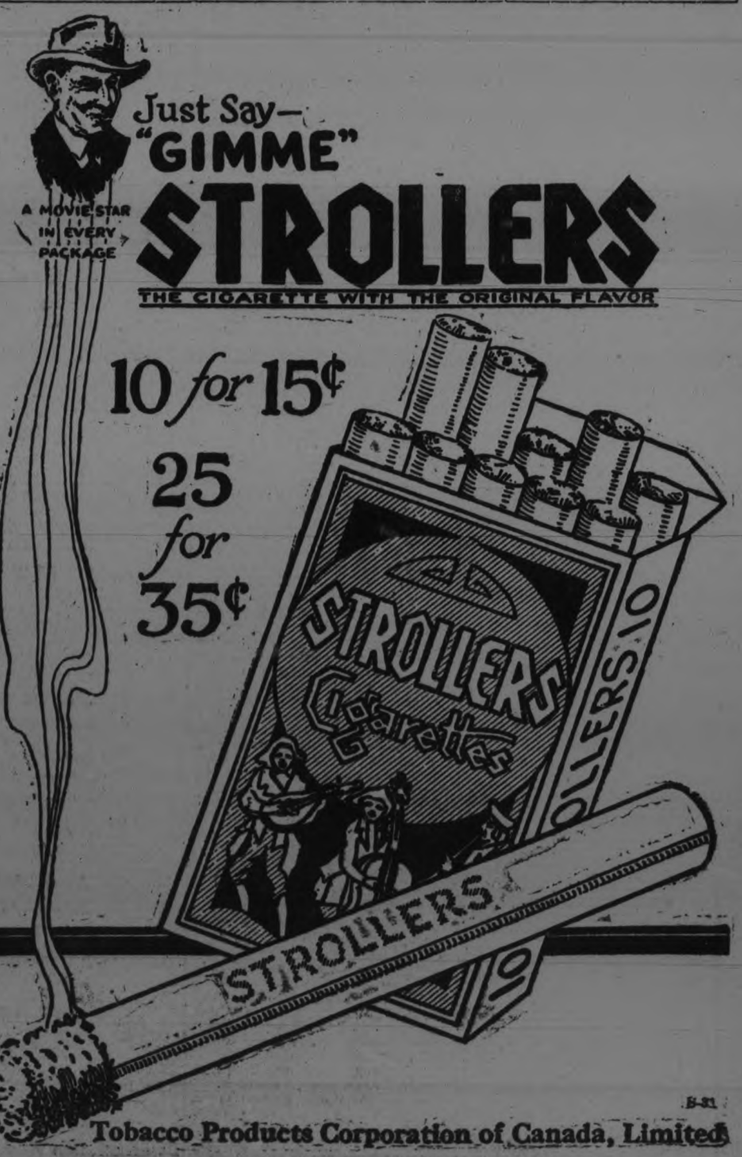

B-21

Tobacco Products Corporation of Canada, Limited

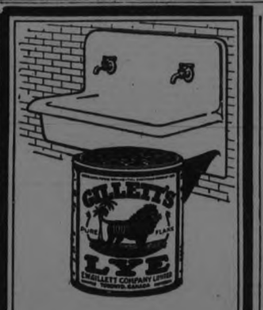

SINKS AND DRAINS

Use a little of Gillett's Lye when the kitchen or bathroom drains are clogged. It works wonders! Use it also for cleaning and disinfecting Closet Bowls; for softening water, making soap, cleaning dirty floors and greasy utensils. It has over 500 different uses and a can should be kept handy in every home. Avoid costly and dangerous substitutes. Insist on the genuine

GILLETT'S
100% PURE FLAKE
LYE

WALL STREET

(Continued from page 3.)

sidency next Thursday, and that Lawrence Tweedy, Vice-President, slated to succeed him, would immediately start a thorough re-organization of the Exchange.

3.—Disciplinary action by the New York Curb Market against two members alleged to have committed acts injurious to the Exchange. One was expelled and one suspended for a year.

4.—Reports that powerful banking interests in the Street had inaugurated a series of conferences to seek some means of stabilizing conditions in the financial zone. In this connection, the statement Wednesday night by President Cromwell of the New York Stock Exchange that a movement was on foot to organize a pool to save houses subjected to runs, was recalled.

Much mystery surrounded the reported meeting of big banking interests to devise a stabilizer for the Street. Most of the bankers interviewed insisted the financial district was sound and asserted there was no occasion for any sort of conference. Despite denials, however, the reports persisted.

The bankers interviewed made no bones of charging that malicious spreaders of rumors had done more to unsettle confidence in Wall Street than any actual developments. Most of the failures, they declared, could have been averted if public confidence in the attacked houses had been kept intact.

U. F. O. AND LIBERALS JOIN FORCES IN PICNIC

Excessive Heat Fails to Stem Flow of Oratory—Wellington Hay Challenged to Manage Farm—U. F. O. Could Afford Expensive Coal Scuttles

TAXES HURT NOBODY.

Over a thousand people attended the picnic held yesterday at Wallace's Point by the U.F.O. clubs of Cavan, South Monaghan and East Peterboro. Under a broiling sun, political orators from near and far discoursed on the good qualities of U.F.O. and Liberal organizations, while men, women and children sat on the grass of the eastern slope of the hill at the Point, grouped around the low platform, and listened to the four men and the lone woman who discussed the issues of the day for nearly three hours, to a chorus of intermittent babies' wails and the creak of teeter-totters that held exuberant youngsters. W. H. Barnard of South Monaghan, president of the Cavan and Monaghan U.F.O. club acted as chairman. The speakers included: Mrs. M. Laws, of Toronto, secretary of the U.F.W.O. of Ontario, who was accompanied by Mrs. S. F. Redmond of Otonabee; Rev. W. A. Amos of Palmerston; E. N. McDonald, U.F.O. candidate in East Peterboro; Sam Clarke of Cobourg, Liberal standard-bearer for West Northumberland; S. S. Staples, former U.F.O. member for East Durham, who is contending the riding against A. J. Fallis (Conservative) of Millbrook, and Rev A. H. McConnachie of South Monaghan.

Rev. W. A. Amos.

Rev. Mr. Amos was the first speaker, a Presbyterian clergyman and farmer who alluded to his birthplace as Bletcher's Corners, near Port Hope.

Speaking of the complaint of "the dear old Globe" as to the non-partisan attitude taken by many of the smaller dailies in political matters, Mr. Amos referred to the explanation made by the Woodstock Sentinel-Review that the press of today was not concerned with politics so much as in giving the public the facts in an unbiased manner. The speaker declared that the open attitude of mind was the proper stand to take in political issues of the day.

"I am not here," said Mr. Amos, "to defend the record of the Drury government, but I contend that when Wellington Hay says, as he did in his manifesto at Milverton, that what we want now is a business administration, I would like to ask Mr. Hay two questions, first, does he insinuate that the farmers have not the intelligence and stamina to give a business administration, and second, does he infer that the farmers are not business men when their occupation and calling and enterprise is in business? I would like to challenge Mr. Hay to move up a hundred miles to my farm and live in the way he is living now and make it pay."

The Temperance Issue.

"All the leaders are temperance advocates today. I would like to ask Mr. Hay when he became such an ardent temperance advocate. Most of us read the press, and some of use read the Globe, because we have to get news somewhere, and according to it, Mr. Hay did not come out and make any frank statement on the temperance issue until they asked him. Even then, he tagged on behind. As for the other leader, Mr. Ferguson, they have been after his scalp on this subject all over the country, and it is well known what it is thought he stands for in this matter. Mr. Drury was the only one who came out manfully and said what he stood for in regard to the O.T.A. question."

"Regarding the record of Mr. Ferguson in the timber and Kapuskasing Settlement matters, he says, of course, that the timber investigation was framed up. We know that when Mr. Nickle, now Mr. Ferguson's first lieutenant, investigated the soldier settlement project, he brought in a report that was very damaging to Mr. Ferguson, and it cost the country over a million dollars to establish and then break up that colony. These things show how the wind blows and something of the calibre of the men, and it does not much matter when even a good Canadian gives a man a clean bill of character. That does not signify much in these days when you can get a recommendation from almost anyone. You have not any consciousness of the pressure in public life that is brought to bear, even on the ministry, to grant such recommendations. No matter what some say, who have reasons to say so, we have intelligence enough to realize the facts of the case."

Saying that the policy of the people during the last dozen years has been that of "let George do it," and that "we have been too weak-kneed in the enforcement of law and order, Mr. Amos said; "we might better have no O.T.A. unless we are prepared to stand behind it and see it enforced. If you don't want it, say so, and get it off, and don't be working along these hypocritical lines. We must see it enforced, and see that the Government is returned to power that will see it through. We can't afford to have it made a laughing-stock of."

Ferguson Incapable.

E. N. McDonald, in a short address, referring to the different leaders of political parties said; "I believe that if the rank and file of the Conservatives in this province had their way, that Mr. Ferguson would not be their leader, and I sometimes feel like saying to those who are good, honest people, and who have been Conservatives for a good many years, if they would like to see him elected as premier of this province. There are two ways they could take. One is to stay at home and not vote, and the other is to go out and vote for some other candidate. I don't believe in his ability to administer the affairs of this province as its prime minister. Some say he is honest, others say not, but of one thing we are sure, that he showed himself incapable of administering his department."

Mr. McDonald defended the Backus deal, saying that some thought the timber had been given away. He said, "We got the crown dues, eighty cents a cord for all the spruce and pine, and forty cents a cord for all the pulpwood."

Mrs. M. Laws.

Mrs. M. Laws, the next speaker, spoke of the time when the Toronto Globe was considered "the Scotsman's Bible" and when Conservatives "took without salt, everything they read in any one of the Conservative organs" this being equally true of other parties. "It is so no longer."

The people now think for themselves, and have achieved the habit of considering questions of national and provincial importance, and not trivalities and personalities. Mrs. Laws urged the formation of a centre from which all departments might be co-related, in the movement which had three sides; educational, social and political

Sam Clarke.

Sam Clarke of Cobourg was greeted with applause, and his audience accorded his snappy, humorous speech, delivered in characteristic fashion, a generous measure of appreciation.

Mr. Clarke spoke of the mighty task which faced the U.F.O. government in the Ontario House. "You fellows may know it all, but I'm darned if I do. You must have a certain amount of schooling and training to get the mastery of a job like that."

Referring to the remark of Mr. Howard Ferguson on the platform at Cobourg recently, when he called Mr. Clarke a U.F.O., Mr. Clarke declared his allegiance to the Liberal party, and to the work carried on during the administration of Liberal leaders, "when two thirds of our public institutions were built, when we built the Parliament Buildings and paid for them, when the bonded debt of the whole province was only eight million dollars, and it wouldn't have been that much if we hadn't built the T. and N.O. Railway."

Proud to be Liberal.

"I am proud of being a Liberal. When we went out, the debt was eight millions. In fourteen years, the Conservatives ran it up to ninety seven millions. Then Mr Drury took office, and today you have a net debt of about two hundred and twenty-five millions.

The cry is that the province is nearly bankrupt. Someone said to me the other day that in another four years, this province would be bankrupt if we went along at the same rate, but you know, that fellow hadn't the brains of a jackrabbit. I remember the times when I had to spend to make money. It was "pump or drown" and thank God, I came out without drowning. Of course, your taxes have doubled, but I believe in fighting fair. No man should fight with one hand when the other fellow has two. Look at your roads. Look at that provincial highway from Sarnia to Quebec. You were paying forty per cent of the cost, and the rest was paid by the Government. Then the Government comes around and says: If you want to make good roads in your counties, we will give forty per cent of the cost. They paid to the municipalities two dollars where they got one."

Highways and Hydro.

"Look at the Hydro and Chippewa Falls. One of the big hobbies of the Conservatives is the Hydro. They almost have persuaded themselves now that they own the whole shooting-match. Seventy-four millions on account of the Hydro in the last four years, and forty millions on good roads. But look at the roads you have compared with those of forty or fifty years ago. And you shouldn't forget that these roads with their increased tax burdens, aren't the Government's fault. They are the County Council's fault. They can't build a mile of road until the County Council says it wants it, and then the Government sets the standard, and pays forty per cent of the cost.

"Look at the great comfort you would get from the Hydro if you had it here. The whole house lit up with electricity, even the chicken houses lighted up, the churns and washing-machines turned with it. Why, a man could stay up all night and fix his machines, if he wanted to, that is, if we had it."

"We have good assets for every dollar spent. No rubbish. No rotten apples. All good stuff. Look at the good that has been done by this government in some of its legislation." Mr. Clarke went on to illustrate the benefits accruing to impoverished and over-worked women and children unable to appear decently clothed before their schoolmates, by the operations of the Mothers' Allowance Act.

"We spent thirty-eight millions in running this province last year. There was plenty of good done with some of that money. And there are one thousand more inmates in the asylums than there were four years ago, but they are mighty comfortable in the different institutions. The money, amounting to some two hundred thousand dollars, spent by Cobourg for good roads, was here referred to, which the speaker declared was good business, "even though the tax rate is forty-two mills."

"A Bunch of Amateurs."

Referring to Rev. Mr. Amos' allusion to Mr. Hay's plea for a business administration, Mr. Clarke declared that Mr. Hay was right, and that the province wants a business administration. "It will be a long time before you get a bunch of amateurs to run things as they did down there. Imagine old Peter Smith, used to selling a critter for seventy-five or a hundred dollars, going along doing business in a small way like that, and then jumping right in and writing cheques for millions. Why, it has taken every hair off his head."

Mr. Clarke also sympathized with "poor Raney, and the time he has had" in filling the double responsibility of being the only lawyer in the U.F.O. administration, and therefore being called on to give legal opinions on every conceivable matter while also harnessed with the responsibility of enforcing the Ontario Temperance Act.

Ferguson's Covert Wink.

"Don't forget, however, that a man may take a drink and still be a mighty good citizen. I am not saying, either, that he is any the better for the drink." Hon. Howard Ferguson, Mr. Clarke declared, was a mighty clever and shrewd politician, who could ride two horses at once. He was able to wear a soft hat in such a way that he could wink at one onlooker while another was unable to see him do so When speaking to temperance advocates, he would declare that the O.T.A. was entirely of Tory origin. In Cobourg he had said in effect: "If I am returned, of course the law will be enforced, but oh, so differently. It will be a human enforcement." "Of course," said the speaker, "you all know what that means. Nobody will be hurt."

"I believe, if Toronto has one bootlegger, it has ten thousand, and the majority of them are foreigners. It is said that Raney hires thugs to catch these fellows, but you would hardly expect him to walk up to them and say, "I am a good Presbyterian." You wouldn't get one in seven years that way. You have to set a thief to catch a thief. I'll bet Raney will win in the riding where he is running on Monday. Of course, some will say, as they say about good roads, that we might have been a little easier in the start, that towns might have licensed shops, etc. I don't know. I don't believe there are twenty-five men here who would want to go back to conditions as we had them ten years ago."

Referring to the thirty-eight millions of annual expenditure, Mr. Clarke declared that it all came in from such sources as motor licenses, increased corporation taxes, nickel show tax, on death dues, and a tax on the man who lost at the horse race. "And nobody was hurt."

U.F.O. Could Afford it.

He said that Hon. Mr. Ferguson's talk about expensive coal scuttles and installation of private bathrooms for members of the U.F.O. government should be taken with the realization that the money recovered from the Shelvin-Clarke people would pay for such things ten times over.

S. S. Staples spoke very briefly, urging the electors to mark their ballots on Monday for what they considered in the best interest of the province, remarking that he was proud to be a supporter of Mr. Drury and of the cause he represented.

Rev. A. H. McConnachie brought the speeches to a close by announcement of "U.F.O." Sunday to be held at Wallace's Point on June 24, when Rev. R. Pogue will be the special speaker.

What I Have Learned in 47 Years Practice

I HAVE been watching the results of constipation for 47 years, since I began the practice of medicine back in 1875. I am now 83 years old, and though from time to time the medical profession makes some wonderfully interesting experiments and tests, the fundamentals of causes and relief in this particular ailment are unchanged.

But the people take greater interest today in their health, in diet, exercise and the drinking of water. Constipation, however, will occur from time to time no matter how one tries to avoid it. Of next importance, then, is how to treat it when it comes. I believe in getting as close to nature as possible, hence my remedy for constipation, known as Dr. Caldwell's Laxative Syrup Pepsin, is a mild vegetable compound. It is made of Egyptian senna and pepsin with agreeable aromatics. Children will not willingly take bitter things. Laxative Syrup Pepsin is pleasant-tasting, and youngsters love it. It does not gripe. Thousands of mothers have written me to that effect.

Over 10 million bottles of Dr. Caldwell's Laxative Syrup Pepsin are now sold every year, and it is the most widely bought family laxative in the world. I say family laxative because all in the family can use it with safety. It is mild enough for the infant in arms, effective in the most chronic constipation of an adult. The formula is on every package.

Recently there has been a new wave of drastic physics. Calomel, a mercurial that salivates and loosens teeth, has been revived; salt waters and powders that draw needed constituents from the blood; coal tar disguised in candy form that causes skin eruptions. In a practice of 47 years I have never seen any reason for their use when a medicine like Laxative Syrup Pepsin will empty the bowels just as promptly, more cleanly and gently, without griping, and without shock to the system.

Keep free from constipation! It lowers your strength 28 per cent, hardens the arteries and brings on premature old age. Do not let a day go by without a bowel movement. Do not sit and hope but go to a druggist and get a bottle of Dr. Caldwell's Laxative Syrup Pepsin. It is a generous-size bottle. Take a teaspoonful that night and by morning you will be well. The cost is only about a cent a dose. Use Laxative Syrup Pepsin for yourself and members of the family in constipation, biliousness, sour and crampy stomach, piles, indigestion, loss of appetite or sleep, and to break up fevers and colds. Always have a bottle in the house, and observe these three rules of health: Keep the head cool, the feet warm, the bowels open.

W. B. Caldwell M.D.

From a recent portrait of
DR. W. B. CALDWELL
Born Shelbyville, Mo., 1839

I REPEAT MY FREE OFFER
$10,000 worth of trial bottles of Laxative Syrup Pepsin free

Last year I agreed to spend $10,000 cash for free samples of my Laxative Syrup Pepsin, and send them free and postage paid to all who asked. A tremendous mail was the result. But there must be many who did not write. I would like to get their address this time. So I now renew my offer, in remembrance of my approaching 84th birthday, and will again devote $10,000 to free samples. I am anxious to see one in every home. Write for yours today. Simply give me your address. Send it to Dr. W. B. Caldwell, 31 Caldwell Building, Toronto, Ont. Mine is truly a free gift; it costs the public nothing.

TAKE DR. CALDWELL'S LAXATIVE SYRUP PEPSIN
The family remedy

UNABLE TO SLEEP—DEPRESSED AND NERVOUS

Quickly Relieved by Wincarnis

"For several years I had been in a weak and run-down condition. I had frequent fainting spells which always left me almost completely exhausted. I suffered so with nervousness that the least little thing would make me jump and it got to be almost impossible for me to get a good night's sleep. I would get terrible fits of depression which would last for days. I had taken doctors' medicines and tonics without number, but nothing seemed to do me much good.

I saw Wincarnis advertised and decided to try a bottle. In an incredibly short time I got back my strength, my nervousness disappeared and I could sleep as peacefully as a child. I really believe Wincarnis is the greatest of all tonics.

(Mrs. W. A. Smith, 2807 N. Van Pelt St., Philadelphia, Pa.)

WINCARNIS
$1.50 a bottle. At all good druggists.
Write for Free, Interesting Booklet to
COLEMAN & COMPANY "CANADA," LTD.
67 Portland St. Toronto

UNION BANK

(Continued from page 3.)

(1). Losses have developed in connection with certain loans made during the period of inflation and in addition to taking care of these, it is prudent to make provision in respect of loans, the full liquidation of which has been delayed by the well known abnormal conditions which followed that period.

(2) The ordinary losses inseparable from commercial and agricultural banking, no matter how conservatively and carefully conducted would have been readily taken care of by the usual provision had it not been for the unexpected and abnormal items above referred to Prudence and sound patience call for adequate provision for such risks in the current business of the bank.

(3) To provide amply for the foregoing losses and risks it has been deemed advisable to transfer from the rest account to contingent reserve account, the sum of $4,250,000. This leaves the present position of the bank as follows.

Will be Recoveries

Capital, $8,000,000 rest account $1,750,000; profit and loss account. $159360. Your president and directors believe that the investigation and appraisement of bad and doubtful accounts have been so searching and thorough, and the relative appropriations so liberal as to warrant the confident expectation that considerable recoveries will be ultimately realized. A policy of economy as rigid as is consistent with unimpaired, efficiency, has been inaugurated, which has already reduced, and will further materially reduce the operating and overhead charges of the bank, and in order to further implement this policy it has decided to reduce the dividend for the time being to 8 per cent. per annum.

While your president and directors deeply regret the necessity for this announcement they are confident that you will appreciate that it is complete and candid statement of the facts and will, in the circumstances approve their decision.

They cannot too strongly assure you of their belief in the fundamental soundness of the bank's position. They point out that with all bad and doubtful accounts provided for not only is the bank's capital unimpaired but its rest account is still substantial.

As a going concern with a long-established and widespread business, a splendid earning power, a good-will founded on more than half a century of banking service, a loyal an experienced staff and a reorganized executive, actuated by a policy of strict economy and prudent conservatism, it only requires the continued confidence and support of its shareholders and customers to insure for it a future of progress and prosperity.

R. T. Riley, who was a director and vice-president or many years, and rendered most valuable service to the bank, has, we are pleased to advise, again accepted a seat on the board of directors. Mr. Riley has consented to act as chairman of the newly constituted executive committee of the board, where his wide experience and sound judgment will eb of invaluable assistance.

Founded in 1865

MONTREAL, June 22.—(Canadian Press).—The Union Bank was founded in 1865 in Quebec. It had, according to the 1922 annual financial review, an authorized capital of $15,000,000 and a subscribed and paid-up capital of $8,000,000. The reserve fund was $6,000,000. Previous to 1918 dividends of 9 per cent. were paid. In that year they were increased to ten per cent. In 1920 a bonus of two per cent was paid.

GIVEN HIS "LETTER" FOR FIDELITY ONLY

ANN ARBOR, Mich., June 22.—Faithfulness and patience is valued as highly at Michigan University, as supremacy in athletics.

R. D. Gibson, senior, although one-armed, has been awarded a "letter" for track work at the University.

Gibson never made the track team, but he came out every day, all four yeras of his time at the University and tried hard with the other members of the squad. He was unable to overcome his handicap enough to "make the team," but his morale had its effect on the squad.

He was given the letter on recommendation of Coach Farrell and members of the track squad.

"Wash Silks in LUX"
say Belding-Corticelli Limited

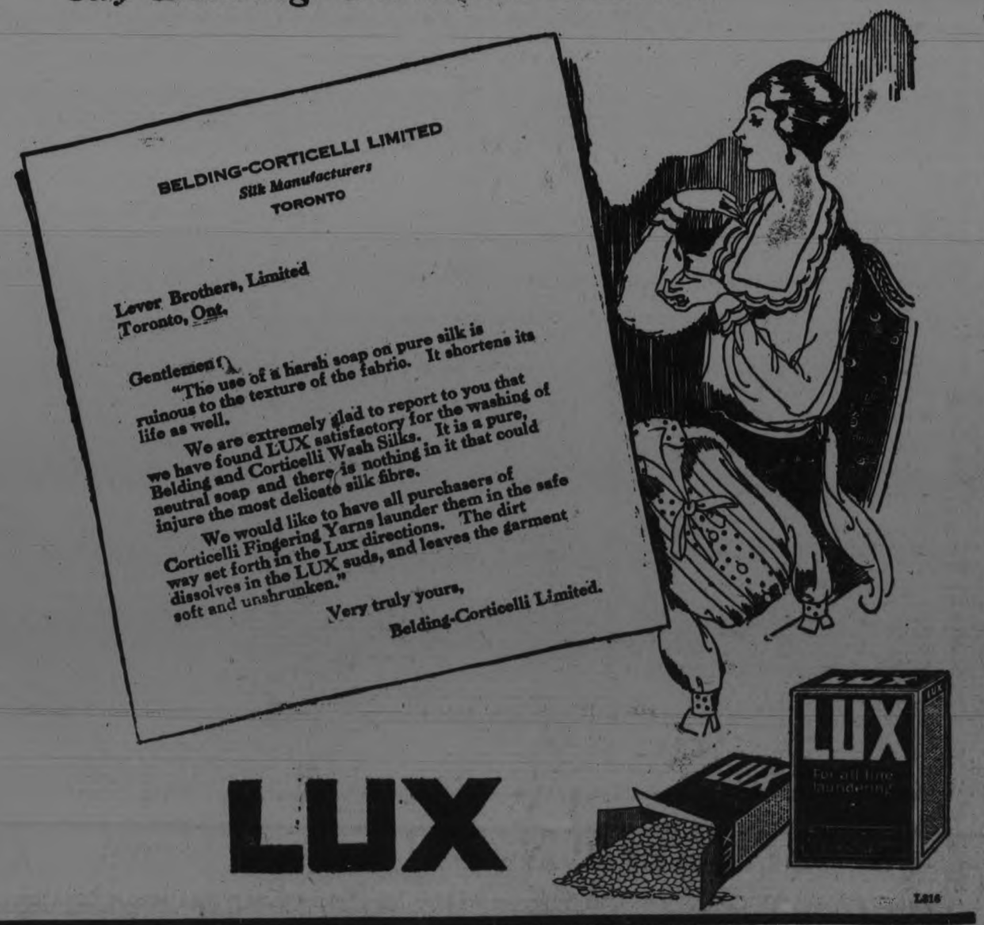

See it on the Sole

BOYS AND GIRLS!

TELL Dad or Mother that you want those "sneakers" with the Boy Scout or the Girl Guide emblem on the sole, this year. They're made to stand the hardest kind of wear, and just think—you will be wearing real Boy Scout or Girl Guide tennis shoes.

ROUTLY-BRAUND, LIMITED.
174-176 Charlotte Street, Near George Street

Bovril prevents that sinking feeling

QUINTE CONFERENCE ELECTED OFFICERS

Methodist Body in Session at Whitby—Summer School in Peterborough.

WHITBY, June 22. — (Canadian Press.)—Reports from the heads of various connectional departments of the church were heard yesterday by members of the Bay of Quinte Methodist Conference, now in session in Ontario Ladies' College here.

At the morning session, following officers were elected for the ensuing year: President of Conference, Rev. R. Arthur Wattham; Secretary, Rev. W. S. Boyce, B.A., B.D.; Assistant Secretaries, Andrew McLauchlin, H. W. Foley, J. C. Glover.

Presenting the report of the Bay of Quinte summer school, Rev. R. T. Richards stated that unless the school received this year better support from the church and this Conference than it had in the past, it would be discontinued. It will meet this year in Peterborough.

The report of the winter school was presented by Rev .H. A. Bunt.

SOUTH MONAGHAN WON IN BASEBALL

Defeated West Peterboro By the Small Margin of One Run.

WALLACE'S POINT, June 22.—In a baseball game at the U.F.O. picnic here yesterday between teams representing West Peterboro and South Monaghan team won by a score of eight to seven. The teams lined up as follows.

West Peterboro

Bell, catcher, Cann, pitcher, V. Millburn 1st base, McGregor, 2nd base, J. Millburn, 3rd base. Foster, shortstop, Simpson right field, Archer, left field, Wilbur, centre field

South Monaghan

W. Lloyd, catcher. R. Hutchinson, pitcher, H. Dawson, 1st base, E. Hutchinson 2nd base, R. Hutchinson 3rd base Wood, shortstop, Rutherford right field. Morrison left field, Barnard centre field.

Umpires Johnston and McNeeley.

MANY OVERCOME BY THE HEAT WAVE

Forty Deaths and Scores of Prostrations in Eastern States.

NEW YORK, June 22.—(Canadian Press).—With more than forty deaths, and scores of prostrations, reported in the Eastern States and with 17 known dead and many prostrations reported in the mid-western States, the United States continued to-day to swelter in the heat wave which has become almost general.

Schools and factories throughout the Eastern States were closed yesterday, and in many cities city employees were given their liberty.

Philadelphia reported hottest June day in the history of its weather Bureau, when the temperature mounted to 99 degrees, while it reached 95 in Providence the warmest spot listed in New England states. While the death toll in New York was larger yesterday the temperature was 2 degrees below that of the previous day when it reached 93.

THE BANKING BILL IS BEFORE SENATE

Action of Union Bank May Possibly Affect the Measure.

OTTAWA, June 22. — (Canadian Press).—The possible effect upon the fate of the Banking Bill of the Union Bank action in writing down its rest account by over four millions is now being canvassed in Parliamentary circles. The bill is now before the Senate, and it is stated to be probable that some amendments will be inserted in the measure in that Chamber. If that occurs, the bill must come back to the Commons and the subject of the position of the Union Bank may be brought up.

Proceedings upon the concurrence in the Senate amendments are customarily brief, and the near-end of the session makes it doubtful that a lengthy debate will take place. It is stated, however, that precedents are being looked upon with a view to seeing what action might be taken in the way of a motion or amendment to the bill.

The publication of the report of the Union Bank just after the Bank Bill had passed the Commons has been commented upon in progressive circles as a "coincidence" or a "synchronism."

Miss Merle Upton, who has been teaching for the past year, has been re-engaged for another year at Shea's School (S.S. No. 1, Seymour).

MOVE TO DUCK NEWSPAPERMAN

Edgar Watson Resents the Alleged Colored Reports of "Last Night Party" of the Legislature's Members.

LINDSAY, June 22.—There were wigs on the green at the Progressive picnic at Pleasant Point on Wednesday. The Toronto Telegram representative, who has been camped in the riding and who has been hot on the trail of Edgar Watson ex-M.P.P., appeared on the grounds and was given a lively reception Mr. Watson accused him of sending untruthful and misleading reports to the Toronto paper relative to his alleged participation in the "last awful night party." The reporter after a severe gruelling admitted his articles were highly colored but he was obliged to send in a story.

The picnickers were so indignant that two stalwart Progressives made a move to throw the Telegram man into Sturgeon Lake.

Edgar Watson denied that he was a member of the "last night party."

Big 'Lunge Captured in Vicinity Lindsay.

LINDSAY, June 21—Ollie Kellett of this town while fishing in the upper Scugog on Wednesday landed a 'lunge which tipped the scales at 30 pounds. The fish put up a lively fight.

On Tuesday Mr. Stone an Ohio tourist summering at Bobcaygeon caught a 26 pound lunge in Pigeon Lake.

YOUNG BOY LOSES HIS LIFE AT BRANTFORD.

BRANTFORD, June 22.—(Canadian Press).—William, the 15-year-old son of John Watson, dove into the pond formed at the head of the old locks of the Brantford Canal, just outside the city limits, last night, and failed to come up. His young comrades gave the alarm as quickly as possible, and the fire department life-boat responded. Within fifteen minutes after their arrival they found the body by dragging and tried resuscitation, but no spark of life remained.

Farmer Dopped Dead Preparing For Picnic.

LINDSAY, June 22.—On Wednesday Mr. Thomas Kingborough, a well known resident of Verulam townsrip dropped dead on his farm The deceased and his wife with some others were preparing to go to the U.F.O. picnic at Pleasant Point.

Caught in Machinery Escaped With Bruises.

LINDSAY, June 22.—On Tuesday Mr. Bert Woods, who is employed at the Gull River Lumber Co mills at Coboconk met with a serious accident which might have resulted fatally. He was adjusting a belt when he became entangled in the machinery. and before the power was turned off received painful injuries, his side being badly crushed.

50 Years in Ministry Dr. Phelp Passed Away.

LINDSAY, June 22.—The death took place yesterday of a veteran Methodist clergyman in the person of Rev. Dr. Edward Phelp. The deceased, who was born in Darlington Township in 1858, was fifty years in active ministry, and leaves a family actively engaged in educational and religious work. He was well-known throughout the Midland district.

DROWNED OFF BARRIEFIELD.

KINGSTON, June 22.—(Canadian Press.)— William Morley, a lad of about sixteen years of age, was drowned last night shortly before eight o'clock off the shore from Barriefield military grounds, when he attempted to reach a raft some distance from shore. A boy, who tried to save him, narrowly escaped with his life.

CAMPBELLFORD AND DISTRICT

Meeting Last Evening in the Interests of the U. F.O. Candidate — Personal Mention.

CAMPBELLFORD, June 22. — A fairly large number, among whom were quite a number of ladies, attended the meeting held last evening in Cole's Opera House in the interests of Mr. Wesley Montgomery, ex-M.L.A.

Mr. Matthew Mulhearn occupied the chair most acceptably, and in a gracious speech outlined his reasons for being on the platform in that capacity, and stated that regardless of what his political affiliations had been, he felt it his duty to support Mr. Montgomery, who had been largely instrumental in having the High School grant restored to Campbellford

Mr. Montgomery, in his opening remarks, stated that he perhaps owed the people of Campbellford an apology for coming to address them again, but he felt that his opponents had not been fair in their charges, often exaggerating and manufacturing statements derogatory to himself and to the Government. The speaker referred to the visible assets of the Province and their growth in the last four years, expenditure for Hydro, radials, colonisation roads, bank account and bonds, which of course cost large sums In the four years, but one item, the $60,000 grant for farms for returned men at Guelph, was opposed by the Opposition.

Mr. Montgomery said the Opposition favoured larger expenditures, for asylums, universities, and yet they called the Drury Government extravagant He outlined the useful legislation passed or amended by his Government, such as the Workmen's Compensation Act, which was increased from 55 per cent. to 66 2-3 per cent. Raised compensation to widows from $30.00 to $40.00 per month, and stated that this Act was beneficial to employer and employee alike, and the Act is administered very cheaply. Mothers' Allowance and Minimum Wage Bills were justified, and the good work of the Department of Public Health had reduced the death-rate from typhoid in Ontario from 61 to 4 in every ten thousand. In 1916 diphtheria toxin cost $15.00 for one treatment, now it is free.

Hon. Doherty, through his sole efforts, succeeded in removing the cattle embargo, so that now the farmers are getting the actual benefit, 3,000 cattle last week being sent to Britain. He also has the credit of the Dairy Standard Act.

The speaker explained clearly the Backus deal, and stated that Kenora, which was nearly in a state of bankruptcy, had now a pulp mill employing 700 men, which promises to employ 1,000 Backus also developed water power of 50,000, and pays the town's indebtedness. This limit was sold for twice what the previous Government got for a much better limit.

Mr. Montgomery asked that the Government be given an opportunity for four years more to continue the reforms they were introducing.

"Ferguson," said Mr. Montgomery, has been on all sides of the fence in regard to the O.T.A., and at the first of the year Mr. Ferugson, in Hamilton, advised his Party to wait and see what attitude they should take in regard to the O.T.A.

Prof. Sissons.

Prof. Sissons, of Victoria University, the second speaker, also has a farm at Newmarket, and stated that he had grown to know Mr. Montgomery within the past four weeks, and stated him to be a man of honesty of mind, frankness of purpose, a man of judgment and honour. Professor Sissons regretted that on public questions the press could not always be trusted, and affirmed that we must trust to political meetings and debate to convey this knowledge of public affairs to the people.

The speaker referred to The Examiner's reports of Mr Nickle's address here last week, in which he stated that the Hon. Drury was not to blame. In the larger towns and cities there were not farmer candidates, but the significant fact is this, that when a band of working men were asked to assume the task of Government, they did so with only two or three desertions. It was predicted that the Government would only last one season, but it has lasted four, the members realising the Hon. E. C. Drury is the ablest man in the House. The Liberals could not respect the Conservatives and the Conservatives could not trust the Liberals, and in only one or two cases did either Party dare to force a vote.

"J. J. Morrison did not dominate the Government," said the speaker. "Sometimes the Government agreed and Drury did agree to consult, not the U.F.O. executive only, but the candidates, defeated and elected, and the U.F.O. executive." Hon. Drury was the first president of hte U.F.O. and first secretary of the Canadian Council of Agriculture. He believes in dealing with other men in a democratic manner.

Prof. Sisson stated that the children are the greatest asset of the Province. The Government had the humanity to see that the children were not penalised because of the parents being unable to support them. He also referred to the criticism of the Mothers' Allowance account being charged to extraordinary expenditure, and said it did not make any material difference to use whether charged to extraordinary or to ordinary account.

Every single man, except the Attorney-General, whom I respect, asserted the Professor, has known what it is to work day by day with his hands—what often governments of professional men do not know.

"I am quite convinced," said Prof. Sissons, "that the government has a surplus, and that the financial condition of the province is sound. He referred to the statement of an opponent that the Provincial Treasurer's books for receipts did not close till Nov. 15, and stated that seven times between 1911 and 1912 the books were not closed before Nov. 15."

Ferguson and the Shevlin-Clark deal were also made clear, the speaker declaring that Ferguson favored his friends at the expense of the province.

The government had been compelled to advance $71,00,000 to the Hydro, which was a sound investment, but there is such a thing as going too far. Sir Adam Beck asked $2,000,000 more to build radials. Two years ago the National Railways went behind $70,000,000 and last year $50,000,000 this is over $8 per capita and with motor traffic so attractive should more radials be asked for? Premier Drury asked delay, and Toronto and Hamilton, and even rural sections, have turned Back down. Sir Adam does nothing small. He draws $18,000 a year, and besides got $250 a day extra while working on a commission.

The establishment of a forest nursery and the abolition of the patronage system, were commenable acts of the late government. The speaker urged his hearers to support truthful, honest men, who do not nod at one and wink at another and abuse their opponents. Shall politics be a game in which professional tactics will be employed, or shall it be a calling to attract more gentlemanly men?

Mr. Drurys farm at Crown Hill is not a mudhole but one of the best farms in Ontario and has been in the possession of the family for four generations. Instead of having so many lawyers and professional men in charge of this province, let us have more men who will work with their hands.

The speaker closed by exhorting his hearers in the next few days not to listen to some unscrupulous things which are being said in this campaign, but to vote intelligently, knowing the records of Mr. Montgomery and Hon. Mr. Drury, Major Belford and Hon. Mr. Ferguson.

The feeting closed with the National anthem, after which three cheers were given for Mr. Montgomery and Mr. Drury.

Mr. L. G. Leggett, meter inspector of Belleville, was in town on Thursday in his official capacity.

Mr. C. H. Harris of Montreal, spent the week-end with his family here.

A large number of the friends of Miss Nellie Barnum, assembled last evening at the home of her father, Mr. Alfred Barnum, Seymour East, and presented her with a miscellaneous shower prior to her marriage, which takes place in the near future, to Mr. Ernest Sloggett of Toronto, son of Mr. and Mrs. Sloggett of Campbellford. The evening was pleasantly spent in music, etc.

Miss Violet Naylor.

There passed away on Wednesday, June 20th, at the home of her brother, 627 Palmerston Blvd., Toronto, Miss Violet Naylor, daughter of Mrs. Naylor of Toronto, and the late Thomas Naylor of Campbellford.

The late Miss Naylor, who was in her 36th year, was born in Seymour township, on English Line, later coming with her parents to Campbellford, where she attended High school and where she was beloved by teachers and pupils for her loving disposition. She entered the John Hopkins', Baltimore, U. S., where she graduated as nurse and for a time after her graduation accepted a position in the hospital as surgical nurse. Se also held important positions in other hospitals and quite recently was superintendent of nurses in the Homewood Sanitarium, Guelph.

She leaves to mourn her loss, her mother and one brother, Robert W. Naylor, M.D., at whose home her death took place.

A funeral service was held on Thursday evening, the body being sent to Campbellford on Friday morning and the interment takes place this afternoon on the arrival of the 1.33 train, to English Line cemetery, where interment will take place, the service being conducted by Rev. C. F. McIntosh, pastor of St. Andrew's church, of which the deceased was a faithful member while resident in Campbellford. Universal sympathy is extended the family in the loss of a loving daughter and sister.

Mrs. John S. Wallace, Rear street, is an aunt of the deceased.

Miss Grace Gillespie, B.A., of the Norwood High School staff, is holidaying with her parents, Mr. and Mrs. C. S. Gillespie, Booth Street.

Just Ninety Degrees of Heat, Trent River.

TRENT RIVER, June 22 — The weather has been exceptionally warm this week the thermometer registering 90 degrees in the shade.

The Misses Bennett of Toronto, have arrived to spend the summer at "Kilarney."

Mr. John Hutchinson, Havelock Road, who has been suffering from heart trouble for the past few week has passed away. A devoted wife, four daughters and one son are left to mourn the loss of a loving husband and father. The daughters are Mrs. Wildman of Belmont. Mrs. Harold Wood of Seymour Township, Miss Annie of Toronto. Mrs. Cunningham of Bradford. Also one sos, Douglas of Toronto. The funeral takes place 2.30 this Friday afernoon to Maple Grove Cemetery.

Mr. A. McPhie of Toronto, who recently purchased the James Irwin cottage, has been visiting here for a couple of days. He returned home Tuesday. Mr. McPhie does not intend spending his summer here and is offering his cottage for sale.

The following guests are registered at the Cook Cottage: Mr. and Mrs. W. J. Edmanson, Miss Edmanson, Mrs. A. W. Chapman, N. M. Wittet of Toronto; Messrs A. P. Fischley. Leo. Scrwalb; L. E. Wymana alsd Geo. A. Kirkendale of Cleveland Ohio.

Mr. John Garneau succeeded in landing a 22 lb 'lunge Tuesday while trowling down the river.

Strawberries are ripening fast and promise a big crop.

Guests of Mr. Frank Brewer are Messrs. Chas. Adams; W. Wordan and Harry Young from Toronto

Mr. Frank Brewer went fishing Tuesday with his friends for the first time since he had the misfortune to break his arm. They succeeded in landing some big ones.

Messrs. William Christie and Dinsmore of Toronto, are here for a few days fishing and are guests of the Christie Cottage.

I am Distinctive

I am a distinctive match. Even when taken from the box I am easily recognized.—My brilliant head—*a band of blue, tipped with red*—is the mark of my indentity.

I have every quality that a match can have—every added safety and certainty—sure lighting, long burning, non-poisonous, no after-glow. I am indeed different and better.

Look for my head—*a band of blue, tipped with red.* Ask for me by name.

MAPLE LEAF MATCHES

Different and better

THE CANADIAN MATCH CO LIMITED, MONTREAL.

Ok That's the Way

OUR BARGAINS FOR SATURDAY

LOOK

Don't decide that they are or are not till you come and see for yourself.

WOMEN'S BATHING SUITS AT $1.25

5 dozen Women's Bathing Suits, "Zimmerknit," navy trimmed with white. All sizes. Regular $2.00. On Sale Saturday at..... $1.25

PAISLEY AND TRICOLETTE SMOCKS AT $4.98

A new shipment of the new Paisley and Tricolette Smocks in all the wanted shades. All sizes. Regular up to $10.00. Saturday special only..... $4.98

ORGANDIE AND VOILE DRESSES AT $5.98

25 Sample Dresses just in, in a beautiful selection of combination shades and styles. Sizes 14 to 20 only. Regular up to $15.00. Saturday, your choice, $5.98

WHITE SKIRTS ON SALE AT 98c

50 White Skirts, assorted styles and cloths. These are traveller samples. Regular $2.00 to $3.50. Saturday special, your choice..... 98c

WOMEN'S HOMESPUN SUITS ON SALE AT $12.50

10 only Homespun Suits, made up in tailored styles. Six shades to choose from. Regular $22.50. Saturday Sale price, only..... $12.50

BEAUTIFUL LOT OF NEW DRESSES ON SALE AT $13.50

25 Sample Dresses, just in for Saturday's Sale. The materials are Canton crepe, satin and radium lace, alltyme crepe, etc., in a lovely selection of newest styles and shades. Regular up to $35.00. For Saturday only..... $13.50

WOMEN'S STREET DRESSES AT $2.98

50 Women's New Gingham Dresses in a fine selection of styles and shades. All sizes. Regular up to $4.98. Saturday special, only..... $2.98

NEW NIGHT GOWNS ON SALE AT $1.25

5 lovely styles to choose from, in white or pink nainsook. Long or short sleeves. These Gowns were sold regular up to $2.75. On Saturday, your choice, for..... $1.25

WOMEN'S BLOOMERS ON SALE AT 49c

"Oxford Brand" Bloomers with double gusset. Extra full sizes. Made of very fine lisle yarn. 10 shades to choose from. Regular 75c value. On Sale Saturday at..... 49c

WOMEN'S SUMMER VESTS ON SALE AT 25c

50 dozen Women's Vests, made of a fine quality lisle thread, in "Cumfy Cut," opera, short or no sleeve style. Regular up to 75c. On Sale..... 25c

VENUS OR HOLEPROOF SILK THREAD HOSE, $1.49

Guaranteed perfect stock. We are placing 50 dozen of these Hose on Sale. All shades and sizes. Regular up to $2.75. Saturday at only, pair..... $1.49

WOMEN'S PULLOVERS AT $1.98

Pure Wool "Monarch Knit" Pullovers in the new shades, such as jade, marigold or camel. Regular $3.25. On Sale Saturday, only..... $1.98

WOMEN'S SILK HOSE AT 75c

20 dozen Women's Silk Hose in dropstitch style, made by the "Monarch Knit." All shades and sizes. Guaranteed perfect. Regular $1.25. Saturday special, per pair..... 75c

ITALIAN SILK HOSE, 39c

50 dozen Silk Lisle Hose, Italian brand, in black, brown, white or navy. All sizes and perfect. On Sale, pair, 39c

CORSETS ON SALE AT $1.00

125 pairs of Corsets in white or pink. Low, medium or high busts. All sizes. Regular up to $2.50. On Sale at only, pair..... $1.00

SILK THREAD HOSE, WHITE WITH BLACK CLOCK, AT $1.25

10 dozen Pure Silk White Hose, trimmed with black clocks. Sizes 8½ to 10. Regular $2.00. On Sale Saturday, pair..... $1.25

GIRLS' DRESSES AT 98c

50 Girls' Fine Gingham Dresses in a beautiful variety of styles and shades. Sizes 4 to 10 years. On Sale Saturday at..... 98c

GIRLS' VOILE DRESSES, $1.25

40 Girls' Voile Dresses, trimmed with silk embroidery and hemstitched. Sizes 3 to 8 years. Regular $2.25. On Sale Saturday, only..... $1.25

GIRLS' MIDDIES AT 98c

10 dozen Girls' Middies and several good styles to choose from, in all-white or white trimmed with blue. Guaranteed to wash. Sizes 6 to 14. Regular $1.75. Saturday special, only..... 98c

CHILDREN'S 50c HOSE ON SALE AT 25c

15 dozen only 2/1 Ribbed Hose in black or brown. Sizes 7 to 10. Regular 50c. On Sale Saturday, pair..... 25c

KIDDIES' FANCY SOCKS AT 25c

25 dozen Children's Fine Lisle Socks in white, trimmed with blue or pink. Sizes 4 to 8. Regular 50c. On Sale Saturday, only, pair..... 25c

CHILDREN'S FANCY SOCKS, 35c

25 dozen Children's Socks in the new shades, such as rose, cadet, peach and red. All sizes in every shade. Regular 75c. On Sale Saturday only..... 35c

WOMEN'S SHOES ON SALE AT $1.98

50 pairs Women's Shoes in strap, lace or tie styles, in patent, kid or calf leathers, in black or brown. These are an odd line we are clearing out on Saturday. Regular up to $5.50 pair. On Sale Saturday, only, pair..... $1.98

WOMEN'S OXFORDS ON SALE AT $3.75

Black Patent Oxford in sport style, low heel, trimmed with grey suede and rubber heel. All sizes. Regular $5.50. Saturday special, only, pair..... $3.75

SPORT SHOES ON SALE AT $2.98

500 pairs of new White Sport Shoes in oxford or strap styles, all-white or white trimmed with black patent. All sizes in every style. Regular up to $4.50. On Sale Saturday, only, pair..... $2.98

WOMEN'S CUSHION SOLE OXFORDS AT $2.98

100 pairs Women's Cushion Sole Oxfords. Made of the finest quality kid, either with flexible sole and rubber heel, in Blucher or bell cut. Regular up to $5.50. All sizes up to 8. Saturday special, clearing at only, pair..... $2.98

CHILDREN'S WHITE SHOES AND BOOTS ON SALE AT 75c PAIR

150 pairs of Children's Canvas Boots and Shoes in sizes 4 to 13. Assorted styles in the lot. Regular up to $3.00. Special clearing Saturday at, pair..... 75c

B. CHESLER, 392 George Street *Successor to Elliot's*

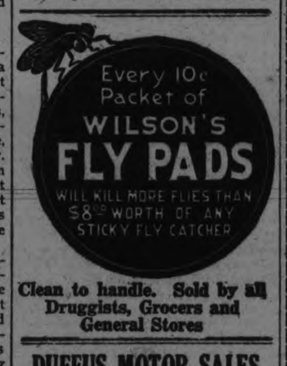

Clean to handle. Sold by all Druggists, Grocers and General Stores

DUFFUS MOTOR SALES

Its Confidence That Counts

Special Used Car Sale at Very Low Prices.

Fords, Chevrolets, McLaughlin, Fisher and Dodge.

Fords consist of Touring Cars, Roadsters, Sedans and Trucks.

Terms Cash or on Deferred Payment Plan to responsible parties One-third Cash and balance spread over twelve months It will pay you to investigate, because our plan is your safeguard

No. 6—An Overland 85 Chassis. This is a splendid Chassis. Just the thing for someone to buy who wants to mount a special body. Special this week $122.50

No. 7—Ford Chassis this week $100.00

No. 26—Chevrolet Touring in good running order, sloping windshield, etc. Was $325.00. Now .. $275.00

No. 270Ford Touring, complete with starter.

No. 41—Ford Chassis, less motor; would make a good Trailer. Sell it for the price of Tires.

No. 58—Ford Touring Car, just the thing for some handy man to buy. Special this week $65.00

No. 68—A dandy 1921 Ton Truck, complete with starter.

No. 82—One of those good McLaughlin 4-cylinder D35 Cars, newly painted at ..... $325.00 or would take smaller car.

Remember this is only a Partial List. Come in and look over our stock and inquire as to the terms and conditions of each sale. Complete equipment of tools and instruction free with every car.

The Basis of Real Health is laid in Childhood

By keeping the pores clear and vigorous with the mild, cleansing, pore-penetrating lather of Fairy Soap.

MADE IN CANADA

FAIRY SOAP

HELPS THE BODY BREATHE

FLOWING GOLD

REX BEACH

COPYRIGHT 1922 BY REX BEACH
PRINTED BY ARRANGEMENT WITH METROPOLITAN NEWSPAPER SERVICE, NEW YORK

BEGIN HERE TODAY

Calvin Gray arrives at Dallas and rents the most expensive suite in the most exclusive hotel. Because he is financially broke, Gray accepts a commission from a friend, who is vice president of the largest jewelry house in Dallas. He goes to Ranger and sells valuable diamonds to Gus Briskow, who has struck oil. Gray meets Ma Briskow, Allegheny, the daughter, and Ozark, the son. Gray falls in love with Barbara Parker, who buys land for Henry Nelson. He calls at Nelson's office and warns him that he means to smash him financially. Nelson defies Gray.

NOW GO ON WITH STORY

"You know what I mean. You're not a Westerner. You are what a cowpuncher would call a swell Easterner."

Gray looked at his watch. "Even the good must lunch. Where shall we go?"

Barbara's brows drew together in a frown of consideration, and Gray told himself that she was even more charming when serious than when smiling. "Wherever we go, we'll be sorry we didn't go somewhere else. We might try the Professor's place. He's a Greek scholar—left his university to get rich in the oil fields, but failed. Then there is Ptomaine Tommy's. Cafes are good and bad by comparison. After you've been here a few days you'll enjoy Tommy's."

"Then I vote for his poison palace. The very name has a thrill to it."

On their way to the restaurant, Gray said: "Pa and Ma and Allie Briskow and the tutoress have gone to the mountains—Ma's beloved mountains—and they appear to be living up to her expectations. The mountains, I mean. The old dear writes me every week, and her letters are wonderful, even outside of the spelling. She hasn't lost a single illusion."

"And Allie has a tutor!"

"The best money could secure. And, by the way, you wouldn't have known the girl after you got through with her that day."

"There is a boy, too, isn't there?"

"Oh, Buddy! He's away at school. He'll make a hand, or—well, if he doesn't, I'll beat the foolishness out of him. I've assumed complete responsibility for Buddy, and he'll be a credit to me."

To wrest possession of a cafe table for two at the rush hour was an undertaking almost as hazardous as jumping a mining claim, but Calvin Gray succeeded and eventually he and "Bob" found themselves facing each other over a discolored tablecloth, reading a soiled menu card to a perspiring waiter.

"Just what are you doing and how do you do it?" Gray wanted to know.

Barbara was glad to tell him about her brief but eventful experience since that morning at the Nelson bank when she had executed her coup, and she recited the story with enthusiasm.

"Having no capital to go on," she explained, "I've merely bought and sold on commission so far, but I'm not always going to be a broker. I'm making good, and some day dad and I will be big operators. I've been able to buy a car, and most of my time I'm out in the field. They tell me I'm as good an oil scout as some of the men working for the big companies; but, of course I'm not. I merely have an advantage; drillers tell me more than they'd tell a man."

"You are a brave child, and I admire your courage," Gray declared.

"But I'm not. I'm afraid of everything that other girls are afraid of." Leaning forward confidentially, the girl continued: "I'm a hollow sham, Mr. Gray, but dad doesn't know it. After I learned how badly he wanted me to be a boy, and how he had set his heart on teaching me the things he thought a son of his should know, I had a secret meeting with myself and I voted unanimously to fill the specifications if it killed me. I abhor guns, but I learned to shoot with either hand until—well, I'm pretty expert. And roping! I can build a loop, jump through it, do straight and fancy catches like a cowboy. Horses used to frighten me blue, but I learned to ride well enough." Barbara attempted a shy laugh, but there was a quaver to her voice.

For a moment Barbara's listener studied her thoughtfully, then he said: "I'm immensely flattered that you like me well enough to make me your confessor. Now then, I'm tremendously interested in what you have told me about yourself, and I'm sure you are a better oil man—oil girl—than you have led me to suppose. So, then, for a bargain. I am going to enter this field in a large way; if you will take me for a client, I will buy and sell through you whenever possible. Perhaps we can even speculate together now and

THEY HAD BEEN SOLD, VICTIMIZED, FLIM - FLAMMED, SKINNED.

then. I'll guarantee you against loss. What do you say?"

"Why—it's a splendid opportunity for me. And I know of some good things; I'm overflowing with information, in fact. For instance—" Barbara hurriedly produced her oil map and, shoving aside the dishes in front of her, she spread it upon the table. "There is a wildcat going down out here that looks awfully good."

Gray's head was close to the speaker's, but although he pretended to listen to her words and to follow the tracings of her finger with studious consideration, in reality his attention was fixed upon the tantalizing curve of her smooth cheek and throat.

"If you will come over to the office, I'll show you how I think that pool lies," Barbara was saying, and Gray came to with a start.

It was midafternoon when he left the Parker office—at least he thought it must be midafternoon until he consulted his watch and discovered that, to all intents and purposes, he had completely lost two hours. An amazing loss, truly. There was no lack of youthful vigor in Calvin Gray's movements at any time, but now there was an unusual lightness to his tread and his lips puckered into a joyous whistle. It had been a great day, a day of the widest extremes, a day of adventure and romance. And that is what every day should be.

CHAPTER XII
Four Against One

If Gray cherished any lingering doubts as to the loyalty of Mallow, erstwhile victim of his ruthlessness, or of McWade and Stoner, the wildcat promoters, those doubts vanished during the next day or two. As a matter of fact, the readiness, nay, the enthusiasm with which they fell in with his schemes convinced him that he had acted wisely in yielding to an impulse to trust them.

At their first council of war Gray gave each of them a number of definite things to do or to have done, the while he sought certain facts; when they assembled for a second time, it was to compare, to tabulate, and to consider an amount of information concerning the activities of Henry Nelson that would have greatly surprised that gentleman had he been present to hear it.

For some time longer the conspirators busied themselves over the details of their plans, and Gray was beginning to feel some satisfaction at his rate of progress when an interruption took the form of a call from a group of highly excited and indignant purchasers of stock in the Desert Scorpion Company, that promotion in which Professor Mallow had assisted on the morning of Gray's arrival.

They had been sold, victimized, flimflammed, skinned; the scorpion had stung them and the poison was boiling in their veins. Briefly, the swindle was this: investigation had shown that the land owned by the Desert Scorpion was not where it had been represented to be, but more than a mile distant therefrom. Chance alone had brought forth the truth; the hour of vengeance had struck.

Calvin Gray withdrew quietly from the hubbub and asked Mallow, "Can that be true?"

The eminent scientist shrugged; out of the corner of his mouth he murmured: "Why not? It all looks alike."

McWade and Stoner were not in the least dismayed by this amazing intelligence; as a matter of fact, the former assumed an air of even greater geniality than usual and nodded a careless agreement to every accusation hurled against him.

"Right you are, men! Absolutely right. We were victimized, but we're tickled to death to rectify the error. Mighty fortunate mistake, as a matter of fact. Brick, out with the old check book and give these birds back their money." With alacrity Mr. Stoner cleared off his desk and seated himself, pen in hand: "Step up and get a dollar a share—just what you paid. Fair enough, I calls it. The banks are open and the checks are good."

Imediately the repurchase of stock began, but anger and suspicion still smoldered; there were dissatisfied mutterings. One investor, a field man in greasy overalls, spoke out:

"We'll get ours, all right. Don't worry. But how about the other suckers? There's fifty thousand shares out. What are you going to do about that?"

"We'll pay a dollar and a half a share for all you can get, tomorrow."

There was a stir among the indignant speculators; the man for whom Stoner was writing a check inquired: "What's the idea? Why not a dollar and a half now?"

Stoner and McWade exchanged a meaning glance—it was not lost upon their attentive audience—but the latter shrugged and smiled provocatively. "That's our business," he declared, lightly. "You ghost dancers went your money back and we're giving it to you. You're letting up a holler that you were robbed, so come and get it. The faster you come the better it'll suit us. Scorpion stock will close at a dollar and a half or better tomorrow night."

"Bluff!" somebody growled.

Stoner finished his signature with a flourish, blotted it, then he hesitated. He flung down his pen and turned defiantly upon his partner, crying:

"This ain't fair to these men, Mac. They're customers of ours and we owe 'em the chance to make a killing. It's up to us to tell 'em the truth."

McWade was angry. His indignation flamed. Vigorously he denied the charge of unfairness. A spirited argument ensued.

(Continued in Our Next Issue)

LABOURED THREE HOURS ON MATTER OF EQUALIZATION

Reported to the County Council of Northumberland and Durham Addition to Equalization of Towns and Villages of 16 Per Cent.

COBOURG, June 22—The report of the equalization committee as finally adopted passed through the County Council sitting as a committee of the whole Wednesday afternoon without either debate or amendment. Reeve Wood of Millbrook, who presided, read the report which provided for an addition to the equalization of the towns and villages of 16 per cent on the increase shown in their assessed value since 1912.

The sub committee on equalization labored for nearly three hours Tuesday night before reaching a decision. The three members from the township at first stood out for and increase of 25 per cent as first suggested and the three reeves from the village and towns were just as firm for a 15 per cent increase. Finally the township reeves dropped to 20 per cent, but the final result was that a compromise rate of 16 per cent was agreed to. Tuesday morning this action was endorsed by the members of the entire equalization committee composed of all the reeves in the two counties.

What Increase Means.

The total amount thus added to the equalized values of the municipalities in Northumberland and Durham is $486,507, making a grand total of $29,655,841. There is no change in the equalization of any of the rural municipalities except in Brighton township where a reduction of $20,000 has been made because of the Government's taking over of Presque Isle Point for park purposes. The equalization of Colborne village has been reduced by $1180 as the assessment has shown a decrease since 1912. The increase in each case and the equalization of the municipalities affected as as follows:

	Equalization	Increase
Bowmanville	$1,064,051	$156,551
Cobourg	1,488,842	141,343
Port Hope	1,373,734	81,234
Campbellford	787,584	85,548
Brighton	471,464	27,464
Hastings	186,494	7,194
Millbrook	196,004	4,054
Newcastle	191,264	4,264

If the county rate this year is the same as for 1922 Campbellford, under the new schedule of equalization will pay an additional tax approximately $850, a trifle over half a mill on the town's assessed value. Hastings will pay $71 and Millbrook $40.

Fairs Asks Increase.

Alex Hume, president and F. Nelson Stone, secretary, of the Seymour Agricultural Society, ex-warden Henderson and J. N. Molsill, clerk of Millbrook, representing the Fair board of that village and vice-president George Poole and Directors Wilbert S. Nelson, Robert Honey, C .H. Curtis and Secretary James Armstrong of the Warkworth Fair, appeared before the council at Wednesday afternoon's session to ask that the usual grant of $1000 made in a lump sum to all the fairs in the two counties—12 in number—be increased to $2000.

Secretary Stone, who was chairman of the delegation, introduced the speakers. Mr. Stone was four years a member of the Council as deputy-reeve from Campbellford. He stated that while only three of the 12 fairs were represented on the delegation, communication had been had with the others and with the single exception of Bowmanville all had joined in the request for an increased grant.

The case of the delegation was ably presented by Messrs. McGill, Curtis, Hume and Henderson, who explained that on account of increased expenses the various Fair boards were finding it difficult to carry on. Mr. Curtis said that the grant of $1000, made years ago, remained stationery, while the value of the dollar had gone down and everything else in the way of outlay had risen.

Mr. Hume, who was warden in 1914 could not recognize among the members more than three who sat with him in that year. One of these was Reeve Foulds of Hastings. Mr. Henderson, one of the delegation, went into the council in 1914 and in 1919 was warden.

The delegation was given an attentive hearing and Warden Smith complimented the speaker on the clear and forceful arguments presented. Their request was referred to the committee on agricultural on motion of Reeve McColl of Brighton township.

Grant For Bridge Lights.

Reeve Anderson applied for the usual grant of $30 for lightning the Campbellford bridge and this was referred to the committee on roads and bridges.

After the transaction of the usual routine business the Council adjourned until 3 o'clock Thursday afternoon. There is considerable work to do by committee in the meantime.

WOULDN'T LEAVE MOTHER.

NEW YORK, (United Press).—Rather than part with her mother, Margit Treis, exempt from the immigration quota as a dancer and artist, accepted deportation and returned to Brazil. The mother, an Hungarian, was barred because of the quota restrictions, so both have returned to South America.

Time is contrary. When you want it to hesitate it speeds and when you want it to speed it stops.

Unsolved Mysteries

THE DEATH OF QUEEN DRAGA

Late in the evening of June 10, 1903, a dozen men were seated around the table in a tavern in the roughest section of Belgrade. At one end of the table sat Nicholai Mashin, colonel of the 6th Serbian Regt. At the other was Lieutenant Colonel Niglitch, while at the center of the table, so played that he could address all of the conspiritors with ease, was Basilovitch Semkoff, who had the unenviable reputation of being the cleverest and most unscrupulous of Russian agent s in the Balkans.

Just what transpired in that room at the Inn of the Black Dog has never been made public, but it appears certain that right there was hatched the plot which was to have such tragic consequences shortly after midnight on June 11.

At this time the balance of power in Europe had undergone a sudden change. Russia was being eyed with suspicion by Germany and in the unrest which was manifesting itself in the Balkans the White Bear of the North saw her opportunity to extend her influence, particularly since Alexander I. of Serbia was becoming very unpopular in his own country and the indiscretions of Queen Draga were not aiding in the quelling of the storm. In addition, Alexander had recently showed a disposition to treat with Austria and Russia, in order to protect what she hoped would be her interests in the Balkans, was preparing to step in at the first favorable opportunity.

Shortly after midnight some 2,000 soldiers, under the leadership of the majority of the men had gathered at the Black Dog, moved forward toward the royal palace, surprised the watch and before effective opposition could be offered swept through the halls toward the apartment where Alexander and Queen Draga were asleep. With drawn swords and revolvers that were ready to deal instant death, Mashin and his men crashed through the door which led to the inner chambers of the King and Queen. Draga, clad only in the flimsiest of nightrobes, fled to an inner room. Alexander, amazed at the unexpected onslaught, strode toward Mashine and demanded the reason for the outbreak. Some one in the mob fired, wounding the King in the cheek, and the sight of blood acted upon the conspirators like it would upon a pack of hungry wolves. A moment later they swept on, leaving behind them the mangled and bleeding corpse of him who had been Alexander I.

The door of the antechamber where Queen Draga had taken refuge was then shattered in and the helpless woman slaughtered, both bodies then being thrown out into the courtyard, where they remained until given a decent burial by some of the faithful retainers. With the passing of Alexander I. Russian influence in Serbia became all-powerful; but it is only by reading between the lines that an explanation may be secured to the mystery of the double assassination.

MOONSHINERS QUIT.

WASHINGTON, June 22.—(United Press).—The old moonshiner has given up in disgust.

Refusing to compete with the modern bootlegger, who manufactures "poison booze," the moonshiner in the mountains of the south has taken to farming, reports to Prohibition Commissioner Haynes show.

It was partly a matter of principle with the moonshiner and partly a matter of money. His personal safety had nothing to do with it.

"Ninety per cent of the moonshiners have gone out of business," said a report to Haynes from one of his Tennessee agents. "They have turned to farming instead."

The moonshiner, long a picturesque figure of the south, and the sworn enemy of all "revenooers" did not surrender to the law He was driven out of business because he refused to compete with the makers of "poison booze."

"Moonshiners," the dry agents report continued, "were ignorant folk, but they were respectable, according to their own view of things. Their code would not permit them to make impure or harmful liquor. When the bootlegger with his synthetic rum began to flood the place with bad booze, the moonshiner just quit."

Now the moonshining in the south is done by the lowest elements of the population, willing to sink to the levels set by the professional bootleggers, to whom human life means nothing beside profits, according to the revenue agents.

In one military cemetery on the Western Front lie 2,192 men whom it was impossible to identify, to 1,156 whose names are known.

LAKEFIELD VILLAGE AND THE DISTRICT

A Large Audience Hears Celebrated Illustrated Lecture—News and Personal Paragraphs.

LAKEFIELD, June 22.—Rev. P. B. Grobb gave his justly celebrated illustrated lecture on the Passion Play before a large audience in the Queen street theatre on Tuesday evening.

This play which originated in the 17the century in Oberammergan as the result of a vow made by some devout persons to God that if He spared the m from the plague which was raging in Europe at that time, that they would perform once in ten years the Passion of our Lord. They have faithfully kept their vow and every ten years this little village in the Bavarian Mountains enacts the world's great tragedy with the utmost reverence and how the play has become famous and thousands visit it. The spirit of the play dominates the village and it is a great honor to be allowed to take part and the great ambition of the children of the village is that sometime they may be deemed worthy of a part. There is no make up used in the play everything must be genuine. Before going to take part in the performance the players go first to mass and receive the communion; they are all devout Roman Catholics. Visitors to the village are billeted in the village homes and have as opportunity of seeing the characters in their simple home life. Auton Lang played for the third time last year the part of Christ, he will be too old to play it when the play is next given and the great honour will pass to someone else. The young girl, who played the part of the Blessed Virgin was chosen from among twenty-five applicants and was in appearance very like the Madonnas so many of the old masters loved to paint. Judas Iscarciot was the finest actor in the play and his conception of the part was marvellous.

The play opens on Palm Sunday with the triumphant entry into Jerusalem and the climax, of course, is reached with the Crucifxion. The play is interspersed with tableaux of Old Testament scenes foreshadowing or typifying the world's redemption.

The scenes were all actual photographs and were colored and very clear. Mr. Grobb's description of the play brought it home and made it seem as if those present were among the thousands in that theatre in Oberammergan.

Erecting New Altar

Mr. E. O. Leclare of Montreal, of the firm of Crevier & Son is erecting a beautiful new altar in St. Paul's crurch, Lakefield, which was donated by Mr. Patrick Sullivan.

Special Services

Rev. Father McGrath of the Paulist Fathers will conduct the Forty Hours devotions in St. Mary's Church, Young's Point beginning on Sunday and closing Tuesday evening He will open a mission in Lakefield on Wednesday morning, which will continue till Sunday night, July 1st

Personal Mention

R. G. Lawlor of Norwood, is presiding at the examinations in the Lakefield High School and J. M. Simpson is presiding in Norwood.

John Blewett was in the village from Burleigh Falls on Wednesday

Misses Natalie and Betty Lampman of Smith are visiting their grandparents, Rev. and Mrs. A. W. Mackenzie at "The Grove."

M. and Mrs. E. M. Grier and daughter are in Toronto. for a few days.

Mrs. A. E. Dawson, Mrs. O. A. Langley and Miss Dorothy Langley motored to Port Hope, and Cobourg on Wednesday.

Miss Corkery of Peterboro, spent Thursday in the village the guest of Mr. and Mrs. J. M. Simpson.

QUIZ CORNER

CIGARETTE CONSUMPTION IN CANADA.

Q—What is Canada's cigarette consumption?

A—Canada's imports of cigarettes totalled last year nearly two billions and cigars 182,000,000 and tobacco, 21,221,000 lbs.

FISHING BY RADIO.

Q—What is fishing by radio in Canada?

A—The Canadian Marine Department has installed radio broadcasting apparatus to observe the movements of mackerel schools. Information regarding their movements will b sent out by radio-telegraph and broadcasting stations as well. In this way inshore fishermen with sets will receive early information.

CANADA'S AVERAGE CROP YIELDS.

Q—What are the 10-year average crop yields?

A—During the 10-year period, 1913-22, Canada's fall wheat crop yield average was 15.75 bushels per acre; oats, 32.00; barley, 24.75; rye, 13.75; peas, 16.75.

CANADA'S FIRST PATENT.

Q—When was Canada's first patent issued and for what?

A—Canada's first patent was issued in 1824 for a washing and fulling machine to be used in the manufacture of cloth, to Noah Cushing of Quebec.

UTILIZE JAPANESE TIDES.

KOBE, Japan, June 22.—(Associated Press)—Dr. Okada, of the Kobe Marine Observatory, believes there are great possibilities in the utilization of the rushing tides of the Inland Sea for commercial purposes, and has asked the government to establish a tide station here.

The complicated conformations of the land cause strange irregularities in the tides about the coats of Japan, and these Dr. Okada says never have been thoroughly investigated.

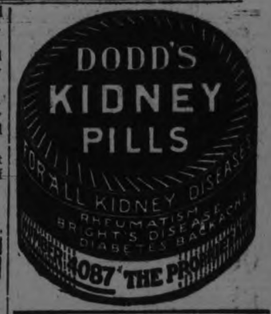

SAVE NORTHERN BABIES.

CHICAGO, June 22.—(Associated Press)—The Grenfell mission in Labrador needs goats to supply milk to preserve infant life, and the herds of some Chicago millionaires are being assessed to meet the demand. Mr. James A. Patten and Charles A. Stevens are among those who have contributed pure bred animals

It has been said that the lives of 500,000 babies could be saved annually in the United States if the infants could have goats' milk, which comes nearest to mothers' milk. Goats' milk sells at about 40 cents a quart, an deven at this price it is hard to get.

FOR SPORT WEAR.

For sport wear there are most attractive suits of light suede. Knitted dresses are also in demand and red shoes are almost the rule.

Corns

Just Say

Blue-jay

The simplest way to end a corn is Blue-jay. Stops the pain instantly. Then the corn loosens and comes out. Made in clear liquid and in thin plasters. The action is the same.

At your druggist

Miss J. Horsfield
MILLINERY
435 George Upstairs Phone 1021w

New SLEEPING CAR SERVICE
BETWEEN
Lindsay - Peterboro - Montreal
EFFECTIVE 26TH JUNE, 1923.

EASTBOUND—
Leave Lindsay - - 8.08 p.m. Daily (exc. Sun.)
" Peterborough - 9.10 p.m. Daily (exc. Sun.)
" Port Hope - - 10.39 p.m. Daily (exc. Sun.)
Arrive Montreal - - 6.45 a.m. Daily (exc. Sun.)
Car may be occupied in Montreal until 7.00 a.m.

WESTBOUND—
Leave Montreal - - 11.00 p.m. Daily (exc. Sat.)
Arrive Belleville - - 4.27 a.m. Daily (exc. Sun.)
" Campbellford - 6.38 a.m. Daily (exc. Sun.)
" Hastings - - 7.02 a.m. Daily (exc. Sun.)
" Peterborough - 8.00 a.m. Daily (exc. Sun.)
" Lindsay - - 9.16 a.m. Daily (exc. Sun.)
Times shown above are "Standard."

Full Information and Tickets obtainable from any Agent.
CANADIAN NATIONAL RAILWAYS

High Blood Pressure is Prevented when Liver & Kidneys are Regulated with
Dr. Chase's Kidney & Liver Pills

YOUR BABY AND MINE

By MYRTLE MEYER ELDRED

The "Why" of Constipation.

Of all the universal ailments that attack infants and children constipation heads the list. Almost every other letter I receive goes this way. "My baby is well, healthy, gaining nicely, but—he is constipated." The reason that constipation is so hard to cure is that there are so many causes for it, in the first place, and once it has become a habit you must both eradicate the cause and break up the habit of nonbowel activity. Not an easy task.

A child may be constipated because it is getting so very little to eat that there is practically no residue in the bowels. Sometimes this kind of a child will have a natural movement every other day, but cannot seem to have one every day.

The child may be getting a diet so rich in fats that instead of acting as a lubricant to the bowel tract as it might otherwise it forms with the contents of the intestinal tract a kind of soap. These movements are very, very hard and have in them tiny particles which look like pieces of soap.

Sometimes in children who are very weak when born the muscles of the rectum are also weak and incapable of moving along the contents of the instestines. The opening of the rectum may be too small. These, of course, are congenital defects, but in seeking for a cause of obstinate constipation they must be taken into account.

The giving of repeated doses of castor oil is one very certain way of prolonging constipation. The intestines are kept so emptied by this constant purging that there is no chance ot have sufficeint bulk to stimulate a natural movement.

Milburn's Laxa-Liver Pills
The Great Liver Regulators

The duty of the liver is to prepare and secret bile and serve as a filter to the blood, cleansing it of all impurities and poisons.

Therefore when the liver is inactive and failing to secrete bile in sufficient quantity constipation and other liver troubles soon follow.

Mrs. H. D. Hutchinson, Peterborough, Ont., writes:—"I have been using your Milburn's Laxa-Liver Pills and they have done me a lot of good.

My liver bothered me a great deal; I was drowsy and tired all the time and didn't feel like doing anything, let alone my housework, I tried everything, but your Pills seemed to do the work for bet.. than anything I had ever taken."

Price 25c a vial at all dealers or mailed direct on receipt of price by The T. Milburn Co., Limited, Toronto, Ont.

PEARL VALUED AT $60,000.

SYDNEY, N.S., W., June 22.—(Associated Press)—The discovery at Broome of a pearl of 102 grains, a double-button shape, is reported by the chief pearling inspector of West Australia.

The pearl, which is valued at $60,000 surpasses the famous "Star of the West" which weighed 101 grains and was valued at $50,000.

AUSTRIA SENDS EMISSARY.

VIENNA, June 22.—(Associated Press)—Capt. Joseph Einsle, formerly of the Austrian navy, accompanied by two friends, will attempt to cross the Atlantic in June from Hamburg to New York in a sailing yacht 46 feet long. The three men built the boat themselves on Lake Constance, the cost being defrayed by public subscription.

On arrival in America Capt. Einsle intends to give a series of lectures on Austria as a tourist country.

CANADIAN PACIFIC

SAILINGS
FROM MONTREAL

June 28—Marloch ..... Belfast, Glasgow
June 29—Montcalm .... Liverpool
July 2—Minnedosa ... Cherbourg, Southampton, Antwerp
July 5—Metagama ..... Belfast Glasgow
July 6—Montrose ..... Liverpool
July 7—Empress of Scotland*.. Cherbourg, Southampton, Hamburg
July 13—Montlaurier* Liverpool
July 18—Melita ..... Cherbourg, Southampton, Antwerp
July 19—Marburn ..... Belfast, Glasgow
July 20—Montclare .... Liverpool
July 21—Empress of France*.. Cherbourg, Southampton, Hamburg
July 26—Marloch ..... Belfast Glasgow
July 27—Montcalm .... Liverpool
July 28—Empress of Britain* Cherbourg, Southampton, Hamburg
Aug. 1—Minnedosa... Cherbourg, Southampton, Antwerp
*From Quebec only

FIVE MAGNIFICENT CRUISES NEXT YEAR
AROUND THE WORLD
AROUND AMERICA
To the MEDITERRANEAN
And Two to the West Indies

ASK FOR SUMMER SAILING LIST
Apply to Local Agents or
H. B. Beaumont, Gen. Agt. Pass. Dept.
1 KING ST. EAST, TORONTO.
Adelaide 2105.

Borden's
EAGLE BRAND
Condensed Milk
Is baby losing weight? Does his food disagree with him? Thousands of children have been raised exclusively on Eagle Brand—a pure, nourishing easily-digested natural food.
Send for Free Baby Books
The Borden Co. Limited
MONTREAL

COOL FROCKS
For Summer Weather

SURPRISINGLY Reasonable Prices, are the rule in our Child's Dress Section, and delightfully dainty effects are seen in all the styles shown. You'll be pleased with the pretty, airy garments and surprised at the extremely low prices. Every dress is real outstanding value.

Make your child comfortable in our cool Summer Underwear and attractive in a Catchy Hat. We have a remarkable selection in all Children's Wear Lines and Priced Remarkably Low.

W. E. LECH, 366 George

RICHARD HALL & SON LIMITED What's Doing At RICHARD HALL & SON LIMITED

HALL'S TO-MORROW---READ AND SEE

TOMORROW!

SUMMER DRESSES

These Dresses were made to sell for $20.00 and $25.00. Dainty sheer voiles, fancy ratines, attractive broadcloths and linens.

Straight-line Dresses with panel sides and ribbon ties. All the seasonable colorings and styles shown in this assortment.

Such a price for charming Frocks will hardly seem possible. Be here at 8.30 to secure first choice at **$15.90**

"Billie Burke" Summer Dresses

ARE SPECIALLY REDUCED TO $4.45

And they are values which regularly sold up to $7.50. Co-operation with us on the part of the makers enables us to offer you the smartest styles, the best materials at the lowest possible price. Be sure to get one or more of these wonderful value Dresses. One-Day Sale Saturday..... **$4.45**

WOMEN'S AND MISSES'

Porch House Dresses $1.59

Made up in good qualities of gingham and percale. Smart styles, kimona sleeves. Fancy plaids and checks. Ric-rac braid, pearl buttons and tie girdle trimmings. A leader in the Ready-to-Wear at..... **$1.59**

WOMEN'S AND MISSES' DIMITY CHECK AND SHEER VOILE BLOUSES

Some in Peter Pan style, others in dainty slip-on styles. Chiffon gingham, pleated frilling filet lace and pin tuck trimming. Long or short sleeves. Sizes 36 to 42. Saturday June Sale, each **$2.50**

Girls' Summer Dresses

Fashioned from the dresses for the grown-ups and are equally as smart and becoming. Made up in ginghams, chambrays and percales, with trimmings of organdie, bandings, applique and embroidery. Sizes up to 12 years. June Carnival Saturday, **$1.95**

Children's Black Romper Dresses

SIZES FROM 1 TO 6 YEARS SATURDAY, $1.69

Tight knee-band bloomers. Some in contrasting colors, others with colored bindings. Straight - line over-dresses with colored pipings and embrodery. Nursery designs. Very smart and attractive. Saturday..... **$1.69**

Stamped Linens & Cottons for Embroidery at Less Than Wholesale Prices

TRAVELLER'S SAMPLES

A purchase of traveller's samples of Towels, Pillow Cases, Carriage Covers, Baby Pillows, Children's Hats, Dresses, Gertrude Slips, Envelope Chemise, Centres, Tray Cloths Bureau Scarfs, and Buffet Sets. All in excellent quality materials, with dainty stamped designs.

There is only one piece of each article, so to secure the choicest an early purchase is advised. Every piece is a genuine bargain and is marked for quick clearance at LESS THAN WHOLESALE PRICES.

Boil-Proof Embroidery Thread, 3 Skeins 10c

All shades may be had. One-Day Sale Saturday..... 3 skeins **10c**

"Sylvan" Rope Silk 2 Skeins for 5c

For embroidery purposes. All colors. One-Day Sale..... 2 skeins **5c**

For These Hot Summer Days You Will Need Light Cool Lingerie. We Specialize a Line For Saturday at 69c

And in the assortment you will find everything in the underwear line, such as White Crepe Bloomers, Pink Nainsook Bloomers, Petticoats, Night Gowns, Corset Covers, Camisoles, Envelope Chemise and Step-Ins. All are daintily trimmed with lace, insertion, embroidery and ribbon. Values which formerly sold up to $1.25 each. Specially priced for the Saturday Sale only, each..... **69c**

Column of Great Values for Saturday and Saturday Night.

EXTRA SPECIAL FOR SATURDAY SALE

Natural Pongee Silk

A fine quality, free from all dressing, for lingerie, smocks and dresses, 33 inches wide. Saturday extra special price, per yard..... **88c**

SPECIAL SATURDAY SALE

Women's Summer Vests 25c

Knit from fine cotton yarns, in plain knit and Swiss rib. V neck and strap shoulder styles. Assorted 35c to 39c values. Saturday June special, each..... **25c**

SPECIAL SATURDAY SALE

Women's & Misses' D. & A. Corsets

REGULAR $2.00 AND $2.50 VALUES

In low and medium models. They may be had in plain coutil and brocade in colors of pink and white. Non-rustable steels and strong spoon steel fronts. Sizes up to 29. Saturday June Sale special..... **$1.45**

15 ASSORTED PATTERNS

Dark Summer Dress Voiles

VALUES SOLD REGULARLY AT 79c PER YARD

Dainty sheer quality. Shown in colors of navy, brown, black, Copen, fawn and tangerine. 36 inches wide. Saturday, per yard..... **49c**

Full Bleached Linen Towelling

REGULAR 30c VALUE, SATURDAY 15c PER YARD

Fine even weave, finished with red stripe borders. Saturday, Staple Dept., Main Floor, per yard..... **15c**

Unbleached Pure Linen Towelling

REGULAR 25c VALUE, SATURDAY 15c PER YARD

In splendid weight. A Staple Dept. leader for Saturday, yard, **15c**

From Dress Goods Dept.

Silk Crepe De Chine

Used for the seasonable silk pleated skirts and smocks. Colors of black, ivory, navy blue, brown and peacock blue. 40 inches wide. Saturday, per yard..... **$1.98**

FOR A FASHIONABLE GOWN USE

Flat Crepe $2.59 yard

Shown in black, navy, peacock blue, brown, pink, orchid, pearl grey, mid-grey and ivory. 40 inches wide. Saturday special price, per yard..... **$2.59**

All Tyme Crepe

Used exclusively for smocks, jacquettes, skirts and dresses. 36 inches wide. Colors of black, ivory, navy blue, tan, brown, sea green and grey. Special for Saturday, yard..... **$2.98**

A CLEARANCE OF ALL

Coloured Dress Hats

The season's most favored models. Regular values up to $12.00. Clearance Saturday..... **$3.45**

One table of Untrimmed Shapes in all the new seasonable shades. Saturday, your choice..... **$1.98**

The Home Furnishing Dept.—One of the Busiest Sections of the Store—We List Six Leading Specials for Saturday

REGULAR $1.00 AND $1.25

Heavy Chintz 59c yd.

Suitable for draperies or covering furniture. Splendid assortment of good patterns and colorings to choose from. 31 and 36 inches. Saturday you can choose from the whole assortment at, yard..... **59c**

WELL MADE, FINE QUALITY, HEMSTITCHED

Marquisette Curtains

All ready to hang on your windows. 2½ yards long. Decidedly a good bargain at Saturday's low price, per pair..... **$1.46**

Kitchen Tables

SPECIAL SATURDAY, $3.98 EACH

They all have basswood tops and the size is 24 by 48 inches. Regular $5.00 value. They are all well made and all have drawer. Special Saturday, each..... **$3.98**

9 o'clock Special Saturday Morning

Fine English Curtain Voiles 59c

Fine English Curtain Voiles, trimmed on both sides with fine lace and insertion. Regular $1.50 quality. It's a clearing line and a decidedly good bargain. Sharp at 9 o'clock, Saturday morning, yard..... **59c**

ANOTHER SHIPMENT OF THE FAMOUS

Simmon's Bed Outfit

SPECIAL, $27.50 EACH OUTFIT

Steel Bed, Coil Springs and Mattress. Every piece carries the Simmons' guarantee of quality and purity. It's the greatest bed value in Canada. Make your purchase Saturday when you have the opportunity of securing them at this remarkably low price. Special, each Outfit..... **$27.50**

Tapestry Covered Chesterfield Suite

THREE PIECES

Covered throughout in fine blue tapestry. Spring back seat and Fischman separate spring cushions. The Chairs are large and comfortable and the Chesterfield is full size and very comfortable. June Carnival special Saturday..... **$159.90**

The Rummage Department Offers a Host of Exceptional Bargains. We List a Few of the Leaders.

TWO-HOUR SALE 2 TO 4 O'CLOCK

Boys' Cotton Jerseys

Short sleeves. Navy and red trim, khaki and red trim. All sizes. On Special Sale at..... **39c**

GIVEN FREE IN RUMMAGE DEPT. TOMORROW

One Girls' Fancy Parasol

WITH EVERY THREE DOLLAR PURCHASE

Girls! Bring your mothers to Hall's Big Bargain Dept. There's a Special Sale of Summer Merchandise tomorrow and tomorrow night.

TWO-HOUR SALE OF GUARANTEED ALUMINUM

Double Boilers

2-quart capacity. Regular $2.00 value. Saturday morning, 9 to 11 a.m., each..... **$1.39**

Fancy Boudoir Caps

RUMMAGE DEPT. SATURDAY 19c EACH

A clearance of a special purchase of 15 dozen dainty Voile, Muslin, Net and Dimity Caps. Lace, insertion, embroidery and ribbon trimmed. Be sure to secure one or more, for they are exceptional value at.. **19c**

Keep Cool and Keep Out Mosquitos and Flies

Buy 40-inch Mosquito Netting in green or white in the Rummage Dept. tomorrow, per yard..... **13c**

White Summer Petticoats

For misses and women. Good fitting and well made from serviceable longcloth. Six-inch embroidered and torchon lace flounce. Saturday special, each..... **69c**

Children's White Cotton Drawers

For 6-year size only. Well made, good material, fine tucks and embroidery trimmed. Rummage Dept., per pair..... **19c**

Fancy Self Stripe MONARCH KNIT Silk Stockings

Perfect qualities. Elastic knit lisle tops, fancy self stripes, reinforced heels, toes and soles. Colors of black, white, grey, cordovan, suede and silver. All sizes. Rummage Dept., per pair..... **89c**

WOMEN'S COTTON STOCKINGS

Regular 25c value. Extra fine quality, in colors of black and white. All sizes. Saturday, per pair..... **19c**

TAYLOR'S LEMON COMPLEXION SOAP

Regular 8c each. Saturday, each..... **5c**

GENUINE C.L.C. ELECTRIC LAMPS

40 and 60-watt. Guaranteed for 1,000 hours' burning. Saturday, each..... **29c**

LIGHT SUMMER VESTS

For misses and women, in V neck and strap shoulder styles, crochet edge trimmed. Special for Saturday, each..... **17c**

3 FOR 50c

Six Extra Specials Two Hour Sale Bargains

These Prices are positively only good for the time specified.

ON SALE FOR 2 HOURS, 8.30 TO 10.30

36 inch Unbleached Cotton 15c

Good 25c value. Clean, even thread cotton, free from dressing. Not more than 10 yards to a customer. No 'phone orders. On Sale, yard..... **15c**

ON SALE FOR 2 HOURS, 10 TO 12 O'CLOCK, ONLY NO 'PHONE ORDERS

Oriental Wash Crepes

27-INCH WIDTHS

Six attractive new patterns and color combinations. Regular 35c values. Not more than one dress length to a customer. Per yard..... **19c**

THREE-HOUR SALE, SATURDAY MORNING, 9 TO 12

Satin Finish Table Damask

Splendid quality that retains its satin appearance after washing. Full 72 inches wide. Five different patterns to select from. Specially priced for a 3-Hour Sale Saturday morning, yd., **79c**

TWO-HOUR SALE, 3 to 4

Pure Linen Tabling

SATURDAY, $1.59 YARD

Pure Irish manufacture, in a fine linen quality. Dainty assorted patterns to choose from. Saturday afternoon, 2 to 4..... **$1.59**

ON SALE TWO HOURS, 2 TO 4 REPEAT CONSIGNMENT

SELF-CLOXED

Black Silk Stockings

First quality substandards. The greater percentage are practically perfects. Note, black only. All sizes for women. Regular $1.25 to $1.50 value if absolutely perfect. On Sale Saturday for, pair..... **49c**

ON SALE FOR 2 HOURS, 4 TO 6

36 inch, White Cotton

A fine even weave, round thread, full bleached Cotton. Not more than 10 yards to a customer. Regular 25c value. Yard..... **15c**

(No 'Phone Orders)

REPAIR BRIDGE AT LAKEFIELD

County Council Decides Against Project of Rebuilding — Deputation Day.

Deputations punctuated Thursday's session of the County Council, which was taken up for the most part by the Committee on Roads and Bridges, with Reeve Coughlin presiding.

E. P. Cuffe, J. F. Elliott, and H. Webster, of Norwood, asked for a grant of $950.00 toward the maintenance of the Fourth Form in the Norwood High School. Their request was for a continuance of the financial assistance received from the county last year for the advanced work in the High School.

James T. C. Lang and Fred Holmes, representing the Peterborough Poultry Association, also appealed to the county for an unstated amount to help them in their effort to improve the standard of poultry in this district.

Adjutant Smith, Sergeant-Major R. C. Braund, and Frank Dobbin appealed in behalf of the Salvation Army's maternity home, and urged that the county's grant be increased to $1,000.

These petitions, together with the representations of the Peterborough Exhibition Board for $2,000, were referred to the Finance Committee.

Shirt-sleeved Session.

Hotter than a hay field was the Council Chamber, and the members sweltered in their shirt sleeves. The proposed rebuilding of the Lakefield bridge was fully discussed, and the project was reduced to a repair job, which, it was felt, would meet all the requirements of traffic.

The cost of the work was estimated at $3,800, including a new floor. The eye-bars will be bored for larger pins.

Considerable time was devoted to the problem of the Chemong bridge, and it was finally decided to request the Highways Department of the Province to make an inspection and survey of the locality with a view to determining the site and rebuilding. It was suggested that a new bridge might be constructed about one-third of a mile south of the present structure where the span would be shortened by one-quarter of a mile and the cost proportionally lessened.

Build Hynes Bridge.

Hynes bridge in Douro will be rebuilt according to the recommendation of the Committee. It is on the road from Lakefield to Keene and from Lakefield to Norwood. Its thirty-five-foot span will cost approximately $2,500. Plans have been prepared or this work, which will be commenced in July or early in August.

The Committee aproved the expenditure of $250.00 on the Bobcaygeon Road or Cheetham's Halls by Reeve Parker of Harvey in compliance with the provisions of Victoria County and the townships of Harvey and Verulam.

Smith Township received a grant of $50.00 to improve the road through the House of Refuge lot

Reeve Rye and Deputy-Reeve Lillico of North Monaghan were given power to act with representatives of Northumberland and Durham in the matter of Whitfield's bridge.

Warden Clark and Reeves Coughlin, Eason, and Darling were appointed to supervise the building of Hynes Bridge.

Trout Creek Bridge in Asphodel was assumed as a county bridge, and a committee composed of the Warden and Reeves Coughlin, John Scott, and Easton, was authorised to have this bridge rebuilt.

The requirements of the Benafort Bridge were left in the hands of Reeve Eason of Otonabee and Deputy-Reeve Anderson was instructed to telephone the representative of South Monaghan in regard to it

Reeve Duncan Brown was authorised to respond to the Colonisation Road Inspector in having the Perry Creek Bridge temporarily repaired.

Chairman's Report.

Reeve Coughlin's report to the Council was adopted as follows:

Your chairman, accompanied by the Warden and other representatives, inspected the following bridges:

Depot Bridge—In anticipation of the Government taking action at that time, we deferred action.

Nassau Bridge — The Reeves of Smith and Douro were authorised to have necessary repairs made.

Hynes Bridge-Your representatives decided that it would not be good business to defer action with regard to this bridge owing to its condition and the amount of traffic it carried, and decided to build a new permanent bridge.

Boland's Bridge — Due to the limited traffic this bridge is taking care of and the fairly good condition of the timber, your representatives authorised Messrs. Scott and Montgomery to have it substantially repaired.

Deer River Boundary Bridges (Hastings and Peterborough)—Your representatives, after conferring with representatives of Hastings County, beg to report that authority was given for the replacing of the present abutments with substantial cedar structure as abutments, there being steel superstructure in good repair.

Warden Clark, after ascertaining that the boundary bridges between Haliburton and Peterborough were past repairing, requested your chairman to have representatives from this county meet the Haliburton Committee, and the result is that the Reeves of Snowden and Galway Townships were authorised to rebuild two substantial cedar bridges capable of taking care of considerable traffic.

In passing, other bridges were noted and a fair idea of the condition of the same was obtained, but no immediate repairs are required.

M. P. Coughlin, Chairman.

The GRESSMAN Company Limited

Women's Fine Quality Undervests and Oxford-Knit Step-Ins, 39c Each, 2 for 75c

The Vests are fine Swiss ribbed in "Cumfy Cut," opera top and short or no sleeve styles. The Step-Ins are light pink in color, with elastic waist-band and umbrella knees, giving them an advantage over a tight knee bloomer, and they are surely much cooler.

YOU will find such shopping advantages here tomorrow that you will not stop at meeting the immediate apparel and merchandise needs of these weeks of warm weather; you will find it profitable to plan for your requirements for the entire summer. Every department is a-thrill with large spic-span new stocks of summer goods.

The GRESSMAN Company Limited

Imported Ratine, 98c Yard

36 INCHES WIDE

A special knobbed yarn is used in making this material. There is nothing more appealing or more popular this season than one-piece dresses of Ratine. Our stock includes all the season's most wanted colors—green, pink, delf blue, pumpkin, nigger brown, flame and white. All plain colours.

A Message of Fine Seasonable Goods and Exceptional Values Saturday

Shoes! Stressing the Newest Style Details! *See Display on* Second Floor

The occasions when different shoes are needed are numerous. Few there are who could not make use of this White Strap Slipper? Cuban, Baby Louis and high and low heels and turn soles. The uppers are of white duck. Widths from A to D. Price, $5.00.

With white kid linings, $5.50.

A White Polo Cloth Oxford

Can't you just picture yourself, for instance, wearing a clever pair of Polo Cloth Oxfords, built on our orthopedic last, with arch support? Built with military heels, rubber top and soles of white leather. Price, $9.50.

"King Tut" Patent Sandals

Those demanding the smartest, latest trends will be much interested in this new Sandal of patent leather, with Egyptian cut-out design on toes. Flat heels, welted soles and lined with kid throughout. Price, $8.50.

"Newsy Notes"

It Would Never Do

to be a bit behind the times in Undergarments, as they promptly decide to be influenced by pleasant ideas and to own pleats, frills and drapes. So a costume slip might have an over-embroidery or a crepe de chine gown possess jabot-like frills for sleeves.

When the Sun Shines

it's just the hardest task to think of unpleasant things. But moist days are sure to come. Now what to do is to arm yourself with a perfect Umbrella. They're not the most dismal affairs either, because they're silk sometimes and have the cutest leather strap handles.

A Pyjama Habit

is a sleeping habit. Not like a riding habit, it needs no dignity. Beruffled coats to accompany frill-cuffed trousers make the most delightful outfits you ever did see. Pink silk crepe de chine, bound at neck with black satin. Sleep in a dream of a pair to have pleasant dreams. Best buy them real soon while they last. Or, sh! wear them as negligee.

Lose a Lot of Them

Favourite Hankies, too, we suppose. Well, cheer up! You'l find some here that will more than make up for your losses. Wager you'll go home with a couple of darling French Mull ones, and they are surely practical How do we know? We've seen them. Wait until you do!

She Who Aspires a Place Among the Best Dressed of Fashionable Women, Need Patronize the Store's Silk Dept.

Striped Luvisca Shirting, $1.29 Yard

A man need not feel out of place with his coat off providing his shirt is of Luvisca Silk. We guarantee its wear, and the colors are all fast. Most attractive pin stripes of black, blue, orchid, tan and green on white grounds.

39 AND 40-INCH

Crepe de Chine $2.69 Yard

Many women are choosing this stunning Crepe because it is heavy in weight and not transparent. You will not require a special slip to go with a frock made of this fabric. Many new shades and black and ivory will be found in stock.

39-In. Flat Crepe $3.95

Perhaps it is because of its charming simplicity that women speak so well of this lovely Crepe. The wear and service one can get out of this beautiful Crepe is remarkable. We have it in black and ivory. The ivory is being used extensively for pleated skirts. Very suitable for the longer skirts now in vogue because of its excellent draping qualities.

IN THE REDFERN STORE

Trim Gingham Dresses $3.75

There is a certain daintiness and charm to these trim Gingham Frocks, in Plaid and Check designs. The styles were all well chosen and the result is a pleasing assortment with trimmings of Organdie, Ric-Rac Braid, and Bias folds of self material. Sizes 16 to 42.

Summer Slip-on Dresses, $2.68

They are real Summer Comfort Dresses, cool to wear, pleasing to your vanity. A number of styles at your disposal. Gingham and Chambray are the materials, in long and short sleeves. Upper part of Dress is of plain Chambray, showing Skirt of Gingham. Sizes 16 to 40.

REDFERN STORE.

"Niagara Maid" Substandard Silk Hose and 'Monarch Knit' Firsts, 98c Pr., 2 Pairs $1.90

You think of color, quality and fit when buying your Hose. Come to the Store and have it all done for you. "Niagara Maid" Pure Thread Silk Stockings that are practically as good as firsts and "Monarch Knit" Hose in hemmed or ribbed tops, $1.25 values, selling at this remarkable low price tomorrow. The color selection includes black, white, brown and grey. Early buyers will find practically every size in each color.

STREET FLOOR, 1ST CIRCLE.

The Notion Counter

DE LONG HAIR PINS, 13c BOX

There are 150 Pins of assorted sizes in both Invisible and Standard makes. Sold formerly at 20c a Box.

DE LONG SAFETY PINS, 2 CARDS 15c

By long odds the best Safety Pin to be had. Guarded at both ends, and rust never. All sizes.

6-YARD ROLLS TAPE, 2 FOR 15c

English Tape, made in White or Black, in 6-yard Rolls. An excellent 10c Tape. Widths 1 to 7.

5c WOOL MENDING SKEINS, 3 FOR 10c

Made in Peterborough of excellent Yarn, in a great assortment of colours.

MERCERIZED MENDING COTTON, 2 BALLS 14c

For Mending Silk or Mercerized Hose. Fifty yards on a Spool. All colours, including Black and White.

REED FERN STANDS $8.95

Just the very thing you have been waiting for. They are dark brown with a galvanized iron lining, and should sell for $12.00, but some will purchase them tomorrow for $8.95. If you wish to be among the lucky ones, we open at 9 o'clock—better be waiting.

THIRD FLOOR.

Gabardine Wash Skirts $2.95

Summer-time and every woman should have one or more Wash Skirts. If you have not procured one, better hasten to do so. Lovely fine quality gabardines, made in two styles, with fullness around back and novelty pockets. Trimmed with pearl buttons and tuckings. Sizes 25 to 30 band.

SECOND FLOOR.

Linene Slip-Over Dresses

$1.19

You are tired of dull shades and heavier costumes—want something delicate and lightsome. Here are Frocks that will achieve an instant transformation. All are made of plain linine. Collar, cuffs and jacket trimmed with chintz or gingham. Linene sleeves and square or round neck. Blue, orchid and pink are the colors.

SECOND FLOOR.

Toilet Goods Section

Mary Garden Talcum Powder, 34c.

Woodbury's Facial Soap, 23c.

Cutex Cuticle Remover, 29c.

Mary Garden Face Powder, 97c.

Ivory Combs, 39c.

Large Jars of Mentholatum, 34c

Powder Puffs, 9c.

Djer-Kiss Face Powder, 59c.

Pond's Vanishing and Cold Creams, 37c.

French Satinee Face Powder, 10c.

"Mum" Deodorant, 29c.

Palmolive Shaving Cream, 27c.

Coticura Ointment, 29c.

Hair Groom, 45c.

Mennen's Shaving Cream, 29c.

Monarch Hair Brushes, Aluminum centre, 89c.

Saturday's Mid-Day Lunch 50c

Served in Our Tea Room 11.30 a.m. to 2 p.m.

SOUPS

Cream of Tomato Pea

COLD MEATS

Ham Salmon

HOT MEAT

Roast Pork with Gravy

VEGETABLES

Mashed Potatoes Creamed Peas

DESSERT

Fresh Fruit Salad Ice-cream

Bread and Butter

Pot of Tea or Coffee

33-INCH

Natural Pongee 98c Yard

Everyone knows the wonderful wearing qualities of Pongee Silk, and this one is no exception—in fact, it is decidedly better than the average in weight and free from loading or heavy threads. This season it is being used very extensively for men's pyjamas, shirts, handkerchiefs and women's and children's wear.

THE CALL OF THE WAVES ECHOES A CALL FOR

A New Bathing Suit

With Summer's first beckoning to the beach, every woman is thinking of a new Bathing Suit. For instance, these in one-piece style, showing many different trimming effects and color combinations of stripes on plain grounds, as well as novel accessories that makes it easy to carry out one-color scheme.

FIVE HUNDRED YARDS

Genuine Dotted Swiss Muslin and Swiss Batiste Yard - - - - - - 97c

Most pleasing fine soft weave Muslins and Batistes. Pretty little white and red dots embroidered on ground colors of rose, green, orange, coral, sky, delf blue, helio, peach and navy add much to the trimness of this material.

Voile Frocks $15.75

IN STYLES APPROPRIATE FOR EACH VACATION DAY.

Summeriest of all Summer Dresses are these, made of Voile and Ratine. You should take several with you on your vacation, for you'll want different sorts for different occasions Very pretty colour combinations in these: Rose, Yellow. Sizes 16 and 18.

REDFERN STORE.

New Model D. & A. Corsets, $1.58

An ideal Summer Corset. Lightly boned to make it comfortable, and made of good quality French Coutil, in Shell Pink colour; graduating clasps and low bust style, making them much pleasanter to wear under light Summer Clothes They are tear-proof, and one may have a choice of Embroidery or Lace trimmings.

Seasonable Millinery $3.95

Particularly striking and expressing the ingenuity of many designers in their odd and attractive shapes. Many pleasing models in taffeta and hair braids, in the season's latest colorings.

Our Summer Sport Models Now on Display.

SECOND FLOOR.

HAMMOCKS!

A verandah without a Hammock would be as flavorless as a dance without music. We have two dozen in assorted colors. All are closely woven and have hardwood spreaders and 12-inch valance. The pillows are all well padded, and every Hammock should sell regularly for $3.75 and $4.00. Saturday, $2.98.

Ready-to-Wear Porch Dresses

$2.95

You'll thoroughly enjoy wearing one of these on your vacation. The unusual touches in these Frocks will appeal to everyone. They are made of crepe, factory and willow suiting. All are fascinating styles, with slip-over kimona sleeves piped with black. Colors are orchid, rose, reseda, green and tangerine.

SECOND FLOOR.

Bargain Annex Registered

Hespeler Grey Granite Ware 79c

FIRST QUALITY, $1.15 AND $1.25 VALUES

This Granite Ware clearance offers many housekeepers the opportunity to purchase guaranteed Granite Ware at a great saving. Useful utensils, such as Dish Pans, Potato Pots, Straight Sauce Pans, London Kettles, Double Boilers, Water Pails, Preserving Kettles and Roasters. All are markedly reduced right now.

Wash Crepes 39c Yd.

New cool Wash Crepes with those neat little bluebird designs. And they will wash. Just a dip into the sparkling suds and they come out just like new. The width is 30 inches. It is the very thing for Lingerie purposes, and therefore there is such a demand for this material that it is difficult to keep it in stock.

Baby Flouncings 49c

Every one all fussed up for summer except baby. Well, baby will be, too, for here are Baby Flouncings selling at 49c, and our former 79c values, too. Full 27 inches wide, exceedingly fine weaves and well worth a trip up town in the morning.

BIG VALUES

Moreland Art Draperies, 33c.

Coloured Border Curtain Scrims 15c.

Large Size Coloured Bath Towels, 79c pair.

Women's Fine Quality Undervests, 37c.

"Crown Brand" English Gingham, 29c.

Women's Chambray Morning Dresses, 79c.

25c Heavy Quality Yard Wide Factory Cotton, 19c.

Women's Coloured Silk Hose, Firsts, 49c.

Boys' and Girls' Roll Top Ribbed Hose, 29c.

Women's Good Quality Slip-over Gowns, 79c.

Bleached Table Damask, 56in. wide, 59c.

25c Value Bleached Cotton, 19c.

FORTY DOZEN PAIRS

Men's Seamless Cotton Hose, 4 Pairs 50c

Right now is the time to get a supply of these Seamless Cotton Hose. Every pair guaranteed to be of the best quality cotton yarns and absolutely fast color. Twenty-five cents is the regular price. Sizes 10½, 11 and 11½, in colors of brown, navy and black.

New Summer Neckwear

ITS SMARTNESS IS UNQUESTIONED

Now Fashion yields up tantalizing glimpses of the new Neckwear styles. Everything from Roman Cut-Work Collars in organdie, tuxedo style, Bramley Sets, including Collar and Cuffs, of Palm Beach cloths, embroidered with silk wool, to new Bramley Sets of Ratine, daintily trimmed with wool. Every new dominating thing, every little whimsy in our early displays. Priced from 35c to $1.95.

Straw Hats *That Have Character*

Men like the feel of these Straw Hats on their heads. They have the patent "Bon-Ton" leather sweats. They measure up to the standards of good style and good straw and are made to suit the most particular tastes. A season's wear in every Hat.

Prices—$1.50, $2.00, $2.50, $3.00 and $3.50.

On Street Floor, Awaiting the Magic Touch of Nimble Fingers, Are a Host of Filmy Wash Fabrics

500 YARDS

"Steel" Clad" Galatea 33c Yard

When it comes to choosing material for every-day working shirts or house dresses you will find we know what you want. An assortment of stripes in light and dark grounds. 28 to 31 inches are the widths. 500 yards only.

NEW IMPORTED

Mercerized Voiles 59c Yard

Swirling lengths of Imported Plain Mercerized Voiles—too many to enumerate—in the new shades of helio, pink, grey, black and white. They are to be seen in the Fabric Section. The width is 40 inches. You have but to drape them over your shoulder to picture how attractively they will make up.

ENGLISH GINGHAM AND PLAIN CHAMBRAY, 39c YARD

They're extremely fashionable when used alone or combined. The quality is splendid in our well-known English makes. Broken checks of pink, blue and coral and plain blue and helio Chambray. All 39 inches wide.

Sheer Voiles, Featuring Ratine Checks

FEATURING RATINE CHECKS

$1.39 Yard

A most delightful frock for afternoon wear will result from combining plain Voile with one of these ratine check designs. It is a product of Switzerland, and an excellent range of colors awaits your choosing—maize, flame, dark green, rose, delf blue and all-white. Thirty-eight inches wide.

Phone 1650 FOR MAIN FLOOR, HOME FURNISHING DEPARTMENTS AND OFFICE | STORE OPENS AT 8.30 A.M. DAILY STORE CLOSES AT 9.30 P.M. SAT. | Phone 1651 FOR BASEMENT, MILLINERY AND READY-TO-WEAR DEPARTMENTS.

TURNBULL'S MAMMOTH FIRE SALE

Economy Basement

Glass Creams and Sugars, Reg. $1.29, for 79c Pair

Made from fine clear glass in an assortment of patterns and shapes to choose from. Finished with neat edging. Regular $1.29 pair. Fire Sale price, pair..... **79c**

Cereal Dishes, Half-Price

Just what you need for your summer cottage. They are made from English semi-porcelain, strong and durable, and decorated with neat green design. Regular value, 30c. Fire Sale price, each..... **15c**

Heavy Tin Drip Pans, Reg. 25c, for 15c

An extra Pan is often needed in your home. Now is your opportunity to purchase one of the Pans at this low price. Size 12 x 8 x 3. Complete with two handles. Regular 25c value. Fire Sale price, each..... **15c**

The Clean-Sweep Boeckh Broom, Reg. 75c, for 49c

One that gives you good satisfaction. Has black mixed hair centre; also screw lock handle, which enables you to loosen or tighten the screw to alter the position of handle. Finished with varnished block and handle. Regular value, 75c. Fire Sale price..... **49c**

The Ready-to-Wear Department Features for Saturday

Three Big Values in Smart Dresses for Stout Figures

Silk Dresses $19.75

Smart Black and Navy Silk Dresses made from "Wunder" silk, the new knitted silk fabric. Soft drapy lines, panel effects; also long waist line style, showing girdle finished with black ornamental buckle. Regular $27.50 value. Fire Sale price..... **$19.75**

Voile Dresses for $11.90 Each

Normandy Voile Dresses cut in becoming styles for the stout figure. Navy or black ground with small white dots. White net and lace yoke and collar. Fire Sale price, each..... **$11.90**

Dotted Swiss Dresses $12.90 Each

Ultra smart Summer Dresses of dotted Swiss, navy or black with white dots, trimmed with white organdie and lace. Sizes to 44. Fire Sale, each, **$12.90**

Gingham Dresses $3.39

These Dresses are made from splendid quality gingham, showing neat checks and plaids in attractive colors. Cut in very smart styles. White organdie collar, cuffs and sash. Sizes 16, 18 and 20. Fire Sale price, each..... $3.39

Third Floor

Window Shades, Reg. $1.25, for 69c Each

Good serviceable Cream Window Shades with insertions. Complete with fittings. Regular value, $1.25, for, each..... **69c**

Kolorfast Carpet, Reg. $1.25, for 85c

This Carpet is very suitable for sun-rooms, porches and verandahs. Guaranteed to stand the rain and sun. Regular value, $1.25. Fire Sale price..... **85c**

1 Only Hammo Couch, Reg. $31.50, for $15.75

1 only Hammo Couch, upholstered in chintz, with adjustable head-rest and cushion seat. Regular value, $31.50. Fire Sale price..... **$15.75**

A Complete Bed Outfit for $19.75

White Enamel Bed with continuous posts, five 1-inch fillers. Complete with All-Iron Frame Spring and our well-known All-Wool Mattress. Regular $27.00. Fire Sale price..... **$19.75**

The Last Day for the Blind Workers' Demonstration

People marvel at the speed and accuracy of the blind operator who is demonstrating on our Main Floor, and the possibility of one so handicapped being able to be self-supporting. She is totally blind, yet operates a sewing machine driven by motor with great efficiency, making up attractive dresses and aprons. Several numbers of these articles made by the blind are on sale at special prices near the demonstration.

Gingham House Dresses $1.69
Chambray Porch Dresses $1.49
Factory Cotton Aprons 43c
Gingham Polly Prim Aprons 89c
Navy Work Aprons 69c

Notions

White Ric-Rac Braid, in medium width, **6 yards 10c**

¾-inch Elastic, black or white ..... **3 yards 10c**

Boxes of Hair Pins. Regular 5c ..... **2 boxes 5c**

Venus Hair Nets, double mesh ..... **3 for 25c**

Shaped Shirt Collar Bands, all sizes .. **2 for 25c**

Frilled Garter Elastic, in pink, mauve or white, per yard **15c**

Bolts of White India Tape ..... **3 for 5c**

West Electric Hair Curlers. Regular 25c **15c**

Pearl Shirt Waist Buttons. Regular 10c card, at ..... **2 for 15c**

White Linen Buttons, 2 holes ..... **2 doz. 15c**

Soap Dolls, good quality toilet soap ..... **2 for 5c**

Fairy Soap, it floats, **4 for 29c**

Coco Castile. Regular 7c ..... **4 for 19c**

Fresh Shipment of Our Famous Hats at $5.75

If you are a shrewd buyer and pride yourself on having distinctive taste, you will secure one of these charming Summer Hats at this remarkable price. Many white models in the lot and every model is an interpretation of the latest of fashion modes. Fire Sale price, each..... **$5.75**

Three Specials From Our Linen Department

Table Cloths, Reg. $1.75, for 98c

20 only Bleached Damask Table Cloths, a small design, splendid for general use. Sizes 54 x 72 and 54 x 63. Regular 1.75 value. Fire Sal price, each..... **98c**

Pure Linen Table Cloths, Reg. $6.00, for $3.98

72 x 72 Pure Linen Damask Table Cloths, bleached snow white, small design, good quality linen. Regular $6.00 value. Fire Sale price..... **$3.98**

Pure Linen Damask, Reg. $2.25, for $1.59

Heavy-weight Pure Linen Table Damask, 60 inches wide, shamrock design, bleached pure white, closely woven, satin finish, every thread guaranteed pure linen. Regular $2.25 yard. Fire Sale price, yard..... **$1.59**

Ladies' Vests 29c Each

Choice of "Cumfy Cut," opera top or short sleeve Vests. Flat or Swiss rib. All first quality. Good value at 45c each. Fire Sale price, ach..... **29c**

Gusset Bloomers 39c Pair

Extra fine quality Jersey Knit Bloomers, well made, in roomy sizes, reinforced with gusset. Choice of pink or white. Fire Sale price, pair..... **39c**

FOUR SUPER VALUES FROM THE HOSIERY DEPARTMENT

Boys' School Hose, Reg. 75c, for 49c

1/1 rib strong Black Cotton Hose, suitable for school wear, plain woven foot. Sizes 8½ to 10½. Regular 75c value. Fire Sale price, pair..... **49c**

Thread Silk Hose, Reg. $2.25, for $1.29 Pair

A Pure Thread Silk Hose in black, brown, sand and white. Double lisle foot, high spliced silk heel, seamed leg, fashioned to fit. Regular $2.25 value. Fire Sale price, pair..... **$1.29**

A Good Bargain in Silk Hose, Seconds, 2 Pair for 69c

A good grade of seconds in Silk Hose. Choice of black, white or cordovan. 18-inch silk leg, deep lisle top and lisle foot. Fire Sale price..... **2 pair 69c**

Mercerized Lisle Hose, Half Regular Prices

An extra fine quality Lisle Hose, mercerizd finish, in black or brown, seamless, double heel and toe. All sizes. Regular 50c value. Fire Sale price, pair..... **25c**

Silk Bargain, Reg. $3.00 Value, for $1.39

5 short pices of odd lines of Silk, comprising Chiffon Taffeta in taupe, grey and brown and Satin Duchesse in seal brown. Not damaged at all. Regular $3.00 per yard. To clear out at the low price of, yard.. **$1.39**

White Cotton, Reg. 25c, for 18c

Good quality White Longcloth, ideal for general use, free from dressing, round even closely woven thread. Regular 25c. Fire Sale price, yard, **18c**

Mais Duchesse, Reg. $2.00, for 79c

1 piece only Satin Duchesse in mais shade. Suitable for dresses, underskirts, linings, etc. Slightly soiled. Regular $2.00 yard. 36 inches wide. Fire Sale price, yard..... **79c**

Crash Towelling, Reg. 30c, for 19c

Heavy Crash Towelling, closely woven, 16 inches wide. Choice of brown and white even stripe or white with red border. Regular 30c value. Fire Sale price, yard..... **19c**

Bath Towels, 2 for 35c

English Bath Towels, cream with brown and red stripes, medium size, fringed ends. Fire Sale price, **19c each, 2 for 35c**

English Zephyr Ginghams, Reg. 50c, for 35c

Very smart checks and plaids that are different and newer than has been shown are featured in this very high-grade Gingham. The color combinations are very attractive and fast to washing. 32 inches wide. Regular 50c value. Fire Sale, yard, **35c**

Voiles, 37c

A good quality Voile in dark grounds with attractive patterns at a Fire Sale price ought to command brisk selling on Saturday. Just 15 pieces to sell at this price. 36 inches wide. Regular values to 65c yard. Fire Sale price, yard..... **37c**

Bramley Collars, 19c Each,

Just the finishing touch needed for your gingham dress. Made from ginghams, edged with white. Extra special Fire Sale price, **19c each, 2 for 35c**

Men's Pure Linen Handkerchiefs, Reg. 50c, for 25c

Men's Fine Quality Pure Linen Handkerchiefs, narrow hem-stitched hem. Sells regularly at 50c each. Fire Sale price, each..... **25c**

Natural Pongee, Reg. $1.25, for 89c

A heavy-weight Natural Pongee Silk, even weave, bright finish. Just ideal for shirts, blouses, dresses, underwear, etc. Good $1.25 value. Fire Sale price, yard..... **89c**

Are You Coming for a Swim? Bathing Suits, $1.79

Attractive Bathing Suits made from satin or drill, in black or navy, one-piece style with skirt attached, showing patch pocket and belt piped with contrasting material of a brighter hue. Sizes 36 to 42. Fire Sale price, each..... **$1.79**

Japanese Fans, 3 for 10c Regular 10c Each

Paper Fans with Oriental character designs. Regular 10c. Fire Sale Price, **3 for 10c**

For Your Baby! Rubber Pants, 2 Pair for 49c

A high-grade line of Babies' Rubber Pants, new pure gum rubber, well made in roomy sizes, pink or white, for..... **2 pair 49c**

(Main Floor, Near Elevator)

Children's Sunshades, Reg. 69c, for 59c

Chambray Sunshades for children, long wood handle, strong frame. Choice of blue, pink or white. Regular 69c. Fire Sale price, each..... **59c**

"WOLF OF MOSCOW" WAS EXECUTED

Ivan Komarov and His Wife Were Convicted of Murdering Thirty-Three Persons.

MOSCOW, June 22. — (Canadian Press).—Ivan Komarov, known as "The Wolf of Moscow," convicted of murdering 33 persons since 1921, and his wife, were executed Monday night by a firing squad.

Throughout his trial Komarov had affected bravado, but after his conviction he endeavored in every way to save his life. First, he appealed for a new trial, and when this was denied, he pleaded with the Government for clemency. The man showed surprising knowledge of the technicalities of the Criminal Code. He contended that he had been wrongly convicted, and also that the law provided for only a sentence of ten years' imprisonment, instead of death.

Komarov made a special plea for clemency for his wife. The Central Executive Committee, however, declined to change the sentence, and Komarov and his wife were put to death.

Komarov was a former Moscow Cabinet officer. He was arrested last month on a charge of having murdered 33 persons, twenty-two of the bodies of whom were found in the cellar of his house tied in sacks. When arrested he made an escape and jumped from a window and was at large for a while. Later he was taken into custody while writing a confession of his crimes. The confession involved his wife and other persons. He said all the victims were killed while attending tea parties in his home, where they had been invited for the purpose of robbery.

Degrees Conferred By Bishop's College.

LENNOXVILLE, Que., June 22. —(Canadian Press).—At the annual convocation of the University of Bishop's College, held here yesterday afternoon, the honorary degree of D.C.L. was conferred on the Very Rev. Dr. B. D. Lloyd, Dean of All Saints' Cathedral, Halifax. Twelve degrees of B.A. were conferred, including: First-class honors in philosophy, A. Gardner, Smith's Falls, Ont. Secondcclass honors, philosophy, H. A. F. Gregory, Fredericton.

The first-class aggregate prize was conferred on Rev. G. Howard Sadler, Kinburn, Ont.

Canon Scott's prize for English literature was won by Miss L. B. Waterman, Carp, Ont. The Mackie English prize by Rev. F. A. Ramsay, Dundas, Ont.

WARNING ISSUED TO MINE WORKERS

Attempts to Create Discord in the Ranks of the United Mine Workers of America.

INDIANAPOLIS, Ind., June 22.—(Canadian Press). — Warnings to members of the United Mine Workers of America and other trade unions in the organized labor movement against giving aid or comfort in any form to the promoters of the "Progressive International Committee of the United Mine Workers of America," was contained in a statement issued here yesterday by the International Executive Board of the United Mine Workers of America which has been considering the movement.

"The International Executive Board views with great concern," says the statement, "the activities of certain sinister individuals, who, in various sections and under divers circumstances, are obviously attempting to create discord and confusion within the U.M.W. These individuals, many of whom are without trade union standing, seem to derive their energy from the general source and are apparently actuated by similar motives."

The statement reviews the "temporary existence" of the "working class union," in the south-western coal fields; of the "One Big Union," in the western provinces of Canada; of the "Industrial Workers of the World," and of the "Red Trade Union International of Moscow."

MINISTER HAS RESIGNED.

BERLIN, June 22. — (Canadian Press).—The Polish Minister of Finance and Trade has resigned because of the new collapse of the Polish mark, according to an Agency despatch received here from Warsaw.

The despatch adds that all the banks in Poland have been ordered to surrender their foreign currency holdings to the Government before to-day, and that meanwhile all the exchange markets in the country are closed.

ETNA SUBSIDING.

ROME, June 22. — (Canadian Press). — The fury of Mount Etna seemed to be diminishing last night, and messages of hope are pouring in from Sicily. The flow of lava, which became slower during the day, is now almost stopped, although the volcano is still belching forth smoke, cinders and dust.

Radium will lose half its strength in 1,700 years and none of it would be left after 20,000 years.

NORWOOD PERSONALS

NORWOOD June 22.—Rev. T. Rich of Ottawa, was in the village on Wednesday. He left for his home on the noon train taking with him his children who have been visting at the home of Mr. and Mrs. Thos Patterson, Dummer.

Dr. Wilson of Hastings was in the village on Monday.

Mr. W. C. Thompson of Toronto was in Norwood on Monday.

Mr. Ross Fennell has returned home from a visit with his sister, Mrs. Jones at Thomasburg.

Miss Brown of St. Thomas, who had charge of the domestic science department during the short course that was held in the village last winter is a guest of Mr. and Mrs. F. C. McRae.

Mr. Isaac Barlow of Havelock, was in the village on Monday.

Mr. Thos. Flynn of Toronto is visiting friends here.

Mrs. S. Wildman and daughters Ruth and Blanche, spent Sunday with friends at Fenlon Falls.

Miss Janet Breckenridge of Peterboro, was a recent guest of friends here.

Mrs. Charles O'Riley formerly of Norwood, is a guest of Mr. and Mrs. James McNiche'.

Mr. and Mrs. W. Giffin have returned from their honeymoon trip in Western Ontario.

A number from here attended the U.F.O. picnic at Indian River on Wednesday.

Mr. James Griffith of Havelock, was in the village on Wednesday.

Mr. and Mrs. J. G. Keefer Mrs Van Tassel and Mr. Harland Keefer spent Wednesday afternoon at Healey Falls.

Mr. and Mrs. Walter Humphries of Hastings were in the village the first of the week.

MAGICAL BEAUTIFIERS FOR WOMEN

Women everywhere are trying all kinds of beautifiers, only to find that their effects are transitory. The first requisite of beauty is health. Without it the steps lag, eyes are lusterless, dark circles appear beneath them, the complexion becomes sallow, and almost invariably the underlying cause is some ailment peculiar to women. There is a very inexpensive remedy for this condition in Lydia E. Pinkham's Vegetable Compound, which for nearly fifty years has been relieving women from some of the worst forms of female ills. Why not let it restore you to health and beauty and the joys of living?

FANCY SCARVES.

Striped scarves of wool or silk are an attractive addition to the sport suit. They add a note of gay color and give an added protection just where it is appreciated.

PENSION CHECKS.

WASHINGTON, June 22. — (United Press)—One of the biggest business operations the government has to perform every month is making out, signing and mailing 549,066 checks nvolving an expenditure of $20,660,018.

These are pension checks, and it is a point of pride with the Pension Bureau to get every check to its recipient promptly on the 4th of every month. Special arrangements with the post office department insure this.

The pensions go not only to soldiers and sailors and their widows and dependents, but to retired civil employees of the government.

The checks are printed in sheets of five, and after they have been filled in with the name sand amounts, are carefully checked over for errors. They then go to a force of clerks, who sign them. The signatures of all these clerks are on file in the Treasury.

Each clerk signs ten checks at once. This is done by using the "ten-pen signagraph," an apparatus which repeats the signature, exactly as written, on ten checks at once.

From there the checks go into an electric cutting machine which clips them apart, and after that they are sealed up and mailed.

A shadow 50 miles long, thrown by Mount Rainier, recently fell over the city of Tacoma, Wash., nearby.

Strike Has Closed Eight German Plants.

BRANDENBURG, June 22. — (Canadian Press).—Eight of Brandenburg's leading factories, employing 11,000 men, have been closed in consequence of the extension of the strike of metal workers, begun last week. A bicycle works, spinning mill and docks and foundries have been affected by the movement.

The strikers, by a small majority, rejected the conditions submitted to them by the Manufacturers' Association for a resumption of work, and the association now declines to resume negotiations with the men.

Simple Way to Get Rid of Blackheads

There is one simple, safe and sure way that never fails to get rid of blackheads, that is to dissolve them. To do this, get two ounces of peroxine powder from any drug store—sprinkle a little on a hot, wet cloth—rub over the blackheads briskly—wash the parts and you will be surprised how the little blackheads, no matter where they are, simply dissolve and disappear. Blackheads are simply a mixture of dust and dirt and secretions that form in the pores of the skin. The peroxine powder and the water dissolve the blackheads so they wash right out, leaving the pores free and clean and in their natural condition.

Potato bug destroys $25,000,000 worth of potatoes annually in the United States.

GERMANY MAKES IT HOT FOR THE GREEDY

Police, Courts and Price-Fixing Commission Work Together to Prevent Exploitation of the Public.

By CARL D. GROAT

BERLIN, June 22 (United Press).—With all the thoroughness of "German organization talent," the Teuton government is waging, with a veritable police army, a sharp battle against profiteers.

The police, the courts, and expert price-fixing commissions are locked together into an organization that is making life miserable for the greedy. Woe unto th shopkeeper who charges too much for his sugar, his butter, and his meat! Woe likewise to the coal dealer who holds back his supplies in the hope of higher prices.

The shopkeeper and the coal dealer, the big meat dealer at the central cattle market and the little trader at the open-air markets can be—and are—fined for their delinquencies, or, as it sometimes happens, they go to jail and have their places closed for three months after they emerge.

The German "Wuchergesetz"—profiteering law—is no respecter of persons. The bloated meat trader who figures in millions of marks at the Central "Viehhof" (cattleyards) is given short shrift, just as the old woman who sells eggs at the corner stand.

A word as to the organization of the anti-profiteering battle.

The "Wucher" police group is an outgrowth of the tremendous profiteering which, arising during the war, has now become an almost general evil. In the first place, there is a price-fixing commission—the "Preispruefungsstelle"—composed of merchants, manufacturers and representatives of the public. This commission takes into consideration prices paid originally, the overhead costs, the devaluation of the mark between the time of purchase and sale, and then establishes what percentage of profit may properly be taken for each branch.

Once this profit is set, the Wucher police task is mapped. They "go get" profiteers, turn them to the courts and the courts fine or imprison offenders.

LAWYER'S DREAM BRINGS ROTARY TO 26 COUNTRIES.

Chicagoan Unfolded a Vision of a Happier World Which Proved the Origin of Rotary.

ST. LOUIS, June 22.—A Chicago lawyer, with humanitarian impulses, called three of his friends into conference with him at his office one wintry night.

Before them he unfolded a vision that haunted him night and day—a vision of a happier and better world.

People, he told them, needed some doctrine of service making dynamic the static, ethical principle of the Golden Rule.

Why not help him draft such a philosophy? Why not pledge themselves to abide by it in their different walks of life?

Would they help him? They did.

One of the three was a coal dealer, another a mining operator, and the third, a merchant tailor.

That was 18 years ago—Feb. 23, 1905. The men went out and interested others in their creed.

And that was the beginning of Rotary.

Idea Spreads

They called it "Rotary" because in those early days members met in rotation in their offices and shops.

Three years later the idea spread to San Francisco. Then the germ descended in other parts of the country. The "National Association" was formed in 1910.

And today it's Rotary International. It's the organization with which all Rotary clubs throughout the world are affiliated. It's an organization of 1420 subsidiary clubs, with approximately 90,000 members in 26 countries.

Delegates from all these nations are gathering in Louis for their annual world m[illegible] ne 18-22. From all parts of [illegible] they're coming.

The lawyer-founder of Rotary is Paul P. Harris, president emeritus of Rotary International. Born in Vermont, he went west after leaving Princeton University. He was admitted to the bar in Iowa in 1891. But he wasn't ready to start practice then.

For five years he worked nearly all over the world. He was a reporter on daily papers in San Francisco and Denver, and rode the range in the cow country. Then he picked oranges in southern Louisiana, sold marble and granite, crossed the Atlantic twice on cattle ships and made a third trip to Europe later.

In 1896 he hung out his shingle in Chicago. He had neither relatives nor friends there. But he considered Chicago the city of destiny—the city wherein many social and industrial problems could be solved.

Many Speakers

Harris will be the leading light at the convention.

Other conspicuous figures will include Raymond M. Havens, Kansas City Mo., retiring president, Rotary International; Frank Eastman, Perth, Scotland, president Rotary International Association for Great Britain and Ireland; Chesley R. Perry, Chicago secretary of Rotary International; Anton Verkade, president, Rotary Club, Amsterdam, Holland; —— Patterson Dayton, O., vice-president, Rotary International, and former Premier Arthur Meighen of Canada.

Broadening the scope of its boys work will be one of the most important questions Rotary will face at this year's sessions.

The Rotarians, since entering this field have erected gymnasiums and clubhouses for the youths of many cities, sponsored Boy Scout troops looked after the newsies' interests and labored among the luckless lads hailed before the juvenile courts.

DEATH OBLIGED HIM

GENEVA (United Press).—Summing up a statement before a court in which he was charged with murdering his wife in order to obtain insurance money, a man named Strumer shouted, "May Almighty God strike me dead if I am guilty."

Strumer immediately fell dead. Death was due to "cerebral agitation."

N.Y. DECLARES WAR ON CARELESS PICNIC PARTIES

NEW YORK (United Press).—New York has declared war on those of its citizenry who picnic in the public parks on Sundays and depart without the formality on cleaning away newspapers, tin cans, pickle bottles, food fragments and miscellaneous litter so dear to the Sunday picnickers.

Park officials had complained to the police department that two or three days were sometimes required to clean up after Sabbath festivals in Central and Bronx Parks. Special squads of bluecoats were thereupon assigned to patrol the city parks on Sunday and on the first day, 300 summonses were served, ninety-five per cent being charged with throwing rubbish on the lawns, the remainder for violating park ordinances, such as trespassing on forbidden park property.

COOKING MADE EASY

By BERTHA E. SHAPLEIGH

June, the month of joy for brides and sweet girl graduates, may end in days of gloom and disappointment for the same sweet brides and graduates—if they fail in the important art of preparing dainty wedding breakfasts or luncheons. It is one of the stringent tests friends put on the young housewife, and one for which every girl should prepare herself.

There will be many young housekeepers who will have to do all the planning and cooking alone, or with little help. For these, I would suggest a simple menu which can be perfect in its way and yet not too tiring for the one who prepares the food.

For example, the following:

Breakfast

Fresh Pineapple and Strawberries
or
Strawberries
Fresh Salmon Croquettes
with Green Peas
or
Chicken Croquettes with Asparagus
Hot Rolls
Spanish Cream Angel Cakes
Coffee

The pineapple should be cut up into sections, leaving on the skin. Alternate these sections with large, ripe strawberries, having the hulls left on, around a mound of powdered sugar. Some green leaves, such as laurel, are attractive for garnish. With the asparagus, if served, have a Hollandaise sauce, which is made by cooking over water egg yolks and butter with lemon juice, using one-half cup of butter, two egg yolks and one tablespoon lemon juice. Cook until smooth and thick. Or melted butter, with lemon juice and salt, is just as good, but not so attractive as the thick yellow sauce.

Bridemaids' Luncheon

(Color scheme: Pink and green)
Cream of Pea Soup
Bread Sticks Olives Radishes
Rolled Fillets of Halibut
with Lobster or Shrimp Sauce
Broiled Chicken
Savory Rice Croquettes
Buttered Asparagus
Pistachio Ice Cream
with Crushed Strawberries
Small Cakes Frosted
with Pink Frosting
Coffee (small cup, black)

Another selection for a bridemaids' luncheon may be the following:

Chicken Bouillon (in cups, with a little whipped cream on top)
Assorted Cold Meat
Creamed Potatoes au Gratin
Hot Rolls or Biscuits
Strawberry Ice Cream
Small Cakes Coffee

For the assorted cuts of meat have chicken. The water in which the chicken is cooked will give the bouillon. Strain it through double cheesecloth and have it well seasoned. With the chicken, ham and tongue make a good combination.

Gloves Again

In Paris gloves have returned to favor and are worn for practically all occasions. It is interesting to notice that nearly all the gloves are of short length and make no attempt to cover the space between the wrist and shoulder.

Chiffon Negligee

A chiffon negligee on very simple lines pins its whole claim to distinction on a lace bertha which is very wide over the shoulders and follows the line of the center opening to the feet, shading in width until at the hem it becomes very narrow.

SUFFERS FROM WAR SHE DIDN'T START.

And Heavy Reparations Demand Would Prove Downfall of Hungary.

BUDAPEST, June 22.—So dollicately balanced is the situation in Hungary today that a heavy reparations demand would topple her over and those making the claims would lose everything.

This must be taken as it stands, for in which direction she would topple, I, nor anyone else, could say with any degree of certainty.

But this much is certain: Were a large reparations amount fixed upon, and—upon Hungary's failure to meet it—an Hungarian "Ruhr" would be attempted, the occupying power, or powers would reap only trouble as their unique reward.

Two facts are quite ample to back up these statements.

Fact No. 1 is, the people feel they have already more than paid for their share in the war and this feeling runs pretty deep in every Hungarian.

Fact No. 2 is, Hungary can't see her way out of the woods without any reparations to face. Her population are lacking in confidence and at the first "boo!" in the shape of a large reparations demand, things would begin to happen.

Disclaim Responsibility

Hungarians as a people claim they did not favor the war which Germany brought on. In all discussions of "Who was responsible" for the war, Hungarians insist they, at least, were not.

They do not say this in a spirit of begging off. To the contrary. They admit they came into the war and did their bit, once the war was on. But, they add, they have already paid the limit for their share in what took place.

They lost their mines, railways, territory which had been theirs for a thousand years, cattle, coal, ships on the Danube and so on. They lost so much, they point out, that what is left is going to have a hard time to keep from collapsing. If more is demanded the jig will be up for Hungary, that's all. That is what they say.

Must Get A'd

In the case of Austria, facing a similar situation, the powers decid3d to release her for an indefinite term of years, to be determined later, from any and all claims against her. Then, instead of pressing her to the wall, the powers lent her money to ride her over the first critical months. They are now, through the League of Nations, co-operating with her in carrying out money-saving reforms which, in two years, it is calculated, will again put her on her feet.

Some such plan as this, modified to suit the particular and peculiar needs of the Hungarian—for the Magyar is temperamentally different from the Austrian—seems imperative to many foreigners here.

Austria was saved "for the general welfare," so it was said. Hungary, even harder hit by the war than Austria, if such a thing be possible, right now needs sympathetic assistance for that same and highly important reason.

AUSTRALIA IS GROWING

MELBOURNE (By mail to United Press).—The population of Australia increased 124,323 during the year 1922, according to figures just issued by the commonwealth statistician. The population on December 31, 1922, totaled 5,510,229.

This increase was made up of an excess of births over deaths to the extent of 86,185 and a gain by immigration of 38,138. The population increase represents 2.26 per cent per year.

The infant mortality rate in 1922 was the lowest on record, being 53 per 1,000 births, as compared with 66 in 1921 and 69 in 1920.

CITY OF VLADIVOSTOK IS INVADED BY SPIES

TOKIO, June 22. —(United Press.)— More than two thousand spies are employed by the Bolshevik Commissares in the City of Vladivostock, according to Japanese officials who returned from the Russian port.

Any person showing signs of anti-Bolshevik tendencies, is spied upon and there are now more than 100 Russians and scores of Chinese and Koreans in jails there.

Three Japanese are also imprisoned, a fourth being electrocuted.

An old-timer is a man who likes his coffee so strong he needs a chaser after it.

Research Workers Differ With Dr. Nolan.

PITTSBURGH, June 22—(Associated Press).—Scientists of the Mellon Institute of Industrial Research of the University of Pittsburgh do not agree with Dr. William P. Nolan, of Jeannette, Pa., that inhalation of pure carbon and calcium is beneficial in the treatment of tuberculosis, as declared by Dr. Nolan in a paper before the Westmoreland Medical Society recently. In his paper Dr. Nolan referred to assistance given him by fellows of the Institute.

In a statement the university authorities sought to "correct the entirely erroneous idea that any medical faculty members have been responsible in part for the treatment announced by Dr. Nolan," and, referring to the Institute's "smoke survey" of 1912, continued:

"The results of these researches indicated that tuberculosis was less likely to spread in a lung affected by the continued inhalation of smoke than in that of a normal individual, but that pneumonia was likely to be more dangerous in such a lung. The general belief at present is that coal dust does not make tuberculosis more likely, but that marble dust does make it more likely to develop.

"Most of the people living in Pittsburgh have fairly large deposits of carbon dust in their lungs, and Pittsburgh has a low death rate from tuberculosis and a high one from pneumonia.

"A number of inquiries made elsewhere have demonstrated that dust, and especially mineral dust, may irritate lungs, convey tuberculosis germs, and make pre-existing tuberculosis worse through irritation. Medical authorities are united in the opinion that marble and limestone (calcium carbonate) dusts tend to produce fibroid phthisis, if inhaled for long periods of time."

RAT POISON ROUTE.

By CLARENCE DUBOSE

TOKYO (By mail to the United Press).—A vast fortune in Japan awaits the genius who can invent a rat poison that will bump off the rodents, but upon which human beings can thrive and wax fat.

The Japanese, who are strong for suicide, have been going the rat-poison route to an astonishing extent this year.

The authorities have become greatly alarmed. They cannot prohibit the sale of rat-poison, for if they do rats will capture the country. And, at the same time, they must do something to check the tremendous and fatal vogue of rat poison as human food.

Poison is for sale at almost every corner shop in Japan. Fire-arms are not for sale anywhere. Nobody "carries a gun" in Japan—not even the cops. Hara-kiri, or disemboweling, and jumping into the moat, the ancient form of suicide, seem to have fallen into disfavor. Poison is the mode.

.500,000 FOR CHARITY

DETROIT, Mich. (United Press).—Philanthropic activities by the Maccabees will be put on a national basis by the amalgamation just effected of the two philanthropic branches of the fraternal society, the Maccabees home and relief association and the Pennsylvania Maccabees home association, according to an announcement of D. P. Markey, supreme commander. "The merger of the two branches," said Markey, "will give the society a combined fund of $500,000 for philanthropic work. The work of assisting the needy in their homes will be continued, but the Chatham home will be nationalized and will care for poor and aged members from all states and their widows and orphans."

RECIPES

By BERTHA E. SHAPLEIGH

"Can she make a cherry pie!" That's the query and exclamation of housewives and husbands when it comes to one of America's national desserts. And now is just the time when it is heard most.

Here's a good recipe for cherry pie that should bring forth only exclamations of delight from those who taste it.

Make a good pie paste, roll to one-fourth inch in thickness and cover the plate, leaving a half-inch of the paste extend beyond the edge of the plate. Pit one pound cherries, add one and one-half cups sugar mixed with one tablespoon flour and one-eighth teaspoon salt, and fill the pastry-lined plate.

Turn the edges of the paste over the fruit, cover with paste exactly the size of the plate, press edges firmly together and bake 40 minutes in an oven that is hot at first, then cooler so that the pie may not be too brown but the cherries well cooked.

Want Ad Tips by John T. Bartlett

ONE BIG WANT AD., OR SEVERAL SMALL ONES?

Getting ready to write their want ad., a question readers sometimes put to themselves is:

"There are two courses open to me. I can get up a big want ad., and run it just once. Or I can take the same money, and run a small want ad. several times. I wonder which way would get the best results?"

Not only want advertisers, but manufacturers, merchants and other heavy display advertisers, have been confronted with this same question for many years. Experience is conclusive concerning the answer. In a great majority of cases, it is much better to spend a given sum of money on several small want ads. than the same amount on a large one. This is not theory, but fact.

If we study the situation a little, we see why this should be true. The series of want ads. will get the offering before more people than the large want ad. Instead of a single chance that each reader will see your message, you have several chances. The greater number of people who will see your offering will offset the larger size of the single insertion.

There is still another argument for the series-of-insertion plan. The force of the single small want ad. is not so great as the force of the single large want ad. That is obvious. However, the small want ad. will get results through repetition. You are advertising, perhaps, that you decorate rooms, and do the work on very reasonable terms. Mrs. Simmons reads your little ad. today, is favorably impressed, but doesn't get to the "action" point. She will probably neglect to preserve your want ad. and forget your 'phone number—unless a day or two later she happens on your message again. This time she tears it out and 'phones you.

A certain percentage of people respond to a want ad. the first time they see it. Some don't. Several insertions of an ad. gets replies from both kinds.

The small want ad. for several insertions should be large enough to give the important points of your offering. Otherwise, the big single want ad. is much the better.

(All Rights Reserved.)

TRY YOUR COPY "ON THE DOG"

"When I've written a want ad.," remarked the old advertiser, with brusque epigram making an excellent suggestion, "I always try it first 'on the dog.' "

"The dog," was this man's way of referring to himself. He read over, he meant, his want ad., and put to himself these several questions. How would the want ad. strike him if someone else should insert it and he, an average reader, should see it? Would he be interested? Would the article offered look worthy of investigation? Would the appeal be so strong that, did he need the advertised thing, he would hasten to inquire further?

As a result of his "dog" test, sometimes he struck out words, put in others. Perhaps he lengthened the message. Perhaps he put a headline in it.

This advertiser knows how beneficial is "trying want ads. on the dog." Since he adopted the practice, he has averaged much better advertising returns.

Besides using this hint, another excellent idea is to invoke the aid of several friendly critics. The want ad. originating within the home usually gains strength if the writer of it, having first tried it on himself, submits it to other members of the family. How does it sound to different ones? Is there anything lacking? How would they make it stronger?

Finally, if you have any doubt about your written want ad., try it on the folks at the want ad. counter. If they see opportunities for improvement, they will be glad to help you.

(All Rights Reserved.)

DECLARE RULE

(Continued from page 1.)

from Montreal and some from England.

Kept It Working.

The story was related at the office of the Trent Canal here how when the Lift Lock was first opened an enterprising citizen set up a business with no other capital or machinery than a motor launch.

He took passengers aboard below the Lock ,and for a fee of 50 cents from each passenger ran his boat into the Lock, blew his horn, and set the gigantic Lock in operation to carry his sight-seeing crew to the upper reach and back.

To end this and similar nuisances the Department put certain restrictions of the hours of lockage for the small craft in 1918. These were set at 9 p.m. and 2 p.m daily.

It was found later that a hardship was imposed on those who had long distances to travel, and in 1919 the regulation was revised to allow boats from Lake Ontario to Lakefield or from Rice Lake to Lake Simcoe or vice versa to pass at any hour.

Local craft can pass at 9, 2, and 7. These hours are most convenient for launches leaving Peterborough after mal time, and the local officials assert it is easy for such boats to arrive at the Lift Lock at the proper time.

"The regulations are made by the Department," the Peterborough office said. "And we have nothing to do do with it. Personally I think it is very reasonable."

It was pointed out that the schedule is no more inconvenient than the schedules on which trains, hadthe schedules on which trains, radials, and other public utilities run.

CANNOT ATTEND RALLY.

OTTAWA, June 22. — (Canadian Press).—Pressure of engagements in his own constituency of North Perth will prevent F. Wellington Hay from appearing at Ottawa and addressing a Liberal rally that was arranged for to-night, it was announced.

When filling your husband's dinner pail, put in some sandwiches made with PARIS PATÉ PARIS MEAT PATTY —the spicy, delicious and nutritious meat paste. He will enjoy them.

SEEK METHODS TO WIPE OUT THE WHITE PLAGUE

SANTA BARBARA, Calif., June 22 (United Press).—At the opening of the nineteenth annual meeting of the National Tuberculosis Association today, Dr Lawrason Brown, Saranac Lake, N. Y., president of the association, stated that one of the greatest needs of the tuberculosis campaign is more extensive research for the purpose of discovering a positive cure for tuberculosis. The long search and the scantiness of financial reward have discouraged many brilliant scientists from entering the tuberculosis field.

Dr. Brown declared that "a complete eradication of tuberculosis must follow along one of two lines. First, by vaccination or by some other method which will prevent tuberculosis completely as smallpox is prevented today. If such a method fails, some method of treatment which is as successful as the administering of quinine in malaria must be discovered.

Another possibility is that pulmonary tuberculosis, like leprosy and typhus, will gradually recede until in countries with a high hygienc civilization it will be of slight importance."

At the present time public education in disease prevention increased sanatorium facilities, and adequate after care in order to prevent a relapse, are best available means of still further reducing the mortality and case rates, the speaker said.

"I am convinced," said Dr. Brown, "that in a few years we shall see established in America, in one of the large centers of population such as Chicago, Denver, Cleveland, New York, San Francisco, Los Angeles, a foundation that will do for tuberculosis what the Rockefeller Institute and other foundations are doing for general medicine.'

"In our endeavor to find some therapeutic agent that will cure tuberculosis or tend to eliminate certain of its disagreeable symptoms, we are bidding fair to bury the patient under an avalanche of drugs and serums," Dr. LeRoy S. Peters, Medical Director of Saint Joseph Sanatorium, Albuquerque, N. Mex., told the physicians in attendance.

"I would like to show," said Dr. Peters, "the uselessness of drugs and the advisability of treating tuberculosis by the application of common sense. I shall not attempt to convince the profession that drugs have no place in the treatment of tuberculosis but I wish to argue for their saner application and use."

MAKE YOUR OWN
25c ADAMS' LIQUID 25c
ROOT BEER
AND
25c. ADAMS' ENGLISH 25c.
GINGER BEER
25c Bottles Make Five Gallons
Bond's Drug Store
Cor. George & Hunter Sts.

Commencing FRIDAY, June 15th and until further notice, Steamer will leave the Lake in the Morning, and will leave Lakefield on arrival of the Noon Train for the Lake.
For Excursion Rates, Information, etc., 'phone 548, or write
F. G. YOUNG, Manager.
434 Park Street - Peterborough

CHINA PAINTING
Mrs. Langley McCarthy Teaches Biscoffs' New and Beautiful Work in CHINA PAINTING

STRIPED and PLAIN SKIRTS
For Summer Wear to be Sacrificed at
FROM $2.50 UP
AT THE
PETERBORO LADIES' TAILORING COMPANY
283 GEORGE STREET
(Op. Grand Opera House)

ARCHITECTS.

W. & WALTER R. L. BLACKWELL — Architects. Office, Bank of Commerce Building, corner of Hunter and Water Streets. Telephones, Office, 1306J; Residence, 1272.

W. H. BARRY—Architect. Plans prepared for Monumental, Commercial and Domestic Buildings. Office, 539 Gilmour street. Phone 647.

BARRISTERS AND SOLICITORS

GORDON & O'BRIEN—Barristers, Solicitors, Notaries. Money to loan on easy terms. Special attention to Patents and Trade Marks. Phone 219. G. N. Gordon, J. A. O'Brien.
Mr. G. N. Gordon will be at his Office every Saturday during the Session.

S. T. MEDD—Barrister, Solicitor Notary. Office over the Dominion Bank, corner of George and Simcoe Streets. Telephone No. 22. Private funds to loan at current rates upon easy terms.

PECK, KERR & McELDERRY, Barristers, Solicitors and Notaries, Office, Water street, Peterboro. Money to loan at the lowest current rates of interest on easy terms of payment. E. A. Peck, F. D. Kerr, V. J. McElderry.

O'CONNELL & CORKERY — Barristers, Solicitors and Notaries. Money to loan at the lowest current rates of interest. Daniel O'Connell, John H. Corkery, Hunter street, two doors west of the Post Office.

DUMBLE & JOHNSTON—Barristers, Solicitors, etc. Office, over the Toronto Savings and Loan Company, George St. D. W. Dumble, K.C., W. Johnston.

A. E. DIXON—Barrister, Solicitor, etc. Office, Hunter and George Streets. Entrance next to Madill's drug store.

HALL & HALL—Barristers, Solicitors and Notaries Public, Hunter Street, Peterboro, next to St. John's Church. Money to loan at the lowest rates of interest. E. H. D. Hall. Basil D. Hall.

MOORE & WEARING — Barristers and Solicitors, 403 Water Street, opposite the Post Office. Money to loan at the lowest current rates of interest. Jos. Wearing, M.A.

R. R. HALL—Barrister, Solicitor, etc., Peterboro, Ont. Office, corner of Hunter and Water streets, over the Canadian Bank of Commerce. Trust Funds to loan on easy terms of payment.

JAMES FORDYCE STRICKLAND—Barrister, Solicitor, Notary Public. Money to loan. 878 Water street, Peterboro. Phone 191.

WILFRID F. HUYCKE, Barrister, Solicitor, Notary Public. 886 Water Street. Telephone 230.

MEDICAL.

DR. BUCHANAN, F.R.C.S., Edinburgh; M.R.C., Eng.; L.R.C.P., London. Eye, Ear, Nose and Throat Specialist. Hours, 9-11, 2-4 p.m., and 7-9 p.m. Phone 519 Office, corner of Water and Murray Streets.

T. GEORGE LOUDON, M.D., C.M. Physician, Surgeon and accoucheur. Office, 201 Brock street. Phone 1268. Office hours, 9 to 11 a.m., 2 to 4 p.m., 7 to 9 p.m.

MONEY TO LOAN.

We have funds to loan on Real Estate Security at the lowest rates. GORDON & O'BRIEN. Phone 219.

MONEY TO LOAN ON IMPROVED farm and city property. Apply Hall and Hall, 116 Hunter Street, Peterborough. 25d-67-732

OSTEOPATHY.

DR. BRUCE E. MARSHALL—Osteopathic Physician. Office, 242 Hunter street. Hours, 9 to 11, 2 to 4 p.m., 7 to 8 p.m. Telephone 116.

DR. WILL A. SETTLE—Osteopathic Physician. Office in Crown Apartments, 124 Hunter Street, Cor. Water and Hunter Streets. 'Phone 649. Office Hours, 9 to 11 a.m., 2 to 5.00 p.m., and 7.00 to 9.00 p.m.

DR. MARY E. DAVIDSON—Osteopathic Physician, 208 Charlotte street, corner Rubidge street, Peterborough. Hours: 10 a.m.-12 n.; 2 p.m.-8 p.m. 'Phone 1016W.

Telephone 790 When You Want Your
PIANO OR ORGAN TUNED
Player Pianos A Specialty.
All Work Guaranteed.
W. H. CUNNINGHAM
560 Weller Street.

Renew Your Subscription.

New Beauty for Dainty Fabrics
and much longer wear

The two worries you have in washing fine fabrics, dainty garments, are removed. You can launder them now with full confidence that fabric will not be harmed, or delicate colorings dulled.

Silks, satins, crepes, and dainty, expensive cottons come from the wash with new brilliance and beauty. In thousands of homes women are using PALMOLIVE PRINCESS SOAP FLAKES.

These pure white, crinkly flakes give a wonderful, "whipped cream" lather that dissolves dirt magically.

And save money in two ways: By giving longer wear from fine fabrics; and, being nothing but pure soap, they last longer—cutting soap cost.

You can't find anything better for use in the washing machine—nor, in fact, for all laundry or household use.

In handy one-pound packages or bags. Order some today and begin *saving* next time you wash.

PALMOLIVE PRINCESS SOAP FLAKES
Made in Canada

The Palmolive Company of Canada, Limited
Montreal, Que. Toronto, Ont. Winnipeg, Man.

1906

NEW CENTRE SERVICE

During the summer months, at your request, your selection of meats for Sunday dinner will be placed in our cooling room until 8.30 delivery Saturday night, thus insuring you, meats purchased morning or afternoon will be in excellent condition for use on Sunday.

NEW CENTRE QUALITY

We are buying the best Meats obtainable. When you buy from New Centre you buy the best, moderately priced.

TO CAMPERS AND COTTAGERS

Our prices, quality and service are the same to transients as it is to residents. Quality and service is the foundation of our ever increasing business. Give us a trial order. We appreciate it.

A Few of Our Worthwhile Savings

PRIME BEEF

Meaty Oven Roast, any size	15c
Prime Rib, Rolled	27c
Rump Roast, Bone Out	26c
Stewing Beef	10c to 12c
P. H. or Sirloin Steak or Roast	30c

CHOICE VEAL

Rump Roast	20c
Stewing Veal	12c
Shoulder (Best)	20c
Loin of Veal	25c
Fillet of Veal	30c

Week-End Special—Genuine Spring Lamb

YEARLING LAMB
Fresh Killed

Leg of Lamb	30c
Loin of Lamb	25c
Shoulder Roast	15c to 20c
Breast of Lamb	12c
Chops (Lean)	25c to 30c

YOUNG PORK

Boiling Pork	18c
Lean Trimmed Roast	23c
Loin Roast (Trimmed)	30c
Fresh Ham, Whole or Half	27c
Trimmed Chops	28c to 32c

NEW CENTRE MEAT MARKET
TWO PHONES 760 WE DELIVER ANYWHERE 192 CHARLOTTE ST.

ENGLAND DEMANDS EQUAL STRENGTH IN THE AIR

British Statesman Says France Could Destroy London in 12 Hours — Dramatic Changes Are Noted.

By the RIGHT HON. THE EARL OF BIRKENHEAD, Former Lord High Chancellor of Great Britain

LONDON, June 22. (United Press). —For many centuries the security of Great Britain has depended upon the fact that the center of the Empire was an island. We were inaccessible to any attack, unless it proceeded from a nation stronger than ourselves upon the seas. We could afford to disregard the relative strength of our army as compared with those of Continental Powers.

But dramatic changes occur so swiftly that we are almost blind to their consequences. The conquest of the Air has revolutionized every strategic conception upon which the very existence of this Empire depends.

We are face to face with this prodigious circumstance—that London, the capital of the empire, can be destroyed in twelve hours unless it is protected by defences in the air adequate to meet and repulse this assault.

What is the situation today? The nation which geographically is nearest to us; the nation which could, if it would, in one swift moment destroy London, is, in every term by which one can measure air strength, four times as strong as we are.

No sensible person will raise his voice on the subject of Anglo-French relations except in the hope that he may improve them. It is equally true that no observant person will fail to note the fact that feeling in France, as reflected in the Press, has never been so unfriendly to this country since the Boer War.

I am myself extremely hopeful that moderate opinion in both countries will induce the conclusion that the fundamental interests of both require the maintenance of that Alliance which was attended in the War by so much glory, so much anxiety, and so much success.

But as far as I am concerned, I will not and cannot take chances. I cannot and I will not be a party to any policy which leaves England weaker than any possible rival in the air.

The League of Nations

Idealists may talk to us of the League of Nations. Some time or other the League of Nations may become a really effective body. It can never become so until the Powers as a whole jointly exercise a material strength able to impress itself upon a recalcitrant minority. And of such a readiness I discern at the present moment not the slightest sign.

We are therefore thrown back upon elementals. This country is safe so long and only so long, as it can be protected by the strong arm of its own citizens. We must still maintain our Navy. We have scrapped our battleships in accordance with the undertaking we made at Washington. Others have not yet taken that course. And among those who have not taken it is a nation which, allied and friendly to us as it is, is at this moment in great diplomatic divergence from our views upon almost every diplomatic subject of importance.

This country is not only in a position of hopeless inferiority, but it could not possibly defend the capital of the Empire against a sudden air assault. No nation in the world must be stronger in the air than the British Empire.

Demands Air Strength

The formula which requires the immediate adoption by the Government is that this nation shall possess as least equal strength in the air to that of any other country in the world which can geographically make an assault from the air upon the main artery of the Empire. And no one, reasonably, can take exception to our adoption of such a standard.

Nothing will satisfy us but a British Air Force comparable in every valuation by which you measure the strength of air force with that possessed by any other country in the world.

We cannot decide our own national destinies, nor indeed can we play the part allotted to us in the reconstruction of Europe, if those who talk to us know, and we to whom they talk know, that in twelve hours they could destroy the nerve-center of the British Empire.

Such, however, is the situation today. And it is a situation which, so far as my individual exertions are concerned, I hope to end. The day of the Navy as an exclusive counter in the scale of startegic valuation has disappeared.

LATONIA DERBY BRINGS OUT BEST 3-YEAR-OLDS

CINCINNATI, June 22 (Associated Press).—While Latonia opened wide its gates to the lovers of horse racing June 5, yet the Latonia Derby, to be run here Saturday, June 30, is the outstanding race of the meeting, and admitted by all to be only second to the Kentucky Derby in point of interest. In fact many horsemen pronounce the Latonia classic as the real test of stamina and speed combined, for the race is a quarter of a mile longer than the Kentucky Derby.

The race is at a mile and a half, and will draw the very cream of the three-year-olds of the west and probably a considerable number of eastern horses.

Those who were familiar with the beautiful Mildale course found many changes upon visiting the track this summer. The stewards' stand has been moved from the outside of the track to a position in the infield to give these officials an unobstructed view of the entire course. Another innovation is the construction of a tunnel beneath the track near the paddock entrance. This was thought necessary as the old route from outside the track proper to the infield had a tendency to wear a hard footpath across the track in the very middle of the stretch and it was known to have caused horses on several occasions to lose their stride on hitting this hard surface.

A number of new stables have been added and the track can now accommodate 1,200 horses comfortably.

It is a wise man who doesn't show his ignorance.

FEWER BIRTHS.

OTTAWA, June 22. — (Canadian Press.)—Births in Canada (except Quebec) during 1922 are announced by the Bureau of Statistics as numbering 162,552 and deaths as 68,175. In 1921 birth were 168,979 and deaths 67,722. Infantile mortality shows an improvement. Deaths of children under one year constituted 20.6 per cent. of all deaths in 1922, as compared with 21.9 per cent. in 1921 and 21.4 per cent. in 1920.

CLUB TO SNIP TRESSEW

BREMERHAVEN, June 22 (Associated Press).—Woe be to the German girl seen in Bremerhaven with a Frenchman or Belgian, or in the company of any man whose skin is racially colored.

The "Lower Weser Branch of the Scissors Club" has been formed here for the purpose of snipping off the hair of any "fraulein" who associates with such foreigners, among whom it includes natives of India, negroes, Chinese and Japanese. All tresses thus obtained are to be sold and proceeds devoted to Ruhr relief.

PINEAPPLES ADVANCE

HONOLULU, June 22 (Associated Press).—Increases in the prices which the large pineapple canners in Hawaii will ask for their pack this year are expected to raise the territory's gross revenue from this commodity from $19,000,000 the amount in 1922, to approximately $24,255,000, it has been estimated.

The increases, announced already by the Hawaiian Pineapple Company, the largest packers of the commodity, and the Pearl City Fruit Company, one of the smaller concerns, average about 25 percent. They are made necessary, according to the firm's announcements, because of the increase of the prices of sugar, cans, boxes, and the raw pineapples. The price advances approximate 50 cents a case of one dozen cans

DEATH STALKS NEAR ALTAR

GEOTTINGEN, June 22 (Associated Press).—The "shadow of the gallows" fell across the marriage altar at an unique wedding which occurred here recently. The bride was a daughter of a man sentenced to death, and both best man and bridesmaid were under similar sentences.

The groom had been condemned only to 20 years imprisonment. All four were fugitive Flemish who had been convicted by the Belgians because of certain Flemish tendencies and pro-Germanism.

BEER DISPLACES SAKE

TOKIO, June 22 (Associated Press). —Beer is rapidly replacing sake as the national drink of Japan. While there has been no appreciable increase in the output of the distilleries which produce sake, the increase in the amount of beer brewed is very marked. Ten years ago 21,288 koku of beer were brewed; last year the consumption was 765,027 koku.

Sake still is used on ceremonial occasions, but beer is the more popular beverage.

JAPANESE IMPERIAL FAMILY TO BECOME MORE DEMOCRATIC

LONDON, June 22 (Associated Press) —In line with the democratic tendencies of European kings and queens, the Japanese Imperial Family, says a dispatch from Tokio, will in future adopt a more democratic attitude in its public activities. Much of the pomp and ceremony which accompanied the social functions of the royal house in the past will be eliminated.

Members of the imperial family plan to attend theatrical performances, concerts and similar public gatherings more frequently, and will mingle with the people with greater freedom than heretofore. Guards of honor which have invariably appeared in the past as escorts to members of the Imperial household are being dispensed with, except in the case of state functions.

ENTHUSIASTIC MEETING ST. ANDREW'S W.M.S.

An enthusiastic meeting of St. Andrew's W.M.S. was held Tuesday evening, the president in the chair.

The meeting opened by the singing of Hymn 523 and the reading of Pslam 90 by Mrs. Donaldson, with prayer by Mrs. Lees. Circle Four took charge, with Mrs. Jamison convenor. Mrs. McKone's class of Willing Workers gave a song service, their opening number being a chorus of little girls singing "Working Together," solo by Grant Breckenridge, solo by May King, assisted in the chorus by Clara Patterson, solo by Jean McKone, assisted in chorus by the class. Hymn 551 was sung by the meeting.

Mrs. Stacey gave a reading on "The Need of Immigrants." The

The pleasing numbers rendered by the wee tots of the Willing Workers' class were greatly appreciated, the finished style of their work showing infinite patience and skill on the part of Mrs. McKone, their leader.

The meeting closed by repeating the Lord's Prayer.

Rose Georgette

A gown of rose goergette is trimmed with cascades of the material, outlined with small rhinestones. The effect is most charming.

Concealed From View

A new vanity case that is unusually small and compact conceals the gold lipstick box in the fluffy tassel which is one of its most striking features.

For Midsummer

Hats for midsummer wear are picturesque affairs. Many of them are in delicate shades with streamers of lace or ribbon and fluffy ostrich feathers.

BUY ADVERTISED GOODS
Advertising Lowers The Prices

HEIDELBERG TO RECEIVE HELP FROM ABROAD

HEILDELBERG, June 22.—(Associated Press)—Faculty and students of Heidelberg University are rejoicing over the announcement that the institution will receive 50,000 English pounds from the estate of the late Dr. Mond, who founded one of the leading housese in England an is the father of Sir Alfred Mond, who was a member of the Lloyd George cabinet. Dr. Mond was born in Germany, but became a British subject.

Heidelberg is one of the most international of the German institutions of higher education. It had 2,500 students during the term which recently closed, about ten percent of whom were foreigners.

Of these, Switzerland led with 47 students, a majority of whom were taking law courses. North and South America sent six students, England had 12, Greece 11, Bulgaria 13 and Japan 13, 13 of whom were studying philosophy.

SUGGEST ASSURED ALLOWANCES FOR COUNTRY DOCTORS

SAN FRANCISCO, June 22 (Associated Press).—The American Medical Association has a membership of 88,519 physicians out of the approximately 150,000 in the United States, Dr. Olin West, secretary of the association, reported to the House of Delegates meeting this morning.

In its report the Bureau of Legal Medicine and Legislation, operating under the board of trustees, called attention to a ruling of the prohibition commissioner preventing a firm of pharmaceutical chemists from securing large quantities of alcohol on the grounds that it did not sell patent and proprietary medicines. An effort is being made to find the basis for this action of the commissioner. The report said also that efforts have been made to reduce the tax on physicians under the Harrison anti-narcotic law, and to secure advance notice of narcotic prohibition regulations in order that they may receive consideration and discussion before being put into effect.

Dr. W. C. Woodward, director of the Bureal of Legislation, called attention to the inadequacy of medical practice acts to protect the public against fraud and cultists who are able to follow their calling uncontrolled by state legislation.

The council on Medical Education and Hospitals presented an extensive report, calling attention to the greatly enlarged or entirely new teaching plants that have been completed during the last 15 years in 11 medical schools. The indications are that the number of medical graduates will be increased by about 900 a year, reaching 4,500 in 1925. The adoption of higher requirements in medical schools has greatly advanced the age of graduation, so that the physicians graduating today average 26.8 years of age.

The council expressed the opinion that from 80 to 90 percent of all cases of illness can be treated successfully by general practitioners, and that 90 percent of all patients can be cared for efficiently in their homes or in physicians' offices without the need of a hospital. It was suggested that modern medical knowledge and practice can be furnished to the entire public, including the supply of physicians to rural communities, if citizens of such communities will guarantee the physician an income of $2,500 or more each year for a term of five years.

UNIVERSAL LANGUAGES MAKES GREAT STRIDES IN ENGLAND

LONDON, June 22 (Associated Press) —Esperanto the universal language, is making much headway in England among the commercial classes. The British Esperanto Association, organized in the interests of furthering the language in Great Britain, has grown by leaps and bounds.

The association has about 15,000 active members, and classes are held in London seven times a week. Hundreds of pupils have already graduated from the course and readily find positions translating the language for use in the continent, where it is now becoming a popular form of communication between commercial houses.

Now Sleeps the Night Through

James Scanlon got little sleep until he took Dreco that so regulated his system as to maek bedtime a pleasure.

"I was in a terribly run down condition," says Mr. James Scanlon, of 26 Cameron Ave., Windsor, Ont. "My appetite was very poor and I was very constipated. Strong laxatives gave me but little result and were always keeping me in a weakened condition. My liver was very sluggish and I often had pains in the back, due to very weak kidneys. Would often have pains around my heart, caused by gas forming after meals and would frequently take dizzy spells while at work. I was very restless at night and never slept more than three or four hours at night.

"But I am glad to let everyone know than since taking two bottles of Dreco I have certainly much improved. My appetite is better than ever and I am now able to eat things I was unable to touch before. My digestion is fine, pains around the heart all gone and my liver and kidneys are also in splendid condition. My bowels are also very regular. But the best of all is that for the first time in two years I am sleeping the night through without awakening. I am glad to speak of the great results I obtained from Dreco. It is the best preparation I have ever tried."

Why suffer longer from such symptoms as Mr. Scanlon describes, when Dreco offers so wonderful a measure of relief? This splendid corrective is made from roots, herbs, bark and leaves and contains no mercury, potash or habit forming drugs. Dreco is a reliable tonic and regulator for run-down systems and gets the highest praise from every one who tries it.

Dreco is being specially introduced in Peterboro by Bond's Drug Store. It is also sold in Lakefield by E. H. Northey, and by a good druggist everywhere.

NEW METHODS TO SAVE AGRICULTURE IN RUSSIA

American Farm Leader Tells What Russia Is Doing and Must Do on the Farms.

By JOHN GRAUDENZ

MOSCOW (By mail to United Press) —"The reconstruction and improvement of Russia's agricultural system is not as complicated as it might appear,' Prof. Albert A. Johnson, a well known American agriculturist, declared in an interview with the United Press on the "Perspective of Russia's agriculture."

"In a short interview," he said, "I am, of course, unable to give an exhaustive picture but I want to emphasize the fact that the present moment is the most opportune for the introduction of new methods. The Russian Government knows that if it waits long, the Russian peasant will be drifting back to the old methods.

"There are three favorable factors for the introduction, namely:

"First of all, the famine itself. The peasant who underwent terrible sufferings and losses begins to think what measures might prevent a repetition.

"Secondly, the government's intention to educate the peasants theoretically and practically.

"Thirdly, the great loss of animals. Russia is short of seven million horses alone, besides the large number of oxen and other trucking animals, which to replenish will take many years.

Buying Tractors

"Owing to the lack of these animals the first natural step is the introduction of tractors on a large scale.

"But just as important—if not even more so—is it to increase the number of skilled operators of tractors. For this purpose schools should be established where short but intensive courses of about three to four months should be given to men and women. The schools must be fitted with the most modern machinery.

"During the war the peasant has learned many things about the "Science of Warfare." His mind is now open for the "Science of Agriculture." The argument that his education is still too low is entirely wrong. He possesses a natural instinct which enables him to grasp the advantages even much quicker than the theoretically more highly educated man.

"The fact that the Russian peasants live together in villages is of a great advantage to the educational side, because the traveling instructors find the peasants whom they came to instruct right on the spot.

"There is a great similarity between the grain growing part of the U. S. A. and the United States of Russia with regard to the soil, temperature, rainfall depth and texture of the soil, etcetera.

Cost Hundreds of Millions

"The U. S. A. spent hundreds of millions of dollars for the development of the system of farming and machinery. This experience can be transplanted into Russia with equal success immediately. Because of the above factors there should be clause relationship between the two countries.

"I am glad to see that Russia is already taking advantages of these factors and am convinced will be doing more so in the near future.

"The Russian peasants should not make the same mistakes as the American farmers did by dropping their home industries. Because besides the practical side it has an important educational value for the younger generation.

"If you modernize your farms, don't forget to modernize your homes. The Russian slogan 'Electrification of the Industries' and 'Motorization of Agriculture' is apt to bring about general modernization of Russia's life, with equal advantages for workmen, as well as for the peasants."

WON BY FRANKNESS, THE DUCHESS GLADLY DOUBLES HER GIFT

LONDON, June 22 (Associated Press) —The Brighter Britain Movement, which aims to popularize rural life, is attracting interested attention here, and one reason is that it has turned away from the time honored English practice of having women of title on its list of patronesses.

A certain duchess was asked for a subscription. Languidly she answered: "You may put me down for 100 guineas and you may add my name to your list of patronesses." The efficient young woman solicitor replied that they would gladly take her guineas, but that there were no patronesses, so that aspect of her contribution must be ignored.

The duchess, at first amazed by this unexpected frankness, was not slow to see the possibility presented to become, for a moment, her own press agent. So she doubled her contribution, and said she was glad to belong without being listed as a patroness.

Women run this movement, peeresses and working women taking part, and it is affiliated with the National Federation of Women's Institutes. Cooperation is the keynote. Everybody is supposed to help somebody. Snobbishness, the nane of rural life in this old land, is the one failing for which there is no forgiveness.

The members meet regularly at their institutes on terms of absolute equality and good fellowship. They teach one another useful handicrafts, especially in the domestic arts, discuss the problems of the day, and brighten and stimulate the communial life with folk songs and dances and dramatic performances. They are out to banish from the villages the deadly dullness which most people who have lived in them say makes existence intolerable.

The movement really started in Canada, which perhaps accounts for the spirit of independence and self-help which has always animated it.

UNDIES FOR SUMMER

By HEDDA HOYT

NEW YORK, N. Y., June 22 (United Press).—

The inner side of every cloud
They say is bright and shining.
You've but to turn them inside out,
To show their silver lining.

The inner side of every frock
We also find is lined
With undies blue or pink or green,
To match the frock designed.

* * *

Undergarments this year match the frock with which they are worn or carry out the color of the frock in lighter tones. Even the little cotton frock has lingerie of colored voille to match it. Voille underwear is best when simply made and trimmed in embroidered rosebuds or hemstitching, rather than when lace trimmed, as lace is more effective when used on crepe de chene, georgette or chiffon.

Replacing flesh shades are colors such as peach, Nile green, mountain haze and lemon. These colors are made up in cotton garments as well as in silk ones. Quantities of lace are used this season, as women have grown weary of the simple hemstitched garments. Medallions of lace embroidered with monograms are set onto bodies of costume slips and step-ins. Wide bands of lace form yokes on many garments and are also used as a border about the petticoat hems and drawers.

Step-in drawers attached to long bodices are among the summery models. The other day I saw a practical garment of this sort which did away with a separate costume slip. A long bodice with drawer attachment had buttons at the sides, front and back of the waistline so that a petticoat could be button, ed onto it, eliminating the costume slip and at the same time holding the petticoat at a low waistline.

Irish lace is used extensively this season on undergarments. It is often dyed to match the color of the garment. Since ecru is so popular as a dress shade, ecru dyed laced used on an ecru crepe de chene garment is lovely. Being a neutral shade ecru can be used under various colored frocks.

Vacation Undergarments

Among the new crepes one can find numerous lovely materials for the vacation underwear, which is easily laundered and will require no ironing. Crepes are always prettier in colors than in white, as white turns yellow so quickly unless laundered by experts. The most practical crepe lingerie is made without lace or trimming, except hemstitching or border effects of contrasting color. Some of the novelty crepes are lovely for the outdoor girl, as they have borders with tennis racquets, golf balls, etc., stenciled in contrasting colors.

While pongee makes a practical vacation undergarment, it is not as cool as other silks or cotton materials.

Nightgowns which have become torn under the arms can be cut off and stitched on a band of wide lace to which are attached shoulder straps, making a cool vacation nightrobe.

Coiffure Hint

The popularity of the high Spanish comb has been responsible for the return of other hair ornaments. Large pins are very popular. One stunning brunet wears two large sticks of ivory to hold her knot in place

ALASKAN VOLCANO AGAIN IN ERUPTION

KING'S COVE, Alaska, June 22 (Associated Press).—Shishaldin volcano, on Unimak Island, which erupted violently November 20, 1922, was emitting bursts of heavy smoke early in May, officers of the coast guard cutter Haida reported on arrival of the vessel here in the course of her annual patrol of Alaskan and Bering Sea waters.

The 1922 eruption of Shishaldin was picturesque, according to the stories of eyewitnesses. Great flames burst from the crater and the top of the volcano was blown high in the air, about 200 feet of the summit disappearing. Lava poured edown the canyons, melting the snow, and the black streams could be seen for miles. Lava continued to flow for three days, and heavy smoke was emitted for more than a week. At one of the light houses on Unimak Pass, the flames lighted up the sky for days, appearing, according to the keepers, in the form of a cross.

On Christmas Eve, 1922, Pavlof Volcano, on the Alaskan Peninsula, was in eruption and lava flowed for several days thereafter, with a heavy emission of smoke for a longer period.

Natives at villages visited by the Haida declared that Bogoslov, the "disappearing island" that first appeared from the sea during a period of heavy earthquakes and volcanic activity in 1906, had changed its contour during the last year, but the report could not be confirmed. Scientists declare that Bogoslov is in reality a submerged volcano, only the peak appearing above the surface of the ocean.

Not For Warmth

Wraps for summer are made of black unlined geo gette crepe, heavily beaded in color.

Barrie's Store News

SUMMERY FROCKS

Distinctive Styles
Newest Fabrics
Right Prices

If you have a want in a Summer Frock, may we help you select one or more of these delightful Hot Weather Frocks?

FRENCH HAND-MADE GOWNS. Priced from $25.00 to $50.00

FRENCH TISSUE VOILES from $10.00 to $20.00

RATINES from $12.75 to $24.00

NORMANDIE VOILES, from $9.50 to $22.00

BEACH CLOTHS AND GINGHAMS, from $2.95 to $12.00

Vacation Needs

And You Will Find Many Tempting Offerings Here

If a Suit

What could be smarter than a Cream Flannel? Suitable for Formal or Informal occasions. Made in three styles, which include the Golf Pleated Coat, with low belt line, the strictly tailored, and the Box model. All beautifully tailored to suit the demands of the most fastidious. Priced for Saturday at $25.00

Should You Prefer

A Twinkle-tone Homespun or Hawthorn Tweed, the choice is here, in Jaquette, Tailored, and Box mode, in lovely colourings, some of which are Lavender, Beige, Armand, Green, Blue, Strawberry, and Grey. Priced for Saturday at $22.00

A Sports Skirt

"Of the Mode" and practical. Beautiful colour combinations of Grey and Blue, Beige and Jade, Beige and Brown, and Black and White. Styles are pleated. Sizes 26 to 33, waist measure. Price ..... $9.00 to $20.00

The Sweater Type

JACQUETTES, Pullovers and Tuxedo Coat styles are shown in these favoured weaves of plain and fancy knit Coats. Colours favoured are Maple, Gold, Harvest, Boy-Blue, Daybreak, and Lavender. Prices range from ..... $5.50 to $16.00

Barrie's
Phone 340

Extra Specials at
Rogow Bros.
STYLE SHOP

Many Bargains For To-Morrow's Shoppers At Our Store

New Goods coming in and going out every day in the week. Come to-morrow and look things over, as there is no comparison in prices and styles elsewhere.

75 SUMMER DRESSES, IN RATINE, GINGHAM AND VOILE—Reduced for to-morrow's sale to cost and some less than cost. All new goods.

CANTON CREPE DRESSES AND ALL TIME CREPE—Regular prices from $22.50 to $35.00. For to-morrow's sale $15.00 to $25.00. Guaranteed to fit. Any alterations free of charge.

NORMANDY VOILE DRESSES. For the fashionable stout lady, we have secured a beautiful lie of Black and White or Navy and White Normandy Voile Dresses. Sizes from 40 to 46. Prices are from $7.50 to $15.00. All real bargains.

SKIRTS

WHITE FLANNEL SKIRTS — Box-pleated or knife-pleated—our own make. Sold to you to-morrow only at $5.50. Come and get one.

BLOUSES

200 BLOUSES—For separate Skirts, in all shades and sizes, on sale to-morrow. Be sure to come.

Hosiery Cut In Prices

All HOSIERY AND UNDERGARMENTS at cut prices to-morrow.

ROGOW BROS. Style Shop 440½ George St. Cor. Brock Street

Examiner Advertising

EVERY Successful Merchant and manufacturer Advertises. That's one of the main reasons they have succeeded—they'll tell you so themselves.

For local advertising The Examiner is the best possible medium—going into thousands of homes that constitute the buyers you wish to reach.

Watch the Ads. in The Examiner and see the advertisers who voice their agreement by using its columns.

COUNTY GRANT TO EXHIBITION REMAINS SAME

Fair Board's Appeal for Special Contribution of $2,000 Made No Impression on the Majority.

NORWOOD $175 TOO

Eloquence and argument of both the country and city members of the Peterborough Exhibition Board were of no avail upon the County Council this morning when, in committee on finance, they granted $175 to both the Peterborough and Norwood fairs, and $75 each to the Keene, Lakefield and Galway agricultural exhibitions.

The Peterborough directors had presented a strong case Thursday afternoon in their request for $2,000, largely on the ground that it is a county fair, that it serves to promote interest in agriculture and also for the reason that the bulk of the prize money is distributed among farmers.

Both the disappointments of a year ago were repeated this session. The Exhibition directors had agreed among themselves to appear before the County Council on Wednesday afternoon, but the Council decided in the morning to dispense with an afternoon sitting in order that as many as possible might attend the funeral of ex-Warden Forster. The directors who heard this divergence from the routine of the Council's affairs hadn't time to pass the word around, especially to notify their farmer colleagues ,and just as it happened last year, the Exhibition Directors arrived at the Court House only to find the sign out, "Back in the morning."

On both occasions the attendance on the return visit was slightly less, although there was no decline in the ardour of the speeches. Mr. Roland Denne, president of the Exhibition Board, contended that the Fair was a county concern and deserved the assistance of all the farmers in Peterborough county. He said that according to the Government report there were 3,000 farms in the county with a total acreage of 460,000, or an average of 115 acres. Ten years ago the lands, buildings and implements represented a value of $15,200,000, and the live stock $3,200,000, a total investment of $18,400,000.

Manufacturing industries spent at least one per cent. of their capital for advertising. If every farmer in Peterborough county contributed one cent a week to the Peterborough Exhibition this assistance in a year would amount to $2,000.

Mr. Denne referred to the incidental result of the Exhibition Board in creating an interest in agriculture and in bringing farmers and city people together. Agriculture was one of the biggest industries this country possessed, and both farmers and citizens should be eager to improve and advance it in every way possible. Out of the $6,500 prize money last year, $5,700 had been paid to rural exhibitors.

Mr. Denne said the Board was glad the farmers had won most of it, but at the same time there should be some recognition of this work from the county and some substantial financial help to enable the County Exhibition to expand.

Harry Webber of North Monaghan ,J. T O'Connell of Otonabee, and Tom McIndoo of Cavan Township enlarged upon the points Mr. Denne had brought out, and presented their own impressions of the good work the Exhibition was doing for agriculture in this county and the district.

Mr. O'Connell produced plans for another cattle barn, the need of which was brought home to the directors and exhibitors last year, and Mr. Webber declared that farmers had to specialise to get the best results from their herds, and to that end the Exhibition brought out the best stock in the country, and created a healthy spirit of emulation among the breeders.

Fifty years ago, Mr. McIndoo said, there were only three registered bulls in Ontario. To-day the farmers of this Province have some of the most notable herds on the continent, competing with all-comers. The other live stock were of equally high standards, and all this progress had been greatly quickened by the competitions among the farmers.

In this morning's session, Reeve Rye and Reeve Middleton of Smith tried to put through a motion to grant the County Exhibition $1,000, but it was defeated by a vote of 8 to 5.

VOICE OF THE PEOPLE

To the Editor of the Examiner,

Sir.—The political atmosphere on the eve of this election seems peculiar. It is not charged with political electricity. There seems to be a most deplorable apathy due not to indifference so much as to despair. Inefficiency and rottenness seem to vie with blackguardism at the top and at the bottom at Toronto to so great an extent as to indicate a loss of nerve on the part of our people a most dangerous and lamentable weakening. The fine clean call of manhood and womanhood has become a muffled and half-stifled groan Force has killed faith in ourselves as well as in our affairs. The penalty of calling Jesus a wine-bibber is at hand. We cannot mock God and get away with it

J. H. BURNHAM.

It would take the Niagara River flowing at its present rate, a million years to fill the Pacific Ocean basin.

Numerals, as used to-day, are only about 1,000 years old.

Financial News and Views

Canadian Stock Exchange — And Mines — *New York Stock Exchange — And Curb Prices*

To-Day's Quotations and Opinions and Reviews of the Markets.

MARKET GETS IMPETUS.

NEW YORK, June 22. (United Press.) — With the reserve ratio of the Federal Banking System in new high ground for the year and the figure for the New York Bank at close to the record high, the recovery in progress in the stock market at the previous close received aditional impetus to-day.

New York airbrake jumped 1½ points to 37 on the announcement of the restoration of dividends through a $1 payment. Cuba Cane preferred advanced 2 points to 48, while Corn Products sold at 130 7-8 up 1 1-4 reflecting the expectation of an extra dividend at this afternoon's meeting.

Gains averaging about 1½ points were general throughout the active list; price movement in the first hour gave evidence of gradually returning confidence; Steel reached a new high on the recovery at 93 1-8, up nearly 2 points from the week's low. American Can showed a 5 point rally at 92 7-8 and Baldwin an equal comeback at 125 1-8. Coppers acted especially well, Anaconda selling at 41 1-8 a rebound of 2¼ from the previous session's low. Copper producers have not changed their opinion over the outlook. They still hold that copper prices will soon begin to advance, instead of a falling off in consumption there has been an increase. It has been known that one or more copper mergers are under consideration. The Copper and Brass Research Association says between 125 million and 20 million pounds of copper will be consumed by transmission lines to be erected this year. Opening prices: Southern Pacific 35 3-4 up ½; Studebacker 106 7-8 up 3 8; American Can 92½ up 1-4; Baldwin 124 3-4 up 3-8; New York Central 101 3-4 up 7-8; Pan American B 52½ up 3-8; Cal Petroleum 21 5-8; Corn Products 130 7-8 up 1¼; Con. Gas up 3-8; Union Pacific 132 3-4 up 1; Sinclair 24 3-4 up 1-4; Southern Pacific 88 3-4 up ½; New Haven 16 5-8 up 1-8; United States Steel 92 7-8 up 3-4.

(Quotations supplied The Examiner by Nelson & Martyn, Stock Brokers)

NEW YORK STOCKS.

	High	Low	Close
Allied Chem.	68	—	—
Amer. Can.	93	91¾	92⅜
Amer. Loco.	135⅜	134½	134⅜
Amer. Smelters	59½	58⅛	59
Pittsburg West.	94⅜	93¾	94⅛
Amer. Tobacco.	51⅜	—	—
Amer. Woollen	87¼	86	86¼
Anaconda Cop.	41⅞	40¾	41⅛
Atchison R.R.	103¼	102⅜	102⅝
Baldwin Loco.	125⅝	124⅝	125⅛
Balt. & Ohio	50¾	49⅜	49¾
Beth. Steel	51	50⅛	51
Brooklyn R.T.	1¾	—	—
Cal. Pet.	22¾	21⅜	22¼
C. P. R.	151¾	151⅛	151¾
Cen. Leather	25⅜	24¼	25⅛
Pere Marquette	43½	42¾	43⅜
Sub. Boat	9¾	—	—
Chile Copper	25¾	—	—
Chandler	55¼	54⅜	54⅜
Coca-Cola	79	77⅝	78⅜
Corn Products	131¼	130½	130⅝
Cuba Am. Sugar	28⅝	28	28⅛
Cuba Can. Sugar	12	—	—
Cont. Can.	45⅝	45⅜	45⅝
Cosden Oil	43	42⅝	43
Crucible Steel	68¼	68	68¾
Davison Chem.	32	31⅜	31⅝
Dupont	120	119⅜	119⅜
Dome	37	—	—
Erie First	19⅜	19⅛	19⅜
Famous Players.	74⅜	74	74
Gen. Asphalt	28⅜	—	—
Gen. Motors	14⅜	14⅛	14⅜
Gulf State Steel.	75	74⅞	75
Houston Oil	55	—	—
Hudson Motor	22⅜	—	—
Ind. Alcohol	51⅝	50½	51⅛
Int. Nickel	13⅝	13⅜	13⅜
N. Y. Central	102	101¼	101⅜
Con. Gas	60	60	60
Kennecott	34	30¾	34⅛
Kelly Spring	37½	37½	37 ½
Prod. and ref.	37¼	37	37¼
Mid. States Oil	7¼	7¼	7⅛
Midvale	25½	25½	25½
New Haven	16⅝	16⅜	16⅜
Pan. Amer. a	68⅜	67¼	68
Pan Amer. b	63	62⅜	62¾
Republican	47½	47½	47½
Replogle	15⅝	15⅜	15⅝
U. S. Rubber	46¼	45¾	46¼
Sinclair	24¾	24½	24¾
Studebaker	106⅞	104¾	105
St. Paul c.	20½	20½	20½
St. Paul pfd.	36½	36	36
Vanadium	30½	30½	30½
U. S. Steel	93	92⅜	92¾

CANADIAN STOCKS.

	High	Low	Close
Asbestos	53	—	—
Atlantic Sugar	18¼	18	18¼
Abitibi	62½	61⅜	62½
Barcelona	19¾	—	—
Bell Tel., xd 2%	122¼	122	122
Brompton	38½	36½	38¼
C. P. R.	155	154	154
Can. Steam. C.	15	13½	13¾
Can. Steam. Pfd.	46½	45½	46
Detroit United	74	73	74
Can. Gen.	100	99¾	99¾
Laurentide	90¾	—	—
Montreal Power	121	120	121
Quebec Rly.	23½	22	23
Smelters	25½	—	—
St. of Canada	72	70½	71¼
Span. River C.	93	90½	92½
Span. River Pfd.	100	—	—
Toronto Rails	79	78	79
Twin Cities	74¼	73¼	73⅝

MONEY.

Call—5 per cent.
Sterling—4.61¼.
Francs—6.17.
Lire—4.50½.
Marks—133,334 for $1.

BANKS.

Hamilton	166½	166	166⅓
Imperial	184½	—	—
Toronto	185½	—	—
Union	120	115	115
Montreal	247	—	—
Molson's	171	—	—
Royal	220½	—	—

MINES.
COLD

	Asked	Bid
Argonaut	93½	90⅝
Atlas	7	6½
Baldwin	10	9½
Buckingham	—	10
Clifton	18	17
Con. West Dome	24	23½
Davidson	6	5½
Dome	38	37¼
Dom. Kirkland	2½	—
Goldale	58	56
Gold Reef	2½	2¼
Hollinger	1270	1265
Hunton	12	—
Hattie	40	39½
Keora	12½	12
Kirkland Lake	40	39½
Lake Shore	350	335
McIntyre Mines	1825	—
Moneta	23	21
Newray	42	41
Nipissing	590	580
Porc. Crown	13	11
Preston	12	11⅝
Schumacher	15	14
Teck Hughes	143	141
Vip. Con. Mines	46	44½
Wakenda	—	4¼
Wasapika	6	5
West Tree	8¼	7½

SILVER.

Beaver	35	34
Coniagas	270	265
Crown Reserve	60	59½
La Rose	32	—
McKinley	17	16¾
Mining Corp.	—	250
Peterson Lake	11⅝	11⅜

CHICAGO GRAIN.
WHEAT.

	High	Low	Close
July	106⅛	104¾	106
Sept.	105⅝	104¼	105⅜
Dec.	108¼	107¼	108

CORN.

July	84½	83¾	84
Sept.	80	79⅜	79⅝
Dec.	67⅞	67⅜	67⅝

OATS.

July	41	40¼	41
Sept.	37⅞	37½	37⅝
Dec.	39⅞	39¼	39⅜

REPORTS BY RADIO FROM THE NORTH.

Arctic Explorer Will Keep in Touch With Amateurs.

If, some time after June 25, you happen to be listening in on certain strange weather reports—"Freezing temperature, snow flurries and high winds," while you're sizzling under the heat, for instance—keep an open ear for the station signing off.

For most likely as not it will be station WNP, the polar schooner Bowdoin, on which Donald B. MacMillan, the famous explorer, will be cruising the North Arctic region. And if it is, mark it down as a red letter event in your history of reception.

Amateurs throughout the United States will have their sets ready to receive the messages which MacMillan promises to send back from the polar region. He has definitely agreed to wireless a news story of 500 words a week, conditions permitting. Besides, the alert amateur may be able to tune in on other messages WNP will flash to Washington, reporting th progress of the MacMillan expeditione.

"Ham" Station

WNP—Wireless North Pole—is to be an amateur station throughout. At present, MacMillan is seeking an adventurous "ham" who can take care of the station and not become blue when he finds himse lf alone with his pet in the vast open expanses of the north. The American Radio Relay League officials are helping him find one.

The station is to work on a wave length of between 200 and 300 meters. It is to be equipped with two 50-watt tubes and will have a 500-cycle plate current from a half-kilowatt generator, motor-driven from the ship's 32-volt storage battery.

Station Records

Besides sending messages to the amateurs in the United States, MacMillan says he'll transmit a weekly list of the amateur and other stations he hears. That's an incentive to amateurs.

The purpose of the present expedition, according to MacMillan, is to make certain observations of the aurora borealis for the terrestrial magnetism laboratory of the Carnegie Institution at Washington, D. C. MacMillan will take pictures of the phenomenon with two cameras 10 miles apart, connected by telephone wires.

He was inside the aurora several times and last in 1921, when he was able t o copy time signals from Arlington through it. This was on long waves. Now he will see whether short waves also will penetrate it.

A small town is where the jail is full if they catch a crook.

The Pulse of the World Beats Through the Stock Exchange.

it is necessary to have CONTINUOUS Service — and THIS WE HAVE, with Montreal, Toronto, Chicago, and New York, through CORRESPONDENTS, all members of the respective Exchanges.

WE BUY FOR CASH OR ON MARGIN.

Margins required are only in keeping with GOOD SOUND BUSINESS PRINCIPLES.

NELSON & MARTYN

BROKERS
332½ George Street
Suite "A"
'Phones—229J, 229W, 1736F and 1139W.

SILVER SCREEN GOSSIP

By ROBERT A. DONALDSON

LOS ANGELES, June 22 (United Press).—Pola Negri's work on her forthcoming picture, "The Cheat," will be eagerly watched by the critics. Her work will be all the more interesting in view of some very interesting scenes "behind the scenes" at the Lasky studio recently.

Pola Negri's haughty attitude and bursts of temperament have caused more than one gray hair on the Lasky lot during the past six months. In the first place, Gloria Swanson was forced to move out of the best dressing room, so Pola, at her own request, could move in. It wasn't large enough, so the scenario writers had to be moved too.

Then Pola paid but little attention to George Fitzmaurice, her director. She did things her own way—or not at all. She worked when she liked, and stalked haughtily off the set whenever anything displeased her.

Then her first American-made picture was put on the market—"Bella Donna." It wasn't a flat failure, but it was far from showing the magnificent work of her German-made pictures, which gave her a reputation.

Furthermore, Pola's temperament failed to subside, and her rows with Fitzmaurice became more frequent as her second picture started.

Finally the heads of the Lasky tudio held a conference. Jesse L. Lasky, Charles Eyton, production manager, and others were present. The upshot was that Eyton was made "the goat" to brave Pola's temperament and tell her that she must act according to schedule, and according to her director's directions, or else—well.

Eyton survived. Then a well known movie critic in a paper on the following Sunday simply tore Pola up. He criticized her work as being decidedly second rate. In fact, he tore "Bella Donna" all to pieces, and put the blame all on Pola.

He charged her former successes to Ernest Lubitsch, the German director now directing Mary Pickford. Lubitsch is noted for his "mailed fist." He is polite, but Lubitsch will not be disobeyed.

Pola was sick an entire day after reading the story. It was some time before the atmosphere cleared. When it did, Pola worked in more subdued fashion—and worked oftener. There were less afternoons when the entire cast stood around, and Fitzmaurice raged, just because Pola would not leave her dressing room.

It is reported that "The Cheat," with Jack Holt, and Charles De Roche, adapted by Ouida Bergere from Hector Turnbull's story, is a very much higher type of emotional drama than "Bella Donna."

Pola's next picture will be "The Spanish Dancer," an elaborate costume picture, adapted from a story called "Don Cæsar de Bazan." Pola will be directed by Herbert Brenon.

URBAN MAIL SERVICE TO NORTH MONAGHAN

Appears Council Not Willing to Assist in Advantageous Scheme.

In regard to the Federal Government's projected extension of the mail carrier service to districts in North Monaghan adjacent to the city's limits, the following letters are self-explanatory. It appears that the Township's Council cannot see its way clear to comply with certain strict improvements suggested by the Postal Department as a condition upon which the proposed urban mail service shall be established.

Bruce Johnston, for the township, wrote the Federal sitting member as follows:

14th June, 1923.

G. N. Gordon, M.P.

Dear Sir,—In reply to your communication of recent date, in regard to the extension of the mail carrier service, as enjoyed by the City of Peterborough for the Brownton district of North Monaghan, I am instructed to reply as follows:

That sidewalks can only be built by petition of the property owners.

That it would not be legal or just for the township to construct sidewalks at the expense of the general ratepayers, including farmers.

That the Council of North Monaghan thinks that if the mail carrier system is extended, that the Claraday district should be included, as this section is well supplied with sidewalks.

Yours sincerely,
Bruce Johnston,
Township Clerk.

Mr. Gordon's reply follows:

Ottawa, Ontario,
June 21st., 1923.

"Bruce Johnston, Esq
Clerk, Municipality of North Managhan,

"Dear Sir,—I beg to acknowledge your favor of the 15th instant written to me under the instructions of, I presume, a majority of your Council.

"I note that you say that side walks can only be built by petition of the property owners.

"This is not the law, and has not been the law for many years.

"It is said further, that it is not legal for the Township to construct sidewalks at the expense of the general ratepayers.

"This is another new evolution of the law.

"I note, too, that the Council thinks that the mail carrier system should be extended to the Claraday District as this section is well supplied with sidewalks, according to your letter.

"I have not the slightest doubt, if I suggested that the mail carrier system should have been extended to the Claraday District, that the members of the Council who instructed you to write that letter would have thought that the Byersville District was he proper place.

"It is abundantly plain to me that your Council intends to prevent, by every possible means a letter carrier service being extended in the Byersville District, so I will see the Chief Inspector again, and see if the service can be extended to those streets where there are sidewalks or cinder paths.

"I might add that it is very difficult to get extensions of the letter carrier service, or rural mail delivery and it was taken me several weeks to have this plan developed as far as it is.

"I had hoped that after the Byersville District had a daily letter carrier system developed, the Claraday area might be included next year; as I could get no assurance from the Post Office Department that they would make the increased expenditure, including both Claraday and the Byersville area.

"However, it would appear that, from the action of your Council they are not willing to give any assistance to what I consider an exception ally advantageous scheme.

"Yours truly
(Signed) G. N. GORDON."

Brown and Gold

A gown of brown georgette crepe has a bodice and sleeves of dull gold lace and a skirt draped and caught at the side in a big butterfly bow.

Job Printing

IN ALL ITS BRANCHES

Two, Three and Four Color Work

Factory Forms
Loose Leaf Ledger Sheets
Ledgers and Binders
Office Stationery
and General Printing
Society Stationery
Visiting Cards
Wedding Invitations
and Announcements
Wedding Cake Boxes
and Cards
Counter Check Books
Letterheads
Envelopes
Invoices
Statements

and everything that can be done in the most Up-To-Date Printing Offices.

All our work is guaranteed both as to quality of Stock and workmanship.

PRICES REASONABLE

Telephone 1600 and our Representative will call.

Conservative Flays Howard Ferguson

"I AM A GOOD CONSERVATIVE, BUT I AM NOT IN SYMPATHY WITH HOWARD FERGUSON, AND I BELIEVE IT WOULD BE A CALAMITY IF THE PROVINCE WERE TO SELECT HIM AS PREMIER."

This statement was made publicly a week ago by Lieut.-Colonel Arthur C. Pratt, who was the Conservative member in the Legislature from South Norfolk for fourteen years. It supplements his letter which was published in the Toronto Daily Star, in which Colonel Pratt, ex-M.P.P., denounced the Hon. Howard Ferguson as a "TREMENDOUS HANDICAP TO EVERY CONSERVATIVE CANDIDATE IN THE PROVINCE."

Lieut.-Colonel Pratt not only declined to run in the present election, but even refused to take part in the campaign in any way. His reasons constitute the most damaging condemnation of the Hon. G. Howard Ferguson that has been uttered in this campaign.

Lieut.-Colonel Pratt would not consent to a candidature as an Independent, and in a letter of May 3rd to a friend who was trying to persuade him to enter the lists he explains everything.

Liberals who have been urged to vote for the Conservative candidate, and Conservatives who distrust Howard Ferguson, will find in Lieut.-Colonel Pratt's letter an emphatic reason for voting for THE LIBERAL CANDIDATE, JOHN W. MEYERS.

Lieut.-Colonel Pratt's letter in part follows:

May 3, 1923.

'Dear Sir: I have your very kind letter and I wonderfully appreciate your suggestion that if I were to run as an Independent in the coming provincial election I could be elected. The confidence of your friends who join you in this suggestion is indeed very gratifying. But there are two reasons which compel me to decline your invitation. First: I am a Conservative, have always been a Conservative and I thoroughly believe in the Conservative party and in its principles. It is essentially a party for the people and of the people, and if it is in the shadow of defeat today, it is there not because the great principles as enunciated by Sir James Whitney have failed, but because the leaders of the party, men who thought themselves leaders, and forced themselves into leadership without the formality of selection by the rank and file, have by mistaken theories disorganized and disintegrated the once great army. My second reason is the fact that an Independent is rarely able to accomplish anything, and politics without accomplishment for the constituency and for the electors does not appeal to me. I have had fifteen years of public life and I know something of the cares and trials and disappointments, and the mere glamor does not attract me.

CONSERVATIVE PARTY IN WILDERNESS

"I believe that the Conservative party is still wandering in the wilderness to which Hearst consigned it and I fear that THE HON. HOWARD FERGUSON IS NOT SO VITALLY CONCERNED IN EXTRICATING THE PARTY AS HE IS IN EXTRICATING HIMSELF FROM THE POSITION IN WHICH HE FINDS HIMSELF. Before we can succeed, I believe that there must be something in the nature of a great revival for our party. We must confess our sins, renew our faith and put aside self and selfish ideals and consecrate ourselves anew to the service of the people. If you look over Ferguson's political record, you will find that he entered politics by defeating an old-time Conservative. When he came into the house he was a continual thorn in the flesh of Sir James Whitney, and those of us who were in caucus in the early days of the Whitney administration will remember the exasperation of the grand old man when he threatened to read the present leader out of the party and debar him from the caucus.

"I well remember during one session we sat up all night in order to pass a special act enabling him to retain his seat after he had accepted a paltry fee and later found that the acceptance of this fee violated the independence of parliament act. During the Hearst regime the Hon. Howard Ferguson was his chief confidante and advisor and in the fateful election of 1919, he was delegated to handle the campaign funds. Then came the nauseating timber investigation and it is only necessary to read the evidence in the Shevlin-Clarke timber deal to realize the dissimilarity between Sir James Whitney and the present leader.

SAYS LEADER A HANDICAP

"In my opinion it is against all British tradition for a public man, placed in the position of Ferguson by this investigation, to remain or attempt to remain as leader of a great party. It is distinctly unfair to the party. IT IS BOUND TO BE A TREMENDOUS HANDICAP TO EVERY CONSERVATIVE CANDIDATE IN THE PROVINCE BECAUSE THE TIME OF PUBLIC MEETINGS MUST BE TAKEN UP IN DEFENDING THE ACTION OF THEIR LEADER. Someone in the audience or on the platform is sure to mention timber. Immediately there follows a dog-fight with accusations and recriminations and instead of discussion and debate we have the spectacle of the pot calling the kettle black.

"Farmers today are reading the daily papers, and they are keeping themselves thoroughly informed and up-to-date.

"There are a thousand men in Ontario who could lead the party, and I need only mention such men as Col. Tom Gibson (who had political as well as very wide military experience overseas); Sir Adam Beck, Home Smith, Billy Nickle of Kingston, Billy Price of Parkdale, Dr. Peter McGibbon (late dominion member for Muskoka); Donald Sutherland of South Oxford. In fact I believe we could do as they did in ancient Rome and take a man from the plow and stiff the great Conservative party would march onward to victory."

SAYS FERGUSON UNPOPULAR

"THE ONLY OBSTACLE THAT DAMS THE ONWARD MARCH IS OUR LEADER, FERGUSON. He and his friends believe that they can ride back to the most desired position by using the name of the great Conservative party and the organization machinery that has grown up around the party. I AM CONVINCED THAT FERGUSON KNOWS THAT HE IS UNPOPULAR THROUGHOUT THE COUNTRY, and he must know that he is unpopular in Toronto, because every third Conservative that you meet on the street, is most outspoken in his disapproval. APPARENTLY THE PARTY MUST GO DOWN TO DEFEAT IN ORDER TO RID ITSELF OF THESE POLITICIANS WHO DESIRE TO USE THE PARTY FOR SELFISH ENDS.

"I have told you why an Independent nomination would not appeal to me. From the above you will gather that A NOMINATION AS A FERGUSON SUPPORTER WOULD CARRY NO APPEAL TO ME.

"I have felt that in justice to your very kind letter I should set out my reasons at length to you because I not only value your friendship but I recall with profound satisfaction the fact that you were among the first to enlist in the old 133rd, that you crossed to England and to France with us and that you lost a leg while with that fighting battalion, the 14th, in France. The fact that notwithstanding this handicap you have returned to your native country and thoroughly and successfully re-established yourself in your chosen profession does not diminish my regard for you.

"With kindest personal regards, I am,
"Yours very truly,
"A. C. PRATT."

LETTER STATES HIS POSITION

Lt.-Col. Pratt was interviewed by The Star in this matter. "The letter means just what it says," he stated. "It explains everything. I am not going back on my party. I am a good Conservative, but I am not in sympathy with Howard Ferguson, and I BELIEVE IT WOULD BE A CALAMITY IF THE PROVINCE WERE TO SELECT HIM AS PREMIER. He doesn't believe in public ownership, and I would be greatly surprised if Sir Adam Beck expects any sympathy from him. I know he got none in 1919.

"I have had a great many requests to speak, and I have been compelled to refuse, very often against my will, for I have the greatest admiration for the men who are making the most difficult fight. I have not spoken in my old riding. I am not going to speak there. I am not going to aid in the campaign in any riding."

The support that Lt.-Col. Pratt gave to the Conservative party is evidenced in his political career. He was elected Conservative member in the 1905 Whitney election. In 1908 he defeated Captain C. S. Killmaster. In 1911 he defeated George Hammond. In 1914 he defeated Andrew Innes, who ran as an Independent candidate. In 1919 he was defeated by Joseph Cridland, the U. F. O. member.

"It is shown that I have always been a Conservative," concluded Lt.-Col. Pratt, "but I WILL NEVER SUPPORT HOWARD FERGUSON AS LEADER OF THE PARTY."

Lieut.-Colonel Pratt has confirmed the public's doubts and suspicions of the Hon. G. Howard Ferguson.

CONSCIENTIOUS CONSERVATIVES CANNOT PLACE THEIR CONFIDENCE IN G. HOWARD FERGUSON AGAIN. They will not vote for him.

These Conservatives can trust F. Wellington Hay, the Liberal leader, and John W. Meyers, the Liberal candidate.

Conscientious Conservatives have every reason for voting AGAINST G. Howard Ferguson, and FOR the Liberal candidate, JOHN W. MEYERS.

Mercantile Schedule--Kingston Here Tomorrow--Other Sports

WOOLLENS EASY FOR THE PACKERS

Packers Piled Up a Big Lead in the First Half and Won By 6 Goals to 2

The C.P.C. completely outplayed the Woollens and won a one-sided game of football at the King Edward park last evening by a score of 6 to 2. The Packers scored four goals in the first half chiefly due to effective combination, and maintained this lead throughout the game. Early in the second half Chambers was injured and was forced to retire, leaving the Woollens short-handed.

Both teams were at full strength, and each goal was visited in rotation. One of the visits by the Woollens' forwards gave Chambers a chance to score, but Curtis picked the ball up nicely. Shaw returned to Mitchell who beat Curtis easily. From the centre the Packers forced the play to the Woollens' territory. Anson took advantage of the opening and equalized in one minute. Immediately afterwards from a misunderstanding in front of the Woollens goal, the Packers added the second goal. Midfield play followed with the Woollens pressing. On a solo run by Anson to Ted Hotston the latter added another for the Packers. From the centre H. Hotston beat along the line and crossed over to Anson for still another goal, just before half-time. C.P.C. 4; Woollens 1.

The second half opened at a fast pace with the Woollens pressing. From a tackle in front of goal Chambers injured his ankle and retired. He came back to the field later but was not fit to play.

The play was fast and even, with the Woollens visiting Curtis often. A foul throw against the Packers caused the defence lots of work with Curtis playing a great game between the sticks. Play was transferred to the other end and where Lazenby made it five for the Packers. The Woollens tried hard to get a goal even with the ten men. Chambers having retired altogether. James Shaw had three consecutive tries for goal but Wag Hotston always headed out. Roberts shot hard for Curtis to save nicely. A concentrated effort on the part of the Packers in front of the Woollens' goal gave them the sixth score. From this time until the finish the play was uninteresting. A minute before full time Mitchell got the second goal for the Woollens. C.P.C. 6; Canadian Woollens 2.

Goal scorers: Woollens, Mitchell 2; C.P.C., Anson 2; Ted Hotston 2; Lazenby 2.

The teams were:

Woollens — Brinton, goal; Cridland and Perry, backs; Warman, Reid and Sayers, half backs; Leach, Chambers, Mitchell, Shaw and Roberts, forwards.

C. P. C. — Curtis, goal; Underwood and Wag. Hotston, backs; Bradbury, Shaw and Battey, half-backs; Lazenby, H. Hotston, Anson, Ted Hotston and Fendon forwards.

Referee, J. Clark.

PETES HAVE TO WIN TOMORROW TO STAY UP IN THE RUNNING

Still Have the Edge in Big Four Race By Virtue of Being Only Team to Win Away From Home.

The Petes in tackling Kingston here tomorrow are in one sense fighting with their backs to the wall inasmuch as they have to win to stay up near the top of the heap but on the other hand they have an edge on the other Big Four teams because of the fact that they are the only team in the section to win a game away from home and because of the remaining four scheduled games three of them are to be played at Riverside Park while Belleville has to play three out of four away from home and Cobourg and Kingston two each.

While it is true that the Petes have not been at the top of their form in the last few games, it is equally true that none of the other teams have been playing good ball away from home. The Petes probably have more reason for that than the other Big Four outfits for the flooding of Riverside Park knocked them out of two much needed practice weeks. With the arrival of hot weather and the drying up of the park which has been anything but suitable for good baseball since it was flooded the Solomon crew should hit their stride again and breeze down the stretch in the first section.

They are right up in the running now and a win here tomorrow over Kingston would leave them in good shape for the final dash.

Kingston with two runs to their credit this week will undoutedly give them a memorable tussle. Harry Batstone has Kingston up on their toes and playing great ball—only one error in the last two games—and the Petes will have to travel on high all the way.

It is not yet known what pitcher Batstone will send in against the Solomon outfit. It is Cherry's turn but Gallgher turned in such a great game on Wednesday that there is the off chance that the Ponies may select the veteran southpaw for another whirl. Moore the college boy who beat Belleville Monday and pitched such a good game against the Petes here before may get the call.

Kingston are strengthened rather than weakened by the absence of catcher Johnn Evans who is out of the game through injuries. Young Rice who stepped into his shoes is throwing better than Evans ever thought of doing and he has been hitting the ball hard.

Heckman will get the pitching assignment for the Petes.

The game will begin at 3 o'clock sharp.

Woollens Were Trimmed By the Colonial Girls.

The Colonials jumped into first place in the Girls' Soft Ball League by defeating the Woollens by a score of 25 to 7 last evening. The Colonial girls had the best of the argument all through and started off by scoring five runs in the first inning. They had their biggest inning in the third when they sent eight runs across the pan.

The players were:

Woollens—J. Patterson, p; E. Mann, c; G Kent, 1b; A. Clarke, 2b; L. Gregory, 3b; Bradley, ss; E. Drury, lf; M. Todd, ss; C. Kennedy, ss; G. Sturgeon, cf; V. Langton, rf.

Colonials—H. Plunkett, c; J. Bradshaw, 1b; C. Robinson, p; M. Todd, 2b; D. Saunders, 3b; T. Todd, ss; S Wade, ss; N. Thomas, rf; V. Wade, cf; I. Goodwin, lf.

Score by innings:

Woollens ..... 002110003— 7
Colonials ..... 51820306x—25

WASHINGTON WON WITH A BIG RALLY

Scored Four in the Ninth to Beat Cleveland—Philadelphia Fell to Chicago.

Cleveland 5; Washington 6.

WASHINGTON, June 22, Canadian Press. — Washington scored 4 runs in the ninth inning yesterday to defeat Cleveland 6 to 5, and to take the series 3 to 1. Score:

Cleveland .. .. 103001000—5 8 1
Washington .. .. .. 100001004—6 9 1

Uhle, Shaute and Myatt; Friday, Zahniser and Ruel.

Chicago 6; Philadelphia 1.

PHILADELPHIA, June 22. Canadain Press. — Chicago took the final game of the series from Philadelphia yesterday by the decisive score of 6 to 1. A rally in the fourth that netted four runs and drove Bob Hasty off the hill, was the turning point of the contest. The score:

Chicago .. ..100401000—6 11 0
Philadelphia .. .. ..000100000—1 8 1
Philadelphia .. .. ..000100000—1 8 1

Cvengros and Schalk; Hasty, Walberg, Heimach and Perkins.

St. Louis 3; Boston 1.

BOSTON, June 22. Canadian Press —St. Louis made it four out of five for the series by winning from Boston yesterday 3 to 1. Kolp held the home team to five hits. Mitchell's triple and an infield out giving Boston its single run in the eighth. Williams' triple in the second after Fewster's error on Severeid's grounder and before a bad throw to the plate by Burns was instrumental in scoring two St. Louis runs. Score:

St Louis .. ..021000000—3 8 1
Boston .. ..000000010—1 5 1

Kolp and Severeid; Piercy, Ferguson and Devormer

ST. LOUIS DOWN TO FOURTH DEFEAT

Chicago Registered a Shut-Out Against the Cardinals—"Babe" Adams Won From Boston.

ST. LOUIS, Mo., June 22. Canadian Press. — Hitting opportunely in the sixth and seventh innings Chicago shut out St. Louis 4 to 0 here yesterday afternoon.

Changes made in the batting failed to save the Cardinals from their 6th straight defeat. Score:

Chicago .. ..000002200—4 7 0
St. Louis .. ..000000000—0 6 1

Kauffman and O'Farrell; Doak, Barfoot and Clemons.

Pittsburgh 2; Boston 1.

PITTSBURGH, June 22. Canadian Press. — Boston ended its eastern invasion yesterday by losing to Pittsburg 2 to 1, in a pitchers' battle between the veteran "Babe" Adams and Jess Barnes. Adams scored the first run in the third inning on his double, and out, and Carey's infield single.

The Braves tied the score in the first half of the ninth but the Pirates won in their half on Traynor's triple and Grimm's sacrifice fly. The score:

Boston .. ..000000001—1 8 0
Pittsburgh .. .. ..001000001—2 7 0

Barnes and E. Smith; Adams and

GIRLS' GAMES.

The two teams which are battling for top place in the Girls' League are scheduled for this evening and tomorrow. The C.G.E. will clash with the Tigers tonight and the Woollens and De Laval will play to-morrow. A victory for the C.G.E. will shoot them into a tie for first place.

Big League Standing

INTERNATIONAL.

	Won	Lost	P.C.
Baltimore	39	22	.639
Rochester	37	21	.638
Reading	33	28	.541
Toronto	28	30	.483
Newark	26	31	.456
Buffalo	25	31	.446
Jersey City	27	34	.443
Syracuse	20	38	.345

NATIONAL.

	Won	Lost	P.C.
New York	37	20	.649
Pittsburgh	32	22	.593
Cincinnati	32	23	.582
Chicago	32	28	.533
St. Louis	30	28	.517
Brooklyn	28	27	.509
Boston	19	39	.328
Philadelphia	16	39	.291

AMERICAN.

	Won	Lost	P.C.
New York	36	21	.632
Philadelphia	31	25	.554
Cleveland	31	27	.534
St. Louis	27	29	.482
Detroit	27	30	.474
Chicago	24	29	.453
Washington	25	31	.446
Boston	21	30	.412

Junior City League Staged Double Header.

The Lakeviews and Adanacs both registered easy victories in the Junior City League double header at Riverside Park last evening. The Lakeviews and Thistles had the first game and the Thistles were completely snowed under to the tune of 18 to 1. The Lakeviews are now in the lead for league honors having registered a shutout victory over the Adanacs in their first meeting.

In the second game last evening the Adanacs emulated the recent exploit of the Kingston ponies and came across with a 9-0 victory. This victory puts the Adanacs in second place.

The batteries for the first game were: Whitehouse and Collins, for the Lakeviews, and Connors and Halliday, for the Thistles. Hardill and Rogers performed for the Adanacs while McPherson and Mallard were the mainstays of the C. G. E. nine.

The one run registered by the Thistles is the first run scored against the Whitehouse-Collins combination in the last five starts.

WEAK HITTERS BEAT TORONTO

Newark's Hits Were Timely—Baltimore Won By Hitting Home Runs.

NEWARK, June 22. —(Canadian Press.)—The Newark Bears made it six straight in their present winning streak by defeating Toronto, 2 to 1, yesterday. Chad. See who quit the Bears Sunday because he preferred to play the outfield rather than pitch, was reinstated yesterday and played in left field. Ed. Miller and Gene Sheridan, the weakest hitters on the team, won the game by their timely sticking. Score:

Toronto.. .. .. ..001 000 000—1 6 1
Newark... .. .. ..001 100 00x—2 10 0

Thomas and Vincent; Baldwin and Devine

Rochester 5, Reading 3.

READING, Pa., June 22.—(Canadian Press.)—The Colts evened the series with the Keys yesterday by winning, 5 to 3.

Bunching hits off Karpp gave them the victory. Score:

Rochester .. ..310 010 000—5 11 0
Reading.. .. .. ..101 010 000—3 10 2

Miljus and Lake; Karpp and Lynn.

Baltimore 7, Syracuse 1.

BALTIMORE, June 22.— (Canadian Press.) — Baltimore "said it with home runs" to Syracuse yesterday afternoon, four of the Orioles hitting for the circuit and helping their club win a 7 to 1 game. Maisel, Lawry, Porter and Styles made the homers for the victors, while McKee of the Stars made another. Score:

Syracuse.. .. .. ..010 000 000—1 5 0
Baltimore .. .. ..000 001 42x—7 10 3

Reinhart and McKee; Ogden and Styles.

Buffalo 4, Jersey City 3.

JERSEY CITY, N.J., June 22. —(Canadian Press.)— The Bisons checked the Jersey Citys' winning streak yesterday afternoon by flashing out in a winning wind-up, after having been retired scoreless in the first eight rounds. The Bisons squeezed through four runs, just enough to snatch the game from the Skeeters by 4 to 3, giving Buffalo their first win in four starts. Score:

Buffalo .. ..000 000 004—4 8 1
Jersey City .. .. ..001 011 000—3 7 2

Mohart, Lepard and Snow; Lucey and Freitag.

EXHIBITION GAME.

ALBANY, N.Y., June 22. Canadian Press. — The Brooklyn National League team scored an easy 9 to 4 victory over the New York American League Club in an exhibition game here yesterday afternoon. The Score:

Brooklyn 9 18 2
New York 4 9,3

Dickerman, Schreiber and Deberry Hargraves; Pipgras, Roettinger and Bengough.

Roseneath Too Much For Harwood Nine.

Roseneath walloped Harwood to the tune of 13 to 5 in a fast game played at Roseneath on Wednesday. Leach was on the mound for Roseneath while Dunnett, Hogg and Lean took turns for Harwood. The players were:

Roseneath—Leach, p; R. Thackeray, c; B. Thackeray, 1b; J. Baker, 2b; Davey, 3b; H. Baker, ss; D. Armstrong, lf; Moore, cf; Montgomery, rf.

Harwood—Dunnett, p, rf; Down, c; Burrison, 1b; Lean, 2b, p; Hogg, 3b, p; Bates, ss, 2b; Curtis, rf, cf; Bowman, lf, 2b; Williams, cf, lf, ss.

Keene Girls Lost Exhibition Game.

Lakefield and Keene girls played exhibition game at Lakefield Thursday night. Lakefield was short four players so they used four small boys.

The players were:

Lakefield—Iva Windsor, p; Maud Nixon, c; Dell Watson, 1b; Gordon Porter, 2b; Ivan Sutton, ss; Dick Junkin, rf; Frank Madill, lf; Gerald Sherin, m.

Keene—Mrs. Comrie, p; Annie McIntyre, c; Mrs. Mather, 1b; Mrs. Nelson, 2b; Jean McIntyre, 3b; Alice Chapman, ss; Kate Shearer, ss; Fern McCarthy, m; Alice Shearer, lf; Mabel McCarthy, rf.

Umpires—A. Fletcher at the plate; E. Grier on bases.

Score by innings:

Keene ..... 6 2 0 1— 9
Lakefield ..... 5 1 3 1—10

HAS-BEENS WON FROM WOULD-BES

Scots Had a Gala Time at Big Field and Sports Night Last Wednesday.

The Peterborough Caledonian Club held a very successful field night on Wednesday evening at the Exhibition Grounds. A large attendance of members and friends were present. Alex, Dick and Tom McArthur started the fun with an exhibition of how softball should be played, after which the chief event of the evening took place. This was a football game between the Has-Beens and the Would-Bes (Thistles).

The Has-Beens won the toss and elected to play with their backs to the sun The Thistles kicked off, and sent Jackson away on the right, but he kicked the ball bye. Jackson came back with another effort, and from his cross Stott scored, but was ruled offside. The Has-Beens then made a few raids on the Thistles' goal, Bobby Gilmour at centre testing Richmond with some grand drives. The Thistles came back, and Anderson scored, giving Brunton no chance to save. From the kick-off the Has Beens forced a corner, which Laurie placed right in Richmond's hands, only to slip down his back for the equaliser. Half-time was called with the score standing at 1-1.

The game resumed with Dick and McArthur in the front line to add a little weight to the attack, which, however, did not help matters much, for McMillan broke away on the left to score past Brunton. This goal was disallowed and given to the Has-Beens, owing to McMillan being in the Has-Beens' uniform, with the idea, no doubt, of confusing their defence. From the kick-off, Dick put in a terrific shot to beat Richmond just as time was called, leaving the Has-Beens winners by the score of 3 to 1. It would be well for the Thistles to study the methods employed by the old-timers in both combination work and defence, and try it in their next league game.

After the football game several races were run, but the arrival of the pipe band put a stop to further sport. Piper Grant played for an eightsome reel and Gilmour's band officiated for other dances. Before the break-up, Mr. French presented R. Gilmour, as captain of the winning team, with a silver cup and medals. A. Burgess, as captain of the Would-Bes, also received a set of medals for his team. It is said that most of the team have indigestion as a result of eating their trophies, and they may not be able to meet the Vets on Saturday. Valuable (?) prizes were given for the winners in the races, and the secretary says he hopes next time there is a similar event there won't be more prize-winners than runners.

Jesse James rode a horse. Men who cut pie in eight pieces don't.

The French Ministry of Marine has plans for a 6,000-ton submersible liner with accommodations for several hundred men.

"The National Smoke"

WILSON'S BACHELOR

Still the Most for the Money 10c.

ANDREW WILSON & CO. TORONTO MONTREAL

First Half Standings of Mercantile League

The Lock Works won the first half of the Mercantile League schedule without a defeat by turning in a win over the Westclox on Wednesday evening. The Bankers were close on their heels with but one loss and one postponed game. The standings were:

Team	Won	Lost	P.C.
Lock Works	4	0	1000
Bankers	2	1	.667
C.P.C.	1	2	.333
Westclox	1	3	.250
Examiner	1	3	.250

Colonials Leading in Girls' Softball League.

The victory for the Colonials last evening put them in the lead in the race for honors in the Girls' Soft Ball League. They are now half a game ahead of the C.G.E. The C.G.E. girls are scheduled for a game this evening and a victory will put them on even terms with the leaders.

The standings are:

	Won	Lost	P.C.
Colonials	5	1	.833
C.G.E.	4	1	.800
De Laval	3	2	.600
Woollens	3	3	.500
Quakers	1	5	.166
Tigers	0	4	.000

Football

The game between the Vets and Thistles will be played on Saturday afternoon at the Oval. J. Clark will referee Kick off at 3.15.

The G.W.V.A. team for Saturday will be Griffin, goal; Crowe and Bishop, full backs; Burrows, Dyer and Burrows, half backs; F. E. Wade, E. T. Monks, J. Wade, A. E. Wade and J. Sharman, forwards. Reserves, J. Pell and A. E. Edwards.

The Thistles team for tomorrow will be: Stot, goal; Rae and Ralston, full backs; Jackson, McMillan and McAlpine, half backs; Willis, Hutton, Richmond, Williams and Burgess, forwards Reserves, Hardie Andreson and Shewan.

Second Half Schedule For Mercantile League

At the meeting of the Mercantile League executive held last evening the following schedule was drawn for the second round.

Monday, June 25—Westclox vs Examiner at the Oval at 5.30.

Wednesday, June 27 — Double header at Riverside Park. Bankers vs Examiner at 5 o'clock; C.P.C. vs Lock Works at 6.15.

Friday, June 29—Westclox vs Lock Works at the Oval at 5.30.

Wednesday, July 4—Bankers vs C.P.C. at Riverside Park at 6.15.

Saturday, July 7—Examiner vs Lock Works at Riverside Park at 5.30.

Wednesday, July 11—Lock Works vs Bankers at Riverside Park at 5.15.

Saturday, July 14—CP.C. vs Examiner at Riverside Park at 5.30.

Wednesday, July 18—Westclox vs Bankers at Riverside Park at 5.15.

Saturday, July 21—Westclox vs C.P.C. at Riverside Park at 5.30.

Any team failing to have nine men on the field fifteen minutes after the game is called will lose the game by default. The double header games will be six inning affairs.

Buy The "BRISTOL"

FISHING TACKLE

That Takes The HARD LUCK Out of the Fisherman's Luck.

PRICES UNEQUALLED IN THIS LARGE CHOICE

Lures, Minnows, Devon Baits, Single, Double, and Triplex Buffalo Spoons, Star Spoons, every variety; Hooks, Sinkers, Rods, Lines, Guides, Flies, Reels, Bamboo Poles, Etc., Etc.

WHITE'S CYCLES & SPORTS Ltd.

212-214 CHARLOTTE STREET

'Phone 897 :: Open Evenings

Dancing!

EVERY NIGHT AT THE POPULAR

Rendezvous PAVILION

Extra Fine Music by Our Special Orchestra

REFRESHMENTS LUNCHES

BUS SERVICE—Bus leaves the Albion Sweets at 8 and 9 p.m. Return Trip 50c

ATTENTION, MEN!

The Peterborough Tailoring Co.'s

10th Annual Clearance Sale

Begins SATURDAY, June 23rd, and will Continue till June 30th.

We are offering big inducements to people who want GOOD, SOLID MADE-TO-MEASURE CLOTHES AT A BIG SAVING. For one week only we are making a big reduction on all goods in our store. The following partial list will give you an idea of the big saving:

Genuine West of England Saxony, stamped every 3 yards. Reg. $45.00. Sale Price - - - - $33

Blue Serge, Regular $35.00 ..... $27.50

Brown Herringbone, Regular $45.00 ..... $35.00

Scotch Herringbone and Check Tweeds, $38.00 ..... $29.50

Heavy Gray Serges. This is the old reliable, in three shades, regular $45.00 .... $38.00

Heavy Guaranteed Indigo Blue Serge; this is our best cloth, regular $45.00 ..... $38.00

Genuine Wool Gabadine Coat, all sizes, to clear $18.00

A few Spring and Fall Top Coats, $30.00 value, to clear $20.00

5 only Suits, sizes 36 to 39, regular $28.00 to clear $15.50

3 only Suits, size, regular $35.00, to clear $20.00

10 only All Wool Gray Check, regular $25.00, to clear $18.50

5 Blue and White Stripe, $38.00 value, to clear $25.00

3 Gray Herringbone Tweed, 1 34, 2 35, $35.00 value, to clear $24.00

55 pair of Blue Irish Serge Trousers, pure wool. These are well made and well trimmed, in all sizes, to clear special .... $ 3.95

In this sale we are giving the same special attention as to workmanship and trimmings as any other time. We have a large stock and we are bound to reduce it by July 1st. Every order left us will receive our special attention and we absolutely guarantee the goods and trimmings. Our motto: No Fit, No Pay, stands good always. These Garments are made in our own workshop in Peterborough.

Peterborough Tailoring Co.

161 Hunter Street. Inspection Invited. F. N. Hourigan, Mgr.

THE GREATEST RAILROAD THRILLER EVER PRODUCED

A MIGHTY PHOTODRAMA OF FLESH AND STEEL

Starring RALPH LEWIS

NOW Capitol Concert Orchestra

Matinee Saturday

Sports

CLEVER BALL IN BANTAM OPENER

Guiry Fans Eighteen and Gives Only One Hit When Rotary Wins.

SNAPPY FIEEDING

Pitching Rotary Bantams to an 8 to 2 victory in the first game of the series for the John I. Allen trophy at King Edward School grounds last evening, "Lefty" Guiry struckout eighteen batsmen and restricted his opponents to one hit. The Rotary heaver had seven strikeouts in a row in the first, second and third, and he fanned the side in order in the fifth and sixth. Lewis the Kiwan is twirler made the only hit, when leading off in the first innings.

The youngsters played snappy baseball, ielding cleverly, and show ing a knowledge of the game that made many of the spectators gasp with astonishment. McDuffy, the Kiwanis shortstop, played a remarkable game. taking four chances with out a sign of a slip, in which he cut off two runners at the plate. From deep left field, Holland also turned in a neat play when he threw accurately to the plate to nip Macdonald.

Lewis pitched well for Kiwanis, striking out eight batsmen. Both backstops did good work.

Lewis Scores First

Kiwanis tallied their lone counter in the first when Lewis singled, stole second and third and went home on a passed ball. They had the bases leaded in the seventh but were able to score only one run. Spencer and Marshall were passed when Guiry lost control. They advanced on a wild pitch. Jennings fanned. McDuffy drew a walk filling the bases. When E. Wolff fanned, Brenton dropped the third strike and made an unnecessary play to 1st base Spencer on third, took advantage of the play and scored. Guiry then fanned Lucas retiring the side and ending the game.

Rotary tallied in the first after Graham had been thrown out at first. Goodfellow hit to right for three bases and scored when the throw to the bag went wide. An infield error, singles by Macdonald, Brenton and Guiry. and Graham's double was good for three runs in the second. Sowden singled and stole second and third in the third, but was left stranded when Lewis fanned LeBarr and Koster and threw out Gillespie. Macdonald tripled in the fourth, only to be caught at the plate by McDuffy following Brenton's grounder. Guiry singled, Graham and Goodfellow were retired at first.

Heady Baseball Here

The fifth saw some fast baseball Sowden singled LeBarr was hit and Widdess was passed filling the bases Sowden was thrown out at the plate by McDuffy who fielded Gillespie's grounder. Lewis handled Macdonald's rap and got Lebarr at the plate. The pitcher throw out Brenton at first.

In the sixth, Guiry made the bag when Spencer allowed the third strike to get through. Morphet dropped Graham's fly and Goodfellow scored the runners with a two-bagger. The latter made third and scored on Sowden's infield out. Lewis struckout LeBarr, passed Widdess, and retired the side by taking Gillespie's short fly.

Kiwanis

	A.B.	R.	H.	O.	A.	E.
Lewis, p	3	1	1	1	3	0
Spencer, c	2	1	0	9	3	0
Marshall, 1b	2	0	0	8	0	0
Jennings, 3b	3	0	0	0	0	1
McDuffy ss	2	0	0	0	4	0
Dick, 2b	1	0	0	0	0	0
E. Wolff 2b	2	0	0	0	0	0
Holland lf	2	0	0	0	1	0
Lucas lf	1	0	0	0	0	0
Wolff, rf	1	0	0	0	0	1
Morphet, rf	1	0	0	0	0	1
Goodson cf	2	0	0	0	0	0
Hall cf	0	0	0	0	0	0
	22	1	1	18	11	3

Rotary

	A.B.	R.	H.	O.	A.	E.
Graham 3b	4	1	1	0	0	0
Goodfellow 2b	4	2	2	0	1	0
Sowden 1b	4	0	2	4	0	0
LeBarr ss	3	0	0	0	0	0
Koster rf	2	0	0	0	0	0
Widdess rf	0	0	0	0	0	0
Gillespie cf	4	1	0	0	0	0
Macdonald lf	3	0	2	0	0	0
Brenton c	3	2	1	16	2	0
Guiry, p	3	2	2	1	1	0
	30	8	10	21	4	0

By innings: —
Kiwanis .....100001—2
Rotary .....130103x—8

Three base hits—Goodfellow, Macdonald. Two base hits — Graham Goodfellow. Struckout by Guiry 18 by Lewis 8. Base on ball, off Guiry 3, off Lewis 2. Left on bases: Kiwanis 2, Rotary 7. Hit by pitcher by Lewis (LeBarr). Wild Pitch, Giury Passed balls, Spencer Brenton. Umpire, Alex. Kay.

BASEBALL COMMENT

Manager Solomon's batting average dropped 500 points on Wednesday when he went in as pinch hitter in the ninth at Kingston and failed to get a hit.

Wednesday's win was sweet for Ted Gallagher the Ponies' lefthander. The Petes beat him four out of five games last year when he was performing for Oshawa but Gallagher got a bit back by standing them on one ear on Wednesday.

Somerville the Kingston infielder is playing a sweet defensive game. His work at second base in the first two games against the Petes was great and he looked even better at first in Wdnesdays' game. He will likely be found at the initial sack tomorrow.

Teeple who played for Port Hope last year is occupying the territory between second and third for the Ponies in the absence of W. Evans on the injured list.

A play came up in Wednesday's game that had the umpires and nearly everybody else puzzled for a moment. Kingston had the bases loaded with none out when Batstone hit through short. The ball hit the Kingston runner going to third and was then picked up in time to force the man who had been on first. Meanwhile the base runner at third had scored. For a moment it looked like a double play and one run in. Then the umps remembered that only the man who was hit could be out and that no run could score on the play.

The Kingston field is as hard as pavement and not any too smooth in the outfield. The result is that hard hit gound balls roll a mile and extra base hits are easy under the circumstances.

"Red" Legon was an absentee from the Petes' line up Wednesday owing to the fact that he is writing examinations this week. He'll get back in the game tomorrow.

In spite of Gallagher's fine showing there is little doubt that a base hit at the proper time in the first or second inning on Wednesday would have made a lot of difference. The big southpaw has not been going very well this season and he was shaky at the start, ready to blow. Getting out of two bad holes gave him a world of confidence and he finished like a whirlwind. After the first two frames he would have beaten any team in the League.

Standing of Teams in Northumberland League.

WARWORTH, June 22, — The following is the standing of the Northumberland Baseball League:

	Won.	Lost.
Trenton	6	0
Brighton	5	1
Warkworth	4	1
Hastings	3	2
Colborne	3	3
Roseneath	2	3
Campbellford	1	4
Harwood	1	5
Orland	0	6

THE PETERBORO GUN CLUB

The Gun Club will hold their regular weekly shoot this evening at 6.15. All members and gunners are invited to be on hand as it is expected the Lakefield Club will be down and some good scores will be put across.

Do you know Baseball?

by Billy Evans

Questions

ONE—In event of a game that is forfeited, after it has gone beyond five innings, what is done with the records?

TWO—What is the distance from the pitcher's box to the home plate?

THREE—When is the catcher charged with a passed ball?

FOUR—If while running down a player between the lines, in which four players take part, the runner is finally called out for interference or running out of the line, do such players get credit with an assist?

FIVE—IN the major leagues, if a player is put out of the first game of a double header, may he play in the second contest?

Answers

ONE—In a game which has gone over five innings and is then forfeited, the records go into the averages as made.

TWO—The distance is 60 feet 6 inches.

THREE—The catcher is charged with a passed ball when his failure to hold a legally delivered ball enables the batsman to reach first, or permits a base runner to advance.

FOUR—All the players who take part in the play are credited with an assist.

FIVE—The major leagues have a ruling that if a player is put out of the first game of a double header he is ineligible for the second contest.

WARKWORTH WON FROM HASTINGS 6-5

Best Game Seen in Many a Day, Declared the Spectators.

Warkworth 6, Hastings 5.

WARKWORTH, June 22, — In a Northumberland County League fixture between Hastings and Warkworth, played here on Wednesday, 20th June, the clash was proclaimed by the fans the best game seen here for a long while.

There were thirteen innings played before the game was decided, both teams offering excellent ball.

Archie Zufelt pitched ten innings for Warkworth, and showed his best form, always having perfect control of the ball.

The fielding of both teams was good.

Score by innings:
Hastings .... 2110000000001—5
Warkworth .... 0002001100002—6

FOOTBALL NOTES

One of the old and reliable goalkeepers of the Football League turned out for Canadian Woollens last night in the person of Ralph Brinton who played of the Caleys two years ago.

Harvard and Yale in Big Water Battle.

By PAUL R. MALLON
(United Press Staff Correspondent)

NEW YORK, June 22.—(United Press).—Yale and Harvard renew their age-old eight-oar shell duel on the Thames, at New London, Connecticut, this afternoon, with the honors in favor of Yale.

Since the race first was inaugurated in 1855 the Blues from New Haven have won a far larger number of the annual two-mile contest in their private feud. Harvard won but once sine 1918 and that in 1920.

The crews have been training for more than a month. Harvard at Red Top, down the river and Yale at Gales Ferry.

An extraordinary amount of interest has been stirred up between the colleges over the Freshman race this year because of the apparent evenness of the crews. Yale authorities had threatened to cancel the match because of the outburst of Freshmen in a celebration two weeks ago.

FRENCH COURT MARTIAL IMPOSES HEAVY FINES

BERLIN, June 22. — (Canadian Press.)—A French court martial at Werden has imposed sentences ranging from six months to five years' imprisonment and fines of 3,000,000 marks on five former German policemen accused of shooting at French gendarmes in Essen.

A German press photographer was fined ten million marks for taking photographs of the French troops in Essen.

TWENTY FIFTH SASON AS UMPIRE

Tommy Connolly, dean of the American League staff of umpires, with the beginning of the 1923 campaign started his twenty-fifth season as a major league umpire.

Connolly is one of the few big league umpires who has enjoyed a successful career in both major organizations.

The dean of the American League arbitrators began his major league career as an umpire in 1898 in the National League, serving three years in that organization.

Shorty after the American League was organized, President Johnson, on the lookout for efficient arbitators, signed up Connolly for his organization.

This season marks the twenty-second that Connolly has spent in the American League. He has seen players come and go by the hundreds. As a matter of fact, not a player remains in the American League who was in the organization when Connolly made his debut as umpire.

Tommy has been retiring for the last five years. Each year he insists that he is playing his farewell engagement. Connolly is the father of eight children and it takes real money to keep a family like that going.

"I find it hard to make good on my threats to retire," says Connolly, "my family seems to increase with the salary and I just can't pass up the old game."

PRIZES AWARDED IN GROVE SCHOOL.

Closing Exercises in Lakefield Attended By Many Visitors.

LAKEFIELD, June 22. —"The Grove" school closed on Wednesday for the summer and the closing ceremonies which include the prize giving were attended by a large number of parents and friends of the school. Visitors from Toronto, Montreal, Peterboro, Woodstock and other Canadian cities as well as many local friends of the school were gathered in the large drawing room. Rev. A. W. Mackenzie gave a brief address to the boys commending them for the splendid year's record and giving special praise to the prefects whose work was never surpassed in the history of the school.

The following prizes were given:

General Proficiency

Form IV—Loosemore; Form III—Carter; Form II—(a) Griffith; II; Form II—(b) Leggett; Form II (c) Underwood; Form I—Roberts.

The Vicar of Wakefield's scripture prize—Loosemore.

Mr. Wallace Nesbitt's prize,—History and Geography. Form IV—Pedlar; Form III—Pullin; Form II—Neilson.

Science prize—Gray.

Mathematics prize—Little I.

Flower Collection—Little II.

Miss Atwood's prize for music 1. Ross Little; 2 James Cockburn.

Best Bat Cricket—Massie.

Mr. Little's prize—Tennis championship—Barnard.

Junior Tennis—Smith II; Lieut. Mackenzie's prize).

All round championship cup—Massie.

Swimming,—100 yards McCulloch gold medal)—Gray I.

Intermediate Swimming,—Craven medal—Griffith, II; Junior—(Number VI Medal) —Dawson I; Beginners (Mr. Britton's Medal)—Bunting.

Commercial Department.

The following students have been awarded complete commercial diplomas:

Elsie Bennett, Cora Clark (honors), Florrie Cooper, Helen Curtis, Lila Curtis (honors), Isabel Donnelly (honors), Amy Fairbrother, Kathleen Grady, Pearl Hutchison, Daisy James (honors), Clemena Long (honors), Olive Rightmeyer, Grace Sargent, Mary Timm, Dorothy Warboy (honors), Madeleine Wheeler (honors), Grace Yonge (honors), Cyril MacDonald, Floyd Pullyblank, Vernon Skitch, Frank Wood.

Book-keeper's Certificate.

Florence Hutchinson, Irene O'Brien, Helen Wright, Howard King.

Stenographer's Certificate.

Mary Lynch.

The following students have been promoted to the senior class:

Marjorie Adamson, Marjorie Byers, Lila Deyell, Effie Dick, Gertrude Gimblett, Nettie Hardie, Mary Huston, Jean Ingram, Marjorie Jackson, Rose LaRoque, Frances McFadden, Belford Nelson, Isabel Parnell, Mildred Routly, Mary Staples, Helen Tremain, Marjorie Warboy, Arthur Bacon, Rollie Colmer, Elijah Forbes, Ira Franks, Jack McClellan, Charles Nixon, Gerald Routly, Joseph Tully, Jack Thomas.

EAST PETERBORO LEAGUE

Cognawaga and Mackey's Bread play as East Peterborough League game at King Edward School Grounds this evening commencing at 6 o'clock.

ROTARY BOYS' CAMP WILL SOON BE READY

Rotary Boys' Camp on Clear Lake will open for this season in just a little over a week's time with the boys of the Y.M.C.A. in possession. Extensive improvements have been made by the Rotary Club to the site so that it now ranks as one of the finest camps for boys in this part of Canada.

The advance party for "Y" Camp will leave Peterboro on Saturday next, June 30th, and will have everything in good shape for the arrival of the main body of campers on the Monday morning. The cook-house staff will also go into camp on the Saturday and will have that end of the programme ready for the accentuated appetites of the boys during the days of the camp term.

It should be understood that although this first camp is promoted by the Boys' Work Committee of the Y.M.C.A., attendance is not confined to the members of that institution. The Boys' Secretary will act as camp director, and with a staff of competent leaders, will supervise all activities on land and water. It is one of the rules laid down the Rotary Club for the use of their splendid camp site that all camps shall be conducted at a cost to the boy just sufficient to cover the actual expense of operating. This makes possible the attendance of almost every boy who so desires at some time during the summer months.

Registrations are now coming in to the Y.M.C.A. office and prospects are bright for a capacity attendance. To ensure a place, any boy who is thinking of attending camp with the Y. M. C. A. should 'phone in his name or call and see the member of the staff on duty.

WOULD APPLY EFFICIENCY TO IMPROVE PUBLIC HEALTH

SANTA BARBARA, Cal., June 22.—(Associated Press)— Application of scientific management to public health work was advocated by John A. Kingsbury of New York, in an address today before the National Tuberculosis Association, now in session in this city. Mr. Kingsbury announced also that the Milbank Fund, of which he is director, is completing plans to spend between $300,000 and $500,000 annually for the next five years with the next five years in New York state in co-operation with the health authorities in an effort to reduce the death rate for all causes.

Cattaraugus County has been selected as a typical rural and urban area, and Syracuse as a typical city area in which intensive demonstration will be carried on A district of 200,000 population will also soon be selected in New York City. In these three areas of 500,000 population, the Milbank Fund will carry on the largest and broadest health demonstration ever attempted in the United States. Commenting upon the plans for the demonstration, Mr. Kingsbury said:

"In the course of the next five or ten years, in these typical American communities, we shall endeavor to determine the extent to which the general death rate can be further reduced, and which diseases most readily yield to intensive effort. We shall try to determine whether it is possible practically to eliminate certain of these diseases, such as diphtheria and typhoid, and further substantially to reduce the extent of reduce the extent of tuberculosis; we shall utilize all known methods of proven value and shall attempt to devise better ones and to measure an test the effect of each, and, most important of all, we shall endeavor to determine what it will cost these typical communities to do a hundred percent health job. We shall attempt to apply scientific project, and to keep the cost down to the minimum per capita rate consistent with efficiency.

WOULD ALLEVIATE HUNGER PANGS OF PHILIPPINE PAGANS

MANILA, June 22.—(Associated Press)—Governor General Wood has taken steps to bring about the economic development of the Mountain Province where the people, who belong to non-Christian tribes, are engaged in what the chief executive terms "a desperate struggle for a bare existence." In a communication to Jose Sanvictores, director of the bureau of non-Christian tribes, General Wood asks that a plan be prepared which would eliminate the handicaps to the economic improvement of those regions.

The governor's communication to Mr. Sanvictores is based on a report submitted by Lieutenant Colonel Gordon Johnston, member of the governor's staff, who has just made an inspection of the Mountain Province in company with Colonel Edward L. Munson, United States army.

General Wood in his communication says:

"I have always been very much concerned about the economic development of these people. In the course of 2,000 years they have been able to reclaim from their mountains a limited area of land to which water can be brought. In past years feudal strife between settlements and tribes, as well as a very high death rate, prevented undue increase in population.

"However, with the restoration of law and order and the development of hygiene, sanitation, services of hosptals and doctors, the population has been continually increasing without a corresponding increase of arable land land. At present the mass of the population is engaged in a desperate struggle for bare existence. In the majority of districts there is not sufficient rice, and the people eke out a very meager existence with sweet potatoes. They lack clothing, proper shelter, salt and the tools necessary in their labor. I am informed that prices for necessities in the stores throughout the Mountain Province average from 200 to 1,00 percent above those that prevail in the nearby lowlands."

The governor general recommends that means of prompting trade between the mountain people and the inhabitants of the lowlands be created and that inter-communication be encouraged.

THEATRES

One of the most exciting photodramas seen here in some time is showing now at the Capitol Theatre in "Westbound, Limited," a stirring "movie," depicting the daily round of the railroad engineer. The cast is splendid, and the picture is replete with thrills, woven about the romance of the daughter of the president of the road and the son of the engineer.

Dynamic action is the keynote of the production of "Westbound, Limited," which has a very real atmosphere in its fine photography. Ralph Lewis, as Jim Buckley, is the hero who rides desperately on his white horse to prevent a collision between two speeding trains, on one of which his father guides the throttle. The many wild rides of the screen are surpassed in this breath-catching episode, picturing the young man urging his steed over the cliff, and, in a last desperate endeavor, firing the tracks.

There is a real bad man in this picture, a villain who pursues the heroine, hires a drunken sot to bring about the mighty train collision that will take in its toll of life the parents of the girl he is victimizing, and who meets his nemesis later at the hand of his own half-wit son.

For pure thrills and exciting action, in a picture whose rapid movement rushes on through dramatic situations and complex threads of human passion to a satisfying finish, "Westbound, Limited," can hardly be equalled.

END OF ENGLISH BETTING STILL SEEMS FAR OFF

LONDON, June 22.—(Associated Press)—The special committee appointed to help the government decide whether it will pay to tax betting, held another public sitting recently and examined several police officials. Their testimony was against it.

Mr. Caldwell, police superintendent of Liverpool, said the betting law was very difficult to enforce and very unpopular Its inconsistencies and loopholes were so numerous that in practice it amounted to one law for the well-to-do, who could bet on credit without incurring any risk of getting fined or imprisoned, and another for the poor who, because of their poverty, had to confine themselves to ready money betting which meant street betting and were liable to get into trouble if they were caught at it. In Liverpool $40,000 a year was spent in efforts to enforce the law against betting, and the result had been a total failure.

Thevor Bingham, assistant commissioner of the metropolitan police, said a striking development of late years had been the increase of betting among women of the poorer classes. London was so riddled with street betting that to deal with it effectively would require a very much larger number of police than could be made available without prohibitive expenditure. The police felt, he said, that even if the repressive law were re-enacted in a clear and more drastic form it was almost certain having regard to the strength and extent of the taste for betting, that some means of evading it on a large scale always would be found.

Mr. Bingham's views on betting are entirely at variance with those expressed by the majority of the spokesmen of various religious bodies that have appeared before the committee.

ROYAL

CHARLES RAY

IN HIS BEST YET R.S.V.P.

CHAPTER SIX

'Around the World in 18 Days'

Buddy Messinger in 'Dad's Boy'

ADMISSION ONLY

Afternoons - 10c and 15c

Evenings - 15c and 25c

WAR TAX INCLUDED

Saturday and Holiday Evenings 25 cents to all.
Matinee at 2.30. Evening at 7.30.

The Home of Better Shoes

Egyptian Sandals

We have just received several shipments of Sandals in Patent Leather, Brown Calf, and White Canvas with Jade and Flame Trim.

These make an Ideal Summer Shoe

REASONABLY PRICED

Exclusive Shoe Shine Stand For Ladies
All Kinds of Shoes Cleaned

D. C. GRANT, LTD.

330 GEORGE STREET - PHONE 367

HAVE YOU HEARD THE GOOD NEWS FROM SCHOOL?

Reward Them With a Health Giving—Easy Running

C.C.M. PERFECT

The Bicycle That Lives Up To Its Name

SIMPSON, COPPING & CO.

460 GEORGE STREET OPEN EVENINGS

THE HOME OF FIFTH AVENUE CLOTHES

AT THE STRIKE OF NINE

SATURDAY MORNING, CRESCENT CLOTHES SHOP

MAKES A CLEAN SWEEP

OF MEN'S AND YOUNG MEN'S SUITS

Prices Starting at $12.50

REMEMBER the TIME, 9 o'clock Saturday Morning

Also FREE TROUSERS with all Blue Serge Suits to Measure

Crescent Clothes Shop CAPITOL THEATRE BLDG.

ROBT. FAIR & Co. LIMITED

McCall Patterns | **Saturday Bargains** | McCall Magazine for July, 10c

35c WHITE ALL-LINEN ROLLER TOWELLING, YARD - - **29c**
White with red or blue border. Extra good quality.

65c WHITE HUCK TOWELS, SPECIAL SATURDAY. PR., **45c**
Fringed ends. Size 18 x 36 inches. This price will sell every pair. Come at 9 a.m.

$1.25 WHITE BATH TOWELS FOR, PER PAIR - - - - - - **95c**
Plain white, good size, fringed ends.

35c ENGLISH OXFORD SHIRTING, YOU CAN BUY FOR, PER YARD **25c**
Dark patterns to select from. Suitable for Men's or Boys' wear.

75c Best Quality Stripe Awning Duck in Blue, Tan, Green, 30 inches wide, on Sale Saturday, yard, 60c

75c BLEACHED SHEETING ON SALE FOR, YARD - - - - - **59c**
Special price for Saturday. 72 inches wide.

85c UNBLEACHED SHEETING TO SELL TOMORROW AT, YARD - - - - - **69c**
72-inch. The best quality of Unbleached carried in stock at special Sale price.

20c FACTORY COTTON WILL BE ON SALE..... 7 YDS. **$1.00**
34-inch, free from dressing, 200 yards only.

35c FANCY FLORAL CRETONNE, YOU CAN BUY FOR, YARD - **29c**
5 designs to select from at this special Saturday price.

35c CREAM CANTON FLANNEL TO SELL SATURDAY FOR, YARD - - - - **25c**
Twilled back, extra good grade, 28 inches wide.

$6.50 PURE LINEN NAPKINS, FOR, DOZEN, **$5.75**
Size 20 x 20 inches A quality that will give good wear

Marquisette Curtains, Window Shades, Brussels Rugs

$2.00 *Hemstitched Marquisette Curtains, 2¼ yards long, white, cream, ecru, for, pr.* **$1.59**

$1.45 *Best Quality Opaque Window Shades, white, cream, green, on Hartshorn Rollers, each* **$1.19**

75c *Ivory Curtain Madras, Designs Suitable for Any Window. Sale Price for yard - - -* **48c**

$30.00 *Brussels Rugs, 6ft.9in. x 9ft., New designs and colorings, Sale Price, Tomorrow,* **$22.50**

$4.50 Baronet Satin For $2.98 Yard
40-inch, in shades of Sand, Grey, Henna, and Pink. Special price for One Day Only. On Sale at 9 a.m.

English Cream Sport Flannel, $3.50 Yard
Twilled Sport Flannel for skirts and suits, 54 inches wide and "shrunk." One length of this wide width makes your skirt.

$2.25 White Homespun for Skirts or Suits for $1.75 Yard
Very clear White Homespun, 54-inch, all-wool.

Plain Cream Flannel for Skirts, $2.50 Yard
Just the quality for making pleated skirts, 54 inches wide.

$3.50 Baronet Satin to Sell at $2.00 Yard
36-inch, in shades of Navy, Henna, Copen, Turquoise. Come at 9 a.m., as the lengths are limited in some shades.

$5 White Gabardine Skirts, Plain Tailored Style With Pockets, Finished With Pearl Buttons, For **$2.50**

Sport and Dressy Velour Coats, up to $29.00, for $17.50
Your chance to get a smart Coat at a special Sale price. Colors are navy, taupe, grey and sand.

$29.00 Canton Crepe Dresses on Saturday for $17.50
Navy, brown, black, sand and blue. Very smart models to select from.

$35.00 Tricotine Suits Marked to Sell at $19.50
Just about half-price. Lined with crepe and Skinner's satin.

Up to $14.00, This Season's Voile Dresses for, $7.50
A snappy bargain like this will no doubt go with a rush. Store opens at 9 a.m.

The warm weather calls for Another Sale of Dress Voiles and here they are, 38 inches wide, in a great array of Handsome Designs, including a big range of black and white. Sale Prices are, Yard - - - - - - - - - - **59c 65c 75c**

85c AND $1.00 SUMMER LISLE VESTS, SHORT AND NO SLEEVES, TO CLEAR OUT AT, EACH..... **50c**

35c BOYS' BLACK RIBBED HOSE, IN SIZES 7 TO 10, FOR, PER PAIR..... **25c**

$1.25 SUBSTANDARD SILK HOSE, IN BROWN AND BLACK, ALL SIZES, PAIR..... **75c**

75c SUBSTANDARD SILK HOSE, IN GREY AND SUEDE, 8½ TO 10, PAIR..... **50c**

25c BLACK COTTON HOSE, ALL SIZES, ON SALE SATURDAY FOR.....2 PAIRS **40c**

GINGHAM SPECIAL—A BIG RANGE TO SELECT FROM IN CHECKS AND PLAIDS AT, YARD..... **25c**

$1.25 NURSES' WHITE UNIFORM CLOTH, 45-INCH, TO CLEAR AT, YARD..... **75c**

$1.25 COLORED ORGANDIE, IN 5 WANTED SHADES, 45 INCHES WIDE, FOR, YARD..... **$1.00**

45c SCOTCH GINGHAMS, IN A WIDE RANGE OF CHECKS, 32-INCH, FOR, YARD..... **35c**

32-INCH FINE STRIPE SHIRTING, FOR MEN'S AND BOYS' WEAR. SATURDAY, YARD..... **45c**

FOOTBALL NOTES.

The G.W.V.A. and Thistle football game will be played to-morrow afternoon at three o'clock at the Oval instead of at the King Edward Park.

Dr. Goodwin
Chiropractor
Palmer Graduate
106-108 Barrie Building
Lady Attendant 'Phone 431
Hours 10-12 a.m., 2-4 and 7-8 p.m.
Office closed Tues. evening and Thurs. afternoon and evening.

VISCOUNT GRAY MAY JOIN BALDWIN CABINET

LONDON, June 22. — (United Press).—Viscount Grey of Fallodon British Foreign Minister at the outbreak of the war, will return to that post in the Baldwin Cabinet succeeding Marquis Curzon as soon as the Lausanne treaty conference ends, the Daily Sketches political correspondent states to-day.

Strongly Liberal, Viscount Grey would undoubtedly only consent to become Foreign Secretary if Britain's policies are to be less imperialistic than under Curzon's guidance

The presence of Viscount Grey, Lord Robert Cecil, Austen Chamberlain and Sir Reginald McKenna in Baldwins cabinet would give the government a more Liberal aspect than it has worn since Lloyd George resigned.

LLOYD GEORGE TO VISIT TORONTO NEXT FALL

TORONTO, June 22.—(Canadian Press).—Former Premier Lloyd George will visit Toronto this fall it was definitely announced to-day, following a cable received by J. O. McCarthy, Vice-President of the World Brotherhood movement.

It is expected that Lloyd George's tour of this country and the United States will be a princely one. Ever since it was reported that he was coming he has been deluged with cables and letters from cities and associations requesting visits and addresses.

LOCALS

DR. T. P. McCULLOUGH,
Eye, Ear, Nose and Throat Specialist, 166 Brock St. Phone 36W. d1f

AUTO LIVERY.
For Comfortable and Careful Driving, call H. Howell, 'Phone 396, or 273 Simcoe Street.
26d-150-2357

NOTICE.
G. Dunford has added a 7-passenger Cadillac Sedan to his taxi service. 'Phone 518.
6d-149-2659.

BAND PRACTICE.
Melody Band will practice tonight at eight o'clock. All members are requested to be present.

HAROLD DUNFORD'S AUTO LIVERY.
Call 224 for Taxi and Auto Service. New Seven-Passenger Studebaker in Service. 78d-199

HALF PRICE HAT SALE
Buy Summer Hats Saturday and Monday at half price. Every hat included. MILLINTERIA, formerly American Hat Store. 1d-147.

MUSIC EXAMS.
Toronto Conservatory of Music examinations will be held on Wednesday, June 27, beginning 9 a. m., for local Conservatory pupils.

Y.W.C.A. JUNIOR HIKE.
Junior Indoor Outdoor Club are reminded to meet at the Y.W.C.A. at 2 o'clock for their camp fire picnic.

DEDICATION SERVICE
Will all old members of the W. F. E. C. St. John's church attend the didication service at 11 o'clock on Sunday, June 24th, at St. John's church.

DANCING.
Ben Hokea's Hawaiian Orchestra, five pieces, has been engaged to play at the Cobourg pavilion on Saturday, June 23rd. A fine time is in store for all attending this dance.
1d-147.

MISCELLANEOUS SHOWER
A very pleasant surprise was tendered Miss Ella Tate when some thirty of her friends gathered at Mr. and Mrs. Chas. M. Thornton's home and gave Miss Tate a miscellaneous shower prior to her approaching marriage. The evening was passed in games and dancing.

UNIVERSAL LAWN MOWERS.
Try our easy-running Universal Lawn Mowers. The Cheapest and Easiest-running High-grade, Ball-bearing Lawn Mower you can buy. Lawn Mowers Sharpened, $1.00. 'Phone us and we will call for your Mower and return it. — H. T. Millard, 225 Hunter Street. 'Phone 234J.

FOR HEALTH ASSOCIATION.
The following girls — Mary Mulholland, Arleigh McKone, Clara Morris and Margaret Borbidge—are having a tea and sale of dolls' things on Saturday afternoon at Mrs. David Mulholland's residence, 375 Downie Street. The proceeds in aid of the Health Association. 2d-20-22-2697

EXCURSION AND PICNIC.
Saturday afternoon I.O.F. excursion to Rice Lake, returning to Wallace's Grove for picnic, will be held on Saturday, June 23rd, by steamer Stoney Lake, from George Street Wharf at 1:30 p.m., Street Railway Wharf at 2 p.m. Tickets, Adults 50 cents, Children 25 cents. Refreshment booth. Orchestra for dancing. 3d-16-19-22-2622

ST. PAUL'S NOTICES.
The annual Sunday school picnic of St. Paul's Sunday school will be held to-morrow (Saturday) afternoon, at Nicholls Oval at 2 o'clock. An excellent programme of sports has been provided for the children. Parents are urged to come along and make it a congregational family outing.

CARD OF THANKS.
Mr. and Mrs. George Dunkley, 280 Wescott street, desire to thank the nurses in Nicholls Hospital; Dr. R. Scott, Dr. A. E. Hammond and Rev. W. E. Morrow for their constant attendance on their daughter Florence Emma during her recent illness. They also thank all friends who sent the beautiful floral tributes, which testified to their daughter's popularity, for their great kindness.

ALWAYS TO THE FRONT.
Nelson's Typewriter Company has purchased the Typewriter Supplies of Mr. W. J. Sherwood, who has discontinued this line from this date. Ribbons, Carbons, Typewriters, at reduced prices. All goods FULLY GUARANTEED. Our public stenography service is for YOU. Nelson's Typewriter Company, 332½ George street. Phone 229W.

THE COOLEST SPOT IN THE CITY
Fowler's Optical Parlors. We not only have every modern convenience for accurate Eyesight Testing, but we have every modern convenience for the comfort of our patrons.
We are pleased to have our patrons use our Parlors as a Rest Room when shopping, where they can have a cool rest these hot days. A. A. Fowler, Phm.B., Eyesight Specialist, 373 George street, Peterborough.

ORANGEMEN.
Are your drums and fifes in shape for the 12th? See our fifes, fife-mouth-pieces, drum heads, ropes, sticks, etc.
* * *
See our new Boosey Trumpets.
* * *
To Trombonists—on display for two days, the latest Holton Clarke tenor slide trombone; silver plated and in case.
* * *
A beautiful new Boosey Cornet in brass with case. This should interest cornetists. Greene Music Store, Charlotte street. 2d147

June Wedding Gifts
No gift is appreciated by the bride as much as
Silverware or Cut Glass
We are showing some very attractive pieces and of excellent quality.
You will be surprised at the wonderful values we are giving.
Prices $2.00 and up.
Warne Bros.
PHONE 880
Diamond Hall
349 GEORGE STREET

SECOND DAY OF DELORME TRIAL

Events Surrounding the Making of Raoul Delormes' Will Under Searching Examination

MONTREAL, June 22.—(Canadian Press). —Events surrounding the making of Raoul Delorme's will were subjected to searching examination this morning when Father Delorme entered the dock for the second day of his trial on the charge of having slain his half-brother.

Throughout the hearing Delorme maintained a rapid fire of heated conferences with both his counsel, Aleyn Taschereau, K.. and C. H. Cahan, K.C. Between times he scribbled voluminous notes on the thick pad of paper he uses and at times even called advice aloud to his counsel.

The first witness heard was Bishop Rheaume, who, as rector of Ottawa University had witnessed Raoul Delorme's will. The Bishop was followed on the stand by Adrien Belanger the notary in which care the will was ultimately entrusted. Belanger dealt with Father Delorme's application for the will immediately following Raoul's murder.

MOVE ADJOURNMENT

OTTAWA, June 22.— (Canadian Press.)—It is understood that at the opening of Commons this afternoon, Robert Forke, Progressive leader, will move adjournment of the House to discuss the situation created by the statement published yesterday regarding the finances of the Union Bank.

RETURNING OFFICERS OF HASTINGS ARE WARNED

TORONTO, June 22.—(Canadian Press.)—As a result of a report that Col. E .D. O'Flynn, Liberal candidate for West Hastings, had invited the returning officer, deputy returning officers and poll clerks in that riding to a meeting, Chief Election Officer Dymond to-day called up the returning officer and warned him that any election official who attended such a meeting would be instantly dismissed and his accounts would not be paid.

I.O.D.E. NOTICE.
The 57th Regiment Chapter, I.O.D.E., owing to the extreme heat, announces that it has decided not to hold the monthly meeting.

TWO SMALL FIRES.
Damage to the extent of $100 or $150 was done to a roof at 257 Dalhousie street by a fire originating from a spark from a Canadian National locomotive yesterday forenoon. The house is owned and occupied by R. J. Martin, and the loss is covered by insurance.
At 1.30 to-day the fire department had a call to 511 Stewart street, where a car owned by Mrs. Porter White had burst into flames around the engine. No damage was done.

Society

Mr. Nicholas McCloud, an old-time member of the Salvation Army Band, who has been absent from Peterborough, for many years, is at present on a visit here, and is the guest of Mr. and Mrs. Charles Gadd, King street.

A talent tea under the auspices of the West End Sewing Circle, in connection with Knox church, was held yesterday afternoon at the home of Mrs. H. G. Beatty, 504 Patterson street. Mrs. George Davis, treasurer of the society, received with Mrs. Beatty. Refreshments were in charge of Mrs. Norman Russell and Mrs. A. Jones. The rooms were prettily decorated with roses. Music was provided by Miss Addie Batten.

WEDDING BELLS

PALLIN—BRECKENRIDGE.
A quiet wedding took place on Wednesday morning at 11 o'clock when Marguerite, daughter of Mr. and Mrs. Thomas Breckenridge, became the bride of Mr. William Pallin Rev. W. E. Morrow, assisted by Rev. F. Chorley, performed the ceremony. The bride wore the gift of the groom, a rope of pearls, and carried a bouquet or Ophelia roses.
The young couple left on the 3.27 C.P.R. train for Niagara Falls and Buffalo. On their return they will reside at Mono Mills, Ont.

OBITUARY

FLORENCE EMMA DUNKLEY.
The funeral of the late Florence Emma Dunkley, aged 36, who died on Tuesday last in Nicholls Hospital after a lingering illness, took place yesterday from the family residence, 280 Wescott street.
The deceased was born in Orton Waterville, near Peterborough, in Huntingdonshire, England. She lived for many years in Doddington, Northamptonshire and in Kettering, where she was well known and very popular.
Miss Dunkley was a member of the Baptist church, and in his address at her funeral Rev. W. E. Morrow called attention to her sterling Christian qualities which might be emulated by others.
The young lady is mourned by her parents, Mr. and Mrs. George Dunkley and by a brother, George Thomas, of Kettering.
She had resided in Peterborough 12 years.

MRS. WILLIAM DUFFUS.
The death took place in St. Joseph's Hospital this morning of Margaret Loretto Doran, wife of William Duffus, 526 Murray street. Deceased was the daughter of Michael Doran, of Emily township, where she was born. She leaves to mourn her loss besides her husband, three small children, Joseph, 8 years, Charles, 6 years, and Patricia, 3 years.
The funeral will take place from the family residence on Sunday afternoon at 2.30 o'clock to St. Peter's Cathedral, thence to St. Peter's cemetery for interment.

JAMES S. MARTIN.
The death occurred in the city on Thursday, June 21, of James S. Martin, aged 91 years. The funeral will be held on Saturday at 1.30 p.m. to Little Lake cemetery.

LOCAL POLICE START ZOOLOGICAL GARDEN

Constable Bromley, of the city police force, assisted by County Constable Dickson, started this morning what may be called the first zoological garden in Peterborough.
A call was received at the Police Station, asking for a posse to remove a racoon that had lodged in the trees and was scampering over the roofs of the houses on Murray Street. The constables responded, and, after an exciting chase, which took them to precarious altitudes, they succeeded in clubbing the coon. The animal was taken to the Police Station, but no charge was entered against it. Later it was released in Nicholls Oval, where it forms the nucleus of a zoological garden. This is probably the first coon to have a ride in the side car of a motor cycle.

CHEAP RAIL FARES.
TORONTO, June 22.—The Employment Service Council of Canada urges the adoption of cheap railway fares for the unemployed travelling in search of work.

WE CAN SAVE YOU
MONEY, TIME AND THE UNPLEASANT DUTY OF COOKING DURING THIS HOT WEATHER
If You try our Pastry, Cakes or Bread you will become a satisfied customer.
Call at our Store Saturday and obtain what you require for Sunday.
Electric Baked
Exacting Clean. Quality Supreme
NUT-KRUST BAKERIES

Your Boy's Vacation Y.M.C.A. Boys' Camp, Clear Lake, July 2 to 14th. Wholesome Recreation, competent supervision. Full term $8.00.
FOR BOYS OF THE CITY.

Economy is the Easy Chair of Old Age
COOKED MEATS
With the Hot Weather comes a demand for Cooked Meats. You will find all High-class Cooked Meats in our Stores, Machine Sliced.

SUNDRIES
Fresh Cocoanut, lb. 25c
Bulk Cocoa, 2lb. 25c
Shell Walnuts, lb. 50c
Shell Almonds lb. 60c
Choice Cleaned Currants, lb. 20c
Maraschino Cherries, 25c and 50c
Royal Salad Dressing 25c
Premier Salad Dressing, 25c, 60c
Pure Gold Salad Dressing, 2 for 25c
Olive Butter ..... 20c and 35c
Olives, per Bottle .... 15c to 75c
Rite-Good or Liberty Brew.

CANNED GOODS.
Corn, Peas or Tomatoes, 2 for 25c
Sweet Wrinkled Peas 25c
Honey Dew Corn ..... 2 for 35c
Golden Bantam Corn 20c

SUMMER DRINKS
All Kinds, by the Case or Dozen
CEREALS
Sh. Wheat ..... 2 for 25c
Kellogg's Corn Flakes 10c
Post Toasties ..... 2 for 25c
Grapenuts, 18c, or ..... 2 for 35c
Post Bran, Package 18c
Kellogg's Krumble Bran .. 25c
Tilson's Health Bran 22c
IN THE MEAT MARKET:
Machine-sliced Bacon 35c
Sirloin or P.H. Steak 30c
Choice Round Steak 25c
Stewing Veal, lb. 10c
Lamb Chops, lb. 40c
Stewing Lamb, lb. 20c
LARD AND SHORTENING
Pure Lard 2lbs. 35c
Shortening 2lbs. 33c

Fitzpatrick & Geraghty
Charlotte and Park — Phones 492-2111
Rubidge & Dalhousie — Phones 481-2110

FIRE INSURANCE AGENCY SALE
The well-known firm of Messrs. C. Young & Son are Retiring from the Fire Insurance business, owing to ill-health, and Tenders will be received up to 23rd June for the Purchase of same.
Parties interested may obtain figures in connection with the Sale of the Business by calling ot our Office at 378 Water Street before that date.
At the same time, separate Tenders will be received for the Purchase of our Beautiful Residence at 560 Charlotte Street. This is one of the most attractive Homes in the City.
The Lowest or any Tender, in either case, will not be necessarily accepted.
C. YOUNG & SON.

KIWANIS CLUB

(Continued from page 1.)

duced by Kiwanian Jack Marshall as a new member.
It was announced that Kiwanian J. I. Allen has donated a cup to the Bantam League.
A musical feature of the programme was another parody on Mr. Gallagher and Mr. Sheen, introducing a number of new names.
On Wednesday, July 4 the Peterboro Kiwanians will stage a field day and among the guests will be the members of the Belleville Kiwanis Club. Preparations are being made to bring a baseball team from Toronto and the proceeds will go to the unprivileged children's fund.

SATURDAY SPECIALS
10c Syrup in Bulk ..... 5c lb.
20c Dutch Set Onions, to clear at ..... 10c lb.
98lb Cream of West or Reindeer Flour $3.74
6lb. Fresh Corn Meal for 23c
Tiger Catsup, Special 22c
Lux ..... 3 Packages for 29c
Ripe Bananas and Fresh Tomatoes.
Pure Lard, Bulk, 5lb., at .... 16c lb.
10 Bars Laundry Soap 64c
10c Gold Dust Special, Package, 6c
Fresh Dairy Butter, per lb. 29c
Red Paint ..... 1-Quart. Tin, 75c
35c Bottle Sweet Pickles for 25c
5c Bar Toilet Soap ..... 8 for 25c
100lb. St. Lawrence Sugar, White, ... $11.48
Free Delivery
MENDELL BRAUND
Corner Park and Albert Streets and 571 Chamberlain Street
'Phones - 348 and 1847W and 2129

8 LB. SUGAR 89c
New Cheese, lb 25c
Oranges, doz. 33c
Gallon Apples 47c
2 lbs. Macaroni 25c
Here We are Again
GINGER SNAPS
15c lb.
Bacon, lb. 35c
Gunn's Pickled Pic-Nic Hams, lb. 20c
Smoked Pic-Nics, lb. 22c
Heinz Dill Pickles ..... 5 for 25c
Fresh Eggs, doz. 22c
Boyle's CASH & CARRY GROCERY.
168 CHARLOTTE ST.
60 HUNTER ST. E.

Y.W.C.A.
REGISTER NOW
For a HOLIDAY at the
Y.W.C.A. CAMP STONEY LAKE
Special Week-End Rates.

Its Confidence that Does It.
A FEW ADDITIONALS
See these and look over our big list of bargains in yesterday's paper.

PRODUCE
Finest Creamery Butter, per lb. 31c
Choice Dairy Butter, lb., 31c
Margarine, lb. 23c
Cookit, lb. 23c
Gunn's Tip-Top Bacon, per lb. 35c
Gunn's Bacon, in casing, per lb. 30c
Gunn's Sandwich Ham, per lb. 55c
Gunn's Baked Ham, lb., 70c
Gunn's Pressed Tongue, per lb. 45c
Ingersoll Breakfast Bacon, lb. 50c

FRUIT AND VEGETABLES
Sweet Juicy Oranges, per lb. ..... 20c, 35c and 60c
Lemons, doz. 29c
Spinach, lb. 10c
Lettuce, bunch 5c
Radish, bunch 5c
Green Onions, bunch 5c
Hot-House Cucumbers.
Cabbage, lb. 12c
Asparagus, bunch 30c
Carrots and Beets.
Cabbage, early and late, per bunch 10c

SUNDRIES
Broken Biscuits, lb. 10c
Christie's Sweet Biscuits, lb. 30c
Home Canned Fruit.
Our Own Special Black Tea, lb. 60c

BREAD
White Bread, large loaf 16c
100% Whole Wheat Bread, loaf 13c
Vita Mor, loaf 12c
Campbell's Butter, Always Fresh and Choice
PORTER S. WHITE CO.
334 GEORGE STREET. - - PHONE 1960

"WESTBOUND LIMITED"
CAPITOL
THE COOLEST THEATRE

The Evening Examiner

PROBABILITIES.
West and southwest winds, generally fair and warm. Sunday, little change. A few scattered thunderstorms.

VOL. LII., No. 147 PETERBOROUGH, SATURDAY, JUNE 23, 1923 PRICE THREE CENTS

LIQUOR ABOARD LINER "BALTIC" SEIZED BY U. S.

Customs Officials Confiscate Beer, Wine and Liquors Destined for Passengers.

CAPTAIN PROTESTS

NEW YORK, June 23.—(United Press). — The seals of the British Government on the Liner Baltic's liquor store room, were broken today and contrabrand beverages found there in were seized by agents of the U. S. Government.

A squad of prohibition agents and custom officials, under Federal prohibition Director Canfield of New York, made the seizure.

Customs agents boarded the Baltic and made a formal demand on Capt. John Roberts, for the liquor listed as surplus stock. Captain Roberts ordered his chief steward A. T. Hatrick, to show the agent the liquor.

Beer, Wine. Whisky

Inspector Chas. Connor of the Customs service broke the seals. The Customs men then started the task of removing the six thousand bottles of beer, wine and liquors to the dock where Canfield and his men awaited it with a fleet of motor trucks. The liquor will be removed to the army base at Brookiyn pending disposition of the case by Washington.

Before the customs officials were led to the liquor room Captain Roberts handed them a formal protest from the ship owners.

A copy of the protest will be dispatched to the British Government. The protest stated that the liquor was designed for use of the passengers outside the three mile limit on the voyage east.

ANCIENT ORDER OF FORESTERS—IMPORTANT NOTICE

ANCIENT FORESTERS OF DISTRICT NO. 5, WILL PARADE TO MURRAY STREET BAPTIST CHURCH, ON SUNDAY NEXT, JUNE 24TH, WHERE SERVICE WILL BE HELD AT ELEVEN O'CLOCK. ALL THE MEMBERS ARE REQUESTED TO BE AT THE HALL AT 10.30 O'CLOCK SHARP.

IN ADDITION TO MEMBERS OF COURT STANLEY, QUEEN ALEXANDRA CIRCLE, ALSO MEMBERS OF JUVENILE BRANCHES SUNBEAM AND WHITE LILY, IT IS EXPECTED BETWEEN FOUR AND FIVE HUNDRED OUTSIDE MEMBERS WILL BE IN ATTENDANCE.

THOMAS HENDRY, D.C.R.

2d 148 2726.

MASONIC HALL.

A REGULAR MEETING OF ROYAL ARTHUR LODGE A. F. AND A.M., No. 523, G.R.C., WILL BE HELD AT THE MASONIC HALL, TO-MORROW, SUNDAY, JUNE 23RD, 1923, AT 2.30 P. M., FOR THE PURPOSE OF ATTENDING DIVINE SERVICE AT ST. JOHN'S CHURCH, WITH THE BRETHREN OF CORINTHIAN AND PETERBOROUGH LODGES. THE GRAND MASTER W. N. PONTON WILL BE PRESENT AND GIVE AN ADDRESS.

1d148 2762

SAYS PEACE NOW PERCHED ON AN AMMUNITION DUMP

Lloyd George Declares His Conviction That Next War Would Blot Out Civilization—Cites Examples of War's Damage

LONDON, June 23 (United Press). — "Peace is perched on an ammunition dump," Lloyd-George dramatically told the members of the Oxford University New Reform Club at a luncheon on Friday.

He declared his conviction that the next war would blot out civilisation, and cited the present conditions as an example of the war's damage to the entire world.

Great Britain spent fifty billion pounds on the World War, he said, pointing out that in peace times she should at least be able to sweep away the slums now housing 3,500,000 people.

POLICE RAIDS NETTED COURT NUMBER FINES

Provincial Police Make a Clean-up on Armour Road—A Girl Implicated.

TOO MUCH LIQUOR

A drunken carousal in East City early in the week brought several men before Magistrate O. A. Langley, where they received sentences varying from $10 and costs to $200 and costs.

Two of the men were charged with being intoxicated on Armour Road on Tuesday, and both pleaded guilty. The minimum fine was imposed and paid.

A third party was charged with having liquor in a place other than a private dwelling, and was the only one who called a lawyer to his assistance, entering a plea of "not guilty."

The arrests were made by Provincial Constables George Cookman and Story and License Inspector J. Stewart, following information received by them.

Girl in Party.

The first witness called by the prosection was a debonair young lady who had previous experience in the witness box. This girl, who was attended by Adjutant Mrs. A. Smith, told of going for a ride in a car with another girl and the two men, of their having whisky in the car and drinking it, and of the fight which followed a friendly dance in an Armour Road house. The liquor was picked up by the party in a house near the Lift Lock, she testified, and the bottles were first opened while crossing the Hunter Street Bridge.

Answering a question from Magistrate Langley, the girl said the lady members of the party were not offered a share of the drink, which she was quite certain was whisky. "I know the smell of whisky," she said. When they arrived at the Armour Road house the men went in, taking liquor with them, but the girls remained outside until invited in by the lady of the house. They saw two bottles on the table, one full; the other "pretty well gone."

Asked by the cross-examining counsel whether she was under arrest, the witness answered, "I suppose so."

Q.—"What is the charge?"

Witness—"I suppose it is for being with the boys when they were drunk."

(Continued on page 11.)

Some Would Cede West Indies to States For Debt

LONDON, June 23.—(United Press.)—Robert Murray, Labor M.P., representing a Scotch constituency, has given Parliamentary notice that on Monday he will formally announce in the House that there exists a considerable body of electors of an opinion favorable to the West Indies being ceded to America in settlement of the British debt.

Whether he has examined the proposal, and if so, whether he will urge its adoption, is not divulged.

LAVA STREAM IS ADVANCING

Millions of Grape Vines and Nut Trees Destroyed in Area Devastated by Etna.

LONDON, June 23—(Special).—A despatch to the Times from Milan says that size of devastated area area around Mount Etna is about four square kilometers, three quarters of which is planted in vineyards and the remainder with nut trees meaning that millions of vines have been destroyed and likewise millions of nut trees.

This is a serious loss, the despatch adds, because the destroyed property was not that of wealthy landlords, but numerous small farmers who had invested most of their savings in this property.

Relief Work

Re-habitation and relief work in the section devastated by the flow of lava in the eruption of Mount Etna went forward to-day.

American Amabssador Child visited the region and investigated the situation.

Premier Mussolini has returned to Rome, but other goverment officials are remaining until the situation is improved.

Commander Perera, General delegate of the U.S. Red Cross, conferred with Senator Ciraolo, and it was agreed that relief funds collected in the United States would be repaid by subscription.

The lava stream is still slowly advancing.

Cold Wave Follows Volcanic Eruption.

CATANIA, June 23.—(Canadian Press).—The Mount Etna refugees are hard hit by the cold wave which is sweeping the country. Warm clothing, part of the remaining war stocks, is being sent here by the Italian Red Cross for the fugitives from the stricken zone.

BIRTH.

ARMSTRONG — To Mr. and Mrs. E. R. Armstrong, 70 Robinson St., on June 20, a son.

Temperance Men Admit Wet Victory Bad Blow to Cause

TORONTO, June 23.—(Canadian Press).—Temperance leaders in Toronto candidly admitted that the wet victory in Manitoba was a blow to the cause, though they had felt for some time past that there had been a re-action in Manitoba sentiment.

A variety of opinions were voiced regarding the cause of the wet win, and one of the chief of these was the fact that since Manitoba went dry there has been no active temperance organization, such as the Dominion Alliance, working in Manitoba. The drys had got the law on the statute books, they said, and then sat down to watch it work, leaving all dry propaganda to social service, which had a dozen other things to do.

DELORME CASE THIS MORNING

Sisters Give Evidence—Defence Will Recall a Witness.

MONTREAL, June 23, Canadian Press. — The Delorme case was resumed this morning. Prior to calling Lily Delorme to the witness box, R. L. Calder, K.C., Crown Prosecutor, announced that Miss Rosa Delorme would be recalled by the defence. He asked that she be ordered to remain in the building until re-summoned. The court granted the order.

Lily Delorme, half sister to the accused and a full sister of the dead youth, Raoul, related her knowledge of events which transpired on her way home on the day of the murder, January 6, 1921.

She told of having seen Raoul leave the house at 2.30 p.m. He was fully dressed, but she did not notice whether he wore any rubbers.

Mr. Calder — "Had he an overcoat on when he left?"

Witness — "I did not notice, but he must have, as it was very cold out."

Mr. Calder — "Did you actually see him leave the house and walk along the street?"

"Yes, I noticed him particularly, I remarked to my sister Rosa, 'Look at Raoul! He is walking along like a policeman!' He walked towards St. Catharine street."

"And you mean to say that you noticed how he walked yet didn't notice whether he wore an overcoat?"

"Well, I didnt notice him; he was supposedly going to theatre and was expected back for supper."

NEW EXAMINATIONS WILL NOT BE GIVEN

Circumstances Surrounding the Theft of McGill Examination Papers Are Being Investigated.

MONTREAL, June 23.—(Canadian Press).—No new papers will be set to replace those already written for the McGill matriculation, it was decided at the meeting of the matriculation and school-leaving boards held here yesterday afternoon at McGill University, when the circumstances surrounding the theft of the examination papers were investigated. All students who know anything about the matter are asked to go to the head of their schools and tell just what facts they are in possession of. It is hoped they will regard this as a point of honor, Sir Arthur Currie, Principal of McGill University, said. The investigation will be continued until those guilty are apprehended and the matter is entirely cleared up.

ANOTHER SPEED RECORD ON BRINY DEEP ESTABLISHED

Liner Leviathan Reduces Time of Ocean Trip From America to Europe—Relegates Mauretania to Second Place

ABOARD S.S. LEVIATHAN, June 23 (By Wireless to the United Press). — The re-conditioned American liner Leviathan captured another speed record to-day.

At 8.17 a.m. the Leviathan had run 25 hours at an average speed of 27.48 knots an hour, breaking the previous world's record of 25.02 knots an hour, held by the British Cunard liner Mauretania.

The Leviathan's time was made during the same hours of the day as the Mauretania, which established its mark on 25th and 26th January, 1911.

MONAGHAN WILL APPEAL REPORT OF VALUATORS

Township's Equalized Assessment Bears Largest Increase of the County Municipalities.

THE CHANGES

Monaghan will

The valuators' report on the equalized assessment of the county was adopted by the County Council in committee Friday afternoon after a prolonged discussion.

Four votes were registered against it, the dissenters being Reeve Rye and Deputy Reeve Lillico of North Monaghan, Reeve Montgomery of Norwood and Reeve Eason of Otonabee.

Deputy-Reeve Anderson, of Otonabee, was in the chair.

"We shall appeal, that's all, if this is adopted," declared Reeve Rye just before the division was called. Earlier in the afternoon he made an emphatic protest against the action of the valuators in the large increase they had applied to Monaghan's assessment under equalization. The total increase over the whole county was $387,376 of which $211,195, or 52 per cent. of the total, was tacked on to Monaghan.

Reeve Montgomery of Norwood, urged the Council to consider what, he said, was a disparity between the equalized assessments of the three villages, Norwood, Lakefield and Havelock. On the basis of that comparison he declared that Norwood's assessment should be lowered if justice were to be done to that village.

One Valuator Present.

Only one of three valuators reponded to the Council's request to appear before them. Mr. P. J. McNulty, of Asphodel, explained the work of himself and colleagues in appraising the assessments of the county. He intimated that he had anticipated, from some rather sharp comments reported in the press, that the Council was chiefly perturbed about the remuneration the valuators had received. He compared the allowance with that of five years ago and stated that the county's appointees had made practically no profit out of their work after they had paid the high travelling expenses charged to-day.

After lightly touching on that point, Mr. McNulty proceeded with a review of the valuation. In regard to the assessment of North Monaghan Mr. McNulty said one house that was assessed by the municipality for $970 was held for sale at $5,000, and other properties in the same district near the city showed similar differences.

Reeve Rye argued that the township had to bear heavy relief charges for the care of people living in that part of the township adjoining the city. That expenditure should

Continued on page 11.

The Lost is Found By the Examiner

A lady in East City lost a purse containing a sum of money. An advertisement in The Examiner restored it to her next day.

A farmer seeking lost cattle, instead of spending time and energy in racing over the country in pursuit, inserted a Lost Ad in the Examiner pages. Next day, they were returned to him.

No matter what is may be, whether running around on the hoof or an inanimate object without life, if you lose it, and advertise in The Examiner, it will come back to you.

SMALL FRUITS LOCAL MARKET

Strawberries Made Their First Appearance at 25c to 35c. a Box.

Home-grown berries made their appearance on the farmers' market this morning. Several of the carts had small quantities of them, at a general price of 30 cents a box. One man was selling a small supply at 25 cents a box. A. Stenson of North Monaghan, had a quantity and upstairs, Melville Johnston, of North Monaghan, was selling his large, ripe fruit at 35 cents. Growers reported that theer are expectations of a good crop, although in some districts, berries have not yet begun to redden.

Potatoes, fairly plentiful, are still a dollar a bag, generally, one man selling his supply at 95 cents. Little pigs are $11 apair. Rhubarb, green onions and lettuce were much in view, giving a cool note to the hot atmosphere, and cabbage plants were 15 cents apiece.

Butter and eggs and fowl were very plentiful. Butter ranged in price from 28 to 35 cents a pound, and eggs from 20 to 28 cents a dozen. Year old birds were selling at 25 and 30 cents a pound.

Gooseberries here were 15 cents a quart, and asparagus was two bunches for a quarter. One lady had salad dressing in half pint and pint containers, at 15 and 30 cents.

Flowers were much in evidence, gorgeous bouquets at 35 cents, containing sweet william, garden heliotrope and sword grass, cream and mauve iris, blazing red peonies and lemon lilies. Bunches of pale pink lady slipper were 20 cents. The first sweet peas were in, from Joseph Grierson's East city garden.

A patent-medicine dealer on the open square, accompanied by a youth whose head was veiled in mosquito netting, addressed his audience as "neighbors," and dilated on the charms of his "liquid electricity," which was said to be a cure-all for headache, neuralgia, lumbago, indigestion and sundry other ailments.

CATTLE WILL BE LATE

LONDON, June 23.—(Canadian Press Cable).—In connection with the arrival at Cardiff, Wales, of the first direct consignment of 240 Canadian store cattle, it is stated that the Canadian Government Mercantile Marine steamer "Canadian Leader" with the beasts aboard, is not expected to dock until June 27 or 28.

The Normal School Had a Geod Picnic

The out-going pupils of the Normal School and the staff of teachers, enjoyed their yearly outing on the water yesterday, voyaging as far as Burleigh and the head of the lake, and returning about 6 o'clock last evening, with luncheon and supper served on board.

The weather man smiled on the Normalites yesterday. The rain that usually mars their outing was conspicuous by its absence. According to Mr. D. Walker, this is the fifth good day in an era of Normal School excursions stretching over a period of 15 years.

BELGUIM FEELS EFFECT OF THE RUHR PROBLEM

Solution Hangs Fire Dangerously, and Each Day Sees France Further Isolated.

PROVISIONAL NOTE

(By H. N. Moore).

LONDON, June 23. — (United Press). — I have it on reliable authority that Marquis Curzon will resign as soon as the question of reparations and the various problems before the Lausanne Conference are settled, unless indeed the state of his health forces him to retire earlier. The Foreign Office may then be offered to Viscount Grey, despite his Liberal affiliations and in view of his wife's desire that he should again assume Cabinet rank, he would probably accept.

Meanwhile the solution of the Ruhr problem is hanging fire dangerously owing to the French efforts to pin Belgium to a firm acceptance of her policy. Belgium is feeling the effect of the Ruhr occupation upon her trade, and the necessity of extending the period of service of a large number of troops for some ten or fourteen months in the face of Socialist opposition places the Government in an embarassing position.

Every day's delay in replying to the German note sees France further isolated from her allies, and it is more probable that Belgium will join Britain and Italy than again submit to French dictation.

Lord Curzon is understood to be preparing a provisional reply, which may be sent early next week, unless the French attitude is officially disclosed.

REPLY SEPARATELY.

PARIS, June 23. Canadian Press. —The British ambassador, Lord Crowe, yesterday suggested to Premier Poincare, that France reply separately to the British note on the Reparations without waiting for a settlement of the difficulty with Belgium.

Lord Crowe suggested that while Great Britain did not want to rush negotiations such a French reply would enable the Belgian government to solve its domestic problems without the complications attending the necessity of making a decision on international affairs.

Premier Poincare's reply was a flat rejection of Lord Crowes' proposal.

Poincare maintained that if France proceeded without Belgian sanction the action would create the impression in Brussels that France did not think the Belgian Premier strong to ake such a decision.

WANTED.
THREE GIRLS. APPLY ELLIOT MFG. COMPANY. 1d148 2757

MOVING OUT SALE
WE ARE MOVING OUT OF OUR MURRAY STREET YARD. FOR ONE WEEK WE WILL SAW FREE ALL ORDERS FOR MIXED WOOD OR HARDWOOD.
ROBT. HICKS CO., LTD.,
CHARLOTTE STREET.
PHONE 47 AND 48 6d149 2681

BOYS RESCUED PAL WHO FELL INTO A HOLE

Firemen Responded With the Lung Motor But It Was Not Necessary to Use It.

COULD NOT SWIM

After spending 15 minutes in the waters of the Trent Canal yesterday evening at Carlyle street, with no knowledge of swimming, Maxwell Louis Laidley, who resides at the corner of Hilliard and McClennan streets, was rescued by companions.

Young Laidley, who is 16 years of age, thought that although he could not swim, he would be safe while his companions were there, and followed them in diving into the canal. When he attempted to stand up he found that he was in a hole.

A boy named Markwick of 324 Euclid avenue, G. Butcher and H. Haywood, succeeded in bringing him to the shore where they immediately applied artificial respiration.

The fire department was called on to take the pulmotor but on arrival at the scene of the accident they found that owing to the good work of the three young boys their services were not needed. They took young Laidley to the fire hall and kept him there until he had fully recovered.

Civil Service Needs a Superannuation Scheme.

OTTAWA, June 23.—(Canadian Press).—"The adoption of a superannuation scheme would remove one of the greatest deterrents to efficiency and should be adopted at the earliest possible date." This is a recommendation in the final report of the parliamentary committee on the Civil Service which was tabled in the House of Commons yesterday afternoon. The report, which is signed by James Malcolm, Liberal member for North Bruce, chairman of the committee is divided into two parts. The first part consists of 16 suggested amendments to the civil service act of 1918, under which the service now function. The second relates more particularly to the service and less to the act.

In the second part, the committee recommends among other things that the Civil Service Commission be given power to establish advisory boards on which employees would have representation, to advise on matters connected with classification, promotion, dismissal, salary revision etc. It state, that there should be a salary revision and adjustment with out delay. It also recommends the continuance of the practice of giving preference to returned soldiers in appointments.

BIRMINGHAM SHAREHOLDERS IMPORTANT NOTICE

THE MONTREAL SYNDICATE HAS TELEGRAPHED TO CLOSE UP ALL OPTIONS TO PROTECT HOLDINGS AT ONCE.

THE BIRMINGHAM SHAREHOLDERS COMMITTEE ADVISES ALL CANADIAN AND AMERICAN SHAREHOLDERS IN CANADA WISHING TO PROTECT THEIR INTERESTS TO GET IN TOUCH WITH COMMITTEE IMMEDIATELY. MR. S. J. BRADLEY, 33 LAFAYETTE AVENUE, OR MR. W. R. DEAN, MUNRO HOTEL, OR MR. JAMES A. WRIGHT. ENQUIRE FOR THE MONTREAL SYNDICATE AT THE MUNRO HOTEL. 6d153 2756

DON'T FORGET!
VOTE FOR TOOMS
And Endorse DRURY.

Public Invited!
T. Tooms will speak at the
Labour Hall
George Street, (Over Toronto Savings & Loan)
Saturday, June 23rd, at 8 p.m.

Predicts Victory For Meyers
A former member of the executive of the Independent Labor Party and a supporter of Thomas Tooms in the last elections (name available at committee rooms) predicted last night that John W. Meyers would be elected by a large majority.

BIG LIBERAL RALLY
IN G.W.V.A. HALL
---MURRAY STREET---
SATURDAY NIGHT
——JUNE TWENTY THIRD——
Commencing at 8 o'clock. Come and Hear
CAPT. J. A. DEWART, M.C.
MR. G. N. GORDON, MR. J. W. MEYERS
And Other Speakers

VOTE FOR BRADBURN
And so Elect a Man you will be proud of and worthy of YOUR confidence. Bradburn will never disappoint.

VOTE FOR BRADBURN
And put in a man who deserves your support and confidence. Think of the record in the City in which both you and he live.

Final Rally!
All workers for Mr. Bradburn, the Liberal Conservative Candidate, will gather at the Commitee Rooms, 309 George Street.
Saturday Evening
June 23rd, 7.30 o'clock.
Don't fail to be on hand. You are needed.

Why Should You Not Take The Opportunity of Sending a Man To Toronto Who Has Proved By His Municipal Record, He Is Capable of Big Business.

THAT'S BRADBURN EVERY TIME

The Man Who Has The Training, Experience and Ability To Take His Place With The Best In The House And Give The Service ADV.

FOR SALE

We have received instructions from the Executors of the Estate of the late Jas. Edgar to Offer for Sale their beautiful Dwelling, situated at the corner of Park and Weller Streets.

Double Living-room, Dining-room, and Kitchen, oak floors downstairs, hot water heating, fireplace, attic finished, front and back balconies, cellar cemented, separate toilet downstairs, brick garage.

For further particulars, apply to

TAYLOR & HOWDEN Real Estate, 144 Hunter Street Phone 1462

PATTE AND WOLFF FOXES LIMITED

PUBLIC NOTICE is hereby given that under the First Part of chapter 79 of the Revised Statutes of Canada, 1906, known as "The Companies Act," and amending Acts, letters patent have been issued under the Seal of the Secretary of State of Canada, bearing date the 1st day of June, 1923, incorporating Joseph Aloysius O'Brien, solicitor, Norman Campbell Hatton, insurance agent, Robens Hardwick, bookkeeper, Edith Savigny and Nora Shevlin, stenographers, all of the City of Peterborough, in the Province of Ontario, for the following purposes, viz:—

(a) To buy, sell as wholesale, retail and commission merchants, and to breed, rear and otherwise howsoever deal in and deal with foxes and other wild and domestic animals, and their pelts, skins and products thereof;

(b) To carry on any other business (whether manufacturing or otherwise) which may seem to the company capable of being conveniently carried on in connection with its business or calculated directly or indirectly to enhance the value of or render profitable any of the company's property or rights;

(c) To acquire or undertake the whole or any part of the business, property and liabilities of any person or company carrying on any business which the company is authorized to carry on, or possessed of property suitable for the purposes of the company;

(d) To apply for, purchase or otherwise acquire, any patents, licenses, concessions and the like, conferring any exclusive or non-exclusive, or limited right to use, or any secret or other information as to any invention which may seem capable of being used for any of the purposes of the company, or the acquisition of which may seem calculated directly or indirectly to benefit the company, and to use, exercise, develop or grant licenses in respect of, or otherwise turn to account the property, rights or information so acquired;

(e) To enter into partnership or into any arrangement for sharing of profits, union of interests, co-operation, joint adventure, reciprocal concession or otherwise, with any person or company carrying on or engaged in or about to carry on or engage in any business or transaction which the com any is authorized to carry on or engage in, or any business or transaction capable of being conducted so as directly or indirectly to benefit the company; and to lend money to, guarantee the contracts of, or otherwise assist any such person or company, and to take or otherwise acquire shares and securities of any such company, and to sell, hold, re-issue, with or without guarantee, or otherwise deal with the same;

(f) To take, or otherwise acquire and hold shares in any other company having objects altogether or in part similar to those of the company or carrying on any business capable of being conducted so as directly or indirectly to benefit the company;

(g) To enter into any arrangements with any authorities municipal local or otherwise, that may seem conducive to the company's objects, or any of them, and to obtain from any such authority any rights, privileges and concessions which the company may think it desirable to obtain, and to carry out, exercise and comply with any such arrangements, rights, privileges and concessions;

(h) To establish and support or aid in the establishment and support of associations, institutions, funds, trusts and conveniences calculated to benefit employees or ex-employees of the company (or its predecessors in business) or the dependents or connections of such persons, and to grant pensions and allowances, and to make payments towards insurance, and to subscribe or guarantee money for charitable or benevolent objects, or for any exhibition or for any public, general or useful object;

(i) To promote any company or companies for the purpose of acquiring all or any of the property and liabilities of the company, or for any other purpose, which may seem directly or indirectly calculated to benefit the company;

(j) To purchase, take on lease or in exchange, hire or otherwise acquire, any personal property and any rights or privileges which the company may think necessary or convenient for the purposes of its business and in particular any machinery, plant, stock-in-trade;

(k) To construct, improve, maintain, work, manage, carry out or control any roads, ways, branches or sidings, bridges, reservoirs, watercourses, wharves, manufactories, warehouses, electric works, shops, stores and other works and conveniences which may seem calculated directly or indirectly to advance the company's interests, and to contribute to, subsidize or otherwise assist or take part in the construction, improvement, maintenance, working, management, carrying out or control thereof;

(l) To lend money to customers and others having dealings with the company and to guarantee the performance of contracts by any such persons;

(m) To draw, make, accept, endorse, execute and issue promissory notes, bills of exchange, bills of lading, warrants and other negotiable or transferable instruments;

(n) To sell or dispose of the undertaking of the company or any part thereof for such consideration as the company may think fit, and in particular for shares, debentures or securities or any other company having objects altogether or in part similar to those of the company;

(o) To apply for, secure, acquire, by assignment, transfer, purchase, or otherwise, and to exercise, carry out and enjoy any charter, license, power, authority, franchise, concession, rights or privilege, which any government or authority or any corporation or other public body may be empowered to grant and to pay for, aid in and contribute towards carrying the same into effect, and to appropriate any of the company's shares, bonds and assets to defray the necessary costs, charges and expenses thereof;

(p) To procure the company to be registered and recognized in any foreign country and to designate persons therein according to the laws of such foreign country to represent this company and to accept service for and on behalf of the company of any process or suit;

(q) To purchase, take on lease, or in exchange, or otherwise acquire any real property, and to hold the same for the company's purposes, and to sell and dispose of the same and to acquire any real estate rights or privileges which the company may think necessary or convenient for the purposes of its business;

(r) To raise and assist in raising money for, and to aid, by way of bonus, loan, promise, endorsement, guarantee of bonds, debentures or other securities or otherwise, any other company or corporation with which the company may have business relations, and to guarantee the performance of contracts by any such company, corporation, or by any such person or persons;

(s) To adopt such means of making known the products of the company as may seem expedient and in particular by advertising in the press, by circulars, by purchase and exhibition of works of art or interest, by publication of books and periodicals and by granting prizes, rewards and donations;

(t) To sell, improve, manage, develop, exchange, lease, dispose of, turn to account or otherwise deal with all or any part of the property and rights of the company;

(u) To do all or any of the above things as principals, agents, contractors or otherwise and either alone or in conjunction with others;

(v) To do all such other things as are incidental or conducive to the attainment of the above objects.

The operations of the company to be carried on throughout the Dominion of Canada and elsewhere by the name of "Patte and Wolff Foxes Limited, with a capital stock of fifty thousand ($50,000) dollars, divided into 500 shares of one hundred ($100) dollars each, and the chief place of business of the said company to be at the City of Peterborough, in the Province of Ontario.

Dated at the office of the Secretary of State of Canada, this 12th day of June, 1923.

THOMAS MULVEY,
Under-Secretary of State.

4d-148

It Pays to Advertise.

FOR RENT

HOUSE AND APARTMENT TO LET. Phone 348. 5d-148-2317

TO RENT—APARTMENTS WITH gas stoves. Apply 451 Water street. 6d-149-2300

TO RENT— ROOMS FOR LIGHT housekeeping. Apply 168 Antrim. 3d-148-2366

HOUSE — 5-ROOMED BRICK TO rent; also 7 roomed brick. Apply 413 Bethune. 3d-149-2330

FURNISHED ROOM TO RENT WITH board for lady. Apply Examiner for address. 3d-150-2404

ROOM TO LET—LARGE FURNISHed, modern improvements, superior locality. Apply at Examiner for address. 6d-152-2389.

FOR RENT—HOUSE 6 ROOMS, GAS, lights, water, toilet, fine large garden; opposite Victoria Park, 106 Murray. 3d-148-2372

BEDROOMS TO RENT—TWO FURnished bedrooms, very central. Apply at Examiner for address. 3d-149-2386

TO RENT—APARTMENT—5 ROOMS and bath, heated; rent reasonable; for particulars phone 1445J. 6d-151-2369

TO RENT—NO. 173½ SIMCOE ST. Suitable for store or office. Immediate possession. Apply 437 George street. dtf.

ROOMS FURNISHED TO RENT— For light housekeeping, all conveniences, central. Apply Examiner for address. 3d-150-2403

TO RENT—BRIGHT FURNISHED bedroom; all conveniences with use of phone. Apply Examiner for address. 3d-148-2347

FOR RENT—HEATED APARTMENT, Grand Central Building. Immediate possession. Apply 437 George street. dtf

TO RENT—HOUSE WITH LARGE fruit garden; will rent reasonable. M. A. Stazicker, Otonabee Road, near Downer's Corners. 3d-148-2352

HOUSE TO RENT — 7-ROOMED brick house, all modern, will be vacant June 28. Apply 168 Stewart. 3d-150-2428.

HOUSE TO RENT—4 ROOMS: PUMP and lights. $10. Apply 67 Sophia. 3d-150-2423.

HOUSE TO RENT—7 ROOMS, NEWly decorated, 413 Downie. Apply 415 Downie. 3d-150-2422.

FURNISHED HOUSE TO RENT — Hot water heating, fire places, hardwood floors, large verandahs, balcony, central. 'Phone 1337W. 6d-153-2414.

TO RENT—$15 PER MONTH—7-roomed frame house and garden, also cottage $12 per month, and a garden southwest part of the city. Apply 293 Dalhousie street, or Phone 273J. 5d-148-2318

FOR RENT—FURNISHED HOME, 7 rooms, brick house; all conveniences, completely furnished, including piano. Will rent for July and August, or longer. Phone 1305F. 342 Charlotte street. 3d-22-23-2340.

FARM TO RENT CONTAINING 100 acres, 2 miles from Lindsay, east, 1 mile from school, lot 21, concession 9, Ops. Apply Patrick H. O'Connor, 857 Lansdowne avenue, Toronto, Ont. 6d-151 1w-26235

TO RENT— SMALL FURNISHED apartment for July and August; longer if desired; balcony, sleeping porch; electric fireplace, and all conveniences; very central and reasonable. Apply 264 Hunter street. 3d-150-2410

FOR RENT— HEATED OFFICE on George street. Apply 437 George street. dtf

TO RENT — NICE PARTLY FURnished ground floor apartment to rent; all improvements; immediate possession. Apply at the Examiner for address. 3d16 20 23 2247

HOUSES TO RENT.

6-Roomed, East City, 3-piece bath, hot water heating, hardwood floors. $30
6-Roomed House, Downie Street, bath and toilet $20
6-Roomed House, Bolivar street, toilet $20

PHONE 1002.

3d149 2732

NOTICE

NOTICE—CHIMNEYS AND FURnaces cleaned. Phone 1851W.

NOTICE — CHIMNEYS CLEANED and roofs repaired and painted. Phone 1851 W. 26d-158-1818

F. BARRETT—CONTRACTOR AND builder, alterations and repairs—hardwood floors. 73 Benson avenue. Phone 1764J. 26d-712-564

NOTICE—HENRY BROS., CARPENters and builders. Estimates given on new and repair work. Hardwood flooring a specialty. 'Phones 1024 or 2009W. 14 Murray street. 78d-175-1909

NOTICE—WILL THE PERSON WHO took a black "Ivanhoe" bicycle from in front of Dominion Pool Room, leave the same at police station and save further trouble. 3d-150-2421.

NOTICE— HOUSE CLEANING

NOW MOTHER WHAT ABOUT cleaning the windows. Don't worry about those. W. Foster, City Window Cleaner, will look after that, also the storm windows. 'Phone 1363W.—W. Foster, City Window Cleaner. 78d-165-1644

FOR SALE

DEW WORMS FOR SALE—PHONE 1763J. 26d-168-2285

TENT FOR SALE—15 x 35. APPLY 392 Brock street. 3d-149-2393

PIANO FOR SALE — CABINET Grand. 535 Sherbrooke street. 3d-149-2383

GAS STOVE FOR SALE— FOUR burner, $7. Apply 416 Stewart. 3d-149-2401

FURNITURE—ALL KINDS OF FIRST class household furniture. Phone 980J. 3d-149-2391

FOR SALE—DAIN HAY LOADER nearly new. Apply Examiner. 3d-148-2345

FOR SALE—FIRST CLASS GROcery and ice cream business for sale; in good locality. Apply to Examiner for address. 3d-150-2431.

FOR SALE OR TO RENT—A large furnished cottage at Chemong. Apply 273 Rubidge. 6d-153-2430

FOR SALE—14 FT. CEDAR HULL suitable for a motor boat. Apply 5 Dunlop street.

FOR SALE—TWO SMALL AXMINster rugs. Apply 315 Elias avenue. 3d-147-2329.

FOR SALE — STOVE, KITCHEN sideboard; cheap for quick sale. Apply at Examiner. 3d-148-2374.

GOOD DRIVING MARE FOR SALE—Apply Mr. Barnes, 60 Orpington Road. 3d-149-2394

FOR SALE—$50—EXCELSIOR MOtorcycle; best of condition, 99 Gladstone avenue. 3d-148-2372

FOR SALE—CARPENTER'S TOOL box and tools. Apply at Examiner. d-149-2360.

PRIVATE SALE OF HOUSEHOLD furniture, 191 Reid street. 3d-148-2339.

DRESSER FOR SALE—ALSO WHITE enamel bed, springs and mattress. Apply evenings, 212 London street 3d-149-2397

FOR SALE—HALL RACK—MORRIS chair; sideboard, linoleum, rug, fruit jars, stove-pipes. Apply 238 Westcott. 3d-148-2378

K. AND W. MAGNETO AND COIL for sale for motor boat. 416 Stewart street. Phone 1898J. 2d-148-2402

MOTOR BOAT FOR SALE—21 FEET, with 5 horse power engine; will be sold at a bargain; phone 126. 3d-149-2740

FOR SALE—300 BUSHELS OF CORN at $2 a cwt., including bags. Purdy's mill, Locks Bridge. 3d-148-2725

FOR SALE — HARLEY-DAVIDSON motorcycle, with side car; a sportsman's machine. Apply 249 George street. 3d-148-2354

FOR SALE—GENT'S PALM BEACH suit, gray, size 36, new; too small for the owner. Apply Examiner for address. 3d-148-2349

GRAVEL FOR SALE—FIVE MILLION yards, sold by the load, from the pit, on the River Road; good road for motor truck. For information 'phone 420, Ring 2-3.

WOOD FOR SALE—GOOD HEAVY dry mixed slabs, 4 foot or cut, prompt delivery. Phone 1937. W. J. Fitzgerald, Park and Romaine street. 6d-151-2355

FOR SALE—FOURTEEN FOOT SAILing dinghy, with Evinrude outboard motor; bargain $125. Henderson, Walton street, Port Hope. 3d-22-23-30-2363

FOR SALE—KITCHEN TABLE AND chairs, white enamel bed complete, and 3 congoleum rugs, 3 yds. by 3½, 3 by 3, and 3 by 2½. Apply Examiner for address. 3d-148-2353

FOR SALE—PANDORA RANGE FOR coal or wood in first class condition; also couch, extension table, and bed room suite. 354 Park St. 6d-151-2351

FOR SALE—DRY MIXED WOOD $4.50 truck load, cut 12 inches; dry mixed slabs, $4.50 truck load, cut 13 inches. Phone 393. J. F. Gray. 6d-148-2294

FOR SALE—LADY'S BLUE SERGE suit, cost $45, for $10, size 36; also brown Georgette and satin dress, cost $50 for $10; good condition, but too small for owner. Apply 227 Sherbrooke. 3d-148-2350

GOOD DRY HEMLOCK SLABS.—1 load 12 inch, $4.75; ½ cord 4 feet $4.00. Why not put a cord or two away for the fall. H. H. Dinsdale. Phone 153 Charolitte street. 26d-154-2420

JUST ARRIVED—A NEW SHIPMENT of men's suits in all colors and sizes, to be sold at $5.00 up, that are all cleaned and pressed and look like new, at Dick Ruskins' second hand clothing store, 221 Hunter street. 3d-148-2365

FOR SALE — ANTIQUE WALNUT, parlor suite, table, dining table, hall rack, mirrors, rockers, Morris chair, box couch, wood, diner, kitchen chairs, tables, range, Victrola, gas stove, feeder, iron beds, new spring, mattress, linoleum, garden tools, etc. 487 Parnell street. 3d-148-2361

FOR SALE—INTERNATIONAL 8-16 tractor, guaranteed in good order by the owner, has extension lugs for the drive wheels, friction clutch, pulley, and three-furrow tractor plow, nearly new; also two styles of draw bar. The whole outfit for $350. Apply Duffus Motor Sales and we will put you in direct touch with the owner. 3d-148-2723-1w.

REMOVED—DICK RUSKINS HAS removed from 317 Charlotte street to larger premises, at 221 Hunter street. I am still selling men's suits as low as $5.00 up; odd coats $1.25 up; pants $1 up; rain coats $2.50 up; hats 50c up; shoes at various prices; ladies' suits $4.50 up; men's vests 25c; suits pressed 50c; sponged and pressed 75c; cleaned and pressed $1.50. All clothes bought in my store will be altered to fit, free of charge. Dick Puskin's second hand clothing store, Peterboro's largest and cleanest store of the kind. 221 Hunter street. 3d-148-2364.

BUSINESS IS GOOD! Sold 2 New Overlands Model 91 and 3 USED CARS in 5 days.

BANKS Overland Dealer PHONE 582

FOR SALE

FOR SALE—SQUARE PIANO, LARGE Brussels rug, stair carpet, tables and refrigerator, Lawn mower for sale. Apply 349 Reid street. 3d-150-2427.

FOR SALE—MOTORCYCLE, IN RUNning order, magneto and tires good; first cash offer taken. Pulkinghorn's Garage. 3d-150-2426.

FOR SALE— PAINTED BASSWOOD canoe, "cheap." Apply 179 Aylmer street, between five and seven. 3d-150-2425.

FOR SALE— COLLEGIATE BOOKS, (Commercial), 1st and 2nd year, in A1 condition, cheap. Apply 516 Bonacord street. 2d-149-2420

NEW MILCH COW FOR SALE—Apply Mrs. John Lee, Spencely Lane, Auburn. 3d-150-2419

FOR SALE — HOUND PUPS, AND canoe, Apply 42 Ware. 3d-150-2416

PRIVATE SALE—SONORA CABINET phonograph, kitchen cabinet, cook stove, Jewel gas stove, bedroom stands, dining room and kitchen chairs, sewing machine, floor coverings, electric iron, iron bed (white enamel), parlor table, Crown sealers, hose and garden tools, and other household goods. Apply evenings, 549 Elm street. 3d-150-2412.

Summer Cottages to Rent

COTTAGE TO RENT, FURNISHED, Chemong Park. Telephone 355. 3d-149-2384

FURNISHED COTTAGE WITH GARage at Chemong Lake, beautiful situation, facing the lake. Phone 126. 3d-149-2738

FOR RENT—FURNISHED COTTAGE at Stoney Lake for July and first two weeks in August, with ice, canoe and skiff. Apply to T. H. Adams, Dickson's Store. 3d-148-2376

COTTAGE TO RENT — STONEY Lake, Crowe's Landing, roomy cottage, sandy bathing beach, month of July $50.00. Apply to Dr. E. Flath, 128 Lauder avenue, Toronto. 3d-148-2717

COTTAGE FOR RENT — ¼ MILE north of Chemong park in maple grove, spring water and ice; also row boat if wanted. Apply A. K. Nicols. Phone 992 1-4, Bridgenorth. 6d-151-2359

GIRLS LOOK, ROCKHOLM REST, ON Cameron Lake, summer rooming use of dining room, stove, light, telephone, mail and grocery delivery, grand bathing beach, good train service; $5.00 per week. Apply Box 2387 Examiner. 4d-150-2387

FOUND

FOUND—PURSE CONTAINING SUM of money. Apply 469 Gilmour street. 3d-148-2377

FOUND—LEFT AT G. A. FOY'S shoe shop a pair of glasses. Owner please call. 3d-149-2385

WORK WANTED

BLOCKED UP SEWERS, SEWER connections from the street line to the house at reasonable prices. Apply 583 Downie street, or phone 1969M. 6d-148-2286

HOUSES, REAL ESTATE

FOR SALE OR TO RENT—HOUSE on Bolivar street. 'Phone 1751W. 3d-148-2718

MODERN, SIX-ROOMED HOUSE, fine location. Price $2,500. Ring 1693M evenings. 3d-150-2413

FOR SALE—FARM IN TOWNSHIP of Smith; possession March 1st. Apply Hunter street west. d-149-2663

BEAUTIFUL FIVE ROOM BUNGAlow for quick sale; nice garden painted. Apply to V. Wilson, King George street south. 3d-148-2388

FOR SALE—WEST PART LOT 116, with or without timber, also broken lot 117, good water front, Harvey. G. Galvin, 324 Charlotte St. 52d-159-1280

FOR SALE—NEW HOUSE WEST end, desirably situated, modern in every respect, hot water heating, oak floors throughout; built-in refrigerator; easy terms. Apply 437 George street. dtf.

FOR SALE—PROPERTY ON THE corner of Aylmer and Dalhousie streets, in the city of Peterboro. The house lately occupied by D. J. Lundy, 13 rooms, hot water heating and all conveniences. Apply D. J. Lundy, 95 Hunter street west. 6d-149-2665

AUCTION SALE OF CAVAN FARM

Under the powers contained in a certain Mortgage, which will be produced at the time of sale, there will be offered for sale at Public Auction on Saturday, July 7, 1923, at 3 o'clock p.m., at the Munro House, City of Peterborough, Ontario, the following freehold property:

Lot Number One in the Twelfth Concession of the Township of Cavan, in the County of Durham, containing 200 acres, more or less.

This valuable farm is about 3 miles from Bethany and 5 from Omemee. The soil is as to about 75 acres at front a good clay loam, and the rest sandy loam with hardwood bush at rear. The Buildings are of frame, consisting of Dwelling House, Stable, Barn, Granary and Sheds. Never-failing spring.

TERMS OF SALE: Ten per cent. of purchase money to be paid down at time of sale, and the balance in 30 days.

For further particulars and conditions of sale, apply to—

JARVIS & VINING,
101 Dundas Street, London, Ontario.
Vendor's Solicitors.

F. J. BULLIED,
Auctioneer.

3d-22-30-5—2745.

PERSONAL

WEALTHY, PRETTY AFFECtionate girl, would marry. Write enclosing envelope. Doris Dawn, South Euclid, Ohio. 26dS 2049

MATRIMONIAL AND FRIENDship Photo Magazines, 30c; no stamps. Send privately sealed Box 5, Isherwood, Ont. s-t-f-1980.

CUT THIS OUT FOR LUCK. Send birth date and 10 cents for wonderful horoscope of your entire life. Prof. Raphael, 94 Grand Central Sta., New York. 7d-2-9-16-23-30-7-14—1934

MARRY RICH—WORLD'S LEADing Coresrpondence Club, for lonely people. Many worth to $400,000. Quick results guaranteed. Confidential list free. Honorable Ralph Hyde, 129, San Francisco. 25d10 17 24 3 10 17 24 31 7 14 21 28 5 12 19 26 2 9 16 23 30 7 14 21 28

LOST

LOCKET OFF WATCH CHAIN ON Wednesday, initialed "M.L." Finder please leave at Examiner or 'phone 443W. 3d-149-2400

LOST — BROWN COLLIE PUP, white fore leg, vicinity Lang. Finder please notify Mrs. T. E. Graystock, R. R. 8, Peterborough. Anyone harboring same after this notice will be prosecuted. 3d-150-2418.

AUTOMOBILE PLATE NO. C22-355 lost on June 20th between Peterboro and cheese factory on Norwood Road. Finder kindly advise Examiner office and oblige. 3d-149-2734

AGENTS WANTED

AGENTS—MAKE $10 DAILY, SELLing new, exceptionally useful, necessary article. Quick seller. Every home buys several. Pocket sample. "Factory," Ellsabeth, N.J. 1d-148-2407.

MEN AND WOMEN TO TRAVEL and appoin: local representatives. Yearly guarantee $1092 (weekly average $21.00) and expenses, commission besides. Write for particulars. Winston Co., Dept. G. I., Toronto. 8d9 12 23 26 6 9 20 23

$2000 PER YEAR EASILY MADE selling our rubber aprons and specialties. Free sample case to workers. Write for prices and particulars. The B. and E. Mfg. Co., Dept. 7, London, Ont. 7d16 23 30 7 14 21 28 2616

AGENTS—SELL RECENTLY INvented Chemical Fire Extinguisher guaranteed. Price only $2 makes sale to everyone. Over 100 per cent profit. Write for details and free exclusive territory rights. Protex Fire Extinguisher Co., Ltd., 615 Echo Drive, Ottawa, Ont. 3d-2-9-16-23-30—2425

HELP WANTED—Male

WANTED—2 FIRST CLASS KITchen women. Apply at once Empress Hotel. 3d-148-2710

HOUSEKEEPER WANTED—APPLY Darcy Knott, Curve Lake, P.O. 3d-149-2393

WANTED—WASH WOMAN—PLEASE call at 491 Homewood avenue. 3d-148-2348

GIRL FOR WAITRESS, WOMAN for general work, at summer resort. Good wages. Apply Alex Lowe, Glenora, Juniper Island, P.O., Stoney Lake, Ont. 3d-148-2380

NOTICE.

LADY ORGANIZER WANTED FOR the city of Peterborough, to work in the interests of Ladies' Benefit Society, providing Sick, Accident and Funeral Benefits; references required; reply to Box 2392 Examiner. 3d-149-2392

It Pays to Advertise.

COAL! COAL!!

Order your coal now and take advantage of the lowest price that will prevail this season. Put your coal troubles up to us and we will look after them for you.

Apartment to let, low rent & central.

A. LOW & CO.
264 Simcoe Street.
Phone 697 N. and H. 1027

FOR SALE

9-Room Brick House, central; make good Rooming House or Duplex. Take Small House as part, balance easy.

7-Room Brick, all modern, two mantels, sun-room, water heating, West side $4,500.00

6-Room Brick, new, West side, all modern. Take good Lot as part, balance arranged.

7-Room Brick, all modern, North, near George; good buy, $4,300.00

New Summer Cottage, down the River, well furnished, canoe, large screened-in verandah, nice situation, bargain; $600.00 takes this.

100 Acres, all cleared and seeded; Frame House, barn, good grain and pasture, watered by lake front. Take House in city. Price $2,500.

Many other Farms, Houses, Lots, Market Gardens, all parts, for Sale and Exchange.

P. E. RUTHERFORD AGENCY
282 George Street
Phone 142j Residence 646w

EDUCATIONAL

SPECIALIZE — SPECIALIZING IS the great key to financial success. Who are the men who live in comfortable homes and know the joys of independence? They are the men who have become proficient in a single kind of labor. The I.C.S. issues the most complete book on specialization ever published with free vocational direction. No obligation whatever. Ask for your copy of "Looking Ahead." International Correspondence Schools Canadian, Limited, Dept. 1901B, Montreal, Canada. Represented by W. J. Donovan, 48 Aylmer street, Peterborough, Ont. 1d-148.

WANTED

WANTED TO RENT—COTTAGE for mixed party of eight from August 5 to 18. Apply Box 2371 Examiner. 3d-148-2371

GOOD FARM HAND WANTED. Good wages. R. J. Tully, R. No. 2, Peterboro. 3d-150-2411.

WANT TO HEAR FROM OWNER having farm for sale give particulars and lowest price. John J. Black, Chippewa Falls, Wisconsin. 3d-23-30-7

WANTED — CASHIER WITH A knowledge of shorthand and stenography; must come well recommended. Apply Box 2720 Examiner office. 3d-148-2720

YOUNG LADY WISHES THE COMpanionship of someone travelling to Montreal or farther east, about June 27th. Phone 1612W. 3d-149-2382

WANTED TO HEAR FROM owner of good farm for sale. State cash price, full particulars. D. F. Bush, Minneapolis, Minn. 5d14 28 12 26 9 23 391

WE REQUIRE PARTIES TO Knit men's wool socks for us at home, either with machine or by hand; send stamp for information. The Canadian Wholesale Dis. Co., Dept. E, Orillia, Ont. s-6m-5810

AUTOS FOR SALE

FOR SALE—MAXWELL TOURING car; newly painted; in good condition; a bargain. Apply after six, 607 Weller street. 6d-151-2375

FOR SALE—OVERLAND—NEW TOP, paint overhauled; also baby carriage. 134 Stanley avenue. 3d-148-2367

SEE THE NEW OVERLAND 4—The best buy on the market. Price $775 Peterboro. Local Agent, J. P. Pulkinghorn, 182 Hunter street. Phone 278W. 6d9 12 14 16 19 21 23

SEVERAL ABSOLUTELY NEW Studebakers, latest model automobiles, fully guaranteed, offered at substantial price reduction, for one week only. Terms if desired; act quickly. Also Studebaker Special Six Demonstrator. Studebaker show rooms, two twenty Charlotte street. 4d-149-2357

USED CAR BARGAINS—WE HAVE Ford, Chevrolet, Maxwell, McLaughlin, Studebaker, Oldsmobile and Dodge—all overhauled and painted. Our guarantee protects you. Inspect our stock and get demonstration. Cars low priced, exceptional values. Moore & Brewer, Hunter street, (opposite St. John's church). w-f-m-126-1957

POULTRY AND EGGS

FOR SALE—35 CHICKS, 1 COCKerel. Guild strain; cheap. Apply 29 Brown street, Browntown. 2d-148-2396

FOR SALE—WHITE LEGHORN chickens, 5 weeks old, 50c each; also Barred Rock baby chicks, 20c each. 'Phone 979J, or call at 512 Stewart street. 3d-148-2330

HOUSE TO LET

6 Rooms, Central; all conveniences, and low rent. Immediate possession. Also Five-Room Apartment to Let.

Coal of All Sizes in Stock.
Order Now.
A. LOW & CO.,
264 Simcoe Street.
'Phone 697. N. and Hol. 1027

For Sale

$2500 buys New Frame Dwelling at South end; 7 rooms; light and water; good sized lot. Will trade for house in centre of the city.

$3,300.00 buys Brick Dwelling on George Street, north of London; conveniences; good terms.

$3,700.00 buys Nice Brick House, all conveniences, hot water and gas, garage, good location; might exchange.

$4,200.00 buys Dwelling on Bolivar Street, White Brick, 8 Rooms, all conveniences, new furnace.

All kinds of Insurance, representing 25 First-class Companies. Give us a trial.

H.P. LINDSAY AGENCY CO. 392 WATER ST.

FOR SALE

Brick House, containing 7 Rooms, modern, hot water heating, hardwood floors throughout; large lot; centrally located. $1,600.00 will handle this Property $3,800.00

Frame House, containing 5 Rooms, light and water; lot 35 x 150 feet. Reduced price of ..... $1,500.00 and reasonable terms.

FOR RENT

Brick House, 7 Rooms, modern, except furnace, newly decorated; immediate possession. Rent, $25.00

Brick House, 6 Rooms, partly modern, newly decorated; immediate possession. Rent $20.00

Brick House, 6 Rooms, partly modern, West-end; immediate possession. Rent $15.00

Brick House, 6 Rooms, large lot, East City; immediate possession. Rent $15.00

For further particulars and inspection, apply

J. T. O'Connell & Co.
136 HUNTER ST. W., CITY
Phones—Office 376, Residence 1359

Ginog to Build ?

I will be pleased to furnish estimates of Houses, Bungalows, Summer Cottages, Garages, Alterations, Repairs, etc.

A. B. CUNNINGHAM
331 Reid St. Phone 1261w

Bargains-Bargains —AT— A. ATKINS

NEW AND SECOND-HAND STORE

217 HUNTER STREET

Men's Overalls, regular $2.00 ....$1.49
Men's Work Boots, black and brown, regular $4.00 ..... $2.98
Boys' Fine Boots, regular $3.50, for $2.49
Men's Caps, regular $1.50 and $2.00, for ..... 89c and 98c
Boys' and Men's Caps, regular $1.00, for 39c
Dust Coats, regular $3.00 ..... $1.79
Smocks, black, regular $1.50 ..... 89c
Men's and Boys' Riding Breeches, different shades, regular up to $4.50, for ..... $2.49 and $2.98
Granite Tea and Coffee Pots, four sizes ..... 39c up to 69c

NEW AND SECOND-HAND

$1,550.00 Five-Room Cottage, Southwest of City. Cash $300.00.

$4,300.00 — Six-Room, Red Brick, hardwood floors; easy terms.

$5,500.00 — Six-Room, Red Brick, hardwood floors, electric range, electric heated in bathroom, laundry tubs, sun porch.

7-Roomed House, all modern. Would exchange on small Farm close to City.

Modern Duplex House, Three Apartments. Would take House in exchange, central. A good investment.

130 Acres of good land, No. 1 buildings. Would exchange for a House in City.

Several Good Farms, would exchange for City Property. Call and see us.

J. CHAMBERS
J. A. JEFFRIES, Asst.
354 WATER STREET.
Phone 1719J. Residence 1594W.

LOTS FOR SALE

BUILD NOW work in evenings and holidays—your own home—McDonnel Street, West of Park; car line, Jackson Park, Mount St Joseph Grounds, elevation but a few feet less than Armour's Hill. Pure air, water and sewerage. Reasonable restrictions, $400.00, $10.00 down and $5.00 per month. Interest 6%. Mechanics, Railway men and others.

Apply N. C HATTON,
397½ George street.
Telephone No 63; evenings 127.
26d 154

A Surprising Offer of Choice

BUILDING LOTS FOR QUICK SALE.

Monaghan Road, facing Mount St. Joseph and Middleton Estate, from McDonnel to Bonacord. **TEN LOTS, 48½' x 110',** with back lane, at **Sensational Prices.**

Two minute' walk from Jackson Park, three minutes' from Queen Mary School. Sewer and Water Services will be laid. Street Car passes front of Property.

These are the Cheapest Lots offered in the City to-day. Better facilities cannot be obtained anywhere. Parties interested should call or see

D. G. MELTON. 'Phone 1410 (Office Hours).

Don't miss this opportunity. Don't delay. They will Sell Quickly.

CANADIAN WOOLLENS LTD.

DAVIS-THOMPSON COMPANY, LIMITED
Insurance and General Agency
433 GEORGE ST. PHONE 40

TORONTO SAVINGS & LOAN CO.
435-437 George Street

NOTICE is hereby given, that a Quarterly Dividend of Three per cent. (3%) for the three months ending 30th June, 1923, being at the rate of 12% per annum, has been declared upon the Capital Stock of this Institution, and the same will be payable at the offices of the Company in this City on and after the 3rd day of July, 1923.

The transfer books will be closed from the 16th to the 30th instant, both days inclusive.

By order of the Board,

W. G. MORROW,
Managing Director.

MAIL EDITION

The Evening Examiner

"The store that is too small to advertise is too small to produce a living for a healthy man or woman."

PRICE THREE CENTS — PETERBOROUGH, SATURDAY, JUNE 23, 1923 — PRICE THREE CENTS

SIX OFFICIALS OF THE L. R. STEEL COMPANY TO FACE INDICTMENTS

Five of the Six Arraigned in the Supreme Court Yesterday and Released on Bail.

ONE NO-BILL.

BUFFALO, N. Y., June 23. — (Canadian Press.)— Grand Jury indictments against six former officers and directors of the defunct L. R. Steel Corporation, were reported, and five of the indicted officials arraigned before Justice Hinkley in Supreme Court after a week of investigation conducted before the jury by District Attorney Guy B. Moore and Deputy Attorney General Hugh Reilly.

All five of the defendants arraigned pleaded NOT guilty and were admitted to bail Two of the indictments reported were secret. The defendant named in one of them appeared in court and was arraigned with those in the four open indictments. The sixth official indicted has not yet been before the court. It was reported that he would probably appear for arraignment Monday. One no-bill was returned by the jury.

Indicted and arraigned yesterday were: Walter M. Wilkins, former General Counsel for the Steel Companies, and head of the L. R. Steel Corporation when it was thrown into bankruptcy on April 30, shortly after the sudden death of Leonard R. Steel on a train near Toledo, charged with receiving commissions in violation of a section of the State Corporation Laws relative to stock sales.

Paul F. Chase, former head of the L. R. Steel Service Corporation, indicted on four counts of grand larceny in connection with the sale of Steel stock.

Arthur J. Todd, former Superintendent of Branches of the L. R. Steel Service Corporation, indicted on three counts of grand larceny in connection with the acceptance of commissions.

James R. Nicholson, former Treasurer of L .R. Steel Company, and a director of several of the companies, charged with receiving commissions in violation of the corporation laws.

Francis J. Roper, former president of the Steel Realty Development Company, appeared in court and pleaded NOT guilty to accepting commissions in violation of the law.

Chase and Todd were held in $7,500 bail each. Wilkins, Nicholson and Roper were admitted to bail in $1,000 each.

Gerald K. Rudolph, former director of L. R. Steel Publicity, and a director of the Mary Lincoln Candy Shops, who was before the Grand Jury during the investigation, was voted a no-bill .Mr. Rudolph said he not connected with the Steel enterprise at the time of the crash.

The Grand Jury included in its report a special statement to the court in which it commended Attorney-General Carl Sherman, "for instituting and carrying out" the investigation. It also commended Deputy Attorney General Hugh Riley, District Attorney Guy B. Moore, and Assistant District Attorneys Rowlands and Hofheim for the development of evidence and its presentation before the jury.

Owing to the proximity of the summer recess, it was indicated that none of the defendants would be brought to trial before the fall term of the court.

Leonard R. Steel surrendered the presidency of L. R. Steel, Inc., the L. R. Steel Service Corporation, and the L. R. Steel Realty Development Comapny, on January 27 last, and placed his stock holdings in these and a group of subsidiary concerns in the hands of an executive board.

On March 8, twenty corporations comprising the Steel interests were placed in the hands of receivers by Federal Judge John R. Hazel, and on April 30, L. R. Steel, Inc., was thrown into bankruptcy on petition of credtiors

Prior to the bankruptcy petition, Attorney General Carl Sherman had, on March 21, ordered an investigation of the stock selling and financial methods of the L. R. Steel Corporation, which resulted in yesterday's indict. The day following the announcement of the Attorney General's investigation, Leonard R. Steel died suddenly on a train near Toledo en route from Buffalo to Chicago.

The Steel financial star ascended rapidly from the investment of a small amount of capital in 1919. Mr. Steel personally directed advertising and stock selling campaigns in Canada and the United States and disposed of stock estimated in the neighborhood of $25,000,000 in L. R. Steel, Inc. ,and in various subsidiary companies. The founder, his associates said, ruled the destinies of the vast Steel interests in Canada and the United States, with a high hand and branched out into many enterprises, including chain stores, restaurants, cafetarias, a coal mine, and a permanent international exposition at Niagara Falls, which never advanced beyond the blue print stage, but which was reported to have absorbed $180,000.

Steel financial methods were attacked by financial experts, but it was not until three years later that the first signs of distress became apparent and Mr. Steel surrendered the presidency of the parent and several subsidiary organizations. He was said at that time to be broken in health and to have retired virtually penniless except for his stock in his $25,000,000 corporation.

STOCKS AND BONDS

great boom in the mining industry. I have had many years experience in practical mining, both in Cobalt and Porcupine, and have a wide connection there. I am therefore in a position to get early and reliable information in both camps. I have made a profit for every one of my clients up to date, and shall be pleased to advise any one interested. There will be a strong market this summer and now is the time to get in.

Accounts carried on reasonable margins

C. H. REID

Room 111 Barrie Bldg.

A LIBERAL RALLY OMEMEE VILLAGE

L. V. O'Connor Receives a Promising Welcome — Issues of Day Discussed.

OMEMEE, June 23.—A fair audience greeted the Liberal candidate Mr. L. V. O'Connor, supporters in Coronation Hall on Thursday evening. Mr. Jeff. Widdis made a very able chairman.

Mr. Dewart was the first speaker and he strongly criticized the Drury Government for their reckless expenditure of the public money, and also for increasing the public debt during their four years of office. He reviewed the chief features of the Shelvin-Clarke deal, the lumber commission and in fact scored both the present government and the preceding one.

Mr. Meehan of Lindsay favored the audience with a vocal selection also an encore both of which were well rendered.

Dr. White of Lindsay who needed no introduction to Omemee citizens was the next speaker. He had not come to dictate to the people how to vote but to quietly and frankly discuss the questions of the day the policy and the planks of the Liberal platform. "I am a Liberal" the speaker said, and proud to belong to a party formerly headed by Hon. Sir George Brown. Hon. Sir Oliver Mowatt, Hon. Geo. W. Ross and Hon. Sir Wilfred Laurier." He here criticized the timber limit deals and Mr. Ferguson, and paid a glowing tribute to Mr. Drury as to his honesty. We have a perfect right to criticize but let us not abuse by mud-slinging and let us stop these unkind unjust, personal criticisms of our opponents. He referred to the increased expenditure adding that it is absolutely impossible for any one class of doctors, lawyers, farmers or any one rank of person to legislate for all other interests in the province. Two parties are likely to assure better government than when the house is divided into three or our groups.

Educating System

Dr. White then referred to the Educational system of Ontario, he him self having always been closely connected with it. And he says that while Ontario has a lot of noted teachers who deserve appreciation for the services rendered is not anything to be proud of. The text books he claimed, have not the high standard of morality as in former days and neither are the poems written of so high a standard.

Referring to the O.T.A. issue, he said he had always been a hearty supporter of Temperance having made a house to house canvass for prohibition; and he was pleased to state that the candidate is also a prohibitionist. A straighter man. than Mr. O'Connor will never stand in shoe leather and if elected in this riding he will look after all interests to the best of his ability.

A Warm Welcome

Mr. L. V. O'Connor, who had just arrived from a meeting at Frank Hill was then warmly welcomed. He also needed so introduction, being well known in this vicinity and trusts that his many friends will give him a square deal on the 25th While many candidates count the campaign a hardship he had enjoyed it and in fact it had been a holiday for him. All candidates are trying to do their part to build up a good strong nation, he said. The speaker here went on to say there had been no mud-slinging from him during the contest and if defeated he will be able to meet either of his opponents after the election and say "We have lost a good clean fight."

Mr. O'Connor's address was most ly a repitition of the former speakers he having not heard them. He is strongly in favor of good roads, but thought it an unnecessary expense to build them 80 feet wide. He also briefly referred to the hotel commission, the embargo and also government commissions on matters which he declared, should be settled in Parliament without causing unnecessary expense. In conclusion the speaker asked for the loyal support of the citizens on Monday next. "Why not get back to the old two-party system and assure good administration in the interest of all."

TOO DIFFICULT TO ESTABLISH WHEAT BOARD

Premiers of Alberta and Saskatchewan Reach Conclusion After Extended Season.

FUTURE UNCERTAIN.

WINNIPEG, Man., June 23. — (Canadian Press).—After prolonged conferences and negotiations, the Premiers of Alberta and Saskatchewan have reached the conclusion that it is not possible to form a satisfactory wheat board. This decision is concurred in by representatives of the farmers' organizations who have been in conference here during the week with Hon. C. A. Dunning, Premier of Saskatchewan, and Hon. Herbert Greenfield, Premier of Alberta. Last night a statement reviewing the negotiations and announcing the abandonment of the effort to form a board was issued to the Canadian Press, with the two Premiers' signatures, who are to leave for their homes at once.

"We have found it impossible," said the statement, "to secure a board combining all necessary elements of experience, ability and public confidence."

The situation was made more difficult, it is stated, by the decision of the Manitoba Legislature to not co-operate with the Western provinces. This made it certain that trading in wheat on the Winnipeg Exchange would continue, and men who might have been available had the compulsory board applied to all three provinces, would not accept responsibility for marketing the crop of two provinces only.

Newspaper Office Was Raided By the Police.

LONDON, June 23. Canadian Press. — The police raided the offices of the Daily Herald, the Labor organ last night, and held the members of the staff for an hour while while they searched for the original and all copies of the picture of the Submarine X-1, which the Herald published on Wednesday.

Police officers questioned the staff as to how the picture of the new submarine which was launched at Chatham last Saturday, was obtained, and confiscated all copies of the paper containing the picture.

The Admiralty had excluded reporters and photographers from the launching of the "mystery ship" as the submarine had been called, and withheld all details with regard to the craft.

Last night's raid was carried out under the powers of the "Official Secrets Act." No information was divulged as to how the Herald obtained the picture, which is small and lacks clearness. Although the picture might possibly give some information to the technicians, it conveys little to the public.

OBITUARY

JOSEPH FORSTER.

On Monday evening, June 19th, there passed away at his home, 554 Bolivar street, a respected citizen, in the person of Mr. Joseph Forster.

The late Mr. Forster, who was born in 1843, of British parentage, was a Canadian citizen of the highest type, and took intense interest in everything pertaining to the welfare and growth of Canada. For nineteen years he occupied the position of member of the council of the Township of North Monaghan. He was for six years a councillor, thirteen years Reeve, to which office he was returned eleven years by acclamation, and was warden on two different occasions. For a number of years he was on the Trustee board of S. S. No. 3.

In his religious life also, of which his secular duties were but a reflection, he was always about his Master's business. With other men of kindred spirit, he was instrumental in building the Charlotte street Methodist church and had the unique experience of being present at the opening service and also at the last service which marked the closing of the church. He served for a number of years on the church's Quarterly Board.

On June 14th, 1870, he married Miss Bella Lillico, and on June 14th, 1920, they celebrated their golden wedding anniversary . His widow and daughter, Mrs. Harold Baptie Edith) of Springville, are left to mourn his loss.

The acid test of every man's life is the estimate of his neighbors and in their expressions of sympathy and sorrow they show that they feel a friend has passed from their midst, who was a Christian gentleman, and whose every act inspired men to a noble life. It is comforting to reflect that those who knew him best can speak most highly of his many excellent qualities of mind and heart. —(Contributed.)

GOOD RAIN FALLS.

REGINA, Sask., June 23.—(Canadian Press).—With eight days to go, the rainfall in the Regina district is now within .08 of an inch of the best record in the past five years. Crops are responding splendidly to the ideal growing conditions.

Andrew Bonar Law's Health Not Serious.

LONDON, June 23 (Canadian Press). — Contrary to reports which have been circulated that former Premier Bonar Law's ly serious, it was stated at his condition was growing increasingly serious, it was stated at his home yesterday afternoon that his health was giving no cause for worriment.

"He is getting along very well indeed," an inquirer at the residence was informed.

E. N. M'DONALD HELD MEETING

Addressed a Large Body of Electors in Norwood Last Evening.

(Contributed)

NORWOOD, June 23.—Norwood Town Hall was well filled on Friday evening with citizens from village and country to hear the last discussion of provincial affairs in present campaign by Mr. E. N. McDonald government candidate. and other speakers.

Mr. John Elliott acted as chairman

The most sensational remarks of the campaign were sprung by Mr. McDonald, who took up the timber question from a local standpoint as related to the Monteith Pulp Co., which he stated was one of the companies given timber limits with out competition by the late Conservative government, and of which company Mr. James Thompson ex-M.P.P., for East Peterboro was president. Mr. McDonald said he had never intended to mention the Monteith affair if Mr. Thompson had not come into the riding to oppose him. Mr. McDonald substantiated his statement by reading a tele gram from Mr. H. Wallace, Deputy Minister of the Department of Forests, and also quoting the editorial reference in Friday's Toronto Globe Mr. McDonald stated that on Sept. 2, 1919 the Monteith Pulp Co. had by agreement been granted rights on 18 square miles of timber limits by Hon. Mr. Ferguson's department. This agreement was cancelled after the U.F.O. Government came into power. Mr. McDonald read the tele gram which stated that the Monteith Company had been granted cutting rights on 18 square miles in the Temiskaming district without public competition. The prices of the agreement including timber dues were 80c per cord for Spruce pulpwood; 40c for other pulpwood; 12c for railway ties; $10 per M for lumber and a cash deposit of $1000; Mr. Thompson's company to pay ground rental and give fire protection. In April 1920 Minister of Forests ruled that permission could not be then issued to carry out the agreement and it was cancelled. If the cancellation had not occurred Mr. McDonald stated that Mr. Thompson's Company would have found itself in live with the Shelvin-Clarke Co., for investigation. This cancelled property Mr. McDonald stated was afterwards offered for sale by public competition, and the Monteith Pulp Co. given an opportunity to tender which they did not. The Holt Lake Co., of Monteith purchased it paying a cash deposit of $3000 and giving besides bonds to the extent of $6000 to provide against non-payment of Crown timber dues. The prices including dues were: White Pine, $13.50 per M; Jack Pine $8.00 per M; Spruce $7.00 per M; Spruce Pulp wood $1.30 cord; other pulpwood 65c cord; together with ground rental and fire protection charges to be paid by the Company.

Mr. McDonald argued that the increased prices received by Mr. Beniah Bowman for the property, showed the Department was more efficiently managed than under Hon. Mr. Ferguson. "You've heard all about the other timber deals, here's a company you know something about," said Mr. McDonald. "I would not file on a homestead or do two days' work on a highway, when your representative," said Mr. McDonald. "Im not going to make any bargains with the Department."

Denies Statement.

Mr. McDonald also made denials of certain statements made at Norwood by the Hon. Mr. Ferguson. On the latter's criticism of the sixteen million Provincial bond sale, Mr. McDonald said that the price received by the government was 94.18, and not 92, as stated by Mr. Ferguson and they were not sold by the dealers for 100, but 96.38 "After careful financing these bonds are to-day worth 107.75, said Mr. McDonald.

He also referred to the challenge made to Mr. J. E. Humphries, of Campbellford to meet him at the meeting, but stated the latter said, he was too busy in his own riding. "Not too busy' to speak here tomorrow night, as his name appears on the hills," said Mr. McDonald.

The Debt Charges.

Mr. McDonald replied to the debt charges, giving figures that of the 244 millions of debt 152½ millions was revenue producing, being invested in the T. N. O. Railway, Hydro-Electric development, drainage and housing schemes.

After deducting some 16 millions cash in the bank from land sale, 8 millions succession duties, etc, the debt not revenue producing really only stood at $64,564,339, stated Mr. McDonald.

Speaking on Good Roads expenditures, Mr. McDonald said he found

(Continued on page 7.)

CANADA WILL NOT ENFORCE LAWS OF U.S.

Clearance Papers Will Be Given to Ships Carrying Liquor For Export to United States Ports.

NO SPECIAL PERMITS.

WASHINGTON. June 23.—(Canadian Government has informed the United States State Department, through a note from the British Ambassador here, of its inability to adopt the suggestion put forward by the Department last March that clearance papers be declined to vessels with cargoes of liquor destined to ports in the United States unless a permit authorizing its importation was presented.

The Department in announcing yesterday receipt of the note explained that it had addressed a note to the British Ambassador for transmission to the Canadian authorities drawing their attention to the difficulties experienced in enforcing the prohibition laws of the United States along the Canadian border.

It was pointed out that the Canadian authorities permitted small motor boats to take on cargoes of liquor and to make regular customs clearances to ports in the United States, thus complying with the Canadian law which prohibits the sale of liquors to persons in Canada, but allows the exportation to a foreign country.

It was suggested that since the importation of liquor into the United States without a permit was illegal, the officials might be disposed to decline clearance papers to vessels with cargoes of liquor destined to ports in the United States unless permits authorizing importation were presented.

The reply of the Canadian Government through the British Ambassador, received Tuesday, said it had carefully investigated the matter and had ascertained that the provisions of the law were being properly observed. It was further stated that the export of liquor from Canada was not prohibited and there existed no provisions in the customs laws or regulations warranting refusal of clearance papers to vessels carrying liquor destined fo a foreign port, simply because its entry without special permits is prohibited

Looking Forward to Oddfellows' Big Meet.

The chairman of the Grand Encampment Advertising Committee has received word from Past Grand Patriarch R. H. Ketcheson, of Belleville, that the Grand Encampment Concert Party of Belleville, with the renowned Patriarch Ed. Garbutt, in the chief role, will be in Peterboro for the big Oddfellows' meet on Monday and Tuesday, August 6 and 7.

Dick says that they are coming to Peterboro and are making every effort to be the Big Noise during the session here. Look out for the Cantons from Belleville and Picton; they are coming to carry off the prize money.

GOVERNMENT LOST SEAT

TIVERTON, Devon, June 23. — The government lost a seat through the parliamentary bye-election here to-day, F. D. Acland, Liberal, being elected member for the Tiverton division of Devonshire. He received 12,014 votes, against 11,638 for Col. A. Troyte, Conservative, and 495 for F. Brown, Laborite.

EXTENSION GRANTED.

DUBLIN, June 23. Canadian Press —Chief Justice Moloney yesterday granted Richard Croker, Jr., an extension until July 2, in which to serve notice for a new trial of the case over the will of Richard Croker, Senior.

MANITOBA HAS GONE WET BY A SWEEPING WINNIPEG MAJORITY

Moderation League Satisfied With the Result—Winnipeg Turns in a Large Majority.

RESULT INCOMPLETE

WINNIPEG, June 23.—(Canadian Press.)— Manitoba has gone "wet" by a sweeping majority, which went beyond 30,000 in Winnipeg city, and which was going up slowly as the country was heard from. The bill of the Moderation League was endorsed and the policy of prohibition represented by Manitoba Temperance Act, law of the province for seven years, was overturned.

The weather also was wet, and a violent electrical rain storm which swept the city at ten o'clock, drove bulletin crowds to cover, darkened newspaper offices and hampered seriously collection and compilation of returns. It had been shown, however, that the country had reversed its traditional policy of "dryness" and appeared to be voting fairly evenly, while the city, which voted wet in the important referendum of 1920 by about 7,000, rolled up tremendous majorities in almost every poll and almost tripled that figure.

Prohibition workers admitted by ten o'clock that their cause had met a decisive defeat. They were surprised and disappointed at the showing from rural polls and smaller towns and at the size of the majority in Winnipeg. Moderation League workers expressed gratification and pointed out that they had claimed a campaign in sentiment throughout the province.

Returns compiled early this morning showed a majority in the province for the Moderation Bill of 31,196. Nearly all country constituencies were incomplete and from several no returns whatever nad been received. An electrical storm had occurred in many districts, interrupting telegraph and telephone lines.

Of the total majority for the "wets," 25,732 was secured in Winnipeg and 5,464 in country districts, so far as reported. It will be some days before complete figures for the province are available, but it is estimated that the majority at that time will be close to 30,000.

NO PLACE FOR SANITARIUM.

MOOSE JAW, June 23—(Canadian Press). — The University of Saskatchewan Board of Governors yesterday afternoon refused to allow the Provincial Government to erect the new $250,000 tuberculosis sanitarium on the University campus. Last week the City Council offered a site on a down-town park, but vetoed the decision when the ratepayers rose in protest.

TO OPEN TWO SCHOOLS.

EDMONTON, June 23.—(Canadian Press).—That only two the Provincial schools of agriculture will be opened next fall is definitely announced by the Minister in the calendar of the Alberta Farmng Colleges for 1923-24, which has just been issued. These two schools will be the Olds and Clareshom institutions, it having been decided to close Vermilion and Raymond in addition to Gleichen and Youngstown, already on the suspended list.

WHEAT IN GOOD SHAPE.

BRANDON, Man., June 23. — (Canadian Press).—A good rain that was general in Brandon district on Thursday proved most beneficial to the crops, which were in need of moisture. Wheat is looking fine and should soon be in head. The coarse grains are coming along rapidly, and fodder crops are in splendid condition.

Company Formed to Look After Estate.

LONDON, June 23. Canadian Press. — Like a number of landed proprietors, Viscount Novar, Secretary for Scotland, has formed a company for the management and development of his estates in the direction of building, afforestation, working the mines and quarries, and the acquisition of fresh water fishing rights. The Viscount and his wife are the principal subscribers to the registration of the company.

Election News

TORONTO, June 23 (Canadian Press). — With balloting in Ontario elections in full swing within forty-eight hours, candidates for Legislature are to-day putting forward all their eleventh-hour effort toward success.

In most constituencies meetings and platform talking is all over, and political argument to-day is principally of the "over-the-ience or the front verandah variety."

Hon. Howard Ferguson, the Conservative leader, was scheduled to return to his own riding of Grenville to-day, but changed his plans so as to speak in Hamilton to-night, in the interests of the Conservative candidates for Hamilton and Wentworth.

Wellington Hay, the Liberal leader, and Premier Drury, will spend the day in their own constituencies of North Perth and Halton respectively.

Party organisers and leaders are to-day trying to gauge the probable influence on their respective prospects of the swing yesterday of Manitoba towards the "wet" policy of Government control and ownership of the liquor traffic.

It is agreed that the result of the Referendum in the neighbouring Province will focus some of the attention of the Ontario electorate on the Ontario Temperance Act and the relation of the various parties to that measure.

All of the three principal parties in the campaign, however, are pledged to rigid enforcement of the Act until repealed by the vote of the people.

CONDITIONS ON WALL STREET MUCH BETTER

Powerful Banking Interests Have Come Forward to Stabalize the Money Markets.

PRICES WERE UP.

NEW YORK, June 23. Canadian Press. — Wall street, shaken to the depths by the string of failures and the resultant loss of public confidence which followed disclosures of widespread bucketing of customers' orders, breathed its first long breath in a week yesterday when powerful banking interests stepped into the breach to stabilize the market.

While the banking support was confined to brokerage houses holding membership in the New York Stock Exchange, the strength infused into that market carried prices up on both the Consolidated and the Curb exchanges, and a marked spirit of optimism prevailed. The rushing to cover by shorts aided in the strengthening process. It could not be discovered whether a pool had been formed to support the market and save the brokers from the disastrous runs like the ones that overcame the Stock Exchange houses of Knauth, Nachod and Kuhne, and Zimmerman and Forshay.

Conditions on the Consolidated Exchange also appeared much brighter yesterday, partly as a result of the announcement yesterday that W. S. Silkworth, Exchange President who had been connected unpleasantly with firms that had failed, had decided to resign, and that the Exchange would be thoroughly reorganized under a new president, Lawrence Tweedy, the present Vice-President of the Consolidated.

Indeed the reorganization apparently started yesterday with the expulsion from membership of P. G. Stamm, of P. G. Stamm and Company, who was alleged to have failed to appear before the Board of Governers Thursday to answer to a charge of fictitious trading.

There were no outstanding developments in the Curb Market situation yesterday.

PEASANT COSTUME.

The peasant costume, with cross-stitching in gay colors continues to be one of the most popular modes of the season.

Better Than Ever

THE Band Contest for the championship of Canada, at the Canadian National Exhibition, will this year be held in the main band-stand, hitherto reserved for the feature bands, a fitting tribute to the growth and popularity of this annual event. The competition is open to all Amateur Bands and is divided into two classes, according to the population of towns, so that any band can compete with an equal chance of success.

Rotarians, Kiwanians, Public Officials—start the ball rolling. Everybody—boost your town by sending your band to compete in the

BAND CONTEST

at the Toronto Exhibition on August 30th, 1923

Besides the cash prizes of $2,950 and Challenge Trophy, each individual member of the winning band in both classes receives a handsome individual award. All members of competing bands are admitted to Exhibition grounds free.

Bandmasters, bandsmen and others interested can obtain full particulars regarding adjudicators, test pieces, rules and entry forms by communicating immediately with

The Secretary, Exhibition Band Contest Committee
145 Yonge Street - Toronto, Ont.

SICKENING HEADACHES ENDED BY "FRUIT-A-TIVES"

Effect was splendid when she tried this Fruit Medicine

East Ship Harbour, N.S.

"For years, I was a dreadful sufferer from Constipation and Headaches, and I was miserable in every way. Nothing in the way of medicines seemed to help me and I was almost discouraged.

Then I tried "Fruit-a-tives" and the effect was splendid; and after taking one box, I can safely say I am well. I feel like a new person in every way and I am deeply thankful to have relief from those sickening headaches".

Mrs. MARTHA DE WOLFE.

"Fruit-a-tives" will always relieve Headaches due to Constipation because they act directly on the liver and cause the bowels to move regularly and naturally. This rids the system of impurities and keeps the blood pure and rich. "Fruit-a-tives" are made of fruit juices combined with tonics, are pleasant to take and mild and gentle in action.

50c. a box, 6 for $2.50, trial size 25c. At all dealers or sent by

FRUIT-A-TIVES LIMITED, OTTAWA, ONT.

London, Eng. Ogdensburg, N.Y. Christchurch, N.Z.

MONUMENTS!

NEWEST DESIGNS.
SKILLED WORKMANSHIP.

We take a just pride in every one of the Monuments we make in our own Factory, in any of the Finest Granites.

We have recently added several New Machines to our Plant, and now have the Largest and Best-equipped Plant In Central Ontario.

Call and Inspect our Stock. We have over Fifty different Monuments Finished and Displayed in our Show Rooms, from which to choose, which we will sell at Manufacturers' Prices on Reasonable Terms.

For Persons interested in Large, Elaborately Carved Monuments, we will be pleased to furnish designs.

COUGHLIN'S
Monumental Works

216 HUNTER STREET - PETERBOROUGH, ONT.

The Evening Examiner

PHONES—Editorial 1601. Business Office, 1600. Private Branch Exchange to all Departments.

The Examiner is a member of the Audit Bureau of Circulation.

The Daily Examiner, published every lawful evening. The Peterborough Examiner, Limited. Office, 419 George Street.

The Weekly Examiner, published Thursday morning. $6.00 per year, delivered in city; out of town subscribers, by mail, $4.80 per year; that of The Weekly Examiner is $1.50.

U. S. REPRESENTATIVES.

Special U. S. Representatives—W. H. Stockwell, 629 Peoples Gas Building, Chicago, Ill.

New York—Chas. E. Miller, 285 Fifth Avenue.

Advertising Rates on application.

R. M. GLOVER, Managing Director.

SATURDAY, JUNE 23, 1923.

JUST A LAST WORD.

The campaign is almost over, and so far as West Peterborough is concerned it ha been a clean fight, devoid of mud-slinging and personalities.

For this the candidates and their organizations deserve thanks.

The manifold issues have been discussed at length, with tonight's rallies the last word will have been said, and on Monday the result of these weeks of speech-making and vote-hunting will be ascertained.

The electors have the last word; they have been talked at for many days, but their turn comes on Monday, and it is to be hoped that nothing will prevent them from taking advantage of the privilege that belongs to them, the privilege of deciding by votes the composition of the next Provincial Government.

To the voters of both sexes, the Examiner respectfully suggests as a last message in the campaign that they accept the responsibility cheerfully and willingly and make sure that their votes are registered.

Let no petty excuses keep you away from the polling booth—your duty is clear and the ordinary routine should be suspended long enough to enable you to mark your ballot.

Find out tonight—if you don't already know—where you vote, and do your part on Monday.

Let it not be said of West Peterborough, at least, that only a minority of voters had public spirit enough to do their duty.

BEWARE OF ROORBACHS!

In warning the people of Ontario against roorbachs in the Provincial campaign, Premier Drury was justified in issuing such advice.

With a Sunday intervening before election day, and consequently no newspapers available to give explanations or denials, a last-minute election rumour could be given a wide circulation over the week-end, and while the responsible leaders of the various parties would not stoop to the roorbach method of electioneering, there is always the danger that misguided followers may not prove so scrupulous.

The Examiner passes the Premier's warning on to its readers, pointing out at the same time that voters should remember that were there any important revelations to be made they would have been given publicity long since by those who might hope to make capital out of such things.

Therefore, any new story detrimental to any of the parties or candidates that may be circulating tomorrow can be dismissed as most unlikely to be true.

The elector who is credulous enough to believe any sensational rumour that may be floated in the last few hours of the campaign should not have a vote at all.

And yet because there is a chance that voters may be misled by roorbachs it seems necessary to issue a general warning against this kind of campaigning.

Be very dubious about believing eleventh-hour stories—in ninety-nine cases out of one hundred they are lies.

THE PETERBOROUGH INDUSTRIAL EXHIBITION.

The County Council in its attitude towards the Peterborough Industrial Exhibition, as emphasized by the meagre grant voted, seems to have utterly failed to realize that the big exhibition is a county affair and has a quite different status from the other annual fall fairs held throughout the county.

The object of the directors is to make it a county fair such as are held in various States across the line—and the progress made in this direction might have been expected to secure for the exhibition the enthusiastic support of the county government.

On the contrary, the members of the County Council refuse to consider the Peterborough Industrial Exhibition as anything but the same footing as the Norwood Fair, making the same grant, a meagre $175, to both institutions.

The directors asked for a special grant of $2,000 in view of extensive additions to the plant and further accommodation for livestock exhibits.

There are improvements that have been needed and are justified by the large increase in entries and in the general growth of the exhibition.

The county fathers have shut their eyes to the strides made by the annual event and have been satisfied to dole out less than one-tenth of the sum for which they were asked.

Evidently the spirit of co-operation so necessary to ensure the Peterborough Industrial Exhibition reaching the prominence aimed at by the directors has not invaded the county body.

SESSIONAL INDEMNITIES.

Miss Agnes MacPhail, the only woman member of the House of Commons, who was expected to provide Parliament with considerable fireworks, but who has failed hitherto to produce anything sensational, has at last landed on the target with a resolution that the sessional indemnities of the members should be reduced from $4,000 to $3,500.

Needless to say, the motion was not carried—in fact it got support from only one member, Harry Lawson, M.P., who last year made a similar attempt on his own part to reduce the indemnities.

Miss MacPhail doubtless thinks that if a woman member could get along all right on $3,500 a session, all other rulers of the country should have no difficulty in keeping their heads above water.

Somehow or other, no matter how keen a member of Parliament may be for economy, how anxious he may be to demand that the pruning knife be used vigorously upon expenditure, or how eagerly he calls for the Treasury lid to be nailed down, he finds the greatest difficulty in convincing himself that a good place to start his economy campaign is right at home.

He can see many reasons why the rural mail carriers, for example, should be paid by the old contract system, rather than given a fair day's pay for a fair day's work.

But when it comes to a question of the member's own salary it is another and quite different matter.

Miss MacPhail must have known that, and it is not unfair to suggest that her resolution was little more than a gesture that would look good to the electors at home, and at the same time would be negatived by the House.

If the people of Canada were to be the jury to decide the amounts to be paid, the result might be considerably different.

"IS THIS HOT ENOUGH FOR YOU?"—KILL HIM.

The jolly old Senate stands fast in its redoubt in defence of the last remnants of the exclusiveness of the Criminal Code, says the Ottawa Journal. It declines to permit the righteous and moral Commons to transform the Code into a bulwark for the decalogue and the moral law. It foils amendment after amendment as they are sent over from the Green and immature Chamber.

But there is an amendment that might be made to the Criminal Code that would bring benefit to the land at large, not merely meet the prejudice of a moral minority. We propose the addition of a clause to the Code making it an indictable offence to indicate by word or gesture disloyalty to or displeasure with the benign providence that regulates our weather. We are persuaded that this would make for the greater comfort of our people, would fortify their hardy virtues.

Under the amendment to the Criminal Code as we would frame it any outward sign of treasonable thought or feeling toward the dispenser of our weather would be sufficient to invoke the machinery of the law. The mopping of neck or bald head in a street car or other public place should warrant arrest. So also should the unconcealed interference or attempted interference with the seasonably adhesive tendencies of blouses, especially when such movements are accompanied by frowns of discomfort or signs of collapse. The assertion: "Ohhh, I'm hawe-awe-t" coupled with a drooping look should be prima facie evidence of guilt. Salutations and greetings taking the form of requests for confirmation of preconceived opinions as to the prevailing temperature would expose the offender to summons before a magistrate.

In short the object of the proposed legislation is to restrain and prevent public display of the reactions of temperature on the people, to forbid one citizen from offending or boring another by disclosing his real or imaginary feelings under the influence of sun or frost. We hold that this is a much needed reform containing possibility of immeasurable boon to the public and that it might well be considered by the Senate in these waning hours of the session.

WHY WAKE UP ASIA?

The Prime Minister is well advised in encouraging Mr. Jacobs (Cartier division) to bring up the question of the political status of the natives of British India now domiciled in Canada. It is to be hoped when Mr. Jacobs presents his case that members of Parliament sitting for constituencies east of the Rocky Mountains will not pursue their usual course and turn an indifferent shoulder to what they are all too apt to regard as exclusively a British Columbia issue.

It is true that British Columbia is more concerned than any other Province. This is for two reasons—one that is ever present in the minds of the British Columbians, and another of which they apparently never think. The first is, of course, the fact that practically all of these exiled natives of British India live in British Columbia, and there form a part—though a very inert and unimportant part—of her Asiatic problem.

The other reason is that if the policy of the British Empire—or any part of the British Empire, such as Canada—toward India, should result in the ejection of the British from India, **the last and the greatest stronghold which has supported the prestige of the white race in Asia will have disappeared.** The remarkable stirring of Asiatic ambition—not to say, of a budding Imperialism—which followed the defeat of Russia, a white nation, by little Japan, a yellow nation, will prove to have been a mere ripple on the surface when compared with what would happen if great "England" were to go down. "England" is the towering, majestic, impregnable, all-powerful representative of the white race in the eyes of Eastern Asia. Now that Russia is hors de combat, there is practically no other formidable white spokesman. The United States is respected for its enterprise and inventive ingenuity; but is not considered seriously as a military power.

So if the British Colossus were to be shattered in India, there would be nothing against the sky-line to prevent a general Asiatic resurgance; and if this new Mongol movement were to turn toward the East instead of toward Moscow and Delhi, **the first tit-bit in its path would be precisely British Columbia.**

This is the one thing of which British Columbians never seem to think.

* * * *

All that is asked is that the British Indians who are now living in British Columbia be accorded the rights of citizens, including the franchise. There are only a few of them; and if they are uninformed and possibly venal, they enjoy a monopoly of these political virtues, even in British Columbia.

It seems a small thing to carry such dread consequences. But the situation in India is peculiar. Even the agitators against British rule—who are only a fraction of the agitators for better treatment of the Indians—have practically no home grievances, except that they fall short of full control of the power of the purse. Their sentimental grievances are all overseas. Moreover, they are all in the Overseas Dominions and not in Great Britain. They say: "The British come out here and talk of us being citizens like themselves in the British Empire; but look at the way that Canada, Australia and South Africa treat us when we go there. That shows what a lie it is to pretend that we are 'British citizens'." And every experienced public man knows that the sentimental grievance is far more inflaming than the practical.—Montreal Star.

EDITORIAL NOTES AND COMMENT.

There seems to have been more firing than casualties about the Battle of Fergus.

The campaign ends Monday, but the effects last throughout four years. That is why every elector should study the situation and be ready to vote.

The names of those who attended the last night party continue to form the great mystery of the campaign.

Don't let hot weather stop you voting on Monday. It is better to perspire for one day than to sweat four years paying exorbitant taxes.

WISE AND OTHERWISE

Our idea of zero in prospects is to have a claim against Germany.

* * * *

Recipe for success: First get acquainted with a successful man.

* * * *

The boss is the man who can get down an hour late without having to think of a good lie.

* * * *

A "liberal" churchman is one who would cling to Christianity without clinging to Christ.

* * * *

Still, we never have seen a dance quite so vulgar as the suggestion that dancers wear bumpers.

* * * *

It is estimated that this month will require the purchase of 9,674 gravy ladles as wedding gifts.

* * * *

The reason the chicken crosses the

street is because there is an inviting window mirror over there.

* * * *

The seed of revolution is no more than the desire to enjoy advantages the other fellow now monopolizes.

* * * *

Some of the Negroes going North carry baggage, but about all some of them take along is the race problem.

* * * *

For the most part, history is a biography of nuisances. The only famous fly is the one in the ointment.

* * * *

It is unreasonable, however, to expect the farmer to keep on raising eats while the city keeps on raising wages.

* * * *

Another sign of returning normalcy is that people no longer stand in awed silence when an efficiency expert appears.

* * * *

Appreciation of some movies means that you **have an evil mind,** and appreciation of others means that you haven't any mind.

* * * *

In a village you can reduce the cost of living by telling your neigh-

bor that she bakes the finest bread you ever tasted.

* * * *

It isn't hard to believe that the world was created in seven days. The hard part is to believe that it was created at all.

* * * *

Confusion of tongues stopped work on Babel, but no doubt some enthusiasts called it a melting pot right up to the last.

* * * *

Correct this sentence: "Willie is a lucky boy," said the mother, "and I never am uneasy when he is down at the swimming pool."

Darn it. The craze petered out before any prominent evolutionist thought to experiment and see how long monkeys can dance.

It is suggested that everybody take up aviation because "it is safer up in the air." Being up in the air doesn't make France safer.

FOUND GUILTY.

ST. HYACINTHE, Que., June 23.—(Canadian Press.) — Ex-Notary Boisseau, of this city, was found guilty Thursday of having converted to his own use a sum of $400 handed to him for payment to a client. He was allowed out on $1,000 bail and yesterday morning faced a further charge of having stolen $2,700 from another client.

CATTLE, GRAIN AND PRODUCE

Peterboro—Toronto—Montreal—Winnipeg—Chicago

PETERBOROUGH MARKETS.

Fruits.

Bananas, doz. 30-60c, lb. 10c; oranges, 30-90c; bitter oranges, 15-29c; doz.; grape fruit, 10-15c each, 2, 3, for 25 cents; lemons, 30-40c doz.; Smyrna figs 40-50c; cooking figs 15c lb.; dates, 10c lb.; apples, 20c peck; eating apples, 30-60c peck; strawberries, 20 and 35c box; rhubarb, 5c bunch; pineapples, 25 to 45 cents, $6.00 a case, 18-30's; $1.65-$1.co a dozen; red plums, 20c. doz.; apricots, 20c doz.; peaches, 40c doz.; cherries, 70c lb.; cantaloupe, 20-30c.

Cocoanuts, 10-15c; chestnuts, 30-40c lb.; mixed nuts, 25-30c lb.

Vegetables.

Beets, 12½ lbs. for 40c; new beets, 20c bunch; carrots 12½ lbs. for 30c; new carrots, 15c bunch; parsnips, 5c lb.; leaf lettuce, 5-10c; Iceberg head lettuce 20-25c; new cababge, 10c lb.; domestic potatoes, $1-$1.25 bag; new potatoes, 20c measure, peck, 75c sweet potatoes, 10c lb; domestic onions, 5c lb.; Bermuda onions, 2 lbs. 25c; green onions, 5c; spinach 15 lb; parsley, 5c; green peppers, 10-15c each; cucumbers 2 for 25c; (Florida) 15c and 20-25c; tomatoes (hothouse) 50c lb.; Florida, 30c; endive, 10-15c bunch; radishes, 2 for 25c; Lima beans, 10c string; beans 20-25c artichokes, 20c each; asparagus 15c. bunch; egg plant, 35-40c; watermelons, $2.25 each; radishes, 5c; green peas, 35c quart.

Dairy Products.

Butter, creamery 34-37c; dairy 29-33c; oleomargarine, 25c; eggs 25-27c doz.; lard, 17-23c; shortening, 17-18c; cheese, new, 23-34c lb.; old cheese, 40c lb.

Fish.

Salmon, pink, 20c lb; red, 18-25c; salmon trout, 25c; white fish, 18c; halibut, 28-30c; haddies, 18-20c; boneless, 25c; fillets, 28c; kippered herring, 20c; salt herring, 60c doz; sea herring, 10c lb, fresh, 3 lbs, for 25c; snacks, 35c; smelts, 20-30c lb.

Meats.

Beef, lb., 10-30c; pork, 18-35c bacon, 32-50c; sausage, 18-20c; veal, 12-30; lamb, 12-35c; mutton, 12-30c; Chicken, lb. 30-35c; hens, 24c lb

Hogs, thick, smooth, cut, $8.50; select graded, $9.35; dressed (head on), $10.00; dressed (head off, $17.00.

Grain (Wholesale and Flour.

Wheat (Fall and Marquis) $1.00-$1.05 bu; spring wheat, $1.00-$1.05; peas, (No. 1) $1.25-$1.35; No. 2, $1.15; oats, 55-60c; rye, 65-75c; barley, 60-65c; buckwheat, 75c; alsike $4-$5; red clover, $5-$9; **sweet clover** $3-$3.25 bu.; cleaned, $5.

Flour, half bbl. $3.75-$4.00; pastry flour, 24 lb. bag 79-89c.

Hay, Bran, Etc.

New hay (loose), $14-$15; baled $15-$16; straw, $8-$12; bran, ton, $28; shorts, ton, $30.

Hides and Wool.

Cow hides, heavy, 8c; light, 9c; horse hides, $2.50-$3; calf skins, sheepskins, $1-$1.50; shearling, 20-25c.

Wool, 18-23c.

TORONTO CATTLE.

TORONTO, June 23.—Steady to strong markets have characterized the cattle trading all through this week. Monday's prices opened firm at the advance made in the closing markets of the previous week. Monday's receipts included a good proportion of grass fed cattle of a very fair average quality and finish. Stall fed cattle are about cleaned out. In some of the principal feeding sections practically none are left. Some of the grass finished heavy steers were good export quality, realizing very satisfactory prices for their owners. Among the top sales for the week in the export section were a load of 1,370-pound steers, fed by T. T. Foster of Burlington, and sold at $9.25. A choice shipment of 100 export steers owned and fed by George Rowntree, was bought by the H. P. Kennedy Company at $9.25. Throughout the week, export prices held steady at the opening quotations, ranging from $8.50 to $9.25 for steers, and $8 to $8.25 for heifers. Heavy export bulls have held a fairly steady market at $5.50 to $6 for the best, and fair $5 to $5.25. The firms of Rogers & Maybee, and the H. P. Kennedy Company, each took between 400 and 500 export cattle during the week.

In the butcher cattle section there has been a good, steady market from opening to week-end. Choicest butcher steers and heifers ranged from $7.75 to $8.25, with a few extra choice at $8.40 to $8.50. Fair medium butcher, $7 to $7.50, and fair common, $6.50 to $6.75. Choice butcher cows in good market at $6 to $6.50, and choice butcher bulls at the same price. Common cows and bulls ranged from $4 to $5.25.

Good demand for stockers, but trade in this section quiet, owing to light offering and the keen demand for anything of killing quality.

Calves weak at the close at $9 to $9.50, tops.

Lambs easier at 10c to 16c per lb.

Hog market weak at close at $7.75 f.o.b. and $8.35 fed and watered. Serious complaints are made as to the carelessness and cruelty shown by many farmers who ship their hogs f.o.b., but who leave the hogs entirely unprotected from the scorching heat on the cars at the receiving station. Apart from the cruelty of this practice, serious losses are incurred by many of the hogs dying from the heat and overcrowding. A tarpaulin or any other kind of covering would prevent much loss and suffering.

Receipts.

Union Stock Yards—Total receipts this week: 384 cars, 5,753 cattle, 1,548 calves, 5,982 hogs, 2,159 sheep and lambs.

City Cattle Market—45 cars, 331 cattle, 722 sheep and lambs, 948 hogs, 652 calves, 26 horses.

Heavy steers, export	$8 50	to $8 85
do. good	7 75	8 00
Butcher, choice	7 75	8 25
do. medium	6 75	7 25
do common	6 00	6 25
Baby beeves	8 50	9 00
Cows, fat, choice	5 25	6 25
do. medium	4 50	5 00
Bulls, export	5 00	6 00
Butcher bulls, good	5 00	5 50
Canners and cutters	2 00	2 75
Feeding steers, good	7 00	7 50
Stockers	6 25	6 50
Calves, choice	6 50	10 00
do. common	5 00	5 50
Milch cows	50 00	80 00
Springers	80 00	100 00
Sheep, choice	5 00	6 00
do. heavy	3 50	4 50
Spring lambs, per lb.	0 10	0 16
Hogs, flat rates:		
do. f.a.b., bid	7 75	.....
do. fed and watered	8 35	.....
do. to farmer	7 50	.....

CHICAGO WHEAT.

CHICAGO, June 23.— (Canadian Press.)— Wheat tended upward in price yesterday, stimulated by unusual absence of hedging sales from the southwest and by lack of rain in North Dakota. Closing quotations were firm, 3-4 to 1 3-4c. net, higher, with September $1.05 3-8 to $1.05 1-2 and December $1.07 7-8 to $1.08. Corn finished at 1-2 to 1 1-4c. gain, after the July delivery had touched a new high price record for the season, 84 3-4c. Oats closed 1-4 to 3-4c. up, and provisions 2 and 5c. to 5c. down.

CHICAGO CATTLE.

CHICAGO, June 23.—(Canadian Press.)—Cattle, receipts 3,000, slow; uneven, good to choice kind, scarce, about steady; poorer grades unevenly lower; plain grass fat cows, canners, cutters and bulls unevenly weak to 25c. lower; top matured steers 11.00; best yearlings 10.25; few loads heavy steers 10.25 and 10.50; other classes generally steady; grassy kind all classes rather sharply discriminated against.

Hogs, receipts 38,000; unevenly 10 to 25c. lower; mostly 15 to 20c. off; top 7.45; bulk 160 to 325 pound average, 7.20 and 7.40; packing sows mostly 6.00 and 6.40; desirable 110 to 130 pound pigs, 6.25 and 7.00; estimated holdover, 12,000.

Sheep, receipts 11,000; lambs mostly 50 to 75c. lower; spots on less desirable kind, 100 off; few choice lambs 15.50; bulk good lambs 1500; culls, little wanted, mostly 9.50; sheep scarce; mostly steady.

CHEESE MARKETS.

MONTREAL, June 23. — (Canadian Press.)—At the United Dairymen Co-operative auction sale of Ontario cheese held here yesterday the offerings amounted to 593 boxes, of which 205 boxes No. 1 white sold at 1 61-2 cents per lb., 42 boxes No. 2 white at 16 cents, and 388 boxes No. 1 coloured at 16 9-16 cents per lb.

CASH GRAIN.

MONTREAL, June 23.— (Canadian Press.) — Trade in oats was quiet yesterday. The tone of the flour market was steady with prices unchanged. There was no further change in the condition of the mill-feed market and demand for rolled oats was limited. A fair amount of business continues to be done in baled hay. Prices for eggs declined 1 cent per dozen. The trade in potatoes was slow. Butter prices ruled 1-8 cent per pound higher. The cheese market was quiet.

WINNIPEG CATTLE.

WINNIPEG, June 23.—(Canadian Press.)—Receipts yesterday, 308 cattle, 85 calves, 588 hogs and 17 sheep and lambs.

With only light offerings yesterday trading on the cattle market was quiet. The bulk of the class killing cows made $5.00 to $5.50 and desirable killing steers went from $7.00 to $7.50.

The hog market was steady, thick smooths $8.10.

No trading on the sheep and lamb market.

EGG MARKETS.

OTTAWA, June 23.— (Canadian Press.)—Some Ontario dealers state they are buying current receipts 21 to 22 delivered. A car of firsts is reported sold at 27 3-4 f.o.b. Some holders of storage stocks are offering May firsts export cases in storage 27 f.o.b.

Toronto lower, carton extras 33, extras 31, firsts 28, seconds 23 to 24. Live broilers 35 to 40.

Montreal carton extras 33, extras 30, firsts 27.

Manitoba and Saskatchewan markets unchanged.

Edmonton market weaker, prices unchanged.

British Columbia local fresh 23 at country points, jobbing prices unchanged.

The Ideal Boat for Fishermen

Call or Write for Literature

Five Models: Price $299 to $575

New 1923 Improvements Including New Type ENGINE and DEVICE

Also Remarkably Priced Rowboat, $75

DISAPPEARING PROPELLER BOAT CO., LIMITED

DISAPPEARING PROPELLER BOATS

Peterboro Representative:

PETERBORO CANOE CO. LIMITED

MEAT KEPT FRESH.

Campers keep meat fresh by covering each piece with a thick coating of cornmeal or oatmeal and placing it where a current of cool air may blow over it.

What were you paying, Madam, for

WHITE BREAD?

The Department of Labor at Ottawa says these were the average prices for May.

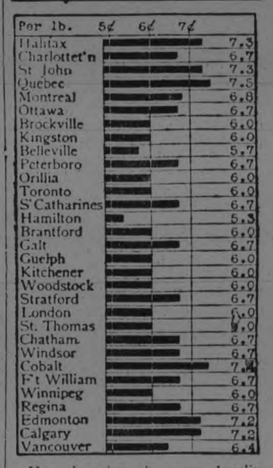

How do prices in your locality compare with other cities? Are you paying more or less than average? These prices are for average good quality "delivered" goods. Watch for the changes in this chart next month.

To-morrow: Soda Biscuits.

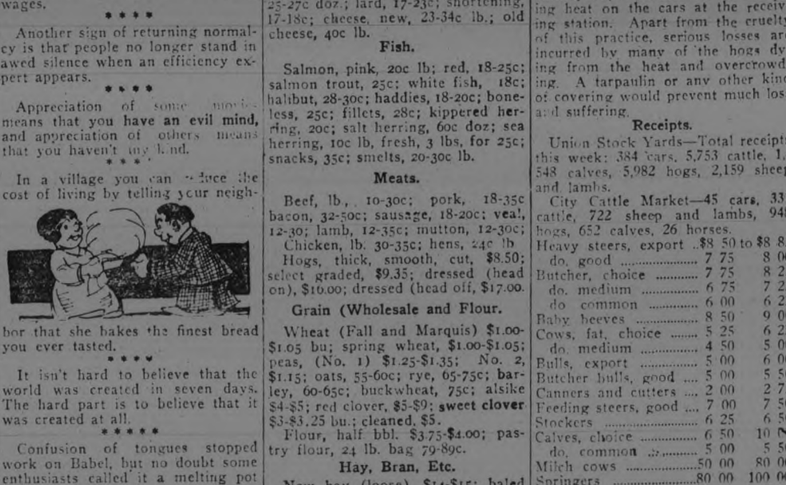

Where Mountain, Stream and Trail Unite to Make Yours A Glorious Holiday

CANADA'S National Playground and Game Sanctuary of 4,400 square miles. Riding, Hiking, Climbing, Fishing, Camping, Mighty Snow-capped Mountain Peaks, Gleaming Glaciers, Great Rivers and Shimmering Lakes.

JASPER PARK LODGE (on Lac Beauvert)
(Under management Canadian National Railways)

provides excellent accommodation for 250 guests. All modern conveniences. Rates $5.00 per day and up. American plan (meals included).

PRINCE RUPERT — JASPER NATIONAL PARK — MT. ROBSON — VANCOUVER

The Triangle Tour

A week a wonderland

550 Mile Ocean Voyage
1200 Mile Rail
Finest Rail and Ocean Trip on the Continent

The TRIANGLE TOUR

conceded to be the finest rail and ocean trip on the continent, embraces the rail journey through Mount Robson Park, the Nechako, Bulkley and Skeena River Valleys to Prince Rupert, thence southward on palatial steamers to Vancouver via the far-famed Inside Passage, amidst scenery aptly described as "The Norway of America". From Vancouver the rail line leads back eastward to Jasper National Park via the mighty Fraser and Thompson Canyons.

Stop-over permitted on Pacific Coast tickets

Full information and illustrated literature on application to any Agent of the Canadian National Railways.

CANADIAN NATIONAL RAILWAYS

To The Electors Of The Riding of West Peterboro.

LADIES AND GENTLEMEN,

The Liberal Convention having honoured me with the nomination, I take this early opportunity of expressing my thanks for the confidence shown in me, and in asking the Electors generally for their support in the coming Election.

The supreme need of this great Province at the present time is a Govrnment which will conduct public affairs in a sound, prudent, business-like manner, and put a curb on all extravagant expenditures. With a public debt of $240,000,000 and an annual expenditure which has reached $38,000,000, the future credit of the Province absolutely depends on economic, business-like administration. This is the kind of administration the country may expect with Mr. Wellington Hay as Premier, and to such a Government I will give my unqualified support.

Having been in the closest touch with agricultural interests all my life, it is my ambition to make myself particularly useful to those engaged in the basic industry of this Dominion. If elected, I can be safely depended upon to give the closest attention to agricultural problems generally, and to watch carefully the rural needs of this constituency. Believing that there must be closer co-operation between the man who produces in the country and the man who consumes in the city, I will do my utmost to solve this problem so far as it may be considered a local or Provincial problem.

Labour will also find me sympathetic to its needs. I consider that I am particularly well adapted to represent labour, because both as an employee and employer I have had a long experience with both sides of the many problems that have come up in this field from time to time. The Liberal Party has invariably stood for the rights of the toiler, as against the privilege of the idle rich, and under all circumstances I may be absolutely depended upon to see to it that the men in our industrial life and all those dependent upon them will receive a square deal in the Legislature.

My views on temperance are well known. The Ontario Temperance Act was passed following a direct demand for prohibitory legislation on the part of an overwhelming majority of the people of this Province, and if elected I purpose to give it my hearty support.

It is my intention to meet as many as possible of the Electors of this Riding before Election Day, and I will avail myself of every opportunity to discuss public questions with members of the Electorate. In seeking your support and influence, I promise, if elected as your Member, to devote myself faithfully and earnestly to the duties of the position, and to uphold and advance the best interest of the people of West Peterborough.

Faithfully yours,

J. W. MEYERS.

The Finest Green Tea

is undoubtedly

"SALADA"

It is pure fresh and wholesome and the flavor is that of the true green leaf.

B 349

COBOURG AND DISTRICT

COBOURG, June 23.—Although Monday next is decision day as regards who will represent West Northumberland in the Provincial Legislature, there is little excitement in this riding. As to just how active a fight is being quietly put up is not known. The general opinion seems to be that Mr. Sam Clarke, who has represented the riding for the past twenty-five years, will be retained.

New S.O.E. Lodge.

At Trenton last Monday night a new lodge of the Sons of England Benefit Society was instituted by Supreme Lodge officials and Belleville S. O. E. officials. There were twenty-two initiations, and D.D.G.P. Arthur Haram presented the charter after the new members had been installed in office. After the dinner, to which ample justice was done, Supreme Lodge officers give addresses, and this was followed by a programme of music and song.

Returning From Japan.

Rev. W. R. MacWilliams, Mrs. MacWilliams and two children are expected to have sailed from Japan Wednesday to spend a year's furlough in this district. Mr. MacWilliams went out to Japan seven years ago under the General Mission Board of the Canadian Methodist Church. Mrs. MacWilliams, before her marriage Miss Bessie Winter, was called home four years ago by the illness and death of her mother, the late Mrs. Wilbur Winter, Grafton. They will visit her father at Grafton and other relatives.

Funeral of Mrs. Staples.

The funeral of Mrs. Harold J. Staples took place on Monday afternoon from the family residence, Ontario street, to the Cobourg Union Cemetery. The services were conducted by Rev. I. S. J. Wilson, and the pall-bearers were members of the Cobourg Rotary Club—Messrs. W. L. Allen, A. J. Gould, A. L. Jen, W. H. Dundas, L. H. Wilson and Dr. E. W. Hayden. Mrs. Staples was a daughter of the late Mr. and Mrs. Richard Hare, Provincial road, east. Since her marriage she has resided in Cobourg. She is survived by four brothers—Richard of New York State, John on Provincial road, east, Donald in the Northwest and Stanley of Cobourg—and by two sisters—Mrs. Laura Mulhall and Miss Mary Hare of Cobourg.

Real Estate Transfers.

Fred. J. McArthur has sold to Samuel W. Trolley the bunglow residence on University avenue.

Robert W. Benson has sold to William Benson a property in Hamilton Township.

Gerald S. Hayward has sold to Lillias S. Bird a part of lot 14 in the 9th concession of Hamilton Township.

County Ball League.

There is a great deal of speculation among baseball fans as to what teams are going to land the championship in the Northumberland County Baseball League. Trenton, a new-comer, has put in a strong team that is making a good showing. Roseneath and Brighton are good contenders, and there is Warkworth to be reckoned with, as well as Colborne, Orland, Hastings and Harwood. With a schedule only about a quarter completed, almost anything is liable to happen yet, as nothing is so uncertain as baseball.

Good Fishing.

Rice Lake had many visitors over the week-end who gathered to try a hand at the fishing, some for the first time this season. Fishing is reported to be good, and some good catches are recorded.

Wedding Bells.

The marriage took place on Saturday evening at Port Hope of Miss Ellen Ivey Best of the Port Hope Hospital to Mr. William Cork, son of Mr. Edmond Cork, Port Hope. Rev. Canon Rigby conducted the ceremony. After a trip to Niagara and other western points, they will take up residence in Port Hope.

AT WARKWORTH AND THE DISTRICT

Annual Financial Statement Women's Institute —Personals.

WARKWORTH, June 23.—The annual financial statement of the Women's Institute is as follows:

Receipts.

Cash on hand, May 31, 1922	$152.65
Members fees	14.75
Coll. for fire sufferers	218.00
Proceeds from play	175.50
Sale of Quilt	8.00
Proceeds social	69.35
Tax Collection	39.75
Sundries	12.30
Total	$693.30

Expenditures.

Expenses, meeting, hall rents etc.	$ 40.52
Officers salary	5.00
Postage and stationary	3.26
Printing and advertising	16.00
Books, etc.	3.60
Donations fire sufferers	218.00
Donation library	35.09
Wood for hall	15.00
Community hall furnishing	100.00
Sundries	62.66
Total	$499.04
Balance on hand	$194.26

Personals.

Mrs. W. J. Baker is spending a few days at the home of her son, Mr. T. S. Baker, Campbellford.

Mr. and Mrs. F. H. Moore, Mr. and Mrs. W B. Hawkey, also Mrs. P. J. Moran motored to Belleville on Wednesday.

Mr. Harry Barrett of Oshawa is visting at the parental home.

How Fat Actress Was Made Slim

Many stage people now depend entirely upon Marmola Prescription Tabelts for reducing and controlling fat. One clever actress tells that she reduced steadily and easily by using this new form of the famous Marmola Prescription, and now, by taking Marmola Prescription Tablets several times a year keeps her weight just right. All good druggists sell Marmola Prescription Tablets at one dollar for a case, or if you prefer you can secure them direct from the Marmola Co., 4612 Woodward Ave., Detroit, Mich. If you have not tried them do so. They are harmless and effective.

SOMETHING NEW

RITE-GOOD

SPECIAL MALT EXTRACT

FOR MAKING STOUT AND PORTER

ONE PACKAGE MAKES 50 PINT BOTTLES

ST. LAWRENCE PRESERVING CO. REG'D.

—QUEBEC—

WHOLESALE DISTRIBUTORS

T. KINNEAR & CO., Peterboro, Ont'

TUXIS BOYS' CAMP AT LAKE ONTARIO.

Richardson's Point Will Be a Busy Place This Summer.

COBOURG, June 23.—The boys' camp at Richardson's Point is going to be a busy place this summer. Commencing on Friday, June 29th, the Tuxis Boys will lead off the season, followed by camps for other groups throughout July and August.

Boys who were at last year's camp at Rice Lake will be glad to know that the same experienced cook will superintend the preparation of three squares a day and that there will be plenty of good wohlesome food.

Walter Knox, Bob McClure, Harry Barker and others are going to put on an athletic programme that every boy in the community will want to have an active share in. Every boy over 14 who can come even for a part of the time of the camp, which extends from June 29 to July 7, should register right away.

Boys qualifying for Tuxis badges are reminded that instruction will be given in camping, woodcraft, swimming, life saving, bird life, athletics and group games. From reveille to lights out, there will be an interesting and absorbing round of activities.

JUNE WEDDINGS COBOURG DISTRICT

BUTTERS—MANN.

COBOURG, June 23.—A very pretty wedding took place at the home of Robert and Mrs. Mann, Baltimore, on Wednesday, at high noon, when Ethel May, their eldest daughter, was united in marriage to Clarence John Butters, Baltimore. The bride, who carried a bouquet of Ophelia roses, was given away by her father. She wore a blue silk crepe dress with deep lace bertha collar and a string of pearls, the gift of the groom. The wedding march was played by Miss Evelyn Boddy. The ceremony was performed by Rev. A. J. Mann, B.A., Newmarket, assisted by Rev. S. Ferguson, Baltimore.

The young couple, after a very jolly send-off, left for St. Catharines and Grimsby, the bride travelling in a suit of dark blue tricotine, with pale pink georgette and gold cloth hat trimmed with pink wheat.

The house was charmingly decorated, the ceremony taking place beneath an arch of fern snowballs and bridal wreath. Dorothy Ferguson, in a pretty white frock, made a charming flower girl. Mr. and Mrs. Butters will reside at Baltimore and have sincere good wishes from a very large circle of friends.

CARR—HAYDEN.

Very quietly on Tuesday afternoon, the 19th of June, the marriage was solemnized at the Congregational Church at Cobourg by the Rev. Dr. Daley of Frances E. (Golda), daughter of the late Mr. and Mrs. Joseph Hayden, to Wilbert M., son of Mr. John Carr of Cobourg.

After an extended trip to Toronto, Buffalo and other points, Mr. and Mrs. Carr will take up residence at "Maple Grove" farm, Cobourg.

CLOUSE—GOUDY.

The marriage took place at Plainsville on Thursday, June 14, at the home of the bride's sister, Mrs. John Tinney, of Miss Letitia Goudy and Mr. Charles W. Clouse of Ottawa.

HEFFERMAN—BURNS.

At St. Michael's Church, Cobourg, on Tuesday, June 19, Very Rev. Monsignor Murray officiating, the marriage was solemnized of Mr. James Burns of Cobourg to Mr. John Hefferman of Peterborough.

BROWN—DICKENSON.

The marriage took place at St. Michael's rectory here on Monday of Miss Hazel Dickenson, daughter of Mrs. George Dickenson, Cobourg, to Mr. James Brown, Cobourg, formerly of Colborne. The bride was attended by Miss Worden and Mr. Henry Gordon was groomsman. The young couple will reside in Cobourg.

STAPLES—PINFOLD.

The marriage took place on Monday, June 18, at "Maple Avenue" farm, Darlington, of Mr. Melville H. Staples, Educational Secretary of the U.F.O., and Miss S. E. Muriel, eldest daughter of Mrs. A. A. Pinfold and the late Simon Pinfold of Darlington Township.

DANISH BUILDING CURTAILED.

COPENHAGEN, June 23.—(Associated Press)—The French occupation of the Ruhr is materially affecting the welfare of Denmark, according to the Scandinavian Shipping Gazette. No iron, steel, coke, dyes or other goods have come from the Ruhr since the French went in.

Danish shipbuilding has been hard-hit, work on 12 new ships in Copenhagen having been stopped. The lack of supplies increases the number of unemployed, and extensive building programs have to be curtailed.

ALASKA HAS ITS CHICAGO

UNALASKA, Aleutian Islands, June 23.—(Associated Press)—Alaska now has its own Chicago. Lost Harbor, on Akutan Island, was christened Chicago with much ceremony last winter, is has been learned from the crew of the coast guard cutter Haida.

The Haida is the first boat in since last November, bringing news and mail from the "outside."

Children Cry for

Fletcher's CASTORIA

MOTHER:— Fletcher's Castoria is especially prepared to relieve Infants from one month old to Children all ages of Constipation, Flatulency, Wind Colic and Diarrhea; allaying Feverishness arising therefrom, and, by regulating the Stomach and Bowels, aids the assimilation of Food; giving natural sleep.

To avoid imitations, always look for the signature of Chas. H. Fletcher. Absolutely Harmless—No Opiates. Physicians everywhere recommend it.

BAILIEBORO GIRL GETS A SHOWER

Miss Marjorie Falls, Bride-to-Be, Presented With Many Useful Gifts.

BAILIEBORO, June 23.—A large number of the friends and neighbors of Miss Marjorie Falls met at the home of her parents, Mr. and Mrs. Robert Falls on Tuesday evening and presented her with a miscellaneous shower. A beautiful address was read by Mrs. J. Jewison, to which Miss Falls, whose marriage will take place on June 30, made a very suitable reply. Her father also made a brief reply, thanking friends for the interest they had taken in Marjorie and for the many lovely gifts she had received.

The young people then spent the reminder of the evening in various games, etc., lunch being served later in the evening.

At Wallace's Point.

A large attendance is expected at the U. F. O. service at Wallace's Point on Sunday morning, June 24. Rev. A. H. McConnachie, assisted by Rev. R. M. Patterson, will take charge of the service, and a male voice choir will contribute the music for the occasion.

A THOUGHT.

A good man out of the good treasure of his heart, bringeth forth that which is good; and an evil man out of the evil treasure of his heart, bringeth forth that which is evil; for of the abundance of the heart his mouth speaketh.—Luke 6, 45.

Oh, what may man within him hide, though an angel on the outward side.—Shakespeare.

Social and Personal Events, Fraserville.

FRASERVILLE, June 23.—Rev. R. M. Patterson is attending the Methodist conference in Whitby.

Mrs. (Rev.) Patterson is visiting her parents in Pontypoll.

Mrs. J. E. Robeson of Athens is visiting her daughter, Mrs. Waxidd.

Mr. and Mrs. Fred Lewers went up to Lindsay on Saturday to visit her fahter, Mrs. J. Brock.

Mr. and Mrs. Thomas Lord of Garden Hill were vistors at Mr. and Mrs. W. D. Moncrief's on Thursday.

Mrs. Wm. Wasson of Warsaw, Mrs. Margaret Latimer of Athens and Mrs. Harry McIlmoyle of Toronto spent the week-end with their sister, Mrs. W. A. Kidd.

McElroy—Moncrief.

A quiet but pretty wedding took place at the Methodist parsonage, at 2 o'clock on Wednesday afternoon, when Roxie, second daughter of Mr. and Mrs. Richard Moncrief of North Monaghan was united in marriage to William, youngest son of the late Wm. and Mrs. McElroy of South Monaghan. They were attended by Mr. and Mrs. Leonard Moncrief, the former a brother of the bride. Mr. and Mrs. McElroy left by motor for a honeymoon trip to Rochester, N.Y., by way of Niagara.

GALLOIS HAIR GROWER

Those who have failing Hair, Dandruff, or any scalp trouble, will be interested to know of this wonderful antiseptic Hair pomade.

Marvelous and speedy growth of hair and eradication of Dandruff has been reported by using this pomade.

Read what honest testimonials, enclosed with each pot, say about it. Price $2.00. Sold exclusively in Peterborough by

BOND'S DRUG STORE

Corner George and Hunter Streets.

Sole Manufacturers, Gallois-Kriest, Suite 51, 197 Wellesley Street, Toronto.

MURRAY TOWNSHIP S. S. CONVENTION.

Annual Meet Proved An Unqualified Success — Officers Elected.

COBOURG, June 23.—Murray Township held a very successful Sunday School convention in the Methodist Church at Wooler, East Northumberland. Mr. C. F. Wessels, President, occupied the chair, and most cordially welcomed those present. Mr. J. W. Free gave the report from the Provincial Educational Council. Rev. H. W. Foley, Salem, gave an able and helpful address on "To Do As We Think." Rev. R. A. Whattam, Colborne, who is an enthusiast in boys' work, gave a good address on that timely subject. He spoke of the responsibility resting upon parents, the Sunday School teacher and the community to endeavor to guide the boy right. Rev. W. P. Fletcher, Toronto, took up the important subject of teacher training with ability. It is just as necessary to train Sunday School teachers for their work as to train doctors, lawyers and other professional men He also spoke on the graded lessons and showed their importance in junior class work. A profitable general discussion followed before the assemblage adjourned for supper.

After a song service, conducted by the President, the delegates at the evening session listened to a strong address by Rev. R. T. Richards, Carlton, on religious education and national vocation. Mr. Richards emphasized the three great factors in making a people great—the home, the school and the church.

Rev W. P. Fletcher, in his closing address, made a strong statement when he said there were not more than 35 per cent. of the Protestant population enrolled in the Sunday School. A large number, especially boys, drop out in the 'teen age. He emphasized the necessity of Sunday School executives and members putting vim into their work.

Officers for the ensuing year were elected as follows:

President—Mr. C. F. Wessel.
Vice-President—Mr. Robt. Kemp.
Secretary—Mr A. E. Wood
Children's Division—Mrs. P. H. Whaley; young people's work, girls Mrs. (Rev.) Bick; boys Percy Gooding.
Adult Division—Mr. James Bates.
Home Department—Mrs. Ross Hobbell.
Teacher Training—Mrs. Warren Preston.
Missionary—Mrs F. Crews.
Temperance—Mrs. Frank Terry.

DANDELIONS.

You can get rid of the dandelions in your yard without iniuring the grass if you squirt a small quantity of gasoline in the heart of these unwelcome plants. An ordinary sewing machine oil can makes an efficient tool for doing it.

Consolidation of Five Railroads Approved.

WASHINGTON, June 23.—(Canadian Press.)— The project of the Van Sweringen group, now in control of the New York, Chicago and St. Louis Railroad, to consolidate that property with the Lake Erie and Western, the Toledo, St. Louis and Western, the Fort Wayne, Cincinnati and Louisville Railroad, and the Chicago and State Line Railroad, was approved yesterday in its entirety by the Interstate Commerce Commission.

The Commission's order took the form of approving the New York, Chicago and St. Louis Company's application to issue 327,200 shares of 6 per cent. preferred stock, and 462,479 shares of common stock, a part of which is to be exchanged for issued capital stock of the companies to be taken into the merger. The order also incorporated a certificate declaring that public convenience and necessity required the operation of the group of lines as a single unit

Many a party is given for the pleasure of not inviting someone.

There is Health and Vigor

in a glass of O'Keefe's Imperial Ale, Lager or Stout. Wholesome, pure and satisfying to the palate, O'Keefe's Imperial Brews have all the beneficial tonic qualities and food value of hops and barley, combined in delicious beverages.

O'Keefe's Brews are sold at hotels, restaurants and cafes.

84

ORDER A CASE FROM

J. M. Brooks & Co.

Distributors for Peterboro.

MADE BY O'KEEFE'S—Toronto

Barrett

ROOFINGS

Roofing for every kind of Building—*Steep or Flat Roofs*

Barrett Everlastic Giant Shingles

The Newest Thing in Shingle Roofing

Economical—Barrett Everlastic Giant Shingles can be laid right over the old roof. (Use 1¼" galvanized roofing nails.) They are made and laid three to a strip. This means big saving in laying costs. Another point—they need no painting or staining.

Handsome—Their surface is of everlasting mineral in artistic shades of red, green or blue-black. They're handsome enough for the finest residence—economical enough for cottage, bungalow or camp.

Durable—Their base is extra heavy roofing-felt—thoroughly waterproofed. These rugged shingles stand staunch and tight against storm and blizzard throughout the years. A special rot-proof "seal back" protects the under side from air and moisture.

Fire Resisting—Because of their heavy mineral surface they are highly fire-resistant.

Come in and see these sturdy, fire-resisting, easy-to-lay shingles. Let us give you figures on a new roof of Barrett Everlastic Giant Shingles. Prices are moderate.

S. I. S. Roll Roofing
(Seamless Inch Selvage-Edge Roofing)

Total width of roll 32 inches. 15½ of the width of roll is mineral-surfaced. 17" of the width is plain surfaced to insure firm cementing of the overlap. A roof of S. I. S. is double thickness throughout with weather-proof, fire-resisting mineral surface in red or green.

Everlastic Liquid Roofing Cement

Gives new durable surface to worn-out "rubber" and other prepared roofs—stops all leaks. Easy to apply, low in cost.

Plastic Elastigum Patching Cement

Stops leaks in roofs; repairs flashings, gutters, cisterns, etc. Sticks to wet or dry surfaces. Easy to apply and economical.

Creosoid Fly-Oil and Cow Spray

An effective, economical fly-oil, lice-destroyer and cow spray. It is safe and easy to use, and gives unfailing results.

Barrett Products are made in Canada by Canadians

KINGAN HARWARE CO., LTD., Peterboro

ALLINS LIMITED	Lindsay	F. FLINTOFF & SONS	Cobourg
BOXALL & MATTHIE LTD.	Lindsay	W. L. ALLEN & COMPANY	Cobourg
LINDSAY COAL CO.	Lindsay	E. J. HILLAGE	Lakefield
GEO. T. HANCOCK	Port Hope	A. H. McKEEL	Campbellford

The Barrett Company Offices and Plants at: Montreal, Toronto, St. John, N.B., Halifax, N.S., Winnipeg, Vancouver.

IRONS $3.85 IRONS $3.85

SPECIAL

On Sale One Week Only

JUNE 18th to 23rd

Guaranteed Quality Electric Irons

$3.85

THE ELECTRIC SHOP

MILLER, POWELL & WATSON

IRONS $3.85 438 George St. IRONS $3.85

3416-20-23

NEW FAST SERVICE

BETWEEN

PETERBORO LINDSAY and TORONTO

CANADIAN NATIONAL RAILWAYS

Effective 25th June, 1923

Lv. Peterborough	7.10 a.m. Ex. Sunday
Lv. Lindsay	7.55 a.m. Ex. Sunday
Arr. Toronto	10.15 a.m. Ex. Sunday
Lv. Toronto	7.05 p.m. Ex. Sunday
Arr. Lindsay	9.26 p.m. Ex. Sunday
Arr. Peterborough	10.15 p.m. Ex. Sunday

Standard Time. Daylight Saving Time One Hour Later.

First-class Coaches and Buffet-Parlour Cars.

Stops made at certain Intermediate Points.

A FULL BUSINESS DAY IN TORONTO

For full information re other services, Parlour Car Reservations, etc., apply to City Ticket Office, Canadian National Railways.

New and Interesting Facts from Science and Life

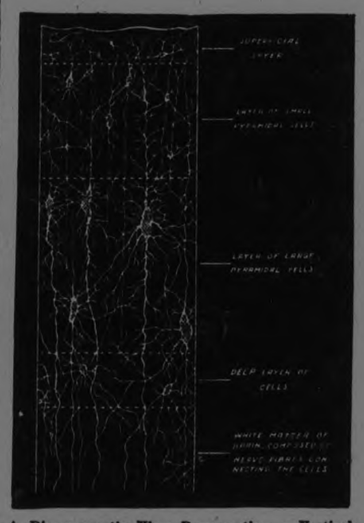

A Diagrammatic View Representing a Vertical Section Through a Portion of the Rind or Cortex of the Cerebral Hemispheres, Showing the Cells Upon the Size of Which the Higher Faculties Depend.

How the Brain Directs the Body

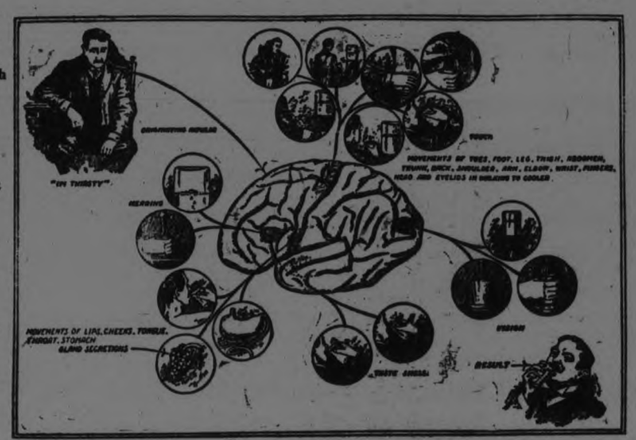

The Diagram Shows, for Example, the Mental Associations Which Occur in the Brain When There is a Feeling of Thirst. The Originating Impulse, That of the Sensation of Thirst, May Find Its Seat in Many Centres, the Throat, Oesophagus, Stomach, Etc. This Is Transmitted to the Brain by Means of Various "Association Fibres."

THE discovery of just how man's brain functions to enable him to think, remember and direct his body throughout its life is the one great triumph of modern microscopical study, and there is nothing more interesting or significant as the light which it has thrown upon the relation of the mental powers and the minute structure of this organ. The results of the numerous researches carried on in colleges and scientific laboratories, as well as in those abroad, have established the fact that complexity in the structure of certain portions of the brain means complexity of mental life as well. And it may be safely said, that in all the known universe there is nothing more wonderful than that intricate piece of machinery, the fully developed intellectual organ of man.

"The human brain," writes Leon Augustus Hausman, Ph. D., Department of Zoology, Rutgers College, in Science and Invention, "is built up of countless millions of tiny cells, known as neurones. It is a rather bulky structure, weighing about fifty ounces in the adult. Its three chief divisions are known as the fore-brain, mid-brain, and hind-brain. In man the fore-brain is the largest, and weighs about forty-four ounces. It consists of two large hemiovoid masses, known as the cerebral hemispheres, or together as the cerebrum. Covering the entire brain is a thin layer of 'gray matter,' which is distributed with great regularity over the cerebral hemispheres, where it is known as the cerebral cortex. And it is this portion of the brain, this rather thin layer of nerve cells which harbors the higher mental faculties. Think of it: our memories, our loves, our hates, ambitions, reverences, adorations, chagrins, logic, in short our personalities, all locked up in a smear of gray cells just underneath the roots of our hair!

"Let us look into the minute structure of so remarkable a mechanism. It is the frontal region of the cerebrum, which has to do chiefly with those faculties which distinguish man from his lower kindred, the anthropid apes. The structure which the microscope reveals in the cortex of the cerebrum (cerebral cortex) is a complex mass of nerve cells, called neurones, arranged in four rather well-defined layers, from the surface downward (right). Each separate nerve cell consists of a cell-body, with long root-like tendrils reaching out and branching and ramifying in every direction. A closer examination of the cells in the four layers of the cortex shows that they are not all alike. The outer layer, or superficial layer, contains few minute cells, and the fourth, or deep layer, contains few, while in layers 2 and 3 are located the largest and most important cells of the cortex. They are known, from their general form, as pyramidal cells, and are chiefly concerned with our intellectual, and other advanced mental capabilities. These cells send out a large number of rootlets or tendrils (called dendrites), in such a way as to connect with one another and with other cells in the various portions of the brain.

"As the result of numerous studies by scientists it has been shown that a direct relationship exists between the intelligence of an individual, and the number and development of his pyramidal neurones, and interestingly enough, his pyramidal neurones of the third layer. So it seems that these cells, these large pyramids, of nervous tissue, are the main workers in our brains, with respect, at least, to our mentalities. In persons of superior mental attainments, these neurones become larger, are more numerous, and what is perhaps most important of all become more perfectly connected together by reason of their branching rootlets, or dendrites. In short, we are now in a position to say that the mental capability of an individual depends upon: (1) the number of pyramidal cells or neurones present in the cerebral cortex, and especially in the frontal region of the cortex; (2) the size, or healthy development of these neurones, and (3) the length and richness of branching of the nerve rootlets, or dendrites. Furthermore, we can say that this also conditions the mental powers of those animals with brains similar to our own.

"For each of us, growth in mental ability means growth of the neurones and their root-like dendrites. Now, as we might expect, the brains of idiots and feeble-minded persons exhibit pyramidal neurones either few in number, small, or possessing few and short dendrites. In other words such persons 'fail to make the connection' as we say, and in this phrase we express a deep physiological truth. Their pyramidal cells are not interconnected, and they can, in truth not make the connections between words, ideas, and what they have experienced. The brain of such a person is a machine with its parts not co-ordinated.

"In extreme cases of idiocy, no rootlets, or dendrites, are present at all. This means that correlation of ideas, of memories, of acts is not possible. Such individuals do not live long.

"Mentally incapable parents, such as the feeble-minded, cannot, therefore, transmit to their offspring anything better than their own mental machinery, and they often may contribute a worse one! This is a tragic fact. But if we may not add to the number of our 'thought-producing units,' we can at least take comfort from the reflection that we can, by education, increase the number of the interconnections of those pyramidal cells that we do already possess, and by sane and simple living and high thinking, become better and better, each day, mentally.

"The fact is that most of us are feeble-minded when we compare what we now are mentally, to what we might be, if we would but give to the systematic training of our minds as much time and thought as we now give to, say, the selection of our clothes.

"When we consider that there may be, in the average cerebral cortex millions upon millions of nerve cells, with the possibility of each one developing millions of dendrites, and that this would mean millions times millions of interconnections, with resulting mental powers, imagination itself is staggered when it attempts to conjecture what latent forces each of us possesses."

Imitation Jewels That Are More Costly Than Nature's Own

FALSE jewels are now made in such great numbers as to constitute an industry of no mean proportions. And the remarkable part of it is that in such cases the manufactured gem actually may be more costly than nature's own handiwork. For example, by mixing paraffin spirit, bone oil distillate, and metallic lithium in a powerful cast-iron tube, and heating the compound in a reverberatory furnace, an English chemist has obtained artificial diamonds identical in composition with the original gem as dug from the mine. But the process is long and costly, while the diamonds resulting are so tiny that mine stones of the same size can be bought for a quarter of the money.

A Swiss scientist has produced sapphires of pure crystallized aluminum. The only difference between his sapphires and natural stones is that the former are not quite so hard. He hopes eventually to make their production a paying business, but here again the cost is many times that for which he could have bought sapphires of the same size in the open market.

An opal made by fusing silica with ether is said to be even more lovely in its changing hues than the mine stone.

The number of false jewels manufactured is enormous.

Among the imitation gems none has ever been more perfect than so-called Venetian pearls, according to a writer in London Tit-Bits. Their manufacture is a lost art, the secret having died with the inventor, a poor Venetian, and it was not until after his death that their beauty and value were recognized.

There are said to be no more than ten or twelve thousand in existence. They are very hard, their lustre is perfect, and they now command a price almost equal to that of the gem produced by the oyster.

Cameos were carved on gems by the ancient Greeks with a perfection unattainable until about a hundred and thirty years ago. Then James Tassie, a native of Pollokshaws, near Glasgow, came to London, and, working with extraordinary industry, produced nearly 15,000 imitations of the best of ancient gems, besides cutting portraits of many of his most famous contemporaries on precious stones.

How to Tell Good Canned Food

IT is a simple matter to tell the difference between good canned foods and bad. Many of the canned food poisoning cases show an utter lack of precaution in differentiating a very important point.

If users of canned food would follow the advice of the bureau of chemistry of the United States department of agriculture there would be fewer fatalities from canned food poisoning, experts say. In all experiments conducted by the bureau of chemistry canned foods, free from gas or swill, from disintegration, and from bad odors, has proved safe. Spoiled canned food, however, is not safe, because the consumer cannot separate harmless decomposition from poisonous decomposition. No canning scheme is perfect enough to prevent the loss of an occasional can. The contents of such a can should be destroyed, not eaten.

In poisoning cases investigated by the bureau of chemistry it has been repeatedly shown that the food consumed was spoiled and that some of those who handled it recognized its condition. As long as people take a chance in serving food known to be unsound deaths from poisoning will occasionally occur.

Are GHOSTS MERELY FEELINGS?

GHOSTS may or may not exist, and if, as is thought by thousands, ghosts have no real existence, then just what can it be that haunts the house? It's very easy to give the glib answer, "A ghost," but it is by no means easy to prove.

"In the first place, to say a ghost," explains a writer in Pearson's Weekly, "is most unsatisfactory. We don't know much about them, other than that they are given the credit of doing all sorts of nonsensical things which living people would not think of doing; and secondly, where do ghosts live? If they exist it is only reasonable to expect they have some place where they hide till midnight, the hour when they are supposed to sally forth on their hauntings.

"Perhaps the most practical way to deal with the haunted house question is to ask yourself: Why do I like So-and-so?

"Although we had never met him before, yet at sight we become fast pals, or perhaps we took an instant dislike to him. To like or dislike is a process of feeling. In other words, we feel the person whom we have met. This means we have come into mental contact with each other, caught each other's thoughts, as it were, and unconsciously practised telepathy.

"Haunted houses can be explained in the same way. Usually, a house of this description has been connected with murder, suicide, or some ghastly happening. It is really haunted by the strong thoughts, or feelings, of the individual concerned. These thoughts, or feelings, are intensified on account of the tragedy, so much so, that others entering the house feel the undesirable influence, and at once declare the house to be haunted.

"'I feel something strange and awful about this house,' they repeat to each other. What really happens is that they get into contact by unconscious telepathy with the thoughts or feelings of the place.

"Another explanation as to the way a house gets the reputation of being haunted is that people think of it as having a terrible atmosphere about it. The thousands who think about the house in this way are really making it more haunted by their own thoughts of tragedy. In exactly the same way as you feel a person you meet, so on entering a haunted house you exercise just the same strange process of telepathy. A haunted house is haunted by thoughts—that's all!"

Seeking a CURE for "KLIEG EYES"

SCIENCE is coming to the rescue of the movie actors with a cure for "Klieg eyes," a peculiar malady which has caused much pain and even temporary blindness among film players, as well as costing producers thousands of dollars. This condition is produced by the use of powerful arc lamps employed for lighting effects in interior motion picture photography.

Maurice Tourneur, a photographer and film producer, has been conducting a series of experiments to the end of preventing "Klieg eyes," and believes he has the remedy.

"Science has established the fact that 'Klieg eyes' is an artificial sunburn of the eyes caused by the ultra-violet rays thrown out by the powerful arc lamps on the studio 'set,'" Mr. Tourneur explains. "Inasmuch as these violet rays are highly essential in photography, in that it is light of this quality that makes the impression on the sensitive surface of the film, the problem concerns itself with the substitution of an agency for the violet ray or the development of the partial elimination of the violet ray by means of a filter which would necessitate special treatment of the film itself in order to make it more highly sensitive.

"My experiments have been along both channels and my latest thought has been concentrated on the matter of combining both ideas to an extent where the violet rays are rendered harmless to the eye and yet will be of sufficient strength to make impressions upon specially treated film.

"My experiments involve a special glass placed over the opening of the arc lamp which eliminates the ultra-violet ray to a point where it is harmless to the naked eye. This is based on the principle of the colored eye-glasses worn by persons in bright sunshine. There is also involved a special coating for film which intensifies the violet ray matter which has been subdued by the filter in front of the lamp. The recent encouragement I have had in these experiments gives me the hope that, with the aid of several colleagues, I will be able to give definite results in the near future."

The FIRST CLOTHES WORN by MAN

TWO farmers in Sweden who were digging peat on a moor not long ago came across a number of most interesting relics which had lain there undisturbed for from 3000 to 4000 years, according to the opinions of eminent scientists who investigated the find. The period to which the articles belonged was determined by the presence of various implements and ornaments of bronze.

Garment of Coarse Linen and Wool Worn During the Bronze Age.

The unique object of the lot was a mantle with cape woven out of coarse linen and wool. The fabric was well preserved in spite of its great age. It has long been known that a peat bog has a powerful preservative effect on organic matter. A Swedish paper remarks the style and general appearance of it was such that a person wearing it in the streets of a modern city would not attract any special attention; the garment would be taken for a raincoat.

When it is remembered that this mantle was made long before the Christian era began, long before the Celts had migrated into western Europe or the Germans had left the Scandinavian peninsula, the interest of the discovery is manifest.

Just How a Tree Tells History of Forest Fires

OLD blazes and forest burns tell of ages of trees with almost absolute accuracy. They always leave scars from which the forester or experienced woodsman can count the annual growth of the tree to some later scar on to the present time. It is thus from the trees left standing which were only partially burned that the exact dates of great forest fires in the long distant past have been ascertained or verified.

A photograph reproduced in the Scientific American shows a section of a pine tree which has braved these forest fires, one of them 178 years ago, in 1744, when the tree was 66 years old. The next damage was 158 years ago and the last burn was 148 years ago. These three burns have left a dead side to the tree and have forced the growth to the opposite side, but two big lobes partially encircled the dead portion. In very old trees there will always have been some years of great drouth or "famine" among the tree kind, when the year's growth is almost nothing so that it is frequently necessary to use a microscope to determine a ring of growth. The photograph and count of the rings of this tree were made by the Commission of Conservation of Canada.

WHAT Is the POWER of Your JAW?

DO you know the power of your jaw? The next time you sit down to a meal, the thought will either make your jaw ache with weariness, or you will be absorbed in mathematical calculations of the horse-power developed by the occupants of your table.

The president of the Chicago Dental University, Dr. C. E. Black, has invented an instrument of simple construction, but with a name that is guaranteed to contort the strongest of jaws—namely, the gnathodynamometer.

The jaws are built on the principle of a pair of tongs, and this instrument is used to determine their strength.

Dr. Black has performed gnathodynamometric tests on the jaws of a thousand people. The average power was 171 pounds for the molar teeth, but much less for the bicuspids and incisors.

In addition to the gnathodynamometer, Dr. Black has devised another instrument, the phagodynamometer, with which he tests the resistance of various foods to chewing.

Tongue is found to be the tenderest of foods; the central part offers only a resistance of from three to four pounds. Mutton chops require from thirty to forty pounds pressure, and beef from forty to fifty. Beef steaks that are well done and somewhat tough require a pressure of from sixty to eighty pounds. Meat that has been made tender by storage reduces these figures by about one-third.

A butcher chose some very tough meat from the neck of an ancient animal, and the amount of pressure required before the meat was masticated was shown to be between seventy and ninety pounds.

Can Science INVENT a NEW WATER?

A NEW kind of water, very different from any water, salt or fresh, known today, may be discovered as the result of recent research into the properties of the tiniest particle of water, according to Sir Joseph J. Thomson, discoverer of the electrop, in a recent lecture at the Franklin Institute in Philadelphia.

Sir Joseph would not discuss the properties of the hypothetical water. Since it probably never has existed, he felt that would be a little hazardous, but contented himself with saying that another sort of water might be achieved if a different arrangement of the electrons in the water molecule were made.

"The discovery of a cataclysm, or substance, that would break down one of the hydrogen electrons in the atomic arrangement of the water molecule, would make possible another kind of water," he said in his lecture. "There is always something new coming from water and there is no reason why with a strong enough catalystic another kind of water itself could not be discovered."

The combination of atoms to form molecules and the interpretation to the mind of the physicist of the chemical bond, or affinity, was the central theme of Sir Joseph's address. The point at which solids become gases in chemistry was the electronic saturation point in physics, he explained. That is, the grouping of as many as seven negative points about a positive centre of an atom may still maintain the substance in a solid state. But when eight groupings are reached it is the saturation point, and after that the product is likely to be gaseous.

According to Sir Joseph the rearrangement of the two hydrogen atoms in the water molecule to unite with the oxygen atom, which brings with it six negative points, whereas the hydrogen atom, each have but one point, means that the arrangement of the eight electrons is asymmetrical. If they could be made symmetrical and a hydrogen electron could be disunited from the arrangement by a cubical formation, Sir Joseph would have his second type of water.

HOW the SPIDER Makes LOVE by DANCING

THE courtship of spiders is well known as a remarkable instance of a form of instinctive display. The male is often a pigmy compared with the female; his advances are made with caution, for her temper is very uncertain. In the family of garden spiders the courting is to some extent carried on by vibrating certain lines of the web—a method which has the advantage of leaving a way of retreat open. The males sometimes engage in mock fights. In other cases what is most developed is a kind of dance. The male poses so that he displays his good points in the eyes of the short-sighted female and may describe a semi-circle in front of her to and fro, many times. Or he may whirl madly about her until, it may be, her coyness breaks down and she joins gayly in the dance.

The calling crab of the Indian Ocean disports himself before his mate on the shore, brandishing his brilliantly-colored right claw, which is exaggerated out of all proportion. It is a far cry from this to the strutting and parade of peacock and pheasant, Argus and Tragopan, or to the more dance-like aerial antics of birds of paradise and humming birds, but throughout there is a touch of nature that makes the whole world kin.

Newspaper Feature Service, 1923.

USING THE MOTOR CAR TO BOOST THE CHURCH

A New Application of the Parable of the Good Samaritan — Story of Lukewarm and Undependable.

There was a certain non-church-goer in the city of Peterboro whom the church lost when he dropped out of the Sunday School Class in his high school days. While enjoying the benefits made possible by the churches of his city, he did nothing to conserve them as a tremendous asset to the community.

It happened, however, that the forward-facing churches of his city designated one Sunday for Automobile-go-to-church-Sunday, and sent forth a stirring challenge, "We automobilize for Church Sunday." The event attracted wide attention.

The immediate neighbors of our friends were undependable and lukewarm, both of them members of the church, and owners of cars. While Undependable's name was on the church records, the lure of the Sunday auto trip was stronger than his loyalty to the church. On Saturday night he was busy getting his car in readiness for the usual Sunday trip. Non-church-goer remarked to Undependable, "I see you are all set for the big Auto-go-to-church-Sunday." "No," answered Undependable, "they'll not miss me tomorrow. I am going to take the family for the usual outing to the lakes."

Non-church-goer did not say very much, but he was thinking seriously. He said to himself, "It will take some strong will power behind the steering wheel to get Undependable's car out of the old rut that it has worn to the lakes. He surely isn't creating the morale that will capture a fellow like me. It is the life a man lives that is the best test of the sincerity of his religious belief."

The same night Lukewarm was also busy polishing his seven passenger. Now, Lukewarm was considered by most folks a pretty good church member, but there was this against him, that he lacked the push to get behind a big program for his church. His motto was, "Let George do it." Lukewarm was going to church as usual the following day. He meant himself and his wife on the front seat, and five vacant seats behind, for he had not cultivated the habit of building up the congregation to which he belonged, and was as much responsible for the empty pews as the man who didn't go.

Non-church-goer walked toward his home thinking of a motto that caught his attention only a few days before, "For when the One Great Scorer comes to write against your name, he writes not that you won or lost, but how you played the game." He thought to himself, "Lukewarm isn't surely playing the game fair, neither with God, himself, his pastor, or with a fellow like me. To be honest, however, I haven't any excuse for not going to church, even if I have to go uninvited and on foot, but you know the call of the church would mean much more to me if one of those church members thought enough to what he got at church to ask somebody else to enjoy it."

As he entered the house in this frame of mind, the phone rang. Putting the receiver to his ear, he heard the glad voice of a genuine Booster, "I suppose that you know it is Auto-go-to-Church-Sunday, to-morrow. The road to church will be the most popular auto route in Peterboro. I knew you had no car, so we want you and your wife to come with us, and if you know of any shut-ins that could go, let us know."

"Well, that's mighty kind of you," said Non-church-goer. "The church after all must have a lot of good folks, or it couldn't do the business that is is doing."

"It's the least that we can do," said the Booster. "We've got to put this program over. The minsters have done their share. It's up to us laymen to make good. In fact, "We automobilize for church every Sunday."

"If you mean it, Booster, count on us to be with you. Nobody ever talked to us like that before."

Who was the best neighbor to the fellow who didn't go to church?

The Booster, who automobilized for church Sunday.

"Go out and do thou likewise."

CUT COUNTIES RATE DOWN TO 8 MILLS

Finance Committee Recommends to Council of Northumberland and Durham a Reduction of One Mill.

COBOURG, June 23.—The finance committee of the Counties Council at their session Thursday afternoon set the county rate at eight mills, one mill less than that of last year, on motion of Reeve Anderson of Campbellford, and Deputy Reeve Elliott of Murray. Everything in the way of unnecessary expenditure was cut out. Reeve Anderson of Campbellford, who was one of the leaders in the movement to have the equalization of the towns and villages reduced from 25 per cent, the increase first proposed, to 16 per cent as finally adopted, advocated the eight mill rate. The increase in the equalization will not mean any raise in the county rate of the towns and villages. On the contrary, with the rate set at eight mills these municipalities will apy less county taxes than they did last year with a lower equalization. This can be seen from the following table of some of the municipalities in the northern part of the counties:

	County Taxes in 1922	County Taxes in 1923
Campbellford	$ 6,318.00	$ 6,300.67
Millbrook	1,727.55	1,568.00
Hastings	1,613.70	1,491.95
Cavan Twp.	17,385.89	15,454.12
Manvers	12,971.70	11,530.56
Seymour	14,518.85	12,965.64
S. Monoghan	6,895.35	6,129.20
Percy	11,042.46	9,815.52

The total amount to be raised by the two counties is $237,174.82. The report of the committee has not yet been adopted by the council.

Charles Benor Appointed

When the Council resumed at 3 o'clock Thursday afternoon Charles Benor was appointed a member of the Campbellford Board of Education to succeed S. J. Moore, who resigned on account of ill health. Campbellford High School was given a special grant of $30 for the maintenance of its cadet corps, and the same grant was given the continuation schools and high schools that take up this branch of the department work.

Reeve Fowlds Reports

The report of the committee on schools was presented by Chairman Fowlds who stated that the list of grants for the maintenance of High and Continuation schools could not be completed as mistakes had been found in a number of the reports of attendance for the past three years and these had been sent back for correction.

Reeve Fowlds, who attended the meeting of the Trustees and Ratepayers' Association in Toronto last Easter, as the delegate from the Council, gave an interesting report of the proceedings. When he went there, he confessed, he was skeptical as to the value of such gatherings. He returned convinced that they were a wonderful aid in the work of education, and he recommended that every municipality send representation to the annual conventions.

No Help For Villages

It was decided to take no action on the communication from the Council of Perth asking for co-operation in requesting the Provincial Government to pay 50 per cent of the cost of building Hydro transmission lines into small villages that contracted to take at least 50 horsepower.

Raise Grant to Fairs

Deputy Reeve Haig of Haldemand, Chairman of the Committee on Agriculture, reported in favor of giving the Fairs in the two counties an annual grant of $1,500, instead of the $2,000 which a delegation asked for Wednesday.

A long discussion ensued. Reeve Fowlds led off with a protest. He believed the Fairs should be given the full amount of the increase asked for, $1,000. The grant benefitted the entire public not a few individuals. The Fair directors used the buildings and grounds for only a few days in the year and for the rest of the time the place was the playgrounds af the people. He instanced the case of Warkworth with which he is most familiar.

Reeve Hartt and Deputy Reeve Elliott of Murray, took the opposite side of the question and held that an increase of $500 was sufficient. Reeves Anderson of Campbellford, and McCamus of Cavan, favored a grant of $2,000. The latter said the small Fairs should be encouraged as they make the big exhibitions. The former will grow in favor if the prize lists are increased.

What Warkworth Does

In reply to a question as to what grant is made by Percy township to the Warkworth Fair, Deputy Reeve Nelson of that municipality said the Council gave the Fair $500 the year the large building was put up. The usual township grant was $200 or $100. Each of the 15 directors contributes $5 out of his own pocket every year.

Reeve Van Volkenburg of Seymour, also favored the $2,000, but lost when the question was put, the report of the agricultural committee, for $1,500, was adopted by a vote of 18 to 14.

Grants For Campbellford

Reeve Anderson secured a grant of $3,150 for work on improved highway in Campbellford, and also was allowed $30 to help defray the cost of lighting the bridge.

Hastings got $745, and Millbrook $784 for the improvement of streets.

Oiling County Roads

A delegation from Baltimore, of which Rev. S. Ferguson, the Presbyterian pastor, in the village, appeared before the Council to ask for a grant for oiling the county roads and that certain improvements be made, including the cutting out of a dangerous curve.

The recent change in the regulations with retard to the oiling of county roads passing through unincorporated villages has raised a new problem. Formerly such places paid 60 per cent of the cost of this work and the Government the balance. Now the latter pays nothing unless the work is done by the county and charged up as maintenance.

Reeve Hermiston and Deputy Reeve Nelson of Percy, joined in a request for $130 to help pay for oiling the county road that passes through Warkworth. The work will cost $355, and the merchants of the village are willing to pay $225 of this.

The request for the grant was withdrawn, to be presented again at the December session, when Warden Smith explained that a delegation from the Council would visit the Department of Highways to ask that the former regulations be restored. Baltimore, too, will have to await the result of this conference.

Visit Institution

A number of the councillors, including Warden Smith, Reeve Anderson and Wilkinson of Campbellford, Reeve Van Volkenburg and Nelson of Seymour, Reeve Hermiston and Deputy Reeve Nelson of Percy, inspected the jail and House of Refuge last evening, finding the management of both institutions satisfactory in every particular.

The Council will hold its concluding session today and in the evening Warden Smith will entertain the members at dinner in the new Dunham Hotel.

CANNOT MAKE FLIGHT.

NOME, Alaska, June 23.—(Canadian Press).—Advices yesterday from Wainwright confirm the report that Raold Amundsen, Norwegian explorer, aviator, had damaged his airplane in a trial flight there, making impossible his proposed flight this summer over the North Pole.

CAMPBELLFORD AND DISTRICT

Well Known Seymour Township Resident Dead—Good Fishing at Campbellford.

CAMPBELLFORD, June 23.—One of Seymour Township's and Campbellford's most highly respected citizens, in the person of Mrs. Joseph Cassan, passed away on Wednesday, June 20, at the home of her son, Mr. Albert Cassan, Toronto. The deceased, who was in her 91st year, was a sturdy pioneer of this district, was a woman of kindly and loving disposition, one whom to know was to respect and love, and one whose influence in the home and community will live long in the memory of those with whom she associated. The late Mrs. Cassan, whose maiden name was Priscilla Stephens, was married to her late husband, Mr. Joseph Cassan, who predeceased his wife about 13 years ago, after which she removed from the old homstead, English Line, to Campbellford, where she continued to live until a year ago, when she went to reside in Toronto. She leaves to mourn her loss a family of eight, four sons and four daughters, viz., Albert and Hunt of Toronto, Henry of Hamilton, Frank of Alberta, Mrs. Charles Muffitt of Coe Hill, Mrs. Richard Hall of Apsley, Mrs. Brown of Montreal, Mrs. Geo. Miller of Toronto; also one brother, Mr. Richard Stephens of the English Line.

The deceased was a faithful member of the Methodist Church, and the funeral was held on Friday afternoon after the arrival of the 1.33 train, to English Line Cemetery, where interment took place in the family plot, the service being conducted by Rev. C. F. McIntosh.

The community extends sympathy to the family in their irreparable loss.

Good Fishing.

Those who enjoy fishing are having great success in the river near Campbellford. Yesterday afternoon, Mrs. John Shaw, Church Street, landed a 'lunge weighing over 16 lbs. below Dam No. 11.

Traffic on the Trent Canal is well up to the mark for this season of the year. Already several pretty yachts have passed through town, the "Luanne," an American launch, having been anchored here for the night this week and yesterday it locked through again on its return.

Traffic Held Up.

On Friday morning traffic on the main highway bridge was held up for about three hours, when the lift section of the bridge failed to come down after being lifted to allow a tug to pass. Mr. Joseph Poulton, in charge, assisted by Mr. James Sanders and others, did all in their power to restore traffic, and about 11 a.m. their efforts were rewarded, much to the satisfaction of pedestrians, motorists and others, who were forced to go down to the railsiding bridge or bridge near the Canadian Paperboard Co.'s mill to cross the river.

Personals.

Mrs. Robert Curle, of Seymour West, has purchased the brick residence on Garry Street, owned by Miss Armour, and occupied by Mr. Henry Baker.

Mr. and Mrs. Albert Heim and two children, of Rochester, N. Y., motored to town yesterday and are visiting their aunt, Mrs. Daniel O'Sullivan, Sr., Queen Street.

Mr. Albert Cassan, of Toronto, and his son Carl came down from Toronto yesterday, accompanying the remains of his mother, Mrs. Jos. Cassan.

Friends of Mrs. George Potts, So., Inkerman Street, will regret to learn she is confined to her bed through illness, and wish her a speedy recovery.

HASTING PERSONALS

HASTINGS, June 23.—Mr. and Mrs. Geo. Whitred have been visiting friends at Hamilton.

Mr. Jas. Stevenson was in Peterboro on Wednesday.

Mr. and Mrs. A. B. Smith spent Wednesday with friends at Marmora

Mrs. Fred Warner spent a couple of days with Mr. and Mrs. Jos. Hore of Campbellford.

Miss A. Hermiston has returned from Marmora, where she has been a guest of Mr. and Mrs. E. C. Prentice.

Mrs. Burlingham of Picton, is a guest of her daughter, Mrs. W. Brown.

Messrs. Wilbert and Milton Beavis were in Peterboro on Wednesday.

A meeting of the patrons of Ormonde cheese factory was held on Wednesday evening.

Mr. and Mrs. J. J. Carter and daughter of Havelock spent Sunday in town.

Mr. F. W. Hawkins is on a business trip to Ottawa.

Mr. and Mrs. W. J. Smith of Toronto spent Sunday in town.

Mr. P. Powers was a visitors to Colborne, Monday.

Rev. Father Bretherton is spending a few days in Kingston.

Miss Gladys Stevenson is visiting friends in Western Ontario.

Mr. and Mrs. Geo. Whitred the visiting friends in Hamilton.

Mr. E. Barringan of Peterboro, is visiting friends in town.

In your PLAYER Piano insist on a PLAOLA ACTION
RELIABLE, PERMANENT SERVICE
Perfect Expression from Pedalling only

COMMONS DEBATES RENOVATED BUTTER

Resolution to Permit the Importation and Sale Strongly Opposed.

OTTAWA, June 23.— (Canadian Press.)— "Renovated butter versus oleomargarine" was the subject of debate in the House of Commons yesterday afternoon in connection with a resolution of the Minister of Agriculture to amend the Dairy Act. The resolution which proposed to allow the importation, manufacture and sale of renovated butter in Canada, aroused much opposition and after two hours' debate the Minister proposed that it be laid over for further consideration at the same time intimating that he was willing to consider amendments.

Hon. S. F. Tolmie, ex-Minister of Agriculture, led the Opposition to the bill, while W. F. Carroll, Liberal member for Cape Breton South, who moved the resolution favoring the sale of oleo, joined in warmly.

"The Minister is creating a new industry," said Mr. Carroll, "we used to have people going about crying 'old rags and bottles.' Now we will have them coming about our back yards calling 'dirty butter, dirty butter'."

Offers Solution.

Hon. W. R. Motherwell, Minister of Agriculture, defended renovated butter as a solution of the problem of "a cheap spread on bread," and defined it as "about half way between creamery butter and oleomargarine."

"It is rancid butter," said Mr. Carroll, "it is decayed or it would not need renovation."

They had many classes of bootleggers, continued Mr. Carroll, now they would have another, the renovated butter bootlegger who would bring this butter into the country from the United States without paying the tax imposed on it in that country

While not opposed to renovated butter as such any more than to oleomargarine, W. C. Good (Progressive, Brant) declared that the House needed more information, first as to how far products of decomposition in butter could be removed, what protection would be possible against fraud and misrepresentation, and to what extent, the product could be sterilized. In view of Mr. Motherwell's vote against oleomargarine a few days ago, Mr. Good thought his attitude towards renovated butter very extraordinary.

Experts Differ.

Mr. Motherwell said he was frank to admit that experts in the department differed with regard to this matter. He was prepared to move, he said, that the word "importation" be struck out. The bill had yet to go before the standing committee on agriculture and experts could then be heard. He had an open mind, he said and had performed his duty by bringing the matter up.

Hon. H. H. Stevens (Conservative, Vancouver Centre) asserted that the Minister of Agriculture seldom presented anything to the House calling for debate without making something of a burlesque of the whole thing. In the present instance he had not departed from his usual custom. Mr. Stevens said he thought perhaps he had better address his remarks to the prime minister.

Read Protests.

He then read protests against the measure from two associations of milk producers, numbering, he said, $3,000 dairymen.

A. W. Neill (Independent, Comox-Alberni) asked if the two associations quoted by Mr. Stevens had not made similar representations against oleomargarine and which Mr. Stevens had ignored.

Mr. Stevens: "Not to me. I merely read what I received."

If the minister promised the House that no proclamation would be issued for a year, said Mr. Stevens, why not the government drop the bill till next session to give the agricultural committee an opportunity for studying the question.

T. G. McBride (Progressive, Cariboo) asked if the writer of the letters quoted by Mr. Stevens opposing the manufacture of renovated butter was the same man, who when the question of reducing milk prices came up said "To Hell with the people."

Mr. Stevens said he did not know. He simply quoted the letters as they came to him.

The prime minister said the minister had indicated clearly that he intended to defer the bill to the agricultural committee. If the committee doubted the wisdom of this section, the government would not press it. He suggested that the House should pass the resolution in order to expedite business.

Mr. Stevens thought they might as well discuss the question before it became legislation.

The minister for agriculture commenting on Mr. Stevens' remarks on his "burlesque methods," said that Mr. Stevens as a sportsman should be ready to "take what was coming to him."

E. N. M'DONALD

(Continued from page 3.)

people of the country not grumbling but asking for good roads.

G. A. Brethen.

Mr. G. A. Brethen, M.P., who had come down from Ottawa for the meeting, said that while some people liked speaking to strangers there was nothing that gave him more pleasure than speaking to his own people. He stated that his duties at Ottawa being of the first importanee had prevented him taking as active a part in the campaign as he wished. He believed the Drury government was the best at this time for the province and the best government for a great many years.

Mr. Brethen replied to the rumours and criticism of the "U.F.O. Sunday" advertised for Wallace Point, declaring it was an annual affair, and the idea originated in Western Canada, and that it was not a political meeting.

Mr. Brethen replied to the increase in the Civil Service staff, stating that many classed as temporary had been included in the permanent list. He also stated that much of the increase in salaries was accounted for by all miscellaneous extras and perquisites, such as allowance for rent, heating, to civil servants being done away with. This and other unfavourable criticisms by the Opposition, he stated, was peanut politics. He also added that Mr. Ferguson based his campaign on charges rather than constructive policies.

Mr. Brethen also referred to Major Belford's speech at Campbellford on Premier Drury coming from a mud hole at Crown Hill.

Mr. Brethen, in rebuttal, said the highest tribute to Premier Drury as one of Canada's best farmers and greatest men.

In speaking of the Conservative Party, he pointed out that to-day not one Provincial Government or Dominion Government is Conservative, and that people had lost faith in the Conservative Party.

Mr. Brethen also appealed to the women, on the Mothers' Allowance Act. In concluding, he predicted that the Drury Government would be returned with a larger majority than before.

Mr. J. J. Thurston, M.P. for Victoria, was also a speaker, and touched on rural depopulation, the increase secured by the Government in revenue, and the benefits given to the people as a result. He also spoke of the increased grants to education, and the credit due to Hon. Manning Doherty for securing the removal of the cattle embargo, also the co-operative marketing proposal.

SISTER OF PRIEST TOLD OF EVENTS

Most of the Evidence So Far Presented in the Delorme Trial Is Merely a Repetition of Former Trial.

MONTREAL, June 23.— (Canadian Press.) — Rosa Delorme, the pretty sister of Father Adelard Delorme, the priest who is standing trial for the murder of his half-brother, emerged from her seclusion of nearly one year to tell, yesterday afternoon, her story of the events immediately following the tragedy of Raoul Delorme's death.

As she took the stand, she became the instantaneous target of a barrage of piercing scrutiny from all angles of the court. At first she exhibited indifference, although this later gave way to an extreme nervousness as both the prosecution and the defence grilled her through an exhaustive examination.

Added color was lent to the proceedings, which were otherwise simply a repetition of evidence heard in previous trials, by the breakdown of the prisoner when the young medical student St. Jean Des Rosiers told of the high esteem in which the slain boy appeared to regard his brother and guardian.

"Raoul told me," Des Rosiers said, "that his brother had offered to hand over the estate to him if he wanted to handle it, but Raoul thought his brother was very capable in his administration."

It was then that the prisoner drooped his head and sobbed aloud. A minute later he regained his composure and the routine proceeded

An unusual feature of the trial is the entanglement of newspaper cameras which have almost constantly blockaded the passageways in the fight to secure exclusive court scenes. The granting of permission to photographers to interrupt or distract proceedings in a Canadian court is said to be without precedent.

Evidence during the afternoon and the morning sessions was mainly of a detail nature, supplementing the record of previous hearings. In the morning Bishop Rheaume of Haileybury, formerly rector of Ottawa University where Raoul Delorme was a student, related in minute detail the circumstances attending the composition of Raoul Delorme's will when the boy, facing an operation for appendicitis decided to prepare his last testament.

During the afternoon witnesses passed through the box to tell of the $25,000 insurance policy taken out on the slain boy's life by the priest; of Raoul's movements immediately prior to his murder, and of the prisoner's actions both before and after the murder.

Defence counsel Alleyn Taschereau, K.C., and C. H. Cahan, K.C., kept in close communication with the prisoner throughout both hearings. The priest armed with a bulky pad of paper and several pencils, scribbled furiously all day and poured a stream of notes to his attorneys. This procedure he varied from time to time by conversations with his lawyers whose attention he would attract by a sibilant hiss which was audible through the court room.

Mr. Cahan, in the cross-examination of the witness, L. B. Ducharne, secretary of the Sauvegarde Insurance Company, elicited that Father Delorme had only intended insuring his brother for $5,000 or $10,000 to "teach him thrifty habits," but the persuasions of the insurance company's salesman had induced him to raise the policy to $25,000. Rosa Delorme, high strung and apparently nerved for an ordeal, clasped the Bible upon which she had been sworn throughout her stay in the witness box. She answered all questions both from R. L. Calder, K.C., the prosecutor, and Alleyn Taschereau, the defence counsel, with striking readiness and clearness.

Deposition showed that though she was the favorite of her half-brother Raoul and of her brother Adelard, the prisoner, to whom she always referred as "Monsieur L'Abbe," the girl was little more than a roomer in the Delorme home She ate all her meals outside for a reason not disclosed and when she returned she would usually go immediately to her room and remain there.

WHERE TO WORSHIP TO-MORROW

PRESBYTERIAN CHURCHES

St. Paul's — REV. ROBERT POGUE, Minister.
Cor. Water and Murray Streets.
"A Church for All."
THE MINISTER WILL PREACH AT BOTH SERVICES
10 A.M.—SUNDAY SCHOOL
11 A.M.—MORNING WORSHIP SUBJECT: "THE COMING OF THE KINGDOM"
7 P.M.—EVENING WORSHIP, SUBJECT: "WALKING WITH GOD IN THE COOL OF THE DAY"
Mr. Martin Chenhall, A.R.C.O., Organist and Choir Leader

St. Andrew's — JAMES ROLLINS, B.A., Minister
Cor. Rubidge and Brock. SERVICES 11 A.M. and 7 P.M
The Last Sunday Before Union Services With Trinity Church
The MINISTER Will Conduct Both Services

KNOX
Morning Service - - 11 a.m.
Sunday School - - 9.45 a.m
Evening Service - - 7 p.m.
MR. J. A. JEFFRIES, A.G.C.M., Organist and Choir Leader
Seats Free Good Music Strangers Welcome

Murray St. Baptist Church
C. W. ROSE, D.D., Pastor.
11.00—"MAN'S CORONATION"
THE ANCIENT ORDER OF FORESTERS WILL ATTEND IN A BODY
7.00—"IMMEASURABLE INFLUENCE"
DR. ROSE'S LAST SERMON BEFORE GOING TO STOCKHOLM
8.00—OBSERVANCE OF THE LORD'S SUPPER
SERMONS BY PASTOR—GOOD CHOIR AND CONGREGATIONAL SINGING

PARK ST. BAPTIST CHURCH
REV. W. E. MORROW, Pastor 188 STEWART STREET
9.45 A.M.—SUNDAY SCHOOL AND BIBLE CLASSES
11 A.M.—"FAITH AND ITS OUTCOME"
7 P.M.—"A JOYOUS CITY" The Pastor Preaching

TRINITY METHODIST CHURCH
A. J. LANGFORD, Pastor
REV. W. J SMYTHE, M.A., B.D., WILL PREACH AT BOTH MORNING AND EVENING SERVICES
Morning Anthem—"Father in Heaven." .....Bridge
Soloists: Mrs. H. Doig and Miss B. Payton
Soprano Solo—"Search Me. O God, and Know My Heart." —Ward-Stephens
Mrs. Geo. H. King
Evening Anthem—"The Day is Dying in the West." .....Moore
Tenor Solo—"O Love that Will Not Let Me go." .....Clark
Mr. A. Fenton
Male Chorus—"Though Your Sins be as Scarlet." .....Broom
GEORGE H. KING, Organist and Choir Leader

GEORGE ST. METHODIST CHURCH
Rev. W. Harold Young, M.A., B.D., Pastor.
11 A.M.—FLOWER SUNDAY
Address by the Pastor; Singing by Kenneth McCannon and the Sunday School; Music by the School Orchestra.
7 P.M.—"THE LILY'S REBUKE"
Solo by Dorothy Allan Park
BRIGHT, BRIEF SERVICES.

Mark Street Methodist Church
REV. G. E. ROSS, M.A., Pastor.
Mr J. Dutton will speak at both the Morning and Evening Services. The Sunday School will be held at 10 o'clock in the Morning instead of the Afternoon

GOSPEL HALL
Sunday School - - - 10 a.m.
The Lord's Supper - 11 a.m.
Gospel Service - - 7 p.m.
CENTRAL PARK 8 p.m.
A SONG SERVICE FULL OF INTEREST
Come Early. Sing Every Song You Can

BETHANY TABERNACLE
REV. A. DONER, Pastor
Services As Usual
Morning and Evening

ANGLICAN

ST. JOHN'S CHURCH
REV. R. C. BLAGRAVE, D.D., Vicar
Rev. O. G. H. LLOYD, Assistant.
8.30 a.m., Holy Communion.
11 a.m., Dr. Blagrave.
3 p.m., Sunday school and Bible Classes.
7 p.m., Rev. O. Glynn H. Lloyd.
R. J. Devey, Organist and Choir Master.

ALL SAINTS' CHURCH
Corner Rubidge and Sherbrooke.
REV. R. B. GROBB, M.A., RECTOR
Sunday School at 10 a.m.
SERVICES,
11 a.m., and 7 p.m.,
Preacher:
REV. R. B. GROBB, M.A.
Holy Baptism at 4 p.m.

ST. LUKE'S CHURCH
Ashburnham — Peterboro East.
REV. GEO. J. BOUSFIELD, B. A., RECTOR.
Services at 8 a.m., 11 a.m., and 7 p.m.
Sunday School, at 10 a.m.
Holy Baptism by appointment.

ST. GEORGE'S CHURCH.
South Peterborough — George and Braidwood.
Rev. W. R. Courage, Rector.
10 a.m., Sunday school.
Services at 11 a.m., and 7 p.m.
Holy Communion, first and third Sundays.
Holy Baptism by appointment.

ST. JAMES' METHODIST
Minister, J. F. Chapman, B.A.,
163 Romaine Street.
10 a.m., Sunday School.
11 a.m., Pastor.
7 p.m., Pastor.
Mr. Leslie Unitt, Organist and Choir Leader.

ROMAN CATHOLIC
ST. PETER'S CATHEDRAL.
There will be three masses celebrated. During the summer months, Low Masses are at 7.30 a.m., and 9 a.m., High Mass at 10.30 a.m. At 7 p.m., Vespers and sermon.

TRUTH MISSION.
REV. DAVID McKEE, PASTOR.
9.45 a.m., Mission school.
11 a.m., Morning service.
7 p.m., Evening service.
Morning subject, "When He Reigneth." Evening subject, "Love that Passes all Understanding."
Bible reading in pastor's home every Monday evening. All welcome.

MISCELLANEOUS
ASSEMBLY HALL.
George Street, First Floor Old Opera House Building.
Breaking of Bread, 11 a.m.
Sunday school, 3 p.m.
Gospel Meeting, 7 p.m.
"Except a man be born again, he cannot see the kingdom of God."—John iii:3.

OMEMEE PERSONALS

OMEMEE, June 23.—Myra Williamson left on Saturday for "Maple Grove" farm, Rice Lake, where she intends to spend her vacation.

Mrs. A. Williamson and daughter Verna spent Wednesday in Peterboro.

ROSE BUSHES.

Rose bushes are said to thrive if you water them with soapsuds.

PROBABILITIES

Moderate winds, mostly fair, thunder storms in a few localities to-night or on Sunday. Decidedly warm on Sunday.

CANE SEATS.

Cane seats in chairs can be cleaned and tightened by rubbing them with hot soapsuds on the top and then on the underside, thoroughly soaking the cane, then drying them in the air.

WILSON'S FLY PADS
Kill them all, and the germs too. 10c a packet at Druggists, Grocers and General Stores.

After-Supper SPECIALS, 7.30 to 9.30

Perrin-Kaysers

Radium Silk Stockings

FOR A 2½-HOUR, 7 TO 9.30, SATURDAY NIGHT SALE AT 79c PAIR.

Genuine Perrin-Kayser Silk Stockings, guaranteed First quality Perfects . Colours: Black, Grey, Beige. Lisle feet and Lisle garter tops. A self stripe fancy Silk Hose. Good value at $1.25 a pair. Saturday Night Sale, pair, **79c**

Envelope Nainsook Chemise

ON SALE 2½ HOURS SATURDAY NIGHT, 7 TO 9.30— 89c EACH.

Regular $1.25 to $1.50 value. Fine quality Nainsook Chemise, in both Flesh and White. Daintily trimmed with Imitation Cluny and Torchon Laces and Swiss Embroideries. This is an extra special value for a Saturday Night Rush Sale On Sale To-night for 2½ Hours, 7 to 9.30, each **89c**

Coloured Bath Towels

EXTRA LARGE SIZE ON SALE 2½ HOURS SATURDAY NIGHT, 7 TO 9.30— 59c EACH.

The size is 21 x 47 inches, and they are heavy weight, splendid quality Towels. The colours: Light Fawn with fancy Light Blue stripe. On Sale for 2½ Hours, Saturday Night, 7 to 9.30, each **59c**

(On Sale, Linen Dept., Main Floor.)

French Embroidered Ratine

ON SALE 2½ HOURS SATURDAY NIGHT, 7 TO 9.30— $1.59 YARD.

Regular value $3.00. All perfect, first quality Cloth, in all the new colourings, including Tangerine, Orchid, Cadet, Rose, Maize, Flame, and Terra Cotta. 40 inches wide, and a lovely Cloth for Summer Dresses. On Sale for 2½ Hours, Saturday Night ..... 7 to 9.30, per yard **$1.59**

A Rare Bargain in Pearl Beads

REGULAR $10.00 VALUE. ON SALE FOR 2½ HOURS, SATURDAY NIGHT, 7 TO 9.30, $1.98

Compare these with any string of Pearl Beads you have ever seen at $10.00 to $15.00. Our Special Saturday Night Price on 25 Only Strings is a splendid buying chance. On Sale for 2½ Hours ..... To-night, 7 to 9.30 ..... **$1.98**

Women's Fancy

Coloured Handk'rc'fs

FOR A SATURDAY NIGHT 2½-HOUR SALE 3 FOR 25c

Regular 15c to 20c each Fine sheer quality Swissstex, in colours to match the new Summer Gowns. This price is positively only good for the 2½ Hours of the Sale. See them at Accessory Counter, near Main Entrance.

For Saturday Night 2½-Hour Sale, 3 for **25c**

EXCEPTIONAL VALUE ON SATURDAY IN ONE OF THE FINEST OF

Satin Walnut Finish Bedroom Suites

AFTER - SUPPER SPECIAL SATURDAY, $138.65.

In the Suite is a Bow-foot Bed, Beautiful Dresser, and Chiffrobe. It is a really handsome Bedroom Suite, and at Saturday's Low Price the biggest kind of a Bargain. But this Price is for Saturday Night Only ..... After-Supper Special To-night **$138.65**

COLORED DIMITY DRESS VOILES

Make up into Cool Summer Dresses. We specialize a line in which you will find 25 different floral Paisley Check and Novelty Spot designs, and value worth 65c and 75c per yard; 36 inches wide ..... Saturday After-Supper Sale, per yard **25c**

Full Bleached Sheeting

72 INCHES WIDE.

An opportunity to secure a Cotton Sheeting of excellent quality. Worth 90c at to-day's price—for the exceptional Saturday After-Supper Sale Price of, per yard **69c**

White Cross-Bar Muslin

A cool, easily laundered material for Summer Underwear, 38 inches wide, in fine assorted Checks. Saturday After Supper Special, yard **25c**

Children's Roll-Top Merceriz'd Lisle Socks

SIZES 8, 8½, 9, 9½.

In all th season's new colourings, and in plain White, with coloured cuffs; fine Mercerized Lisle ..... Saturday, 7.30 to 9.30 ,per pair **39c**

FANCY GAUNTLET

Cuff Gloves

REGULAR VALUES $1.75 AND $1.95 PAIR.

Several styles, Embroidered, Braided, and Coloured cuffs. The newest styles shown in Gauntlet Gloves. Saturday 7.30 to 9.30, per pair **$1.59**

SUMMER WEIGHT

Chamoisette Gloves

Fine quality, in colours of White and Mastic. All sizes in the assortment. Specially priced for Saturday Night at ..... per pair **39c**

MARQUISETTE FOR CURTAINS

—EXCELLENT QUALITY —, 36 INCHES WIDE —AFTER - SUPPER SPECIAL, 25c YARD

You have choice of White, Ivory, or Ecru, and you can choose from plain tape edges or band edges. Also some with coloured border. All one Low Price on Saturday, for After-Supper Special, per yard **25c**

GENUINE ENGLISH GINGHAM

GUARANTEED FAST DYE.

Showing the latest Checks and Fancy Plaids, in dainty colour combinations. A splendid weight, and one that will stand considerable wear..... Staple Department—After-Supper Leader, per yard **23c**

Unbleached Sheeting

72 INCHES WIDE.

A splendid quality Sheeting, in plain weave, from fine round Cotton Yarns. A quality which would regularly sell at 65c per yard ..... Saturday, 7.30 to 9.30, yard **49c**

EnglishCrochetBedspread

SIZE 64 x 72 INCHES.

A splendid value if you are in need of a Bed Quilt. They are woven in conventional designs from round, soft Cotton Yarns, and are hemmed ready for use ..... After-Supper Sale, each **$1.98**

Richard Hall & Son Limited

Financial News and Views

Canadian Stock Exchange — And Mines — *New York Stock Exchange — And Curb Prices*

To-Day's Quotations and Opinions and Reviews of the Markets.

NEW YORK, June 23 (Special to The Examiner). — To-day's stock market gave further evidence of the passing of the fright which gripped the financial community most of the week. While the volume of trading was restricted, prices were steady and the attitude of the market as a whole suggested that the confidence in the fundamental soundness of the economical situation had been pretty well restored. President Harding's pleas for a square deal for the railroads, and his opposition to Government ownership reacted favourably on the carrier list in the early trading in the stock market. New York Central, Atchison, Pere Marquette, Erie, and other active issues were in demand at the best levels of the week Industrials were stimulated by the weekly mercantile reviews reporting gains in retail buying despite the intense heat of the past few days.

Steel advanced fractionally to 93 3-8, while American Telephone sold at 122 1-2, a rally of more than 2 points from its recent low. Announcement that U. S. Rubber and Kelly Springfield had made cuts in the prices of tires had little effect on the stocks of these companies, as the reduction was expected Sluggishness developed in the general list before the end of the first hour. Transactions fell off to a low volume and the price changes were without significance. In view of the prosperous conditions prevailing throughout the country, the public's indifference to the market was a matter of comment. That there is abundance of money awaiting investment is evident from the ability of bankers to dispose of new investment issues.

Many traders have been buying stocks on the break on the theory that there will be an outburst of public buying before the end of the current Year. Stocks, they said, should soon start to discount the fall business activity, big corporation earnings, dividend increases, etc.

The Street is less apprehensive over possible radical legislation by the next Congress. A further curtailment took place in the volume of dealings in the last half-hour, the market coming almost to a standstill before the close.

Corn Products showed the effects of profit-taking on the announcement of a $10.00 extra dividend which had been discounted by the strength maintained by this issue through the recent break. Oils displayed a better tone under the lead of California Petroleum, which reached new high ground on the recovery.

Opening prices: United States Steel 93 7-8 up 1-4, Southern Pacific 88 5-8 up 1-8, Studebaker 106 3-8 off 1-8, American Can. 93 3-4 off 1-4, Sinclair 24 7-8 off 1-8, New York Central 102 1-8, Pan-American 69 1-2, Marland 40 up 3-8, American Telephone 122 1-2 up 3-4, California Petroleum 22 3-4 up 1-4. ....

(Quotations supplied The Examiner by Nelson & Martyn, Stock Brokers)

NEW YORK STOCKS.

	High	Low	Close
Allied Chem. ...	69¼	68½	68½
Amer. Can.	93⅞	93¼	93⅜
Amer. Loco. 137		136½	137
Amer. Smelters .	59½	58¾	58¾
Amer. Woollen .	87⅞	87⅜	87⅛
Anaconda Cop. .	41⅞	41	41
Atchison R.R. ..	102¾	102¼	102¼
Baldwin Loco. ..	126⅝	125	125¼
Balt. & Ohio ...	50⅛	49⅞	50
Beth. Steel	51¼	50½	50⅞
Cal. Pet.	22⅝	22½	22⅝
C. P. R.	150¾	150¾	150¾
Ches. & Ohio ...	63½	63½	63½
Chile Copper ...	26	25¾	26
Chandler	54¼	53¾	53⅞
Coca-Cola	80	78½	80
Corn Products ..	130¾	128¾	128⅜
Cuba Am. Sugar	23½	23½	23½
Cuba Can. Sugar	12¾	12¾	12¾
Cont. Can.	47⅜	46⅜	47⅜
Cosden Oil	44¾	43¾	44
Crucible Steel ..	68¾	68	68¼
Davison Chem. .	32⅝	32⅝	32⅝
Dome	37½	37½	37½
Erie R.R.	12⅜	12⅜	12⅜
Erie First	20⅝	20⅝	20⅜
Famous Players.	74½	74½	74½
Gen. Asphalt ...	28¾	27	28
Gen. Motors	14⅜	14⅜	14⅜
Gulf State Steel.	77	76½	76⅝
Houston Oil	58	57¾	58
Ind. Alcohol ...	51⅞	51	51
Int. Paper	39½	39	39⅛
N. Y. Central ..	102	101¾	101¾
Con. Gas	59¾	59¾	59¾
Kennecott	35⅜	34⅝	34⅝
Kelly Spring. ..	38	38	38
Prod. & Ref. ...	39⅛	38⅜	39
Mid. States Oil..	7¾	7½	7¾
New Haven	16¾	16¾	16¾
Philadelphia	44¾	43⅝	44
Pan-Amer. A ...	70	68¾	69¾
Pan-Amer. B ...	65¼	63¾	64⅜
Republican	48	47⅜	47⅜
S. Rubber ...	46⅜	46⅛	46⅛
Sinclair	25¼	24¾	25⅛
Studebaker 106⅛		105	105⅛
St. Paul C.	21½	21¼	21½
St. Paul Pfd. ...	37⅜	37¼	37¼
Vanadium	31⅜	31	31⅜
Westinghouse ..	56¾	55¾	55¾
U. S. Steel	94⅜	93⅜	93¾

CANADIAN STOCKS.

	High	Low	Close
Asbestos	54½	53¾	54¾
Atlantic Sugar ..	18¼	18	18¼
Abitibi	64	63	63*
Barcelona	20½	19¾	20¾
Bell Tel. 122¼		121	121
Brompton	39	38½	38¾
C. P. R. 155		155	155
Can. Steam. C. ..	15	14¼	15
Can. Steam. Pfd.	46⅜	45	46
Detroit United ..	76¼	74	75
Can. Gen. 100		99¼	99¾
Montreal Power .120¾		120½	120¾
Quebec Rly.	23⅜	23	23⅜
Smelters	26	26	26
St. of Canada ..	74	72	74
Span. River C. .	94	92	92¾
Span. River Pfd.102		101¾	102
Toronto Rails ..	80	79⅜	80
Twin Cities	76½	75⅜	75½

MONEY.

Sterling—4.81¾.
Francs—6.17.
Lire—4.50½.
Marks—133,334 for $1.

BANKS.

Commerce 197¾		—	—
Hamilton 166		—	—
Imperial 107		—	—
Union 113½		108	109
Dominion 201		—	—
Montreal 245		—	—
Royal 220		—	—

CHICAGO GRAIN.

WHEAT.

	High	Low	Close
July	106⅛	103⅜	104⅛
Sept.	106	103⅜	104¼
Dec.	108⅛	106½	106¾

CORN.

July	84	82⅛	82⅝
Sept.	80½	79⅛	79⅛
Dec.	68	67⅛	67¼

OATS.

July	41	41	41
Sept.	38⅛	37⅛	37⅜
Dec.	39⅛	39¼	39¼

MINES.

Standard Mining Exchange closed on Saturday during summer.

PARTING GLASS TUMBLERS.

When two glass tumblers are stuck together and seem to have no intention of becoming dislodged, put cold water in the inner one and hold the outer one in warm water. They will immediately separate.

MAYONNAISE.

If you haven't enough mayonnaise, add the beaten white of an egg. Beat both together, a little at a time, until all is smooth.

The Pulse of the World Beats Through the Stock Exchange.

It is necessary to have CONTINUOUS Service — and THIS WE HAVE, with Montreal, Toronto, Chicago, and New York, through CORRESPONDENTS, all members of the respective Exchanges.

WE BUY FOR CASH OR ON MARGIN.

Margins required are only in keeping with GOOD SOUND BUSINESS PRINCIPLES.

NELSON & MARTYN

BROKERS
332½ George Street
Suite "A"
'Phones—229J, 229W, 1736F and 1139W.

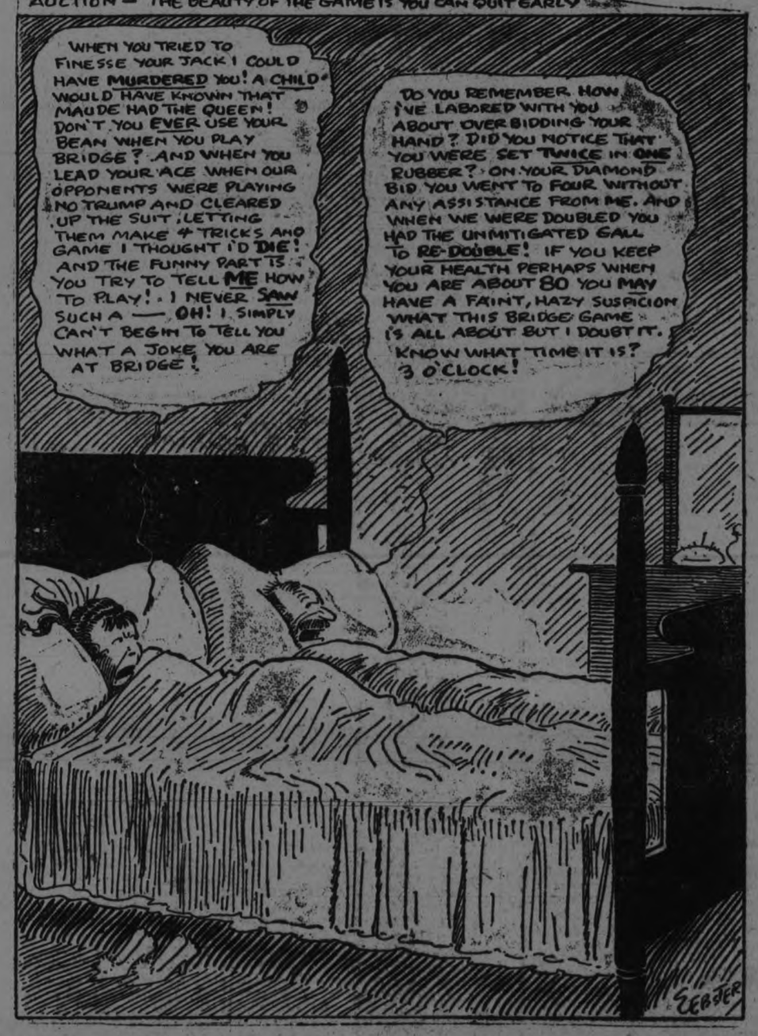

FOREST FIRE SITUATION IN QUEBEC IMPROVED

QUEBEC, June 23. — (Canadian Press). — The forest fire situation was reported much improved last night. Heavy rains have considerably contributed towards extinguishing the more recent outbreaks, and in many other districts bush fires have been entirely extinguished. Although there is general improvement in the situation there have been a number of new fires in many of the counties in the province.

THANKFUL MOTHERS

Once a mother has used Baby's Own Tablets for her little one she would use nothing else. The Tablets give such results that the mother has nothing but words of praise and thankfullness for them. Among the thousands of mothers throughout Canada who praise the Tablets is Mrs. David A. Anderson, New Glasgow, N.S., who writes:—"I have used Baby's Own Tablets for my children and from my experience I would not be without them. I would urge every mother to keep a box of the Tablets in the house." The Tablets are a mild but thorough laxative which regulate the bowels and sweeten the stomach; drive out constipation and indigestion; break up colds and simple fevers and make teething easy. They are sold by medicine dealers, or by mail at 25c a box from The Dr. Williams' Medicine Co., Brockville, Ont.

Meighen Spoke at Rotary Convention.

ST. LOUIS, Mo., June 23.—(Canadian Press).—Rectitude and duty are the elements necessary for good citizenship, Right Hon. Arthur Meighen, former Premier of Canada, and at present a member of the Canadian Parliament, asserted yesterday in an address before the 14th annual convention of Rotary International, in session here.

After taking 1000 ZUTOO TABLETS Says they are Harmless

Mrs. (Dr.) Shurtleff, of Coaticook, says: "I must have taken 1000 Zutoo Tablets Afte. trying every remedy within reach I discarded them all four years ago fo ZUTOO, which I have taken ever since I find the tablets a harmless and efficien remedy for all kinds of headache."

25 cents per box—at all dealers.

UNION BANK OF CANADA

The Directors of the Union Bank of Canada announce that a revaluation of the assets of the bank has been made and that it has been decided to transfer $4.250,000 from rest account to contingent reserve account and to reduce the rate of dividend to shareholders to eight per cent per annum the capital of the bank now stands at $8,000,000—rest account, $1,750,000 profit and loss $159,360. In making this re-valuation the bank has had the benefit of the valued services and concurrence of a high officer of the Bank of Montreal loaned for the purpose. The transfer of the above amount from rest account to contingent reserve account is due to writing down assets which were found to have depreciated owing to the heavy deflation and depressed business conditions recently experienced and to making prudent provision for loans the full liquidation of which have been delayed owing to abnormal circumstances large recoveries of these assets so dealt with are to be expected but in the meantime they are being placed in contingent reserve account. The Board of Directors has been strengthened by the election thereto of Mr. R. T. Ritey. a former vice-president of the bank, who is well known throughout Canada. The directors give the assurance that the bank is in a very sound position and that there is every promise of a successful and profitable future for it.

By order of Directors: W. R. Allan, President.

BODY OF SUICIDE FOUND

BROCKVILLE, June 23.—(Canadian Press).—Crown authorities here were yesterday advised by Doctor F. S. Young Coroner Seeley's Bay, that the body of a man named Smith had been discovered in Pearce's Bay an arm of the Rideau Lake about midway between Seeley's Bay and Morton. Investigation by the coroner led to the conclusion that the man had committed suicide and no inquest was held.

A CHANGE OF FRONT BY U. S. AUTHORITIES

NEW YORK, June 23.—(Canadian Press).—The seizure of the White Star liner Baltic's supply of liquor, brought into this port for the return voyage in defiance of the United States dry laws, was mysteriously halted this morning just after Britain's Customs seals placed on the cache had been broken and Federal agents were preparing to cart away the wet goods.

Deputy Surveyor L. R. Sanders, who had been placed in charge of the raid, received an order over the telephone to halt. Whether it came from Secretary of Treasury Mellon, who is in town sailing at noon on the Majestic, could not be learned at the pier. Also reporters were left in doubt as to the reason for the change of front on the part of the United States authorities.

Acts on Scalp as Fertilizer Acts on Soil

The complete treatment of Seven Sutherland Sisters (three packages in one carton) contains a new discovery—Hair Fertilier. It is just what we call it, a hair food or fertilizer. It nourishes the hair just as our food nourishes the body and is applied before retiring at night.

The hair grower kills the microbe which causes baldness and falling hair. It positively removes dandruff, is an elegant dressing and a wonderful stimulant for the growth of hair and is applied in the morning.

The Scalp Cleaner is a delightful shampoo, it keeps the scalp clean and healthy, leaving the hair soft and glossy.

Ask for 7 Sutherland Sisters' Complete Treatment—three packages in one carton. Price $1.00 at your druggist.

B. C. SHINGLES

I handle the best grades of British Columbia Shingles at best prices. Roofing and roofing materials our business.
FRED H. ROWAN, 607 Weller St. Phone 851.

Brunswick

WHEN you buy a phonograph make sure that you select one which will give you an unrestricted choice of records. The Brunswick, because of its exclusive method of reproduction plays ALL records exactly as they should be played. There is a Brunswick at a price to suit your needs.

CONVENIENT TERMS IF DESIRED.

J. M. GREENE MUSIC COMPANY
Charlotte St.

This illustrates the Brunswick Stratford Console Model—one of the most charming period styles. Price $600. Other Brunswicks from $90 upwards.

OAK HALL

Good Morning!

Good morning to step in and take your pick from a special purchase of Men's Negligee Shirts.

BEAUTIES

We thought so, and frankly say they are the nicest lot of Soft Shirts we ever had and their beauty will last. Sizes 14 to 16 1-2.

$1.69

OAK HALL

***SALE OF* Soft Collars 6 for 75c**

Our share of 2,000 Soft Collars, different heights, all white, and made by one of the best Canadian makers.

Worth more than double the prices.

All sizes. Sold in half dozens only.

OAK HALL

Bathing Suit Season Is Here!

There's comfort in Bathing Suits that fit. We have all sizes for Men and Boys, Wool and Cotton. Plain Greys and Blues. Assorted trims. Prices—

75c TO $3.95

OAK HALL

Five Items to Remember When You Shop Tonight, 6.30 to 9.30 o'Clock

New Blue Bird Wash Crepes, Yd. 39c

30 Inches Wide

Such pretty patterns and they're all different to any we have had previous. We believe they are much prettier. This Crepe is rapidly gaining in popularity. Its cool, soft feel makes it ideal for summer undies. The shades are Blue, Pink, Mauve and Maize. 30 inches wide.

STREET FLOOR

Genuine Dotted Swiss Muslins and Swiss Batiste, Yd. 97c

These materials need so little designing that you are sure of excellent results with very little effort. Fine, soft weave Muslins and Batistes, with pretty little white and red dots embroidered on ground colours of Rose, Green, Orange, Coral Sky, Delf Blue, Helio, Peach and Navy.

STREET FLOOR

"Barnet" Refrigerators

BEING SOLD ON THE EASY PAYMENT PLAN

Of all the furnishings in your home, only one relates directly to health. It helps you prevent disease or it breeds it. It is hygenic, pure, sanitary, or it is not. There is no middle ground. It protects the kiddies or it threatens them. That item is your Refrigerator. Where does yours stand? Big ice bills and food waste soon amount to more than the price of a Barnet. There are three excellent sizes to choose from.

Secure Yours To-night. . .

THIRD FLOOR

WOMEN'S FINE QUALITY

Undervests, Each 29c 3 FOR 85c

There's no danger of making a mistake in these. They are Canadian and American made Undervests, with fine quality lisle finish. Then just think, a choice of no sleeve, short sleeve or opera top, in those popular "Cumfy Cut" styles. This is warm weather, and these vests are very cool.

BARGAIN ANNEX

JUST ARRIVED

Summer Shipment Of

Harvey "Pointeel" Silk Hose, Pair - $2

Made of Heavy Strand Pure Thread Silk, with Double Heels, Soles and Toes. One may have a choice between Ribbed or Hemmed Tops, in all the season's most wanted colors, Black, Brown, Grey and White. We have a complete size selection in each color. Very moderately priced at $2.00 pair.

STREET FLOOR, 1ST CIRCLE

The GRESSMAN Company Limited

Rotary News

Here follows an abstract from the annual address of Raymond M. Havens, of Kansas City, Mo., President of Rotary International, at the recent convention in St. Louis:

The revolution in business has taken place. Formerly the law was—"Let the Buyer beware" Now the seller must beware lest he misrepresents.

The doctrine of the irresponsibility of the individual is false as hell It contains the gems of moral decay.

Rotary is for the individual and the individual is for the betterment of all men.

His strength is in his individual responsibility for his business or profession, for his community, his country, his civilization.

What can he do? He can make his principles known; he can make them felt by his unity with his fellows who practice business honor, sympathy and understanding.

This present convention is a world convention of men who have discovered that friendly and honorable relations between man and man are capable of infinite expansion. The limit is only the population of the earth.

Not Theorists

We are not a congress of theorists. Our principles are not cold calculations of the intellect. They are of the human heart, as much as of the human brain. We are the forerunners of a parliament of men which will be a reality when mankind are friends.

Civilized society today needs spiritual help more than material increase. There is a mistaken notion that spirituality is A Product of familiarity with literature and the fine arts. Not at all The realities of the spirit spring from unselfishness According to Rotary analysis, unselfishness has its beginning in friendliness, good will, co-operation and the sincere willingness to understand.

Rotary is expressive of the ideal that we must live for others as we would that others should live for us. All of us have something to sell, and all of us are buyers.

The man who attempts to be sufficient unto himself, if he is logical, must go into the wilderness and live as the lonely savage.

Why should business men assume leadership in world friendliness? We answer that modern civilization is built upon business. And business is the principle that I am willing to pay you a fair price for your service to me if you are willing to pay me a fair price for my service to you.

Universal Principle

All production, distribution and service, carried on under this universal principle is business. Every art and science has its business aspect. Business is not simply banking, or manufacturing, or merchandising, but the forthcoming of everything that can be grown, dug out of the earth, taken from the sea, or made by human hands or created by the human mind. Therefore, the Golden Rule, if persistently applied to business, will touch in the end, the highest and most humble citizens of great empires and small peoples; but especially the middle class of civilized society, which is similar in all countries; and therefore in them is the hope of the world understanding. No such magical power to allay fear and prejudice was ever known to exist among mankind in the past. The stubbornly local spirit still blocks understanding, and a complete expression of world understanding still remains for solution in the future.

Rotary encourages the love of homeland, but more emphatically it is an organization of the age of transportation and communication, far-flung credit and universal exchange which makes this earth our greater home.

Rotary International works through the innumerable personal and individual contacts of this universal exchange. It must exist as an aroused sense of personal and individual responsibility, and not as a beautiful cloud floating above our heads.

Rotary principles must germinate in the heart and mind of every individual Rotarian. Otherwise our visions will be as fleeting as the glory of a sun-gilded cloud city that glitters but an hour.

Bad citizenship and lack of business principles go hand in hand, and good citizenship and right business practices are equally inseparable.

The ties of society teach us to respect one another, but the best way to respect others, is by respecting the law and following honorable business ethics.

Three Obligations

Rotary demands three business obligations—sincerity in affirming, simplicity in bargaining and faithfulness in performing. And I may add that good citizenship is a business obligation.

In free governments Public Opinion is supposed to be the controlling or shaping influence in public policies. The pressure of good citizenship, in turn, should shape public opinion. But not if so-called "good citizens" can be reproached—for questionable business dealings. He who is selfish will not long remain within the strict laws of honesty and truth.

If you are asked how you can talk of "peace on earth and good-will toward men," in the grim, dead face of the late war, you have a living and logical answer. Your most emphatic answer should be that the triumphs of peace are greater than the victories of war

Whence came modern civilization? From war? No It is common to trade Britain's greatness from the destruction of the Spanish Armada. But modern British power got its force from the steam engine and the coal mine.

What was the great event in American history? Was it not the westward sweep of the empire in its march toward the setting sun? Some day, higher than all other monuments, will stand some artist's vision of a man with his gun and ax, with his dogs and his oxen, and his prairie schooner bearing his wife and children, plowing into the unknown, to sow and plant for the granary of the world

Was it war that caused modern civilization to leap forward in one hundred years—mainly in the last fifty years—until we possess knowledge, arts, and tools of which the Roman golden age did not dream, or Greek philosophy even guess?

Did war do it? Did war create this marvelous era of transportation, of machinery, of electricity, of magical communication, of enormous manufactures? The age of Business Was it Edison or Ludendorff? Certainly it wasn't Ludendorff

Universal Exchange

Most of us here are business men. We should be inspired by the fact that the philosopher, the writer, the educator, the astronomer, the chemist, the artist, all thrive upon the universal exchange of the products of human work and human brains, which we call business.

When did philosophy and science ever have such a wide world to address as today? When did literature and art ever have such tremendous machinery to project themselves?

Never before Whence does it come? By what process is it true? The answer is the business of selling the products of genius to the people and our free public schools which would be impossible except for the taxable values of property created by business. No system of supplying human needs and demands that was ever known, or tried in the world before, can take the place of modern systems. Smash the wheels, close the banks, nail up the shops, and see It has been done. But not in this country Too many of us are prosperous

Rotary International offers another plan. It offers the equality of doing right, the only equality that stands upon rock bottom. It is sending its members as ambassadors to their own craft organizations to plead for the adoption of codes of correct business practices.

We don't plead for sentiments. We demand rock bottom principles. And to start this great ball rolling it is vital that we, ourselves, shall be known to practice what we ask our fellow business men to practice.

Sentiments are emotional, principles are realities; and the principle of Rotary—that friendliness and co-operation are fundamentals of doing right—cannot be overturned. Reverse the order of the words and the meaning is the same.

Peach and proper social intercourse of men cannot be estimated in coin. The advance of humanity is slow and often pauses and retrogrades. Determine your future conduct, anticipate consequences, take wide views and lay down definite rules for constant guidance.

My last word is that the individual is responsible

Interior of the Fergus Ontario Rink during the spectacular debate between Attorney-General Raney and Hon. G. H. Ferguson. Mr. Ferguson is shown speaking. The arrow points to Mr. Raney, sitting minus coat and waistcoat, at the rear of the platform.

Had Bad Pains In Her Heart

Nerves Were Very Bad

Mrs. John Case, R. R. No 4, St. Catharines, Ont., writes: — "I wish to say that I have been bothered very much with my heart and nerves. I doctored with two different doctors, but did not find much relief. I would have such bad pains in my heart, at times, I would be almost afraid to move or breathe, and at night I could not sleep. If the pains in my heart were gone, my nerves would be so bad I could not lie still and would only get a little sleep by being tired out. My stomach was also very bad and I could eat but very little, and then only certain things or I would have so much distress, which always made by heart worse.

I had been suffering for nearly two years until one day I was talking to our druggist about the way I felt. He advised me to give Milburn's Heart and Nerve Pills a fair trial. I have now taken five boxes and am feeling so much better. I am able to do my own work, and can eat anything I wish. I cannot praise

Milburn's Heart and Nerve Pills

too highly."

Price 50c a box at all dealers or mailed direct on receipt of price by The T. Milburn Company, Toronto, Ont.

PLAIDS FEATURED.

Smart plaid shawls and capes lined with brilliant plaids are featured in fall sport togs.

ACES OF WORLD TO FLY FOR BIG PRIZES AT MISSOURI MEET

ST. LOUIS June 23 (Associated Press).—A program enabling virtually every type of airplane and dirigible to compete in the International Air Races here October 1 to 3 has been prepared by the Flying Club of St. Louis.

In addition to the Pulitzer Trophy race many other events designed to test the speed durability and construction of the different types of aircraft have been arranged.

For the first time the Pulitzer race probably will assume an international aspect as assurances have been received that Sadi Lacointe, the French ace, and Brack Paya, Italian aviator, will enter. The British government may enter Herbert James, the English ace, it has been announced.

The races will be over a 50 kilometer (31.07 miles) triangular course, similar to that in Detroit last year. Each corner of the triangle will be marked by a pylon 60 feet high and about 20 feet square at the base for the guidance of the flyers, who, it is expected, will make the turns at high speed.

The list of trophies and prices has mounted steadily. In addition to cash prizes totaling $13,000, numerous trophies emblematic of championship in the respective classes will be awarded the winners. Gold, silver and bronze decorations will be given pilots finishing second and third.

A cash prize of $1,000 and a silver loving cup donated by the Chamber of Commerce of St. Louis, will be awarded winners of the "On-to-St. Louis" race. About 100 entries are expected from all parts of the United States and possibly points in Canada.

Other major events and prizes include:

Flying Club of St. Louis trophy, a silver loving cup, and cash prizes totaling $1,000 for two-seated low-power planes; Liberty Engine Builders' trophy and $1,500 in cash for military observation planes only; Aviation Club of Detroit trophy and $2,000 cash for light commercial speed and efficiency planes; Merchants' Exchange of St. Louis trophy and $2,000 cash for large capacity planes, both civilian and military; Mulvihill Model trophy and $300 cash, duration race for model airplanes; and the Detroit News Air Mail trophy and $1,500 for air mail pilots.

LOWELL ASTRONOMERS DISCOVER NEW STAR

FLAGSTAFF, Ariz., June 25 (Associated Press).—Dr. C. O. Lampland of Lowell observatory here has announced the discovery of a new star located in a spiral nebula of the southern heavens in the constellation Centaurus. The discovery was made through comparative photographic plates, one plate showing nothing and another, taken nine days later, giving a sharp and clear image of the star, Dr. Lampland said.

The nebula in Centaurus, known as Messier 83, has been observed at Lowell observatory for many years for the purpose of detecting changes which might occur in it. With the modern highly improved and accurate optical instruments used in the comparisons of photographs of different dates, it is possible to detect extremely small differences in the details of the photographic plates used, Dr. Lampland said in explaining the discovery.

New stars are of the greatest interest to astronomers, because their growth in brilliancy, their decline, and sometimes their ultimate disappearance, afford the investigator an opportunity to study changes in the chemical composition of the body.

Want Ad Tips by John T. Bartlett

SUMMER WANT AD. OPPORTUNITIES

Faithful Jim the model employee watches the office clock backsliding—it's summertime The Ninth Street backyard pennant race is in full blast. Who'll have the prize pumpkin the tallest hill of beans? Yes it's summer

Summer brings more than heat and baseball games—it mothers many want ad. opportunities. One of the early colonial "millionaires" made his initial fortune by shipping ice to the West Indies and even to the East Indies. His is the brand of enterprise required now. There is no time like summer to turn several kinds of quick want ad. profits.

The automobile season is at its height. Folks crave the outdoor air the open country. The hunger was born way back in the spring. It's grown stronger and stronger. A very favorable time now to sell used cars. One enterprising automobile dealer actually finds the outdoor market so good now that he runs regular want ads. on what he calls "Fishing Cars" cheap used cars for fishing trips.

All sorts of fishing and camping equipment are in demand.

No better time than now to advertise camp and resort property for sale or rent.

And the vacations people take have an abundance of significance. A wide-awake painter and paperhanger goes energetically after contracts to decorate while owners are in the country. He is responsible and families naturally like the idea—they escape all the fuss and trouble usually incidental to such home improvements.

There are a lot of lawns to be cut gardens to be hoed. The youngster after pocket money uses want ads. written by dad and gets a bunch of customers who'll employ him right through the summer.

How are you going to use summer want ads.?

ADVERTISED NAMES IN WANT ADS.

The national advertising which you read in this newspaper is not only a powerful and beneficial thing for the manufacturers who advertise for retailers and for consumers. It will help want advertiser too—if he will let it. This is how:

There was a time once when practically the only advertisent hings known to the public were patent medicines. Year by year at first slowly then more rapidly then very rapidly the list of nationally advertised merchandise increased. Now all sorts of building materials all sorts of house furnishings and home equipment automobiles bicycles fence posts tools etc. are known by advertised names to a large section of the public. And the same advertising which has made the name known has made the general characteristics and high quality known.

Probably 99 per cent. of people prefer to buy an advertised to an unadvertised brand. They have confidence and faith in the name. Shrewd want advertisers make capital of this fact.

A house painter advertises to paint houses at a stated sum the square foot. He mentions in his want ad. that he used a named nationally advertised paint.

The builder of several modern bungalows elaborates his statement that "Best materials are used throughout." He gives the brand name of the lumber used the advertised name of the plumbing fixtures the name of the furnace. Readers learn that their lighting fixtures belong in the same elite group of nationally known articles. The familiar advertised names immediately capture the reader's confidence.

In some cases the effect of the advertised name in producing inquiries is astonishing. Besides possessing confidence—winning and appeal properties advertised names have space in description which the want advertiser can give to such things as condition bargain price etc. When you can use such names do.

(All Rights Reserved.)

Laxatives Replaced By the Use of Nujol

Nujol is a lubricant—not a medicine or laxative—so cannot gripe. When you are constipated, not enough of Nature's lubricating liquid is produced in the bowel to keep the food waste soft and moving. Doctors prescribe Nujol because it acts like this natural lubricant and thus secures regular bowel movements by Nature's own method—lubrication. Try it today.

Nujol

A LUBRICANT—NOT A LAXATIVE

OUR BEST

Even if faith is dim, our our hold on the truth seems to have grown weak and uncertain, it is better to be kind than to be selfish, to be brave rather than cowardly, to do our best rather than sit down in gloomy hopelessness. Light will come to the one who lifts a prayer in the darkness and pushes on.

GIVE!

Give a word to someone weak:
'Tis so easy just to speak
One brave word, and yet it may
Clad a soul in strong array.

Give a look of friendly kindness:
Life is full of selfish blindness
For the lines of care-filled faces,
In the busy market-places.
Just a look of friendliness
Smooths out wrinkles of distress.

Give a prayer: just God alone
May have marked that sharpened stone
In the track some feet have trod.
You may see a part, but God
Watches all the travel-road,
Knows the weight of ev'ry load.
Give a prayer: your eyes are dim;
Trust your fellow-chum to Him
And where you might helpless be,
God can guide him perfectly

—Hilary Brown.

Fashionable Sport Clothes For Summer

By HEDDA HOYT

NEW YORK, June 23 (United Press) —"They're off!" resounds throughout the grandstands at Belmont Park. And women who are more interested in clothes than in horse races seize this opportune moment for glancing at the fashionable women about them.

The costumes worn by the "Four Hundred" are authentic forecasts for the summer's sport styles. Black satin suits with short jacquets and medium length skirts outnumber all other costumes. They are usually accompanied by satin turbans or small, black tailored hats. Black satin shoes and sheer black and tan hosiery are worn with these black costumes. Blouses are either of beautiful ecru lace or of silk of a brilliant color, such as red, lanvin green or yellow. Gloves throughout the audiences are mostly white glazed kid.

Little Fur Seen

One is surprised to see such a small representation of the short jacquette of summer fur. With the excoeption silver fox neckpieces and sable scarfs, there is very little fur seen. There is also a noticeable absence of bright color—no Egyptian prints, no colored shoes except light tans and grays and these are mostly of suede rather than of glazed kid and are worn with the idea of matchint the costume rather than of giving a contrast.

Tailored frocks in tans and grays are quite noticeable and usually the hat worn with them matches in coloring the frock. There are several types of silk gowns trimmed in pleated frills of georgette. Sometimes the three-tiered skirt effect is seen with accordion pleated tiers which start at the hip line and extend to the hem. With the silk frock one notices a great deal of costume jewelry in sets, which include earrings chains and bracelets. Cornelian is perhaps the most prominently used stone with amber, jade, lapis-lazuli and crystal following in popularity.

While the top coat, which is carried over the arm, is generally of a soft wood shade, its lining is of colorful batik with reds and greens predominating. Few parasols are seen, although now and then there is a red or green cane with a leather strap handle.

Hats are of the mushroom variety and are trimmed in ribbon cocardes or accordian pleated wings.

Twin Finger Rings

An European actress is responsible for the present fad of twin rings which are identical in design and are worn on the third finger of either hand. Since this is only a passing fad, one purchases these rings at the jewelry counters of the department stores where semi-precious stones are sold.

Huge single pearls are popular for evening wear and turquoise blue settings are worn with the Egyptian frocks, as turquoise harmonizes better than any other color with the Egyptian materials.

BLACK WALNUT FRAMES.

Clean black walnut picture frames with linseed oil if you want them to look like new.

NEW SCHOOL IN PARIS

PARIS, June 23 (Associated Press). —Acting without the aid of speech to interpret each expression, is being taught in a new course at the French National Conservatory. Georges Vague, master of pantomime; trains pupils in facial gymnastics and posture. His students are given exercises in moving muscles of the face, and in developing their ability to stimulate anger, hate, joy and sorrow just as in the conventional classes they are taught to convey ideas with a combination of facial expression, gesture and tone of voice.

One of Vague's ideas is the suppression of undue motion. Instead of waving their arms and contorting their bodies in stress of emotion, his pupils cultivate an ability to express themselves rather with postures than with gestures.

GIRLS AND WOMEN HELD BY ANAEMIA

Rich, Red Blood Needed to Restore Their Health.

There are thousands of growing girls and women held in the deadly clutches of anaemia. Slowly but surely a deathly pallor settles on their cheeks; their eyes grow dull; their step languid; their appetite fickle. Daily they are losing their vitality and brightness. Pains in the side, headaches and backaches follow, and life seems to be scarcely worth living. What is needed in cases of this kind is new, rich red blood which will bring back to weak, ailing girls and women the charm of brightness of perfect health. To obtain this new, rich blood try Dr. Williams' Pink Pills. Their action is directly upon the blood; they supply the elements necessary to make it rich and red, and in this way they bring back the glow of health to the cheeks; brightness to the eyes, and a lightness and energy to the step. Among those who have found benefit through the use of Dr. Williams' Pink Pills is Miss Emma J. Johnston, R.R. No. 1, Clinton, Ont., who says:—"In the spring of 1921 I felt weak and very much run down. It was with difficulty that I forced myself to work at all. I had headaches, was very pale, and felt constantly tired. In our local paper I ran across the testimonial of a lady who told of the benefit had from using Dr. Williams' Pink Pills, and I decided to give them a trial. Very soon I felt a change for the better, and by the time I had taken five boxes I felt like a new person. The tired, worn out feeling had vanished and I could go about my work from morning until night without any difficulty. I certainly cannot speak too highly of Dr. Williams Pink Pills and when I meet anyone weak and run down I strong advise them to give these pills a trial."

You can get these pills through any medicine dealer or by mail at 50 cents a box from The Dr. Williams' Medicine Co., Brockville, Ont.

Travel Anywhere on Bank of Toronto Letters of Credit and Travellers' Cheques

Travellers' Cheques and Letters of Credit issued in *Pounds* for use in all foreign lands.

Domestic Letters of Credit issued in *Dollars* for use in Canada, United States and Mexico.

Domestic Travellers' Cheques issued in *Dollars* for use in Canada.

Money can be drawn in amounts as required at stopping places on all lines of travel. Identification provided for, charges moderate.

THE BANK OF TORONTO

Incorporated 1855

PETERBORO BRANCH, E. J. H. Vanston, Manager

July Offering List

We have prepared and shall be plea ed to forward upon request a complete list of our holdings of Government, Municipal and Corporation Bonds.

DOMINION SECURITIES CORPORATION LIMITED

Established 1901

MONTREAL OFFICE Canada Life Building

Head Office: 26 King Street East TORONTO

LONDON, ENG., OFFICE No. 4 Austin Friars

JEWETT SIX

PAIGE BUILT

$1645
f.o.b. Windsor
taxes paid

Ball-Bearing Steering Spindles Give Jewett Easy Steering

THE Paige-built Jewett responds instantly to your slightest touch on the wheel. The reason is in those ball-bearings at the top of the steering spindle—an exclusive nicety of Paige engineering. Only in actual driving do you appreciate the magic difference they make.

And the ball-bearing steering spindles—oiled not greased—will retain their ease of movement. They are a part of the Paige-Timken axles—typical of Jewett's quality. Women who drive the Jewett find it like no car they ever knew for delightful behavior and real comfort. It is this same quality of touch-guidance steering that makes Jewett Six a real car for real men. Try it yourself.

FITZGERALD & CO.
Corner Water and Brock Streets
Peterborough, Ont.

SAVE ROAD SPACE

Congestion in the downtown districts of some of the cities has grown to such a state of despair that authorities are now seeking the co-operation of owners against waste of road space, as a help toward relief.

"Don't waste the highway," is the cry.

By this is meant, don't take up space which your car actually doesn't cover.

For example, in parking, the correct method is to line up as close to the curb as possible. That leaves all the rest of the roadway to moving vehicles. But if the car is parked a foot off the curb, although parallel to it, there is waste of a foot, the length of the car, into the roadway.

If the street happens to be crowded with vehicles going in both directions, even this foot of waste may mean the crowding out of a line of autos and further congestion of traffic.

Angular Parking

This, however, is not so bad as parking with the rear jutting out into the street. Here there is a waste not only of the space between the car and the curb, but also that space which completes the rectangle formed by the curb and a parallel line drawn along the outermost edge of the parked car. When a car coming along the road has to turn out to miss the parked auto, and the street is filled with vehicles, a jam easily follows.

This sort of carelessness in parking results in a call to police court, and a possible fine, in some cities.

Not only in parking, but in driving is there opportunity to save the roadway for others. The accompanying diagram shows how this is possible.

An auto running along the middle of a roadway, wide enough for four vehicles, for example, wastes the width of a whole car—or a half car on each side. Another, running between the curb and the middle of the road, uses up enough space for two cars, instead of only one.

Heavy Traffic

Of course, this doesn't matter on open roads where one auto may turn out for another to pass with ease. But where traffic is heavy and slow, where cars must run two or more abreast, one car should not take up room enough to crowd out another alongside.

The same contention of the traffic authorities applies to turns and safety zones. A car parked too close to a safety zone makes it difficult for moving vehicles to turn into it, or for the double row of two to merge into a single line through the zone. Therefore, it is suggested that a driver park as far back of the safety zone as is possible. Besides it might save his left front fender from being bumped.

In turning right, there is waste, if the driver does not hug the curb as closely as possible, so that those going straight on ahead may continue at one speed at his left. For the same reason, a driver intending to turn left, should at first turn right into the cross street and around to his left, preparatory to crossing. Thus, cars going straight through have plenty of room to pass without being obliged to turn out to the left and cause further congestion.

DUKE OF WELLINGTON PAYS A YEARLY RENT

LONDON, June 23—(United Press).—"Rent Day"—usually a source of annoyance to the average citizen—found the Duke of Wellington in a state of blissful calm. The rent was ready. The annual rent of the Duke's mansions at Apsley House, London, and Strathfield Saye, Buckinghamshire, is no great thing to worry about. The "rent," in fact, is merely a small silken flag on a silver staff, replica of a French standard captured at Waterloo, which must be tendered to the King, as the representative of the British nation, every year on the anniversary of the Battle of Waterloo.

Such was the condition on which the nation presented to the "Iron Duke" to commemorate his victory, the estates of Strathfield Saye and Apsley House. This morning the Duke's agent proceeded to Buckingham Palace and duly turned over the "rent," so that the Duke is assured of a roof over his head for the next twelve months.

FANCY SKIRTS.

Frequently a frock with a perfectly plain, sleeveless bodice has the most elaborately beaded or embroidered skirt.

THE "TROUBLE SHOOTER"

Shows How to Adjust and Tune up Motor for the Season's Running.

By E. H. SCOTT

This article gives practical, step-by-step instructions to the motorist who wants to reduce Mr repair bills, get more power from his motor, and eliminate trouble during the coming touring season.

Care of Gears—Universal Joints and Rear Axle

Trouble with any of the above units is a rare occurrence, but noise, due to lack of care is NOT so very unusual.

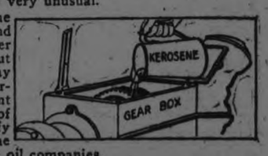

If your car is a new one, the gear box should be drained and flushed out with kerosene after the first 500 miles to wash out any grit or metal chips that may be in it. After draining thoroughly, fill up with the lubricant recommended by the makers of your car, or if he does not specify what oil to use, then consult the chart issued by one of the large oil companies.

Be careful to get the right grade of oil. If it is TOO THIN, it will creep out, but if it is TOO THICK it absorbs power and does not lubricate the gears properly. The level of the oil should be kept just below the main shaft bearing. If the oil is kept above this level, it will leak out of the case, but if it is allowed to get too low, it will not throw enough oil on the gears to lubricate them properly, and result in wear and noisy operation of the gears. After the first 500 miles, it is generally sufficient to examine and refill the gear box with oil every 1,500 to 2,000 miles, and drain and flush out once a season.

After attending to the gear box, examine the universal joints. There is one situated just behind the gear box, and another one is sometimes used at the end of the propeller shaft where it enters the rear axle. It is generally necessary to crawl under the car to lubricate these joints, and for this reason they are often neglected. If you DO neglect these important parts, it will not be long before you will have them brought to your attention by a rattle that will not be ignored, especially when you are running at slow speeds. When the universal joints wear, it causes "backlash." When there is very much slackness in these joints the power, instead of being transmitted smoothly to the rear axle, is transmitted with a series of jars and shocks, and eventually will cause trouble in the gear box and rear axle. The above remarks apply only to metal joints, the fabric and leather joints that are now used on a large number of cars require no attention other than to see that the bolts are kept tight. If you fill the joints with grease every 500 miles, they will give you very little trouble. If the joints are open and are exposed to water or dirt, it is a good idea to fit a flexible leather cover over them.

Remove the drain plug at the bottom of the differential casing and drain out all the old oil, then pour in about a quart of kerosene. Now jack up one rear wheel and securely chock up the front wheels, then start the engine. Now engage high gear and let the wheel you have jacked up revolve for about a minute or so, to get the kerosene flushed all around the casing. Drain off the dirty kerosene and allow the case to drain thoroughly, then fill up to the level of top plug with the lubricant recommended for the rear axle fitted to your car.

If you keep the oil at the proper level in the differential casing and use the correct bodied oil, yet it leaks out on the brake drums and wheels, you can generally cure the trouble by taking off the wheel on the side the oil is leaking from and fitting a new felt washer. If this does not cure the trouble, bore a small hole on each side at the bottom of the casing about 2 inches from the side of the brake drums. The excess oil will drop through the holes, yet allow sufficient to be carried along the axle shaft to lubricate the bearings.

At least once every month, clean all working parts that are exposed to water and dirt, with a stiff brush and some gasoline, then lubricate properly. These parts are neglected on 80% of the cars running on the road today, with the result that they soon become worn, then they rattle and squeak, and frequently break and cause delay and inconvenience on the road. *Keep all parts of your car clean so that inspection is easy.

Put a drop of oil on all hinges, locks, spark and throttle connections and all parts that have a rubbing contact. Go over and tighten up all loose bolts, nuts and screws. The vibration loosens the body bolts, fender bolts, screws in the floor and running boards, radiator bolts and lamp bracket bolts, etc., and regular attention each month is necessary to stop your car from developing annoying squeaks and rattles. This attention is very necessary during the first 2,000 miles a car is run, until all bolts, nuts and screws are bedded down.

NEXT WEEK—HOW TO PRESERVE THE BODY FINISH

Copyright 1923 by The S-N-L Technical Syndicate

AFRAID OF RATS THIS WOMAN MADE FRIENDS OF THEM.

Rats Were So Tame They Staged Revue on Her Roof — Ate Ten Loaves One Day.

NEW YORK, June 23—(By Canadian Press)—Mrs. Mary Tobin, who lives at 266 Old Bergen Road, Jersey City, recently discovered a rat in her house. Being afraid of it, she did not like to incur its enmity by appearing unhospitable, so she decided to be friendly. She tossed it bits of bread and placed a saucer of milk for it on the floor. Nothing loath to accept these evidences of good will, the rat ate the bread, drank the milk and departed. Mrs. Tobin congratulated herself on her tact in dealing with her unwelcome visitor. A day or so later, however, she was horrified by another visit from the rat, who came with a dozen companions to show his appreciation of her kindness. Mrs. Tobin was terrified but did not know how to get rid of them, so she pursued her former plan of making friends.

Each day she placed pans of milk for them about the house and generously distributed loaves of bread, some days going so far as to take no less than ten extra loaves for her obnoxious guests. This went on for over a fortnight, during which time the rodents made themselves thoroughly at home. Their ranks increased daily until the noise they made attracted the attention of Mrs. Tobin's neighbors, who notified health officials. But Mrs. Tobin had gone too far to draw back. Her only salvation lay in gaining the rats' affection, so, thinking to endear herself to them, she built a ladder from a hole they had made in the floor to another in the roof. This enabled the rodents to stage a "Rat Revue" in the open air every night, which motorists came from far and near to witness, illuminating the "revue" with their lights. Finally health officers intervened, and prepared a banquet for the rats consisting of bread soaked in arsenic. One official stated that when he entered the kitchen the floor was covered with nearly a hundred rats, who paid not the slightest attention to him. They were, he affirmed, absolutely fearless, and one actually licked his hand. After the banquet the rats were removed in baskets.

MANY CHILD SUICIDES

CHICAGO, June 23—(United Press).—More than 900 children committed suicide in the United States in 1922. The average of boy suicides was sixteen years and girls fifteen. This was the assertion of Prof. A. N. Farmer, an educator.

"Juvenile suicide is increasing at an alarming rate," said Farmer, who based his statement on the annual report of the Save-a-Life League. "In 1919 there were 477 child suicides. In 1920 there were 707. In 1922 there were over 900, making 3,000 in four years.

"Most girl suicides, it is shown, use poison. Boys use guns. Intolerable home conditions, faulty educational methods, mental derangement and child marriages are mainly responsible for this appalling total. Most children who marry soon find they have made a mistake, quarrel, separate and supply a big per cent of the suicides."

PRES. HARDING WILL SUBMIT NEW TREATY

WASHINGTON, June 23.—(Canadian Press.)— President Harding will submit to Senate another important International treaty when that body meets again in Washington. It will take the form of a five-power convention between the governments of the United States, Great Britain, France, Japan and Italy, proposing a new code of International law with respect to the use of two of the newest and most vital agencies in modern warfare, aircraft and radio. If rattified by the Senate and the other four Powers, the new treaty will set up important new rules for observance or infraction in the next great war.

A cereal is a brain food. That is food for thought.

COBOURG NEWS

COBOURG, June 22.—The Ontario Car Ferry Company of which Sir Henry Thornton, president of the Canadian National Railways, was elected president at the annual meeting of the Canadian National System in Montreal, operates between the Port of Rochester, New York state, or Genessee dock, and Cobourg. Its two ferries maintain a continuous passenger and freight service summer and winter, bringing in coal and merchandise. The service is a great convenience not only to Cobourg but to the surrounding district. The great need appears to be the establishment of a motor car transit service between the two points as this would be a great benefit to the entire district.

A Quiet Campaign

The Provincial election campaign in West Northumberland is proving to be the least spectacular for years. Locally the two parties, Liberal and Conservative, have contented themselves with a meeting each, the Liberals meeting for nomination of candidate, and the Conservatives to hear Hon. Howard Ferguson. Mr. Sam Clarke, Liberal candidate, has two meetings this week, at Roseneath last night, and at Harwood tonight.

Transferred

Mr. H. C. Francis has been transferred from the Havelock Branch of the Bank of Toronto td the Branch at Colbourne, and has entered upon his new duties.

Residing at Oshawa

Dr. and Mrs. J. M. Waters returned missionaries from Central India, are living at Oshawa, where their son Muir is attending the Collegiate Institute. Dr. Waters came to Canada on sick leave upon the advice of his doctors. He is stated to be much improved.

Diamond Jubilee at Palmerston

Rev. Mr. Cranston of St. Andrew's Presbyterian church, Trenton, was at a former pastorate, Palmerston, on Sunday, conducting diamond anniversary services

20,000 Masons Paraded

Mr. Arthur C. Bonter of Allendale, son of Mr. William Bonter of the Gilbert House, Trenton, recently returned from Washington, D. C., where 20,000 Masonic officers were seen on parade. This gives some conception of the strength of the lodge in America.

Big Excursion Here

Yesterday several hundred people from Rochester came in by Steamer Ontario and spent a few hours sightseeing and enjoying themselves at Victoria Park.

Choirs Exchange For Service

An innovation in church music is a characteristic of choirs and organists in the Lake Ontario district. Last Sunday the choir of Simcoe St. Methodist church, Oshawa, and the choir of Bowmanville Methodist church, with their organists, exchanged duties at a Sunday evening service. Upon one occasion Cobourg and Port Hope Methodist churches reciprocated in a similar exchange and upon all occasions the innovation proved popular.

Giving the Farm a Name

Indications are not lacking that many more farmers than has been, in this locality, are observing the laudable custom of giving the farm a name. The special importance of giving the farm a distinguishing appelation is being more readily recognized as farmers individualize in their offerings for market. If one farm's products are better than another, it is a good way to advertise their value.

In Favor of Margarine

Some of the local Councils of Women in the Lake front district have been discussing the question as to whether the sale of oleomargarine should be permitted or not. The Oshawa Council recently passed a resolution endorsing its use, which was ordered sent to the local member.

New Methodist Church at Stockdale

Stockdale,in East Northumberland, Rev. R. J. Merriam pastor, is to have a new Methodist church, the corner stone of which was well and truly laid last Wednesday, under the auspices of the Masonic Order. The Deputy Grand Master, W. J. Drope, of Grimsby, and the Grand Secretary, Wm. Logan, of Hamilton, representing the Grand Lod Lodge of Canada in Ontario, had charge of the ceremony. The pastor, Rev. Mr. Merriam, called the assembly to order, he introduced the Deputy Grand Master and asked him to take charge. The beautiful ritual of Masonry was used, interspersed with hymns, songs by Brighton Masonic choir. Short addresses were made by Rev. H. G. Kenny of Campbellford, and Rev. W. H. Clarke of Trenton. Previous to tie ceremony some seven hundred peop., were served with dinner. The church when finished, will cost about $9,000 of which $6,000 has already been provided, it is stated.

SURPLICE LINE.

The wide bertha sometimes follows the idea of the surplice and is secured at the waistline with a fancy ornament or a corsage bouquet.

Make up your mind that when you need another battery you are going to have the best, for it will pay you in every sense of the word.

Look for this Sign:

Exide BATTERIES SERVICE STATION

THERE IS AN EXIDE DEALER NEAR YOU

ENGINEER REID'S REPORT ON BRIDGE AT CAMPBELLFORD

Structure Over Trent River Needs Some Repairing — Recommends Laying of Concrete Floor.

COBOURG, June 23.—At the closing session of the Counties Council Friday morning. Engineer G. G. Reid of Toronto, submitted the following report on the bridge over the Trent River at Campbellford:

"Gentlemen;— As requested, I have examined the superstructure and floor of this bridge and beg to report as follows:

This bridge consists of three Warren truss riveted spans of 79' - 6" C to C. or about 243' long over all. The trusses were built in 1904 but the floor ebams asd stringers, I am informed, were the old ones taken out of the structure replaced at that time. The present concrete floor is the second one that has been laid on this bridge and is now in a very poor shape, full of holes and has been broken through entirely in one or two places and been patched. The trusses appear to be in fair condition but require to be cleaned with brushes and painted .

An analysis of the enclosed stress diagram will show that the trusses are good to carry Class A loadings in accordance with the Specifications of the Ontario Department of Public Highways, that is a live load of 100 pounds per square foot of the roadway or a concentrated load 15 tons (10 tons on one axle at 6' guage). We have assumed that the roadway and sidewalks would never be fully loaded at the same time. The floor beams and stringers are very much weaker and will allow of excessive vibration and defection, no doubt the cause of the breaking up of the two concrete floors. The floor beams of the old bridge were supposed to have been strengthened by bolting a 10" I beam on top. It is of very little value as it is not as stiff and deflect, leaving the lower beam to take nearly all the load. Thus under full load the 10" I is stressed to 14700 (less than the allowable 16000) pounds per square inch while the lower old beam is taking 26500. The floor beams then are safe for only 60 pounds per square foot or for a concentrated load of about 87 pounds or a concentrated load of 5 1-2 tons.

In view of the weakness of the floor system, I think it would be unwise to attempt to repair the present floor or the surface of it with asphalt. I would recommend that a new floor system be built and a new concrete floor be laid thereon. The enclosed sketch shows the floor and a suggested new floor system. The floor beams will not be difficult to replace, as they are suspended by U bolts from the truss, but the taking out of the 10-inch will lower the floor 8 inches, which may require jacking up of the trusses. I have shown the outer stringers unchanged. The other old stringers could be used to replace the wooden sidewalk joists as far as they will go. Or the outer old curb stringers might be placed on the sidewalk, and new 10-inch ones used at the curbs and a concrete curb used instead of the steel one.

There is a new type of lighter concrete floor known as Plankstone, said to be giving good results. It consists of pre-cast concrete planks with a hollow space below, but apparently it will cost more than the ordinary concrete floor, being quoted at about 65c per square foot. It would, however, allow traffic over the bridge much quicker.

To take out the present floor and replace it as shown with extra steel beams on the sidewalk would cost about $9,250.00.

In view of the fact that the floor system has undoubtedly been the reason of the failure of the present concrete floor, we have no hesitation in saying that a permanent job can be made out of it in the manner indicated.

Send Delegation.

The report was first considered by the Committee on Roads and Bridges, and the point was raised that as the Campbellford bridge is a connecting link in the improved highway system in the district, the Provincial Government should be asked to defray part of the cost. Warden Smith, Reeve Wood of Millbrook, and McColl, of Brighton Township, were named a committee to interview the Minister of Highways. Campbellford will be invited to send a delegation of citizens, at its own expense, as the town will be required to bear 25 per cent. of the expense of repairing the structure. Reeve Anderson will be a member of the delegation provided the town pays his expenses to Toronto. The report of the committee was adopted without amendment by the Council.

Deputy Reeve Wilkinson, commissioner of the Wilson Island bridge, was authorized to have that structure painted and repaired in accordance with his suggestion in his report to the Council.

Unemployment is a Menace to the World.

By HENRY WOOD

GENEVA (By mail to United Press)—Unemployment still continues the most serious economic menace threatening the entire world at the present time.

The United States, England and Switzerland, all countries on a sound financial basis now, are virtually the only ones that have succeeded so far this year in seriously overcoming the unemployment situation. In nearly all of the other countries the situation remained virtually the same as last year.

These facts have just been established by world-wide statistics received at the International Labor Bureau and made public today. While some countries show a slight improvement, due to local conditions, others show a slight increase in unemployment so hat save for the three countries mentioned above the world-wide unemployment situation has made very little improvement over that of last year.

In the United St tes the situation has been largely overcome by a steady increase in production, notably in the building trades, but actual labor shortage along certain lines and transportation difficulties have prevented a c mplete adjustment to date.

Better in England

In England the situation has improved as a result of increased production in coal and other mining and in the steel, iron, wool n, carpet, clothing and paper industries.

Switzerland, the only oth r country that has succeeded in materially bettering its situation has reduced by 3,500 the number of totally unemployed.

Canada has played in somewhat bad luck and the number of unemployed especially in the trade unions has increased considerably this year.

Norway, Denmark and Holland all show an increase in unemployment over last year. In France and Belgium the situation remains pretty much unchanged.

Austria, which was undergoing a serious increase in unemployment at the end of last year, has been able to check this.

In Germany, although the percentage of unemployed in the trade unions was only 4.4 per cent at the end of January and which was about normal compared with the pre-war conditions of 1913 this situation has been greatly changed since then by the Ruhr occupation. Agriculture alone in Germany has shown an increased demand for labor.

Nothing in the statistics received by the International Labor Bureau hold out hope for any real immediate improvement in the general world-wide situation.

"Nugget" Them

—it makes white shoes stay white.

"NUGGET" White Dressing

A substitute will disappoint you.

121

U. S. MONEY STOPS; REVOLT IS HALTED

Republican Movement in Recent Months Has Been Kept Alive By Boys and Girls.

By CHARLES M. McCANN

DUBLIN, June 23 (United Press).—The civil war just ended in Ireland died of anemia, when Irishmen in the United States ceased to furnish it with money, the lifeblood of revolution.

Ramon De Valera, titular head at least of the rebels, signed the death warrant of the Republican revolt when he recently sought peace negotiations with the Free State authorities.

And the government having refused to negotiate, De Valera wrote the rebellion's epitaph when, a few weeks ago, he ordered unconditional laying down of arms by his followers.

But for weeks previous, the Republican movement had been a head without a body. The "head" itself was much smaller than it had been, with many leaders among the 15,000 Republicans whom the Free Staters had arrested and most of whom are still in prison.

De Valera and a bevy of faithful women had composed the head. The body itself was made up largely of boys and girls, most of them between the ages of 12 and 18.

An indication of the Republican's straits was given in a recent Republican statement, repudiating a letter which, Free State authorities claimed, showed De Valera was not acting in good faith in seeking peace.

Written by a Boy

The letter, purporting to come from a Republican leader, urged maintenance of Republican aims and activities. The Republicans, in giving their version, confessed it was written by a 15-year-old rebel, and stated naively that both he and his mother had written explaining it.

For weeks the sometimes spectacular "attacks," burnings and shootings had been mainly for revenge or gain by ordinary highwaymen and thugs, operating under the Republican banner.

DeValera's followers have repudiated all recent attacks. British soldiers, who during the Anglo-Irish fighting kept themselves awake at night by shooting at cats, would probably accept the truth of the Republicans' explanation of one of them, published after the usual exhaustive investigation:

"On Thursday morning, at 2.45, Free State soldiers at Portobello and Lissonfield barracks were firing their rifles into the air. There was no attack, one of them admitted, 'but we take an odd bang now and then just to show we're alive' "

Those two incidents—the "Republic of Ireland" explaining a letter by a 15-year-old "leader," and the "odd bang" party that was prominently played in Dublin newspapers as an "attack," to what state the rebellion had come.

The many new grave-stones of brave young Irishmen on goth sides will remain as a momento of the earlier stages.

Last Summer's Left-Overs

By HEDDA HOYT

NEW YORK, N. Y., June 23 (United Press).—Do you remember when you were a little girl living in the land of "Make-Believe?" We "made believe" we were grown ladies with servants galore and huge estates and when we grew up without the servants and estates, perhaps, we had the business of "make-believe" THRUST upon us. We had to MAKE over our old clothes and BELIEVE they were the latest models out.

The woman who can get away with this little job of make-believe is a wonder.

I want to suggest a few little things that can be done with the left-overs of last summer. First, there is that fringed cape made of black silk crepe, which many of us had. They are completely out of fashion this year and unless we cut off the fringe and add a piece of material placing it on with a tuck so that it makes a straight, long cape with a little gray squirrel collar at the neck, we won't wear it.

A Shopping Gown

I saw the prettiest shopping gown for warm afternoons that could be made out of the old black cape. Of course some new material had to be bought, as the cape formed only the skirt portion.

The long upper bodice was made of white silk crepe with huge squares outlined in black. A narrow strip of black monkey fur finished the joining of the skirt to the bodice and drew the two materials together.

The bodice had a square neck line and very short sleeves which were also finished with monkey fur. This was worn with a tiny black mushroom-shaped hat faced in white chiffon and ornamented with a white waterlily on the front brim with green leaves falling to one side.

Another thing one can use the old cape for—the bathing suit with the long bodice and three tiered skirt and bloomers.

Remodeling Summer Dresses

Perhaps you have a lovely summer dress that is too short for this season. It may be a little organdy with a ruffled skirt, an embroidered skirt or some lovely material that you hate to throw away. Try taking the best of the skirt and making side panels. It matters not if the panel is pieced to give it length, as this can be done in some unnoticeable way. It is very simple then to buy enough material for a plain little underslip of the same shade.

If the frock is faded, wash the new material and place it in the sun until it has lost it's brightness. I have already said in previous articles that skirts may be lengthened by means of pleated flounces. These are very new. Sports skirts may be lengthened by sewing them on a long bodice. They need not extend as high, as the normal waist line as the sweaters hide them anyway.

There's a hat box full of last season's hats. Their brims are somewhat awry and their crowns are bent beyond recognition. Try wetting the crowns and shaping them over an inverted bowl of the required headsize. When dry, paint with a hat dye in an y darker shade. Wire the brim and bind with grograine or velvet ribbon. Ribbon or flower trimming can be used. As a certain Irishman said, "It's not the age of the hat, but the way it is cocked that makes it."

TAPESTRY JACQUETTE.

A smart jacquette is made of tapestry cross-stitch in colored wool, done on a large and supple canvas so that the effect is that of a colorful piece of tapestry.

In every part of Canada it's the same story:—"Dunlop is the 'boy' for Big Mileage!"

DUNLOP TIRES

CORD and FABRIC

Resilient, Rugged, Reliable

Say to your garage man:—"I want the Cord Tire all Motordom is talking about." He'll hand you a "DUNLOP."

A158

IN ATONIC DYSPEPSIA

Vin St-Michel

(ST. MICHAEL'S WINE)

is employed to promote the flow of gastric juice. In gastric catarrh, it relieves that morbid state of the mucous membrane on which the increased production of mucus depends. It is known as being the best stomachic tonic.

AT DRUGGISTS ONLY

PUBLIC OPINION HAS SWUNG TO MEYERS

Meyers' Undelivered Address To Employees Of Factories He Visited—Special Appeal To Men Who Did Not Know Him Personally

OBSERVANCE of the unwritten rules of an election campaign prevented John W. Meyers from making one address that strongly appealed to himself.

That was to the employees of the factories he visited.

The Liberal candidate has expressed himself as highly pleased at the friendly manner in which he was received on that trip through the shops.

It was a privilege he was glad to accept, for while many of the men were personally known to him, others he did not know. He asked none of them to vote for him, realizing their right to mark their ballots according to their preferences and convictions.

John W. Meyers knew that MANY OF THE MEN HE MET IN THE FACTORIES WERE FOR HIM. Outside, they had told him so, and others have been among his most loyal supporters in the detail work at the Committee rooms after supper, and by other helpful assistance and suggestions that have been gratefully accepted.

And while glad to meet these supporters as his friends, John W. Meyers was also anxious to win the confidence of the other men to whom he presented himself, as it were, for a "close-up" inspection.

And if acts could speak this is what he hoped these men interpreted from his visit to the places where they work:—

"*GENTLEMEN,* You have heard about me in this campaign. On the platform and in the press I have tried to tell you what I stand for. But I want you to know me personally.

"I want to be something more than a mere name to you when you take up your ballots on Monday. I want you to feel then that you know the MAN, J. W. Meyers, that you can trust him, and I want you to know why he is a candidate.

Fair Dealing To All People Is Record of Liberal Party In Province of Ontario

"I hope you will be impressed then with this promise—that I mean to do my duty, if I am elected, as your representative in the Legislature as conscientiously as I can.

"I ask you to vote for me because I am the Liberal candidate, pledged to the Liberal policies which I believe are as vitally important to you as they are to me and to all the citizens of Ontario. Fair dealing to all the people and the safeguarding of the INTERESTS OF ALL of them has been the record of the Liberal party and Liberal administrations in this province.

"I ask you to vote for me because I believe in the sincerity and the ability of Wellington Hay, the Liberal leader. I have known him all my life. I am proud to call him my friend, and I feel certain the people of Ontario would be proud of him as their Premier. He is a business man who will put the affairs of this province on a business basis.

"I can't say much more than that. The decision rests with you on Monday. I ask you to consider my record as a citizen in Peterboro and also the fact that I was a farmer for thirty-five years. I ask you also to consider the record of Wellington Hay whom I am happy to follow in this election. I thank you for giving me this hearing, and I do hope that you will give me the benefit of your earnest consideration on Monday when you go to the polls."

Elect The Business Man For a Business Administration

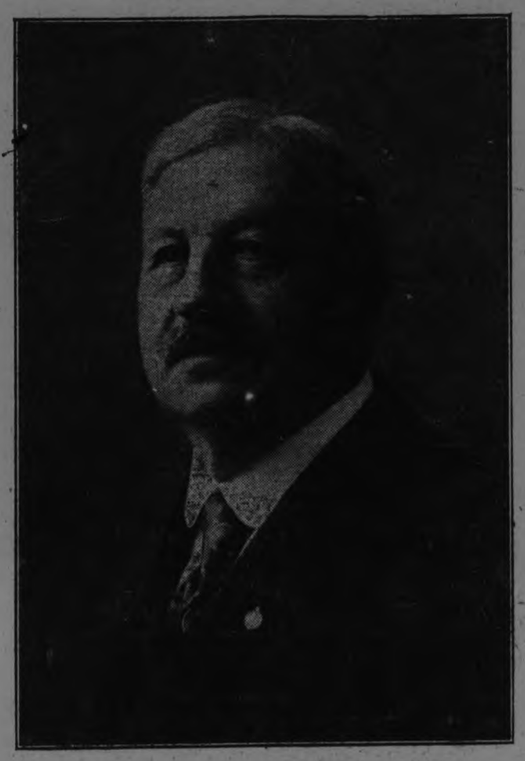

ALD. JOHN W. MEYERS

President and General Manager of The Peterboro Cereal Co.

HOW TO MARK YOUR BALLOT

1	WILLIAM H. BRADBURN of the City of Peterborough, Manager	
2	JOHN W. MEYERS of the City of Peterborough, Miller.	X
3	THOMAS TOOMS of the City of Peterborough, Builder.	

Howard Ferguson Not Acceptable To Many Conservatives, Clean Politics Demands His Removal From Public Life

THE Independent electors and many Conservatives are disgusted with the Honorable G. Howard Ferguson.

His politician career is strewn with failures and administrative scandals that overshadow the claims of Conservative candidates in this election.

Every vote for a Conservative candidate is likewise a vote for G. Howard Ferguson and an approval of his odious record.

On Monday these electors have their opportunity of bringing in a verdict against G. Howard Ferguson, and clean politics demand that they perform that duty not by remaining at home and declining to vote; that would be the negative way, but by voting against the Conservative candidate.

In West Peterboro this duty is made agreeable for Independents and even for Conservatives by the appealing character and record of THE LIBERAL CANDIDATE, JOHN W. MEYERS, and the Liberal leader, F. Wellington Hay.

BOTH ARE BUSINESS MEN, offering themselves for public duty in the spirit of service. Their reputations inspire the confidence of all citizens even as they have won the allegiance of Liberals.

Ferguson was foisted on the Conservative party, and Conservatives who will not tolerate the kind of man who is a reproach to the memory of their old leader Sir James Whitney, should find it easy to vote for JOHN W. MEYERS.

Meyers Built Up Industry In Peterboro Without Begging Concessions From The People

THE electors of West Peterboro have come to know John W. Meyers during the last three weeks as they never knew him before.

They did know him as the man who had built up a fine industry in Peterboro, creating new business, providing employment for many workers, and increasing the value of property.

More recently they knew him as an Alderman of the city whom the ratepayers honoured by electing him at the head of the polls.

As a producer, as a builder of business, John W. Meyers went quietly along keeping the wheels of his industry running continuously and ASKING NO CONCESSIONS FROM HIS FELLOW CITIZENS. That is something to remember.

More recently every phase of his record and reputation has been exposed to the full light of publicity, and the more closely John W. Meyers became known the higher has he risen in the estimation of the men and women of this riding.

That searching, exacting thing known as public opinion has swung ho him with accumulating evidences during the last ten days as the full force of his personality and character and the wholesomeness of his record were felt and understood.

John W. Meyers has been examined by the electors since nomination day and has been found worthy of their confidence and support.

Peterboro needs men like John W. Meyers working for her.

ELECT MEYERS ON MONDAY.

—Inserted by the Liberal Publicity Committee.

A PRESENTATION TO R. F. DOWNEY

Male Teachers Eulogize the Retiring Principal of Central School.

On Thursday evening, after school, the male teachers of the local public schools met in the Central School to bid R. F. Downey, goodbye, and wish him well in his new position as Public School Inspector in Victoria County.

M. Clark, for the men, made an eloquent speech in which he eulogized Mr. Downey for his many personal qualities, and for his excellent work in promoting the welfare of the teachers, and of Education, not only in Peterborough, but also in the province. He congratulated Mr. Downey on his new appointment, and wished him every success.

Mr. F. E. Kerr then presented Mr. Downey with a very serviceable stationery set in token of the male teachers' appreciation.

Mr. Downey expressed his pleasure at receipt of the gift, and surveyed some of the work he had attempted to accomplish. He regretted leaving the teaching fraternity of this city, his church, and the various societies and clubs of which he was a member. The most disappointing feature of the new situation was, he said, that it necessitated the breaking up of friendships and associations of 15 years spent in Peterborough.

POLICE RAIDS

(Continued from page 1.)

Q.—"Did the constable tell you he had the prisoner in the case?"

Witness—"Of course not."

It was later shown that the young lady was not at any time under arrest, she and her companion having left the party to walk home before the battle developed.

Chopped Up Automobile.

The man of the house became angry during the course of the evening, which was wearing on to morning, at what he considered overtures toward his wife by one of the visitors, and chased him with an axe. Failing to catch his man, he vented his fury on the offender's car which was standing at the side of the house. He chopped the tires, ripped the top, and made kindling of part of the woodwork. The party broke up in confusion, and met again in Police Court, when the man who carried the liquor, confronted by the young woman's testimony, was advised by his lawyer to plead guilty. He was sentenced to $200 fine or three months in jail.

Magistrate Langley gave some friendly advice to the girl, who is young enough to leave the company of such men and reform, and delivered a homily on the evils of young girls joining such parties.

A co-offender with this man made his getaway, but further developments are expected in the case. The Provincial police are determined to clean up the drink-running escapades, and have secured five convictions this week.

HUNGER IN RUHR INCREASING DAILY

But Food Situation Has Not Yet Reached the Crisis Expected.

DUSSELDORF, June 23.—(United Press). — Two Germans were shot by French occupationists in the Ruhr valley to-day.

A French patrol coming upon a German loitering in the neighborhood of the railroad station of Westlintrop opened fire and the man fell wounded, another accused of attaking a German laborer engaged in French work was shot at Recklinghavsen.

The food shortage has not yet reached the crisis which was expected Officials who are checking up an the supply, however, say that the hunger situation is increasing.

ETNA ERUPTION IS NOW SPASMODIC IN ACTIVITY

ROME, June 23. Canadian Press. —The eruption of Mount Etna has entered an erratic stage with periods of increase and decrease in its activity alternating. The flow of lava toward Linguaglossa is continuing, but has slowed down to so great a degree that at the present rate it would be weeks before the town proper was reached.

VOICE OF PEOPLE

To the Editor:

Dear Sir,—Is wheel riding allowed on the walks close to city. Some time ago there was trouble over wheel riding, resulting in a police court scrape, and it bids fair to occur again if this nuisance is not stopped at once.

Respectfully.
Subscriber.

LAND OF MIDNIGHT SUN ATTRACTED THOUSANDS

DAWSON, Y.T., June 23.—(Canadian Press.)—The end of the longest day found hundreds of revellers throughout the Yukon out of doors at midnight to celebrate the midnight sun. The big red disk of light swung about horizon at midnight and started again for the zenith without setting and daylight saving beacme superfluous .It is estimated that 15,000 to 20,000 tourists made the pilgrimage this year to the Land of Midnight Sun. They came from all the coast cities principally, but not a few travelled from farther east to witness the phenomenon.

CENTRAL SCHOOL HAD A PICNIC YESTERDAY

The picnic of the Central School was held yesterday and proved a complete success, with nearly seven hundred parents and children present. The Home and School Association, assisted by the teachers, looked after all arrangements in a very satisfactory manner. Mrs. F. Miller is president of this school's association.

Mrs. W. J. Stinson acted as convenor of the social committee, while Mrs. Jas. Spencer looked after the sale of ice cream. Each teacher had charge of her own class of children. Sports, under direction of Mr. O. M. Steer, were enjoyed on the school grounds, and lunch was served in Victoria Park. The prizes for winners in the school events will be presented with the year's efficiency prizes at the Central School on Wednesday evening of this week.

QUEEN ALEXANDRA SCHOOL AT OVAL

School Children Marched to the Oval—Winners of the Sports.

The third annual picnic of the Queen Alexandra School held yesterday was a complete success. Between five and six hundred people including scholars and parents, attended for a jolly afternoon of sports and a much-enjoyed supper on the green of Nicholls Oval. The Home and School Association of the school looked after arrangements in a very satisfactory manner. Mrs. S. T. Tochburn, the president, deserving great credit for the energetic manner in which she attended to details assisted by the various lady members of the society.

The school-children marched to the Oval, each teacher having charge of her own particular scholars, making an impressive spectacle.

Mrs. F. Holmes assisted by the teachers acted as convenor of refreshments, Mr. F. H. Dearborn had charge of sports. assisted by Messrs Mowat, Park, Touchburn, Weatherstone, Vance and Tedford. Lemonade was served free. The ice-cream counter was in charge of Mrs. C. Cheverill and Mrs. J. T. C. Lang.

Winners in the various sports on the programme were as follows: Girls six years and under; Geraldine Payne, Freda Martin; Boys, six years and under Donald Ross, Arthur Kingdon; Girls seven years and under, Winifred Norton. Dorothy Hall; Boys seven years and under Donald McDonald, Ivan Clements; Girls eight years and under, Ruth McKee; Gertrude Stabler; Boys, eight years and under, Roscoe Ephgrave, Jack Mark; Girls, nine years and under; Helen Rogers, Elizabeth Smedhurst; Boys. nine years and under; Wilfred Whitnell, Walter Curtis; Girls, ten years and under; Mary Westbye, Isabel Lackey Boys, ten years and under; Leslie Munden Henry Dearborn; Girls, eleven and twelve years, Isabel Weatherstone, Mary Lang; Boys, eleven and twelve years. Arthur Cocks, Hugh Pollard; Girls, thirteen years and over, Mona Westlake, Jennie Edwards; Boys, thirteen years and over, Teddie Kingdon Chas. Dorrington; Girls, six years and under (hopping), Helen Reid. Freda Martin; Boys, six years and under, (hopping), Eddie Dorrington, Jimmie Morrow; Girls, eight years and under, (potato), Mary Vance. Helen Tewsley; Boys, eight years and under, three-legged), Reggie Kingdon Max Parnell, Jack McKeown, Sidney Lewington. Girls, ten years and over. (three-legged), Agnes Fife Mary Stabler, Helen Reid, Gertrude Stabler. Boys, ten years and over, (wheel-barrow) Marvin Hamilton, Bob Kingdon, Leslie Munden, George Merritt; Girls, twelve years and over. (needle and thread), Ruby Curtis, Ina Terrace Jean Brundrette, Gladys Ash. Boys, twelve years and under (club) Bruce Wilkes, Jack Jarvis. Girls and boys thirteen years and over (coat), Violet Davidson, Edna Stevens, Leona Kingdon, Teddy Kingdon. Married women's race. Mesdames Kingdon and McKeown; Married man's race, G. Kingdon.

MONAGHAN WILL

(Continued from page 1.)

be taken into consideration. Again there was property from which taxes could not be collected. From these and other circumstances which Reeve Rye cited he contended that Monaghan had every reason to protest against the increased assessment that had been applied to them.

The Increases.

The increases fixed by the valuators were as follows: Monaghan, $211,195; Otonabee, $115,521; Smith, $55,207; Havelock, $24,079; Douro, $16,872; Dummer, $6,620; Harvey, $13,400; Lakefield, $2,876; Norwood, $1,398; Burleigh and Anstruther, $3,198; Ennismore, $3,529.

The decreases were: Asphodel, $8,928; Belmont and Methuen, $47,379; Chandos, $8,601; Galway and Cavendish, $2,511.

The total increase was $454,795 and the deductions were $67,419; leaving net increase of $387,376.

Reeve Duncan Brown, of Burleigh, moved, seconded by Reeve Parker, of Harvey, that the report of the valuators be accepted and adopted.

Ruffles Again

A wide ruffle finishes one of the new frocks of printed silk, and makes an unusual, flaring line about the feet.

BASS FRY DEPOSITED IN THE LOCAL WATERS

Bass fry to the number of 150,000, which arrived on Wednesday last were distributed by Herb. Routly and C. G. Graham of the Fish and Game Protective Association

Otonabee River received 25,000, Chemong Lake 50,000, and Pigeon Lake was given 50,000

This consignment was asked for early in the year by the Association, and the consignment came from the Mount Pleasant Hatcheries near Brantford.

DRAGOONS APPRECIATED THE Y.M.C.A. CANTEEN

One feature of the recent camp of the Third Prince of Wales Dragoons held at the Exhibition Grounds was the canteen service rendered the boys. No regimental canteen was provided, so the local branch of the Y.M.C.A. undertook the work, which was in charge of Lieut. Douglas Loomis, M.C.

Soft drinks, as well as many of the odds and ends which are needed for successful camp life, were sold to the men practically at cost.

The service was favourably commented upon by General Elmsley during his tour of inspection.

The "Y" also opened the showers free to the men in uniform, and the kindness was greatly appreciated by the men after a gruelling day on parade.

BALDWIN REPUDIATES ALLEGED STATEMENTS

LONDON, June 23 (United Press) —Premier Baldwin to-day formally denied statements attributed to him and printed in many newspapers touching upon the relations between Great Britain and the United States.

Baldwin was particularly incensed at the following quotation attributed to him:

"Now that Ireland is out of the way and the debt question is settled, Prohibition seems the only thing likely to disturb Anglo-American friendship."

There is no foundation for the foregoing and other remarks, the United Press was officially informed.

TO LAY CORNER STONE OF ENNISMORE CHURCH

The ceremony of laying the corner-stone of the new St. Martin's Church at Ennismore will take place at half-past three o'clock tomorrow afternoon, June 24th. The stone will be laid by Rt. Rev. M. J. O'Brien, D.D., Bishop of Peterborough.

The new church, which is an enlargement on the former edifice, is 120 feet long and 41½ feet wide, with two entrances. The interior, when completed, will have three altars.

A Self Starter Don't Copy Originate.

Advertising Is A Salesman. Make It Your Best.

Yesterday Is Dead

To-Day Is Your Chance

Time Is Money and Advertising Is The Shortest Cut To Consumer Demand

Travel With

THE PETERBOROUGH EXAMINER

And Get Action.

Average Daily Distribution Over 7,700 Copies

When You Are Rushed For Time 'Phone Us.

TRY
EGG-O
Baking Powder
You will like it. If not return it and get your money back.
ORDER FROM YOUR NEIGHBORHOOD GROCER
43

HOW TO RESUSCITATE THE DROWNED

The many accidents by drowning lead a subscriber to offer the suggestion that the Examiner give space to the following articles on bathing and the recovery of those who seem to be dead as a result of drowning. These facts are taken from the Royal Humane Society which is one of the greatest in the world. The contributor has had opportunity to test the rules named and can recommend them.

On taking a seemingly drowned person from the water observe the following rules:

Rule 1.—To adjust the Patient's Position.—Place the patient on his back on a flat surface, inclined a little from the feet upwards; raise and support the head and shoulders on a small firm cushion or folded article of dress placed under the shoulder-blades. Remove all tight clothing about the neck and chest.

Rule 2.—To maintain a Free Entrance of Air into the Windpipe.—Cleanse the mouth and nostrils; open the mouth; draw forward the Patient's tongue, and keep it forward; an elastic band over the tongue and under the chin will answer this purpose.

Rule 3.—To imitate the Movements of Breathing.

—Firstly.—Induce Inspiration.—Place yourself at the head of the Patient, grasp his arms, raise them upwards by the sides of his head, stretch them steadily but gently upwards for two seconds. (By this means fresh air is drawn into the lungs by raising the ribs.

Secondly. — Induce Expiration—Immediately turn down the Patient's arms, and press them—or your own hands—gently against the sides of his chest, for two seconds. (By this means foul air is expelled from the lungs by depressing the ribs.

Continue these movements—Repeat these measures alternately, deliberately, and perseveringly, fifteen times in a minute, until a spontaneous effort to respire be perceived. (By these means an exchange of air is produced in the lungs similar to that effected by natural respiration.) When spontaneous effort to respire is perceived cease to imitate the movements of breathing, and proceed to induce circulation and warmth (as below).

Rule 4.—To excite respiration.—During the employment of the above method excite the nostril with snuff or smelling-salts, or tickle the throat with a feather. Rub the chest and face briskly, and dash cold and hot water alternately on them. Friction of the limbs and body with dry flannel or cloths should be had recourse to. When there is proof of returning respiration, the individual may be placed in a warm bath, the movements of the arms above described being continued until respiration is fully restored. Raise the body in twenty seconds to a sitting position, dash cold water against the chest and face, and pass ammonia under the nose. Should a galvanic apparatus be at hand, apply the sponges to the region of diaphragm and heart.

Treatment After Natural Breathing Has Been Restored.

To induce circulation and warmth.—Wrap the patient in dry blankets and rub the limbs upward energetically. Promote the warmth of the body by hot flannels, bottle or bladders of hot water, heated bricks, to the pit of the stomach, the armpits, and to the soles of the feet.

On the restoration of life, when the power of swallowing has returned a teaspoonful of warm water, small quantities of wine, warm brandy and water, or coffee be given. The Patient should be kept in bed and a disposition to sleep encouragegd. During reaction, large mustard plasters to the chest and below the shoulders will greatly relieve the distressed breathing.

Note.—In all cases of prolonged immersion in cold water, when the breathing continues, a warm bath should be employed to restore the temperature.

Important to Bathres.

Avoid bathing within two hours after a meal.

Avoid bathing when exhausted by fatigue or from any other cause.

Avoid bathing when the body is cooling after perspiration.

Avoid bathing altogether in the open air, if after having been a short time in the water, there is a sense of chilliness with numbness of the hands and feet. But—

Bathe when the body is warm, provided no time is lost in getting into the water.

Avoid chilling the body by sitting or standing undressed on the banks or in boats after having been in the water.

Avoid remaining too long in the water—leave the water immediately there is the slightest feeling of chilliness.

The vigorous and strong may bathe early in the morning on an empty stomach.

The young, and those who are weak, had better bathe two or three hours after a meal—the best time for such is from two to three hours after breakfast.

Those who are subject to attacks of giddiness or faintness, and those who suffer from palpitation and other sense of discomfort at the heart, should not bathe without first consulting their Medical Adviser.

To Persons Who Cannot Swim

If you get into water beyond your depth, do not plunge, struggle, or throw your hands and arms out of the water. Tread Water in the erect position by moving the feet up and down, at the same time paddling with the hands, keeping them under water. If any person approaches to rescue you, preserve your presence of mind and do not grasp him; do what he tells you. If any small object is thrown to you, place it under your chest or armpits, and do not struggle to raise yourself out of the water; your head will not go under if you follow these intructions.

QUIZ CORNER

MARQUIS WHEAT.

Q—What is Marquis Wheat and who discovered it?

A—Marquis Wheat was discovered by Dr. Charles Saunders, formerly Dominion Cerealist of Canada. The variety is in milling and baking qualities and ripens more rapidly than other kinds. 30 million acres are now sown to this variety in Canada and the United States, producing many millions in yield.

CANADA'S BORROWINGS

Q—What have been the exten of Canada's borrowings?

A— Canada's borrowings total nearly five billion dollars, in Canada, United States and Great Britain.

BRITISH COLUMBIA MINING.

Q—How much mineral wealth has British Columbia yielded?

A—Since mining began, British Columbia has produced $750,000,000 worth of minerals.

CAVAN PERSONALS.

CAVAN, June 23 — Robert Bigelow, of Peterborough, was a visitor to Cavan last week.

Miss Gilbert, of Manchester, England, who has been spending the past two weeks with her sister, Mrs. G. Howson, left on Tuesday for Denholme, Sask., to spend the summer with her brother.

Mr. and Mrs. E. Burnham, of Peterborough, visited Mr. and Mrs. John Staples on Sunday.

Mr. J. Braithwaite and sister Cora motored to Toronto on Sunday.

CANADIAN COMMONS TO HOLD MORNING SESSIONS

OTTAWA, June 23. —(Canadian Press.)—The Commons will discuss financial condition of the Union Bank of Canada, on motion of Robert Forke, Progressive leader. The Bill regarding Canadian National branch lines will be considered. On and after next Tuesday the House will sit in the mornings. Prime Minister King's motion to that effect was adopted at the opening session yesterday.

5

Personnel of Legislature, 1914-19

PREVIOUS STANDING AND MAJORITIES AT DISSOLUTION.

Fifteenth Legislature. (Elections Oct. 20, 1919.)	Fourteenth Legislature. (Elections June 29, 1914.)
W. D. Black, Con., accl.	W. D. Black, Con., 1,330.
K. S. Stover, Lib., 44.	J. M. Robb, Con., accl.
Hon. H. C. Nixon, U.F.O., 1,024.	T. S. Davidson, Lib., 49.
M. M. MacBride, Ind., 2,377.	J. H. Ham, Lib., 342.
Donald McAlpine, Lib., 1,115.	A. E. Donovan, Con., 466.
W. H. Fenton, U.F.O., 557.	W. MacDonald, Lib., 7.
Frank Rennie, Lib., 797.	W. D. Cargill, Con., 317.
A. P. Mewhinney, Lib., 101.	C. M. Bowman, Lib., 647.
Hon. R. H. Grant, U.F.O., 1,082.	H. M. McElroy, Con., 1,169.
Malcolm Lang, Lib., 1,120.	Malcolm Lang, Lib., 28.
T. K. Slack, U.F.O., 536.	C. R. McKeown, Con., 545.
W. H. Casselman, U.F.O., 1,524.	W. J.Hilliard, Con., 62.
S. S. Staples, U.F.O., 303.	J. J. Preston, Con., 516.
W. J. Bragg, Lib., 738.	J. H. Devitt, Con., 223.
M. MacVicar, U.F.O., 1,572.	C. A. Brower, Con., 332.
P. G. Cameron, U.F.O., 1,879.	F. G. MacDiarmid, Con., Accl.
A. G. Tisdelle, U.F.O., 3,848.	S. Ducharme, Lib., 640.
M. C. Fox, U.F.O., 130.	L. P. Wigle, Lib., 33.
Hon. H. Mills, Lab., 1,513.	C. W. Jarvis, Con., 483.
A. M. Rankin, Con., 509.	A. Rankin, Con., 319.
D. A. Ross, U.F.O., 1,775.	Hugh Munro, Lib., acl.
Hon. G. H. Ferguson, Con., 81.	G. H. Ferguson, Con., accl.
Hon. D. Carmichael, U.F.O., 474.	I. B. Lucas, Con., 897.
D. J. Taylor, U.F.O., 1,198.	C. S. Cameron, Con., 677.
G. M. Leeson, U.F.O., 953.	David Jamieson, Con., 1,017.
Warren Stringer, U.F.O., 1,990.	W. Jacques, Con., 307.
Hon. E. C. Drury, U.F.O., 2,308.	A. W. Nixon, Con., 319.
G. G. Halcrow, Labor, 7,588.	A. Studholme, Lab., 987. (Vacant at dissolution.)
Hon. Walter Rollo, Labor, 4,643.	John Allen, Con., 26.
H. K. Denyes, U.F.O., 174.	Sandy Grant, Con., 931.
J. R. Cooke, Con., accl.	J. R. Cooke, Con., 1,660.
W. H. Ireland, Con., 452.	J. W. Johnson, Con., 949.
J. M. Govenlock, Lib., 163.	W. Proudfoot, Lib., 319.
John Joynt, Con., 341.	W. H.Fraser, Lib., 1,527.
Andrew Hicks, U.F.O., 774.	H. Eilber, Con., 585.
Peter Heenan, Lab., 975.	H. A. C. Machin, Con., accl.
Hon. Manning Doherty, U.F.O. accl.	W. R. Ferguson, Lib., 371.
R. L. Brackin, Lib., 2,928.	G. W. Sulman, Con., 13.
W. F. Nickle, Con., 617.	A. E. Ross, Con., 1,468.
L. W. Oke, U.F.O., 2,414.	J. B. Martyn, Con., 4.
J. M. Webster, U.F.O., 1,299.	W. J. Hanna, Con., 804.
H. McCreary, U.F.O., 83.	H. F. Preston, Con., 821.
W. I. Johnson, U.F.O., 803.	F. W. Hall, Con., 548.
A. W. Gray, Con., 731.	J. R. Dargavel, Con., 418.
R. A. Fowler, Con., 314 (died). (Vacant at dissolution.)	R. A. Fowler, Con., accl.
Thomas Marshall, Lib., 507.	T. Marshall, Lib., 281.
H. A. Stevenson, Lab., 1,901.	Sir Adam Beck, Con., 1,496.
Hon. Beniah Bowman, U.F.O., 883.	B. Bowman, U.F.O., 240.
J. W. Freeborn, U.F.O., 2,693.	John McFarlane, Con., 108.
J. C. Brown, U.F.O., 1,696.	J. Grieve, Lib., 120.
J. G. Lethbridge, U.F.O., 2,975.	J. C. Elliott, Lib., 710.
G. W. Eccleston, Con., 290.	G. W. Ecklestone, Con., accl.
G. W. Swayze, Lab., 368.	C. J. Musgrove, Con., 969.
J. H. Marceau, Lab., 368.	Harry Morel, Con., 58.
G. D. Sewell, U.F.O., 1,877.	T. R. Atkinson, Lib., 1,236.
Jos. Cridland, U.F.O., 1,326.	A. C. Pratt, Con., 168.
W. Montgomery, U.F.O., 87.	S. G.M. Nesbitt, Con., 633.
Samuel Clark, Lib., 654.	S. Clarke, Lib., 139.
J. W. Widdifield, U.F.O., 633.	J. W. Widdifield, U.F.O., 418.
W. E. N. Sinclair, Lib., 3,425.	Chas. Calder, Con., 52.
J. A. Pinard, Lib., 4,431.	J. A. Pinard, Lib., 865.
H. P. Hill, Con., 1,097.	G. C. Hurdman, Lib., 108.
D. M. Ross, U.F.O., 1,303.	J. A. Calder, Lib., accl.
A. T. Walker, U.F.O., 617.	V. A. Sinclair, Con. 1.
W. H. Price, Con., 6,096.	W. H. Price, Con., 637.
R. R Hall, Lib., 761.	Jos. Edgar, Con., 832.
T. L. Kennedy, Con., 105.	W. J. Lowe, Lib., 305.
F. W. Hay, Lib., 1,341.	F. W. Hay, Lib., 549.
Hon Peter Smith, U.F.O., 2,586.	J. Benneweiss, Con., 210.
E. N. McDonald, U.F.O., 1,019.	J. Thompson, Con., 810.
Thomas Tooms, Lab., 685.	G. A. Gillespie, Lib., 169.
D. M. Hogarth, Con., 483.	D. Hogarth, Con., 789.
Gustave Evanturel, Lib., 1,298.	G.Evanturel, Lib., 349.
Hon. N. Parliament, Lib., 945.	N. Parliament, Lib., 197.
J. A. Mathieu, Con., 352.	J. A. Mathieu, Con., 406.
R. N. Warren, U.F.O., 230.	N. A. Dunlop, Con., 685.
J. Carty, jr., U.F.O., 322.	Hon. T. W. McGarry, Con., accl.
Jos. McNamara, Sol.-Ind., 1,599.	Jos. Russell, Con., 1,692.
Alfred Goulet, Lib., 1,905.	D. Racine, Lib., 2,434.
F. H. Greenlaw, Lab., 1,891.	E. R. Parnell, Con., 174.
J. B. Cunningham, Lab., 1,370.	Sir Wm. Heart, Con., 80.
G. H. Murdoch, U.F.O., 1,426.	A. B. Thompson, Con., 276.
J. B. Johnston, U.F.O., 483.	J. I. Hartt, Con., 899.
E. J. Evans, U.F.O., 401.	A. Ferguson, Con., 722.
W. T. Allan, Con., 885.	W. T. Allan, Con., 635.
James W. McLeod, Lib., 1,398.	R. A. Shearer, Con., 138.
Zotique Mageau, Lib., 1,798.	Z. Mageau, Lib., 1,119.
Chas. McCrea, Con., 142.	Chas. McCrea, Con., 357.
T. Magladery, Con., 87.	T. Magladery, Con., 791.
A. C. Lewis, Cons., ——.	Hon. H. J. Cody, Con., 5,292.
J. E. Thompson, Con., 4,810.	M. H. Irish, Con., 1,189.
Hon. Thos. Crawford, Con., 2,741.	Hon. T. Crawford, Con., 2,315.
H. S. Cooper, Lib., 1,125.	Hon. W. D. McPherson, Con., 1,869.
J. A. Currie, Con., 2,392.	E. W. J. Owen, Con., 2,876.
J. W. Curry, Lib., 5,313.	J. T. Hook, Con., 2,778.
H. H. Dewart, Lib., 7,186.	H. H. Dewart, Lib., 551.
J. C. Ramsden, Lib., 4,800.	G. H. Gooderham, Con., 4,018.
Edgar Watson, U.F.O., 918.	R. M. Mason, Con., 465.
F. G. Sandy, U.F.O., 1,349.	John Carew, Con., 545.
Nicholas Asmussen, Lib., 2,141.	C. H. Mills, Con., 1,454.
K. K. Homuth, Lab., 4,238.	A. Hall, Con., 856.
Robert Cooper, Lib., 1,743.	Donald Sharpe, Con., 840.
Hon. W. E. Raney, U.F.O., accl.	U. Richardson, Lib., 357.
H. C. Buckland, Con., 120.	Sam Carter, Lib., 104.
R. N. McArthur, U.F.O., 569.	W. C. Chambers, Con., 145.
Hon. F. C. Biggs, U.F.O., 2,851.	A. F. Rykert, Con., 21.
W. A. Crockett, U.F.O., 311.	J. T. H. Regan, Con., 350.
J. C. Tolmie, Lib., 4,649.	J. C. Tolmie, Lib., 398.
Hon. G. S. Henry, Con., 1,672.	G. S. Henry, Con., 256.
T. H. Lennox, Con., 286.	T. H. Lennox, Con., 276.
Dr. Forbes Godfrey, Con., 2,115.	Dr. Forbes Godfrey, Con., accl.

Young's Point Briefs.

YOUNG'S POINT, June 23—Mr. Wm. Gareat of Port Hope, is registered at the Lakeview House.

Mrs. P. P. Young and Miss Irene were in Peterboro on Tuesday.

Mr. and Mrs. Harvey Mitchell of Port Hope passed through the village on Sunday.

Mr. Harold Montgomery was in the village on Tuesday.

Mr. and Mrs. Wilson and Miss Bessie were in Lakefield on Wednesday.

Mr. Wm. Brooks and Master Russell were in Peterboro on Monday.

Mr. and Mrs. Dudley of Toronto spent Wednesday in the village.

Mr. Frank Young visited friends in Peterboro on Wednesday.

Mrs. Meyers and Miss Meyers visited friends in the village on Monday.

Mr. Frank Young, Ross Johnston Harry Ayotte, Elgie Heard and Tom Duggan motored to Lakefield Wednesday evening.

Mr. Roy Hockaday is visiting his mother, Mrs. Harry Hockaday.

Mr. Harry Hockaday, who is erecting a barn in Dummer, spent the week end at his home in the village.

Mr. Whitehouse passed through the village on Monday.

On Sunday, June 24, the Rev. Spence of Apsley will officiate at St. Aiden's Church, while Rev. J. L. Hughes will take the services at Apsley.

TAFFETA AND LACE.

An unusual frock worn at the English races was of periwinkle blue taffeta with a wide jabot and frills of black lace and two ruffles of the same on the skirt.

PATCHWORK TRIMMING.

Patchwork designs in colors trim the sleeves of a smart yellow flannel coat. The same trimming is repeated on the close-fitting felt hat.

FLOUNCE AND TIERS.

Circular flounces and tiered effects vary the silhouette and add variety to the straight-line costumes.

Helping Your Business

KEEP your business account with this Bank. You will find us always readily helpful, with unbiased counsel and competent service, and adequately equipped to conduct all banking transactions connected with your business.

Discuss your problems with our local manager. You will find him interested.

THE DOMINION BANK

PETERBOROUGH BRANCH,

JOHN CRANE, - - - - - Manager.

The Only Safe Hiding Place

FOR your money is the one everyone knows about—the Bank.

It is safe from loss, fire or theft and is available whenever you want it.

Open a Savings Account and build your future.

THE ROYAL BANK OF CANADA

Peterborough Branch
V. EASTWOOD, Manager.
243

WOMEN OF MIDDLE AGE

Relieved of Nervousness and Other Distressing Ailments by Lydia E. Pinkham's Vegetable Compound

Brooklyn, N. Y.—"I first took Lydia E. Pinkham's Vegetable Compound four years ago, and am taking it now for the Change of Life and other troubles and I receive great benefit from it. I am willing to let you use my letter as a testimonial because it is the truth. I found your booklet in my letter box and read it carefully, and that is how I came to take the Vegetable Compound myself. It has given me quiet nerves so that I sleep all night, and a better appetite. I have recommended it already to all my friends and relatives."—Mrs. ENGLEMANN, 2032 Palmetto St., Ridgewood, Brooklyn, N. Y.

For the woman suffering from nervous troubles causing sleeplessness, headache, hysteria, "the blues," Lydia E. Pinkham's Vegetable Compound will be found a splendid medicine. For the woman of middle age who is passing through the trials of that period, it can be depended upon to relieve the troubles common at that time.

You should give it a fair trial now.

VOICE OF THE PEOPLE

Editor of The Examiner.

Peterborough ,23rd June, 1923.

Sir,—In Wednesday's issue of The Examiner I read a letter in the Voice of the People, signed by H. Mann, in which he complains of unfair treatment to him by the Peterborough and District Football Association, in not having been notified to attend a meeting in order to put in his defence, in his recent case. He also states that the Association held two meetings since the offence was committed by him. As these statements are not correct, I wish to have the following brought before the readers of The Examiner.

In the first place I would refer this player, namely H. Mann, to Rule 14, Clause G, paragraph 7, of the constitution of the P. and D. F. A., which reads as follows: "Any player ruled off the field of play must automatically attend the next meeting of the Board of Directors, along with the referee."

Is this not an invitation? A player who has played the game as long as this man claims to have played it, should have the rules at his finger tips.

In the second place, this game was played on Thursday, 14th June, and at the regular meeting of the Association held on 18th June the case was disposed of, and the Association did not hold two meetings.

Further, referee's reports are part of the agenda of the Association's regular weekly meetings, and as the referees are appointed by the directors with every confidence, the Association are bound to deal with any reports made by the appointed official, and as this case was so clear, by several witnessing the player strike the referee, and knowing that this man was guilty of the offence, they were quite justified in their actions.

Thanking you, Mr. Editor, for this valuable space, I remain,

Yours for clean sport,

W. G. Nicholls
Secy.-Treas., P. and D. F. A.

FOUND HUSBAND'S BODY

BROCKVILLE, June 23.—(Canadian Press).— Returning from a shopping trip in the village Mrs. John Ryan, Spencerville, found the lifeless body of her husband a cabinet maker aged 58 lying in the yard where he had apparently been stricken after having cut his lawn. The man had been dead for an hour it was declared by a physician who was called.

WEAK WOMEN

cannot hope ever to become strong and well again unless they have plenty of good, rich, red blood of the kind that organic iron—Nuxated Iron—helps make. Nuxated Iron is like the iron in your blood and like the iron in spinach, lentils and apples, while metallic iron is just as it comes from the action of strong acids on iron filings. Nuxated Iron does not injure the teeth nor upset the stomach; it is an entirely different thing from ordinary metallic iron. It quickly helps make rich, red blood, revitalize wornout, exhausted nerves, and give you new strength and energy. Over 4,000,000 people annually are using it. At all druggists. Beware of substitute. The genuine has N.I. stamped on every tablet. Always insist on having the genuine.

NUXATED IRON
For Red Blood Strength and Endurance

Unsolved Mysteries

THE GUILT OF MRS. SURRATT

Numbered among the many thousand of women to whom the Civil War spelled ruin was Mrs. Mary E. Surratt who had owned a large plantation near Upper Marlborough, Md., laid waste by the troops which passed through it. As a result, Mrs. Surratt was forced to move to Washington, where she supported herself by taking boarders, among them a young clerk in the War Department named Weichman.

Shortly after the widow had changed her residence, her pretty daughter attracted the attention of John Wilkes Booth, who was also a friend of Mrs. Surratt's son, John, who had been a Confederate blockade runner. Late in the afternoon of the Good Friday on which President Lincoln was assassinated, Mrs. Surratt went to Upper Marlborough Courthouse on an errand of her own and delivered a bundle which Booth had entrusted to her care to a tavernkeeper at Surrattville, Md., only a short distance away. This bundle, it was later proved, contained pistol, and a field glass. Upon returning to her home in Washington, Mrs. Surratt was placed under arrest on a charge of having been actively connected with the plot to assassinate Lincoln and Seward and, with the other prisoners, she was subjected to a trial that lasted nearly two months.

At this trial Government witnesses testified that the Surratt house had been a frequent meeting-place for the conspirators, but no evidence was produced to prove that Mrs. Surratt had been aware of this or that she had participated in the plot in any way. Weichman, the clerk who gave the major portion of the evidence against the woman, is said to have confessed that his statements were designed principally to divert suspicion from himself, but the man who claimed to have received this confession was not allowed to testify.

When the famous trial came to a close on June 12, 1865, some of the judges were in favor of acquitting Mrs. Surratt, but the Judge Advocate suggested that she be adjudged guilty together with the others, but that a recommendation for mercy in her case be sent to President Johnson. This recommendation was signed by a majority of the military tribunal, but, after the verdict, President Johnson refused to see Mrs. Surratt's counsel and even went so far as to exercise his official prerogative and suspend a writ of habeas corpus secured by the condemned woman's attorney.

On the morning appointed for Mrs. Surratt's execution the provost marshal sent word to the President that a confession had just been received entirely clearing the prisoner and requesting a temporary reprieve until the matter could be looked into further. Still, the President was unyielding and, with the three other condemned conspirators, Mrs. Surratt was half led and half carried—for she was too ill and weak to walk—to the scaffold, where she paid the extreme penalty for her alleged crimes.

President Johnson later declared that he had never seen the military commission's recommendation for mercy and that he had not received the message from the provost marshal until it was too late for him to act. The question of who had intercepted these remains as much of a mystery as does the actual guilt or innocence of Mrs. Surratt herself.

ONTARIO LEGISLATIVE ASSEMBLY

Toronto, June 14, 1923.

Office of
Hon. H. G. Ferguson,
Conservative Leader.

Dear Elector,—The Province of Ontario is confronted with a serious situation. During the past four years there has been such extravagance and waste that the debt has grown enormously and our taxes have mounted rapidly.

Every citizen of Ontario who has the welfare of the country at heart, must view this condition with anxiety.

If the Drury Government is allowed to continue its reckless expenditures and inefficiency soon we must resort to direct taxation.

In this election every voter has the right to declare against this needless exploitation of the people and the province, and by the proper use of the ballot restore responsible business government with truth and honesty in public life.

That you will do this for your own sake and that of the future of Ontario, si my earnest wish.

Yours faithfully,

G. H. FERGUSON.

1d-148.

The Gateway to Opportunity

To-day not all young people are aware of the value of a savings account as the foundation of future security and prosperity.

A savings account not only provides for the proverbial "rainy day," but very often it is the open gate to an opportunity to get into business, to buy a home or to make a lucrative investment.

No other provision for the future is so sure of results in security and contentment as a savings account.

Why not start an account now in The Bank of Nova Scotia?

55

THE Bank of Nova Scotia

ESTABLISHED 1832
Paid-up Capital $ 9,700,000
Reserve - - 19,000,000
Resources - 220,000,000

J. W. FRASER, Manager
Peterborough

BUILDING MATERIAL
AT
Reasonable Prices

We keep in stock the following Builders' Supplies:

Cement — Lime
Hard Hall Plaster — Plasterers' Hair
White Rock Finish — Mortar Colour
Plaster Paris — Gypsum Wall Board
Fire Brick — Hard and Soft Coal
Fire Clay — Wood

THOS. A. REHILL
210 Wolfe Street (near C.P.R. Stn.)
'Phones—Office 245, Residence 665W

Commencing FRIDAY, June 15th and until further notice, Steamer will leave the Lake in the Morning, and will leave Lakefield on arrival of the Noon Train for the Lake.

For Excursion Rates, Information, etc., 'phone 548, or write

F. G. YOUNG,
Manager.
434 Park Street - Peterborough

EDWIN ELCOME
TAXIDERMIST
692 Harvey St. Peterborough, Ont.
HEADS, BIRDS, FISH, ETC.
Mounted Artistically and Permanently.
Maskinonge, Bass and Trout
Our Speciality

Read the Want Ads.

CHINA PAINTING
Mrs. Langley McCarthy Teaches Biscoffs' New and Beautiful Work in CHINA PAINTING

ARCHITECTS.

W. & WALTER R. L. BLACKWELL — Architects. Office, Bank of Commerce Building, corner of Hunter and Water Streets. Telephones, Office, 1800J; Residence, 1272.

W. H. BARRY—Architect. Plans prepared for Monumental, Commercial and Domestic Buildings. Office, 539 Gilmour street. Phone 567.

BARRISTERS AND SOLICITORS

GORDON & O'BRIEN—Barristers, Solicitors, Notaries. Money to loan on easy terms. Special attention to Patents and Trade Marks. Phone 219. G. N. Gordon, J. A. O'Brien.
Mr. G. N. Gordon will be at his Office every Saturday during the Session.

S. T. MEDD—Barrister, Solicitor Notary. Office over the Dominion Bank, corner of George and Simcoe Streets. Telephone No. 22. Private funds to loan at current rates upon easy terms.

PECK, KERR & McELDERRY, Barristers, Solicitors and Notaries. Office, Water street, Peterboro. Money to loan at the lowest current rates of interest on easy terms of payment. E. A. Peck, F. D. Kerr, V. J. McElderry.

O'CONNELL & CORKERY — Barristers, Solicitors and Notaries. Money to loan at the lowest current rates of interest. Daniel O'Connell, John E. Corkery, Hunter street, two doors west of the Post Office.

DUMBLE & JOHNSTON—Barristers, Solicitors, etc. Office, over the Toronto Savings and Loan Company, George St. D. W. Dumble, K.C., W. Johnston.

A. E. DIXON—Barrister, Solicitor, etc. Office, Hunter and George Streets. Entrance next to Medill's drug store.

HALL & HALL—Barristers, Solicitors and Notaries Public, Hunter Street, Peterboro, next to St. John's Church. Money to loan at the lowest rates of interest. E. H. D. Hall. Basil D. Hall.

MOORE & WEARING — Barristers and Solicitors, 403 Water Street, opposite the Post Office. Money to loan at the lowest current rates of interest. Jos. Wearing, M.A.

R. R. HALL—Barrister, Solicitor, etc., Peterboro, Ont. Office, corner of Hunter and Water streets, over the Canadian Bank of Commerce. Trust Funds to loan on easy terms of payment.

JAMES FORDYCE STRICKLAND—Barrister, Solicitor, Notary Public. Money to loan. 375 Water street, Peterboro. Phone 191.

WILFRID F. HUYCKE, Barrister, Solicitor, Notary Public. 395 Water Street. Telephone 219.

MEDICAL.

DR. BUCHANAN, F.R.C.S., Edinburgh; M.R.C., Eng.; L.R.C.P., London. Eye, Ear, Nose and Throat Specialist. Hours, 9-11, 2-4 p.m., and 7-9 p.m. Phone 519 Office, corner of Water and Murray Streets.

T. GEORGE LOUDON, M.D., C.M. Physician, Surgeon and accoucheur. Office, 201 Brock street. Phone 1268. Office hours, 9 to 11 a.m., 2 to 4 p.m, 7 to 8 p.m.

MONEY TO LOAN.

We have funds to loan on Real Estate Security at the lowest rates. GORDON & O'BRIEN. Phone 219.

MONEY TO LOAN ON IMPROVED farm and city property. Apply Hall and Hall, 116 Hunter Street, Peterborough. 26d-67-723

OSTEOPATHY.

DR. BRUCE E. MARSHALL—Osteopathic Physician. Office, 242 Hunter stret. Hours, 9 to 11, 2 to 4 p.m., 7 to 8 p.m. Telephone 116w.

DR. WILL A. SETTLE—Osteopathic Physician. Office in Crown Apartments, 124 Hunter Street, Cor. Water and Hunter Streets. 'Phone 649. Office Hours, 9 to 11 a.m., 2 to 5.00 p.m., and 7.00 to 9.00 p.m.

DR. MARY E. DAVIDSON—Osteopathic Physician, 308 Charlotte street, corner Rubidge street, Peterborough. Hours: 10 a.m.-12 n.; 2 p.m.-5 p.m. 'Phone 1016W.

Telephone 790 When You Want Your
PIANO OR ORGAN TUNED
Player Pianos A Specialty.
All Work Guaranteed.
W. H. CUNNINGHAM
560 Weller Street.

Renew Your Subscription.

Escape from the city's heat

Head your Ford in any direction. Peterboro has 'cooling spots' where you forget the sultry heat of the day.

The Ford makes the whole summer *vacation time* — a wonderful vacation that brings health to the whole family.

If you don't know *all* about the easy terms on which a Ford can be bought, phone a Ford dealer—to-night.

Ford

DUFFUS MOTOR SALES

PETERBORO, ONT.

FORD MOTOR COMPANY OF CANADA, LIMITED, FORD, ONTARIO

WHO ARE THE 21 MEN

WASHINGTON, June 23 (United Press).—Who are the 21 men—or women—who reported that in 1921 they received incomes of $1,000,000 or more?

Uncle Sam's income tax collectors know, but they won't tell. A preliminary report on 1921 income tax returns, recently given out, just says there were 21 of them.

Henry Ford, the Rockefellers, father and son, Charles M. Schwab, Judge E. H. Gary, of the Steel corporation—these are some of the names that come to mind when $1,000,000 incomes are mentioned. But the identity of the 21 is jealously guarded by federal law.

The report contains many other interesting facts and figures, as, for instance, the showing that 89,634 wives made separate returns from those of their husbands. Also that 115,356 women in the country reported themselves "head of families."

Growth of Income

The growth of income taxation since 1914 is revealed in tables which show that the total number of returns jumped from 357,515 in 1914 to 6,662,176 in 1921.

The figures also show that in most states the average taxable income—hence the average tax, has steadily decreased exemptions. Some instances follow:

In 1916, the average taxable income in California was $10,700! in 1921 it was $3,025. In Colorado it was $12,143 in 1916, and $2,504 in 1921; in Delaware, $42,941 in 1916, and $2,749 in 1921.

In Illinois, Indiana, Iowa, Kansas, Kentucky, Maryland, Massachusetts, Michigan and many other states the average taxable income went down from about $10,000 to $2,500 or $3,000.

In Ohio it dropped from $14,642 to $2,888.

Tune Your Radio for the North Pole

WISCASSET, Me., June 23 (United Press).—Donald B. MacMillan, noted Arctic explorer, is busy fitting out his staunch little schooner, Bowdoin, for another voyage into the silent wastes of the sub-polar lands.

The Bowdoin will immediately head north for the ice-fields. MacMillan plans to winter at Cape Sabine, if the Bowdoin can push her way through the ice that far north, or in Jones Sound, south of Ellesmere Land.

The object of MacMillan's voyage is to establish whether the continent faces another glacial period. The movement of ice within recent years indicates that the glaciers are slowly, almost imbotany.

The expedition will carry a bronze tablet, which will be placed on the rocky face of Cape Sabine, in memory perceptibly moving southward. Even should this indicate the approach of a great wall of ice, such as once crept f—over the North American continent, it will be thousands of years before it reaches civilization.

The Bowdoin is equipped with powerful wireless transmitting equipment, and with the co-operation of the American Radio Relay League, MacMillan will experiment in sending wireless messages from the far north, where some scientists say the aurora borealis will interfere with the radio vaves. Next winter thousands of amateurs, sitting in the warm comfort of homes in great cities of this country and Canada, will strain their ears for a voice from the Bowdoin, icebound near the pole.

Photographs of animals and birds of the Arctic will be made with still and motion picture cameras and MacMillan hopes to add to his knowledge of terrestial magnetism the mysterious electrical influences of the far north, and of the Greely expedition of 1884, when 18 members of the intrepid explorers died of starvation and exposure.

LEARN ETIQUETTE FROM THE MOVIES.

By JACK JUNGMEYER

HOLLYWOOD, June 23.—Raillery much more rapidly than scolding promotes civilization. If you doubt that, watch audiences in the motion picture school of manners. Take the etiquet of eating, for example. The knife as a pie-eating implement survived generations of literary lampooning, but disappeared almost between meals under the kidding of the movies.

How and why films accelerate this influence is brought to mind by two similar scenesin "The abysmal and "Main Street," and their reaction upon audiences.

Both are tab'e scenes. One shows the distress of a backwoods youth in the presence of pol'te diners. The other pictures the gaucheries of small towneer at the festive board. Both provoks strome of laughter, some of it assured, some uneasy, but all testifying to the ptency of movies in standardizing current social usage.

French Have Seized Huge Sums of Money.

BERLIN, June 23. — (Canadian Press).—Approximately 180 billion marks in notes belonging to the German Reichsbank have been seized by the forces of occupation since they entered the Ruhr, according to the Lokal Anzeiger.

For your Baby

Soothe baby's moist, easily chafed skin with

Johnson's Baby Powder

Try the Drug Store First

Your Druggist is more than a merchant.

5

PROGRESS MADE WITH BANK ACT

Some of the Existing Provisions of the Act Were Strongly Criticized in the Senate.

OTTAWA, June 23. — (Canadian Press).—The Senate yesterday made further progress with the Bank Act, and discussed agricultural credrits.

Senator Fowler strongly criticized the auditing system in effect, claiming that it was no protection, and in a great degree it was impossible to secure a satisfactory system.

Senator Pope said the present Banking Act was driving the people from Canada to the United States, and that if we passed this bill we gave the banks the right to rob us to the last possible dollar and stay out of the penitentiary.

Senator Willoughby strongly urged the adoption of some system of agricultural credits. The present bank system, he said, was primarily for commercial and not agricultural needs. What was wanted for the amelioration of the West was long-term credits and lower rates of interest. He suggested to the Government that before the next session they formulate a policy which would give to the Canadian farmer the same financial assistance as it now secured to his American competitor.

There was a debate on an amendment by Sir James Lougheed to permit banks to do hail insurance business. He said that the Weyburn Security Bank was engaged in this business and did a very necessary service to its community.

Senator Laird protested against this and other banks being permitted to compete with thousands of men engaged in hail insurance.

Senator Murphy was opposed to the principle of allowing banks to do a hail insurance.

Senator McLellan felt that this bank should receive every encouragement as he was convinced it was an excellent institution.

Senator Gordon suggested the right of taking hail insurance premiums be not immediately cut off, but a fixed time be allowed for the bank to re-adjust itself to the loss of this business. Senator Beique also urged that this business be left with this institution for some time. The amendment will be further discussed.

The Senate adjourned until three o'clock Monday.

Taffeta in Tiers

Tiered frocks are shown in taffeta as well as in the softer silks and woolens.

The Examiner News Agents

CENTRE WARD.

LeBarr's Bookstore, Charlotte street.
Soden's Bookstore, Hunter street.
Graham's Book Store, Charlotte street.
Gainey's Barber Shop, George street.
Kennedy's Grocery, Hunter and Bethune.
Trebilcock's Book Store, George street
Empress Hotel, Charlotte street.
R. C. Love, 163 Simcoe Street.

NORTH WARD.

Walton's Grocery, Benson street.
Hooper's Confectionery, North Store.
James Harrison, corner Smith and Water
Patterson's.
Sugar Bowl, care Ed. Dormer, 458 George street.

WEST WARD

A. M. Cowling, Charlotte and Downie Streets.
F. R. Ferguesen's Confectionery, McDonnel St.
Brooks' Grocery, McDonnel street.
Roberts' Grocery, McDonnel street.

EAST WARD.

Boorman's Confectionery, Hunter St. E.
Anthony's Fruit Store, Hunter St. East.
Manisee's Grocery, Hunter Street East.
Speer's Grocery, Hunter Street East.
Burgess' Grocery, Downer's Corners.

SOUTH WARD.

Stewart's Confectionery, corner Stewart and Dalhousie streets.
Patterson's Grocery, near Crawford's Grove.
Deyell's Grocery, Lake and Aylmer Sts.
Thompson's Grocery, Aylmer and Townsend streets.
Arnott's Grocery, Park and McGill Sts.
Holden's Grocery, Lock street.
Grady's Grocery, Lock street.

IN CAMPBELLFORD.

J. Ernest Birks.
J. A. Burke.
T. Lavell.
Ted Owens
Harry Owens.

MILLBROOK.

Jack Byam.

COLLEGIATE EXAMINATIONS

Commercial Department.

The following students have been awarded complete commercial diplomas:

Elsie Bennett, Cora Clark (honors), Florrie Cooper, Helen Curtis, Lila Curtis (honors), Isabel Donnelly (honors), Amy Fairbrother, Kathleen Grady, Pearl Hutchison, Daisy James (honors), Clemena Long (honors), Olive Rightmeyer, Grace Sargent, Mary Timm, Dorothy Warboy (honors), Madeleine Wheeler (honors), Grace Yonge (honors), Cyril MacDonald, Floyd Pullyblank, Vernon Skitch, Frank Wood.

Book-keeper's Certificate.

Florence Hutchinson, Irene O'Brien, Helen Wright, Howard King.

Stenographer's Certificate.

Mary Lynch.

The following students have been promoted to the senior class:

Marjorie Adamson, Marjorie Byers, Lila Deyell, Effie Dick, Gertrude Gimblett, Nettie Hardie, Mary Huston, Jean Ingram, Marjorie Jackson, Rose LaRoque, Frances McFadden, Belford Nelson, Isabel Parnell, Mildred Routly, Mary Staples, Helen Tremain, Marjorie Warboy, Arthur Bacon, Rollie Colmer, Elijah Forbes, Ira Franks, Jack McClellan, Charles Nixon, Gerald Routly, Joseph Tully, Jack Thomas.

Send a DOMINION EXPRESS MONEY ORDER

IN PAYMENT OF OUT-OF-TOWN ACCOUNTS

If Lost or Stolen, your money promptly refunded

FOR SALE AT C.P.R. STATIONS AND DOMINION EXPRESS OFFICES

FIRST REVERSE.

LONDON, June 23. — (United Press).—By the election of F. D. Acland, Liberal, over Col. Thoyte, Tory, in the Liverton by-election, the Baldwin Government yesterday suffered its first reverse. The election was close, Acland receiving a majority of oenly 403 out of over 23,000 votes polled. Politically, the Liberal gain has no significance.

SANTAL CAPSULES MIDY

Easy to Take-Quick to Relieve CATARRH of the BLADDER

Sole, Successful

Each Capsule bears name MIDY

Beware of counterfeits

400,000 DIE YEARLY FROM PREVENTABLE DISEASES

SANTA BARBARA, Cal., June 22 (United Press).—"There are over 400,000 deaths in the United States every year from preventable diseases," said Dr. William F. Snow of New York, in addressing the National Tuberculosis Association today. "The death rate from such diseases as tuberculosis, syphillis, gonorrhoea, infantile diarrhoea, typhoid fever and others have declined largely as a result of the application of scientific knowledge and community organization. The next forward step in further life saving in this country must come through more effective coordination of existing health agencies."

Fifty million contributions, totaling $75,000,000, have been made to the national, state and local tuberculosis associations of this country in the last fifteen years through the annual Christmas seal sales. Last December approximately eight million people contributed a total of $3,800,000 in the Christmas seal sale. These statements were made by Philip P. Jacobs, publicity director of the association at today's meeting. The average contribution of the community chests last year was $1.71 and the average contribution in the Christmas seal sale is about 50c.

Signs of tuberculosis infection or activity were found in 1905 or 64 per cent. of 3,000 bodies autopsied in San Francisco hospital by Dr. William Ophuls and his associates, according to a report made today by Doctor Ophuls before the association. The bodies examined by Doctor Ophuls and his associates were for the most part those of laborers skilled and unskilled. The examinations were made at the public hospitals of San Francisco.

"Tuberculosis," says Doctor Ophuls, "is the most frequent disease found in the 3,000 cases. Septic infections are the next in order, but are only about two-thirds as frequent as tuberculosis. Of the 1905 tuberculosis cases discovered in the 3,000 bodies examined, 1,225 or 66 per cent were completely healed and indicated that many of these men and women had recovered from the disease without ever knowing that they had it.

Figures on the results of tuberculosis sanatorium treatment compiled by the National Tuberculosis association show that these institutions are not getting patients early enough, and keeping them long enough to do their best work as curative institutions, according to Miss Jessamine S. Whitney, statistician of that organization.

Reports of 6,680 patients in 59 sanatoria showed that only 23 per cent of them entered the sanatoria in the incipient or curable stage of tuberculosis.

PRAY WITHOUT CEASING

It is good for one to pray for friends,
For enemies as well;
It's good to breathe the upper air
And in its spirit dwell;
To bring back to a sordid world
A heart in storm, at rest,
And wear a face that all may see,
A life that's truly blest.

TINSEL EFFECTS.

Tinsel effects are being featured on millinery for fall. Loops of gold or silver ribbon make an efective trimming or velour and fabric hats.

A Sure Relief for Women's Disorders—10 Days Treatment Free

Orange Lily is a certain relief for all disorders of women. It is applied locally and is absorbed into the suffering tissue. The dead waste matter in the congested region is expelled, giving immediate mental and physical relief; the blood vessels and nerves are toned and strengthened; and the circulation is rendered to normal. As this treatment is based on strictly scientific principles and acts on the actual location of the disease, it cannot help but do good in all forms of female troubles, including delayed and painful menstruation, leucorhoea, falling of the womb, etc. Price $2.00 per box, which is sufficient for one month's treatment. A Free Trial Treatment, enough for ten days, worth 75c, will be sent Free to any suffering woman who will send me her address.

Enclose 3 stamps and address. MRS. LYDIA W. LADD, Windsor Ontario.

SOLD BY LEADING DRUGGISTS EVERYWHERE.

Baseball - Football - Boxing - Other Sport News of Interest

MACKEY'S MADE STRONG FINISH

Came From Behind to Defeat Cognawaga By 11 to 8 Count.

Mackey's Bread came from behind and defeated Cognawaga in an East Peterboro League game at the King Edward School grounds last evening by the score of 11 to 8. Due to the wildness of the Mackey hurlers Cognawaga took an early lead, getting a quartette of runs in the first when Henry failed to locate the plate, and a three base hit by A. Vannest, Kennedy relieved with two out, and farned Shadgett. The new twirler also developed a wild streak, but he managed to weather his way, holding the 'Cogs' to a run a frame for four turns at the bat. Mackeys tied the score in the fourth and won the game in the sixth, when Collins' single, Kennedy's double, a wild pitch, and a sacrifice fly were converted into three runs.

George Close, who heaved for Cognawaga was in hot water throughout the four innings he pitched, good fielding by his teammates holding the score down. He was relieved by P. Vannest in the fifth, who after getting safely through the fifth was reached for enough hits in the sixth to give Mackeys the contest.

A. Davis had his throwing hand badly injured in the fifth and McDonald finished the game.

Lacrosse Players Unruly.

The game was held up in the sixth and seventh, when several lacrosse players persisted in acting unruly by playing lacrosse on the grounds, close to the ball diamond, and sauntering out on the playing field at a critical stage of the game. The scoring summary:

Cognawagas.	AB	R.	H.	O.	A.	E.
A. Davis, c.	2	0	1	4	1	2
McDonald c	0	0	0	2	0	0
Grose ss	2	1	0	0	2	1
Allen 3b	4	0	0	0	0	0
D. Davis 1b	3	2	0	7	1	0
Prest cf	4	1	0	2	0	0
McLaren rf	1	2	0	0	0	0
A. Vannest lf	4	0	1	1	0	0
Shadbett 2b	4	1	1	2	1	0
Close p	2	1	0	0	1	0
P. Vannist	0	0	0	0	1	1
	26	8	3	18	7	3
Mackeys.	AB	R.	H.	O.	A.	E.
Williams rf	4	1	2	1	0	0
Kearns cf	4	1	1	0	0	0
Theobald c	3	1	2	14	1	0
Clarke 2b	4	0	0	1	0	0
Collins ss	4	2	2	0	2	0
Kennedy 3b p	4	1	3	0	1	0
McIntyre 1b	2	1	1	4	0	0
Henry p 3b	3	2	1	1	1	2
Powell lf	3	2	1	0	0	0
	31	11	13	21	5	2

By innings—
Cognawagas ..... 4111100— 8
Mackeys ..... 120503x—11

Three base hit — A Vannest; two base hit, Shadgett, Kennedy, Powell. Sacrifice fly, Henry. Double play — Shadgett to D. Davis. Struck out by Henry 1, by Kennedy 10, by Close 4, by Vannest 3. Base on balls off Henry 4, off Kennedy 5;; o Close 4; off Vannest 2. Left on bases, Cognawaga 6, Mackeys 8. Passed ball, A. Davis, Theobald 3. Wild pitch, Close, Vanist, Kennedy 2. Umpires, Gorham and Frost.

Pine Grove Won From Young's Point.

Pine Grove defeated Young's Point by a score of 14 to 12 in the last of a three-game series of baseball in a fast game Tuesday evening. The first game of the series fell to Young's Point, while Pine Grove captured the second. Tuesday's game was played at Young's Point, the team from Pine Grove as well as a number of their followers motoring over for the occasion. Russel Brooks acted as umpire for the occasion and gave universal satisfaction.

News From The Old Country

Send $3 and we will mail you regularly every week for 52 weeks a copy of any British Weekly Newspaper, such as Lloyd's, People, Tit Bits, Pearson's, etc., etc., etc. Hundreds of papers on our Big List mailed free. A different paper sent weekly, or the same publication for 52 weeks. $3 pays for a year's subscription, including postage. Most unique and up-to-date service, greatly appreciated by members throughout the Empire. Send $3 to-day to

PERIODICAL POSTING COY.,
PLYMOUTH, ENGLAND

WINNING RUN WAS FORCED TO PLATE

Vogel Was Hit By Pitched Ball Sending Home the Winning Run For Chicago.

ST. LOUIS, June 23 (Canadian Press). — Sherdel weakened in the eighth inning yesterday, and Chicago won from St. Louis, 3 to 2. It was St. Louis' fifth straight defeat. Vogel was hit by a pitched ball, and forced Grantham across the plate with the winning run. Score:

Chicago ..... 10000020—3 8 0
St. Louis ..... 000020000—2 6 3

Aldridge and O'Farrell; Sherdel and Clemons, McCurdy.

Pittsburgh 8, Cincinnati 2.

PITTSBURGH, June 23 (Canadian Press). — Cincinnati used four pitchers yesterday in an unsuccessful attempt to defeat Pittsburgh. The score was 8 to 2. Meadows pitched effectively and also got three hits in as many trips to the plate. Donohue was forced to retire in the first inning after he was injured by a hot liner from Bigbee's bat. Score:

Cincinnati ..... 000000200—2 7 0
Pittsburgh ..... 14020001x—8 15 1

Donohue, Couch, Keck, McQuaide and Hargrave; Meadows and Schmidt.

New York 9, Boston 5.

NEW YOR, June 23 (Canadian Press). — The New York Nationals returned home from a long road trip and won an easy victory yesterday from the Boston Club by a score of 9 to 5. Jack Scott started his first game for New York since 15th May, when he had a hand broken with a batted ball, and pitched a fair game. Score:

Boston ..... 000022001—5 11 4
New York ..... 32031000x—9 11 1

McNamara, Marquard, Benton and E. Smith; Scott and Snyder.

CLUBS RESHUFFLE DISTRICT PLAYERS

Brownscombe's Suspension Lifted--Charlie Allen Out of Luck This Season.

OSHAWA, Ont., June 23 (Special to The Examiner). — The suspension of Harold Brownscombe, of Belleville, to 1st July has been lifted by the A.A.U. of C., and Secretary A. W. Steel writes Secretary Nott, of the Central Ontario Amateur Baseball League, as follows:

"The Registration Committee have decided that owing to the injuries sustained by some of the Belleville Club, thereby lessening the number of available players ,that it would be in the best interests of sport to allow Brownscombe to play. The committee believe that the suspension has served its purpose, and have decided to terminate his suspension."

The Amateur Athletic Union has also granted a card to S. Hamilton, of Leaside, after investigation as to hockey activities of last winter, and to Harold G. Dainty, of Oshawa, after looking into his amateur standing.

Lindsay Club has issued a release to A. Bruce Ryley, a student at the Lindsay Collegiate Institute, to play for Bethany, his home town, in the U.F.O. Intermediate League of East Peterborough.

Peterborough has given Paul Summerfeldt, the Cannington southpaw, his unconditional.

Cobourg is given permission to play St Andrew's, of Toronto, an exhibition game at the Horse Show Park, Cobourg, on Wednesday, 4th July.

Belleville has filed a certificate for James Smith, Peterborough, Scott Hutchinson.

"Lefty" Charles Allen, who was reported signed up by Hillcrests of Toronto, but later turned in a pink slip from Lindsay, writes in from Port Hope, where he is now located, asking for his release from the Scugog town, as he wishes to play for Cobourg.

This boy's case was decided at the meeting when certificates were passed, and he was declared eligible to play in Toronto or Lindsay, and Charlie will be out of luck for this season.

LAKEFIELD DEFEATED.

Keene defeated Lakefield by a score of 8 to 4 in the five-inning game played at Lakefield on Thursday evening.

Coal--Hard and Soft - - - - - - By ED. HUGHES

News Item—Jack Dempsey has bought an interest in a coal mining company, and expects to make coal mining his life work in the future. Fighting will be a side line.

HOMER IN TENTH WON FOR BISONS

Reddy Hit For the Circuit With Two on the Sacks—Baltimore Made a Clean Sweep.

JERSEY CITY, June 23. (Canadian Press). — Buffalo, defeated Jersey City, 10 to 5, in the final game of the series yesterday, giving the Bisons two straight victories and two of the five games played here.

With the score tied, Reddy hit a homer in the tenth with two on base. Three additional runs also were made. Score:

Buffalo ..... 10106000206—10 20 2
Jersey City .... 1010200001— 5 12 3

Reddy and Snow; Lynch, Tecarr, and Freitag.

Rochester 13, Reading 6.

READING, Pa., June 23 (Canadian Press). — Rochester took the series from Reading yesterday when the locals went down to defeat by a 13 to 6 count in a weird game. Each club used three pitchers. Score:

Rochester ..... 520001113—13 46 3
Reading ..... 032000100— 6 9 7

Littrell, Beall, Keenan and Lake; Eyrich, Hughes, Mamaux and Clarke, Lynn.

Baltimore 6, Syracuse 2.

BALTIMORE, June 23 (Canadian Press). — Baltimore won from Syracuse yesterday afternoon, 6 to 2, making a clean sweep in the four-game series. Parnham hurled good ball, while Boley made sensational stops in the field. Score:

Syracuse ..... 000000020—2 7 2
Baltimore ..... 0001030200x—6 11 2

Ward, Riviere and McKee; Parnham and Cobb.

Willard Must Pass Medical Examination.

NEW YORK, June 23 (Canadian Press). — Jess Willard will appear before three physicians in Jersey City on Monday for the physical examination required by the New Jersey Boxing officials to make sure that his physical condition is good enough to meet Luis Angel Firpo, of Argentina. The examination, it is stated, will be made in the office of Dr. Theodore Lemmerz.

Big League Standings

INTERNATIONAL.

	Won	Lost	P.C.
Baltimore	40	22	.645
Rochester	38	21	.644
Reading	33	29	.532
Buffalo	26	31	.456
Toronto	28	30	.483
Newark	26	31	.456
Jersey City	27	35	.435
Syracuse	20	39	.339

NATIONAL.

	Won	Lost	P.C
New York	38	20	.655
Pittsburgh	33	22	.600
Cincinnati	32	24	.571
Chicago	33	28	.541
St. Louis	30	29	.508
Brooklyn	28	27	.509
Boston	19	40	.322
Philadelphia	16	39	.291

AMERICAN.

	Won	Lost	P.C.
New York	37	21	.638
Philadelphia	31	26	.544
Cleveland	31	27	.534
St. Louis	27	29	.482
Detroit	27	30	.474
Washington	26	31	.456
Chicago	24	29	.453
Boston	21	31	.404

Hastings Sports

HASTINGS June 23.— Standing of Northumberland County League follows:

	Won	Lost
Trenton	6	0
Brighton	5	1
*Hastings	3	1
*Warkworth	3	1
Colborne	4	3
Roseneath	2	3
Campbellford	1	4
Harwood	1	5
Orland	0	6

* Both drew a tie.

The Hastings A.A.A. are holding a big day on the Athletic Grounds on Wednesday afternoon.

Havelock and Hastings will cross sticks in an O.A.L.A. game at 1.30.

Warkworth and Hastings will meet in a league game at 3.30.

Hastings and Warkworth played 13 innings on Wednesday resulting in a tie 5-5.

Baseball

Warkworth and Cobourg Road played a game of ball here Thursday evening resulting in a win for the Cobourg Road 5-4.

The protest entered by the Harwood Baseball team with respect to the game played in Harwood was heard in Warkworth by the League executive and the game stands as a win for Hastings.

Murray Champion For the Second Time.

MONTREAL, June 23 (Canadian Press). — For the second time, C. E. Murray, professional of the Royal Montreal Club, is Quebec's open golf champion. He maintained the position he won last year yesterday at Beaconsfield, where the Provincial championships are taking place. His score for 36 holes was 151.

The champion had a narrow escape, however, for Karl Keffer, of Ottawa, and A. Ayton, of Senneville, were close on his heels with 152. Keffer and Ayton played off for second place, and Ayton won.

GIBBONS DEMPSEY EVENLY MATCHED

Measurements of Champion and Challenger Are Almost the Same.

SHELBY, Mont., June 23.—(Special).—Recent statistics on Jack Dempsey and Tom Gibbons as they are at this stage of training follows:

Height—Dempsey, 6 feet 1 inch; Gibbons, 6 feet ¾ inch.

Weight—Dempsey, 188 pounds; Gibbons, 184 pounds.

Reach—Dempsey, 73 inches; Gibbons, 74 inches.

Neck—Dempsey, 17 inches; Gibbons, 17 inches.

Chest (nor.)—Dempsey, 41 inches; Gibbons, 41 inches.

Chest (exp.)—Dempsey, 44 inches; Gibbons, 44.5 inches.

Waist—Dempsey, 32.5 inches; Gibbons, 35 inches.

Biceps—Dempsey, 15 inches; Gibbons, 14 inches.

Forearm—Dempsey, 12.5 inches; Gibbons, 12.5 inches.

Wrist—Dempsey, 8¼ inches; Gibbons, 9 inches.

Thigh—Dempsey, 22 inches; Gibbons, 22.5 inches.

Calf—Dempsey, 15 inches; Gibbons, 14.5 inches.

Ankle—Dempsey, 9 inches; Gibbons, 9.5 inches.

Age—Dempsey, 28 years; Gibbons, 29 years.

The above figures speak for themselves.

Dempsey and Gibbons are more evenly matched in weight, height and reach than any two heavyweights who ever fought for the title.

Jim Corbett weighed 187 when he lifted the crown from John L. Sullivan's brow. John L. tipped 210. Corbett was two and one-half inches taller than Sullivan and 23 pounds lighter.

Bob Fitzsimmons weighed but 165 when he beat Corbett for the title. Fitz was one and one-quarter inches shorter than Corbett and 22 pounds lighter.

Jim Jeffries weighed 220 pounds when he defeated Fitz. Jeff was one and three-quarter inches taller than Fitz and 55 pounds heavier.

Jack Johnson scaled 210 and stood six feet and one-half inch. Jeff had it on Johnson in both height and pounds when he lost the title to the black man.

Then came Jess Willard—the whale of them all. When Willard defeated Johnson he weighed 257 pounds and was six feet six.

Dempsey was a little man compared to Willard. His weight was 188 pounds when he made the Pottawatomie farmer sit down and give up.

Now—back to the July Fourth fireworks—

Dempsey will be a quarter of an inch taller than Gibbons.

As to weight Gibbons is trying to keep his present 184 pounds by regulating his training accordingly.

Critics figure that Dempsey is the finest he has ever been. The tape measure bears them out.

Dempsey is smaller around the waist by half an inch than when he last fought. His thigh is thinner and also his calf.

Neither Dempsey or Gibbons got on the scales for the above weight statistics. But for their other measurements they submitted to the tape before newspapermen.

Cretonne Overblouses

Overblouses of cretonne have collars and cuffs of white linen and are worn with white flannel skirts.

NEW SCHEDULE FOR NORTHUMBERLAND

Change Made in the Dates and An Entire New Schedule Drawn.

The old schedule for the Northumgerland County League has been done away with and the following dates will rule in the future:

June 20—Brighton at Colborne; Campbellford at Trenton; Hastings at Warkworth; Harwood at Roseneath; Orland, no game.

June 23—Orland at Hastings.

June 27—Roseneath at Brighton; Orland at Campbellford; Colborne at Harwood; Warkworth at Hastings; Trenton, no game.

June 29—Brighton at Trenton.

June 30—Campbellford at Orland.

July 2—Roseneath at Colborne; Campbellford at Warkworth; Hastings at Orland; Harwood at Trenton; Brighton, no game.

July 4—Brighton at Orland; Colborne at Warkworth, Trenton at Hastings; Campbellford at Roseneath; Harwood, no game.

July 9—Harwood at Brighton.

July 11—Trenton at Roseneath; Warkworth at Brighton; Hastings at Campbellford; Orland at Harwood; Colborne, no game.

July 14—Campbellford at Hastings.

July 18—Campbellford at Colborne; Harwood at Warkworth; Orland at Trenton; Brighton at Hastings.

July 25—Colborne at Brighton; Roseneath at Orland; Harwood at Campbellford; Trenton at Warkworth; Hastings, no game.

July 30—Warkworth at Colborne.

August 1—Warkworth at Roseneath; Trenton at Orland; Campbellford at Harwood; Hastings at Colborne; Brighton, no game.

August 3—Trenton at Brighton.

August 4—Hastings at Roseneath.

August 6—Warkworth at Harwood; Orland at Colborne; Hastings at Trenton.

August 3—Brighton at Warkworth; Colborne at Trenton; Roseneath at Campbellford; Harwood at Hastings; Orland, no game.

TO EUROPE
Service that Satisfies

The unqualified satisfaction of passengers is the objective of White Star-Dominion service.

Steady, luxurious ships with every comfort and convenience leave nothing to be desired. The cuisine and accommodations are faultless. Saturday sailings.

White Star, Red Star and American Line regular sailings from New York to Europe.

H. G. THORLEY, 41 King St. E Toronto, or Local Agents.

WHITE STAR DOMINION LINE

GIBBONS' FRIENDS ARE CONFIDENT

Look to the Boxing Ability of the Challenger to Keep Out of Dempsey's Way.

ST. PAUL, June 23.—(Associated Press)—When Jack Dempsey answers the bell in the prize ring at Shelby, Mont., July 4, to defend his heavyweight title, he will meet a style of opposition somewhat different from what he has faced since he took the crown from Jess Willard.

In Tommy Gibbons of St. Paul, the champion will find a boxer of consummate skill, a man with a "mean punch" not afraid to mix in a toe-to toe exchange. and a ring veteran who has never been knocked off his feet.

Gibbons fans recognize the power of the champion, the danger in his terrific rushes. But they look to Gibbons' boxing ability to go a long way toward offsetting Dempsey's rushing tactics.

These same boxing fans, who have been fighting the Dempsey-Gibbons battle in clubs and other places of congregation ever since the word came that the fight was "on," are not, as a whole, boasting of what Gibbons will do.

It would be an exaggeration to say in any considerable quarter of the challenger's home town is there confidence that he will defeat Dempsey. His own brother, Mike Gibbons, once famed as "The Phantom" in middleweight circles, does not feel that confidence.

But there is always "the chance" and in Gibbons' hands that prospect brightens for many. And if there is not confidence, there is hope, and that alone will attract hundreds from here to the fight. Victory for Gibbons, however, would be a surprise in his home town.

All of which does not detract from the ability of the challenger, for the homefolk hold the view that no one is better qualified to test the merit of the champion, not even excepting Luis Firpo, the South American, who recently has loomed large on the fighting skyline.

Team Aided Johnson to Win Close Game.

PHILADELPHIA, June 23 (Canadian Press). — Wonderful defence work by his team mates enabled Walter Johnson, the Washington hurler ,to annex a close victory over "Slim" Harris of Philadelphia yesterday, 3 to 2. Score:

Washington ..... 200000100—3 8 1
Philadelphia ..... 001001000—2 6 2

Johnson and Ruel; B. Harris and Perkins.

New York 4, Boston 2.

BOSTON, June 23 (Canadian Press). — Errors by Fewster and Quinn were prime factors in helping Shawkey to pitch New York to a 4 to 2 victory over Boston yesterday. Meusels hitting and throwing also helped the visitors. Boston's two runs were the result of Flagstead's homer over the left field fence in the seventh, after Harris had opened with a double. Score:

New York ..... 010200001—4 9 2
Boston ..... 000000200—2 9 4

Shawkey and Hofmann; Quinn and Picinich, Devormer.

C.G.E. Girls Back in the Top Place.

The C.G.E. girls are again on even terms with the Colonials by virtue of the 32 to 8 trimming handed the Tigers last evening in a Girl's Softball League game at Central Park.

The game was featured by several spectacular catches in the outfield, Miss Brown and Miss McCarthy being particularly good in this respect.

The C.G.E. girls showed a decided superiority throughout the game, and piled up a commanding lead in the first few innings.

The players were:

C.G.E. — G. McCarthy, cf; D. Hayes, 2b; C. Taylor, p; C. Stapley, c; I. Sandford, ss; M. Millard, 1b; D. White, ss; M. McLaren, 3b; E. White, lf; T. Vass, rf.

Tigers — H Evans, ss; A Vincent, rf; I. Williams, c, lf; M. Thornton, 1b; L. Leggott, lf; G. Gimblett, p; H. Brown, cf; F. Clancey, 3g; F. Legon, 3b; E. Outram, 3b; M. Deyell, ss; A. Janeway, 2b.

Score by innings:

C.G.E ..... 386722040—32
Tigers ..... 000020024— 8

Like Tropical Birds

Some of the most colorful dinner-gowns are made of black chiffon with large figures in red, yellow and green.

PRESIDENT SUSPENDERS
Quality Comfort Service
Genuine is Guaranteed.

BASSLER REGULAR AFTER FIRST GAME

Star Back-Stop For Detroit Is Rated As Second Only to Ray Schalk.

For quite a few years now Ray Schalk of the Chicago White Sox has been rated as the premier catcher in the American League. And rightly too, for over a stretch of some 10 campaigns, "Little Ray" has displayed brilliant ability behind the bat.

Not far behind Schalk are Cy Perkins of the Athletics, "Hank" Severeid, Browns; Steve O'Neill, Cleveland, and Wally Schang, Yankees. All first-class receivers and real assets to any club.

However, in picking star catchers, don't overlook Johnny Bassler of the Detroit Tigers, who, though he has been in the big show but two seasons is already being heralded as Schalk's most likely successor in back of the plate.

Brought to the Tigers from the Pacific coast by Ty Cobb in 1921, Bassler has showed remarkable improvement during the two years he has been in the majors, and many critics are of the opinion that he will be the circuit's leading catcher within the next two or three seasons. Some are even now acclaiming him as the smartest receiver in the junior loop. And that's saying quite a little.

When Bassler came to Detroit he turned a trick which is not very often put over by big league catchers nowadays. He broke in as the team's first-string receiver the initial day he appeared in a big league uniform.

It is not only behind the plate that Bassler stars. For be it known that Johnny is also a good hitter. In 1922 he led the catchers in this respect, clouting the old apple at a .323 clip. In fielding he ranked fourth, with a percentage of .980 in 117 games.

HAIR STAYS COMBED, GLOSSY

"Hair-Groom" Keeps Hair Combed—Well-Groomed

Millions Use It—Fine for Hair! —Not Sticky, Greasy or Smelly

A few cents buys jar of "Hair-Groom" at any drugstore, which makes even stubborn, unruly or shampooed hair stay combed all day in any style you like.

SMOKE OLD CHUM TOBACCO

New SLEEPING CAR SERVICE
BETWEEN
Lindsay - Peterboro - Montreal
EFFECTIVE 25TH JUNE, 1923.

EASTBOUND—
Leave Lindsay - - 8.08 p.m. Daily (exc. Sun.)
" Peterborough - 9.10 p.m. Daily (exc. Sun.)
" Port Hope - - 10.39 p.m. Daily (exc. Sun.)
Arrive Montreal - - 6.45 a.m. Daily (exc. Sun.)
Car may be occupied in Montreal until 7.00 a.m.

WESTBOUND—
Leave Montreal - - 11.00 p.m. Daily (exc. Sat.)
Arrive Belleville - - 4.27 a.m. Daily (exc. Sun.)
" Campbellford - 6.38 a.m. Daily (exc. Sun.)
" Hastings - - 7.02 a.m. Daily (exc. Sun.)
" Peterborough - 8.00 a.m. Daily (exc. Sun.)
" Lindsay - - 9.16 a.m. Daily (exc. Sun.)

Times shown above are "Standard."

Full Information and Tickets obtainable from any Agent.

CANADIAN NATIONAL RAILWAYS

epic Entertainment

The Coolest Theatre

Last Time Tonight

THE GREATEST RAILROAD THRILLER

West-Bound Limited

Capitol Concert Orchestra

BANTAM, MIDGET, JUVENILE GAMES

League Contests to Be Played on Three Grounds Next Week.

League games in the Bantam, Midget and Juvenile series will be played at Prince of Wales and King Edward school grounds and Sacred Heart church grounds next week, and all teams in the three divisions will have a game. Team managers are required to have their players on the grounds ready to play at six o'clock. The schedule for the week follows:

Prince of Wales Grounds

Monday—Bantam, Belmonts vs Kiwanis.

Wednesday — Midget, Maples Leafs vs Hillcrests.

Friday—Bantam, Curlers vs Rotary.

Sacred Heart Grounds

Tuesday— Midget, Sacred Heart vs Curlers.

King Edward Grounds

Monday — Juvenile Lock Works vs. Sacred Heart.

Tuesday—Juvenile, Hillcrests vs Maple Leafs.

PRIZES AWARDED IN GROVE SCHOOL.

Prizes were given for the regatta held during the past week

Senior single canoe, 1, Rainnie, 2 Massie, 3, Fawcett.

Senior double canoe, 1 Gray and Little, 2 Fawcett and Loosemore.

Senior double skiff, 1 Pullen and Little ii, 2 Gray and Gray ii.

Senior hurry scurry, 1 Massie, 2 Rainnie, 3 Shearwood.

Senior single skiff, 1 Shearwood, 2 Gray ii.

Senior gunwale skiff, 1 Shearwood, 2 Rainnie, 3 Massie.

Intermediate single canoe, 1 Cockburn, 2 Loosemore ii, 3 Young

Intermediate double canoe, 1 Young and Griffiths ii, 2 Barnard and Smith i.

Intermediate double skiff, 1 Young and Strickland, 2 Smith i, and Loosemore ii.

Intermediate Gunwale, 1 Strickland, McMullen .

Intermediate crab, 1 Strickland, 2 Boultbee, 3 Griffiths ii.

Junior single canoe, 1 Hunt, 2 Elmsley, 3 Dawson ii.

Junior single skiff, 1 Heron, 2 Witherspoon.

Junior double canoe, 1 Hunt and Smith ii, 2 Elmsley and Dawson ii. 3 Rainnie ii and Dingle.

Junior gunwale, 1 Smith ii, 2 Hedley, 3 B Mackenzie.

Junior double skiff, 1 Witherspoon and Dawson, 2 Peck and Pocock.

Open swimming, Gray i, 2 Griffiths i.

Intermediate swimming, 1 Griffiths ii, 2 Nielson

Junior swimming—1, Dawson i.; 2 Pocock ii.

Non-swimmers — 1, Bunting; 2, Roberts.

Sailing, open—1, Rainnie i. and Christmas; 2, Young and Neilson.

After the prize-giving, refreshments were served, and a social hour spent, after which the guests dispersed, and another school year with its happy memories is behind.

The group of boys, large and small, with their happy faces, made one feel that The Grove was more than just a school; it is a happy home.

ECZEMA

Hands Were Raw Would Crack and Bleed

Eczema or Salt Rheum, as it is commonly called, is one of the most agonizing of skin diseases. The intense burning, itching and smarting, especially at night or when exposed to heat, are almost unbearable and relief is gladly welcomed.

The pre-eminent success which

Burdock Blood Bitters

has met with in permanently removing a disease of such severity is due to its wonderful blood cleansing and purifying properties.

Mrs. M. R. Willard, Dudswell Jct., Que., writes: "For about three years I had eczema, in a very bad form, on my hands. They were all raw and would crack and bleed so that I could not do my housework. I tried everything I could think of without any results. As last I got a bottle of Burdock Blood Bitters, and when I had it about all taken I could see it was helping me; by the time I had taken five bottles my hands were all well again and I have not been bothered since. I cannot praise Burdock Blood Bitters enough."

Manufactured only by The T. Milburn Co., Limited, Toronto, Ont.

FIRE ALARM BOXES

SOUTH WARD.

Box. Location.
13—Lock and Gladstone.
14—Westcott and Aylmer.
15—Perry and George.
16—Perry and Bethune.
17—Park and Townsend.
18—George and Dalhousie.
19—Park and Princess.
113—Romaine, west of Park St.
175—Canadian General Electric.
314—Brinton Carpet Factory.

CENTRE WARD.

21—George and King.
22—Simcoe and Queen.
23—George and Hunter.
24—Hunter and Quaker.
25—Charlotte and George.
26—Simcoe and George.
27—Water and McDonnel.
28—Brock and George.

WEST WARD.

12—Brock and Rubidge.
31—Park and Sherbrooke.
32—Bolivar and John.
33—Charlotte and Stewart.
34—Gilmour and St. Joseph.
35—Park and Hunter.
36—Weller and Walton.
37—Park and Charlotte.
38—McDonnel and Reid.
121—Canadian Woollens, Ltd. McDonnel Street West.

NORTH WARD.

41—Park and London.
42—George and Dublin.
43—Edinburgh and Bethune.
45—George and Smith.
46—Benson and Aberdeen Ave.
48—Water and Hilliard.

EAST WARD.

52—Burnham and James.
53—Rogers and Robinson.
54—Hunter and Mark.
56—Rogers and Deuro.
57—Concession and Hazlitt.
59—Auburn.
212—Canadian Woollens, Limited, River Road.

Fire Hall phone No. 24. Police Phone 190
To send an Alarm—Break glass, open the Large Door, Pull Hook Down Once, and Let Go.
Remain at the Box and Direct Fireman to the Fire.

RAILWAY TIME TABLES

CANADIAN NATIONAL RYS.
(Corrected to date.)

No. 96—8.05 a.m., for Port Hope and Toronto
No. 98—8.23 a.m., for Lindsay, Blackwater, Junction, Orillia, Midland, North Bay and Toronto.
No. 98—8.25 a.m., for Hastings, Campbellford, Belleville and points on the main line east.
No. 369—8.30 a.m., for Lakefield.
No. 92—12.04 a.m., for Lindsay, Port Hope, Toronto, Buffalo, making connections with the International Limited for London, Detroit and Chicago.
No. 100—12.15 p.m., for Hastings, Campbellford, Belleville and Ottawa.
No. 371—12.25 p.m., for Lakefield.
No. 95—5.36 p.m., for Lindsay, Orillia, Midland, North Bay and Toronto.
No. 373—5.40 p.m., for Lakefield.
No. 99—8.19 p.m., for Lindsay.
No. 94—9.10 p.m., for Port Hope, Montreal and Boston.

CANADIAN PACIFIC RAILWAY.
(Corrected to Date.)

GOING EAST—

11.59 a.m.—Norwood, Havelock, Bonarlaw, Tweed, Perth, Smith's Falls, Kingston, Ottawa, Montreal and intermediate points daily. On Sunday this train proceed east only as far as Havelock.
6.20 p.m.—Indian River, Norwood, Havelock and Tweed. Daily except Sunday.
12.03 a.m.—Havelock, Tweed, Kingston, Perth, Smith's Falls, Montreal, St. John, Boston and New York. Daily except Saturday.
1.00 a.m.—Havelock, Tweed, Kingston, Perth, Smith's Falls, Ottawa.

GOING WEST—

4.31 a.m.—Myrtle, Toronto, Guelph, Goderich Hamilton, Galt, Woodstock, St. Thomas, London, Chatham, Detroit, Chicago and New York. Daily.
4.58 a.m.—Toronto (Yonge Street), Hamilton, Owen Sound, Teeswater and intermediate points. Daily except Sunday.
7.35 a.m.—Toronto, Hamilton, Brantford, Buffalo, Rochester, Boston, New York, Galt, Woodstock, London, Chatham, Detroit and intermediate points between Peterboro and Toronto. Daily except Sunday.
9.35 a.m.—Bethany, Lindsay, Orillia, Port McNicol and intermediate points. Daily except Sunday.
3.50 p.m.—Toronto, Hamilton, Brantford, Buffalo, New York, Galt, Woodstock, London, Windsor, Detroit, Chicago and intermediate points between Peterboro and Toronto. Daily.
6.50 p.m.—Lindsay, Toronto and intermediate points. Daily except Sunday.

TRADE REPORTS ARE ENCOURAGING

Both Wholesale and Retail Business Through Canada in a Good Condition.

WINNIPEG, June 23. Canadian Press. — This week's trade report of the Canadian Credit Men's Trust Association, Limited, states:

Halifax. — Wholesale conditions holding steady. Retail showing slight improvement; collections fair.

St. John — Wholesale trade considered normal. Retail satisfactory, with reasonable weather. Collections not considered satisfactory.

Montreal — Wholesale conditions practically unchanged and in general considered fairly satisfactory. Retail trade showing slight improvement on account of warmer weather. Collections are slow to fair.

Toronto — Wholesalers finding orders a little more plentiful which is occasioned by retailers doing slightly better business owing to more favorable weather. Wholesalers still finding collections poor but there is perhaps a little improvement. Building trade is very active and there is plenty of employment in this connection.

Winnipeg — Wholesale trade holding steady with improvement hoped for as the season advances. Retail trade is fairly good. Collections are fair. The entire western crop situation is very favorable.

Regina — Wholesale trade holding its own. Retail trade quiet. Collections slow.

Saskatoon — Wholesale trade fair, which is a reflection of the retail conditions. Crop prospects are good. Collections are poor No improvement looked for until the fall.

Calgary. — Wholesale trade just fair, though improvement looked for as the season advances. Retail trade showing a slight improvement. Collections slow to fair.

Vancouver — Wholesalers generally report business good, especially with industrial and logging concerns, and figures show that a larger volume is being done than in the corresponding period of last year. Retail business only fair. Collections fair.

Coming By Aeroplane

Port Hope Old Boy Will Fly Home For the Reunion.

A Wonderful Programme.

Captain Eardley Wilmot, a Port Hope Old Boy will attend the Old Boys' and Girls' Re-union at Port Hope on 2nd July, and will make the trip to the old home town in his new Curtis machine. Mr. Wilmot is now a resident of Napanee, and will leave that town so as to reach Port Hope at three o'clock the afternoon of the holiday, making his landing on the ball diamond of the Town Park. Before saying farewell, Mr. Wilmot will do a number of thrilling stunts in the air. The programme arranged is as follows: Parade of Old Boys and Girls, 10 a.m.; Concert by Imperial Concert Band of Toronto. Afternoon, three horse races, 2.15 class, 2.20 class, and 2.30 class; purses $1,200.00; daylight fireworks, baseball match Standard Sanitary, Toronto, vs. Port Hope Sanitary, Port Hope; lacrosse match, Leaside vs. Peterborough; two big vaudeville acts, Hardy, the greatest high wire artiste on the continent, and Vincent Bros in a high bar act. The Imperial Concert Band of Toronto will proide music during the day, and the Midway will be bigger and better than ever. In the evening there will be a wonderful display of fireworks, including many special numbers for the Old Boys, and a Grand Musical Festival.

LISBON HOMES INVADED

LISBON, June 23 (Associated Press). —Nightly bomb explosions which have been terrorizing the residents of this city for more than two months, are still as much of a mystery as ever, although the police have resorted to many drastic expeditions in their efforts to find the "ulprits.

In the small hours of the morning recently, the entire police force, flanked by the Republican Guards, was divided into squads and ordered to search all Lisbon dwellings for explosives. Nothing was immune to the raiders, from the humblest peasant homes to the residence of the Duke of Palmella. One bomb and a rifle, found at the Communist's Union, was the reward of the searchers.

Read the Want Ads.

Oldsmobile

Light 8

$2075

Delivered

Wins By Comparison

J. E. BURNHAM
Dealer,
171 Hunter Street. Phone 269

Disease Germs Doomed

Many have lost terrors for the Scientist

The progress of recent years in medical research is little short of marvellous. Daily, science kills germs by the million. Daily, new ones are being discovered, isolated and exterminated by the march of medicine.

Science is winning. What were once regarded as serious diseases are now laughed out of countenance by the doctors. Fearlessly they plunge naked hands into swarms of them, their only precaution being to rinse their hands afterwards with a reliable germicidal preparation. We are witnessing the birth of an era when the world will have little to fear from microbes.

Absorbine Jr., besides being the all-purpose liniment that removes pain and soreness, and hastens healing, is a powerful antiseptic that is death to the microbe world.

Absorbine Jr., is just what is needed in the house in case of accidents and to correct the many little household hurts that constantly occur. $1.25, at your druggist.

LAWYERS WILL HOLD BIG MEETING IN MINNEAPOLIS

MINNEAPOLIS, Minn., June 23 (Associated Press).—Leading members of the legal profession in the United States will attend the annual convention of the American Bar Association here August 29, 30 and 31. An attendance of more than 2,000 is anticipated by A. C. Paul, of this city, in charge of arrangements.

Headed by the Earl of Birkenhead, of England, who will be the most distinguished visitor, the list of prominent members of the bar who will participate in the sessions include:

John W. Davis, president of the American Bar Association, and former ambassador to England; Chief Justice William H. Taft and Justice Pierce Butler, of the United States Supreme Court; Charles Evans Hughes, Secretary of State, and Charles S. Whitman, former governor of New York.

Lord Birkenhead will deliver the principal address of the convention on August 29, just preceding the reception of President Davis, which will be the premier social event of the meeting.

Justice Butler will be the speaker at a joint meeting of the American Bar Association and the Minnesota Bar Association, over which W. A. Lancaster, of Minneapolis, president of the state organization, will preside.

As chairman of the Committee on Judicial Ethics, Chief Justice Taft will read his report on that subject on the afternoon of August 30.

The convention will gather in St. Paul the final night of the convention where the annual association dinner will be held.

Single column of the Woolworth Tower in New York supports 4,700 tons.

YOUR BABY AND MINE

By MYRTLE MEYER ELDRED

TOO MUCH MILK.

It is surprising how often mothers write me that they are sure their breast milk is not rich enough for the baby just because it looks so blue and thin. This is no criterion.

No one can tell by the appearance of the breast milk if it is rich or not. Mothers' milk does look blue and thin ordinarily.

Surprisingly, too, rich breast milk is a common fault among mothers, especially that class who do not work hard. Much exercise will tend to keep the breast milk from being richer than the baby can digest. Once the mother gets over longing to have her milk look like jersey cream and realize that a too rich breast milk is far from a blessing, she will cease to worry about the baby's starving to death.

A rich milk usually carries some symptoms, though one should never take any symptoms too seriously. Spitting up frequently, little mouthfuls of sour water; or an hour or so after nursing a clot of creamy fluid may indicate that the milk is richer than the baby can stand. Babies who gain rapidly in weight and then suddenly come to an unaccountable standstill and show a deplorable loss of appetite, seeming to be be content with only a short nursing period at long intervals may be thought to be having too rich milk. Many stools a day, very copious—sometimes a mere strain of yellow, are indicative of the same thing in some cases. There are no hard and fast signs but one should think of reducing the cream content if the conditions mentioned are present.

The mother needs more exercise, exercise to the point of perspiration. She need a more rigid diet. Less fats of course. She may have to give the baby water before nursing.

She should nurse the baby less frequently. If he is on a three-hour schedule nurse him but once every four hours. Taking these various things into account and trying them will show an immediate good result.

CHAUFFEURS READ SHAKESPEARE

BERLIN, June 25 (Associated Press). —Even the taxicab drivers in Berlin are Shakespeare fans. An American tourist who recently engaged a taxicab for half a day, noticed that the driver was always reading while his passenger was making calls. The American thought, perhaps, the man was a student, and glanced at the book. It was Shakespeare's complete dramatic works in German, and the man was reading "Othello."

Lace Brim

A wide flaring brim of fragile lace net makes an effective brim for a small hat of metal cloth. This is the sort of thing the Parisian women love to wear in the evening.

BEGIN HERE TODAY

Calvin Gray comes to Dallas and rents the most expensive suite in the most exclusive hotel. He becomes friendly with Gus Briskow and meets Ma Briskow, Allegheny, the daughter, and Ozark, the son, nicknamed Red. Gray hires Mallow and two associates to watch the activities in the oil fields of Colonel Henry Nelson, who is his enemy. Gray is in love with Barbara Parker, daughter of Tom Parker. He goes to Nelson's office and warns him that he means to smash him financially. Nelson defies Gray and promises to make the fight a hot one.

NOW GO ON WITH STORY

Meanwhile it became evident that the alarming rumor about Desert Scorpion was rapidly spreading, for other investors were climbing the stairs now, and the office was becoming crowded. The later arrivals were in time to witness McWade finally defer to his partner and to hear him announce that a rare stroke of fortune had favored purchasers of this particular issue of stock, for the land which really belonged to the company had turned out to be much better than that which it owned. Certain information from the field had arrived that very day which was bound to send the stock to two dollars.

The refunding of money halted; there was a deal of noisy argument. Some of the disgruntled investors still insisted upon selling out; others decided to hold on; even a few asked to repurchase the stock they had turned in, and this they were reluctantly permitted to do at an advance of fifty per cent.

When the last caller had disappeared, Gray inquired, curiously: "How are you going to make good on your assertion that the stock will rise?"

"Easy!" said Stoner. "I'll change into my old clothes, put four mud chains on my car, and drive up to the exchange in a hurry, then give some gabby guy a tip to grab Desert Scorpion for me at a dollar and a half—all he can get. After that I'll shout out of town on high, with the cut-out open. There will be a string of cars after me inside of half an hour, and the stock will be up before I can get back."

CHAPTER XIII
Mrs. Ring Is Surprised

MA BRISKOW always had been known as a woman without guile, but of late she had developed rare powers of dissimulation. She was, in fact, leading a double life, and neither her husband nor her daughter suspected the extent of her deception.

Yes, Ma had slipped the leash. She was a robber baroness; she dwelt in a rocky "fastness"—whatever that was—surrounded by a crew of outlaws as desperate as any that ever drew cutlass and dagger, and she ruled them not only by native strength of character, but also by the air of other forces, for she was on friendly terms with the more prominent wood sprites, fairies, and the like, and they brought her wisdom.

The Notch Hotel was altogether too rich for Gus Briskow's blood, so he sought a more congenial environment. He found it in the village, in a livery stable; there, amid familiar odors and surroundings both agreeable and economical, he spent most of his time, leaving Ma to amuse herself and Allie to pursue her routine of studies laid down by her tutoress.

Now Ma had not gone wild all at once; her atavism had been gradual—the result of her persistent explorations. Ever deeper into the wilderness she penetrated, but with the sly caution of an old fox returning to its lair, for she was always being followed by wicked people. Having baffled them all, she laughed scornfully, flung deceit to the winds, then hurried straight to the "fastness," and there uttered the tribal call. At the sound her gypsy band came bounding forth to meet her.

Having accepted their homage and heard the details of their latest raids against her enemy, the false Duke of Dallas—he whose treachery had made her what she was—she assumed her throne and held formal court.

The throne was a low, flat rock beside a stream, and usually Ma removed her shoes and stockings and paddled her feet in the water while she gave audience to visiting potentates.

Thus would Ma Briskow spend one morning. Another perhaps she would be an altogether different character, but always she was young and beautiful and full of grace, and only when it came time

MR. DELAMATER STUMBLED UPON IT WHILE MA BRISKOW WAS IN THE MIDST OF ONE OF HER GAMES.

to go did she assume the disguise of an aged, wrinkled, bent old woman. Sometimes she ran miles and miles at a stretch, darting, springing like a fawn, rushing through the soft, green leaves, leaping rock and rill, her laughter echoing, her bare limbs flashing, her gold hair streaming, her scanty silken draperies whipped to shreds behind her by the very swiftness of her going. Oh, the ecstasy of that! The excitement!

Of course Ma did not actually run. Neither did her bare limbs flash—being incased in flannels. And her hair was not gold. It was gray, what little there was of it. No, she enabled a bit, perhaps, where the grass was short and the ground smooth, then she stood still, closed her eyes, and ran and leaped and swayed and darted—with her arms. Anybody can do it.

Ma Briskow had never dreamed that the world was so clean. She blessed God for making oil to lie in the rocks of the earth, and she prayed that none of "them hotel people" would discover her retreat.

But, of course, somebody did discover it. Mr. Delamater, the dancing instructor, for one, stumbled upon it while Ma Briskow was in the midst of one of her imaginary games, and he reported his discovery to the day clerk.

"What ails that old dame, anyhow?" he inquired, after recounting Ma's peculiar behavior.

"Not a thing in the world except money," the clerk declared.

Doubtfully Mr. Delamater shook his handsome auburn head. "People with good sense don't act like that. She was doing an Isadora Duncan when I saw her. Dancing—if you care to call it that! Anyhow, her hair was hanging, she was flapping her arms and jiggling up and down." Delamater laughed at the memory. "There's a big, awkward bird—sort of a crane or buzzard of some kind—that dances. I never saw one, but she reminded me of it. And she sang! Geel it was fierce!"

"Did she see you?"

"Scarcely. I don't mind being alone with Allie"—Delamater's teeth shone in a smile, then, seeing his reflection in a convenient mirror, he studied it with complacent favor. He tried to smile again, and, getting it to his better satisfaction, concluded—"don't mind it a bit, but a bosky dell with a mad woman is my idea of no place to be."

"Allie!" The clerk lifted his brows. "So—Allie'l Has it gone as far as that, Del?"

"Oh, you know how it is! A lesson every day, soft music, arm around the waist, a kind word. The girl is human. I'm probably different to anything that ever came into her young life. Look at my wardrobe! She's not so bad to take, either, and yet—" The immaculate speaker frowned. "Father smells like a horse, and mother's a nut! Geel It would take some coin to square that."

Allie Briskow was in training, both physical and mental, and the application, the energy she displayed had surprised not only her parents, who could but dimly understand the necessity of self-culture, but also Mrs. Ring, the instructress. Mrs. Ring, a handsome, middle-aged woman whose specialty was the finishing of wealthy young "ladies," had been induced to accept this position partly by reason of the attractive salary mentioned in Calvin Gray's telegram, and partly by reason of the fact that she needed a rest.

Allie possessed character and will power. For some time she had accepted Mrs. Ring's tutorship without comment or question—Calvin Gray had recommended it, therefore she obeyed blindly—but one day, after they had become settled in the mountains, she came out with a forceful declaration.

She knew full well her own shortcomings, so she declared, and she was not content to learn a few things day by day. She demanded intensified training; education under forced draught.

"Very well. Riding is a smart accomplishment. Can you ride a horse?"

"Pshaw! I can carry a horse."

"You'd look well in a habit, and with baths, massage, dancing, and a little diet I dare say you can reduce."

"I'll starve," Allie asserted, fiercely. "But that ain't half enough. You gotta give me more studyin'. I got callouses on my hands and I'm used to work. We'll get up at daylight—"

"Good heavens!" Mrs. Ring exclaimed, faintly.

"How long you allow it will take?" The elder woman shrugged. "Years, perhaps."

"Years!"

"Real culture, social accomplishments, are the results of generations of careful training. I'm not a miracle worker. But why this impatience?"

"I got—"

"I have."

"I have a reason. I can't take a generation; I'd be too late."

"Too late for what?"

But Allie refused to answer. "We'll start in today and we'll work double tower till one of us plays out. What d'you say?"

At first Mrs. Ring took this energetic declaration with some reserve, but before long she realized with consternation that Allie Briskow was in deep earnest and that this was not a soft berth. Instead of obtaining a rest she was being worked as never before. Allie was a thing of iron; she was indefatigable; and her thirst for knowledge was insatiate; it grew daily as she gained fuller understanding of her ignorance. Most things she apprehended readily enough, but when she failed to learn, when mental or physical awkwardness halted progress, then she flew into a fury. Her temper appalled Mrs. Ring.

(Continued in Our Next Issue)

27 world-wide tests establish proof of Studebaker Light-Six economy

The fuel economy of the Studebaker Light-Six has been positively proved by 27 world-wide tests, which established an average of 26.9 miles to the gallon of gasoline.

Light-Six consumption of gasoline and oil is low. Tire mileage runs high. And its low repair cost will be attested to by Studebaker's limited volume of repair parts sales, which in 1922, averaged only $13 per car for all Studebaker automobiles in operation.

When you consider that the cost of the Light-Six is but $1375, and that your purchase will enable you to enjoy the economy, smoothness of operation, and the flexibility of a perfected six-cylinder engine, isn't it sound business to invest in a Studebaker Light-Six—just as thousands of other buyers have done?

MODELS AND PRICES—*f. o. b. Walkerville, Ont.* *Exclusive of Taxes*

LIGHT-SIX 5-Pass., 113" W. B. 40 H. P.		SPECIAL-SIX 5-Pass., 119" W. B. 50 H. P.		BIG-SIX 7-Pass., 134" W. B. 60 H. P.	
Touring	$1375	Touring	1795	Touring	$2425
Roadster (3-Pass.)	1375	Roadster (2-Pass.)	1760	Speedster (5-Pass.)	2550
Coupe-Roadster (2-Pass.)	1775	Coupe (5-Pass.)	2775	Coupe (5-Pass.)	3475
Sedan	2225	Sedan	2950	Sedan	3750

Terms to Meet Your Convenience

F. C. WEBER
Showroom, 220 Charlotte Street, Phone 442
Service Station, 207 Simcoe Street, Phone 442
Distributors Peterboro district, including Lakefield, Norwood, Millbrook
J. A. IRWIN - CAMBELLFORD

THIS IS A STUDEBAKER YEAR

THEATRES

epic Entertainment

CAN MODERN GIRL SAFELY SHATTER THE SOCIAL CODE?

Do present day girls enjoy too much freedom? Has the World War destroyed cherished ideals of family and home? These are questions answered in "Prodigal Daughters" starring Gloria Swanson, which will be shown at the Capitol Theatre next Monday, Tuesday and Wednesday.

Miss Swanson plays "Swiftie" Forbes, one of two daughters of a locomotive manufacturer enriched by the world war and who is in Europe. She is ultra-emancipated, and her younger sister tries to emulate her in everything. The mother is engaged in renewing her youthful appearance, and the girls enjoy unlimited freedom.

Forbes comes back and finds his household changed. And the girls defty his parental authority. Swiftie leaves to live her own life. Her sister follows and gets married only to find her romance quickly shattered and returns to the home. But Swiftie becomes entangled with a gambler and finally is placed in a position which spells the end. Finally she returns—a prodigal daughter—to find her father waiting to forgive and take her back and a sweetheart ready to wed her.

It is a swift-moving story. The love element is supplied by a young aviator, played by Ralph Graves who believes in Swiftie even at her worst moments. Theodore Roberts is the father, Vera Reynolds the sister and Louise Dresser the mother.

C100

2 TRAINS TO WINNIPEG AND VANCOUVER EVERY DAY

The Trans-Canada Limited

Fastest and Best Train in Canada
To Winnipeg in 37¼ hours—to Vancouver in 87.
Standard Sleeping Cars, Compartment Cars, Compartment-Observation Car. No Coach Passengers Carried.

9.00 P. M.

The Vancouver Express

Carrying Standard Sleeping Cars; Compartment-Observation Car, Tourist Sleeping Car, Colonist Car and Coaches.
(Train Times shown are Standard Time)

10.00 P. M.

CANADIAN PACIFIC

LICENSED TAXIMEN

ONLY LICENSED AUTO SERVICES MAY CARRY PASSENGERS FOR HIRE. THE FOLLOWING ADVERTISERS HAVE COMPLIED WITH THE CITY BY-LAWS IN THIS RESPECT:

P. J. ALLEN
'Phone 1000.
Day and Night Service.
Closed Cars.
534 CONCESSION STREET.

Day 'Phone 130 Night
PETERBORO AUTO & TAXI LIVERY
Five and Seven-Passenger Cars
J. DRUMMOND G. FOSTER

HOWELL & DEVALL.
'Phone 774.
DAY AND NIGHT SERVICE.
5 and 7-Passenger Cars.
STORAGE AND WASHING.

WHITE GLOVES.

Put a little ammonia, say a tablespoonful to two quarts of water, in the water in which you wash your white silk gloves and white stockings. They will not become yellow if you do.

DODD'S KIDNEY PILLS
FOR ALL KIDNEY DISEASES
RHEUMATISM BRIGHT'S DISEASE BACKACHE DIABETES
NUMBER 4087 "THE PROOF"

STONEY LAKE SACRIFICE
FOR SALE — To close out an Estate, Hurricane Point, About Ten Acres, containing a number of beautiful building sites. W. D'E. STRICKLAND, 53 King St. W., Toronto, Ont.
8d23 27 30 4 7 11 14 18

WALES STILL SINGLE AT HIS 29TH ANNIVERSARY.

LONDON' June 23. — (United Press).—The Prince of Wales celebrated his twenty-ninth birthday on Saturday, and salutes were fired at naval and military stations in honor of the anniversary. The secretaries of St. James's Palace had a busy morning receiving messages of congratulation from all over the world, and the entire Diplomatic Corps called to pay personal and official respects.

VETERAN OF THE RAZOR.

PHILADELPHIA (United Press). —Another record has been claimed. George Fei claims to have scissored and shaved more persons than any other barber in the United. States. Fei, who is 81, has been a barber for 62 years. He estimates that more than 300,000 persons have passed under his scissors and razors. The veteran works every day in his own shop and hopes to pass the 500,000 mark before he retires.

MAY VISIT YUKON

DAWSON, Y.T. June 23.—(Canadian Press).— President Harding is invited to visit the Yukon. Legislature yesterday adopted unanimous by resolution which cordially extend hospitality of territory to Mr. and Mrs. Harding and his party.

Dr. Goodwin
Chiropractor
Palmer Graduate
106-108 Barrie Building
Lady Attendant 'Phone 431
Hours 10-12 a.m., 2-4 and 7-8 p.m.
Office closed Tues. evening and Thurs. afternoon and evening.

The Language Of Love
Flowers for the June Bride are here in the perfection of expert production. Flowers carry your message of love or friendship best of anything.
For Flowers of quality call or phone
Peterboro Floral Co.
147 GEORGE STREET
Phones 1395-456
Nights and Sundays 1688

BREAD for LUNCH
To those who take their lunch with them to the office, store or factory we would say, TRY
STOCK'S BREAD
"Where quality and purity count"
Phone 630
Look for the name on the loaf.

Advertise in the Examiner

LOCALS

DR. T. P. McCULLOUGH,
Eye, Ear, Nose and Throat Specialist, 166 Brock St. Phone 36W. d tf

AUTO LIVERY.
For Comfortable and Careful Driving, call H. Howell, 'Phone 396, or 273 Simcoe Street. 26d-150-2357

NOTICE.
G. Dunford has added a 7-passenger Cadillac Sedan to his taxi service. 'Phone 518. 6d-149-2659.

HAROLD DUNFORD'S AUTO LIVERY.
Call 224 for Taxi and Auto Service. New Seven-Passenger Studebaker in Service. 78d-199

STRAWBERRY SOCIAL.
The ladies of St. Andrew's W. M. S. will hold a strawberry social at the home of Mrs. Isaac Pammett, Otonabee, on Tuesday, June 26th. Supper served at 6 o'clock—35c. 30-20-23-25

CLEAN HEAD LOTION.
Parke's Skidoo rids nits and vermin from children's heads. It is clean to use, not oily or sticky, and its use cannot be detected. 25c bottle.—At Bond's Drug Store, corner George and Hunter Streets.

FOR ELECTRICAL WORK
Consult J. A. Ash and Sons. Service always. Work guaranteed. Prompt attention. Want helper with one or two years' experience. 617 Aylmer Street. 'Phone 859W. m th s

NOTICE.
During the rest of June and through July and August, all Law Offices in the City will close at four o'clock every day but Thursday, when they will close at one o'clock.

AUCTION SALE
Miss Hatton has instructed me to sell at her home 480 Charlotte street on Thursday June 28 a large quantity of furniture and fittings including many pieces of good walnut etc. Sale 1.30 p.m. —W. J. Hancock, Auctioneer. 4d 21 23 25 27

BINDER AND MOWER KNIVES GROUND, 50c. EACH
All our grindstones run in water. Saws filed and set. Cutlery grinding. Umbrellas repaired and re-covered. Lawn Mowers ground. Phone 109J. Wm. Taylor and Son, the Sheffield Cutlers, 219 Hunter street west. t.t.s.

CARD OF THANKS.
Miss Doris James desires to thank the nurses and sisters of St. Joseph's Hospital, Dr. McNulty, also her many friends, for their kindness shown to her during her recent illness.

CARBON REMOVED.
Have the carbon removed from your engine cylinders by the Oxygen Process. Work done while you wait, without removing engine head. Satisfied customers recommend this process. dtf

CENTRAL PARK.
Once every year for seventeen years Mr. G. W. Mulligan has sung Sankey's "Ninety and Nine" in the Central Park, and to-morrow night is the time set for a repetition of this wonderful hymn. Mr. Mulligan gives his own interpretation. Everybody come.

ALWAYS TO THE FRONT.
Nelson's Typewriter Company has purchased the Typewriter Supplies of Mr. W. J. Sherwood, who has discontinued this line from this date. Ribbons, Carbons, Typewriters, at reduced prices. All goods FULLY GUARANTEED. Our public stenography service is for YOU. Nelson's Typewriter Company, 332½ George street. Phone 229W.

THE COOLEST SPOT IN THE CITY
Fowler's Optical Parlors. We not only have every modern convenience for accurate Eyesight Testing, but we have every modern convenience for the comfort of our patrons.
We are pleased to have our patrons use our Parlors as a Rest Room when shopping, where they can have a cool rest these hot days. A. A. Fowler, Phm.B., Eyesight Specialist, 373 George street, Peterborough.

ST. JOHN'S SERVICES.
The brethren of the Masonic Lodges of the city, as well as others from out of town, will attend divine service in St. John's Church to-morrow afternoon at 3 o'clock. The Grand Master M. W. Bro. W. N. Ponton will give the address.
At 11 o'clock a new oak vestry door will be dedicated, in memory of the late Margaret May, presented by the Women's Friendly Bible Class. Holy Baptism will also be administered.

Pember's Hair Goods
J. B. KNIGHT
Will be at the EMPRESS HOTEL, on WEDNESDAY, July 4TH.
Showing latest styles in Ladies' and Gents' Hair Goods. Free advice on Scalp Diseases. Phone Mr. Knight for appointment. W. T. PEMBER, 129 Yonge Street, Toronto, Ont.
23 30 3-2409

June Wedding Gifts
No gift is appreciated by the bride as much as
Silverware or Cut Glass
We are showing some very attractive pieces and of excellent quality.
You will be surprised at the wonderful values we are giving.
Prices $2.00 and up.
Warne Bros.
PHONE 880
Diamond Hall
349 GEORGE STREET

B.Y.P.U. HAD OUTING.
The B.Y.P.U. of Murray Street Baptist Church motored to the farm of Mr. Walter Garbutt, where the members were entertained.

SWIMMING.
People who are contemplating taking swimming lessons at the Y.W. C. pool are urged to register right away as the classes are filling up very rapidly. 1d-148-2758.

NOTICE.
Pupils of Miss Olive Johnston, assisted by pupils of Dorothy Allan Park, and dancing pupils of Miss Perry, will give a recital on Monday, June 25, at 8 o'clock, Conservatory Hall. The public is invited. Silver collection. 1d-148-2755

STRUCK GAS FLOW.
At the well which the Central Ontario Oil Co., Ltd., is drilling at Colborne, a strong flow of gas was tapped on Wednesday. The gas is of a splendid quality, Dr. A. H. Allen said, and the flow was stronger on Thursday. The driller claimed he never saw any well giving better prospects for oil. Boring has been done to a depth of 300 feet.

A CORRECTION.
Through a typographical error, Miss Agnes Logan was credited with the position of toast mistress at the High Tea held at the Young Women's Christian Association on Thursday evening. The report should have read: "Instrumental selections by Miss Agnes Logan, who also acted as accompanist. Miss Neva Truesdale was toast-mistress for the occasion."

GARDEN PARTY
The Women's Guild of St. Luke's Church will hold a garden party on the lawn of Mr. Alex. Fitzgerald's home, Hunter street east, on Wednesday, June 27 during the afternoon and evening. Supper will be served from 5.30—35c. Various booths. Music during the evening. 1d 148 2760

Tuesday, June 26th will be Camp Day at the local Y.W.C.A. and a special Camp Birthday Party in honor of the 5th summer of the "Y" Camp will be held. All former campers and intending visitor of camp this summer and all friends of the Association who wish to contribute to camp happiness are invited to come and bring a gift for camp.
In the evening a picnic supper is being planned for all girls. Groups will leave the Association from 5 to 6 and enjoy the evening at Crawford's Grove.
Everyone come and have a good "camp" picnic. 1d-148-2759.

CARD OF THANKS
Miss Beryl Wakefield wishes to thank Dr. Moir, the nurses of Nicholls Hospital and F. W. Woolworth Co., also friends and neighbours for their kindness shown her during her recent illness.

DECORATION DAYS CALL ALL VETERANS OF WAR

Arrangements have been completed to hold the annual decoration day Sundays for the G.W.V.A. on 8th July, when the veterans will decorate the graves of their comrades in Little Lake Cemetery and on 15th July, when they will visit St. Peter's Cemetery.
Through the columns of The Examiner all returned soldiers, regardless of creed or religious affiliation are urged to turn out for both occasions to do honour to those who fought by thei sides.
Uniforms and medals should be worn. The men will march in a body to the cemeteries from the G. W.V.A. Hall, where they will fall in at two-thirty.

FIRE INSURANCE AGENCY SALE

The well-known firm of Messrs. C. Young & Son are Retiring from the Fire Insurance business, owing to ill-health, and Tenders will be received up to 23rd June for the Purchase of same.
Parties interested may obtain figures in connection with the Sale of the Business by calling ot our Office at 378 Water Street before that date.
At the same time, separate Tenders will be received for the Purchase of our Beautiful Residence at 560 Charlotte Street. This is one of the most attractive Homes in the City.
The Lowest or any Tender, in either case, will not be necessarily accepted.
C. YOUNG & SON.

EAST CITY LEFT UNTIL THE LAST

Oil Wagon Had to Make a Trip to Lakefield First

Another week has departed and still Hunter Street East remains to be oiled for the first time this season.
It is some time now since instructions were issued to have this important thoroughfare oiled, but it looks as though the Board of Works will delay the work until some time in July.
In the meantime every back lane and street has been attended to, including a side trip with the oil waggon to Lakefield, while the residents of East City suffer and want for relief from the dust nuisance.

BILLS CHANGED TO SUIT THE LOCALITY

T. Tooms Removes Names of Labour Men From His Election Bills in Country.

"Why does Mr. Tooms' election posters carry the name of the President and Secretary of the Independent Labour Party in some parts of the Riding and not in others?"
This was one of the questions asked at Ennismore last evening.
Both posters were displayed, one with the names cut off and the other with the names on.
Mr. Duffus, ex-Mayor of Peterborough, was the speaker to whom the posters were presented and who was asked for an explanation.
The speaker said, "Surely this is inexcusable." However, thus far in this campaign, we as Liberal speakers have not engaged in personalities, which do not exceed our Liberal principals, and has not entered into Mr. Meyer's campaign up to the present, and will not enter it now so far as I am concerned.
However, as one who has always had a very high esteem and sympathetic feeling toward the Labour Party, I regard it as an insult to them that anyone would be guilty of pursuing a double course, of this or any other kind.
Mr. Tooms was a party to this, or was aware of such a besieger, he must not fully appreciate that he was nominated and put in the field by the Labour Party who elected him to Parliament at the last election.
No public man should be ashamed of his course or his colleagues in any part of his constituency he represents, and this is a course which should not be pursued by any public man.—Advt.

THE ROTTENEST DEAL PROVINCE HAS SEEN

Replying to Hon. G. Howard Ferguson's charge that an all-important witness had not been called in the Shevlin-Clarke timber investigation, Premier Drury said Friday afternoon near Milton:
"What guff does this man Ferguson expect the province to believe. That the Shevlin-Clarke people, with all their millions and the best legal advice obtainable, would not call this witness. Why did they not call him? Because it would not have helped their cause. This Shevlin-Clarke deal was the rottenest deal that the province has ever seen, it was done for the purpose of helping a political friend. It was done just before an election, it wasn't merely a coincidence."—(Advt.)

ASSESSMENT OF MONAGHAN CHANGED

The county's equalized assessment was altered this morning, giving North Monaghan a large increase of the consideration Reeve Rye demanded.

GOLF NEWS

Lady golfers from Lindsay played Peterborough here yesterday, with the following results:

Peterborough.	
Mrs. Grant	0
Mrs. Aylmer	1
Mrs. Hill	0
Mrs. Roy	0 0
Miss Cavanagh	0
Mrs. Cressman	0
Mrs. Graham	1
Miss S. Hamilton	1
Mrs. Gardiner	1
Mrs. Coulthard	0
Miss F. Scott	1
	5
Lindsay.	
Miss J. Flavelle	1
Miss E. Flavelle	0
Miss Beal	1
Miss N. Edwards	1
Miss P. Edwards	1
Miss N. Edwards	1
Mrs. Blackwell	0
Miss G. Neelands	0
Mrs. Little	0
Mrs. G. Flavelle	1
Mrs. Sutton	0
	6

WATERSOAKED SHOES.
When your shoes have been watersoaked, avoid the unpleasant stiffness and unshapeliness which follows by stuffing them while wet with newspapers to fill out the shape as if the foot were in it.

Society

Phyllis V. Young, daughter of Doctor T. W. H. Young, has passed the examinations of the College of Physicians and Surgeons of Ontario and thereby has fully qualified to practice.
Gordon Lamb returned to Detroit, this morning after spending the week at his home in the city.
Mr. and Mrs. Joseph Hines, of Rochester, N.Y., who are on their honeymoon, are in the city, guests of Mr. and Mrs. C. H. Huffman, Hunter Street.
Mr. and Mrs. J. A. Robinson, King Street, have motored to Montreal, where they will holiday for the next ten days.
Mrs Bernard McManus, of Smith Township, to-day received the King's Bounty awarded to her as a mother of triplets. Mr. G. N. Gordon, M.P., applied to the Secretary of State for Canada for the bounty, and forwarded it to Mrs. McManus yesterday.
Mrs. A. Adams, of Smith's Falls, is visiting her sister, Mrs. Frank Grady, Frank Street.
Mr. and Mrs. John Mervin and Mr. and Mrs. W. E. Conway attended the graduation of Miss Florence Mervin at the Royal Victoria Hospital, Barrie.
Mr. Robert Harstone has returned from his yearly trip to Western Canada.

WEDDING BELLS

SINCLAIR—REID.
A quiet wedding took place at St. Paul's Manse yesterday at 7 p.m., when the Rev. Robert Pogue united in the holy bonds of matrimony Miss Viola Reid and Andrew Sinclair, of this city
The bride was attired in blue silk, with hat of white crepe de chine.
Miss Jean Edwards acted as bridesmaid, and Mr. Elgin Griffin was best man.
After the ceremony, an enjoyable evening was spent at the home of the bridegroom's sister, Mrs. Hughes, 223 George Street. Mr. C. Fringle presided at the organ, and Mr. Fred Aldous and Mr. H. Hotston gave some very enjoyable vocal solos.
Mr. and Mrs Sinclair left this morning for a honeymoon in the East. They will reside in Peterborough.

OBITUARY

MRS. B. B. COPPERTHWAITE.
The death occurred yesterday at the residence of her son, 325 Burnham street, of Mrs. Britann Beach Copperthwaite.
Mrs. Beach was born in Brockville in 1835. She is survived by two sons, Captain F. Copperthwaite, Burnham street; William of British Columbia; one daughter, Mrs. James Harnden of Grafton; two sisters, Miss Maggie Beach, Warkworth; Mrs. Mary King, Philipsville; three brothers, Daniel, Reuben and Henry, of Philipsville.
The funeral will take place on Monday, June 25 at 2 p.m. to Little Lake cemetery. Rev. G. E. Ross will conduct the services.

WILLIAM CURRANS.
The funeral took place on Thursday, June 21, of William Currans, aged 88 years. Service was conducted at the Protestant Home by Rev. James Rollins, and interment was made in St. John's cemetery, Ida. One son, William, survives in Saskatchewan.

POLICE WERE TOO LATE TO CATCH FUR THIEVES

TORONTO, June 23.—(Canadian Press)—Within nine minutes of time they forced door of Butcher Fur Store, Bloor East, early to-day, burglars had made off in a motor car with some 35 fur coats worth between $12,000 and $15,000. When a police auto drove up all was quiet, although damaged pine door and empty racks inside store, told their own story.

SPECIAL SUNDAY DINNER
BRING YOUR FAMILY TO
CHEU'S CAFE
162 Simcoe Street.
Special Sunday Turkey or Chicken Dinner, only 50c
12 to 2 p.m.
Best of Service and Quality.
For Reservation, 'Phone 921.

Renew Your Subscription

A GOOD PLACE TO GET FISH DINNER

Say, where are you going on Sunday? Why, we are going to follow the crowd to Jacobs' Hotel. He has a Special Fish Dinner Every Sunday, and he certainly knows how to cook Fish. It is only 75c—all the Fish you can eat. Don't forget the place—Foot of Lovesick Lake, Burleigh Falls. Dinner is served from 12 to 2 o'clock every Sunday.—Jack Jacobs. 1d

AIRCRAFT SCORED HITS

LONDON, June 23.— (United Press).—While the admiralty preserves its traditional secrecy concerning the results of a mock battle in which battleships were "attacked" by aircraft during manoeuvers off Weymouth Bay, it is learned that the airplanes scored hits on three capital ships, including the Repulse and Queen Elizabeth.
It is admitted, however, that if this was the case it means little, the battleships, being at Anchor when attacked and no searchlights were thrown on the attacking planes to blind them.

PROHIBIT EXPORTATION OF INTOXICATING DRINK

OTTAWA, June 23. —(Canadian Press)—Exportation of intoxicating liquor from Prince Edward Island, or holding it in that province for export except by brewers and distillers duly licensed by the government of Canada, is prohibited as from August 31, next by order-in-council now published in Canada Gazette.

AMUNDSEN WILL MAKE ATTEMPT TO REACH POLE

NOME, Alask., June 23. Canadian Press.— Captain Raold Amundsen, whose flight over the North Pole set for last Wednesday, was prevented because his airplane broke will attempt trip as soon as repairs are made, according to advices received here from Noorvik ,Alaska. The advices stated that Amundsen who is at Wainwright, 75 miles from the northern tip of Alaska, at Point Barrow, expects to reach Spitzergen, north of Norway, 24 hours after hopping off. It was stated in the despatches reaching here that Amundsen had broken the landing skids of his plane in a trial flight with Lieut. Oakar Omdal, of the Norwegian Army, his aviator. It was related that Opik How, an Eskimo, had a thrilling experience flying wiht Omdal.

BOWLING

Owing to the elections on Monday the games for Monday evening have been postponed until Wednesday evening.

DUFFUS MOTOR SALES
Its Confidence That Counts
Special Used Car Sale at Very Low Prices.
Fords, Chevrolets, McLaughlin, Fisher and Dodge.
Fords consist of Touring Cars, Roadsters, Sedans and Trucks.
Terms Cash or on Deferred Payment Plan to responsible parties One-third Cash and balance spread over twelve months It will pay you to investigate, because our plan is your safeguard
No. 6—An Overland 85 Chassis. This is a splendid Chassis. Just the thing for someone to buy who wants to mount a special body. Special this week $122.50
No. 7—Ford Chassis this week $100.00
No. 26—Chevrolet Touring in good running order, sloping windshield, etc. Was $325.00. Now .. $275.00
No. 270Ford Touring, complete with starter.
No. 41—Ford Chassis, less motor: would make a good Trailer. Sell it for the price of Tires.
No. 58—Ford Touring Car, just the thing for some handy man to buy. Special this week $65.00
No. 68—A dandy 1921 Ton Truck, complete with starter.
No. 82—One of those good McLaughlin 4-cylinder D35 Cars, newly painted at ..... $325.00 or would take smaller car.
Remember this is only a Partial List. Come in and look over our stock and inquire as to the terms and conditions of each sale. Complete equipment of tools and instruction, free with every car.

Your Boy's Vacation Y.M.C.A. Boys' Camp, Clear Lake, July 2 to 14th. Wholesome Recreation, competent supervision. Full term $8.00.
FOR BOYS OF THE CITY.

CAMPBELL STRATTON & CO.
MEMBERS TORONTO STOCK EXCHANGE
INVESTMENT BROKERS
244 Bay St. Toronto
GEO. W. LUNDY, Mgr. Peterborough Office.
6 Bank of Commerce Bldg. Phone 550

Heavy-Husky--- Right for Canadian Roads
Ames Holden Tires were designed in Canada—by Canadians—for rough Canadian country roads.
Their thicker treads of new live rubber not only resist the ruts and stones, but last longer because they wear evenly right down to the carcass.
Put an Ames Holden on your "south-east" wheel and any other tire on the other rear—
"Compare the Wear"
Duffus Motor Sales
G. A. Gillespie
AMES HOLDEN TIRES

WET MAJORITY CLIMBS SAYS LATEST REPORTS

WINNIPEG, June 23. Canadian Press. — On the strength of the returns from the rural polls this afternoon it was estimated that the final majority for the Moderation Bill would fall not far short of thirty-five thousand.
The "wet" majority which stood above 30,000 last night, seemed to be climbing slowly, although many districts traditionally "dry" were still to be heard from, and it is possible they may pull down the present figures somewhat.
Few constituencies will report complete figures to-day. Eighty-five per cent. of the registered voters went to he polls.

BIRTH.
RICHARDSON.—To Mr. and Mrs. W. H. S. Richardson, at Nicholls Hospital, June 19, a daughter.

IN MEMORIAM.
In loving memory of Little Walter Walsh, who passed away, June 24, 1922.
We had a little treasure once,
It was our joy and pride;
We loved it, ah! perhaps too well,
For soon it drooped and died.
—Inserted by his loving Mother, Father, Sisters and Brothers.

LATE WANT ADS.

FOUND — GRAY-DORT CRANK. Owner please call at Examiner. 1d-148-2764.
TO RENT— SUMMER COTTAGE at Chemong. Apply Mrs. Sherwood, 294 Rubidge street. 'Phone 1932W. 3d-150-2434.
WANTED— GENERAL MAID, FAMily of one. Apply Examiner. 3d-150-2435.
HORSES FOR SALE — 3 GOOD driving horses, weighing from 1,000 to 1,150 lbs. Sound and quiet. Ages 7, 8 and 11 years. Tinney Bros., Cavan, Tel. 69 R1-3. 4d-151-2432
LOST — GASOLINE TANK CAP. Hupmobile car. Finder please leave at Examiner. Reward. 3d-150-2433.

ALLIES WILL PRESENT VIEWS TO THE TURKS

LAUSANNE, June 23.—(Canadian Press).—The Allied representatives to the Near East Conference here sent an invitation to-day to the Turkish delegates to a meeting at 6.30 o'clock this evening. At this meeting the Allied delegates who now all have received instructions from their respective governments will present their views to the Turks on the unsettled points standing in the way of completion of the Near East Peace Treaty.

Happy Clothes make Happy People
says Dainty Dorothy
IT IS DAINTY DOROTHY'S OPINION THAT:
There is a lot of happiness in fresh, clean, stylish Clothes. The folks who get acquainted with the saving grace of real Dry Cleaning are never without a well-stocked wardrobe of desirable wearing apparel. Men of discernment have their Clothes Clean and Pressed by us at regular intervals, thus insuring neatness of attire and longer life for their Suits and Topcoats.
GEORGE RECORD
MY VALET
CLEANING PRESSING AND REPAIRING
WE KNOW HOW
PHONE 669 173 SIMCOE ST.

Job Printing
IN ALL ITS BRANCHES
Two, Three and Four Color Work
Factory Forms
Loose Leaf Ledger Sheets
Ledgers and Binders
Office Stationery
and General Printing
Society Stationery
Visiting Cards
Wedding Invitations
and Announcements
Wedding Cake Boxes and Cards
Counter Check Books
Letterheads
Envelopes
Invoices
Statements
and everything that can be done in the most Up-To-Date Printing Offices.
All our work is guaranteed both as to quality of Stock and workmanship.
PRICES REASONABLE
Telephone 1600 and our Representative will call.

GLORIA SWANSON in "Prodigal Daughters."

The Evening Examiner

PROBABILITIES
Moderate southwest winds, fair and decidedly warm. Tomorrow, southwest winds and decidedly warm, with local thunderstorms.

VOL. LII., No. 148 | PETERBOROUGH, MONDAY, JUNE 25, 1923 | PRICE THREE CENTS

MANILLA FIRE CAUSES HEAVY LOSS TO C.N.R.

Station Was Destroyed and Residence Attached —Operator Discovered the Fire.

A SECOND FIRE

LINDSAY, June 25. (Special.) — About 2.30 on Saturday afternoon, the C.N.R. station at Manilla was completely destroyed by fire together with the residence, which formed part of the structure. The cause of the fire has not yet been determined. When it was first noticed by the station operator the whole roof was a mass of flames. He immediately wired the Lindsay station that the building was burning, and at once proceeded to save what he could. The building burned like matchwood being a frame structure, and was soon swept away. A work train was quickly despatched from Lindsay, with fire fighters, but there was nothing to do when they arrived but to clear the track of debris. There was no interruption to traffic.

This is the second station that has been destroyed at the village since 1911.

HANDS OFF U. S. LIQUOR POLICY

Lloyd George Raised Storm of Protest by Upholding America.

LONDON, June 25. United Press. —A "hands off" policy urged by Lloyd George yesterday during a speech at the Baptist chapel here, when he referred to the seizure of the liquor aboard British ships in New York, raised a storm of protest to-day.

The ex-Premier declared that Britain should give America a chance to deal with what is probably the greatest curse of modern civilization, and added that "it would be wrong to intervene."

"The incident should be considered from a scientific point of view," he said, "and we don't want to get excited over it. It is possible that America will modify its course of action if it finds it necessary, but do not let us intervene," Lloyd George said. The former Premier found many, including a considerable section of the press, disagreeing with him.

MINISTER SPOKE MIND ON SUBJECT OF UNION

OTTAWA, June 25.— (Canadian Press.)— If this church, when opportunity is given it to vote upon the question, decides to remain out of the union, I will be with the church and you will be without a minister," said Rev. T. J. Thompson in an interesting sermon yesterday on some impressions from the General Assembly."

VOTE FOR THE WETS IN MANITOBA GROWS

WINNIPEG, June 25.—(Canadian Press.)—With 164 rural polls still to be heard from, the majority for the Moderation League's bill for government control of liquor, polled in Friady's referendum, stands at 32,894. The vote was: Wet, 94,950; Dry, 62,056.

DEDICATED OAK DOOR.

At eleven o'clock yesterday at St. John's Church, a beautiful new oak vestry door, presented by the Women's Friendly Bible Class of the church, was dedicated by Rev. Dr. R. C. Blagrave to the memory of the late Mrs. Margaret May. Mrs. May, who was an aunt of F. L. Roy, was an old and faithful mmber of the church, a very energetic worker in its various departments, and teacher of the Women's Friendly Bible Class, who have commemorated her memory in this splendid fashion.

G.W.V.A. LINE-UP.

The following team has been selected to play for the G.W.V.A. football team against the Quaker Oats at the Oval to-morrow night, kick-off at 6.15 o'clock:

Goal, Griffin; backs, A. Bishop and N. Crowe; half-backs, H. Burrows, F. Dyer, and O. Hurrie; forwards, F. Wade, E. T. Monks, J. L. Wade, J. W. Sharman; reserves, A. Edwards and J. Peel.

MOVING OUT SALE

WE ARE MOVING OUT OF OUR MURRAY STREET YARD. FOR ONE WEEK WE WILL SAW FREE ALL ORDERS FOR MIXED WOOD OR HARDWOOD.

ROBT. HICKS CO., LTD., CHARLOTTE STREET.
PHONE 47 AND 48 6d149 2681

COGNAWAGA CLUB MOONLIGHT, TUESDAY, JUNE 26. STR. STONEY LAKE. TICKETS, 25c. 2d-20-25-2686

Seeking Relief From Swelteri n g Heat Twelve Are Drowned

DETROIT, June 25, (Special.) —Seeking relief from the sweltering Sunday heat, twelve persons were drowned in rivers and lakes of Michigan yesterday.

Grand Rapids held the record for drownings, according to the reports when three persons lost their lives and two were drowned in Detroit.

INCREASE GRANT TO THE SHELTER

County Gives Children's Aid Society $800 and $25 to the Poultry Association.

The County Council's original resolution authorizing the construction of a new bridge at Lakefield and appointng a special committee with power to act was not changed at the June sessions. It was suggested as an alternative that certain repairs be made and final action was deferred until Mr. Connor is heard from in regard to Reeve Coughlin's project of Hynes Bridge. It is still possible that the new bridge may be built in accordane with the first resolution, but the whole question is for the present in the air.

The Council increased its grant to the Children's Aid Society from $600 to $800, and also gave $25 to the Poultry Association. The cheque for the Children's Aid Society as issued this morning.

North Monaghan's equalized assessment was finally fixed at $852,000 as compared with $975,535 as recommended by the valuators. The decrease from the valuators' appraisal is $123,535.

A Recital

Miss Margaret McCabe's vocal class, assisted by two junior pupils of the pianoforte, gave a charming little recital at Miss McCabe's residence on Burnham Street on Friday evening. Parents and friends of the pupils were present, also Rev. Monsignor McColl, who complimented those taking part on the excellence of their programme. The following is the programme:

Piano solo, "The Streamlet," Margaret Roche.
Vocal solo, "Mmories," Maude Kennedy.
Vocal solo, "King of the Mighty Sea," Joseph Clancy.
Piano solo, "The Christmas Tree," Joseph Schooley.
Vocal solo, "In An Old-fashioned Town," Mary McCormack
Vocal solo, "Smilin' Through," Laura Driscoll.
Vocal solo "The Swallows," Stella Driscoll.
Vocal duet, "Sweet and Low," Maude Kennedy and Laura Driscoll.
"God Save the King."

REACHES 50TH YEAR IN THE MINISTRY

Rev. Isaac Tovell, honorary associate pastor of Trinity Methodist Church, Toronto, celebrated yesterday the fiftieth anniversary of his ordination to the ministry. Four of those years were spent in Peterborough at George Street Methodist Church.

Dr. Tovell graduated from old Victoria College at Cobourg, and was given charge of the Sherbourne Street Church in Toronto.

He has served in thirteen different churches, and of this fifty years, thirty-four were spent in Toronto.

In 1921 Dr. Tovell was superannuated, but remains actively engaged in the work to which he devoted his life. As honorary associate pastor of Trinity Church, Toronto, he occupies a place in the pulpit with the several pastors since 1921.

VISITOR BROKE RECORD OF LOCAL GOLF COURSE

Stanley Thompson, one of the four brothers who have made that name famous in the annals of Canadian golfing affairs, hung up a new record for the Peterborough course last week, when he made the 9 holes in 33. Mr. Thompson came up to Peterborough for the wedding of Doug. Lawrie, and while here played with Dr. McPherson, Fred Dela-Fosse, and George Macdonald.

MISCELLANEOUS SHOWER FOR MISS ALBERTA BROWN

On Thursday evening, 21st June, a miscellaneous shower was given by Mrs. Cornell, at her home on Water Street, in honour of Miss Alberta Brown, whose marriage takes place in George Street Church on 30th June. Miss Brown was the recipient of many beautiful and useful gifts, for which she very gracefully thanked her friends. The evening was then spent in games and amusements, after which a dainty luncheon was served by the hostess.

PREM. BALDWIN SEES NO CAUSE FOR A PROTEST

America's Seizure of Liquor on British Ships Agitates Both Press and the Nation.

A LEGAL MATTER

LONDON, June 25. (Special.) — Premier Baldwin announced in the House of Commons to-day that he could see no grounds for a British government protest against the breaking of its customs seals in the American territorial waters by officials of the United States.

This statement followed questions by members as to the Government's attitude towards America's confiscation of sealed liquor on British liners.

The seizure of liquor on British liners in New York continues to be the outstanding feature in the press and most of the morning papers comment on the situation at some length. In several of the editorials there is a decided note of anxiety less the controversy lead to serious ill feeling between Great Britain and the United States. These newspapers express the hope that the people here will refrain from intemperant and unfounded criticism of what is said to be a purely legal question.

FRENCH PROTEST.

PARIS, June 25. Canadian Press. —An official French protest against the American seizure of liquors on steamers flying the French Flag will be despatched to Washington if the New York customs authorities go through with their programme of breaking the French seals.

Premier Poincare favors delaying any other action until the next session of the American Congress, in the belief that the law will be changed.

Other officials are talking reprisals, especially strict enforcement of the customs regulations under which American ships could be detained for a month every time that they enter a French port.

WILL QUESTION LORDS.

LONDON, June 25. Canadian Press —The Earl of Birkenhead has given notice of his intention of putting forward a question in the House of Lords to-morrow drawing attention to the seizure of liquor on British ships in the United States waters and asking the government what it proposed to do.

More Wet Liners.

NEW YORK, June 25. — Two more "wet" liners steamed into port to-day, while the United States government officials were preparing to raid six other vessels, which had docked over the weekend with liquor transported over the three mile edict in defiance of the treasury Department's dry ruling. The latest arrivals were the Anchor Liner Tuscania and the French liner Suffren. The stock on the Suffren was under the French government seal.

KIWANIS' LEADERS TO VISIT THE LOCAL BODY

Owing to the aggressive work of the Peterborough Kiwanis Club they are to be honored in having the District Trustees Meeting held in Peterboro on Friday, June 29th.

There will be present the District Governor from Ottawa and the three Lieutenant Governors and District Trustees from Hamilton, Belleville, Brantford and Guelph, Montreal, Barrie, Lindsay, St. Thomas, Hull, Ottawa, Ingersoll, Toronto, West Toronto, London, St. Johns, Galt, Kitchener, Pembroke, Riverdale, Windsor and Kingston.

This mid-year meeting is a very important one inasmuch as the District Governor, Lieutenant-Governors and District Trustees are the controlling bodies of the Ontario - Quebec Kiwanis Clubs.

6000 BARRELS OF ALCOHOL ARE BURNED

Lightning Struck Warehouse Connected With Corby Distillery and Started a Costly Fire.

LOSS A MILLION

BELLEVILLE, June 25.—(Canadian Press.) — Lightning struck a warehouse in connection with the Corby distillery at Corbyville, near here, yesterday afternoon, starting a fire which did nearly a million dollars damage.

The warehouse, containing about 6,000 barrels of denatured alcohol, besides considerable proof spirits, was completely destroyed, together with all its contents. Losses are reported to have been mostly covered by insurance.

Officials of the Canadian Industrial Alcohol Company, owners of the Corby distillery, stated to-day that their loss would run nearer to a million dollars than a report given out last night that the loss would be $750,000. The warehouse was a great solid brick structure four storeys high, and once the fire started among the barrels of alcohol, a tremendous blaze developed that soon spelled ruin to the building. Belleville birgade went to their assistance and united with local firemen in keeping the fire from spreading. The fermentation building caught fire and one of the vats was destroyed. No person was injured.

It is stated that the company will at once lay plans for rebuilding.

A FAST SERVICE FROM PETERBORO

Flyer Pulled Out This Morning With Its First Load of Passengers.

The fast service from Peterborough to Toronto via Canadian National was inaugurated this morning when the flyer pulled out at 7.10 with its first load of passengers.

The train was hauled by Canadian National engine 1591, the same that brought Sir Henry Thornton to Peterborough a month ago when representations from the City Council and others influenced him to install the new fast train.

The train carries, besides the regular day coach, a parlor buffet coach, the "Okanagana," one of the latest and most comfortably equipped of the Canadian National new coaches. The installation of this coach relieves patrons of the necessity for rising in time to breakfast before taking the train. Breakfast is served en route, and the traveller arrives in Toronto in ample time for lunch.

Another innovation comes into effect tonight, when the sleeper will run for the first time to Montreal.

MEMORIAL SERVICE WAS HELD FOR MRS. GOODWIN

An impressive memorial service for the late Mrs. H. Goodwin 552 Chamberlain street, whose funeral place last Monday, was held last evening at the Salvation Army Temple. The late Mrs. Goodwin up until the time about eight months ago, when she became incapacitated through a heart affection, was a very ardent worker in the Army ranks. The official Salvation Army Dead March. "Promoted to Glory," was played by the Band and appropriate music was rendered, in a vocal solo by Mrs. (Adjt.) Smith and the Songsters.

Services were conducted by Adjt Smith assisted by Rev. W. E. Morrow, pastor of Park street Baptist church. Addresses were made by Adjt. and Mrs. Smith.

Up-to-the-Minute Election Service By The Examiner

Special Editions Will Be Issued Hourly Tonight After Polls Close— Extra Phone Service Arranged For and Private Telegraph Wire Installed

In keeping with the spirit of advanced newspaper publicity on all occasions when momentous national or Provincial issues are at stake The Examiner has arranged for special services this evening to supply Peterborough's public with the earliest and most accurate election news.

Fast up-to-the-minute bulletin announcements will be made from time to time as the Provincial and East and West Peterborough results are received. And to this end extra telephone connections have been provided, a private telegraph wire installed in the office, and special Canadian Press service contracted for.

Special editions of The Examiner will be issued hourly, conveying the exact political situation at home and in the Province generally, in accordance with last-minute returns.

While The Examiner will cheerfully answer telephone calls of inquiry after polls close, it wishes the public to distinctly understand that time will not permit of answering questions not confined to brief elections results only.

Boost Henry Ford For President of The United States

SAVANNAH, Ga., June 25.—(Canadian Press).—A petition signed by citizens of Savannah, indorsing Henry Ford for President of the United States, having been forwarded to Detroit, the general secretary of Mr. Ford has replied in a letter acknowledging receipt of the petition.

"In view of the interest displayed, Mr. Ford can have no objection to their further activities," is the declaration.

DEPUTY SPEAKER HOUSE EXTOLLED

Presides Over Committee on Banking Act With Skill and Fairness.

OTTAWA, June 25.—In referring to strong and influential members of the Canadian parliament, the Montreal Herald says that Deputy Speaker of the House of Commons, Mr. George N. Gordon M.P. for West Peterborough, is presiding over the debates of the Committee of the whole on the Bank Act with a skill and a firmness which calls for the highest commendation on all sides His experience as a practicing attorney at the head of a large office serves him in good stead as interpreter of the rules in the strenuous fight now going on against the country's banking system.

The Bill is 85 pages long. It contains 160 clauses and 9 schedules. Some of its provision are made very contentious by the attacks of the Progressive party. In ordinary circumances, when a bill is short, the session not far advanced and the weather cool, a certain latitude is given the members in the discussion. The rule of relevancy is not strictly applied, and the debaters acquire the bad habit of wandering from the subject before the chair. But when a real fight is determined upon, when any group of members make up their minds that they are going to hold up the Government on any measure, then is proper to apply the screws by insisting on a strict adherence to the rules of debate.

Kept Within Rules

Surprises then may happen. There is a disposition to complain of harsh treatment and it takes the new members sometime to get used to this unusual severity. But a Chairman who is as familiar as Mr. Gordon is with parliamentary procedure never fails to keep them within the rules of relevancy. The Deputy Speaker exercises a great deal of authority over the Committee of the whole. His sturdy appearance, strong voice and good nature are great assets which account for his popularity. There is nothing bitter in his political makeup and every one appreciates his impartiality when he has given a ruling He has only been in parliament for three sessions and yet he is now one of its most prominent members. As Deputy Speaker he sometimes replaces Hon. Rodolphe Lemieux in the chair of the House and he then very successfully discharges the duties of this high position.

Some efforts have been made to induce him to join the Ontario provincial field as leader of the Liberal forces in the place of Mr. Hay who was quiet willing to make room for him, but the federal ministers would not allow him to go, as his presence is required in Ottawa to strengthen the Ontario membership in the Commons. He has yielded to their wish and the sittings of the Committee of the whole on the Bank Act is proof that his services were certainly needed in the House for this session.

Marcil an Authority

Hon. Charles Marcil usually takes the chair in long sittings when Mr. Gordon is absent. The ex-speaker who has been sitting in the House continuously since 1900, is one of authorities on procedure. No member is more highly and more deservedly respected in the Commons. His contribution to the different processes of passing legislation is most valuable. Having been in journalism and public life ever since he was a young man. he possesses some interesting information about almost every topic that comes up in the House. His moderation and good judgment are most useful to the House on the occurrence of complicated and difficult situations.

Another Bulwark

Another man who, though not a minister is a tower of strength to the Government party is Hon. A. K. MacLean, Chairman of the Standing Committee on Banking and Commerce. He has piloted this Bank Act in a very efficient manner. His understanding of the banking system is thorough. As a barrister he stands at the head of his profession and it seems certain that, immediately the session is over, he will become a judge of the Exchequer Court.

He is now sitting at Mr. Fielding's right to help put the Bill through the House and he is always ready to answer the many objections of the Progressives. There is no more lucid speaker in Parliament.

But it is a wonder to everybody that Mr. Fielding can stand the brunt of all this fight and attend sittings until two o'clock in the morning over and above the Cabinet meetings and his regular office work. Yet he goes through it all without any apparent weariness. His is a strong hand. He will never acctpt any radical or advanced legislation; and no doubt our basic industries are safe as long as this wise man controls the Goverament's financial policies.

It is expected that the Bank Act will pass the House and go to the Senate to-day. Prorogation in this case will probably take place at the end of next week.

THE CASE FOR THE FARMER IS WELL PRESENTED

Mr. H. B. Cowan Discusses Agricultural Problems Before Rotary Club Members.

A FINE ADDRESS

The viewpoint of the farmer was very eloquently stated for the benefit of Peterborough Rotarians at the regular weekly luncheon of the Rotary Club to-day by Mr. H. B. Cowan, of Farm and Dairy, a recognized authority, who was able to throw new light on many of the problems in connection with agriculture and on the relations between city and country. His address was thoroughly appreciated.

Mr. Cowan, after first showing that there were many good reasons why the farmers should be prosperous in Ontario because they were of the right calibre, because they were loctaed on splendid land and because so much money had been spent by various governments in educating them in better methods, passed on to prove by a very striking series of figures gleaned from government reports that the farmers as a whole are not prospering as they should be. In this connection he stressed the ever increasing extent of rural depopulation and the steadily growing percentage of tenant farmers not only in Canada, but in the United States, the statistics quoted in reference to this latter feature being a surprise to most of his hearers, who learned for the first time that in some of the best farm states across the line there was a very large percentaage of tenant farmers.

Mr. Cowan then dealt with the causes that led to the development of the farmers' organizations and of the launching of the agrarian political movement. They had realized that there were points on which the city view was totally different from their own, because the man in the big cities did not understand the problems of the farmers and the latter failed to appreciate the situation of the urban dweller. The tariff was another factor in the case. The farmer found that the prices of the product they had to sell were governed by world conditions, while in the case of many of the things they had to buy they believed the price to be enhanced because of the protection of the tariff.

The spread between the price paid the farmer for his product and the price paid by the consumer was another cause of the farmers' awakening to the fact that they must take their problems in their own hands.

The small number of farmer members in the Legislature prior to 1919 hastened the political movement, the progress of which Mr. Cowan traced in an interesting manner and then dealt with the rapid spread of the co-operative movement, with a particular reference to the large number of selling pools organized recently among the farmers in which they bind themselves by rigid agreements to sell their products only through such agencies.

The hearty applause that followed the speaker's peroration showed how interested were the Rotarians in his address.

CONFIRMATION HELD BY BISHOP O'BRIEN

LINDSAY, June 25.—His Lordship Bishop O'Brien, of Peterborough, confirmed 150 children in St. Mary's church yesterday. During the course of His Lordship's discourse to the congregation he deplored the fact that so few marriages had taken place in the parish during the year.

RAILROAD MAN INJURED AND IN SERIOUS STATE

LINDSAY, June 25.— John Hepburn, of Lindsay, who is employed on the bridge gang, Barrie division C.N.R., is in the hospital at Barrie suffering from a fractured skull and a leg broken in two places. He was operating a jigger a few miles out of the town when it left the track, throwing him some distance. His condition is serious.

THINK IT OVER

At this time of the year your eyes should be properly fitted with glasses to avoid eyestrain. If you are at all in doubt about your eyes, let us give them a careful examination. See W. H. Lacey Optometrist, 410 George street, 'Phone 1160.

German Employed By the French is Shot and Killed

DUSSELDORF, June 25, Canadian Press. — A German employed by the French was shot and killed while loading coal at Rheinaut today. The French say that the shot which came from a revolver, was fired by one of a group of Germans, supposedly former members of the security police.

LOCAL MASONS AT ST. JOHN'S

Hear Eloquent Address by Grand Master W. N. Ponton—A Very Inspiring Service.

Members of Corinthian, Peterborough and Royal Arthur Lodges of Free and Accepted Masons, accompanied by visiting brethren from Lakefield, Lindsay and Campbellford — some 200 in all, despite the broiling heat—attended divine worship in St. John's Church yesterday afternoon at 3 o'clock. The occasion was the festival of St. John the Baptist, a patron saint of the Order, and was graced by the presence of the Most Worshipful Bro. W. N. Ponton, of Belleville, Grand Master of the Grand Lodge of Canada, in the Province of Ontario, who addressed the brethren from the chancel of the sacred edifice. In charge of Rev. Dr. R. C. Blagrave, vicar, assisted by Rev. R. B. Grobb, rector of All Saints' Church, and with an exclusively male choir in good voice, the beautiful Anglican service was fittingly impressive. Choirmaster George Chandler of All Saints' Church, very acceptably contributed an expressive tenor solo, entitled "Be Not Afraid," while the hymns selected were peculiarly appropriate and were joined in by the whole gathering with marked unanimity and accord.

In extending the church's welcome to the fraternity, Dr. Blagrave was gratified to see so many present, and remarked that while the church environments and conditions in and under which the Grand Master would address his brethren were different in some respects to those he was accustomed to, yet he (the Doctor) felt quite sure the distinguished visitor would convey a message of brotherly uplift and spiritual craft inspiration. For, concluded the Vicar, Masonc lodges are dedicated to the glory of God and the unlift of humanity, precepts sacred alike to both Free Masonry and the historic old edifice of St. John's.

Masterly Effort.

Grand Master W. N. Ponton's address was a masterly Masonic effort, rhetorically brilliant and intellectually informative, with a touch of retrospection here and there. Passing on from a glowing tribute to those whose names are inscribed on the great war memorial tablet resting beneath the old colors of the 57th Peterborough Rangers, he incidentally stressed the remarkable coincidence that June is a wonderful month of many anniversaries of history-making events upon which hinged the prosperity, freedom and liberty of British subjects. In this connection he mentioned the Battle of Waterloo as having been fought and won under the Duke of Wellington on June 18, 1815; the repulse of the Spanish Armada by the British fleet under Lord Howard of Effingham, Admirals Drake, Hawkins and Frobisher in June, 1588, just 335 years ago; the signing of the Magna Charta at Runnymede on June 15 by King John of England, 708 years since; and coming on down to more modern happenings, June marks the anniversary of such outstanding liberty-defending engagements in the late world war as the Battles of Givenchy and of Sanctuary Wood.

Good Queen Bess.

Once more reverting to June as the anniversary month of the great Armada, the speaker emphasized the fact that while Queen Elizabeth's gallant naval forces were, with the help of God, vanquishing their numerically superior invading foe, her Caxton presses were printing Bibles, a 335 years old copy of which he exhibited to his Masonic brethren.

Then we must not forget, con-

(Continued on page 8.)

BIRMINGHAM SHAREHOLDERS IMPORTANT NOTIC

THE MONTREAL SYNDICATE HAS TELEGRAPHED TO CLOSE UP ALL OPTIONS TO PROTECT HOLDINGS AT ONCE.

THE BIRMINGHAM SHAREHOLDERS COMMITTEE ADVISES ALL CANADIAN AND AMERICAN SHAREHOLDERS IN CANADA DESIRING TO PROTECT THEIR INTERESTS TO GET IN TOUCH WITH COMMITTEE MEN IMMEDIATELY.

MR. S. J. BRADLEY, 33 LAFAYETTE AVENUE, OR Mr. W. R. DEAN, MUNRO HOTEL, OR MR. JAMES A. WRIGHT, ENGINEER FOR THE MONTREAL SYNDICATE, AT THE MUNRO HOTEL. 6d153 2756

VOTING IN CITY REPORTED SLOW THIS MORNING

In North Perth Indications Point to a Record Vote Being Polled.

DRURY AT HOME

Voting in the city was slow throughout the forenoon, but a considerable number of voters appeared during the dinner hour. Sub-divisions 3 and 3A at Deyell's, corner of Lake and Aylmer, showed a total of 140 at 1.30 out of a possible total of 614. Sub-divisions 4 and 4A on Townsend had polled only 25 out of a possible 598.

Number 7 sub-division was well up in the list with 127 votes polled out of a possible 545. Sub-division 8 on Hunter street had received 25 out of 312.

A medical man at one poll found thit his name was not on the list and a resident of King street, who has known Mr. Felix Brownscombe, returning officer in his division for forty years, found that another man had voted for him.

FERGUSON SANGUINE

OTTAWA, June 25.—(Special)—Speaking with the Canadian Press by morning from Kemptville, Hon. G. Howard Ferguson, Conservative, leader, expressed himself as satisfied with the way the electors were turning out, and appeared very sanguine of prospects of his party generally.

He expects to leave Kemptville at noon for Toronto, but failing this will remain in Kemptville to receive returns. Voting in Ottawa is proceeding apace, ideal summer weather helping to bring out what promises to be a record vote. All six candidates in West Ottawa are hard at work and each one believes he has an excellent chance of being returned. At noon vote polled was little heavier than in last election.

A RECORD VOTE

STRATFORD, June 25.— Early indications point to record vote being polled in North Perth to-day. The city was astir before seven this morning and many electors cast their vote before going to their work on places of business.

Wellington Hay, Ontario Liberal leader and Liberal Standard bearer in North Perth, is spending the day in his home town at Listowel.

DRURY AT HOME

TORONTO, June 25 — Premier Drury voted at Crown Hill in the riding of Simcoe county in which he resides. It is understood that he will remain at Crown Hill to receive the returns to-night. Most of the other cabinet ministers are in their own constituecies, Hon. Howard Ferguson the Conservative leader is in his constituency of Grenville and will receive the news of the ballot counting at Kemptville, his home town, this evening.

THE WEATHER.

Sunday was a warm day. By two o'clock in the afternoon the temperature had reached 94 degrees in the shade, but thunderstorms in the west and north cooled the heated atmosphere here greatly. The temperature went down to 78 degrees for a time, but rose again later. The warmest day last summer was September 5, with 91 degrees. Another warm day was August 14th, with 90 degrees. It will be remembered that last summer was very cool and heated days were few.—W. P.

SAW MILL MEN WANTED FOR TUESDAY MORNING. APPLY ALFRED McDONALD LUMBER CO. 1d-149-2779.

AUCTION SALE.

MISS JENKINS HAS INSTRUCTED ME TO SELL HER ENTIRE HOUSEHOLD FURNITURE AND HOUSE FURNISHINGS BY AUCTION ON TUESDAY, COMMENCING 1.30 P.M., AT 515 WATER STREET.

W. J. HANCOCK, AUCTIONEER.
1d-149

Mr. Bradburn

The Liberal-Conservative Candidate

Thanks his many Friends and Supporters for the Hearty and Helpful Work and all this, accompanied by the votes of the Electorate, he trusts will bring him in the winner at close of the polls.

EDUCATIONAL

CANADIAN INDUSTRIAL DEVELOPment offers exceptional opportunities to trained men. Electricians, Draftsmen, Chemists, Structural, Mechanical, Mining, Steam and Motor Engineers; Avertising Men, Salesmen, Accountants find ready employment and good salaries. I. C. S. training qualifies. Free prospectus. International Correspondence Schools Canadian, Limited. Dept. 1901B, Montreal, Canada. Represented by W. J. Donovan, 48 Aylmer street, Peterborough, Ont. 1d-149.

PATTE AND WOLFF FOXES LIMITED

PUBLIC NOTICE is hereby given that under the First Part of chapter 79 of the Revised Statutes of Canada, 1906, known as "The Companies Act," and amending Acts, letters patent have been issued under the Seal of the Secretary of State of Canada, bearing date the 1st day of June, 1923, incorporating Joseph Aloysius O'Brien, solicitor, Norman Campbell Hatton, insurance agent, Robena Hardwick, bookkeeper, Edith Savigny and Nora Shevlin, stenographers, all of the City of Peterborough, in the Province of Ontario, for the following purposes, viz:—

(a) To buy, sell as wholesale, retail and commission merchants, and to breed, rear and otherwise how-soever deal in and deal with foxes and other wild and domestic animals, and their pelts, skins and products thereof;

(b) To carry on any other business (whether manufacturing or otherwise) which may seem to the company capable of being conveniently carried on in connection with its business or calculated directly or indirectly to enhance the value of or render profitable any of the company's property or rights;

(c) To acquire or undertake the whole or any part of the business, property and liabilities of any person or company carrying on any business which the company is authorized to carry on, or possessed of property suitable for the purposes of the company;

(d) To apply for, purchase or otherwise acquire, any patents, licenses, concessions and the like, conferring any exclusive or non-exclusive or limited right to use, or any information as to any invention which may seem capable of being used for any of the purposes of the company, or the acquisition of which may seem calculated directly or indirectly to benefit the company, and to use, exercise, develop or grant licenses in respect of, or otherwise turn to account the property, rights or information so acquired;

(e) To enter into partnership or into any arrangement for sharing of profits, union of interests, co-operation, joint adventure, reciprocal concession or otherwise, with any person or company carrying on or engaged in or about to carry on or engage in any business or transaction which the company is authorized to carry on or engage in, or any business or transaction capable of being conducted so as directly or indirectly to benefit the company, and to lend money to, guarantee the contracts of, or otherwise assist any such person or company, and to take or otherwise acquire shares and securities of any such company, and to sell, hold, re-issue, with or without guarantee, or otherwise deal with the same;

(f) To take, or otherwise acquire and hold shares in any other company having objects altogether or in part similar to those of the company or carrying on any business capable of being conducted so as directly or indirectly to benefit the company;

(g) To enter into any arrangements with any authorities municipal local or otherwise, that may seem conducive to the company's objects, or any of them, and to obtain from any such authority any rights, privileges and concessions which the company may think it desirable to obtain, and to carry out, exercise and comply with any such arrangements, rights, privileges and concessions;

(h) To establish and support or aid in the establishment and support of associations, institutions, funds, trusts and conveniences calculated to benefit employees or ex-employees of the company (or its predecessors in business) or the dependents or connections of such persons, and to grant pensions and allowances, and to make payments towards insurance, and to subscribe or guarantee money for charitable or benevolent objects, or for any exhibition or for any public, general or useful object;

(i) To promote any company or companies for the purpose of acquiring all or any of the property and liabilities of the company, or for any other purpose, which may seem directly or indirectly calculated to benefit the company;

(j) To purchase, take on lease or in exchange, hire or otherwise acquire, any personal property and any rights or privileges which the company may think necessary or convenient for the purposes of its business and in particular any machinery, plant, stock-in-trade;

(k) To construct, improve, maintain, work, manage, carry out or control any roads, ways, branches or sidings, bridges, reservoirs, watercourses, wharves, manufactories, warehouses, electric works, shops, stores and other works and conveniences which may seem calculated directly or indirectly to advance the company's interests, and to contribute to, subsidize or otherwise assist or take part in the construction, improvement, maintenance, working, management, carrying out or control thereof;

(l) To lend money to customers and others having dealings with the company and to guarantee the performance of contracts by any such persons;

(m) To draw, make, accept, endorse, execute and issue promissory notes, bills of exchange, bills of lading, warrants and other negotiable or transferable instruments;

(n) To sell or dispose of the undertaking of the company or any part thereof for such consideration as the company may think fit, and in particular for shares, debentures or securities of any other company having objects altogether or in part similar to those of the company;

(o) To apply for, secure, acquire, by assignment, transfer, purchase or otherwise, and to exercise, carry out and enjoy any charter, license, power, authority, franchise, concession, rights or privilege, which any government or authority or any corporation or other public body may be empowered to grant and to pay for, aid in and contribute towards carrying the same into effect, and to appropriate any of the company's shares, bonds and assets to defray the necessary costs, charges and expenses thereof;

(p) To procure the company to be registered and recognized in any foreign country and to designate persons therein according to the laws of such foreign country to represent this company and to accept service for and on behalf of the company of any process or suit;

(q) To purchase, take on lease, or in exchange, or otherwise acquire any real property, and to hold the same for the company's purposes, and to sell and dispose of the same and to acquire any real estate rights or privileges which the company may think necessary or convenient for the purposes of its business;

(r) To raise and assist in raising money for, and to aid, by way of bonus, loan, promise, endorsement, guarantee of bonds, debentures or other securities or otherwise, any other company or corporation with which the company may have business relations, and to guarantee the performance of contracts by any such company, corporation, or by any such person or persons;

(s) To adopt such means of making known the products of the company as may seem expedient and in particular by advertising in the press, by circulars, by purchase and exhibition of works of art or interest, by publication of books and periodicals and by granting prizes, rewards and donations;

(t) To sell, improve, manage, develop, exchange, lease, dispose of, turn to account or otherwise deal with all or any part of the property and rights of the company;

(u) To do all or any of the above things as principals, agents, contractors or otherwise and either alone or in conjunction with others;

(v) To do all such other things as are incidental or conducive to the attainment of the above objects.

The operations of the company to be carried on throughout the Dominion of Canada and elsewhere by the name of "Patte and Wolff Foxes Limited, with a capital stock of fifty thousand ($50,000) dollars, divided into 500 shares of one hundred ($100) dollars each, and the chief place of business of the said company to be at the City of Peterborough, in the Province of Ontario.

Dated at the office of the Secretary of State of Canada, this 12th day of June, 1923.

THOMAS MULVEY,
Under-Secretary of State.

4d-148

POULTRY AND EGGS

TEN W. LEGHORN HENS, LAYING, 1 rooster, for sale. Apply 586 Water street. 3d-151-2454

WANTED

GOOD FARM HAND WANTED. Good wages. R. J. Tully, R. No. 2, Peterboro. 3d-150-2411.

YOUNG LADY WISHES THE COMPANIONSHIP of someone travelling to Montreal or farther east, about June 27th. 'Phone 1612W. 3d-149-2382

WANTED — ALL-ROUND COOK, male or female, at once, for summer hotel. 'Phone or write Victoria House, McCracken's Landing, Ont. J. C. Strickland. 6d-154-2774.

FOR RENT

TO RENT—APARTMENTS WITH gas stoves. Apply 451 Water street. 6d-149-2390

TO RENT — BACHELOR'S APARTment. Apply Box 2448, Examiner. 3d-151-2448.

HOUSE — 5-ROOMED BRICK TO rent; also 7 roomed brick. Apply 413 Bethune. 3d-149-2390

FURNISHED ROOM TO RENT WITH board for lady. Apply Examiner for address. 3d-150-2404

ROOM TO LET—LARGE FURNISHed, modern improvements, superior locality. Apply at Examiner for address. 6d-152-2389.

BEDROOMS TO RENT—TWO FURnished bedrooms, very central. Apply at Examiner for address. 3d-149-2386

TO RENT—APARTMENT—5 ROOMS and bath, heated; rent reasonable; for particulars phone 1445J. 6d-151-2369

TO RENT—NO. 173½ SIMCOE ST. Suitable for store or office. Immediate possession. Apply 437 George street. dtf.

ROOMS FURNISHED TO RENT— For light housekeeping, all conveniences, central. Apply Examiner for address. 3d-150-2403

TO RENT— SUMMER COTTAGE at Chemong. Apply Mrs. Sherwood, 294 Rubidge street. 'Phone 1932W. 3d-150-2434.

FOR RENT—HEATED APARTMENT, Grand Central Building. Immediate possession. Apply 437 George street. dtf

HOUSE TO RENT — 7-ROOMED brick house, all modern, will be vacant June 28. Apply 168 Stewart. 3d-150-2428.

HOUSE TO RENT—4 ROOMS; PUMP and lights. $10. Apply 67 Sophia. 3d-150-2423.

HOUSE TO RENT—7 ROOMS, NEWly decorated, 413 Downie. Apply 415 Downie. 3d-150-2422.

FURNISHED HOUSE TO RENT — Hot water heating, fire places, hardwood floors, large verandahs, balcony, central. 'Phone 1337W. 6d-153-2414.

TO RENT — HOUSE, SIX ROOMS, newly decorated. Water, toilet, gas, electric light. Large garden. Opposite Victoria Park. 106 Murray street. 3d-151-2443.

FARM TO RENT CONTAINING 100 acres, 2 miles from Lindsay, east, 1 mile from school, lot 21, concession 9, Ops. Apply Patrick H. O'Connor, 857 Lansdowne avenue, Toronto, Ont. 6d-151 1w-262358

TO RENT— SMALL FURNISHED apartment for July and August; longer if desired; balcony, sleeping porch; electric fireplace, and all conveniences; very central and reasonable. Apply 264 Hunter street. 3d-150-2410

FOR RENT— HEATED OFFICE on George street. Apply 437 George street. dtf

TO RENT — $15 PER MONTH—7-roomed frame house and garden, also cottage $12 per month, and a garden southwest part of the city. Apply 293 Dalhousie street, or 'Phone 2733. 6d-154-2461.

PARTLY FURNISHED, NICE bright 5-roomed apartment to rent, with conveniences. Gas range and Happy Thought range connected, ready for use. 3 blocks north of C.G.E., on Rubidge street. Handy to main part of city. Apply 293 Dalhousie street. 'Phone 2733. 3d-151-2459.

HOUSES TO RENT.

6-Roomed, East City, 3-piece bath, hot water heating, hardwood floors. $30

6-Roomed House, Downie Street, bath and toilet $20

6-Roomed House, Bolivar street, toilet $20

PHONE 1002.

3d149 2732

NOTICE

NOTICE—CHIMNEYS AND FURnaces cleaned. Phone 1851W.

NOTICE — CHIMNEYS CLEANED and roofs repaired and painted. 'Phone 1851 W. 26d-158-1818

F. BARRETT—CONTRACTOR AND builder, alterations and repairs—hardwood floors. 72 Benson avenue. Phone 1764J. 26d-712-554

NOTICE—HENRY BROS., CARPENters and builders. Estimates given on new and repair work. Hardwood flooring a specialty. 'Phones 1024 or 2003W. 14 Murray street. 78d-175-1909

NOTICE—WILL THE PERSON WHO took a black 'Ivanhoe" bicycle from in front of Dominion Pool Room, leave the same at police station and save further trouble. 3d-150-2421.

NOTICE— HOUSE CLEANING

NOW MOTHER WHAT ABOUT cleaning the windows. Don't worry about those. W. Foster, City Window Cleaner, will look after that, also the storm windows. 'Phone 1363W.—W. Foster, City Window Cleaner. 78d-165-1644

FOR SALE

DEW WORMS FOR SALE—PHONE 1763J. 26d-168-2285

TENT FOR SALE—15 x 25. APPLY 392 Brock street. 3d-149-2393

PIANO FOR SALE — CABINET Grand. 535 Sherbrooke street. 3d-149-2383

GAS STOVE FOR SALE— FOUR burner, $7. Apply 416 Stewart. 3d-149-2401

CONTENTS OF 6-ROOMED HOUSE for sale. Apply 478 Parnell. 3d-151-2455.

FOR SALE— ELECTRIC FAN. Apply Examiner for address. 3d-151-2450.

FURNITURE—ALL KINDS OF FIRST class household furniture. Phone 980J. 3d-149-2391

FOR SALE—FIRST CLASS GROcery and ice cream business for sale; in good locality. Apply to Examiner for address. 3d-150-2431.

FOR SALE OR TO RENT—A large furnished cottage at Chemong. Apply 273 Rubidge. 6d-153-2430

FOR SALE—14 FT. CEDAR HULL suitable for a motor boat. Apply 5 Dunlop street.

GOOD DRIVING MARE FOR SALE—Apply Mr. Barnes, 60 Orpington Road. 3d-149-2394

FOR SALE—CARPENTER'S TOOL box and tools. Apply at Examiner. 6-149-2360.

DRESSER FOR SALE—ALSO WHITE enamel bed, springs and mattress. Apply evenings, 212 London street. 3d-149-2397

MOTOR BOAT FOR SALE—21 FEET, with 3 horse power engine; will be sold at a bargain; phone 126. 3d-149-2740

FOR SALE — TWO BURNER OIL stove, with oven, McClary make. Apply 496 Bolivar. 3d151-2444.

FOR SALE—DINING TABLE, JEWEL heater with feeder. Apply at rear of 202 Charlotte street. 3d-151-2447.

FIRST-CLASS BUSINESS FOR SALE in one of the best residential sections of the city. Good reasons for selling. Apply 293 Dalhousie street. 'Phone 2733. 4d-152-2460.

FOR SALE—SQUARE PIANO, LARGE Brussels rug, stair carpet, tables and refrigerator. Lawn mower for sale. Apply 349 Reid street. 3d-150-2427.

FOR SALE—MOTORCYCLE, IN RUNning order, magneto and tires good; first cash offer taken. Pulkinghorn's Garage. 3d-150-2426.

FOR SALE— PAINTED BASSWOOD canoe, "cheap." Apply 179 Aylmer street, between five and seven. 3d-150-2425.

FOR SALE— COLLEGIATE BOOKS, (Commercial), 1st and 2nd year, in A1 condition, cheap. Apply 515 Bonacord street. 2d-149-2420

NEW MILCH COW FOR SALE—Apply Mrs. John Lee, Spencely Lane, Auburn. 3d-150-2419

FOR SALE — HOUND PUPS, AND canoe. Apply 42 Ware. 3d-150-2416

HORSES FOR SALE — 3 GOOD driving horses, weighing from 1,000 to 1,150 lbs. Sound and quiet. Ages 7, 8 and 11 years. Tinney Bros., Cavan, Tel. 69 R1-3. 4d-151-2432

GRAVEL FOR SALE—FIVE MILLION yards, sold by the load, from the pit, on the River Road; good road for motor truck. For information 'phone 420, Ring 2-3.

WOOD FOR SALE—GOOD HEAVY dry mixed slabs, 4 foot or cut; prompt delivery. Phone 1937. W. J. Fitzgerald, Park and Romaine street. 6d-151-2355

FOR SALE—PANDORA RANGE FOR coal of wood in first class condition; also couch, extension table, and bed room suite. 354 Park St. 6d-151-2351

GOOD DRY HEMLOCK SLABS.—1 load 12 inch, $4.75; ½ cord 4 feet $4.00. Why not put a cord or two away for the fall. H. H. Dinadale, Phone 153 Charoltte street. 26d-154-2420

PRIVATE SALE—SONORA CABINET phonograph, kitchen cabinet, cook stove, Jewel gas stove, bedroom stands, dining room and kitchen chairs, sewing machine, floor coverings, electric iron, iron bed (white enamel), parlor table, Crown seaters, hose and garden tools, and other household goods. Apply evenings, 549 Elm street. 3d-150-2412.

FOR SALE—CHEAP, GOOD WASHing machine, with wringer; gent's wheel, dressers, stands, dining table, leather dining chairs, kitchen table, chairs, verandah rockers, parlor rockers, centre table, small desk, tubs and other articles. Apply 59 Aylmer street, near Ferry. 3d-151-2445.

HOUSES, REAL ESTATE

MODERN, SIX-ROOMED HOUSE, fine location. Price $2,500. Ring 1693M evenings. 3d-150-2413

FOR SALE—FARM IN TOWNSHIP of Smith; possession March 1st. Apply Hunter street west. 6d-149-2663

WEST SIDE COTTAGE, NEWLY DEcorated and painted. Well located and good lot, $1,200. $200 down and balance like rent. Apply 344 King street. 3d-25-27-29-2442.

FOR SALE—WEST PART LOT 116, with or without timber, also broken lot 117, good water front, Harvey. G. Galvin, 324 Charlotte St. 52d-159-1280

FOR SALE—NEW HOUSE WEST end, desirably situated, modern in every respect, hot water heating, oak floors throughout; built-in refrigerator; easy terms. Apply 437 George street. dtf.

FOR SALE—PROPERTY ON THE corner of Aylmer and Dalhousie streets, in the city of Peterboro. The house lately occupied by D. J. Lundy, 12 rooms, hot water heating and all conveniences. Apply D. J. Lundy, 95 Hunter street west. 6d-149-2665

Large Touring Car At a Big Bargain

C. R. BANKS variand Dealer PHONE 582

BABY CARRIAGES, Etc.

FOR SALE—BABY BUGGY, NEARLY new. Apply 59 Aylmer street. 3d-151-2446.

FOUND

FOUND—LEFT AT G. A. FOY'S shoe shop a pair of glasses. Owner please call. 3d-149-2385

FOUND — STRAYED TO THE premises of Jas Richardson, Keene, Lot 16, 7th Con. Otonabee, 1 black steer and 2 red yearlings. Owner please remove property and pay expenses. 3d-151-2462.

LOST

LOST — GASOLINE TANK CAP, Hupmobile car. Finder please leave at Examiner. Reward. 3d-150-2433.

LOCKET OFF WATCH CHAIN ON Wednesday, initialed "M.L." Finder please leave at Examiner or 'phone 443W. 3d-149-2400

LOST—CHESTNUT MARE, STRAYED from the premises of Casey Peacock, Lot 19, Concession 9, Cavan. Finder please notify above address, Millbrook P.O. 3d-151-2453-1w.

LOST THUSDAY NIGHT— A TIRE, in south end, between Charlotte and Lansdowne. Finder please leave at Examiner. Reward. 3d-151-2463.

LOST — BROWN COLLIE PUP, white fore leg, vicinity Lang. Finder please notify Mrs. T. E. Graystock, R. R. 8, Peterborough. Anyone harboring same after this notice will be prosecuted. 3d-150-2418.

Summer Cottages to Rent

COTTAGE TO RENT, FURNISHED, Chemong Park. Telephone 355. 3d-149-2384

FOR RENT OR SALE, JAKE-A-LOLO camp, across from Braundport. Apply 5th house off Monaghan road, on Edison avenue. 2d-150-2441.

SUMMER COTTAGE, FURNISHED, at Bowmanville Beach, to rent. Apply 344 Charlotte. 'Phone 466. 3d-151-2457.

FURNISHED COTTAGE WITH GARage at Chemong Lake, beautiful situation, facing the lake. Phone 126. 3d-149-2738

FOR RENT — COTTAGE AT CHEmong, fine location; garage; July and August. 'Phone 670J. 3d-151-2778.

COTTAGE FOR RENT — ¼ MILE north Chemong park in maple grove, spring water and ice; also row boat if wanted. Apply A. K. Nichols. Phone 992 1-4, Bridgenorth. 6d-151-2369

GIRLS LOOK, ROCKHOLM REST, ON Cameron Lake, summer rooming use of dining room, stove, light, telephone, mail and grocery delivery, grand bathing beach, good train service; $5.00 per week. Apply Box 2387 Examiner. 4d-150-2387

TO RENT—FURNISHED COTTAGE, in Chemong Park, nicely situated, convenient to Chemong spring, two bed rooms downstairs, also upstairs. Kitchen, open air dining room, wire screened, large living room, good cistern. Apply to Alex Elliott, 'Phone 371. 351 Park. 3d-26-28-30-2775.

HELP WANTED—Male

WANTED—DRIVER. STEVENS CO. 3d-151-2456.

WANTED—BOY TO WORK IN CAFE. Apply Munroe Hotel. 1d-149-2770

WANTED—DELIVERY BOY. APPLY Edwards' Butcher Store. 1d-149-2440.

WANTED—A FIRST CLASS CORE maker for brass work. Apply Canadian General Electric Company, Peterborough, Ont. 3d-149-2730

BODY-BUILDERS FOR ASSEMBLING departments to work on touring and closed bodies, also bus and hearse bodies. State age, experience and wages expected. Carriage Factories Limited, Orillia, Canada. 3d-150-2754.

FIREMEN, BRAKEMEN, BEGINners $150-$250 (which position?)—Railway, Box 1944 Examiner. 12d2 4 5 9 11 12 16 18 19 25 26 1944

MAKE MONEY AT HOME—$15 TO $60 paid weekly for your spare time writing showcards for us. No canvassing. We instruct and supply you with work. West-Angus Showcard Service, 29 Colborne Bldg., Toronto.

HELP WANTED--Female

WANTED— GENERAL MAID, FAMily of one. Apply Examiner. 3d-150-2435.

WOMAN FOR BAKE SHOP, FOR cake icing and general work. Dawson Bros. 3d-151-2451.

WANTED — CAPABLE GIRL TO help with housework, small family. Apply Mrs. Young, 541 Water. 2d-150-2452.

HOUSEKEEPER WANTED—APPLY Darcy Knott, Curve Lake, P.O.

NOTICE.

LADY ORGANIZER WANTED FOR the city of Peterborough, to work in the interests of Ladies' Benefit Society, providing Sick, Accident and Funeral Benefits; references required; reply to Box 2392 Examiner. 3d-149-2392

Consolidated Schools

COBOURG, June 25.—Motor parties of citizens from Grafton and vicinity motored to Wellington in Prince Edward County, to see the new Consolidated school there in action. Wellington is an incorporated village of about 850 inhabitants on the shore of Lake Ontario, and is surrounded on three sides by the fertile fields of Prince Edward County. The party went by way of Colborne, Brighton, Trenton and then southwest over Murray Canal, by the Carrying Place, Hillyer, Consecon to Wellington. The roads were very good except for a few miles which were under construction near the Carrying Place.

On reaching Wellington they went to the public park which is just across the street from the Consolidated school, and camped. A fire was built on the beach and the kettle was soon boiling and tea was served. The ladies had provided the refreshments for the inner man, which were soon done ample justice to. The party then proceeded to inspect the school. It was 1 p.m. and the principal took them in charge and proceeded to explain all the good points about this most modern school. First they were shown into a beautiful assembly hall which would seat about 250 people, which is complete with piano, stage and dressing rooms on either side. A moving picture machine is to be installed soon. The principal said that there were very few nights last winter that the Assembly Hall was not in use by some portion of the community as it was free for lectures, debates or concerts or any community affairs. The gang had now sounded and the children about 240 in number formed up outside and marched in to their respective rooms.

The first room visited was the Primary. The seats in this room are arranged in the form of a hollow square around the outside of the room and are all adjustable as all the seats in the school are to the child who is to sit in them. The teacher said they were put in a hollow square so that any little tots who became tired from sitting too long could go in the centre and play. They were engaged in modeling some wonderful structures from plastecine while the visit was in progress. Then the party was shown to the other class rooms where school was in progress. There was a room for each class. The High School scholars had had their exams and were gone so the principal was free for the afternoon. Then the Chairman of the Board of Trustees and the Secretary-Treasurer came and took the party in charge and completed the inspection. They were shown through the basement where a large gymnasium the full size of the Assembly Hall is equipped with every device for physical training and games. Then there is the play rooms for boys and one for girls where they may eat their lunch at noon and there is a cafateria where hot dishes may be procured. The heating equipment is complete with two large boilers and a fan system which draws away the foul air from every room and replaces it with warm fresh air. The water system is also in the basement with a pressure tank and a motor which works automatically and starts when the pressure goes down to a certain point and stops when it reaches the desired point.

There were large warm clean lavatories of the most approved fool proof type and shower baths with hot and cold water. Drinking fountains were in evidence all over the building. The party were then taken to the second story where the third and fourth classes were and the High School rooms. There is a Domestic Science room equipped for teaching the ladies the latest accomplishments in the culinary art and another large room with cupboards along one end which is to be used as a science room. The officers and some members of the local Women's Institute gathered in the Domestic Science room and with the teachers served the party with a light lunch and tea. In appreciation of the very courteous welcome the party received, Mr. C. A. Bradley, on behalf of the party, moved a hearty vote of thanks which was seconded by Rev. Mr. Moyer who made a few appropriate remarks. This was replied to by the Chairman of the Board of Trustees, Mr. Morden, and the Principal, Mr. Elliot.

The party then witnessed the departure of the children in five vans which were all loaded and started in seven minutes. There is five acres in the school grounds which are under construction yet. There is simple fire protection in the building and a good water supply four hundred feet from the building and a complete system of septic tanks and drains on the grounds.

Some points the secretary-treasurer wanted to make clear were:

1. There were before Consolidation five school sections and the village school which contained four rooms needing in all, nine teachers who drew in salaries $9,000.00 per annum. After consolidation six teachers were required whose total annual salary together with the salaries of the five van drivers was $9,100.00, an increase of only $100.00. The government paid 30 per cent of the van drivers' salary which was from $900.00 to $1,600.00, according to the distance and the number of children to be drawn and was let by tender for one or three years. One van drew 40 children.

2. The average attendance is from 90 to 94 per cent, and they only missed one-half day of school last winter. The children are warm and comfortable and better cared for than when they had to walk. They are under the teacher's care though the van driver who maintains order from the time they leave home until they return. The vans run on a schedule time and there is no waiting at corners. There were three motor and two team-drawn vans, the drivers furnishing the vans and living mostly at the end of the routes.

3. The school is fitting scholars for Normal or Matriculation and about thirty children are getting the benefit of a High School education while living at home, who would not have been able to afford it otherwise. This is bound to react to the great benefit of the community in time.

4. One man kicked against the scheme because his taxes were $25 more, while he saved three hundred by boarding his child at home while formerly the child went to Picton High School.

need of the service is for physical training and an adequate course in practical seamanship. There is much more need of these things than for insistence on a higher educational standard."

BLACK SATIN.

Black satin is to be very popular this fall and is particularly adapted for the soft draped effects now in vogue.

THE POWER OF SUGGESTION.

A new device for saving passengers trouble has been adopted by the dining car service of the Canadian National Railways. Throughout the coaches on all trains to which dining and cafe cars are attached, little dodgers are now distributed before each meal with several suggestions for a suitable combination of dishes. This gives the patron of the dining car a little time to decide upon what he will order later and eliminates the tiresome necessity of studying a large menu card. If the traveller is accustomed to set a limit of price upon his meals there is no need whatever to exceed it. The prices for a complete menu for Breakfast, Dinner and Supper are most moderate, ranging from 35 cents to $1.25. Having made his choice according to pocket book and appetite, upon entering the dining car the traveller will find himself served as quietly and satisfactorily as he would be in any well appointed home

AUTOS FOR SALE

FOR SALE—MAXWELL TOURING car; newly painted; in good condition; a bargain. Apply after six, 607 Weller street. 6d-151-2375

FOR SALE— OVERLAND SPECIAL, in excellent condition; reasonable, 208 Charlotte street. 6d-154-2449-1w.

SEVERAL ABSOLUTELY NEW Studebakers, latest model automobiles, fully guaranteed, offered at substantial price reduction, for one week only. Terms if desired; act quickly. Also Studebaker Special Six Demonstrator. Studebaker show rooms, two twenty Charlotte street. 6d-149-2357

USED CAR BARGAINS—WE HAVE Ford, Chevrolet, Maxwell, McLaughlin, Studebaker, Oldsmobile and Dodge—all overhauled and painted. Our guarantee protects you. Inspect our stock and get demonstration. Cars low priced, exceptional values. Moore & Brewer, Hunter street, (opposite St. John's church). w-f-m-126-1957

USED CAR BARGAINS — WE have Ford, Chevrolet, Maxwell, McLaughlin, Studebaker, Oldsmobile and Dodge — all overhauled and painted. Our guarantee protects you. Inspect our stock and get demonstration. Cars low-priced, exceptional values. Moore & Brewer, Hunter street, (opposite St. John's church). wfm 126 1957

HOUSE TO LET

6 Rooms, Central; all conveniences, and low rent. Immediate possession. Also Five-Room Apartment to Let. Coal of All Sizes in Stock. Order Now.

A. L O W & C O.,
264 Simcoe Street.
'Phone 697. N. and Hol. 1027

MAY MOVE CAPITAL

BUCHAREST, June 25 (Associated Press)—Hermannstadt, a city in Transylvania, 160 miles northwest of Bucharest, is being considered as the new capital of Greater Rumania. For a long time many Rumanians have felt that the enormously increased frontiers of the country demanded a capital nearer the Western States of Europe than Bucharest. They want to make of Hermannstadt, which in Rumania is called Sibiiu, a sort of executive Washington.

Hermannstadt was founded in the twelfth century, and has been spendidly developed by the Austrians. It is thoroughly modern and has a series of fine public squares, parks, schools, churches, libraries and theatres. It is much cleaner than any of the cities of Old Rumania, and has a much more healthful climate.

MARINE OFFICERS OVEREAT

LONDON, June 25 (Associated Press)—Captain Selwyn Day is one of the best known of the mercantile marine officers and an A. D. C. to the king. He has been all through the mill at sea, and he says that the trouble with the officers on the big Atlantic steamers nowadays, from captains down, is that they eat more than is good for them.

"Apprentices and junior officers in the passenger ships of today," he asserts, "all eat too rich food, too often, and in too large quantities. Consequently, as they have no real physical labor to perform, at least 40 percent. of them are physically unfit. The great

1918 MAXWELL ROADSTER

Guarantee in First-class Condition; new top and tires; just repainted, and motor re-built. As it must be Sold at once, we are offering it for $295.00

Oldsmobile Show Rooms
171 HUNTER STREET
'Phone 269.

3:151 2768

Bargains-Bargains —AT— A. ATKINS

NEW AND SECOND-HAND STORE
217 HUNTER STREET

Men's Overalls, regular $2.00 ....$1.49
Men's Work Boots, black and brown, regular $4.00 ....$2.98
Boys' Fine Boots, regular $3.50, for $2.49
Men's Caps, regular $1.50 and $2.00, for ....89c and 98c
Boys' and Men's Caps, regular $1.00, for 39c
Dust Coats, regular $3.00 ....$1.79
Smocks, black, regular $1.50 ....89c
Men's and Boys' Riding Breeches, different shades, regular up to $4.50, for ....$2.49 and $2.98
Granite Tea and Coffee Pots, four sizes ....39c up to 69c

NEW AND SECOND-HAND

FOR SALE

Brick House, containing 7 Rooms, modern, hot water heating, hardwood floors throughout; large lot; centrally located. $1,600.00 will handle this Property $3,800.00

Frame House, containing 5 Rooms, light and water; lot 35 x 150 feet. Reduced price of ..... $1,500.00 and reasonable terms.

FOR RENT

Brick House, 7 Rooms, modern, except furnace, newly decorated; immediate possession. Rent, $25.00

Brick House, 6 Rooms, partly modern, newly decorated; immediate possession. Rent $20.00

Brick House, 6 Rooms, partly modern, West-end; immediate possession. Rent $15.00

Brick House, 6 Rooms, large lot, East City; immediate possession. Rent $15.00

For further particulars and inspection, apply

J. T. O'Connell & Co.
136 HUNTER ST. W., CITY
Phones—Office 376, Residence 1359

COAL ! COAL ! !

Order your coal now and take advantage of the lowest price that will prevail this season. Put your coal troubles up to us and we will look after them for you.

Apartment to let, lowrent & central.

A. LOW & CO.
264 Simcoe Street.
Phone 697 N. and H. 1027

FOR SALE

Brick House, 7 rooms, 3-piece bath, light s and gas, garage, good lot, west side $3,600

Brick House, 7 rooms, 3-piece bath, furnace, lights and gas, hardwood floors $4,000

180 acres, 125 working, 5 miles from city. Brick house, 7 rooms; barn 45 x 70, stone foundation; water in barn, implement house 40 x 20 on a good road, close to school $10,500

10 Acres, Brick House, Barn and Hennery, within half a mile city; lots of fruit $5,300

Good pasture farm for sale or trade.

M. STOREY
190 Charlotte street. Phone 1623J

LOTS FOR SALE

BUILD NOW work in evenings and holidays—your own home—McDonnel Street, West of Park; car line, Jackson Park, Mount St Joseph Grounds, elevation but a few feet less than Armour's Hill. Pure air, water and sewerage. Reasonable restrictions, $400.00, $10.00 down and $5.00 per month. Interest 6%.

Mechanics, Railway men and others.

Apply N. C HATTON,
397½ George street.
Telephone No 63; evenings 127.
26d 154

A Surprising Offer of Choice

BUILDING LOTS FOR QUICK SALE.

Monaghan Road, facing Mount St. Joseph and Middleton Estate, from McDonnel to Bonacord. TEN LOTS, 48½' x 110', with back lane, at Sensational Prices.

Two minute' walk from Jackson Park, three minutes' from Queen Mary School. Sewer and Water Services will be laid. Street Car passes front of Property.

These are the Cheapest Lots offered in the City to-day. Better facilities cannot be obtained anywhere. Parties interested should call or see

D. G. MELTON. 'Phone 1410 (Office Hours).

Don't miss this opportunity. Don't delay. They will Sell Quickly.

CANADIAN WOOLLENS LTD.

DAVIS-THOMPSON COMPANY, LIMITED
Insurance and General Agency
433 GEORGE ST. PHONE 40

TORONTO SAVINGS & LOAN CO.
435-437 George Street

NOTICE is hereby given, that a Quarterly Dividend of Three per cent. (3%) for the three months ending 30th June, 1923, being at the rate of 12% per annum, has been declared upon the Capital Stock of this Institution, and the same will be payable at the offices of the Company in this City on and after the 3rd day of July, 1923.

The transfer books will be closed from the 16th to the 30th instant, both days inclusive.

By order of the Board,

W. G. MORROW,
Managing Director.

MAIL EDITION

The Evening Examiner

"The store that is too small to advertise is too small to produce a living for a healthy man or woman."

PRICE THREE CENTS — PETERBOROUGH, MONDAY, JUNE 25, 1923 — PRICE THREE CENTS

PREMIER SMUTS SEEKS GREATER FIELD OF TRADE

Wants Matter of Imperial Preference Brought Up at Imperial Economic Conference in October.

TOO LIMITED.

CAPE TOWN, South Africa, June 25, Canadian Press cable — In the Union house of Assembly on Saturday Premier Smuts initiated a discussion regarding the agenda of the Imperial Economic Conference to be held in October. He declared that imperial preference up to the present had been largely to the advantage of the British rather than the Dominions' producers and he felt sure the question of the Imperial Conference would be raised.

The position which South Africa would adopt, he said, would be to welcome any assistance which the British people could give in the way of preference to South Africa's products and also any widening of the field of tariff preference which could be given to her producers. Premier Smuts pointed out that owing to the British fiscal policy the field of preference was most limited and that was where the issue would arise. Australia and New Zealand were going to press very strongly for a very much stronger measure of preference for their products by Great Britain.

The Premier foreshadowed substantial exports of dried fruits from South Africa which would have to meet competition from the continent in the British market and he emphasized what tremendous assistance it would be to them if the scope of the British preference were extended so as to cover articles not of prime necessity. This would probably help more than anything else in the immediate development of South African trade. South Africa, said the Premier, was not going to press the British government to change their fiscal policy which was a question which must be settled by the people of Great Britain but would point out, from the point of view of the Dominions the large advantages that would accrue to the Empire if there were alterations in this direction as regards the preference. With refer-

(Continued on page 4.)

BRITISH PAPERS HAVE SATIRE AND SARCASM FOR U.S. PROHIBITION

U. S. Prohibition Laws Are Termed Ridiculous and British Government Criticized For Indifferent Attitude.

SEEDS OF DISCORD.

LONDON, June 25.— (Canadian Press.)—No subject in recent days has occupied more of the attention of the British newspapers or given the public a better topic for animated discussion that the liquor seizures in New York. The London newspapers seldom before have printed so many despatches under United States date lines, and the great majority of these relate to the liquor confiscations.

Its items are various captioned: "Dry Comedy in the United States"; "Meddling With Our Ships," "The Prohibition Farce," "The Wet Liner Absurdity," "Making the Atlantic Dry," and "America's Dilemma."

The week-end editorials are couched in a sarcastic vein. Some of them manifest resentment and others are severely critcal. All of them are eager to know what will be gained by a "test" case, and whether the seizures will continue.

Some of the writers take the British Government sharply to task for what is characterized as its passive attitude and its apparent intention to make the steamship companies fight out the issues with the United States Government.

Some of the papers take a stronger view of the issue and say the situation may lead to grave international complications unless the United States relaxes its "ridiculous laws." The Sunday Times declares:

"The indifferent attitude on the part of the British Government is not the way to win over the American Government to respect for the recognized rights of friendly nations. The American people, or a great majority of them, are on our side in this matter. Prohibition has been forced upon them, but they have no desire to force it upon others.

"Still the less do they wish to see Washington ridiculously embroiled with other governments through an attempt to give world-wide scope to a purely domestic regulation. The whole of the commonsense people of America is against ramming the sumptuary laws of their country down the throats of other people.

"If the British Government does nothing, then we practically invite Washington to trample upon British rights and the amities of civilized existence. In a few years the Americans may ban tobacco or diaphanous blouses or some other target of the reformers' wrath; but if the Americans try to force prohibitions that happen to appeal to their taste or morals upon foreigners, whose habits and predilections run in the opposite direction, then they deliberately are sowing the seeds of international discord."

The Sunday Pictorial, champions the cause of the "Many Britons who pride themselves as living in the freest and most democratic country in the world and who resent America's action as an invasion of their liberty."

"We are a tolerant people," says this publication, "and we dislike being told by other nations what we shall drink. In our damp, misty land alcohol is vital. We don't think prohibition shall be forced upon us, either in our ships or in our homes. On the other hand, the use of pernicious drugs and dope among the British has never attained the extraordinary prevalence it has in America."

Meantime it appears to be the intention of all the big British liners to carry a moderate quantity of liquor for use up to three mile limit, as well as a liberal stock under seal for consumption on the eastbound voyage, if it is not seized by the American officials. The Homeric, Belgenland, Laconia, Empress of Scotland and several other trans-atlantic liners are to sail this week, and their captains evidently intend to run the risk of having their wet stores confiscated.

Shipping corporations are bringing renewed pressure to bear on the British Government, and it is considered likely the Foreign Office will make further representations to Washington on the liquor situation.

VERDICT THIS WEEK IN TRIAL REV. DELORME

Evidence of Sister of the Accused Priest and Gunsmith Who Sold Revolver Heard on Saturday.

CLOSE ON WEDNESDAY

MONTREAL, June 25. —(Canadian Press.)—That there would be long sessions this week in the trial of Rev. Faather Delorme, charged with the murder of his half-brother, was the announcement of Chief Justice Sir Francis Lemieux at the hearing of the case on Saturday. R. L. Calder, K.C., Crown Prosecutor, also stated that the Crown hoped to end its case by Wednesday next. A verdict is expected at the end of the week. The evidence of Lily Delorme, half-sister of the abbe, was subjected to severe questioning by Mr. Calder. She repeatedly swore that she had stayed in the house at 190 St. Hubert street, the whole afternoon of January 6, 1922, on the night of which day Raoul came by his death. The crown prosecutor asked her if she had not told a different story to the detectives when they visited the Delorme house on January 7. She persistently denied this.

The evidence of Oscar Haynes, the gunsmith who sold an automatic revolver to Father Delorme, brought out the fact that the latter had not come purposely to buy a new revolver, but to fetch an old type weapon which he had left at the shop to be repaired. Haynes stated Father Delorme had come to his shop on December 27, 1921, and had agreed to buy the more modern weapon after he had seen it tested and actually had tested it himself in Haynes' shooting gallery.

In the evidence of Lily Delorme stress was laid by the prosecution on the question of times. To test the witness' ability, Mr. Calder unstrapped his own wrist watch and asked her to read the time from it.

After some hesitation she replied: "11:15." At that time the clock in the court showed that it was 10:45. The witness was, however, very nervous and shortly broke down and cried bitterly.

DRILL DISPLAY BY KNIGHTS ON CHURCH PARADE

Brilliant Manoeuvres Marked Parade Ancient Order Foresters to the Murray Street Baptist Church — Visitors Came From Many Miles' Radius

"MAN'S CORONATION"

Brilliant manoeuvres marked the progress to Murray street Church yesterday of the Hamilton Conclave, Knights of Sherwood Forest, which led the combined lodges of District 5, Ancient Order of Foresters in a church parade. In their picturesque featherd hats and shining accoutrements the Knights performed intricate marches and evolutions which told of long training and high efficiency. Some of the figures carried out on the march were St. Andrew's Cross, Latin cross, diamond and eschelon formations. Peterborough Melody Band was in attendance and the visitors, numbering about 400, came from Toronto, Ottawa, Hamilton, Bowmanville, Brantford, Port Hope, Campbellford, Trenton, Belleville, Oshawa and Cobourg, besides a contingent of local members. During their stay in the city many of the visitors made a trip to the Lift Lock, and all who were spoken to expressed the highest opinion of the beauty of Peterborough and the surrounding country, although the thermometers along George street registered between 94 and 95 at 12.30 in the afternoon.

The centre of the Murray street Church was filled by the Foresters, and very few seats were vacant in the sides of the church Many who gathered to see the parade remained under the trees in Central Park where a vagrant breeze brought temporary relief from the sweltering heat. Rev. C. W. Rose invited the gentlemen to remove their coats, and the service was shortened as far as possible.

"Man's Coronation."

Mr. Rose chose as his subject "Man's Coronation," and in an eloquent and appropriate address urged upon his hearers the nobility of man's common parentage and the necessity for assisting one another in the difficulties of life.

There is nothing so important today as the establishment of man's confidence in mankind, he said. "The mind of God is full to overflowing with thoughts of mankind. The importance of man in the universe is indicated by the place which he has in the Word of God." The world was made for man, the rivers flow for man, and the oceans rise and fall for his benefit. Man's past can be traced by history, science and by God's Word. History shows that man was always man, with the attributes that are peculiarly his. Science states that from nothing, nothing comes. God is sufficient explanation for everything in the universe and everything in the way of spiritual growth and intellectual power. Controversy on the subject of man's creation is waste of energy, for in the beginning God made man and breathed into his nostrils the breath of life. If we reach the conclusion that we are only part of the animal kingdom we will not make any endeavours for the good of mankind, but will be satisfied to eat, drink and be merry, with only the thought of death on the morrow.

Everything in the universe moves in accordance with a fixed law except man, who can do as he wills. God appreciates much more the service that is voluntarily given than he does the obedience of the heavenly bodies that move in accordance with his will.

Obligation to Serve.

"We are under and obligation to serve" the speaker said. "If we did not have this God-given freedom we would not have a responsibility. The present day is characterized by freedom and the opportunity to serve, and this opportunity lasts only for a short time."

Man's future is largely determined by his short life here. "We feel by the thing that God has implanted within us that we shall live forever" Mr. Ross declared. "Though we die yet shall we live."

Speaking of the duty which man owes to God and to his fellow man the speaker urged the necessity of following the gospel of brotherly love. "I entreat you in view of your responsibility to improve every power with which God has endowed you for the good of mankind," he said. "You are not only members of this fraternal society, but members of the world society. There is blue blood in every man's veins by virtue of his being a child of God. We can not base our benevolence on whether a man has paid his dues. Freedom becomes freedom indeed when God has smitten the shackles from every soul."

In closing, the reverend speaker pointed out the need for individual effort for the advancement of the Kingdom of God.

Soprano and tenor solos were acceptably rendered by Miss T. Pearson and Dr. J. Graham respectively under the direction of Miss M. Bridge, organist.

Striped Frocks

Striped materials are greatly like for spring. Frequently the stripes run horizontally on the blouse and vertically on the skirt. Stripes usually form their own trimming.

Two Boys Drowned Near Cowan's Bridge.

EAST EMILY, June 25.—Two children, Albert and Melville Clarke, the oldest but nine years old, were drowned Saturday afternoon at Wilbert See's Landing, near Cowan's Bridge on Pidgeon River. Nothing was known of the tragedy until the bodies were discovered about 2.30 yesterday afternoon by a party of young men who went in swimming at the scene of the fatality and discovered the bodies. The actual discovery was made by Lawrence McGauthey of Lindsay, who brought the bodies ashore and notified the father of the children.

The actual circumstances of the accident are not known but it is thought that the children were playing in an old boat and fell overboard. The children had been away from home since some time Saturday but no concern was felt for them as they have spent the night away on former occasions. Their mother is in the West and the father away at work so there was no one to be concerned over their absence.

STORM FLATTENS CROPS IN ONTARIO

Barns, Silos and Fences Also Levelled Yesterday By Terrific Hurricane.

TORONTO, June 25. — (Canadian Press.)—Barns, silos and fences were blown down, cattle killed in the fields, trees uprooted and crops flattened by a furious wind storm which swept parts of Ontario and York counties yesterday afternoon. In two sections north of Queensville in York and around Greenwood in Ontario, the storm reached cyclonic proportions, accompanied by a tremendous downpour of rain. The two sections are nearly 300 miles apart and little damage was reported in the intervening terrtiory.

The hurricane lasted but few minutes, but it wrought terrible havoc in its brief course. Motorists could scarcely make headway against the terrific blasts, and several had narrow escapes when trees crashed across the roads. Motoring from Newcastle to Greenwood, after the wind had died down, one man had to stop and remove 17 trees from the roadway.

Snapped Wires.

Falling trees snapped the telephone wires and as a result it was difficult to obtain information from the storm centres. Bell Telephone officials stated last night that only two lines were working to Montreal, wires being down in the vicinity of Pickering and 10 miles west of Peterborough. The little villages of Aubly and Greenwood were the centres of the storm in the East. Roofs were blown from barns, silos toppled over ,orchards dismantled. On the fourth concession of Pickering trees littered the roadway. Nearly every farmer in the vicinity reported damage to his orchard. The veiocity of the winds was estimated at around 60 miles an hour.

Two miles east of Goodwood no damage was done. Motorists travelling westward stated that they came suddenly on the storm area. There was almost a line of demarkation between standing crops and crops flattended.

At Salem fences were blown into the road, the Methodist church was completely wrecked and roofs carried off barns. At Brougham, a short distance away ,no damage was reported. Claremont people scarcely realized that there had been a storm, yet Claremont is only 6 miles distant from Greenwood.

Town in Darkness.

Trees in Whitby suffered severe damage ,and the streets were strewn with branches and fallen trunks. Power wires were broken by the trees, and as a result the town was in darkness for several hours last night.

LLOYD GEORGE THINKS U.S. IS WITHIN RIGHTS

Says U. S. Is Trying a Difficult Experiment in Prohibition and Should Be Allowed a Fair Trial.

MAY NOT SUCCEED.

LONDON, June 25.— (Canadian Press.)—Addressing a large congregation in the Welsh Baptist Chapel here yesterday, former Premier Lloyd George made some interesting observations regarding the prohibition situation in the United States. During his discourse he made it apparent that he did not share the views of certain of the British newspapers concerning the lack of right of the United States' authorities to seize liquor stores aboard British ships.

"I hope we won't get excited over the seizure of liquor in New York harbor," said Mr. Lloyd George. "It is not only that America seems to be well within her rights, but I think we ought to extend a certain measure of sympathy to her in her difficulties.

America is making a very bold experiment to deal with probably the greatest curse of modern civilization.

"It is all very well for us to say that all this liquor is merely for our own sailors aboardship. I don't say this with regard to any particular ship. It may not be so, but speaking generally, there is no doubt fortunes have been made by smuggling liquor into the United States in defiance of a law which was passed by a greater majority than almost any other great law in any country.

"Give it a fair trial. I don't say the experiment will succeed. It is just possible that America may have to modify it. They are a great, practical, resolute and courageous people, and if they find it necessary to change the law, they will do it. But don't let us intefere with them. They are a people of more than 100,000,000, highly educated and progressive. Therefore, it is in the interests of civilization that they be allowed full time to test this effort to solve a problem which is just as much ours as theirs."

In White Satin

One of the most beautiful frocks worn by a popular debutante has a triple, scalloped skirt of white satin joined by a wide girdle to a sleeveless blouse, studded closely with small rhinestones.

FRANCE READY TO REQUISITION GERMAN COAL

General Degoutte Declares Germany Has Violated the Versailles Treaty and Issues Statement.

STRICT CONDITIONS.

DUSSELDORF, June 25.—(Canadian Press).—General Degoutte yesterday issued an order of the day declaring that the Inter-Allied Commissios of Control in the Ruhr has the power to requisition for account of the occupying powers all stocks of coal in mines, factories and other industries in the Ruhr in order to insure deliveries for the reparations account due the Allies, as well as to insure the payment of coal taxes due from the exploitation of the mines.

The order was based on part VIII of the Versailles Treaty. It declares Germany violated this part of the treaty by voluntarily reducing the production of coal for the reparations account. The order says that from the date of a decision by the President of the Inter-Allied Control Commission to requisition any given stocks of coal, the coal may not be touched by anyone except through special authorization of the Control Commission.

This authorization can be given by the president of the Control Commission to factories and mines. The requests for authorization must be addressed to the Control Commission by a director of the concern seeking it, who must state what use is to be made of the coal it is desired to remove.

The written authorization must state the amount of the coal allowed to be removed, as well as its use and mode of transportation.

In case of total or partial removal of requisitioned stocks, or in case of alteration in quality without special authorization; or in the event of any hampering of the occupying forces in making any use of the stocks they may set fit, or any attempt on the part of the owners to hinder the occupying forces in their surveillance of the stocks, the director of the factory or mine will be liable to a fine of twice the value of the entire stock requisitioned, with a minimum limit of 100,000,000 marks, and imprisonment for five years, or both. The order will take effect immediately.

WARSAW VILLAGE AND THE DISTRICT

Dwelling Quickly Destroyed By Fire—Car Topples Down an Embankment.

WARSAW, June 25.—On Wednesday afternoon, a little after 2 o'clock, the home of Mr. and Mrs. Joseph Matthews was burned to the ground. The building is supposed to have caught fire from the chimney, as Mrs. Matthews saw the whole roof in flames, and inside of fifteen minutes there was nothing but a burning heap of debris.

Mr. Matthews was at the factory when the alarm was raised, and although many were away at a picnic, a few minutes after the alarm about 30 men were at the scene. Mrs. Matthews saved one bed and a few chairs, but nothing else is left but the clothes the family wore. A visiting grandson ran upstairs for some clothes and papers, but the stairs, taking fire, he left his goods and jumped from an upstairs window.

Mrs. Matthews' mother had lived in the house from early childhood until she was married, and many old family treasures were lost. There were no casualties.

The house and contents were insured, but not very heavily.

Large pieces of burning shingles were blown onto a shed belonging to Walter Carveth, which caught fire, but the flames were quickly extinguished.

An Accident.

When returning from the picnic grounds at Indian River, a motor-car, in turning aside to pass a buggy, containing three men, toppled over on to its side, down a rather steep embankment concealed by long grass. The car's top was slightly damaged, but none of its occupants injured.

News Paragraphs.

The stone crusher has been working in front of Wallace Anderson's all week. Crushed stone is being deposited on the side line.

Mr. J. A. Crowe has bought the house formerly owned by G. W. Reid.

Rev. F. G. Weir is attending conference. Mrs. Weir is visiting with Mrs. Stephen Miller.

The tea meeting at Cottesloe on Monday evening was quite a success.

HOUSEWIFE WITH BABY WALKS 14 MILES DAILY

CHICAGO, — (By mail to United Press) From kitchen stove to cradle and back again thoughout the day the average housewife with one baby to care for travels fourteen miles each day statistics compiled here show. The figures, gathered by Mrs. Russell Tyson, were obtained by placing a pedometer on the angles of more than 100 Chicago housewives and striking an average of the number of miles the woman walked in performing their home duties.

EAST EMILY NEWS

EAST EMILY, June 25.—Mr. and Mrs. Harry Deyell and three children motored to Oshawa recently and were guests of Mr. and Mrs. Allen Casey.

Mr. Robert Casey spent a couple of days last week with his son, Mr. Allen Casey, in Oshawa.

Mr. and Mrs. Ward Deyell of Otonabee spent a day recently with Mr. and Mrs. K. Mitchell.

Mr. O Hayes and party of Toronto spent the week-end at Mr. Wilbert Fee's summer cottage.

Mr. Ira Switzer was in Whitby last week.

Mr. Eugene Switzer, appointed delegate from Bethel circuit, attended the conference held in Whitby on Wednesday and Thursday.

Mr. Austin Doran was a business visitor to Lindsay on Tuesday.

Mr. and Mrs Alvin Drain of Clarina spent Sunday with East Emily friends.

Miss Heartha Preston of Lakefield spent the week-end with friends in East Emily.

Mr. and Mrs. Roy Cullis attended the picnic and garden party at Cambray on Tuesday.

The strawberry festival held at St. James' Anglican Church was a great success. A large crowd sat down to the bountifully laden tables, and the programme following was appreciated very highly.

Mr. and Mrs. Lorne Wilson were visitors of the former's sister, Mrs. S. J. Sluggitt, in Peterborough during last week.

Miss Teressa Doran is spending her summer vacation under the parental roof.

Quite a number of people from Peterborough attended the garden party at St. James' Church on Wednesday night.

Mrs. M. Ruth was a visitor to Peterborough recently.

A strawberry festival will be held at Bethel Methodist Church on Wednesday evening, June 27.

Mr. Austin Doran was in Peterborough during last week.

Born—To Mr. and Mrs. George Bannon, on Monday, June 18th, a girl.

The many friends of Mrs. S. Henry regret to learn she is confined to her room from a fall by which she dislocated her shoulder.

10-Day Tube Free

What Men Use
To get those glistening teeth

Note how many men and women show white teeth nowadays.

They are proud to show them when they smile—because they are attractive.

There is a new way of teeth cleaning which millions now employ. It means whiter, safer, cleaner teeth.

Men who want good teeth should use it. Make this free test and see just what it does.

It removes film

You can feel on your teeth a viscous film. It clings to teeth, gets between the teeth and stays. Food stains, etc., discolor it. Then it forms dingy coats. Tartar is based on film.

That's why teeth look cloudy.

Film also holds food substance which ferments and forms acids. It holds the acids in contact with the teeth to cause decay.

Germs breed by millions in it, and they cause many troubles.

That's how teeth are ruined.

Avoid Harmful Grit

Pepsodent curdles the film and removes it without harmful scouring. Its polishing agent is far softer than enamel. Never use a film combatant which contains harsh grit.

You must do this

Old ways of brushing do not end that film. Some always remains to threaten serious damage night and day.

So dental science sought a film combatant, and two methods were discovered. One acts to curdle film, one to remove it.

Experts proved those ways effective. Then dentists everywhere began to advise their use.

A new-type tooth paste was created, based on modern research. The name is Pepsodent. Those two great film combatants were embodied in it, for daily application.

Now careful people of some fifty nations use this new way to clean teeth.

Fights acid too

Pepsodent also multiplies the alkalinity of the saliva. That is there to neutralize mouth acids, the cause of tooth decay.

Pepsodent multiplies the starch digestant in the saliva. That is there to digest starch deposits on teeth which may otherwise ferment and form acids.

Those are Nature's great tooth-protecting agents in the mouth. Every use of Pepsodent gives them manifold effect.

The new-day way

Pepsodent is the tooth paste of today. Millions already use it. All careful people will adopt it when they know its benefits.

Send the coupon for a 10-Day Tube. Note how clean the teeth feel after using. Mark the absence of the viscous film. See how teeth whiten as the film-coats disappear.

Then you will realise what this method means to you, now and in the future. Cut out the coupon now.

Made in Canada
CANADA
Pepsodent
REG. U.S. PAT. OFF.
The New-Day Dentifrice
A scientific film combatant, which whitens, cleans and protects the teeth without use of harmful grit. Now advised by leading dentists the world over.

10-Day Tube Free 1188 Can.
THE PEPSODENT COMPANY,
Dept. L, 191 George St., Toronto, Ont.
Mail 10-Day Tube of Pepsodent to

ONLY ONE TUBE TO A FAMILY

Corns

Just Say
Blue-jay

The simplest way to end a corn is Blue-jay. Stops the pain instantly. Then the corn loosens and comes out. Made in clear liquid and in thin plasters. The action is the same.

At your druggist

It's kind to the hands—

Three times a day your hands may go into the rich harmless Sunlight suds, and never be made red and rough or sore.

Sunlight Soap is a blend of the pure cleansing oils of the cocoanut and the palm, the same grade as used in pure toilet soaps. Its great cleansing power, and absolute purity, make Sunlight particularly suitable for dish washing.

LEVER BROTHERS LIMITED
Toronto

TO GET RID OF ANTS

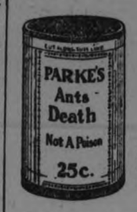

Sprinkle
Parke's Ants' Death
A non-poisonous powder, around all cupboards, pantries, etc.
25c. Per Box
BOND'S DRUG STORE
Cor. George and Hunter Sts.

STOCKS AND BONDS

great boom in the mining industry. I have had many years experience in practical mining, both in Cobalt and Porcupine, and have a wide connection there. I am therefore in a position to get early and reliable information in both camps. I have made a profit for every one of my clients up to date, and shall be pleased to advise any one interested. There will be a strong market this summer and now is the time to get in.

Accounts carried on reasonable margins

C. H. REID
Room 111 Barrie Bldg.

Farms and City Propetyr
FOR SALE

Large Brick House, No. 640 Bethune Street, to be Sold at a sacrifice.
House and Large Lot in Chemong. Must be sold immediately.
100-Acre Farm in Asphodel, with first-class buildings.
200-Acre Farm in Cavan.
Dwelling-house and Six Acres of Land.
See My General Line of Agricultural Implements and Machinery.

R. C. HEARD
Agricultural Implements and Real Estate.
379 Water St. - 'Phone 1329

Most Urgent Wants

There's a world of interest in the Want Ads. They reflect the urgent desires of various businesses, households and individuals.

The Wants tell what is most needed. If the cook has left, if a worker is needed in the office or factory, if an article of value is lost or found, if there is urgent necessity to sell a piece of property, secure tenants, roomers or boarders—all such conditions are expressed and met in the Want Columns.

The Wants are close to the heart interests of the people. It is interesting to watch them carefully.

The Evening Examiner

PHONES—Editorial 1601. Business Office, 1600. Private Branch Exchange to all Departments.

The Examiner is a member of the Audit Bureau of Circulation.

The Daily Examiner, published every lawful evening. The Peterborough Examiner, Limited. Office, 419 George Street.

The Weekly Examiner, published Thursday morning. $6.00 per year, delivered in city; out of town subscribers, by mail, $4.80 per year; that of The Weekly Examiner is $1.50.

U. S. REPRESENTATIVES.

Special U. S. Representatives—W. H. Stockwell, 629 People's Gas Building, Chicago Ill.

New York—Chas. F. Miller, 225 Fifth Avenue.

Advertising Rates on application.

R. M. GLOVER, Managing Director.

MONDAY, JUNE 25, 1923.

THE ELECTION RETURNS.

The Examiner has made arrangements for a very complete telegraphic service in connection with the returns of the Ontario Provincial elections this evening and hopes to be able to supply quick and accurate news of the results, not only in the local ridings, but throughout the Province.

The service can function with full efficiency only with the co-operation of the citizens, and the Examiner craves the assistance of the public in this respect.

Telephone enquiries will be cheerfully answered, but it must be remembered that thousands of calls will be received by the Examiner this evening and that people who ask a series of questions about any particular constituency, such as "What was the majority there last election?" or "How did Mr. Blank come out?" will be tieing up the service and making it difficult to give the public the returns as speedily as desired.

When you call the Examner tonight please remember that you are only one of many and confine your request for information to essentials. Ordinarily there would be no objection to going into details as to the political history of any particular locality, but on the night of a general election it is necessary, if the service is to be complete, to limit the questions.

FIRST AID METHODS.

The fact that three Peterborough youngsters happened to know the principles of resuscitation and were able to give such efficient first aid to a comrade rescued from the canal that his life was saved is a convincing argument in favour of more general instruction in this most vital subject.

The modern method of resusatation is so simple that it could quite easily be taught in the schools, and the Examiner believes that instruction of this kind could be given a place in the curriculum without interfering to any great extent with the work now carried on.

If every pupil in the schools of Ontario were to learn at least the rudiments of first aid methods the knowledge would be of the greatest benefit to them and to the community generally.

Many an accident has had a fatal termination simply because the services of a doctor were not quickly obtainable and because those on the scene either did nothing or did the wrong thing since no one knew anything about first aid work.

For school instruction no elaborate scheme of first aid methods would be necessary, but the children at least could be taught a few of the vital features and given a chance perhaps to minimize the effects of an accident.

The railways of Canada have for some time realized the value of instruction of this kind. There is no reason why their example should not be followed by other institutions.

RESPECT FOR THE FLAG.

People in Canada, if other sections of the Dominion are as careless as are many Peterborough citizens in their treatment of the national flag, could learn much from a list of instructions issued by the American Legion for use in the schools of the United States.

The object is to instil a proper respect for the flag and to ensure that it shall not be misused or debased.

Many of the things that the legion warns against are unfortunately all too common here in Peterborough.

Here are some of them, and Examiner readers will doubtless notice that all of these "don'ts" are frequently violated by our own people on the wrong use of the Union Jack.

"Don't sew the flag into a sofa pillow.

"Don't use the flag as a silk handkerchief.

"Don't use the flag in any form of advertising.

"Don't wear the flag as a costume.

"Don't arrange the flag in fantastic designs or use it as bunting.

"Don't let the flag drag in the dust or touch the ground (even at unveilings).

"Don't use the flag as a tablecloth.

"Don't drape the flag below the seats of a platform or below a person sitting."

The flag that "braved a thousand years the battle and the breeze" is worthy of every respect from the citizens of Canada, but it is a sad commentary on our regard for the Union Jack that it is often used in one of the ways listed by the American Legion as unfit for the Stars and Stripes.

COURAGE AND THE FUTURE.

Mr. Robert Forke spoke a much disregarded truth when he told the University Club of Ottawa that native born Canadians did not fully appreciate the privileges, opportunities and greatness of their country, says the Ottawa Journal. That realization is left to those who have tasted of the bitterness the injustices and the inequalities of other lands.

Nor is the truth less potent because we have had depressing days. For it is with nations as with individuals: The struggler alone knows how long is the battle; how often the bitterness of despair is his portion. "He who never ate his bread in tears," says Goethe, "knows ye not, ye heavenly powers." But in the hard fierce effort is the making of the nation or the man, as Lessing knew when he said that between the struggle and the crown he would choose the struggle.

"Forth, beast, forth, out of thy stall!" wrote rugged old Chaucer. "Look up, thank God for all! Hold the high way and let the spirit lead thee, and the truth shall deliver thee; have no fear!"

There is always inspiration in the talk of a big man who after many trials has succeeded. Every engineer has known the heartbreak of a collapse of some careful plan he worked out. He did his own part well; some detail necessarily left to a subordinate went wrong. The weak man like the weak nation gives up and goes under. The strong man like the strong nation moves up and goes on.

Canada has had and will have bad moments. But of all the nations of the world none has less cause for pessimism. Financial burdens may crowd upon her, taxation, emigration and agricultural stagnation may temporarily depress her, but through it all she has but to remember her past achievements, and the demonstrated courage, enterprise and intelligence of her people, to know that her future is assured.

ROTARIANS AT ST. LOUIS.

What region of the earth isn't full of the labor of the Rotary International? Delegates from twenty-two foreign nations are at the fourteenth annual convention, which began in St. Louis last week, and of our native enthusiasts there is no end, says the New York times. Some adjuncts of political conventions may have been more richly in evidence at the Edinburgh meeting, but St. Louis is thought not to be without means of imparting at least a gentle and general rotation to visitors whom it loves to honor. Besides, the Rotarians are devoted to higher and better things than the politicians. They are sure of a pleasant and prosperous session. They deserve it. They stand for the humanities, as well as for business done on an ethical basis, and through a salesmanship which, as an illustrious spokesman of this great Order of the Wheel—the swift, harmonious wheel of altruism and progress—has said, must be founded on "telling the truth."

Whether they are working for the public health, endowing beds in hospitals, subscribing for the physical and mental training of boys, giving Edwin Booth's portrait to the Stratford-on-Avon Memorial Gallery, they are always doing something for the community. They began as an obscure little luncheon club. They have become a considerable and growing power for civic, economic and social improvement. If there are persons cold to "prosperity billboards" and cynical novelists apt to sneer at the unceasing and multiform Rotarian activities, the value and essentially unselfish intention of most of these can't be denied except by "the spirit that denies." Long-headed and yet sometimes a little naive, eager, bustling, gregarious, hopeful and free-handed, our Rotarians are a characteristic expression of the composite, migratory, trustful and boyish nation of their origin.

They love to talk and to be talked to; they love to advertise and to help; they are men who must be "doing things;" and they succeed, with an ample humor, gayety, blowing of the trumpet and sincerity, in achieving, to the extent of their power, beneficial and humane purposes.

THE MANITOBA RESULT.

Attempts to account for the result of the voting in Manitoba on the Moderation League's proposals by pointing out the large foreign population in the Province do not get down to the real explanation.

The foreign population was there when prohibition was adopted, and the fact that the relaxation of the temperance regulations has been approved by a large majority shows conclusively that many of those who had previously voted for the prohibitory measure have on occasions supported the plan advocated by the Moderation League.

It is for friends of temperance to investigate the reasons why this should be the case and to endeavour to fit the Manitoba result into the Ontario situation.

Thousands of people who a short time time showed that they were in no way connected with the liquor interests by voting for prohibition have changed their attitude.

They were conscientious in their support of strict measures when the first vote was taken just as they were conscientious on Friday in favoring a less rigid system.

Why did all these voters arrive at a decision that the best interests of the Province require a change?

Was it because seven years' trial of practically total prohibition had convinced them that the results they had been led to expect had not been obtained?

In other words, had they reason to feel that the prohibition system had broken down?

These are questions that suggest themselves as a result of the somewhat remarkable change in sentiment, not only in the cities and towns of Manitoba, but to a considerable extent in the rural districts as well.

There is no disguising the fact that prohibition has received a decided set-back by the verdict of the Prairie Province, and the vote should b inspected critically by temperance leaders in Ontario.

Something went wrong with the Manitoba system.

Was it something that can be avoided in Ontario, or is the shift in Western opinion to be followed by a similar change in the sentiment in this Province?

That is a matter prohibitionists should be concerning themselves with at this moment.

EDITORIAL NOTES AND COMMENT.

It must be admitted that the weatherman saw to it that the finish of the campaign was hot, even if the parties failed to do so.

Some people seem to think that the harvesters' excursions to Manitoba will be unusually popular this summer.

One of the mysteries of the campaign has been the small amount of publicity Andy Hicks succeeded in getting.

It would be a tragedy for the Toronto Telegram if some of those "pros" and "antis" happened to get transposed.

A lot of people to-night will be able to claim that they did not lose their vote simply because they didn't take the trouble to vote at all.

Over 180 candidates will arrive at the conclusion sometime between 6 and 9 o'clock this evening that a very large number of Ontario people are liars.

What a cheery thought it is these days of high temperatures to remember that in a few short months Canadians will be wondering how they are going to obtain enough coal to keep them from freezing to death.

The Globe points a moral that should not be overlooked in the statement that the countryside is beautiful, except in some spots where city motorists have been picknicking.

Above all says the Ottawa Journal, we should thank God for the hot days, for without them we could not live and thrive.

For Tired, Stiff, Aching Muscles and as a Rub-down for Athletes

Dr CHASE'S LINIMENT

WISE AND OTHERWISE

A conservative is a man who is afraid it will affect his profits if it happens.

* * * *

"Chloroform used on blooming flowers." If only we could use it on blooming idiots.

* * * * *

It isn't so very difficult to get to Easy Street if you can pay the price at the toll gates.

* * * *

Children are an educational force, at that. No parent could keep up with the new slang without them.

* * *

If you are free to hold it, it is a mere belief; but a little persecution at once makes it a principle.

* * * *

Savages: People who have not yet learned to rob, slay and cheat each other scientifically.

* * * *

That have-you-left-anything sign

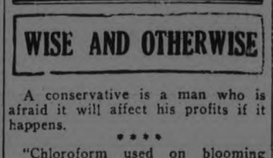

in a hotel room isn't an invitation to take the other towel.

* * * *

It isn't Uncle Sam's money Europe needs so much as the peaceful disposition that enabled him to make money.

* * * *

One reason why imported movie stars fail is because no human being could live up to the advertising they get.

* * * *

Indications are that England slowly will approach aridity as more Americans get seats in the House of Commons.

* * * *

If the sun really went on strike, as prophesied, can't we get an injunction to make it refrain from violence?

* * * * *

There are plans to make our national capital even more beautiful; but nothing is needed to make it look good to Europe.

* * * *

Other communities may lose interest in religion, but Chicago uses about 250,000 gallons of sacramental wine monthly.

* * * *

In this blessed country some men get rich so fast that they spit on

their hands before grasping a steering wheel.

* * * *

Flappers may be reading Freud, but as our dear English cousins would say, they are more interested in eye brows than in high brows.

* * * *

Critics once said Germany was without imagination, but that was before she began to think up a new reparation plan each Thursday.

* * * *

Correct this sentence: "I don't care what the style does," said the flapper; "I like mine bobbed, and I'm going to keep it that way."

* * * *

"But whose fault is it," demands a writer, "if a pedestrian gets run over the second time?" Speaking off hand, we should say the undertaker's.

* * * *

Two great troubles: The married couples who can't remember that they're married, and the unmarried couples who can't remember that they're unmarried.

Final Effort to Avert Street Railway Strike.

OTTAWA, June 25. —(Canadian Press.)—In a final endeavor to avert the threatened walk-out by the street railway employees, following the refusal of the Ottawa Electric Railway Company to consider the majority award of the Board of Conciliation, Hon. James Murdock, Minister of Labor has offered his services and has arranged for a conference to be held in his office this afternoon.

White Suit

A white flannel suit, dress and coat, is embroidered with white silk floss. Most of the blouse is made of blue crepe de chine and the coat is lined with it.

GATTLE, CRAIN AND PRODUCE

Peterboro—Toro nto—Montreal—Winnipeg—Chicago

PETERBOROUGH MARKETS.

Fruits.

Bananas, doz. 30-60c, lb. 10c; oranges. 30-90c; bitter oranges, 15-29c; doz.; grape fruit, 10-15c each, 2, 3, for 25 cents; lemons, 30-40c doz.; Smyrna figs 40-50c; cooking figs 15c lb.; dates, 10c lb.; apples, 20c peck; eating apples, 30-60c peck; strawberries, 20 and 35c box; rhubarb, 5c bunch; pineapples, 25 to 45 cents, $6.00 a case, 18-30's; $1.65-$4.00 a dozen; red plums, 20c. doz.; apricots, 20c doz.; peaches, 40c doz.; cherries, 70c lb.; cantaloupe, 20-30c.

Cocoanuts, 10-15c; chestnuts, 30-40c lb.; mixed nuts, 25-30c lb.

Vegetables.

Beets, 12½ lbs. for 40c; new beets, 20c bunch; carrots 12½ lbs. for 30c; new carrots, 15c bunch; parsnips, 5c lb.; leaf lettuce, 5-10c; Iceberg head lettuce 20-25c; new cababge, 10c lb.; domestic potatoes, $1-$1.25 bag; new potatoes, 20c measure. peck, 75c sweet potatoes, 10c lb; domestic onions, 5c lb.; Bermuda onions, 2 lbs. 25c; green onions, 5c; spinach 15 lb; parsley, 5c; green peppers, 10-15c each; cucumbers 2 for 25c; (Florida) 15c and 20-25c; tomatoes (hothouse) 50c lb.; Florida, 30c; endive, 10-15c bunch; radishes, 2 for 25c; Lima beans, 10c string; beans 20-25c artichokes, 20c each; asparagus 15c. bunch; egg plant, 35-40c; watermelons, $2.25 each; radishes, 5c; green peas, 35c quart.

Dairy Products.

Butter, creamery 34-37c; dairy 29-33c; oleomargarine, 25c; eggs 25-27c doz.; lard, 17-23c; shortening, 17-18c; cheese, new, 23-34c lb.; old cheese, 40c lb.

Fish.

Salmon, pink, 20c lb; red, 18-25c; salmon trout, 25c; white fish, 18c; halibut, 28-30c; haddies, 18-20c; boneless, 25c; fillets, 28c; kippered herring, 20c; salt herring, 60c doz; sea herring, 10c lb, fresh, 3 lbs, for 25c; snacks, 35c; smelts, 20-30c lb.

Meats.

Beef, lb., 18-30c; pork, 18-35c bacon, 32-50c; sausage, 18-20c; veal, 12-30; lamb, 12-35c; mutton, 12-30c; Chicken, lb. 30-35c; hens, 24c lb.

Hogs, thick, smooth, cut, $8.50; select graded, $9.35; dressed (head on), $10.00; dressed (head off, $17.00.

Grain (Wholesale and Flour.

Wheat (Fall and Marquis) $1.00-$1.05 bu; spring wheat, $1.00-$1.05; peas, (No. 1) $1.25-$1.35; No. 2, $1.15; oats, 55-60c; rye, 65-75c; barley, 60-65c; buckwheat, 75c; alsike $4-$5; red clover, $5-$9; sweet clover $3-$3.25 bu.; cleaned, $5.

Flour, half bbl. $3.75-$4.00; pastry flour, 24 lb. bag 79-89c.

Hay, Bran, Etc.

New hay (loose), $14-$15; baled $15-$16; straw, $8-$12; bran, ton, $28; shorts, ton, $30.

Hides and Wool.

Cow hides, heavy, 8c; light, 9c; horse hides, $2.50-$3; calf skins, sheepskins, $1-$1.50; shearling, 20-25c.

Wool, 18-23c.

CHICAGO WHEAT.

CHICAGO, June 25 (Canadian Press). — Rains in the North-west tending to dispel fear that drought would damage the spring crop had a bearish effect on the wheat market on Saturday. Largely as a result wheat closed unsettled and 1 1-8c to 1 3-4c net lower, with September $1.04 1-8 to $1.04 1-4 and December $1.06 5-8 to $1.06 3-4.

Corn last 5-8c to 1 1-2c; oats finished unchanged to 1-4c higher, and provisions at unchanged figures to a decline of 2c.

CASH GRAIN.

MONTREAL, June 25 (Canadian Press). — There was no improvement in the volume of business in grain here on Saturday. There was no change in the local flour situation. The market for millfeed was quiet ,with an easy undertone. Trade in rolled oats was slow. Egg production has shown some falling off with prices reduced 1 cent to 2 cents per dozen. Total receipts from 1st May last were 209,195 cases, as against 147,954 cases for the same period of 1922.

There is an active trade in butter at reduced prices. Total receipts from 1st May to date have been 8,937 packages, smaller than for the same period of 1922. Cheese is in fair demand. Total receipts from 1st May to date have been 14,991 boxes less than in the same period of 1922.

CHEESE MARKETS.

FARNHAM, Que., June 25 (Canadian Press). — At the meeting of the Eastern Townships Dairymen's Exchange seven factories offered 471 packages of creamery butter and all sold at 29 1-2 cents per pound.

ST. HYACINTHE, Que., June 25 (Canadian Press). — At the meeting of the board, there were 550 boxes of cheese offered and all sold at 15 3-8 cents per pound.

APSLEY VILLAGE AND THE DISTRICT

St. George's Annual Picnic a Huge Success—Other Social Functions.

APSLEY, June 25.—Ideal weather, a jolly crowd and a generous supply of eatables provided by adherents and friends of St. George's Church, all combined to make the annual picnic held on Thursday, the 21st June, a splendid success. With the thermometer at 87 degrees in the shade, the football match was tabooed, though tennis and sports were indulged in. Some of the events of the latter resulted as follows:

Half-mile race, for men—1st, Vernal Windsor; 2nd, Herb. Lean.

100 yards, for ladies—1st, Barbara Cooke; 2nd, Betty Cooke.

Boys' race—1st, Willie Everett; 2nd, Vernal Earnshaw.

Three-legged race — 1st, Roy Spence and Arthur Earnshaw.

Leap frog race—Roy Brown and Vernal Windsor.

The prizes for the heaviest lady and heaviest gentleman on the grounds went to Mrs. W. Earnshaw and J. Stuart of Peterborough, respectively, both of whom tipped the scales well over 200 lbs.

The oldest person on the grounds proved to be Mrs. A. Smith, and the youngest, Earl Tanner, while Mr. and Mrs. Hubert James captured the prize for the largest family present. The longest married couple prize went to Mr. and Mrs. T .Tanner, who claimed 33 years of married bliss, a daughter, Edith, being adjudged the winner of the prize offered for the most effectively arranged wild flower bouquet.

The proceeds of the day amounted to nearly $110. The Rev. C. Spence desires to thank most cordially all those who contributed to the success of the picnic by their attendance, personal labor and gifts of provisions, and acknowledges also very gratefully prizes donated by the following Peterborough sympathizers: Messrs. W. Conway, R. Denne, G. A. Gillespie, C. Coleman and E. L. Payne; also S. Windsor and D. Brown, Apsley, whose gifts were much appreciated by him as well as the fortunate winners.

Parish Room Re-Opened.

The opening of the newly painted and decorated St. George's parish room and institute took place on the evening of the picnic, with a concert by the Apsley Community Choral Society, which showed the result of a season's painstaking training and practice under the Rev. C. A. G. Spence. A large crowd attended and expressed admiration at the transformation of the interior of the hall. Besides being painted throughout, the walls were decorated with residential, landscape and lake scenes, painted by Mrs. Spence, covering a space of about 500 sq. feet, and having the effect of being viewed between the pillars of a verandah. A large number of Japanese lanterns made a finishing touch to the whole scheme. All the work was done solely by Mr. and Mrs. Spence, Mr. E. L. Spence kindly providing the greater part of the material used. The Rev. C. Spence, in a brief speech, said that it was Mrs. Spence's idea to make the parish room as attractive as possible and a benefit to the community, to be used as a reading, recreation and rest-room, as well as for special functions. The result was seen in the present changed appearance of the room, the work of which he assured them had been a labor of love. He called upon his brother, who had materially assisted in the idea to formally declare the hall open, which he did in a few well-chosen words, hoping that it would prove a benefit to the community.

The choral society then rendered the following programme, every item being well received:

"O Canada"

Chorus—"O Who Will O'er the Downs."

Song—Mrs. F. Tanner.

Song and chorus—Mrs. Staples.

Song—Rev. C. Spence.

Mandoline solo—Miss Myrtle Windsor.

Song—Miss Mildred Hales.

Chorus—"Come Where the Lilies Bloom."

Song—Mrs. C. Smith.

Recitation—Mrs. Staples.

Song—Miss Phyllis Spence.

Song and chorus—Mrs. F. Tanner.

Song and chorus—Rev. C. Spence.

Song—Cicely Spence.

Chorus—"Good Night, Gentlefolks."

Pleasant Event.

A pleasant event took place on Wednesday evening at Lasswade when Mr. and Mrs. Alfred Davis celebrated their silver wedding. A large number of friends assembled to wish them continued happiness and prosperity, and a happy time was spent. Mr. and Mrs. Davis were the recipients of many presents from their well-wishers and friends.

What were you paying, Madam, for

SODA BISCUITS?

The Department of Labor at Ottawa says these were the average prices for May.

Per lb. 15¢	20¢
Halifax	16.3
Charlottet'n	18.4
St. John	18.7
Quebec	17.6
Montreal	18.1
Ottawa	17.3
Brockville	17.4
Kingston	15.3
Belleville	16.8
Peterboro'	18.7
Orillia	17.0
Toronto	17.5
S'Catharines	16.7
Hamilton	17.3
Brantford	17.8
Galt	18.1
Guelph	17.3
Kitchener	17.7
Woodstock	17.4
Stratford	17.3
London	17.3
St. Thomas	17.8
Chatham	18.3
Windsor	17.4
Cobalt	18.3
F't William	19.7
Winnipeg	18.4
Regina	16.7
Edmonton	16.1
Calgary	16.7
Vancouver	23.0

How do prices in your locality compare with other cities? Are you paying more or less than average? These prices are for average good quality "delivered" goods. Watch for the changes in this chart next month.

To-morrow—Flour.

WRIGLEY'S

Sealed!

At great expense we developed the product to meet our ideals in quality and flavor.

Then we spared no expense to make the package worthy of the contents.

Sealed Tight—Kept Right

Pure chicle and other ingredients of highest quality obtainable, made under modern sanitary conditions.

Keeps teeth white

Aids digestion

Wrigley's Doublemint is a delicious peppermint flavor.

After Every Meal

PREMIER SMUTS

(Continued from page 3.)

ence to the fiscal policy in general, South Africa would adopt the same line as Canada has done.

The Premier emphasized that the development of South Africa would require the widest expansion of her markets all over the world and whatever arrangements they might make at the conference would not be of an exclusive character. They had the British preference and to reciprocating policy for the Dominions and one tariff for the world, but it might be that in years to come South Africa would have to reshape her policy on different fiscal lines.

Dealing with Shipping and communications, Premier Smuts pointed out that faster communications were needed within the Empire, but owing to the difficulty of dealing with the question of shipping they must await proposals the British government would make at the conference.

Referring to the need of organization and economic intelligence the Premier paid tribute to the work of the trade commission and the commissioner for commerce. He foreshadowed the appointment of a commissioner for Canada and the United States.

As regards overseas settlement the Premier observed that owing to the composition of her population South Africa did not afford such a field for Empire migration as the other Dominions. The settlers South Africa required were people of independence and some means, he said.

It is just half-past eight

The dinner dishes are washed, the children are in bed, and Mrs.——has settled down to a night's darning.

'A hundred miles away, in the Hotel, Jim ——has finished dinner, written the day's report and looked over the local paper. Time hangs heavy till, happy thought, he remembers Long Distance.

"Hello Mary! How are the children? How are you?"

Just three minutes at home, and yet it makes all the difference. The hotel seems brighter. And Mary———well, the holes in the socks don't seem quite so large. Just the effect of a voice you love to hear.

Keep the home ties strong, the Long Distance way.

J. M. McHARDY,
Manager.

CAMPBELLFORD TOWN INVADED BY A PARTY OF JOVIAL ENGINEERS

Inspected Hydro - Power Plant at Raney Falls, and Then Engaged in Happy Sports and Pastimes Amid Congenial Surroundings.

BANQUET OF SONGS

CAMPBELLFORD, June 25. — The members of the Peterboro branch of the Engineers' Institute of Canada, as jovial a crowd of young men as ever took part in an outing, held their annual excursion to Campbellford on Saturday, coming gby auto, and some of them on the noon train. They were met here by a reception committee, A. E. Caddy, Fred A. Buagar and Archie J. Wood, local members of the craft, and the party then proceeded in a body ti inspe·t the Hydro power plant at Raney Falls, a building that is known all over the province as a model of its kind. Nearly every member of he visiting party had had a part in preparing the plans for this structure, so that they could study the finished produce, and every phase of the operation with a special interest. The plant is the first of three simila rones which the Hydro Commission is preparin gto build in the district, plans for the construction of both having been completed and tenders of the first to be put up being now in the hands of the Commission. Campbellford is almost certain to become the leading power centre in the eastern part of the province.

The party, their tour of inspection completed, were photographed in front of the power house by F. C. Bonnycastle.

The Ball Game.

The most strenuous event of the outing was the ball game, started at 4 o'clock, between teams, one headed by Ross L. Dobbin, chairman, and the other by E. R. Shirley, vice-chairman of the Institute.

The following was the line-up:

Mr. Dobbin's team — Killaly's c; Henderson ss; Wood p; Hay 1b; Gifford 2b; Dobbin cf; Felton 3b; Coutts lf; Hawthorne rf.

Mr. Shirley's team — Gates c; Rose p; McLeish ss; McLaren 3b; Collins 2b; Burgess 3b; Cruthers cf, Salamis rf; Millen lf.

Subs — Manning ,Roseborough, Mackenzie, Crowe and any other willing to volunteer. F. A. Burgar acted as umpire and there were no protests.

A. E. Caddy had laid out a diamond with the mathematical precision of a trained engineer on Government land situated midway between the lawn bowling green and the tennis court, with two stakes painted like barber poles indicating the foul lines.

The lineup given above indicates the order in which the teams started but as the game progressed there wtre frequent shifts in the positions, perhaps with a view to strengthening weak parts or it may be that the managers acted on the principle that a change was as good as a rest for their perspiring men. Early in the contest, Manager Dobbin promoted himself from centre field to the pitcher's box after Archie Wood had forfeited his opportunity to make good. Near the end of the game Dob bin made the star play of the afternoon when he sent the soft ball that was in use asross the public highway and through two fences with a Shirley team fielder in hot pursuit. Man and ball came to a stop just shoret of the river bank. The throw in was perfect but Ross made the circuit. A charitable construstion of the playing rules credits him with a home man. Although some cynical observer of the play declare that at the most it, was only a three bagger. The ball when thrown in by the fielder dropped onto the middle of the diamond and the entire infield gathered in a bunch that looked like a picture of a Rugby scrimmage to reclaim it and let it drop among them while the base winner made his way home from thirn amid the plaud its of the spectators.

Killaly finished the game behind the bat. Even friends who have known him for years were amazed at the variety of the vocabulary used by Mr. Killaly to express his fields on the many different occassions when the ball liquidated in one direction while he was lying in wait or it in another.

Pete Nancarrow who plays short for the Northumberland League team finished the game with the Chairman's nine and covered himself with glory. Burgess at first base, dragegd down many a skyscraper by the simple expedient of standing on his toes, natural having provided him with the extra height necessary for such feats. The use of a soft ball o appealed to those in the crowd who had never tried it out before, the game was so strenuous, good-natured and uproarious that there is already a move started to organize a soft ball league here.

The final score was 13 to 5 in fav of or Manager Shirley's team.

Banquet at Longs

After the game the players and their friends repaired to Long's restaurant where a banquet was served Chairman Dobbin presiding in which position he shines as brilliantly as when bossing a ball team. After the most of those present had been fed up on the long political orations of the past few weeks it was refreshing to take part in a gathering wher oratory is at a discount and where if a member presumes to exceed the time limit of three minutes he is promptly put out of business by his associates bursting into song. The speeches were brief. A. E. Caddy, in the absence of Mayor Meyers, who found it impossible to be present, welcomed the visiting engineers to Campbellford.

When Vice-Chairman Shirley was asked to say a word on behalf of his winning team, he replied that that was not necessary, as the players had spoken eloquently for themselves by their work on the diamond.

T. A. Humphries then asked every member of the two teams to stand up. He then presented each with a prize of equal value and utility, a tin auto, warranted to go when propulsion was furnished from some outside source.

Another prize presented by Mr. Humphries was a wax doll to F. A. Burgar, the only man in the crowd who had become a benedict since the outing a year ago.

When R. B. Roger was asked, as one of the veterans in the profession, to speak, his proudest boast was that he had for ten years lived in Campbellford, an honor which dwarfs even the credit of that masterly engineering feat, the building of the famous Lift Lock of Peterboro.

Those Present.

Those who sat down to the banquet were: B. I. Burgess, W. Canning, I. J. McLeish, J. H. Johnson, C. S. MacLean, P. H. Darling, J. W. Milne, D. W. Roseburgh, M. B. Wyman, C. H. Crowe, J. W. Bateman, J. M. Perrin, R. I. Mackenzie, J. W. Collins, W. G. Henderson, B. Ottewell, I. Stephenson, R. W. Scott, A. B. Gates, George Hawthorne, D. L. McLaren, B. C. Salamis, Hugh E. Rose, W. H. Barry, J. Manning, W. E. Ross, W. M. Cowthers, R. C. Flitton, A. L. Killaly, E. R. Shirley, A. J. Wood, A. E. Caddy, R. I. Dobbin, I. A. Humphries, R. B. Rogers, W. G. Cowell, A. L. Dickinson, G. Coutts, J. Mackintosh, Thos. A. Lang, P. C. Denyes, P. Snedmor, C. H. Munro, F. A. Burgar.

W. H. Barry played the piano accompaniments for the choruses that were so heartily sung.

The officers of the Peterborough branch of the Engineers' Institute of Canada are: Ross L. Dobbin, chairman; E. R. Shirley, vice-chairman; A. B. Gates, treasurer; R. C. Flitton, secretary.

TERRIFIC STORM DESTROYED BARNS

Horses, Pigs and Implements Lost When Lightning Struck a Norwood Barn.

NORWOOD, June 25.—A terrific electric storm, accompanied by wind, hail and rain, passed over this section on Sunday afternoon. About two o'clock the sky became cloudy and shortly after there was a regular downpour of rain. During the storm a barn on Mr. Wm. Brooks' farm in Asphodel, about two miles west of the village was struck by lightning and it, with three horses, twenty pigs, all of the farm implements, buggy and harness, were burned.

Mr. Brooks had maple, oak and cherry lumber all ready for flooring and woodwork for two new houses, also the cove siding stored in the drive shed and this was also a complete loss.

And the barn on the fourth line of Asphodel, belonging to Mr. Sloan, about five miles west of the village, was also burned. Willing hands were ready to do all they could to help, but were prevented by the high wind and the storm.

QUIZ CORNER

VISITING MOTORISTS.

Q.—To what extent are United States motorists visiting Canada?

A.—It is estimated that nearly a million motor cars visited Canada in 1922, and that this country gets $20,000,000 thereby.

SECOND BATTLE OF YPRES.

Q.—When was the Second Battle of Ypres fought?

A.—The Second Battle of Ypres was fought on May 25, 1915, having lasted from April 22, the Canadians taking a brave part all through.

FOREST FIRE MENACE IN EASTERN PROVINCE

FREDERICTON, June 25.—(Canadian Press).— There is no cessation of the forest fire menace in this province and in statement given out to-day Hon. W. C. Robinson, Minister of Lands and Mines, says that the situation is very grave.

No word had been received since Saturday from Rocky Gulch, about ten miles from Campbellton in Restigouche County.

At latest reports the village was threatened with destruction. One of the most serious fires is now situated in heavily timbered and very dry forest areas to the south west of the Miramichi river.

TWO BOYS ARE DROWNED AT NIAGARA FALLS, ONT.

NIAGARA FALLS, Ont., June 25.—(Canadian Press).—John Misking, 15 years old, of this city, was drowned yesterday afternoon when swimming in a pond on Hydro property at Montrose. The body was recovered shortly afterwards.

Frank Seabor, 11 years old, of Stamford, was drowned yesterday afternoon while swimming in a pond on the Hydro property on Stanley Street. He was seized with a cramp and sank before his companions could assist him.

Read the Want Ads.

KAWARTHA LAKES A BEAUTY SPOT

Visiting Delegates From Detroit Ticket Sellers' Association Were Greatly Impressed With Natural Beauties of the Lakes.

A large delegation from the Detroit Passengers' Association, composed of ticket sellers and passenger agents from all parts of the State of Michigan, was more than favorably impressed by the scenic beauties of the Kawartha Lakes yesterday. The delegates, one and all, were unanimous in their opinion that the Kawartha Lakes district furnished one of the greatest fields for summer tourist traffic on the continent, and expressed surprise that the stories of its beauties had not been broadcasted from coast to coast.

The party, numbering 127, arrived in Peterborough in the morning and spent the hour between 9 and 10 o'clock, in a tour of the city as the guests of the Motor League. They were particularly impressed by the Lift Lock, as an unusual and interesting engineering feat. After viewing the city the entire party left for Young's Point by auto, and there took the steamer Empress for a tour of the lakes.

The wonders of the lakes, forming as they do a continuous panorama of beauty, greatly impressed them.

The first stop was made at Jacob's Island, where an excellent dinner was served. From there the boat was again taken and the trip continued to Bobcaygeon. Two storms which arose during the afternoon, one of which blew them completely off their course, only added to the thrills of the trip. Bobcaygeon was reached at about 6.30 o'clock, and supper was served at the Rockland House. At 8.30 a special train was taken for the journey home.

This was the first trip for these men through this district, and the wonderful scenic attractions, together with the ease with which these beauties of nature can be visited, have undoubtedly made an impression that will bear good fruit in the future.

Election News

TORONTO, June 25.—(Canadian Press.)—With clear, hot weather in most aprts of the province, the electors of Ontario started out early this morning to select their sixteenth legislature. First reports to-day indicate fairly heavy voting in rural and most of the urban constituencies. Exceptions to this are noted in cities where daylight saving is in force; in these constituencies the nine o'clockers did not have their usual opportunity to vote on the way to business, polls opening on standard time. Campaign has been strenuous in these cities, however, and the party canvassers will make a tremendous effort to get out the vote later in the day.

It is generally reported that the result of to-day's voting will be close, as the outcome of what is practically a three-cornered contest throughout the province. In most of the ridings there are candidates for Goevrnment, United Farmers-Labor and Conservative and Liberal oppositions, respectively. Theer are 111 seats in the Legislature, two of which have already been filled by acclamations in Keenora, Peter Heenan, Labor, and in Kingston W. F. Nickle, Conservative, making the score to date of one Government and one Opposition supporter elected.

Watched Abroad.

The election in Ontario to-day is being watched with great interest from all parts of Canada and beyond, as being the test of coalition, group or "occupational" government, as against the old straight line Liberal or Conservative party system. Ontario's present farmer government was the first Agrarian administration in Canada or the United States, Provincial, State or Federal. At dissolution the of last Legislature the Farmer government of Hon. E. C. Drury hed power with the aid of the Labor members, by a majority of one over the combined Conservative and Liberal opposition, not to mention three Independents and a vacant seat. The standing at dissolution was a s follows:

United Farmers	45
Labor	9
Conservatives	25
Liberals	28
Independent	3
Vacant "Cons"	1
Total	111

Opposition Charges.

The campaigning of both Liberal and Conservative oppositions has been largely directed to charges against the government of poor enforcement of the Ontario Temperance Act and other indictments of maladministration, particularly of extravagance in the management of the affairs of the province and disposition of its natural resources. To these charges the premier and his cabinet ministers have made vigorous defence.

Two eleventh hour statements from United Farmer sources are creating considerable interest throughout the Province to-day. J. J. Morrison, secretary of the United Farmers of Ontario, the man who could have been Premier of Ontario after the election but declined, is quoted as stating that in his opinion if no group has a fair majority over all in the next legislature as the result of to-day's election, the leader of the next largest group should be Premier. If either Hon. Mr. Ferguson or Mr. Wellington Hay leads the largest following in the next house, said Mr. Morrison, Mr. Drury should resign at once. This is interpreted to mean that Mr. Morrison will not approve of further coalitions involving the United Farmers, to secure a majority of the next largest group.

SURPRISED TO BE ALIVE NOW

Mrs. German Says She Didn't Expect to Survive Her Trouble — Praises Tanlac.

"Three years ago, before I got Tanlac, if anyone had told me I would be alive now I couldn't have believed it," said Mrs. Hannah Gorman, 414 Arthur St., Windsor, Ont.

"I had suffered from stomach trouble for seventeen years. Many a time I was in such agony I didn't think I could live through the day. I had awful smothering spells, terrible headaches ,and was so nervous I was almost frantic and sleep was practically out of the question. Why, I was so weak I could hardly dress the children, to say nothing of taking care of the household duties.

"However, Tanlac gave me back my strength, and I've enjoyed perfect health ever since, I gained nearly ten pounds in weight, have a wonderful appetite and sleep eight or ten hours every night and feel so well life is a pleasure. Tanlac was a God-send to me. No medicine in the world can equal it."

Tanlac is for sale by all good druggists. Accept no substitute. Over 37 million bottles sold.

Tanlac Vegetable Pills are Nature's own remedy for constipation. For sale everywhere.

Starts His Tenth Trip to the Polar Region.

WISCASSETT Maine, June 25.—(Canadian Press)! — The 115-ton auxiliary schooner Bowdoin, bearing Captain Donald B. MacMillan and his party on their way to resume scientific work and explorations in the arctic. sailed from this port just before 6 o'clock eastern daylight saving time last night.

The booming of cannon and deafening salutes of scions and whistles cheered the explored and his six associates as the staunch little schooner slipped nown the Sheepscote River on the first leg of her perilous voyage of more than 2,100 mile, to Northern Greenland. MacMillan anchored for the night at Booth Bay Harbor to make preliminary compass adjustments. The present is the explorer's tent trip to the polar regions in 15 years.

Committee Chairmen Have Issued Statement.

TORONTO, June 25. Canadian Press. — Rev. D. R. Drummond, D.D., chairman of the General Board of the Presbyterian Church; Rev. W. H. Sedgewick, D.D., convenor of Home Missions, and Social Service, Rev. D. T. L. McKerroll, B.A., chairman of the Special Pension Fund Committee; C. S. McDonald, chairman of the Deaconess Board, and Thomas McMillan, Joint Convenor of the Aged and Infirm Ministers' Fund issue the following statement:

"To avoid misunderstanding and in fairness to ourselves we desire it to be understood that our acceptance of the convenorship of the committees on which we serve is without prejudice to any attitude or action we may feel constrained to take in reference to the decision of the General Assembly to seek to consumate union with the Congregational and the Methodist churches as per the proposed draft bills.

Joseph Henderson, chairman of the Widows' and Orphans' Fund has resigned and a successor has been appointed.

James Rodger, chairman of the Church and Manse Board has also resigned. The Assembly has asked him to reconsider. In his absence in the west on a business trip, it is not known what his decision is.

Two Men in President Harding's Party Killed.

DENVER, Colo., June 25.—(Canadian Press.)— Summer Curtis, of Washington, representative of the Republican National Committee, accompanying President Harding's party on its western trip, and Thomas French, of Denver, were killed, and two other men seriously injured when the automobile in which they were making a mountain tour plunged off the road into Bear Creek Canyon, twenty-five miles from Denver, late yesterday. French was driving the car.

The injured are: Donald Craig, manager of the Washington Bureau of the New York Herald, and Thomas Dawson, Colorado, State historian and veteran Washington newspaper man. French died on the way to a hospital. Curtis was instantly killed.

A VERY HOT SUNDAY.

The temperature on Sunday in Peterboro was officially given as 94 degrees in the shade.

Best of all Fly Killers 10c per Packet at all Druggists, Grocers and General Stores

RUHR INVASION INCREASED LIVING COST WORLD OVER

Currency Slump Is Followed By Jump in Wholesale Prices, and Retail Prices Quickly Follow — Prices in Engand.

(By Henry Wood).

GENEVA, June 23 (United Press) —That the occupation of the Ruhr has had a most serious effect in increasing wholesale prices, and as a consequence, in increasing the cost of living the entire world over, has just been demonstrated by world-wide statistics gathered by the International Labour Bureau.

While naturally France, Germany, and Belgium, the countries most directly affected by the occupation of the Ruhr, were the first to show the repercussion on the cost of living, this latter has now extended not only to all other European countries, but to Canada, Australia, China, and Japan.

Since the close of the war and the organisation of the International Labour Bureau, the latter has been able to establish one fixed law governing prices in all countries of fluctuating currency and exchange. This law demonstrates that every serious fluctuation in the value of the currency or exchange of any country is first reflected in wholesale prices. If the currency goes down, wholesale prices immediately go up. This increase is then quickly extended to retail prices and the whole cost of living is quickly affected.

Currency Value Slumped.

The working out of this law constitutes the first element in the increase in the cost of living that has resulted from the occupation of the Ruhr, German, French, and Belgian currency all suffered immediately a heavy slump came. This then extended to wholesale prices, then to retail prices and finally to the cost of living generally in those countries.

However, exchange is more or less of an international barometer, and the depreciation of German, French, and Belgian currency carried down with it the exchange of Italy and other countries that were not directly involved in the occupation of the Ruhr. All of these countries quickly suffered an increase in the cost of living.

The second element that then entered into the general world-wide increase in wholesale prices and the consequent increase in the cost of living, was the disturbance of production caused by the occupation of the Ruhr. The cutting down there of the normal production of coal minerals and other product, naturally caused an increased demand in Britain, the United States, and other producing countries when this naturally caused an increase in prices with an additional repression on the cost of living.

Prices in England.

The general index number on the wholesale prices in England shows an increase of 2 per cent., but that of minerals alone shows an advance of 8 per cent.

In France the index number of wholesale prices shows an increase of 38 per cent. over that for the beginning of 1922 and 17 per cent. over that of the first of the present year.

The index figures from the United States show an advance of 16 per cent. for coal and from 10 to 13 per cent for iron, copper, tin and minerals generally.

The index numbers of the Scandinavian countries, Switzerland, Canada, Australia, China, and Japan all show increases on the wholesale prices.

TORONTO MAN SHOT HIMSELF TO DEATH

Ill-Health Supposed Cause of Suicide Well Known Sportsman.

TORONTO, June 25.— (Canadian Press).—Griffith B. Clarke, well known Toronto sportsman, shot and killed himself in front upstairs room of his home 51 Ellerbeck avenue about 11 o'clock Sunday night. He was found lying in a dying condition on the floor and was rushed to the General Hospital, where he died at 1:15 this morning. Mr. Clarke had been living alone in the house since his return from a trip to England. His wife is at present visiting friends in the United States. He has been in poor health and when he retired last evening according to his chauffeur, George William McMann, appeared to be very nervous. When Mr. Clarke went to his room he asked McMann to telephone for the doctor. While McMann stood telephoning he heard report of a revolver. He opened the front door to the street and met H. Henry, Broadview avenue, who also hearing the sound of the weapon being discharged, hurried to the house and ran to the upstairs front room with McMann. Here they found Clarke lying outstretched on the floor. Blood was pouring from bullet wound behind the right ear.

Liners Arrived With Large Stocks of Booze.

NEW YORK, June 25.— (Canadian Press.)— Four trans-Atlantic passenger liners, two British, one French an done Italian, arrived at Quarantine yesterday with large quantities of liquor under seal.

The manifest of the White Star Liner Cedric from Liverpool showed the following wet stocks: 7,931 bottles of ale and stout; 1,156 gallons of wine; 60 gallons of spirits; 6 and 5-6 gallons of liquors and cordials.

Many Emigrants Have Left Scotland.

LONDON, June 25. —(Canadian Press Cable)—With the departure of twelve hundred emigrants from the Clyde for Canada and the United States Saturday afternoon, a total of 4,500 has left Glasgow for new lands in two days.

Shipping companies are fully booked for three months so intending emigrants now booking cannot leave until September.

AIR LINE TO START.

DETROIT, Mich., June 23. United Press. — An experimental air freight service between Cleveland and Detroit will be started on July 1st, it was announced by the Detroit board of commerce.

Three all metal monoplanes equipped with pontoons and capable of carrying cargoes of 1500 lbs each, will be used in the experiment flying a direct course across Lake Erie. Each plane will make 12 trips over the distance of 90 miles, it was announced. The planes will be flown at the rate of 135 miles an hour, and making the distance in less than an hour, according to the plans.

Result of Advanced Polling, Port Arthur.

PORT ARTHUR, June 25.—(Canadian Press).—Advanced railway polls which closed Saturday night give the following returns:

Total votes cast 862—Southern U.F.O.-Labor, 54. McComber, Liberal, 17; Keefer, Conservative, 12. Blaquier, Independent, 2; Byran, Social, 0.

Convict Captured After Riddled With Bullets.

MARQUETTE, Mich., June 25.—(Canadian Press.)—George Natchoss, who escaped a week ago Friday from the State penitentiary here, and who has been surrounded in a swamp between Maple Ridge and Escanaba since last Wednesday, was captured at eleven o'clock yesterday. The man's body was riddled with bullets and he was rushed to a hospital, where doctors said there was slight chances for his recovery.

After a possse made up of virtually all the able bodied men in this vicinity surrounded Natchoss, he shot and killed Deputy Sheriff Frank Curran on last Wednesday, and shot Lieut. J. C. Cleghorn of the State Police on Wednesday. Natchoss was wounded early in the hunt and was traced by blood spattered on shrubbery in the swamp, but he evaded his pursuers for more than four days.

CRAB CANNERIES UNITE

TOKIO, June 25 (Associated Press). —The canning of crab, largely carried on in floating canneries in Russian waters, has become one of Japan's largest industries.

Recently some of the companies engaged in this business formed a combination with a view to lessening the overhead costs and fixing prices for the product, which is marketed mostly in the United States and Canada.

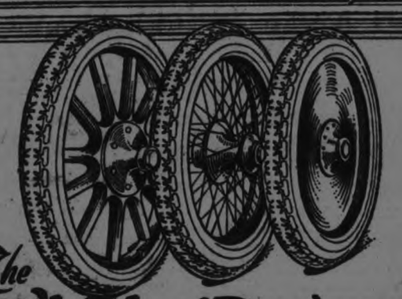

The Wheels of Progress

Through the years that Car Building and Wheel Making have progressed, Gutta Percha Tires have been the choice of discriminating motorists. We are justified in saying "The Wheels of Progress" are equipped with

"GUTTA PERCHA" CORD TIRES

GUTTA PERCHA & RUBBER, LIMITED — TORONTO

SATURDAY SCORES

INTERNATIONAL.

Toronto	10111010000001—6	16 2
Jersey City	2000000030000—5	12 4

Glazer and Vincent; Hanson and Freitag.

Buffalo	200220000—6	7 1
Newark	301000021—7	6 1

Lepard and Snow; Supka and Devine.

Syracuse	101000501—8	14 2
Reading	010001000—2	5 6

Riviere and Niebergal; Martin and Lynn.

Rochester	000000501—6	11 1
Baltimore	010010002—4	10 0

Moore and Lake; Groves and Cobb.

NATIONAL.

Philadelphia	000400100—5	9 2
Brooklyn	02000054x—11	13 2

Glazner and Henline; Ruether and Taylor.

Philadelphia	310000010—5	13 1
Brooklyn	000010001—2	6 0

Ring and Wilson; Decatur and Deberry.

Boston	101011001—5	10 2
New York	00062100x—9	11 1

Oeschger and E. Smith; Ryan and Snyder.

Cincinnati	000110003—5	15 0
Pittsburgh	100120000—4	10 0

Rixey and Hargrave; Cooper and Schmidt.

Chicago	010110020—5	10 3
St. Louis	10070010x—9	10 1

Osborne and O'Farrell; Toney and McCurdy.

AMERICAN.

New York	021000010—4	9 2
Boston	000000000—0	5 0

Bush and Hoffman; Ehmke and Devormer

Washington	012110000—	5 7 3
Philadelphia	21300031x—10	15 1

Russell and Ruel; Walberg and Perkins.

St. Louis	206000000—8	8 1
Cleveland	200000000—2	9 3

Shocker and Severeid; Coveleskie and Myatt.

Chicago	000010002—3	5 1
Detroit	11020010x—5	13 0

Leverette and Schalk; Collins and Woodall.

"He left her without a penny"

"Isn't it terrible? She's taking boarders and trying — goodness knows how — to make ends meet. The children are in an institution."

Will that be said of you—and about your wife?

It may be, unless you have provided for her a legacy or guaranteed monthly income through the medium of an Imperial Home Protection Policy. Why not secure one of these policies while you are in good health? To-morrow may be too late.

Write now for a free copy of our booklet, "The Creation of an Estate." You'll find it very interesting reading. Address

THE IMPERIAL LIFE ASSURANCE Company of Canada

HEAD OFFICE . . . . . TORONTO

L. W. SCOTT, Branch Manager
George & Hunter Sts., PETERBORO

IRELAND IS TO HAVE REAL ELECTION SOON

Party Representing the Free State Expected to Win, But Labor Will Be Strong.

By CHARLES M. McCANN.

DUBLIN, June 25 (By Mail).—Ireland, mother of politicians, is to have her first real election within the next four or five months.

Some time between September and November, candidates of four political parties will meet their fate at the polls.

On the result of the election may depend the future of the Free State.

The National party—the government party—has at present a strong majority and claims, apparently modestly, the sympathy of most of the electors.

The Labor party has a strong group in the Dail and with the return of Jim Larkin is expected to gain strength.

The Farmers' party is being organized in preparation for the election, and will have candidates for the Dail in many agricultural districts, pledged mainly to work for the farmers.

The Rebel Party.

The fourth party will be that of the de Valeristas—the rebels. No one knows yet what they intend to do. It is expected that they will put candidates in the field who, if elected, will refuse to take the oath of loyalty to the King and consequently will not sit in the Dail.

It looks now as if the parties will run in the order mentioned above—the National party obtaining a strong working majority, the Labor party gaining, the Farmers' party electing a small number and the de Valeristas returning, if any, a few non-sitting members.

Though the date of the election has not been set, the campaign is well under way. Cabinet Ministers and ordinary members of the Dail are addressing week-end meetings. Incidentally it was when the first were held, during the latter part of May, without any stray shots being fired or bricks thrown, that both government and people, through the newspapers, headlined the end of the revolution.

Jim Larkin has stepped right into the centre of the arena. He is a hero to the ordinary working-man. And for the time being at least he has shed his coat of red for the mantle of peace. In all of his speeches—all of them cheered to the echo—he has urged peace and hard work.

Larkin a Big Figure.

He will undoubtedly be one of the two or three biggest figures in the next Dail—he is sure to be elected to it—and despite some current friction with the present Labor party, headed by Tom Johnson, is destined to be the future leader of Irish workingmen.

A fifth group in the Dail will be the former Unionists. They hardly form a party. But though they represent those who opposed separation from England, they have been of tremendous assistance to the government. Most of them are experienced legislators, and have saved the comparatively inexperienced government from several blunders by well-placed motions.

It is expected that at least one of them will be in the Cabinet after the election.

If Irishmen run true to their American form as politicians, the campaign is going to be heated. But it will be the heat of words and of ordinary sociable fights.

Irish citizens are beginning to apologize for the recent rebellion. They are ashamed of it and thoroughly fed up with it and its leaders.

Rebels Lose Sympathy.

Three months ago when a rebel was executed the man in the street spoke of the "poor boy." Two farmers' sons, members of the rebel "army," were executed a few days ago—after the rebellion had ended—for holding up a bank. The comment in the street was an unsympathetic "serve them right," and the incident had no more effect than an execution has in any state of the Union.

The rebellion has died, unhonored and unwept. If there is any singing about it, it will be by the de Valeristas. It is being forgotten already in the excitement of the campaign, which is becoming a house-warming celebration for the new Ireland.

Liver Trouble

Pains in Stomach

Most of the misery and ill-health that humanity is burdened with arise from disorders of the liver, stomach or bowels.

If you are feeling out of sorts, have pains in the stomach, especially after eating, sour stomach, bilious spells, sick or bilious headaches, heartburn, water brash, etc., you should take a few doses of Milburn's Laxa-Liver Pills. They will liven up the Liver, regulate the Bowels, and tone up the Stomach.

Mr. T. C. Hallman, Highgate, Ont., writes: "I have had liver trouble and pains in the stomach for a long time. I started to use your Milburn's Laxa Liver Pills, and in a short time I noticed that they were helping me. Now I would not be without them, and cannot recommend them too highly."

Milburn's Laxa-Liver Pills are 25c vial at all dealers or mailed direct on receipt of price by the T. Milburn Co., Limited, Toronto, Ont.

ITALIAN LIRE DROPS.

ROME, June 25.—(United Press.)—The value of the Italian lire is again slowly but steadily dropping. During the past two weeks the dollar rose from slightly over 22 lire to 22 1-2. An ominous phase of the situation is that food prices are rising while the currency falls.

$1-A-YEAR MEN IN NEW GERMANY NOW

(By Carl D Groat.)

BERLIN, June 25. (United Press.)—Germany is developing in Peace times a new army of "dollar-a-year" men.

They are the owners of big apartment houses, who before the war were comfortably situated. Now under the socialistic dwelling law where by renters have their apartments virtually free except for certain taxes to the city, the income to the house-owners averages not over $1 a year.

The landlord nowadays feels himself fortunate if the tenants obey the law and have repairs made at their own cost.

While the landlord starves, however, a class of profiteers letting part of their dwellings at prices comparable to American rents is waxing wealthy in marks.

CAMPBELLFORD AND DISTRICT

Golden Rule Lodge A.F. & A. M. Attend Divine Worship—Popular Man Leaving Town.

CAMPBELLFORD, June 25. — Members of Golden Rule Lodge, No. 126, A.F. & A.M., over fifty strong, marshaled by F. C. Bonnycastle, paraded to Christ Church, where Bro. Rev. Rural Dean Clarke preached the annual sermon. A fine musical programme was rendered by the choir. Mr. Clarke chose as the topic of his discourse, "Architecture of the Past and Present," and applied it to the building of a temple as represented by the body and character of man, a temple which should be an abiding place for the divine presence.

Architecture, the preacher said, followed civilization. The art shown by the architects of the old days found no parallel in modern times. Some of the ancient temples stand alone as objects of beauty and harmony. To-day we put up public buildings, houses of Parliament, Hydro plants and a Union depot in Toronto, which we do not use after it is finished but some of these are mere piles of stones. No temples like those of old are erected in this age.

The temple of the body should be built like the ancient place of worship with an eye to beauty and harmony, just as were the edifices constructed in the past, when all the lines of beauty were in harmony.

On behalf of himself and the management of the church, Mr. Clarke welcomed the visitors, and thanked them for the honor they had conferred upon the congregation by consenting to worship with them.

The Fateful Day.

To-day will tell the story. Everything is set for the battle of the ballots; both Conservatives and Progressives are well organized, and if the weather is favorable it is expected that a heavy vote will be polled in the election to-day. Both committees will receive telegraphic reports of the returns from all over the Province.

Goes to Young's Point.

Archie J. Wood, who has been one of the valued employees on the staff of the Trent Canal here for the past three years, has been transferred to Young's Point, where he will hold the position of instrument man. Mr. Wood leaves at once for his new position, and will take up his residence in Lakefield. His departure is regretted by a host of friends whom he has made since coming to Campbellford. He has been prominent in all social functions, an ardent lover of sport, and has built up a reputation as one of the best amateur actors among the many that this town has produced.

WORK SWITHOUT PAY TO CLEAR CITY DEBT

JACKSONVILLE, Ill., June 23 (Associated Press).—A few years ago the city of Jacksonville was "broke." It was so crippled financially its credit wasn't good for a 60-cent telegram its then chief executive attempted to send. Today it has a credit of many thousand times 60 cents.

The change has been brought about, it is said, by an efficient business administration given by a mayor and a city commission who do not draw a cent of salary for their work for the city.

Elected three times without giving away so much as a nickel cigar or making a single public political speech, Mayor Edward Crabtree is now in the midst of his third term with the aim to make Jacksonville one of the best business cities in the state. Mr. Crabtree says he never gave a dollar to a campaign fund and never asked for a single vote.

When he returned to Jacksonville after two years of work in liberty bond drives during the war, the citizens of the city urged him to run for mayor. He promised to do so on the sole condition that he be paid no salary and that several of those boosting him for the position run with him for council positions on the same platform.

Jacksonville has a population of 16,000 and a total taxable property worth of $12,000,000. It was the first city in Illinois to go "bone dry" and was one of the first to adopt the commission form of city government.

LININGS MATCH COSTUME.

One of the smartest things you can do this season is to line your cape or coat with the same material as the frock over which you will wear it. This is particularly effective if the gown is of figured silk.

LAY CORNER STONE ENNISMORE CHURCH

Appropriate Ceremonial, Inspiring Addresses and Large Attendance Featured Occasion.

With appropriate ceremonial, in the presence of between 500 and 600 people from the parish and surrounding district, who sat and stood under a sweltering sun, the cornerstone of the new St. Martin's Roman Cathoiic Church at Ennismore was laid yesterday afternoon by His Lordship Bishop O'Brien, assisted by the clergy of the parish, including Rt. Rev. Monsignor McColl, Rev. P. McGuire, Rev. J. J. O'Brien, Rev. P. Costello of Peterborough, Rev. P. Galvin of Downeyville, Rev. K. Corkery of Cobourg, and Rev. J. McAuley of Ennismore.

Rev. N. Roche, of St. Michael's College, Toronto, Provincial of the Congregation of St. Basil, preached the sermon, an impressive address, which was made brief on account of the torrid atmosphere. Students at St. Augustine's Seminary, Toronto, Mr. V. Corkery of Peterborough, and Mr. J. F. McGuire of Ennismore, acted as acolytes. The choir of the church, with Miss Ella McBrady at the organ, provided sacred music for the occasion.

Impressive Sermon.

Father Roche preached from the text: "This is the house of the Lord, well builded and founded upon a strong rock."

His address was an exhortation to fervour in the rearing of "the home of God upon earth. Your forefathers made sacrifices for the church. They have gone, but today they rejoice that they made sacrifices for the privilege of helping to rear the temple of Christ on earth. On this St. Martin's hill, for nearly a hundred years, there has gone up the sweet smoke of sacifice to the living God. You have always had access here. The holiest saint or the lowliest sinner has always been sure of a welcome in this holy house. God has been a Neighbour among you a Friend to whom you could turn at any moment.

Show me, if you can, anyone who has ever failed or been pinched because of sacrifice that he made for God. On the contrary, I have seen God's blessing fall upon those who made the sacrifice most generously. I can guarantee to you, in God's name, His blessing on yourselves, on your families, and on your fields, because of the help you have given in the rearing of His temple on earth. When you are going down the hill towards the sunset that ends in the grave, you will be able to look back with happy hearts and say, 'I helped to rear that temple to God.' It will be your pride and joy when you are going to your heavenly home that you were willing to make a sacrifice for the love of Christ."

The Bishop's Address.

His Lordship Bishop O'Brien spoke a few words, encouraging his audience to sacrifice and steadfastness in the effort to bring the work to a completion as speedily as possible, that they might be earnest in an endeavour to rear a fitting home to Him upon earth. "I pray that God's blessing may be upon the workmen and all who help in the work of building a church wherein is taught the faith of Jesus Christ, the fear of God, and brotherly love, that it may stand for and be everything that God's church should be on earth."

Formation of Church.

The new church, reared on the spot where the old St. Martin's stood for so many years, will be a handsome structure. The foundation has been laid, about two feet higher than that of the old building, and the brickwork is well on its way. The future form of the edifice is apparent already; a building 120 feet long by 41 1-2 feet wide, the foundation of Roman stone, the construction of white brick, with a V-point. Facing to the north, the sanctuary at the southern end is semi-circular in shape. Three altars will be placed there. At the south-western corner, there is a small entrance hall, giving access to the body of the church, the vestry, and the basement. The altar circle is 12 feet by 24 feet, the ceilings will be 16 1-2 feet high, spring to a semi-circular central arch. The front of the church will be trimmed with stone, with three windows above the main entrance, and stone arch above the tower entrance to the gallery and west side of the tower.

The corner-stone, simply inscribed, "St. Martin's Church, June 24, 1923," was placed in the extreme north-western corner of the tower.

¶ The traffic officer stands on point duty to protect you. An unlicensed car has no chance to pass his corner.

¶ On the highway of retail business the daily newspaper opens the "GO" sign to all licensed travellers speeding to compete for your comfort and pleasure. It bars the way to unlicensed, irresponsible traders.

¶ Take advantage of your newspaper's protection. ¶ Keep yourself informed. Read the advertisements. They tell you of every new and good article that honest business produces, labels and guarantees by Brand and Trademark and Name.

¶ The maker who brands his product and keeps his mark known by daily newspaper advertising rests his whole success, his entire business life, on your approval.

¶ Read the advertisements in this newspaper every day. ¶ Buy goods that are advertised. This is the modern, sane and economical policy.

READ THE ADVERTISEMENTS

Let Them Protect You

YOUR BABY AND MINE

By MYRTLE MEYER ELDRED

SUMMER AILMENTS.

Every attack of loose bowels during the summer months of either the infant or child, should be given prompt attention. It is not teeth, as so many mothers think, but an infection which causes it. The infection may be so slight that the child with the right care will get over it shortly, it may be a more dangerous infection and to ignore it is to court real danger.

The infection is caused by harmful bacteria which grow and thrive on the food in the intestines. It is easy enough to see then that the first measure is not to add any more food to make supplies for the enemy, but to clear out the intestines.

Let the stomach rest. Give the child plenty of boiled water and also a mild physic. Paraffine oil will do and one may use castor oil This is one of the times when castor oil is acceptable.

If the baby is in severe pain and the bowel movements very frequent and odorous, lose no time in summoning the doctor. The mother can do her best work by carrying out his instructions.

One can not make a mistake in giving quantities of water by both enema and mouth. In severe diarrhoea the intestines and stomach are soon drained of their fluids, and so that an extra amount of liquid is essential. A child can lose a lot of weight in even a short siege of diarrhoea, due to this loss of fluid from the system. Also prostration seems out of all proportion to the cause.

It is never safe to give patent medicines for colic or cramps at a time like this. Follow the four rules which revery mother can remember:

First rule—Give no food.

Second rule—Give plenty of boiled water to drink.

Third rule—Clean out the bowel tract.

Fourth rule—Send for the doctor.

Want Ad Tips

by John T. Bartlett

A FAMILY LEAVING FOR SASKATOON

Old hands at Want Ads witness it happen repeatedly. An advertiser makes seemngly a minor change in his copy—there is a instant and pronounced increase in inquiries. It was so with a family which by reason of the husband's promotion in a nation wide organization. was leaving the city at once. Before leaving, these people were making an effort to sell all their household goods, a used automobile, and their home.

Their Want Ads gave 'phone number and address only. Sales did not materialize fast enough to meet the emergency. Finally, the advertiser phoned the Want Ad department, and put the situation up to it. What should he do?

"I'd put my name and business in the Want Ad" the newspaper employee advised. "I'd say I was leaving for Saskatoon—tell when and why. I'd explain that I must sell all these things in the next few days."

The changes were made in the Want Ad. Instead of an unknown of offering 'must-sell-at-once' goods, R. D. Haywood, formerly manager of the local Wood agency, promoted and now leaving for Saskatoon. selling everything, became the advertiser.

Inquiries picked up at once—of of course. The emergency was met.

Now, there is a big lesson and this is it: Don't hesitate, when it will interest people in your offering, to reveal your personal affairs. If you are selling a car because you have been out of work, sick, for several months, say so—it will help you to sell. If your cow won a blue ribbon at the county fair, say so. If you have numerous customers for your product. give the names of some of them, by permission.

Intimate personal statements hallmark general assertions with truth. Nearly everyone will believe your declaration concerning bargains if with personal information you give plausible reasons for the bargains—as the family leaving for Saskatoon did.

(All Rights Reserved)

POST'S BED BUG POISON

Post's Bed Bug Poison is composed of carbolic acid, Methyl Hydrate and Corrosive sublimate. When this preparation is used according to directions, it is sure death to bed bugs, cockroaches and insects of all descriptions. Two or three applications are all that is necessary, but as it is very poisonous this preparation should be kept out of the reach of children.

Sold at Lynch's Drug Store, 168 Hunter Street. m-th-2264

SMUTS FEARS ANOTHER WAR

CAPETOWN, South Africa, June 25 (Associated Press).—General Smuts, speaking recently at the Union of South Africa government, defined the British Empire as a grouping of free states held together by their common allegiance on terms of freedom and equality, and operating on a basis of consultation.

The famous South African leader said it was quite possible that another great European calamity might arise, and he therefore urged that the position of the British Empire be defined. The European war, he said, arose from the fact that the position of some of the great powers was not clearly defined.

BOYS ARE NATION'S GREATEST ASSETS, ROTARIANS ARE TOLD

ST. LOUIS, June 25 (Associated Press).—Conserving the nation's greatest natural resource—the boy—to the end that he will grow up with the idea that "he profits most who serves best," is the idea underlying the boys work of Rotary International as outlined by Chairman Everett Hill of the Internation Boys Work Committee, during session of the Rotary International Convention here today.

Rotarian Frank D. Slutz of Dayton, Ohio, and Eddie Guestk the newspaper-poet of Detroit, also spoke.

The supreme challenge of each generation is the next generation, Mr. Slutz told the convention. The supreme challenge of Rotary—an organization of men—is the boys, he said.

"Boys are history and civilization at the source," Mr. Slutz continued. "A fraction of the time spent upon the influencing of adults—of men—if spent upon boys will establish boys, their loyalties and their ideals. Every consideration of business efficiency demands that Rotary train boys in the new ideals.

"Rotary can teach the boys of the world that service must be above self, if the game of living is to be played in a man's way. With service above self, public responsibility will be placed before business smugness and satisfaction. Wealth will be regarded as an opportunity for service.

"The boys can be taught that human personality is the most sacred creation of the universe. Not property, but persons must be first in the eyes of the law.

"Truth must be honored above opinion. Let every man have his opinion where the facts cannot be obtained. Let every man be tolerant of every man's opinion. Let every man label his opinion as an opinion and not as a truth. Men can understand one another in terms of truth. They fightn each other over opinions.

"The boys can be taught how to build a world of peace. Nobody but boys can ever do this.

"How can we do these things? By example! Every Rotarian must believe and practice these things himself; by cooperation with the organization now existing for boys; by arranging international conventions of boys and by a Rotary school for leadership."

HIGHWAY UNDER REPAIR.

What is popularly called the "Biggs Highway" just out of the city is receiving another coat of fine crushed stone and oil.

FLOWING GOLD

By REX BEACH

COPYRIGHT 1922 BY REX BEACH

PRINTED BY ARRANGEMENT WITH METROPOLITAN NEWSPAPER SERVICE, NEW YORK

BEGIN HERE TODAY

Calvin Gray, stopping in Dallas, in the most expensive suite in the most exclusive hotel, is the enemy of Colonel Henry Nelson, son of Bell Nelson, banker. Gray becomes friendly with the Briskow family, who have struck oil. Besides Gus and Ma Briskow there is a daughter, Allegheny, and a son called Bud. Pa Briskow takes Ma and Allie to the mountains, where they stay at an expensive hotel. Allie has a tutor named Mrs. Ring. Bud is sent away to school. Gray is in love with Barbara Parker, known as Bob, who buys land for Colonel Henry Nelson.

NOW GO ON WITH STORY

At such times Allie was more than disagreeable. Hate flamed in her eyes, she beat herself with her fists, she kicked the furniture, and she broke things. Once she even butted her head against the wall, uttering language meanwhile that all but caused her companion to swoon.

Mrs. Ring resigned after this final exhibition, but, lacking the courage to face Allie in a mood like that, she went to Gus Briskow.

"It is simply impossible to remain," she told him. "Already I'm a physical wreck, for I never get a moment's rest. The salary is attractive, but Allegheny is too much for me."

"You're kinda worked up, Mis' Ring. Mebbe I can make it pleasanter for you."

"In what way, may I ask?"

"Well, by payin' you more."

"You are generous. The salary we agreed upon isn't low."

"Try it, ma'am, for a little while. Mebbe it won't bother you so much after you get used to it. Allie likes you."

"And I—I am interested in her. She is progressing, too; in fact, I have never seen anyone learn more rapidly. But—she is so unusual. Still, perhaps I am the one—perhaps it is my duty, under the circumstances—"

With this disposition to compromise the father had little difficulty in dealing, so the daily routine was continued.

Allie was sitting alone in her room one evening, fagged out from a hard day. Some people were talking on the veranda outside her window, and she heard one say:

"The girl can look really stunning."

"Exactly. I don't understand where she gets her looks, for her parents are—impossible. Wouldn't you know what they were?"

Allie heeded no clearer indication of who was under discussion.

"She's a glorious rider," the first speaker was saying. "She passed me the other day, going like sin, with her face blazing and that big, lively chestnut running flat. The way she took that curve about the Devil's Slide brought my heart into my mouth."

The breathless eavesdropper felt a hot wave of delight pour over her, her very flesh seemed to ripple like the fur of a cat when it is stroked.

"Oh, she's a picture, mounted! Seems to have complete confidence in herself; and the strength of a giantess, too. But—my God! when she's on her feet! And have you heard her talk?" Evidently the other speaker had, for there came the sound of low laughter, a sound that stabbed Allie Briskow like a bayonet and left her white and furious.

She was unusually silent and somber for the next three or four days; she went through her exercises without vim; at her studies she was both stupid and sullen. When Mrs. Ring's patience was exhausted and her frayed nerves finally gave out, Allie rounded upon her with a violence unparalleled.

In a panic Mrs. Ring sought out Gus Briskow and again resigned. By this time, however, the novelty of her resignation had largely worn off, for seldom did more than two weeks elapse without a hysterical threat to quit. Gus decided, after some consideration, to wire Calvin Gray and offer to pay his traveling expenses if he would come to Burlington Notch for a few days.

CHAPTER XIV

Allie Shows Her Teeth

ONE accomplishment that Allegheny mastered with gratifying ease was dancing. It came naturally to her, for both she and Buddy were full of music.

Having schooled her in the simpler forms of ballroom dancing, Delamater suggested a course in the deeper intricacies of fancy dancing.

"You're getting on," he told her, one day. "That last was splendid—top hole—absolutely."

It was on that afternoon that Delamater had told the clerk of discovering Ma Briskow alone in the woods.

A MAN WAS BEING THRUST FORTH FROM ONE OF THE HOTEL WINDOWS.

There was an open golf tournament at the Notch, prominent amateurs and professionals were competing, and the hotel was crowded to its capacity with players, fashionable followers of the game and a small army of society reporters and sport writers.

Delamater was especially agreeable today, more than usually flattering. Not for some time did his scholar become conscious of the subtle change in his demeanor.

They had become well acquainted by now and were on a basis of easy familiarity, nevertheless it came as a shock to Allie to be called by her first name—such a shock that she missed a step and trod on Delamater's foot. They came to a pause.

The dancing master was tall and slim, his face was on a level with hers, and now he smiled into it, saying, "My mistake, my dear."

"I—reckon it was." The girl's eyes were glowing queerly, and the man was amused at her evident agitation. Her first word had thrown the poor thing into a flurry.

They began to dance again, and, after a moment, with a gently rising inflection, Delamater murmured, "You heard what I called you?" He approved of the sachet that Allie used, and he became acutely conscious of the jewels resting in the palm of his left hand. "You don't care?" he said, with his lips close to her ear.

"Humph! I'm not caring for anything or anybody today."

It is the lot of any man in the heat of his desire to make mistakes, and Delamater erred gravely at this moment. He kissed Allie. Without warning he kissed her full and fair upon her red, half-open lips.

For the briefest instant of amazement the two stood motionless in the middle of the polished floor while the phonograph brayed on; then Allie shook herself free of her partner, and in the same movement she smote him a mighty slap that sent him reeling.

With a cry he scrambled to his feet. "What the hell—I" he growled, savagely.

Allie's face was chalky. Breathlessly, curiously, she inquired, "What'd you do that for?"

"What did I do it for? Say! You ought to be complimented—tickled to death." Delamater rubbed his cheek and glared at her. "By God! I wish you were a man. Oh, don't worry, I won't touch you again! Who the hell would, after that?" Allie opened her lips to speak, but he ran on more angrily as the pain bit into him. "Thought I meant it, eh? Why, you lumbering ox—"

"Then you ain't—in love with me or—or anything?"

"Love!" The speaker uttered an unpleasant sound indicative of scorn. "Wake up, sister! What d'you take me for? Why, your mother talks bird talk, and your dad lives in a box stall and eats oats with his knife! Here I kid you along a little bit—slip you a kiss, as I would any girl, and you—you—" Delamater stuttered impotently. "Love? I guess I'm the first regular fellow that ever gave you a chance."

Delamater was surprised when his pupil turned her back upon him, strode to the nearest window, and flung it open as if for air; his surprise deepened when she faced him again and moved in his direction. Her expression caused him to utter a profane warning, but she continued to bear down upon him, and when she reached out to seize him he struck at her as he would have struck at a man.

To those who are familiar with Burlington Notch, it will be remembered that the hotel is pitched upon a slope and that the rooms on the first floor of the east wing are raised a considerable distance above the lawn. The windows of these east rooms overlook the eighteenth green, and during tournaments they are favorite vantage points of golf widows and enthusiasts who are too old to follow the competitors around the course. Today they were filled, for an international title was at issue and Herring, prince of amateurs, was playing off the final round of his match with the dour Scotch professional, McLeod.

A highly enthusiastic "gallery" accompanied the pair, a crowd composed not only of spectators, but also of officials, defeated players, newspaper writers, camera men, caddies, and the like.

Out of the air overhead came the sound of a disturbance, and every face turned. A most amazing thing was in the way of happening, a phenomenon unique in the history of tournaments, for a man was being thrust forth from one of the hotel windows, perhaps twenty-five feet above the ground—a writhing, struggling, kicking man with fawn-colored spats. He was being ejected painlessly but firmly, and by a girl —a grim-faced young woman of splendid proportions. For a moment she allowed him to dangle; then she dropped him into a handsome Dorothy Perkins rosebush. He landed with a shriek. Briefly the amazon remained framed in the casement, staring with dark defiance down into the upturned faces; her deep bosom was heaving, her smoky hair was slightly disarranged; she allowed her eyes to rest upon the figure entangled among the thorns beneath her, then she closed the window.

Mrs. Ring was waiting on the veranda for Gus Briskow when he returned to the hotel about dark. He had learned to dread the sight of her on that veranda, for it was her favorite resigning place—what Gus called her "quitting spot," and it was evident tonight that she was in a quitting mood, a mood more hysterical than ever before. It was some time before he could get at the facts, and even then he could not fully appreciate the enormity of the disgrace that had overwhelmed Allie's instructress.

(Continued in Our Next Issue)

Sugar-Crisp CORN FLAKES

Watch for the Free Sample

Be sure you get the free sample of Sugar Crisp Corn Flakes which will be left at your door during the next few days. You'll want to try these delicious new corn flakes—you'll want to taste their wonderful, sweet flavor of toasted corn, to enjoy their crackling crispness. Watch for the free sample. Enjoy it. You will like Sugar Crisp Corn Flakes and can get them from your grocer.

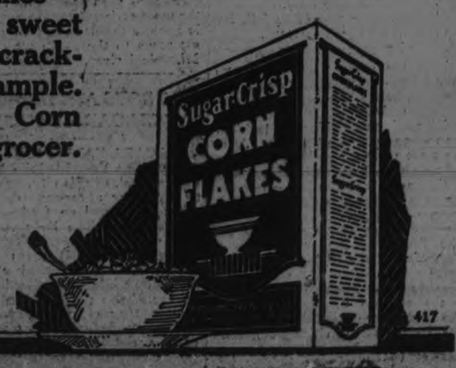

Canadian Postum Cereal Co., Limited
Head Office: Toronto Factory: Windsor

417

Heckman Too Much For Kingston--War Vets Lost First Game

TORONTO DIVIDED A DOUBLE BILL

Police Interference Necessary Before the Second Game Was Over—Baltimore Beat Rochester.

JERSEY CITY, June 25 (Canadian Press). — Jersey City and Toronto broke even in a double-header yesterday, the locals winning the first game, 4 to 2, and Toronto the second, 8 to 4. During the first game Shortstop Frank O'Rourke of Toronto fought with Umpire McDevitt over a close decision at second. O'Rourke was escorted off the field by the police after the fistic engagement was ended. Manager Dan Howley also was led off the field by the police. Score:

Toronto	000200000	2	11 1
Jersey City	01200001x	4	11 0

Taylor and Hill; Barnhardt and Freitag.

Toronto	50110001	8	14 1
Jersey City	000000400	4	7 2

Reis and Kenyon; Lynch, Musante and Freitag, McRae.

Baltimore 13, Rochester 8.

BALTIMORE, June 25 (Canadian Press). — Baltimore won a hard hitting game from Rochester yesterday, 13 to 8, and regained the League lead. Rochester used four pitchers, while Chief Bender went the entire route for the Orioles. Score:

Rochester	21000203	8	13 3
Baltimore	40410013x	13	18 4

Wisner, Beall, Littrell, McGaffery and Lake, McAvoy; Bender and Cobb.

Syracuse 8, Reading 0.

READING, Pa., June 25 (Canadian Press). — The Stars blanked the Keys yesterday by the score of 8 to 0. Parks pitched brilliant ball for the visitors, holding the Keystones to seven scattered hits. McCarty's hitting featured. Score:

Syracuse	000102140	8	14 0
Reading	000000000	0	7 0

Parks and Niebergal; Carts, Karpp and Lynn.

GROVER ALEXANDER SCORED A SHUT-OUT

Allowed But Three Hits in Great Pitchers' Duel — Luque Scored For First Time in 29 Innings.

CHICAGO, June 25 (Canadian Press). — Grover Alexander held Cincinnati to three scattered hits in a pitching duel with Adolfo Luque, and Chicago, shut out the visitors, 2 to 0. Luque's wildness proved his undoing, putting an end to his string of scoreless innings against his opponents. He had pitched 29 innings without a run being made off him. It was also Luque's second defeat of the season in eleven games, the Cubs having won the other game off him. Score:

Cincinnati	000000000	0	3 0
Chicago	00001100x	2	8 1

Luque and Wingo, Hargrave; Alexander and O'Farrell.

Brooklyn 9, Philadelphia 4.

BROOKLYN, June 25 (Canadian Press). — Weinert's wildness gave the Dodgers a six-run lead in the first inning yesterday, and they beat the Phillies easily, 9 to 4. Grimes allowed nine hits, one of them a homer by Tierney, who also got two singles. It was a day of accidents, Winters, Hubbell and Taylor being hit by balls during practice, Fournier, Baily, Mokan, and a woman spectator during the game. The only person injured was the spectator, who was cut on the forehead. Score:

Philadelphia	000012010	4	9 1
Brooklyn	60030000x	9	6 1

Weinert, Winters and Henline, O'Brien; Grimes and Taylor.

New York 6, Boston 3.

NEW YORK, June 25 (Canadian Press). — The New York Nationals defeated Boston, 6 to 3, yesterday, and turned in their sixth straight victory. Hugh McQuillan bested Joe Genewich and Rube Marquard of the Braves although touched for eleven hits. Score:

Boston	100000002	3	11 1
New York	32000100x	6	11 2

Genewich, Marquard, and E. Smith; McQuillan and Snider.

Pittsburgh 6, St. Louis 4.

ST. LOUIS, June 25 (Canadian Press). — Pittsburgh batted Pfeffer hard in the sixth inning, scoring four runs, and defeating St. Louis, 6 to 4, in the opening game of a series here yesterday afternoon. The Cardinals scored three runs by knocking Morrison out of the box in the eighth inning, but Bagby prevented further scoring. Score:

Pittsburgh	000200400	6	11 3
St. Louis	0010000030	4	7 1

Morrison, Bagby and Gooch; Pfeffer, North, Barfoot and Ainsmith.

EDWIN ELCOME
TAXIDERMIST
692 Harvey St. Peterborough, Ont.
HEADS, BIRDS, FISH, ETC.
Mounted Artistically and Permanently.
Maskinonge, Bass and Trout.
Our Speciality

Colonial Girls Won From De Laval Team.

The Colonials doubled the score on the DeLaval team in a Girls' Soft Ball League fixture at Central Park Saturday, winning by a score of 20 to 10. The winners started off strong, scoring heavily in the first four innings while the De Laval girls were allowed but one run in the first five frames. The De Lavals almost pulled up on even terms when they scored seven in the sixth and followed it with two more in the seventh but the Colonials retaliated with eight in the eighth and sewed the game up completely.

The players were:

De Laval—D. Graham, lf; M. Kirn, 1b; S. Meredith, 2b; B. Pidgeon, p; G. Kirn, ss ;V. Graham, c; B. Adams, ss; M. Archambault, rf; E. Foster, 3b.

Colonials—H. Plunket. c; J. Bradshaw, 1b; C. Robinson, p; M. Todd, 2b; D. Saunders, 3b; S. Todd, ss; E. Greenhalgh, ss; N. Thomas, rf; S. Wade, rf; V. Wade, cf; D. Goodwin, lf.

Score by innings:

De Laval	100007200—10
Colonials	42320108x—20

GARRISON FINISH WON FOR CHICAGO

Dauss Walloped For Six Runs and the Game in the Ninth Inning—Shut Out For Washington.

DETROIT ,Mich., June 25 (Canadian Press). — After pitching airtight ball for six innings, George Dauss, the veteran Tiger hurler, weakened in the ninth, Chicago taking him for six runs and the game, by the score of 9 to 8. Score:

Chicago	020000106	9	17 2
Detroit	300003020	8	10 2

Robertson, H. Blankenship, Cvengros, Thurston and Schalk; Dauss, Johnson and Bassler.

Washington 8, Philadelphia 0.

WASHINGTON, June 25 (Canadian Press). — Washington enjoyed a batfest at the expense of Philadelphia yesterday, winning 8 to 0. Bluege led the Nationals' attack of fourteen hits with two doubles and a single. Peckinpaugh and Harris starred in the field and at bat, each getting a home run. Mogridge kept Philadelphia's hits well scattered, and had perfect control. Scores:

Philadelphia	000000000	0	6 1
Washington	00030221x	8	14 0

Hasty, Ogden and Perkins, Rowland; Mogridge and Ruel.

Cleveland 5, St. Louis 2.

CLEVELAND, June 25 (Canadian Press). — Cleveland bunched its hits with passes in the fourth inning and defeated St. Louis, 8 to 2, yesterday, knocking Vangilder and Pruett from the box. "Sherry" Smith pitched a steady game, the Browns getting seven of their nine hits in the third and fourth innings. Score:

St. Louis	002000000	2	9 2
Cleveland	20060000x	8	13 0

Vangilder, Pruett, Bayne, Kolp, and Severeid; Smith, and Myatt, O'Neill.

BASEBALL COMMENT

The first section of the Big Four race is due to wind up a week from today and yet the struggle is so tight that any one of the four outfits has still a chance to win. Saturday's game left Belleville and the Petes tied for the leadership with five wins and four losses while Cobourg and Kingston are also on even terms one game behind the leaders.

The Petes have three fixtures left to play in the first half, one in Belleville on Wednesday and home battles with Belleville here Saturday and Cobourg on July 2, the latter being a postponed game. By winning all three games the Solomon crew could not be headed off from the first half championship and if they win two out of three they would be sure of a tie for first place.

The standing today is as follows:

	Won	Lost	P.C.
Peterboro	5	4	.556
Belleville	5	4	.556
Cobourg	4	5	.444
Kingston	4	5	.444

Cobourg play in Kingston on Wednesday with the return game in Cobourg on Saturday.

The mighty Batstone could not hit the ball out of the infield Saturday. He fanned twice and had the only error of the game.

The grandstand managers do not appreciate the bunting form of attack, even while its success is being demonstrated before their eyes.

Saturday's victory was the fifth time the Petes have beaten Gallagher in the last two seasons out of seven starts.

Punch Derry after three losses in a row succeeded in breaking into the win column Saturday by beating Belleville. Incidentally Jack Oulette dropped his third game of the season, the Lindsay right-hander's record being the same as Derry's, one win in four starts.

Heckman's strikeout victims were Daley three times, Batstone and Cherry twice, Twigg, Evans, Rice

RENOVATING CLOTHES.

When renovating an old garment, sponge it carefully on the right side, then press on the wrong.

PACKERS DOWNED BY THE BANKERS

Cairns Allowed One Hit and Fanned Eleven in Five Innings of Play.

The Bankers took undisputed possession of second place in the Mercantile League race by defeating the C.P.C. nine by a score of 5 to 0 in a game played at Riverside Park Saturday afternoon immediately after the Central League fixture. The defeat sends the Packers into a tie with the Examiner and Westclox for the cellar position.

Cairns was sent to the mound for the Money Changers and proved to be a dark horse of no uncertain calibre. The game went but five innings but in that time he fanned eleven of his opponents including eight in a row, and allowed but one hit. Larmar went the whole way for the Packers but got into difficulties in the final frame when four runs were scored.

The players were:

C.P.C.—Black, 1b; Ranger, lf; W Downer, rf; Wilgar, c; Lamar, p; LeFave, 3b, c; W. Ranger, ss; Herd, cf, Scates 2b; J. Downer, 3b.

Bankers—Herbison, 3b; Hardill, 1b; McClarty, c; Grose, ss J. Hardill, 2b; McDonald, cf; Cairns, p; Kearney, rf Mc;Williams, lf.

Score by innings: R H E

C.P.C.	00000	0	1 2
Bankers	1004x	5	4 0

Eleven Entries in Race

INDIANOPOLIS June 25—Eleven pilots have signified their intention of competing in the national balloon race, which starts here July 4, according to Blaine McGrath, promotion director of the Indianapolis Chamber of Commerce, under whose auspices the race will be held. There probably will be one or two added starters, Mr. McGrath believes.

With the annual 500- mile automobile race out of the way workmen have begun preparing for the balloons, which will be started from the Indianapolis Motor Speedway Gas mains already are installed and other arrangements are progressing rapidly.

The entries which include a number of soldier balloonists, are as follows:

Roy F. Donaldson pilot and P. A. Erlach. aide both of Springfield, Ill.; Lieutenant James B. Jordan, Scott Field Ill., pilot and Max F. Moyer Akron, O., aide; Captain Lester T. Miller, pilot, and Lieutenant Courtland M. Brown aide both of Scott Field, Ill; Lieutenant Robert S. Olmstead, war department. Washington pilot and Lieutenant John W. Shoptaw, Washington., aide; Ralph Upson, Aircraft Development Corporation Detroit, Mich, pilot, and C. G. Andrus. Due West, S. C., aide; Warren Rasor, Brookville, O., pilot; Lieut. J. B. Lawrence, United States Navy pilot, and Lieut. F. W. Reichelderfer, aide, both of Washington; Lieut. F. B. Culbert, United States Naval Air Station. Hampton Roads, Va., pilot, and Lieut. T. D. Quinn Hampton Roads aide, Lieut. L. J. Roth United States Naval Station, Lakehurst aide; Lieutenant Commander J. P. Norfleet Lakehurst, pilot, and Lieut. J. B. Anderson. Lakehurst, aide; Jack Boettner, Goodyear Tire and Rubber Company Akrin, O., pilot and Jack Yolton, Akron, aide.

C.P.R. Footballers Represent Quebec.

MONTREAL, June 25.— (Canadian Press.)—Canadian Pacific Railway football team qualified to enter the inter-provincial finals for the Connaught Cup, emblematic of the soccer championship of Canada, when they defeated Grenadier Guards here Saturday afternoon by a score of 1 to 0. C.P.R. established a record, as this is the third time on which the railway team has entered the inter-provincial finals.

Under a tentative scheme submitted by the Dominion Football Association authorities in Winnipeg, C. P.R. will meet the Ontario representatives in Montreal July 21 and in Toronto on July 28. The winners of this series will play the representatives of New Ontario at Fort William to decide the championship of the east. The eastern and western representatives would then meet in the big final at Winnipeg, August 4. There is a possibility, however, that for financial reasons the finals may be played in the east.

Caddie Killed When Struck By Lightning.

PITTSBURGH, June 25 (Canadian Press).—John Pearcik, a caddie at Castle Shannon Golf Links, was instantly killed during an electrical storm on Saturday. The boy, with a bag of clubs over his shoulder, was struck on the head while crossing the course. His skull was fractured.

Four men in the vicinity were knocked down but escaped injury.

LEFT THE GAME.

ST. LOUIS, June 25 (Canadian Press). — Fred Toney voluntarily left the game in the second inning of Saturday's Chicago-St. Louis contest, and announced he was quitting baseball. He said his action was due to unjust jeering of spectators when he remanded Shortstop Toporcer for not following his signal to play close to third base while Heathcote was at bat.

GREAT PITCHERS' DUEL ENDS IN 1-0 VICTORY PETES OVER PONIES

Heckman, Back in Form, Holds Kingston Scoreless and Is Given Flawless Support By Team Mates.

BEST GAME OF SEASON

A passed ball by Catcher Rice of Kingston after the Petes had filled the bases in their half of the fourth enabled Manager Solomon's crew to nose out the Kingston Ponies by 1 run to 0 in Saturday's Big Four fixture at Riverside Park after the closest and best played game of the season. The lapse on the part of the Kingston backstop decided a brilliant pitchers' duel between Al Heckman and Ted Gallagher the Ponies' veteran left-hander that was as clever an exhibition of twirling on both sides as has been seen on the local lot in many a moon.

The Petes' right-hander who troubled with is arm for two weeks previous to Saturday's battle showed that the whip was thoroughly back in shape by turning loose a brand of smoke that had the hard hitting visitors baffled completely. Only in three out of the nine frames did he have to pitch to more than three batters and the Ponies were held to six hits while only one of the visitors got as far as third base. In but two frames, the first when Kingston had men on first and second with only one out, and the fifth when enemy runners were on second and third with one out and had the bases full with two down was Heckman in any danger and he pitched himself out of the tight corner in both instances in clever style. He had twelve strike outs to his credit, getting every visiting batter at least once except Somerville.

Because of Gallagher's great performance against the Petes in Kingston on Wednesday, Batstone called upon the left-hander to go right back at the Solomon outfit and his judgment was sound for the big southpaw turned in a game that was almost a replica of his mid-week feat. Although he was in trouble more often than Heckman, the Petes having the bases loaded twice with only one out he was air-tight in the pinches and would not have been scored upon had not Rice let a low toss get away from him, permitting the only marker of the game to be hung up.

The effectiveness of both pitchers is shown by the fact that only nine of the Petes and seven of the visitors reached first base and out of the sixteen visits to the paths only one unearned run eventuated.

Behind this superb pitching both teams played an almost perfect defensive game. The Petes went through the engagement without anything that looked like an error and the only boot registered against the visitors was Batstone's fumble of a sacrifice bunt. With this one exception both infields were airtight while Collins and Legon in the Petes outfield and Nicholson and Cherry of the visitors' outer patrol all had sparkling catches to their credit. The palm went to Cherry whose sensational capture of Comolli's mighty smash in the second inning cut the Petes' first baseman out of a triple and the homesters out of a run. Cherry turned with the crack of the bat and running far out and towards centre speared the drive on the run. He went down in a heap but came up holding tightly to the ball.

Knowing that the Petes had been unable to hit Gallagher with any success at all in Wednesday's game Manager Solomon switched his tactics after the first couple of innings Saturday and fell back to his favorite strategy, the bunting game. The change turned the trick for after Swanston had opened the fourth with a single it was successful bunts by Comolli and Wolfe that placed the Petes in a position to score the only run when Rice gummed the works for Gallagher by letting a pitched ball slide over his glove. Again in the sixth a perfect bunt by Wolfe enabled the homesters to fill the bases only to have Gallagher pitch himself out cleverly.

An incident occurred in the seventh that calls for an explanation. Evans the Kingston shortstop who has a bad leg singled with one out for a runner. Following the usual custom, Manager Solomon went over to the Kingston bench and selected Moore one of the Ponies' twirling staff to take Evans' place on the paths. The visitors, however, refused to accept the choice of the Petes' pilot and allowed Evans to do his own running, leaving the impression that their request for a substitute had been refused. As it turned out no runner was needed for Evans stood at first and watched Heckman fan the next two batters.

The Ponies got two hits in the first but could not score. Nicholson got a handle single on the first ball pitched, dropping a Texas Leaguer over short. Daley fanned. Twigg cut a single past Helson, but Heckman struck out Batstone and Somerville forced Twigg at second, Ansaldo to Johnston.

The Petes went out in order, Ansaldo on strikes, Johnston on a fly ball to Daley in right and Swanston being tossed out by Batstone.

In Kingston's second, Cherry and Evans whiffed and Rice rolled to Johnston.

The Petes lost a good chance. After Cherry had robbed Comolli of a triple by a circus catch in deep left Heckman singled to right. Wolfe struck out but Helson beat out a tap towards third. Legon grounded to Batstone and Heckman was forced at the difficult corner.

Gallagher started Kingston's third frame by hoisting one to Ansaldo. Nicholson and Daley missed three.

For the homesters, Collins rolled to Twigg, Gallagher camped under Ansaldo's fly and Johnston was thrown out at first by Daley on an apparent clean hit to right.

The Ponies did no better in the fourth. Twigg struck out. Batstone's drive was handled nicely by Johnston and Collins made a pretty running catch of Somerville's smash to right.

The Petes won the game in their half. Swanston started the excitement by a single over second. He was hurt sliding into first and Lowe ran for him. Comolli bunted for a sacrifice but Batstone fumbled and both runners were safe. Heckman fanned. Wolfe beat out a bunt filling the bases. With Helson up a passed ball scored Lowe with the only counter of the game. It was a costly mishap for Kingston as both Helson and Legon struck out afterward.

Kingston made a big effort to get the marker back in the fifth and nearly succeeded Cherry opened the inning with a clean single to centre and moved to second on Evans' sacrifice. Rice singled to centre, Wolfe's throw home kept Cherry at third but Rice raced to second the heave to the plate. Gallagher flied out to Legon in short left, Cherry holding third. Nicholson walked filling the bases. It was up to Daley but Heckman worked on the right fielder and struck him out to retire the side.

For the home crew Collins boomed a high one to Cherry in left, Ansaldo rolled to Evans and Johnston's bounder to Gallagher extinguished him at first.

Twigg tried to bunt opening the sixth session for the Ponies and Swanston made a fast play to snare the foul fly that resulted. Batstone struck out for the second time in a row. Somerville doubled to centre, Wolfe misjudging the drive but the batter tried to stretch it into a triple and was nipped at third, Wolfe to Johnston to Helson.

The Petes had another good chance in their half but the necessary hit was not forthcoming. Swanston opened the proceedings by singling to right, Comolli bunted and Gallagher's swift peg to Twigg nailed Swanston at second. Heckman ripped a single over third. Wolfe swung a bunt past Gallagher, catching the big pitcher flat footed and the bases were loaded. Helson's best was a fly to Daley, too close in for an attempt to soccer after the catch and Legon hoisted to Somerville.

Cherry first up for Kingston in the seventh struck out. Evans singled over second but Rice and Gallagher both fanned

In the local end of the inning Collins flied to Nicholson, a nice catch in right centre, Ansaldo was tossed out by Gallagher and Johnston's liner to left centre was gathered in by Nicholson.

Nicholson started Kingston's eighth by cracking a long fly to deep left on which Legon made a pretty catch. Daley hoisted on to Ansaldo and Twigg rolled to Comolli for the third out.

For the Petes Swanston flied out to Cherry, Comolli walked. Heckman fouled out to Somerville and Wolfe died on strikes.

Kingston expired in order in the final frame. Batston's high foul was taken by Comolli, Somerville was thrown out by Ansaldo and Johnston went back of second and gathered in Cherry's lofty fly to wind up the struggle.

Peterboro	AB	R	H	PO	A	E
Ansaldo, ss	4	0	0	2	2	0
Johnston, 2b	4	0	0	2	3	0
Swanston, c	4	1	2	13	0	0
Comolli, 1b	2	0	0	6	0	0
Heckman, p	4	0	2	0	1	0
Wolfe, m	4	0	2	0	0	0
Helson, 3b	3	0	1	1	0	0
Legon, lf	3	0	0	2	0	0
Collins, rf	3	0	0	1	0	0
	31	1	7	27	7	0
Kingston	**AB**	**R**	**H**	**PO**	**A**	**E**
Nicholson, m	3	0	1	2	0	0
Daley, rf	4	0	0	2	1	0
Twigg, 2b	4	0	1	1	1	0
Batstone, 3b	4	0	0	1	1	1
Somerville, 1b	4	0	1	8	0	0
Cherry, lf	4	0	1	3	0	0
Evans, ss	2	0	1	0	1	0
Rice ,c	2	0	1	6	0	0
Gallagher, p	3	0	0	1	3	0
	30	0	6	24	7	1

By innings: R H E

Peterboro	00010000x	1	7 0
Kingston	00000000	0	6 1

Two base hit—Somerville. Sacrifice hit—Comolli. Bases on balls—off Heckman 1, off Gallagher 1. Struck out—by Heckman 12, by Gallagher 6. Left on bases—Peterboro 8, Kingston 6. Passed ball—Rice 1. Umpires—Butler at the plate, Colling on the bases.

Football

On Tuesday evening, the Vets and Quakers will play a league game at the Oval. Kick off at 6.15

Richmond, the Scots centre forward had the hat trick Saturday afternoon and now is leading the league as goal-scorer.

The Vets got their first defeat on Saturday afternoon. The Thistles have not lost a league game yet, but have had a good few draws.

A meeting of the P. and D.F.A. will be held on Monday evening in the Chamber of Commerce at 8 o'clock.

WAR VETS MET FIRST DEFEAT

Thistles Won League Fixture at the Oval on Saturday Afternoon By a Score of 4 to 0.

The War Veterans met their first defeat on the football field this season when they went down before the Thistles Saturday afternoon by a score of 4 to 0. While both teams played good football the Vets were weakened by the loss of some of their regular players and the Scots were able to pile up a lead of three goals in the first period. Another was added in the second half.

Florets won the toss and decided to take advantage of the sun on their backs. Both teams were at full strength which resulted in beautiful football. The Scots were most aggressive in the opening stages, with Hutton and Williams playing nice combination, Williams tricked Crowe in front of the goal and lifted the ball into the far corner, out of Griffin's reach. The Vets came back in great style to worry Hardie and Ralston, who responded to the occasion. The Vets left wing was dangerous and made nice crosses in front of goal. Ralston punted up the field in front of the Vets' goal. Richmond trapped the ball and shot hard but Peel blocked. The ball landed back to the Thistles' centre forward, who drove along the ground to beat Griffine all the way. Midfield play was now indulged in. At this point Sharman retired with his nose bleeding but returned shortly after. Raid after raid was made on the respective goals with the forwards playing a splendid game. Wade centre forward, beat the Scots' defence and Stott ran out of the goal to compel him to miss by inches. At the other end Hutton crossed to Richmond, who brought the Vets' goalie to his knees to save a ground shot. A foul against Stott caused great excitement in the Scots' area but Burrows shot high over the bar. A solo run by Burgess left Burrows and Crowe standing and the Scots left winger centred to Richmond. Peel tackled him but he gained the ball and increased the score just before half time. Thistles 3; G.W.V.A., 0.

The second half opened up at a fast pace. Thistles were first to test Griffine who clearly nicely. Quick as a flash the Vets' forwards worked combination into the Scots' defence. Ralston mis-kicked and the Vets inside left man tackled and gained possession. Stott jumped up for the ball and sent it back to the Vets' player who lifted the ball across to the far post to be cleared by McMillan. Nice playing by McMillan let Richmond go to an empty goal, but his final shot went up in the air. The Vets' outside right was making splendid openings but there was nobody there to accept the chances. Scots tested Griffin twice within the next few minutes. The Vets' goalie picked up a beautiful shot from the foot of Williams. Jack Peel was tackling and clearing many dangerous raid from the Scots' forwards. Again Shewan crossed for Richmond to lift the ball into Griffine's hands. Williams with an open goal lifted over the bar and a great one-handed save save by Griffine gave a fruitless corner. Erratic shooting by the Scots' forwards spoiled many good plays. A few minutes before the final Hutton bewildered the defence, slipped the ball to the centre, who made it four clear goals.

Thistles, 4; G.W.V.A., 0.

Goal servers — Williams 1; Richmond, 3.

G.W.V.A. — Griffine, goal; Crowe and Peel, backs; Burrows, Dyers and Hurle, half backs; Wade, T. Monks, J. Wade, A. E. Wade and J. Sharman, forwards.

Thistles: Stott, goal; Hardie and Ralston, backs; Jackson, McMillan and McAlpine, half backs; Shewan, Hutton, Richmond, Williams and Burgess, forwards.

Referee, Jack Clark.

SPORT NEWS, COBOURG

COBOURG, June 25.—One of the best games in the Town of Cobourg Baseball League was played at Victoria Park here between the Matting-Felt Factory team and the Cobourg Dying Company. It resolved itself into a battle between the pitchers and up to the 7th inning was a neck and neck stretch. Piper and Jones pitched for the Matting-Felt and Campbell and Campbell for the Dyeing Company. Neither team scored until the 7th inning and it began to look as if was a scoreless game. Ed Campbell and Douglas Piper put up an exciting pitchers' battle with about even honors. The score by innings follows:

Dyeing Company	000 000 4
Matting-Felt	000 000 1

St. Andrews Game.

The local baseball executive has arranged with the St. Andrew's baseball team of Toronto to play an exhibition game here on July 4. A treat for local fans is promised.

Won From Harwood.

The Matting-Felt factory ball team, one of the most active aggregations of the Cobourg Town Baseball League, with Mr. W. E. Barrett as manager, went out to Harwood for an exhibition game on Saturday and defeated the Harwood nine, securing the long end of a 11-1 score.

PITCHER FOR ROCHESTER.

SAGINAW, June 25 (Canadian Press). — Pitcher HermanSchwartje of the Saginaw Club of the Michigan-Ontario League has been traded to the Rochested Club of the International League. He left on Saturday for Rochester.

New Golf Champ. For Province of Quebec.

MONTREAL, June 25.— (Canadian Press.)—A new provincial amateur golf champion reigns in Quebec to-day as a result of the Quebec tournament Saturday, when Redvers Mackenzie country club, Montreal, turned in the low score for the thirty-six holes played. He did the 2 rounds of eighteen holes each in 80 and 75, giving him a total of 155 par for the course in 72. Mr. Mackenzie is a young player and is a golf writer on a local paper. He has been steadily approaching the seats of the mighty for two years. Last year he was leading amateur in the Canadian open championship. Friday he tied for leading place among the amateurs in the Quebec open championship. Mr. Mackenzie's morning round was a decidedly shaky performance, but in the afternoon he straightened away and played steadily with the exception of one hole, the twelfth, when he took a six. Par is four. This weakness was soon checked and from then on he was the master of his clubs.

LEASIDE WON IN AN EXTRA INNING

Dainty Was on the Mound For Oshawa in Central League Fixture at Oshawa.

OSHAWA, June 25.—(Special)—Oshawa split even in the double baseball bill here Saturday afternoon. In the Durham and Ontario League Game, Oshawa Motors won from Jack Gunns' express gang of Bowmanville, by ten to four. The local crew bunching their runs when they chased four over in the first and six in the third. Murray on the slab kept Bowmanville's hits well scattered and with good support behind him moved up into second place in the standing.

The Central Ontario League fixture went to Leaside by five to four in ten innings. Dainty who received his card this week made his first start and for six frames he blanked the Toronto Suburbanites, but in the seventh Manager Henderson changed tactics and with a bunting game, Murray the first man up bunted and was safe Lennon came through with the same stuff and both advanced on a passed ball. Hamilton hopped to first, Jones hit scoring Murray. Hoose came through with a good one for three bases and chased two in, and then Hoose scored on a squeeze play tying up the score. The winning man was put over in the tenth, when Mahoney worked Dainty for a walk and scored on a wallop by Curzon.

The largest crowd of the season was out to see the struggle, no doubt Dainty getting his card had much to do with same.

Score by innings: R H E

Leaside	0000004001	5	11 2
Oshawa	0001210000	4	5 0

Batteries — Hamilton, Maguire, McEloy and Hoose; Dainty and Tyson.

Umpires—Boundy, Cobourg at the plate; Theroux, Bowmanville on bases.

NEW SPEED RECORD.

COPENHAGEN, June 25 (Canadian Press). — William Campbell, an English driver, in a 350 horsepower British car, yesterday covered 1 kilometer in 16 1-2 seconds, or approximately 136 miles an hour.

For this type of test, this breaks all world's records for automobile speed.

COBOURG TOO MUCH FOR BELLEVILLE

Winners Piled Up a Big Lead in the Early Innings and Won By 7 to 4.

COBOURG June 25.—(Special to the Examiner)—In a game in which there was lots of hitting and brilliant fielding here Saturday Cobourg defeated Belleville 7 to 4. Both Derry for Cobourg and Oulette for Belleville were hit hard but Derry was much the best in the pinches. The Belleville team was without the services of the Mills brothers, Brownscombe catching the first innings and Hagerman after that. Peeney Mills will be out for a month at least.

Cobourg scored two in the first on Turpins hit, a walk and J. Kenney's hit to centre. Three more came in the second, Jackson's infield fly fell safe, Derry's bunt, Thompson's grounder to third and Meagher's error on K. Kenny's grounder. Turpin's hit to short, Thompson's double to centre and Skitch's drive to centre scored Cobourg's last two in the fourth.

Belleville got one one in the first on Ross's hit, Weir's sacrifice, Brownscombe's hit and Meagher's bunt. One in the third on Ross' triple and Weir's double. Two in the seventh on Geroux's hit through third, Oulette's sacrifice, a fielder's choice and Weir's double. Oulette fanned nine and Derry seven. Oulette walked 3 and Derry none.

Three fast double plays by the Cobourg team, Skitch and T. Kenney figuring in all three, while Drennan shone at short with a circus catch off Hagerman's bat in the fourth.

Score by innings: R H E

Belleville	10100020	0—4	11 1
Cobourg	23020000x	—7	11 2

Umpires—Kay and Wilson.

Big League Standings

INTERNATIONAL.

	Won	Lost	P.C.
Baltimore	41	23	.641
Rochester	39	22	.639
Reading	33	31	.516
Toronto	29	31	.483
Buffalo	27	32	.458
Newark	27	32	.458
Jersey City	28	36	.438
Syracuse	22	39	.361

NATIONAL.

	Won	Lost	P.C.
New York	40	20	.667
Pittsburgh	34	23	.596
Cincinnati	33	25	.569
Chicago	34	29	.540
Brooklyn	30	28	.517
St. Louis	31	30	.508
Boston	19	42	.311
Philadelphia	17	41	.293

AMERICAN.

	Won	Lost	P.C.
New York	38	21	.644
Philadelphia	32	27	.542
Cleveland	32	28	.533
St. Louis	23	30	.483
Detroit	28	31	.475
Washington	27	32	.458
Chicago	25	30	.455
Boston	21	32	.396

HOT BRAN CLEANER.

Hot bran will clean brocades and tapestries It should be applied with a clean flannel cloth, and be removed with a clean brush.

Ask for
The Imperial Cigar
10¢
GENERAL CIGAR COMPANY LIMITED
CONTROLLED AND OPERATED BY
IMPERIAL TOBACCO CO. OF CANADA LIMITED

Seasonable Merchandise Showing Big Reductions at
TURNBULL'S MAMMOTH FIRE SALE

English Ginghams, Reg. 50c, for 35c

Fine quality English Zephyr Ginghams in an exclusive range of checks and plaids in smart color combinations. Just a little different to the regular patterns shown. Will give excellent service. 32 inches wide. Regular 50c quality. Fire Sale price, yard..... **35c**

Normandy Voiles, 89c

This particular weave is the most popular in the Voile line this season. Our stock consists mostly of navy, brown or black grounds with small white raised designs, including small pin dot. 38 inches wide. Fire Sale price, yard..... **89c**

Oriental Crepes. Reg. to $4.00, for $2.98.

Just a few Ends of Oriental Paisley design Silks left. Very popular this season for Blouses, Jacquettes, and Combination effects. Clearing out at one price. Regular $3.50 to $4.00 yard ..... **$2.98** Fire Sale Price, per yard .....

Pongee Silk, 89c.

This is a quality of Pongee Silk that is being appreciated by many of our patrons to-day. It is a good weight for Shirts, Dresses, Lingerie, Etc.; even weave, bright finish; 33 inches wide. Reg. $1.25 value. **89c** Fire Sale Price, per yard .....

White Baronet Satin, $2.98.

Exellent quality White Baronet Satin, with heavy Satin surface, easily laundered; suitable for Odd Skirts. 36 inches wide. Regular $4.00 value ..... **$2.98** Fire Sale Price .....

White Cotton, Reg. 25c, for 18c

A White Longcloth that will measure up satisfactorily for general use. Round even thread. Will give good service. 36 inches wide. Regular 25c. Fire Sale price, yard..... **18c**

White Voile, Reg. 75c, for 59c

White Voile, fine Swiss make, fine mesh, very durable quality, 40 inches wide. Splendid for blouses or dresses. Regular 75c value. Fire Sale price, per yard..... **59c**

Crash Towelling. Reg. 35c, for 25c.

Heavy weight Crash Towelling, White with Blue or Red borders, 16 inches wide. Washes up soft and firm. Regular 35c value. Fire Sale price, per yard..... **25c**

Canton Crepe, $2.79 Yard

An all-Silk Canton Crepe at this price is good buying to-day. Wholesale prices are up, and Silks are scarce. A splendid wearing quality, Crepey finish, and lends itself readily to present styles. The colours are Brown, Navy, and Black; 36 inches wide..... **$2.79** Fire Sale Price, per yard .....

Oxford Shirting, Regular 60c, for 29c Yard

Eight short ends of English Oxford Shirting. Colors absolutely fast. Attractive designs. 27 inches wide. Regular 60c. Fire Sale price, yard..... **29c**

Damask Lunch Cloths at 79c Each

36-inch Lunch Cloths, made from real good quality Damask. Attractive designs, neatly hemmed, laundered easily ..... **79c** A Big Fire Sale Bargain, each .....

Black Satin Duchesse. Reg. $3.00, for $1.98.

A good Black Silk Dress is something every woman loves to possess. This is a splendid quality Swiss Satin Duchesse, free from dressing; every thread Pure Silk; rich Satin surface. Will give excellent wear; 36 inches wide. Regular $3.00 yard ..... **$1.98** Fire Sale Price, per yard .....

PROTECT THE POOR IS THE BERLIN PLAN

Anti-Profiteering Laws Do Not Worry About the Newly Rich — Fix Meat Profits Every Day.

By CARL D. GROAT

BERLIN, June 25 (United Press).—Germany's anti-profiteering law and its army of enforcement are concerned chiefly with shielding the man with the overalls and his frau. It doesn't work much about the bloated newly-rich, living luxuriously on Kurfuerstendamm.

"We aim to protect the workingman and his family," said Regierungsrat Hinkel to the United Press. "I don't worry so much about the bejewelled woman who sends her cook down to the market to buy early strawberries at a few thousand marks a piece. I'm more concerned with seeing that profiteering dealers don't try to charge the millworker's frau a few hundred marks extra for her scanty piece of meat which she can afford to have only once a week or once every two weeks."

The Wucher police—profiteer police—center much of their attention on the morning before the slaughtering starts, a special board deliberates as to the percentage of profit which may legally be charged. The police watchers then ascertain whether the day's regulations are being followed. If not, the dealer gets a very heavy fine—or in some of the more flagrant cases, a prison sentence.

"We have found it very effective, sometimes, to give a jail term. For instance, coal dealers sometimes tell their customers they have no more coal. These men are simply waiting for the government to make one of its periodic increases in the official coal price, since thereafter they can sell old coal as well as new at the higher rate. With these men, we apply the law which takes away for a period of three months their selling licenses. That makes a dealer watch his step."

The profiteering police have regulations intended to limit the number of traders. Each trader must have a license to do either wholesale or retail business, as the case may be. One old woman at the open-air market ran foul of the wholesale license law because she sold, unknowingly, to a retailer thirty eggs. The court held that nobody nowadays could afford to buy so many eggs all at once, hence she should have known she was doing business with a retailer. She got only a nominal fine, as her business associates said she was always an honest trader.

SILK SCARFS.

Silk scarfs in plain colors and in elaborately woven or dyed patterns are worn with the knitted sweater costumes and sport suit.

DECORATION DAY

Arrangements have been completed to hold the annual decoration day Sundays for the G.W.V.A. on July 8, when the veterans will decorate the graves of their comrades, in Little Lake Cemetery, and on July 15, when they will visit St. Peter's Cemetery. Through the columns of the Examiner all returned soldiers, regardless of creed or religion affiliation are urged to turn out for both occasions to do honour to those who fought by their sides. Uniforms and medals should be worn. The men will march in a body to the cemeteries from the G. W. V. A. Hall, where they will fall in at 10.30.

GRANTS FEATURED THE LAST SESSION

United Counties of Northumberland and Durham Vote $300 For the Blind.

COBOURG, June 25.—At the closing session of the Counties Council of Northumberland and Durham, the report of the finance committee went through committee of the whole without change. The county rate, as stated yesterday, will be eight mills, one mill less than last year.

A grant of $200 was made to the Cobourg hospital and $300 to the Institute for the Blind.

The committee complemented Col. N. F. MacNachtan, clerk-treasurer of the united counties, for the able manner in which he is handling the many financial problems which arise.

Maintenance of Schools

The following grants, based on the attendance for the past three years were made to High and Continuation schools: Brighton High School, $4,189.98, Trenton High School, $2,348.12; Millbrook Continuation School, $2,489.11; Warkworth Continuation School, $2,442.05; Franksford Continuation School, $1,274.12; Norwood High School, $941.89. Reports from the other High and Continuations schools in the two counties were sent back for correction.

Warkworth Fair Leads

The big end of the increase of $500 made to the Fair boards will go to Warkworth. The grant is distributed according to the amount offered in prizes last year and Warksworth in this regard holds the lead for the two counties. Of the $1,000 grant allowed up to this year Warksworth got $177, so that the board's share of the increase will be over $80.

Dinner Called Off

The session came to a close at 12.30 Friday. So many of the members were anxious to return home that the dinner which Warden Smith proposed to tender his colleagues Friday night, in the new Durham House, was called off.

LOCAL MASONS

(Continued from page 1.)

tinued Grand Master Ponton, that June also ushers in the birthday of the King—God bless him—to whom all Masons are loyal; and on this St. John's birthday he could not conceive of a more fitting place for British Masons to meet in one loyal mind and accord than in St. John's Church of England.

Precepts of Masonry.

Turning to the tenets and precepts of Free Masonry, he adjured his hearers to practice moral and social virtue and inculcate such Masonic characteristics as brotherly love, relief and truth in Biblical authority for which he cited from the Scriptures the command to "do justice, love mercy and humbly walk with thy God." A Mason's duty, he urged, is to honor all men, love the brotherhood, fear the Lord and honor the King; in fact, love and truth are the fundamental principles of Masonry.

Character Preferred.

Declaring that a true Mason loves both God and man, whatsoever things are lovely and whatsoever is of good report, he held that character is much preferable to reputation—a character erected on honesty, wisdom, strength and purity. Speaking of the need for absolute and impartial justice, he asserted that we cannot have perfect peace and equitable liberty unless justice is practiced in the real sense of the word. These days, he regretted, some people take too much liberty with liberty, and the nation should see that wise laws are strictly enforced with equal justice to all in the land. The 99,300 Masons in Ontario, he declared, should let our public men understand that we stand for something higher than ordinary materialism: we are defenders of the faith and of our liberties; the definition of a Mason is like that of a gentleman—one who puts in a little more than he takes out; and that we aim to do justly by our fellow-man by ourselves and by our families.

But, best of all, the Grand Master concluded, let Masons honor all men, for there is more love than vinegar in the veins of the average man.

MOTHERS' CLUB AT PARK.

The Mothers' Club and the Cradle Roll of George Street Methodist Church held their final meeting for the summer, as is their custom, at Inverlea Park, on Thursday afternoon last.

There was a good attendance of mothers and children, and an interesting meeting, when Mrs. E. E. Harvey gave an instructive address on Cradle Roll work. Supper was enjoyed under the trees of the park.

Holiday Clearing Sale
—OF—
Children's Straw Hats

We are offering for all of this week our entire stock of Children's Hats at prices which will attract buyers.

Call early and make selections while the stock is complete.

W. E. LECH
366 GEORGE STREET, PETERBORO
CHILDREN'S WEAR EXCLUSIVELY

CHINA PAINTING
Mrs. Langley McCarthy Teaches Biscoffs' New and Beautiful Work in CHINA PAINTING

Telephone 790 When You Want Your
PIANO OR ORGAN TUNED
Player Pianos A Specialty.
All Work Guaranteed.
W. H. CUNNINGHAM
560 Weller Street.

BRITISH LABOUR LOSING STRENGTH

Loss of More Than a Million Members in 1922.

LONDON, June 25. — (United Press.)—The loss of more than one million members by the British Labor party in 1922 reflects increasingly worse economic conditions during the year. It does not, however, mean a lessening of the political influence of the party. Membership figures are based almost entirely on the trade unions which were formerly affiliated with the Labor party and paid dues into its coffers.

Owing to unemployment and the inability to pay dues, members have dropped out of these unions. There is, therefore, an automatic decrease in the number of members of the Labor party.

Thousands of persons, however, who do not officially belong to the party either because they do not belong to unions or do not desire to pay party dues, but those of their own pickets, vote for the Labor candidates. This was shown in the last general election, when the Labor party polled 4,102,425 votes.

FRENCH SENTRY SHOT AND KILLED 2 OFFICERS

BERLIN, June 25.— (United Press)—A French sentry at Herne shot and killed two of his superior officers who failed to halt when he challenged them, according to reports to Berlin to-day.

French troops are reported to have arrived at Keopoldshafen and to be preparing quarters there.

PROPAGANDA WAR IS TO RAGE IN IRELAND

Republicans Lay Down Arms, But Keep Their Mimeographing Machines—Irish Tired of War

By CHARLES M. McCANN

DUBLIN, June 25 (United Press).—An arm-chair revolution is to follow the civil war in Ireland—provided that American Irishmen furnish the arm-chair.

Eamon de Velara, "president of the Irish Republic," and his following—largely boys, women and girls—are down, but not out.

They are expected to carry on the revolution from Dublin offices, under the protection of Free State policemen, from funds furnished by the remainder of those Irish-Americans who financed both the war that won the Free State constitution and the rebellion that followed.

Though the Republicans have surrendered to the extent of ordering an unconditional laying down of arms, they have not laid down the prolific mimeographing machine. The rebel "Daily Bulletin," optimistically headed "Eighth Year of the Republic," still reaches newspaper offices, both in Ireland and England, nightly.

Simultaneously with the order to quit fighting and lay down arms, de Valera issued a proclamation in which he said that "other means must be sought to safeguard the nation's right." He added:

Need a Rest

"Seven years of intense effort have exhausted our people. Their sacrifices and their sorrows have been many. If they have turned aside and have not given you the active support which alone could bring you victory in this last year, it is because they saw overwhelming forces against them, and they are weary and need a rest.

"A little time and you will see them recover and rally again to the standard. They will then quickly discover who have been selfless and who selfish—who have spoken truth and who falsehood.

"When they are ready, you will be, and your place will be again as of old with the vanguard."

The "other means" than fighting which de Valera mentioned will be propaganda intended to lead the Irish people up to "Rallying again to the standard."

There is little belief here that the "rally" will be soon. It is impossible to escape the impression that the Irish people, not a faction or a portion but the people as a whole, are fed up with war of any sort.

The Terror by Night

During the last seven years, there has hardly been a time when an Irishman could be sure that during the night he would not be wakened and told that he would be arrested, murdered, or that his house was to be burned. That applied to everyone, those in politics or engaged in fighting, or the many ordinary citizens taking a purely sentimental interest in proceedings. Any one of them might be mistaken for the intended victim. There was one case during the Anglo-Irish war in which two men were shot in their beds by mistake for a third one of the same name, who never was caught.

Now the disorders in Ireland are those of ordinary murderers or robbers, masquerading as "patriots."

No one here, except boys, girls, women and the few remaining active Republican men, wants anything but quiet.

Free State Efficient

The Free State government is surprising its critics, and perhaps its friends, by its efficiency. There is to be an election in the autumn, sometime between September and November. It will be the first real election the country has ever had. And when it is over, they hope that they can begin rebuilding what has been destroyed.

They expect the Republicans to carry on their fight—from armchairs—and will go on Sunday afternoons to listen to their speeches. Anyone who thinks he knows the Irish temperament can speculate as to when the next "rallying to the standard" will be.

HUNGARY AWAITS HER BOY RULER

People Are Determined That Ten-Year-Old Otta Shall Be King.

By WILLIAM PHILIP SIMMS

BUDAPEST, June 25.—A little 10-year-old boy is waiting over in Spain to be king of Hungary.

Here, on the Buda side of the Danube, triple-locked in a chrome steel vault and guarded night and day by stalwart Magyar soldiers, is the thousand-year-old crown of St. Stephen, in keeping against the day when the little boy—or shall it be another?—will come to claim it.

The little boy is Otto, a Hapsburg of the ill-fated Austrian line, son of the unfortunate late King Charles who died in exile after an unsuccessful attempt to remount his throne.

His mother is Queen Zita, ambitious and clever.

Here in Hungary the people are patiently waiting to have a king. It is not a question of will they have a king but of when they may have one for have one they will.

The failure of Charles to win back to Budapest from his exile in Switzerland, was not due to his not being wanted. It was merely that his return at this time was not opportune. The government here knew that with a Hapsburg king back on the throne, trouble would descend upon already sorely beset Hungary in a flood.

Crown Is Ruler

It is claimed here that Hungary's neighbors had already mobilized on the frontier, ready to invade the country if Charles' coup succeeded.

Hungary is not thinking of electing a king just now. She is trying to keep body and soul together. So, having declared herself a constitutional monarchy, and installed a regent to "protect" the kingdom until they can name a king in peace, the people are just waiting.

Meantime the Crown of St. Stephen is the real ruler in Hungary. It is more than an ordinary crown to the Hungarians. It was handed down from the first king of Hungary a thousand years ago, from St. Stephen, the apostolic, so crowned by the Pope of Rome.

Whoever wears the crown is regarded by many as the real and lawful ruler of Hungary, just because he has worn the crown. He may not deserve it. He may not be the people's choice. But the magical crown has rested on his head. So the proper ruler of the Hungarians he must be.

King Charles once wore the crown of St. Stephen. He was a Hapsburg and the Hapsburgs for centuries oppressed the Magyars and persecuted them. During all this time the princes of Transylvania, stronghold of the Hungarians, were their leaders and defenders.

So Otto, the blue-eyed golden-haired boy of 10, is today regarded as the legitimate successor to the crown of St. Stephen because his father, Charles, once wore it.

Palace Awaits King

A retainer of King Charles showed me through the magnificent royal palace on the hill dominating Buda and the Danube. Bunch of jangling keys in hand, the old man opened door after door leading into shuttered and silent salons where 1500 guests might dance without crowding, into darkened halls of ambassadors, the throne room, the apartments of Empress Elizabeth and Emperor Franz-Josef; into secret vast expanses of exquisite waxed marquetried floors and under-chandeliers of burnished gold and silver, and domes lofty as a cathedral's. Suddenly he paused before a life-size painting of a little boy in national Hungarian costume, resting on the floor and leaning against the wall. We were in the "Hapsburg Room."

"Otto," said the old man. "He'l be king one day"

And we moved on.

King Is Certain

But it is not certain. To be eligible for king of Hungary, one must be 18 years old. Otto lacks eight years of that. Much can happen in eight years in a country like Hungary in a continent like Europe.

Some say Admiral Nicholas von Horthy, regent, would like to wear the crown of St. Stephen. If he would, he is behaving most tactfully about it, for he even refuses to occupy the vacant royal quarters, let alone appropriate the crown. Others say a Hungarian, one of the Transylvanian line, not a Hapsburg and not a mere admiral, should be elected.

Time and events, however, will bring a king to Hungary.

REVISE LABOR LAWS

RIO DE JANEIRO, June 25 (Associated Press).—A stride toward the general improvement of labor conditions in Brazil was taken by the federal government recently when President Bernardes signed the decree creating a National Labor Council.

The purpose of the council is to study all matters touching labor interests, to suggest and outline labor legislation, and to visualize and superintend the application of labor laws.

The council will be composed of 12 members appointed by the President of the Republic, two of whom will be chosen from among actual workmen, two employers, two high officials of the Ministry of Agriculture, Industry and Commerce, and six other persons of recognized authority in social questions.

ONLY WOMAN GOLD MINE MANAGER

In all this world there is said to be but one woman manager of a gold and gem mine. She is Miss Ruth Johnson of Livingston, Mont. All stones are mined and cut under her direction. She formerly was a designer of fancy gowns and millinery in Chicago and Los Angeles.

PRIZE WINNERS
in the
Fisk Chocolate Company Automobile Contest

Our contest on "Save the Wraps and Win a Car" was a great success. Thousands competed, and to-day we announce the lucky ones. Quebec wins the Big Prize. Awards will be made immediately.

PRIZE LIST

First Prize, 1923 Model, Light Six Studebaker Car—E. Pelletier, Riviere du Loup, Quebec.

O. Lalonde, Montebello, Que.
J. Reilly, 85 22nd St., New Toronto.
Jos. Hampton, 125 Fallingbrook Road, Toronto.
Jacob Jundt, Gadshill, Ont.
Edwin Smith, 33 Yonge St., Toornto.
Arnold J. O'Neill, Douglas, Ont.
Henry Laliberte, St. Johns, Que.
Tasy Condos, 23 Front St. E., Orillia, Ont.
Walter H. Disher, Grimsby, Ont.
W. Schreeder, James St. N., Belleville, Ont.
W. Gould, 667 King St. W., Kitchener, Ont.
Fred Sutton, Hanover, Ont.
Mrs. E. A. MacDonald, 37 Springhurst Ave., Toronto.
Bridget Walsh, Young's Pt., Ont.
Isaac Green, Ancaster, Ont.
Irwin Taylor, 665 Euclid Ave., Toronto.
S. Abel, 423 Spadina Ave., Toronto.
D. Vout, Bolton St., Cobourg, Ont.
Jos. Lefebvre, Billingsbridge, Ont., R. R. No. 1.
Mrs. Hattie Richardson, 719 Dovercourt Road, Toronto.
John Doischell, Cor. Weber and College, Kitchener.
Mrs. Mina Smith, 817A Gerrard St. E., Toronto.

AUDITORS' CERTIFICATE.

We have examined the letters by the various contestants and the records of the actual counts of coupons as made by the employees of the Fisk Chocolate Company, and declare the above contestants to be the winners of the respective prizes offered by the Fisk Chocolate Company in connection with the automobile contest.

PETERS, GLATT, WILKINSON & RUMBLE.
Chartered Accountants.

Fisk Chocolate Company, Limited
TORONTO

Capitol Entertainment

Starts To-Night

Cool Clean Comfortable

GLORIA AS THE RECKLESS FLAPPER

A vivid Picturization of the Popular Novel by Joseph Hocking, dealing with revolt of the Young against convention. Staged in Scenes of Greenwich Village. Revelry and Society Splendor.

A GIRL'S SMILE!!

Does more damage to Men's Hearts than a Blow-Torch will do to a chunk of ice

Gloria SWANSON in "PRODIGAL DAUGHTERS"

The Grand Old Man THEODORE ROBERTS — IN THE CAST —

Gloria as the Modern Girl, Eager for Experience. Gorgeously Gowned, Shockingly Daring

CAPITOL CONCERT ORCHESTRA---Direction Florence Gladman

BASEBALL

Belmonts and Kiwanis play in the Bantam series at Prince of Wales' School grounds this evening at 6 o'clock. In the Juvenile series, Lock Works and Sacred Heart play at King Edward School grounds.

On Tuesday evening, at Sacred Heart Church grounds, the Curlers and Sacred Heart Midgets will play, and at King Edward School grounds Hillcrests and Maple Leafs will meet in a Juvenile contest.

The following games are scheduled in the East Peterborough Baseball League for this week:

To-night—Cognawaga at Keene.

June 26—George Street at Lakefield.

June 28—Keene at Cognawaga.

June 29—Lakefield at Mackey's.

The League standing is:

	Won	Lost	Pct.
Keene	4	0	1000
Mackey's	2	3	.400
Cognawaga	1	2	.333
Lakefield	1	3	.250
*George Street	0	0	.000

*Tie score in only game played with Cognawaga.

GRAND CIRCUIT MEET TO OPEN AT NORTH RANDALL

CLEVELAND, June 25 (Associated Press).—A grand total of $35,900 will be distributed among the horsemen at the first Grand Circuit 1923 meeting at North Randall track, July 2 to 7, according to announcement by Secretary Win Kinnan. Of this $16,500 is to go to the stake horses, which will race in the Edwards, Ohio, Fasig, Tavern, Experiment and Free for All events, which closed last winter. The balance is to go for the purse races, entries to which closed June 18.

The purpose program is, as usual, divided equally among the trotters and pacers, with seven races each.

All events will be on the popular three-heat plan. The colt events, which heretofore have been two in three heat affairs, are now also on the three heat plan.

The rules of the American and Union Trotting Associations, and the Grand Circuit will govern the meeting.

Following is the complete card for the week:

Monday, July 2

2:06 trot $1,500
2:08 pace (The Edwards) 3,000
2:18 trot 1,200
2:04 pace 1,200

Tuesday, July 3

2:10 pace $1,200
2:08 trot (The Ohio) 5,000
2:14 trot 1,200
2:16 pace 1,200

Wednesday, July 4

2:22 trot $1,200
2:03 trotting sweepstakes, added money 1,500
2:12 trot, 3-year-old (The Fasig) 2,000
2:12 pace 1,200

Thursday, July 5

The Experiment (3-year-old pacers) sweepstakes, added money $1,000
2:12 trot (Tavern "Steak") 5,000
2:06 pace 1,200
2:10 trot 1,200

Friday, July 6

2:16 trot $1,200
Free-for-All pace 2,500
2:20 trot 1,200
2:14 pace 1,200

Saturday, July 7

Reserved in case of postponement.

BUFFALO WON TWO

NEWARK, June 25 (Canadian Press). — The Bisons broke the Bears' winning streak and evened the series by taking both ends of yesterday's double-header, 10 to 1 and 13 to 10. Scores:

Buffalo	2.0100011	10	12 0
Newark	000001000	1	6 2

Mohart and Urban; Fileshifter, Ellis, McGarry and Devine.

Buffalo	3200220220	13	16 0
Newark	220002031	10	17 1

Werre, Fisher and Snow; See, Supka, and Devine and Greenea.

DEMPSEY WAS POOR PROSPECT WHEN HE FIRST ENTERED RING

NEW YORK, June 25 (Associated Press).—Jack Dempsey, world heavyweight boxing champion, who defends his title in a 15-round match with Tom Gibbons, of St. Paul at Shelby, Montana, July 4, was one of the most crude and unpromising fighters of his class when he made his New York bow in 1915 in a no-decision contest with John Lester Johnson, negro.

Then in his infancy as a fighter and under the managerial wing of John the Barber, Dempsey appeared a sorry prospect for the championship. Johnson, also in fighting babyhood, had just recovered from a knockout from Sam Langford. So they were evenly matched in size and skill and the bout went the limit of ten rounds.

Each claimed the unofficial decision. The negro's blows, however, were most effective, for a pair of Dempsey's ribs were damaged by body blows. Dempsey at that time proved to be a one-handed battler. His defence was poor and he swung his right instead of shooting it straight.

Among other engagements in his first New York visit Dempsey met Wild Bert Kenny, Andre Anderson and Dan Ketchell. Kenny and Anderson stayed the limit of ten rounds each but Kenny fell in the fifth round. Early in 1917, after a series of exploits by no means brilliant, Dempsey was knocked out in one round by Jim Flynn, the Pueblo Fireman. Various reports were circulated about that fight and later Dempsey redeemed himself by disposing of Flynn in less than a round.

While Dempsey's early performances were mediocre and suggestive of anything but future greatness, he developed into one of the greatest heavyweights in ring history. He severed relations with John the Barber and joined in a business deal with Jack Kearns, his present manager.

Dempsey then began to improve his hitting style. Previously he had punched only with his right, using the left solely for defense.

Kearns declared that he strapped Dempsey's right arm to his side and instructed him for months in the use of his left in attack.

It was with staggering left hooks to the face that Dempsey sent Jess Willard to the floor in the first round of their championship engagement at Toledo, July 4, 1919. Willard went to the floor seven times in that round. It was a terrific left hook to the stomach that finished Fred Fulton, the Rochester, Minn., plasterer at Harrison, N. J., in the first round, and it was a left hook to the body that started Georges Carpentier to the floor in the great 1921 spectacle at Jersey City.

A left to face or body is Dempsey's most frequent blow, yet his right to jaw and ribs is unusually effective. He shoots straight to the mark. His blows well-timed, travel only a short distance, the tremendous power of the shoulders being employed in every launching.

GREAT LAKES SHIPPING BREAKS MAY RECORD

DULUTH, Minn., June 25 (Associated Press).—The Great Lakes shipping business, held to a late start due to the delayed opening of navigation, is booming. Vesselmen point to the total coal and iron ore tonnage handled during May as evidence of the increased shipping activity over last year.

The coal receipts for May, the first month of the 1923 navigation season, totaled approximately 1,600,000 tons. This is one of the largest monthly receipts total on record, marine men said.

The total ore tonnage shipped from the head of the lakes exclusive of Escanaba, Mich., was 5,741,791 tons. This is four times the tonnage handled during May, 1922.

The difference in the ore and coal tonnage for the opening month gives an idea of the percentage of boats travelling "light" from lower lake ports to the head of the lakes, according to vesselmen. One of the few months to pass the coal receipts mark set during May was October, 1922, when every available craft was pushed into service to bring 1,771k535 tons to the local docks.

STEAMERS

Will leave Lakefield for the Lake on arrival of Morning, Noon, and Evening G.T.R. Train, which leaves Peterborough at 8.30 a.m., 12.25 noon, and 5.40 p.m. Steamers will leave Stoney Lake to connect with Morning and Afternoon Trains for Peterborough.

For Excursion Rates, Information, etc., 'phone 548, or write

F. G. YOUNG,
Manager.
434 Park Street - Peterborough

GLORIA SWANSON AND THEODORE ROBERTS IN THE PARAMOUNT PICTURE "PRODIGAL DAUGHTERS"

At the CAPITOL—Monday, Tuesday, and Wednesday.

AMERICAN RIGHT TO BREAK SEALS IS QUESTIONED

Viscount Curzon Will Ask What Action Government Contemplates Regarding Liquor Seizure

LONDON, June 25, United Press. —House of Commomas will ask the British government for a statement of its attitude on the seizure of liquor on the White Star and Cunard liners in New York, when Parliament reassembles this afternoon.

Viscount Curzon has a question ready for Premier Baldwin as to whether the Berengaria and the Olympic carried liquor in store rooms sealed with the governments approval and consent, and also whether the government will take cognizance of the breaking of His Majesty's seals.

Unsolved Mysteries

Acclaimed as the handsomest man in Europe, Ludwig of Bavaria ascended his throne at the age of 18 as one of the most popular of rulers Instead of militaristic tendencies, his aims were principally in the direction of the spread of music, painting and architecture. He it was who had offered the imperial crown to Wilhelm of Prussia and who had promised peace in place of the almost continual warfare which had devastated central Europe for generations past.

But Ludwig's reign had advanced only a short time before evidences of hereditary insanity began to make their appearance. At first these manifested themselves in the form of the most extravagant expenditures, huge sums being borrowed from Queen Isabella of Spain, the Khedive of Egypt and all other rulers who were willing to advance the money which Ludwig desired. With this the young King surrounded himself with luxuries that almost surpass description. His bed was made of solid gold and the apartment was cooled by an artificial waterfall. Outside the door to his private suite was a palm-tree, eight feet high, fashioned from silver, with a huge golden dragon crouching at its base. During the night the castle of Neuschwannstein, Ludwig's official residence, was lighted by 10-000 candles, kept burning at a nightly cost of more than $1,000.

But the chief mania of the King of Bavaria was that he was the reincarnation of Louis XIV. of France. On the anniversary of the birth of the Grand Monarque, Ludwig would dress in the costume of the French king and would insist on staging a "court dinner," to which no guests were invited, but all food was offered to him by servants who were forced to remain upon their knees. At other times he would conceal himself within the recesses of his private theater, in which operas and dramatic productions were given, with the King as the sole audience. Once he became quite mad on the subject of "Lohengrin," and sailed about the royal lake, costumed as that Wagnerian character and, upon the occasion of an official call by a number of members of the diplomatic corps, the King of Bavaria was found, with his crown over one ear, playing blind man's buff with a number of the stable boys.

Finally, early in 1886, the madness of the monarch had become so noticeable and was causing so much comment throughout Europe that his ministers came to the conclusion that it was necessary to depose him and place him in charge of Dr. Gudden, one of the court physicians. Castle Berg, on Starnberg Lake, was selected as the private retreat for His Majesty and there he was taken, with instructions to his attendants to humor his every whim.

On the evening of June 13, 1886, Ludwig's attendants were horrified to find the bodies of the King and Dr. Gudden floating in different parts of Starnberg Lake. Both of them were dead, but without any marks upon their bodies and the mystery surrounding the matter is one upon which no light has ever been thrown.

BRITISH GOVERNMENT WILL ENCOURAGE AIRPLANE RACES

LONDON, June 25 (Associated Press) —With a view to encouraging the entry of British racing aircraft in international air races, the Air Council has undertaken hereafter to purchase, up to 3,000, the winning aircraft, minus engine, in the forthcoming serial "Derby" and the "Schneider Cup" races, provided that in each case the aircraft is British designed, built and owned, and not of a type which has previously won either race.

Renew Your Subscription

HAD A JOLLY PICNIC ON SCHOOL GROUNDS

Pupils of Queen Mary's and Parents at Annual Event.

On Friday afternoon the annual picnic of the pupils and their parents was held at the Queen Mary School grounds. There was a splendid turn out, thus testifying to the popularity of this event.

The sports under the direction of Mr. Wagar were first on the programme. The events were keenly contested, the winners being as follows:

Kindergarten, Senior — Girls, 1 Betty Manning, 2 Eleanor Kirn.

Boys — 1 Gerald Anderson, 2 Jimmy Trotter.

Kindergarten Junior — Girls — 1 Margaret Lytle, 2 Mary Cavalier.

Boys — 1 Billy Grier, 2 Wardy Wright.

Primer Classes — Girls — 1 Jean Wilson, 2 Audrey Woods.

Boys—1 Stratton McCarroll, 2 Jack Storey.

Book I Classes — Girls — 1 Mary Macdonald, 2 Lilian Weston.

Boys — 1 Ronald Asquith, 8 Hugh Bishop.

Book II Classes — Girls — 1 Marion Armstrong, 2 Dorothy Rowland.

Boys — 1 Donald Green, 2 Lionel Sorby.

Book III Classes — Girls Ruby Gray, 2 Erial Watterworth.

Boys — 1 Jack Wolstenholm, 2 2 Terry Hall.

Book IV Classes — Girls — 1 Marion McCameron, 2 Dorothy Henry.

Boys — 1 Elmer Mowry, 2 Kenneth Graham.

In addition the boys of the baseball team were recognized. This was the fourth time in succession that Queen Mary boys won the school championship in baseball, and each boy was presented with a belt.

Further, two proficiency prizes were given, one to the leading girl in the Entrance class, and one to the leading boy. The winners of these coveted prizes were Edna Mesley and Clayton Ruth.

Abundant provision was made for refreshments and ample justice done to them. The ice cream booth was well patronized and those in charge had eventually to put out the "Sold out" sign.

Prizes were presented by Principal Clark, and the happy gathering was brought to a a close by singing of the National Anthem and by giving three hearty cheers for the Home and School Association.

PIANOFORTE PUPILS IN AN EXCELLENT RECITAL

The pianoforte pupils of Miss Norma Moore, assisted by little Miss Margaret Pitchford and Mr. R. Moore, gave a most enjoyable programme before a large and appreciative audience.

During the evening Miss Moore was presented with a bouquet of roses.

The programme was as follows:

"First Crocus"—Marion Pilling.
"Young Warriors"—Roy Tranter.
"Little Ruby"—Irene Killingbeck.
"Heart's Ease"—Myrtle Jones.
"Doormouse's Dream" — Velma Duffin.
"Fairy Whispers"—Helen Barrie.
"Merry Birds"—Eleanor Gibson.
"Snowdrop"—Ella Heal.
"Little Grenadier" — Lionel Loughty.
"On the Lake"—Rayborn Cook.
"Hide and Seek"—Fern Rahmel.
"Sonatina"—Harold Sowden.
"The Streamlet"—Chrissie Milby.
Song—Margaret Pitchford,
"Butterfly Waltz" — Geraldine Campbell.
"Duet, Enticement" — Willie Austin.
"Orange Blossoms" — Dorothy Goheen.
"Chasing the Butterflies"—Marion Armstrong.
"Will o' Wisp"—Charlie Allen.
"Valsette"—Eileen Rose.
"Dance of Jesters"—Willie Warren
"Twilight Reverie"—Joyce Alcock
"Danse Gracieuse" — Muriel Thomas.
"Curious Story"—Leslie Alcock.
Solo—Robert Moore.
"Valse Blue"—Ena Batley.
"Flower Song"—Ethel Allen.
Duet, "Winter Frolic" — Ansell Taylor.
"Song of the Brook" — Reginald Howden.

ROBBED GAS WORKS

BERLIN, June 25.— (United Press.)— Masked bandits, brandishing pistols and daggers to-day, robbed the Berlin Gas Works of a payroll of 22,000,000 marks and escaped. The sum taken was approximatgly $200.

YOUNG FOLKS HAD ENJOYABLE PICNIC

Sunday School of St. Paul's Spent Happy Time at the Oval.

A well attended and enjoyable picnic, under the auspices of the Sunday school of St. Paul's Presbyterian church, was held at Nicholls Oval on Saturday afternoon. A programe of soft ball games and races was run off followed by a bountiful supper, served in community fashion by the teachers of the Sunday school kindly assisted by members of the Ladies' Aid Society.

Cheque to Miss Logan

After supper, prizes were presenaed to winners in the contest. One of the pleasing features of the afternoon was the presentation by Mr. O. M. Steer, superintendent on behalf of the Sunday School, to Miss Agnes Logan of a substantial cheque to serve as a remembrance of the Sunday school, and in recognition of her very faithful and generous service as pianiste, in which capacity she has given freely of her time and talent. Mr. Steer spoke of the high regard in which Miss Logan was held by the teachers and members of the Sunday school and extended, in their name, best wishes for success in her studies. Miss Logan suitably acknowledged Mr. Steer's address and the presentation, thanking the Sunday School for the kindness, and expressing her desire to join the orchestra again on her return and take an active part in Sunday school work.

Prize Winners

The following is the list of prize-winners in the various sport events:

Boys' Race, (6 years and under) —1 Donald Ross. 2 Douglas McPherson, 3 Bobby McClennan.

Girls' Race. (6 years and under), —1 Margaret Morgan, 2 Gladys McClennan, 3 Eleanor Reid.

Boys' Race, (8 years and under)—1 Billy McPherson, 2 Donald McDonald, 3 Donald Howson.

Girls' Race (8 years and under),—1 Mary Terrace; 2 Ruth Doxey, 3 Gertie McClennan.

Boys' Race, (10 years and under) 1 Leslie Reid; 2 Archie MacDonald; 3 Douglas Fraser.

Girls' Race, (10 years and under) —1 Dorothy Dodds, 2 Mary Westbye 3 Mary Terrace.

Boys' race, (13 years and under), —1 Gordon Cuthbertson, 2 Jack Grey, 3 Ken Wilson.

Girls' Race, (13 years and under) —1 Dorothy Couper; 2 Eleanor Dodds, 3 Ina Terrace.

Boys' Race open)—1 Alex. Morrison, 2 W. MacDonald.

Wheelbarrow Race, for boys. (open) 1 Alex Morrison and D. Snelgrove.

Ladies' Needle and Thread Race, —1 Miss Walker 2 Mrs. Stacey.

Married Men's Race— 1 Mr. J. Munro, 2 Mr. W. Hill.

Girls' race (open) — 1 Dorothy Couper, 2 Isabel Couper.

Three-legged race, boys, (open) 1 W. MacDonald 2 R. Walton.

Girls' race, (relay hammer)—1 Isabel Couper, 2 Dorothy Couper. 3 Jean Wheeler, 4 Dorothy Dodds, 5 Margaret Reid, 6 Eleanor Stacey. 7. Velma Strong.

LOCUSTS HAVE FINE PEDIGREE

HARRISBURG, June 25 (Associated Press).—A brood of seventeen-year locusts—in the words of the scientists Brood No. 14 of the periodical cicada—the brood which has appeared at regular intervals in this country since 1634 when the Pilgrims discovered the insects in Massachusetts, is making its appearance in Pennsylvania this spring. They are present already in four counties, and are expected in 16 more.

RAILWAY TIME TABLES

CANADIAN NATIONAL RYS.

(Corrected to date.)

No. 96—8.05 a.m., for Port Hope and Toronto.
No. 98—8.23 a.m., for Lindsay, Blackwater Junction, Orillia, Midland, North Bay and Toronto.
No. 86—8.25 a.m., for Hastings, Campbellford, Belleville and points on the main line east.
No. 269—8.30 a.m., for Lakefield.
No. 92—12.04 a.m., for Lindsay, Port Hope, Toronto, Buffalo, making connections with the International Limited for London, Detroit and Chicago.
No. 100—12.18 p.m., for Hastings, Campbellford, Belleville and Ottawa.
No. 271—12.25 p.m., for Lakefield.
No. 95—5.36 p.m., for Lindsay, Orillia, Midland, North Bay and Toronto.
No. 273—5.40 p.m., for Lakefield.
No. 99—8.10 p.m., for Lindsay.
No. 94—9.10 p.m., for Port Hope, Montreal and Boston.

CANADIAN PACIFIC RAILWAY.

(Corrected to Date.)

GOING EAST—

11.59 a.m.—Norwood, Havelock, Bonarlaw, Tweed, Perth, Smith's Falls, Kingston, Ottawa, Montreal and intermediate points daily. On Sunday this trains proceed east only as far as Havelock.

5.30 p.m.—Indian River, Norwood, Havelock and Tweed. Daily except Sunday.

12.03 a.m.—Havelock, Tweed, Kingston, Perth, Smith's Falls, Montreal, St. John, Boston and New York. Daily except Saturday.

1.00 a.m.—Havelock, Tweed, Kingston, Perth, Smith's Falls, Ottawa.

GOING WEST—

4.31 a.m.—Myrtle, Toronto, Guelph, Goderich Hamilton, Galt, Woodstock, St. Thomas, London, Chatham, Detroit, Chicago and New York. Daily.

4.58 a.m.—Toronto (Yonge Street), Hamilton, Owen Sound, Teeswater and intermediate points. Daily except Sunday.

7.35 a.m.—Toronto, Hamilton, Brantford, Buffalo, Rochester, Boston, New York, Galt, Woodstock, London, Chatham, Detroit and intermediate points between Peterboro and Toronto. Daily except Sunday.

9.35 a.m.—Bethany, Lindsay, Orillia, Port McNicol and intermediate points. Daily except Sunday.

5.50 p.m.—Toronto, Hamilton, Brantford, Buffalo, New York, Galt, Woodstock, London, Windsor, Detroit, Chicago and intermediate points between Peterboro and Toronto. Daily.

6.50 p.m.—Lindsay, Toronto and intermediate points. Daily except Sunday.

THEATRES

AT THE ROYAL.

When Henry Wadsworth Longfellow wrote a sentimental poem of eight stanzas called "The Village Blacksmith," he probably thought that he had said all there was to say about the smithy and the smith. But since then movies have been invented and Mr. Longfellow, if he is aware of what is going on to-day, must be spiritistically startled to realize that his little piece, like the chestnut tree, has a remarkable spreading capacity, for with certain additions and interpolations, it now covers some seven reels of film exposed in the Fox studio and exhibited at the Royal Theatre.

The picture tells the story of a morally and physically sturdy blacksmith, with two sons and a daughter, whose family is opposed in the plot to a mean-spirited village squire and his rascally son. Trials and tribulations are heaped upon the smithy and his family but they bear up bravely and in the end are triumphant.

Most of the story however is told in the second half of the film. The first part is in the main a series of illustrations fitting lines in the poem, and they have a genuine, simple quality that is pleasing. William Walling, as the smith, is upstanding and rugged, looking well at a forge, and the children used are spontaneously expressive, especially Gordon Griffith and Pat Moore as his sons. There are school room, swimming and other scenes which are natural and amusing.

In the latter half of the picture when the heavy melodrama comes in there isn't much to suggest Longfellow's poem but Mr. Walling, Virginia Valli, George Hackathorne, Tully Marshall, Caroline Rankin and several others make the scenes intense and interesting. And Mack Sennett's Eddie Gribbon is there as a village gossip and quite the most refreshing person present.

The picture was directed by Jack Ford from a scenario by Paul H Sloane.

WILLIAM FOX *Presents*
The VILLAGE BLACKSMITH
from LONGFELLOW'S *poem*
A 1923 Melodrama Direct from its New York Run
Directed by JACK FORD
AT THE ROYAL. TO-NIGHT

ROYAL

The Best Show in the City for the Money.

WILLIAM FOX Presents

THE VILLAGE BLACKSMITH

A 1923 melo-drama based on Longfellow's famous poem. Direct from its New York run.

ALSO

Jack Mulhall

In another picturization of one of Jack London's Famous Sea Stories.

AND UNIVERSAL COMEDY!

ADMISSION ONLY

Afternoons - 10c and 15c
Evenings - 15c and 25c

WAR TAX INCLUDED

Saturday and Holiday Evenings 25 cents to all. Matinee at 2.30. Evening at 7.30.

FLOWER SUNDAY WAS A COLORFUL OCCASION

Flower Sunday at George street Methodist church yesterday was a very lovely and colorful occasion. About five hundred of the junior members of the Sunday School class es attended the morning service, bearing floral offerings which were used in the carrying out of a design, formed of two fans joined by an arch. The pulpit also was banked with the fragrant blooms. The church's main floor and galleries were filled with adult and child members of the congregation. The Sunday-school orchestra led in the singing of the hymns and the musical service and Kenneth McCannon sang in excellent voice the solo "The Children's Home." The entire service was presided over by the Sunday school superintendent, Mr. George Robertson

Rev. Mr. Young gave a story-book talk to the children at the morning service, and in the evening, when the congregation was again a large one, he spoke on Jesus' text; "Consider the lilies of the field, how they grow." Mrs. Dorothy Allan Park sang at the night service.

UNVEILING MEMORIAL LED TO STREET RIOT

BERLIN, June 25. — (Canadian Press.)—Street fighting occurred in Eisleben, Prussian Saxony, between Nationalists and Communists on the occasion of unveiling there of the memorial to the assassination of German Foreign Minister, Dr. Walter Rathonau, the Central News states. Two of the demonstrators are reported dead and 25 seriously injured.

BIG MILITARY PARADE TOOK PLACE IN DUBLIN

DUBLIN, June 25.— (Canadian Press.)—The biggest military parade in Dublin since the establishment of Free State, occurred to-day. Thousands of troops, representing all branches of the service, and accompanied by several bands, marched from the army headquarters to the Government buildings, where President Cosgrave took the salute. General Richard Mulcahy, Minister of Defence, marched at the head of the column with the Free State staff.

Job Printing

IN ALL ITS BRANCHES

Two, Three and Four Color Work

Factory Forms
Loose Leaf Ledger Sheets
Ledgers and Binders
Office Stationery
and General Printing
Society Stationery
Visiting Cards
Wedding Invitations and Announcements
Wedding Cake Boxes and Cards
Counter Check Books
Letterheads
Envelopes
Invoices
Statements

and everything that can be done in the most Up-To-Date Printing Offices.

All our work is guaranteed both as to quality of Stock and workmanship.

PRICES REASONABLE

Telephone 1600 and our Representative will call.

ARCHITECTS.

W. & WALTER R. L. BLACKWELL — Architects. Office, Bank of Commerce Building, corner of Hunter and Water Streets. Telephones, Office, 1809; Residence, 1272.

W. H. BARRY—Architect. Plans prepared for Monumental, Commercial and Domestic Buildings. Office, 559 Gilmour street. Phone 867.

BARRISTERS AND SOLICITORS

GORDON & O'BRIEN—Barristers, Solicitors, Notaries. Money to loan on easy terms. Special attention to Patents and Trade Marks. Phone 219. G. N. Gordon, J. A. O'Brien. Mr. G. N. Gordon will be at his Office every Saturday during the Session.

S. T. MEDD—Barrister, Solicitor Notary. Office over the Dominion Bank, corner of George and Simcoe Streets. Telephone No. 22. Private funds to loan at current rates upon easy terms.

PECK, KERR & McELDERRY, Barristers, Solicitors and Notaries. Office: Water street, Peterboro. Money to loan at the lowest current rates of interest on easy terms of payment. E. A. Peck, F. D. Kerr, V. J. McElderry,

O'CONNELL & CORKERY — Barristers, Solicitors and Notaries. Money to loan at the lowest current rates of interest. Daniel O'Connell, John R. Corkery, Hunter street, two doors west of the Post Office.

DUMBLE & JOHNSTON—Barristers, Solicitors, etc. Office, over the Toronto Savings and Loan Company, George St. D. W. Dumble, K.C., W. Johnston.

A. E. DIXON—Barrister, Solicitor, etc. Office, Hunter and George Streets. Entrance next to Madill's drug store.

HALL & HALL—Barristers, Solicitors and Notaries Public, Hunter Street, Peterboro, next to St. John's Church. Money to loan at the lowest rates of interest. E. H. D. Hall. Basil D. Hall.

MOORE & WEARING — Barristers and Solicitors, 408 Water Street, opposite the Post Office. Money to loan at the lowest current rates of interest. Jos. Wearing, M.A.

R. R. HALL—Barrister, Solicitor, etc., Peterboro, Ont. Office, corner of Hunter and Water streets, over the Canadian Bank of Commerce. Trust Funds to loan on easy terms of payment.

JAMES FORDYCE STRICKLAND—Barrister, Solicitor, Notary Public. Money to loan. 278 Water street, Peterboro. Phone 191.

WILFRID F. HUYCKE, Barrister, Solicitor, Notary Public. 305 Water Street. Telephone 289.

MEDICAL.

DR. BUCHANAN, F.R.C.S., Edinburgh; M.R.C., Eng.; L.R.C.P., London. Eye, Ear, Nose and Throat Specialist. Hours, 9-11, 2-4 p.m., and 7-9 p.m. Phone 119 Office, corner of Water and Murray Streets.

T. GEORGE LOUDON, M.D., C.M. Physician, Surgeon and accoucheur. Office, 201 Brock street. Phone 1266. Office hours, 9 to 11 a.m., 2 to 4 p.m. 7 to 8 p.m.

MONEY TO LOAN.

We have funds to loan on Real Estate Security at the lowest rates. GORDON & O'BRIEN. Phone 219.

MONEY TO LOAN ON IMPROVED farm and city property. Apply Hall and Hall, 116 Hunter Street, Peterborough. 26d-67-733

OSTEOPATHY.

DR. BRUCE E. MARSHALL—Osteopathic Physician. Office, 242 Hunter street. Hours, 9 to 12, 2 to 4 p.m., 7 to 8 p.m. Telephone 1164.

DR. WILL A. SETTLE—Osteopathic Physician. Office in Crown Apartments, 124 Hunter Street, Cor. Water and Hunter Streets. 'Phone 649. Office Hours, 9 to 11 a.m., 2 to 5.00 p.m., and 7.00 to 9.00 p.m.

DR. MARY E. DAVIDSON—Osteopathic Physician, 308 Charlotte street, corner Rubidge street, Peterborough. Hours: 10 a.m.-12 n.; 3 p.m.-5 p.m. 'Phone 1016W.

Society

Mr. and Mrs C. Lasher of Clayton, N. Y., were guests last week at the Old Homestead Tea Rooms.

Dr. Glenna C. Garratt, late of the staff of The Women's Hospital, Toronto, has joined the medical staff of the Standard Medical and Surgical Clinic, and will be connected with the Department of Radiology. Dr. Garratt will arrive in the city to-day.

The Women's Mission Society of George Street Methodist Church entertained the Mission Band of the church on Saturday afternoon. The guests were received in the Sunday School Room by Mrs S. R. Armstrong, president of the W.M.S., who also gave a short talk on the work of the Band, followed by a brief programme and the service of light refreshments, in charge of Mrs. James Spencer. Those taking part in the programme were: Reader of Scripture Lesson, Miss Emma Rowe; vocal solo, Olive Rowe; instrumental selections, Helen Burns and Alda Bartlett; readings, Myrtle Stevens and Evelyn Miller.

Four young girls, Mary Mulholland, Arleigh McKone, Clara Morris and Margaret Borbridge, had a very dainty small tea and sale of dolls' things on Saturday afternoon, at the residence of Mrs. David Mulholland, 375 Downie Street, in aid of the Peterborough Health Association. The girls also sold ice-cream, soft drinks, and candy, and realised a nice little sum from their endeavours. They were assisted by Barbara Ackerman, Margaret Denne, and Mary Denne.

Mrs. E. J. Phelan, of Detroit, formerly resident in Peterborough, is visiting friends in the city.

Mrs. W. A. Welch and little daughters from Minden, are visiting her sister, Mrs. C. Brownlee, Rogers street.

Mr. Chas. Stevens, wife and family, of Milwaukee, are in the city, the guests of Mr. and Mrs. George Stevens, East City. Mr. Stevens is the proprietor of a large job printing plant in Milwaukee. He motored the 1,200 miles in three days, and had a very pleasant trip all the way.

Mrs. E. Morrison and Miss C. Littlefield of the Y.W.C.A. spent the week end at the Y.W.C.A. camp and have the honor of being the first guests this summer.

After the Masonic service in St. John's church yesterday Very Worshipful Brother Colonel Ponton of Belleville, the Grand Master of Canada in the Province of Ontario, visited Mr. T. Q. Quartermaine at his residence on London Street.

Mr. V. Corkery, of St. Augustine's Seminary, Toronto, is visiting his parents, Mr. and Mrs. John Corkery, Gilmour street.

Mr. Clare Clancy of Toronto, and numerous friends from Chicago, including Miss Gertrie McFadden, formerly of Peterboro, yesterday attended the service in the Church of the Sacred Heart, Notre Dame. Indiana, when Rev. Raymond Clancy son of Mr. and Mrs. John Clancy, 281 Rubidge street, was ordained priest. Rev. Father Clancy will sing his first High Mass at St. Peter's Cathedral on Sunday next, July 1st.

Lt.-Col. and Mrs. A. P. Miller are in Kingston, attending the laying of the foundation stone of the Memorial Arch at the Royal Military College, by the Governor General, and will afterward attend the June ball of the R.M.C.

A niece of Miss Rubidge, Stewart Street, Miss Laura Lambe, of Ottawa, who is training at Wellesley Hospital, Toronto, was the recipient last week of the Sir William Mulock scholarship for general proficiency in first year training work at Wellesley. Miss Lambe is well known in Peterborough.

Mr. Hugh Brady, of Montreal, is the guest of Mr. and Mrs. E. G. Hiland.

Miss Marguerite O'Connell, B.A., of Toronto, is visiting her home on Armour Road

Rev. J. F. Chapman, B.A., pastor of St. James' Methodist Church, leaves for his new charge at the Empress Avenue Church, London, on Thursday of this week. Mr. Chapman's successor is Rv. Joseph D. Richardson, B.A., of Petrolia.

Dr. Goodwin
Chiropractor
Palmer Graduate
106-108 Barrie Building
Lady Attendant 'Phone 431
Hours 10-12 a.m., 2-4 and 7-8 p.m.
Office closed Tues. evening and Thurs. afternoon and evening.

LOCALS

DR. T. P. McCULLOUGH,
Eye, Ear, Nose and Throat Specialist, 166 Brock St. Phone 36W. dtf

AUTO LIVERY.
For Comfortable and Careful Driving, call H. Howell, 'Phone 396, or 273 Simcoe Street.
26d-150-2357

NOTICE.
G. Dunford has added a 7-passenger Cadillac Sedan to his taxi service. 'Phone 518.
6d-149-2659.

PIPE BAND PRACTICE.
A Pipe Band practice on Wednesday evening—pipes and drums. Meet at corner Wolfe and Park.

HAROLD DUNFORD'S AUTO LIVERY.
Call 224 for Taxi and Auto Service. New Seven-Passenger Studebaker in Service. 78d-199

FOR ELECTRICAL WORK
Consult J. A. Ash and Sons. Service always. Work guaranteed. Prompt attention. Want helper with one or two years' experience. 617 Aylmer Street. 'Phone 859W.
m th s

AUCTION SALE
Miss Hatton has instructed me to sell at her home 480 Charlotte street on Thursday June 28 a large quantity of furniture and fittings including many pieces of good walnut etc. Sale 1.30 p.m. —W. J. Hancock, Auctioneer. 4d 21 23 25 27

CARD OF THANKS.

Miss O. Foster wishes to thank Drs. McNulty and King, the Sisters and Nurses of St. Joseph's Hospital, also the many friends who were so kind to her during her recent illness.

AUCTION SALE
Miss Jenkins, 515 Water street, has instructed me to sell at her home on Tuesday, June 26th, commencing at 1.30 p.m., the entire householr furniture and furnishings without reserve. This will be a large sale.—W. J. Hancock, Auctioneer.
4d 19 21 23 25 2661

ALWAYS TO THE FRONT.
Nelson's Typewriter Company has purchased the Typewriter Supplies of Mr. W. J. Sherwood, who has discontinued this line from this date. Ribbons, Carbons, Typewriters, at reduced prices. All goods FULLY GUARANTEED. Our public stenography service is for YOU. Nelson's Typewriter Company, 332½ George street. Phone 229W.

STRAWBERRY SOCIAL.
The ladies of St. Andrew's W. M. S. will hold a strawberry social at the home of Mrs. Isaac Pammett, Otonabee, on Tuesday, June 26th. Supper served at 6 o'clock — 35 cts. Anybody wishing to go will call phone 439, as special arrangements have been made wit'. Mr. Reid for conveyance to the Garden Party.
30-20-23-25

Y. CAMP BIRTHDAY PARTY.
A bottle of pickles and a jar of jam,
If you can't carry them, take the tram
And come to-morrow to the Y.W. C.A.
It's a birthday party for camp they say.
Pots and pans and dishes, too,
Anything useful will surely do
But if you don't know what to bring
The "Y" can tell you just the thing.

THE COOLEST SPOT IN THE CITY
Fowler's Optical Parlors. We not only have every modern convenience for accurate Eyesight Testing, but we have every modern convenience for the comfort of our patrons.
We are pleased to have our patrons use our Parlors as a Rest Room when shopping, where they can have a cool rest these hot days. A. A. Fowler, Phm.B., Eyesight Specialist, 373 George street, Peterborough.

OPENING OF MISSIONS.

Members of the choir of St. Peter's Cathedral sang yesterday at High mass at Young's Point, for the opening of the Mission there. Miss Mary Lonergan acted as organist for a choir composed of the following members: The Misses Annie Simons, E. McCabe, E. McManus, C. Fitzpatrick, Florence Murray, Frances Murray and Messrs. Fitzpatrick, Geraghty, Picard, V. McCabe, J. McCabe.

Economy is the Easy Chair of Old Age

STRAWBERRIES

Local Berries are coming in very fast. You can depend on us for First Quality Berries at the Lowest Possible Price.

POTATOES
We still have a Quantity of Extra Choice Old Potatoes.

BULK TEAS
According to advices to-day, the Tea market is higher again. Our choice blend Black looks like good buying at 60c Per Pound.

CAMP ORDERS
We pay special attention to the selecting of Goods, and packing of all Camp Orders.

OLIVES
Manzanillas or Queen— From 15c to 70c Bottle

SUMMER DRINKS
Lime Juice, Grape Juice, Raspberry Vinegar, Orangeade and Lemonade, O'Keefe's Ale and Stout, Lemon Sour, Ginger Ale, Cream Soda, Coca-Cola, Orange Crush, and Lemon Crush.

LARD AND SHORTENING
Pure Lard 2lbs. 35c
Shortening 2lbs. 33c

SPECIAL TUESDAY
Hamburg Steak, Fresh Ground when Ordered ..... 2 Pounds for 25c

FITZPATRICK & GERAGHTY
Charlotte and Park — Phones 493-2110
Rubidge & Dalhousie — Phones 481-2111

Genuine
Orange Blossom Wedding and Engagement Rings
Exquisitely hand chased with orange blossoms, the favored flowers of brides since the dawn of civilization, our selection includes not only several superb styles of the wedding ring in gold and hard iridio-platinum, but the companion engagement mounting as well.
10-234
Genuine Orange Blossom Rings bear this mark and the words "Orange Blossom". None genuine without them.
WARNE BROS.
Diamond Hall - 349 George St.

PIANO, VIOLIN, VOCAL
Recital by pupils of Miss Florence Scott and Miss Edwina Palmer, Conservatory Hall, Tuesday evening, June 26th, at 8 o'clock. Public invited. Silver collection. 2d-150-2776

CARBON REMOVED.
Have the carbon removed from your engine cylinders by the Oxygen Process. Work done while you wait, without removing engine hea . Satisfied customers recommend this process. H. T. Millard, 225 Hunter street, phone 234J. dtf

MOONLIGHT EXCURSION.
St. John's A.Y.P.A. on Wednesday evening, June 27, per steamer Stoney Lake. Boat leaves George Street Wharf at 8 o'clock. Tickets 25c. Orchestra on board.
2d-150-2769

THE SUMMER CAMP.
The Peterborough Health Association's Summer Camp in Jackson Park for undernourished and delicate children between the ages of 6 and 14 will open on Tuesday, 26th June.
Anyone having names of such children please notify Mrs. Stewart Cameron, 318 Stewart Street. Telephone number 230.

WEDDING BELLS

A quiet wedding was solemnized this morning at 7.30 at George street Methodist church, by Rev. W. Harold Young, when Vivian Avis, eldest daughter of Mr. and Mrs. Thos. Waram, was united in marriage to Mr. Harold Hamblin, of this city.

The bride was attended by her sister, Hazel, while Mr. W. K. McGee supported the bridegroom. The wedding march was played by Mr. J. H. Renwick, organist of the church.

After the ceremony, Mr. and Mrs. Hamblin left for a short honeymoon in Rochester, Niagara Falls and other points.

WILLSHAW—HATCHER.

A very pretty wedding was solemnised at St. John's Church on Saturday afternoon, 23rd June, at three o'clock, by the Rev. Dr. Blagrave, when Mae Florence, daughter of Mr. and Mrs. George Willshaw, of Detroit, and Walter Francis, son of Mr and Mrs James Hatcher, of Peterborough, were united in the holy bands of matrimony.

Th bride, who was given away by her brother, Mr. Robert Willshaw, was charmingly attired in a gown of white satin, with an overdress of lace and sequin. She wore the conventional veil, with orange blossoms, and carried Ophelia roses. She also wore the groom's gift, a lovely rope of pearls.

Mrs. Harold Dodson, of Detroit, sister of the bride, acted as matron of honour, and Miss Jean Hatcher, of Peterborough, sister of the groom, as bridesmaid. Mrs. Dodson looked lovely in a lavender gown. She wore a wreath and carried white peonies. Miss Hatcher looked sweet in a gown of pink, with wreath, and carried pink peonies.

Little Celia Shier, of Oakville, niece of the bride, was flower girl. She wore white silk, and carried a basket of roses and carnations. The groom was assisted by his brother Mr Edgar Hatcher, of Peterborough.

After the ceremony the guests, numbering about fifty, repaired to the home of Mr. Robert Willshaw, Munro Avenue, where a buffet luncheon was served and an enjoyable time spent. The happy couple will reside in Detroit.

OBITUARY

JOHN JOSEPH FAIR.

The death occurred this morning of John Joseph Fair, age 78, 308 Monaghan road. Mr. Fair was born in Cavan, and held the position of Clerk of the township of Cavan for a number of years.

Funeral announcement will be made later.

BATIK SEASON.

Batik work is seen extensively this season in most unexpected places. Not only are stockings and silk lingerie dyed in riotous colors, but now felt hats are taking up the craze.

THREE INJURED IN AUTO CRASH

Two Men Pinned Beneath the Wreckage—Five Occupants Escaped Hurt

HAMILTON, June 25 (Canadian Press). — Three men were badly injured this morning in front of the Provincial Quarry at Rockton, when the automobile of J. E. Seagram, of Waterloo, and an automobile driven by John Simpson, Superintendent of Roads for the Provincial Highway Department, collided.

Stanley Stockdale, chauffeur of the Seagram car, and Stanley Gould, both of Waterloo, were pinned under the wreckage when both cars turned over, but the five other occupants of the Seagram car were thrown clear of the wreckage, and were not hurt.

Stockdale suffered a broken collar bone, and Gould a bad shaking up.

John Simpson, driver of the other car, sustained a bad scalp wound.

BLAMES PLIGHT ON EVIL WRAITH.

Says Spirit From Other World Returns to Wreak Vengeance.

ST. PAUL, Minn., June 25.—Would, or could, a spirit from the other world return to wreak its vengeance upon a human being?

Mrs. Helen M. Robertson McAlpine, convicted forger here, says they do.

She blames her present predicament on evil wraiths come back from beyond the grave.

"They forced me to write the checks They held my hand" she told the court. But the judge, not convinced, sentenced her to prison.

Now, preparing to serve out the long years, she continues in her denunciation of the evil spirits.

Spiritualism occupied a goodly part of the trial. It developed that Mrs. McAlpine, six years ago, wrote a volume of letters "dictated by a spirit." The handwriting, police say, is that of the same "ghost" that signed the spurious checks.

"Wraiths Chuckle"

In the letters, Mrs. McAlpine, then Mrs. Robertson, told how Elbert Hubbard had "arrived in almost perfect spirituality." She explained that unhappy spirits hung mournfully over their earthly graves while "initiated wraiths chuckled over their sorrow."

The letters, say theosophists, reveal an astounding knowledge of psychic pehnomena.

But back of the web of spiritism around which the forgery defense was made, lies a very material motive.

In court, Mrs. McAlpine revealed how she had forsaken her first husband who loved her, for another. The second man was a railroad laborer and did not earn a large wage.

"I wanted to buy things," she testified. "I couldn't quit spending. But my hand only held the pen. The invisible spirit, the unknown power, wrote the checks. The message from the spirit world said, 'write and all will be well.'"

Punish Both

Authorities arrested her mother-in-law at the same time they took Mrs. McAlpine into custody. Mrs. Catherine McAlpine, 56, pleaded with the court to be permitted to serve the younger woman's sentence.

"I am to blame for it all. Do not separate my daughter-in-law from her children."

But the court said no. Both must be punished.

And so the two, who blamed souls of dead people for their crimes, found they were living in an age when law takes into consideration the possible survival of the human personality.

Modern justivce deals only with flesh and blood. Cold testimony. Things that can be seen.

Y.W.C.A. ACTIVITIES.

Tuesday will be Camp day at the local Y.W.C.A. During the afternoon friends of the association are especially invited to come in and bring a gift for the camp. A camp picnic at Crawford's Grove is also planned for all the girls. Groups will leave the Y.W.C.A. at 5, 5.30 and 6 o'clock and each girl is asked to bring her gift for camp and also something for the picnic supper. All senior hikers are asked to join with the campers.

On Saturday the "Y" Camp opens. Boats leave 3 times daily, also C.P.R. bus, making excellent connections for those who have to be back to the city early for work.

If you have to remain in the city come in and enjoy the "Y" swimming activities.

Monday — 3.00-5.00, Recreation; 6.30-7.30, Special instruction; 7.30-9.30, Special instruction.

Tuesday—10-12, Ladies' class; 3-6, Junior instruction; 7-9, Recreation.

Wednesday— 10-12, Ladies' class; 3-6, Recreation; 7-9, Life-Saving special.

Thursday— 10-12, Ladies' class; 3-6, Recreation; 7-9, Recreation.

Friday —10-12, Ladies' class; 3-6, Instruction, Junior; 6.30-9.30, Instruction.

Saturday—9.30-11, Children's classes; 11.00-12, Life-saving class, juniors; 12.00-12.30, Recreation, juniors.

JUNE 28TH, 1893.
Anniversary Week
30 Years since R. C. BRAUND Opened his Store on corner of Park and Albert Streets.
All This Week a Big Reduction Sale on Everything in the Store.
Dry Goods, Boots, Dishes, Wallpaper, Ready-made Clothing, Patent Medicines, and Small Wares, Etc. Our First DAY BOOK will be on Exhibition.
30 Years Ago
Our 1st Day's Sales was $1.61 total.
Our 2nd Day's Sales was 43c total.
Our 3rd Day's Sales was $1.07 total.
Thanks to Every Customer and to Almighty God for continued Help and Blessings.
R. C. BRAUND

Financial News and Views

Canadian Stock Exchange — And Mines — | New York Stock Exchange — And Curb Prices —

To-Day's Quotations and Opinions and Reviews of the Markets.

NEW YORK, N.Y., June 25.—Unsettlement in the early dealings on the stock exchange to-day was probably traceable to the announcement over the week end of the failure of an inactive stock exchange house.

Steel Common dropped 3-4 to 93, while losses averaging a point took place in American Can, Studebaker and other industrial leaders. Rails also were heavy. Stocks continued under pressure in the first hour with the principal selling concentrated on the Motors. Chandler broke to a new low at 48 3-4 and Studebaker was within a fraction at distance of 1923 low at 103 5-8. Floor brokers reported that the offerings in the group were mostly for the accounts of traders. Professional sentiment has been bearish on the outlook for the Motor Industrial for some time and stocks of this class have been freely supplied on all rallies. American held its own despite the irregularity of the general list and the fact that the stock only pays a five dollar dividend, the general opinion is that either a stock or a cash dividend will be declared before the end of 1923. Continued unsettlement in the Motor group greeted further circulation in the general list towards noon. In addition to rumors of price cuts, Studebaker was affected by reports that the company had many unsold models of 1922 on its hands. Inquiry at the Detroit office elicited the information that few 1922 models which were carried over were marketed in the early spring, the demand for Studebaker cars is still equal to production and the company was never in a stronger financial position.

A Chandler director denied that the six dollar dividend on that stock was in danger, saying that the company has earned nine dollars a share thus far in 1923 and the indications points to earnings of from twelve to fifteen dollars for the full year. Opening prices: Sinclair 25 1-2, up 3-8; Bethlehem Steel 51 3-4, up 7-8, American Can. 92 7-8, off 1-2. Cal. Petroleum 22 3-8, off 1-4, N.Y.C. 101 1-2, off 11-4, Studebaker 105 1-4, U. S. Steel 93 1-2, off 1-2, U.S. Rubber 46 1-4, off 1-4, Corn Products 128, off 3-8, Reading 73 1-2, up 1-4, Consolidated Gas 59 3-8, Maryland 39 5-8, off 3-8; Baltimore and Ohio 49 1-4, off 1-4; Pan American 96 1-8, up 1-8.

(Quotations supplied The Examiner by Nelson & Martyn, Stock Brokers)

NEW YORK STOCKS.

	High	Low	Close
Allied Chem.	68	67⅜	67⅛
Amer. Can.	93	89¼	90⅛
Amer. Loco.	135	133½	133½
Amer. Smelters	58½	57	57
Amer. Sugar	70	70	70
Amer. Woollen	86¾	84⅜	85
Anaconda Cop.	41¾	40⅞	41¼
Atchison R.R.	102	100⅜	100⅜
Baldwin Loco.	125	121⅛	121¾
Balt. & Ohio	50	48¼	48⅝
Beth. Steel	51¾	49⅞	50¼
Cal. Pet.	22⅜	21	21½
C. P. R.	150½	149	149¾
Ches. & Ohio	63⅞	62⅝	62⅝
Chile Copper	25⅞	25⅛	25¾
Chandler	51½	47⅜	48⅝
Coca-Cola	78¾	77¾	78
Corn Products	128¾	125½	125¾
Cuba Am. Sugar	29½	28	28½
Cuba Can. Sugar	12½	11¼	11¼
Cont. Can.	47¾	45¾	46¾
Cosden Oil	43¾	42⅛	42⅛
Crucible Steel	68	64½	66
Davison Chem.	32¼	31	31½
Erie R.R.	12⅛	12⅛	12⅛
Erie First	19⅜	19⅜	19⅜
Famous Players.	74⅝	72½	72½
Gen. Asphalt	28	28	28
Gen. Motors	14⅞	14	14¼
Gulf State Steel.	76	72¾	73½
Houston Oil	56	56	56
Ind. Alcohol	50½	48¾	48¾
Int. Nickel	13¼	13¼	13¼
Int. Paper	39	38⅜	38⅜
N. Y. Central	101½	100⅞	100⅞
Con. Gas	59½	58½	58¾
Kennecott	35½	34⅜	34⅝
Kelly Spring.	35⅜	35½	35½
Prod. & Ref.	39	37	38
Middle States Oil	7⅜	7½	7¾
New Haven	16½	16⅜	16½
Philadelphia	44	43½	43⅞
Pan-Amer. A	69	66	66¾
Pan-Amer. B	64¾	61⅞	62¾
Republican	47⅜	45¾	45¾
Replogle	14½	14¼	14½
U. S. Rubber	46¾	45⅝	45⅝
Royal Dutch	46½	46⅜	46⅜
Sinclair	25½	24⅜	24⅜
Studebaker	105	100⅝	101
St. Paul Pfd.	37½	35½	35½
Vanadium	30¾	30¼	30¾
Westinghouse	55¾	55⅛	55⅛
U. S. Steel	93⅛	91¼	91⅜

CANADIAN STOCKS.

	High	Low	Close
Asbestos	53⅝	53½	53⅝
Atlantic Sugar	19	18	18
Abitibi	63	62	62½
Barcelona	20½	20	20½
Bell Tel.	121½	120¼	121
Brompton	39¼	38	38
C. P. R.	154⅝	153	154
Can. Steam. C.	15	14	15
Can. Steam. Pfd.	47	45¾	45¾
Cement	81¾	80¾	81½
Detroit United	75	74½	75
Can. Gen.	100	99½	99½
Montreal Power	120	120	120
Quebec Rly.	23	22	22
Smelters	26½	26	26½
St. of Canada	74	71½	71½
Span. River Pfd.	101½	101½	101½
Span. River C.	91½	90	91½
Twin Cities	75⅛	74	74
City Dairy	143	141	143

MONEY.

Sterling—4.61.
Francs—6.18.
Lire—4.50½.
Marks—108,110 to the $1.

BANKS.

Commerce	198	196½	198
Hamilton	168	167	168
Imperial	185	184	185
Toronto	186	184½	185
Union	110	108	110
Montreal	248	245	247
Molson's	170	170	170
Standard	208	207	208

MINES.
GOLD

	Asked	Bid
Apex	3¼	3⅛
Argonaut	93	91½
Atlas	—	6½
Baldwin	—	10
Clifton	—	18½
Con. West Dome	—	25¾
Dome	37½	37¼
Dom. Kirkland	2½	2
Goldale	60½	56
Hollinger	1250	1230
Hunton	—	10
Hattie	—	38½
Keora	13½	12
Kirland Lake	39	37½
Lake Shore	350	330
McIntyre Mines	1850	1800
Moneta	23	—
Newray	42½	41
Lorrain	—	20
Nipissing	585	580
Porc. Crown	12½	12
Preston	11¾	11
Teck Hughes	—	140
Vip. Con. Mines	—	45½
Wakenda	5½	5
Wasapika	5⅞	5
W. Hargraves	—	305
West Tree	8½	8

SILVER.

Beaver	34½	33½
Castle	25½	25
Coniagas	270	—
Crown Reserve	60	59
La Rose	—	33
McKinley	16¾	—
Peterson Lake	11¾	11
Temiskaming	43	40
Wettlaufer	10	8

CHICAGO GRAIN.
WHEAT.

	High	Low	Close
July	105	103⅛	104⅜
Sept.	104¾	103½	104½
Dec.	107⅛	106⅛	107

CORN.

July	83½	82⅛	83
Sept.	79¾	78½	79⅛
Dec.	68¼	67⅛	68¼

OATS.

July	41¾	41	41⅛
Sept.	38	37⅝	37¾
Dec.	39¼	39	39⅝

BIRTH

DOUGHTY—On Monday June 18, to Mr. and Mrs. Wm. F. Doughty, at Nicholls Hospital, a daughter, (June.)

BRAUND.— At 571 Chamberlain street, on June 24th, to Mr. and Mrs. Mendell Braund, a daughter, Doreen, May.

DOUGHTY.—To Mr. and Mrs. F. J. Doughty, at St. Joseph's Hospital, Friday, June 22, a daughter.

Advertise in the Examiner

The Pulse of the World Beats Through the Stock Exchange.
It is necessary to have CONTINUOUS Service — and THIS WE HAVE, with Montreal, Toronto, Chicago, and New York, through CORRESPONDENTS, all members of the respective Exchanges.
WE BUY FOR CASH OR ON MARGIN.
Margins required are only in keeping with GOOD SOUND BUSINESS PRINCIPLES
NELSON & MARTYN
BROKERS
332½ George Street
Suite "A"
'Phones—229J, 229W, 1736F and 1139W.

GILT FRAMES.

When your gilt frames are new, if you will go over them with white varnish, you will not change the appearance, but you will make a surface that can be very easily cleaned.

THE WORLD READS OUR WANT ADS!
FOLKS who wish to buy or sell things watch EXAMINER Want Ads. They have learned from experience where wise traders advertise.
Place your Want Ad. today. It will reach all classes of people, and is a sure means of getting in touch with the ones you seek.

COUNTER CHECK BOOKS

It will pay you to place your order for COUNTER CHECK BOOKS within the next two weeks, if you will soon be requiring them.

TELEPHONE 1600 THE EXAMINER

and we will have one of our travellers see you with prices and samples.

MODERN GIRL ENJOYS FREEDOM.

Has More Liberty Than Her Sisters of the Past Decades.

(By MARIAN HALE)

NEW YORK, June 25.—Flapper she may be, serious thoughts she may lack,—but the modern girl has this superiority over her sister of the past: She's more free and democratic.

This is the contention of Miss Josephine Little, director of eight girls' camps conducted by the national board of the Y. W. C. A. Her observation of the girls at these camps has brought her to this conclusion.

"The modern girl no longer looks forward to a summer vacation composed of conquests and summer proposals," in the way Miss Little compares them with our mothers when they were young.

"Now," she explains, "she wants to go to camp like her brother. She rebels if she faces the prospect of a vacation with headquarters on the summer hotel veranda and activities limited to dancing and flirting."

All Girls Equal

The absolute democracy of the girls' camp is its biggest appeal, Miss Little believes.

"Colored kid slippers, tissue-weight stockings, skeleton frocks and floppy hats give way to middies and bloomers, stout shoes and wool stockings," she continues.

"When every girl is dressed like every other girl, equality in looks immediately eliminates class distinction or competition in dress.

"With the freedom from skirts and the absence of high heels and fripperies, girls begin to develop self-reliance and the more substantial virtues.

"They gain self-confidence finding their way about in the woods or in the water. They develop new interests and enthusiasm that completely overshadow what they shall wear or how they shall look.

"Regular hours and out-door life give them such clear complexions that beauty lotions and lip sticks are forgotten. A love of nature is invariably fostered by camp studies, and the spirit of helpfulness is bound to prevail."

The phenomenal growth of popularity in the camps is a proof that the young girl of today is not so bad as she is painted, Miss Little believes.

"The camp movement is equally popular with parents," she concludes. "They approve of the health, wholesome development and the initiative the camps give their daughters. Living with others on equal terms, away from family protection, is the best way to cultivate a respect for the rights of the whole family group."

DIED

DOUGHTY—On Tuesday, June 19, the infant daughter of Mr. and Mrs. Wm. F. Doughty.

Advertise in the Examiner

ARE SPEEDING UP ON THE DELORME CASE

MONTREAL, June 25.— (Canadian Press).—When Father Delorme entered the dock this morning, he bore traces of feeling the effects of his long sieges in the stifling court room, where he is being tried on a charge of murdering his half-brother Raoel.

Evidence is being streamed into record at a fast pace. Speed is being eagerly sought both by Judge and Counsel in the case, who hope to lay final testimony before the jury this week.

R. L. Calder K.C. examined all witnesses for prosecution this morning, while cros-examination for defence was conducted by Allen Laschierau, K.C., council for Father Delorme.

TWO-CAR TRAIN JUMPS N.Y. ELEVATED TRACK

NEW YORK, June 25 (Canadian Press). — A two-car train bound for New York, fell from the Brooklyn-Manhattan Transit Company's elevated street car track at Fifth and Flatbush Avenues to-day.

A number of persons were reported killed.

SCHOOLS CLOSE EARLIER ACCOUNT OF HEAT WAVE

TORONTO, June 25.—(Canadian Press).—A sub committee appointed by the Board of Education to consider schoo closing decided this morning that the schools would close on Wednesday afternoon of this week instead of on Friday, June 29, which is the regular date for closing.

This is a matter which came up for consideration in view of the recent heat wave at the last meeting of the board, and the decision of the committee will no doubt be received with joy by Toronto kiddies.

FORMER SUB. CHASER HAD LIQUOR ABOARD

NEW YORK, June 25. Canadian Press. — The Mary E. Gully formerly United States navy submarine chaser, was brought in by the coast guard cutter Seminole to-day with a cargo of 1500 cases of liquor, valued at $100,000, which was seized after a chase beyond the three mile limit last night.

The Mary E. Gulley, which put out from New York for the rum fleet several days ago, carried papers purporting to show both British and United States registry, it was said. Her crew of six was held for arraignment before the United States Commissioner.

Your Boy's Vacation *Y.M.C.A. Boys' Camp, Clear Lake, July 2 to 14th. Wholesome Recreation, competent supervision. Full term $8.00.*
FOR BOYS OF THE CITY.

"It's Confidence That Does It"
STRAWBERRIES
With continued excessive heat, Strawberry Season will be short, and the first Home-grown Berries will be the best of the crop. Take our tip—Order Early! Special Quality at Current Prices.

Choice Creamery Butter, per Pound	33c
Choice Dairy Butter, per Pound	32c
Baking Butter, per Pound	28c
Margarine, per Pound	23c

BREAD

White Bread, Large Loaf	16c
100% Whole Wheat Bread, Loaf	13c
Vita-Mor, per Loaf	12c

PORTER S. WHITE CO.
344 GEORGE ST. PHONE 1906

GLORIA SWANSON in "Prodigal" Daughters

The Evening Examiner

PROBABILITIES.
Fresh to strong westerly winds; thunderstorms and cooler to-night. To-morrow, fresh northwest winds; mostly fair and cooler.

VOL. LII., No. 149 | PETERBOROUGH, TUESDAY, JUNE 26, 1923 | PRICE THREE CENTS

COMMUNISTS ARE NOT ADMITTED TO RANKS OF BRITISH LABOUR

Application for Admission to Laborites' Organization Turned Down at Conference by a Huge Majority.

VOTED BY UNIONS

LONDON, June 26. — (United Press).—Application of the Communist party for membership was defeated at the British Labor Party Conference here to-day. The vote was 2,880,000 to 366,000. The conference voted by unions each delegate balloting the whole membership of his union.

There were nearly one thousand delegates present when Sidney Webb M.P., called the meeting to order Arthur Henderson, Labor leader, and Ramsey MacDonald leader of the opposition in the House of Commons were on the platform. Webb in his opening speech said that if Labor were in power in Great Britain this country would tell France that further co-operation with her is impossible, France he charged is pursuing what seems to be a fatal policy of aggression.

Cancel War Debts

A Labor Government, he said, would urge universal cancellation of inter-war debts and Progressive limitation of armaments. He recommended withdrawal of the extravagant reparations demands which have been made upon Germany and acceptance of the German offer to do everything possible to repair material damage to French and Belgian Mines and Buildings, and to compensate civilian victims of bombs and torpedoes.

TO MOVE IN COMMONS ANNUITY, DR. BANTING

OTTAWA, June 26.— (Canadian Press.)— Premier King intends to move in the House of Commons for recognition by Parliament of the work of Dr. F. G. Banting, of Toronto, in the discovery of Insulin, an annuity to permit Dr. Banting to devote his life to medical research, is proposed.

BIRTHS

KEMP— To Mr. and Mrs. J. H. Kemp, at Nicholls Hospital, June 25th., a son.

RIDYARD—To Mr. and Mrs. J. Ridyard, Jr., on Monday, June 25. twins, (boys).

CUNNINGHAM—To Mr. and Mrs. J. P. Cunningham, at 251 Park street June 23rd, a son.

NOTICE.

ALL MEMBERS OF THE POULTRY ASSOCIATION ARE REQUESTED TO MEET AT MR. K. THROOP'S BARBER SHOP ON THURSDAY, JUNE 28TH, AT 7.15 P.M., TO ATTEND AS THE GUESTS OF THE QUAKER OATS CO., A MOTION PICTURE OF POULTRY FARMS OF CANADA AND THE UNITED STATES. — W. J. NESBITT, SEC. 1d150 2785

ST. ANDREW'S
SUNDAY SCHOOL EXCURSION,
FRIDAY, JUNE 29TH, 1923.
STEAMER STONEY LAKE
TO HARWOOD.
ST. STONEY LAKE LEAVES GEORGE ST. AT 9 A.M.
STREET RY. WHARF 9.30.
3d152 Tickets 75c

BIRMINGHAM SHAREHOLDERS
IMPORTANT NOTICE.
THE MONTREAL SYNDICATE HAS TELEGRAPHED TO CLOSE UP ALL OPTIONS TO PROTECT HOLDINGS AT ONCE.
THE BIRMINGHAM SHAREHOLDERS COMMITTEE ADVISES ALL CANADIAN AND AMERICAN SHAREHOLDERS IN CANADA DESIRING TO PROTECT THEIR INTERESTS TO GET IN TOUCH WITH COMMITTEE MEN IMMEDIATELY:
MR. S. J. BRADLEY,
33 LAFAYETTE AVE., OR
MR. W. R. DEAN,
MUNRO HOTEL, OR
Mr. JAMES A. WRIGHT,
ENGINEER FOR THE MONTREAL SYNDICATE, AT THE MUNRO HOTEL.
6d-153-2756.

Hon. Arthur Meighen Was Well Satisfied

TORONTO, June 26.—(Canadian Press).—Hon. G. H. Ferguson received the following telegram from Right Hon. Arthur Meighen, the Federal Conservative leader, last night:

"Please accept my warmest congratulations. Your victory was honestly gained. Is one of the greatest personal triumphs in our political history. (Signed) Arthur Meighen."

GERMANS WANT USE OF FORCE

Populace Tire of Passive Kesistance Against the French Occupation of the Ruhr.

BERLIN, June 26. — (United Press.)—"No government can cancel the passive resistance policy born in the hearts of the men and women of the Rhineland and the Ruhr," Chancellor Cuno declared Monday at Koenigsberg. He stated that Premier Poincare is still unwilling to negotiate and he urged a firm front in Germany against "the enemy's maliciousness." "We are not only ready to promise to pay," he said, "but we are also ready to pay. We have got the world to thinking of our case."

His speech vouched the German belief that the latest offer is a sincere endeavour to pay as much as Germany immediately is able on reparations, and to lay a firm foundation for the full payment of thirty billion gold marks. Meanwhile the drop in the mark, the rising food prices and the delay and anxiety over reparations are causing sporadic outbursts throughout Germany. Adolph Hittler's "Fascisti are active in Munich, a group of them having attacked Socialists on Monday, slightly wounding four.

Communists and Fascisti groups clashed at Halle with a number of minor casualties.

There is an increasing demand for an end to the passive resistance policy and for the use of force.

RAIL SHOPMEN WANT INCREASE

Ask a Raise of 10 Cents an Hour for All Grades of Workers.

MONTREAL, June 26. —(Canadian Press.)—The Railway Association of Canada received this morning the wage and working conditions proposals of the Rail Shopmen on Canadian lines, negotiations on which open shortly.

The shopmen ask an increase of ten cents an hour for all grades, making a proposed rate for mechanics of eighty cents an hour, for freight carmen of 73 cents, and a minimum rate for helpers of 57 cents an hour. The present rates are: Mechanics 70 cents, freight carmen 63 cents, and the minimum rate for helpers 47 cents.

FALSE FIRE ALARM

Some misguided individual rang in an alarm from box 52, corner of Burnham and James, but when the fire apparatus arrived there, no fire was in evidence.

The fire chief points out again that there is a very severe penalty attached to practical jokes of this character and no court is likely to treat with leniency a person convicted of the offense. In last night's alarm particularly was the disregard for life evident the speeding apparatus being called through the throngs of people on George street who were crowding the streets to hear election results.

A Joyous At-Home

The Members of the Women's Liberal Conservative Committee and All Women Workers and Supporters are Cordially Invited to be Present

at MR. BRADBURN'S COMMITTEE ROOMS, 309 GEORGE STREET

(Opposite the Barrie Building), on the Evening of

FRIDAY, JUNE 29TH, AT 8 O'CLOCK

For a GENERAL RE-UNION AND SOCIAL EVENING.

Light Refreshments will be Served. Please Come!

Mrs. Howard Fallis, Pres. Women's Assn.
Mrs. Roland Denne, Secy. Women's Assn.

6d 153

ROUNDING UP OF CROOKS BY PARIS POLICE

French Authorities Determined to Protect Visitors From Activities of International Thieves.

MATCHING OF WITS

(By John O'Brien).

PARIS, June 26 (United Press). —Organised international outlawry is engaged in the battle of its life against the constituted authorities of civilisation, represented by the French police.

Fourteen men and women, the keenest minds in thievedom, are temporarily reposing in the antechamber of the penitentiary, while all the astuteness and limitless resources of the Paris police are employed to make their stay permanent.

It isn't an easy job, this of trying to prove to the satisfaction of a jury that a certain man, although his police record in several countries would amply justify the conclusion, was actually guilty of taking two, or three, or ten thousand dollars away from a confiding gentleman from Indiana or a couple of thousand pounds sterling from a visitor from the Australian bush, on the assumption that the said money was to be placed on an enigmatical horse who couldn't possibly lose, or to be distributed among the poverty-stricken refugees of an earthquake rocked region in South America or Central Asia.

Is William Warren, sleek and suave, well groomed and prosperous, owner of automobiles, race horses, and villas, spending his winters on the Riviera and his summers at Deauville, identical with William Warren, known as "Bludger Bill," sentenced in 1901 at Sydney, N.S.W., to eighteen months' imprisonment at hard labour for robbery with violence and the unwilling guest thereafter on half a dozen occasions of the prison guardians of England, Belgium, Germany, and America?

Banknotes Under Seat.

When this question is answered, the problem of the French police will be much simpler. For William Warren is supposed to be the head, the brains, the directing genius of the greatest band of international crooks that has ever been pulled in by one sling of the police dragnet. They got him, with his wife, a friend and a woman who is supposed to be the wife of one of his chief lieutenants, as his luxurious automobile was entering Paris after a trip from Nice. Under the cushions of the car the police found French, Spanish, and British banknotes amounting to about two hundred thousand dollars, while in front of Milady Warren reposed a pair of prize puppies valued at two or three thousand dollars.

Warren protested that he was simply "a wealthy tourist," enjoying life as he saw fit, but the reason of the arrest was that the Paris police authorities had reason to suspect that he was the leader of a gang of malefactors, eleven of whom had been captured a few days previously in half a dozen of the most select hotels of the city. Of their record there was no doubt. Their photographs and finger prints at the prefecture on the Quia des Orfevres could not be gainsaid.

There was Dan Norton, the "Man with the Cauliofiwer Ear," known to crime hunters from Pekin to Paraguay; O'Brien, whose specialty was "knocking down" Americans of Celtic ancestry; Jimmy Ford, a prison pal of "Bludger Bill" from Australia; Jack Donovan, from Russell Square and Soho; Hollway, an American who once was physical instructor at a Pacific Coast University—he has since been released on bail; Harry Evans, "a good mixer" in the bars frequented by American visitors in Paris, the wives of Evans and Donovan, and half a dozen lesser lights in the "Come On Stock Company."

Suckers Their Prey.

They had nothing new, these exploiters of gullibility. They merely proved that Barnum's dictum which probably hit the mark in the United States a generation ago, still goes for Americans when they come to Europe. The old "con game"; the "sure tip"; the gentleman who remembers that he has forgotten his pocketbook when the "sucker" is cashing a fat cheque; the man who has a friend in the telegraph office to tip him off before the result of the race is known—these were the weapons used by the band. Every body in the American and English colonies in Paris knew them by sight They always looked prosperous. They lived at the best hotels and ate the best fare. They inspired "confidence."

Their methods are simple. They dealt with simple folk. Therefore the traces of their crimes are hard to find. When the victim wakes up to find that his roll has disappeared, that the "sure winner" never ran, or that the man who was going to see the Pope about the charity bequest couldn't tell a church from a synagogue, usually goes home and says nothing about it to the neighbours. Therefore Warren and his gang were comparatively safe.

Enouh evidence has been adduced to enable the Paris police to detain "Bludger Bill" (or Warren) and his company while the examining magistrate probes their histories. But there are few specific crimes which can be imputed to any of them. Practically all of the men and women arrested have criminal records, but the most that they can fear now is expulsion from France.

Warren declares he never heard of "Bludger Bill" until the police mentioned that sobriquet. The English police have proved that "Bludger Bill's" real name was William Warren, and that his history coincides with that of the man detained here, but Warren calmly asserts that that is nothing but coincidence.

She's Going to Swim Channel

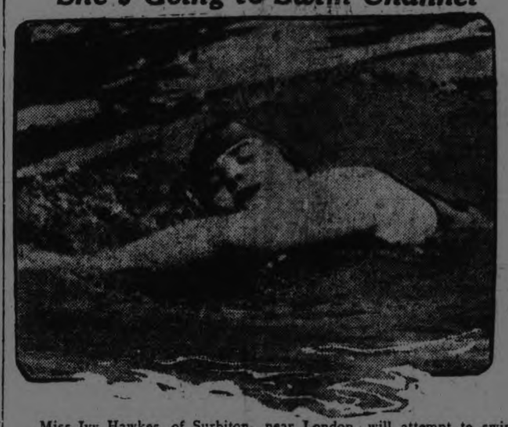

Miss Ivy Hawkes, of Surbiton, near London, will attempt to swim the English Channel, she announces. She is a member of the Surrey Ladies' Swimming Club, and is shown in training at Brighton for the long grind.

WILL HAND OVER REINS AS QUICKLY AS POSSIBLE

Premier Arrives in Toronto and Arranges For Meeting With Lieut-Governor—Says a Little Knock Like That of Yesterday Doesn't Hurt Him.

TORONTO, June 26 (Canadian Press). — Premier Drury arrived at Queen's Park at noon to-day

"A little bump like that don't hurt me any," he said, smiling, when questioned about the election results.

The Premier stated that he would immediately meet the Lieutenant-Governor with a view to handing over the reins of power as soon as possible.

A conference, with the Premier, the Hon. W. E. Raney, and Provincial Treasurer Peter Smith attending, was held soon after Mr. Drury arrived. And it is expected that there will be a meeting of the Cabinet Council this afternoon, when the Hon. Manning Doherty, Hon. R. S. Grant, Hon. Walter Rollo, Hon. D. Carmichael, and Hon. H. C. Nixon will attend.

Raney's Views.

"The people have expressed themselves," said Attorney-General W. E. Raney, "and the expression is in terms that leave no doubt as to what they mean. Responsibility will go with the honour. I am not frantic about the result." He declined to discuss his plans for the future.

Hon. F. C. Biggs.

"I hope whoever takes over this Department will pursue a good, aggressive road policy for the entire Province, as I have tried to do," said the Hon F. C. Biggs. "I have no regrets. The Department is in good shape."

Hon. Peter Smith.

Hon. Peter Smith attributed his defeat to over-confidence on the part of U.F.O. supporters. He expressed the opinion that the Hon. Howard Ferguson had no easy task ahead of him. "I would not step into his shoes for $10,000," he said.

G. N. GORDON SEES HOPE FOR OLD LINE PARTIES

Declares it is a Good Thing the New Government Will Have Working Majority.

OTTAWA, June 26.—(Special). —Mr. G. N. Gordon in an interview this morning regarding the election of yesterday said that Mr. Bradburn the member elect had the advantage of being born and brought up in the city and was well known by his many years in municipal life. The Liberal candidate J. W. Meyers was a splendid type of citizen and a good candidate and would be Peterboro's member yet. The Drury candidate injured the Liberals' chances by drawing support which would have gone Liberal, Mr. Gordon said that Mr. Howard Ferguson's slashing attacks on the Drury Government for the last two years made the impression that he was the strongest leader it was a good thing the new government would have a good working majority for what we needed now was stable government by experienced men according to the returns Mr. Gordon intimated that many old time politicians have come back and would be of value in the new House.

SECOND DRAW FOR THE STRATTON TROPHY

To Be Played Off on or Before Tuesday, July 3rd.

Mrs. Aylmer vs. Mrs. G. A. Macdonald.

Mrs. Gardiner vs. Mrs. Graham.

Mrs. W. H. Hill vs. Miss F. Scott.

Mrs. Goodwill vs Mrs. B. D. Hall.

Mrs. Cressman vs Mrs McDermid

Miss R. Cavanagh vs Mrs. Langley.

Mrs. Martin vs Mrs. Grant.

Miss S. Hamilton vs. Miss R. Huycke.

Miss M. Hatton vs. Mrs. Waddell.

STORM WRECKS MANY BUILDINGS

Roaring Along Its Path of Destruction Hurricane Also Carries Away Barns.

BUFFALO, June 26 (Canadian Press). — Telegraph and telephone lines were brought to the ground, trees were felled, streets were flooded, fires were started, and belated travellers terrorised by one of the most severe summer electrical storms in recent years in the early hours of this morning.

Communication in the Buffalo district has been interrupted, and in some cases entirely cut off.

Telegraph officials reported that lines to Canada were completely severed during the storm.

The storm struck before midnight, and continued until the morning hours.

WRECKED BUILDINGS

TORONTO, June 26 (Canadian Press) — At midnight the service with Oakville and Milton, either by telephone or telegraph had not been re-established.

Roaring along its path of destruction last night's hurricane wrecked brick buildings, carried barns from their foundations, whirled roofs from buildings and dropped them on top of other buildings.

Damage in Peel County was roughly estimated at $100,000.

Equally great was the damage in Halton County.

It was easily the most disastrous storm that has ever carried destruction through Peel County.

Brampton, Port Credit, and Cooksville suffered severely.

It is reported that one-third of the orchards around Cooksville were destroyed.

The fruit districts of Clarkson and Oakville are said to have suffered even more heavily.

IN MEMORIAM.

STABLER. — In loving memory of my dear father, John Stabler, who departed this life, June 26, 1921.
Two years have passed since that sad day,
When one we loved was called away.
The time was short, the blow severe,
Who took from us the one we loved so dear.
For all of us he did his best—
May God grant him eternal rest.
Inserted by his loving daughter,
Mrs. Bruce Fitzgerald.

WOULD EMPLOY SEWER FOREMAN ON FULL TIME

Efficiency of John Thirnbeck Appreciated by Ald. Stocker and Members of Board of Works

INSPECTOR CONTINUES

John Thirnbeck, who has been employed by the Board of Works department as foreman of sewer work under the City Enginetr.

"We never appreciate the value of good men until they are gone from us." said Ald. Stocker. "I know that Mr. Thirnbeck is a very good man and we'll wake up some of these days and find that he's gone to some one else."

Ald. Maher and other members were equally positive in their recommendation of Mr. Thirnbeck, and the fact that his weekly wage may be affected by the weather, and in some weeks has been quite small on that account, brought protests from members of the Board that the foreman should be treated better than that. It was proposed that he be put on the regular pay roll drawing a salary rain or shine, providing the amount he was willing to accept proved satisfactory to the committee

In the meantime the paving on George street continuing with William Lytle, the inspector of the city. He was appointed by City Engineer Parsons at a salary of $48 and although the Board of Works reduced the remuneration to $35 a week it approved the City Engineer's appointment.

THE ODDFELLOWS ARE REPRESENTED

Members of Local Lodges Attend Grand Lodge Meeting.

The representatives of the two local lodges of the Independent Order of Oddfellows who attended the Grand Lodge meeting in Toronto last week, report the session a grand success, with the supreme head of the Order, Grand Sire Easton, present.

Those attending from Peterborough were: P.D.D.G.M. Henry Turner, R. J. Murduff, P.G., and W. F. Green, P.G., from Otonabee Lodge No. 13, and F. Reed, P.G.; J. Price, P.G., and N. King, P.G., from Peterborough Lodge No. 111.

W. G. Bartram, of London, Ont., was elected Grand Master; J. E. Anderson, of Lindsay, Deputy Grand Master, and Col. Ross, of Kingston, Grand Warden.

Peterborough District No. 44 was honored by the Grand Master, in his appointment of Henry Turner as Grand Guardian of the Grand Lodge of Ontario, for the ensuing year, and his selection of R. R Ford as his District Deputy Grand Master for the District.

The sessions were held in the I.O. O.F Temple on College street, with splendid accommodations.

The Board of the Oddfellows' Home entertained Grand Lodge to a garden party on their grounds, with splendid music and refreshments, folowed by a community dance in the evening, the music being supplied by the 48th Highland Band, who were at their best.

The session of 1924 will also be held in Toronto.

COL PANETT DEAD.

OTTAWA, June 26. (Canadian Press.) — Lieut.-Colonel L. G. Panett, secretary of the Dept. of Militia and Defence, died early to-day.

HON. HOWARD FERGUSON WILL DISPOSE OF THE GREGORY COMMISSION

Saskatchewan Expects Liquor Referendum

SASKATOON, June 26. — (Canadain Press.)—Efforts will be made to bring about an early referendum in Saskatchewan on system of Government sale of liquor along lines of that adopted in Mantioba, it was stated here yesterday by A. T. Hunter, secretary of Saskatchewan Moderation League.

LLOYD GEORGE TO ADDRESS TORONTO

Six Speeches in U. S. and Three in Canada in October.

LONDON, June 26 (United Press). — To date Lloyd-George has not accepted any invitations to deliver addresses in the United States or Canada during the fall, it was announced to-day at the former Premier's office at 18 Abindon Street.

Lloyd-George is frankly hopeful that he will be able to arrange his affairs so as to visit North America in October, and remain about six weeks.

If he does go, he will make the visit entirely as a personal matter, and under the auspices of no organisation. He has received several hundred invitations to speak, and would like to accept them all, because of his very real interest in America and Canada, but the necessities of his trip will compel him to hold his schedule down to about six addresses in the United States and three in Canada.

Should he determine to go to the Coast, he will probably enlarge his speaking schedule to include a speech at San Francisco, Portland, and Vancouver.

Other points where he expects to make addresses in response to invitations already received are New York, Philadelphia, Baltimore, Washington, Chicago, Montreal, Toronto, and possibly Denver. A short trip to Buffalo and Niagara Falls is also a possibility.

SLANDER ACTION IN PETERBOROUGH

Place of Trial of Newhall vs. Pogue Case Definitely Fixed.

TORONTO. June 26.—(Canadian Press).—At Osgoode Hall to-day Master in Chambers Garrow definitely fixed Peterboro as the place of trial for action of Chief of Police Newhall against Rev. Robert Pogue

THE COOLEST SPOT IN THE CITY

Fowler's Optical Parlors. We not only have every modern convenience for accurate Eyesight Testing, but we have every modern convenience for the comfort of our patrons.

We are pleased to have our patrons use our Parlors as a Rest Room when shopping, where they can have a cool rest these hot days. A. A. Fowler, Phm.B., Eyesight Specialist, 373 George street, Peterborough.

Commissioners Will Be Asked to Wind Up Their Activities Without Any Delay.

A LATER SUMMARY

TORONTO, June 26.—(Canadian Press.)—Hon. E. C. Drury will, it is expected, place the resignations of himself and the members of has cabinet in the hands of the Lieutenant-Governor this week, as the result of the decisive defeat of the Farmer-Labor Government in the elections for the Provincial Legislature yesterday Mr. Drury and his colleagues in the Government, many of whom were defeated in their own constituencies in the Conservative sweep, are returning to the Provincial capital to-day for final cabinet meetings to wind up their administration.

Hon. Howard Ferguson, the Conservative leader, who is assured of the backing of at least 75 members in the Legislature of 111 seats, is in the city, and this morning received numerous messages of congratulation from near and far on the return of his party to power in this province, after nearly four years in Opposition. Mr. Ferguson met a number of leading Conservatives of Toronto and other cities to-day and is said to have pretty well made up his mind as to the composition of the new Conservative Government which he will be called upon to form. It is considered certain that W. F. Nickle, K.C., of Kingston, will have the important post of Attorney-General, who has the direction of much of the enforcement of the much discussed Ontario Temperance Act. Hon. F. G. McDiarmid, elected in West Elgin, was a member of a former Conservative government, and is practically sure of a place in the new cabinet. Hon. G. S. Henry, who redeemed East York for the Conservatives, was Minister of Agriculture in the Hearst Conservative government and will probably receive the same portfolio in the new administration.

Hon. Thomas Crawford, who was former Sepaker of the House and is member in one of the Torontos, will probably have that honor again. As for the rest of the cabinet, Premier-Elect Ferguson is reported to have said that he has so much timber "that he will have difficulty in making a choice."

A New Leader

For the Liberal opposition a new leader must be appointed. Wellington Hay leader, in the last house. Hartley Dewart, the Toronto lawyer who managed to hold one of the seats in "Tory Toronto" for two legislatures and Major J. C. Tolmie the popular army chaplain, member from Windsor, were all swept out of their seats in the elections yesterday W. E. Sinclair, member for Ontario county south and J. H. Fisher, the Liberal from Ottawa west, are both mentioned as possibilities for Liberal leadership.

With the personal defeat of Premier Drury, the United Farmers, who will have the third group in the Legislature will also have a new leader. Hon. W. E. Raney, Hon. Manning Doherty and Hon. S. C. Biggs who survived the elections yesterday will probably have first choice of the position.

There will be one Independent and three Labor men to comprise other minorities in the new Legislature.

Majorities Cut

Major J. C. Tolmie was defeated in Windsor. Hartley Dewart's huge vote of 1919 in Southwest Toronto melted away before J. A. McCausland Conservative. Of the Liberal front bench Sam Clarke the veteran from West Northumberland; W.

(Continued on page 15.)

In Recognition of Your Kindness

TO THE ELECTORS OF THE RIDING, WEST PETERBOROUGH:

Ladies and Gentlemen,—Any man should be proud to receive the approval of his fellow citizens, both men and women.

To have been given the distinguished mark of approval and confidence that the Electorate of the Riding has displayed towards myself, brings to me the proudest moment of my life.

All else that has been tendered before in the course of my municipal service, though warmly appreciated, has been dwarfed by the magnificent majority with which you have approved my candidature.

I shall ever be grateful: To the friends who worked so unceasingly towards my success. To the women who so loyally and enthusiastically rose to the appeal of the situation and largely helped to carry the day. To the many supporters and well-wishers who loaned and drove cars, enabling our friends to bring to the polls the hundreds that made and enhanced the majority.

To the members of our organization, who with skill and wise experience to build on, did so much yeoman service, a tangible help that was as efficient as spontaneously offered.

My endeavours will ever be at your call and service.

Very respectfully,

W. F. Bradburn

FOR SALE

We have received instructions from the Executors of the Estate of the late Jas. Edgar to Offer for Sale their beautiful Dwelling, situated at the corner of Park and Weller Streets.

Double Living-room, Dining-room, and Kitchen, oak floors downstairs, hot water heating, fireplace, attic finished, front and back balconies, cellar cemented, separate toilet downstairs, brick garage.

For further particulars, apply to

TAYLOR & HOWDEN Real Estate, Phone 1462
144 Hunter Street

Large Touring Car At a Big Bargain
C. R. BANKS Overland Dealer PHONE 582

CHINA PAINTING
Mrs. Langley McCarthy Teaches Biscoffs' New and Beautiful Work in CHINA PAINTING

Telephone 790 When You Want Your
PIANO OR ORGAN TUNED
Player Pianos A Specialty.
All Work Guaranteed.
W. H. CUNNINGHAM
560 Weller Street.

ARCHITECTS.

W. & WALTER R. L. BLACKWELL — Architects. Office, Bank of Commerce Building, corner of Hunter and Water Streets. Telephones, Office, 1300; Residence, 1272.

W. H. BARRY—Architect. Plans prepared for Monumental, Commercial and Domestic Buildings. Office, 539 Gilmour street. Phone 667.

BARRISTERS AND SOLICITORS

GORDON & O'BRIEN—Barristers, Solicitors, Notaries. Money to loan on easy terms. Special attention to Patents and Trade Marks. Phone 219. G. N. Gordon, J. A. O'Brien.
Mr. G. N. Gordon will be at his Office every Saturday during the Session.

S. T. MEDD—Barrister, Solicitor Notary. Office over the Dominion Bank, corner of George and Simcoe Streets. Telephone No. 22. Private funds to loan at current rates upon easy terms.

PECK, KERR & McELDERRY, Barristers, Solicitors and Notaries, Office, Water street, Peterboro. Money to loan at the lowest current rates of interest on easy terms of payment. E. A. Peck, F. D. Kerr, V. J. McElderry.

O'CONNELL & CORKERY — Barristers, Solicitors and Notaries. Money to loan at the lowest current rates of interest. Daniel O'Connell, John R. Corkery, Hunter street, two doors west of the Post Office.

DUMBLE & JOHNSTON—Barristers, Solicitors, etc. Office, over the Toronto Savings and Loan Company, George St. D. W. Dumble, K.C., W. Johnston.

A. E. DIXON—Barrister, Solicitor, etc. Office, Hunter and George Streets. Entrance next to Madill's drug store.

HALL & HALL—Barristers, Solicitors and Notaries Public, Hunter Street, Peterboro, next to St. John's Church. Money to loan at the lowest rates of interest. E. H. D. Hall. Basil D. Hall.

MOORE & WEARING — Barristers and Solicitors, 405 Water Street, opposite the Post Office. Money to loan at the lowest current rates of interest. Jos. Wearing, M.A.

R. R. HALL—Barrister, Solicitor, etc., Peterboro, Ont. Office, corner of Hunter and Water streets, over the Canadian Bank of Commerce. Trust Funds to loan on easy terms of payment.

JAMES FORDYCE STRICKLAND—Barrister, Solicitor, Notary Public. Money to loan. 375 Water street, Peterboro. Phone 192.

WILFRID F. HUYCKE, Barrister, Solicitor, Notary Public. 395 Water Street. Telephone 289.

MEDICAL.

DR. BUCHANAN, F.R.C.S., Edinburgh; M.R.C., Eng.; L.R.C.P., London. Eye, Ear, Nose and Throat Specialist. Hours: 9-11, 2-4 p.m., and 7-9 p.m. Phone 519 Office, corner of Water and Murray Streets.

T. GEORGE LOUDON, M.D., C.M. Physician, Surgeon and accoucheur. Office, 201 Brock street. Phone 1868. Office hours, 9 to 11 a.m., 2 to 4 p.m. 7 to 8 p.m.

MONEY TO LOAN.

We have funds to loan on Real Estate Security at the lowest rates. GORDON & O'BRIEN. Phone 219.

MONEY TO LOAN ON IMPROVED farm and city property. Apply Hall and Hall, 116 Hunter Street, Peterborough. 26d-67-733

OSTEOPATHY.

DR. BRUCE E. MARSHALL—Osteopathic Physician. Office, 242 Hunter street. Hours, 9 to 11, 2 to 4 p.m., 7 to 8 p.m. Telephone 116.

DR. WILL A. SETTLE—Osteopathic Physician. Office in Crown Apartments, 124 Hunter Street, Cor. Water and Hunter Streets. 'Phone 649. Office Hours, 9 to 11 a.m., 2 to 5.00 p.m., and 7.00 to 9.00 p.m.

DR. MARY E. DAVIDSON—Osteopathic Physician, 308 Charlotte street, corner Rubidge street, Peterborough. Hours: 10 a.m.-12 n.; 2 p.m.-5 p.m. 'Phone 1016W.

It Pays to Advertise.

POULTRY AND EGGS

TEN W. LEGHORN HENS, LAYING, 1 rooster, for sale. Apply 586 Water street. 3d-151-2454.

WANTED

GOOD FARM HAND WANTED. Good wages. R. J. Tully, R. No. 2, Peterboro. 3d-150-2411.

WANTED—BY GENTLEMAN, FURnished bedroom. Also stable for horse and wagon. Apply Box 2466, Examiner. 3d-152-2466.

WANTED — ALL-ROUND COOK, male or female, at once, for summer hotel. 'Phone or write Victoria House, McCracken's Landing, Ont. J. C. Strickland. 6d-154-2774.

WANTED—A POSITION AS HOUSEkeeper, elderly gentleman preferred. Write Box 2487, Examiner. 6d-155-2487.

WANTED TO BUY—A FORD CAR. Apply 136 Hunter. 3d-152-2469.

FOR RENT

TO RENT — BACHELOR'S APARTment. Apply Box 2448, Examiner. 3d-151-2448.

FURNISHED ROOM TO RENT WITH board for lady. Apply Examiner for address. 3d-150-2404

ROOM TO LET—LARGE FURNISHed, modern improvements, superior locality. Apply at Examiner for address. 6d-152-2389.

TO RENT—BRICK HOUSE, MODERN. Apply 471 King street. 3d-152-2482.

TO RENT—APARTMENT—5 ROOMS and bath, heated; rent reasonable; for particulars phone 1445J. 6d-151-2369

TO RENT—NO. 173½ SIMCOE ST. Suitable for store or office. Immediate possession. Apply 437 George street. dtf.

ROOMS FURNISHED TO RENT—For light housekeeping, all conveniences, central. Apply Examiner for address. 3d-150-2403

TO RENT— SUMMER COTTAGE at Chemong. Apply Mrs. Sherwood, 294 Rubidge street. 'Phone 1932W. 3d-150-2434.

FOR RENT—HEATED APARTMENT, Grand Central Building. Immediate possession. Apply 437 George street. dtf

HOUSE TO RENT — 7-ROOMED brick house, all modern, will be vacant June 28. Apply 168 Stewart. 3d-150-2428.

HOUSE TO RENT—4 ROOMS: PUMP and lights. $10. Apply 67 Sophia. 3d-150-2423.

HOUSE TO RENT—7 ROOMS, NEWly decorated, 413 Downie. Apply 415 Downie. 3d-150-2422.

FURNISHED HOUSE TO RENT — Hot water heating, fire places, hardwood floors, large verandahs, balcony, central. 'Phone 1337W. 6d-153-2414.

TO RENT — HOUSE, SIX ROOMS, newly decorated. Water, toilet, gas, electric light. Large garden. Opposite Victoria Park. 106 Murray street. 3d-151-2443.

FARM TO RENT CONTAINING 100 acres, 2 miles from Lindsay, east, 1 mile from school, lot 21, concession 3, Ops. Apply Patrick H. O'Connor, 857 Lansdowne avenue, Toronto, Ont. 6d-151 1w-262358

TO RENT— SMALL FURNISHED apartment for July and August; longer if desired; balcony, sleeping porch; electric fireplace, and all conveniences; very central and reasonable. Apply 264 Hunter street. 3d-150-2410

FOR RENT— HEATED OFFICE on George street. Apply 437 George street. dtf

TO RENT — $15 PER MONTH—7-roomed frame house and garden, also cottage $12 per month, and a garden southwest part of the city. Apply 293 Dalhousie street, or 'Phone 273J. 6d-154-2461.

PARTLY FURNISHED, NICE bright 5-roomed apartment to rent, with conveniences. Gas range and Happy Thought range connected, ready for use, 3 blocks north of C.G.E., on Rubidge street. Handy to main part of city. Apply 293 Dalhousie street. 'Phone 273J. 3d-151-2459.

NOTICE

NOTICE—CHIMNEYS AND FURnaces cleaned. Phone 1851W.

NOTICE — CHIMNEYS CLEANED and roofs repaired and painted, Phone 1851 W. 26d-158-1818

F. BARRETT—CONTRACTOR AND builder, alterations and repairs—hardwood floors. 72 Benson avenue. Phone 1764J. 26d-712-554

NOTICE—HENRY BROS., CARPENters and builders. Estimates given on new and repair work. Hardwood flooring a specialty. 'Phones 1024 or 2009W. 14 Murray street. 78d-175-1909

NOTICE—WILL THE PERSON WHO took a black "Ivanhoe" bicycle from in front of Dominion Pool Room, leave the same at police station and save further trouble. 3d-150-2421.

NOTICE— HOUSE CLEANING

NOW MOTHER WHAT ABOUT cleaning the windows. Don't worry about those. W. Foster, City Window Cleaner, will look after that, also the storm windows. 'Phone 1363W.—W. Foster, City Window Cleaner. 78d-155-1644

FOR SALE

DEW WORMS FOR SALE—PHONE 1763J. 26d-168-2285

CONTENTS OF 6-ROOMED HOUSE for sale. Apply 478 Parnell. 3d-151-2455.

STRAWBERRIES FOR SALE —FOR fresh strawberries and full boxes, come to 181 Romaine street. 6d-155-2470.

FOR SALE—8 CRATES OF CLEAN straw, cheap. Apply Routley's, 341 George street. 3d-152-2476.

FOR SALE— ELECTRIC FAN. Apply Examiner for address. 3d-151-2450.

FOR SALE — GAS STOVE, WITH oven. 342 Stewart street. 6d-155-2475.

FOR SALE—INDIAN MOTORCYCLE, cheap. Apply 471 King street. 3d-152-2481.

FOR SALE—ONE CHILD'S COT, ONE parlor chair. 'Phone 809W. 3d-152-2480.

FOR SALE—FIRST CLASS GROcery and ice cream business for sale; in good locality. Apply to Examiner for address. 3d-150-2431.

FOR SALE— UPRIGHT MAHOGANY piano, in good condition, a bargain at $143.00 if sold before to-morrow noon. 'Phone 1238. 2d-151-2789.

FOR SALE OR TO RENT—A large furnished cottage at Chemong. Apply 273 Rubidge 6d-153-2430

FOR SALE — FIRST CLASS McLaughlin runabout buggy, and set of rubber trimmed single harness. C.P.R. Bridge, south of Lift-Lock. 3d-152-2483.

FOR SALE—14 FT. CEDAR HULL suitable for a motor boat. Apply 5 Dunlop street.

FOR SALE — TWO BURNER OIL stove, with oven, McCleary make. Apply 496 Bolivar. 3d151-2444.

FOR SALE—DINING TABLE, JEWEL heater with feeder. Apply at rear of 202 Charlotte street. 3d-151-2447.

FIRST-CLASS BUSINESS FOR SALE in one of the best residential sections of the city. Good reasons for selling. Apply 293 Dalhousie street. 'Phone 273J. 4d-152-2460.

FOR SALE—SQUARE PIANO, LARGE Brussels rug, stair carpet, tables and refrigerator. Lawn mower for sale. Apply 349 Reid street. 3d-150-2427.

FOR SALE—2 HEN HOUSES. Apply 8 Benson avenue. 3d-152-2464.

PIANO FOR SALE — CABINET Grand. 535 Sherbrooke street. 3d-152-2472.

FOR SALE—PIANO, IN GOOD CONdition. Apply 492 George street south. 'Phone 1088W. 4d-153-2782.

FOR SALE—MOTORCYCLE, IN RUNning order, magneto and tires good; first cash offer taken. Pulkinghorn's Garage. 3d-150-2426.

FOR SALE— PAINTED BASSWOOD canoe, "cheap." Apply 179 Aylmer street, between five and seven. 3d-150-2425.

NEW MILCH COW FOR SALE—Apply Mrs. John Lee, Spencely Lane, Auburn. 3d-150-2419

FOR SALE — HOUND PUPS, AND canoe. Apply 42 Ware. 3d-150-2416

HORSES FOR SALE — 3 GOOD driving horses, weighing from 1,000 to 1,150 lbs. Sound and quiet. Ages 7, 8 and 11 years. Tinney Bros., Cavan, Tel. 69 R1-3. 4d-151-2432

GRAVEL FOR SALE—FIVE MILLION yards, sold by the load, from the pit, on the River Road; good road for motor truck. For information 'phone 420, Ring 2-3.

WOOD FOR SALE—GOOD HEAVY dry mixed slabs, 4 foot or cut; prompt delivery. Phone 1937. W. J. Fitzgerald, Park and Romaine street. 6d-151-2355

FOR SALE—PANDORA RANGE FOR coal of wood in first class condition; also couch, extension table, and bed room suite. 354 Park St. 6d-151-2351

GOOD DRY HEMLOCK SLABS.—1 load 12 inch, $4.75; ½ cord 4 feet $4.00. Why not put a cord or two away for the fall. H. H. Dinsdale, Phone 153 Charolitte street. 26d-154-2420

PRIVATE SALE—SONORA CABINET phonograph, kitchen cabinet, cook stove, Jewel gas stove, bedroom stands, dining room and kitchen chairs, sewing machine, floor coverings, electric iron, iron bed (white enamel), parlor table, Crown sealers, hose and garden tools, and other household goods. Apply evenings, 549 Elm street. 3d-150-2412.

FOR SALE—CHEAP, GOOD WASHing machine, with wringer; gent's wheel, dressers, stands, dining table, leather dining chairs, kitchen table, chairs, verandah rockers, parlor rockers, centre table, small desk, tubs and other articles. Apply 52 Aylmer street, near Perry. 3d-151-2445.

HOUSES, REAL ESTATE

TO RENT— HOUSE ON BOLIVAR street. 'Phone 1751W. 3d-152-2477.

FOR SALE — FRAME HOUSE AND building lot combined, gas, water and lights. Frontage 49 feet; depth 198 feet, $1,300. Terms reasonable. Apply evenings, 549 Cedar street. 6d-155-2479.

MODERN, SIX-ROOMED HOUSE, fine location. Price $3,500. Ring 1893M evenings. 3d-150-2413

FOR SALE—WEST PART LOT 116, with or without timber, also broken lot 117, good water front, Harvey, G. Galvin, 324 Charlotte St. 52d-159-1280

FOR SALE—NEW HOUSE WEST end, desirably situated, modern in every respect, hot water heating, oak floors throughout; built-in refrigerator; easy terms. Apply 437 George street. dtf.

CHANGES IN FIRST METHODIST DRAFT

Where Ministers Will Serve in Bay of Quinte Conference.

WHITBY, June 26. (Canadian Press. — The following is the list of changes from the first draft of the Bay of Quinte Methodist Conference:

Napanee district — Napanee — Trinity, W. R. Tanton; Deseronto, W. D. Harrison; Enterprise, R. J. Merriam; Mountain Grove, O. R. Flindall; Stockdale, J. W. Bunner; Greenwood, W. W. Leigh; Wilfred, D. M. Stinson; Janetville; G. E. Rose, Gooderham; C. J. Gall; Peterboro, Mark street, Richard Bamforth; Apsley, Fred G. McTavish; Madoc, A. H. Foster; Bridgewater, A. D. Waite; Flinton and Cloyne, Joseph W. Ogden.

Chairmen of districts — Belleville, F. E. Mallot; Napanee, A. J. Terrill, Picton, J. U. Robins; Brighton, R. A. Whattam; Cobourg, F. W. White; Bowmanville, A. W. Irwin; Whitby, F. H. Howard; Cannington, A. E. McCutcheon; Lindsay, W. R. Archer Peterboro, S. T. Tucker; Campbellford; C. W. Barrett; Madoc, L. S. Wight.

LOST

LOST — GASOLINE TANK CAP, Hupmobile car. Finder please leave at Examiner. Reward. 3d-150-2433.

SMALL BROWN PURSE, LOST BY working girl Saturday night, between Richard Hall's store and Grafton's, or in either store. Reward at Examiner. 3d-152-2465.

LOST—MUSKRAT NECKPIECE, Between King Edward Park and C.P.R. station. Finder 'phone 1060J, or call at Yonge's Grocery. 3d-152-2486.

LOST—GOLD WRIST WATCH, WITH black ribbon bracelet attached, between corner of Aylmer, Simcoe and Brock St. W. Finder please leave at Examiner. Reward. 2d-151-2478.

LOST—CHESTNUT MARE, STRAYED from the premises of Casey Peacock, Lot 19, Concession 9, Cavan. Finder please notify above address, Millbrook P.O. 3d-151-2453-1w.

LOST THUSDAY NIGHT— A TIRE, in south end, between Charlotte and Lansdowne. Finder please leave at Examiner. Reward. 3d-151-2463.

LOST — BROWN COLLIE PUP, white fore leg, vicinity Lang. Finder please notify Mrs. T. E. Graystock, R. R. 8, Peterborough. Anyone harboring same after this notice will be prosecuted. 3d-150-2418.

Summer Cottages to Rent

FOR RENT OR SALE, JAKE-A-LOLO camp, across from Braundport. Apply 5th house off Monaghan road, on Edison avenue. 2d-150-2441.

SUMMER COTTAGE, FURNISHED, at Bowmanville Beach, to rent. Apply 344 Charlotte. 'Phone 466. 3d-151-2457.

FOR RENT — COTTAGE AT CHEmong, fine location; garage; July and August. 'Phone 670J. 3d-151-2778.

COTTAGE FOR RENT — ½ MILE north of Chemong park in maple grove, spring water and ice; also row boat if wanted. Apply A. K. Nichols. Phone 992 1-4, Bridgenorth. 6d-151-2359

GIRLS LOOK, ROCKHOLM REST, ON Cameron Lake, summer rooming use of dining room, stove, light, telephone, mail and grocery delivery, grand bathing beach, good train service; $5.00 per week. Apply Box 2387 Examiner. 4d-150-2387

TO RENT—FURNISHED COTTAGE, in Chemong Park, nicely situated, convenient to Chemong spring, two bed rooms downstairs, also upstairs. Kitchen, open air dining room, wire screened, large living room, good cistern. Apply to Alex. Elliott, 'Phone 371. 351 Park. 3d-26-28-30-2775.

HELP WANTED—Male

WANTED—DRIVER. STEVENS CO. 3d-151-2456.

WANTED—FARM HAND. 'PHONE Arnott Boate, 35 Ring 1, 2. Omemee. 3d-152-2485.

BODY-BUILDERS FOR ASSEMBLING departments to work on touring and closed bodies, also bus and hearse bodies. State age, experience and wages expected. Carriage Factories Limited, Orillia, Canada. 3d-150-2754.

FIREMEN, BRAKEMEN, BEGINners $150-$250 (which position?)—Railway, Box 1944 Examiner. 12d2 4 5 9 11 12 16 18 19 24 25 26 1944

MAKE MONEY AT HOME—$15 TO $60 paid weekly for your spare time writing showcards for us. No canvassing. We instruct and supply you with work. West-Angus Showcard Service, 29 Colborne Bldg., Toronto.

Going to Build?

I will be pleased to furnish estimates of Houses, Bungalows, Summer Cottages, Garages, Alterations, Repairs, etc.

A. B. CUNNINGHAM
331 Reid St. Phone 1261w

Oldsmobile prices are now lower than they have been for eighteen years.

J. E. BURNHAM, DEALER
171 Hunter Street
Phone 269

Oldsmobile Founded 1897

A PRODUCT OF GENERAL MOTORS

THE EQUALIZED ASSESSMENT AS ADOPTED BY COUNTY COUNCIL

In their final revision of the equalized assessment the County Council deducted $297,378 from the total appraisal of the county which the valuators determined. Of that reduction, $123,535 was from the assessment which had been proposed for North Monaghan, and $93,961 was pruned off Otonabee's figures.

When the matter came up for final consideration, Reeve Eason of Otonabee suggested a compromise with a view to satisfying all the municipalities and avoiding appeals.

Deputy-Reeve Anderson and Reeve Rye asked for a reduction in favor of Otonabee and North Monaghan, and Reeve Middleton suggested that a reasonable reduction to some municipalities should settle the whole matter.

Mr. Eason moved that Otonabee's assessment be reduced to $2,285,961, and Mr. Rye urged that North Monaghan's be placed at $800,000.

Reeve Parker of Harvey moved, seconded by Reeve Jones of Havelock, that the report of the valuators be adopted.

Reeve Eason moved in amendment, seconded by Reeve Rye, that the following values be the equalized assessment values for the year 1924, and the amendment carried.

The valuators' assessment and the adjustment by the Council which was adopted are shown in the following statement:

Municipality	Valuators' Assessment	Council's Adjustment	Dec. from Valuators	Inc. from Valuators
Asphodel	$1,015,387	$988,179	$27,208	
Belmont and Methuen	300,000	306,654		$6,654
Burleigh and Anstruther	67,160	65,000	2,160	
Chandos	67,747	67,000	747	
Dummer	668,710	662,000	6,690	
Douro	974,522	956,952	17,570	
Ennismore	451,396	447,867	3,529	
Galway and Cavendish	90,000	91,000		1,000
Harvey	228,539	221,500	7,039	
North Monaghan	975,535	852,000	123,535	
Otonabee	2,385,961	2,292,000	93,961	
Smith	1,781,602	1,760,388	21,214	
Lakefield	290,476	290,476		
Norwood	230,420	229,022	1,398	
Havelock	196,051	195,000	51	
	$9,722,506	$9,425,128	$305,032	$7,654
	9,425,128		7,654	
Net decrease	$297,378	Net decrease	$297,378	

The amendment carried.

HELP WANTED--Female

WANTED— GENERAL MAID, FAMily of one. Apply Examiner. 3d-150-2435.

WOMAN FOR BAKE SHOP, FOR cake icing and general work. Dawson Bros. 3d-151-2451.

WANTED — CAPABLE GIRL TO help with housework, small family. Apply Mrs. Young, 541 Water. 2d-150-2452.

FOUND

FOUND — STRAYED TO THE premises of Jas Richardson, Keene, Lot 16, 7th Con. Otonabee, 1 black steer and 2 red yearlings. Owner please remove property and pay expenses. 3d-151-2462.

AUTOS FOR SALE

FOR SALE—MAXWELL TOURING car; newly painted; in good condition; a bargain. Apply after six, 607 Weller street. 6d-151-2375

FOR SALE— OVERLAND SPECIAL, in excellent condition; reasonable. 208 Charlotte street. 6d-154-2449-1w.

BOARDERS WANTED

WANTED— 2 LADY BOARDERS, 5 minutes' walk from Clock Works or Quaker. Apply Examiner for address. 3d-152-2467.

BABY CARRIAGES, Etc.

FOR SALE—BABY BUGGY, NEARLY new. Apply 59 Aylmer street. 3d-151-2446.

1918 MAXWELL ROADSTER

Guarantee in First-class Condition; new top and tires; just repainted, and motor re-built. As it must be Sold at once, we are offering it for **$295.00**

Oldsmobile Show Rooms
171 HUNTER STREET
'Phone 269.

3J151 2768

Read the Want Ads.

OTONABEE AGAIN IN LEGISLATURE

Young War Veteran Restores the Township to Its Political Prominence

With the election of Lieut. Colonel T. Dalton Johnston in East Peterboro, the township Otonabee is once more represented in the legislature by one of it own sons. Years ago Otonabee provided the members for both houses, provincial and federal, in the days of John Lang and Thomas Blezzard, both of them Reformers. In latter years the balance of power as it were seemed to swing to the extreme east of the riding, and John Sexsmith of Preneveau in Belmont township, and Jim Thompson of Havelock and Toronto, divided the parliamentary honours and both were Conservatives.

With the rural revolution the old line politics were completely disrupted and the acting members have been both United Farmers, E. M. McDonald in the Legislature and Arthur Brethen at Ottawa. They reside at about the geographical centre of the southern section of East Peterboro one in Dummer and Mr. Brethen in Asphodel on the fringe of Norwood. Yesterday Mr. MacDonald was swept out with the Drury Government, and his defeat was one of the big surprises of the campaign in this district although it ceased to be a phenomenon when subsequent reports from the province echoed the crash of the Drury structure in all parts of Ontario.

But Otonabee's young veteran of the war, and the scion of a military family, restores Otonabee to, its place of political prominence.

HOUSE TO LET

6 Rooms, Central; all conveniences, and low rent. Immediate possession. Also Five-Room Apartment to Let.
Coal of All Sizes in Stock.
Order Now.
A. LOW & CO.,
264 Simcoe Street.
'Phone 697. N. and H. 1027

It Pays to Advertise.

For Sale

$2500 buys New Frame Dwelling at South end; 7 rooms; light and water; good sized lot. Will trade for house in centre of the city.

$3,300.00 buys Brick Dwelling on George Street, north of London; conveniences; good terms.

$3,700.00 buys Nice Brick House, all conveniences, hot water and gas, garage, good location; might exchange.

$4,200.00 buys Dwelling on Bolivar Street, White Brick, 8 Rooms, all conveniences, new furnace.

All kinds of Insurance, representing 25 First-class Companies. Give us a trial.

H.P. LINDSAY AGENCY CO. 392 WATER ST.

FOR SALE

Brick House, containing 7 Rooms, modern, hot water heating, hardwood floors throughout; large lot; centrally located. $1,600.00 will handle this Property $3,800.00

Frame House, containing 5 Rooms, light and water; lot 35 x 150 feet. Reduced price of ..... $1,500.00 and reasonable terms.

FOR RENT

Brick House, 7 Rooms, modern, except furnace, newly decorated; immediate possession. Rent, $25.00

Brick House, 6 Rooms, partly modern, newly decorated; immediate possession. Rent $20.00

Brick House, 6 Rooms, partly modern, West-end; immediate possession. Rent $15.00

Brick House, 6 Rooms, large lot, East City; immediate possession. Rent $15.00

For further particulars and inspection, apply

J. T. O'Connell & Co.

136 HUNTER ST. W., CITY
Phones—Office 376, Residence 1359

FOR SALE

Large 10-Room Brick House, to close an estate; beautiful grounds, hot water heating, hardwood floors up and down, garage. See this. Make offer.

6-Room House, central, all modern $3,600.00

7-Room House, central, water heating $4,000.00

7-Room Brick House, East City; good lot, stable, garage .. $3,500.00

100 Acres, all cleared and seeded; Frame House, barn, good grain and pasture, water, by lake front; take House in City $2,500.00

Many other Farms for Sale and Exchange.

A Few Houses to Rent.

P. E. RUTHERFORD AGENCY
282 George Street
Phone 142} Residence 646w

COAL! COAL!!

Order your coal now and take advantage of the lowest price that will prevail this season. Put your coal troubles up to us and we will look after them for you.
Apartment to let, lowrent & central.
A. LOW & CO.
264 Simcoe Street.
'Phone 697 N. and H. 1027

EDWIN ELCOME

TAXIDERMIST
602 Harvey St. Peterborough, Ont.
HEADS, BIRDS, FISH, ETC.
Mounted Artistically and Permanently.
Maskinonge, Bass and Trout
Our Speciality

Renew Your Subscription.

$1,550.00 Five-Room Cottage, Southwest of City. Cash $300.00.

$4,300.00 — Six-Room, Red Brick, hardwood floors; easy terms.

$5,500.00 — Six-Room, Red Brick, hardwood floors, electric range, electric heated in bathroom, laundry tubs, sun porch.

7-Roomed House, all modern. Would exchange on small Farm close to City.

Modern Duplex House, Three Apartments. Would take House in exchange, central. A good investment.

130 Acres of good land, No. 1 buildings. Would exchange for a House in City.

Several Good Farms, would exchange for City Property. Call and see us.

J. CHAMBERS
J. A. JEFFRIES, Asst.
354 WATER STREET.
Phone 1719J. Residence 1584W.

LOTS FOR SALE

BUILD NOW work in evenings and holidays—your own home—McDonnel Street, West of Park; car line, Jackson Park, Mount St Joseph Grounds, elevation but a few feet less than Armour's Hill. Pure air, water and sewerage. Reasonable restrictions, $400.00, $10.00 down and $5.00 per month. Interest 6%. Mechanics, Railway men and others.

Apply N. C HATTON,
397½ George street.
Telephone No 63; evenings 127.
26d 154

It is estimated that the atmosphere of the planet Venus contains less than one-thousandth of the amount of oxygen present in the earth's atmosphere.

RAILWAY TIME TABLES

CANADIAN NATIONAL RYS.
(Corrected to date.)

No. 91—7.10 a.m., Lindsay-Toronto.
No. 96—8.10 a.m., for Lindsay, Black-Toronto
No. 92—8.33 a.m., for Lindsay, Blackwater Junction, Orillia, Midland, North Bay and Toronto.
No. 98—8.25 a.m., for Hastings, Campbellford, Belleville and points on the main line east.
No. 368—8.30 a.m., for Lakefield.
No. 92—12.02 a.m., for Lindsay, Port Hope, Toronto, Buffalo, making connections with the International Limited for London, Detroit and Chicago.
No. 100—12.15 p.m., for Hastings, Campbellford, Belleville and Ottawa.
No. 371—12.25 p.m., for Lakefield.
No. 95—5.34 p.m., for Lindsay, Orillia, Midland, North Bay and Toronto.
No. 373—5.40 p.m., for Lakefield.
No. 99—8.19 p.m., for Lindsay.
No. 94—9.10 p.m., for Port Hope, Montreal and Boston. Carries sleeper for Montreal.

CANADIAN PACIFIC RAILWAY.
(Corrected to Date.)

GOING EAST—
11.59 a.m.—Norwood, Havelock, Bonarlaw, Tweed, Perth, Smith's Falls, Kingston, Ottawa, Montreal and intermediate points daily. On Sunday this trains proceed east only as far as Havelock.
8.20 p.m.—Indian River, Norwood, Havelock and Tweed. Daily except Sunday.
12.03 a.m.—Havelock, Tweed, Kingston, Perth, Smith's Falls, Montreal, St. John, Boston and New York. Daily except Saturday.
1.00 a.m.—Havelock, Tweed, Kingston, Perth, Smith's Falls, Ottawa.

GOING WEST—
4.31 a.m.—Myrtle, Toronto, Guelph, Goderich Hamilton, Galt, Woodstock, St. Thomas, London, Chatham, Detroit, Chicago and New York. Daily.
4.58 a.m.—Toronto (Yonge Street), Hamilton, Owen Sound, Teeswater and intermediate points. Daily except Sunday.
7.35 a.m.—Toronto, Hamilton, Brantford, Buffalo, Rochester, Boston, New York, Galt, Woodstock, London, Chatham, Detroit and intermediate points between Peterboro and Toronto. Daily except Sunday.
9.35 a.m.—Bethany, Lindsay, Orillia, Port McNicol and intermediate points. Daily except Sunday.
3.50 p.m.—Toronto, Hamilton, Brantford, Buffalo, New York, Galt, Woodstock, London, Windsor, Detroit, Chicago and intermediate points between Peterboro and Toronto. Daily.
6.50 p.m.—Lindsay, Toronto and intermediate points. Daily except Sunday.

DAVIS-THOMPSON COMPANY, LIMITED

Insurance and General Agency

433 GEORGE ST. PHONE 40

TORONTO SAVINGS & LOAN CO.

435-437 George Street

NOTICE is hereby given, that a Quarterly Dividend of Three per cent. (3%) for the three months ending 30th June, 1923, being at the rate of 12% per annum, has been declared upon the Capital Stock of this Institution, and the same will be payable at the offices of the Company in this City on and after the 3rd day of July, 1923.

The transfer books will be closed from the 16th to the 30th instant, both days inclusive.

By order of the Board,

W. G. MORROW,
Managing Director.

MAIL EDITION

The Evening Examiner

"The store that is too small to advertise is too small to produce a living for a healthy man or woman."

PRICE THREE CENTS — PETERBOROUGH, TUESDAY, JUNE 26, 1923 — PRICE THREE CENTS

PREMIER AND FOUR CABINET MINISTERS WENT DOWN TO DEFEAT

CANADA HOLDS GRAIN EXPORTS OF WAR PERIOD

United States is Rapidly Losing Increase in Flour Trade That Was Gained During the War.

CANADA INCREASING.

WASHINGTON, June 26.—(Canadian Press.)—While both the United States and Canada increased their exportations of flour during the war, the Canadian grain has been well maintained since the war, with the United States tending to lose the increase, it is shown by investigation conducted by the Commerce Department. The inquiry is one phase of the investigation ordered by the last Congress to be made into the world trade situation with respect to foodstuffs and agricultural produce.

If the Canadian pre-war exports of flour are considered as 100, the Department reports, its average export total between 1921 and 1923 can be considered as 207. Comparatively, pre-war exports of the United States being rated at 100, its present exports is at the rate of 147. This indicates that Canada has more than doubled her export trade in flour, while the United States has increased its trade by 47 per cent.

Before the war the United States exported on the average 10,678,000 barrels of flour a year, while Canada exported 3,832,000 barrels. At present Canada's exports averaged 7,884,000 barrels a year while exports from the United States are averaging 15,007,000 barrels.

During the war the United States exported as much as 16,381,000 barrels in a year, while Canada's war exports were not as great as those she is now making.

FUNERAL OF VICTIMS OF DROWNING ACCIDENT

EAST EMILY, June 26.—The funeral of Albert Clarke, aged 9 years, and Melville Clarke aged 7 years, victims of Saturday's drowning accident was held at 2 o'clock Monday afternoon Marcombe's undertaking parlour, Omemee. Interment in Emily Cemetery. The funeral services were conducted by the Rev. Weir of Omemee.

The news of ahe little boy's death was a great shock to the whole community.

The children had made a host of friends and were dearly loved by all who knew them. They are survived by their heart-broken parents, and one little sister. The pall-bearers were school mates of the victims, Harry and Clarence Hamilton, Victor Fee and Harold Mitchell.

TWO BARNS BURNED NORTH OF HASTINGS

HASTINGS, June 6.—One of the worst electrical storms of the season passed over this district on Sunday afternoon accompanied by rain and hail. No serious damage is reported in the immediate vicinity, but farther north reports the destruction of two barns by lighting.

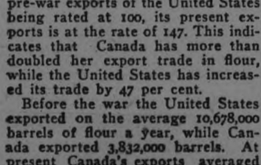

Taylor's

Just a trace of soothing Boracic—to make it the perfect soap for mother, baby and all the family.

INFANTS DELIGHT
IT'S WHITE
TOILET SOAP

STOCKS AND BONDS

great boom in the mining industry. I have had many years experience in practical mining, both in Cobalt and Porcupine, and have a wide connection there. I am therefore in a position to get early and reliable information in both camps. I have made a profit for every one of my clients up to date, and shall be pleased to advise any one interested. There will be a strong market this summer and now is the time to get in.

Accounts carried on reasonable margins

C. H. REID
Room 111 Barrie Bldg.

BRANCH LINES OF C.N.R. CAME BEFORE HOUSE

Considerable Discussion Regarding Construction Estimates For the Next Three Years.

SECOND READING.

OTTAWA, June 26. Canadian Press. — There was a wide ranging discussion of railways affairs in the House of Commons yesterday afternoon upon the bill to provide for the construction of branch lines of the Canadian National Railways. The schedule of the bill provides for the construction during a period of three years of a thousand miles of branch lines at a cost of approximately $28,000,000. The bill authorizes the guarantee of bonds for these lines which are part of the National system, while the others are to become part of the government lines (now chiefly the Intercolonial and the Transcontinental) and are to be constructed directed by the government.

Discussion began on the motion of Hon. G. P. Graham, Minister of Railways, for the second reading of the bill, with a criticism by Right Hon. Arthur Meighen, leader of the Opposition ,of the principles of voting the total cost covering a period of years. He was not opposed to the construction of the lines but he thought that the expenditures should be voted annually, so that parliament would retain control . The government wished to avoid coming before the House in a regular way and asking for appropriations or guarantees. The nation should know by complete and clear statements what the annual committments were. He protested against a measure introduced to enable the legislature to appear to be diminishing of contracting estimates when they were not doing so. If the bill passed a large portion of the government expenditure for the coming year would be hidden away beneath this legislation. The estimate sshould show what it was intended to provide in cash and what in guarantees. In conclusion Mr. Meighen intimated that he had no objection to the constructional scheme itself.

Hon. G. P. Graham replied that the government had stated the entire estimated cost for three years. When railway estimates came up everything done or left undone could be brought up for discussion.

Hon. J. B. M. Baxter (Con. St. John City) said that he understood that guaranteed bonds of railway companies always brought less price on the market than if they were the direct issue of the government itself. He saw no reason why they should sell in a lower market if they could get a higher market by making the bonds the direct obligation of the country.

Sir Henry Drayton expressed the view that if the programme under discussion was for a three year period, the government ought to say how much of it was for this year. How much was to be dangled in front of constituencies and not proceeded with?

There was not a single word in the programme regarding the Toronto viaduct, continued Sir Henry. It was now, he said, something like ten years since the contract had been signed to construct this viaduct.

Speaking from recollection, the city of Toronto, on the strength of the agreement, had spent upwards of $26,000,000. The government today was bound to take upon itself the obligation which had come to it with the Grand Trunk railway.

The Government made no such contract, interposed Hon. Mr. Fielding.

Sir Henry said he wanted to know whether the government was going to regard its obligations as scrap-paper.

Hon. Chas. Marcil (Liberal, Bonaventure), and J. F. Johnston (Progressive, Last Mountain) expressed the hope that the bill would not embrace the government's plans for all of three years to come, in view of the railroad requirements in Gaspe and in Saskatchewan.

The second reading was then carried and in committee on the bill Hon. R. J. Manion, (Con. Fort William) asked the government to give the most careful consideration to the matter before diverting the route of the fast daily passenger train from Winnipeg to Toronto. This train now served the towns of Port Arthur, Fort William, Fort Francis and Rainy River, and the territory served comprised within it some 100,000 people.

IMMIGRATION PROBLEMS.

HOBART, Tasmania, June 26.—(Canadian Press).—The British emigration delegation, under the presidency of Sir William Windham, which is investigating conditions of settlement in Australia, when replying to speeches of welcome here yesterday, expressed recognition of the claim that the selection was the most important and most difficult part of immigration.

CONSERVATIVES SWEPT ONTARIO PROVINCE FROM THE OTTAWA RIVER TO WINDSOR CITY GEORGE HOWARD FERGUSON NEXT PREMIER

Twenty-Fifth of June Proved Nothing But an Utter Rout for the Druryites—The Conservative Victory of 1905 Duplicated.

A HARD BLOW FOR THE LIBERAL PARTY

The United Farmers' Political Revolution of 1919 Completely Reversed by the Electorate With a Verdict Which is Astoundingly Decisive.

TORONTO, June 26. — Canadian Press. — There was a veritable landslide yesterday in Ontario when the Conservative party under the leadership of G. Howard Ferguson, former Minister of the Crown in the late Hearst Government, practically swept the boards in the Provincial elections.

The Drury government, born out of the success of the United Farmers in 1919, went down to defeat to such an extent that even the Premier himself, Hon. E. C. Drury, and five of his Ministers, failed to win seats.

Though returns were not complete even yet this morning on acount of the havoc wrought last night by a terrific storm which swept over the country breaking down telegraph and telephone poles, yet enough reports are in to show that the Conservatives have 77 seats, Liberals 16, United Farmers 13, Labor 3 and Independents 1.

There are 111 seats in the Ontario Legislature, so that the Conservative party will have a clear working majority over all other parties.

Howard Ferguson will be the new Premier. He is member for Grenville and lives at the village of Kemptville.

In the last general election in the province, the United Farmers secured 44 seats, Liberals 29, Conservatives 25, and Labor 11, with three or four soldiers and Independents.

The defeat of the Government is attributed by observers to three or four principal causes.

Extravagance in administration was generally charged against the Government, the provincial debt having increased rapidly under its regime. Dissatisfaction was widespread against too rigid enforcement of the Ontario Temperance Act, and the Conservative party held out the hope that if returned to power the people would be given a chance to secure some amendments to the act. In the third place a feeling has been abroad that it would be better if a return were made to the two party system of government ensuing greater stability and less erratic legislation.

Features of the returns include the defeat of Premier Drury; Hon. Peter Smith, Provincial Treasurer; Hon. Dougall Carmichael Minister without Portfolio; Hon. Walter Rollo, Minister of Labor; Hon. R. H. Grant, Minister of Education; Hon. Harry Mills Minister of Mines.

Sir Adam Beck, chairman of Hydro Electric Power Commission and former minister in the late Hearst Government, was elected in London with a majority of 3,952 over his three opponents in that city. He is popularly known as "the member for Hydro." Toronto and the ridings immediately surrounding it went solidly Conservative, the majorities in the city being very large. Even H. H. Dewart, former Liberal leader and Capt. Jack Ramsden who had over 4,000 signatures on his nomination papers, went down to defeat as Liberal candidates. In North Perth riding, F. Wellington Hay, present leader of the Liberal party was defeated also by Dr. Monteith, by a majority of 800. Major Tommie of Windsor, who was a close second in the choice two or three years ago for Liberal leader, was counted out and W. E. N. Sinclair, also one of the leading Liberals in the province and chief critic in the late legislature of the Government had his majority over 3,425 cut down 3,000.

In many quarters the result of election is heralded as a victory by the "wets" though it was declared by all three leaders in the campaign that the temperance question was not an issue. It was, however one of the constant subjects of discussion throughout the province and on almost every platform reference was made to it in some way or other.It is predicted now that the new government to be formed by Hon. Mr. Ferguson will submit some form of referendum to the people in the near future asking what they desire in the way of a change.

Premier Drury issued a statement to the people of the province, when it was seen last night that he was defeated and that the Conservatives would have a working majority of at least thirty:

"My duty will be," said Mr. Drury "to at once advise His Honor the Lieutenant Governor to call on the leader of the majority party to form a government. I will be prepared to vacate my office as soon as my successors are ready to take over the government."

Commenting on the campaign which had resulted in the defeat of the Government, he said: "During all the discussions of the campaign, I and my folowers have endeavored to treat the issues in a fair and educative way. Now that the campaign is over, I have no regrets whatever. I am going back to private life," he concluded.

Hon. E. C. Drury, the Premier, suffered defeat in the constituency of Halton in which he essayed to run again. Incomplete returns, owing to wire trouble, report George Hillmer, Conservative, leading in Halton by 700.

Hon. Peter Smith, Provincial Treasurer, was rejected by the electors of South Perth by a majority of 300 in a two-candidate battle with the Conservative standard-bearer.

Hon. R. H. Grant, Minister of Education, experienced a smashing defeat in his home riding of Carleton, the majority against him being 2,329 in a straight fight with a Conservative opponent.

Hon. D. Carmichael, Minister without portfolio, and Government representative on the Hydro-Electric Commission, was removed from office by his constituents in Centre Grey by a majority of 50.

Hon. Walter Rollo, Minister of Labor, lost the traditionally Labor seat of East Hamilton, a riding which had steadfastly returned a Labor representative since the days of the late Allan Studholme.

Hon. Harry Mills, Minister of Mines, sustained a severe reverse in Fort William, where he was defeated by 782, and went down with other Minister colleagues.

The final figures for the constituency of London, are: Sir Adam Beck 9097; Dr. H. A. Stevenson 2106; Miss Isobel Armstrong 1768; J. M. Donohue 1271.

Majority for Sir Adam Beck 6991. Majority for Sir Adam Beck over combined vote of all three opponents 3952.

"DOWN WITH O.T.A."

BROCKVILLE, June 26. Canadian Press. — Dr. H. A. Clarke, Conservative, yesterday in the Provincial elections, defeated Dr. Donald McAlpine, Liberal, former member, by a majority of about 1100. Four polls have not reported.

The Conservative victory was celebrated by a procession headed by the local band, and the victorious candidate made a short address thanking his supporters.

At a late hour last night crowds were still parading the streets cheering Ferguson and crying "Down with the O.T.A."

HOODLUMS MET BY E.C. DRURY AT FARM GATE

Gang of Youths Apparently Under Influence of Liquor Visit Crown Hill.

WERE ORDERED OFF

BARRIE, June 26. (Special.) — An unrivalled bit of hoodlooism occurred here last night as the aftermath the election when a gang of some fifteen or twenty young men, apparently under the influence of liquor, paid a surprise visit to Hon. E. C. Drury's home.

The Drury family had gone to bed when just after midnight the telephone rang. A voice asked "Is Premier Drury at home?"

"Yes," said the Premier. "This is Mr. Drury speaking."

No answer came over the telephone and when Mr. Drury asked the operator who had been calling him, she said "the office of Mr. Boys." Mr. W. A. Boys is the Conservative member for the district in the Federal House. The next disturbance was half an hour later when several automobiles drew up in front of the Drury farm, and a crowd of fifteen to twenty young men piled out yelling and singing and beating on tin pans.

After the first inquiry as to whether he was at home, Mr. Drury had received another telephone call from a friend in Barrie that a bunch of young men were intending to serenade him on his defeat. He was prepared to meet them when they arrived. Singing and cursing and swearing the young men piled out of the cars with a great noise, and formed in a procession to march up the lane to the house. They were a very surprised bunch of young men when the premier met them before they had gone very far and ordered them off the place.

"There is a woman here and I am not going to have her annoyed or frightened by you," said Mr. Drury. Although a couple of unruly members were in favour of staying they were led off by the comrades and the bunch of young men contented themselves with beating on tin pans and singing and yelling on the roadside in front of the Drury house. When the Examiner reporter arrived on the scene the truck load of young men had just left the place, while a touring car was standing in front of the house with a noisy group around. One of these staggered out on to the road in a drunken manner and yelled something unintelligible as the car came up. This same truck load of young men had been parading up and down the main street in Barrie earlier in the night singing and yelling "Hurrah for the Tories" and "Down with the U.F.O." After they had been out and got Mr. Drury and his family out of bed and wakened the neighbors they came back into Barrie and gave a few more rounds of applause for the Conservatives.

Was Elected

NEW PREMIER.

W. H. BRADBURN.

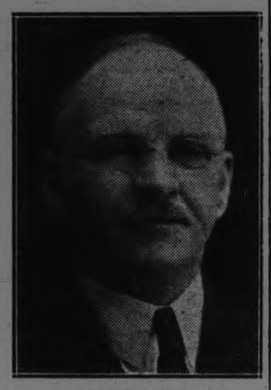

G. H. FERGUSON, who has been called upon by the electors to form a Government.

A COMPARISON OF RESULTS

A comparison of the figures of the 1919 election with those of yesterday might be interesting. In 1919 the Conservative party in the West Peterboro' riding occupied the bottom rung of the ladder. The comparison is made with the figures for yesterday complete with the exception of the northern townships of Galway, Cavendish and Harvey. These returns cannot effect the ultimate results of the election:

West Peterboro'

1919

Tooms, Labor-U.F.O.	4100
Gillespie, Liberal	3083
Soden, Conservative	2174

1923

Bradburn, Conservative	4078
Meyers, Liberal	3322
Tooms, Labor-U.F.O.	1904

East Peterboro'

MacDonald, U.F.O.	1772

1919

Thompson, Conservative	1055

1923

Johnston, Conservative	
MacDonald, U.F.O.	

Joy reigned in the W. H. Bradburn committee rooms last evening. The first poll to report was No. 18, which sent a majority for Bradburn and was heralded with cheers as an omen of what was to come. As report after report continued to come in each sending the successful candidate a little further to the front the exuberance of the Bradburn followers threatened to exceed all bounds and finally when the election had been conceded and it was announced that the band was out in front the smiling candidate was raised on the shoulders of his followers and carried in triumph to lead the procession through the city streets.

Though the polls did not close till six o'clock the crowd had already started to gather at that hour and when the first returns were announced at 6:13 there was a large number on hand. By 6.30 the returns were coming in fast and the committee rooms were crowded to capacity. In spite of the sweltering heat men and women crowded forward eager to learn the results. Coats and collars were discarded by the perspiring workers but in the elation of victory heat and discomfort were forgotten and every effort was strained to learn the news as fast as possible.

A large bulletin board had been erected and the returns were posted where all could read as fast as they were received. When the first edition of The Examiner extra was sent on the streets the figures in the committee rooms were compared and checked with those of the newspaper and the Examiner bulletins read aloud to the crowd were received again and again with cheers. So noisy did the demonstrations become at times that it was difficult for the workers to hear the returns which were being telephoned in from the outlying districts.

When the election had been conceded Mr. Bradburn spoke briefly to his followers. While highly elated with his success he said that he realized and realized fully that this success was the result of the untiring efforts of his workers and supporters. His campaign had been conducted, he pointed out, almost entirely by volunteer workers, men and women who had given their best efforts for the best interests of the province. With regard to the future he said he would play four-square with all and to forward the interests of the west riding of Peterboro'. He would hold himself ready, he said, to hear any person from the riding who wished to see him on any matter connected with the public business.

Owing to the heat it was decided not to hold the rally in the Opera House as was planned for the winning candidate. A short street parade was held and the speeches made from the balcony of the Empress hotel, the crowd gathering in the market square. When Mr. Bradburn made his appearance on the balcony he was greeted vociferously and it was several minutes before he could make himself heard. Mr. Bradburn, Roland Dennie, Mrs. Fallis and Charles P. Lloyd were the speakers for the occasion and their talks though brief were in keeping with the circumstances. Fire works and a brass band competed with the speakers and after a round of cheers the meeting broke up to return to the committee rooms where the returns from all over the province were announced amidst scenes of rejoicing.

WAS DEFEATED

EX-PREMIER E. C. DRURY, Whose defeat at the polls yesterday was an unexpected feature of the election.

PREMIER DRURY QUITE SURPRISED

Thought His Government Had Been Getting the Better of Opponents on Hustings

TORONTO, June 26 (Canadian Press). — "The Government have endeavoured during the campaign to carry on a clean, educative discussion of the public questions before the people. After having done so, if the people do not agree with the Government's policies I accept their verdict most cheerfully."

So said Premier Drury last night when spoken to over the long distance telephone at Crown Hill.

Asked if the returns announced came as a surprise to him Mr. Drury replied:

"The result came as somewhat of a surprise to me, because, in my opinion we had been getting the better of our opponents in public discussions."

AID FROM CANADA FOR IMMIGRANTS

House of Commons Told of Assistance Being Rendered to New Settlers in the Dominions.

LONDON, June 26 (Canadian Press Cable). — The House of Commons continues to show interest in information regarding the flow of migration to the Dominions.

A question was put yesterday afternoon in the House concerning the conditions under which the Hebrideans, who recently emigrated, had settled in Canada, and an apparently satisfactory reply was given on behalf of the Government by Col. Buckley, secretary to the Overseas Trade Department.

Col Buckley also mentioned that the voluntary bodies interested in migration, which were receiving Government assistance in respect of schemes under the Empire Settlement Act, were the Salvation Army, the British Dominions Emigration Society, the Society for the Overseas Settlement of British Women, and Craigielinn Farm of Paisley.

The Canadian Government paid approved societies $8000 in respect of each boy between eight and seventeen years and each girl between eight and fifteen years who are approved by the superintendent of immigration for Canada during the current financial year.

Col. Buckley added that assistance is given by the Overseas Settlement Committee only in a limited number of cases on account of outfit. Altogether 19,170 persons, said the minister, had migrated under the Empire Settlement Act to the end of May. No complete record was kept of the parts of the country from which the emigrants had come.

Changes Were Made in Empire Exhibition.

LONDON, June 26 (Canadian Press Cable). — The present position of former general manager Wintour in connection with the Empire Exhibition was the subject of questions asked in the House of Commons yesterday.

Col. Buckley, Secretary to the Overseas Trade Department, replied that the new board of management were of the opinion that the exclusive powers granted to Wintour as general manager from the start to the finish of the Exhibition under his agreement were inconsistent with the new system of organisation.

Wintour's agreement, therefore, had been cancelled, and he would receive £14,730.

Wintour, said Col. Buckley, had been appointed consultant to the board at a salary of £1,000 annually.

Several questions were put embodying criticism of these arrangements.

TREATMENT OF BRITISH TO BE INVESTIGATED

U.S. Official Will Be Consulted Regarding Treatment of British Subjects at Ellis Island.

PLACED IN CAGE.

LONDON, June 26. — (Canadian Press).—Andrew W. Mellon, United States Secretary of the Treasury, will probably be consulted by British officials upon his arrival here with regard to alleged indignities forced upon British subjects landing at Ellis Island, the House of Commons was informed yesterday by Ronald McNeill, Under-Secretary for Foreign Affairs.

The subject was brought up by Captain Viscount Curzon, Conservative member for the south division of Battersea, who called attention to the case of an unnamed British ship captain, who, he said, was made to land at Ellis Island, April 26 last, placed in a wire cage with 30 foreigners, and afterwards forced to strip for examination, although his passport was in perfect order and he had been told by the United States Consul that there would be no difficulty.

Under-Secretary McNeill, replying to the member, said he would gladly receive the captain at the Foreign Office if the latter desired to tell of his case. He thought there was apparently ground for representations to the United States Government, provided the captain allowed his name to be used.

Mr. McNeill added that in the absence of any guarantee that innocent travellers would not be subjected to these indignities, he could only repeat that the real remedy was for British subjects to refrain from going to the United States.

Viscount Curzon suggested that the Government get in touch with Secretary Mellon upon his arrival to see if it was possible to arrange to avoid such treatment, and Mr. McNeill said that probably would be done.

PARTIES' GAINS

TORONTO, June 26.—(Canadian Press.) — The Conservative gains were: Southwest Toronto, Seats 'A' and 'B'; South-east Toronto, Seat Seats 'B'; North-west Toronto, Seat 'B'; Riverdale, S. Lanark, Brockville, N. Lanark, London, Saulte Ste. Marie, Centre Grey, S. Wentworth, Carleton, Fort William, Niagara Falls, Parry Sound, North Victoria, West Peterborough, S. Simcoe, E. Elgin, W. Elgin, Stormont, Dundas, C. Simcoe, N. Perth, S. Perth, Dufferin, Prince Edward, W. Simcoe. S. Victoria, Welland, East Hamilton, West Hamilton, St. Catharines, Nipissing, Haldimand, Centre Huron, E. Peterborough, North Ontario, N. Renfrew, W. Wellington, S. Huron, W. Lambton, S. Oxford, Windsor, S. Essex, N. Brantford, N. Waterloo, N. Middlesex and E. Durham.—64.

Liberal gains were—Glengarry, W. Ottawa, W. Middlesex, N. Essex and Lennox—5.

U.F.O. gains—S. Bruce—1.

Independent gains—Prescott—1.

Britain Will Not Sell the West Indies.

LONDON, June 26. — (Canadian Press).—Prime Minister Baldwin declared in the House of Commons yesterday that Great Britain has not the slightest intention of selling or bartering any part of the British West Indies in settlement or part settlement of the country's debt to the United States.

Mr. Baldwin's declaration was a reiteration of the statement made by Lloyd George in 1919.

Wednesday For Shoe Bargains

MORE PEOPLE EACH WEEK ARE TAKING ADVANTAGE OF OUR BROKEN LINES CLEARING PRICES AND OTHER GENUINE BARGAINS, BOUGHT ESPECIALLY FOR WEDNESDAY SELLING.

TENNIS SHOES
Boys' White Shoes, in sizes 11, 12 and 13, at, per pair $1.15
Same in sizes 1, 2, 3 and 4 ..... $1.35
Girls' in 11, 12, 1 and 2 ..... $1.35

551, 568, 561, 559, 556, 562, 555x, 552x, 557, 566, 565, 566. These 12 lines of Girls' Patent and Kid Slippers, in sizes 11 to 2, worth up to $3.50, are clearing Wednesday at $1.98

A Man's Work Boot, of real value at, per pair $2.95

Drop-Stitch Art Silk Hose, in all popular shades, Monarch knit 49c

White Canvas Oxford, with or without toe-cap, medium heel. A real Shoe for service and correct style $2.24

50 PAIRS OF WOMEN'S SAMPLE OXFORDS AND STRAP SHOES, IN SIZES 2½, 3 AND 4. $5.00 VALUE, FOR $2.00

ROUTLY-BRAUND, LTD. 174-176 Charlotte St. NEAR GEORGE.

The Evening Examiner

PHONES—Editorial 1601. Business Office, 1600. Private Branch Exchange to all Departments.

The Examiner is a member of the Audit Bureau of Circulation.

The Daily Examiner, published every lawful evening. The Peterborough Examiner, Limited. Office, 419 George Street.

The Weekly Examiner, published Thursday morning. $6.00 per year, delivered in city; out of town subscribers, by mail, $4.50 per year; that of The Weekly Examiner is $1.50.

U. S. REPRESENTATIVES.

Special U. S. Representatives—W. H. Stockwell, 629 People's Gas Building, Chicago Ill.

New York—Chas. F. Miller, 225 Fifth Avenue.

Advertising Rates on application.

R. M. GLOVER, Managing Director.

TUESDAY, JUNE 26, 1923.

THE LOCAL RESULT.

Ex-Mayor W. H. Bradburn is West Peterborough's representative in the next Ontario Legislature as a result of his substantial victory at the polls yesterday over Ald. J. W. Meyers, Liberal, and Thos. Tooms, carrying the Government endorsation.

The general feeling regardless of politics is that Mr. Bradburn, by reason of his municipal service and his business training, should prove an excellent representative for West Peterborough at Queen's Park.

His success yesterday was not only a political but also a personal victory, inasmuch as his own popularity and the esteem in which he is regarded in the community won for him support from many who ordinarily would have been found voting under a different banner.

Not only did Mr. Bradburn poll a very large vote in the city, as was expected, but he also captured North Monaghan, and made an excellent showing in other townships in the riding.

Ald Meyers, his closest opponent, fought a clean and hard fight, and has the satisfaction of knowing that his candidature was endorsed by over three thousand electors, giving him a wide margin over the Government candidate, Mr. Tooms.

To the latter the result must have been an unpleasant shock, inasmuch as his 1919 total of 4,100 votes shrank yesterday to less than half that figure.

Mr. Tooms always resented a statement made by The Examiner that he was hurled into office four years ago through a combination of unusual circumstances most unlikely to arise again, but yesterday's returns indicate that that diagnosis was correct.

Mr. Tooms, in that he showed little partisanship in his relations to his constituents, and was always ready to do what he could in Toronto for the citizens who requested his assistance, was in several respects a good representative, but he not only suffered from the unpopularity of the Government, but also from the fact that some of the views he promulgated in his circulars were not looked upon with favour. As a result, he was a very bad third, making a poor showing in the urban polling sub-divisions and failing to show the strength in the rural districts that his supporters confidently expected for him.

The election was cleanly fought, and nothing occurred to leave a bad taste in the mouth of the electors.

But everybody is glad that it is over.

EAST PETERBOROUGH.

Not the least of the series of political surprises yesterday was the victory of Major T. D. Johnston, the Conservative nominee in East Peterborough, over E. N. McDonald, the former U.F.O. representative.

Major Johnston, a young returned soldier, with no experience in politics, in a straight pull against a Farmer standard-bearer, triumphed over opposition that, in view of the Agrarian success in the last Provincial fight and in the Federal election, seemed to be invincible.

East Peterborough was regarded, because of its preponderance of rural voters, as a Farmer stronghold.

The U.F.O. forces were very strongly organised throughout the greater part of the riding, and Mr. McDonald, with the prestige that goes to the sitting member, and in the light of the record of East Peterborough in the last two campaigns, was regarded by political observers, both in and out of the riding, as a sure winner.

On the contrary, Major Johnston not only captured the villages, but made such a good showing in the countryside that victory perched upon his banners.

YESTERDAY'S DEBACLE.

Almost as surprising in its completeness as was the rout of the Conservative Government in 1919 is the downfall of the Drury Administration as the result of yesterday's landslide at the polls.

Although an electrical storm seriously interfered with communication in the ridings of Western Ontario, and at the time this article was written the returns from that section of the Province were by no means complete it is certain that the Conservative Party, under the leadership of Hon. G. H. Ferguson, has swept Ontario, and that the U.F.O.-Labour Government, after four years in office, has been almost annihilated—it has vanished in one day as suddenly as it flashed on the political firmament in 1919.

That the Drury forces were overwhelmed in the urban and semi-urban constituencies is not, of course, a matter for surprise, but that in its own stamping grounds, in ridings almost totally rural, its standard-bearers were routed is a development of the campaign that was not looked for even by the most bitter opponents of the U.F.O-Labour administration.

The Farmers and Labour have gone down to defeat together, and both wings of the Government are so badly shattered that their representation in the House will be almost negligible.

Minister after minister was among the slain on the Government side, and the Liberals, although they fared better than the U.F.O. group, also suffered heavy losses, their casualties including their leader, F. Wellington Hay, the former Provincial chieftain, Hartley Dewart, Rev. Mr. Tolmie of Windsor.

It is difficult to hastily analyse the results and arrive at a definite conclusion as to the reason for this tremendous shift of popular opinion to the Conservative allegiance.

Primarily, of course, the extravagance of this Government, its failure to live up to its promises as to economy, its transference of its responsibility to Commissions, the feeling that many of its ministers were unfitted for their positions, and its questionable attitude towards the Hydro-Electric scheme, can account, to a considerable extent for the debacle.

The people of Ontario decided that the Farmer Government must go, and it was then for them to choose between the Liberal and Conservative Parties.

The Liberal Party lacked colour. Its cause suffered, first, because candidates were not entered in every riding, secondly, because of the feeling that many Liberals were quite willing to affiliate with the U.F.O., and lastly, and perhaps more important than all, because much of the Government's business was put through with Liberal assistance, and the responsibility of opposition was left largely to the Conservative Party.

Naturally, then, when a successor to the Farmer administration was to be chosen, the electors turned to the Party which had stood out against that administration.

To what extent the temperance question entered into the result it is difficult to say. Mr. Drury, however, has no logical ground to complain that the "wet" vote supported Mr. Ferguson, because if such was the case, no one has done more than Mr. Drury and his chief lieutenant, the ex-Attorney-General, to make that condition inevitable.

They have consistently and persistently attempted to prove that the Ferguson attitude towards the Ontario Temperance Act was dubious, and if because of that attempt votes were made for the Conservative cause, the last persons in the Province to protest against such a consummation should be Messrs. Drury and Raney.

Hon. G. H. Ferguson will be called upon to form a Government, and he will have a large majority in the House.

The opportunity is his to give Ontario an efficient business administration, for he will not have to worry about possible upsets in the Legislature or fear a combination of the Opposition against him.

He has a large amount of excellent material from which to select a Cabinet, for it is agreed that the election just over attracted an unusually capable crop of candidates.

He comes into office after four years of unparalleled expenditure, and succeeds an administration that has been condemned as inefficient and unfit.

The conditions, therefore, are ripe for the establishment of a stable, responsible, efficiently functioning Government.

Mr. Ferguson has his chance—his future and that of his Party is his to adorn or mar.

No Premier has assumed office under more favourable auspices.

It is up to G. Howard Ferguson!

THE GREAT OBLIGATION.

It is said there is a common feeling among the soldiers that their grievances and difficulties are too little considered. This may or may not be so. There are always demagogues who are eager to exploit the soldiers for their own personal or political advantage, and too often demands are made which cannot be recognized. A sound view is that we should always give the veterans the benefit of the doubt and that we can better afford to yield to a doubtful demand than to refuse a just demand.

All over the United States in inscriptions and monuments, in village cemeteries, in State and national observances, one finds evidences of lasting reverence for the soldiers of the Civil War who offered their lives for the Union. For years in other countries it was counted a reproach to the United States that the expenditure for pensions was not reduced and that consideration for the veterans extended to the second and third generation. Often perhaps there was a political motive and an element of partisan competition in the controversies over pensions. But when all is said there was more of honor than of discredit to the American people in their attitude towards the Civil War veterans, and we can afford to follow the example. All countries in time of peace too easily forget the sacrifices of their soldiers and sailors. We glorify the uniform when men are putting it on, but become careless and neglectful when they put it off. As Kipling said:

It's Tommy this and Tommy that and Tommy ow's yer soul?
But it's thin red line of 'eroes when the drums begin to roll—
The drums begin to roll, my boys, the drums begin to roll—
O, it's thin red line of 'eroes when the drums begin to roll.

The sacrifices of Canadian soldiers in the war were very great and in too many cases they continue. Young men came back from Europe whose school courses had been interrupted, with education incomplete and with resources diminished. Thousands of others came back to businesses which had been ruined or through various causes less fitted for their old positions. To all these the years since the Armistice have been full of anxiety and struggle. They are burdened with obligations beyond their resources. The future is uncertain and unpromising. For the situation in which they find themselves we all have a responsibility that cannot be evaded. It may not be possible to set considerations of fitness absolutely aside, but in so far as it is practicable the veterans should have a preference in private employment and in public appointments. To the widows and orphans, to the maimed and disabled, the national obligation is absolute and must be met without hesitation or reservation. Whether or not we in Canada have done all that we should have done for the soldiers, at least we have done as well as any other country, and the disposition of Parliament and the people is to leave nothing undone which duty or gratitude demands.—Montreal Star.

EDITORIAL NOTES AND COMMENT.

One thing is certain about yesterday's election—the people had had more than enough of the Farmers' Government.

The storm that struck Western Ontario last evening was nothing like the cyclone that hit the U.F.O.-Labour Government.

The Agrarian movement may not have broadened out, but it certainly looks as if it has petered out.

Hon. F. C. Biggs was re-elected, but somebody else will have to build the roads he started.

Both Peterboroughs returned to the Conservative column after a lapse of one term in the case of the East and two in the West Riding.

Yesterday's results should considerably check the rural depopulation, inasmuch as they will send a lot of ex-members of the Legislature back to the farms.

For the second time in its history West Peterborough has sent a Bradburn to the Legislature.

Major Dalton Johnston, who had been over the top in France, seemed to have no particular difficulty in winning his objective in East Peterborough yesterday against a position that was considered impregnable.

WISE AND OTHERWISE

Southern planter's version: "If winter comes, can the migratory darkies be far behind?"

* * * *

A free country is one in which everybody thinks a no-parking signal a personal insult.

* * * *

A closed season for war wouldn't help much, however, without a closed season for mouths.

* * * *

Dumb-bell: Any man who can't see through the argument used in support of your pet prejudice.

* * * *

"Clothes make the man." Probably a typographical error. Obviously the author meant "bake."

* * * *

To err is human; it is only when you begin to make excuses that the calf in you shows up.

* * * *

Of course we used more sugar last

year. It takes about four cups to the gallon of juice.

* * * *

Passive resistance was invented by Tolstoy, and is used by Ruhr citizens and the State of New York.

* * * * *

It's far enough. The majority furnishes most of the bull, and the minority does most of the beefing.

* * * *

A man may be down, but he is seldom so low that he can't think of anything to scold his neighbor about.

* * * *

Still, if there were no Latin words, how would a very young doctor conceal the poverty of his knowledge.

* * *

One way for France or Germany to get even would be to act reasonable. All of the enemy would die of the shock.

* * * *

There is little cause for alarm. A bull frog and a radical group never are as numerous as they sound.

* * * *

"Grand slam" describes the action of your wife's bedroom door when

you criticize the way she played the last hand.

* * * *

With the Atlantic seaboard moist and the South solid in any case, Al Smith wasn't qualifying as a martyr.

* * *

One reason why a woman's conscience doesn't make her despondent is because she is so accustomed to making things over.

* * * *

How much better it would be if people would begin wars in cool deliberation and get enthusiastic when the fiddler's bill arrives.

* * * * *

The multiplication of job-holders indicates that eventually all of us will get a living by collecting taxes from one another.

* * * *

Correct this sentence: "I'd like to have this office," said the politician, "but I can't promise to do any better than the man now on the job."

LIKE BAD PENNY.

LONDON, June 26.—A London business man left his gold-handled umbrella in a tube train nine years ago. The other day Scotland Yard notified him it had been recovered in a first-class carriage on a train operating between London and Colchester. The borrower had not taken the trouble of removing a band bearing the owners name.

GATTLE, CRAIN AND PRODUCE

Peterboro—Toronto—Montreal—Winnipeg—Chicago

PETERBOROUGH MARKETS.

Fruits.

Bananas, doz. 30-60c, lb. 10c; oranges. 30-90c; bitter oranges, 15-29c; doz.; grape fruit, 10-15c each, 2, 3, for 25 cents; lemons, 30-40c doz.; Smyrna figs 40-50c; cooking figs 15c lb.; dates, 10c lb.; apples, 20c peck; eating apples, 30-60c peck; strawberries, 20 and 35c box; rhubarb, 5c bunch; pineapples, 25 to 45 cents, $6.00 a case, 18-30's; $1.65-$4.00 a dozen; red plums, 20c. doz.; apricots, 20c doz.; peaches, 40c doz.; cherries, 70c lb.; cantaloupe, 20-30c.

Cocoanuts, 10-15c; chestnuts, 30-40c lb.; mixed nuts, 25-30c lb.

Vegetables.

Beets, 12½ lbs. for 40c; new beets, 20c bunch; carrots 12½ lbs. for 30c; new carrots, 15c bunch; parsnips, 5c lb.; leaf lettuce, 5-10c; Iceberg head lettuce 20-25c; new cababge, 10c lb.; domestic potatoes, $1-$1.25 bag; new potatoes, 20c measure. peck, 75c sweet potatoes, 10c lb; domestic onions, 5c lb.; Bermuda onions, 2 lbs. 25c; green onions, 5c; spinach 15 lb; parsley, 5c; green peppers, 10-15c each; cucumbers 2 for 25c; (Florida) 15c and 20-25c; tomatoes (hothouse) 50c lb.; Florida, 30c; endive, 10-15c bunch; radishes, 2 for 25c; Lima beans, 10c string; beans 20-25c artichokes, 20c each; asparagus 15c. bunch; egg plant, 35-40c; watermelons, $2.25 each; radishes, 5c; green peas, 35c quart.

Dairy Products.

Butter, creamery 34-37c; dairy 29-33c; oleomargarine, 25c; eggs 25-27c doz.; lard, 17-23c; shortening, 17-18c; cheese, new, 23-34c lb.; old cheese, 40c lb.

Fish.

Salmon, pink, 20c lb; red, 18-25c; salmon trout, 25c; white fish, 18c; halibut, 28-30c; haddies, 18-20c; boneless, 25c; fillets, 28c; kippered herring, 20c; salt herring, 60c doz; sea herring, 10c lb, fresh, 3 lbs, for 25c; snacks, 35c; smelts, 20-30c lb.

Meats.

Beef, lb., 10-30c; pork, 18-35c bacon, 32-50c; sausage, 18-20c; veal, 12-30; lamb, 12-35c; mutton, 12-30c; Chicken, lb. 30-35c; hens, 24c lb.

Hogs, thick, smooth, cut, $8.50; select graded, $9.35; dressed (head on), $16.00; dressed (head off, $17.00.

Grain (Wholesale and Flour.

Wheat (Fall and Marquis) $1.00-$1.05 bu; spring wheat, $1.00-$1.05; peas, (No. 1) $1.25-$1.35; No. 2, $1.15; oats, 55-60c; rye, 65-75c; barley, 60-65c; buckwheat, 75c; alsike $4-$5; red clover, 85-$9; sweet clover $3-$3.25 bu.; cleaned, $5.

Flour, half bbl. $3.75-$4.00; pastry flour, 24 lb. bag 79-89c.

Hay, Bran, Etc.

New hay (loose), $14-$15; baled $15-$16; straw, $8-$12; bran, ton, $28; shorts, ton, $30.

Hides and Wool.

Cow hides, heavy, 8c; light, 9c; horse hides, $2.50-$3; calf skins, sheepskins, $1-$1.50; shearling, 20-25c.

Wool, 18-23c.

TORONTO CATTLE.

TORONTO, June 26.—There was rather a heavy run of cattle in yesterday, nearly all off grass. Average quality was not quite up to recent averages, and trading was not so keen as a week agot Buyers, however, found it not so easy to get lower as they had anticipated, particularly for the nice, handy butcher cattle. After considerable naggling, they succeeded in lowering the market about 25c on an average, a little more on some of the big, coarser grass cattle, and a little less on the real choice butcher stuff.

The export trade was moderately active, prices running a little easier, except for a few selected odd cattle.

Fat cows followed the general trend of the market, and were a little easier.

Lambs and calves about 50c easier, calves at $8.50 to $9.50, tops, and lambs, 15c to 15½c; light sheep steady to firm.

Hog market steady at $7.75 f.o.b. local bid price. A little higher for a few hogs outside.

United Farmers' Co-Operative Company, Limited, sold: 1 butcher, 910 lbs., $9; 1 do, 740, $8.50; 3 do 1310, $8.75; 14 do, 1235, $8.50; 1 do 850, $8.25; 1 do, 1160, $8; 1 do, 750, $8.25; 1 do, 650, $8.25; 1 do, 910, $7.75; 17 do, 880, $7.50; 1 cow, 1070, lbs., $5.50; 1 do, 1080, $5.25; 1 do, 1200, $5.25; 1 do, 1140, $5; 2 do, 1250, $5; 1 do, 1180, $5; 1 do, 1170, $5.25; 2 do 1285, $4.75; 1 do 1400, $3.50; 1 do, 1120, $3.50; 1 do, 950, $3.60; 1 do, 870, $1.50; 1 bull, 1650 lbs., $5.25; 1 do, 1460, $5.10; 1 do 1580, $5.10; spring lambs, $15 to $15.50; yearling sheep, $9 to $10; cull lambs, $12 to $13; heavy sheep, $3 to $3.50; do light, $5 to $6; do bucks, $3; choice calves, 9c; do medium, 7½c to 8c; do light, 6c to 7c; grassers, 3c to 4c.

Receipts.

Union Stock Yards—Receipts yesterday, 262 cars, 5,088 cattle, including 389 billed through; 465 calves, 2,231 hogs, 767 sheep and lambs, 25 horses.

Heavy steers, export	$8.00 to	$8.75
do. good	7.75	8.00
Butcher, choice	7.50	7.75
do. medium	6.50	7.00
do. common	6.00	6.25
Baby beeves	8.50	9.00
Cows, fat, choice	5.25	5.50
do. medium	4.50	4.75
Bulls, export	4.50	5.00
Butcher bulls, good	5.00	5.50
Canners and cutters	2.00	2.75
Feeding steers, good	7.00	7.50
Stockers	6.25	6.50
Calves, choice	8.50	9.00
do. common	5.00	5.50
Milch cows	50.00	80.00
Springers	80.00	100.00
Sheep, choice	6.50	7.00
do. heavy	3.50	4.50
Hogs, flat rates:		
do f.o.b. bid	7.75	...
do. fed and watered	8.35	...
do. to farmer	7.50	...

CHICAGO CATTLE.

CHICAGO, June 26.—Cattle, receipts 23,000; very slow; liberal proportion run unsold; most killing classes 15 to 25c. lower; spots more on lower grades yearlings; beef steers and yearlings of value to sell below 10.50 and fat cows turning below 6.00, reflecting most decline; top matured steers 11.40; weight 1,552 pounds; few loads 11.25 and 11.35; bulk youngsters 9.50 and 10.00; light grassy native yearlings downward to 7.00 and below; plain grass fat cows and cutters semi-demoralized; some light canners 2.00 and 2.25; bulls 10 to 15c. lower; bulk 4.60 and 4.70; bulk vealers 5c. lower; stocker sand feeders steady to 5c. lower; bulk vealers to packers 8.00 and 9.00; light vealers mostly 7.50.

Hogs, receipts 64,000; uneven; 10 to 15c. lower; few choice light hogs, nearly steady; bulk desirable 150 to 300 pound average 7.15 and 7.35; closing strong at early decline; bulk desirable packing sows 6.00 and 6.35. Strong weight pigs mostly 6.75 and 7.00; estimated holdover 15,000.

Sheep, receipts 11,000; best lambs firm; others uneven around steady; top 15.50 to city butchers; 12.25 to packers; bulk 14.50 and 15.00; culls mostly 8.50 and 9.00; fat ewes largely 5.00 and 6.25; good handyweight 6.50; heavies downward to 6.50; one deck 75 pound Dakota yearlings wethers 14.00, sort; best feeding yearlings 11.00.

CHICAGO WHEAT.

CHICAGO, June 26.—(Canadian Press.)—Indications of a holding policy on the part of farmers gave an advantage yesterday to the bull side of the wheat market. Prices closed firm 1-8 to 5-8c. higher, with September $1.04 3-8 to $1.04 1-2. And December $1.07 5-8 to $1.07 3-4.

CASH GRAIN.

MONTREAL, June 26.— (Canadian Press.) — The trade in cash grain in the domestic market yesterday was exceedingly quiet. The flour market was without any new feature. Trade in millfeed shows little improvement and business in rolled oats was slow. A steady feeling prevails in the baled hay market. There were no new developments in the egg market. The potato market was quiet. Prices for butter declined 1-8 cent a pound, but a steady trade was done. There was no activity in the cheese market.

EGG MARKETS.

OTTAWA, June 26.— (Canadian Press.)— The market generally is dull and lower, particularly for under grades. Ontario country shippers report paying 18 to 20 and making sales of straight gathered 21 to 22 f.o.b. They are receiving offers for firsts in export cases at 28 f.o.b.

Toronto cartoon extras 33, extras 31, firsts 28, seconds 23 to 24. Extras firm, other grades weak.

Montreal quiet and easy, carton extras 33 to 34, firsts 20 seconds 27.

Winnipeg dealers quoting shippers 16 delivered, some dealers quoting on grade extras 25, extras 20, seconds 14 delivered. Saskatchewan dealers quoting 16 delivered loss off.

Edmonton quiet, dealers quoting delivered cases returned extras 19, firsts 17, seconds 10. Calgary quotations firsts 17, seconds 11 delivered. British Columbia unchanged.

WINNIPEG CATTLE.

WINNIPEG, June 26.—(Canadian Press.) — Receipts 897 cattle and calves and 755 hogs. There was a good demand existing on the cattle market yesterday, the better class of handyweight butcher steers selling mostly 25 cents higher over the close of last week. Other classes held steady to strong.

The hog market had a firmer tone with thick smooths at $8.35 and select bacon at $9.18 1-2.

CREAMERY BUTTER.

MONTREAL, June 26.— (Canadian Press.)—At the Quebec Agricultural Co-operative Society auction sale held here yesterday there were 2,625 packages creamery butter offered of which 375 packages special pasteurized creamery sold at 31 5-8 cents per lb., 600 packages No. 1 pasteurized creamery at 31 3-8 cents per lb.; 700 packages No. 1 creamery at 30 1-2 cents per lb. 700 packages No. 1A. creamery at 30 1-2 cents per lb., and 250 packages No. 2 creamery at 29 1-2 cents per lb.

OBITUARY

JOHN J. FAIR.

The death occurred yesterday morning at 308 Monaghan Road of John J. Fair after an illness of three years. Deceased was born in Cavan Township, County of Durham, and lived there and in Millbrook until about two years ago when the family moved to Peterboro. He was for ten years township clerk and trustee of the Millbrook school.

There are left of the immediate family, two sisters, Mrs. W. J. Hall of 17 Fleming Place and Miss Mary Ann Fair, and one brother, James L. Fair, of 308 Monaghan Road. Herbert Fair of Toronto is a nephew and Robert Fair of this city a cousin. The funeral will be held on Wednesday afternoon at 2 o'clock from the family residence to Little Lake Cemetery.

What were you paying, Madam, for

FLOUR ?

The Department of Labor at Ottawa says these were the average prices for May.

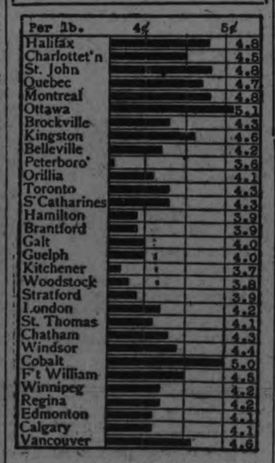

How do prices in your locality compare with other cities? Are you paying more or less than average? These prices are for average good quality "delivered" goods. Watch for the change in this chart next month.

To-morrow:—Rolled Oats.

Wherever You Meet Difficulty in the Dark

THE uses for an Eveready Flashlight are innumerable. One of the times you will most appreciate its handiness is when backing a car on a narrow road after dark, or in fixing a tire, or locating engine troubles.

For the motorist the Eveready Spotlight is the most suitable style. It focuses; gives a 300-ft. beam or a wide circle of light for illuminating objects near at hand. A twist of the end cap makes the change.

—and remember to insist upon Eveready Batteries. They give brighter lights and last longer. The new Eveready Unit Cells make it more convenient to keep refills on hand. Made in two sizes only—one or other fits every tubular flashlight.

CANADIAN NATIONAL CARBON CO. Limited
Montreal TORONTO Winnipeg
N1

MAJOR BELFORD WINS HIS SEAT

Defeats Wesley Montgomery In East Northumberland.

Major J. F. B. Belford, Conservative candidate in East Northumberland, was returned with a majority of 253 over the U.F.O. candidate, Wesley Montgomery.

Brighton village and township where Montgomery lives, gave him a majority of 65. Four years ago the Conservative majority in this riding was 658.

BOILS

Made Him Sick and Miserable

Mr. Richard Zaienzoski, McLean, Sask., writes:—"I had been suffering continuously, with boils, for three years, and during that time I tried many different remedies without any success whatever. In spite of all my efforts I was compelled to go to the hospital. This was in the Fall of the year, and right in the busiest time of the season. Upon my return home it just took about two weeks until my neck and arms were again occupied by the boils which made me feel very sick and miserable.

One day one of my friends advised me to try Burdock Blood Bitters, and after I had used less than two bottles I was very much surprised at the result.

It is now over two years since I got in touch with B.B.B., and I have had no bother with boils since. I will recommend it to all persons suffering from any defect in the blood."

B. B. B. is manufacutred only by The T. Milburn Co., Limited, Toronto, Ont.

DURHAM RIDING IS FOR FALLIS

Millbrook, June 25. — The earliest polls in East Durham presaged the defeat of the U.F.O. candidate, S. S. Staples, "Sammy the Kid," as he called himself. A. J. Fallis, the Conservative, piled up a lead of 680 in Port Hope, 154 in Millbrook and Cavan, and 180 in Manvers township.

LA PREFERENCIA

BULL DOG SIZE

2 FOR 25¢

THE FINEST QUALITY CIGAR

GENERAL CIGAR CO. LIMITED
CONTROLLED & OPERATED BY IMPERIAL TOBACCO CO. OF CANADA LIMITED

MADE IN CANADA

Royal Yeast Cakes reach the user in sealed air-tight waxed paper wrappers, each cake being wrapped by machinery—*not by hand* so that even after package has been opened, the cakes are protected from dust and other harmful contamination.

ROYAL YEAST CAKES

RICH IN VITAMINES

IN MILLBROOK AND DISTRICT

Annual Garden Party, St. John's, Ida, Was a Big Success—Personal Mention.

MILLBROOK, June 26.— The well known hospitality of the ladies of St. John's church, Ida, coupled with the fine weather and the good programme provided, made the annual garden party held under the auspices of the church on Friday evening, a most successful event. From about five-thirty p.m cars kept constantly arriving until all available parking space was taken up and when the rector, Rev. Canon Allen, announced that the evening's entertainment was about to begin, everyone's appetite having been abundantly satisfied at the well-laden tea-tables, there was not a vacant seat anywhere within hearing distance in the church grounds. The amusing play, "Bashful Mr. Bobbs" given by the young people of Christ church, Bailieboro, was the main feature of the programme, the problem of lighting the platform which had been erected being satisfactorily solved by the use of spot-light and headlights through the kindness of obliging motor owners.

The play proved to be most entertaining, the fact that it has been given on two previous occasions apparently only adding to the actors' confidence and their popularity with the audience. All acquitted themselves in a very creditable manner, the humorous element being well sustained throughout and the plot lacking nothing in interest until the final clearing up of the whole situation.

The vocal solos of Mr. Percy Preston, of Manvers, between the acts, with the reading by Canon Allen and the brief address of Rev. Mr. Williams, who has recently come to the parish as assistant to the rector, all added to the evening's enjoyment. A well furnished booth on the grounds was constantly patronised during the evening, while the gaily colored balloons floating in all directions showed that the younger element appreciated this feature as an added attraction to the event for them.

The singing of the National Anthem brought the gathering to a close after the usual votes of thanks had been passed, special mention being made by Canon Allen of the kindness of Mr. J. Benson who had kept the people entertained with selections on the victrola while waiting for the final tables to be served before the play could begin. The financial receipts were unusually satisfactory.

The girls of the Wide Awakes C. G.I.T. group gave the programme on review Sunday afternoon in the Methodist Sunday School, June 24, when a "Rainbow Bible Drill" was presented by seventeen of the members. Each girl wore a sash of one of the colors of the rainbow, or a series of the same according to the character represented, and each held a streamer matching her sash in hue all radiating from the open Bible on the desk above the pulpit platform. Over the Bible a large gold star, representing the "Star of Bethlehem" was suspended, rays of light from the five points reaching down to the Bible beneath. The various divisions of the Bible were represented by each grl in turn until every book had been named, and many of the most precious promises, included in the "I Ams" of Christ, had been repeated. Verses illustrating Bible Arithmetic were also given, and suitable musical numbers interspersed the recitation throughout. Those taking part were:

Central Figure—Jean Burnham.
Bible—Marjorie Sayles.
Old Testament—Gladys Tucker.
Law—Wilma Fallis.
History—Eleanor Fallis.
Poetry—Hazel McMahon.
Major Prophets—Lillian Sanderson.
Minor Prophets—Elsie Spence.
New Testament—Margaret Lang.
Promises—Gladys Willis.
Gospels—Jean Stinson.
HistoryMarian Earle.
Pauline Epistles—Ruth King.
General Epistles—Bertha Lang.
Prophecy—Flossie McMahon.
Primary Children — Bryer Edmunds and Mary Burnham.

Personals.

Messrs. W. S. Given and J. Greer were in Ottawa last week attending the sessions of the High Court of Canadian Order of Foresters.

Two teams of the basket ball girls from Millbrook played a friendly game at the garden party under the auspices of Trinity church, held on the grounds of Mr. Henry Wood, Cavan, on Tuesday evening, the Reds with Dorothy Armstrong captain, defeating the Blacks, Luella Shaw, captain, by a score of 13-3. Quite a number from here motored over and enjoyed the evening which proved a most enjoyable one in every particular.

Much sympathy will be felt for Miss May Earle, daughter of Mr. William Earle, 4th Line, Cavan, who is seriously ill at Dr. Turner's hospital with 'flu and pneumonia. There is, however, an improvement in the patient's condition and good hopes of ultimate recovery are held out.

Miss G. Fyfe, B.A., and Miss L. Frame, of Peterboro, are guests of Miss Edna Eastcott's this week.

Miss Jessie Leonard, of Dundas, was a recent visitor of Miss M. B. Turner's.

Miss Mary Hatherly, of Newtonville, with Mr. and Mrs. C. Best, Miss Best, and Miss L. Burgess, of Clarke, were guests of Mr. and Mrs. T. Luxon and Mr. and Mrs. J. Hatherly on Sunday coming over by motor.

Miss Marjorie .Sayles won the prize, a handsomely bound volume of Scott's Poems, for having the best standing in the Easter test examinations at the Continuation School here. This is a splendid record and has brought well deserved congratulations to the recipient. Raymond Huthison won the second prize.

Rev. J. Wilks preached two excellent sermons in the Methodist church on Sunday, morning and evening, in the absence of the pastor who is attending the Conference at Whitby. The latter it is expected will close its business Saturday evening to allow the ministers and lay delegates to arrive home on Monday in time to vote. Rev. R. A. Whattam the newly-elected president, was at one time a pastor on the Cavanville circuit.

Among those from Millbrook who motored over to Ida on Friday evening and took in the garden party were: Mr. and Mrs. W. Wilkinson, Mr. and Mrs. N. Lamb, Rev. Canon and Mrs. Allen, Mr. and Mrs. H. J. Grassett, Mr. and Mrs. G. W. Sayles, Mrs. P. Stinson, Rev. Mr. Williams, Mr. H. J. Armstrong, Mrs. Jas. Dawson, Miss A. Kerr, Miss E Hutchison, Mr. and Mrs. H. Argue and others.

Mr. N. H. Dunford and son, Bobbie, are guests of Mr. and Mrs. F. Smith this week.

DALTON JOHNSTON IS ELECTED IN THE EAST BY A LARGE MAJORITY

East Peterboro Candidate Is 500 Ahead With Several Polls Yet To Hear From.

STILL GAINING

The first five polls heard from in East Peterborough gave Col. T. Dalton Johnston, the Conservative, majority of 271 over E. N. McDonald, standard-bearer of the United Farmer-Progressives.

The villages were predominantly Conservative, as follows: Majority for Johnston in Havelock, 261; in Lakefield the standing was: (1) Johnston 127, McDonald 53; (2) Johnston 164, McDonald 68, or a total majority in Lakefield of 170.

The Norwood vote was: (1) Johnston, 119, McDonald 53; and at (2) Johnston 132, McDonald 52. Johnston's majority was 135 in Norwood.

The villages were regarded as Col. Johnston's stronghold. He emerged from them with a majority of 596, and going into the country received a majority of 36 at Howson's in Asphodel. Douro was next heard from with 48 for Johnston and 82 for McDonald.

Dummer For Johnston.

Dummer township gave Johnston a majority of 115 votes He had majorities at four of the six sub-divisions. It almost counter-balanced Otonabee's assistance to McDonald.

The first poll from Douro went strong for the U.F.O.-man with 113 to 20, a majority of 93 votes which cut down Johnston's margin to 423.

Twenty-five of the forty-two polls in East Peterboro gave Johnston a majority of 513. Places in Asphodel, Belmont, Burleigh, Chandos and Douro weer still unheard from.

Otonabe township gave McDonald a majority of 197 which reduced Johnstons margin to 401. The results in the Conservative candidate's own municipality were somewhat a surprise from the fact that he cut deeply into the U.F.O. strength. The totals were Johnston 406 and McDonald 633 for the whole township.

CONDITIONS OF CROPS IN WEST ARE EXCELLENT

Fine Growing Weather Last Week Is Responsible For Good Outlook For the Season.

PLENTY MOISTURE.

WINNIPEG, June 26.—(Canadian Press.)— Western provinces have been favored with fine weather during the past week, moisture and sunshine combined have produced excellent growth and the crop outlook is decidedly bright, according to the crop report issued yesterday by the agricultural department, Canadian Pacific Railway.

There is ample supply of winter feed and pastures are in excellent shape. The season has been remarkable so far in that there is little injury to crops by insects.

Manitoba has had excellent crop weather with plenty of moisture. Reports of damage by recent storms indicate crops were only affected at a few points.

Growth has been good, Saskatchewan on all crops seeded in proper season that grain has got well ahead of weeds in districts where these were bad. Grass and pastures are in good condition in the province for this time of year. Gardens and potato crops are looking exceptionally well.

Conditions continue uniformly favorable over the province of Alberta. Crops are making good progress assisted by warm weather and timely rains. Ten per cent. of wheat seeded is in shot blade and the balance is coming to that stage.

On the Edmonton-Dunvegan and British Columbia Railway rain has fallen throughout the entire district and the moisture supply is ample for present needs. An increased acreage over last year is under crop, and wheat acreage is exceeding all previous years.

British Columbia has had ideal weather during the past seven days, the report states and crops are in excellent condition.

NEWS PARAGRAPHS OF CAMPBELLFORD TOWN

CAMPBELLFORD, June 26.—Messrs. Earl and Everett Fairman who have been attending Peterboro Normal School are spending their vacation at the home of their parents, Mr. and Mrs. John Fairman.

Friends of Mrs. T. E. Moffat will regret to learn of her illness and her removal to Belleville Hospital on Saturday, but wish her a speedy recovery.

The many friends of Mr. Llewelyn Reynolds who has been in Nicholls Hospital for the past ten days where he underwent an operation for appendicitis will be pleased to learn he was able to return home on Saturday.

Mr. William Rowe and daughter, Miss Audrey of Stanwood spent Wednesday in Peterboro.

Miss Agnes McArthur, teacher near Hoards, spent the week end at the home of her parents, Mr. and Mrs. Gilbert McArthur.

Master Donald Keir has returned from Oshawa.

Miss Agnes Thomson who has been attending the Peterboro Normal School is spending her vacation with her parents, Mr. and Mrs. John A. M. Thomson.

Friends of Mrs. George Holmes, Inkerman street will be pleased to learn she is recovering after her recent illness.

At a recent meeting of the Ladies Aid of the Methodist church, it was decided to serve dinner in the basement of the church, on July 12, when the Orangemen will celebrate here.

Rev. Mr. Gaul of Northern Ontario very acceptably filled the pulpit of the Methodist church on Sunday in the absence of the pastor, Rev. H. B. Kenny who is attending conference. Mr. Gaul was accompanied by Mrs. Gaul both of whom are holidaying near Cobourg.

Strawberry Crop Good.

Strawberries are becoming quite plentiful in town now and were selling on Saturday for 25c although some were sold for 23c a box. The growers state the crop promises to be a good one.

A Small Fire.

On Sunday at noon the fire alarm was given to which the firemen quickly responded. The blaze was found to exist outside the town limits beyond the fair ground in the fine brick residence occupied by Mrs. Margaret Murray, nurse, and owned by Mrs. Pauley. The fire originated from a match having dropped into a dresser drawer The damage was confined to the room.

SIX PEOPLE KILLED

NEW YORK, June 26.—At least six people were killed and more than two seriously injured when two cars dropped over Manhatton transit elevated structure.

Public Now Prefers Vegetable Laxative

Dr. Caldwell's Laxative Syrup Pepsin affords prompt relief in a natural way

THE public is constantly becoming more discriminating in its choice of things. Those subject to constipation try to learn what makes them constipated, and then avoid it. If constipation persists in spite of all their efforts they take the mildest, most easily tolerated laxative obtainable, and not a drastic physic that upsets them for days afterwards. As over 10 million bottles of Dr. Caldwell's Laxative Syrup Pepsin are sold a year, a large proportion of the people must believe that this mild vegetable compound is the proper remedy for them, and so it is. No need to take salt waters and powders that dry up the blood; coal-tar drugs in candy form that produce skin eruptions, or calomel that salivates. These drugs are "heroic measures", over-effective, weakening and griping.

The best constipation remedy is the one that moves the bowels without shock to your system, and such a one is Dr. Caldwell's Laxative Syrup Pepsin. It is a vegetable compound of Egyptian senna and pepsin with pleasant-tasting aromatics, and has been satisfactorily sold for 30 years. Unlike the harsher physics it does not produce a habit, and increased doses are not required; in fact, it so trains the stomach muscles that in time medicines of all kinds can be dispensed with.

Many take a teaspoonful of Syrup Pepsin once a week as a health safeguard. Others use it only when required, as, for example, Mrs. Jack Turtle of Cherry Valley, Ont., who finds it equally valuable for herself and the children, and Mr. H. S. McLaren of Montreal, Que., who uses it regularly. Try Dr. Caldwell's Laxative Syrup Pepsin in constipation, biliousness, piles, headaches, sallow complexion, and to break up fevers and colds. A generous-size bottle can be had at any drug store, and it costs less than a cent a dose!

ANY FAMILY MAY TRY IT FREE

Thousands of parents are asking themselves, "Where can I find a trustworthy laxative that anyone in the family can use when constipated?" I urge you to try my Laxative Syrup Pepsin. I will gladly provide a liberal free sample bottle, sufficient for an adequate test. Write me where to send it. Address Dr. W. B. Caldwell, 23 Caldwell Building, Toronto, Ont. Do it now!

TAKE DR. CALDWELL'S LAXATIVE SYRUP PEPSIN *The family remedy*

BRADBURN ELECTED IN WEST PETERBORO BY LARGE MAJORITY

Conservative Candidate Has Majority of 1149 With 4 Polls To Hear From. Trip To Opera House

THE RESULTS

The first poll received by The Examiner shower Bradburn in the lead. It was from Polling Division 17 and gave the following figures: Bradburn 73, Meyers 47, Tooms 41; and the second immediately after was from 11a, another Bradburn lead as follows: Bradburn 99, Meyers 75, and Tooms 16.

The third polling subdivision heard from, No. 8, showed another Tooms' slump, and a Bradburn majority, as follows: Bradburn 64, Meyers 47, Tooms 14.

The first poll to show Meyers in front was the sixth to be heard from, 21a, with results as follows: Bradburn 49, Meyers 73, Tooms 36.

The first out-of-the-city poll to be heard from was 38, Holden's store, which gave Bradburn 75, Meyers 54 ,Tooms 55.

The first seven polls gave the following totals: Bradburn 446, Meyers 418, Tooms 240.

Eleven polls showed Bradburn 788, Meyers 674, Tooms 284, and indicated that Tooms had little chance to win.

The first return was from Brooks store at 332 McDonnel street giving Bradburn a majority of 26 over Meyers and 31 over Tooms. This first break into the column of figures set the pace that was closely followed from the next half dozen polls, all giving Bradburn a lead that began to open out decisively in so far as the count from the city was concerned.

Half-Way Standing.

With twenty-four polls heard from Bradburn showed a total of 1820, 1592 for Meyers and 652 for Tooms.

The complete figures for Ashburnham were as follows:

Bradburn 318
Meyers..... 361
Tooms 221

Bradburn captured three of the subdivisions across the river, and Meyers had the plurality in two of them. One of the polls at Northcote's shop and the single poll at Kylie's store produced slight margins in favor of Meyers. At Kylie's the vote was Bradburn 104, Meyers 128 and Tooms 109.

Bradburn Forging Ahead.

Thirty-one polls had clocked in by seven o'clock, with Bradburn 2,377, Meyers 1,963 and Tooms 989.

Several of the rural sections were included in that standing. Milburn's house in Smith gave Bradburn 60, Meyers 47 and Tooms 124. Up at Higgin's house the return was much the same, with the Drury entry coming out with the big end, while Bradburn was a close second.

Meyers' Committee Rooms.

The first return came through at 6.15, giving at Poll No. 19A, Bradburn 93, Meyers 84 and Tooms 35. With 5 polls heard from, Meyers, it was figured, stood 53 majority up. With 20 polls heard from Meyers stood 175 down, but the committee felt that the worst divisions, so far as their candidate was concerned, had been passed. But at a quarter to 7, with Meyers 656 behind and 33 polls heard from, the committee had given up hope of victory.

The crowd here are taking their departure with perfect good nature, and seemingly find comfort in the thought that the U.F.O.-Labor candidate has apparently met his Waterloo, hoping that the Tooms' crowd will be administered the same trimming all over the province as that accorded the West Peterborough government candidate.

Considering the apparent Liberal and Government landside in the Province, Meyers is congratulated by his workers upon having done exceedingly well by keeping Bradburn's plurarilty down to where it stands.

At 8.45 the workers from Ennismore put in an appearance and were accorded three cheers and a tiger for their part in rolling up Meyers' majority in their own division.

Regarding Ennismore, the opinion is freely expressed that Liberals in that section of the riding simply have not voted commensurate with their strength, although Mr. Meyers scored a majority in that division.

It is figured here that East City gave Meyers a plurality over Bradburn of about 33.

At 8.50 Candidate Meyers entered the Men's Liberal Comite rooms to the accompaniment of hearty hurrahs from his supporters and expressions of party loyalty despite his defeat at the olls today. Thanking his workers from the bottom of his heart for their earnest endeavors in his behalf during the campaign; he attributed his defeat to the roorback circulated Saturday and yesterday that should the Conservatives be elected a return to wet conditions would result. And agains such a handicap in West Peterborough he believed his party and he had done exceedingly well at the polls today. "We must, he concluded take our defat like men and continue to play the game like true Liberals. (Cheers)

A voice here exclaimed, "We'll give you another chance," and this was folewd by reiterated huzzas and a rousing tiger.

In Ennismore, only 282 votes were cast out of an enrollment of 500.

Discussing the unfavorable situation, the opinion was expressed that the liquor vote had proven Candidate Meyers' election downfall, to say nothing of the whispering campaign. At 7.05 it was conceded here that Bradburn was leading by about 450 plurality, with Meyers running second and Tooms third.

With the next series of seven polls Bradburn's majority crossed the one thousand mark He took the whole seven in a row. At the corner of Lock and Lansdowne street the three candidates ran close together in one of the polls, Bradburn getting 68, Meyers 60 and Tooms 57. This was one of the closest brushes in the whole riding.

At Ward's store, corner of Park and Sherbrooke streets, Bradburn scored heavily with 128 to 65 for Meyers and 30 for Tooms. Mrs. Lyle's house on Pearl avenue, clocked in a little earlier than usual, bearing a toll of Bradburn votes. The vote here at 12A was: Bradburn 116, Meyers 92 and Tooms 27.

It was reported that Mr. Tooms was not to be found at either his headquarters in Mayor Taylor's offices or at the Labour Hall.

West Peterboro Results

Polling Sub-division	PLACE	Bradburn	Meyers	Tooms
1	West's, 195 Lock Street	109	104	55
1a	West's, 195 Lock Street	68	60	57
2	Lockie's store, Chamberlain Street	80	44	54
2a	English's store, 483 Chamberlain Street	78	36	40
3	O. I. Deyell's shop, corner Aylmer and Lake Streets	105	89	42
3a	O. I. Deyell's shop, corner Aylmer and Lake Streets	88	43	20
4	Mrs. A. Williams' house, 294 Townsend Street	106	68	33
4a	Mrs. A. Williams' house, 294 Townsend Street	68	48	19
5	J. Garside's house, 199 Reid Street	116	71	60
5a	J. Garside's house, 199 Reid Street	85	39	26
6	J. E. Firth's sample room, 364 Water Street	103	78	25
7	Council Chamber, Simcoe Street	209	79	16
8	Wm. Taylor's store, 219 Hunter Street	64	48	14
9	Simpson, Copping & Co's store, 460 George Street	62	72	22
9a	Simpson, Copping & Co's store, 460 George Street	47	47	16
10	Ward's store, corner Park and Sherbrooke Streets	128	65	30
10a	Canadian Packing Co's store, corner Park and Sherbrooke Streets	107	74	21
11	Lillico's store, 354 Charlotte Street	106	77	18
11a	Fitzpatrick & Geraghty's store, corner Park and Charlotte Streets	99	75	16
12	Mrs. Lyle's house, 301 Pearl Avenue	116	92	27
12a	Mrs. Lyle's house, 301 Pearl Avenue	116	92	27
13	Routley's shop, corner Brock and Park Streets	65	91	25
13a	Routley's shop, corner Brock and Park Streets	69	94	19
14	Frank Lynch's shop, corner Park and Elm Streets	53	64	25
14a	Frank Lynch's shop, corner Park and Elm Streets	69	94	19
15	James Harrison's store, 724 Water Street	90	76	32
15a	James Harrison's store, 724 Water Street	85	56	37
16	Dawson Bros. store, corner George and London Streets	56	43	17
16a	Ansling's store, 579 George Street	98	50	33
17	Brooks', 332 McDonnel Street	73	47	41
17a	Brooks', 332 McDonnel Street	54	22	12
18	The Veteran Bread Shop, 641 George Street	49	32	21
18a	The Veteran Bread Shop, 641 George Street	93	84	35
19	Patterson's store, George and Smith Streets	66	92	25
19a	Patterson's store, corner George and Smith Streets	93	84	35
20	Swanston's house, 48 Hunter Street East	56	54	38
20a	Swanston's house, 58 Hunter Street East	56	53	11
21	Northcotte's shop, 342 Mark Street	53	51	29
21a	Northcotte's shop, 342 Mark Street	49	73	36
22	Kylie's house, 556 Rogers Street	104	128	109
	GALWAY			
23	E. Harrison's house, Silver Lake	000	000	000
24	Orange Hall, Union Creek	000	000	000
25	Swamp Lake school house	000	000	000
	CAVENDISH			
26	School House No. 1, Cavendish	000	000	000
	HARVEY			
27	Town Hall, Lakehurst	000	000	000
28	Ventress School House	000	000	000
29	True Blue Hall	000	000	000
	ENNISMORE			
30	Town Hall	000	000	000
31	O'Reilley's school house	33	207	52
	SMITH			
32	Milburn's school house	60	47	124
33	Foresters' Hall, Bridgenorth	55	35	90
33a	Foresters' Hall, Bridgenorth	47	49	28
34	A. Higgins' house, Lot 26, Con. 8	26	14	42
35	Temperance Hall, Selwyn	47	49	28
36	Charlton Hall, Young's Point	43	65	29
	NORTH MONAGHAN			
37	Campbell's barber shop, Lansdowne Street	46	21	25
38	Knox's store	75	54	55
39	J. Tranter's house, Brownton	83	25	41
39a	J. Tranter's house, Brownton	58	17	37
40	May's school house	61	16	55
41	North Monaghan Town Hall	63	34	61
	TOTALS	4078	3322	1904

East Peterboro Results

ELECTION TABLE EAST PETERBOROUGH WZ

Polling Sub-division	PLACE	Johnston	McDonald
	ASPHODEL		
1	Town Hall, Westwood	000	000
2	English's house	000	000
3	Mrs. B. C. Howson's house	36	000
4	J. W. Valleaer's house	000	000
	BELMONT AND METHUEN		
1	Old Havelock School house	43	45
2	Town Hall, Belmont	76	000
3	Mrs. Dafoe's house	29	13
4	Rush Point school house	42	000
5	Oak Lake school house	000	000
6	Cordova Mines school	000	000
7	School No. 7, Methuen	000	000
8	Merriam's school house	000	000
	BURLEIGH AND ANSTRUTHER		
1	Stone's school	000	000
2	Town Hall, Apsley	000	000
3	Brickle's school	000	000
	CHANDOS		
1	Caldwell's school	000	000
2	Hale's school	000	000
3	Post's school	000	000
	DOURO		
1	R. H. Little's house	48	82
2	Michael McCann's house	20	113
3	Town Hall, Douro	000	000
4	Frank Haynes' house	000	000
	DUMMER		
1	School No. 1	26	000
2	School No. 2	000	000
3	Town Hall, Warsaw	109	137
4	Orange Hall, Hall's Glen	000	9
5	Stoney Lake Cheese Factory	000	22
6	G. A. McConnell's farm	000	25
	OTONABEE		
1	Joseph Hastie's house	37	47
2	Grady's school	53	81
3	Town Hall, Keene	67	113
4	Allendale Town Hall	37	91
5	Chris. A. Howson's house	73	37
6	Union Hall, Mather's Corners	47	114
7	Stewart's school	24	76
8	Orange Hall, Downer's Corners	49	74
	VILLAGE OF HAVELOCK		
1	Council Chamber	219	43
2	Town Hall	121	36
	VILLAGE OF LAKEFIELD		
1	Town Hall	127	53
2	Sherin's office	164	68
	VILLAGE OF NORWOOD		
1	Council Chamber	119	64
2	Armouries	132	52

NEWS NORWOOD AND DISTRICT

Highly Esteemed Resident Passes—Social and Personal Paragraphs.

NORWOOD, June 26.—The death occurred on Thursday, at the home of her daughter, Mrs. B. W. Squire, Queen street of Lucy E. Knapp, widow of the late Wm. Stephenson.

The funeral was held on Saturday afternoon from the above address, interment being held in the Nowood cemetery.

Personals.

Mr. Wm. Knox who has been in Ottawa on business returned home on Friday.

Mr. F. C. McRae was in Peterboro on Friday.

Mr. and Mrs. E. J. Laing returned home from Smithville on Thursday.

Mr. Oudy McGee spent Saturday in Toronto.

Mrs. Terry who has been a guest at the home of Mr. and Mrs. G. A. Brethen returned home to Toronto on Friday.

Mr. and Mrs. M. E. Knox of Picton were recent guests of friends in the village.

A number of the girls who attended the short course held here last winter, accompanied by Miss Brown, who had charge of the class, held a picnic at the quarry on Friday afternoon.

Miss Manson who has been the guest of Mrs. Jno. E. Roxborough returned to Toronto on Saturday.

Mrs. Hogarth of Toronto was a recent guest of her aunt, Mrs. T. Robinson.

Mr. O. Edwards was in Peterboro on Saturday.

Mrs. (Rev.) Conning and Master Ross returned home to Rosseau on Saturday after a two weeks' visit with her parents, Mr. and Mrs. Matthew Nicol.

Mrs. P. O'Carrol of Peterboro is a guest of her brother, Mr. Eugene McLaughlin.

Mr. and Mrs. Fred Anderson of Peterboro spent the week-end with Mr. and Mrs. Robert Tedford.

Mr. Percy Kempt spent Sunday in Toronto.

Mrs. English was in Peterboro on Saturday.

Mrs. Jno McNeeley of Peterboro is visiting at her brothers, Mr. Eugene McLaughlin.

The W.M.S. of St. Andrews Presbyterian church will hold their monthly meeting on Friday afternoon at the home of Mrs. Wm. Buchanan.

Miss Ruth Hendren has accepted a position in Picton.

National Council of Women in Convention.

HALIFAX, N.S., June 26.—(Canadian Press.)— Such keen interest was displayed in the various resolutions and reports discussed at yesterday morning's sessions of the National Council of Women that the president, Miss C. E. Carmichael, was repeatedly forced to remind the gathering of the necessity of observing the time limit on all arguments. The afternoon session was carried out with great despatch and satisfaction, and two reports were presented, that on public health by Mrs. Ninian Smillie, Ottawa, and on mental hygiene by Mrs. Samuel Stead, Halifax. Mrs. Smillie presented a resolution that child welfare work be inaugurated in nineteen twenty-four, which carried without dissent, a resolution presented by Mrs. Stead to the effect that local councils be asked to urge the advisability of having women on boards of all institutions relating to mental hygiene passed with some controversy. Another resolution put forward by Mrs. Stead met with such obstruction that it was withdrawn. It was to the effect that the National Council of Mental Hygeine be called upon to give the national council of women a summary of all the laws in all the provinces relating to the feeble minded.

RAILWAY EARNINGS.

MONTREAL, June 26.— (Canadian Press.)—The gross earnings of the Canadian National Railways for the week ending June 21, 1923, were $4,636,147, being an increase of $312,963 or 16 per cent. as compared with the corresponding period 1922.

The gross earnings of the Canadian National Railways from January 1, 1923, to June 21, have been $107,589,707, being an increase of $14,222,801 as compared with the corresponding period of 1922.

EDDY'S MATCHES

The more you use them-the better you'll like them!

ON SALE EVERYWHERE IN CANADA
ASK FOR THEM BY NAME

·ICED TEA·
prepared with fresh
"SALADA"
H438
quenches thirst and banishes summer fatigue. So easily made — Try it.

FLYING COURTS MAKE FOR SPEEDY JUSTICE

Sharp, Quick Action Carries Terror to Evil-doers, and There Are No Delays of the Law.

By CARL D. GROAT

BERLIN, June 26 (United Press).—Taking a leaf out of the history of the middle ages, Germany has introduced the socalled "flying market court" as an aid in its battle against profiteers.

Just as in the days of the knights, these courts are set up at the public marts, the offender is haled before them, and his case is quickly disposed.

These flying courts are striking fear to the hearts of the greedy.

Operating chiefly in the workers' districts, they are proving a distinct aid in rooting out overcharging, short-weighing, failure to mark goods in plain figures and the like.

Regierungsrat Hinkel, chief of the so-called "Wucherabteilung," or profiteering department, o f the police, explained to the writer that these flying courts are intended to supplement the already existing Wucher courts, which deal with larger cases—though more slowly.

"My agents go to the markets daily, and observe what the dealers are charging, whether they have their prices marked plainly, whether they are tricky with their weights and measures," says Hinkel. "If a police agent finds anything wrong, the dealer goes upstairs in the market hall—or out on the corner, if it is an open-air market—to the judge. The judge decides hurriedly. It may be a fine. It may be jail.

"Furthermore, the public can complain and get justice quickly.

"A customer, who hitherto has hesitated about the profiteering courts, because of their slowness, can now hale a dealer into the flying court and have the case tried inside a half hour. Sometimes there is some injustice, but by and large these courts are very fair—and very effective. The dealer who, knows that a court is sitting every day in the permanent market halls—or that one swoops down every little while on the open-air market—is going to be careful about what he charges a customer and how he treats him."

Among many African races there are no words to indicate time.

DEFENDS JAZZ AGAINST ART

One of the Strongholds of the Old School — Book Luncheons.

NEW YORK, June 26.—Jazz, conqueror of the modern era, may give up the notion of gaining complete sway over the populace.

For so long as there is art and literature, there will remain many of the old school even in wicked New York who care more for these than for cocktails and trombones.

One of the strongholds of this old school is Miss Anne Parker Miner's unique book and handicraft salon.

This is a fast growing club with artistic, social and commercial ambitions. Its headquarters is Miss Miner's charming, roomy apartment, right off Fifth avenue in the most fashionable section of New York.

One of its aims is to give the author and his readers a chance to meet.

Book Luncheons

"Obviously an author cannot go out in the highways and byways and urge people to read his books. But he should have a chance to be heard, we think," Miss Miner explained to me.

"So we have weekly book review luncheons to which we invite a publisher to send us one of his best authors for a talk. We also ask the publisher to send a consignment of his books so the members may purchase them afterward if they wish. People are always more interested in an author after they have heard him talk."

But this is not all. From literature it is a mere step to handicrafts. Those who make beautiful things with their hands should be able to put them before those who will appreciate them.

"So artists are encouraged to bring their pictures, needleworkers their handwork and culinary artists their choicest jams and cakes," she continued.

Novelties Only

"Naturally we accept only the exceptional, for there would be no object in promoting those things already sold in other shops. We take orders for table linens, lingerie and all things needed for the home."

Children are not overlooked at the salon. They have a special corner in one room piled with attractively bound books, and every Saturday morning entertainments are provided for them showing national costumes, songs, games and folklore of other lands.

Another service offered is a guide to art lectures. Men and women qualified to instruct escort groups to the museums and private collections, where they hear lectures on painting and sculpture.

"We hope to make the salon a center for those interested in any art," Miss Miner concluded. "Our aim to fill a social, intellectual and cultured need."

CUT IN DEATH RATE OF THE WHITE PLAGUE

SANTA BARBARA, Cal., June 26 (United Press).—"The decline in the tuberculosis death rate of the last two decades from over 200 per 100,000 population to less than 100 in the registration area of the United States is in large measure to be credited to the organized campaign against tuberculosis which has been carried on by the official and non-official agencies during this period," said Dr. Louis I. Dublin of New York before the National Tuberculosis Association here at to-day's meeting.

Dr. Dublin maintained that the larger part in the decline of the tuberculosis death rate was due directly to factors under man's control and that with the development of these factors through the anti-tuberculosis and other social agencies, the amount of control over tuberculosis will be greatly increased and the death rate will be subsequently very much lower.

"Not all, but a large part, of the credit for the declining tuberculosis death rate can be assigned to the anti-tuberculosis movement," said Dr. Dublin. "With the continued rise in the level of general intelligence and economic wellbeing, the amount of control over tuberculosis will be increased. What may happen in the future is indicated by the phenomenal drop in the tuberculosis death rate during very recent years when the standard of living among wage earners rose sharply. Better homes, higher real wages, more time for rest and recreation, and intelligence to utilize to the full these helps to better health, have reduced the tuberculosis death rate of the wage-working population after the war. The anti-tuberculosis campaign itself is an index of the higher intelligence and the social conscience which characterizes an advanced civilization."

Mullins For Test

Application of scientific management to public health work was advocated by John A. Kingsbury of New York, who also announced that the Milbank Fund of which he is the director is completing plans to spend between $300,000 and $500,000 annually for the next five years in New York State in co-operation with the health authorities in an effort to reduce the death rate for all causes.

Cattaraugus County has been selected as typical rural and urban area, and Syracuse as a typical city area in which intensive demonstration will be carried on. A district of 200,000 population will also soon be selected in New York City. In these three areas of 500,000 population, the Milbank Fund will carry on the largest and broadest health demonstration ever attempted in the United States. Commenting upon the plans for the demonstration, Kingsbury said:

"In the course of the next five or ten years, in these typical American communities, we shall endeavor to determine the extent to which the general death rate can be further reduced and which diseases must readily yield to the intensive efforts which will be exerted; we shall try to determine whether or not it is possible to practically eliminate certain of these diseases, such as diphtheria and typhoid, and to further substantially reduce the extent of tuberculosis; we shall endeavor to determine what it will cost these typical communities to do a hundred per cent health job. We shall attempt to apply scientific management to public health work."

MEXICANS WORK ON OHIO FARMS

FINDLAY, Ohio, June 24 (Associated Press).—Mexican laborers brought here under contract from Houston, Texas, are being used to cultivate the sugar beet crop of Northwestern Ohio.

The Mexicans were brought in when it appeared impossible to obtain Americans for the work. Approximately three hundred of them are under contract to work in the Ohio and Michigan fields. They will be taken back to their homes in the fall.

MANY FARMS IDLE

HARRISBURG, June 24 (Associated Press).—More than 300,000 acres of farm land remain idle in Pennsylvania this summer, largely as a result of the shortage of farm hands. This total is about ten percent of the total agricultural acreage of the state.

Borden's
EAGLE BRAND
Condensed Milk
Nurse baby if you can, but if mother's milk fails *don't experiment* with foods. More healthy babies have been raised on Eagle Brand than on all other infant foods combined.
Send for Free Baby Books.
The Borden Co. Limited
MONTREAL

Eagle Brand
CB-14
23

Save on Sugar by using
LILY WHITE
Corn Syrup
For Preserving

from The Montreal "Standard" of June 2nd 1923

WHY SUGAR MAY COST HOUSEWIFE LITTLE MORE

Acute Situation is Due to Shortage of Raw Material

REDUCED CONSUMPTION NECESSARY TO MEET CASE

Housewives in Montreal, and in fact in any part of Canada, may make up their minds that they are not going to get their sugar supplies this year at any cheaper prices than now prevail, and it may be said that they will probably be paying a little more before the summer rolls by.

The sugar situation is in an acute stage as shown by official statistics, because of the pronounced shortage of the raw material. It is pointed out that at the beginning of the year the world's available supply of sugar was 1,200,000 tons less than at the corresponding time in 1922.

In the face of a world shortage of Sugar and the resulting high prices, LILY WHITE CORN SYRUP comes to the rescue of the housewives of Canada at preserving time.

For LILY WHITE CORN SYRUP means *better* preserves as well as *cheaper* preserves. Half sugar and half LILY WHITE CORN SYRUP makes a preserving syrup of the right consistency; that will not "sugar" (or crystallize).

The addition of LILY WHITE brings out the fresh fruit flavours; and gives a *better* flavour to jams, jellies and preserves. Everything, put up this way, will *keep*.

It is a sound economy to put up your regular quantity of preserves this year, if you use half sugar and half LILY WHITE CORN SYRUP.

Sold by all grocers in 2, 5, and 10 pound tins.

THE CANADA STARCH CO., LIMITED,
MONTREAL.

Write for our Cook Book—mailed free.

301

FLOWING GOLD

REX BEACH

COPYRIGHT 1922 by REX BEACH
PUBLISHED BY ARRANGEMENT WITH MCCLURE NEWSPAPER SYNDICATE, NEW YORK

BEGIN HERE TODAY

Calvin Gray, sworn enemy of Colonel Henry Nelson, is living in Dallas at the most expensive hotel. Gray falls in love with Barbara Parker, who buys land for Nelson. The Briskow family, friends of Gray, goes to the mountains, where Allis, the daughter, has a tutor and a dancing master. Attracted by her money and her physical charms the dancing teacher kisses Allis. Enraged at his advances the girl throws the professor out of a window. He lands in a bed of thorns. Mrs. Ring, the tutor, resolves to resign. Allis is in love with Gray.

NOW GO ON WITH STORY

"She chucked the dancin' teacher out of a winder?" he repeated, blankly. "What for?"

"Goodness knows, Mr. Briskow! Something he said, or did—I couldn't make out precisely. I found her in a dreadful state, and I tried to comfort her, I did really, but—oh! If you could have heard her! Where she learned such language I don't know. My ears burn! But that isn't the worst; you should hear what—"

"He must of said something pretty low down." Briskow spoke quietly; his bright blue eyes were hard. "I reckon she'll tell me."

"You don't understand," chattered the woman. "She flung the man bodily out of the window and into a bed of thorns. It nearly killed him; he was painfully lacerated and bruised and— Right in the middle of a golf game! It did something dreadful—I don't know what—just as the world's champion caught the ball, or something."

"If he's crippled I'll get him that much easier," said Briskow, and at the purposeful expression upon his weather-beaten face Mrs. Ring uttered a faint bleat of terror. She pawed at him as he undertook to pass her.

"Oh, my heavens! What are you going to do?"

"Depends on what he said to Allis."

The woman wrung her hands. "What people! What—savages! You're going to shoot him, I suppose, just because—"

"I'se'm!" the father nodded. "You got it right, motif an' all. 'Just because'!"

"But it's murder! You—you can't mean it." Moans issued from the speaker. "What ever possessed me to accept this position? It's unendurable, and I'll be involved—"

"I've saw your last raise, Mis' Ring."

"Do you think I'd stay, after this? It's bad enough to be made ridiculous—the whole hotel is in laughter; laughter at me, I dare say, as much as at her. Imagine! Hurling a full-grown man from a window—"

"I don't hear nobody laughing." Briskow swung his head slowly from side to side.

Going directly to the desk, he asked for the manager, then stood aside, hat in hand, until the latter made his appearance. The manager began a hasty and rather mixed apology on behalf of the hotel for what had occurred in the dancing room, but his tone of arrogance was an accusation in itself.

"Very—unfortunate," he lamented. "We haven't heard the last of it, by any means."

"Prob'ly so," the father agreed. "An' I got something to say about it, too. Get that dancin' perfessor off the place quick or I'l kill him."

The manager recoiled; his startled eyes searched Briskow's face incredulously. "I—beg pardon!"

"I 'ain't heard my kid's side of the story yet, but I'm goin' to see her now, so you better get word to that jumpin' jack in a hurry. That is, if you want to save him."

"He is discharged, of course, for we tolerate no rudeness on the part of our employes—or our guests, for that matter; but I believe he is suffering some effects from the shock. I couldn't well ask him to go before—"

"It'll take me prob'ly twenty minutes, talkin' to my girl. That'll give him time, if he moves fast. But I may get through in fifteen."

At the door to his suite Gus Briskow paused to wipe his countenance clean of the expression it had worn for the last few minutes, and when he entered it was with his usual friendly smile. Allie and her mother were waiting; they were white and silent. Gus kissed his daughter before saying:

"Don't worry, honey; he won't bother you no more."

Allie averted her face. Mrs. Briskow inquired, "Did you see the skunk?"

"No. I give him a few minutes to clear out."

"Hadn't we better leave, too?" ventured Allie.

"Oh-h!" In Ma's eyes was such bleak dismay, such a piteous appeal, that Gus shook his head.

"What for? We got nice quarters and your ma likes it here—"

"DUNNO'S I WANT TO STAY AT ALL," GUS MURMURED, ANGRILY.

"They're laughing at me. I heard 'em hollering."

Allie related her experience with Professor Delamater; she told it all up to the burst of shouting that followed her through the lobby. "You should of heard 'em yelling, clapping their hands—I I"—she choked, her voice failed her, miserably she concluded—"I wish to God we'd never struck oil!"

"You're just wore out, dearie," her mother said, comfortingly, and Briskow agreed. He assured her that all would be well.

All was not well, however. The next morning when Gus Briskow was about to leave the hotel as usual—Professor Delamater having departed hurriedly the evening before with fully four minutes of his twenty to spare—he was stopped by the manager, who requested him to give up his rooms. The Texan was bewildered; he could not understand the reason for such a request.

"'Ain't I paid my bills?" he queried.

The manager assured him that he had; he was profoundly regretful, as a matter of fact, but it so happened that the Briskow suite had been reserved early in the season, and the party who made the reservation had just wired that he was arriving that day. He was a gentleman of importance—it was indeed unfortunate—the management appreciated Mr. Briskow's patronage—they hoped he and his family would return to the Notch sometime.

"Mebbe you got some other rooms that would do us," Gus ventured.

It was too bad, but the hotel was overcrowded. Later, perhaps—

Now at that very moment the lobby was filled with tournament golfers who were leaving on the morning train, and Briskow knew it. He studied the speaker with an expression that caused the latter extreme discomfort; it was much the same expression he had worn the night before when he had served warning upon Delamater.

It was with a heavy heart and a heavy tread that Briskow returned to his room. Ma took the announcement like a death blow, for it meant the end of all her dreams, all her joyous games of "pretend." Her mountains—those clean, green, friendly mountains that she loved with a passion so intense that she fairly ached—those and her caves, her waterfalls, her gypsy band, were to be taken from her. She was to be banished, exiled.

As for Allis, she told herself that this was the end. She had tried to make something of herself and had failed. She had crucified herself; she had bled her body and scourged her soul only to gain ridicule and disgrace. There was no use of trying further; Gray had been mistaken in her, and her misery, her shame at the realization was intolerable. There was no facing him, after this. Allie decided to do away with herself.

CHAPTER XV
A Friend in Need

GUS BRISKOW was waiting at the cashier's desk for his bill when the bustle of incoming guests told him that the morning train had arrived. Probably it had brought that "gentleman of importance" to whom the manager had referred.

Briskow's chain of thought was broken by a slap on the back that nearly drove him through the easier's window; then by a loud, cheery greeting. The next moment he found himself actually embraced by—Gus could not believe his eyes—by Calvin Gray!

"Gus! You precious pirate! My, but I'm glad to see you! Ma and Allie are well, I know; they couldn't be other wise here. Great place, isn't it? Nothing in this country or Europe that compares with it, and I've sent dozens of my friends here. I came north on business and couldn't bear to go back without seeing you. Come! Give me a welcome, for I've traveled across three states to get here."

The two stood hand in hand. Gray beamed approvingly. Gus, too, was smiling, but earnestly he said, "I'm right glad to see you, Mr. Gray, for we're in trouble."

In greater detail Briskow made known the facts. When he had finished his halting recital Calvin Gray's face was flushed with anger, there was a dark frown between his eyes.

"We'll see!" he muttered. "Wait here—or go back and tell Ma to commence unpacking." Then he was gone.

For perhaps ten minutes Gus waited nervously; he was amazed finally to see Gray approaching arm in arm with the manager; both were laughing, the hotel man's face was radiant with good humor. To the departing guest he said, genially:

"You are not going to leave us, after all, Mr. Briskow. On the contrary, we are going to keep you at the Notch as long as you'll stay. Stupid misunderstanding on my part, and I apologise. I'm going to ask you to move, but into a better suite—the very best one we have. And the rate will be the same. Come! What do you say?"

"Dunno's I want to stay at all," Gus murmured, angrily. "We ain't no better 'n we was a half hour ago."

"To be sure, but I've made you better known," said Gray. "You are too shy; you didn't afford my friend here the pleasure of making your acquaintance, and I had to tell him the sort of person you really are. Serves you right, Gus, for being so exclusive. Gad! I think I'll give you a few lessons in democracy. Now then, come along! I'm dying to see Ma."

As the father trotted down the hall beside his swiftly striding deliverer, he gasped, "How'd you do it?"

(Continued in Our Next Issue)

A Little of Everything

PENALTY

There'll be 30 murders committed in the United States today—if today is just an average day without the periodical flare-up of killing. Ten thousand or more a year Fear of the electric chair and hangman's noose should act as brakes on murder, but they don't seem to. Probably because all murders are committed in insane moments.

Sixteen of our states—one out of three—do not have capital punishment. More important than the wrangle about capital punishment is the promiscuous sale of pistols, especially by mail order. That's the place to strike, to check murders. Disarm the criminal. Let householders have rifles and sawed-off shot-guns. These cannot be carried concealed through the streets by thugs.

HEART

A cure for the dread heart disease, angina pectoris, seems to be in sight. Dr. K. F. Wenckebach of the medical clinic in Vienna tells about it—much research work, two successful operations.

Heart surgery is the newest thing in medicine. Who knows but what future generations will have defective hearts repaired as the mechanic now overhauls the auto motor?

Most wonderful, possibly, of all things on earth is the human heart. Most of us abuse it—overspeed our engine. Good plan to lie down for 20 minutes occasionally, especially after exertion. When you stand, the heart pumps blood upward the full length of your body. Lying down, the blood lift is slight, like water flowing through pipes.

MILLIONAIRES

Business is getting more profitable in most lines. The rich man is having another inning. He has them often. A better showing this year than in 1921, when only 21 individuals and corporations had an income of a million dollars or more.

The tax man makes a big hole in the million-dollar income. (Most of us would be glad to be able to have to pay it.)

Out of every 1000 Americans, only 63 pay income tax. How many should pay, but dodge? Conservative estimate, 100.

EDISON

Thomas A. Edison's youngest son, Theodore, graduates from Boston 'Tech.' He doesn't care for radio. Mind runs to mathematics and applied science. Never tried to invent anything except a war device for cutting a wide swath through barbed wire entanglements.

However, his pa—greatest living inventor—did enough creative work for the whole family for 10,000 years to come. Heredity is queer, isn't it—things we inherit and things we don't?

MOY BOCK HAN

Richest Chinese in America, Moy Bock Han of Portland, Ore., is traveling around the country raising money to start schools in China. He is phenomenally unlike the average "raiser," in that he chips in $150,000 himself.

Mr. Moy looks quite a bit like the elder John D. Rockefeller did before he lost his hair. We would pay $10 admission to see the two match wits in a business deal.

WINE

You may have noticed that not as many cellars are lighted up, late at night, as last year or the one before. Less home-brew is being made. "Too much fuss and nuisance, not worth the bother." The wine crop, vintage of 1923, will be scant.

Prohibition is "getting" us gradually, all right. It'll take time—20 to 30 years, we believe, was the "bone-dry" estimate of some goverment experts when prohibition was written into the national law. By the way, have you been keeping an eye on some of the old soaks who, too wise to drink bootleg poison, have crawled on the wagon?

ADVICE TO MOTORISTS

WASHINGTON, June 26 (United Press).—Motor tourists were warned today by the National Motorists' Association to be on guard this summer against more than usually strict enforcement of road laws by local authorities.

Fred Caley, executive secretary of the association who has just completed a tour of a number of states, warned that motorists must expect to meet with petty injustices from minor officials unless they scrupulously avoid the slightest infraction of traffic laws.

"Make sure you have your operators' certificate with you; that your headlight lenses conform with the law, and that your speedometers are accurate," Caley advised.

Connecticut, Caley reports, will be particularly strict this year in enforcing the law against motorists who do not take out a state license within the time allowed by law.

Massachusetts is strictly enforcing the law regarding taillights, which are required to conform to certain denite regulations.

The practice of "shaking down" motorists who through ignorance fail to comply with some state law will continue, Caley warned today, as long as present lack of uniformity in automobile laws continues. A model highway law covering all the main features of traffic control, including speed, weight of vehicles, tires, etc., will be sought by the association.

Dragon flies keep all four wings out straight when resting.

Everybody likes strawberries

but not every person can eat berries in the ordinary way without stomach discomfort. Combined with the crisp, porous shreds of Shredded Whole Wheat they are easily digested, wholesome and satisfying—such a pleasant relief from the heavy Winter foods that have almost put the liver out of business. Shredded Wheat is ready-cooked and ready-to-eat—a wife-saver during the hot days. No kitchen worry or work. Two biscuits with berries and cream make a perfect meal for breakfast, for luncheon, for dinner.

TRISCUIT
is the Shredded Wheat cracker —a real whole wheat toast— eaten with butter, soft cheese or marmalades.

Shredded Wheat
With strawberries or other fruits

Where White Men Go Slowly Mad From "Liver Trouble"

-By William Ashley Anderson
ILLUSTRATED BY WILL CRAWFORD

Mad Tragedy Jostles Farce in Spicy Bazaars of Zanzibar —Islands Like Jade On Sky-Blue Velvet —Blood-Crazed Sepoys.

Adventures being to the adventurous, Mr. Anderson finds shivers and laughter, greys and purples, in the Rome of Africa, in his third article. Next week "trek" with him through the land of Rider Haggard's "She."

THE life of the bazaar is a peculiar thing. To the philosopher it is mostly very broad human comedy; but occasionally there is presented some tragic circumstance, violent and inexplicable, that leaves a lingering memory of color and flame and troubled questioning. The inexplicable fascinates but never satisfies.

For instance, two sepoys, coming away from Beyt-el-Ajaib, the palace of the Sultan of Zanzibar, struck by a sudden madness turned into the bazaar. At the shop of Damoder Jerab they found the inoffensive Khoja manager sitting on a stool, calm and contented. One of the sepoys calmly raised his rifle and shot the unsuspecting man in his fat stomach. . . .

Instantly the bazaar was in a quivering panic. Shutters went up with a clatter; the brass-studded doors closed with muffled bangs; and all in the alleys scampered to shelter like frightened rabbits. A wet Banian—brother of beasts and bugs, who would have thought is as great a crime to kill a rat as his own grandmother—trying to slip unseen down a dark, moist, alleyway, palpitating with terror, was discovered by the sardonic gaze of the sepoy, and a second bullet flew. It struck the Banian in the chest, and knocked him with a faint whisper into a muddied drain.

Killing Madness

THERE were stirrings, whisperings, choked cries, tinkle of silver and rattle of brasses behind the dark walls. In an instant the narrow, wet alleyways were deserted save for a few old men and women, too stunned to move quickly, and some children, lost in the swift panic. Four women, coming to an upper window to look down into the stirring bazaar, made a pretty, colorful picture under a Byzantine arch with a drab background. They were terrified with anxiety for their children; but one of the sepoys' bullets scattered them all like bits of bright plumage.

Ali Bhanji, who was of course at hand, saw his child in the street and rushed out to draw him to safety just as another small boy, seeing all doors closing about him, flung himself against Dharsey's great brass-studded portal, crying out:

"Mohammed Ali Dharsey, open the door! Open the door, Mohammed Ali Dharsey! Help me! Open the door! . . ."

While the little fellow beat frantically at the black, carved door, behind which the merchants wrung their hands helplessly, the sepoy turned with a flashing smile and shot him.

Kept Bullet Apiece

WHEN the two sepoys had expended their ammunition, except for a bullet apiece, they went on a short distance, conversing calmly together, till they came to a convenient barasa at the door of a shop kept by an old woman. They told her to shut her door, and when she had done this and the street was clear, sitting down a short distance apart, they raised their rifles and fired simultaneously at each other, both falling mortally wounded . . . So these two hillmen, born and reared in some remote hamlet perhaps on the snowy slopes of the Himalayas, when the blood madness came upon them, found their deaths in the streaming bazaars of Zanzibar . . .

"Phew," said Ali, mopping his brow as he finished giving me his version. "How very near you not can able make business to-day! Suppose I deaded! No broker, no shauri! Eh, bwana? . . ."

Zanzibar Town is the great metropolis of the East Coast. It is Rome to the dusky pilgrim; it is Paris to the reckless wanderers, from the Bantu folk of Cape Delgado to the sons of the corsairs of Oman. Its clubs; its coffee shops, its cinemas; its dark, arched rooms, where dusky belles from India, Arabia, the Somali Coast and Zanzibar giggle and shrill and dance monotonous dances; its spreading mango trees under whose shelter the torches burn and the tom-toms beat the measure of night-long ngomas; its shops tumbling with riches of roughly carved ivory and ebony, or hammered Cingalese silver and gems! its bazaars, gaudy with cheap cloth—kikoys, hodrunks, kanzas, bright with prints of flags and ships and emblems of royalty; the great ships lying in its roads, pouring into the lap of black Africa the increasing luxuries of Europe; the dhows bearing commerce from the Persian Gulf, the Seychelles, and Madagascar—all, all and more, contribute to the renown and lure of Zanzibar.

Metropolis of the East Coast

WHETHER it is a Hindu wedding glistening with tinsel, colored lights, and mock armor, with frightened boy bridegrooms and smug, patronizing sire, or a visit to the great Mahometan club in a grove of mangoes by a beach on the outskirts of town, where adolescent Hindus ape the manners of Eton and Harrow on the cricket pitch,—"Oah, well played, sare! Bowled! Bowled, sare!"—or an expedition with Mahomet, darting in and out among the stately dhows from Muscat looking over likely bargains in teakwood tonnage, or some adventurous guest down dark, whispering alleys at night with a companion still rolling on his sea legs—each page contained a new story for me. But always the moral was the same, and the moral was Ixion's:

"Adventures are to the Adventurous."

Steaming into Zanzibar harbor, we came on deck for a glimpse of the town, congested, inchoate, tumbled like a lot of concrete blocks on the dazzling coral beach and into the lime-like waters. The Sultan's palace, as ugly as a Saratoga hotel, obtruded itself near the centre, while dirty little alleyways ran down to the beach, where they emptied their filth into the sparkling waters among a flotsam of tatter-sail dhows coasting from village to village with cargoes of berities, makanda mats, cloves, coral blocks, and copra. A few broad-verandaed piles hung over the sands, while right and left a skyline of palms, thrust above a solid dark green base, indicated the rich, tropical verdure that is characteristic of this isle of spice and romance.

Zanzibar's Beauty

TO seaward some tiny islands were scattered like bits of polished jade upon a tray of ruffled, stained, sky-blue velvet; while in the offing the skeleton of a wreck bleaching on its rack of jagged coral gave the lie to the music of the waves whispering and licking about it.

I looked quizzically at my companion.

"No fear," he said wearily. "I'm fed up with niggers. I want to see nothing between here and Durban. My soul is satisfied with what it's seen of black Africa. Besides," he added plaintively, "there's nothing here but spice and pestilence."

With this ringing in my ears I went overboard and sought the shore alone, since no one had come to meet me.

Aden, from which I had but recently departed, is a man grown gaunt and rugged in honest strife; but Zanzibar is a courtesan whimsical, gay, sullen, presenting many aspects. Warm, rich, beautiful, concealing with dissembling art its sinister spots, it lavishes its charms, intoxicates with its beauty, smothers with its opulence; or, suddenly, after a smoldering silence, it rends itself with rage. The screaming tornado rips its garments of verdure to tatters, bony-fingered pestilence goes leering down its dark alleyways, fever shakes the life out of its victims. And afterwards, the bright sun sparkles upon the rain-washed foliage, and the island smiles again with the innocent radiance of a maiden.

I cleared the customs, pushing my way through a polyglot collection of Oriental and East Coast natives; and, followed by my dazed Lamu boy shouldering my bag, I plunged straight into the maze of narrow, slimy, steamy alleyways that form the thoroughfares of Zanzibar Town.

Air Heavy With Spices

THE great concrete piles of ancient Arab structures bulked overhead, closing together in places to form clumsy arches. Fronds of palms, ambitious shoots, luxuriant creepers, dripping with moisture, struggled upward to the light. The air was heavy with the rich, sweet smell of copra and the spicy tang of cloves. In and out of the huge carved doors and along the stone-paved alleys, bland Khojas, wet-looking Hindus, and Parsis, carrying umbrellas and lifting their flimsy trousers or draggling hodrunks from the slime, made their way from office to office on strange errands. Hamal carts, pushed and banged and bullied along by half-naked, sweating, singing, swearing Swahilis, filled the air with noise and confusion. Bicycle bells jangled as irritable Goanese rounded unsuspected corners; birds whistled and shrieked from the housetops; and the muffled rattle of typewriters added a staccato to the concert. Amid this confusion I came to a black, richly carved door set in a vast moldy wall pierced with iron-barred rifle ports, and recognized in this my factory and my castle.

A solemn black doorkeeper, in white kanza and red tarbush, arose at my approach and pushed open the door; and I ascended a long, dark flight of stairs through an atmosphere stifling with the odor of spices. Half way up, these stairs gave access to my future offices, and higher still to the spacious living quarters overhanging the coral beach and looking out upon the harbor.

"Ali's sister presented a lovely picture."

It was a busy day.

The Spice Trade

FROM dark, hidden chambers underneath came the sound of rushing feet, bursts of shrill laughter, and uproar of tumbling reed sacks of cloves and copra, the singsong chant of the tally-clerks, panting songs; from the beach, shouts of the boatmen swinging their barges close to the shore; and from the open bay the distant rattle of winches as the gluttonous ships gorged themselves with spices. The office presented a flurried aspect of scattered invoices and bills of lading, perspiring Parsis, and harried Banian clerks bending desperately over typewriters; while the factor, a bland little Cockney, hopped about with innocuous energy, playing the role of Director of the Universe.

I gave him my salaams, told him my intentions, and left him to revel in his monopoly of the American spice trade, while I retired to the seclusion of the spacious veranda overlooking the "most costly roof in East Africa," and with a woven palm basket of juicy fruit by my side, stretched myself blissfully in a long Indian chair, and smiled at the recollection of parched Aden.

"Forty Goes of Fever"

BUSINESS did not immediately engross me. Certain events had transpired to fill me with a passing cynicism. But I delighted in watching the ambitious little factor outdoing himself for my edification.

He snatched control of the clove market; he reeked of copra; he purchased a small fleet of dhows for the navigation of Victoria Nyanza; he conjured tonnage out of empty seas; he went so far as to imagine himself into a fortune based on the sale of beche-de-mer to the Chinese epicures of New York and Frisco; and, at last, he disappeared mysteriously in a small boat for the mainland, swamp and jungle. I ran across him a year later, twittering over new plans, despite his black-water fever.

He was disappointed at the lack of interest shown in his dramatic departure; but this momentary cloud faded rapidly behind a flash of new interest.

"Had forty goes of fever! They expect me to die, you know!"

I didn't expect him to die. I knew he wouldn't. I hope to hear of him some day cornering the oyster crop to foster the walrus industry of Baffin's Bay. . . . .

The humorous element in his departure, I must say, had been aggravated at the time by a good deal of irritation at the position in which I was left; for I was obliged to fill in nearly all my time with work, worry, and gusts of giddiness. Ships ceased calling; the "most costly roof in East Africa" converted itself into a sieve; and the little rains came on in great floods, soaking through the roof as though through sugar, and pouring in upon ten thousand bales of precious spices; while a plague of rats gnawed gaping holes in every carefully weighed sack; and I began to wake to ghostly silences at night, and hear whispers in the chamber, and the waves sneering malevolently on the beach, and the stiff palm fronds cracking their knuckles, and little gusts of rain pattering over the corrugated-iron roofs and spitting in my face.

All Bhanji, The Stevedore

THIS was not good for me. One of my predecessors had gone through something similar, and he ended by wincing with physical pain every time a wave broke on the beach, and at every step forward imagined that the earth was caving in before him. Neuralgia succeeded insomnia, and insomnia succeeded neuralgia; so eventually they had to send him touring all over the world to find a place where he could sleep.

Suddenly I was tickled with a sense of the ridiculous, and the world grinned back. So I proceeded to become acquainted with my assistants and hamals.

The clove broker was a black-bearded Khoja, soft in speech, courteous in manner, and very clever in his dealings. He wore a long black coat, soft, floppy white linen trousers, sandals, and an umbrella; and he took a fatherly interest in my welfare, dragging me forth to peer in darksome godowns where pungent cloves were heaped in hillocks twenty-five feet high. Breathing mysterious trade secrets and exuding cloves from every seam and fold of his voluminous garments, he drifted into the office like a dark, brooding cloud touched with bits of sunshine, and never came unwanted nor stayed too long . . .

Ali Bhanji, who scoured the steaming bazaars in the interests of Manchester looms, was also a Khoja, but of a different sort. Ali was bumptious. Ambition boiled within him. Dumpy and Napoleonic (save that he chewed alternately a stained moustache and betel nut packed in lime), he cluttered up and down the stairs twenty times a day, every time presenting a different countenance. Frenzied with some petty anxiety, bursting with pride over some clever stroke, silly silent over a maturing plan, chuckling at the latest bon mot of the cloth bazaar, breathing a forbidden rumor with nervous dread and delight, he filled each passing day with novelty and inspiration. Claiming me as his property, he dragged me into the bazaars to smoke sweet cigarets with Banians; tell fabulous yarns to Khojas, sip coffee with Arabs, and pass the time of day with almost every chance—met Zanzibari. Beaming benevolently, his pock-marked face radiating good will, he would say persuasively:

Seething Slave Market

"AH, here is the house of Jan Hansraj! Oh, how many times Jan Hansraj, he say, 'You come my house!' What you think, bwana?" And in another moment I would find myself steered into the presence of young Jan Hansraj, squatting over coffee and exchanging compliments and yarns with him.

Now here was romance that most folk would have passed, unknowing, by; for Jan Hansraj's father financed Tipoo Tib; and Tipoo Tib was the great Zanzibar Arab who fought over and conquered, in his search for ivory (white and black), all that vast territory which stretches from the head waters of the Congo and the Nile to the waters of the Indian Ocean between Cape Delgado and Mogadishe. This Tipoo Tib was the chief support and guide of Stanley in his perambulations about Central Africa; and prime factor in the rescue of Emin Pasha, who was reluctantly obliged to abdicate from the inner Soudan when Gordon was waiting with cynical amusement the fate that engulfed him at Khartoum.

So the tales I heard nonchalantly spoke, between weaving wreaths of cigaret smoke and over cardamom-flavored coffee, of white ivory and black, of piratical dhows and sinister court intrigues, of the seething slave market around the corner and the great safaris that gathered at Bagamoyo on the mainland across the way, and vanished into the heart of the Black continent for twelve and fourteen years at a stretch—these tales were such as you hear over narghilehs amid the babble of the bazaar, but can never, never remember to repeat in prose.

I saw much of the tangled, slimy, tawdry, teeming bazaar in Ali's company. He was a good tutor, omitting nothing, as might a finicky Parsi, anxious not to offend a sahib's nice taste or corrupt his own. He jibbered, and grunted, and nodded his head solemnly or grinned maliciously, and initiated me in all the mysteries. Once he even took me to look at his sister, though I promised to pretend I saw nothing. Down an alley in the tin bazaar we passed a certain shop.

"There, bwana, look! It is she!"

Beauty and Mire

SQUATTING on the floor near the door of the shop, with a nearly naked baby, tubby and tattered with tinsel and baubles, tumbling about her, Ali's sister presented a lovely picture. Her complexion was warm and delicately glowing; her hair, black and smooth, seemed to glisten with life; while her large eyes gazed with abstraction down the tempting thoroughfare. There was about her an air of pensive melancholy, of unrest, of suppressed fire, that was tempered and rendered beautiful by the cold cameo fineness of her features, the undisturbed tranquillity of her pose.

Ali twitched nervously at my elbow, no doubt regretting his indiscretion, and I passed on, wondering at the destiny that left such genuine beauty to grow up in darkness in the back alley of a bazaar—to rear brown brats whose whole object in life would be to sell shoddy cloth, bits of tins and sweetmeats, and to haggle shrilly over pice.

Never was there a tedious moment from the hour of singing dawn when I awakened to the greeting of the dusky damsels who brought the water for my bath, their broad splayed feet flip-flopping on the stone floor, their eyes rolling under the dripping vessels poised on their kinky heads, the great red and yellow buttons in their stretched ears gleaming against vast expanses of brown skin, their colored bodrunks drawn tight about their swaying bodies, and their betel-stained gums showing in broad grins as each called in turn:

"Jambo, bwana! Peace, master! Jambo! Jambo! Jambo!"

The 7,000 Rupee Fish

ONE day I saw a small fish, which a fisherman had sold for seven pice, retailed for seven thousand rupees because it was discovered that Allah had inscribed its scales with a sacred phrase from the Koran! On the edge of the town broad, palm-fringed football fields are littered with youths in many-colored garbs like chips upon a green baize table; and under the protection of a grove of palms there rises a canvas temple reared for the great god of Mirth.

Every night within this temple—where gather wrinkled Arab sailors from Muscat or Madagascar or red-faced, burly English sailors from where the Severn flows; black askaris from the Ulogoro hills; bearded sepoys from the Punjab; hilarious Tommies from Battersea; precise Parsis in linen-dusters, with round varnished hats; squatting, half-naked Hanians with loin-cloths tucked between their knees; Genoese dressed like mid-Victorians and speaking Portuguese; Swahilis in red tarbushes and white kanzas and immeasureable grins across their black faces; natives of Seychelles; aboriginal Wahadimu; Khojas; and Japanese; old, young, and middle-aged, their children, all, all wait with the same emotions the coming of the god. And the high priest, standing on a chair, waves for silence.

He is sightless in one eye, his cratered face indicating that smallpox was to blame. Old blue-and-white striped pantaloons and well-worn sandals, a discarded tweed waistcoat, a dirty, badly rolled turban, set him off and lend dignity to the impressively raised hands as he makes his announcements in a cracked voice in four languages, ending with Kis-swahili and English:

"Juma-na-moja, watu wote watacuja hopa! Shahli Shaplin! Cheka-cheka-cheka! Satterday night, Larf-larf-larf-larf!"

And the babble of languages suddenly becomes harmony. Each understands all; and all understand to the depths the great roar that shakes the temple walls when a figure—mainly boots, a stick, a little bowler hat, a moustache, and a vitalizing spark—suddenly appears on the wall, trips, and lands on its chin amid Californian scenery.

This is the common meeting ground for all the world.

The man I most liked was Hadji Mahomet bin Ali, a pure-blooded Arab from the Yeman. There was no compromise about the Hadji; he had a solid, downright character, bluff, direct manner, formed his opinions after brief consideration, and acted with decision. He was an hamal contractor, engaged in supplying stevedores, hamals, and women to sort and clean cloves and copra, drag the stuff in carts from end to end of the town, load it in barges, and stow it in the holds of the big ships swinging in the roads. To carry on this work successfully, he had to have keen perception, initiative, and a profound knowledge of the native laborer.

Often at night when the "most costly roof in East Africa" suddenly became porous under a beating rain, threatening the destruction of thousands of sacks of cloves, I would send a messenger—old, black, bear-eyed Belalli, in a nightgown, sandals and red tarbush, Belalli, a pensioner, and once about the best ivory expert on the Black Continent—I would send him searching for Mahomet bin Ali, scurrying through the drenching downpour as anxious over the cloves as a parvenu over a string of pearls. Presently into the darkness of my room would come the Hadji, silent and grave, his black beard dripping moisture, his smouldering eyes steady under the sopping turban, the hilt of his dagger gleaming with the wet.

"Maharabah!" he would greet me. "What is the trouble now, effendi?" And within twenty minutes the big godowns would be reverberating with the shout and songs of coolies struggling in the glow of huge blazing lights to clear the threatened cloves.

Tales of Old Bagdad

WHENEVER I ran into the Hadji at the clove market, I spent many pleasant moments with him discussing the world and its people. Looking through the overflowing godowns out to the open bay where the great three-masted teakwood dhows congregated from every corner of the Indian Ocean, and the rusted iron steamships, worn with trafficking, tugged wearily at their chains, and the small battered fishermen's craft and outriggers from the mainland drifted about like chance-blown autumn leaves, we swung our heels under a hamal's cart and let the world pass in review.

We both knew Arab and Jewish traders in Aden and along the Somali coast, and had dealings with Parsi merchants of Bombay. Mahomet had been a veritable Sinbad, and told his tales as the story-tellers of old Bagdad told theirs:

"There lived in the Hedjas a merchant who was my uncle; and when I was a boy, my father sent me to him to undertake a trip to Mogadishe. This voyage we carried camels to trade with the Somalis for goats, hides, bullocks, gum copal, kart, or whatever else might offer a profit in Aden or Medina.

"You have not been to Muscat? I myself went there on my fourth trip, to purchase dates and rugs.

"Ah, effendi, I thought I had traveled. But you, you who are half my age, have seen twice as much."

The Old Days are Passing

I SUGGEST deprecatingly: "One may travel far and see nothing; while another, sitting in his shop door, sees all the world pass before him. To travel does not always mean to learn, Hadji."

"By Allah, that is true. Look!"

And he indicates a little, weary, home-sick group, squatting by the shelter of a wall, gazing out to sea, or stealing curious glaces at the all-important Indians and the black Swahilis shuffling and lounging past. They are Arabs from Oman, three youths and a girl. She is unveiled and has the wild, clean-featured beauty of the desert, with large, liquid eyes, and a skin that is warm and fresh; while the youths, comely and lithe, are plainly anxious to be off again. One glance tells us they have come in a dhow from the Persian Gulf, picking their way among the stars across the waste of the Indian Ocean, trusting to Allah and every chance wind that blew.

Envy rises in me. I, too, should like to sail those seas, master of my dhow, and a plaything of the winds—to take my chance with Kismet on the open seas, while my heart leaped with life, and my togue sang songs as old as Hafiz:

"By Allah! wild with love I flame; And he who loves is ne'er to blame!

Drink, mahabubie, drink!"

I suggest this to the Hadji, and he smites his thigh: "Allah! Allah! We will do this, effendi! You and I, we will."

Prosaic Modern Times

OH, the nights of Zanzibar—wild nights, weird nights, nights full of charm and harmony!

The old days are passing when an adventure in the dark bazaars ended often in the "hough!" of a dagger struck home, the thud of a falling body, the broken sigh of a defeated soul. It may still end so; but the intriguing mind finds other distractions, and long-cloaked figures crowned in high red tarbushes keep the law within radius of the glow of archlights. Besides there are sufficient diversions beyond the certain walls and the divans of the gamblers—the coffee stalls sell pink and yellow sodawater, bottled by Hindus; electric lights make bright spots about the sukhs where farmer and fishermen swinging to their oars, the call of bugles across the waters, a banging of doors and bolts, and little bursts of shrill laughter from the women in the godown below; and Ali, apologetic because of his big foot, bearing a tray of pineapples, oranges, bananas, and mangoes, still cool with the dew of night—all indicate dawn, and another day.

(Copyright, 1923, Metropolitan Newspaper Service, New York. Arrgt. Robert M. McBride and Company.)

OR STEAL IT?

MANY a man would be unable to paddle his own canoe if he couldn't borrow some other man's paddle.

"The two Sepoys, with a bullet a-piece left, calmly raised their rifles and fired simultaneously at each other."

RICHARD HALL & SON LIMITED

A Special Four Day Month-End Sale, Wednesday, Thursday and Friday

RICHARD HALL & SON LIMITED

AS USUAL WE OFFER MONTH-END SALE SPECIALS THAT BRING AN ENTHUSIASTIC RESPONSE. WE'RE OUT AFTER 4 DAYS OF BIG BUSINESS THIS MONTH-END WITH THE MAGNET OF EXTRA-ORDINARY VALUE AND HALL SERVICE.

The Rummage Department Open the Four Days of the Month-End Sale.

Women's Sum. Nightgowns

And there's a wide range of styles to choose from. Made of fine nainsook and lingerie cloth, with trimmings of lace, embroidery, hemstitching and insertion. Be on hand and secure your summer supply. Wednesday, Rummage Dept., each..... **98c**

Cocoanut Oil Toilet Soap

Pure Vegetable Oil Soap. Regular 10c cake. Wednesday..... 4 for **25c**
(Rummage Dept.)

GUARANTEED ALUMINUM
Preserving Kettles

Preserving season is here and we give you an opportunity to purchase a 10-Qt. Guaranteed Aluminum Kettle for the extra special price of..... **$1.39**
There is a limited number—25 only. So be on time to partake of this splendid bargain.

Women's Cot. Stockings

Perfect qualities. Regular 25c value. Extra fine quality, in colors of black and white. All sizes. Wednesday, per pair..... **19c**

Women's Summer Lingerie

In the assortment you'll find Envelope Chemise, Bloomers, Petticoats and Night Gowns. All of fine white nainsook. Daintily trimmed with lace and insertion. Regular up to $1.25 value. Specially priced for Wednesday at, each..... **79c**

"RICHARD'S" QUICK NAPTHA
Laundry Soap

Full 16-ounce bar. Regular 9c. Wednesday..... 4 for **25c**

Boy's Cotton Bathing Suits

Finely woven elastic weave. Navy blue with band trimmings of contrasting colors. Has overskirt. All sizes for boys. Special in the Rummage Dept. Wednesday..... **79c**

Childrens Cotton Drawers

For 6-year size only. Well made, good material, fine tucks and embroidery trimmed. Rummage Dept., per pair..... **19c**

Child's White Lawn Dresses

AGES 1, 2 AND 3 YEARS—WEDNESDAY, 79c EACH
Dainty side pleated styles, with narrow trimmings of insertion and lace. Dainty embroidered front. One dozen only to sell in the Rummage Dept. Wednesday at, each..... **79c**

C.L.C. Electric Lamps

40-watt only. Guaranteed for 1,000 hours' burning. Wednesday, each..... **29c**

Men's Bal. Combinations

Fine quality, guaranteed perfect, short sleeves, ankle length drawers. Rummage Dept. Wednesday, **98c**

Women's Chambray Porch Dresses

They are made in smart slip-on styles of good quality pink and blue chambray. Contrasting chintz sash, collar, cuffs and pockets form the dainty trimmings. Specially priced for Wednesday, each..... **$1.35**

Children's Summer Romper Dresses

Good qualities of gingham, linenette and chambray, with nursery applique work. Tight knee band knickers. Sizes from 1 to 6 years. Wednesday's Special Sale price, each..... **$1.95**

New Model D. & A. Corsets

FOR WOMEN AND MISSES
They are made of splendid qualities of pink and white coutil and brocade. Fitted with non-rustable steels, four hose supporters, elastic and medium tops and spoon steel fronts. All sizes up to 29. A Wednesday special, per pair..... **$1.45**

A Special of Gingham and Beach Cloth Dresses

FOR WOMEN AND MISSES
They are made in this season's smart styles. Checked ginghams with pique and button trimming and fawn beach cloth with contrasting trimmings of beach cloth. They are marked at a very low price for Wednesday, each, **$2.95**

Home-Furnishing Specials

Verandah & Canoe Cushions

Four specials for the last 4 days of the month. Some are oblong, others square, others round. Some are covered in chintz, others in combination of chintz and sateen, others in brown denim. Month-End Sale special..... **59c $1.39 $2.99 $4.88**

Scotch Curtain Muslin

AND LACE AND INSERTION TRIMMED CURTAIN SCRIMS, ALL PURE WHITE
All excellent wearing and washing qualities. Curtain materials that will look well on any window. Decidedly low in price for the 4 days of the month. Month-End Sale special, yard..... **24c**

Reversible English Chintz

There's a splendid choice of good color combinations to choose from. Every yard same on both sides and 50 inches wide. One of the greatest values in English Chintz offered in years. Month-End Sale, yard. **98c**

Baby Stroller & Carriage

Two only. Less than half-price during the Month-End Sale. Both are strong, substantial Carriages. Month-End Sale, each..... **$14.85**

Combination Window Shade

GREEN AND CREAM ONLY
6 dozen only in the lot. Regular $1.65 each. All in best opaque cloth, mounted on Hartshorn rollers and are size 27 by 70 inches. Month-End Sale special at, each..... **98c**

Gras-tex Rugs

SIZE 27 BY 54 INCHES
40 only good Rugs, for use any place. Month-End Sale special, each..... **59c**

Better Quality Gras-tex Rugs

Two of the most popular verandah sizes—6 feet by 9 feet and 4 feet 6 inches by 7 feet. Some exceedingly good color combinations and designs to choose from, and all extra good wearing qualities. Month-End Sale special—
The smaller size..... **$2.29**
The larger size..... **$3.69**

Larger Size Rubber Stair Treads

Made of extra weight rubber, all corrugated. The ideal stair covering both for front and back stairs. Month-End Sale price, each..... **18c**

Simmon's Guaranteed Mattress

TWENTY-FIVE ONLY
Every Mattress guaranteed to be pure and sanitary and covered in strong durable art ticking. This is another of those good Simmons' specials, secured by this Store for exclusive sale in Peterborough. Two sizes—three-quarter and double-bed size. Month-End Sale special, each..... **$7.85**

Bed Pillows

Filled with pure sanitary feathers and covered with attractive art ticking. Regular $4.25 to $5.45 qualities. Month-End Sale special, per pair..... **$3.50**

Chair and Rocker

They are in walnut finish, with cane seat and back. Strong, durable and comfortable Chairs. Just 4 left. A clearing line in the Month-End Sale at special, each..... **$7.85**

A Month-End Sale Stocking Specials of Unusual Interest.

MONARCH KNIT FANCY SELF-STRIPE
Silk Stockings

FOR WOMEN
Perfect qualities. Colors of black, white, silver, suede and cordovan. Retain their shape and sheen after washing. Wednesday, per pair..... **79c**

Children's Mercerized Lisle Roll Top Socks

Sizes 8, 8½, 9 and 9½. In all the season's new colorings and plain white with colored cuffs. Wednesday, pair..... **49c**

Rubber Bathing Caps

Of pure rubber gum, seams reinforced. All the seasonable colorings shown. Wednesday, each..... **25c**

25 ONLY NEW YORK "GOTHAM"

Sweaters

You'll be glad of one or more of these Sweaters when on your vacation. They are the latest models, direct to us from New York, showing plain colors and large three-tone checks. There is a limited number—25 only—so be sure to purchase yours early and have first choice. Regular $9.50 value. Wednesday, each, **$4.95**

Three Outstanding Silk Values for the Four Day Month-End Sale.

Natural Pongee Silk

A material much in demand at this season of the year. This particular quality is free from dressing and 33 inches wide. Wednesday June Carnival special..... **88c**

Silk Canton Crepe

A beautiful pure silk quality with a rich finish, 39 inches wide. Colors of navy, sand, peacock, Copenhagen and henna. Wednesday special, per yard..... **$3.25**

Trafalgar Crepe

A beautiful rich Silk Crepe, the newest shown for skirts and smocks. It comes in colors of ivory, pink, sand and navy blue. 39 inches wide, and priced at, per yard.... **$3.50**

Sale of Cottons, Pillow Cottons, Sheetings, Towels, etc.

4,000 YARDS OF
White Nainsook

TO SELL WEDNESDAY AT 15c YARD
An ideal quality for summer underwear, 36 inches wide. Regular 25c value. A limit of 10 yards to a customer and no phone orders accepted. To Sell Wednesday at, yard..... **15c**

Unbleached Sheeting

FULL 72 INCHES WIDE
Splendid weight, woven closely from round thread. Wednesday special, per yard..... **49c**

Full Bleached Sheeting

Finished with 2-inch hemstitched hem. Good heavy weight, free from any dressing. Wednesday, per yard..... **69c**

42 inch Circular Pillow Cotton

Full bleached, Circular brand, extra weight. Wednesday, yard..... **39c**

Ready Made Pillow Cases

Splendid quality, 42 inches wide. Wednesday..... 3 for **$1.00**

Irish Huck Towels

72 INCHES WIDE
A new shipment just received, and they are beautiful quality. Size 21 x 37 inches, and finished with 1-inch hemstitched hem. Wednesday's Sale price, only, each..... **49c**

Colored Bath Towels

EXTRA LARGE SIZE, 21 x 47 INCHES
They are heavy weight, splendid quality Towels, light fawn with fancy light blue stripe. Wednesday, Staple Dept., each..... **59c**

White Crochet Bedspreads

SIZE 72 x 84 INCHES
A splendid quality, woven in neat conventional designs from round soft cotton threads. Note the large size and the price for Wednesday, each.... **$1.98**

French Embroidered Ratine

REGULAR $3.00 VALUE
Showing the new colorings of orchid, rose, cadet, maize, flame, terra cotta and tangerine. 40 inches wide. A beautiful cloth for summer wear. Wednesday, per yard..... **$1.59**

WOMEN'S IRISH
Linen Handkerchiefs

Extra fine quality, large size, finished with narrow hemstitched hem. Regular 30c value. Wednesday, each..... **19c**

PURE LINEN FANCY CHECK
Handkerchiefs

The newest novelty Handkerchiefs. Wednesday special, each..... **25c**

38-INCH
Unbleached Cotton

A splendid quality, free from dressing or imperfections. Note the width and the price for Wednesday is, only, per yard..... **15c**

CAMPBELLFORD ELECTORS HAD A REAL SHOCK

Major J. F. B. Belford Had No Trouble Winning His Seat in East Northumberland.

HOW VOTE WENT

CAMPBELLFORD, June 26.—When the returns were received from the four polling places in Campbellford, showing that the Conservative majority of four years ago had been reduced from 608 to 253, the Progressives were almost certain that their candidate, Wesley Montgomery, was elected. Later reports from the townships, however, revived the hopes of the supporters of Major Belford and at eight o'clock, Mr. Montgomery, from his home in Brighton, conceded the election of his opponent by a majority of at least 300. At the headquarters of the Conservative party the Major's mapority was estimated at over 600.

The vote in Campbellford was as follows:

	Belford.	Montgomery.
Ward 1	195	179
Ward 2	153	114
Ward 3	213	137
Ward 4	184	62
	745	492

Majority for Belford, 253.

In Seymour Township.

The majorities in the eight polling sub-divisions in the Township of Seymour were as follows:

	Belford.	Montgomery.
Seymour West .	—	27
Conley's.	15	—
English Line . .	14	—
Merrie.	2	—
Pethrick's	—	31
Forks	39	—
Meyersburg . . .	7	—
Trent Bridge . .	53	—
	130	58

Majority for Belford, 72.

In the election of 1919, Alex. Hume, the Conservative candidate, whose home is in Seymour, led Wesley Montgomery in that township by 152 votes. Montgomery's majority in the riding four years ago was 87.

Getting in the Returns.

The returns from the province were received by all three parties, although the Liberals did not have a candidate in the field. The final bulletin at 11 o'clock gave the results in 88 of the 111 constituencies: 65 seats for the Conservatives, 7 for the Government, 14 for the Liberals and 2 Independents.

The results were probably as much of a surprise to the Conservatives as to the Progressives, the most sanguine member of the former party not looking for such a landslide.

Read the Want Ads.

THE ELECTIONS IN SUMMARY

TORONTO, June 26.—The following were elected:

CONSERVATIVES ELECTED.

ADDINGTON—W. D. Black, 700.
BROCKVILLE—Dr. H. A. Clarke 500.
CARLETON—J. A. Acres, 900.
DUFFERIN—C. R. McKeowan, 900 majority.
DUNDAS—A Sweet, 600.
DURHAM EAST—A. J. Fallis 800.
ELGIN EAST—M. McKnight 450.
ELGIN WEST—Hon. Finley MacDermid, 1,702.
FORT WILLIAM—S. Spence, 175.
FRONTENAC—A. M. Rankin, 900.
GRENVILLE—Hon. Howard Ferguson, 2,600.
GREY CENTRE—Dr. A. Ego 300.
GREY SOUTH—Dr. Jamieson 450
HALDIMAND—Dr. W. Berry, 200.
HALTON—Geo. Hillmer, 700.
HAMILTON EAST—Dr. L. Carr, 581.
HAMILTON WEST—A. C. Garden, 1,000.
HASTINGS NORTH—J. R. Cooke 1,500.
HASTINGS WEST—W. H. Ireland, 800.
HURON CENTRE—E. D. Wigle, 1,500.
HURON SOUTH—Nelson Trethewayj 394.
KINGSTON—W. F. Nickle, acc.
LANARK NORTH—T.A. Thompson, 1,000.
LANARK SOUTH—E. R. Stedman, 974.
LEEDS—A. W. Gray, 1,500.
LONDON—Sir Adam Beck, 7,000.
MUSKOKA—G. W. Ecclestone, 1,800.
NIAGARA FALLS—W. G. Wilson 1,000.
NIPISSING—H. Marel, 1,000.
NORFOLK SOUTH—John S. Martin, 900.
NORTHUMBERLAND EAST—J. F. Belford, 2,000.
ONTARIO NORTH—D. W. Walts 89.
PARKDALE—Col. W. H. Price, 4,406.
PARRY SOUND—Dr. G. Harcourt, 500.
PEEL—T. Kennedy, 1,312.
PERTH NORTH—Montieth, 804.
PERTH SOUTH—M. Irvine, 560.
PETERBORO WEST — W. H. Bradburn, 1,149.
PORT ARTHUR—F. H. Keefer, 600.
PRINCE EDWARD—H. S. Colier, 17.
RENFREW NORTH—A. Stewart, 900.
RIVERDALE—Geo. Oakley, 8,309
ST. CATHARINES—E. C. Groves 500.
SAULT STE. MARIE—Jas. Lyons 245.
SIMCOE CENTRE—C. E. Wright 100.
SIMCOE EAST—W. Finlayson, 2,141.
SIMCOE SOUTH—Earl Rowe, 650
SIMCOE WEST—J. E. Jamieson, 1,350.
STORMONT—J. C. Milligan, 1,300.
SUDBURY—C. McCrea, 1,400.
TIMISKAMING—A. J. Kennedy, 200.
TORONTO N.-E. A.—Alex. Lewis 7,758.
TORONTO, N.E.,—(b)—Jos. E. Thompson, 9,984.
TORONTO, N.W. (a)— Hon. Thos. Crawford, 14,141.
TORONTO, N.W., (b)—Russell Nesibtt, 8,242.
TORONTO, S. E. (a)—J. A. Currie. 5,523.
TORONTO S. E. (b)—E. W. J. Owen. 4,536.
TORONTO, S. W. (a) — J. A. McCausland. 4,756.
TORONTO S. W. (b) — F. G. McBrien, 5,107.
VICTORIA, NORTH — J. R. Mark. 10.
VICTORIA. SOUTH—R. J. Patterson, 753.
WELLAND — Mark Vaughan, 1,200.
WELLINGTON, SOUTH— Lincoln Goldie, 3,035.
WELLINGTON, WEST—W. C. Chamber, 840.
WENTWORTH—S. J. Masony, 600.
YORK EAST—Hon. Geo. S. Henry 6,605.
YORK, NORTH—W. Keith, 612
YORK, WEST—Dr. Forbes God frey, 6,969.

LIBERALS ELECTED

BRUCE WEST—A. P. McWhinney, 42.
COCHRANE—M. Lang, 300.
DURHAM, W—W. J. Bragg 300
ESSEX N—L. P. Tellier, 150.
GLENGARRY—J. A. Sangster, 647.
KENT, W,—R. L. Bracklin, 600.
LENNOX—Dr. J. P. Vrooman, 40.
MIDDLESEX, W—Chas. Macfie, 400.
NORTHUMBERLAND W.— S. Clarke, 150.
ONTARIO, SOUTH. E. Sinclair, 59.
OTTAWA, EAST—J. S. Pinard, 1,300.
OTTAWA, WEST,—J. H. Fisher 150.
RUSSELL —A. Belanger 300.
STURGEON FALLS—Z. Mageau 1,500.

U.F.O. MEMBERS ELECTED

BRUCE N.—W. H. Fenton, 300.
GREY, N.—D. J. Laylor, 73.
KENT, E.,—Hon. M. Dohery, 1,000.
MANITOULIN— Hon. B. Bowman, 501.
MIDDLESEX, EAST—J. W. Freeborn 151.
NORFOLK, N,—G. Sewell. 95.
RENFREW SOUTH—John Carty 184.
WELLINGTON, E.—Hon. W. E. Raney, 300.
WELLINGTON, W.—R. N. McArthur, 409.
WENTWORTH N—Hon. F. C. Biggs, 785.

LABOR AND INDEPENDENT ELECTED

KENORA—Peter Heenan, acclamation.
PRESCOTT—A Proulx, 874.
RANEY RIVER—Scott Callam. 50
WATERLOO, South—K. Homuth, 13.

It Pays to Advertise.

Secret Negotiations For Rhineland State.

LONDON, June 26. — (Canadian Press).—Premier Baldwin, answering a question by Ramsay MacDonald, leader of the Labor Opposition, said in the House of Commons yesterday afternoon that his attention has been called to a report of secret negotiations between the French High Commissioner in the Rhineland and German citizens regarding attempts to create a separate Rhineland State, but the Government had no knowledge as to the authenticity of the report. It did not intend to make representations to France on the subject, he added.

Lord Astor Charges U.S. is Misrepresented.

LONDON, June 26. — (Canadian Press).—Lord Astor, speaking yesterday before a charity association on the subject of prohibition, said that ever since the United States had inaugurated its great experiment, the British liquor trade had been carrying on propaganda against the United States.

He objected to the deliberate attempts to misrepresent everything associated with the United States. It was a tragic thing that while anti-British propaganda in the United States had ceased, people were working in Great Britain to misrepresent the attitude and actions of the United States.

Lord Astor charged that the liquor trade in Great Britain had a powerful political organization which was determined to turn Lady Astor out of public life.

Mexico Allows U.S. Special Privileges.

LONDON, June 26.— (Canadian Press.)—The statement was made in the House of Commons yesterday afternoon by one of the members that United States citizens were allowed to enter Mexico without passports, and the same privilege was asked for Britons. Ronald McNeill, Under-Secretary for Foreign Affairs, replied that he had no official information on the subject, but believed that such local arrangements between the United States and Mexico existed. The British Government, however, was not prepared to ask for a similar concession, as that would lead to a demand for reciprocity, which could not be accorded.

BONAR LAW IMPROVING.

LONDON, June 26.— (Canadian Press.) — Former Premier Bonar Law's health necessitated his resigning the Premiership naturally gave cause for great anxiety, but there is no reason to suppose that with rest and treatment he should not regain his health."

PREMIER FORGOT CASH.

LONDON, June 26.—Premier Stanley Baldwin and Home Secretary Bridgeman called a taxi to go to a meeting at Hotel Cecil. Bridgeman was the first to get out. The premier stayed to pay the fare. But the home secretary had to go to his rescue. The premier didn't have enough with him.

6o ONLY

Full Bleached Damask Table Cloths, $2.38

If you had to pay $3.5c for such a Cloth we feel sure you would not think it too much. Many attractive patterns. Hemmed ends, ready for use. Every Cloth perfect. The size is just right for the average table. Just think it over—two Cloths for a trifle over five dollars!

914th BARGAIN ANNEX EVENT

Bargain Annex Registered

Annex Open Twice a Week—Wednesday and Saturday

8oo YARDS OF

Swiss Organdie Embroideries at 6c Yard

Those last year's dresses. One sort of hates to venture out in the same frocks they wore last year, and yet they are practically as good as new. Why not re-trim them with this lovely Embroidery and Edgings. All are about 6 inches wide. They make quite inexpensive trimmings, especially when sold at less than half-price.

Crowded Aisles Each Day—The Answer to Our Good Values!

BOYS' AND GIRLS' PENMAN-MADE

45c to 50c Roll Top Hose 29c Pair, 3 Pairs 80c

Every pair of these Roll Top Ribbed Hose were manufactured in the Penman factory to retail at 50c in the large, 45c in the medium and 40c in the small sizes. Nearly every size in the lot and colors of black, tan and brown.

"Crown Brand" 32-Inch English Ginghams, 29c Yard

We have plenty of smart new Ginghams in inumerable colorings and variations of weave to satisfy the most particular tastes. Included one will find small and large checks and plaids. Red, pink, blue, mauve and black with white in two sizes are the checks and combination colored plaids of blues, greens, greys, mauve and rose. All are 32 inches wide and fast color.

Repeat Sale of Men's Seamless Cotton Hose

4 Pairs 50c

Do not hesitate to get a supply of these Seamless Cotton Hose. Every pair is guaranteed to be of the best quality cotton yarn and absolutely fast color. Buying them in the regular way, 25c, would be the price. Sizes 10½, 11 and 11½. Colors of brown, navy and black.

An Apology to Our Patrons

Owing to the non-arrival of Children's Hosiery as advertised for last Wednesday's Bargain Annex event we were unable to fulfill orders in some sizes.

Women's White Sport Shoes and Oxfords, Pair - $1.19

Less than fifty pairs in the whole lot. The Oxfords have leather soles and Baby Louis heels and the Sport Shoes have rubber soles. These would be such a saving on your better shoes, for they are just the thing for summer wear and to wear about on your vacation. Sizes 2½ to 6½ in the lot, but not every size in each last.

50c Featherproof Ticking 39c Yard

It is our very best "A.C.B." Ticking and guaranteed featherproof. The width is 32 inches and the quality you may depend upon. We sell it regularly at 50c a yard. It should clear quickly at such an exceedingly low price.

TWENTY-EIGHT DOZEN WOMEN'S FINE QUALITY

Lisle Finish Undervests 29c Each, 3 for 85c

They are Canadian and American-made Undervests with a fine quality lisle finish. There's no danger of making a mistake. Then, think of it, a choice of no sleeve, short sleeve or opera tops in the popular "Cumfy Cut" styles! A supply for the warm weather will never be purchased at a lower price.

Women's "Crown Brand" Colored Silk Hose, 49c Pair

This variety of summery shades in first quality "Crown Brand" Hose is certain to prove pleasing to women who value a neat appearance. Buying them from our every-day stock the price would be $1.00 pair. Colors are smoke grey, Palm Beach, light blue, pearl grey, heather brown, tan, beige and pink.

Read These Over

Yard-Wide Prints, light colors, 3-yard ends, 49c.
Boys' "Zimmerknit" Bathing Suits, 67c.
Women's White Nainsook Night Gowns, 79c.
First Quality Granite Ware, $1.00 to $1.25 values, 79c.
49c Blue Bird Lingerie Crepes for 39c.
Colored Border Curtain Scrim, yard wide, 15c.
39c Anderson's Nainsook, 32c.
Women's Hemstitched Lawn Handkerchiefs, 6 for 25c.
Warner's and D. & A. Corsets, 89c.
Children's 25c Ribbed Cotton Stockings, 19c.
Odd lines of Voile to clear at 25c.
English Wash Crepes, light colors, 19c.

JUST ARRIVED—NEW SHIPMENT OF

Silk Hair Bow and Sash Ribbons 24c Yard

Just wait till you see them. You will want at least a length off each shade. The color selection has never been better, nor the price lower. A lovely selection of colors in 4½-inch widths, including cardinal, Copn., black, scarlet, pink, pale blue and old rose. Come early.

Extra Quality 29c Yard-Wide Factory Cotton 23c Yard

You know a great many Factory Cottons are full of brown specks and not thoroughly cleaned. Well, it is not so with this one. It is our regular 35c quality and free from specks or heavy threads. Quite suitable for any of the many uses one might desire it for.

500 YARDS

"Steel Clad" Galatea 33c Yard

When it comes to choosing material for every-day working shirts or house dresses you will find we know what you want. An assortment of stripes in light and dark grounds. 28 to 31 inches are the widths. 500 yards only.

35c FINE ENGLISH

Longcloth, 24c Yd.

If you want a cotton to withstand hard usage and to stand washing, our advice is to buy English materials And this English Longcloth will maintain the high standard set by British cottons. Two qualities to choose from, both of firm weave and good weight, with cambric finish.

Not more than 10 yards to a buyer and no telephone orders, please.

ABOUT 200 PAIRS OF

Odd Lines and Sample Bath Towels — Each Pair Marked

Some are slightly soiled and require a visit to the tub, but, of course, that will not effect the Towel, but it certainly will effect the price. An extensive selection of sizes and qualities in plain white and colored. These represent lines of best known English and American makers. Every Towel will be marked at a price that will seem amazingly small.

THREE PIECES ONLY OF

White Indian Head Suiting 19c Yard

Sold by us all season as our best 25c value. Three pieces only, so the quantity will not last throughout the entire day. Snow-white bleached and thirty inches wide. T'would be well to be here early.

Wednesday's Mid-Day Lunch 50c

Served in Our Tea Room
11.30 a.m. to 2 p.m.

SOUPS
Cream of Tomato Pea

COLD MEATS
Pork Ham Clover Leaf Salmon

HOT MEAT
Dressed Tenderloin

VEGETABLES
Creamed Potatoes and Corn

DESSERT
Strawberry Shortcake with Whipped Cream Ice-cream

Bread and Butter
Pot of Tea or Coffee

Time-Limit Sales!

9 A.M. TO 10 A.M.

Four-String Corn Brooms at 49c

They are splendid for indoor or outdoor use. Made of wisps of green corn and securely bound with four strings. No Japanese substitutes used in making and each has an excellent sturdy hardwood handle. Not more than two Brooms to one customer and no telephone orders, please.

4.30 P.M. TO 5.30 P.M.

"Gold," "Sunlight," "P.&G." and "London Special" Laundry Soaps 10 BARS 65c

Did you know that Soaps last much longer if well seasoned? Therefore, it would be good buying to procure a supply while these highly recommended lines are selling at this price. The first three named are 12-ounce Soaps, while the "London Special" is a full pound bar.

NEW SHIPMENT OF

Children's Mercerized Lisle Colored Roll Top Socks

29c Pair, 3 Pairs 85c

Here you are again! The same good quality Socks that have been retailing all season at 39c a pair. The kiddies all demand them during this weather when the heat is so extreme. All were purchased at a clearaway pric and came in sizes from 5 to 8½. Practically all have white legs and there is a splendid selection of colored striped tops.

27-INCH

Baby Flouncings 49c Yard

When one reads this they will surely make a trip up town in the morning. Values up to 79c in this lot. Full 27 inches wide, and many exceedingly fine weaves. Quite suitable for that dress you were planing to get the little tot.

YARD WIDE

Drapery Silkolines 29c Yard

Better get yours tomorrow. New draperies throughout your home will do much towards keeping the home looking fresh and new. These are really worth 35c yard. The colors are blue, pink, rose, buff and maize, in many attractive floral designs.

The CRESSMAN Company Limited

7 WERE KILLED AS ELEVATED CARS CRASHED

Left Tracks and Crashed to the Street at Brooklyn's Busiest Traffic Intersection.

SIGNALS CHANGED.

NEW YORK, June 26 (Canadian Press).—Seven persons were killed and 45 injured yesterday when two wooden cars plunged from a Brooklyn elevated structure into the Borough's busiest traffic intersection. The two-car train, well filled with an early afternoon crowd of women, children and a few men, jumped the rails, ripped through rotted guard beams, tottered on the edge of the structure while hundreds of passersby stood spellbound in terror, and pancaked on its side to the pavement, a mass of splintered debris.

Carrying with it a mesh of electric trolley wires, the train hurtled to the pavement amid spurts of blue flame and crackling wire. As screams of the pinioned passengers, many of them transfixed by jagged sections of broken wood, rose above the crash, flames shot from underneath the cars and drove back the pedestrians who ran to the scene.

The driver of a delivery truck, the radiator of which had been caught under the falling train, rose white and trembling from his seat, burst into tears and staggered away. Two women, shaking as if with palsy, their faces bleeding from cuts, climbed out of the wreck and walked after him.

Within a few minutes a dozen pieces of fire apparatus and police patrols had broken their way through a cordon of several hundred bystanders. A score of ambulances arrived as the firemen fought to choke off the flames, the work interrupted intermittently by fear of injuring screaming women begging to be extricated.

Policemen, ambulance internes and employes of the railway, wielding axes feverishly, extricated one after another of the victims. Two hours of continuous hacking at the smoking, jagged mass of splintered boards which has been railway cars, were required to clear the wreckage of the bodies of the living and dead.

Edward Parcell, motorman of the train, who escaped without a scratch, was arrested, charged with homicide, after he had been questioned for more than an hour by Police Inspector Coughlin.

While hundreds of employes with fifty wreckage cars removed the debris which was stretched for fifty square yards on the pavement, Mayor Hylan, District Attorney Dodd, Gerhardt Dahl Chairman of the Board of Directors of the Brooklyn-Manhattan Transit Company, which operated the train, and the police, started inquiries into the cause of the accident.

The Mayor and District Attorney, after inspecting 25 yards of ties which had been ripped to splinters by the crash, announced their opinion that the loss of life had been caused by faulty construction.

"I am convinced," said the Mayor, "that the accident was caused by a defective truck leaving the tracks and crashing through a rotten guard-rail which, if good, should have prevented the fall to the pavement. The present guard rails are 30 years old. The cars are from 35 to 40 years old."

Mr. Dodd declared that the guard rails were nothing but a mass of matchwood and had long outlived their usefulness. All the officials agreed that the accident had had its inception at a switch, fifty feet beyond which the train had plunged to the street.

Although Parcell, the motorman, asserted that he had seen the switch turn to green, giving him right of way, the switch was turned to red after the accident. The Mayor openly charged that it had been tampered with after the crash.

The accident took place shortly after two o'clock. The train, of the Fifth Avenue Line, carrying for the most part women shoppers to the center of the city, was coasting along the straight piece of track to the station at the Long Island Railway Station, the busiest traffic intersection in Brooklyn.

Scores of pedestrians were walking under the elevated structure and two motor cars were underneath. Passersby declared they saw the first car "skip," topple, hang over the edge for a few seconds, then both cars turned on their sides and crashed to the street. Two passengers in a motor car were buried uuder the falling cars and killed instantly.

Parcell, the motorman, declared that about 20 feet before he reached a trailing switch controlling a connection between East and Westbound tracks, he felt a sag and bump.

"I was coasting at the time," he said, "I put on the emergency brake and it did not hold. The switch had been green and had given me a clear headway so I looked back to discover what was the matter.

"Then, suddenly, I heard the ties and guard rails splinter and the car went over the side of the structure in a nose dive. A few feet from the tracks I felt it catch and then both cars went over on their sides, that saved me. They pulled me out of my box."

Other witnesses declared that another train had passed the switch safely four minutes before the crash.

Within a short time after the accident several thousand people had gathered and had to be held in check by police reserves.

A panic was narrowly avoided when an oxyacetelyne gas tank used by the workers exploded and shot more than 50 feet into the air, landing near a group of watchers.

ANNUAL SCHOOL PICNIC 44 ST. MARY'S, N. MONAGHAN

NORTH MONAGHAN, June 26.—The annual school picnic of May's school was held on the school grounds on Saturday afternoon, June 23.

The weather was all that could be desired, and quite a good attendance was recorded. From the earliest arrival to the latest straggler all enjoyed a good time. The swings were kept in constant motion by the younger folk, and in the lower field, the usual quota of small boys played

The school Victrola was pressed into service, and provided amusement for the patient mothers.

The staff of teachers supervised the ice cream and candy booth, and nearby delectable sundaes and cake, or soft drinks were dispensed by the Misses Bery Cheyne, Thelma Blake, Ruth Yardley, Edith Hawes, Florence Taylor and Dorothy Hopkins. A few garments and pieces of fancy work were for sale at a table nearby.

The races, dear to the heart of the small girls and boys, were run off under the capable supervision of Miss M. Gardiner and Miss Garbutt, with the resulting prize list:

Girls under 8—1. Florence Evans, 2. Viola Saunders.

Boys under 8—1. Lawrence Sanders, 2. George Rutherford.

Girls 10 and under—1. Nellie Butler, 2. Edith Smith.

Boys 10 and under—1. Roy Thompson, 2. Fred Sanders.

Girls 11, 12 13—1 Vilma Johnston, 2. Hilda Evans.

Boys 11, 12, 13—1. Harold Porter, 2. Earl Davies.

Girls over 13—1. Florence Taylor, 2. Greta Godfrey.

Three-legged race (girls)—1. Ruby Burfield, Great Godfrey; Wilm Johnston, Simmons.

Three-legged race (boys)—John Thompson, Roy Thompson; 2. Clarence Barnes, Earl Davies.

Slow bicycle race—1. Clifton Byers, 2. Harry Faiers.

Needle and thread race—1. Albert Evans, Phyliss Simmons; 2. John Thompson, Ruby Burfield.

Mrs. Jackson, principal then rewarded them according to their various achievements, after which they formed into little picnic groups for supper.

Many thanks are due to the trustees for making this day, which is always the "children's day" such a happy one.

The principal and staff also wish to thank Mr. Rye for his kindly donation towards a treat for the younger children, who had not as yet started to school.

I am different and better~

MAPLE LEAF MATCHES

Well worth 15¢ a box

20

KING'S WHARF NEWS.

KING'S WHARF, June 26.—Miss Mary Flood of Toronto has returned home after a pleasant visit with her sister Mrs. Joseph Guiry.

Miss K. A. Perdue, nurse-in-training at Parry Sound is spending her holidays here, the guest of her brother, and sister.

Mr. and Mrs. David Morrissey of Lindsay, attended the barn raising at their son's, here last Tuesday.

Miss Minnie Guiry of Lindsay, is spending a few days the guest of her brother, Joseph here.

Mr. and Mrs. Wm. Perdue of Peterboro spent Sunday the guests of the latter's parents, Mr. and Mrs. J. C. O'Leary here.

Miss Kathleen Maloney of Toronto spent the week end the guest of Mr. and Mrs. Jos. Guiry.

Mr. Fred Fitzpatrick and sister Gertrude attended the silver wedding of Mr. and Mrs. Thos. Cavanaugh last week.

The many friends here of Domonic O'Neill son of James O'Neill of this place will regret to learn of hs serious illness from pneumonia.

A large number from here attended the dance at Mr. Thos. Morrissey's Tuesday evening and report a splendid time.

Mr. and Mrs. Peter Perdue also Mr. and Mrs. Vincent Perdue and families, spent Sunday the guest of friends in Ennismore.

Mr. and Mrs. Thos. Sullivan entertained a number of young people at their home Sunday evening.

Some twenty five tourists have arrived at Mr. Thos. O'Neill's to spend the summer here and report fishing splendid on Pigeon Lake.

Mr. and Mrs. Richard Murthee were business visitor to Lindsay during the week.

The two little sons of Patrick Perdue Alvin and Orville are spending a few days in Ennismore, the guests of their uncle, John Perdue.

Mr. John O'Reilly and the Misses Ruth Gilliece and Amelia Morrisey of Lindsay, spent Sunday, the guests of Mr. and Mrs. J. C. O'Leary here.

The many friends of Mr. John O'Leary of Lindsay, formerly of this place are pleased to see him around again after his serious illness.

The many friends here of Mr. Michael O'Neill are pleased to hear he is on the road to recovery and was able to be removed to his home from the Hospital in Lindsay, Tuesday.

Submarine Commander Arrested By Belgians.

BERLIN, June 26. — (Canadian Press.)—Captain Hans Rose, commander of the German submarine, U-53, which surprised the world in October, 1916, by suddenly appearing off Newport, Rhode Island, has been arrested by the Belgians and imprisoned at Sterkrade, according to Red Cross advices from the Ruhr, which assert that he is lying at the point of death because of maltreatment by the soldiers.

Young's Point News.

YOUNG'S POINT, June 26.—Mr. A. Payne of Lakefield was in the village on Thursday.

Mr. Alex Spence of Bobcaygeon registered at the Lakeview House on Wednesday.

Misses Clara and Belle Raddon visited their brother, Jim Raddon, over the week-end.

Mr. and Mrs. Morrison and children visited friends in the village on Friday.

Mrs C. F Osborne of Toronto is at the Lakeview House for the summer.

Misses Josie MacIlmoyle and Zelda Northey were in the village on Thursday evening.

Mrs Anderson and Mrs. Morin of Lakefield visited friends in the village on Friday.

Mr. Frank Whitehouse of Peterboro was in the village on Saturday.

Mr. William Scollard of Peterboro visited friends in the village on Saturday.

Mr. H. Lytle of Deer Bay was in the village on Friday.

Mr. and Mrs. George Wilson and children of Hall's Bridge visited friends in the village on Thursday.

Mr. R. J Bruce of Toronto was in the village on Saturday.

Miss Aldon of Toronto visited friends in the village on Saturday.

The Normalites excursion passed through the village on Friday en route to Burleigh Falls.

STRIPED and PLAIN

SKIRTS

For Summer Wear to be Sacrificed at

FROM

$2.50 UP

AT THE

PETERBORO LADIES' TAILORING COMPANY

283 GEORGE STREET
(Op. Grand Opera House)

MENNEN BORATED TALCUM

Safest for Baby

In your PLAYER Piano insist on a

PLAOLA ACTION

RELIABLE, PERMANENT SERVICE
Perfect Expression from Pedalling only

CAMPBELL STRATTON & CO.

MEMBERS TORONTO STOCK EXCHANGE

INVESTMENT BROKERS

244 Bay St. Toronto

GEO. W. LUNDY, Mgr. Peterborough Office.

6 Bank of Commerce Bldg. Phone 550

Featuring Values Such As Peterboro Expects From
TURNBULL'S MAMMOTH FIRE SALE

Girls' Smart Sailor Hats, Reg. $2 for $1.39

Wonderful value for the little miss. Very becoming Straw Sailors in navy, black, brown or white. Large brim, wide ribbon band and streamers. Thirty only to Sell at this price.

Gingham Polly Prim Aprons 49c Each

Polly Prim Aprons made from Canadian ginghams in attractive plaids and checks. Generous size, good length, edges bound with white bias tape. Fire Sale priee, each..... **49c**

(Main Floor)

Pantie Dresses 1.39

Children's Summer Dresses with Panties extra made of the same material as the Dress. Cut in very attractive styles and made from best qualities of romper cloth, chambray and ginghams. Sizes up to 5 years. Good value at $2.00 each. Fire Sale price..... **$1.39**

(Main Floor)

Economy Basement

Electric Fans, Regular $7.50, for $5.95 (Keep Cool)

Just what you need for your home or office desk—a Model G 6-inch Polar Cub Elctric Fan. Regular price, $7.50. Fire Sale price..... **$5.95**

Mop Handle and Cloth, Reg. 70c, for 59c

Strong Mop Handle with good heavy coil spring; also White Knitted Mop Cloth. Regular value, 70c. Fire Sale price, complete..... **59c**

Glass Ovenware, Reg. Up to $3.25, for 98c

Glass Ovenware, consisting of 1-Qt. and 2-Qt. Oblong Covered Casseroles, one 2-Qt. Round Covered Casserole, 2-Qt. Pudding Dishes and set of 6 Custard or Muffin Dishes. Values on this table up to $3.25. Very special Fire Sale price, each..... **98c**

Cake Pans, Reg. 45c, for 29c

Cake Pans made from heavy sheet tin, reinforced with heavy wire edge. Size 14 by 10 inches. Regular value, 45c. Fire Sale price, each..... **29c**

Cups and Saucers, 2 for 35c.

Cups and Saucers for every-day use. Made of strong English porcelain. Neatly decorated with gold hair-line and clover leaf. Two shapes of Cups to choose from. Regular value, 30c for Cup and Saucer. Fire Sale price, per 2 Cups and Saucers for..... **35c**

Four Timely Bargains From the Third Floor

Window Shades, Regular $1.45 for $1.15

Oiled Opaque Window Shades, mounted on Hartshorn rollers, 37 inches wide and 72 inches long, in white, cream or green shade cloth. The rollers assure you of lasting service. Regular value, $1.45. Fire Sale price..... **$1.15**

Cretonnes and Chintz, Reg. up to $1.50 for 39c

A table full of splendid qualities and patterns that will look well on a window. Widths from 30 inches to 36 inches wide. Regular value up to $1.50. Fire Sale price..... **39c**

Camp Beds, Reg. $5.50 for $3.75

Roll-Up Camp Bed made of good strong canvas, 6 feet long by 2 feet 6 inches wide. Regular value, $5.50. Fire Sale price..... **$3.75**

Hanging Verandah Seats, Reg. $10.50 for $6.50

Fumed oak finished, strongly constructed, 4 feet long, suspends from ceiling with chain. Regular $10.50. Fire Sale price..... **$6.50**

Lisle Socks 25c Pair

Children's Lisle Socks, white with colored stripes, roll top. Sizes 5½ to 8½. Fire Sale price, pair..... **25c**

Parasols, Reg. $6.00, for $2.98

Parasols for sunshine or rain, English Silk and Wool tops; leather carrying straps or ring handles; good strong 7-inch frame. Regular $6.00 values..... Fire Sale Price, each..... **$2.98**

Teazle Wool, 79c ¼-Lb. Skein

Teazle Wool imported direct from England. It is 2-ply and is suitable for knitting sweaters, etc. Can be brushed up to give the brush wool effect that looks so very attractive. The colors are pink, white, sky, mauve, jade, Copen. and rose. Done up in 4-oz. skeins. Special Fire Sale price, per ¼-lb. skein..... **79c**

Dust Caps, 2 for 25c

Dust Caps made in circular piece and shirred with elastic from percales and ginghams. Light colors. Fire Sale price special at..... 2 for **25c**

Stamped Goods Table 39c

A collection of odds and ends of articles stamped in attractive designs and easy to work. There are Cushion Tops, Rompers, Children's Dresses, Laundry Bags, Envelope Chemise, etc. Regular values up to $1.00 each. Your choice at..... **39c**

Stylish Dresses For The Hot Weather

Made from beach cloth of very fine quality. Shown in the combination effects so popular this season, upper part having small design and the skirt in plain color to match. The range includes rose, orchid, Copen. and green. Sizes 16 to 40. Exceptional value.

$5.95

Six Specials From the Main Floor

Supreme Knitting Wool, 3 for 19c

A 4-Ply Wool that is so very desirable for fancy knitting. Knits up soft and even and is quite firm. A well twisted Wool. Just a few shades left that are very attractive. Full ounce balls. Good value at 15c each. Fire Sale price..... 3 for **19c**

Ladies' Vests, Reg. 60c, for 43c

Peerless Brand Vests in first quality. Flat rib, Swiss rib and spring needle knit. Choice of opera top or cumfy cut. Good 60c value. Fire Sale price, each..... **43c**

Children's Bloomers, 25c Pair

Choice of pink or white in Jersey Knit Bloomers for children. Made roomy in sizes 8, 10 or 12 years. Fire Sale price, pair..... **25c**

Voiles, 37c Yard

A good range of patterns in dark, medium or light effects. The quality of material is also good. 36 inches wide. Regularly priced at 50c yard. Fire Sale price, yard..... **37c**

White Embroidery Linen, Reg. $1.50, for 98c

Fine even weave Pure Linen, bleached a snow white. Suitable for fancy-work, especially desirable for drawn-work. 36 inches wide. Sells regularly at $1.50. Fire Sale price, yard..... **98c**

Striped Bath Towels, 49c Each

English Bath Towels, large size, closely woven and thick terry. Cream with brown stripes. Regular 65c value. Fire Sale price, each..... **49c**

Ladies' Silk Hose, Regular $1.00 Value for 59c Pair

Ladies' Silk Hose with fancy self stripe or plain knit. The colors are black, white, brown, sand or grey. Deep lisle top and lisle foot. Fashioned to fit. All sizes. Regular value, $1.00 pair. Fire Sale price, pair..... **59c**

KNEW CONDITIONS OF UNION BANK

Hon. W. S. Fielding Compliments Officials on the Action Taken to Avert Trouble—Now on Sound Footing.

OTTAWA, June 26 (Canadian Press). —The debate on the situation revealed by the Union Bank statement which took place in the House of Commons yesterday afternoon, was limited to speeches by Robert Forke, Progressive leader, and Hon. W. S. Fielding, Minister of Finance. Both complimented the officers of the Union Bank on the courage they had shown, Mr. Forke saying that he did not desire to "cast any shadow of doubt on the soundness" of the bank, and Mr. Fielding stated that he had "no reason to doubt that the bank is in a sound position."

Mr. Forke compared the situation in regard to the Union Bank with that which developed when the Merchants Bank, as he put it, "capitulated into the Bank of Montreal in which it was swallowed up."

He remarked on the impossibility that another merger had just been avoided, and emphasized the danger of the concentration of the control of credit in a few hands. He asked whether the government had had knowledge of the position of the Union Bank and urged that steps should be taken to prevent a recurrence of similar trouble.

He anticipated the reply that men could not be made honest by preventative measures, and added that "that does not make for stability or public confidence, and I claim that something ought certainly to be done to ensure the public against any disastrous happenings in connection with the banks, at least with the authority of any directors."

Mr. Fielding replied that he had known of the position of the Union Bank since the April statement of the bank was filed in the month of May. At that time the auditor of the bank, E. S. Read, had come as a special messenger from the president, W. R. Allen, and told him that the bank had had losses and Mr. Read had asked his advice. He had advised thorough investigation, followed by a frank statement, and had been told that that was the intention of the president and directors of the bank. Later, in June, he had received a letter from the president, recapitulating what the auditor had said and announcing that the statement of the bank would be ready in ten days or two weeks.

As to Mr. Forke's request for assurances that the same thing might not be repeated, Mr. Fielding was not optimistic. "I can tell him," said the minister, "that we have no assurance, and as long as human nature is as it is, we cannot have any assurances that misfortunes may not occur to any bank. We cannot guarantee the banking skill or the moral character of any banking official."

Mr. Fielding added that even at this eleventh hour that he would welcome any suggestions that might be made as amendments to the banking bill.

BETHEL PARAGRAPHS.

BETHEL, June 26—Mr. and Mrs J. Laing of South Monaghan, were the guests of Mr. S. Wood, over the week end.

A large number from this vicinity attended the farmer's picnic at Indian River, Wednesday afternoon.

Quite a number of the young people from this vicinity attended the dance at Indian River Wednesday evening.

Mr. and Mrs. E. Fife and T. Mc Adam, spent Monday evening in Peterborough.

Mr. Edwin Fife spent Friday afternoon in Peterboro on business.

Mrs. G. Patterson spent Sunday afternoon the guests of Mrs. W. Weir of Lang.

Quite a number attended the Keene Presbyterian Anniversary Sunday.

Mrs. D. McAdams spent Tuesday afternoon shopping in Keene.

Mr. and Mrs. G. B. Mann of North Monaghan were week-end guests at the home of Mr. and Mrs. H. McKay.

Miss E. Reid and Miss M. Young of Peterboro were the guests of Miss Reid's parents Mr. and Mrs. B. Reid, over the week-end.

The Messrs J. McKay, C. Murphy of Norwood, J. Shields of Flint, Mich., were guests of H. McKay's, Thursday.

Many silos and fences were damaged by the severe thunderstorm Tuesday afternoon.

THE POWER OF SUGGESTION.

Traveling is becoming more and more of a fine art. Formerly it was regarded simply as a process of getting from one place to another — most tiresome but unavoidable. Now it is looked upon as a joyful undertaking, a delightful interlude in the regular routine of life, especially when the journey is over the lines of the Canadian National Railways. The keynote of the Canadian National Railways is Service. That service aims to make the passenger as comfortable as possible and to save him every bit of unnecessary effort. Thinking is a mental effort. Patrons of the Dining Car Service will now find themselves saved that trouble, by a casual glance at the little dodger that is distributed throughout the coaches on all trains to which Dining or Cafe Cars are attached. Upon that dodger, which is printed in both English and French, are several suggestions for a suitable combination of dishes for the coming meal. Prices for a complete menu for Breakfast, Dinner and Supper range from 35 cents to $1.25. The traveller merely needs to decide what he wishes to pay, and upon entering the Dining Car he will find himself served as quietly and satisfactorily as he would in any well-appointed home.

In 1920 France, Italy and Belgium imported 304,000 tons of beef.

DIED OF INJURIES.

MONTREAL, June 26. —(Canadian Press.)—Charles Jordan, jockey who was trodden on when his horse with two others fell in the second race at Delorimier Park here yesterday afternoon, died at six o'clock in the Royal Victoria Hospital here from a fractured skull.

Blackheads Go Quick By This Simple Method

Blackheads—big ones or little ones—soft ones or hard ones—on any part of the body go quick by a simple method that just dissolves them. To do this get about two ounces of peroxine powder from your druggist—sprinkle a little on a hot, wet cloth—rub over the blackheads briskly for a few seconds—and wash off. You'll wonder where the blackheads have gone. Pinching and squeezing blackheads only open the pores of the skin and leave them large and unsightly—while the simple application of peroxine powder and the water dissolve them right out, leaving the skin soft and the pores in their natural condition.

FALL TRIMMINGS.

Very close stitching in wool, or rows of soutache braid, are popular trimmings on the first coat dresses and suits for fall.

AT TRENT RIVER AND THE DISTRICT

Strawberries 25c a Box, and Will Be Cheaper—Personal News.

TRENT RIVER, June 26.—Mr. and Mrs. W. J. Edmanson, Miss Edmanson and Mrs. A. W. Chapman returned to Toronto yesterday having been guests at the Cook cottage last week.

Messrs. A P. Fischely and L. E. Wymans have left for Cleveland after spending the past week guests at the Cook cottage.

Mrs. Holmes and Miss Helen of Toronto have arrived Friday to holiday at their cottage.

The funeral of the late John A. Hutchinson was largely attended yesterday. Service was held at the house at 2.30. Interment at Maple Grove cemetery.

Dr. and Mrs. Eccelstone and daughters motored home to Toronto, having been guests of Mr. and Mrs. Claud Goodman while here.

Mr. and Mrs. Jefkins of Toronto were among the guests at "Cedar Isle" for the opening.

The Iola Orchestra were greeted again with a large attendance at the Riviera Pavillion Friday night the music being the very best.

Strawberries are being sold in this locality at 25 cents per box and the price will be lower this week as the crop is abundant.

Mr. Frank Osborne of Toronto arrived today and is a guest with his sister, Mrs. Claud Goodman.

Miss Annie Hutchinson and brother, Douglas of Toronto, also Mrs. Earl Cunningham and children of Bradford were in attendance at their father's (the late John A. Hutchinson's) funeral.

Mr. Joe Wilson of Toronto is among the number of many guests at Cedar Isle.

The school was closed Friday in honor of the late John A. Hutchinson.

Mr Sam Adams is seriously ill from the effect of a sunstroke received Friday. Dr Holdcroft of Havelock is in attendance.

The new management of the Riviera Pavillion have re-decorated the interior of the building and installed the new Delco gas lighting system, which gives the placee the appearance of fairyland.

Italian Countess Asks For Divorce.

PROVIDENCE, R. I., June 26. — (Canadian Press). — Alleging non-support and desertion, Eleanor Curran Moroni, now a resident of Montreal, has filed suit in the Superior Court for Providence and Bristol Counties for divorce from her husband, Count Girolamo Moroni, of Milan, Italy. Countess Moroni is well-known in this section, having lived at Providence and Bristol. She still retains a residence at the latter place.

Papers in the suit were filed May 1, and served on the count at Milan, May 22. The case will probably be heard in the Superior Court here during the week of July 2. Joseph W. Grimes and George C. Clinton, of this city, are counsel for Countess Moroni. Gardner, Moss and Haslam, also of this city, represent the Count.

Countess Moroni now resides at Montreal, and is at present at a camp in the Province of Quebec.

Housing Bill Passed House of Commons.

LONDON, June 26. — (Canadian Press). — The House of Commons last night passed the third reading of the Housing Bill without revision. The principal alterations in the bill in its progress through committee have been an increase in the subsidy payable through the local authorities in connection with the houses built under the scheme and an extension of the size of the houses.

Although the bill is not yet law, plans are already being put forward for the erection of nearly 16,000 houses.

SILK JUMPERS.

Hand crocheted jumpers and those of silk crepe bound with braid are now developing wing sleeves that are most attractive.

Glaxo

Expectant Mothers should send for this book

"Before Baby Comes"

For 10c. we will send to all who state the month they expect Baby, a copy of "BEFORE BABY COMES." Written by a doctor, it tells the mother-to-be how to take proper care of herself during the anxious weeks of waiting, so that when Baby arrives he will be as fine and bonnie as she wishes to see him. This is a very helpful book. Write for it to-day, enclosing 10c., to our Sales Agents, Harold F. Ritchie & Co., Ltd., 10 McCaul St., Toronto. Please mark your envelope Department 23 9

A PURE SOAP

That Works in Nature's Way

Nature intends your skin pores freely to throw off impurities and supply the blood with oxygen.

MADE IN CANADA

FAIRY SOAP

CLEARS YOUR PORES AND HELPS THE BODY BREATHE

THE R. K. FAIRBANK COMPANY LIMITED MONTREAL

81

Canadian Representatives

Wholesale Drug Distributor

The Lymans Bros. & Co. Limited, Toronto

Lymans, Ltd. Montreal

Dry Goods Distributor

Greenshield's Limited Montreal

No matter how beautiful you may be to your own dressing table mirror—you may still go unadmired if you neglect this final touch which glorifies your hair.

Select a strong Gainsborough Hair Net in the proper color to match your hair. Adjust it to the coiffure which you choose, and it will keep that lovely, graceful contour as fresh and perfect as the vision in your dressing table mirror showed it to you!

WECO PRODUCTS COMPANY, LIMITED, TORONTO, ONTARIO

Gainsborough

Genuine HAIR NET

The Net of the Life-Like Lustre

THE LARGEST SELLING HAIR NET IN THE WORLD

LOCAL Y.W.C.A. BALANCE SHEETS

Receipts and Expenditures Year Ending April 30, 1923.

PUBLIC DEPARTMENT
RECEIPTS.

Rent	$1322.00
Membership	487.80
Swimming	579.45
Subscriptions	438.50
Education	46.45
Sundries	85.40
Gymnasium	948.20
Camp	974.51
Religious	94.00
Autumn fete	867.00
Interest	38.48
Basketball	65.05
Exhibition	1031.80
Bal. from 1922	107.40
Deficit 1923	1201.86
	$8287.90

EXPENDITURE.

Salaries	$1547.35
Fuel	13.96
Phone and Typewriter	138.33
Furniture and repairs	369.03
Printing and advt.	63.10
Mortgage	875.00
Insurance, Interest and Taxes	621.93
Sundries	44.30
Education	49.45
Gymnasium	1061.57
Swimming pool	654.07
Swimming pool repairs	600.00
Religious	108.15
Coal	449.63
Dominion Council	78.48
Basket ball	65.05
Exhibition	580.81
Camp	967.69
	$8287.90

HOUSE DEPARTMENT
INCOME.

Boarders	$13,126.40
Transients	1663.80
Sundries	92.61
	$14,882.81

EXPENDITURES.

Salaries	$ 3878.28
Meat	1748.97
Fruit and fish	763.46
Milk	600.38
Groceries	1852.40
Flour and bread	535.93
Fuel	1317.00
Phone, rent, lights	1516.60
Furniture and repairs	549.64
Water and ice	59.64
Laundry	433.56
Linen	225.09
Balance	1491 85
	$14 882.81

"OUCH! HOW MY FEET HURT!"

They Ache and Sting and Burn 'till they almost drive me crazy!" Thousands of people suffer daily from Sore feet and think their case is hopeless—when a single application of Geero Wormwood Balm would bring them sweet relief.

Sore feet, Corns, Bunions or Callouses—it makes no difference. If you want to be free'd from your foot troubles—quick! use Geero Wormwood Balm.

No rags, no pads, no fussing—This pain-killing Wormwood treatment "rubs in" like a cold cream and thats all there is to it—expect a soothing Cooling Comfort that reduces inflamation, softens hardened calloused spots and drives away soreness and pain. Try it tonight—one trial will convince you! Any good druggist can supply you— at little cost.

KNOCKED DOWN BY AUTO AND SLIGHTLY INJURED

While a crowd of some hundreds was gathered around the bulletin boards at the Examiner office last night, a car driven by a local man struck Walter Coombs, of Millbrook, throwing him under the wheels.

The car was proceeding slowly south on George street when Coombs stepped in front of it. His head was injured and required six stitches, but it was not necessary to remove him to the hospital.

TROPICAL CANADA, ARCTIC FOODS, INCREASING DISEASE.

Canadians sympathize with inhabitants of the tropics without realizing that Canadian summer is as hot as the tropics. This lack of realization leads us to serious errors in summer diet. We feed ourselves, for the most part, as if we lived in the arctic, upon "heating" meats, fats, starches and sweets, while our summer foods consist of non-startchy whole grains, milk, eggs, leafy vegetables, nuts, fruits, etc. Fats, meats, sweets, starches like white flour, refined cereals, polished rice are called "Excess Acid" foods. Acid foods "heat the blood" or make it acid. Whole grains, milk, leafy vegetables, fruits, etc., are "Excess Alkali" foods and "cool the blood" by keeping it naturally alkaline, or non-acid. Acid blood is the forerunner or cause of much disease. Alkaline blood is Nature's immunizer against diseases.

Roman Meal is the only alkaline cereal, alkaline enough to correct the acids of starchy white flour, other cereals, white sugar, fats, and meats. It keeps the blood alkaline or "cool," thus invigorates the body in hot weather and defends it against disease in Nature's own way. It keeps civilized users well in the same way that savage races keep well, by using only the unrefined, alkaline foods of nature. Roman Meal hot porridge or baked products are more 'cooling' than any cold, refined acid cereal can be, but the new icy-cold BROSE-O, CHOCOLO-O, JELLE-E, with milk, cream, whipped cream, honey, preserved or fresh fruits, are unequalled, "cooling" hot-days treats. Roman Meal prevents indigestion, positively relieves constipation. At grocers.

Want Ad Tips by John T. Bartlett

FOR WANT AD. BUYERS

Here are some hints for most profitable use of the want ad. pages.

Have a pencil handy as you glance through the want ads. Mark those which especially interest you. This will save you time in referring to the page later, and will prevent you possibly overlooking an important want ad.

Still another good plan is, have an old safety razor blade near, with it cutting out valuable want ads. Should you lose copy of the paper containing one or more advertisements you wish to look into, 'phone the want ad. department. An employee will give quick service in reading off to you the want ads. you are interested in.

Good buying dictates that you investigate everything, if necessary, in the desired line that is advertised. Use the telephone freely. A 'phone call to several advertisers will often pick out the one, unfailingly, with whom you will do business. Compare offerings.

Want advertisers in this newspaper are reliable, and it is the intent of the management that none other shall gain entrance to these colums. If you meet with treatment not honorable, report the facts at once to the advertising manager.

Many classified advertisers run leader want ads. Real estate firms do. Their advertised listings are simply "samples." If you do not find advertised what you wish, call on several firms.

The important facts about payment are these: If you pay cash, you will probably buy somewhat lower of most want advertisers. If you are not in a position to pay cash, propose terms, giving references. Very likely you will be able to obtain favorable terms.

(All Rights Reserved.)

IT'S VERY LIKE PULLING TEETH

May Be Tough at the Time, But a Mighty Calm Follows, Says Defeated Premier.

BARRIE, June 26 (Special to The Examiner). — "It's like pulling a tooth—it may be tough at the time, but there is a mighty peace afterwards," was the comment the Hon. E. C. Drury made to The Examiner reporter last night after he read the news that the Government had been overwhelmingly defeated.

Mr. Drury took the results of the elections in the best of spirit, although naturally sorry for the way the voting had gone. He did not express a word of bitterness either in the defeat of the Government as a whole or the defeat of himself in Halton County.

No matter what Mr. Drury's own sentiments are, his five children are frankly and unfeignedly glad that he is no longer to be Premier of Ontario. They are happy that they are going to have their daddy home some of the time now.

Mrs. Drury, too, said: "Personally I am glad that my husband is out of it."

Back to the Farm.

"I am going back to private life," said Mr. Drury in his official statement to the people of Ontario.

He declined to discuss what action would be taken as to who would be the leader in the Legislature of the U.F.O section, nor would he speak on the matter of whether a seat would be found for him in some riding.

Mr Drury is going to Toronto this morning, where he will meet the Hon. W. E. Raney and other members of his Cabinet. He expects to see the Lieutenant-Governor at once, and advise him to call on the leader of the majority party to form a Government.

ATHLETES IN ITALY TRAINING ACTIVELY FOR NEXT OLYMPIAD

ROME, June 26. (Associzted Press). —Italy will be a factor to be reckoned with in the 1924 Olympics at Paris, if the preparations of the Italian Olympic committee are an indication. Italy, since the war, has taken an enormous brace in athletics, and in many branches of sport is developing material certain to compete strongly against the older sport nations. Each city and village has its own sports organization, and every vacant lot is being commandeered by aspiring athletes for their incipient training. Football is especially popular.

In the field and track events a large number of strong athletes have come to the front. Zucca does the 100 meter run in 10 4-5. Giorgio can make the 200 meters in 22 4-5. Cominotto is Italy's 800-meter man, doing the distance in 1[54[. The Marathon is done by Speroni and Benedetti. Frigerio, winner of both walking features in the last Olympics, is now Italy's sporting hero, having recently beaten the Olympic record. The best pentathlon man is Contoli.

Swimming will have strong Italian representation. Many of the Italian water men already have established records in Europe. Among the foremost are Bacicalupo, Sachner, Massa, Costa Malito and Sebastiani. For the weights, Bottini, Antwerp winner in the heavyweight class, will again represent Italy. A strong team also will put up a battle in tennis. It is probable that Colombo, present Italian champion, Count Bonacossa, Sabbadini and Serventi will compose the team.

The army and navy also are interested in several events and will probably send rifle and fencing teams while in boxing there is a wide variety of amateur material available for the 1924 Paris classic. Lanzi is a good fly-weight possibility, Petrarca shapes up for the bantamweight, Lecis for the featherweight, Cavenaghi for the lightweight, Ravizza for the welterweight, Colaccio for the middleweight, and Serraudi for the light heavyweight, while there are one or two possibilities for the heavyweight class.

DANISH FARMERS WELCOME PLANS FOR RUSSIAN TRADE

COPENHAGEN, June 26 (Associated Press).—Plans for a direct steamship line from Scandinavian ports to Petrograd have been made by Norwegian, British and Danish capitalists, to be opened this summer. The new line is being established as a result of the preliminary Russian-Danish trade agreement which was signed in Moscow recently.

The Danish farmers are particularly interested in the new agreement as it is looked upon as providing a market for their surplus produce.

The Illecillewaet glacier at Glacier, British Columbia, has retreated at the rate of 112.5 feet a year for the last four years.

MAGNESIA FINE FOR DYSPEPTICS

Neutralizes Dangerous Stomach Acids Which Cause Indigestion.

The almost universal use of Magnesia by physicians and stomach specialists is due to the fact that it instantly neutralizes the dangerous stomach acids which cause nearly all digestive stomach trouble. With acid gone and stomach sweet, easy and painless digestion invariably follows.

Old dyspeptics, whom Indigestion and sour, weak and sickly stomach, have made miserable for years, find quick and lasting relief in this simple remedy, and are again able to eat what they please. A glass of hot Magnesia water after meals prevents all trouble.

Prepare Magnesia water at home by dropping one teaspoonful or four tablets of pure Bisurated Magnesia in a glass of hot water. Any reliable druggist can sell you the genuine Bisurated Magnesia and stomach sufferers and dyspeptics who follow this plan and avoid the use of pepsin, charcoal, soda mints, drugs and stomach medicines will soon find that the stomach, relieved of irritating acid and gas, soon resumes its normal tone, and will do its work alone without the aid of artificial digestents.

A Thought

There is that scattereth and yet increaseth; and there is that withholdeth more than is meet, but it tendeth to proverty:—Prov. 11:24.

Any one may do a casual act of good nature; but a continuation of them shows it a part of the temperament. —Sterne.

GERMAN RUM-RUNNER SUCCUMBS TO STRATEGY

BERGEN, Norway, June 26 (Associated Press).—Strategy plays its part now and then in Norway in the taking of rum-runners, and the recent capture of the 200-ton German yacht Elizabeth is a case in point.

Standing off the Norwegian coast the Elizabeth was in need of coal, and sent in a motor boat and 17 men to get a supply. The boat was seized, and the men replaced by 17 armed police and customs officers. Approaching the Elizabeth, the police signalled for three men to come off in a row-boat to help with the unloading of the coal supposed to be aboard. When they reached the motor boat they were overpowered and handcuffed. The police then drew alongside the Elizabeth and boarded her.

The Germans still on board the yacht made a desperate resistance and one of them loosed the ship's dog, a gigantic Great Dane, who leaped at the throat of one of the police, but was shot dead. Eventually the smugglers were overpowered and put in irons.

Jersey cow owned by a Montreal man has broken all Canadian records by producing 1200 pounds of butter in a year.

HOW TO SLEEP 3-IN-A-BED

YES, it CAN be done—but not like this.

The trouble is, most people go to bed with "something" on the mind—or ON THE STOMACH!

The answer is, no matter what the day has brought forth to upset your mind and digestive organs, take Beecham's Pills when you retire.

Though in no sense a "sleeping potion," this 80-years-famous household medicine so harmonizes the system that you can sleep in quiet and perfect rest, even in two feet of bed space.

Beecham's Pills are as efficient and harmless for children as for adults—sweetening the stomach, invigorating digestion and stirring liver and bowels to natural activity.

At All Druggists—

KING GEORGE SCHOOL PICNIC HUGE SUCCESS

The picnic of the King George school, held on Saturday afternoon at Nicholls Oval, was the most successful event of the sort held by the school in the last four years. Over five hundred people attended, including the school's pupils, their fathers, mothers and friends. The King George Home and School Association, assisted by the parents, looked after arrangements. Messrs. J. E. R. Munro and L. Copp had charge of the sports, for which prizes, presented by Mr. J. Ellis, were donated by the parents of the children.

Races and Winners.

The following is the list of races and their winners:

Boys, six years and under—George Hunter, Leslie Burton, Eddie Starr.

Girls, five years and under—Dorothy Weese, Laura Charlton, Florence Reid.

Boys of seven years, 50 yards—Gerald Harran, Jack Smith, Stewart Williamson.

Girls of six year, 50 yards—Hilda Storey, Ola McCauley, Elsie Day.

Girls of seven years, 50 yards—Wilma Reid, Jennie V. Playford, Marion Jaquith.

Girls of eight years, 50 yards—Lillie Ellis, Ethel Cook, Vivian Greer.

Boys of eight years, 75 yards—Speros Yeotes, George Hamilton, Arnold Worboy.

Boys of nine and ten years, 75 yards—Melville Hunter, Orville Harran, Cyril Whatley.

Girls of nine years, 75 yards—Hilda Joyce, Phyliss Rome, Grace Hawkes.

Girls of ten years, 75 yards—Jean King, Ila Battenden, Dorothy Mason.

Boys of eleven and twelve years, 100 yards—Jimmie Ellis, Jno. Hunter, Wilbert Starr.

Girls of eleven and twelve years—Alice Grierson, Kathleen Nichols, Minnie Ebbs.

Boys of thirteen and fourteen years, 100 yards — Ross Hamilton, Alastair Adams, Orville Rome.

Girls of thirteen and fourteen years, 100 yards—Viola Smith, Elizabeth Lawrence, Lillias Grierson.

Boys, 100 yards, open—Jimmie Ellis, Ross Hamilton, Donald Clarke.

Girls, fifteen years and over, 100 yards—Jean Wheeler, Olive Howland.

Boys (three-legged)—Reggie Harran and Jimmie Ellis.

Girls, (three-legged)—Hilda Joyce and Violet Little.

Sack race—Melville Hunter and Speros Yeotes.

Wheel-barrow race—Reggie Harran and Jimmie Ellis.

Open ball game for girls—Dorothy Mortimer, Phyliss Rome, Jean Wheeler.

Running tape (boys)— Allen Anderson, Jimmie Ellis and Billy McCartney.

Relay race— Alastair Adams, George Milliken, Billy McCartney, Donald Clarke.

Tug of war—Howard Stoner, Neil Gemmell, Orville Rome, Billy Wylie, Jimmie Ellis, Reggie Harran.

Children's tug of war—Jean Wheeler, Olive Howland, Lillias Grierson, Genevieve Foster, Olive Weese, Alice Grierson.

A ball game between boys and their parents resulted in a tie. The line-up for the parents was as follows: Messrs. V. Hamilton, G. Langley, Anderson, J. Doner, Howard Doner, J. Lancashire, Weese, Ellis and 'Bud' Weese. The boys lined up as follows: Jimmie Ellis, Harold Cox, Donald Clarke, Neeil Gemmell, Bill Wylie, Harry Miller, Donald Moffat, Melville Starr and Donald Miller.

KAISER TURNS TO BIBLE.

BERLIN, June 26. — Ex-Kaiser Wilhelm has submitted a new introduction to the Bible to the Evangelical Synod for its consideration. He holds the Christian creed has been corrupted by certain ideas that are purely Jewish.

WINCARNIS

The Reconstructive Tonic

Strengthens the weakened

Invigorates the exhausted

Fortifies the enfeebled

For almost half a century physicians have prescribed it for the anæmic, debilitated, nervous and run-down.

Sold by all druggists

Send for booklet telling how to regain vigor of mind and body

Coleman & Co., "Canada", Ltd., Toronto

HISTORY REPEATS FOR NORTH PERTH

STRATFORD, Ont., June 26. — History repeats itself. A. Hay and A. Monteith battled at the polls in North Perth twenty-five years ago. Mr. Hay went down to defeat. They were the respective fathers of F. Wellington Hay, Liberal leader, and Dr. J. D. Monteith who yesterday were the North Perth candidates of the two old parties. Again a Monteith was triumphant.

NEW MEMBER SEATED.

LONDON, June 26. — (Canadian Press).—Robert Smillie, the former miners' leader, took his seat in the House of Commons yesterday as representative for Morpeth. He was greeted by the Laborites, who wore red flowers in their buttonholes — roses, carnations, gladiolas.

The Conservatives protested against bringing such quantities of flowers into the Chamber, but the Speaker said he was powerless to intervene. There were noisy scenes for a considerable period and angry words between the Conservatives and Laborites.

MRS. MISENER'S ACHES AND PAINS

Vanished After Using Lydia E. Pinkham's Vegetable Compound

"Branchton, Ont. — "When I wrote to you for help my action was mostly prompted by curiosity. I wondered if I, too, would benefit by your medicine. It was the most profitable action I have ever taken, I heartily assure you, for through its results I am relieved of most of my sufferings. I have taken six boxes of Lydia E. Pinkham's Vegetable Compound Tablets and a bottle of Lydia E. Pinkham's Blood Medicine, and I can honestly say I have never been so well before. I had suffered from pains and other troubles since I was fifteen years old, and during the 'Great War' I worked on munitions, and, in the heavy lifting which my work called for, I strained myself, causing inflammation from which I suffered untold agony, and I often had to give up and go to bed. I had doctored for years without getting permanent relief, when I started to take your medicines." — Mrs. GOLDWIN MISENER, Branchton, Ont.

Sick and ailing women everywhere in the Dominion should try Lydia E. Pinkham's Vegetable Compound before they give up hope of recovery. C

Unsolved Mysteries

THE ORIGIN OF THB STARS AND STRIPES

The recurrence of "Flag Day"—the anniversary of the day on which Congress adopted the first official flag of the United States—naturally brings up the question as to why the Stars and Stripes was adopted, one that has never been answered in spite of the almost continuous attempts of historians and others to throw the light of undisputed fact upon the matter.

When the Revolution broke out, most of the States adopted flags of their own and, in October, 1775, Washington wrote to two officers who were about to take command of vessels of war: "Please fix on some flag by which our vessels may know each other." The first "striped" flag is said to have been flung to the breeze at Cambridge, Mass., Washington's headquarters, in January, 1776. This had 13 stripes, alternate red and white, but the statement that it was the "first American flag is disputed by those who claim that the original "Flag of America" was hoisted by John Paul Jones on his own vessel, the Alfred, some time before this. No exact date has ever been discovered for this occurrence, but it was undoubtedly before the official adoption of a flag by the Continental Congress on June 14, 1777—although even here there is considerable speculation as to whether this was the actual date of the adoption of the Star Spangled Banner as the flag of the United States.

According to the records of that day, Congress adopted a resolution on June 14, 1777, which read: "Resolved: That the flag of the 13 United States shall be 13 stripes, alternate red and white; that the union be 13 stars, white on a blue field, representing a new constellation." There is not a particle of evidence to show who introduced this resolution or whether any discussion was evoked by it, while the resolution comes down in history as having been "adopted" on the day now celebrated as "Flag Day," it was not officially promulgated by the Secretary until September 3, 1777.

There are several answers to the question "What suggested the Stars and Stripes?" Some authorities maintain that Washington found in his own coat of arms the hint from which he designed the flag—a design of two red bars on a white ground, with three gold stripes above the top bars. This is not mentioned by Washington himself, in spite of the fact that his diaries furnish ample evidence of all other leading events in his career.

It is probable that none of the points in doubt regarding the first American flag will ever be satisfactorily settled, for the matters of its suggestion, its manufacture and its unfurling must still be classed among the mysteries of American history.

YELLOW FASHIONABLE.

A yellow crepe de chine frock that is exceptionally attractive has a border of yellow and white checks and a yellow monogram.

Full, fresh fruity taste

Now you can make perfect-keeping, delicious jams and jellies with only one minute of boiling.

No fruit juice is boiled away, therefore Certo-made jams and jellies taste better—they cost less and keep perfectly. None of that long-cooked sugar tang that makes old-fashioned jams and jellies so strong.

Certo is pectin, the jellying element of fruit. Complete booklet of Recipes with every bottle.

If your grocer does not have Certo send his name and 40c and we will mail you a bottle. Write for revised Certo booklet of 73 recipes.

CERTO

Douglas Pashley Co., Limited, Cobourg 56

How to Make Red or Black Currant or Gooseberry Jam

Crush well about 2 lbs. fruit. Measure 4 level cups (2 lbs.) crushed fruit into large kettle, add ¼ cup water, stir until boiling, cover kettle, and simmer fifteen minutes. Add 7½ level cups (3¼ lbs.) sugar, and mix well. Use hottest fire, and stir constantly before and while boiling. Boil hard for one minute. Remove from fire, and stir in ½ bottle (scant ⅛ cup) Certo. Skim and pour quickly.

Team of Horses Were Stolen and Shot Dead.

BROCKVILLE, Ont., June 26. — (Canadian Press.)— The Provincial police are investigating mysterious circumstances in connection with the theft of a team of horses belonging to Arthur Joyce, a farmer living in Elizabethtown township. After having been for three days missing from a barn from which they were removed late at night, the horses were Sunday found by their owner in a swamp three miles distant, both shot dead.

MURINE FOR YOUR EYES

Cleanses and Beautifies

Write MURINE CO., CHICAGO for Free Book on Eye Care.

Factory Samples, odd pieces of discontinued lines, in reed chairs, living room chairs, buffets, dressers, dining room chairs chesterfield suits, and tables.

Chesterfield Suite, 3 pieces, upholstered in wool and silk tapestry in dark rich colorings. Regular price, $325.00, for $225.00

Chesterfield Suite, upholstered in mohair, plain taupe, with figured mohair cushions. Regular price, $350.00, for $229.00

Reed Arm Chair and Rocker, tapestry covering. Regular $17.00, for $13.95

Reed Arm Chair and Rocker, tapestry covering. Regular $25.00, for $18.00

Parlor Suite, 3 pieces, walnut finish, tapestry covering. Regular $60.00, for $45.00

Buffet, solid oak, British plate mirror, fumed finish. Regular $50.00, for $37.75

Diningroom Chairs, solid quartered oak, leather seats. Regular $60.00, for $31.75

Diningroom Table, solid oak, round shape. Regular $32.50, for $20.00

Livingroom Chair and Rocker, solid walnut, mohair covering. Regular $50.00, for $32.50

Livingroom Chair and Rocker, walnut finish, mohair covering. Regular $40.00, for $29.50

Couch, upholstered in tapestry, spring edge. Regular $30.00, for $21.50

Livingroom Chairs, walnut finish, cane seat and back. Regular $18.00, for $11.95

Breakfastroom Suite, Buffet, Fall Leaf Table and 4 Chairs, walnut finish. Regular $70.00, for $50.00

Card Table, felt top, mahogany finish. Regular $5.50, for $4.25

Dressers, walnut and mahogany finish, large oval mirror. Regular $40.00, for $26.85

Chiffrobe, walnut finish, large size. Regular $46.50, for $35.00

Livingroom Arm Chair and Rocker, walnut finish, seat and back upholstered in imitation leather. Regular $15.00, for $10.50

Chesterfield Tables, solid walnut, Queen Anne design. Regular $40.00, for $32.00

Library Table, heavy design, solid quartered oak. Regular $35.00, for $26.00

100 Carpet Remnants, mill samples, qualities from $3.00 to $10.00 a yard, fringed all around, suitable for door mats or foot of stairs. Sale price, each ..... 49c, 75c, $1.00, $1.25 and $1.50

McBride & Franks

224 Charlotte St. Phone 2069

Barrie's Store News

Vacation Needs

A few of the many articles of dress apparel that fit in at the seashore.

THE SILK PULLOVER

Which can be worn with the pleated silk or flannel skirt. All the new shades are here for your choosing. Priced special at ..... $8.00 and $10.00

THE TERRY CLOTH BATH CAPE

Which is equally at home at the beach or in the boudoir. Priced from ..... $3.75 to $8.00

SUMMER UNDIES AT REMARKABLY LOW PRICES

FROCKS

COOL SUMMER FROCKS FOR HOT SUMMER DAYS

Stressing all that is new in summer attire—for every occasion. A smart selection of styles from a large variety of materials, which include cotton crepe, linen, ratine, French tissue voiles, Normandies and Swiss dot muslin. Distinctive in style and moderately priced from $6.00 to $20.00

SPORTS SUITS

"The vacation need"—the costume that fits in on so many occasions. The styles are varied and follow the mode of the jacquette, tuxedo, golf pleated backs and strictly tailored. The materials are cream flannel, homespun, twinkle-tone and hawthorne tweed mixtures. Sizes 16 to 40. The price for quick selling for 3 days only, Wednesday, Thursday and Friday, special $19.50

WOMEN'S AND MISSES' COATS, WRAPS AND CAPES

At greatly reduced prices. Styles suitable for all immediate wear. A limited collection.

Barrie's

Phone 340

Olive Oil Shampoo Gives Soft Lustre To Dull, Dry Hair

To be beautiful, your hair must have lustre. Dull, dry hair simply detracts from the most charming face. Now specialists on hair beauty tell you to use a gentle shampoo of olive oil to have hair that is soft and glossy. They say that you must never wash your hair without olive oil. Do this and see new beauty come to dry, brittle hair. Get a bottle of PALMOLIVE SHAMPOO at any department or drug store. The most delightful of olive oil shampoos. Cleanses gently, and leaves the hair lovely, gleaming, soft and pliant as a baby's.

THE DANGER FROM VOLCANO PASSED

Streams of Lava Registered a Temperature of 940 Degrees.

CATALANIA, United Press).—June 26.—The boiling streams of white hot lava still pouring from Etna's crater have a temperature of 940 degrees. Prof. Defoir ascertained their temperature by means of an electric thermometer which he brought to the edge of the flow after a terrific up-hill battle through smoke and cinders to reach the crater. About the crater's furnace edge huge streams of lava leaped into the air spreading over like branches of a pine tree, a thick-reddish smoke surrounded them.

Danger to the valley villages is, however, past.

HEART PALPITATED And Was Short of Breath

Through one cause or another a large majority of people are troubled, more or less, with some form of heart trouble.

Many people may be unaware of having anything wrong with their heart till some little excitement, over work or worry starts it to palpitate and throb, skip beats, beat fast for a time and then so slow as to seem almost to stop, then it causes great anxiety and alarm.

To all such sufferers

MILBURN'S HEART AND NERVE PILLS

will give prompt and permanent relief. Mrs. Alice Bishop, 15 Hawthorne Ave., Hamilton, Ont., writes: —"I take great pleasure in recommending Milburn's Heart and Nerve Pills to all persons troubled as I had been.

I suffered from palpitation of the heart and shortness of breath; my heart would skip beats, and in the night, at times, I would have to sit up to get my breath. I could not go up stairs without my heart fluttering, and my nerves were all unstrung, but since using your famous Pills I have felt like a different person."

Price 50c a box at all dealers or mailed direct on receipt of price by The T. Milburn Co., Limited, Toronto, Ont.

REMARKABLE HOPE FOR T. B. RESULTS

LONDON, June 26. — The Medical Research Council has just issued an extraordinary hopeful statement on Professor Dreyer's new treatment of tuberculosis. The new vaccine is called "antigen" and the council states that after experience in three London hospitals results have been favorable almost without exception. No final opinion can yet be passed regarding the effects on the lungs or other internal organs which have become tubercular but in cases of discased glands and skin the new treatment surpasses all other methods known.

for Diaper Rash

YOU want to relieve baby's tormenting pain and itching just as soon as you can.

Buy to-day

Try the Drug Store First

Johnson's Baby Powder

6

BUILDING MATERIAL

AT

Reasonable Prices

We keep in stock the following Builders' Supplies:

Cement Lime
Hard Hall Plaster Plasterers' Hair
White Rock Finish Mortar Colour
Plaster Paris Gypsum Wall Board
Fire Brick Hard and Soft Coal
Fire Clay Wood

THOS. A. REHILL

210 Wolfe Street (near C.P.R. Stn.)
'Phones—Office 245, Residence 665W

Read the Want Ads.

A PERFECT DAY WITH FORESTERS DOWN OTONABEE

Independent Order Spent a Jolly Afternoon at Wallace's Point—Splendid Program of Sports.

(By FRANK RUSSELL

The week just past seems to have heralded in two events, viz., the advent of summer for on Thursday last was the popularly called "longest day," while on Saturday was inaugurated the opening of the summer river steamer season.

The inauguration trip was that carried out by the Independent Order of Foresters, Court Chemong Lodge No. 530, of which brotherhood Brother E. C. Styles is the chief Ranger. Associated with him on the trip were Bros. Jno. F. Millard, Vice-Chief Ranger and J. W. Burgess, the Recording Secretary.

DAY WAS PERFECT

A glorious sun shone with a cloudless sky and while on shore not much breeze was abhorrent, there was a pleasant circulation of air on the water. Punctually at 1.30 p.m. the steamer "Stoney Lake" in the able charge of our well-known friend, Captain Scollard, cast off her mooring lines at the George Street wharf. "We must be punctual," said Recording Secretary Burgess, who is himself a railway man, an official of the C. P. R. I believe.

TRIP DOWN RIVER

The Peterborough lock was safely negotiated, and a call made at the Street Railway wharf, where more passengers were embarked, until a total of between 150 and 200 souls were on board; just enough for comfort, leaving plenty of room to move around. They were all there, men, women, children, the matron and the maid, the young man and the elderly bachelor. And all were determined to enjoy the outing, to have a real good time of it.

And it was quite evident before long that they were having "a good time of it." Even before the boat cast off her mooring ropes, Tucker's orchestra was "on the job," music for dancing being started and dancers were not loath to start dancing too, and so it continued all the afternoon and evening; everybody happy, there being not a single contretemps to marr the universal happiness.

OBJECTIVE TRIP

The objective of the trip was a sail down the river Otonabee to Rice Lake. This goal reached "bout ship" was the order of the day and the steamer "Stoney Lake" steamed back to Wallace's Point where a stay of two hours was the order of the day for picnic supper and the running off of certain events.

The run down and back was simply delightful. It was quite refreshing after the long and dreary winter we had all experienced, to see the lovely fresh green foliage in every variety of tint. Of the many really pretty beauty spots to be seen down this waterway I have often descanted. Sufficient, therefore, now to say that on Saturday as on previous occasions one could not fail to notice pretty little scenes which seemed to be fresh to me.

AT WALLACE'S POINT

Everybody armed with their picnic baskets debarked and made up their little parties on the pretty green sward. The Recording Secretary invited this writer to join his party and a right merry pleasant time, and a good meal we had, enlivened by the presence of some charming, well-dressed young ladies. The meal finished, ample justice having been done to the appetising food provided, a few races were run off. Prior to this a prize of a large package of best tea was awarded to Mrs. H. Chandler for selling the largest number of advance tickets. This lady was similarly successful last year.

THE PROGRAMME

The first item was Ladies' race: 1s Miss W. Jacobs; 2nd, Mrs. H. Gilbert. Prize 1 lb. tea.

Kiddies' race (handicap): 1st, Hilda Thompson; 2nd, Lillie Dicks; 3rd, Bessie Chandler. Prizes, an order on the Refreshment booth for ice cream soft drinks, etc., etc. as per choice of winnter. Similar prizes were awarded to

The bigger girls race: 1st, Marion Armstrong; 2nd, Dorothy Custance; 3rd, Laurien Dickens.

Small boys' race (handicap): 1st, Lloyd Wells; 2nd, R. Gilbert; 3rd, Harold Sowden. Prizes, order on the refreshment booth.

Bigger boys' race: 1st, C. Pearson; 2nd, S. Jones; 3rd, H. Sowden.

The prizes of tea for the ladies' race and the sale of tickets were donated by Mr. J. Johns.

The refreshment booth was under the management of Brother E. C. Styles (Chief Ranger), assisted by Bros. J. Cooper and H. Chandler, and a thriving business was apparently done.

THE RETURN HOME

At 8 o'clock, punctually, the start on the return journey was made. The upward trip was enlivened throughout by dancing and singing.

Bro. H. C. Connolly presented the prizes, Bro. Burgess was starter for the races, while Bro. A. Rutter acted as referee.

About 9 o'clock Street Railway wharf was reached where a considerable number of the guests went on shore in order to secure seats on the Radial railway cars. The others were brought up to the George Street wharf punctually at 9.30 p.m., the proceedings being terminated by the National anthem, "God Save the King," heartily joined in by all present.

It is needless to say that Captain Scollard and his able crew were unremitting in their efforts to add to the comfort in every way of the delighted holiday makers.

Live Glossy Hair

Follows use of Cuticura Soap and Ointment. On retiring rub Cuticura Ointment into the scalp, especially spots of dandruff and itching. Next morning shampoo with Cuticura Soap and hot water.

Soap 25c. Ointment 25 and 50c. Talcum 25c. Sold throughout the Dominion. Canadian Depot: Lymans, Limited, 344 St. Paul St., W., Montreal. Cuticura Soap shaves without mug.

Well Insured

Mrs. Eveleyn Marshall Field, wife of Marshall Field III., of Chicago, is reported to have just taken out a $2,000,000 life insurance policy. Her husband, it is said, is the beneficiary

A Recital

There was a good attendance at the Conservatory of Music Hall last evening for an enjoyable recital given by the pianforte pupils of Miss Olive Johnston, one of the staff teachers, assisted by vocal pupils of Mrs. Dorothy Allan Park, and one of the dancing pupils of Miss May Perry. The following is the programme:

"Daffodil" (Graham)— Elizabeth Harrison.

"Columbine" (Graham)— Marion Manning.

"Cradle Song" (Gurlitt)— Grace Comstock.

Vocal (a) "An Irish Slumber Song" (Needham); (b) "A Little House of Love" (Wood)— Mabel Gardiner.

"Scherzino" (Reinecke)— Marion Armstrong.

"Beautiful Venice Waltz" (Bellak) —Berwyn Tilcock.

"Sunbeams" (Shafer) — Marion Gadd.

"Heartease" (Werner) — Audry Heap.

"Pussy Alseep" (Richards)—Margaret Whittaker.

"The Secret" (Gauthier) — Eva Young and Mildred Johnston.

"Merry Peasant" (Schuman) — Hugh Milliken.

"Red Roses" (Barth)— Margaret Milliken.

"La Jennesse' '(Conde) — Helda Graham.

"La Monte" (Smallwood)— Kenneth Gadd.

Vocal (a) "As I Went A-roaming" (Brahe); (b) "Just A-wearyin' For You" (Bond)—Grace Allen.

"Valsette" (Carse)—Lionel Bailey.

"Le Disir" (Cramer)—Eva Dallin.

'Allegrette" (Mendelssohn) — Grace Cunningham.

"Rondo" (Denne) — Winnifred Bohn.

"Sparkletts" (Weber) — Harold Robinson.

"Dutch Windmill" (Tamecnik) — Evelyn Armstrong.

"Pleasures of Spring" (Merkel) — Marjorie Armstrong.

Dance, "Columbine" encore, "Valee Brillante"—Kathleen Cooney.

(a) "Meditation" (Morrison), (b) "Messengers of Spring" (Spindles)— Harold Macfarlane.

"Humoureske" (Dvorak)—Mildred Johnston.

"At the Fountain" (Ducelle)—Ena Young.

(a) Sonata, op. 13 (adagio) Beethoven; (b) "The Two Larks" (Leschitzky)—Alice Payne.

"Impromptu," in B Flat (Schubert)—Jean Anderson.

SPEAKER AGAIN EMPLOYS SHIFT IN BATTING ORDER

CLEVELAND, June 24 (Associated Press).—Manager Tris Speaker, of the American Leaguers has again resorted to the shift in his batting order that he used when he won the pennant and world's championship in 1920. The shift, which is not uncommon in baseball, had been discarded this year by Speaker. It is the changing of players to meet right or left handed pitchers.

With a southpaw working, Speaker will use Louis Guisto at first, O'Neill behind the plate and Joe Connolly, a recruit obtained from Little Rock, in right field.

When a pitcher is working the right arm, Frank Brower, acquired in a trade with Washington will be on the initial sack, Myatt will catch and Homer Summa will play right field. When Uhle is pitching, however, O'Neill will catch regardless of whether the opposing stabsman is right or left handed. Speaker considers Uhle more effective when O'Neill is catching.

With a right handed pitcher working against the Indians, Speaker will be able to send eight left handed hitters to the plate, providing Shaute, Edwards or Smith is pitching for Cleve-

DOCTOR GIVES HIS EVIDENCE DELORME CASE

Blood Stained Garments Draped on Dressmakers' Dummy—Expert Testimony by Autopsist.

MANY CLASHES

MONTREAL, June 26. — (Canadian Press). — Draped around a dressmaker's dummy, the blood-stained garments of Raoul Delorme, the slain college student, were exhibited to the jury when Father Delorme was recalled to continue his trial on the charge of having murdered his half-brother.

The gruesome effigy used at Delorme's first trial seemed to have lost its effect both upon the prisoner priest and the spectators in the court-room, its presence not even arousing more than passing interest.

Step by step Dr. W. J. Derome, Provincial autopsist, developed his observations upon the body, which was handed over to him at the morgue.

Dr. Derome, who had been looked upon as the star witness for the Crown, provided the initial sensation by swearing that the slain boy's body, while cold, was not frozen stiff when he examined it. The defence stressed this point in its cross-examination with the view to establishing that the body had only lain exposed a few hours by the roadside, a fact which would alibit the priest, whose actions have been accounted for from at least two o'clock in the morning.

Dr. Derome's testimony, which was largely of an analytical nature, provoked incessant clashes between the Crown and the defence, the latter insisting that the autopsist was merely giving his opinions and observance and not direct admissible evidence.

MUSICAL STAR ON HAPPINESS

Declares Theory That Woman's Place is in the Home is Absurd.

NEW YORK, June 26.—Marriage is just like everything else in life—you get out of it what you put in, and no more, according to Frances Alda.

She is one of the leading sopranos of the Metropolitan Opera and the wife of Giulio Gatti-Casazza, the famous impresario. Her artistic career and that of her husband have never clashed, and their home life has been most happy and harmonious.

"If any phase of the marriage relation is not on the 50-50 basis, causing one to carry more than his share of the burden while the other shirks or holds back, there cannot be real happiness, and the break will come, whether it destroys the home entirely or allows the shell to remain without the soul," she explains.

She believes that the growing economic independence of women has changed for the better, their attitude toward marriage placing them in a position to command the respect and consideration which should always have been theirs, but unfortunately was not.

Woman's Place

"But to say a woman's place is in the home is absurd," she goes on. "Her place is anywhere that provides her with the greatest opportunity for self-expression.

"It is so ridiculous to assume that because a woman has a career outside, she is incapable of home-making. I have always had time to oversee my home and enjoy it in spite of a very busy life. In fact, I could not have been happy or contented, or I believe successful, if I had not had it."

Any woman who marries with the idea she is making a sacrifice is on the road to matrimonial failure, she believes, and reformations are more apt to take place before than after marriage.

Jealousy an Evil

"The occupation of either party in the marriage contract should have nothing to do with the success of it," she said, "and if a man and his wife are partners in business or are in the same profession, there is no logical reason for antagonism. But I know of cases where jealousy, and only professional jealousy, has devoured romance."

Mme. Alda considers early marriage an important factor contributing to domestic success.

"When people are in that flexible state of mind that goes with youth," she concludes, "they adjust themselves more readily to new conditions and the mutual give and take so necessary to happiness."

Drug addicts in America are estimated to number 1,298,600.

CANADA APPROVED

PARIS PATÉ

PARIS MEAT PASTE

Has the Government Sanction

This delicious spiced cooked meat paste is prepared under Dominion Government supervision and every tin bears the Government stamp certifying to its purity and to the ideal conditions under which it is packed.

AT ALL GROCERS. 48

BOY MUSICAL PRODIGY.

TOUCOING, France, June 26. — An oratorio composed by an 11-year-old Italian boy, Roto Rinaldi, soon will be presented at the great church of St. Christopher. It is called "The Childhood of St. John the Baptist." In Milan it has won generous praise from the critics.

DRECO HELPS WHOLE FAMILY

The MacLachlan Family of 68 Regent Avenue, Toronto — Husband, Wife and Son — Find Dreco a wonderful aid to better health.

"I feel better than I have for months," says Mrs. J. MacLachlan. "The first of this year I was attacked by what I took for rheumatism, the pains were so severe all through my limbs, making it impossible for me to get up and down stairs. My knees were terribly swollen. I could not get my proper rest and would feel all tired in the mornings. My food would not digest. It felt like lead in my stomach and gas would form and press my heart, causing shortness of breath.

"But I'm simply feeling like a new person again and can move around and get up and down stairs as easy as ever before. I get up in the mornings feeling fine and have lots of energy. My food digests properly and my bowels are delightfully regular.

"I can heartily recommend Dreco not only for the benefits I have obtained but also on account of what it did for my son. Since his return from overseas he had not known a day free from gastritis. His entire system was run down and he was unable to get nourishment from his food. Regardless of how careful he was he suffered agonies. We tried several remedies for him without result until finally we had him take Dreco. Now he can sit down to the table and eat with great enjoyment. Everything agrees with him and he is beginning to feel his natural self agan.

"Mr. MacLachlan has also started to take Dreco and is beginning to notice benefit so much so that he is continuing to take the treatment."

Dreco is a reliable, household remedy for its success is relieving all disorders of the digestive system. Compound of herbs, roots, bark and leaves, it acts on stomach, liver and bowels and benefits the health generally. It contains no mercury, potash or habit forming drugs, and may therefore be taken with perfect assurance.

Dreco is being specially introduced in Peterboro by Bond's Drug Store. It is also sold in Lakefield by E. H. Northey, and by a good druggist everywhere.

HE'S STARTING EARLY.

GRIMSBY, Eng., June 26.—A boy of 13 was found to be the heaviest stockholder of a club authorities here closed recently on the ground that liquor had been sold during prohibited hours.

IT MAKES A NICE OUTING

The boat trip across the lake from Cobourg to Rochester and return, provided by steamers Ontario No. 1 and No. 2, makes an exceptionally pleasant outing. Commencing July 1st these steamers will leave Cobourg daily at 3.15 p.m., and arrive at Rochester at 8.30 p.m., the same evening, affording a splendid five hours sail. These steamers are commodious and well appointed and the service in every way is complete and attractive, including excellent meal service at moderate prices. Convenient train service is provided from all directions to Cobourg by the Canadian National Railways. Returning, steamers will leave Rochester at 8 a.m., arriving at Cobourg at 1.30 p.m.

Consult your nearest Canadian National Agent and plan your 1923 excursions by this delightful route. Special facilities available for handling excursion traffic.

YOUR VACATION

Take a vacation, no matter how hard it may be to find time for one, this summer. Change is absolutely necessary to rest the nerve centers. And the city person should make it a point to take his vacation in the country, while the farmer and those who spend their lives on farms or in small towns should come to the city and enjoy city life for a short time.

This excellent advice comes from Health Commissioner Mahoney of Boston.

Most of us are suffering in varying degrees, from "nerves," a malady created by the hustle and rush of civilization—and it is increasing in frequency and intensity as we become more "civilized," whatever that means.

We of the cities are keyed up highly. We work under great nervous pressure, speeded up to the last ounce of energy. And we get the clock wound so tightly that we remain keyed up when away from work.

We rush about the streets as if going to a fire.

We gulp our meals.

We sit down at home after dinner and immediately become restless—begin drumming our fingers, wanting to "start something."

Maybe we go to a theater or movie. Impatient to get past the people in line ahead of us. So restless that we can't keep our seats until the final curtain drops or the picture ends. That's why musical shows come to an abrupt ending. They have to. No one would be left in the house if the show ended peacefully and artistically.

All this is "nerves." Its imprint is on our strained faces, in our keyed-up walking or auto driving, in our general impatience.

When a person has a nervous breakdown, the first thing the physician recommends is "a change." The best kind of a change is a complete one. So Mahoney is right. The city man should vacation in the country. The farmer and small-town resident should vacation in the city.

Contrast is a nerve restorative. It is informative, broadens our vision, restores our balance, gives us the proper perspective. What does you most good on a vacation is the "change," rather than the air or rest or recreation. And, the more complete the change, the more recuperative.

The brain worker, for the same reason, will do best by spending his holidays where he'll have physical labor to do—preferably camping chores. And the man who works with his muscles can get the greatest vacational benefits by giving his muscles a rest and exercising his brain, reading, thinking.

A good rule, is Mahoney's, and it can be applied in everyday life as well as during vacations. By complete "change"—doing the opposite to your routine—you can get at least an hour's vacation every day.

MILLION DOLLARS WORTH OF DAMAGE

TORONTO, June 26 (Canadian Press). — A million dollars worth of damage, perhaps more, resulted from the cloudburst, thunderstorm, and hurricane which passed over portions of Western Ontario last night, and wrought havoc in the counties of York, Peel, Wellington, and Ontario.

It was feared that lives were lost in the Guelph and Niagara districts, but lack of communication owing to the dismantled wire systems prevented the obtaining of authentic details.

Toronto was just on the eastern edge of the storm belt, but even here trees were torn from their roots on many streets.

The velocity of the wind was officially recorded in Toronto at 60 miles an hour.

At Port Credit it was reported to be 75 miles an hour.

For a time, Toronto was completely isolated.

The gale here destroyed telephone and telegraph communication east and west and north of the city, and for nearly an hour not a message was received.

This damage was soon repaired, and partial service with outside points established. But a breakdown caused delay in handling election information and more serious trouble to the west of the city greatly handicapped the collection of the returns.

New Hampshire permits divorce on 14 grounds.

DODD'S KIDNEY PILLS

FOR ALL KIDNEY DISEASES

RHEUMATISM BRIGHT'S DISEASE BACKACHE DIABETES

No. 4087 THE PROPRIETORS

BOARD OF HEALTH MET FOR ROUTINE BUSINESS

The Peterborough Board of Health met this morning and transacted routine business. Chairman George Duncan; Mayor W. H. Taylor; E. F. Mason and City Clerk Armstrong were in attendance.

The only proposal was to pay Mrs McCartney, nurse $500 yearly in monthly payments, which was carried.

DICKENS' HOME GOING.

ROCHESTER, Eng., June 23. — Gad's Hill Place, near here, once the home of Charles Dickens, soon will be put on the sale block, London realtors announce.

Preserving?

Putting up preserves is a much simpler job when you use an SMP Enameled Ware Preserving Kit—dippers, cullenders, preserving kettles, ladles, cups, funnels and all. No metal can touch the cooking preserves to cause any injurious chemical action. And SMP Enameled vessels wash up in a jiffy—just like china. Ask the hardware merchant for

SMP Enameled WARE

"A Face of Porcelain and a Heart of Steel"

Three finishes: Pearl Ware, two coats of pearly-grey enamel inside and out. Diamond Ware, three coats, light blue and white outside, white lining. Crystal Ware, three coats, pure white inside and out, with Royal Blue edging.

166

Lighting the Way

LIKE a beacon in the Dark, the A. B. C. Torch of Verified Circulation shows the safe road of Sound Advertising Practice.

To-day, all the investigating and reporting facilites of the Bureau are at the service of the advertiser, furnishing reports on practically all the worthwhile publications of Canada and United States.

In it's eight years of diligent service to the Advertising and Publishing World, the A. B. C. has brought Circulation Buying from the darkness of Uncertainity to the light of Verified Circulation.

The Bureau has established the principal of Honesty in Circulation as the standard of practice in buying and selling advertising space.

Most advertisers to-day protect their appropriations by demanding A. B. C. reports and placing their campaign in the light of the valuable data they contain,

The EXAMINER is a member of the A.B.C. and would be pleased to submit a copy of the latest circulation report

DEMAND A. B. C. REPORTS BEFORE BUYING SPACE

Persons of middle life and those on the borderland of old age find great benefit in

Vin St-Michel

(ST. MICHAEL'S WINE)

as a general tonic and preventive of stomach troubles.

AT DRUGGISTS ONLY

6

The Examiner's Pictorial Page

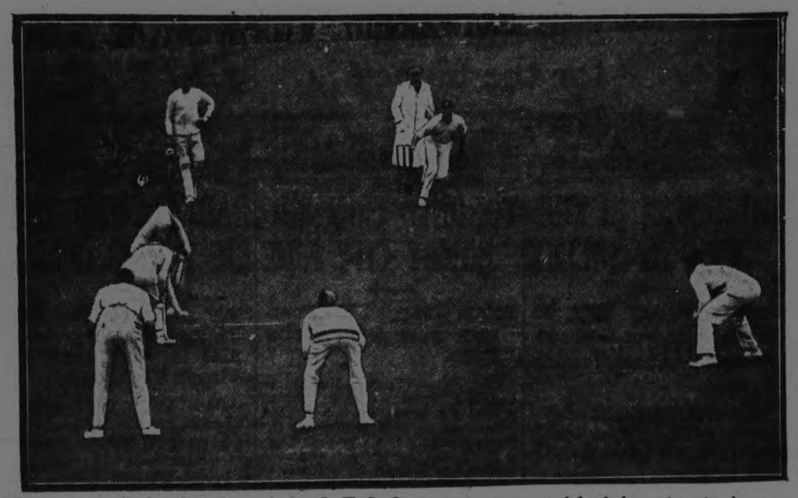

Cricket at Oxford. The photo shows G. T. S. Stevens, most successful of the university bowlers, in action against the army team.

Margot, very much herself, snapped during the recent English races.

Derby Day scenes in England. A group of gypsies on the Downs watching the long procession of motors.

A pair of nesting swans made their home alongside a towpath in Reading, England. Thousands watched the young ones hatched and many brought food for the new family.

It's the embroidery that counts. A plain frock lifted from mediocrity by sumptuous decoration.

Dora Duby, New York dancer, who is suing Harold Grier of Montreal, for $100,000, charging breach of promise to marry.

Air Chief Marshal Sir Hugh Trenchard arriving at St. James Palace for the last levee of the season.

The Duke of York and his brother-in-law, Viscount Lascelles, chatting together at one of the state functions.

The heads of the new Russian Living Church, which is recognized by the soviet and supersedes the old Russian church.

Winners in a Chicago dishwashing contest. The champion did her pan of crockery in two minutes flat, but states that she never washes dishes at home as she fears it would make her hands ugly.

Lady Bache Cunard offered a portrait of Lady Lavery to the Tate Art Gallery in London and it was refused. Both ladies are Americans and the incident has caused a great deal of discussion.

Competitors in the Highland Fling contest staged by the Gaelic Society of Toronto at their annual games a few days ago.

The lovely Pearl Shepherd, Miss Ginsberg of New York in private life, is reported engaged to Prince Mohammed Ali of Egypt, who is known above all things as a prince of spenders.

The lion at the Bronx Zoo listened to a radio concert with mixed feelings. His keeper kept out of the cage during the performance.

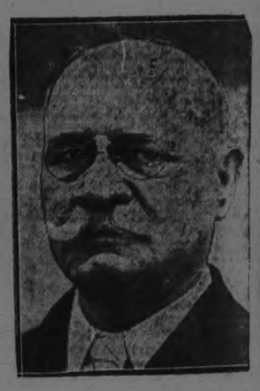

Senator Duncan U. Fletcher of the United States, who sails on the Leviathan's maiden trip in order to keep a check on expenditures.

Faint Heart in the Ring - - - - - By ED. HUGHES

Has Fred Ful[illegible] erved the stigma of [illegible]ghting man That he has in [illegible] there is no doubt. But wholly?

A stupid query, perhaps in the light of some of the puzzling Rochester giant's duck-hearted capitulations in the Queensberry arena. Yet not altogether such when you picture lofty Fred in happier moments —battering formidable Sam Langford to the quitting point, knocking out dangerous Frank Moran, clever Charlie Weinert, burly John Lester Johnson and sticking grimly to his guns in the fiercest mixups with lusty young Floyd Johnson.

How Ketchel "Got Courage"

Fulton's case is one for the psychologist. Courage is one of the most mysterious, baffling subjects these learned folk tamper with. For my part I'll commit mayhem on one of Pope's famous lines and wash my hands of the subject: "Courageous and cowardly every man must be, few in the extreme, but all in the degree." Pope had it 'virtuous and vicious."

Perhaps courage can be acquired. More than likely it blooms through some mystic impulse of its own in the soil of beneficial circumstances. Stanley Ketchel is listed as one of the immortal lion hearts of the ring. Yet Stanley often recalled sis novice days when he was "scared to death" of his foe "I got courage," the bold one explained, "by saying to myself 'Keep at 'im, he's more scared than you.' " So even courageous Ketchel had his moment of qualms.

Kid Carter, a famous Brooklyn middleweight before Ketchel's time, was fanned for his fearlessness He fight and often whipped the best heavyweights of his day Gus Huhlin Peter Maher and many others. He was one of the few men always eager to fight the dreaded Joe Walcott, famous "Barbados Demon," a colored welter weight whom even Tom Sharkey passed up. Carter twice knocked out the redoubtable negro. Yet as a beginner Carter lacked nerve, and was ready to crawl through the ropes on sight provocation.

West The Pessimist

Tommy West, a famous fighter of two decades ago, noted for his unwavering courage, was a pessimistic philosopher on the subject of ring courage. He maintained stoutly that the gamest of fighters would quit if the situation became discouraging enough. West's own career belied this doeful theory, however. He and Tommy Ryan, then middleweight champion, fought one of the bloodiest battles on record. The affair was halted in the seventeenth. Both of West's eyes were tightly closed. He was groping his way in, pushing the eyelids up with his gloves in order to see Ryan when it was stopped. The club ripped up the blood-mottled canvas and hung it in its hall as a souvenir of the goriest bout ever staged in Kentucky. But West still maintained that any fighter would quit if pressed hard enough.

The name of Jim Jeffries is a synonym of ring courage. It is well known, though, that he made all sorts of excuses to postpone the last Coney Island bout with the sailor Sharkey. Jeff claimed he had an infected elbow, when there was really nothing the matter with it. The champion managed to postpone the meeting but ultimately Billy Brady did force him into the ring with Sharkey. Jeff won after a terrific battle, but there was no disguising the act that he secretly feared Sharkey.

BELMONTS WIN OVER KIWANIANS

Connors Beats Opening Strike - Out Record By Fanning Nineteen.

11 TO 8 VICTORY.

Joe Batten uncovered another strikeout heaver in the Belmont-Kiwanis game at Prince of Wales school grounds, when "Lefty" Connors a southpaw, pitching for Belmonts fanned nineteen batsmen. Belmonts won the contest by the score of 11 to 8. Connors performance was one better than that of "Lefty" Guiry who struck out eighteen batters in the Rotary-Kiwanis game last Thursday evening. Connors whiffed the side in the first and second innings, when he was forced to pitch to eight batters, because of dropped third strikes by the catcher Beavis went behind the bat in the second innings and gave the pitcher fine support. He also clouted out a clean triple in the sixth.

Lewis twirled for Kiwanis for four innings and turned in another good exhibition, holding Belmonts to a pair of single hits, a base on balls and three errors being largely responsible for the four runs scored against him. Wild throwing with runners on the bases got Morphet in trouble when he went to the mound in the fifth. Belmonts tallied four runs in this frame and added three more in the seventh, when Morphet weakened. McDuffy finished the game with one out in the seventh.

Kiwanis came from behind in the fourth when two passes, a double by Lewis and two errors, gave "Doc" Craig's youngsters a quartette of runs. They got three more in the fifth on Morpehts single, a pass to Marshall, Dick's single, a pass to Jennings and a wild pitch a passed ball after Spencer had walked and made his way to third gave Kiwanis another run in the seventh.

The scoring summary:

Belmonts	AB	R	H	PO	A	E
Hall, ss	3	1	0	0	0	0
A. Weston, rf	1	0	0	0	0	0
Bannon, c	1	1	0	2	1	2
Beavis, c	2	1	1	12	2	1
Jones, 2b	3	1	0	0	0	0
Connors, p	4	2	3	0	3	0
Dormer, 3b	4	2	2	0	1	1
Routly, cf, 1b	4	2	1	6	0	0
Braund, rf, ss	3	1	0	0	0	0
Whaley, rf	0	0	0	0	0	0
Griffin, rf	2	0	0	0	0	0
Scully, rf	1	0	1	0	0	0
Weston, 1b, cf	2	0	0	1	0	0
Dunkerly, cf	1	0	0	0	0	0
	31	11	8	21	7	4

Kiwanis	AB	R	H	PO	A	E
Lewis, p	2	1	1	1	2	0
Morphet, p, rf	2	1	1	0	1	0
Spencer, c	3	1	0	7	3	1
Marshall, 1b	3	1	0	10	0	0
E. Wolff, 2b	1	1	0	1	0	0
Dick, 2b	2	1	1	0	2	0
Jennings, 3b	3	1	1	1	1	1
G. Wolff, lf	2	0	0	0	0	1
Snelgrove, lf	2	0	0	0	0	1
Holland, rf, ss	3	0	0	0	0	0
Copping, cf	1	0	0	0	0	0
Goodson, cf	2	0	0	0	1	0
McDuffy, ss, p	2	1	0	1	2	2
	28	8	4	21	12	6

By innings:
Belmonts ..... 2020403—11
Kiwanis ..... 0040301— 8

Three base hit—Beavis. Two base hit—Lewis, Conners. Struck out—by Connors 19; by Lewis 7, in 4 innings; by Morphet 4 in 2½ innings; by McDuffy 1 in 2-3 innings. Hits off Lewis 2, off Morphet 6. Base on balls—off Connors 5, off Lewis 2, off Morphet 2. Left on basese—Belmonts 5, Kiwanis 4. Umpire—A. C. Kay.

WILSON'S "The National Smoke"
BACHELOR
Still the Most for the Money
10c.
ANDREW WILSON & CO TORONTO AND MONTREAL

THIRD MAN IN THE RING AT SHELBY

Jim Dougherty Will Be the Referee For Gibbons-Dempsey Championship Battle.

SHELBY, Mont., June 26.—Referees for championship fights have almost as important jobs as the fighters themselves.

Results depend on their efficiency.

Some championship fights could be refereed by a school boy. Others require expert knowledge.

In selecting Jim Dougherty— the Baron of Leiperville—the promoters of the Dempsey-Gibbons battle there July Fourth have a man in whom both principals have confidence.

Dougherty has worked in two of Dempsey's battles.

He was the third man in the ring when Dempsey beat Battling Levinsky at Philadelphia and again at Benton Harbor when Billy Miske was handed the curling iron.

His work has never been questioned. Dougherty is the kind of a man who would give a decision against his own mother if the other fellow was leading.

While most of Dempsey's fights have been decided by knockouts, the one looming just around the Shelby corner may go the limit.

If it should extend over the entire route of fifteen rounds it may call for expert judgment to name the winner.

The concensus of opinion among the critics is that if Gibbons is on his feet at the end of the battle he will be ahead of the champion.

Some of the betting now being done is that Gibbons will win every round he is on his feet.

The Gibbons SPEED is as much of an argument for the challenge as the GIBBONS SOCK.

If Gibbons hits Dempsey twice to the champion's one and the fight goes the full distance, it will be the St. Paul man's fight.

However there is always this element which decides heavyweight matches.

It is this: The first hard blow, whether delivered by Gibbons or Dempsey, will decide the outcome.

Blows which big men rattle off do unreparable damage.

Harry Ertle refereed the Dempsey-Carpentier fight. Ollie Pecord officiated at the Dempsey-Willard battle.

Ertle had nothing to confuse him. Dempsey won with a kayo. Pecord had a rather story time of it.

Dougherty is qualified to handle any situation fairly that may arise.

And Dougherty is to receive $5,000—the highest fee a referee ever received.

Jack Welch refereed the Johnson-Willard battle at Havana in 1915 when the black man was knocked out in the 26th round.

When Johnson beat Jeffries for the title at Reno, Nev., in 1910, Tex Rickard was the third man in the ring.

Being selected to referee a title match is a big honor.

Dougherty is a tall red-headed fellow who wears a perpetual smile.

Dean Snyder, Publicity.

"IT SHELBY DONE."

TORONTO TRIMMED JERSEY CITY NINE

Tecarr Pounded For Fourteen Hits and Twelve Runs.

JERSEY CITY, N.J., June 26. — Canadian Press. — Hard hitting against the curves of Bob Tecarr, framed up an easy victory for the Toronto Maple Leafs in their farewell lineup yesterday afternoon against the Skeeters by a score of 12 to 5, giving the Canadians three of the four games played. Toronto pounded Tecarr for 14 safe hits, one being a homer by Wingo in the eighth inning with two men on bases Thomas for Toronto proved effective in the box in all but the fifth inning, when the Skeeters got two singles, a triple with two walks scoring four runs. The score:

Toronto .. ..40002060—12 14 0
Jersey City .. ..000040001— 5 11 2

Thomas and Vincent,Hill; Tecarr and Freitag.

Syracuse 5, Reading 3.

READING, June 26. Canadian Press. — Syracuse took a ten inning game from the crippled Keys yesterday by the score of 5 to 3. Reinhart and Mamaux pitched good ball. Connelly's home run over the right field fence with a man in the seventh featured. The score:

Syracuse .. ..0102000002—5 14 1
Reading .. ..1000002000—3 12 2

Reinhart and McKee; Mamaux and Lynn.

Baltimore 10; Rochester 3.

BALTIMORE, Md., June 26. Canadian Press. — Baltimore took the third game of the series from Rochester yesterday afternoon, 10 to 3. Yesterday's victory which was earned largely through Ogden's pitching and terrific hitting by Styles, enabled the Orioles to strengthen their hold on first place. Both Judd and Miljus were hit hard, the former lasting but two innings. Score:

Rochester .. .. .. 000030000— 3 10 2
Baltimore .. ..23001220x—10 13 2

Judd, Miljsu and Lake; Ogden and Cobb.

GOLF NOTES

At the Peterboro Golf and Country Club the following is the first draw for the Stratton Trophy. Medal play handicap.

Will the winners please cross off the losers' name on the list posted in the Club House.

All games must be completed, in this round, by July 9th proximo.

Allan Stevenson vs J. W. McDermid.
J. R. Marshall vs F. L. Roy.
W. F Huycke vs Gerald Wood.
W. R. Widdess vs R. M. Waddell.
D. Walker vs R. Abbott.
J. P. Bond vs E. J. McElderry.
D. Widdess vs L. Potvin.
J. H. Vernor vs S. R. Hamilton
R. W. Cormack vs S. T. Medd.
W. G. Morrow vs Dr Eastwood.
Dr. Sutton vs F. C. Webber.
K. Graham vs J. H. Wallace.
E. W. Borbridge vs A. Stewart.
A. W. Cressman vs O. DeGraw.
John Crane vs H. W. Morphet.
M. E. Shearer vs F. Hills.
H. Bradburn vs W. H. Bradburn.
B. D. Hall vs D. J. Laurie
Dr. Wood vs H. Morrow.
G. R. Munro vs Dr. McPherson.
P. Trebilcock vs Jack Stratton.
Dr. Scott vs L. Stevens.
Herbert Young vs G. H. Thompson.
Joe Wearing vs Dr. Buchanan.
D. McLaren vs Angus McDonald.
W. J. Thompson vs W A. Donnelly.
A. H. Stratton vs J. Bateman.
Dr Mann vs C. G. Graham.
G. S Matthews vs W. C. Ackerman.
F. M. Dela Fosse vs H. W. Cressman.
G. W Campbell vs W. Mowat.
E J. Vanstone vs E. G. Patterson.
Claude Rogers vs A. Mowat.
Jock Grant vs W. Sangster.
Dr. Blagrave vs R. S. MacDonald.
Alan Munro vs L. S. Killaley.
E. S. Martin vs R. Breyfogle.
J. F. Strickland vs A. L. Killaley.
G. A. MacDonald vs Frank Bradburn.
K Lech vs W. Metherall.
J. Thompson vs R. Dobie.
P. P. Westby vs S. C. Warne.
Dr. Yelland vs G. Watson.
G. N. Gordon vs D. J. Lundy.
J. W. Worth vs Dr. Gallivan.
A L. Dickinson vs G. McLelland.
H. Coulthard vs E. V. Eldridge.
H Myers vs G. Patterson.
F. D. Kerr vs B. B. Gillespie.
Jas. Hamilton vs J. Harstone.
E. D. Tyrer vs S. Stevens.
R. Denne vs R. Harstone.
J. J. Turner vs R. H. Turner.

RAIN SPOILED THE BIG TENNIS CLASSIC

Only One of the Four Feature Matches Scheduled at Wimbledon Was Played Yesterday.

WIMBLEDON, Eng., June 26. — (Canadian Press.)—The long heralded opening of the world's tennis championships on the tennis courts of Wimbledon yesterday was pretty much of a washout. From the scheduled starting time at 2 o'clock this afternoon until somewhat after five o'clock there was a constant and chilly mist or drizzle, so that when finally the pale green tarpaulin was peeled off the darker green court within the great stadium there was only enough of daylight left to last throughout of the four feature matches which had been placed on the card for the opening day.

Two British players won over South Americans, members of the Argentine Davis Cup team. A. J. Villegas, was beaten by Commander J. M. Hillyard, Secretary of the Wimbledon Club, 6-3, 6-2, 7-5. The other Argentine, W. Robison, fell down before S. M. Jacob, captain of the British-India Davis Cup team, 6-0, 6-1, 6-2.

L. A. Godfree, Great Britain, won from Nicholas Mishu, the Rumanian star, on the closely cropped centre court by a score of 1-6, 6-4, 0-6, 6-2, 9-7. Mishu amused the crowds with some of his freak shots and his customary antics, but, aside from his efforts and Godfree's good play in winning, it was a sad and soggy afternoon for the thousands of tennis fans who attended the opening.

Most of the spectators remained to the end, nursing their hopes. A majority of them spent their time in the queues and other places where thirsts might be quenched.

DOES NOT FAVOR SELLING AGENCY

Co-operative Grain Marketing Does Not Find Favor in the Eyes of Julius Barnes.

WINNIPEG, June 26 (Canadian Press). — "In my opinion, a single selling agency for wheat is not the logical or best method," declared Julius Barnes, former head of the United States Grain Corporation, in an interview here yesterday.

"The single judgment of an individual," stated Mr. Barnes, "cannot be compared with the aggregate judgment of 100,000 or dealers whose concern it is to market the crop at the highest possible figure."

In some commodities co-operative marketing was the ideal method, but selling and handling could not run contrary to the ordinary laws of supply and demand, he said. There might be merit in co-operative grain marketing, but to be successful there must, in this plan, be reserved to the grower the right of his individual judgment as to the time to sell and the price he obtained for his product. Standardisation of marketing and even of production would be helpful. If certain sections would agree to raise only one variety of wheat, such as Marquis(it would simplify marketing and storage problems, and so aid in solving some of the farmers' problems.

The real help for the farmer, Mr. Barnes declared, is exact and accurate information to guide his judgment; ready credit so that that judgment is not of necessity forced, and the cheapest transportation.

CLEVELAND WON BY HEAVY HITTING

Speaker Banished For Accusing Danforth of Doctoring the Ball — Chicago Walloped Detroit.

CLEVELAND, O., June 26.—(Canadian Press).— St. Louis knocked Guy Morton from the box in the sixth inning yesterday and defeated Cleveland, 9 to 4. Until the fifth inning. Morton had not been scored upon for twenty-one consecutive innings.

Manager Speaker of Cleveland was banished from the game for insisting that Pitcher Danforth of St. Louis was "doctoring" the ball Score:

St. Louis. 000 016 002— 9 14 2
Cleveland .010 001 020— 4 11 0

Danforth, Shocker and Severeid; Morton, Metevier, Shute, Boone and O'Neill.

GIBBONS EXPLAINS A KNOCKOUT BLOW

No Glass in Tommy's Chin Because His Jaw is Difficult to Dislocate.

SHELBY, Mont., June 26. — (Special)—Tom Gibbons figures knockout punches like pulling plugs out of a switchboard.

" A knockout punch to the point of the chin dislocates the jaw temporarily," says Gibbons.

"Blood circuation to the brain stops and the brain sleeps.

"There is such a thing as blocking your own knockout blow—that is, keeping it from taking effect.

"One time I had a fellow started for the floor. But I spoiled it.

"I hit him with a right to the chin. His left jaw was sprung slightly out. He was hesitating on his legs.

"Instead of htting him with another right to the same spot I crossed with my left. That drove his jaw back to its normal position and he came back to his senses."

"A knockout is like pulling plugs out of a switchboard. Restoring them from the knockout is like putting the plug back in the switchboard socket.

"That is what happened in the above case.

"Even when you sleep they say the jaw slightly drops out of place, separating the flow of consciousness from the brain.

"I never was on the brink of a knockout that I can remember but once.

"That was a long time ago in 1914. It was the second year I had been fighting.

"My brother Mike was in my corner. I was biffing with Buck Crouse at Hudson, Wisconsin.

"Buck hit me right on the whiskers in the second round. I was hurt.

"When I went back to my corner I told Mike that I would have to go out the next round and sock that baby out or he was going to nail me.

"I went out in the third set to knock over a barn.

"My original plans had been to give Crouse a boxing lesson.

"When I changed my style to slugging it got the results.

"Before the end of that third Crouse was on the floor.

"That fight came the nearest to being curtains for me that I have ever had.

"Why can't they knock me out? I don't know but I guess I have one of those tough chins. My jaw bones don't disconnect easily.

"I know fighters that the least little tap on the chin puts their jaw out. They call such fighters glass-chin fellows.

"So far there has been no china in mine."

Football Teams Must Be on Time in Future.

At the regular meeting of the P.D. & D.F.A. held last evening in the Chamber of Commerce rooms considerable discussion arose about teams not being on the field in time to get the game away on schedule. As a result the various representatives were recommended to instruct their teams that they will have to be on time in the future.

A letter was read from the Canadian Woollens to the effect that that team wished to withdraw from the Charity Cup games. After some discussion the matter was held in abeyance till a further report can be made.

The association has taken steps to have the medals for the winners of the local District football league here at an early date.

Easy Game Won By the C.G.E. Girls' Team.

The C.G.E. girls added another easy victory to their string last evening when they defeated the Quakers by a score of 28 to 7. The winners made a great start and scored half of their runs in the first frame while the Quakers made their only show of strength in the sixth and seventh innings netting three runs in each.

The players were:

Quakers—G. Foster, lf; L. Edwards, 2b; C. Connors, 3b; H. Fowler, 1b; D. Mortimer, c; L. Nsish, p; G Fallis, ss M. Mortimer, ss; J. Thorne, rf, A. MacCallum, rf.

C.G.E.—G. McCarthy, cf; D. Hayes, 2b; M. Sandford, ss; C. Stapley, c; D. White, ss; C. Taylor, p; M. Millard, 1b; T. Vass, lf; M McLaren, 3b; V. Bennett, rf.

Score by innings:

Quakers ..... 0 10003300— 7
C. G. E. ..... (14)1f1126x—28

Renew Your Subscription

GREAT GAME IN STORE FOR LOCAL BASEBALL FANS

Belleville Here Saturday and Cobourg For Two Games Monday.

Peterboro fans may look forward to three of the fastest games of the season on Saturday next and Dominion Day.

On Saturday the Belleville team will be here and the championship of the first section is likely to hinge on that game and on Monday's battle with Cobourg, which is a postponed fixture. Saturday's game should be a merry fight for every time Belleville and the Petes hook up there is fireworks and on this occasion with the section championship at stake there is every reason to expect the hottest argument of the year.

There are two Central League games here on Monday, morning and afternoon clashes with Cobourg, one the first game in the second round and the other the playing off of the Cobourg game scheduled for here a month ago which had to be postponed on account of Riverside Park being flooded.

With such an attractive ball programme arranged for Saturday and Monday local fans will have little difficulty in convincing themselves that the best place to spend the holiday is right here in Peterboro.

FORGETS HIS WEDDING

LONDON, June 26.—The bride was waiting at the church. The registrar was there. The priest was vested. But the groom didn't show up. He had forgotten it was his wedding day. Late that afternoon, he came to. Profuse apologies. And then everybody was happy again.

Three Airplane Flights to Get Seventeen Votes.

MONTREAL, June 26—(Canadian Press).—After three separate flights by airplane had been made at a cost of several thousands of dollars, seventeen votes in the current Provincial election in Ontario were gathered by airplane from Moose Factory, in the Hudson Bay region, and these will be counted in the final results of the election. Efforts were made to go further up Hudson Bay and to reach Albany, but ice in the bay made the venture too hazardous and the attempt was abandoned. The information was given by Harry D. Wilshire, who returned here yesterday after a series of flights over Northern Ontario.

CINCINNATI WON A HOME RUN BATTLE

Duncan's Circuit Clout in the Seventh Defeated Chicago — Boston Walloped Brooklyn.

CHICAGO, June 26.—(Canadian Press).—Home runs by Hargrave and Duncan put the Cincinnati Reds out in front and they defeated Chicago, 6to 5, yesterday. After the Reds had tied the count. Statz's home run out Chicago ahead. They lost the advantage in the next inning on Hargraves homer with a man on. Duncan's home run in the seventh inning proved the winning marker, as O'Farrell hit a home run in Chicago's eighth Score:

Cincinnati 100 202 100— 6 10 1
Chicago .. 300 010 010— 5 10 1

Benton and Hargrave; Kaufmann and O'Farrell.

BOSTON 7, BROOKLYN 4

BROOKLYN, June 26.—(Canadian Press).—Dazzy Vance fanned six of the Braves yesterday, but between times they bumped him for twelve hits and Boston won, 7 to 4. Jess Barnes kept the ten Brooklyn hits well scattered. Fournier made his third home run in three successive days in the first inning. Score:

Boston.....021 200 020—7 12 1
Brooklyn .200 001 001— 4 10 4

Barnes and E. Smith; Vance and Deberry.

CHICAGO 7, DETROIT 1.

DETROIT, Mich. June 26.—(Canadian Press).—Red Faber was in form yesterday and beat Detroit, 7 to 1. Detroit's only run was a four-base hit by Heilmann in the ninth. Chicago bunched hits off Holloway in the sixth and of Johnson in the ninth. Score:

Chicago.. 000 105 102— 7 12 0
Detroit .....000 000 001— 1 6 3

Faber and Schalk; Holloway, Johnson and Bassler.

AN EASY VICTORY.

The Westelox team in the Mercantile baseball league started the second half of the schedule last evening with an easy win. The Examiner team which was scheduled to play was unable to put in an appearance owing to the pressure of election business and the game went by default.

LANDED 220 POUND FISH.

BROCKVILLE, Ont., June 26. — (Canadian Press.)—The capture of a sturgeon weighing 220 pounds, one of the largest ever landed in this section of the St. Lawrence, is reported from Ogden's island, where a fisherman named LeClair brought it ashore.

SCHOOLS CLOSE EARLY

TORONTO, June 26. — Public schools close Wednesday, two days in advance of regular closing date on account of hot weather.

JESS WILLARD IS IN GOOD CONDITION

Former Champion Was Given a Special Physical Examination By New Jersey Boxing Commission.

JERSEY CITY, N.J., June 26. — (Canadian Press.)—The New Jersey Boxing Commission yesterday put its official stamp of approval upon the heavyweight watch on July 12, between Jess Willard, former champion, and Luis Angel Firpo, giant from the Argentine, after Willard had passed a special physcal examnation to determine his fitness as an opponent for the South American.

Three physicians engaged by the Boxing Commission subjected the big Kansan to a searching examination that lasted 45 minutes, after which they signed a brief statement declaring him to be "free from any physical defects." The commission was represented by Thomas C. Kilduff, Hudson County Inspector.

Willard was characterized as a "remarkable physical specimen," in every respect, by Dr. T. H. Lemmerz, at whose office the examination was conducted in the presence of several dozen newspapermen and photographers.

The former champion looked to be in excellent condition. He topped the scales at 246 pounds, two pounds less than when he knocked out Floyd Johnson, the young Iowan, at the Yankee Stadium six weeks ago.

"I expect a tough fight with Firpo," declared Willard, when asked about his coming match.

Willard has been training daily for the past week at his quarters in Yonkers, N.Y.

Firpo will establish training camp to-day at Long Branch, N.J. He is down to fighting weight now, tipping the beam around 218.

It Pays to Advertise.

Big League Standings

INTERNATIONAL.

	Won	Lost	P.C.
Baltimore	42	23	.646
Rochester	39	25	.629
Reading	33	32	.508
Toronto	30	31	.492
Buffalo	27	32	.458
Newark	27	32	.458
Jersey City	28	37	.431
Syracuse	23	39	.371

NATIONAL.

	Won	Lost	P.C
New York	41	20	.672
Pittsburgh	35	23	.603
Cincinnati	34	25	.576
Chicago	34	30	.531
Brooklyn	30	29	.508
St. Louis	31	31	.500
Boston	20	42	.323
Philadelphia	17	42	.288

AMERICAN.

	Won	Lost	P.C.
New York	39	21	.650
Philadelphia	33	27	.550
Cleveland	32	29	.525
St. Louis	29	30	.492
Detroit	28	32	.467
Chicago	26	30	.464
Washington	27	33	.443
Boston	21	33	.389

HAVE YOU HEARD THE GOOD NEWS FROM SCHOOL ?
Reward Them With a Health Giving—Easy Running
C.C.M. PERFECT
The Bicycle That Lives Up To Its Name
SIMPSON, COPPING & CO.
460 GEORGE STREET OPEN EVENINGS

Capitol Entertainment

The Coolest Theatre

A vivid Picturization of the Popular Novel by Joseph Hocking, Dealing with the Revolt of the Young against convention

GLORIA

As the Modern Girl, Eager for Experience, Gorgeously Gowned, Shockingly Daring

Capitol Concert Orchestra

HON. HOWARD FERGUSON

(Continued from page 1.)

E. N. Sinclair the financial critic from South Ontario, and A. P. Mewhinney of West Bruce, were all returned with reduced majorities. Nothing could be obtained from Lincoln this morning as to the fate of Thomas Marshall, the Liberal Whip.

Robert Cooper of Welland, J. M. Govenlock of Centre Huron, Dr. McAlpine of Brockville, J. McLeod of Stormont, R. R. Hall of Parry Sound are other Liberals, who fell before the Conservative onslaught. Capt. Ramsden and Col. Cooper both Liberals from Toronto in the last house, are among those at the light end of the ballot.

In nearly every case Hydro candidates were successful. Sir Adam Beck polled a magnificent vote in London where he had more than 7.500 majority, a complete vindication of his campaign in 1919, when he was about 1,900 in the minority. One Hydro supporter defeated was Mayor Mussen of Niagara, who ran as Liberal against E. C. Groves, Conservative in the St. Catharines constituency. Hon. Mr. Ferguson who will be premier anounced last night that the Gregory Commission would be asked to wind up its activities without any delay.

Latest Check Up.

The latest check up on the returns from the Ontario Provincial election with only the riding of Lincoln to hear from, shows that the Conservatives will have total representatives 77; Liberals 15, U.F.O. 13, Labor 4 and Ind 1. The Conservative party, which will have the largest group in the next Legislature, 31 from the U.F.O., 14 from the Liberals, 8 from Labor and one from the Independents. Their gains in the various constituencies follows:

(From U.F.O.) — Brant North, Carleton, Dufferin, Dundas, Durham East, Elgin East, Elgin West, Essex South, Grey Centre, Grey South, Haldimand, Halton, Hastings East, Huron South, Lambton West, Lanark North, Lanark South, Middlesex North, Norfolk South, Northumberland East, Oxford South, Perth South, Peterborough East, Renfrew North, Simcoe Centre, Simcoe East, Simcoe South, Victoria North, Victoria South, Wellington West, Wentworth South. Total 31.

(From Liberals) — Brockville, Huron Centre, Nipissing, Parry Sound, Perth North, Prince Edward, Stormont, Toronto N.W. Seat B, Toronto S.W., Seat B; Toronto S. E. Seats B; Toronto S.W. Seat A, Waterloo North, Welland, Windsor. Total 14.

(From Labor) — Fort William, Hamilton East, Hamilton West, London, Niagara Falls, Peterborough West, St. Catharines, S. S. Marie. Total 8.

From (Independent)— Riverdale. Total 1.

The Liberals, with a total representation of 15, made the following gains: (From U. F. O.)— Essex North, Glengarry, Middlsex West. Total 3. (From Conservatives) — Lennox, Ottawa West. Total 2. (From Labor) none. (From Ind.), none.

The United Farmers, with 13 representatives, made one gain, that of Bruce South, from the Liberals, and Labor, with a total of four seats, gained two from the Conservatives in Rainey River and one from the Liberals in Prescott.

A despatch from Owen Sound this morning indicates that in later returns Hon. Dougald Carmichael, last night reported defeated, is increasing his total vote, and may be elected by a small majority. This however is not yet certain.

FOOTBALL NOTES

All C.P.C. Players are requested to turn out for practice this evening at 6:30 at the King Edward park

BASEBALL

Sacred Heart and Curlers will play in the Midget series at Sacred Heart church grounds this evening at six o'clock.

Hillcrests and Maple Leafs meet in a Juvenile contest at King Edward school grounds this evening at six o'clock.

To-morrow evening, Hillcrests and Maple Leaf Midgets play at Prince of Wales school grounds.

The Raybestos and Mercantile All Stars play a City League game at Riverside this evening at 6 o'clock.

KEENE WINS AGAIN.

Keene made it five straight wins in the East Peterboroug League at Keene last evening by defeating Cognawaga by the score of 7 to 5. The homesters came from behind to get the verdict. Both Robertson and Vannest pitched well.

Peterboro Representative:
PETERBORO CANOE CO.
LIMITED

C-100

2 TRAINS TO WINNIPEG AND VANCOUVER EVERY DAY

The Trans-Canada Limited

Fastest and Best Train in Canada
To Winnipeg in 37¾ hours—to Vancouver in 87. Standard Sleeping Cars, Compartment Cars; Compartment-Observation Car. No Coach Passengers Carried.

9.00 P. M.

The Vancouver Express

Carrying Standard Sleeping Cars; Compartment-Observation Car, Tourist Sleeping Car, Colonist Car and Coaches.

10.00 P. M.

(Train Times shown are Standard Time)

CANADIAN PACIFIC

Looks Busy, Eh! It's Typical Oil Town

Three Sands, near the centre of Tonkawa Pool, is a tropical Oklahoma oil town. It's one of the sort that sprang up almost over night. A score or more big derricks can be seen back of its one and only street. Three Sands, though it has a popula tion of 5,000, can boast of no city offi cers, no municipal laws, no Chamber of Commerce, Schools or churches.

SHIP OWNER'S ESTATE

Mr. Frank Bibby, of Hardwicke Grange, Shrewsbury, shipowner, chairman of the Bibby Steamship Company, Limited, and a steward of the National Hunt Committee, and formerly Master of the Shropshire Hounds, who died in London on February 12, aged 66 years, left property in his own disposition valued for probate at 1,229,482, with net personalty 867,411. The duties on the property at this valuation will amount to about 380,000.

In his will, a document of 292 folios, he nominated as special trustees and executors for his shipping interest his son, Captain Frank Brian Frederic Bibby, and his cousin, Mr. Arthur Wilson Bibby.

He left $2,000 to his wife, with a recommendation (but without creating any trust in the matter) to provide thereout plain mourning for, and to distribute the balance amongst, such in or outdoor servants as she may think fit.

He left to his wife his racehorses and other animals (not being farm stock, or racehorses or stock held in partnership with his son Frank), motor cars, consumable stores, linen, jewellery, and personal effects, 10,000, premises 1, The Avenue, Newmarket, and Rose Hall, North End Stud, and Lanwade Farm, and all other lands and houses in the counties of Suffolk and Cambridge, his household effects there, and live and dead stock thereon, a life annuity of 15,000, and the use of either Hardwicke Grange or Sansaw, as she may select, if making it her principal residence, together with a selection of his household effects.

He left to his son Frank his interest in the farming and breeding undertakings carried on in partnership with his said son, together with all the live and dead farming stock on or for the Home Farms.

He left all his shipping interests upon trust for sale and conversion, the proceeds to follow the settled estate shares (but to be brought into account in computing the amount of the "younger children's fund"). In the event of any difference of opinion amongst his special trustees, the decision of his son Frank is to be final.

He empowered his trustees to continue, or make, allowances to former servants as they may think fit.

MANY RUNS FOR SACRED HEART

Sacred Heart Juveniles piled up 24 runs while Lock Works were laboring to put one run across in the League game at the King Edward School grounds last evening, Jack McDonough twirled in good form for the winners and was given strong support. The batteries were:

Sacred Heart, McDonough and Richea.

Lock Works, Holland, Macdougall and Battey.

Umpires, E. LeBarr and R. M. Mackey.

VEGETARIAN SANDWICHES—C
By BERTHA E. SHAPLEIGH

Work one-fourth cup butter until soft. Then cut graham or entire wheat bread into slices one-eighth inch tnick and spread with butter.

Pare and cut two cucumbers into halves lengthwise. Remove the seeds and finely chop the solid part left. Peel two tomatoes and finely chop.

Mix cucumbers and tomatoes, and press out all the liquid in them. Mix with enough mayonnaise to just moisten and place a spoonful on a small lettuce leaf, cover with a second leaf and put between two slices of bread.

Press firmly together, cut off crusts and cut into halves.

In the early spring on the Pacific large schools of mackerel come to the coast.

Eugene O'Neill. famous playwright spent six years at sea as a common sailor.

The Pulse of the World Beats Through the Stock Exchange.

it is necessary to have CONTINUOUS Service — and THIS WE HAVE, with Montreal, Toronto, Chicago, and New York, through CORRESPONDENTS, all members of the respective Exchanges.

WE BUY FOR CASH OR ON MARGIN.

Margins required are only in keeping with GOOD SOUND BUSINESS PRINCIPLES.

NELSON & MARTYN
BROKERS
332½ George Street
Suite "A"
'Phones—229J, 229W, 1736F and 1139W.

Financial News and Views

Canadian Stock Exchange — And Mines

New York Stock Exchange — And Curb Prices

To-Day's Quotations and Opinions and Reviews of the Markets.

NEW YORK, June 26. (Special.)—The bears played around without restraint in the stock market in the forenoon to-day and sent prices crashing still further. At start another sharp drive was launched against the industrial list. After opening fractionally higher, Studebaker was depressed to a new 1923 low at 100½, and new lows on the move were reached by Baldwin, U. S. Steel and other speculative favorites.

There was nothing mysterious about the renewed declines. A group of professionals have been ranged on the bear side for several months and they had everything their own way when banking support which had been expected, failed to materialize. Heavy selling of Studebaker, Steel and Baldwin in the early dealings, evidently was a professional manoeuvre designed to facilitate covering in other sections of the market. The pressure lifted before the end of the first half hour and a sharp rally ensued in the industrial list.

Studebaker recovered 1 5-8 to 102 1-8, Steel a full point to 91 7-8; and Baldwin a point to 122½. Professional pressure was concentrated on Baldwin in the late morning. This stock broke to a new low for the year at 119½ and other industrials lost the recovery scored. Around 11 o'clock bear operations were aided by a pessimistic letter sent out by an analytical service, which had been bullish up to a few weeks ago. This circular caused some liquidation on investment rails like Union Pacific, Chicago and North western and Northern Pacific. This selling proved discouraging to speculative sentiment, but an important steadying factor was the impressive support which came to Studebaker fractionally above 101.

Opening prices: Studebaker 101 up 1-8, Southern Ry., 34 7-8; N.Y.C. 101 1-4 up 3-8, Anaconda 40½ off 3-4; United Retail 77½, American Smelting 56 5-8 off 3-8; B and O 49, off ½, Cons Gas 58 1-2 off ¼, Baldwin 121 1-2 off 3-8; U. S. Steel 91 1-8 off 3-8; North American 29 3-8 up ¼; Beth Steel 49 7-8 un 3-8; Chandler 49 ¼ up 3-4; Penn 43 7-8; Reading 71 3-4 off 1-4; American Can 89 3-4 off 5-8; Pan Amer Pet 66 off 3-4; Corn Prods 125 1-8 off ½.

(Quotations supplied The Examiner by Nelson & Martyn, Stock Brokers)

NEW YORK STOCKS.

	High	Low	Close
Allied Chem.	66	66	66
Amer. Can.	89¼	88½	89
Amer. Loco.	132½	131½	132½
Amer. Smelters	56	55½	55½
Amer. Woollen	84½	83½	83¾
Anaconda Cop.	40	39¾	39¾
Atchison R.R.	100	99½	100
Baldwin Loco.	121¼	119	119¾
Balt. & Ohio	46½	46	46¼
Beth. Steel	49¾	49	49¾
Brooklyn R.T.	1¾	1¾	1¾
Cal. Pet.	21½	20¾	20⅞
C. P. R.	148¾	148	148
Cen. Leather	22¾	22¾	22¾
Chile Copper	26	25¾	25¾
Chandler	49½	49	49½
Coca-Cola	76¾	76½	76½
Corn Products	125½	124¾	125½
Columbia Gas	96¼	95½	95½
Cuba Am. Sugar	26¾	26¼	26¼
Cont. Can.	45¾	45¼	45½
Cosden Oil	42½	42	42½
Crucible Steel	65¾	64¾	65½
Davison Chem.	32	29¾	31¾
Erie R.R.	11¾	11¾	11½
Erie First	18½	18¼	18¾
Famous Players.	71¾	71¼	71½
Gen. Asphalt	28	27	28
Gen. Motors	14½	14	14
Gulf State Steel.	71¾	70½	71¼
Houston Oil	53½	53¼	53½
Ind. Alcohol	47½	46¾	47½
Int. Nickel	13	13	13
Int. Paper	37½	36⅞	37½
N. Y. Central	100⅝	100⅛	100⅜
Con. Gas	57⅞	57¼	57¼
Kennecott	34¼	33¼	33¼
Kelly Spring.	34	33¾	33⅝
Prod. & Ref.	37½	36½	36¾
Middle States Oil	7¼	7¼	7¼
Midvale	26¼	25	25¼
Pan-Amer. A	66⅝	65¼	66
Pan-Amer. B	61¾	60	61⅜
Republican	45¾	44¾	45
U. S. Rubber	42¾	42¼	42½
Royal Dutch	46½	45	45½
Sinclair	24	23¾	23¾
Studebaker	102¾	100⅞	101
St. Paul C.	19¾	19¼	19¾
St. Paul Pfd.	34½	34	33½
Vanadium	28¾	28¼	28¾
Westinghouse	54½	54⅛	54⅛
U. S. Steel	92	90¾	91⅛

CANADIAN STOCKS.

	High	Low	Close
Atlantic Sugar	18½	18	18
Abitibi	62¼	61½	62⅛
Barcelona	21¾	19½	21¾
Bell Tel.	121	120	120⅛
Brompton	38¼	37½	37½
C. P. R.	153	152	152
Can. Steam. C.	15	14	14
Can. Steam. Pfd.	48½	46½	46½
Cement	81⅛	81	81⅛
Can. Gen.	99½	99⅛	99⅛
Laurentid.	93	92	93
Quebec Rly.	23½	22¼	23½
Smelters	26¼	25¼	25½
St. of Canada	71⅞	71⅛	71⅞
Span. River C.	91½	81½	91⅛
Twin Cities	73½	73	73

MONEY.

Sterling—4.61.
Francs—6.18.
Lire—4.50½.
Marks—108,110 to the $1.

BANKS.

Toronto	185	—	—
Union	111	—	—

MINES.
GOLD

	Asked	Bid
Argonaut	—	93
Atlas	—	6¼
Baldwin	—	10
Clifton	17½	17
Con. West Dome	26¾	26½
Dome	3775	3675
Dom. Kirkland	2½	2
Goldale	58	50
Gold Reef	2¾	2⅛
Hollinger	1260	1235
Hunton	11	10½
Hattie	13½	11
Keora	13½	11
Kirkland Lake	39	37
Lake Shore	360	330
McIntyre Mines	1850	1800
Moneta	20¼	20
Newray	—	43¼
Lorrain	20	18
Nipissing	600	575
Teck Hughes	139	136
Vip. Con. Mines	45½	45
Wakenda	5	4½
Wasapika	—	6
W. Hargraves	312	310

SILVER.

Beaver	34	33¾
Castle	25	24½
Coniagas	—	220
Crown Reserve	59½	58½
La Rose	32	30
McKinley	17	15
Mining Corp.	265	255
Peterson Lake	13	11
Temiskaming	43	40
Wettlaufer	8	—

CHICAGO GRAIN.
WHEAT.

	High	Low	Close
July	104¼	101⅞	102⅞
Sept.	103⅞	101¾	102⅝
Dec.	106⅞	104¾	105⅛

CORN.

July	83½	82¼	83¼
Sept.	79⅜	78½	79¼
Dec.	68	67½	67⅝

OATS.

July	41⅛	40¾	41¾
Sept.	37¾	37¼	37½
Dec.	39⅛	38⅞	39⅛

MEGANTIC
The Only First Class Steamer from Montreal

When travelling to Europe on the luxurious Megantic you will experience the greatest possible comfort and satisfaction — the cost is very reasonable — the accommodations are unsurpassed—the cuisine and service are faultless.

She combines the exclusiveness of the best club with the luxury of the finest hotel. Ask for booklet and rates.

H. G. THORLEY,
41 King St. E.,
Toronto,
or Local Agents

WHITE STAR DOMINION LINE

STEAMERS

Will leave Lakefield for the Lake on arrival of Morning, Noon, and Evening G.T.R. Train, which leaves Peterborough at 8.30 a.m., 12.25 noon, and 5.40 p.m. Steamers will leave Stoney Lake to connect with Morning and Afternoon Trains for Peterborough.

For Excursion Rates, Information, etc., 'phone 548, or write

F. G. YOUNG,
Manager.
434 Park Street - Peterborough

ROYAL

The Best Show in the City for the Money.

WILLIAM FOX Presents

THE VILLAGE BLACKSMITH

A 1923 melo-drama based on Longfellow's famous poem. Direct from its New York run.

ALSO

Jack Mulhall

In another picturization of one of Jack London's Famous Sea Stories.

AND UNIVERSAL COMEDY!

ADMISSION ONLY

Afternoons - 10c and 15c
Evenings - 15c and 25c

WAR TAX INCLUDED

Saturday and Holiday Evenings 25 cents to all.
Matinee at 2.30. Evening at 7.30.

THEATRES

AT THE ROYAL.

THRILLS AND PATHOS IN FOX PHOTOPLAY

"The Village Blacksmith" Experiences Tribulations that Stimulate the Tear Glands.

PICTURE BASED ON POEM

Willam Walling, Tully Marshall, George Hackathorne and Virginia Valli in Cast.

If you think you are thrill-proof or think your tear-well has gone prohibition just take a trip up to the Royal Theatre and sit through a showing of "The Village Blacksmith," the latest William Fox melo drama.

In presenting "The Village Blacksmith" the manager is giving the moviegoers just about everything in the way of pathos and human touches than can be crowded into an hour and a half.

Will Walling as the smithy, is a big strong, husky lad with a strong manly chest. He'd have to be to stand all the misfortune that drapes itself about his manly shoulders. No frail weakling could live through all the terror of the first half of the first reel. But the smithy stands his punishment like the heroic figure the film makes him and along toward the end he reaps his just reward of happiness.

There is a railroad wreck, his young son is crippled for life by falling from a tree, he thinks his daughter goes wrong, his eldest son is almost killed, his daughter is struck by lighting, his wife dies and then his daughter is accused of stealing a church fund. Aside from that the smithy has an easy time of it doing the work about his shop.

Tully Marshall gives a good and mean performance as the squire. Virginia Valli is good as the daughter. Ralph Yeardsley is sufficiently cowardly as the squire's son, but the best bit of acting in the picture is done by George Hackathorne as the cripple. Francis Ford, who used to be a dashing hero is very good as a half-witted country lout who causes much of the trouble.

Yes if you are in need of good entertainment by all means see "The Village Blacksmith."

Capitol Entertainment

Gloria Swanson in "Prodigal Daughters," at the Capitol Theatre, now has a part that suits her to perfection. As "Swiftie," the modern girl, who goes her own way and "lets the world go fling," she gives a splendid impersonation of the reckless flapper who has a craze for excitement, defies home and parents in support of her own independent views and flaunts her will in the face of the world and its conventions. When her parents remonstrate about her extravagant ways, she leaves home immediately, and thereupon falls among those dwellers in the middle world, who prey on youth and virtue. With the usual convenient manner of the screen, she comes unscathed from many turbulent situations, and emerges to triumph and a safe return home. Another "prodigal daughter" is her younger sister, who marries a poet and finds that rhymes are very unsatisfactory fare, and also stages a repentant come-back to the parental roof. "The grand old man" of the screen, Theodore Roberts, plays the part of the father in this swift-moving, fascinating delineation of the spirit of the youth of our time.

The comedy is interesting, an uproarious affair depicting the adventures of an industrious photographer with a mysterious cap, who gets into all sorts of trouble with various passers-by. The short reels are the usual entertaining Capitol bits.

APPROVES APPEAL

MOSCOW, June 26. United Press. The Supreme Court has approved the appeal of the Metropolitan Tikhon for his freedom following his public repudiation of anti-government activities.

Tikhon was arrested on a charge of conspiring against the government and plotting to restore the monarchy. In a recent public statement he abjured these facts and said that he had been mislead by Chartists.

Before his arrest Tikhon was one of the leading orthodox Churchmen of Russia.

PRESIDENT SUSPENDER
NONE-SO-EASY

And Bang Went Old Record

Here's Great Heart, 8-year-old thoroughbred owned by Mrs. Stuyvesant Peabody, of Hinsdale, Ill., a Chicago suburb, clearing the hurdle at 8 feet 13-16 inches. In doing that he smashed the 8 feet ½-inch-record made 20 years ago by Confidence at Cobourg, Ont. Fred. Veysey is Great Heart's rider.

BRITAIN IS TO HAVE DEFENSIVE AIR FORCE

LONDON, June 26 (Canadian Press).—Premier Baldwin announced in the House of Commons this afternoon that the Government had decided to establish a Home Defence Air Force, sufficiently strong to defend the country adequately from attack by the strongest air force within striking distance.

GOODYEAR
ALL-WEATHER TREAD

Tire changes are fewer and farther apart

Goodyear means Good Wear

W. H. MAGEE, 211 Hunter Street
Goodyear Tire Dealer
Automobile Accessories & Repairs. Phone 1050

HOWSON'S GARAGE
Goodyear Tire Dealers
383 WATER ST. PHONE 1347

ROBT. FAIR & Co. LIMITED

Fancy Jet Ornaments, $1.75—$3.00

WEDNESDAY BARGAINS

Fancy Dress Buckles, 50c to $1.75

$12.00 Misses Sport Coats for $8.50 Each

The season's smartest styles. Sizes 14 to 20 years. Colors are grey, sand and blue.

$12.50 Printed Voile Dresses to sell Tomorrow for $7.00

A special line bought at less than their value, and marked at a very low selling price. Latest models.

$22.50 Motor Homespun Suits for $14.95 Each

2 only. This season's styles, but marked down for clearance tomorrow.

New Ratine Dresses Just Arrived, to Sell at $6 to $14

You'll find just the style and price in this smart lot of Dresses.

Porch Aprons for $1.25 each

White Crepe Bloomers, 99c

White Satin Crepe for Blouses, Skirts or Dresses. 40 inch. "Newest Out in White," for, Yard - $3.00

Special Sale of $4.00 Canton Crepe for $3.35 Yard

Two shades only, navy and henna. Extra heavy weight and 38-inch. A one-day price.

Silk and Wool Stripe White Crepe, $4.50 Yard

Oyster white, self stripe Silk Crepe, specially for skirts and suits, 38-inch, 2 designs.

$3.75, $4.00 Fancy Printed Dress Crepes, $2.98 Yard

Navy, Alice blue and red ground, with Paisley designs, 36 and 38-inch.

BOYS' JERSEYS

Plain navy and khaki, navy with red. Long or short sleeves. Sizes 20 to 32. Price .....

49c to 60c

3 Hour Sale
9 to 12 a. m.
No Phone Orders For These Specials.

85c Hospital Sheeting, 69c Yard
72-inch Bleached "Hospital" Sheeting that you can be sure of for long service.

50c Huckaback White Towels, 39c Pair
50 pairs only. Large size, 18 x 38 inches. All-white, and also red borde..

BOYS' OR GIRLS' BATHING SUITS

Many with skirt. This line is a high-grade quality and will give long wear. Sizes 20 to 32. Price .....

65c to 85c

25c ROLLER TOWELLING, RUSSIA CRASH OATMEAL, WHITE WITH BORDER, PER YARD..... **20c**

30c BATH TOWELLING, STRIPE AND ALL - WHITE. SALE PRICE, YARD..... **25c**

25c PURE WHITE COTTON, 34 INCHES WIDE. SALE PRICE TOMORROW, YARD.. **18c**

45c WHITE NAINSOOK COTTON, 36-INCH, FOR, YARD..... **35c**

40c NURSES' UNIFORM CLOTH, 36 - INCH, TO SELL TOMORROW FOR, YARD..... **30c**

TABLE CLOTHS AND NAPKINS WITH BLUE DESIGN FOR SUMMER COTTAGES

36-inch Cloth 90c
54-inch Cloth $2.25
60-inch Cloth $2.50
72-inch Cloth $3.00
18 x 50-inch Runner 85c
$2.00 Hemmed Napkins, 16 x 16-inch, for, dozen $1.25

$1.25 *Window Shades, Opaque Quality, Cream Only, 37 by 70 inches. This Sale Starts at 9 a. m. sharp, each - - - - - - -* **85c**

Special Prices For Verandah Rugs

Stencilled designs and bound on edges. Take advantage of the one-day prices.

3 feet 6 inches x 7 feet 2 inches. Regular $1.25, for 95c
4 feet 6 inches x 7 feet. Regular $2.25, for $1.69
6 feet x 9 feet. Regular $3.75, for $2.75

$1.35 Colored Curtain Madras, 59c Yard

45-inch, blue, tan, rose and blue.

50c *Casement Cloth in Green, Blue, Brown, Rose, Natural, 53 inches wide, on Sale Tomorrow, for, Yard - - - - - - -* **35c**

Dress Voiles Will Be One of the Special Bargains for Tomorrow. Several Lines of Very Smart Designs, 36-38 inch, will go on Sale for the Price of, yard - - **75c**

85c AND $1.00 SUMMER LISLE VESTS, SHORT AND NO SLEEVES, TO CLEAR OUT AT, EACH..... **50c**

35c BOYS' BLACK RIBBED HOSE, IN SIZES 7 TO 10, FOR, PER PAIR..... **25c**

$1.25 SUBSTANDARD SILK HOSE, IN BROWN AND BLACK, ALL SIZES, PAIR..... **75c**

75c SUBSTANDARD SILK HOSE, IN GREY AND SUEDE, 8½ TO 10, PAIR..... **50c**

25c BLACK COTTON HOSE, ALL SIZES, ON SALE WEDNESDAY FOR..... 2 PAIRS **40c**

GINGHAM SPECIAL—A BIG RANGE TO SELECT FROM IN CHECKS AND PLAIDS AT, YARD..... **25c**

$1.25 NURSES' WHITE UNIFORM CLOTH, 45-INCH, TO CLEAR AT, YARD..... **75c**

$1.25 COLORED ORGANDIE, IN 5 WANTED SHADES, 45 INCHES WIDE, FOR, YARD..... **$1.00**

45c SCOTCH GINGHAMS, IN A WIDE RANGE OF CHECKS, 32-INCH, FOR, YARD..... **35c**

FLORAL BASTISTE, IN A VERY FINE WEAVE, 38-INCH, FOR, PER YARD..... **50c**

United States navy has only three submarines over 1000 tons. and three others are under construction.

Germany is said to be the best equipped of any country for getting control of the air by means of airplanes.

"HERE IT IS"
Whatever You Want

—If you're looking for a "job," or if you have something to Sell—to get results quickly—use

THE EXAMINER WANT ADS

—They have proven a boon to many, so avail yourself of the same opportunity.

—If you have anything you want to Sell or Exchange, or if there is some particular thing you want to Buy, the Want Ads. will bring results. The Cost is trifling.

Society

Mr. N. McCloud has returned to New York City, after visiting his friend, Mr. Laurance Halcrow (who has recently returned to the city after ten years spent at his home in South Shields, Eng.) at the home of their old friends, Mr. and Mrs. Charles Gadd, 467 King street.

Mrs. Peter Simler (nee Mary Phelan), of Detroit, and baby Pauline, are visiting with her parents at 631 Union Street.

Miss Alverda Brown a bride-elect of this month was the guest of honor at a handsome miscellaneous shower given by Mrs. Stubbs' Bible Class at Mrs. Cornells, Water street, on Thursday, June 21.

Mrs. D. D. C. Dawe attended the centennial celebration of the Hoffman family at Moscow, Ont., near Kingston, on June 20. The purpose of the affair was to commemorate the lives of two distinguished United Empire Loyalists, who were the first pioneers to penetrate north of the Bay of Quinte. They were Jacob and Elijah Hoffman. A large number of their descendants took part in the celebration.

Mrs. Robert Yeaman has returned from a two weeks' holiday spent at Clifton Springs and Galt.

Rev. Father Gorman, of Cardinal, Ont., is in the city to-day.

Among the guests at the Gibson-Orr wedding this morning were Miss E. Gibson, of Toronto, and Miss Gorman, of Belleville.

Mrs. George Fluke, of St. Catharines, attended the wedding of Miss Mae Orr and Mr. Harold Gibson, which took place this morning.

Mr. and Mrs. Robert Maniece announce the engagement of their daughter, Elizabeth Stewart, to Mr. M. G. Hardill, son of Mr. and Mrs. J. G. Hardill. The marriage to take place quietly in June.

STRAWBERRY SOCIAL.

A Strawberry Social will be held at C. Hancock's residence, 2nd Con., Smith, on Friday evening, June 29th, under the auspices of Lily Lake Sunday School. Good programme. 2d-151-2788

LOCALS

The Y.M.C.A. Swimming pool is a favorite spot these days—Lesson will be continued during July and all intending to take instruction are advised to register now.

Central Home and School Concert, Wednesday, June 27th, at 8 p.m. Proficiency Sport Prizes will be awarded. Silver collection. 1d150 2793

DR. T. P. McCULLOUGH,

Eye, Ear, Nose and Throat Specialist, 166 Brock St. Phone 36W. dtf

BAND PRACTICE

Melody Band will practice to-night at 8 o'clock, Brock street.

I.O.D.E. MEETING CANCELLED

The monthly meeting of the 57th Regiment Chapter I.O.D.E. has been cancelled for this month.

CARD OF THANKS

T. Tooms thanks all those who so willingly assisted and voted for him in the Provincial Elections.

AUTO LIVERY.

For Comfortable and Careful Driving, call H. Howell, 'Phone 396, or 273 Simcoe Street. 26d-150-2357

HAROLD DUNFORD'S AUTO LIVERY.

Call 224 for Taxi and Auto Service. New Seven-Passenger Studebaker in Service. 78d-199

PIANO, VIOLIN, VOCAL

Recital by pupils of Miss Florence Scott and Miss Edwina Palmer, Conservatory Hall, Tuesday evening, June 26th, at 8 o'clock. Public invited. Silver collection. 2d-150-2776

MOONLIGHT EXCURSION.

St. John's A.Y.P.A. on Wednesday evening, June 27, per steamer Stoney Lake. Boat leaves George Street Wharf at 8 o'clock. Tickets 25c. Orchestra on board. 2d-150-2769

CARD OF THANKS.

The Queen Mary Home and School Association wish to offer their sincere thanks to Sanitary Ice Supply for ice donated for their picnic, also Peterborough Milk Products for kindness shown.

FATAL TO BEDBUGS

Parke's Bugbane, applied well into all cracks, crevices and hiding places of bedbugs will quickly exterminate the pests. Squirter cans 25c. At Bond's Drug Store, corner of George and Hunter streets.

A CORRECTION.

A vocal pupil of Miss Margaret McCabe, who sang very prettily at the recital of Miss McCabe's pupils held last Friday evening, was Miss Stella Brady. Miss Brady's name appeared in error as Stella Driscoll.

CARD OF THANKS

Capt. and Mrs. Copperthwaite wish to thank Dr. Baker, Rev. H. M. Manning, Rev. Harold Young, and friends for kindness and sympathy during their recent bereavement.

GEORGE STREET SUNDAY SCHOOL EXCURSION

On Thursday, June 28th, to Gore's Landing for dinner and Wallace's Point for the afternoon. Str. Stoney Lake leaves Geo. St. wharf at 8.30. Adults 60c., children 30c. 2d-151-2783.

CARBON REMOVED.

Have the carbon removed from your engine cylinders by the Oxygen Process. Work done while you wait, without removing engine heat. Satisfied customers recommend this process. H. T. Millard, 225 Hunter street, phone 234J. dtf

GARDEN PARTY.

The Women's Guild of St. Luke's Church will hold a garden party on the lawn of Mr. Alex. Fitzgerald's home, Hunter Street East, on Wednesday, June 27, during the afternoon and evening. Supper will be served from 5.30—35c. Various booths. Music during the evening. 1d-150-2781

AUCTION SALE

Miss Jenkins, 515 Water street, has instructed me to sell at her home on Tuesday, June 26th, commencing at 1.30 p.m., the entire household furniture and furnishings without reserve. This will be a large sale.—W. J. Hancock, Auctioneer. 4d 19 21 23 25 2661

BINDER AND MOWER KNIVES GROUND, 50c. EACH

All our grindstones run in water. Saws filed and set. Cutlery grinding. Umbrellas repaired and re-covered. Lawn Mowers ground. Phone 109J. Wm. Taylor and Son, the Sheffield Cutlers, 219 Hunter street west. t.t.s.

TRUNKS, CLUB BAGS ETC.

Our stock of Trunks, Club Bags and suit cases for the approaching holiday season is most complete. Leather goods of different articles in stock. At special prices for holiday trade. W. H. ROBERTS, 182 Simcoe street. Pony at the door. 6d 155 2784

ALWAYS TO THE FRONT.

Nelson's Typewriter Company has purchased the Typewriter Supplies of Mr. W. J. Sherwood, who has discontinued this line from this date. Ribbons, Carbons, Typewriters, at reduced prices. All goods FULLY GUARANTEED. Our public stenographic service is for YOU. Nelson's Typewriter Company, 332½ George street. Phone 229W.

STRAWBERRY SOCIAL.

The ladies of St. Andrew's W. M. S. will hold a strawberry social at the home of Mrs. Isaac Pammett, Otonabee, on Tuesday, June 26th. Supper served at 6 o'clock. — 35 cts. Anybody wishing to go will call phone 439, as special arrangements have been made with Mr. Reid for conveyance to the Garden Party. 30-20-23-25

Genuine

Orange Blossom Wedding and Engagement Rings

Exquisitely hand chased with orange blossoms, the favored flowers of brides since the dawn of civilization, our selection includes not only several superb styles of the wedding ring in gold and hard iridio-platinum, but the companion engagement mounting as well.

Genuine Orange Blossom Rings bear this mark and the words "Orange Blossom". None genuine without them.

WARNE BROS.
Diamond Hall - 349 George St.

Duke of Manchester L. O. L. 50 will hold their regular meeting on Thursday, June 28th, at 8 p.m. Conferring of Arch degree. 3d152 2484

TO GORE'S LANDING.

The Women's Patriotic League of Ashburnham, will hold their annual excursion on Thursday afternoon, July 12th, per Steamer Stoney Lake, to Gore's Landing. Please keep this date open. 1d150 2795

WEDDING BELLS

GIBSON—ORR.

A pretty wedding took place at eight o'colck this morning at the Church of the Sacred Heart, when Rev. J. J. O'Brien performed the ceremony which united in the holy bonds of matrimony, Ada Mae Orr, of Peterborough, and Harold L. Gibson, of North Bay, son of the late Mrs. Gibson and H. D. Gibson, of Halifax, N.S.

The wedding march was played by Mr. J. Armstrong and Mr. K. Picard sang an "Ave Maria" during the nuptial mass.

The bride, who was given away by Mr. A. Girard, was charming in brown canton crepe, witht large hat of brown georgette and bouquet of Ophelia roses. The bridesmaid, Miss Jeanne Girard, wore georgette with large black hat and carried Columbia roses. Mr. George Rutherford acted as best man.

After a wedding breakfast, served at Hooper's Palm Room, Mr. and Mrs. Gibson left on the 1203 C.N.R. train for their honeymoon, the bride travelling in suit of purple broadcloth, with hat to match. Later, they will reside in North Bay.

The bride, who has a large circle of friends in the city, received many useful and beautiful gifts.

OXLEY—GORMAN.

Quietly this morning at six o'clock the marriage was solmenized at St. Peter's Cathedral, of Mary Genevieve, youngest daughter of the late James Gorman and Mrs. Margaret Gorman, of 674 Reid street, and William Oxley, only son of Mr. and Mrs. Fred Oxley, Rev. Father Collins officiating.

The bride, attired in a pretty dress of sand and coral canton crepe with hat of mohair and crepe, and carrying Ophelia roses, was given away by her brother, Mr. James H. Gorman, and was assisted by Miss Bertha Sullivan, wearing brown canton crepe, wih hat to match, and carrying Columbia roses ,while Mr. Wm. Phelan of Detroit, was best man.

Immediately after the ceremony a weding breakfast was served at the home of the bride's mother, after which Mr. and Mrs. Oxley left on the 7.45 train for Toronto, and later in the week will leave for Detroit, where they will reside.

A large number of presents were received, including a cheque from the employees of the Canadian Packing Company, where the groom has been employed. The bride was likewise presented with a quantity of silver accompanied by an address, from the girls of the Burling and Mending room of the Auburn Woollen Mills.

McCOLL—GRAHAM.

A very pretty wedding was solemnised at 11 o'clock this morning at St. Peter's Rectory, when Gladys M., daughter of Mr. and Mrs. Aaron McColl, 507 Bethune Street, was united in the holy bonds of matrimony to James M. Graham, son of Mr. and Mrs. Robert Graham, of Lakefield. The ceremony was performed by Rev. P. Costello, in the presence of the immediate friends of the young couple.

The bride wore a lovely gown of cream georette, with black picture hat, and carried a shower bouquet of sweetheart roses. The bridesmaid, Miss Daisy McColl, was becomingly attired in blue and sand Canton crepe, with picture hat to match, and bouquet of pink and white carnations. The groom was supported by Mr. Joseph Clancy, of East City.

After the ceremony, a sumptuous wedding breakfast was served at the home of the bride's parents, which was prettily decorated for the occasion with ferns and cut flowers.

Mr. and Mrs. Graham left on the 3.50 train for Toronto and Niagara Falls, the bride wearing a suit of navy tricotine and ermine fur. They will reside on George Street South.

The large number of beautiful and costly presents received testified to the high esteem in which the young people are held by a large circle of friends.

OBITUARY

THOMAS JOSEPH OVEREND.

The death occurred in Toronto last night of Thomas Joseph Overend, aged 70, brother of the late William Overend, of Peterborough, and at one time himself a resident of this city.

There are left to mourn his loss his wife, two sons John T. and Olivet A. of Toronto, and one daughter, Mrs. Alex. Kay, Peterborough.

The funeral will take place on Wednesday, 27th June, from the 11.52 a.m. Canadian National Railway train direct to St. Peter's Cemetery.

MONTGOMERY NEITHERCUT

Word was received here this morning of the death of Mr. Montgomery Neithercut of Lindsay. The late Mr. Neithercut who was in his 89th year was born in County Cavan, Ire land coming to this country with his parents in 1843 settling in Otonabee.

In 1882 he removed with his family to Dundalk where he successfully farmed. After the death of his wife, about two years ago he came to live with his married daughter in Lindsay. He leaves to mourn his loss two son Bert and William of Moose Jaw and four daughters. Mrs. Wm. Thompson of Dundalk, Mrs. O'Leary Miss Maude Neithercut, and Mrs. Chas. Deyell of Lindsay.

He also leaves one brother Mr. A. M. Neithercut of Gaylord, Mich.

The funeral will take place from the residence of his son-in-law. Mr. Chas. Deyell, Lindsay, on Thursday afternoon to the Lindsay Cemetery.

Mr. Neithercut will be remembered by many of the older residents who will regret to hear of his death.

MRS. WILLIAM A. DUFFUS

(Contributed.)

On Friday, June 22nd, death claimed one of Peterboro's most highly respected ladies in the person of Margaret Loretta Doran, beloved wife of William Duffus, 526 Murray street.

The deceased had been ill but one week and great hopes had been held out for her recovery up to a few hours before passing away.

Being of a very bright and cheerful disposition, she had endeared herself to every one with whom she came in contact and her death has cast a very deep sorrow over the entire city and surrounding country.

Mrs. Duffus was a daughter of Mr. and Mrs. Michael Doran of Emily, and was married to her now bereaved husband on September 22, 1914, their happy union being blessed with four children, Joseph, aged 8 years, Charles, 6 years, Patricia 3 years, and an infant son who predeceased her but one week.

Besides her immediate family there are left to mourn her loss, her brothers and sisters, Mr. Austin Doran, of Emily; Mrs. Primeau, of this city, also Leo, Teresa, Halman and Carman, residing with their father and mother in Emily.

A true member of the Christian Mothers of St. Peter's Cathedral, and always found ready and willing to help along the good work of charity, and having taken an active interest in the welfare of the church she had endeared herself to the many whom she met on such occasions as was evidenced by the numerous spiritual and floral offerings that surrounded the casket.

The deepest of sympathy goes out to the bereaved husband and young family as was evidenced by the numerous telegrams received.

The funeral, which was the largest in the city for many years, left the family residence on Sunday afternoon, at 2 o'clock, to St. Peter's Cathedral, where the last rites of the Catholic Church were rendered, by the Rev. Father Galvin, assisted by the Rev. Father Costello. Thence he cortege proceeded to St. Peter's cemetery and her remains were laid to rest in the family plot.

The pall bearers were her four cousins, Cecil, Herman, Clair and Herbert Wolff, Mr. Austin Doran, and Herbert J. Duffus.

Among those from a distance noticed at the funeral were Mr. Wolff of Belleville, J. J. Carley, Toronto, Michael Egan of Lindsay, and Mrs. M. Rooney of Tweed.

In North Carolina there are just two grounds for divorce: infidelity and 10 years' abandonment if there are children.

Newest apartments have ranges built into recesses, so that a curtain may be hung over the opening to conceal the stove.

We Are Selling at Shameful Prices—

DURING OUR 30 YEAR ANNIVERSARY SALE.

$3.50 Women's Boots, only 25c pair
25c Chambray ..... 10c Yard
Coats' Thread ..... 5c Spool
Crochet Cotton ..... 6c Ball
Mercer. Cotton ..... 8c Ball
35c Floor Oilcloth 44c
60c Floor Oilcloth 48c
35c Floor Oilcloth for 23c
Linoleum, $1.15, for 87c

We are bound to give away a Lot of Goods—2 Yards for Price of One.
Remember Our 30-Year Anniversary
Farmers' Binder Twine, Anniversary Price. Come Quick!

R. C. BRAUND
53 PARK STREET.
2d-151

Most Urgent Wants

There's a world of interest in the Want Ads. They reflect the urgent desires of various businesses, households and individuals.

The Wants tell what is most needed. If the cook has left, if a worker is needed in the office or factory, if an article of value is lost or found, if there is urgent necessity to sell a piece of property, secure tenants, roomers or boarders—all such conditions are expressed and met in the Want Columns.

The Wants are close to the heart interests of the people. It is interesting to watch them carefully.

J. W. MEYERS' THANKS

TO THE ELECTORS OF WEST PETERBOROUGH:

LADIES AND GENTLEMEN,

Although not successful at the Polls in my candidature for election to the Ontario Legislature, I take this opportunity of extending my heartfelt thanks to all those who co-operated with me in the election campaign in the Liberal interests, as well as to no inconsiderable portion of the Electorate who marked their ballots in my favour.

Especially do I emphasize my warmest appreciation of the untiring efforts of the Liberal Committees and workers of both sexes, to whom I wish to convey the thought that we have nothing to be ashamed of in our defeat in West Peterborough Riding, where our Party fared infinitely better than in the vast majority of Liberal Constituencies adversely affected by Monday's voting.

With best wishes to all, no matter of what Party affiliation, for health, wealth, and prosperity,

Believe me to remain,

Yours very sincerely,

J. W. MEYERS.

Men! Get Ready
PALM BEACH SUITS
—and—
SUMMER SPORT SUITS
Handled with the utmost care

Parkers Process Pleases Particular People

"We Take Out the Spots"

CLEANERS DYERS REPAIRERS **PARKER'S** WE TAKE OUT THE SPOTS

177 Charlotte Street Phone 250

Blythe, Calif., has a population of 1600, but no citizens named Smith or Jones.

The rarest postage stamp in the world is the one-cent British Guiana, 1856 which was recently sold to an American collector for $38,000.

Chile holds the world's monopoly in saltpeter.

Japan has a virtual monopoly of the coral industry.

Holland excels all other countries in the making of gin.

Dr. Goodwin
Chiropractor
Palmer Graduate
106-108 Barrie Building
Lady Attendant 'Phone 431
Hours 10-12 a.m., 2-4 and 7-8 p.m.
Office closed Tues. evening and Thurs. afternoon and evening.

Miss J. Horsfield
MILLINERY
435 George Upstairs Phone 1021w

We Can Satisfy You
in your requirements on
Bread, Cakes and Pastry

Our assortment this week for the Thursday half-holiday and Dominion day will please you. Try our Fruit Cakes and become a regular customer.

ELECTRICALLY BAKED
EXACTING CLEAN QUALITY SUPREME
NUT-KRUST BAKERIES

It's confidence that does it!
STRAWBERRIES
At Their Best—We have fine quality fruit now selling at
15c BOX

Strictly Fresh Eggs, Doz., 23c
Dairy Butter, lb. 30c

HOT WEATHER DRINKS

Coca-Cola, Ginger Ale, Orange Crush, Cream Soda, Lemon Sour
Buy it by the Case, 2 Doz. $2.20 ($1.00 allowed for return of Case and Bottles).
Adanac and Dry Ginger Ale, Dozen ..... $2.75 (5c Allowance on Bottles).

Concentrated Raspberry and Orangeade, Bottle 20c
Raspberry Vinegar and Orangeade in Bottles 35c
Montserrat Lime Juice, Bottles ..... 55c and 95c
Grape Juice, Marsh's 35c and 65c
Bread, 100% Whole Wheat, 13c

Campbell's Creamery Butter Has No Equal.

PORTER S. WHITE CO.
344 GEORGE ST. PHONE 1906

GLORIA SWANSON in "Prodigal" Daughters

The Evening Examiner

VOL. LII., No. 150 — PETERBOROUGH, WEDNESDAY, JUNE 27, 1923 — PRICE THREE CENTS

PROBABILITIES.

Fresh north-west winds, fair and cool. To-morrow, north-west winds, local showers, but mostly fair and cool.

A SWIFT BLAZE TRAPS BATHERS NEW YORK CITY

Fourteen Are Injured as Bath House, Old Pier and Two Ships Are Burned.

FIREMAN MISSING

NEW YORK, June 27.—One of the shortest but most spectacular fires of recent years in lower Manhattan started at the extreme west end of Pier 2 at the foot of Battery Place. Feeding on the rotting wood of the condemned pier and fanned by a strong in-shore wind, the blaze leaped shoreward with almost explosive speed. Half an hour later the pier, the Battery Park Baths alongside, a barge and a tug boat had been destroyed; a steamship and several smaller vessels had been badly damaged, and at least fourteen persons had been injured. A fireman on one of the tugs is missing and it is feared he was burned. The damage to property was estimated at $200,000.

The injured, with the exception of five firemen, were patrons of the baths and were caught by the fire in all stages of undress. None of them, however, was seriously injured.

The fire was discovered almost simultaneously by Deputy Fire Chief Worth, in charge of the Marine Division, as he was proceeding down the river in the launch Velox, and by William Fairclough, the keeper of the baths. Chief Worth hurriedly called the fireboat John Purroy Mitchel, tied up at the Battery, and Fairclough ran to the Marine Division, where he gave the alarm. But before the first apparatus could make the run, the pier had become a mass of flames.

Steamship Was Unloading.

The hot and cold water baths were in the superstructure of an old barge tied alongsde Pier 2. Nearer the end of the pier the tug Cornelius, owned by the Clifton Towing Company of Stapleton, S. I., had been tied up for the night. At Pier 1, just to the south, the steamship La Betta, a Shipping Board vessel, operated by the Hunson Line, was unloading its cargo of 800 tons of linseed oil, consigned to the Spencer Kellogg Linseed Company of Staten Island, onto barges. About ten small craft were tied to the north side of Pier 2.

The wind was blowing from the river. It caught the flames at the pier's end and swept them steadily nearer the shore. Almost as soon as the pier was fired the tug Cornelius caught. Its captain and crew with the exception of the fireman, whose name could not be learned, had departed for the night. The fireman was not seen to leave the burning vessel, and it is feared he was burned to death.

Before the arrival of the apparatus the flames had gorged themselves on the pier and had reached the bath house barge. Had the fire occurred earlier in the afternoon there would have been many more injured, but only about twelve women and half a dozen men were in the bath house at the time.

The speed with which the flames spread gave them no time to dress and they were forced to flee in some cases without clothing. Patrolman McAuliffe of Old Slip Station was one of the first to reach the blazing baths. One woman, without clothing, was making frantic efforts to make her way from the structure through a doorway, but found her escape cut off by flames. As the patrolman arrived, she fainted. McAuliffe groped his way through the fire and smoke and carried her to the street. She was taken away in an automobile before he could learn her name.

On the top floor of the baths was William Fairclough, Jr., and his mother. The Fairclough family with Thomas Tregellis, Mrs. Fairclough's brother, have their living quarters there. The first warning of fire came with the smoke as it poured into the room. William, who is 14 years old, threw open the door only to find a mass of flames. He broke a small skylight in the roof and after clamboring through, dragged his mother up after him. On the roof, with flames spurting all about them, the boy attempted to lower his mother to the dock. Her weight proved to be too heavy, however, and she slipped from his grasp, injuring her shoulder and abdomen. Before firemen could reach the boy, he jumped to the dock with a resulting sprained ankle.

Deputy Fire Chief Helm on his arrival sent in a second alarm; then a third and a fourth in quick succession. Pier 2 is directly opposite the Whitehall Building and about 400 feet away. Between them the space has been filled in with cinders in preparation for laying a street. When the apparatus attempted to cross it sank into the cinders up to the hubs and stalled.

Firemen brought ladders and hose across the ground and succeeded in getting the few remaining persons from the bath house. As the flames spread the heat became intense and the firemen were driven back for a time for the space of a city block.

Soon after the tug Cornelius caught fire, it broke away from the pier and drifted toward the La Betta. Before the fireboats could prevent it the barges William G. Porter and Jacob Siegel, of the Inland Towing Company, which were unloading the steamer, were caught by the flames. They in turn set fire to the superstructure of the La Betta.

Two Shipping Board tugs with the aid of the fireboat New Yorker, pulled the La Betta out into the river, where the crew of the fireboat boarded her and put out the blaze. The extent of her damage is not known. She was anchored off Governors Island for the night. The Cornelius burned to the water's edge. The barge Charles J. O'Neil, tied up on the north side of Pier 2, was also destroyed. The lighter E. J. McCormack, near-by, was badly damaged.

German Civilians Slain by Belgians in Ruhr District

DUSSELDORF, June 27. — (Canadian Press).—Three German civilians were killed yesterday in the Belgian occupied area of the Ruhr, according to information received in German quarters here.

At Buer a German was reported to have entered into an altercation with a Belgian officer, the latter drawing his revolver and killing him.

A French sergeant and corporal were wounded with revolver bullets near Witton last evening. Their wounding resulted from an attack made upon four French soldiers by three Germans and one woman.

WANTS DIVORCE FROM R. G. COLT

Ethel Barrymore, Well Known Actress, Sues for Separation From Her Husband.

PROVIDENCE, June 27. — Ethel Barrymore, wife of Russell G. Colt, of this city, son of the late Colonel Samuel P. Colt, is going to seek a divorce. Papers in the suit have been filed in the Superior Court of Rhode Island, and the case is set down for a hearing next week.

While Mr. Colt was not to be found, it is believed that he will not contest the action.

Miss Barrymore's action is a surprise to her friends, although it was known to them that the actress had more than once threatened to seek a separation from her husband. Even as early as 1911, a little more than two years after her marriage in March, 1909, in the rectory of the Church of the Precious Blood at Hyde Park, Mass., it was reported that she would divorce him. There were subsequent reports, too, but always it is said her Catholic faith and he devotion to her three children prevented her from taking the step.

The action here has been brought through Miss Barrymore's attorneys, Gardner, Moss & Haslam, of this city, who, it is said, arranged for the serving of the writ on Mr. Colt. The writ was served, it was reported, on April 28, when a deputy sheriff met Mr. Colt in the Biltmore Hotel here. This report could not be confirmed.

As one of the heirs to the estate of Colonel Colt of this city, president of the United States Rubber Company, Miss Barrymore on his death two years ago received $25,000 in cash and a joint share in Colonel Colt's estate at Mamaroneck, N.Y., where she now lives. In addition, $50,000 was left to each of her three children. Her husband, besides receiving $100,000 outright, also received one-sixth of the residuary estate and full rights to Linden Place, the Colt summer home at Britsol, R. I., as a home for himself and his family.

The three children, Samuel Pomeroy, John Drew and Ethel Colt, are living with their mother.

SALIENT FEATURES OF THE ELECTION

The Conservatives have a total of 75 seats, according to the latest reports against 25 at the dissolution of the Legislature—a gain of 50 seats.

The Liberal representation is cut in half. At dissolution they had 28 in the House; they have now 14.

The Government had 45 U.F.O. seats at dissolution; to-day they have but 17—a loss of 28.

Labour suffered the heaviest proportional loss. At dissolution they had nine seats; to-day they have but four.

Premier Drury and F. Wellington Hay, Liberal leader, were both defeated in their own ridings.

Hartley Dewart, for a time leader of the Liberal party, who was originally rejected by the Liberals, but subsequently received the nomination, was defeated.

The largest majority turned over was that of G. G. Halcrow, Labor member for Hamilton East. In the election of 1919 he had a majority of 7588. T is was overcome and his Conservative opponent elected by a majority of several hundreds.

Hon. W. E. Raney in East Wellington, has been elected, but his majority has been reduced.

Manning Doherty and F. C. Biggs, were the only other two former Cabinet ministers to be returned.

WILL EXAMINE DELORME BODY

Permission Received Today by Counsel for the Defence.

MONTREAL, June 27—(Canadian Press).—Announcement was made this morning by R. L. Calder, K.C., Crown prosecutor, that application had been made to the Attorney-General of the Province for permission to exhume the body of Raoul Delorme, for whose alleged murder his half-brother, Rev. Adelarde Delorme, is now on trial in the court of the King's Bench. Mr. Calder made his announcement when the court opened to-day.

The exhumation has been made necessary by the line of questions put by defence lawyer to the autopsists, Dr. Derome and Dr. MacTaggart, which have left the impression that Raoul may have been killed by shots from two different revolvers and by two people. Two bullets which entered the body were not located. Another autopsy will be held in the event of permission being secured to exhume the body to locate these bullets and see if they are of the same calibre and fit the same gun as the two which were found and which have been exhibited in the case.

Later Mr. Calder announced that formal permission had been received and that the exhumation would take place to-day. The body lies in the Delorme family vault in Cote Des Neiges Cemetery.

BOY FORESTERS ON A MOTOR TRIP

Invaded Peterboro Today on Way From Montreal to Toronto — Camping Out.

Canadian Boy Foresters, twenty-five strong, invaded Peterborough to-day in a big motor truck, which carried them, their tents and their luggage. The boys came from Montreal on a camping trip, and intend going to Toronto and Niagara, returning by way of the States. This afternoon they paid a visit to the Hydraulic Lift Lock, which formed one of the chief attractions in drawing them to Peterborough.

The Canadian Boy Foresters is an organization for the encouragement of outdoor sports, the protection of birds and small animals, and the teaching of camp life.

One of the special features about the organization is the encouragement given the boys in pursuit of their hobbies. Work shops are provided in the basement of the club room in Montreal, where machinery has been installed for carpentry and model building. The boys paid for this machinery ,and for the truck which they are using on this trip, by holding exhibits and sales of the models made by them in their workshop. Photography, rifle shooting, fretwork, wireless telegraphy, and collection of curios are some of the activities carried on during the winter months.

The boys who passed through Peterborough to-day range from 10 to 15 years of age .E. S. Almon, the organizer and leader, said the boys enjoyed cooking their own meals, but being in the city at noon they decided to have dinner in a restaurant. The party left for Lindsay this evening.

ESTIMATES FOR THE TRENT CANAL

$15,000 For Construction on the Severn Division is Voted.

OTTAWA, June 27.—(Special to the Examiner).—The supplementary estimates introduced by the Government show that Mr. G. N. Gordon, M.P., of Peterborough, has succeeded in getting some voted for this district.

$15,000 is contained in the estimates for construction on the Severn Division of the Trent Canal; and $4,000 to re-build the road in Harvey Township, near Buckhorn, where it has been flooded every spring for many years. This spring it was worse than usual, and had become a positive danger to people coming from Harvey Township to the city.

Reeve Robert Shaw of Harvey made representations to Mr. Gordon some time ago, and Mr. Gordon succeeded in convincing the Government that at least $4,000 should be expended on raising the highway so that there would not be the danger of it being flooded each spring.

In addition to that, the estimates show that $1,000 is to be paid Mr. John Doris, London Street, who, some years ago, had his hip broken while employed on one of the dredges of the Trent Canal.

Mr. Doris, at the time, received a small amount of compensation, but, upon his case being presented to the Government by Mr. Gordon, the Government has voted this year one thousand dollars to him for the very serious injuries he suffered.

MOST NOTABLE DISCOVERY OF ANCIENT BEAST

Digging For Drain, Delaware Man Finds Relics of Animal 30,000 Years Old.

MASTODON SKELETON

LONDON, Ont., June 27—Remains of a prehistoric animal that roamed these parts more than 30,000 years ago were found some days ago when William Jones, of Delaware was digging for a drain on the second concession. The skull tusks and teeth of the beast were shipped to A. D. Robertson, Professor of Zoology at the University of Western Ontario, this morning.

Mr. Jones' niece first informed Professor Robertson of the discovery, and the latter immediately proceeded to the location of the find. There he unearthed numerous other parts of the animal, which he declared were those of a mastodon that lived in this country from 30,000 to 300,000 years ago.

The discovery is perhaps the most notable of its kind ever made in Canada. Nearly the entire skeleton of the mastodon, the last of the ancient elephants, was brought to the University. It will probably be placed in the college museum.

The find was the result of an attempt on the part of Mr. Jones to excavate for a drain at the second concession near Delaware. In digging, he struck what he believed to be a root. Seizing an axe, he hit the article a hard blow and part of it broke off. The object was so brittle that Mr. Jones investigated and discovered numerous pieces of semi-decomposed ivory.

Jaw Weighs 40 Pounds.

Later, when Professor Robertson arrived, other portions were unearthed. The lower jaw, weighing about 40 pounds, teeth, cranium, a number of vertebrae, ribs, and a tusk weighing about 20 pounds were found.

The Professor concluded after a minute examination of the bones, that they were those of an ancient elephant which became extinct thousands of years ago, and which roamed the earth during the Pleistocene period This is the same period in natural history when man first appeared on the globe in primeval form.

In size the animal, if alive, would be nine feet in height, and would resemble the Indian elephant but for the curious formation of the proboscis and head. In Nebraska and certain Western States remains of a similar nature have been unearthed, but it is doubtful if one in such a fine state of preservation has ever before been found.

At first glance the tusks look like ordinary driftwood, but an inspection shows they are extremely brittle. All substances are liable to decomposition after a long period of years, even ivory, and the tusks of the Delaware mastodon are no exceptions. The immense lower jaw is crowned with three tremendous teeth, fi preserved.

Water Preserved It.

Changing climatic conditions have brought about the extinction of all the great reptiles and mammals of prehistoric times.

Professor Robertson believes, however, that the end of the ancient elephant was probably expedited by North American Indians, who, no doubt, hunted the beast with their pointed arrows.

It belongs to a class of proboscideans that dwelt in Canada before the Neolithic age. In geographical distribution these mammals ranged from Europe, Asia, Alaska, and North America. They were forest-dwelling forms of the true elephants which were their contemporaries.

Remains of these animals have been found chiefly as a result of the drainage excavations in swamps and boggy lands.

Professor Robertson attributes the fine preservation of the remains to the watery nature of the sod in which it was buried. In all likelihood it was trapped or died just where it was found and gradually sank into the earth. Parts of the skeleton were less than six inches from the surface.

It is expected that Mr Jones, who found the animal, will make a presentation of it to the University. It will be the most valuable acquisition to the Zoological Department of the College ever found.

The skeleton was discovered about ten days ago, but the parts were not shipped to London until yesterday.

DOMINION DAY.

On Dominion Day, Monday, July 2, the post office wickets will be closed except between the hours of 8.30 a.m. and 10.30 a.m. during which period the general delivery and registration wickets will be open and postage stamps will be on sale. All money order, savings bank and postal note wickets will be closed.

There will be no delivery by letter carrier. All outgoing mails due for despatch after 12 o'clock noon on Dominion Day will be closed at that hour.

There will be two collections only made from the street letter boxes, commencing at 8 a.m., and 9 p.m.

Two Candidates Dispute Election in Algoma Riding

SAULT STE. MARIE June 27. —Canadian Press. — Dr. A. G. Wallis, Liberal this morning claims Algoma riding by a majority of 7, and Dr. J. Robb, Conservative, claims it by 6.

All polls have been heard from but the exact figures are uncertain as corrections from returns collected by phone are being made as returning officers papers come in.

ROBBED MAILS BUILT CHURCH

German Postal Inspector Stole From American Letters and Posed as Philanthropist.

MUNICH, June 27. (United Press) —Chief Postal Inspector Pfaffinger grew rich over night by the simple practice of opening registered letters from America and stealing the dollars Americans were sending to German relatives and friends. He lived high and entertained frequently. Then he told the people that the Virgin Mary had appeared and instructed him to do good, so he took some more dollars out of registered letters and built a church. The Federal authorities then investigated. He got

1. Six months imprisonment,
2. A hundred thousand marks fine.
3. Ten years loss of citizenship

PUBLIC WON IN BERRY BATTLE

Jobber and Producer in Brief Price Competition Sent Market Tumbling Down.

Householders' expectations of cheap strawberries based on yesterday's sudden drop to the price of two boxes for twenty-five cents were rather sharply pulled up this morning when the market recovered some of its lost ground and appeared to have settled down for the brief season of this crop.

The previous decline from 35 to 25 cents was accepted by the public as part of the ordinary process of moving toward the normal price and Monday's improvement to two boxes for forty-five cents was another of the signs of the accummulating supply depressing the quotations. Yesterday came the real flurry, and from all accounts it was the result of a brush between a berry jobber and one of the local producers. At any rate the price fell swiftly to two boxes for a quarter, a breathless descent that caught the bargain-loving public napping.

It was reported that Sam Levine, had gone into the counry and bought up a truck load of fruit which he proceeded to dispose of in the city on the retail basis of fifteen cents. The spirit of competition brought quick action from one of the large growers to the west of the city who immediately undersold Levine to the extent that his fruit was placed in the stores to sell at two boxes for twenty-five cents.

Consumers who follow the uptown trade could scarcely believe that the strawberry market had been so violently disturbed and on the strength of the big flop some of them began to entertain hopes of the price of ten cents a box.

This morning, however, the flurry had passed. Prices were two boxes for thirty-five cents with some stores quoting fifteen cents.

TIKHON REPORTED DEAD IN PRISON

Faced Trial for Treason to Soviet System—Regretted Actions.

RIGA, June 27. — United Press.—Esthonian papers print unconfirmed reports that Tikhon has died in a prison at Moscow. United Press despatches direct from Moscow yesday stated that Tikhon was to have been tried for treason, and resistance to the Soviet system.

The former patriarch was reported to have expressed regret for his past actions and to have blamed the influence of the Zcarist regime for his opposition to Bolshevism.

RETURNED TWO ROADS TO TOWNSHIP SYSTEM.

Two strips of Belmont Township roads that had been included in the county system were reverted to the township system by the County Council. They were part of Road No. 12 from Lot 14, Concession 9, northerly and easterly to Lot 23, Concession 8, and also that part of Road No. 13, known as the Cordova Road, running northerly from Lot 10, Concession 2, to Lot 20, Concession 2.

ASK SOVIET TO SIGN TURKISH STRAITS PACT

Allies Take Another Step Toward Bringing Russia Back Into the European Fold.

TURKS OBSTINATE

LAUSANNE, June 27. Canadian Press. — The allies to-day took another step toward "bringing Russia back to Europe" by a decision to invite the Soviet to sign the Turkish Straits convention when the Lausanne treaty is ready for signature.

The terms opening the Straits to foreign warships were arraigned at the first conference here, but Foreign Minister Tchitchern of Russia, also a delegate, objected to the agreement. The Soviet since that time and particularly during the excitemen following the assassination here of the iet envoy, Vorovski, have contended that Russia never refus to sign the convention, and was entitled to representation in t present conference. The allies are curious to see how Russia will greet the president invitation.

The Ottoman Debt.

It is announced from Angora that instructions have been sent to Ismet Pasha, the chief delegate at Lausanne, to insist upon the Turkish standpoint in regard to the payment of the Ottoman debt.

The newspapers here state that Ismet has been ordered to leave Lausanne if a settlement can't be reached in accordance with the Turkish claims.

THE SUMMER CAMP AT JACKSON PARK

Miss Ann Long Will Be Camp Nurse - Twenty-Reported Today.

The summer camp maintained by the Peterborough Health Association at Jackson Park for undernourished and delicate children of the city who are between the ages of six and fourteen years, opened yesterday. The attendance on the first day, as usual, was small, fourteen children reporting. This morning, there were twenty-six, and when the schools close, the ladies in charge expect the full quota of children. As in other years, the summer season will be divided into sections of three weeks apiece, with the Camp marking a limit of fifty children for each session.

The ladies are delighted with the convenience afforded them by the new kitchen, erected on Victoria Day by members of the Kiwanis Club, and anticipate a very successful year. Mrs. Florence Millet, who has been in charge of housekeeping arrangements at the Camp for some years now, will be in charge again this year, and Miss Ann Long will be Camp nurse. The ladies of the Health Association will assist in supervising and looking after supplies, etc.

Contributions of any sort, in the shape of Victrola records, toys, or treats for the children, will be thankfully received.

CHILDREN KILLED IN COLLAPSE OF FLOOR

CALCUTTA, June 27. (United Press.) — The bodies of 32 children have been recovered from the ruins of the Mohammedan orphanage here where a floor collapsed beneath 250 children crowded into a room. Thirty two others escaped with injuries and the exact casualties are not yet known.

HEAD OF YOUNG STATE IS REPORTED VERY ILL

CONSTANTINOPLE, June 27. — (United Press.) — President Masaryk of Czecho Slovaki.. is critcally ill and his physician is pessimistic as to his chances of recovery, it is reported here. The Czecho president's wife, a former Brooklyn, Mass., girl, died recestly.

COUNTY ENGINEER TO ACT.

In the discussion of the rebuilding of the Chemong Bridge at the closing session of the County Council, Reeve Corkery moved that the county engineer, Mr. A. W. Connor, of Toronto, act in conjunction with the engineer of the Highways Department in the examination of the bridge conditions at Chemong and in estimating the cost.

Only monument to a tree stands in a field in Madison County, Iowa, in honor of the Iowan apple, Delicious.

PLEASE NOTE

That during July and August our office will be closed all day Thursday, our hours for the rest of the week will be from 9 a.m. to 5 p.m. except Saturday, when we will be open till 10 p.m. —W. H. LACEY, Optometrist, 410 George street, Phone 1160.

House of Commons Votes Life Annuity Dr. F. G. Banting

OTTAWA, June 27.— (Canadian Press.)—In recognition of his work in the discovery of insulin, the House of Commons today passed a resolution favoring the granting of a life annuity to Dr. F. G. Banting, of Toronto. Supplemetnary estimates contain a vote of $7,500 to enable Dr. Banting to devote his life to medical research.

The resolution was moved by Premier King and seconded by Right Hon. Arthur Meighen, Leader of the Opposition. The Prime Minister felt that this expression of appreciation of Dr. Banting's work would be in conformity with the wishes of the whole Canadian people. Dr. Banting was a citizen of whom all Canadians and all British peoples were justly proud.

WAVE SELLING STOCK MARKET

Fifty Stocks Down to the Lowest Price of the Year.

NEW YORK, June 27. Canadian Press. — Another wave of short selling and liquidation occurred in today's stock market, pushing more than 50 stocks down to the lowest price of the year, including many important and representative issues. While the selling was not in large volume it was so persistent as to indicate that much of it came from tired and discouraged investors. The brokers reported many orders for the selling of odd lots, of less than 100 shares, which added color to the reports of public liquidation. Practically all of the low price shares slumped from 1 to 3 points and many representative industrial stocks also sank to new low levels.

BONAR LAW SHOWS SLIGHT RECOVERY

Critical Period Early in Week Passed—Going to South Coast.

LONDON, June 27. (United Press.) —Former Premier Bonar Law who was forced to resign in May because of a critical throat illness, and who was reported at the point of death early this week is somewhat improved and plans an immediate sojourn to the south coast in hope of further improvement, it was announced to-day.

SUBSTITUTE PERFUME FOR WATER AND BATH

Napoleon before and after battles bathed his head and shoulders in perfume, Dr. Mason writes in a recent Mentor Magazine.

He used perfume as a substitute for a bath. That was why perfumes were invented—to counteract lack of sanitation. Running water and the bath-tub enable us to get near each other without scent camouflage.

Maybe you wonder why good perfumes are so expensive. It takes three million roses to yield one pound of rose essence.

In a manner of speaking, there is debt not revenue producing really much in a manner of speaking.

THURSDAY HALF HOLIDAY TRIP. COMET BUS WILL LEAVE ALBION SWEETS AT 2 O'CLOCK FOR CHEMONG. RETURN FARE 50c. 1d-151-2807.

A.O.H. MOONLIGHT.

STEAMER STONEY LAKE LEAVES GEORGE ST. WHARF THURSDAY, JUNE 28TH, AT 8 P.M., CALLING AT MARK ST. WHARF. EVERYBODY COME. 2d-152-2808.

NOTICE.

ALL HIBERNIAN MEMBERS ARE REQUESTED TO MEET IN THEIR HALL TO-NIGHT AT 8 O'CLOCK. VERY IMPORTANT BUSINESS. T. J. RYAN, PRES. 1d-151-2809.

U.S. WILL NOT ENDEAVOR TO COPY ENGLAND

Does Not Contemplate Big Increase in Air Fleet as Intended by Britain.

IMPROVE QUALITIES

WASHINGTON, June 27.—(Canadian Press.) — The United States does not contemplate a great increase in its air fleet such as has been indicated by Great Britain, but the government intends to increase its force at the War Department.

Secretary Weeks is understood to take the position that the army air service should continue to pioneer the way in development of improved military qualities rather than to attempt, under the present condition of national finances, to maintain equality with any particular nation.

FIRE DESTROYED RELICS IN THE FORBIDDEN CITY

Wooden Plates With Carved History of Almost Forgotten Ages Wiped Out—Fire Supposed Incendiary.

PEKIN, June 27 (United Press). —Fire swept through the Forbidden City to-day.

The ancient Imperial Historical Hall, containing ancestral relics of all the Emperors, was destroyed, together with dozens of smaller buildings surrounding it.

Wooden plates, upon which were carved the histories of dynasties stretching back into almost forgotten ages, were destroyed by the flames, and stories of many centuries before Christ were wiped out for ever.

According to seemingly authentic reports, the fire was of an incendiary origin.

Servants are reported to have sold valuable curios to American and to British tourists, and to have set fire to the Ancestral Hall to escape detection.

Little credit is attached to the reports that the fire resulted from a plot to drive the Emperor from Pekin.

The Imperial Palace was not damaged, according to the police, and the Emperor's life was not threatened.

The Forbidden City lies within the closely guarded wall; and now foreigners have penetrated its mysteries, although in recent years the Chinese authorities have looked upon the spot with less reverence than when a long line of Emperors ruled with complete power.

ST. ANDREW'S SUNDAY SCHOOL EXCURSION, FRIDAY, JUNE 29TH, 1923. STEAMER STONEY LAKE TO HARWOOD. ST. STONEY LAKE LEAVES GEORGE ST. AT 9 A.M. STREET RY. WHARF 9.30. 3d152 **Tickets 75c**

BIRMINGHAM SHAREHOLDERS IMPORTANT NOTICE.

THE MONTREAL SYNDICATE HAS TELEGRAPHED TO CLOSE UP ALL OPTIONS TO PROTECT HOLDINGS AT ONCE.

THE BIRMINGHAM SHAREHOLDERS COMMITTEE ADVISES ALL CANADIAN AND AMERICAN SHAREHOLDERS IN CANADA DESIRING TO PROTECT THEIR INTERESTS TO GET IN TOUCH WITH COMMITTEE MEN IMMEDIATELY:

MR. S. J. BRADLEY, 33 LAFAYETTE AVE., OR MR. W. R. DEAN. MUNRO HOTEL, OR Mr. JAMES A. WRIGHT, ENGINEER FOR THE MONTREAL SYNDICATE, AT THE MUNRO HOTEL. 6d-153-2756.

A Joyous At-Home

The Members of the Women's Liberal Conservative Committee and All Women Workers and Supporters are Cordially Invited to be Present

at MR. BRADBURN'S COMMITTEE ROOMS, 309 GEORGE STREET

(Opposite the Barrie Building), on the Evening of FRIDAY, JUNE 29TH, AT 8 O'CLOCK

For a GENERAL RE-UNION AND SOCIAL EVENING.

Light Refreshments will be Served. Please Come!

Mrs. Howard Fallis, Pres. Women's Assn.

Mrs. Roland Denne, Secy. Women's Assn.

4d 153

EDUCATIONAL

LOOKING AHEAD? AN INTERESTing booklet of vocational guidance dealing with more than 50 separate branches of commerce and industry, free on request. No obligation. International Correspondence Schools Canadian, Limited, Dept. 1901B, Montreal, Canada. Represented by W. J. Donovan, 48 Aylmer street, Peterborough, Ont. 1d-151.

HOUSES, REAL ESTATE

TO RENT— HOUSE ON BOLIVAR street. 'Phone 1751W. 3d-152-2477.

WEST SIDE COTTAGE, NEWLY DEcorated and painted. Well located and good lot, $1,200. $200 down and balance like rent. Apply 344 King street. 3d-25-27-29-2442.

FOR SALE—8-ROOMED HOUSE, IN good locality; all conveniences. A snap for quick sale. Owner leaving city. Apply Examiner for address. 3d-153-2498.

FOR SALE — FRAME HOUSE AND building lot combined, gas, water and lights. Frontage 49 feet; depth 198 feet, $1,300. Terms reasonable. Apply evenings, 549 Cedar street. 6d-155-2479.

FOR SALE—WEST PART LOT 116, with or without timber, also broken lot 117, good water front. Harvey. G. Galvin, 324 Charlotte St. 52d-159-1280

FOR SALE—NEW HOUSE WEST end, desirably situated, modern in every respect, hot water heating, oak floors throughout; built-in refrigerator; easy terms. Apply 437 George street. dtf.

ARCHITECTS.

W. & WALTER R. L. BLACKWELL — Architects. Office, Bank of Commerce Building, corner of Hunter and Water Streets. Telephones, Office, 1800J Residence, 1272.

W. H. BARRY—Architect. Plans prepared for Monumental, Commercial and Domestic Buildings. Office, 539 Gilmour street. Phone 567.

BARRISTERS AND SOLICITORS

GORDON & O'BRIEN—Barristers, Solicitors, Notaries.- Money to loan on easy terms. Special attention to Patents and Trade Marks. Phone 219. G. N. Gordon, J. A. O'Brien. Mr. G. N. Gordon will be at his Office every Saturday during the Session.

S. T. MEDD—Barrister, Solicitor Notary. Office over the Dominion Bank, corner of George and Simcoe Streets. Telephone No. 22. Private funds to loan at current rates upon easy terms.

PECK, KERR & McELDERRY, Barristers, Solicitors and Notaries. Office, Water street, Peterboro. Money to loan at the lowest current rates of interest on easy terms of payment. E. A. Peck, F. D. Kerr, V. J. McElderry.

O'CONNELL & CORKERY — Barristers, Solicitors and Notaries. Money to loan at the lowest current rates of interest. Daniel O'Connell, John R. Corkery, Hunter street, two doors west of the Post Office.

DUMBLE & JOHNSTON—Barristers, Solicitors, etc. Office, over the Toronto Savings and Loan Company, George St. D. W. Dumble, K.C., W. Johnston.

A. E. DIXON—Barrister, Solicitor, etc. Office, Hunter and George Streets. Entrance next to Madill's drug store.

HALL & HALL—Barristers, Solicitors and Notaries Public, Hunter Street, Peterboro, next to St. John's Church. Money to loan at the lowest rates of interest. E. H. D. Hall. Basil D. Hall.

MOORE & WEARING — Barristers and Solicitors, 403 Water Street, opposite the Post Office. Money to loan at the lowest current rates of interest. Jos. Wearing, M.A.

R. R. HALL—Barrister, Solicitor, etc., Peterboro, Ont. Office, corner of Hunter and Water streets, over the Canadian Bank of Commerce. Trust Funds to loan on easy terms of payment.

JAMES FORDYCE STRICKLAND—Barrister, Solicitor, Notary Public. Money to loan. 376 Water street, Peterboro. Phone 191.

WILFRID F. HUYCKE, Barrister, Solicitor, Notary Public. 395 Water Street. Telephone 289.

MEDICAL.

DR. BUCHANAN, F.R.C.S., Edinburgh; M.R.C., Eng., L.R.C.P., London. Eye, Ear, Nose and Throat Specialist. Hours, 9-11, 2-4 p.m., and 7-9 p.m. Phone 519 Office, corner of Water and Murray Streets.

T. GEORGE LOUDON, M.D., C.M. Physician, Surgeon and accoucheur. Office, 201 Brock street. Phone 1868. Office hours, 9 to 11 a.m., 2 to 4 p.m. 7 to 8 p.m.

MONEY TO LOAN.

We have funds to loan on Real Estate Security at the lowest rates. GORDON & O'BRIEN. Phone 219.

MONEY TO LOAN ON IMPROVED farm and city property. Apply Hall and Hall, 116 Hunter Street, Peterborough. 26d-67-735

OSTEOPATHY.

DR. BRUCE E. MARSHALL—Osteopathic Physician. Office, 342 Hunter stret. Hours, 9 to 11, 2 to 4 p.m., 7 to 8 p.m. Telephone 116.

DR. WILL A. SETTLE—Osteopathic Physician. Office in Crown Apartments, 124 Hunter Street, Cor. Water and Hunter Streets. 'Phone 649. Office Hours, 9 to 11 a.m., 2 to 5.00 p.m., and 7.00 to 9.00 p.m.

DR. MARY E. DAVIDSON—Osteopathic Physician, 308 Charlotte street, corner Rubidge street. Peterborough. Hours: 10 a.m.-12 n.; 2 p.m.-5 p.m. 'Phone 1016W.

It Pays to Advertise.

POULTRY AND EGGS

TEN W. LEGHORN HENS, LAYING, 1 rooster, for sale. Apply 586 Wolfe street. 3d-151-2454.

SITUATIONS WANTED

WORK WANTED — A BOY WITH two successful years in High school desires a position in an office or store. Good penmanship Apply Examiner for address. 1d-151-2504.

A RESPECTABLE WOMAN WISHES a position as housekeeper. Apply Examiner for address. 3d-153-2491.

BABY CARRIAGES, Etc.

FOR SALE—BABY BUGGY, NEARLY new. Apply 59 Aylmer street. 3d-151-2446.

FOR SALE — WICKER BABY CARriage, with artillery wheels and runners, all in first-class condition. Apply E. M. Turner, 604 George street. 'Phone 1634J. 3d-153-2508.

AUTOS FOR SALE

FOR SALE—MAXWELL TOURING car; newly painted; in good condition; a bargain. Apply after six, 607 Weller street. 6d-151-2375

FOR SALE— OVERLAND SPECIAL, in excellent condition; reasonable. 208 Charlotte street. 6d-154-2449-1w.

USED CAR BARGAINS—WE HAVE Ford, Chevrolet, Maxwell, McLaughlin, Studebaker, Oldsmobile and Dodge—all overhauled and painted. Our guarantee protects you. Inspect our stock and get demonstration. Cars low priced, exceptional values. Moore & Brewer, Hunter street, (opposite St. John's church). w-f-m-126-1957

WANTED

WANTED— GENTLEMAN ROOMER. Central. Apply at Examiner for address, or 'phone 646J. 3d-153-2502.

WANTED—BY GENTLEMAN, FURnished bedroom. Also stable for horse and wagon. Apply Box 2466, Examiner. 3d-152-2466.

WANTED — ALL-ROUND COOK, male or female, at once, for summer hotel. 'Phone or write Victoria House, McCracken's Landing, Ont. J. C. Strickland. 6d-154-2774.

WANTED—A POSITION AS HOUSEkeeper, elderly gentleman preferred. Write Box 2487, Examiner. 6d-155-2487.

WANTED TO BUY—A FORD CAR. Apply 136 Hunter. 3d-152-2469.

FOR RENT

TO RENT — BACHELOR'S APARTment. Apply Box 2448, Examiner. 3d-151-2448.

ROOM TO LET—LARGE FURNISHed, modern improvements, superior locality. Apply at Examiner for address. 6d-152-2389.

TO RENT—BRICK HOUSE, MODERN. Apply 471 King street. 3d-152-2482.

TO RENT—APARTMENT—5 ROOMS and bath, heated; rent reasonable; for particulars phone 1445J. 6d-151-2369

TO LET— APARTMENT, 5 ROOMS. All conveniences. Apply Deyell's grocery, Lock and Aylmer street. 'Phone 1018. 3d-153-2499.

TO RENT—NO. 173½ SIMCOE ST. Suitable for store or office. Immediate possession. Apply 437 George street. dtf.

FOR RENT—HEATED APARTMENT, Grand Central Building. Immediate possession. Apply 437 George street. dtf

FURNISHED HOUSE TO RENT — Hot water heating, fire places, hardwood floors, large verandahs, balcony, central. 'Phone 1337W. 6d-153-2414.

TO RENT — HOUSE, SIX ROOMS, newly decorated. Water, toilet, gas, electric light. Large garden. Opposite Victoria Park. 106 Murray street. 3d-151-2443.

FARM TO RENT CONTAINING 100 acres, 2 miles from Lindsay, east, 1 mile from school, lot 21, concession 9, Ops. Apply Patrick H. O'Connor, 857 Lansdowne avenue, Toronto, Ont. 6d-151 1w-262358

FOR RENT— HEATED OFFICE on George street. Apply 437 George street. dtf

TO RENT — $15 PER MONTH—7-roomed frame house and garden, also cottage $12 per month, and a garden southwest part of the city. Apply 293 Dalhousie street, or 'Phone 273J. 6d-154-2461.

PARTLY FURNISHED, NICE bright 5-roomed apartment to rent, with conveniences. Gas range and Happy Thought range connected, ready for use, 3 blocks north of C.G.E. on Rubidge street. Handy to main part of city. Apply 293 Dalhousie street. 'Phone 273J. 3d-151-2459.

NOTICE

NOTICE—CHIMNEYS AND FURnaces cleaned. Phone 1851W.

NOTICE — CHIMNEYS CLEANED and roofs repaired and painted. Phone 1851 W. 26d-158-1818

F. BARRETT—CONTRACTOR AND builder, alterations and repairs—hardwood floors. 72 Benson avenue. Phone 1764J. 26d-712-554

NOTICE—HENRY BROS., CARPENters and builders. Estimates given on new and repair work. Hardwood flooring a specialty. 'Phones 1024 or 2009W, 14 Murray street. 78d-175-1909

NOTICE— HOUSE CLEANING NOW MOTHER WHAT ABOUT cleaning the windows. Don't worry about those. W. Foster, City Window Cleaner, will look after that. Also the storm windows. 'Phone 1363W.—W. Foster, City Window Cleaner. 78d-165-1644

BOARDERS WANTED

WANTED— 2 LADY BOARDERS, 5 minutes' walk from Clock Works or Quaker. Apply Examiner for address. 3d-152-2467.

FOR SALE

DEW WORMS FOR SALE—PHONE 1763J. 26d-168-2285

OATS FOR SALE—'PHONE DOURO, 4 ring two two. 3d-153-2497.

CONTENTS OF 6-ROOMED HOUSE for sale. Apply 478 Parnell. 3d-151-2455.

STRAWBERRIES FOR SALE —FOR fresh strawberries and full boxes, come to 181 Romaine street. 6d-155-2470.

FOR SALE—8 CRATES OF CLEAN straw, cheap. Apply Routley's, 341 George street. 3d-152-2476.

FOR SALE— ELECTRIC FAN. Apply Examiner for address. 3d-151-2450.

FOR SALE — CABBAGE AND TOmato plants. Apply 10 Victoria avenue. 3d-153-2501.

FOR SALE — GAS STOVE, WITH oven. 342 Stewart street. 6d-155-2475.

FOR SALE — HARLEY DAVIDSON motorcycle and side car, sporting machine. Apply 247 George street. 3d-153-2512.

FOR SALE—INDIAN MOTORCYCLE, cheap. Apply 471 King street. 3d-152-2481.

FOR SALE—ONE CHILD'S COT, ONE parlor chair. 'Phone 809W. 3d-152-2480.

FOR SALE — YOUNG, DRIVING horse and runabout buggy. Apply Examiner for address. 3d-153-2510.

THOROUGHBRED BOSTON BULL, great pet and watch dog. Reasonable. 'Phone 1452J. 3d-153-2492.

FOR SALE— UPRIGHT MAHOGANY piano, in good condition, a bargain at $143.00 if sold before to-morrow noon. 'Phone 1238. 2d-151-2789.

FOR SALE OR TO RENT—A large furnished cottage at Chemong. Apply 273 Rubidge 6d-153-2480

FOR SALE—GARDEN HOSE, NEARly new; hammock, wash boiler, all in A1 condition. Apply Examiner for address. 3d-153-2503.

FOR SALE — BLACK TAFFETA dress, size 38. Never been worn. Too large for owner. Cheap. Apply Examiner for address. 3d-153-2513.

FOR SALE—TENT, SIZE 17½ x 20, 3 foot wall, good condition. 'Phone 1314J, or apply 19 Park street, north of Lake street. 3d-153-2490.

FOR SALE—VERY STRONG STEEL folding bed, $5. Gas stove, good condition, $8. Apply evenings, 551 Weller. 3d-27-29-30-2494.

FOR SALE — FIRST CLASS McLaughlin runabout buggy, and set of rubber trimmed single harness. C.P.R. Bridge, south of Lift-Lock. 3d-152-2483.

FOR SALE—14 FT. CEDAR HULL suitable for a motor boat. Apply 5 Dunlop street.

FOR SALE — TWO BURNER OIL stove, with oven, McClearv make. Apply 496 Bolivar. 3d151-2444.

FOR SALE—DINING TABLE, JEWEL heater with feeder. Apply at rear of 202 Charlotte street. 3d-151-2447.

FIRST-CLASS BUSINESS FOR SALE in one of the best residential sections of the city. Good reasons for selling. Apply 293 Dalhousie street. 'Phone 273J. 4d-152-2460.

FOR SALE—2 HEN HOUSES. Apply 8 Benson avenue. 3d-152-2464.

PIANO FOR SALE — CABINET Grand. 535 Sherbrooke street. 3d-152-2472.

FOR SALE—PIANO, IN GOOD CONdition. Apply 492 George street south. 'Phone 1088W. 4d-153-2782.

HORSES FOR SALE — 3 GOOD driving horses, weighing from 1,000 to 1,150 lbs. Sound and quiet. Ages 7, 8 and 11 years. Tinney Bros., Cavan, Tel. 69 R1-3. 4d-151-2432

FOR SALE—GIRL'S SERGE CAPE, of good quality, also good tweed coat. Size 16 years. Apply Examiner for address and 'phone number. 2d-152-2505.

BINDER TWINE, ALL THIS WEEK and next, at very low price. R. C. Braund, Peterborough. Farmers, we will save you money. 2w-28-5-2496.

GRAVEL FOR SALE—FIVE MILLION yards, sold by the load, from the pit, on the River Road; good road for motor truck. For information 'phone 420, Ring 2-3.

WOOD FOR SALE—GOOD HEAVY dry mixed slabs, 4 foot or cut; prompt delivery. Phone 1923. W. J. Fitzgerald, Park and Romaine street. 6d-151-2355

FOR SALE—PANDORA RANGE FOR coal of wood in first class condition; also couch, extension table, and bed room suite. 354 Park St. 6d-151-2351

GOOD DRY HEMLOCK SLABS.—1 load 12 inch, $4.75; ½ cord 4 feet $4.00. Why not put a cord or two away for the fall. H. H. Dinsdale, Phone 158 Charoltte street. 26d-154-2429

FOR SALE—CHEAP, GOOD WASHing machine, with wringer; gent's wheel, dressers, stands, dining table, leather dining chairs, kitchen table, chairs, verandah rockers, parlor rockers, centre table, small desk, tubs and other articles. Apply 59 Aylmer street, near Perry. 3d-151-2445.

FOR SALE — 1 SEALED OTTER scarf, 1 plucked otter scarf, 2 Belgium chokers. These are all new goods at prices of skins only. Also dressed sable, coon cross fox ermmine and one silver black fox skin, at prices that will save you considerable money, for sets or chokers. 747 Water street. 'Phone 928W. 3d-153-2495.

FAMOUS DIAMOND IN PURSE AND SHE LIVES IN POVERTY

The fourth largest diamond in the world lies in an empty purse.

Zita, former Empress of Austria, looks from the marvelously faceted gem to her clamorous brood of hungry children, and writes again to Italy.

The Florentine diamond, once worn so proudly by Charles the Bold of Burgundy, is all that stands between the exiled royal family and grim poverty.

"I pray you," wrote Zita, from her forlorn home, in the Pyrenees, at the edge of the rough Biscayan Sea, where she and the small archdukes and archduchesses languished in solitude. "I pray you, Italy, to buy my last jewel. We cannot live on the bounty of the King of Spain. For one year we could do so, but it may be forty Neither the King of Spain nor the Spanish people should be called on to take such a responsibility."

Will Italy heed her cry?

Italy has not the rather than longer live on the charity of the King of Spain she and her brood returned to Austria, where she is living almost like an outcast near Vienna. Her total resources are less than $5,000 realized by the sale of the remnants of the royal wine cellar.

The Swiss will not buy the diamond because it is too big for ordinary use, and is, therefore, chiefly of historical value. It weighs 137.27 metric carats, is beautifully cut, and has a slightly yellowish tinge.

Disaster Pursues Exiles

Since Zita and the Emperor Charles took their little family that windy night in March, 1919, and left the Castle of Ekartsau on the Danube, whither they had retired after the proclamation that created the Austria-Hungarian republic, disaster has pursued the royal exiles.

The wonderful collection of jewels, representing centuries of search and millions upon millions of Austrian crowns, lavished to enrich the house that had given Kings to Hungary since 1282, was taken with the refugees on their flight.

While Charles and his devoted Empress were flying by airplane to Burgenland to head the revolting royalists in that wild, ill-advised attempt to seize the throne, a conspiracy of pretended "international jewellers" defrauded the Emperor of the wealth of crown jewels, giving to Charles' personal representative, who was beside himself with anxiety over pressing creditors, a mere 5,000 pounds in exchange.

The Florentine diamond alone escaped the fate of the treasure that belonged to the Hapsburgs, probably because it is too large to be disposed of undetected, and because of its peculiar yellowish tinge and intricate faceting could not be recut and so disguised.

After, the fiasco at Burgenland, Charles and Zita were turned over to the Allies, placed on a British warship and sent to Madeira, where they were given a handsome villa, but supplied with no money for expenses.

Zita, to whom the ban forbidding Charles to leave the island did not apply, travelled to Switzerland to sell the jewels, and came back again, empty-handed, with the story of the swindle and without even the 5,000 pounds, which had been swallowed up in the enormous bill of costs presented by creditors.

The next day the royal family vacated the villa and moved into a cottage lent them by a neighborhood priest.

Emperor Dies in Poverty

On some days, if it had not been for charity, the family would have gone hungry to bed. The cold was intense, despite the supposed mildness of the Madeira climate, and wood and coal were high. Charles developed a racking cough. Bronchitis, then pneumonia, attacked him. Weak for want of proper food, exhausted by worry, his pride cut to the quick, his heart broken, Charles Frances Joseph, once Emperor of Austria and King of Hungary, last of a long royal line, died in a lowly bed beneath a humble roof.

The King of Spain appealed for Zita and her fatherless children, the seventh of whom was yet unborn, to all the crowned heads of Europe, asking that the private property of Charles be turned over to her. In the meantime he threw open to the tragic little family the castle of Pardo, on the outskirts of Madrid, where his own Queen had spent happy months prior to their wedding. Here the last little archduchess was born.

Still, Zita had no funds. The bank of Paiffy in Budapest, where the personal account of Charles had lain untouched failed immediately after Charles' death, and disputes over what is and is not private property of the Hapsburgs continue until today.

The ladies of the Belgian court sent Zita a layette for the new baby, born in a Spanish castle, but on soil brought from Hungary, in two great caskets.

"God knows," she said, "what we would have done but for your kindly thought. We would have been hard put to find something to wrap the little archduchess in."

A Queen Without A Crown

Presently, the proud daughter of the Duke of Parma, born an heir to his forty millions, now a Queen without a crown, a widow without a home, found the part of "poor relation" irksome. She moved, with her lovely children, to the tiny fishing village of Lequieto, a medieval town, on the lip of the Biscayan Sea.

The home taken by the 30-year-old royal widow is a dreary place, built of stone and unheated, though the climate of the coast is not mild. The fare of the orphaned Hapsburgs was plain and their garments those of the children of the fisher-folk of the village, with whom the young heirs to a by-gone kingdom romped on the sandy beach.

A contrast indeed to the style of her life as the favorite child of her wealthy father. Brought up in Italy and France, part of her education given her on the Isle of Wight—luxury lavished upon her in all three countries—the little "Princess Zita," as she was called, had no need to calculate the cost of coal and bread.

In the castle of Chambord, she dreamed away golden days of girlhood —that wonderful old pile in which Charles V. held magnificent receptions in the sixteenth century. "One of my father's houses," she could say, as she wandered among the 365 rooms, and ascended the monumental, double-spiraled central staircase, up and down which two regiments may march at the same time without passing or even seeing each other.

Pursued Her to Convent

But love came to her.

"More for you than for me," reads the motto and device chosen by the proud little princess when she was no more than a child—and bravely has she clung to it through these troublous years.

Charles Francis Joseph, then not even heir apparent to the dual throne, wooed her in the gardens of Chambord, pursued her in the convent in the Isle of Wight, and won her under the blue of Italian skies, which were, in truth, no bluer than the eyes of the young Prince.

Then came the assassination of the Archduke at Sarajevo, which plunged the world into war. But it gave to Charles and Zita positions next to the throne and an income of $16,000,000 annually.

Again "Princess Zita" lived in luxury.

Does she look back on those days with bitter regret as she hears the lessons of her eldest son, her "little Emperor," in that cottage in a Vienna suburb?

They were not days of joy, those days upon the throne. War shook the land. Charles, her beloved, was often away with the troops. Zita's own brothers were active members of the Belgian Army, her sisters nurses in English hospitals, her closest friends fought under the Italian flag.

The young Empress' heart was with the Allies. She was accused of influencing Charles toward a separate peace and incurred the malignant hatred of the Kaiser. That deadly hate urged the war lord to circulate accusations of the basest kind against the innocent Zita's honor. Manufactured evidence was presented to Charles, and he was pressed to obtain a divorce that would throw the luckless Empress, helpless and dishonored, robbed of her children, out into the world.

But the Emporer, who had once been a blue-eyed lover urging his suit in halting English in shady lanes on the Isle of Wight, did not listen.

"More for you than for me," reads her motto.

Now it applies to the handsome orphans who cluster about her knee to repeat their daily lessons, or run out to play—perhaps most of all it applies to the glorious youngster who has been acclaimed King of Hungary by ardent royalists.

Otto, as he is fondly called, is very near his mother's heart, He was only 8 when his parents made their fatal journey to Burgenland, and he was told nothing of their plans, but all the time they were away he was troubled by forebodings, and so nervous that he could not eat or sleep.

"Take a message to my son," begged Zita, from her prison cell in Tata. "Tell him he must not fear for us."

And so she looks from the Florentine diamond, flashing back at her from the royal jewel case, to the true blue eyes of the "little Emperor," and pleads with the country of her birth:

"I pray you, Italy, buy my last jewel."

TEACHERS WANTED

WANTED—TWO QUALIFIED PROtestant teachers for senior and junior rooms in S. S. No. 3, Dummer, in village of Warsaw. Apply, stating room, salary and experience. Duties to commence Sept. 4. C. G. Watts, Warsaw, Ont., or 'phone Warsaw, central line 7, ring 4. 3d-27-4-1-2797.

FOUND

FOUND — STRAYED TO THE premises of Jas Richardson, Keene, Lot 16, 7th Con. Otonabee, 1 black steer and 2 red yearlings. Owner please remove property and pay expenses. 3d-151-2463.

LOST

LOST—CHILD'S TEDDY BEAR, BEtween St. John's church and Central park. Finder please 'phone 1332W. 3d-153-2489.

LOST—$5 BILL ON GEORGE OR Simcoe street, on Tuesday. Finder please leave at Examiner. 2d-152-2493.

LOST—CLUB BAG, BETWEEN PEterborough and Selwyn. Finder please leave at Examiner or 'phone 430, Poulson Livery or Eastwood's Hotel, Buckhorn. 3d-153-2500.

LOST—GOLD WRIST WATCH, WITH black ribbon bracelet attached, between corner of Aylmer, Simcoe and Brock St. W. Finder please leave at Examiner. Reward. 2d-151-2478.

LOST THUSDAY NIGHT— A TIRE, in south end, between Charlotte and Lansdowne. Finder please leave at Examiner. Reward. 3d-151-2463.

SMALL BROWN PURSE, CONTAINing about $10.00, lost by a working girl Saturday night, between Richard Hall's store and Grafton's, or in either store. Reward at Examiner. 3d-152-2465.

HELP WANTED—Male

WANTED—DRIVER. STEVENS CO. 3d-151-2456.

EXPERIENCED FARM HAND wanted. Apply C. E. Deck, Jersey Farm Dairy. 3d-153-2507.

2 MEN WANTED TO DELIVER ICE. Must know city. Apply Allen Ice Co., 211 Townsend. 3d-153-2810.

WANTED—FARM HAND. 'PHONE Arnott Boate, 85 Ring 1, 2, Omemee. 3d-152-2485.

MAKE MONEY AT HOME—$15 TO $60 paid weekly for your spare time writing showcards for us. No canvassing. We instruct and supply you with work. West-Angus Showcard Service, 29 Colborne Bldg., Toronto.

HELP WANTED--Female

WOMAN FOR BAKE SHOP, FOR cake icing and general work, Dawson Bros. 3d-151-2451.

WANTED—A GIRL TO LOOK AFter young girl. 541 George. 3d-153-2506.

MAID, EXPERIENCED, GOOD wages. Apply 572 Charlotte street. 3d-153.

WANTED — MAID FOR GENERAL housework. No washing or ironing, or student as family help and companion. Apply 289 Hunter street. 3d-153-2511.

Summer Cottages to Rent

SUMMER COTTAGE, FURNISHED, at Bowmanville Beach, to rent. Apply 344 Charlotte. 'Phone 466. 3d-151-2457.

FOR RENT — COTTAGE AT CHEmong, fine location; garage; July and August. 'Phone 670J. 3d-151-2778.

STONEY LAKE SACRIFICE

FOR SALE — To close out an Estate, Hurricane Point, About Ten Acres, containing a number of beautiful building sites. W. D'E. STRICKLAND, 53 King St. W., Toronto, Ont.

8d23 27 30 4 7 11 14 18

Large Touring Car At a Big Bargain

C. R. BANKS veriane Dealer PHONE 582

SMILES

Looks like the hottest summer since back in '22.

We would like to work in a store and refuse a bank teller's check because we didn't know them.

Opportunities always look bigger going than coming.

Some men don't come home drunk because they can't find the house.

Watermelons are big juicy vegetation designed to boost the dry cleaning business.

Canned goods should never be left in open tins, unless rich kinfolk are coming to dinner.

Apples are things eaten once a day to keep the doctor away.

A two-dollar bill is good luck instead of bad because it might have been a one.

Wouldn't it be fun to see a barber shaving himself and arguing that he didn't need a massage?

A fat girl is a girl who has to look in a shop window to see if her shoes need shining.

Looks are often deceiving. No auto is over 26 years old

Our girls are not so fast. Takes them 23 years to reach 20.

1918 MAXWELL ROADSTER

Guarantee in First-class Condition; new top and tires; just repainted, and motor re-built. As it must be Sold at once, we are offering it for $295.00

Oldsmobile Show Rooms

171 HUNTER STREET

'Phone 269.

3d151 2768

FOR SALE

Brick House, containing 7 Rooms, modern, hot water heating, hardwood floors throughout; large lot; centrally located. $1,600.00 will handle this Property $3,800.00

Frame House, containing 5 Rooms, light and water; lot 35 x 150 feet. Reduced price of ..... $1,500.00 and reasonable terms.

FOR RENT

Brick House, 7 Rooms, modern, except furnace, newly decorated; immediate possession. Rent, $25.00

Brick House, 6 Rooms, partly modern, newly decorated; immediate possession. Rent $20.00

Brick House, 6 Rooms, partly modern, West-end; immediate possession. Rent $15.00

Brick House, 6 Rooms, large lot, East City; immediate possession. Rent $15.00

For further particulars and inspection, apply

J. T. O'Connell & Co.

135 HUNTER ST. W., CITY

Phones—Office 376, Residence 1359

FOR SALE

Brick House, 7 rooms, 3-piece bath, light s and gas, garage, good lot, west side $3,500

Brick House, 7 rooms, 3-piece bath, furnace, lights and gas, hardwood floors $4,000

180 acres, 125 working, 5 miles from city. Brick house, 7 rooms; barn 45 x 70, stone foundation; water in barn, implement house 40 x 20 on a good road, close to school $10,500

10 Acres, Brick House, Barn and Hennery, within half a mile city; lots of fruit $5,500

Good pasture farm for sale or trade.

M. STOREY

190 Charlotte street. Phone 1623J

HOUSE TO LET

6 Rooms, Central; all conveniences, and low rent. Immediate possession. Also Five-Room Apartment to Let. Coal of All Sizes in Stock. Order Now.

A. LOW & CO., 264 Simcoe Street. 'Phone 697. N. and Hol. 1027

Telephone 790 When You Want Your PIANO OR ORGAN TUNED

Player Pianos A Specialty. All Work Guaranteed. W. H. CUNNINGHAM 560 Weller Street.

CHINA PAINTING

Mrs. Langley McCarthy Teaches Biscoffs' New and Beautiful Work in CHINA PAINTING

COAL! COAL!!

Order your coal now and take advantage of the lowest price that will prevail this season. Put your coal troubles up to us and we will look after them for you. Apartment to let, low rent & central.

A. LOW & CO. 264 Simcoe Street. Phone 697 N. and H. 1027

EDWIN ELCOME

TAXIDERMIST

602 Harvey St. Peterborough, Ont.

HEADS, BIRDS, FISH, ETC. Mounted Artistically and Permanently.

Maskinonge, Bass and Trout Our Speciality

GOOD INVESTMENTS

Modern Brick, hot water heating, for $3,700.00

Frame two-piece bath to be sold quick $2,500.00

Modern Brick, furnace. Take lot part $3,200.00

First-class House to Rent on Engleburn Avenue.

Modern Brick, hardwood floors, west, rent at $38.00

Fifty Acres of Real Good Land, all workable, Frame House and Barn, three miles from Peterborough. Owner will exchange and take House in City. See this.

100 Acres of First-Class City Loam Soil, about 90 acres workable, balance bush; extra good house and barn. Situated in township of Smith, four miles from Peterborough, near school and church.

H. J. McCANNAN

Walter Nugent, Assistant. 140 Simcoe Street, 'Phones 46J—772

LOTS FOR SALE

BUILD NOW work in evenings and holidays—your own home—McDonnel Street, West of Park; car line, Jackson Park, Mount St Joseph Grounds, elevation but a few feet less than Armour's Hill. Pure air, water and sewerage. Reasonable restrictions, $400.00. $10.00 down and $5.00 per month. Interest 6%. Mechanics, Railway men and others.

Apply N. C HATTON, 397½ George street. Telephone No 63; evenings 127. 26d 154

RAILWAY TIME TABLES

CANADIAN NATIONAL RYS.

(Corrected to date.)

No. 91—7.10 a.m., Lindsay-Toronto.
No. 96—8.10 a.m., for Lindsay, Blackwater Junction, Orillia, Midland, North Bay and Toronto.
No. 98—8.23 a.m., for Lindsay, Blackwater Junction, Orillia, Midland, North Bay and Toronto.
No. 98—8.25 a.m., for Hastings, Campbellford, Belleville and points on the main line east.
No. 369—8.30 a.m., for Lakefield.
No. 92—12.02 a.m., for Lindsay, Port Hope, Toronto, Buffalo, making connections with the International Limited for London, Detroit and Chicago.
No. 100—12.15 p.m., for Hastings, Campbellford, Belleville and Ottawa.
No. 371—12.25 p.m., for Lakefield.
No. 95—5.34 p.m., for Lindsay, Orillia, Midland, North Bay and Toronto.
No. 373—5.40 p.m., for Lakefield.
No. 99—8.19 p.m., for Lindsay.
No. 94—9.10 p.m., for Port Hope, Montreal and Boston. Carries sleeper for Montreal.

CANADIAN PACIFIC RAILWAY.

(Corrected to Date.)

GOING EAST—

11.59 a.m.—Norwood, Havelock, Bonarlaw, Tweed, Perth, Smith's Falls, Kingston, Ottawa, Montreal and intermediate points daily. On Sunday this trains proceed east only as far as Havelock.

8.20 p.m.—Indian River, Norwood, Havelock and Tweed. Daily except Sunday.

12.03 a.m.—Havelock, Tweed, Kingston, Perth, Smith's Falls, Montreal, St. John, Boston and New York. Daily except Saturday.

1.00 a.m.—Havelock, Tweed, Kingston, Perth, Smith's Falls, Ottawa.

GOING WEST—

4.31 a.m.—Myrtle, Toronto, Guelph, Goderich Hamilton, Galt, Woodstock, St. Thomas, London, Chatham, Detroit, Chicago and New York. Daily.

4.56 a.m.—Toronto (Yonge Street), Hamilton, Owen Sound, Teeswater and intermediate points. Daily except Sunday.

7.35 a.m.—Toronto, Hamilton, Brantford, Buffalo, Rochester, Boston, New York, Galt, Woodstock, London, Chatham, Detroit and intermediate points between Peterboro and Toronto. Daily except Sunday.

9.35 a.m.—Bethany, Lindsay, Orillia, Port McNicol and intermediate points. Daily except Sunday.

3.50 p.m.—Toronto, Hamilton, Brantford, Buffalo, New York, Galt, Woodstock, London, Windsor, Detroit, Chicago and intermediate points between Peterboro and Toronto. Daily.

6.50 p.m.—Lindsay, Toronto and intermediate points. Daily except Sunday.

Renew Your Subscription.

DAVIS-THOMPSON COMPANY, LIMITED

Insurance and General Agency

433 GEORGE ST. PHONE 40

TORONTO SAVINGS & LOAN CO.

435-437 George Street

NOTICE is hereby given, that a Quarterly Dividend of Three per cent. (3%) for the three months ending 30th June, 1923, being at the rate of 12% per annum, has been declared upon the Capital Stock of this Institution, and the same will be payable at the offices of the Company in this City on and after the 3rd day of July, 1923.

The transfer books will be closed from the 16th to the 30th instant, both days inclusive.

By order of the Board,

W. G. MORROW, Managing Director.

MAIL EDITION

The Evening Examiner

"The store that is too small to advertise is too small to produce a living for a healthy man or woman."

PRICE THREE CENTS — PETERBOROUGH, WEDNESDAY, JUNE 27, 1923 — PRICE THREE CENTS

RAOUL DELORME WAS SHOT BY SIX BULLETS NOT SURE OF CALIBRE

Autopsists State That the Bullets Might Have Been Fired By More Than One Person.

THREE WERE FATAL.

MONTREAL, June 27.— (Canadian Press.)— Evidence of expert medical autopsists in the hearing of the charge against Father Delorme of having murdered his half brother Raoul, here, yesterday, was to the effect that the victim was struck by six 25-calibre revolver bullets. There were eight wounds, seven on the right side of the face and one on the left, but two of the wounds are thought to have passed through and through the flesh, causing two extra wounds. One of the autopsists, Dr. D. D. McTaggart, stated that in his opinion any of three bullets that struck Raoul could have caused death. There were two that pierced the neck in close proximity to the internal jugular vein, and another whch lodged about one inch in front of the right ear.

The other autopsist, Dr. Derome, in the course of his cross-examination by C. H. Cahan, K.C., for the defence, admitted that more than one person might have fired the shots which killed Raoul. His evidence was was to the effect that five bullets were fired into the right side of the face and one into the left side. Two bullets were extracted, he continued, but two were never found when he and Dr. McTaggart performed the autopsy on the afternoon of January 7, 1922, the day following the murder.

"Can you say," asked Cahan, "whether the two bullets which went right through the head were of the same calibre as the ones you extracted?"

"I would not be positive," replied Dr. Derome. "I could not say from the wound alone whether a 22 or a 25 bullet had been fired."

"Or even a 32?"

"Yes."

"Can you declare with any degree of certainty whether one person fired the six or seven shots?"

"I can say that the same person could have fired the shots, but I cannot say whether more persons fired or not," was the reply.

"Is it not possible," asked the lawyer, "that two persons fired shots into the victim?"

"In my opinion it is not probable; it is possible, however."

From the questions as to the wounds, the cross-examination was carried on to the field of what is known as rigor mortis. This state, the autopsist explained, usually sets in after from three to six hours following death. In two cases, however, it sets in almost immediately. That is if at the time of death the victim is engaged in a violent muscular combat or if he s shot either through the heart or the brain.

Mr. Cahan asked if in cases of suicide when the bulleet has neither struck the veins of the heart or the brain, the deceased had not been known to clutch the revolver so tightly that it had been very difficult to wrench it out of his grasp, and that this was caused by rigor mortis.

Dr. Derome said he had never seen such a case personally. In the case of Raoul Delorme the witness was of the opinion that rigor mortis probably set in from three to six hours after death making an assumption from the contents of Raoul's stomach after his death, he gave it as his view that if the victim had eaten a meal about one o'clock he could have been killed about five o'clock that afternoon. The body was only half frozen and the witness ascribed the rigidity of the body to rigor mortis.

The two bullets extracted were shown, one by Dr. Derome, the other by Dr. MacTaggart. The latter explained that he had not turned in his bullet because he had been away to the United States following the coroner's inquest. He had kept it locked up in his private office. It had been examined by Chief Lepage of the local detective department and by Chief Lorrain of the provincial police. The bullet was extracted from the point of the victim's chin. It was considerably distorted. It had shattered the jaw, but Dr. McTaggart thought this would not have caused Raoul to have lost consciousness, and he would have been able to defend himself after the shot. Dr. MacTaggart filed several large sketches showing the position of the bullet wounds. They showed seven wounds on the right side of the face and neck and one on the left side of the face. He explained the exact position and the course and supposed course of the bullets.

Labor Reaffirms War Levy on Capital.

LONDON, June 27. — (Canadian Press.)—A levy on capital for redemption of the war debt was reaffirmed as one of the chief planks in the platform of British Labor by Sidney Webb, presiding yesterday over the twenty-third annual conference of the Labor Party.

He advocated a graduated levy on fortunes of £5,000 up, and declared there could be no financial security or restoration of the industrial prosperity as long as a million Pounds Sterling had to be taken out of the products of labor each working day, before either wages were paid or profit made, merely to defray the interest on the war debt.

The Labor party, he added, was prepared to form an alternative ministry whenever called upon. Labor's foreign policy would be to tell France that "we will go no step further with her in what seems to us a fatal policy of aggression arising seemingly from what psychoanalysts would call a fear complex, unworthy of a great nation."

GRAIN MEN ARE CHARGED WITH IRREGULARITIES

Charges Will Be Investigated By Grain Inquiry Board During the Latter Part of July.

WESTERN ROUTE.

EDMONTON, June 27.—(Canadian Press).—Alieged irregularities affecting some 25 western grain companies are to be heard by the grain enquiry board at Moose Jaw, Sask., during the later part of July, it was decided at yesterday's session of the board. Numerous witnesses are to be called and it has been arranged that they will be summoned by the counsel for the grain board. The charges were filed by H. A. Mackie counsel for W. H. Morrison, a member of the Order of Grain Buyers.

The importance of the western route to the farmer and the necessity of an adequate elevator facilities at Edmonton with complaints of substitution of grain at public elevator facilities at Edmonton with complaints of substitution of grain at public elevators and against the dock age system were features of the morning session.

J. M. Imrie, representing the Edmonton Board of Trade, gave evidence before the grain enquiry board to-day. He was called by C. H. Van Allen, counsel for the Alberta government.

Two main points stressed by Mr. Imrie were the aggressive development of the westbound route, and the establishment of adequate storage, cleaning and hospital elevator facilities at Edmonton. He pointed out that in the past there had been a great deal of attenion paid to production and not sufficient to marketing methods.

The prospects of a bumper crop this season were alluded to. If the 1915 yield is maintained, there would be around 546,000,000 bushels from the acreage sown this year. While the board of trade did not claim that Canada should control the world's price, it did feel that it should influence the price. Particular attention should be given to means to increase the margin for the farmer.

Dealing with marketing. Mr. Imrie pointed out that the trend in the past has been to ship through the neck of the bottle at the head of the lakes. The rush to market before this resulted in competition for farm labor, railways being obliged to carry a pack load with congested conditions at the head of the lakes. There was a dumping of the product on the world markets and caused an unnecessary depreciation in the world's price.

"We believe that the aggressive development of a second all-year-round route is the remedy," said Mr Imrie. It would give competitive element and work against the high lake rates of last season It would spread the harvesting over a longer period and lesson the competition for labor and threshing equipment

Village Is Menaced By Serious Forest Fires.

TRENTON, N.J., June 27.—(Canadian Press.)—Franklin Park, a village near here, and the surrounding countryside are being menaced by a afternoon State police from Trenatfernoonfi State police from Trenton and other parts of the State, together with fire fighters from many sections, have been called out.

The terror-stricken people are rushing out of the village, according to reports reaching the State Police headquarters.

John Burroughs, famous naturalist, obtained money to buy books by tapping maple trees and selling the sugar, in his youth.

STOCKS AND BONDS

...ent time there is a great boom in the mining industry. I have had many years experience in practical mining, both in Cobalt and Porcupine, and have a wide connection there. I am therefore in a position to get early and reliable information in both camps. I have made a profit for every one of my clients up to date, and shall be pleased to advise any one interested. There will be a strong market this summer and now is the time to get in.

Accounts carried on reasonable margins

C. H. REID

Room 111 Barrie Bldg.

OPPOSITION TO PULP EMBARGO HEARD IN HOUSE

Fear Expressed That the United States May Retaliate With Embargo on Anthracite.

THIRD READING.

OTTAWA, June 27.— (Canadian Press.)—By a vote of 96 to 57, the House yesterday defeated an amendment to give the six months' hoist to the government bill empowering the governor in council to prohibit the export of pulp wood, and subsequently the bill received third reading.

The amendment, moved by Major Power of Quebec South, came from the Liberal ranks but it received only seven Liberal votes, including that of the mover.

A. R. McMaster (Brome) opposed the bill as being "not consistent with the principles whch we would have supposed animated a party calling itself Liberal."

"The prime minister has said that I have erected a little altar of my own," said Mr. McMaster. "That may be so, but I can inform him that the fires of this altar at least are not fed with fuel from the splinters of a broken platform."

The United States has no duty against the export of pulpwood or anything else from the country. If Canada restricted or prohibited exports she would simply be inviting reprisals. What would be the situation, asked Mr. McMaster, if the United States chose to prohibit the export of hardwood which was used by Canadian manufacturers of furniture, or of cotton which was the raw material for Canadian cotton mills. What would be the situation if the U. S. government put an embargo on the export of anthracite coal. The whole of Central Canada was warmed by anthracite coal from the United States, and the people living in this section would view with great alarm anything which would result in a stoppage of the supply.

W. C. Good (Progresive, Brant), thought there was something sinister in the measure. The necessary precautions to preserve forests seemed to have been used as an excuse to carry out a policy benefitting a few pulpmen in Canada by enabling them to purchase pulpwood more favorably in competition with purchasers of the United States.

ELDER OF CHURCH DIED SUDDENLY

Missionary Meeting at Dunsford Postponed — News Happenings in Brief.

DUNSFORD, June 27.—Mr. Edward Thurston of Souris, Manitoba, is visiting at Mr. and Mrs. H. V. Thurston's. Mr. Thurston has just returned from a tour through the States and Western Ontario. It is thirty years since Ted visited this part and he notices quite a change.

Mr. and Mrs. George Thurston of Bobcaygeon are visiting friends at Dunsford.

Mr. Sam. Playfair of Lindsay is very busy these days erecting Mr. J. J. Thurston's new house.

The farmers are very busy these days doing their road work. The stone crusher is set in this vicinity this week.

A large number from here attended the funeral of Mr. Thomas Kingsboro at Bobcaygeon.

Miss Myrtle Johns of Toronto, is visiting Miss Ada Thurston.

Messrs. Alex. Kennedy and Jas. Kennedy are building an addition to Mr. H. V. Thurston's house.

Mr and Mrs. Mossom Thurston and daughter, Thelma, of Lindsay were guests of Mr. and Mrs. H. V. Thurston on Wednesday.

Mr. and Mrs. Edward Chatten spent Sunday with friends in Dunsford.

Mr. and Mrs. George W. Junkin and son, Alwin, were visitors in Dunsford on Sunday.

The Ladies' Missionary Society of the Presbyterian church had planned for a meeting and social afternoon on Wednesday last, and Rev. (Mrs.) Drum of Bobcaygeon was to give the paper. But Wednesday morning the bad news reached the President that Mr. Thomas Kingsboro had dropped dead, who was an elder of the church, and they felt it necessary to have the meeting postponed until some future date.

Rev. Mr. Trumpour is attending conference this week.

Rev. (Mrs.) Trumpour is visiting her mother in Picton.

Mr. Will. Johns is erecting a new cement silo.

Miss Myrtle Emmerson of Udora is visiting Miss Margaret Kennedy.

EQUALITY OF SEXES.

LONDON, June 27.— (Canadian Press.)—The House of Lords, by a vote of 95 to 80, yesterday passed the second reading of the bill making the grounds for divorce the same for both sexes. The measure now stands a good chance of becoming law. It was passed by the House of Commons early this month.

TEN MINUTE STORM TOOK TOLL OF LIVES

Brief Storm of Terrific Intensity Swept Over Two Suburbs of New York, Leaving a Path of Death and Destruction—Many Heat Prostrations in New York City.

NEW YORK, June 27.— (Canadian Press.)—One woman was killed and several persons injured late yesterday when a violent wind, electrical and hail storm of only ten minutes duration, swept over the Bushwick and East New York sections of Brooklyn.

The woman, Miss Bertha Vail, was killed when the wind toppled a 30-foot brick wall, enclosing the East New York repair snop of the B.M.T., demolishing an automobile in which she was seated with Mrs. Rose Herring, and Mrs. Herring's divorced husband, David Rosenfeld, both of whom were injured.

B.M.T. workmen extricated them and took them to a hospital, where Miss Vail died. Mrs. Herring was injured internally and was not expected to recover, and Rosenfeld, though badly hurt, was expected to live.

Fifty of the finest specimens of trees in Prospect Park were felled, some of them more than a hundred years old, blocking motor traffic on the drives and resulting in the temporary closing of the park to all traffic.

The brief storm was the climax of a sizzling day fraught with tragedy. Mrs. Emily Ellsworth, wife of a retired stock broker, died of heart failure superinduced by the heat, while she sought relief by lying in a bathtub in her Riverside Drive apartment.

Unbalanced by the heat, Mrs. Dora Katz, mother of three children, leaped six stories from the roof of her apartment and was killed.

Mrs. Beckie Kessler held police and firemen at bay with an axe and knife while they pervented her from throwing her two children from a fire escape of her fourth floor apartment. She was sent to a hospital suffering from heat prostration.

Lack of rain and an extraordinary consumption of water have depleted reservoirs in northern New Jersey and many towns were practically without any supply yesterday.

WEST WILL START TO HARVEST EARLY

Good Rainfall Last Week Will Go a Long Way Toward a Bumper Crop in the Fall — Wheat in Head.

WINNIPEG, June 27.—(Canadian Press.)—Following uniform distribution of rainfall during the past week, all sections of the prairie provinces reported improved crop conditions, states the weekly report issued yesterday by the Canadian National Railways. If present conditions continue throughout the growing season the harvest should be started early, the report declares. Summarising the conditions in each province the report states:

"Conditions in Manitoba with the exception of a few districts in the southern part of the province where rain is needed, are satisfactory with every promise of good wheat yields. Oats and flax are doing well under favorable growing weather.

"From all parts of Saskatchewan the reports are of a very cheerful nature. Good rains have furnished moisture to all districts and have checked the grasshopper menace. No damage of consequence was done by recent storms.

"Reports from Alberta are optimistic, crops everywhere appear to be doing well and farmers feel assured of a good harvest. All weather conditions have been favorable for rapid and strong growth. There has been no damage from any cause."

EDMONTON, Alberta, June 27.—(Canadian Press.)—Wheat crops are already beginning to head out on some farms in central and northern Alberta. Splendid weather conditions have had their effect and as a result the prospects of early harvesting are bright.

Farmers have no alarm even if the grain is somewhat ahead of schedule as it is of good color and rapidly growing. In some parts wheat stands thirty inches high with every indication of a bumper yield. Heavy rains were reported last Friday and Saturday while some sections had rain during the week.

COAST-TO-COAST HIKERS.

COLUMBUS, Neb., June 27. — (United Press).—Movie struck girls and waitresses hunting new jobs! Hoboes and single men and floating laborers!

These made up the greatest number of men and women hikers given a lift by two automobile parties between the Atlantic seaboard and Columbus.

Wilbur Hartnet, Washington, D. C., newspaper man, who arrived in Columbus recently, said that along the Lincoln Highway there is scarcely an automobile tourist who is not importuned from 10 to 20 times a day to give a ride to some man or woman hiker.

In the course of four weeks' travel, Hartnet, on his way here from the east, gave lifts to 193 hikers and passing up 400 more. Of these 75 were women and 118 were men.

Among the girls, 50 were on pleasure trips to the mountains of Colorado or the lakes of Wisconsin and Minnesota. Most of these were either college girls, school teachers or business women. The rest of those whom Hartnet and his wife met said they were hiking to Los Angeles in the hope of getting into the movies. The others were waitresses or domestics walking to new jobs.

Of the 118 men, a few proved to be college students on vacation jaunts. The rest were either tradesmen or floating laborers, 18 to 60 years of age.

ANNUITY FOR BANTING.

OTTAWA, June 27.— (Canadian Press.) — Supplementary estimates tabled in the House of Commons by Minister of Finance Fielding yesterday provide for an annuity of $7,500 for Dr. F. G. Banting, of Toronto, the discovered of insulin.

DEMAND MANY REFORMS

LONDON, June 27.—(United Press)—Delegates from all over Great Britain met here today to consider the program for the twenty-third annual conference of the labor party.

The financial resolution condemns the government policy, particularly as regards expenditure on armaments, and urges the necessity for a capital levy to decrease the tremendous debt.

In its ducation resolution, the executive committee seeks to have the conference denounce the government for "its disastrous policy of crippling our national educational service and forcing education to pursue a similar course."

As to unemployment, the executive committee resolution holds the government responsible for most of the suffering and physical and mental deterioration to which it declares an enormous proportion of the entire wage-earning class has been subjected during the last three years.

With regard to housing, the committee calls for an immediate government undertaking to force local authorities to draw up and carry out a three-year program of house building sufficient to provide "a decent and adequate house" for every family at a rent within the wage-earners' means. A part of the scheme would be a subsidy to builders. Money for this would be raised by means of a national loan.

SIR HERBERT SAMUEL IN ENGLAND.

LONDON, June 27.— (Canadian Press.)—Sir Herbert Samuel, British High Commissioner in Palestine, arrived in London last evenng. He declined to make any statement.

* * * *

According to the newspaper, The Jewish World, on June 19, Sir Herbert Samuel was proceeding to England with the intention of asking that he be relieved from his post unless he received better support from the Government.

DIVISION IN THE HOUSE ON THE PASSAGE OF MONEY FOR RAILROADS

Meighen Again Tries to Have Money Voted Annually Instead of For Three Years As Bill Proposed.

CHANGE OF FRONT.

OTTAWA, June 27. Canadian Press. — There was a division on the third reading of the bill to provide for the construction of the Canadian National branch lines, when Right Hon. Arthur Meighen moved to amend it to require both money and guarantees for contsruction to be voted annually instead of for three years as provided in the bill.

Mr. Meighen's amendment was defeated by 101 to 28.

Mr. Meighen supported his amendment by citing the act to incorporate the Canadian National under which he maintained deficits, guarantees or advances must be placed in the estimates. Moreover he said in 1919 the present premier had insisted on the insertion of a clause compelling the expenditures to be submitted to parliament.

"Of course," he said, "this is a change of front, but changes of front are the invariable rule, the only consistent thing that this government does."

Hon. W. S. Fielding replied that the essence of the law was not that each item should be put in the estimates but that each expenditure should be submitted to parliament. He pointed out that the present bill did not submit these votes to parliament. Railway subsidies, he added, were voted in bulk as was the loan to Montreal harbor.

"Why was it wrong in 1919 and why is it right now?" asked Mr. Meighen.

Mr. Fielding replied that he did not remember speaking in 1919, nor did he care to dwell upon that point now. The important thing was that every expenditure should be submitted to parliament and this the government had provided for in this case.

Robert Forke (Progressive leader) agreed with Mr. Fielding as to the interpretation of the law. He was not interested in dispues over what was said in 1919. At the present time the practice proposed by the government seemed to be quite reasonable.

Sir Henry Drayton then read several quotations from Premier King's speech in 1919. In one the principal of the bill then before the house was described as "thoroughly vicious in that it deprives parliament of this control over the supplies necessary for the purpose."

Mr. King smiled while Sir Henry was reading and when he concluded remarked: "There has been a change of government since then."

"Yes," came back Sir Henry: "my right honorable friend has a different view there than here. What is wrong here is right there."

He went on to say that the present bill gave the Minister of Railways the right to spend money as he liked in 28 constituencies, "though," he added, "I dont believe there will be an election."

"You never can tell," put in Hon. G. P. Graham.

After Mr. Graham had pointed out that there would be a report to parliament of these expenditures each year the division bells rang.

The vote on the Meighen amendment was 28 for and 101 against.

The Conservatives voting for the amendment had the support of the two Labor members, four Progressives and one independent; Progressives otherwise united with the Liberals in defeating the motion.

The bill then passed its third reading.

LATE SPRING CHICKS MEAN EGG SCARCITY

Poultry Expert Gives Warning of Low Production Next Winter.

"The delayed spring this year was responsible for many poor hatches and a large proportion of the late Spring Chicks, this will mean far fewer pullets than usual" says Prof. F. Elford at the Poultry Division of the Experimental Farm at Otttawa. A serious situation has thus developed, according to Canada's chief poultry authority. At the present there are practically no eggs in cold storage. Usually eggs are coming forward in heavy shipments at this season and the storage houses become well filled. This year their floors are practically bare and supplies in sight are more limited than they have been for some considerable time.

Canadians are today consuming more eggs per capita than ever before, and so, with this combination of circumstances, the late hatched chicks this year present a serious problem.

If ever there was a need for taking care of the pullets and bringing them to maturity at the arliest date, it is right now. In fact Prof. Elford goes so far as to advise securing expert advice and assistance in order that the maximum of eggs may be secured. Under the circumstances the poultry-keeper and the man or woman who has a few chickens in the backyard should do everything possible to take advantage of these conditions, and secure such information and knowledge as will enable them to get the best results from their hens. He exprssed himself as being of the opinion that great good would be accomplished by having reliable information on the care of poultry broadcasted in every possible way. Otherwise, he says, the Canadian people will not be able to eat their egg a day, owing to scarcity and high prices.

French Have Scheme to Save Public Money.

PARIS, June 27.— (Canadian Press.)—A bill making the figures of the 1923 budget now in the process of being voted by the Senate, applicable for the 1924 budget without detailed vote on each article, was deposited in the Chamber of Deputies yesterday by M. D'Aubigny, Under-Secretary of State for the Ministry of Finance.

The measure has the support of the Government. If passed it would save the Chamber and the Senate several months' work in the 1924 session and thus also save considerable money for the taxpayers.

Premier Poincare is prepared, when the bill comes up in the Chamber, to make it a question of confidence, as he feels that too much time has been lost on the budget in Parliament. As the situation stands now, provisional credits will have to be voted for July; thus, the 1923 budget will not be approved by Parliament at least until seven months of the year have gone.

M. D'Aubigny's project provides that the Chamber have authority to vote modifications in those items of the 1923 budget that, owing to changed conditions, might have to be considerably altered.

Get the big package

When you buy Bran be sure to get the big package. It is Tillson's Health Bran—natural uncooked, untreated. It is the kind the doctors prescribe as a natural daily laxative. Muffins and bread are delicious and healthful when Tillson's Bran is used. Cook it with other cereals.

Tested recipes in each carton.

Tillson's Health Bran

Not Cooked — Not Treated

Large Package 25c.

The Quaker Oats Company 316

Sugar-Crisp CORN FLAKES

There's a new flavor, new sweetness, new crispness in these delicious, golden flakes of toasted corn. A delightful cereal, nourishing—high in quality. Try it!

At Your Grocer's

Canadian Postum Cereal Co., Limited
Head Office: Toronto Factory, Windsor

MADE IN CANADA

Deliciously Sweet and Crisp

408

The Evening Examiner

PHONES—Editorial 1601. Business Office, 1600. Private Branch Exchange to all Departments.

The Examiner is a member of the Audit Bureau of Circulation.

The Daily Examiner, published every lawful evening. The Peterborough Examiner, Limited. Office, 412 George Street.

The Weekly Examiner, published Thursday morning. $6.00 per year, delivered in city; out of town subscribers, by mail, $4.80 per year; that of The Weekly Examiner is $1.50.

U. S. REPRESENTATIVES.

Special U. S. Representatives—W. H. Stockwell, 629 People's Gas Building, Chicago Ill.

New York—Chas. F. Miller, 225 Fifth Avenue.

Advertising Rates on application.

R. M. GLOVER, Managing Director.

WEDNESDAY, JUNE 27, 1923.

CRIMINAL CARELESSNESS.

The Examiner has from time to time warned motorists to exercise reasonable care in following safety first rules when passing over railway crossings.

There is apparently much need for such advice, not only at unprotected crossings, but at points where the railways have provided safeguards.

A recent bulletin of the Board of Railway Commissioners indicates that there is much carelessness being displayed everywhere in this regard.

Some of the information is of general interest.

It is shown that from October to May at protected crossings of the Grand Trunk there was danger of accident fifty-four times.

In all but four of the cases reported upon the trouble was caused through the carelessness of the driver, and almost invariably the driver either disregarded the signal from the watchman at the crossing or crashed through the railway gates.

Such accidents as these are criminally careless and are occasioned largely by the desire to save a few moments' time.

It is often a very expensive way of saving time.

COMPULSORY VOTING.

Citizens who were actively engaged in the election campaign and who found difficulty in inducing many of the electors to visit the polling booths and record their votes, are again advocating a system of compulsory voting.

This has been an aftermath of every election in recent years.

The experience has been that an unduly large proportion of the electorate is indifferent to political responsibility—unwilling to take any part in the campaign or even to use the franchise.

This being the case, advocates of compulsory voting ask why such electors should be given a vote at all, and argue that were a penalty clause to be inserted people would put a higher value upon their franchise.

A suggestion frequently advanced is that the elector who could not show sufficient cause for not voting in any particular election should be punished by being disenfranchised during the next two campaigns, while other advocates of compulsion in regard to the franchise advance variations of this plan as an antidote to the slow poisoning apathy that seems to have set in in this country.

There are obvious objections to a system of compulsory voting, and it is doubtful whether the situation could be materially helped by the adoption of such a method.

Nevertheless the indignation of those who have come closely in contact with hundreds of electors who refused to take the trouble to vote is not difficult to understand under the circumstances, and it is no wonder that from them at least should come a demand for compulsory voting.

MR. BRADBURN FOR THE CABINET.

There is a strong feeling in Peterborough and district that when Hon. G. Howard Ferguson is choosing his Cabinet, he might be very wise to look in the direction of this riding and to consider the qualifications that Mr. W. H. Bradburn, M.P.P.-elect, could bring with him to the executive council of the new Government.

Although the newly-elected member for West Peterborough will make his debut in the Legislature when the session is called, the people of West Peterborough who know him best are very much of the opinion that in every other respect Mr. Bradburn is eminently fitted for promotion.

The prestige of the new administration would in this district be very considerably enhanced if West Peterborough's representative were to be chosen for membership in the Cabinet, and his selection would be a source of satisfaction to citizens generally regardless of their political affiliations.

The people of this riding known W. H. Bradburn. They know that because of his training in business and his experience in the public service he has had an excellent schooling for the bigger problems that have to be dealt with by the Cabinet.

They know that as Mayor of this city for two years he showed a grasp of municipal affairs and of civic financing that would stand him in good stead in the larger arena.

They have followed his experience as a member of the City Council and as a member of the Utilities Commission, and they feel that he has received an education in public service that makes him a conspicuous figure in the ranks of the elected members.

For all these reasons West Peterborough believes that Mr. Bradburn has many claims to consideration when the personnel of the new Cabinet is being determined.

This portion of Ontario deserves and should have Cabinet representation, and the view in West Peterborough is that among all the supporters of the new Government elected in this district none stands higher from the viewpoint of personal qualifications than does W. H. Bradburn.

No Cabinet appointment would be more popularly received here than would the selection of the member for West Peterborough.

GOOD USE OF POOR PRACTICE.

Have the electors a right to drag in the private life of a candidate? Is an election to be fought out upon the merits of the case, or upon the general worth and standing of the candidates supporting that case? asks the London Advertiser.

"Let us have this fight free from personalities." That is a fine old election plea, and it is generally made near the start of the campaign and promptly forgotten as soon as it is thought that a voter here or there can be turned by talking about the character of the candidate rather than the platform on which he is appealing.

Accepting things as they are, this tendency of pulling the candidate's record in for an election issue has made it necessary that the nominee of a party shall be a person of good record. The tendency to turn the spotlight on, and bring out things done in past years when there was no election in sight, has really turned out to be a fairly good force in political life. The result is that very few candidates have a chance to secure a nomination in the first place if they are not citizens of good record. They know that as soon as they are nominated they step out in the spotlight of criticism and attack. Candidates and workers of other parties are going to see what can be brought out to prejudice their chances of election. That may be very poor tactics, but it has been practised for a long time, and it has brought a goodly amount of grist to the mill.

A man who has a record of which he is ashamed, one of which others can make adverse capital, has, by force of our rather questionable habit of mud-slinging, been forced to submit himself to the process of elimination as far as being a candidate is concerned.

It is one case where a poor practice has helped to accomplish a good end.

THE CHINESE PUZZLE.

The Shanghai General Chamber of Commerce has taken the drastic course of withdrawing recognition from the Chinese Parliament and Cabinet, and calling upon the civil and military authorities to undertake the preservation of order. It is understood that this will be followed by the summoning of a national convention at Shanghai to set up a new Government—if the soldiers will let it meet, a very big "if."

The Shanghai Chamber of Commerce is one of the most potent independent bodies in China. It owes much of its prestige to the fact that it functions in the commercial city of Shanghai, with its large foreign concessions and population, and to its position of practical independence of both Chinese Governments, that of Canton as well as that of Peking. Shanghai is, indeed, largely a law unto itself. It was to Shanghai that Dr. Sun Yat Sen fled for asylum when he was driven from Canton.

But the trouble is that, while Shanghai can defend herself at home, it has no power in the rest of China. All power in China lies in the hands of the military chiefs, some of them quite frankly bandits. The rifle rules absolutely. And as there are at least as many "armies" as there are Provinces, and as several of them are openly at war with others, while all are supreme in their own areas, China is back in the condition of Europe in the Middle Ages when every walled town was an independent "kingdom."

The suggestion that the Japanese may be thinking of intervening for the re-establishment of law and order is not very plausible, unless their intervention is invited by a sufficiently large faction in China to afford them a genuinely impenetrable mask. The Japanese abandoned Shantung after spending a mint of money there, because the passive resistance of the helpless Chinese and the unpopularity their presence in this sacred Province won for them all over China, was costing them a ruinous sum, far in excess of any profit they might make. The shrewd Japanese have pretty well given over the idea that they can dominate China by force. Their policy since last autumn has been rather to win the respect and friendship of China by helpful and sympathetic assistance.

So if a strong Chinese milltary combination were to ask Japanese assistance to clear the path of the Capital, and then retire it might be given. But it will be a long day before Japan burns her fingers again on anything like an attempted permanent occupation of any important part of China. It is not so much the suspicions and hostility of other Powers which the Japanese would fear, as the tremendous capacity for commercial resistance possessed by the Chinese.

The place best worth watching is still Tien Tsin. There President Li Yuan Hung lies in hiding in the British concession and apparently awaits a move by his new ally, Chang Tsao Lin. The British seldom place their bets on the wrong horse in a case like this. If Chang Tsao Lin comes down, he is very likely to capture Peking with its already corraled Parliament. Once there, he will restore President Li and his friends; and the Peking Government will be stronger than it has been for several years. The chief obstacle in the path of such a move would be other ambitions in the mind of Chang. If he prefers rather to play his own hand and restore the Manchus, he might sit still until President Li had been finally eliminated.—Montreal Star.

EDITORIAL NOTES AND COMMENT.

The election returns sound as if Ontario had returned to a one-party Government instead of the two-party system.

J. J. Morrison declares that Monday's defeat is not the end of the Farmers' political movement. But even the U. F. O. Secretary will have to admit that it will be a long time before the U. F. O. organization is convalescent.

Hon. W. E. Raney can now take his turn in criticising the administration of the Ontario Temperance Act.

Hon. Beniah Bowman was the first U. F. O. member in the Legislature, and for a time on Monday night it looked as if he were going to be the last.

The Gregory Commission is about to pass from the scene. There'll be no weeping—in urban Ontario at least.

Mr. Drury will have plenty of time to develop his broadening-out theory, unhampered by other duties.

It is a funny thing that no one has been worrying since Monday over the question of a possible fusion with the U. F. O.

The Gregory Commission is not likely to outlast the Drury Government very long.

It is a nice speculation whether Mr. Drury or Mr. Morrison will first use the words "I told you so."

Advertising Pays

If you have Lost Anything, Found Anything, or Want Anything, try an Advertisement in the Exminer.

AND GET RESULTS

Sore Throat

It aches and throbs with pain. The tonsils are so swollen that it hurts to swallow. And the chest feels "as tight as a drum".

If you follow these simple directions, you will feel better—very much better—in a short while. Get a bottle of

Absorbine Jr.

Make a gargle of 1 part Absorbine Jr. to 9 parts of water and use three or four times a day. Also bathe the outside of the throat with full strength Absorbine Jr. Absorbine Jr. is simply invaluable for those subject to attacks of sore throat and colds.

$1.25 a bottle

at most druggists or sent postpaid by W. F. YOUNG INC. 102 Lyman Building - - Montreal

WISE AND OTHERWISE

One nice thing about suburban property s that a yard is more than three feet.

* * * *

There always is a brighter side. Popular songs seldom remain popular very long.

* * * * *

The cheif obstacle in the way of progress, now and always is feathered nests.

* * * *

Whatever else the critic of modern bathing suits may be, she isn't a perfect thirty-six.

* * * *

The cheerful loser merely insults the winner by pretending that victory wasn't worth much.

* * * *

A boob is a man who reads that the cashier shot himself, and wonders why the poor fellow did that.

* * * *

If his telephone voice mimics the roar of the lion, you are safe in assuming that he wears a No. 13 collar.

* * * *

Thrift is the art of resisting the blarney of the man who offers you something on the easy-payment plan.

* * * *

It is a queer world that erects statues to wholesale killers and none to the men who made the world laugh.

* * * *

their way, but we sigh for the one car.

* * * *

In a hick town you sigh for a lot of things the metropolis has, but No-Parking signs are not included among them.

* * * * *

It is estimated that the murder record in America shocks 218,964 adult citizens, most of whom dodge jury service.

* * * *

With the steady multiplication of her air craft, it won't be long before the French zone of control is the ozone.

* * * *

Moving pictures by radio will be great You won't need to tune in until the fourth-assistant director is introduced.

* * * *

It seems strange that the book of etiquette doesn't have at least one chapter captioned "How to be courteous though married."

* * * *

There isn't any shaving soap, however, that will make shaving painless to little Willie if he interferes while you are at it.

* * * *

Correct this sentence: "I let Bobby go barefoot all summer," said the mother, "and he never forgets to wash his feet at night."

* * * *

The new tanks will cut down trees. And just to think that the poor Germans had to use axes to cut down fruit trees in France.

* * * *

Correct this sentence: "Thank you, no, said the small boy; "they are rather green and I am afraid green apples wouldn't be good for me."

FLEXIBLE GLASS

LONDON, June 27.—(United Press)—Continental experimental scientists are on the eve of announcing one of the greatest discoveries of the age. According to Professor A. M. Low, know as England's edison.

The aim of German and Austrian scientists is to discover how to make flexible glass and Professor Low says that so much success has been attained that he is confident the announcement wil be made withing two years. At that time the folding window pane and the collapsible electric light bulb will be put on the market.

Low says he has already contrived the non-disappearing keyhole and the leech-like lead pencil that cannot be lost. The drying up of the U.S., it is said, has cut off a promising market for the non-loseable keyhole.

GATTLE, CRAIN AND PRODUCE

Peterboro—Toro nto—Montreal—Winnipeg—Chicago

PETERBOROUGH MARKETS.

Fruits.

Bananas, doz. 30-60c, lb. 10c; oranges, 30 and 90 cents per dozen; grape fruit, 10-15c each, 2 and 3 for 25 cents; lemons, 30-40c doz.; Smyrna figs 40-50c; cooking figs 15c lb.; dates, 10c lb.; apples, 20c peck; eating apples, 30-60c peck; strawberries, 15c qt., 2 for 25c; rhubarb, 5c bunch; pineapples, 25 to 45 cents, $6.00 a case, 18-30's; $1.65-$4.00 a dozen; red plums, 20c. doz.; apricots, 20c doz.; peaches, 40c doz.; cherries, 70c lb.; cantaloupe, 20-30c; gooseberries, 20c qt.

Cocoanuts, 10-15c; chestnuts, 30-40c lb.; mixed nuts, 25-30c lb.

Vegetables.

Beets, 18½ lbs. for 40c; new beets, 15c bunch; carrots, 12½ lbs. for 30c; new carrots, 15c bunch; parsnips, 5c lb.; leaf lettuce, 5-10c; new cabbage, 10c lb.; domestic potatoes, $1-$1.25 bag; new potatoes, 25c meas., 75c peck; sweet potatoes, 10c lb; domestic onions, 5c lb.; Bermuda onions, 2 lbs. 25c; green onions, 5c; spinach 15 lb; parsley, 5c; green peppers, 10-15c each; cucumbers 2 for 25c; (Florida) 15c and 20-25c; tomatoes (hothouse) 50c lb.; Florida, 30c; endive, 10-15c bunch; Lima string beans, 10c string; beans, 20-25c; artichokes, 20c each; asparagus 15c. bunch; egg plant, 35-40c; watermelons, $2.25 each; radishes, 5c; green peas, 35c quart.

Dairy Products.

Butter, creamery 34-37c; dairy 30-33c; oleomargarine, 25c; eggs, 22-25c doz.; lard, 17-23c; shortening, 17-18c; cheese, new, 23-34c lb.; old cheese, 40c lb.

Fish.

Salmon, pink, 20c lb; red, 18-25c; salmon trout, 25c; white fish, 18c; halibut, 28-30c; haddies, 18-20c; boneless, 25c; fillets, 28c; kippered herring, 20c; salt herring, 60c doz; sea herring, 10c lb, fresh, 3 lbs, for 25c; snacks, 35c; smelts, 20-30c lb.

Meats.

Beef, lb., 10-30c; pork, 18-35c bacon, 32-50c; sausage, 18-20c; veal, 12-30; lamb, 12-35c; mutton, 12-30c; Chicken, lb. 30-35c; hens, 24c lb.

Hogs, thick, smooth, cut, $8.25; select graded, $9.05; dressed (head on), $16.00; dressed (head off, $17.00.

Grain (Wholesale and Flour.

Wheat (Fall and Marquis) $1.00-$1.05 bu; spring wheat, $1.00-$1.05; peas, (No. 1) $1.25-$1.35; No. 2, $1.15; oats, 55-60c; rye, 65-75c; barley, 60-65c; buckwheat, 75c; alsike $4-$5; red clover, $5-$9; sweet clover $3-$3.25 bu.; cleaned, $5.

Flour, half bbl. $3.75-$4.00; pastry flour, 24 lb. bag 79-89c.

Hay, Bran, Etc.

New hay (loose), $14-$15; baled $15-$16; straw, $8-$12; bran, ton, $28; shorts, ton, $30.

Hides and Wool.

Cow hides, heavy, 6c; light, 7c; horse hides, $2-$2.50; calf skins, 10c; sheepskins, $1-$1.50; shearling, 20-25c.

Wool, 18-25c lb.

TORONTO CATTLE.

TORONTO, June 27.—There was a general decline of about 25c in the cattle market prices yesterday while hogs, lambs and calves remained steady.

Dunn & Levack sold: 7 butchers, 1240, $8.35; 3 do, 610, $8.25; 2 do 690, $7.75; 6 do 1080, $7.75; 12 do 1060, $740; 16 do 980, $7.10; 21 do 980, $6.50; 8 cows, 1010, $4.35; 1 bull, 1730, $4; 9 lambs, 710, $15; 8 do 630, $15; 29 do 2080, $15; 4 do 230, $12; 3 do 160, $11; 1 do 50, $11; 5 do 260, $11; 1 sheep, 150, $7; 1 do 140, $6; 1 do 150, $5.50; 2 do 320, $5.50; 3 do 390, $5.75; 3 calves, 480, $8.50

Dunn & Levack quote; Choice calves, $9; medium do, $7 to $8; common do, $4.50 to $5.50; choice sheep, $6.50; medium do 5 to $6; heavy do, $4; lambs, $15 to $15.25.

Receipts.

Union Stock Yards—Receipts today, 50 cars, 631 cattle, 185 calves, 1,125 hogs, 272 sheep and lambs.

Heavy steers, export	$8.50 to	$8.75
do. good	7.75	8.00
Butcher, choice	7.50	7.75
do. medium	6.50	7.00
do. common	6.00	6.25
Baby beeves	8.50	9.00
Cows, fat, choice	5.25	5.50
do. medium	4.50	4.75
Bulls, export	4.50	5.00
Butcher bulls, good	5.00	5.50
Canners and cutters	2.00	2.75
Feeding steers, good	7.00	7.50
Stockers	6.25	6.50
Calves, choice	8.50	9.00
do common	5.00	5.50
Milch cows	50.00	80.00
Springers	80.00	100.00
Sheep choice	6.50	7.00
do. heavy	3.50	4.50
Spring lambs	15.00	15.50
Hogs, flat rates:		
do. f.o.b. bid	7.75	
do. fed and watered	8.35	
do. to farmer	7.50	

CHICAGO WHEAT.

CHICAGO, June 27. Canadian Press. — Increased hedging sales led to a decided fall yesterday in the value of wheat and carried the September delivery and December both down to a new low price record for the season. Closing quotations were unsettled at 1 3-4 to 2 3-8c net decline with September $1.02½ to $1.02 5-8 and December $1.05¼ to $1.05 3-8. Corn finished 1-8 to 3-8 and ½c down and oats a shade to ¼c off. In provisions the outcome ranged from 7c decline to a gain of 2½c.

EGG MARKETS.

OTTAWA, June 27. Canadian Press. — The market is fairly steady for all grades with the exception of seconds which are lower. It is reported that carlots are offering in Ontario for export at 27 f.o.b. Current receipts at Ontario points 20c f.o.b.

Toronto unchanged except seconds which are jobbing at 22c and retailing at 25c.

Montreal quiet, carton extras 33c to 34c; extras 30; firsts 27.

Western markets easy and unchanged.

New Brunswick country points straight gathered 25 to 26; jobbing St. John 27 to 28.

Prince Edward Island country points straight gathered 22 to 23, retail Charlottetown 27.

WINNIPEG CATTLE.

WINNIPEG, June 27. Canadian Press. — Receipts were 290 cattle and calves, 295 hogs and 125 sheep and lambs.

Offerings lacked quality but the few desirables available changed hands at steady prices on the cattle market yesterday morning.

The hog market advanced 15c, thick smooths selling at $8.50 and select bacon at $9.35.

A few lambs sold at $12 with the balance of fairly good mutton sheep at $6 to $7.50.

CASH GRAINS.

MONTREAL, June 27. Canadian Press. — There was an improved demand from local dealers and exporters for cash grain in the domestic market. The flour market remains exceedingly quiet. There is no change in the millfeed situation, and the market for rolled oats was again dull. A fair business is passing in baled hay. The egg market is unchanged. Business in butter is quiet. A rather more active demand has developed for cheese.

WINNIPEG WHEAT.

WINNIPEG, June 27. Canadian Press. — No. 1 Northern 112 3-4, No. 2 Nor., 110 3-8; No. 3 Nor., 107 3-8; No. 4, 103 5-8; No. 5, 100 1-8; No. 6, 94 1-8; feed 86 5-8; track 112 5-8.

Oats — No. 2 C.W., 48; No. 3 C. W., and extra 1 feed 46; No. 1 feed 44c; No. 2 feed 43; rejected 40 3-4; track 47 3-4.

Barley — No. 3 C.W., 52 3-4; No. 4, C.W., 49 3-4; rejected and feed 45 1-2; track 52¼.

Flax — No. 1 C.W., 231 1-2; No. 2 C. W., 228¼. No. 3 C.W., and rejected 206 1-2; track 230 ¼.

Rye — No. 2 C.W., 63 3-4.

CHICAGO CATTLE.

CHICAGO, June 27. Canadian Press. — Cattle receipts were 9000; better weight considered, most killing quality classes barely steady; spots lower on plainer grade yearlings, grassy cows, canners and cutters; top matured steers 11.25, few loads 11.00 and 11.20; best yearlings 10.75; yearlings numerous; bulk 8.50 and 9.75; bulls strong to 15c higher; vealers largely 25c higher; stockers and feeders slow; bulk desirable bologna bulls around 4.50; few upwards to $5.00; bulk vealers to packers 9.00 and 9.50; bulk canenrs $2.25 and 2.50; bulk cutters 2.50 and 2.75; grassy cows numerous at 4.25 and 4.75.

Hogs, receipts 33,000; unevenly strong to 5c higher; bulk desirable 160 to 260 pound average 7.30 to 7.40; few sorted light and medium weight 7.45 and 7.50; medium 225 to 275 lb. average mostly 7.15 and 7.25; bulk desirable packing sows 6.00 and 6.40, straight load around 6.50; strong weight pigs mostly 6.75 and 7.00; good light around 6.25; estimated holdover is 12,000.

Sheep receipts 4,000; receipts light, market active, choice fat native lambs strong, culls and sheep steady, bulk best lambs 15.00 and 15.25; top 15.50; culls mostly 8.50 and 9.00; one double California clipped 14.00; seconds to feeders 10.50; handyweight ewes mostly 5.50 and 6.50; heavies 3.50 and 4.00; bulk breeding ewes 6.50 and 7.25; one load good 111 pound averages 7.00.

What were you paying, Madam, for

ROLLED OATS?

The Department of Labor at Ottawa says these were the average prices for May.

Per Cal.	30¢	50¢
Halifax		35.0
Charlottet'n		28.5
St. John		32.0
Quebec		30.0
Montreal		32.5
Ottawa		32.5
Brockville		24.0
Kingston		26.5
Belleville		23.5
Peterboro'		25.0
Orillia		25.0
Toronto		31.5
S'Catharines		30.0
Hamilton		28.5
Brantford		30.0
Galt		27.0
Guelph		27.0
Kitchener		28.0
Woodstock		30.0
Stratford		25.0
London		27.0
St. Thomas		30.0
Chatham		28.0
Windsor		27.5
Cobalt		28.5
F't William		25.0
Winnipeg		32.5
Regina		35.0
Edmonton		35.0
Calgary		40.0
Vancouver		47.5

How do prices in your locality compare with other cities? Are you paying more or less than average? These prices are for average good quality "delivered" goods. Watch for the changes in this chart next month.

To-morrow—Potatoes.

FANCY SCARF

The scarf of crepe de chine or tulle, harmonizing with the frock, is preferred by many women to the summer fur as a neck accessory. Certainly it is more comfortable during the very hot months.

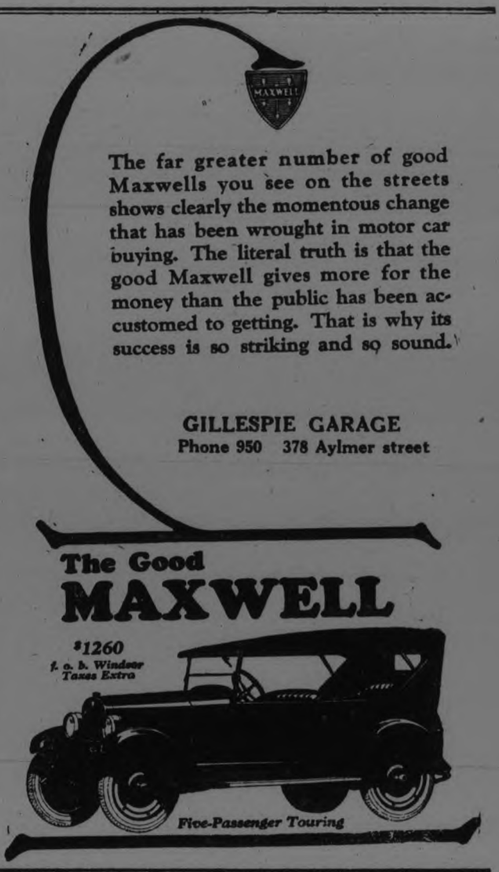

The far greater number of good Maxwells you see on the streets shows clearly the momentous change that has been wrought in motor car buying. The literal truth is that the good Maxwell gives more for the money than the public has been accustomed to getting. That is why its success is so striking and so sound.

GILLESPIE GARAGE

Phone 950 378 Aylmer street

The Good MAXWELL

$1260 f. o. b. Windsor Taxes Extra

Five-Passenger Touring

Young's Point News.

YOUNG'S POINT, June 27. — Miss Emma Couch passed through the village en route to her home in Apsley.

Mrs. Ed. Young and Misses Clara and Kathleen were in Peterborough on Saturday.

Mr. and Mrs. Johnston of Peterborough visited friends in the village on Saturday.

Mr. Robert Dever was in Peterborough on Saturday.

Mr. and Mrs. Bill Blewett and children of Lakefield passed through the village on Sunday.

Among those who registered at the Carleton House in the past week were as follows: E. Lalone of Peterborough; Mr. Post, Joseph R. Mzik and Clarence C. Horak of Cleveland.

Messrs. Elgie Heard, Harry Ayotte and Russell Brooks motored to Peterborough on Saturday.

Mrs. D. Gooley was in Lakefield on Saturday.

Mr. Ed. Murphy of Toronto is visiting Mr. P. P. Young for a couple of weeks.

Mr. Walter and Victor Young were in Peterborough on Saturday.

Mr. S. Whitehouse of Peterborough passed through the village on Friday.

Misses Hazel Bullock and Roxie Hockaday were in Peterborough on Saturday.

Messrs. Herbert Lane, Jack Brown, Francis McFadden and Harold Hamlen were in the village on Sunday.

Master John Charleton of Lakefield visited Master Ed. Young on Saturday.

Misses Clara and Belle Raddon returned to their home in Norwood on Saturday.

Mr. Cyril Carroll of St. Michael's College, Toronto, is spending his vacation with his parents, Mr. and Mrs James Carroll.

Mr. Jim Raddon was in Peterborough on Saturday.

Miss Margaret Charleton of Lakefield visited friends in the village on Sunday.

Mr. Robert Charleton was in Peterborough on Saturday.

Messrs. Francis Condon and Jerome Young of Lakefield visited friends in the village on Sunday.

Miss Mildred Dever visited her mother in Lakefield on Saturday.

Mr. Wm. MacPherson of Peterborough is visiting his sister, Mrs. Walter Young

Miss Ruby MacNaughton was in Peterborough on Saturday.

Mr. Leonard Johnston of Peterborough visited his father, Mr. Jack Johnston, on Sunday.

Mr. and Mrs. Wilson and Master Leonard were in Peterborough on Saturday.

Misses Veronica and Mary Johnston of Lakefield visited their aunt, Miss Laura MacFarlane on Sunday.

The many friends of Master Jack Young will be pleased to hear that he is recovering very rapidly from a broken arm.

Mr. and Mrs. George Wilson and Mrs Andrew Wilson were at MacCracken's Landing on Sunday.

Miss Bertha Robinson of Lakefield is visiting her father, Mr. Jas. Robinson, this week.

WALL PAPER.

If you wish to varnish the wall paper behind your sink so you may wash it frequently make a solution of an ounce of gum arabic, three ounces of glue and a bar of soap dissolved in a quart of water.

Always drop some change in the collection plate. The change will do you good.

Women are vain, but barbers' mirrors see some funny sights.

Kellogg's Bran is ALL BRAN —that's why it relieves constipation!

Half-way measures mean nothing to the man, woman or child whose very existence is threatened by the habitual clogging of the elimination channels. Foods with only part bran can never clean and sweep the intestines in the nature-way as does Kellogg's Bran, cooked and krumbled.

And, Kellogg's Bran is as delicious in flavor as it is positive in its action. If it is eaten regularly—two tablespoonfuls daily; in chronic cases, with each meal—it will permanently relieve the most aggravated case.

Your health will be greatly improved within a brief period if you will eat this delicious Kellogg cereal. Know what Kellogg's Bran, cooked and krumbled, will do for you and for your loved ones. There is no time to be lost in getting the relief that Kellogg's Bran assures.

Kellogg's Bran is delightful as a cereal, sprinkled over any hot or cold cereal, or served in countless appetizing ways in baking and cooking. It makes the best sort of pancakes, muffins, raisin bread, macaroons, etc., you ever ate. And, each mouthful contributes to health! Kellogg recipes are printed on each package. Kellogg's Bran works for you all the time! Your physician will recommend Kellogg's Bran for constipation.

A pimply complexion or an offensive breath can both be overcome by the regular use of Kellogg's Bran, which is sold by grocers everywhere.

COBOURG AND DISTRICT

COBOURG, June 27.—The funeral of Mr. Henry Hume, formerly of Hamilton township took place on Friday last from the family residence Port Hope. Mr. Hume had been ill for several months with anaemia. He was born at Tynedale, Hamilton township in 1859. He was in Toronto for a time and later entered into patrnership with his brother, the late John Hume in the grain and seed business at Port Hope. He was treasurer and member of the Board of Deacons of the Port Hope Baptist church. He is survived by his widow and by one sister residing at Barrett Terrace, Port Hope.

Golden Wedding.

Mr. and Mrs S. Workman and Mr. and Mrs. Manly Brown, Colborne, were among the friends from Northumberland, who joined the sixty guests recently assembled at Picton to celebrate with Mr. and Mrs. Thomas Gilmore, the fiftieth anniversary of their marriage. The two sons and daughter of the honored couple were present, and many gifts of gold and beautiful articles were tangible proofs of sincere appreciation.

Death of Cremake Resident.

The funeral of John Smith, who passed away in Cremake township took place at Wooler on Friday. The interment was at Stockdale cemetery.

Preached In Oshawa.

Rev. R. T. Richards, BA., was the preacher at the Simcoe street Methodist church, Oshawa, on Sunday last.

Purchased Business Block.

Mr. A. R. Williamson of Toronto has purchased the block at the corner of Walton and Mill streets, Port Hope, owned by the estate of the late F Outram and including residences and a store. The price paid was $8,000, it is stated.

Gone to England

Mrs. J. Hodges and four children left Colborne recently to sail for England where they will spend the summer months, returning in September.

Death of Mrs Wm. Ives.

The funeral took place to Salem cemetery near Colborne of Mrs. Ives, wife of Mr. Wm. Ives, who passed away at her home in Bowmanville. Mrs. Ives was Miss Mary E. McDonald before her marriage and she was in her 70th year.

Teacher Re-Engaged.

Colborne Board of Education has re-engaged Miss Mitchell as assistant in the High School at a salary of $1800 per annum.

Military Man Passes.

Mrs. Orchard of Port Hope has word of the death of her brother, Major General R. G. Edwards Leckie, C.MG., in Vancouver. Major Leckie had a distinguished career overseas, as he commanded the 16th Canadian Scottish at St. Julian and subsequently the 3rd Brigade, C.E.F.

A Good Sale.

The household effects of the estate of the late Joseph Robinson were sold at Orono a few days ago, and the sale kept the auctioneer, J. H. Wilson hustling from eleven until six o'clock. The total receipts amounted to $908.

Sails on New Steamer.

Mr. Grant Redform, Colborne, has gone to Midland where he has accepted the position under Capt. Kirk of First Officer on the new steel steamer "Glenelg."

Old Time Barn Raising

Mr. Elton Goodrich. Dandonald invited some half a hundred of his neighbors and friends to assist in raising his large barn on Friday. When finished Mr. Goodrich will have one of the finest barns in that section of the country. Everything went in fine style and the big structure was speedily erected. Barn raising bees are one of the few survivals of the old community gatherings that settlers of half a century ago used to delight in. The boy or girl of today who has not heard of the faring bees, the corn huskings, each usually followed by a dance, the barne raisings, and in earlier days in this country, the logging bees, has missed a vital part of the historical setting of community life in the rural districts of Ontario. They were happy occasion when the young people and the old people gathered from far and wide. There was almost always some one present with a violin which constituted the orchestra, and another proficient in "stepping the light fantastic" to "call off." But perhaps one of the most delectable of the community affairs was the "sugarin off" often cut in the open in the big maple sugar bush, with a big fire to provide the neccessary amount of comfort.

Trenton Lady Married.

Mr. James Albert Clapper, and Miss Edith McMullen, the latter, formerly of Trenton, were married in Belleville by Venerable Archdeacon Beamish on Thursday evening, June 21st. They will reside on Church street, Belleville.

Memorial Service.

A memorial service for the late Rev. James E. Fenning, B.A., was held in St. George's church at Newcastle on Sunday evening.

Marriage at Colborne.

Rev. R. A. Whattam officiated at a recent marriage in the Colborne Methodist church, when Miss Edith Estella Morgan, daughter of Mr. and Mrs. Wm. Morgan was married to Mr. Samuel J. Wilson of Toronto.

Back in Oshawa.

District bowlers are interested in the fact that on Friday D. A. J. Swanson of Oshawa took a rink of bowlers to Port Perry and succeeded in bringing the Whattam Challenge Cup back to Oshawa. Later a Bowmanville rink, skipped by R. Aitcheson visited Oshawa in search of the trophy but were obliged to return without it. The score stood, D. Swanson, skip 20; R. Aitcheson, skip 13.

A Prize Winner

Among the names of successful competitors in the Ontario Motor League's last essay contest was Miss Anna I. McLeod, daughter of Mr. and Mrs. J. A. McLeod, Plainville. The young girl is receiving congratulations of friends.

Local and Personal.

Mr. Robert Neilson and Miss Eleanor Wilson have returned from the souht where they spent some months and are with their parents, Mr. and Mrs. Alan Neilson.

Mrs. McAlpine and son, Kenneth, Stanwood, and Miss Emily Anderson, nurse-in-training at Port Hope Hospital, spent the week-end with Mr. and Mrs. Robert Mann, Baltimore.

Miss Ballagh is home from Rochester to spend the summer with her mother here.

Mrs. Wm. Rosevear, Division street, left on Wednesday to visit her daughter, Mrs. Walsh in the West.

Mr. James Frost, Dartford, Mr. and Mrs. Jas. Humphries and Mr. and Mrs. Jame Elliott, Norwood, left on Tuesday to visit Rev. and Mrs. H. A. Frost at Ottawa.

Capt. and Mrs. Mac Best motortd up from Kingston this week and spent a few days with his parents, Mr. and Mrs. R. H. Best. They went on to Perth

Mrs. Charles H Egan, Campbellford, is spending a few weeks at Baltimore with Mrs. Robert Mann.

Mrs. W. O. Bundy, who was in the hospital here has recovered sufficiently to return to her home in Colborne.

Miss Jennie Sprentall returned the first of the week from a visit with her brother, Mr. Geo. Sprentall, Trenton.

Miss Helen Best, daughter of Mr. and Mrs. R H. Best, returned to Toronto a few days ago from Atlantic City, where she went with friends

General and Mrs Phipps of Washington have arrived in town for the summer and are occupying a house on Henry street.

SEVEN YEARS OF TORTURE

Headaches and Indigestion Ended By "Fruit-a-tives"

The Marvellous Fruit Medicine

Like thousands and thousands of other sufferers, Mr. Albert Varaer of Buckingham, P.Q., tried many remedies and went to doctors and specialists; but nothing did him any good.

Finally a friend advised him to try "Fruit-a-tives"—now he is well. As he says in a letter:

"For seven years, I suffered terribly from Headaches and Indigestion. I had belching gas, bitter stuff would come up in my mouth, often vomiting, and was terribly constipated. I took Fruit-a-tives and this grand fruit medicine made me well".

50c. a box, 6 for $2.50, trial size 25c. At dealers or sent by Fruit-a-tives Limited, Ottawa, Ont.

NEWS HASTINGS AND DISTRICT

Sixty-Fifth Anniversary of Presbyterian Church — Orangemen at Divine Worship.

HASTINGS, June 27.—On Sunday, June 24, the 65th anniversary of the Presbyterian Church here was observed. Services suited to the occasion were held morning and evening, addressed by Rev. Mr. Jull of Lakefield. This occasion also marked the 40th anniversary of the present pastor, Rev. D. A. Thomson. The church was tastefully decorated with flowers and special music was provided by the choir, assisted by Mrs. Alex. Fleming of Colborne, who rendered two excellent solos.

News Nuggets.

Miss Tucker of Peterborough spent the week-end with friends in town.

Mr. and Mrs. Alex. Fleming of Colborne were Sunday guests of his parents, Mr. and Mrs. W. Fleming, town.

Tom Hill of Toronto visited his parents, Mr. and Mrs. W. Hill, on Sunday.

The local Orange Lodge paraded to the Anglican Church on Sunday evening for divine worship.

Mr. and Mrs. Henry Beavis and Mr. and Mrs. Howard Beavis of Lakefield spent Sunday with friends here.

T. Crowley was called to Peterborough on Saturday to visit his aged mother, who is seriously ill.

Mr. and Mrs. W. Brown and son motored to Picton on Sunday to visit friends.

Word is just to hand of the death in Trenton of Leo Gooderich, who was well known here.

Mr. Lloyd Hess was in Campbellford on Saturday.

Miss Gertie Hill of Toronto is visiting her parents, Mr. and Mrs. W. Hill.

P. Howard spent Saturday in Campbellford.

Examination Results in Warsaw Jr. School.

WARSAW, June 27.—Jr. Primer to Intermediate Primer—Tommy Hawthorne, Ivan Watts, Maisie Robinson.

Jr. I. to Sr. I.—Ivan Watts, Russel Greystock, Kenyon Choate, Aileen Myles, Kenneth McQuaig, Jean Munro, Willie Robinson. On trial—Dorcas Lloyd, Harold Bell.

Sr. I. to Jr. II.—Cora Crowe, Albert Selkirk, Teddy Rose, Lisle Lloyd.

Sr. II. to Jr. III.—Valetta Drain (H), Sidney Turner, Clarence Tedford, Dorothy Hawthorne. On trial—Cora Drain, Johnny Myles, Alex. Bowen.

News Paragraphs From Trent River.

TRENT RIVER, June 27.—An electrical storm, accompanied by a cloudburst and terrific winds, visited this locality Sunday afternoon and lasted some time.

The annual Sunday School picnic is to be held on Wednesday, July 4, at Thompson's Park.

Messrs. George A. Kirkendale and Leo A. Schwabb left for Cleveland Sunday, having spent the past week fishing. They were guests at the Cook cottage.

Harry Rose has returned to Toronto after spending the past few weeks at "Ye 'Ole Mill."

Mrs. Ross Covert and children of Havelock are at "Rest-a-While."

Mrs. Ben. Moir of Campbellford and daughter, Mrs. Hecriott of Percy, were week-end visitors with their son and brother, Mr. James Moir.

Mr. and Mrs. Hilliard Coxwell, Jr., and children of Campbellford have been holidaying at the Plummer cottage.

U.F.O. SUNDAY AT WALLACE'S POINT

Rev. A. H. McConnachie Addressed a Big Open-Air Gathering.

BAILIEBORO, June 27.—U. F. O. Sunday was celebrated on the 24th inst. by a splendid gathering at Wallace's Point on the Otonabee River. The meeting was held under the auspices of the Cavan and South Monaghan and Peterborough clubs. Other clubs were represented, as well as the general public from far and near. The grounds of Mrs. Cardwell lend themselves to such meetings and a most attentive audience listened to the addresses in spite of the heat.

The Rev. A. H. McConnachie presided and delivered the first address to the young. Basing his remarks on the ball game of a previous day, he complimented the rival teams on their clean, manly play. It did not matter so much who won or lost so long as they played the game. Not disparaging any manly sport, the speaker emphasized the fact that the greatest of all games was the game of life.

He quoted Chesterton: "Life is already a splendid thing—let us therefore make it better." It was necessary to enter this game intentionally, making definite choice. Christ was the well-tried captain to be trusted to the uttermost in the great game. Conditions had to be observed. Paul said: "If a man strive in the games, yet is he not crowned unless he strive lawfully."

Rules of honor aid fair-play, of forbearance and mutual consideration had to be enforced. The fight itself was splendid. "Aggressive fighting for the right is the noblest sport the world affords," said Theodore Roosevelt. Even if there was no prize to be won, no heaven to be gained or hell to be shunned, the fight itself was worth while. To subdue evil in oneself and thereafter in the world was noble sport. God Himself was interested in the great game. Love is crucified in the world. Evil must be overcome with good. To play the game was more important than to win the prize, but God had promised fulness of life to all who took part in the contest.

After this address Mr. H. B. Cowan of Peterborough offered prayer.

The Rev. Robert Pogue of Peterborough followed with a powerful evangelical address. Referring to the U.F.O., he said that being a city man he was not directly interested in it, but he was not ashamed of it. He had known Ernest Drury years before he became Premier and considered him one of the greatest men in the Province.

Taking as his text, "To as many as received Him to them gave He power to become the sons of God," the reverend gentleman preached the old gospel with great fervor. God was not careless concerning the world He had made. He had not left it to its own resources. He loved it passionately. In the Old Testament as well as the New God was entreating the sinner to be reconciled. He was the hound of heaven. He tracked men down and stood over them in compassion.

"Ah, fondest, blindest, weakest,
I am He whom thou seekest!
Thou dearest love from thee who
dearest me."

The sinner must receive Christ. In no other way could he receive power. Christ would not force His way into the heart. The sinner must yield and open the door. As the electric current coursed along the wires, giving light and power, so the spirit of Christ took possession of a man, enabling him to see and do the otherwise impossible. We were called to a very great honor—"to become sons of God." In an appeal that touched the hearts of many, the speaker urged his hearers to receive this Christ.

The meeting was of the most orderly kind, and a fine spirit of worship prevailed. The praise was led by a mixer choir, Mr. Jas. Hutchison presiding at the organ.

Altogether U.F.O. Sunday was worthily celebrated in a memorable way. It would be well if such open-air meetings were multiplied throughout the Province. The meeting closed with "God Be With You Till We Meet Again" and benediction.

CAMPBELLFORD AND DISTRICT

First Sod For War Memorial at Trent Bridge Will Be Turned Monday Next.

CAMPBELLFORD, June 27.—The first sod for the foundation of the war memorial which is to be erected at Trent Bridge will be turned on Monday next at 3 p.m. by Mrs. John H. Scott, president of the Ladies Aid Society at that place The monument which has been designed by ex-Reeve A. H. McKeel of Campbellford, will commemorate the heroism of Richard Oliver Cowain, who lost his life in the Great War, the only resident of this district who made the supreme sacrifice. Owners of cottagers at Trent Bridge as well as those who reside there permanently, will unite in contributing to the cost of the memorial. Mr. McKeel is permanent chairman of the committee on arrangements.

As a means of raising funds a box social will be held at Trent Bridge in Sedgwick's pavillion on the evening of Friday 6th July. A number of residents of Campbellford will take part. The ladies will be asked to provide boxes which will be sold at auction by A. L. Riendeau. Dancing will form part of the programme, co-operating with Mr. McKeel on arranging the details of the entertainment and W. F. Christie of Toronto treasurer, and Sam Ellis of Trent Bridge, secretary of the memorial committee; W. B. Ritchie of Havelock, chairman of the entertainment committee and Chas. H. Davidson, chairman of the music committee.

Ministerial Picnic

The members of the local ministerial association will hold their annual picnic at Trent River on Thurs day.

A very serious accident befell Mr. William Clarke of Meyersburg, on Sunday. After spending the day at the home of Mr. John Durran he and Mrs. Clark were driving home, and when near the residence of Mr. Peter Scott, their horse became frigh tened at a large branch of a tree which had been broken off by the wind and turning the buggy round upset the occupants. Mr. Clark was taken to the residence of Mr. Scott when medical aid was at once summoned and it was found that his collar bone was broken and splinter ed besides having three ribs broken and other bruises. Mrs. Clarke also received a bad shaking up but is able to be around. At time of writing, Mr Clark's condition shows little improvement.

Personals

Mr. and Mrs. Ed. Preston of Lakefield, visited Mr. and Mrs. Thomas Free on Sunday.

A. H. and Mrs. McKeel, accompanied by their son, Clarence and Ernest and Mrs. W. Haynes and her daughter Mabel, made up a fishing party to Trent Bridge on Saturday and landed some fine lunge and pickerel, Mrs. McKeel caught a 'lunge that weighed 15 pounds.

Mr. and Mrs. McKeel will take possession of their summer cottage of Trent River this week and form er will then devote all his time to the erection to the Soldiers' Memorial as he is chairman of the committee appointed to make the necessary arrangements.

Mr. Chas. Marsden of Mass, U.S.A. who has been visiting his sister Mrs. Harry Townend and Mr. William Watters left for his home Monday, Mr. William Watters accompanied Mr. Marsden and will spend a few weeks.

Mrs. Knowlton of Knowlton Que bec, who has been visiting at son. Rev. C. E. Clarke, M.A., and Mrs. McCarthey of Boston and who has also been a guest at the rectory, returned yesterday to their homes.

Rev. C. E. Clarke spent Monday in Peterboro.

NEWS BETHANY AND DISTRICT

Activities in Church Circles—Esteemed Resident Passes—Personals.

BETHANY, June 27.—There passed away in Nicholls Hospital, Peterborough following an operation an elderly resident of Manvers in the person of the late Hugh McMaster. Deceased, who was unmarried, resided with his brother, William McMaster, from whose home the funeral took place. Service was in charge of the Presbyterian minister, Rev. Victor Walker of Janetville, Interment in the Presbyterian Cemetery, Millbrook, on Sunday, June 24.

Bible Study Class.

The Prayer and Bible Study Class of the Methodist Church was well attended on Friday evening. The President, William Lee, occupied the chair and conducted the opening and devotional exercises.

The subject for study, "Andrew, the Personal Worker," was ably taken by Miss Emily Griffith. The discussion following was led by Mr. Lee and was of interest. The service was closed by a short prayer and the benediction by Mr. A. H. Monk.

Stop a Minute!

Each and every ingredient in Royal Baking Powder is wholesome.

You would not hesitate to use any one of them by itself.

Will the baking powder you use stand this test?

Read the ingredient clause on the label and decide for yourself.

ROYAL Baking Powder

Made from Cream of Tartar derived from grapes

Contains No Alum—Leaves No Bitter Taste

MADE IN CANADA

Held Quarterly Missionary Programme.

On Sunday afternoon the Methodist Sunday School had their quarterly missionary programme in place of review. The attendance was not as large as usual owing to the very warm weather, but the following programme was given: Recitation, "Jesus Loves You," by Muriel Patterson; reading, "Does Mission Work Pay," by Miss Lizzie Mines; solo, "Christ Is All," by Hazel Jackson. A list of missionary questions were asked by the leader and answered by the different members of the school. These contained an unusual amount of missionary information and were of great interest. Reading, "Boys and Girls, Will You Help?" by Miss Lily Weatherilt. The work among the different mission stations was also of deep interest. A temperance challenge was lead by William Martin, one of the Trail Rangers group, and answered by the different members of the class. A temperance reading, "Strange Voices," was given by Helen Byers; also a reading, entitled "A Bell No One Hears—Except You," by Betty Salibury.

After singing that very appropriate temperance hymn, "Yield Not To Temptation," Mr. Wm. Lee closed the school with a short prayer and the benediction.

Personals.

Mrs. P. C. Brown and Mrs. Ed. Swanson were visitors to Toronto on Thursday.

Mr. Charles Thorndyke of Millbrook was a visitor in the village on Thursday.

Mrs. Sid. Johnston and little son of Peterborough visited her parents in the village a few days last week.

Mr. F. C. Dawe shipped a carload of potatoes on Thursday.

Miss Alice Ryley of Peterborough arrived home on Friday evening.

Miss Mildred Sisson of Peterborough was home over the week-end.

Mrs. Frank Galbraith of Port Hope visited her mother, Mrs. Jno. Staples, for a few days.

Mr. and Mrs. Wm. McMullen of Lindsay spent the week-end visiting friends in the village.

Miss Emily Griffiths of Cobourg is holidaying with Mrs. Wm. Lee.

Mr. Leverne McKinley of Fleetwood was in the village on Friday evening.

Mr. W. A. Jakeman returned on Friday evening from Whitby, where he had been attending the Methodist conference.

Miss Nurse of Fowler's Corners visited Mrs. Arnott on Saturday.

Mr. and Mrs. Fred. Gray and children of Ballyduff spent Saturday afternoon in the village.

Miss Dorthy Sisson of Toronto University is home for the holidays.

Mrs. Howard Fallis of Peterborough spoke in the Orange Hall on Saturday evening in connection with the Conservative meeting. Mrs. Fallis is well known in this villagg, where she lived for some years. As it was her birthday Saturday, she was presented at the meeting with a beautiful bouquet of flowers by Gerald McCartney.

During Mrs. Howard Fallis' stay in the village she and her husband were the guests of Mrs. W. H. McCartney.

Roy Monk was in Pontypool on business on Saturday afternoon.

Mr. Arthur Flack, who met with a slight accident while working on the C.P.R. section last week, is recovering nicely from his injuries.

Mrs. J. R. Reynolds, who has been spending the winter with her neice, Mrs. Wm. Spry of London, returned to her home here.

Miss Edna Fallis and a party of young friends of Toronto motored down and spent Sunday with her parents, Mr. and Mrs. Richard Fallis.

Mr. and Mrs. A. E. Byers and daughters of Cavan spent Monday afternoon in the village.

Mrs. McKague and daughter, Miss Yvonne, of Toronto, who have just returned from a tour of Europe, have been visiting their aunts, Misses Jane and Addie Preston.

Miss Pearl Twigg of Peterborough spent the week-end at her home here.

MORE ICE.

If you wish to economize on ice do not let the ice compartment of your regrigerator get empty. There is mor economy in larger pieces than in small, for thy do not melt so rapidly.

The Majority is Now

11,638

The Mail and Empire

May Circulation 105,740

Second Morning Paper

May Circulation 94,102

THE MAIL AND EMPIRE'S steady, consistent growth further proves reader confidence. In twenty-two years it has increased in circulation from 36,624 to 105,740. In the first fourteen years of that period it doubled. That proportion of growth has been steadily maintained throughout.

The Mail and Empire

is Canada's leading morning paper both in circulation and advertising value

14

Store Open All Day Thursday. Month-End Sale Now in Progress. Take Advantage of Special Values. RICHARD HALL & SON LIMITED

ULSTER HOLDS ALOOF FROM THE FREE STATE

Northern Division Is Prosperous and Clings to the Empire — Premier Craig Is Satisfied.

By CHARLES M. McCANN

BELFAST, June 27.—(By mail to the United Press—Ulster unwillingly separated from the United Kingdom to the extent at least of having its own government and parliament, has made the best of things and is progressing normally.

Its budget balances, its agriculture is thriving, its industry is prosperous.

Sir James Craig, the prime ministre of northern Ireland, in a recent statement summed up Ulster's aims:

"We propose in close community with Great Britain jealously to preserve that fine standard of industrial achievement which it has been her pride to establish and the boast of the Empire to maintain.

"Our single ambition is worthily to fill our place in that league of peoples at home and overseas who are bound together in a common allegiance.

"In the friendly rivalries of Imperial industry Ulster, we are confident, will have no cause to be ashamed."

Don't Want Freedom.

Ulster still regards itself not only as part of the British Empire but as part of Great Britain. Ulstermen do not want "freedom"

But the partial separation has not hurt Ulster's industries. The linen and ship building trades, which form the bulk of the industry of Northern Ireland, are proceeding as if there had been no war in southern Ireland, and no rebellion.

And agriculture, even more important to Northern Ireland than industry, has no complaints too make. Ulster comprises only one-sixth of Ireland, territorially. But one-third of the Irish crop of potatoes and oats; three-quarters of the flax, and one-half of the fruit are grown here. One-fourth of Irish milch cows and young cattle are in Ulster; one-quarter of the horsese and one-third of the poultry.

Ulster's "separation" from England has brought Ulstermen even closer to the Empire. There is no prospect of eventual amalgamation with the neighboring Free State "Ulstermen want only to be let alone. And having been let alone since the Irish treaty was signed, they are busy consolidating Ulster's position as one of the world's greates industrial centers.

PRINTED VELVETS.

Printed velvets are being extensively imported for fall use. Velvet brocades on chiffon and georgette are also to be featured.

STORM DAMAGES WARSAW PROPERTY

G. Barr and Daughter Are Slightly Burned By Lightning—News Paragraphs and Personals.

WARSAW, June 27.—Mr. Verne Selkirk is leaving for Detroit

Mr. Eugene Bell, Ottawa, is spending the summer with his uncle, Mr. H. G. E. Choate.

Mr. Richard Crowe left on Friday to take charge of Mrs. A. L. Davis' farm, west of Toronto.

Miss Ella Russel is visiting her sister, Mrs. Elmer Hendren.

Mr. and Hrs. Kidd, Miss Keetha Kidd and Mr. and Mrs. J. Willan, Frazerville, spend Sunday with Mr. and Mrs. Wm. Wason.

Mrs. Latimer and Mrs. Robson, Athens, are visiting with Mrs. Wm. Wason.

Miss Alice Wason and Cecil Wason spent Sunday at home. Miss Wason is back in Peterborough after her holiday.

Mr. and Mrs. A. F. Choate were in the village today.

Sidney Turner spent Sunday with his mother.

Born—To Mr. and Mrs. Elmer Hendren, a son

The storm put several telephone lines out of commission. There was no reaching Peterborough by either Lakefield or Douro.

Barn Raising.

Everything went off well at Mr. Robert Moore's barn raising last Thursday. Rolly Payne, Lakefield, was the carpenter and had charge of the raising. The cement walls were prepared last fall. The barn is 105 ft. x 55 ft., iron roofed and sheeted. There were 119 men for dinner and 130 for supper, at which 20 women assisted Mrs. Moore with the abundance of good things to serve.

Damage by Storm.

The rains were much needed, but the wind and electric storm accompanying them did much damage. Some of the wheat and hay was levelled. A cow belonging to Mr. Hendren was killed, and a barn recently bought by Pat Condon was burned Sunday afternoon. There were neither crops nor stock in the barn, and all machinery was saved except the hayfork. The wooden part was totally destroyed, and only the cement walls are left standing; but these are cracked in many places. The barn was built about 11 years ago. A hen-house and the dwelling house were saved.

Mr. George Barr's house was struck by lightning. Evidently the current came in on the wire of the telephone, near which Mr. Barr and his little daughter were sitting. Mr. Barr's arm was burned, as also was some parts of the child's body. Some of the flooring was splintered. About half an hour later a tree between the house and barn was struck.

The hotel at Crowe's Landing was also struck and slightly damaged.

Church News.

During Mr. Weir's absence at conference there was no service in the Methodist Church, except the Sunday School last Sabbath.

Pastor Chorley preached in the Bantist Church Sunday, and Rev. Atkinson preached at Warsaw and at Cottesloe.

The Women's Institute executive met on Tuesday afternoon last, transacted some business in connection with the lunch for July 12 and arranged the program for the year.

A LIFE-CRIPPLE MADE MILLIONS.

Invented Devices That Bring Comfort to Many Thousands.

LOUISVILLE, Ky., June 27.—Handicapped by being crippled throughout his 52 years of life, starting with but a seventh-grade education, C. Lee Cook of this city, has made millions, invented devices that bring comfort to thousands and educated himself until no whe is an authority on English.

"Lifes' just what you make it," he muses. "A man takes from it, exactly wha he puts in."

Recently he refused at $40,000-a-year job. That's how good he is.

He never has been able to walk. His hands he can lift no higher than his head. An invalid's chair carries him about.

But he did design and build a creosoting works at Brunswick, Ga. He is the intimate adviser of noted lawyers. And he is one of the very few private citzens ever given the privilege of the floor in the U.S. Senate.

"Measure of Service"

Cook likes to talk of success, which his friends say he personifies.

"Success" he says, "is the measure of service to one's fellow man."

And in speakng of success, Cook flays modern standards of pronouncing a man a success or failure according to the amount of money he has.

"The world in its judgment never takes into consideration how the person ever accumulated his money or how he acquired his power. It simply looks at his bank roll. Such a standard is a mockery."

John Burroughs and Luther Burbank are true successes, he believes.

"If Burbank were in business to raise dollar signs on trees he would long ago have ceased his botanical labors and would have taken up some more remunerative occupation."

Presidents of railroads and other corporations many times are reputed successes, he adds, but the history of their organzations shows one receivership after another.

Audience Laughed.

When Cook was 24, he was asked to read a paper on future possibilities of steel before an audience of engineers. His statements were sound. They still are being quoted. But so ungrammatical was his English his auditors laughed.

He was puzzled. Also humiliated. A friend told him why they laughed. Then he set to work to study English and now is an authority on it.

Another of his accomplishments is law. His friends say he would have made Supreme Court timber. But he uses this knowledge only in his daily work.

Cook began inventing things when a mere boy. Now he controls patents for many articles used on steamships. One of his most noted inventions is a pack which prevents escape of steam from engines. Many railroads have adopted it.

A Thought

Take no thought for your life, what ye shall eat; nor for the body, what ye shall put on. The life is more than meat, and the body is more than raiment.—Luke 12:22, 23.

Where all are selfish, the sage is no better than the fool, and only rather more dangerous.—Froude.

DISCUSSING IDENTITY AGRICULTURE MINISTER

GUELPH, June 27 (Canadian Press). — There is considerable speculation among the county representatives of the Ontario Department of Agriculture, in annual conference here, regarding the identity of the next Minister of Agriculture.

General opinion points to the Hon. George S. Henry, of East York, who held the position under the later Hearst administration, but some of the Government men here think that Mr. Henry will be successful in securing the administration of the Highways Department, provided the Hon. F. G. MacDiarmid, of West Elgin, who held this post under the last Conservative Government, is not awarded the office.

The second choice for Minister of Agriculture goes to John S. Martin the "Wyandotte King," of Port Dover, who was elected yesterday in South Norfolk

Mr. Martin, besides being a poultry man of international reputation, is a good farmer and a University graduate.

T. B. Mahoney, of South Wentworth, who for a year was head of the Niagara Peninsula Growers, is also spoken of as a probable head of the Ontario Department of Agriculture under the next administration.

OVERWORKED MOTHERS

We all know them Mothers who in their anxiety to keep their homes neat and attractive and their little ones as well dressed as their playmates, toil on day in and day out, sweeping, dusting, mending and cooking, often suffering from backache, pain in side, headache, nervousness, sleeplessness, all symptoms of more serious ailments. Thouands of such women have found relief from such suffering by taking Lydia E. Pinkham's Vegetable Compound, as is evidenced by letters of recommendation continually being published in this paper. For nearly fifty years this old-fashioned root and herb medicine has been restoring ailing women to health and strength.

HASTINGS PERSONALS

HASTINGS, June 27. — Mr. and Mrs. John Lynn, of Peterborough, are visiting friends in town.

Mr. and Mrs. E. P. Cuffe, of Norwood, spent Tuesday in town.

Messrs D Ellis F Baxter, and J. Mulholland spent Tuesday in Campbellford.

Mr. Alex. Eddington, of Toronto, is spending a few days in town.

Mr. Belting, of the Oakland Sales staff, Oshawa, is spending a few days in town with Dr. J. H. Hess.

Misses M. and K. Gallaher, of Warkworth, are the guests of Mr. and Mrs A. U. Bailey.

Dr. J. D. Berry, of Toronto, is spending a few days in town.

Mr. E. M. Tate, of Hastings, announces the engagement of his only sister, Ella, to Mr. Frank L. Green, of Peterborough—the marriage to take place early in July.

RAINBOW SATIN

Rainbow satin, which is just as colorful as the name suggests, is used to make large bows and to acquire the soft draped effects that are featured on the newest millinery

WHEN A CHILD WHAT DID YOU WANT TO BE?

Nearly Every Boy Envies the Engineer — A Job Symbolic of Power.

ARE YOU SET RIGHT?

When you were a child, what did you want to be when you "grew up?" Many a man smiles in reminiscent moments when he recalls how, as a boy, he was undecided whether to become the drum major at the head of the minstrel parade or the engineer of No. 4, the train that "made" the village in the evening and chugged away in the mysterious gathering darkness.

We doubt if there is any American male who, at some time or other in youth, doesn't have this ambition to be the man at the throttle in the locomotive cab.

A boy's ambition is vagrant and changeable as the wind. At times he aspires to such goals as running a candy store. But periodcally he comes back to his true love—the railroad engineer's job. For it is a job symbolic of youthful ambition—handling power, being the center of attraction, and travel to explore the alluring country beyond the horizon.

We smile at the boy, but these three attractions of the engineer's job (power, vanity and travel) persist in our matured ambitions.

A queer thing, ambition. It's a mighty rare man who, no matter how successful, doesn't wonder at times if he wouldn't have been more successful at something else.

At the end of the road, when we face death we realize that it doesn't matters so much what our earthly ambitions were, as long as we improved our spiritual natures and helped others. Then the Great Engineer takes up on the train into eternity.

QUIZ CORNER

ORIENTALS IN CANADA.

Q—How many Orientals are there in Canada?

A—According to the census of 1921, there are 39,587 Chinese and 15,868 Japanese in Canada, mostly in British Columbia.

BATTLE OF RIDGEWAY.

Q—When and where was the Battle of Ridgeway fought?

A—The Battle of Ridgeway was fought on June 2, 1866, near Welland during the Fenian Raid of that year. Both sides lost several with the invading Fenians retreating to the States.

BREAD INDUSTRY.

Q—What is the extent of the bread and bakery industry in Canada?

A—The bread and bakery industry in Canada reports production of $51,000,000 from 1058 plants

Trachoma, a preventable eye disease, is especially prevalent among reservation Indians in Minnesota.

STARVING ON STREET.

PHILADELPHIA, June 27. — (United Press).—When pedestrians found a man unconscious on the sidewalk at Broad and Race streets, they carried him to Hahnemann Hospital.

Physicians worked over the patient for more than an hour. Later there was turned over to the police a hospital record of the case which read as follows:

"Francis Jones, 24, no home; cause of illness, malnutrition, no food for four days; caused by patient being too proud to beg; treatment aromatics, light food and a job as general utility man about the hospital.

Had Constipation For Six Months Was Relieved By MILBURN'S LAXA-LIVER PILLS

A free motion of the bowels daily, should be the rule of everyone, then there will be no constipation, sick or bilious spells, heartburn, foul breath, sour stomach, etc.

Milburn's Laxa-Liver Pills will regulate the flow of bile to act properly on the bowels, thus making them active and regular, removing the constipation and all its allied troubles.

Mrs. R. C. Hunt, Port George, N.S., writes:—"I have been troubled by being constipated for the last six months.

My tongue has been terribly coated, so much that it made my breath bad. I was talking to a friend about it, and she advised me to use Milburn's Laxa-Liver Pills, which I did, and now I am perfectly well. My tongue is as smooth as it was before I got that way, and I owe it all to your Pills, of which I only used two vials."

Price 25c a vial at all dealers, or mailed direct on receipt of price by The T. Milburn Co., Limited, Toronto, Ont.

Unsolved Mysteries

THE BLACK BOX

For centuries past tradition had stated that, concealed in the underground repository of one of the leading families of Germany, there has reposed a black box, fashioned of intricately carved wood, which originally contained the heart of one of the Teutonic leaders who fell upon the field of battle during the Crusades. But, according to the story as generally believed, this box has for many years been used as the hiding place for some of the most important documents of state, dating back to the earliest days of what became the German Empire.

Those who are familiar with the details of this legend (if it is a legend) maintain, that in order to provide additional protection, the crevices of the black box were kept filled with a fine white powder which would cause the instant death of anyone who opened it, unless the box were first immersed in water, the documents inside being protected by a roll of oiled silk. On two distinct occasions, it is declared, foreign spies attempted to penetrate to the secrets of this hidden receptacle, but each of them was found dead beside it.

Regardless of the truth or falsity of this story, it is certain that, on the night of June 15, 1888, only a few hours after the death of the Emperor Frederick III, a secret conclave was held in the royal palace, at which were present Wilhelm II, Bismarck and four nobles of the Empire, among them the head of the family supposed to have the keeping of the black box. When he entered the palace the latter was seen to be carrying a heavy parcel only partially concealed by the folds of his cape. When the conference concluded the alteration of the expression of the the young emperor was apparent to all. From a gay carefree boy he had changed to a hard determined man. New lines had appeared around his mouth. A new light was to be seen in his eyes and the word was quickly passed that Wilhelm II. had read the instructions which were to carve his destiny and that reading, he had determined to obey.

Some there were who maintained that the documents presented to Wilhelm on the night that he took over the active rule of Germany were in the handwriting of Frederick the Great. Others stated that they were the combined wisdom of all the great leaders of Prussia and the Teutonic States, handed down from generation to generation for the guidance of the German Kings. What they actually were has never been disclosed, though many traced a connection between them and the first official action of the Kaiser—the placing of his own mother, the daughter of Queen Victoria, under immediate arrest, and Wilhelm's subsequent antagonism to England.

It is possible that, when the seething unrest of Germany settles down to a peaceful calm, the mystery of the black box of the Hohenzollerns may be solved. But until then it will remain one of the greatest problems of German history.

MIDSUMMER MILLINERY

For mid-summer millinery a combination of silk, satin or crepe and straw is the leading combination. Silk hats have straw trimmings, and straws return the compliment by featuring silk bows and bindings.

DESTROY ROACHES

and water bugs, which thrive around sinks, drains, etc., by using **PARKE'S ROACHBANE**

Just sprinkle it around all hiding places of the pests. 25c, 50c and $1 Tins.

Bond's Drug Store
Cor. of George and Hunter Sts

The Language Of Love

Flowers for the June Bride are here in the perfection of expert production. Flowers carry your message of love or friendship best of anything.

For Flowers of quality call or phone

Peterboro Floral Co.
147 GEORGE STREET
Phones 1395-456
Nights and Sundays 1688

Why you need auto insurance

As long as the roads are crowded with drivers who persist in cutting in regardless of ordinary considerations of safety, just so long will the careful driver need complete automobile insurance. Eventually "the-man-who-is-always-in-a-hurry-to-get-there" will find that such driving does not pay, but the lesson is usually a costly one to others.

Make a memo now to Telephone 14.

HILL WEDDELL & HILLS

126 Hunter St. Phone 14
Peterborough, Ont.

BEGIN HERE TODAY

Calvin Gray, living in Dallas at the most exclusive hotel, is the enemy of Colonel Henry Nelson, son of Bell Nelson, banker. Gray falls in love with Barbara Parker, daughter of Tom Parker. The Briskow family, friends of Gray, have gone to the mountains, where Allie, the daughter, has a tutor and a dancing master. The dancing teacher kisses Allie and, enraged by his advances she throws the professor from a window. Mrs. Ring, the tutor, resolves to resign. The hotel manager orders the Briskow family from the hotel, but Calvin Gray arrives in time to arrange for them to remain.

NOW GO ON WITH STORY

"Nothing simpler. I merely showed Mr. What's-his-name that he was making an ass of himself. I've spent a fortune here; know the owners, too. Nice chap, that manager, but he has no business running a hotel, and I so informed him." The speaker laid a finger upon his lips; his eyes were dancing. He knocked sharply at the Briskow door and cried, "Baggage ready, ma'am?"

There was a stir from within, the door was slowly opened by a bent, pathetic figure of grief.

"Ma!" Gray cried, and he held out his arms.

Perhaps it was his virile personality radiating confidence, security, or perhaps it was Gus Briskow's shining face that told the story; whatever the fact, Ma Briskow uttered a thin, broken wail, then walked into those open arms and laid her head upon Gray's breast.

"Oh-h-h! We ain't goin' away!" she said. "We ain't—goin' away!"

"Of course not. Gus misunderstood. The manager merely wanted you to move—into a larger, finer suite, and he is positively distressed at the thought of your leaving. The poor man is dashing about collecting an armful of roses for you and Allie. He wants to come in person and apologize."

There was another sound and Gray looked up to see Allie standing in the doorway to her bedroom; with one hand she clutched the jamb, the other was pressed to her bosom; she was staring at him as at an apparition.

It was several hours later. In the parlor of the new suite, a spacious, sunny room, fragrant with flowers and cheerful with brilliant certonnes, Gray and Briskow were talking. Allie and her mother could be seen in their bedrooms putting away the last of their belongings. Gray's eyes had been drawn, at frequent intervals, to the younger woman, for the change in her became the more amazing the more he observed her.

Gray sent the father away on some pretext, finally; then he called to Allie: "Come in here and talk to me. I am a guest and I demand entertainment." He observed with silent approval her carriage as she entered the room and accepted the chair he offered her. Faint trace of the nester's d[illegible]ater here. "I want a good chance to look at you.

"Now then, do you like Mrs. Ring?"

Allie nodded. "I like her, but—I hate her. She makes me feel awful mad because she can't understand that I ain't—I am not mad at her, but at myself. I don't hardly know how to explain it. If I was her I'd hate me, like I do."

"Would you like to have her remain?"

"Oh, I would! She knows everything, and she makes me learn. But she won't stay. I just found out that she's been quitting every few weeks, and Pa's been raising her wages. No, the disgrace, and our being thrown out—"

"My dear girl, let me assure you, once for all, there is no suggestion of disgrace about this affair. You behaved with spirit, and those who have heard about it admire you. I have talked with a number of them, and I know. I had a talk with Mrs. Ring also, and she will remain if you wish her to do so. Tell me, what are you going to do this afternoon?"

"I dunno!" Allie looked blank. "I don't do anything but study. I s'pose I got to study."

"Nothing of the sort. You have circles under your eyes now from overwork, and this is your vacation. I am a visitor, a restless visitor; I abhor being asked to make myself at home, and I never do. I demand amusement. Do you know what I'd like to do best of all?" Allie did not know. "I'd like to sit here and smoke while you show me all your pretty dresses. You're dying to show them to me, aren't you?"

"Would you? Honest?"

"Run along and try them on, then I'll borrow a pair of puttees and we'll go for a ride."

For the next two hours Allegheny Briskow was in heaven. Never had she dreamed of anything like this.

HIS TOUCH WAS DEFT AND CERTAIN.

To have Calvin Gray alone, all to herself—Ma, as usual, had disappeared—and to discuss with him exciting questions of dress and good taste that she could not discuss with her own people; to meet his occasional hearty approval—well, it was enough to make a girl drunk with happiness. Gowns that he liked became precious; she hated those that he condemned. Her fingers grew clumsy with haste, her cheeks burned. He said she wore her clothes well, that she carried herself well. He approved of her—liked her! God above! And to think that she had contemplated suicide!

"Where is Ma?" Gray inquired, when the last gown had been paraded and when Allie appeared in her riding suit.

"Out with the fairies, I suppose. She won't tell Pa or me where she goes or what she does—says it's all foolishness."

"Perhaps she will tell me, for I believe in fairies," Gray said, seriously.

Allie smiled at him. "I reckon she will. Folks tell you 'most anything you want them to, I reckon."

This was the busiest hour of the afternoon. Gray had purposely ordered the horses sent around at a time when he knew that the veranda, the walks, and the tennis courts would be filled, for ever since his interview with the hotel manager a plan had been shaping in his mind and already he had dropped a few words, a hint or two here and there, that were calculated to stimulate interest in Allie Briskow.

It gratified his craving for the theatric now to lead the girl out before so many curious eyes. For himself, he knew that he commanded attention, and as he noted the lines of this young Juno he could find nothing in her that needed betterment.

Under cover, Gray noted Allie's effect upon her attentive audience, and he smiled. If only he could spend a few days here he would make her a woman to be sought after by some of the best people.

"We've been having supper in our rooms lately," she told him, when they returned at dark. "You're going to eat with us, ain—aren't you?"

"I am, to be sure. But not in your rooms," he declared.

"I'd rather—"

"You'd rather do exactly what would please me, now, wouldn't you?"

"Yes, sir."

"Then run along and put on that dinner dress that I liked best. And tell Ma to look her prettiest, too. We'll not spoil this day."

It was seven-thirty when Gray, in evening clothes, appeared at the Briskow suite. Allie told herself there had never been a man so handsome, so distinguished, so Godlike as he.

Allie wore an expensive black lace dress, sleeveless and sufficiently low of neck to display her charms. "Plain! A little too somber," Gray declared. "She can afford colors, ornaments. Jove! I'd like some time to see her in something Oriental, something barbaric. The next time I'm in New York I'll select a gown—"

Mr Briskow entered at the moment, greatly flustered and extremely self-conscious, and here, certainly, was no lack of ornamentation or of color. Ma wore all her jewelry, and her dress was an elaborate creation of brilliant jade green, from one shoulder of which depended a filmy streamer of green chiffon. In her desire to gild the lily she had knotted a Roman scarf about her waist—a scarf of many colors, of red, of yellow, of purple, of blue, of orange—a very spectrum of vivid stripes, and it utterly ruined her.

"You said to look my nicest," she bubbled, "so I done the best I could."

"You are lovely, both of you, but—this is my party, isn't it? I can do anything I please?" Gray looked from one to the other in eager inquiry. "Then let me fix you my way. Ma Briskow, your face is too sweet, too gentle, to be spoiled. Your charm is in your simplicity. Here, I have it!"

With swift impetuosity he untied the scarf and whipped it from Ma's waist. "Watch me now and you'll see I'm right." With his penknife he cut the threads that held the chiffon streamer in place and removed it. "Voila! Even so little, and we see an adorable motherly person, richly but unostentatiously gowned. Don't you agree with me?"

Without pausing for an answer, he wheeled upon the daughter. Around Allie's hips he flung the scarf, drew it snug and smooth, then knotted it. Next he snatched the length of chiffon and bound it about her head. His touch was deft and certain; a moment and it had been fashioned to suit him.

This proved to be an evening when people really did turn their heads as the Briskows were shown to their table, but for once Allie suffered no embarrassment, for she felt sure they were looking at Calvin Gray, and in the shining glory of his presence she knew that she and her parents were invisible.

It was the sort of situation in which Gray appeared to best advantage, so he talked incessantly during the meal, and in a key that kept his companions unconscious of their surroundings. On their way out they passed the entrance to the ballroom and paused to look in. The beat of the music swayed Allie unconsciously; then, before she knew it, Gray's arm was around her waist and he was guiding her out upon the floor.

About midnight Calvin Gray strolled outdoors for a breath of fresh air before retiring. He glowed with the consciousness of a worthy deed well done. He had come to the Notch expecting to spend one night, but events of the last few hours had induced him to change his plans, and he now made up his mind to stay several days.

(Continued in Our Next Issue)

Read the Want Ads.

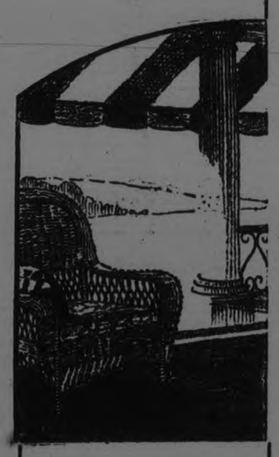

Furnishings

For the Club, Verandah or Cottage That Create a Hospitable Air

PERHAPS there is a vacant place against the wall, perhaps there is a room at the cottage or the verandah to furnish. Perhaps it is a Rug, Hammock or Cushion that is desired. However, it may be at this time of year when the evenings are long and good friends gather to spend them, thoughts do turn to furnishings. And there's a thrill in store for furniture-seekers in this department, for attractive pieces are everywhere.

The Sun Won't Come Through

A Verandah Shade

and they are ventilated, too. 'Twould be a shame to have every other comfort and be lacking the Verandah Shades that make it cool and shady. They are all woven with green cord, and complete with rope for lowering and raising, and full attachments ready to hang.

Prices and sizes are:

4 feet wide, with 7 feet 6 inch drop—$4.80.
5 feet wide with 7 feet 6 inch drop—$6.00.
6 feet wide with 7 feet 6 inch drop—$7.20.
7 feet wide with 7 feet 6 inch drop—$8.40.
8 feet wide with 7 feet 6 inch drop—$9.60.
9 feet wide with 7 feet 6 inch drop—$10.00.
10 feet wide with 7 feet 6 inch drop—$10.75.
12 feet wide with 7 feet 6 inch drop—$14.00.

On Your Porch

Grass or Wicker Furniture

Fits Into the Scene

Of course you plan to spend most of your time on the Porch this Summer. For in Furnishings there can be nothing more attractive and comfortable than this Wicker and Grass Furniture. Rockers, Chairs, Stools, Tables, Stands, and Fern Boxes—all quite out of the ordinary, and yet Moderately Priced.

Hammocks

That Mean Real Hot Weather Comfort

That corner again! Does it fairly haunt you with a vacant sort of look? Just the place for the new Hammock. One of these would do nicely, with double cord or chain system and heavy hardwood spreader, separate pillows and deep valance; handsome tapestry patterns.

Priced from $3.75 to $10.00.

Cushions

Adding the Little Touches that Make a Real Home

Here are many new shapes and patterns that you may well be proud of—Cushions for the Balcony, Porch, Club, or Cottage. These Cushions, made of Cretonne and filled with the finest graded Kapock, will give an added touch to the character of your Rooms and set them off with just the right note of comfort and "homeyness."

Prices from $1.00 to $4.75.....

A Grass Rug or So

Enhances the Home in Summer

It's surprising how cool and Summery a Grass Rug will make your Porch or Summer Cottage Rooms look during the hot months. It isn't hard to get one to harmonize with your Furniture and Draperies, for there are so many pretty colourings and patterns, with predominating colours of Blue, Green, and Brown. Three sizes only: 27 inches x 54 inches, 36 inches x 72 inches, 54 inches x 90 inches.

Priced from $1.35 to $4.15.

The GRESSMAN Company Limited

Folding Bridge Tables

A handy thing to have, too. They will fold and take up but little room. Easy to set up for the evening game. Green Baize top, in round or square models. Priced from $5.50 up.

PRAYER TO SAINT CEASED LAVA FLOW

Natives of Threatened Town Will Erect Votive Chapel.

CANTANIA, June 27.— (United Press).—Scientists may talk of decreasing volcanic activities experts may argue on the cooling of the lava flow but the peasant inhabitants of Linguaglossa know that only the all seeing eye and protecting hand of long dead Stegedius saved their village from destruction by the fiery floods of Etna. When the eruption roared most fiercely when the sky was black with clouds of terror and red with warnings of doom they called upon him with prayer to stem the tide of seething lava that rolled toward them. and the lava stopped, turned, rolled aside quenching elsewhere its lust of devastation. Stegedius had heard their prayers.

Now they are raising funds for a votive chapel to their guardian saint A chapel to be built on the spot, where he stopped the lava. A chapel whose altar shall always be wreathed in flowers in memory of his mercy and protection.

THINKS ONTARIO SEES THE LIGHT

New York Press Attributes Drury's Defeat to Dry Enforcement.

NEW YORK, N. Y., June 27. — (Canadian Press.)—Under the heading, "Ontario Sees the Light," the Tribune devotes nearly a column this morning to a discussion of the result of the Ontario elections, which the Tribune writer regards as "a complete swing of the pendulum from an extreme experiment in radicalism to the saner and broader tenets of the least experimental of all Canadian parties."

In the first post-war period the Farmer movement in Ontario was the most conspicuously successful of all the "proffered political pallatives." the Tribune says, reviewing the strong position attained by the United Farmers, and adding that when Mr. Drury was called to the Premiership, "the millenium was proclaimed with trumpets.'

"Mr. Drury is an able man," the Tribune concludes, "and was as good a premier as his friends permitted him to be. Even his sternest opponents concede his personal capacity for government, but his very excellencies encompassed his downfall. At the end of his first year in office he was to be found confessing that many of the more radical changes for which the United Farmers clamored were impracticable of achievement. He began publicly to advance the conviction that Government is for all the people and not for any one group."

Oppose Radicalism.

The Herald attributes the result in Ontario to widespread opposition on the part of the majority of the people of the province to drastic "dry rule," while some responsibility for the Farmer-Labor defeat must be attributed to mistakes in office and the growing unpopularity of radicalism in politics. The Herald says: "The big issue was prohibition. The party in power stood solidly on its record for strict enforcement and promised even more drastic efforts to make prohibition an absolute reality." The Conservatives, the Herald points out, argued it was time to have fresh expression of popular opinion and refused to consider the prohibition question closed for all time. By their vote the people of Ontario have placed the new Assembly under a mandate to refer prohibition back to the people. "That means another stirring wet and dry battle which the American people will watch with real interest." The Herald adds. "The wets on the basis of Monday's returns, appear to have the advantage."

TOURIST PRAISES ST. JOHN'S CHOIR

Sang Special Number for Benefit of Angler at Burleigh.

A pleasant incident came about at Burleigh Falls yesterday during the visit of St. John's choir. One of the vistiors there heard the talk of a fine body of singers coming to the hotel on Tuesday, June 26th, who always welcomed a bountiful supply of 'lunge or bass at dinner. This gentleman from the States, who is a fine angler, undertook to see that the fish was on hand, also expressing a desire to hear the singers. This desire was quietly conveyed to Mr. Devey, who assembled the choir and astonished the disciple of Walton with a beautiful rendering of "The Marvellous Work" from Haydn's "Creation." The number was given both by choir and accompanist entirely from memory, a feat which will be thoroughly appreciated by all who know the work. Mrs. W. G. Perks gave a wonderful rendering of the obligato. No finer tribute to intensive training could be given, than for a choir to be called on at a moment's notice to sing part of a work such as the "Creation." Needless to say the choir were heartily thanked for their beautiful singing and ready compliance to the wish of a visitor.

Nice thing about having a family is you can ask the judge to let you off for their sake.

UNITED

Farmers' Co-Operative Store 176 SIMCOE STREET

WE WANT TO CLEAN UP OUR STOCK AND ARE OFFERING SPECIAL PRICES ON THESE LINES

Lombard Plums. Reg. 18c Special 10c
Olives, Small Size. Reg. 13c Special 10c
French Mustard. Reg. 15c Special 10c
Harry Home Custard. Reg. 2 for 25c. Special, 3 for 25c
Holbrook's Custard Reg. 2 for 25c. Special 3 for 25c
Quick Custard. Reg. 2 for 25c. Special ..... 3 for 25c
Sapolio. Reg. 2 for 25c Special ..... 3 for 25c
Gold Dust Washing Powder. Reg. 7c. Special .... 6 for 25c
Pride Washing Powder. Reg. 7c. Special .... 6 for 25c
Toro Tablets. Reg. 5c Special ..... 6 for 25c
Cream of Barley, Mackey's Reg. 30c. Special 22c
Charm Washing Powder. Reg 15c. Special 10c
Corn Meal, Quaker. Reg. 14c. Special 10c
Malt Vinegar, Pints. Reg. 15c. Special 10c
Rose's Lime Juice, Large. Reg. $1.00. Special 70c
Rose's Lime Juice, Small. Reg. 35c. Special 30c
Lemonade, Concentrated. Reg. 35c. Special 20c
Orangeade, Concentrated. Reg. 35c. Special 20c
Washington Coffee. Reg. 50c. Special 35c
Punch Sauce. Reg. 35c. Special 15c
Lea & Perrin's Sauce. Reg. 35c. Special 22c
Sour Pickles, Red Cross. Reg. 25c. Special 2 for 25c

FREE—With every two-dollar order of other lines purchased, we will give FREE of any of the above lines 25c worth at regular value.

LOCAL CADETS WILL CAMP FOR ONE WEEK

Collegiate Cadets intending to proceed to camp at Kingston from July 2nd to 7th will secure uniforms in the Collegiate Institute Assembly Hall on Thursday, July 27th, from 2 to 3 p.m., or from 7 to 8 p.m.

Cool Summer Dresses

IN GREAT VARIETY—AND

SMART MILLINERY, Etc.

For the Holidays and Vacation Trip

At P. BLACK'S

Many New and Seasonable Dresses and other Summer Lines just received, and priced as usual, at extremely low prices :

Ladies' Summer Dresses

Ladies' Voile Dresses, odd lines, in sizes 16, 18, dark or light patterns. Regular up to $10.00 ..... for ..... $2.98 and $3.98

Gingham Dresses, in many different stylish makes and pretty colours. Good qualities, from $2.50 $2.98 $3.98 $4.50

Ratine Dresses, in Peter Pan collar style, with pockets and belt ..... different colours $3.98

Embroidery or Swiss Voile Dresses in good styles with panels and straps ..... $7.98 and $10.50

House Dresses in many different styles—Gingham or Print..... Moderately priced at 98c. to $1.25

Ladies' Combination New Dresses, in crepe, net and Paisley or Canton. Very low prices ..... $16.00 and $16.50

Ladies' Underwear, Etc.

Ladies' Combinations, cotton embroidery top and bottom. Regular $1.50, for..... 75c

Ladies' Night Gowns, pink, well made, good qualities. Regular $1.25..... 85c

Ladies' Night Gowns, white, many different styles and qualities. Regular $1.50 up, for 79c 98c $1.25

Ladies' White Underskirt, embroidered double flounce. Sizes 34 to 40. Regular $1.50, for..... 98c

Ladies' White Wash Skirts, in linen or Jean cloth, in blue and sand. Regular $2.50, for..... $1.45

White Middies, different sizes..... 98c to $1.25

Ladies' Corsets, in low or medium bust, pink or white..... 85c

Ladies' Corsets, in heavy quality, low or high bust, with elastic top and bottom; also Reducing Corsets at reduced prices..... $1.25 to $1.75

MILLINERY! MILLINERY!

GET A NEW SUMMER HAT FOR YOUR HOLIDAY TRIP

We still keep getting new Hats every day, in white satin, taffeta or embroidered silk. Many have feathers, flowers or wool trimmings. Large or small. Some colored silks. Regularly they worth up to $10.00. On Sale for, each..... $2.98 and $3.98

MILAN SAILORS OR POKES, also Leghorn Hats, all tailored trimmed. Regular $3.50 to $5.00, for..... $1.98 to $2.98

MANY DARK HATS to choose from, in large or small sizes, in very pretty styles. They are regular up to $8.00 value, for..... $1.98, $2.98 and $3.50

GIRLS' SAILORS, dark colors and black or white. On Sale at special. Regular $3.50, for..... 75c to $1.50

CHILDREN'S WASH HATS, for boys or girls, selling special at..... 50c to 85c

GIRLS' DRESSES

Girls' White Voile Dresses, pretty styles, 6 to 14..... $2.50

Girls' Chambray Bloomer Dresses, prettily made. Regular $1.75 value, for..... 98c and $1.25

Girls' Gingham Dresses, prettily trimmed, in many different styles and patterns. Sizes 8 to 14..... $1.25

Misses' Linen Dresses, white middy style or dark straight-line. Sizes 8 to 16..... $1.75 to $2.50

Men's Nifty Suits and Nifty Furnishings

We are specially well prepared in the Men's Store in New Summer Lines at Very Close Prices

IT WILL PAY YOU TO WALK DOWN AND DO YOUR SHOPPING AT

P. BLACK'S

TWO BUSY STORES:

Corner King and George Streets

BOAT HOUSE GUTTED WITH ALL CONTENTS

Five Canoes and Skiff Were Total Loss in Midnight Blaze.

A boathouse containing five canoes and one skiff was burned to the ground last night with all its contents near the Government wharf at the foot of Mark street.

At 11.45 p.m. an alarm was turned in from box 54 by a young man who noticed the glare in the sky. When the fire apparatus arrived on the scene the flames had already consumed the building, which was of frame structure, and the firemen were unable to save any of the property.

The skiff, which was a valuable 18 foot boat, was the property of Miss Mabel Scott; the canoes were owned by Messrs. W. Godfrey Carpenter, Smith, George Leonard and Dan Leonard; and the boat house was the property of Mrs. Leonard. Insurance of $100 was carried on buildisg; and contents were insured for $100. No apparent cause could be found for the blaze.

STORM BROKE WIRES

Between 7 and 9 o'clock last night the fire department answered several calls to places where the windstorm had caused power wires to fall. No damage resulted.

A RECITAL

A very pleasant and well-attended recital of the vocal and pianoforte pupils of Miss Florence Scott, and violin pupils of Miss Edwina Palmer, was held at the Conservatory of Music Hall last evening. Owing to lighting troubles, the recital was carrned on by candle light, the old-fashioned illumination giving sufficient light to the performers, anl leaving the audience in a semi-darkness which found them just as appreciative of the pupils' efforts as if they were offered in the usual blaze of artificial brilliance. The following is the programme, for which Miss Scott and Miss Palmer provided the accompaniments:

Piano (a) "Evening Song," Krogman; (b) "The Rainbow Fairy," Krogman—Jack Comstock.

Violin, "Processional March," Carse—Stewart Dawson.

Piano, (a) Valsette, Carse; (b) Allegro from Sonatina in C, Clementi—Ruth Sutton.

Violin, March, Ducelle— Angus MacDonald.

Vocal, (a) "Rose Upon My Rose Tree," Bush; (b) "Life's Lullaby," Lane—Olive Haig.

Violin, "Andantino," Martin-Kreisler—Arnold Spencer.

Piano, (a) "The Skater," Zilcher; (b) "Rondino," Berger—Jean McKone.

Violin, Concerto in A Minor, Accolay—Winnie Evans.

Piano, (a) "La Jeunesse," Conde; (b) "Harvest Home," Large— Arthur Westbrook.

Violin, Quartette, Mazas—Winnie Evans, Aronld Spencer, Stewart Widdess and Roy Rome.

Vocal, (a) "Pourquoi," Chaminade; (b) "May-Time," Tosti— Helena Heffernan.

Piano, (a) "Pink," Lichner; (b) Sonatina Op. 55, No. 2, Kuhlan — Evelyn Armstrong.

Violin, (a) Cantabile," Cui; (b) "Danse Characteristique," Rebikoff —Stewart Widdess.

Piano, "At the Fountain," Ducelle —Harry Westbrook.

Violin, "Air Varie," Dancla—Roy Rome.

Vocal, (a), "Where Dream-Flowers Grow," Noel; (b) "Calling Me Home to You," Dorel—Olive Haig.

Piano, (a) Consolation Op. 30, No. 3, Mendelssohn; (b) "Serenda Sans Paroles," Meyer-Helmund — Isabel Scott.

Violin, "Canto Amoros," Sammartini-Elman—Winnie Evans.

Piano, Tarantella Op. 85, No. 2, Heller—Adeline Carveth.

Violin, "Mazurka," Musin—Arnold Spencer.

Vocal, (a) "You and I," Lehman; (b) "Butterfly Time," Vernon—Helena Heffernan.

FIRST READING FOR A CUT POSTAL RATE

OTTAWA, June 27. Canadian Press —The first reading was given to a bill in the House of Commons this morning reducing the postal rate on newspapers and magazines to 1¼c per pound. The present rate was 1½ c.said Hon. Charles Murphy, Post Master General, as against a former rate of only ¼c per pound. Many representations, he said had been received particularly on the part of small town dailies and rural newspapers as to the desirability of a lower rate.

MOVIE STAR REAPPEARS

PARIS (United Press)—Carlyle Blackwell, the handsome movie idol, who ten years ago caused the heart of many an American flapper to flutter as he cavorted on the screen, and who more or less dropped out of sight since then, has made his appearance in Paris. At the head of a company of English movie artists, he has invaded the Latin Quarter to shoot scenes for the film version of William J. Locke's novel, "The Beloved Vagabond." Blackwell is doing a combination job of director and star, in addition to granting press agent interviews about cinematagraphic art.

ROTARY CAMP NEARLY READY FOR THE BOYS

On Friday the carpenters at work on the new addition to the Rotary Camp on the banks of Clear Lake will drive the last nail and with a few minor additions the camp will be ready for occupancy by the boys of the Y.M.C.A. on Monday next. The advance party of the Y.M.C.A. camp will leave the city on Saturday morning in the camp motor boat and will put the boats into the water and prepare for the main body at the beginning of next week.

The Y.M.C.A. has been singularly fortunate this year in securing camp leaders who are experienced in very branch of camping activities. The Boy's Secretary of the "Y", F. G. McNeely, will be in charge as Camp Director and under him Ken Hall, who attended Normal School last term and who plays ball with the Adanacs, Ted Outram experienced in C.S.E.T. work. Howard Young and Linnie Richardson who are graduates of previous Y.M.C.A. camps and this year take their places as group leaders.

The Y.M.C.A. again desires to call the attention of parents to the fact that any body in the city may enroll with "Y Camp" It is desirable that registration be made early to ensure a place. This may be done at the Y.M.C.A. office and a list of camp requirements and full information secured at the same time.

HOTEL ON TRAIN.

CHICAGO, (United Press)—One hotel complete—from bathtub and kitchen sink to lace curtains and parlor lounge—will be rolled from Chicago over the western prairies and mountains to Longview, Wash.

The shipment will go by specal train of eighteen cars, and will be placed in its final resting place, the Hotel Monticello, Longview.

The Coffee shop and hotel barber shop will be included in the transfer. The total valuation of the equipment is $200,000.

The hotel will become a part of a specially built city which the Long Bell Lumber Company, formerly of Kansas City, is erecting n its big lumber tracts in the northwest.

SHORTER SKIRTS.

New York designers agree that skirts for fall and winter are to be much shorter than those now in vogue.

TO THE FOLLIES 'STAGE.

NEW YORK, (United Press)—From elevator operator in a Milwaukee hotel to chorus beauty in the Ziegfeld "Follies" has been the lot of Evelyn Brown, an 18-year-old miss of the "Billie Burke type." She was discovered by E. D. Price, business manager of one of Ziegfeld's travelling companies, whose wife noticed pretty little Evelyn gracefully handling the acceleratoro and folding doors of the hotel lift.

A little question brought out the fact that Evelyn "had done a little amateur theatrical work" while in high school, so Price immediately wired Flo Ziegfeld, who ordered another pair of tights. Result: Another embryo star twinkling in back of the New Amsterdam Theaters' footlights this summer.

BUSTLE BOW.

Many of the new dresses featuer a detachable bustle bow which may be worn or omitted at will.

PERRIN'S Biscuits

"A Try Tells You Why"

For Biliousness Headache and Constipation

Dr. Chases Kidney & Liver Pills

TURNBULL'S MAMMOTH FIRE SALE

Offers a Wonderful Money-Saving Opportunity in the Economy Basement

O'Cedar Mops

A sample bottle of O'Cedar Oil free with every Mop. The Mop that makes work easy. Can be washed, easily renewed and fully guaranteed. They are triangular in shape and are complete with 54-inch handle. Regular value, $2.00. Fire Sale price.... **$1.69**

Adams' Furniture Polish

An old-fashioned English recipe that has stood the test of many years' competition in the markets of the world and stands supreme today. Produces an excellent finish with half the usual labor. 2 sizes, bot., **25c and** **49c**

Cut Glass Lemonade Jugs, Regular $2.69 For 98c

Quite a drop in price for these pretty Lemonade Jugs. We have a quantity of them and have to clear them quickly, hence the big reduction. They are one quart in capacity, made from lne clear glass, and cut in attractive floral and leaf designs. Regular $2.69 each. Fire Sale price, each..... **98c**

Jelly Cake Tins, Half-Price

Another very useful article selling at a low figure. Heavy sheet tin, 10 inches in diameter. Regular 25c each. Fire Sale price..... 2 for **25c**

Cheese Dishes, Reg. $2.00, for 69c

The last call on these Cheese Dishes. Made from strong English porcelain and prettily decorated with rose or lilac design. Just a few left. A wonderful bargain. Regular $2.00 each. Fire Sale price..... **69c**

Milk Jugs, Reg. 65c, for 25c Each

Who would be without a Milk Jug? They are one quart in capacity, made from strong quality porcelain and decorated with pretty floral design. A wonderful bargain. Regular price, 65c each. Fire Sale price, each..... **25c**

Salad or Fruit Bowls, Reg. 75c, for 39c

These Bowls are made from fine clear glass and may be had decorated or plain. Very useful as salad or fruit bowls. Regular 65c. Fire Sale price, each..... **39c**

97-Piece Dinner and Tea Set, Reg. $37.50 for $24.95

A splendid opportunity for the June bride to aequire a complete Dinner and Tea Set of real good quality. Very prettily decorated with dainty design. Just a few left. The Set consists of:

12 Cups
12 Saucers
12 Bread and Butters
12 Teas
12 Fruits
2 Covered Casseroles
1 10-Inch Platter
1 14-Inch Platter
1 Gravy
1 Bowl
1 Cream
1 Covered Sugar
1 Pickle
1 Salad Bowl

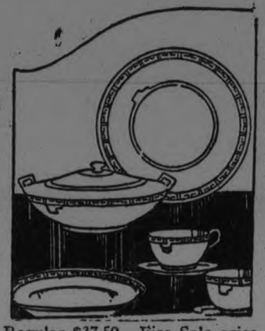

Regular $37.50. Fire Sale price, **$24.95**

Picnic Baskets, Reg. $2.40, for $1.29

When going picnicking pack your lunch in one of these Baskets. They are large and roomy, strong and serviceable. Complete with two wooden handles. Regular $2.40 each. Fire Sale price..... **$1.29**

Cups and Saucers at Half-Price

Do you need a few extra Cups and Saucers for the cottage? These are a Johnson Bros. product of fine Porcelain Cups in ovide shape. The regular price was 30c for Cup and Saucer. Fire Sale.... **15c**

Cut Glass Cream and Sugar, Reg. 98c, for 59c

A strong and serviceable pair of Cream and Sugars. Suitable for cottage or every-day use. Very neatly cut in spin wheel pattern. Regular value, 98c. Fire Sale price..... **59c**

Brown Betty Mixing Bowls, Reg. 50c, for 35c

A few of these Mixing Bowls are handy to have in the kitchen. Very easily kept clean, 8-inch size, highly glazed inside and out. Regular 50c value. Fire Sale price, each, **35c**

"Boeckh" Brushes, Reg. 79c For 39c

The "Boeckh" trade mark on a Brush is a guarantee that you have the best obtainable. From this splendid line we offer a practical Floor Brush specially adapted for sweeping hardwood floors, linoleum, etc. Made from mixed grey hair and finished with buffed block. Straight handle, with screw thread. Regular 75c. Fire Sale price, each..... **39c**

Cut Glass Goblets, Regular $10.50 for $5.75 Dozen

A wonderful Fire Sale Price on these Cut Glass Goblets. Made from fine clear glass in flare shape. Decorated with grape design, and finished with clear, slender stem. Just a limited quantity to sell. Regular $10.50 per dozen. Fire Sale price..... **$5.75**

Potato Pots, Regular $1.50 for $1.19

Sheet Metal Products Potato Pots. Made from three-ply grey granite, finished with tin cover and lock handle and have a capacity of four quarts. Regular value, $1.50. Fire Sale price..... **$1.19**

IN MILLBROOK AND DISTRICT

Lodge Paraded to Church — Many Visitors to the Village.

MILLBROOK, June 27—The extreme heat on Sunday considerably lessened the attendance of members of the J. B. Hall Lodge, A. F. & A. M. No. 145, who paraded to Grace Presbyterian church at 7 p.m. according to their custom, taking the three churches in order semi-annually. The congregation, also, was smaller than is looked for on such an occasion. A most appropriate sermon was preached by the pastor. Rev. G. S. Gervan and the special selections by the choir included an anthem previous to the sermon and a quartette, "Come unto Me," by Mrs. Gervan, Mr. and Mrs. H. W. Johnston and Mr. E. Hansman, which made a fitting number to follow the discourse of the evening carrying out its theme in an impressive manner. The usual votes of thanks were passed upon returning to the Lodge rooms at the conclusion of the service.

Mr. and Mrs. George Smith and Mrs. Harvey Smith, of Port Hope, were guests of Mr. and Mrs. John Gray, Main street, on Tuesday. Mrs. F. Russell and baby daughter, Aileen, who accompanied them to Millbrook, was the guest of Mrs. J. J. Russell for the afternoon.

Mr. A. A. Birchard was in Lindsay on Saturday attending the funeral of his aunt, the late Mrs. T. Birchard. Other relatives who attended the funeral were Mrs. J. Staples, and Mrs. Jas. Douglas of Cavan.

Mr. H. Gardiner of Brockport, N. Y., and Miss Margaret and Master Bobbie Deyell, of Rochester, who have been guests of Mr. and Mrs. J. Gray for the past few weeks left for home on Saturday.

Mrs. H. J. Fiddis and baby boy of Toronto are visiting at the home of her parents, Mr. and Mrs. N. Janes at present.

The quarterly teachers' meeting of the Methodist Sunday School will be held on Tuesday, July 4th at 8 p.m. A full attendance of the executive is looked for as important business will be attended to.

Mrs. H. Rae, of London and Mrs. A. E. Armstrong of Saskatchewan, are at the home of their brother and sister, Mr. D. and Miss A. Hampton. Mrs. Rae, whose husband the late Dr. Rae, passed away recently, expects to make her home in Millbrook for the future.

The closing meeting until September of the Young People's League of the Methodist church was held on Monday evening, the 4th vice-president, Mrs. P. Stinson, being in charge. An interesting study of the life of the poet, Whittier, with selections from is works was taken up and enjoyed thoroughly. The literary evenings of the past season have been among the most profitable of the meetings under the League auspices and will be looked forward to for the fall and winter season with anticipation of further instruction and enjoyment.

The special song-service held at the conclusion of the usual evening worship at St. John's church, Ida was a source of much pleasure to the congregation in spite of the uncomfortable degree of heat. Three anthems had been prepared by the choir, and two solos were sung by Miss M. Rogers, all the numbers being much appreciated by the listeners

Mr. and Mrs. W. S. Given left on Wednesday morning for an extended visit with friends in Saskatchewan. Alberta and Manitoba.

Mr. Sam Fallis of Toronto, has been a recent visitor at the home of Mr. and Mrs. Lavergne Fallis, and also with friends in Millbrook, during the past week.

Mrs. W. Westall of Peterboro. was the guest of her uncle, Mr. J. Gardiner, Tupper street over the week end.

SIR ADAM BECK TO BE MEMBER

Government May Take Over the Hydro-Minister of Power.

TORONTO, June 27.—(Canadian Press.)— Sir Adam Beck is looked upon as a sure member of the new cabinet. His sweeping return from his home city of London and the defeat of the U.F.O. candidates in the constituency more particularly affected by Hydro, is heralded as a vindication of the hydro knight and the only doutb seems to be whether he will be the government's representative on the Hydro Commission holding cabinet position without portfolio, as Hon. D. Carmichael has under the present administration, or be Minister of Power, with the Government taking the Hydro definitely under its wing and assuming responsibility for it as any other department. A Minister of Power, with Government responsibility, instead of keeping the Hydro non-political, was frequently urged last session.

WARM RECEPTION MAJOR BELFORD

Congratulated at Hastings for Winning Election in E. Northumberland.

HASTINGS, June 27. — Word was received on Tuesday afternoon, by Dr. Hess, the vice-president of the Liberal Conservative Association, that Major Belford, the successful candidate in Monday's election, with a party of supporters from Brighton and Warkworth, were on their way to this village.

There was a hurried call to the party supporters and in a few minutes a large crowd were on their way to meet the visitors.

On their arrival Major Belford in a few words warmly thanked his friends for having rolled up the largest majority ever given to a candidate in this village.

Ex-Warden Harry Phillips of Brighton was one of the party, and made a few remarks stating that the old Conservatives had again joined hands and placed East Northumberland where she belonged, in the Tory camp.

Lunch was served at the Royal Hotel after which the party again started for Campbellford with a number from Hastings who joined in the procession.

CAMPBELLFORD AND DISTRICT

Epworth League Had a Meeting — Deer Ran Across the Street.

CAMPBELLFORD, June 27. — The last regular meeting of the Epworth League was held on Monday evening, with twentw-six members present. After the opening exercises and reading lesson by Miss Ruth Taylor a number of well-known hymns were sung, after which Mrs. C. W. Turner gave a helpful reading, "Aunt Cecelia at the Wedding."

After the close of the League, the members all repaired to Long's restaurant, where dainty refreshments, consisting of cake, ice-cream, popcorn, and candy were served, and all report a very pleasant evening.

Personals.

Miss Lulu Blake, R.N., of Cleveland, Ohio, is spending her vacation at the home of her parents, Mr. and Mrs. Frank Blake, Thirty-foot Lane.

Rev. H. B. Kenny returned on Tuesday from Whitby, where he has been attending conference.

Mrs. John H. Lisle, Oak Street, and Master George O'Brien, were much surprised on Monday morning to see a deer aeross the street from the former's residence. The animal stood for a minute taking in the situation, and then disappeared as suddenly as it had appeared.

Miss Agnes Little who has been spending the winter at the home of her sister, Mrs. Arthur Redden, Inkerman Street, left on Thursday for Toronto, where she will visit friends.

Dr. and Mrs. Glenn Wood and child, of Syracuse, N.Y., who have been visiting at the home of Mrs. Wood's parents, Mr. and Mrs. Thos. Atkinson, left by motor for their home to-day.

Mr. Alfonso Rellis, son of Mr. and Mrs. John Rellis, has joined the staff of the Standard Bank.

A NEW AND VIOLENT ERUPTION MT. ETNA

LONDON, June 27. —(Canadian Press).—A new and violent eruption broke out this morning near the summit on the south side of Mount Etna, plainly visible to the naked eye in Catania, says a Rome despatch to the Central News.

Professor Carrara reports that the new flow of lava is progressing at the rate of a kilometer an hour.

GRANT FOR OLYMPIC.

OTTAWA, June 27. — (Canadian Press).—The supplementary estimates tabled in the House of Commons yesterday by Hon. W. S. Fielding include a grant of $15,000 toward the expenses of the Canadian athletic team at the Olympic games in 1924.

BEADED POCKETS.

An imported frock of black satin has long tight sleeves and a plain bateau neckline, the trimming being concentrated on two vividly embroidered and beaded pockets.

MAJOR JOHNSTON WAS ACCLAIMED

Successful East Peterborough Candidate Carried Shoulder High Through Norwood.

NORWOOD, June 27. — The Provincial election on Monday caused quite a lot of excitement in Norwood, especially in the evening when the reports were being received. Enthusiasm ran high, and the climax was reached when it became known that Major Dalton Johnston, the Liberal-Conservative candidate, was elected. A procession was formed at the main corner of the village and the successful candidate was carried on the shoulders of some of his supporters to the Town Hall. Here Mr. Johnston thanked all who had assisted him to win the election.

Mr. McDonald, the U.F.O. candidate, also thanked those who had supported him, and hoped that all would work together for the betterment of the country.

DAY OF BILLS IN COMMONS

In Process of Cleaning Up Legislation, Fourteen Measures Were Given Third Readings Yesterday.

OTTAWA, June 27, Canadian Press —In the House of Commons, the Halibut treaty, the Toronto viaduct, and various bills are on the order paper, which is now slim.

The Senate will meet at three o'clock to-day.

In the House of Commons yesterday in the process of clearing up outstanding legislation the House gave the third reading to fourteen bills.

Major opposition was met with on a bill respecting bounties on copper bars, a measure for bounties on the manufacture of hemp, a bill empowering the government to prohibit the export of pulp wood, and a bill amending the special war revenue act with special reference to the sales tax.

Amendments to the first two were moved by members opposed to the bounty system. The amendments were rejected and the bills read a third time without alteration.

C. P. Power, (Liberal, Quebec S.) moved for a six months hoist on the third reading of the bill prohibiting the export of pulp wood.

The amendment was lost.

On the third reading of the C.N.R. branch lines bill, Hon. Arthur Meighen moved to amend it to require both money and guarantees to be voted annually. The amendment was lost.

A bill to amend the Dominion Lands Act was given the third reading.

The war revenue act was given its third reading after a debate which lasted till nearly one o'clock this morning.

In the course of the debate the Conservative leader severely criticized the Supplementary estimates tabled during the day.

In the Senate.

The Bank Act was given its third reading. An amendment to the effect that the charters should be renewed for one year only, and another to prevent the Weyburn Security Bank from conducting an insurance agency were defeated.

The Chinese immigration act was given a third reading.

MONDAY'S STORM TOOK A TOLL OF AT LEAST 4 LIVES

Rumors of Several More Deaths to Be Recorded —Property Damage in Ontario Near $2,000.

TORONTO, June 27.—(Canadian Press).—At least four people lost their lives in the terrific storm which swept Peel, Halton, Dufferin and Wellington Counties on Monday night. With the restoration of a partial telephone and telegraph service yesterday, details of the havoc commenced to pour in and the death toll mounted. Rumor has it that several more persons were either injured or killed.

Mrs. John Ellis, aged 82, was struck by flying timber at her home near Marden and died yesterday in Guelph Hospital.

William Farrelly, aged 73, hired man, employed in Lower Pilkington Township, Wellington County, lost his life when he was blown from a manure spreader.

Isabelle Brosman, aged 15, was struck by heavy timber near New Germany, Lower Pilkington Township, and died yesterday.

Thomas Dunn, aged 75, of 7th Concession, Trafalgar Township, was so badly injured from flying timbers when the roof of his barn was blown off, that he died yesterday morning.

A road workman was seriously injured near Erindale, and his condition is said to be critical.

The damage, roughly estimated Tuesday night at a million dollars, is now said to be well over that figure, and may even total $2,000,000 if all the loss to farmers is included. The cherry crop around Clarkson and Oakville, which had every promise of being larger than usual, is said to be ruined. Orchards felt the full force of the gale and trees not blown down were badly dismembered.

RAINS IN PROVINCE QUENCH FOREST FIRES

QUEBEC, June 27. — (Canadian Press).—Rains over most of the province have helped a great deal to quench the forest fires, and from nearly all districts the reports are most encouraging." This was the statement made by Gustave C. Piche, chief forester. He added that in only two districts, the upper St. Maurice and Matapedia Valley, was there any trouble over the fires, the rest of the province being under the spell of rain.

MAJORITY AGAINST DRURY.

OAKVILLE, June 27.—(Canadian Press).—Latest returns from Halton show that George Hillmer, of Oakville, Conservative candidate, defeated Premier Drury to the tune of a majority of 1,508.

FORTY YEARS IN MINISTRY REV. THOMSON OF HASTINGS IS HONORED BY PRESBYTERY

Presbyterian Ministers and Elders Unite in Tendering the Pastor of St. Andrew's Church With Presentation and Address

HAD WISE COUNSEL.

HASTINGS, June 27.—At the meeting of the Peterboro Presbytery held here the ministers and elders joined in a resolution congratulating Rev. D. A. Thomson, on the completian of 40 years in the ministry, all of which time has been spent as pastor of St. Andrew's church here, to which charge he was called when he graduated from Knox College in 1883. The address, beautifully engraved, was read by Rev. T. M. Wesley of Norwood and on behalf of the Presbytery, Rev. R. Pogue and Rev. A. H. McConnachie presented Mr. Thomson with a handsome upholstered easy chair. The presentation was made a special order of business at 2 o'clock during the afternoon session.

Congratulatory Addresses

Mr. Thomson made a brief and feeling reply in the course of which he remarked that if he could bring himself to believe half the kind things that were said about him he would be forced to the conclusion that he was too good for his present surroundings.

There is only one member of the Presbytery remaining who was in it when Mr. Thomson. a young pastor came to Hastings. Rev. A. K. McLeod, of the Presbyterian Church at Brighton.

Congratulatory addresses were made made by Rev. Dr. McKenzie Rev. G. I. Crow, Rev. A. H. McConnachie, Rev. R. Pogue, Rev. W. A. Bremner of Cobourg, Rev. C. F. McIntosh of Campbellford, whose father had been associated in church work with Mr. Thomson in Scotland and greeting, were present ed from the congregations at Havelock and Warkworth to both of which Mr. Thomson has rendered timely aid.

In his concluding remarks Mr. Thomson said that he owed his success in life to a large extent to the wise counsel and assistance of his wife.

The fact that the meeting of the Presbytery was held in Hastings in honor of Mr. Thomson's anniversary was duly inscribed on the minutes, Mr. Thomson has been Presbytery clerk for nearly 25 years.

Delegates to Assembly

Rev. A. H. McConnachie and Rev. A. K. McLeod of Brighton, gave a brief report of the recent meeting of the general assembly in Port Arthur and their summary gave rise to some discussion. Mr. Thomson wondered how it was that every one of the eight delegates from this district had voted for church union when the last vote taken on that question in the Presbytery had shown that only nine members were in favor while 20 were opposed to the professed amalgamation.

Rev. G. I. Craw asked whether a delegate to the assembly was supposed to vote according to his convictions or to represent the sentiments of his congregation. He was told that the rules of the church left

REV. D. A. THOMSON,

Hastings pastor, whose 40 years' ministry were fittingly recognized at Peterborough Presbytery.

the delegate a free hand in such matters. This drew from Mr. Craw the remark that that being the case, the wishes of the people on any issue could not be got before the assembly.

Calls Sustained.

The calls to Rev. M. C. MacKinnon from Knox church, Peterborough, were presented by Rev. R. Pogue, interim moderator, and was sustained. The same course was taken with regard to the call to Rev. John A. Black, from the congregation of Omemee. If these calls are accepted arrangements for the induction of the new pastor will be made by the interim moderator and Rev. D. A. Thomson, clerk.

Called to Havelock.

The call from the congregation of Havelock to Rev. James McIlroy, of Dutton, was not sustained. Mr. McIlroy will supply in Havelock for six months and in the meantime an effort will be made to unite this charge with one of the Methodist churches in the vicinity in the hope of making the Havelock congregation self sustaining.

Oppose Sunday Funerals.

The Presbytery went on record as being opposed to Sunday funerals and the miinsters were instructed to report the substance of this resolution to their congregations.

Financial Problem Settled.

Rev. W. A. Bremner, of Cobourg, recommended an adjustment of the financial problem of the Coldspring and Baltimore charges, and his report was accepted. The two churches are to pay Rev. J. S. Ferguson, the pastor, the minimum salary of $1,800 a year, of which $980 is to be raised by Coldsprings and the balance by Baltimore. The $600 insurance on the manse, recently destroyed by fire, is to be equally divided between the congregations, both to unite in putting up and maintaining a new home for the minister.

Appeal For Missions.

Rev. G. I. Craw gave an address in which he appealed for more funds to support foreign missions, which he regards as of vastly more importance than the home field or evangelistic work.

Next Meeting.

The next meeting of the Presbytery will be held on 18th September in St. Paul's church, Peterborough. This is about a week earlier than the scheduled date, but the members are anxious to hear Rev. Campbell Morgan, who will be conducting special service in Peterborough on that date.

Rev. M. L. Hinton of the Methodist church here, and Rev. W. A. Pippen, Anglican clergyman, of Hastings, were among the visitors who attended the morning session.

BARN DESTROYED HORSES BURNED

Tuesday's Electric Storm Caused Costly Damage Near Hastings.

HASTINGS, June 27.—In the severe electric storm which passed over here at 3 o'clock Tuesday morning, lightning struck the barn of Mr. James Dickey, of Percy Township, causing a fire which destroyed the building and a valuable team of driving horses, buggy and harness; also the farming implements of Roy King, a neighbor, which were stored in the building.

Mr. Dickey's loss is partially covered by insurance.

Cattle Killed.

Mr. Fred. Lynch, of Asphodel Township, had seven head of valuable cattle killed by lightning on Tuesday morning.

SUSPICIOUS OF CLARKE DEATHS

Crown Attorney Has Been Asked to Investigate Case.

OMEMEE, June 27.— Suspicion is aroused that the two children, Melville and Albert Clarke, aged 7 and 9 years respectively, sons of Mr. James Clarke, whose bodies were found floating in Pidgeon river, near Lee's Landing, did not meet their death by drowning as at first surmised. It is now reported that the vitms' lungs were not filled with water as is the case with drowned persons, and also that after being taken from the water they bled from the nose and mouth. While one of them bore a black mark on the forehead.

Another circumstance which has aroused suspicion is that the father and his housekeeper left the neighborhood yesterday for parts unknown, according to rumor.

Then Sam Mills who is building a cottage near the scene of the alleged drowning accident, is reported to have declared that the children ate with him from his dinner pail after the hour at which the drowning is said to have occurred.

Crown Attorney Anderson of Lindsay has been notified of these reports and is sending a man to investigate.

In Mexico, bandits tried to catch a tourist for ransom, but the tourist ran some himself.

for unavoidable Errors of Diet

It sometimes happens that the food we eat does not agree with us—probably because we have unintentionally eaten too much or because the quality of the food varied. The unpleasant symptoms which follow errors of eating and drinking are speedily relieved by an occasional "dash" of ENO's "Fruit Salt" in a glass of cold or warm water. Your druggist sells

ENO's FRUIT SALT

Sales Representatives for North America: HAROLD F. RITCHIE & CO., LTD. 10-15 McCAUL ST. TORONTO

422

TAXIMETER IN ANCIENT ROME.

ROME, (By mail to the United Press)—The old biblical maxim that there is nothing new under the sun and is once more proven by a passage in the works of Vitruvius, the great architect of the first centruy before Christ. It appears that even the taximeter was known to the Romans, together with the lift and open plumbing. Vitruvius says that in ancient Rome there were cab statiosn. The horse charriots were furnished with a device which dropped into a box a small, white ball every thousand steps, and that the cost was figured by counting the number of balls thus released.

SIBERIAN FLAX TO COMPETE.

VLADIVOSTOK, June 27.—(Associated Press)—Energetic steps are being taken by the government to increase th number of acres under flax in Primoria. The country is pre-eminently suited for this fibre, and it is hoped thus to win back the markets which Russia once had.

The Russian authorities state that three fifths of the former flax used in the markets of the world was exported from Russia and, with the vast amount of land at present lying uncultivated in the Russian Far East flax can be produced so cheaply here that it will be able to compete favorably with the output of all other countries.

Age of 78 Is No Handicap In Gymnasium Classes

"GRANDMA" SCHULZ TRIES THIS DAILY TO KEEP YOUNG.

ST. LOUIS, June 26.—She's 78 years young and attends gymnasium regularly.

That's the proud record of Mrs. Dorothy Schulz — more familiarly known as "grandma" here.

Her friends say no bob-haired flapper is more athletic than she.

"How come?" interrogated the perplexed reporter.

"Plenty of exercise, lots of time spent in the open, and 24 hours a day devoted to loving fellow beings," she answered.

"How about dancing? Does that help one keep young?"

"During my youth I was very fond of dancing," she said. "We often stayed up till the wee sma' hours, in those days. But dances were different than they are now.

"You can say I am 78 years young—not old. And that I expect to be here for a long time to come. Probably you will feel older than I when you interview me on my 100th birthday," was the parting "shot" of "Grandma," who was a bride when the Civil War broke and a mother when Lincoln was assassinated.

It's Best

—for white shoes, both buckskin and canvas.

"NUGGET" White Cleaner

WILL NOT RUB OFF

135

Holiday Clearing Sale

—OF—

Children's Straw Hats

We are offering for all of this week our entire stock of Children's Hats at prices which will attract buyers.

Call early and make selections while the stock is complete.

W. E. LECH

366 GEORGE STREET, PETERBORO

CHILDREN'S WEAR EXCLUSIVELY

LAKEFIELD VILLAGE AND THE DISTRICT

Motor Car Accident, But No Person Injured — News Paragraphs.

LAKEFIELD, June 27. — On Saturday night a motor car owned by Mr Sam Stuart was turning on Queen Street, opposite Dr. Fraser's residence, and collided with a motor truck. The touring car had decidedly the worst of the encounter, and was seen on th road minus a wheel and more or less knocked up. No person was injured, and the car was towed to a garage for repairs. It was a sensation of the evening, and happening between 10 and 10.30 p.m. was witnessed by quite a number of citizens.

Annual Picnic.

The annual A.Y.P.A. picnic was held on Thursday last at the grounds of the Homestead, and in spite of the extreme heat, a pleasant afternoon was spent. There was a good attendance of members and friends. Owing to the extreme heat the sports programme was omitted. Tea was served and the members did full justice to the appetising viands.

Personals

Miss Agnes Campbell of Keene was in the village on Thursday attending the baseball game.

Mrs. J. C. Harvey and W. C. Harvey leave this week for the lakes, where they will spend the summer.

Misses Florence McNabb and Kathleen Bygott, of Campbellford, were week-end visitors in the village.

Mrs. Walsh, of Millbrook, is visiting her niece, Mrs. J. A. Porter.

Mrs. R. G. Madill spent Friday in Peterborough.

A. B. Doidge, of Toronto, was in the village for the week-end.

Miss Patricia Hedley, of Toronto, is the guest of Mr. and Mrs. E. M. Greir.

Miss Dorothy Sherin, of Toronto, is spending a week with her mother, Mrs. Wesley Sherin.

Mr. and Mrs. W. C. Dunford and daughter Phyllis, of Toronto, are the guests of Mrs. Isaac Watson.

Miss Jean Thompson was the guest of friends in Campbellford last week.

Mrs .W. E. Gillman was in Peterborough on Friday.

Miss Marjorie Burtchall, who was attending High School in the village, returned to her home in Cobconk last week.

Mr. and Mrs. Robert Quinlan, of Toronto, were guests of friends in the village last week.

Miss Lily Summers is spending a week with friends in Lansdowne.

Rev. C. S. Reddick is in Whitby attending the meeting of the Bay of Quinte Conference.

Mrs. A. Wakeley of Agincourt is the guest of her sister, Miss Tanner.

Miss Gwendoline Simpson of Warsaw spent the week-end in the village at her home.

Rev. P. L. Jull was in Hastings on Sunday attending the anniversary of the Presbyterian Church there.

Messrs. W. G. Morrison, B. Q. Dench, J. W. Ridpath, T. Crawford and W. W. Leonard were in Peterborough on Sunday.

Mr. and Mrs. McEwen of Peterborough were guests of Mr. and Mrs. G. G. Connell last week.

Miss Eva Jory was in Peterborough on Friday.

Mr. and Mrs. Braden Blewett and family motored down from McCracken's Landing on Saturday.

R. G. Cotton of Niagara Falls is at present visiting friends in the village.

Mrs. Chas. White left on Monday to visit friends in New York for a few months.

Messrs. Chas. Thomson and John E. Richardson attended the High Court of the Canadian Order of Foresters in Ottawa last week as delegates from the local court.

Mrs. Walsh and Mrs. J. A. Porter were in Peterborough on Wednesday visiting friends.

F. M. DelaFosse of Peterborough, Mrs. J. W. Todd, Miss Florence Atwood and Mrs. H. J. Stuart motored to Gore's Landing on Sunday and spent the day.

Owing to the absence of Rev. C. S. Reddick at conference there was no service held in the Methodist Church on Sunday, June 24th.

IROQUOIS HAVE PASSED.

PARIS, (United Press)—Whatever the word Iroquois may mean in "American" it will be perfectly good French for "bizarre" when applied to a person one hundreds years from now, when the "Immortals" of the French Academy expect to have completed their revision of the recognized dictionary of the language. The Iroquois have passed out as a nation. The Academicians decided, but in the year of grace 2023, if somebody wants to call a fellow human a "strange bird" or a "funny guy" he will have a perfect right to utilize the name of the lost nation for his purpose.

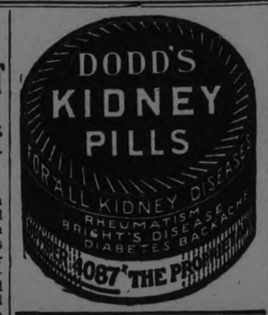

VACATION DAYS

NEW YORK, June 27.—Vacation days need not necessarily be idle days. Many a woman prefers to have some bit of sewing or knitting to occupy her fingers during those afternoon when the porch seems the only livable spot.

There are many smart accessories now, easily made, that not only furnish up the summer frocks and give style to the organdies or crepes that are losing their freshness, but also afford pleasant summer pastime.

Fancy bandeaux for the hair, composed of ribbon, flowers and perky bows require only a few stitches and they are ever so attractive.

The craze for bracelets has revived the old fashion of black velvet bands for the wrist or above the elbow with trimmngs of fancy buckles or clusters of flowers.

Wrist Bands.

One New York debutante has popularized the fad of wearing an inch wide velvet band tightly about each wrist, fastened with a pink satin rose. She wears these with sleeveless frocks and the effect s charming.

Another fad is for corsages, worn directly in the front, made of cascades of flowers and colored ribbons, almost resembling the bridal shower boquet.

The matching jacket and hat of gay cretonne is a very smart accessory to any costume, and if one makes the coat sleeveless, the question of fit is greatly modified.

Handpainted Hats.

Handpainted hats are very smart and easy to make. Simply buy a white or colored felt and, with a small water color brush and a little oil paint or dye, transpose thereon your favorite flowers. If you prefer conventional designs, stick to angles and lines To show your interest in the recent Egyptian excavations, you can copy an Egyptian motif.

If you are afraid of your free hand efforts, stencils will make the work much simpler. You can make your stencils or buy them.

Slipper buckles are made of lace and ribbon arranged rosette fashion about clusters of flowers or buckles set with brilliants. Beaded stockings are quite a fad and are easily made. Steel beads are very effective as well as colors to match the frocks.

Dame Fashion is well equipped to furnish work for idle hands.

COMPARISON

It is frequently asked whether wages in the United States are really higher than in Great Britain, or if the workman in Italy is better off than his comrade in France.

It is extremely difficult to answer such questions, partly because in most countries wage rates have since the war been undergoing more or less rapid changes, and partly because the real purchasing power of the wage depends on the economic situation of the particular country.

Some interesting figures of recent wage changes are contained in the International Labor Review (the monthly publication of the International Labor Office), from which the following general conclusions may be drawn.

Of the countries in Western Europe, recent wage conditions in France and Belgium have been similar, and the movement of reduction, which in these countries in 1921 was less marked than in the United Kingdom, for example, gave place in 1922 to a relative stability which continued throughout the year.

In the United Kingdom, Denmark and the Netherlands, the decline in wages which began generally in 1921 has, according to the latest data, continued throughout 1922. There were indications, however, that at the end of 1922 or the beginning of 1923 the decline was giving place to more stable conditions.

In Germany, the wage movement has been one of rapid rise during recent years, and figures for the autumn of 1922 and up to February 1923 show that the movement continues, the only feature being variations from month to month or from industry to industry in the rate of rise. In Austria, which until September 1922 showed price and wage movements similar to those in Germany, the situation has changed as a result of the action taken by the League of Nations. Prices fell steadily from September 1922 until the end of the year, while wages rose until about the middle of October, remained generally unchanged until the middle of November, and then began to decline in December.

Of the countries outside Europe, wages in the United States of America, which fell considerably from the end of 1920 to the beginning of 1922, were relatively stable in the spring and summer of the latter year. During the closing months of the year, however, a tendency for wages to rise became evident.

OLDEST ONTARIO VOTER BACKED WINNING PARTY

KINGSTON, June 27.—Probably the oldest voter to cast a ballot in the Ontario elections on Monday was Mrs. Mary Smith, Collin's Bay who will be one hundred and two years next October. Mrs. Smith was conveyed to the polls in an automobile. She cast a vote for Anthony M. Rankin, Conservative. Mrs. Smith is in very good health and had been looking forward to election day for the past month.

CROP REPORTS

The following is a summary of returns made by the agricultural representatives to the Ontario Department of Agriculture:

Haying has begun in many counties. Pastures were looking rather dry until refreshing showers fell late in the week.

Fall wheat is heading out nicely, but the straw is rather short as a rule, and many fields are looking patchy. Brant says that there are some complaints of loose smut.

Spring grains are coming along in fair condition, but would be the better of some good rains.

Brant: Wire worms continue to do considerable damage in some sections where the grain has been sown the second year in sod.

Alfalfa is looking promising where grown in the northern districts. It is described as being knee high at the Dominion Government Farm at Kapuskasing, and almost ready to be cut.

Hastings reports an increase in the acreage of alfalfa compared with that of sweet clover.

A larger area of potatoes than that of last year has been planted in Dufferin. Some farmers in Frontenac are planting potatoes this week.

Corn for ensilage is not looking as well as usual, but there is ample time for the crop to pick up yet.

Several representatives speak of the scarcity of farm labor, and good men seeking rural employment can be readily placed.

The peach orchards of Lambton are looking very promising, there having been another good setting of fruit.

Canker work has been doing much injury to orchards in the county of Haldimand.

Halton: Apples are badly affected by tip-burn. Early apples are a light crop, and fall and winter sorts about an average. Sour cherries are about average. Plums will be light in yield. Strawberries are an excellent crop, and have been selling locally at 30c a box. Thimble berries show plenty of bloom.

Lincoln: Sweet cherries are ripening up. They are small in size, due to insufficient moisture. Strawberries are fairly plentiful, but badly needing rain.

A heavy setting of apples has been made in Norfolk this year, and with favorable weather, a record crop should be produced. So far, apple scab has not done much damage. Rose bugs have again made their appearance on the lighter sections, and are doing a great deal of damage to apples, grapes, sweet cherries and other fruits.

Lennox and Addington: Ox-eye daisy and mustard are giving the farmers considerable trouble. We have had to interview several regarding the Noxious Weed Act, and request them to cut their ox-eyed daisy.

Dairying is on the increase in Lambton. The local trade in Sarnia, and surplus to Windsor, have stimulated dairying in the area adjacent to the first-named city. In the more outlying districts production for the creameries shows an increased volume.

North Simcoe: Lambs and veal calves are the bright spots with regard to prices among the various classes of live stock. Farmers report receiving an average of $13 apiece for spring lambs and good prices for veal calves.

Lambton: There are more cattle on pasture this season than for two years back, and the quality is superior. There will be heavy shipments of export steers later in the season.

Wellington: Live stock are picking up wonderfully on grass, but the heel fly is chasing cattle badly, and dairy cows are inclined to fall off in their milk production.

The Dufferin representative reports an increased number of sheep being kept in that county, and about an average of hogs. Interest in horses is increasing, and a fairly large number of mares are being bred.

COAL OPERATORS TO DISCUSS FUEL NEEDS

OTTAWA, June 27. Canadian Press. — A conference of coal operators, representatives of transportation companies, and of the Federal and various Provincial governments to discuss methods for establishing an independent fuel supply for Canada, is recommended in the final report of the House of Commons committee on Mines and Minerals.

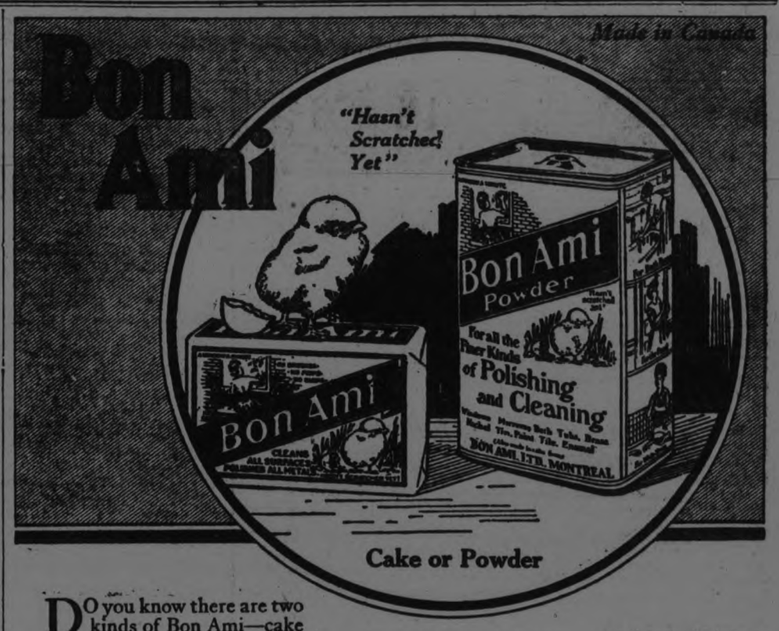

Cake or Powder

Do you know there are two kinds of Bon Ami—cake and powder? Both are made from the same ingredients—both are equally good.

It's a matter of taste which you use. Many women prefer the powder in its handy sprinkler-top tin—it's so easy to shake the powder on a damp cloth.

Others prefer the solid cake—that's rubbed on the cloth like ordinary soap,

Many women keep both kinds on hand—they prefer the cake for some uses, the powder for others. It's a splendid idea to keep both—why not try it?

Are you familiar with the principal uses of Bon Ami—they're listed at the right?

BON AMI LIMITED, MONTREAL

Have you tried Bon Ami—
for cleaning and polishing

Bathtubs, Tiling
Fine Kitchen Utensils
White Woodwork
Aluminium Ware
Brass, Copper and Nickel Ware
Glass Baking Dishes
Windows, Mirrors
White Shoes
The Hands
Linoleum and Congoleum

YOUR BABY AND MINE

By MYRTLE MEYER ELDRED

What to Do for Colic.

The first thing is to be very sure that the baby has colic, which is just another word for indigestion. It would be the rankest folly to be stuffing a child with all kinds of medicines, wrapping it up warmly, and whatnot, if the child were suffering from hunger. Many a poor child has been doped with hot water and peppermint drops when what its poor stomach needed was a good big meal. If the baby is not gaining as it should—if it has colic at a regular hour every day or night, you may be fairly certain that it is not colic that is the matter with it, but insufficient nourishment.

If the child is fat and healthy and has evidence of big pains after eating, then it is safe to conclude that it is indigeston that is causing it.

Hot water internally is a good thing to bring up the gas that is distendng and causing pains in the stomach. A warm enema will rid the intestines of gas. Always change the baby's position. Just this may sometimes be sufficient to start the gas to moving and ease the pain. Put the baby over your shoulder or on its stomach this gives the gas a chance to pass out.

The feet and hands in true colic are usually cold and blue, the abondmen is hard and the baby gives evidence of great distress. A hot water bottle on the abdomen will help and keeping the hands and feet warm with blankets. One can see that warmth and water are the two prime remedies for colic. Simple and easy to remember and safe in the hands of the rankest amateur.

Make all roads Channels of business

Ford

It's good-will that makes all business thrive. Make more friends. See more of your old friends. Get out in the "channels of business" in a Ford.

Stay-at-homes don't boom business. Drive a Ford.

You will incur no obligation by talking to a Ford dealer. If he can't prove a Ford will *pay* you he won't ask you to buy.

DUFFUS MOTOR SALES
PETERBORO, ONT.

FORD MOTOR COMPANY OF CANADA, LIMITED, FORD, ONTARIO

1923

Mercantile Team Nosed Out-Junior Double Header Tomorrow

ROCHESTER WENT DOWN TO ORIOLES

Near-Riot in the Seventh Inning—Newark Won a Double-Header.

BALTIMORE, Md., June 27 (Canadian Press). — Baltimore was late getting started in yesterday's game with Rochester, but once under way they breezed along to a 22 to 3 victory The victory made it three out of four for hte Orioles. A near-riot occurred in the seventh inning, when two Rochester players attacked fans back of their dugout. Score:

Rochester	200010000	3	10 0
Baltimore	00023980x	22	20 1

Moore, Keenan, McCaffery, Allen and Lake, McAvoy; Parnham, Frank and Cobb.

TWO FOR NEWARK

NEWARK, June 27 (Canadian Press). — The Bears took both parts of yesterday's double-header with the Bisons, 1 to 0 and 5 to 2, giving Newark the series four out of six games. Sterling pitching by Baldwin and Fileshitter were the main factors in the twin victory. Scores:

Buffalo	000000000	0	6 1
Newark	00000001x	1	7 0

Reddy and Snow; Baldwin and Devine.

Buffalo	0200000	2	7 1
Newark	120011x	5	9 2

(7 innings by agreement.)

Werre, Heitman, and Snow; Fileshitter and Greenae.

Reading 6, Syracuse 5.

READING, Pa., June 27 (Canadian Press). — The Keys took the final game of the series here from the Syracuse Stars yesterday, 6 to 5. Timely pokes bunched off Pierotti in the early rounds gave the locals the victory. Connelly featured with his second home run smash in as many days. The game went seven innings by agreement. Score:

Syracuse	0101030	5	11 2
Reading	212100x	6	11 1

Pierotti, W Ward. and Niebergal; Karpp ,Smallwood, and Clarke.

BOSTON STRONG AGAINST NEW YORK

Tail-Enders Took a Game From the League Leaders —Washington Hard Hit.

BOSTON, June 27 (Canadian Press). — John Quinn pitched effectively enough for Boston yesterday to defeat his old team-mates of New York, 3 to 1. The losers outhit the winners, but Quinn was strong in the pinches, and was given good support. Score:

New York	0000001	1	11 2
Boston	20000010x	3	8 1

Hoyt and Hofmann; Quinn and Walters.

Philadelphia 16, Washington 7.

PHILADELPHIA, June 27 (Canadian Press) — Pounding four Washington pitchers for 20 hits, Philadelphia yesterday closed its home stand with a 16 to 7 victory over the Senators. Johnson was the first of the Washington hurlers to leave the hill, retiring in the fifth after the locals had overcome a six-run lead and forged to the front. Zahniser relieved the veteran and received credit for the defeat when six runs were made off his curves. Score:

Washington	20010000	7	12 2
Philadelphia	00506050x	16	20 2

Johnson, Zahniser, Friday, and Ruel; B. Harris, Hasty and Perkins.

Cleveland 9, St. Louis 1.

CLEVELAND, O., June 27 (Canadian Press). — George Uhle held the St. Louis Browns to six scattered hits yesterday, and Cleveland won the final game of the series, 9 to 1. St. Louis' only run was made in the ninth when Ken Williams hit his tenth home run of the season. Score:

St. Louis	000000001	1	6 1
Cleveland	01011213x	9	11 1

Davis, Bayne and Severeid; Uhle and O'Neill.

Detroit 7, Chicago 6.

DETROIT, June 27 (Canadian Press). — Leverette was knocked off the mount by two home runs, a triple, and a double in the second inning here yesterday Detroit later got one run in the ninth inning, which gave them a 7 to 6 victory over Chicago Manush and Heilmann opened the second inning with home runs Score:

Chicago	100021020	6	12 0
Detroit	040000021	7	14 1

Leverette, Thurston, Mack, Blankenship, and Schalk; W. Collins, Cole and Woodall, Bassler.

LACROSSE

All juniors are requested to turn out at the Sacred Heart church grounds this evening at 6.30 o'clock. The team for the game here with Marmora on Thursday will be selected, and it is necessary that all players should be on hand.

The intermediate team for the game in Port Hope on Monday will be picked at Riverside Park Friday evening. Full attendance of the entire squad is urged.

Players of both series are especially requested to remember tonight's and Friday night practices.

COMPLICATIONS LOOM IN SHELBY

Lumbermen and Labor Contractors Threaten to Foreclose Lien on the Arena.

SHELBY, Montana, June 27 (Canadian Press). — Further financial complications loomed yesterday for the management of the Dempsey-Gibbons heavyweight championship fight when local lumbermen and labour contractors threatened to foreclose a mechanics' lien on the arena constructed for the battle.

Steps were taken immediately by local officials of the fight and Great Falls business men financially interested toward plans for an application for a restraining order from the Supreme Court at Helena if such action becomes necessary.

The claim against the arena for material furnished is approximately $58,000, according to George H. Stanton, Great Falls banker, who attended a conference held here yesterday where a demand was said to have been made that the lumbermen be paid out of the first receipts from ticket money.

"We could not agree to this," said Stanton, "as the second $100,000 given toward the payment of Dempsey's guarantee at Great Falls was paid with the understanding that the donors would be reimbursed first out of the fight proceeds."

"We offered to split up the money received pro rata in the payment of outstanding obligations," declared Stanton. "If that offer is refused our only resort will be to ask for a restraining order."

LEAFS SWAMPED HILLCREST TEAM

Game Played in High Wind Featured By Hard Hitting.

The Maple Leafs added another game to their list of victories last evening when they snowed the Hillcrests of East City under by a 12 to 3 score in a juvenile fixture played at the King Edward School grounds. Last year's champs took the lead early in the game and had the game cinched in its early stages.

Manager J. Munroe had Keith Mein on the rubber for the Hillcrests. Mein worked well using a fast breaking drop, but he received poor support throughout. Leahy his receiving partner held up his end in faultless style.

"Chuck" Bradley pitching for the Leafs turned in his usual sterling brand of ball. He received classy support, the men behind him grabbing off all the hot ones hit into the fields.

The game was featured by some long hits, although none went for homers, Delahaye, Grant, Johnston and Bradley all connected with Meins' deliveries for long clouts.

The heavy winds put curves and twists on some of deliveries which made the batters pop-eyed with amazement and caused the youthful twirlers' heart to swell with pride and hope. The same winds shifted the heap of sand which surrounded the home plate to the outfield and on the journey deposited much of it into the fielders' eyes and mouths. Certainly the usual line of talk was rather sandy in last evening's game.

The players were:

Maple Leafs—Bradley, p; Hall, cf; Marchen, lf; Franks, 2b; Delahaye, c; Thirnbeck, ss; Johnston, 1b; Miller, 3b; Grant, rf.

Hillcrests—Wease, 1b; Calladine, 2b; Leahy, c; Vinette, cf; Wyatt, rf; Walsh, lf; Mein, p; Guerin, 3b; Perdue, ss.

Score by innings:

Maple Leafs	1232112	12
Hillcrests	1000000	1

Big League Standings

INTERNATIONAL.

	Won	Lost	P.C.
Baltimore	43	23	.652
Rochester	39	24	.619
Reading	34	32	.515
Toronto	30	31	.492
Newark	29	32	.475
Buffalo	27	34	.443
Jersey City	28	37	.431
Syracuse	23	40	.365

NATIONAL.

	Won	Lost	P.C.
New York	42	20	.677
Pittsburgh	36	23	.610
Cincinnati	35	25	.583
Chicago	34	31	.523
Brooklyn	30	29	.508
St. Louis	31	32	.492
Boston	20	42	.323
Philadelphia	17	43	.283

AMERICAN.

	Won	Lost	P.C.
New York	39	22	.639
Philadelphia	34	27	.557
Cleveland	33	29	.532
St. Louis	29	31	.483
Detroit	29	32	.475
Chicago	26	31	.456
Washington	27	34	.443
Boston	22	33	.400

WANTED FOR MURDER.

DETROIT, June 27.— (Canadian Press.)—John L. Whitfield, wanted in Cleveland in connection with the slaying more than a month ago of a policeman who had arrested him, was captured here late yesterday.

Tigers and Woollens Played a Tie Game.

The Tigers almost won their first game in the Girls' Soft Ball League last evening. As it was they made a wonderful effort and in the final inning tied the score the game ending 32 to 32. The Woollens were the other team and more than once it looked as if they were about to be defeated. The high wind which prevailed made playing extremely difficult and was to a large extent responsible for the high score. Aided by the wind the Tigers hit no less than five home runs while the Woollens satisfied themselves with two. The game had to be stopped more than once to allow the dust to settle so the players could see what they were doing.

The players were:

Woollens—M. Bradley, p, rf; E. Mann, c; G. Kent, 1b; A. Clarke, ss; L. Gregory, lf; D. Woodgate, 2b; E. Drury, 3b; D. Sturgeon, cf; M. Todd, cf; V Langton, rf, p; C. Kennedy, ss.

Tigers—H. Evans, ss; A. Vincent, rf; H. Brown, cf; M. Thornton, 1b; A. Constable, c; G. Gimblett, p, 2b; I. Williams, lf; E. Miller, 3b; A. Janeway, 2b, p; M. Deyell, ss.

Score by innings:

Woollens	670017173—32
Tigers	106980062—32

HOME RUN WON IN FOURTEENTH

Hargrave Uncorked Circuit Clout For Cincinnati — New York and Pittsburgh Both Winners.

CHICAGO, June 27 (Canadian Press). — Hargrave, the Cincinnati catcher, who helped to defeat the Cubs on Monday with a home run, yesterday cracked out another four-bagger in the fourteenth inning, giving the Reds the final game of the series, 4 to 3. Third Baseman Pinelli was spiked on the ankle by Aldridge, who slid into third base in the fifth inning and had to be carried off the field. He will be unable to play for some time, it was said, eight stitches being required in the wound. Score:

Cincinnati	00000210000001	4	13 2
Chicago	00011001000000	3	12 3

Rixey, Keck and Hargrave; Keen, Aldridge and O'Farrell.

Pittsburgh 7, St. Louis 5.

ST LOUIS, June 27 (Canadian Press). — Pittsburgh made it three straight over St. Louis yesterday, winning 7 to 5. In the third Hornsby got his sixth homer of the season, scoring behind Smith and Flack. Grimm hit a homer in the eighth, scoring Russell. Score:

Pittsburgh	000400030	7	11 1
St Louis	003000002	5	10 0

Meadows, Bagby, Adams and Schmidt; Doak, Barfoot, North and Clemons, Ainsmith.

New York 6, Philadelphia 3.

NEW YORK, June 27 (Canadian Press). — The New York Nationals yesterday won their eighth straight victory, an eight-inning rally enabling the world's champions to defeat Philadelphia by a score of 6 to 3. Score:

Philadelphia	210000000	3	8 0
New York	00001005x	6	8 0

Behan, Head and Henline; Bentley, Jonnard and Snyder.

LEONARD IS NOT SUSPENDED IN N.Y.

Refusal of New York Commission May Cause Break With Boxing Commission of N. J.

NEW YORK, June 27 (Canadian Press). — The New York State Athletic Commission yesterday refused to concur in the suspension of Benny Leonard, lightweight champion, and his manager, Billy Gibson, by the New Jersey Boxing Commission for the title holder's failure to fulfill a contract to box Charley White of Chicago at Jersey City.

The Commission's action, which was regarded in boxing circles as the forerunner of a possible open break between the New York and New Jersey ring authorities, removed the last obstacle in the way of the title match at the Yankee Stadium on 23rd July, between Leonard and Lew Tendler, of Philadelphia.

TRENTON, N.J., June 27 (Canadian Press). — "Leonard must respect his contract to box White in New Jersey before meeting Tendler. If he does not, he and his manager will be definitely suspended in this State."

This was Boxing Commissioner Bugbee's answer yesterday afternoon to the refusal of the New York Boxing Commission to concur in the New Jersey suspension of Leonard.

TO ENTER FOR DIAMOND SCULLS.

PHILADELPHIA, June 27 (Canadian Press). — Paul Costello, United States national single sculls champion, announced yesterday that he would enter the English Henley, for the Diamond Sculls race, to be held on the Thames next month.

He plans to sail for London at an early date and do much of his training abroad.

It Pays to Advertise.

RAYBESTOS WON A WEIRD GAME

Mercantiles Defeated 3 to 2 in Their First Game—Cairns Pitched Good Ball.

The Mercantiles lost a weird game to the Raybestos nine last evening by a score of 3 to 2. The Mercantiles hit Doughty to all corners of the lot, collecting no less than twelve safeties from his delivery in the seven innngs played but he was able to tighten up with men on the runways and time and again the Mercantiles were retired with the sacks occupied. No less than ten of the Mercantile batters were left on the bases and bonehead base running accounted for several others.

Cairns pitched a great game for the Mercantiles and deserved the victory. He fanned eleven and allowed seven hits, the fifth inning being the only one in which the Raybestos boys got more than one safety. Doughty fanned six and both pitchers walked two men.

In the final inning the Mercantiles had the bases filled with but one man out but poor base running resulted in a double play to retire the side.

Lundy provided the fielding feature of the game when he made a great one handed stab of Thompson's fly to deep center.

Mercantiles	AB	R	H	PO	A	E
Thorndyke, rf	4	0	1	1	0	0
Cobb, 2b	4	0	0	0	0	0
McClarty, 3b	4	0	3	1	0	0
Black, 1b	3	0	0	5	0	0
DeGraw, c	4	1	2	8	3	0
Ecobichon, rf	4	0	1	1	0	1
Lundy, cf	2	1	0	2	0	0
Larmar, ss	3	0	3	0	1	1
Cairns, p	3	0	2	0	1	1
	31	2	12	18	5	3

Raybestos	AB	R	H	PO	A	E
Butcher, 2b	4	0	0	2	4	1
Kirn, rf	3	0	1	0	0	0
Holyman, ss	3	1	1	5	0	0
Corrin, 1b	3	1	1	6	4	0
Thompson, 3b	3	0	1	1	1	0
Long, cf	3	1	2	0	0	0
Coursey, lf	3	0	0	0	0	0
Doughty, p	3	0	0	0	3	2
Jobbitt, c	2	0	1	7	1	0
	27	3	7	21	13	3

Summary:

Two base hits—Long, Holyman and Cairns. First base on balls—off Doughty, 2; off Cairns, 2. Struck out—by Doughty 6; by Cairns 11. Left on bases—Mercantiles, 10; Raybestos, 7. Passed balls—DeGraw, 1. Double plays—Doughty to Corrin to Butcher to Jobbitt to Butcher. Stolen bases—Mercantiles, 3; Raybestos, 6.

Mercantiles	0002000	2	12 3
Raybestos	0110101x	3	7 3

Umpires—LeBarr at the plate and McMartin on the bases.

Corner Lot League Ready to Open Soon.

The Corner Lot League is planning to get off to a start in the near future. Three teams the Hillcrests, Maple Leafs and Senators have already applied for entry in the league, thus promising a close race for Jerry Coughlin's Cup now held by the Wild Cats, last year's winners. This league is open to all players under eighteen and as the schedule has not yet been drawn up there may yet be time for another team to enter.

OULETTE TO BE THE GUNNER

Ex-Lindsay Pitcher Likely to Twirl Against Petes on Saturday.

If the importance of what is at stake and the previous record of the two teams forms any criterion Saturday's Big Four game between Belleville and Peterboro at Riverside Park should be just about the most exciting clash of the season.

The championship of the first half of the Big Four race will depend to a great extent on the result of Saturday's clash and both teams will be out to their last notch to grab off a win.

Jack Oulette who beat the Petes in Belleville a few weeks ago will likely be on the firing line for the Grand Trunks in this engagement, for Williams is expected to get the assignment against the Petes in Belleville. It will be Oulette's first appearance in action here this year.

The game will be called at 3 o'clock sharp.

Informal Conference on Tangier Question.

LONDON, June 27.— (Canadian Press.)—The conference of Spanish, French and British experts regarding the Tangier question, will begin on Friday of this week, and is expected to last four or five days. The discussions will be purely informal. They are being held to determine whether a basis exists for the summoning of the full international conference to settle the future of Tangier. The British do not question the sovereignty of the Sultan of Morocco, who will be represented in any formal conference but they are not ready to admit that France shall enjoy a position of suzerain power by acting through the Sultan. Internationalization and neutralization of Tangier, with the open door for all nations, is the situation favored here.

The French experts, who have already arrived in preparation for Friday's meeting, are: M. De Beamurchais, De Pougnadoresse and Raynaud.

The Spanish are expected to-day or Thursday. They are the Marques De Torrehermosa and Senors Caro, Sangroniz and Ruiz.

PREMIER DRURY LOST NO TIME IN FORMALLY OFFERING RESIGNATION

Conveyed Resignation to the Lieutenant-Governor Shortly After 4 O'clock Yesterday — Hon. G. Howard Ferguson Called on to Form New Govt.

STANDING OF PARTIES

TORONTO, June 27.—(Canadian Press.)—Latest returns in the standing of the parties show: Conservatives 75, Liberals 14, U.F.O. 17, Labor 4, Independent 1. The Mail and Empire says: "Presuming that the Labor and Independent members cast their lot with the U.F.O. this would leave the U.F.O. twenty-two supporters in the next legislature, making it the strongest Opposition group. Hon. W. E. Raney has aspirations to head the group and thus become the recognized leader of the Opposition. With the retirement of F. Wellington Hay to private life, W. E. N. Sinclair, K.C., South Ontario, is regarded as the logical choice as Liberal leader."

Hon. Mr. Raney gave the quietus yesterday to a rumor that he would not be found in the next Legislature Questioned respecting a report that he would in all probability resign his seat rather than go into Opposition, Mr. Raney said: "The report is entirely unauthorized." "You know," he added, smilingly, "I do not mind sitting in the bleachers."

Events Move Rapidly.

Events moved rapidly yesterday in the Provincial political arena. Before even the House standing is known and while some members of the Drury cabinet are as yet uninformed as to their personal fate in the Monday landslide, Premier Drury yesterday conveyed his resignation to His Honor, the Lieutenant-Governor, and his successor, Hon. G. Howard Ferguson, was called upon to form a new government.

Shortly after 4 o'clock Premier Drury called upon His Honor and conveyed to him his resignation. To give the old ministers time to clean up ther affairs and put everything in order, July 16 is the date set for the change of government. Two or three weeks' time is usually given to make the change from the old order to the new. Mr. Ferguson concurred in the arrangement and formally accepted the responsibility of forming the new government.

Cabinet Making.

Cabinet making is the favorite mental pastime of half the citizenship at the moment, but Mr. Ferguson is saying nothing. The one certainty admitted by the Premier-designate last night, is that Charles McCrea, member-elect for Sudbury, is to be the Minister of Mines in the new administraton. In stating that his Sudbury statement to that effect was to hold good, Mr. Ferguson said last night that he had received 25 or 30 telegrams from the north country commending the choice.

Further than that one post, however, Mr. Ferguson was not ready to discuss a cabinet. In the middle of next week Ontario will know who the various men are who are to preside over the different departments. In the meantime Mr. Ferguson is going home to think things over. On Thursday night he is to attend a public celebration in his honor at his home town of Kemptville, and he is to return about the following Wednesday.

QUEBEC DOCTOR SAYS PEOPLE NOT INSANE

When you read the news and observe the queer things people are doing these days, you probably often wonder if the world is going crazy. It is headed that way and unless there's a reaction nearly everyone in civilization will be insane or on the way to insanity in another 25 years, decides Dr. Desloges. He's head of the insane asylums in the province of Quebec.

"Nobody works or plays or does anything normally these days," says Dr. Desloges. "When we work, we work like mad. When we play, we play like mad. Whatever we do, we do it with all the intensity of a crazy enthusiasm."

However, this does not imply insanity, for insanity is a departure from the normal and nothing is abnormal as long as the majority of the people accept it as normalcy. Insanity is a relative condition, not a fixed one.

While cleaning a gun a prominent movie star almost shot the best wife he has had for some time.

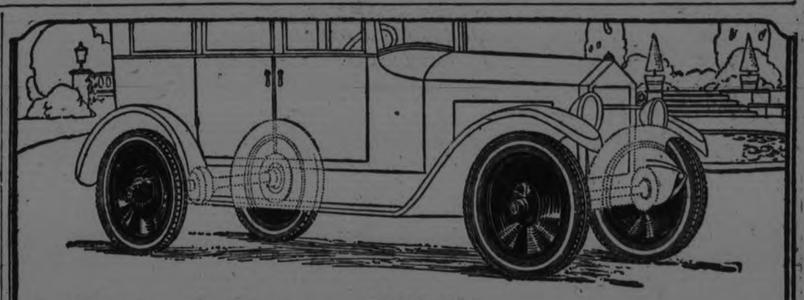

Facts about non-skid tires on all four wheels

THE dream of every tire engineer has been to produce a tire with the *traction* of a *non-skid* tread combined with the *steering ease* of a *plain* tread.

In Dominion Royal Cord Tires that combination is achieved.

On the rear wheels Dominion Royal Cords give all the traction and holding power against side slip that a non-skid tread can give.

On the front wheels the Dominion Royal Cord tread runs straight and true without "climbing" ruts or crowned road bed.

You can increase your mileage by the interchange of tires, front to rear, when the latter become worn; you have no steering trouble and you have the better appearance of a uniform set of tires.

To these advantages add the extra dependability and super service — without extra cost — which you get in Dominion Tires.

Dominion Tires

Built for Canadian roads

DOMINION RUBBER SYSTEM

QUAKERS EASY FOR WAR VETS

The G.W.V.A. Footballers Swamped the Quakers By a Score of 5 to 1.

Very unfavourable weather prevailed last evening at the Oval for the football game between the Vets and the Quakers. The Vets had only ten players, while the Quakers placed on the field a disorganized team which went under by a score of 5 to 1.

A strong wind was blowing right down the field and the Quakers decided to kick with it. Opening exchanges were fairly even. On an individual rush G .Logan opened the scoring with a beautiful goal. Peel now turned up and the Vets settled down to the game. The Quakers forwards forced the play to the other end when G. Logan tested Griffin. In spite of the high wind blowing, the Vets penetrated the Quakers defence on the left wing, Peel centred to J. Wade who scored with an easy shot while Griffin was out of the goal. Play was travelling from end to end. On one occasion the Vets carried the ball right up to the Quakers' goal. J. Wade sent out to the right where F. Wade sent in a splendid effort, but Griffin stopped the ball in mid-air. A few minutes later Logan missed the upright by inches. Dyer sent up the field again T. Monks initiated a move to send across the Quakers' goal. Willshaw cleared to Logan who twice in succession hustled Charlie Griffin in goal without success. Griffin saved from Willshaw for a foul against Hurle. A long shot from Pellow dropped on the cross bar to give Charlie a fright. Quick as a flash Jack Peel beat along the line to shoot hard into goal, J. Wade breasted the ball forward, and shot low to put the Vets in the lead. Half-time Vets 2, Quakers 1.

On resuming, the Vets kicking with the wind soon increased their lead though the Vets centre forward Crowe, gave away a penalty at the other end. J. Willshaw was given a chance to score but he hit Griffin with the ball. Assisted by the wind, the Vets had no trouble in making raid after raid upon the Quakers' goal. J. Willshaw was playing a good defensive game although he was a sick man. Time after time G. Logan and Craig would try to force the play up the field but the wind spoiled their game. Corner after corner was awarded the Vets with no result. J. Wade on his own made it four goals for himself. Just before full time, A. E. Wade increased the score to five. Full-time, G.W.V.A. 5, Quakers 1.

Quakers—Griffin, goal; J. Willshaw and Hepburn, backs; J. Logan, Shaw and Mayette, half-backs; Montgomery, Craig, G. Logan, Croft and Pellow, forwards.

G.W.V.A.—Griffin, goal; N. Crowe backs; H Burrows, F. Dyer and O. Hurle, half-backs; F. Wade, E. T. Monks, J. L. Wade, A. E. Wade, Jack Peel, forwards.

Referee—Jack Clark.

FOOTBALL NOTES

The Thistles will hold a practice game on Wednesday evening at the Exhibition grounds at 6:15 o'clock. All players and members of the executive are expected to be present.

The next meeting of the P. & D.F.A. will be held Tuesday evening after the game.

A DOUBLE HEADER.

The Junior City baseball league will indulge in a double header on Thursday evening. The Adanacs and Thistles will clash in the curtain raiser which is scheduled for 5.30, while the Lakeviews and C. G.E. nine will meet at 6.45.

In the Intermediate leagues the Mercantiles and C.G.E. are scheduled for a meeting on July 3.

SMOKE OGDEN'S CUT PLUG

15¢ per packet

80¢ a ½ lb. tin

If you roll your own ask for OGDEN'S FINE CUT (green label)

STARTS THURSDAY.

Capitol Entertainment

A Classic of the Stage—Made into a Triumph of the Screen

GEORGE BEBAN
—IN—
THE SIGN of THE ROSE

The famous play which developed from a recitation into a vaudeville sketch, then into a stage play which has become as mellow as David Warfield's "The Music Master."

The story that has in it everything you like—everything, sympathy, suspense. The thrill of surprise and the thrills of amazement, and a tender love as well.

—ALSO—
Round Three Of The New Series
"THE LEATHER PUSHERS"
If you saw the other series—or if you didn't—You'll like these.
DON'T MISS THEM !

CAPITOL CONCERT ORCHESTRA.

Last Time To-Night!
Gloria Swanson
Theodore Roberts in the Cast.
As The Reckless Flapper
--in--
'Prodigal Daughters'

Sports

CURLERS GIVEN GOOD PITCHING

No Hits Off Woods and He Fans Fifteen in Midget Opener.

With Clarence Woods pitching a no-hit, no-run g..., at Sacred Heart church grounds last evening Curlers defeated Sacred Heart in a Midget Series contest by the score of 6 to 0. Woods fanned 15 batsmen.

Masterson twirled a splendid game for Sacred Heart, but his support was shaky at times. Woods is the twirler who was seen here with the Lindsay Midgets last season in a semi-final O.B.A.A. game. He had a good team behind him last evening made up of youngsters who are developing fast.

It was the first experience in league ball for most of the Sacred Heart lads.

"Bill" McGee, Vincent O'Connell, and "Bill" Prindible looked after the teams and an interesting and well conducted contest marked the opening of the series.

The teams:

Sacred Heart: Kenneally c; Richea 2b; Masterson p; Grady 3b; McGraw ss; Barne rf, Collins lf; Paquette 1b; Masterson cf.

Curlers: Baird 2b; Fraser lf; Killa-ly 1b; Woods p; Ecobichon ss; Fleming cf; Baker c; McDonald rf; Gray 3b.

Score by innings:

Sacred Heart .. ..0000000—0
Curlers .. ..121200x—6

Umpire: V. Rishea.

Game to-night.

The second game in the series will be played at the Prince of Wales school grounds this evening between Hillcrests and Maple Leafs. Hillcrests will use Conners, who fanned 19 batsmen in the Bantam game on Monday evening, and the Leafs will start Joe Reynolds, who did good work with the Prince of Wales team in the School league.

If you have a swollen hand, soak in water; if you have a swell head, soak with a club.

FIRST LACROSSE GAME OF SEASON

Marmora Juniors Play at Riverside on Thursday Evening at 6 o'clock.

The first scheduled lacrosse game of the season will be played at Riverside Park on Thursday evening at six o'clock between the Peterboro and Marmora juniors. Most of last year's team are out again this year and are showing a lot of improvement. Interest in lacrosse in this city can be enlivened by the encouragement of the public, and it is hoped that there will be a good turn-out to see this game.

ANOTHER CRISIS IN DEMPSEY BOUT

SHELBY, Mont., June 27. — Another crisis which threatened for a time to imperil the holding of the Dempsey-Gibbons world's heavyweight championship bout here on July 4th, was avoided to-day when an agreement was reached between the officials of the Great Falls business men financially interested in the bout and the nine local lumber dealers and labor contractors who hold a mortgage of $85,000 against the arena constructed for the battle.

Repayment of the money advanced by the Great Falls bankers for the second $100,000 guaranteed Jack Dempsey and the reimbursement of local lumber dealers and contractors will be on a pro rata basis, it was announced by George H. Stanton, a Great Falls banker, after a prolonged conference today.

TORONTO, June 27.—Under the Progressive banner, modified by the word Independent, two Toronto women have enlisted, hoping for Ontario Legislative honors. In northwest Toronto the Progressive candidate is Mrs. W. E. Groves, herself an ex-teacher, who has been school trustee on the Toronto Board of Education for four and a half years. She has worked very hard for the Handicapped Child and for the education of the feeble-minded, and has given many addresses in favor of the Adolescent School Attendance Act. Now she feels that the feeble-minded are such a vital problem in Ontario, that their segregation seems inevitable.

Mrs. W. H. Becker, a prominent club woman, is the Independent-Progressive candidate for northeast Toronto. During the suffragist campaign of 1916-17 she was General Secretary in the fight which brought needed reforms for women. She is Chairman of the Citizenship Committee of the National Council of Women, and Corresponding Secretary of the Toronto Federation of Home and School Clubs. Her interest in social welfare and along educational lines is very keen.

TORONTO, June 27.—The Toronto League of Women Voters is doing much educational work preparatory to the coming Provincial elections.

To each candidate will be sent a questionnaire asking him or her to outline their stand on such questions as race-track gambling, Hydro power, radials, adolescent School Attendance Act, care of the feeble-minded and minimum wage. They have prepared a questionnaire on Provincial matters that should make every woman conversant with much needed information if she is to take her place as a well-informed and equipped voter.

Men are known by the company they keep; women by the clothes they keep on wearing.

All the world loves a listener.

The law helps those who help themselves.

SANTAL CAPSULES MIDY
Easy to Take-Quick to Relieve
CATARRH of the BLADDER
Safe, Successful
Each Capsule bears name MIDY
Beware of counterfeits

DANCE
Every Night at the Popular
RENDEZVOUS PAVILION
Bathing Rooms Complete
Bus Service—Bus leaves Albion Sweets at 8 and 9.
Round trip 50c.

Financial News and Views

Canadian Stock Exchange — And Mines — New York Stock Exchange — And Curb Prices

To-Day's Quotations and Opinions and Reviews of the Markets.

NEW YORK, June 27.—(Special.)—Trading began listlessly in the stock market to-day, prices showing little variation from previous close.

Studebaker and Baldwin scored 1-2 point gains, while recessions of equal extent took place in Corn Products and American Sugar. Rails continued indifferent to the striking improvements shown in additional statements of May earnings.

Industrials developed increasing activity at rising prices as first hour progressed. Studebaker recovered to 102 1-8 against Tuesday's low at 100 1-4. Baldwin sold at 121 against 118 3-8, Steel 91 1-2 against 90 3-8, and American Loco 134 5-8 against 131 1-2. Selling of Union Pacific and some of the other investment rails continued, but the Oils showed the best tone of recent weeks, reflecting more cheerful view taken of trade situation. Opening stock market prices: Sinclair 23 3-4, off 1-4; Studebaker 103 3-8, up 3-8; American Smelting 55 3-4, up 1-4; American Sugar 66 1-4, off 3-4; Baldwin 119 1-2, up 1-2; Corn Products 125, off 1-2; Consolidated Gas 57 1-8, off 1-8; United States Steel 91 1-8, off 1-8; Pan-American 65 7-8, off 1-8, "B" 60 1-2, off 5-8; American Cane 88 1-2, off 1-2; Can. Pacific 148 7-8, off 1-8; Atchison, 99 3-4, off 1-4. Further liquidation took place among Investment Rails and high-grade Coppers in late morning reflecting wider dissemination of a bearish circular issued this week by a Massachusetts statistical service.

Floor brokers reported that this selling came from widely scattered sections of the country.

Anaconda broke to around the year's lowest levels at 39 3-8, while Union Pacific established a record 1923 low at 128 and Northern Pacific at 67. New lows on current movement were reached by New York Central, Atchison, Delaware and Hudson. Livermore house were less conspicuous on selling side and it was noticed that Studebaker, Steel and Baldwin and other Industrials recently under pressure not only showed impressive resistance, but were able to score fractional gains while selling of Rails was at its height.

(Quotations supplied The Examiner by Nelson & Martyn, Stock Brokers)

NEW YORK STOCKS.

	High	Low	Close
Allied Chem.	66½	64¾	65¾
Amer. Can.	89½	87	87
Amer. Loco.	134⅝	131½	131½
Amer. Smelters	55¾	54	54
Amer. Sugar	66½	66	66
Amer. Woollen	84⅛	80⅝	81¼
Anaconda Cop.	39¾	39⅜	39¾
Atchison R.R.	99¾	97¾	97¾
Baldwin Loco.	121¼	118¾	119
Balt. & Ohio	46¾	43⅞	43⅞
Beth. Steel	49	47¼	47¼
Cal. Pet.	21⅛	20¼	20¼
C. P. R.	149	147½	147½
Cen. Leather	23	21⅞	21⅞
Ches. & Ohio	59⅛	58	58
Chile Copper	25⅛	25	25
Chandler	50	49¾	49¾
Coca-Cola	76½	76	76
Corn Products	125½	122¾	123
Cuba Am. Sugar	26½	26	26
Cuba Can. Sugar	11⅛	10½	10½
Cont. Can.	45⅜	44½	44½
Cosden Oil	42½	41⅛	41⅛
Crucible Steel	68	63⅛	63⅛
Davison Chem.	33	30⅞	31⅛
Dome	35½	35	35
Erie R.R.	11½	10⅞	10⅞
Erie First	19	17⅞	18
Famous Players	72	70¼	70¼
Gen. Asphalt	27¾	26¾	26¾
Gen. Motors	14¼	13⅝	13⅝
Gulf State Steel	67½	67	67
Houston Oil	52	52	52
Hudson Motor	21¾	20¾	20¾
Ind. Alcohol	47	44	44
Int. Nickel	12¾	12⅛	12¼
Int. Paper	36½	36	36
U. S. Steel	91½	90⅜	90⅜
Westinghouse	54¾	54	54¾
Vanadium	28⅜	26¾	26⅞
St. Paul Pf.	34	32	32¼
St. Paul C.	19¼	18⅛	19
Studebaker	102⅜	99½	99¾
Sinclair	23⅞	23⅜	23½
Royal Dutch	45¼	45	45
U. S. Rubber	42½	39⅝	39⅝
Replogle	13½	13½	13½
Republican	44¼	41⅝	41⅝
Pan-Amer. B.	61	59⅝	59⅝
Pan-Amer. A.	66½	64¼	65⅝
Phila.	44⅜	42⅞	42⅞
New Haven	15½	15¼	15¾
Mid. States	7⅞	7⅜	7⅜
Prod. and Refn.	37¼	35⅜	35⅝
Kelly Spring.	33½	31¼	31¼
Kennecott	33⅜	32½	32½
Con. Gas.	58¾	57¼	58
N. Y. Central	100⅝	98½	98⅝

CANADIAN STOCKS.

	High	Low	Close
Asbestos	54	54	54
Atlantic Sugar	18¼	16½	17
Abitibi	62½	61	62
Barcelona	21½	20	21
Bell Tel.	120½	120	120½
Brompton	39	36⅛	36½
C. P. R.	152	152	152
Can. Steam. C.	15	14	14¼
Can. Steam Pfd.	46½	45¾	46½
Cement	82	81	81
Detroit United	73½	72	73½
Can. Gen.	100	98	100
Laurentide	93	93	93
Montreal Power	120	119½	120
Quebec Rly.	22¾	21½	22½
Riordan Paper	3	2	3
Smelters	25¾	25½	25½
St. of Canada	72	71	71
Span. River C.	91½	90	90
Span. River Pfd.	101½	99¾	99¾
Toronto Rails	79	79	79
Twin Cities	72½	72	72
City Dairy	144	142	144
Brazilian	47½	46¾	46¾

MONEY.

Call—5½ per cent.

BANKS.

Commerce	197	—	—
Hamilton	165¼	165	165¼
Imperial	185	—	—
Union	112½	111	112½
Dominion	193	—	—
Nova Scotia	260	—	—
Standard	208	207	207
Royal	221	—	—

MINES. GOLD

	Asked	Bid
Argonaut	92	91½
Atlas	7	6¾
Baldwin	10½	9⅞
Buckingham	—	10
Clifton	17	16¾
Con. West Dome	26	25
Dome	—	36
Dom. Kirkland	2½	2
Goldale	59	56
Gold Reef	2½	2¼
Hollinger	1220	1210
Hunton	11	10½
Hattie	37	35½
Keora	13	12
Kirkland Lake	38	37
Lake Shore	325	320
McIntyre Mines	17¼	17
Moneta	20½	20
Newray	41½	41
Lorrain	18	17½
Nipissing	575	570
Porc. Crown	13½	12¾
Preston	11¾	11¼
Teck Hughes	138	137
Vip. Con. Mines	—	48
Wakenda	6	—
Wasapika	6	5
West Tree	8¾	8

SILVER.

	Asked	Bid
Castle	—	24½
Crown Reserve	59	58
McKinley	17	16
Mining Corp.	—	250
Peterson Lake	—	11
Wettlaufer	10	—

CHICAGO GRAIN.

WHEAT.

	High	Low	Close
July	103⅛	101¼	101¼
Sept.	103¾	101½	101⅛
Dec.	105⅜	104⅜	104⅜

CORN.

	High	Low	Close
July	83⅜	82	82½
Sept.	79⅛	77⅞	78¼
Dec.	67½	66½	66½

OATS.

	High	Low	Close
July	41½	41	41¼
Sept.	37⅝	37⅛	37⅜
Dec.	39¼	38⅞	39

MURRELL COLLAPSES WHEN EXTRADITION TO CANADA ORDERED

Londoner Protests Against Proceedings at San Francisco and Declares That He "Didn't Do the Killing."

Regains Composure When Returned to Cell.

SAN FRANCISCO, Cal., June 27.—Dramatically protesting his innocence of the crime of murder charged against him in depositions and proofs admitted by Gerald Campbell, Esq., British consul-general here, Sydney Ernest Murrell, alleged murderer of Banker Russell Campbell, of Melbourne, Middlesex County, Ontario, was today ordered held in jail without bail pending issuance of extradition papers by the United States secretary of state at Washington, D. C.

Murrell, who was without legal counsel, charged the representative of the British Government with the introduction of "selected evidence," and vehemently shook his manacled hands in the direction of United States Commissioner Francis J. Krull, pouring out a verbal torrent of protest against the proceedings.

With his eyes flashing, Murrell heard the words of the court, that spelling his return to Canada and the prison in London, from which he escaped at 7.30 o'clock on the evening of September 2, 1921. Then the fighting spirit that has characterized the prisoner ever since he was taken into custody, a month ago, in the State of Nevada, went out of his face and manner. He crumpled slowly into his chair and turned to the United States marshal.

Protests His Innocence

"I didn't do the killing, I didn't do it," Murrell murmured over and over again as he was being led back to his cell in the federal building.

Once again behind the bars the prisoner recovered his nonchalance and consented to tell of his escape from the London prison with his brother, William, and of his subsequent adventure as gambler, prize-fighter and miner, until he fell into the hands of the Nevada sheriff.

This is his story:

"When Bill (his brother) and I were lodged in the London jail and charged with the crime of murder we decided to get away if fortune favored us. We watched for a chance to get by the guards, but that never came. Then late one afternoon while Bill was pacing up and down the cell he stopped suddenly. 'Come here, Sid,' he whispered, excitedly, 'do you see that glitter in that big crack up there?' and he pointed to a big crack up in the corner of the room. I didn't know what was in his mind, but I buckled up and let him stand on my back. In a second he dropped to the floor and in his hand he held two thin steel saws. He looked me in the eyes. 'This means freedom,' he laughed.

"That was the beginning of six weeks of sawing at the bars of our cell. We could only saw for a few minutes a day as we didn't dare take a chance of being caught. Each time we quit we put the saws back in their hiding place. To hide our work we plugged the saw cuts in the bars with soap, which we colored black with paint we scraped off the other bars'

To Montreal

"It was 7.30 the night we escaped. It was darker than it is in California in London at that hour so we got through the window unnoticed. Then we scaled a wall and got into the street. After that we made our way to the Grand Trunk freight yards, where we jumped an eastbound train, after one or two narrow escapes we arrived in Montreal.

"From Montreal by easy stages, hiding the day time and traveling by night, we arrived in Halifax. Three nights later we got aboard an ocean freighter bound for Cuba'

"When we arrived in Halifax we were fortunate in having ample funds, but when we left we were not quite so lucky, as it took most of our money to grease our way by the officials, who found we had no passports.

"Once on board the freighter and out at sea we felt better. It didn't take us long to find we were luckier card-players than the sailors, so when we arrived at Havana we were again well heeled.

"From Havana we worked our way to the coast of Mexico and thence into the interior. In Mexico we found our money made friends for us, but we soon tired of such company, as we could find mostly fugitive Americans, so we decided to cross into the United States.

Into The States

"In January, 1922, we crossed into the State of Arizona out of Mexico, my brother adopting the name of George Conway and I calling myself Bob Brooks. For a while we worked in the mines and then drifted up into Nevada. There we mined a gold and silver mine on shares and made a strike that gave us plenty of funds again.

"On July 4, 1922, under the name of Kid Brooks I boxed a 10-round draw with Jimmy Dunn, of California, and received $1,200 as my share of the purse.

"The piece of bad luck that resulted in my being unmasked as Sidney Murrell came when I got proud and bought an automobile. The car was recognized as a stolen one and Deputy Sheriff Morris Roberts, of Ely, Nevada, arrested me. From there I was taken to the county jail at Susannville, Cal.

"The sheriff at Susannville, after I sawed my way out of jail with a case knife and was recaptured, sent my photo and finger prints broadcast. In Ottawa they recognized me. That's all there is to my story at this time."

Message to Folks

Asked if he had any message fo his mother and sister, Murrell's eyes filled with tears, and he turned away. Then he pulled himself together. "Just tell my folks I'm the same boy that fought in the Dardanelles, and I'm coming home to face the charge."

United States Commissioner Krull held Murrell upon the following showing made by Consul-General Campbell:

Magistrate's warrant from London, identification of the picture of the accused by his mother and others, depositions by Inspector of Detectives Thomas Nickle, of London; Roy E. McCandless, manager of the Home Bank of Melbourne; Stuart Campbell, Robert Alexander Campbell, John Campbell Elliot, John Edward Little and Dr. Roderick Dewar. The accused will not be taken from San Francisco until the writ of extradition issues from the national capital. Throughout the entire proceedings Murrell remained silent as to the present whereabouts of his brother. It is known, however, that the brother was in Nevada three months ago.

Since cats become ghosts, as a ghost expert says, do they become nine ghosts or only one?

Germans are making synthetic camphor—and grabbing a bottle every time they see a French note.

The MOFFAT OVEN
is cool on the outside but HOT within. The heat stays where it is needed
Full information and catalogue will be furnished by your electric shop, or write Moffats, Limited, Weston, Ontario.
124
MOFFATS Electric Ranges

Want Ad Tips by John T. Bartlett

AN ASSET OF CURIOSITY

"That's interesting," remarked my friend, as I finished reading the want ad. "Sounds great.

"But what's the make of car?"

Right there, in the question, was the whole point, as I told my friend. The advertiser hadn't specified the make of car. He had purposely left it out, with clever psychological insight. Otherwise, the want ad. was definite concerning important qualities—the brief mileage driven, the short time owned, the quick response of the motor to any challenge of hill or roadbed, the beautiful Alpine blue of the body.

The message was definite, too, concerning the cash saving the buyer would effect. A cash price was stated. But the make was studiously omitted.

Make is a basic, descriptive fact. In nearly all cases, it would be an error to omit it from one's want ad. This advertiser left it out because he had understanding of the possibilities in carefully aroused curiosity. Like my friend, other readers would question, "What's the make?" What company manufactured the car the advertiser was so enthusiastic about? There was lure in the mystery. The number of inquiries would be large.

When they should come to view the beautiful Alpine blue motor creation, the advertiser was confident it would captivate them. The make then would become a minor detail.

Sales letter experts have a special type of letter they call an inquiry-bringer It is designed to draw requests for information, which the advertiser supplies. With these experts, curiosity of the average person, played on, is standard technique in this situation. The same method can be used on want ads.

Write a want ad. which, more or less indefinitely, promises much. Leave out some basic identifying detail. Used with discretion, this device will pull many want ad. inquiries.

(All Rights Reserved.)

ANNUAL OUTING ST. JOHN'S CHOIR

Regret at Retirement of Mr. Devey Voiced by Rev. Lloyd.

The annual excursion of St. John's Choir to Burleigh Falls per steamer "Stoney Lake," was held yesterday leaving George Street Wharf at 8 a.m. returning at 7.30 p.m. About 90 choirmembers and their friends assembled including the Rev. O. G. H. Lloyd and Mr. W. F. Johnston, (the Vicar and Mr. and Mrs. A. Gibson joining and leaving the boat at Lakefield). A thoroughly enjoyable time made the trip through the canal, river and lakes pass very quickly and at the famous Burleigh Falls Hotel, hostess, Mrs. H. W. Darcy had prepared a delicious dinner, eclipsing (if possible) any of the repasts provided for St. John's choir on fourteen bygone excursions. At the conclusion of the first sitting Mr. Devey called for hearty cheers for Mrs. Darcy and her helpers assuring them that nothing had been left undone both as to quality and service. Auld Lang Syne was also then sung in memory of previous gatherings and this being the last time that combination with Mr. and Mrs. Devey would again assemble. Three pleasant hours were spent wandering amid the beauties of the Falls, the weather being delightful

On the return journey, races were run of at Young's Point, the prizes with exception of two prayer books being very kindly given by Mr W. E. Conway for which he was accorded hearty thanks.

At Lakefield Mr. Charles Coleman not to be outdone by the service at Burleigh Falls. served a delicious supper making short work of the difficulties of service to such a large company, serving dainties as unexpected as they were delightful. Mr. and Mrs. Coleman and their staff were accorded hearty cheers.

The company indulged in singing and dancing at frequent intervals Nearing home the Rev. O. G. H. Lloyd said that he had been asked to voice the intense regret of the choir at the loss of their friend and choirmaster. Mr. R. J. Devey, who with Mrs. Devey left the service of St. John's the end of this month. Hearty cheers left no doubt as to the wealth of esteem and affection felt for Mr. and Mrs. Devey. Mr. Morphet was accorded hearty thanks for so finely carrying through the arrangements without a hitch anywere, a compliment also extended to Capt. Scollard. St. John's choir as constituted under the talented direction of Mr. R. J. Devey, passes into a memory, the majority of the members of the choir having signified their intention to retirement at the end of this month with Mr. and Mrs Devey, whose delightful services in the Chancel, Sunday school and among many members of the congregation will long be remembered.

SHAWL COSTUMES

East India scarfs and Spanish shawls are draped into the most interesting costumes for evening.

PLEATED APRONS

Pleated aprons of crepe or chiffon are worn with plain little frocks of crepe de chine and relieve the plainness without destroying the simplicity.

SASHES POPULAR

Sashes are very popular now, particularly those of chiffon or tissue cloth.

VOICE OF THE PEOPLE

CIVILIZATION.

Editor of EXAMINER:

Sir:

Cable dispatches state that Lloyd George announces that "unless a new temper asserts itself I despair of the future of civilization. Civilizations as great as ours have disappeared owing t the spirit of force." He goes on to say that the substitution of force for right must assuredly and eventually win the world. Leading writers attribute the present prevailing determination of people (often calling themselves Christians) to leave their own way as due to the displacement of classics by science. Classics even if only a smattering bring people in touch with philosophy and prepare the way for the contemplation of the idealism of Christianity.

But science has nothing whatever to do with conscience or conduct and now that we have the Protestant clergy sneering as most of the Bible people are doing (to quote a recent writer) "just as they d—n please." Even the farmer who resented conscription as coercion put prohibition in his platform. What did he care about consistency? He's just going to do as he pleases also. And when men meet under these circumstances and one says to the other, "You're a decent fellow enough but you have no rights except what I give you," then the other says, of course, "if I have no rights when I offer nothing but your prejudices neither have you any rights," and so they go to it.

The war seems to have killed off our leading men and left us in the kindergarten—so that we shall have to work our way up to some sort of reason again and it may take years and years and more wars and bloodletting. When a man can go to the polls and a woman also and say, "I have a right to vote as I please and for whatever I please," without any restraint whatever, without any regard for the basic principles of other people's liberty or the fundamental principles of reasonable human conduct than it is plain that we lack either conscience or brains and perhaps both. For Lloyd George to bluff the people with talk about the Proportional Representation .Then, by the O. T. A., anybody can make wine if made from grapes grown in Ontario, and it is made by the million bottles with away up as high as 33 (thirty-three) per cent. proof spirits and Drury says to the people, "rejoice, you have prohibition," and the people bow their heads and thank him for his noble work. His government had a Last Night Party that put to shame all the shameless orgies and dirty stuff in the annals of public life in Canada and when the legislators and public ask for investigation Drury and the godly Raney say, "Oh No." They suppress it, actually put their foot on it. Again the people bow their heads and say, "What a fine people they are and we are. We're in the very van of Christianity. Even the Saviour, whom the Pharisees called a wine-bibber, was no match for us. This is a great world.

This is the greatest time in the history of the world and we are the greatest people in the world and as there's only one world we've got the whole universe beat." And so it goes. No wonder Lloyd George despairs of us. Let us see that prohibition becomes a law and no longer a mockery.

—J. H. Burnham.

THEATRES

Capitol Entertainment

"THE SIGN OF THE ROSE" APPROXIMATELY TITLED

"The Sign of the Rose." What is the meaning of the title of George Beban's new picture of that name which comes to the Capitol Theatre Thursday, Friday and Saturday.

Often titles are found not to mean a great deal after a photoplay has been seen. Frequently they are discoverd to be more attractive than the picture they adorn. Seldom does a title really express the spirit of a picture or cover the span of its plot. It is refreshing to discover one that does all this.

"The Sign of the Rose," in the first place was written by George Beban its star, who also supervised every detail of the production. The story concerns a humble Italian who enters a flower shop in quest of just one rose for his little dead daughter.

Waiting in the shop is a wealthy woman who has received an anonymous letter demanding that she appear at this rendezvous with a large sum of money which she is to hand without question to a man wearing a rose. In return she will be taken to her child who is held for ransom by kidnappers. Sharing her vigil is a detective eager to apprehend the criminal. He is sure that the Italian (played by George Beban) is the man because he is a foreigner in search of a single red rose. Out of this play of cross-purposes comes the big scene of "The Sign of the Rose." It leaves no one in doubt of what the title of itself means, or its relation to the picture as a whole.

It is doubtful if "The Sign of the Rose" could be as appropriately called by any other name.

stnfcthe eOaceyO!Er

How would you like to see a cop chasing himself because he swiped a couple of bananas?

No Corns

The simplest way to end a corn is Blue-jay. Stops the pain instantly. Then the corn loosens and comes out. Made in clear liquid and in thin plasters. The action is the same.
At your druggist
Blue-jay

WILLIAM FOX Presents
The VILLAGE BLACKSMITH
from LONGFELLOW'S poem
A 1923 Melodrama Direct From its New York Run
Directed by JACK FORD
AT THE ROYAL
LAST TIME TO-NIGHT

AT THE ROYAL.

FOX PICTURE CALLED SCREEN MASTERPIECE.

"The Village Blacksmith," Based on Great Poem, Praised by Critics.

Could Longfellow see the William Fox motion picture adapted from the Cambridge poet's immortal "Village Blacksmith," he would be as pleased as a three-year-old child with a lollypop. Little could the master poet realize, when he wrote the immortal lines which have come down to this age, that the wonderful adaptation could have been made.

Paul H. Sloane, who wrote the scenario from the poem, has compiled a screen masterpiece. All through the scenes of the photoplay the sterling qualities of Longfellow's hero are preserved. The picture has been proclaimed by Broadway critics as a screen masterpiece.

One of the critics has aptly described the picture as "doing for father what 'Over the Hill' did for mother."

Throughout the trials and tribulations of a lifetime the father stands out as the heroic figure in a story about a typical American family. "Toiling, rejoicing, sorrowing, onward through life he goes," sang the poet and so has Paul Sloane depicted the central figure of the story.

In every way "The Village Blacksmith" is a screen masterpiece and it is destined to be one of the greatest film attractions of a year replete with photoplay successes. It will be shown at the Royal Theatre last time to-night.

VETERAN FOR SPECIAL HONOR

WARSAW, June 27 (Associated Press)—When Marshal Foch reviewed a parade of Polish troops during his recent visit to Warsaw, he commented upon a group of white-haired veterans walking as erect as their gathering years would permit. He was told that it was composed in part of members of the revolution against Russia in 1863, and that they all enjoyed pensions from the Polish government.

The Marshal said no more about the incident, but the next day, during a reception by the Warsaw Municipal Council, he walked up to the chairman of the Veterans' Union and, without having told anybody what he was going to do, pinned the medal of the Legion of Honor on the old man's uniform.

take an Empress SHIP to LONDON PARIS BERLIN

4 days Open Sea

From Old French Canada—Montreal and Quebec—to Old World Capitals. Frequent sailings. Everything Canadian Pacific Standard—the ultimate in travel comfort. Also luxurious Monoclass (one class) Cabin Ships—"aristocratic service at democratic rates."
Further information from local steamship agents.
H. B. BEAUMONT, Gen. Agent
Pass. Dept., 1 King St. E., Toronto.
Canadian Pacific
IT SPANS THE WORLD

The Pulse of the World Beats Through the Stock Exchange.

it is necessary to have CONTINUOUS Service — and THIS WE HAVE, with Montreal, Toronto, Chicago, and New York, through CORRESPONDENTS, all members of the respective Exchanges.
WE BUY FOR CASH OR ON MARGIN.
Margins required are only in keeping with GOOD SOUND BUSINESS PRINCIPLES.
NELSON & MARTYN
BROKERS
332½ George Street
Suite "A"
'Phones—229J, 229W, 1736F and 1139W.

Every 10c Packet of WILSON'S FLY PADS WILL KILL MORE FLIES THAN $8.00 WORTH OF ANY STICKY FLY CATCHER

Clean to handle. Sold by all Druggists, Grocers and General Stores

INDIA REPORTS GOOD CROPS

LONDON, June 27 (Associated Press)—According to advices from India the spring crops in that country are the finest that have been seen in many years. Throughout Northern India the granaries, which are well stocked as a result of last autumn's excellent harvest are overflowing.

Prices have fallen steadily for the last six months and now shows signs of touching lower levels than any which have been reached for ten years. Economically the poor man in India today is in a far stronger position than he has been for some years.

We Are Selling at Shameful Prices—

DURING OUR 30 YEAR ANNIVERSARY SALE.

$3.50 Women's Boots, only 25c pair
25c Chambray ..... 10c Yard
Coats' Thread ..... 5c Spool
Crochet Cotton ..... 6c Ball
Mercer. Cotton ..... 8c Ball
55c Floor Oilcloth 44c
60c Floor Oilcloth 48c
35c Floor Oilcloth for 23c
Linoleum, $1.15, for 87c

We are bound to give away a Lot of Goods—2 Yards for Price of One.

Remember Our 30-Year Anniversary Farmers' Binder Twine, Anniversary Price. Come Quick!

R. C. BRAUND
53 PARK STREET.
2d-151

LAKEFIELD----STONEY LAKE
STEAMERS

Will leave Lakefield for the Lake on arrival of Morning, Noon, and Evening G.T.R. Train, which leaves Peterborough at 8.30 a.m., 12.25 noon, and 5.40 p.m. Steamers will leave Stoney Lake to connect with Morning and Afternoon Trains for Peterborough.

For Excursion Rates, Information, etc., 'phone 548, or write

F. G. YOUNG,
Manager.
434 Park Street - Peterborough

Dr. Goodwin
Chiropractor
Palmer Graduate
106-108 Barrie Building
Lady Attendant 'Phone 431
Hours 10-12 a.m., 2-4 and 7-8 p.m.
Office closed Tues. evening and Thurs. afternoon and evening.

Most Urgent Wants

There's a world of interest in the Want Ads. They reflect the urgent desires of various businesses, households and individuals.

The Wants tell what is most needed. If the cook has left, if a worker is needed in the office or factory, if an article of value is lost or found, if there is urgent necessity to sell a piece of property, secure tenants, roomers or boarders—all such conditions are expressed and met in the Want Columns.

The Wants are close to the heart interests of hte people. It is interesting to watch them carefully.

Read the Want Ads.

LOCALS

The Y.W.C.A. Swimming Pool is a favourite spot these days—Lessons will be continued during July, and all intending to take instruction are advised to register now.

Expert car washing done by Roy Wright, Blewett's Livery, Hunter street. 'Phone 50. Res. address, 325 Aylmer street. 3d-153-2509.

DR. T. P. McCULLOUGH,

Eye, Ear, Nose and Throat Specialist, 166 Brock St. Phone 36W. dtf

Duke of Manchester L. O. L. 50 will hold their regular meeting on Thursday, June 28th, at 8 p.m. Conferring of Arch degree. 3d152 2484

HAROLD DUNFORD'S AUTO LIVERY.

Call 224 for Taxi and Auto Service. New Seven-Passenger Studebaker in Service. 78d-199

STRAWBERRY SOCIAL.

A Strawberry Social will be held at C. Hancock's residence, 2nd Con., Smith, on Friday evening, June 29th, under the auspices of Lily Lake Sunday School. Good programme. 2d-151-2788

POSTPONED.

Owing to the death of Mrs. E. A. Peck, the garden party to be held under the auspices of the Women's Guild of St. Luke's church, will be postponed until further notice. 1d152 2798

GEORGE STREET SUNDAY SCHOOL EXCURSION

On Thursday, June 28th, to Gore's Landing for dinner and Wallace's Point for the afternoon. Str. Stoney Lake leaves Geo. St. wharf at 8.30. Adults 60c., children 30c. 2d-151-2783.

CARBON REMOVED.

Have the carbon removed from your engine cylinders by the Oxygen Process. Work done while you wait, without removing engine heads. Satisfied customers recommend this process. H. T. Millard, 225 Hunter street, phone 234J. dtf

TRUNKS, CLUB BAGS ETC.

Our stock of Trunks, Club Bags and suit cases for the approaching holiday season is most complete. Leather goods of different articles in stock. At special prices for holiday trade. W. H. ROBERTS, 182 Simcoe street. Pony at the door. 6d 155 2784

CARD OF THANKS.

To the Electors of East Peterboro:

I thank you for your support and confidence in the past, and to the farmers, regardless of your political views, I appeal to you to come with us as we still have a great work to do, for only in union is there strength and only in being united can we hope to keep our people prosperous and happy.

E. N. McDONALD.

NOTICE.

All members of the Poultry Association are requested to meet at Mr. K. Throop's Barber Shop on Thursday, June 28, at 7.15 p.m., to attend as the guests of the Quaker Oats Co., a motion picture of poultry farms of Canada and the United States.—W. J. Nesbitt, Sec. 1d-151-2796

ALWAYS TO THE FRONT.

Nelson's Typewriter Company has purchased the Typewriter Supplies of Mr. W. J. Sherwood, who has discontinued this line from this date. Ribbons, Carbons, Typewriters, at reduced prices. All goods FULLY GUARANTEED. Our public stenography service is for YOU. Nelson's Typewriter Company, 332½ George street. Phone 229W.

LAKEFIELD-STONEY LAKE BUS LINE

Makes Two Round Trips between McCracken's Landing and Peterborough, and Three Round Trips between Lakefield and Peterborough Daily, except Sunday, connecting with C.P.R. trains leaving for Toronto at 7.35 a.m. ond 3.50 p.m., and arriving from Toronto at 11.52 a.m. and 8.10 p.m. Bus calls at White House, Empress Hotel, Munro House, Johnston's Hotel, and corner Smith and George Streets each Trip before leaving Peterborough.

Thompson's launch, "Mt. Julian," meets Bus at McCracken's Landing each trip with Passengers from or to any point on Stoney Lake.—M. P. Kennedy, Manager, Lakefield. 'Phones 5 and 48. 6d-156-2806

Genuine
Orange Blossom Wedding and Engagement Rings

Exquisitely hand chased with orange blossoms, the favored flowers of brides since the dawn of civilization, our selection includes not only several superb styles of the wedding ring in gold and hard iridio-platinum, but the companion engagement mounting as well.

10-224
Genuine Orange Blossom Rings bear this mark and the words "Orange Blossom". None genuine without them.

WARNE BROS.
Diamond Hall - 349 George St.

AUCTION SALE.

Friday afternoon at Hancock's Auction Rooms. Refrigerator (large), mowers ,lawn hose, parlor suite ,wicker chairs, beds, writing desk, cook stoves ,oil stove, small cottage stove, tables, etc. 1d-151-2802.

MUSICAL KINDERCARTEN DEMONSTRATION.

Thursday afternoon, 3 o'clock, there will be a recital by the pupils of Mrs. Edwards and Miss Masson's Preparatory Classes assisted by some of Miss Perry's tiny dancers. Conservatory Hall. The public is invited. Silver collection. 1d151 2811

AUCTION SALE

Miss Hatton has instructed me to sell at her home 480 Charlotte street on Thursday June 28 a large quantity of furniture and fittings including many pieces of good walnut etc. Sale 1.30 p.m. —W. J. Hancock, Auctioneer. 4d 21 23 25 27

VIOLIN RECITAL.

By pupils of Marie Hoyland, assisted by vocal pupils of Dorothy Allan Park, and pupils of Miss Perry. Conservatory of Music Hall. Tomorrow night. Silver collection. 1d151-2812

GARDEN PARTY

The Ladies Aid of St. Paul's Church are holding a Garden Party at the home of Mrs. R. W. Cormack, 361 Park street on Friday, June 29th afternoon and evening. Admission 10c. Light supper will be served from 5.30 for 25c. Business Girls welcome. Good musical programme in the afternoon. Band in attendance in the evening. Come and bring a friend and spend a pleasant afternoon and evening. 1d 152 2800

"CAMP DAY."

"Yesterday was "Camp Day" at the local Young Women's Christian Association, when a show in aid of the summer camp at Stoney Lake, was held in the reading room and green room of the "Y." Quantities of useful articles were received including canned preserves and pickles, linen, candy and money. There was a good attendance during the afternoon and tea hour when the table was presided over by Mrs. H. F. Foote.

Later the girls proceeded to Crawford's grove where a real picnic supper was enjoyed.

CARD OF THANKS.

To the Electors of East Peterboro:

Ladies and Gentlemen: I wish to sincerely thank all those who extended their support to me on election day and also to those who assisted me so faithfully thoughout the campaign. It will be my earnest endeavor to represent the riding of East Peterborough to the best of my ability, having at heart only the best interests of this banner old province and the people of my own constituency whom I represent.

Yours very truly,
T. D. JOHNSTON.

Society

At the tea and sale of dolls' things held at the home of Mrs. David Mulholland on Saturday afternoon last, by four girls: Mary Mulholland, Arleigh McKone, Clara Morris, and Margaret Borbridge, the very handsome sum of $50.87 was realized by the young girl's efforts. After expenses were paid, a cheque for $44.13 was forwarded to the Peterboro Health Association, in whose aid the tea and sale was held.

Mrs. E. F. Lawrence and her daughters, accompanied by her mother left on Monday for Montreal en route to their summer cottage at Maple Grove, Lake St. Louis, Que.

Mrs. Wm. Hartley, 470 Charlotte street, is spending the week in Oshawa. Mrs. Hartley and Mrs. R. Murduff were among those who attended the convention of the Rebekah Assembly of the I.O.O.F. held in Toronto last week. Both received the Degree of Chivalry during the Toronto meeting.

Dr. and Mrs. D. Carmichael and Miss Agnes Carmichael are in Toronto to-day for the marriage of their son Dr. Hugh T. Carmichael, to Miss Charlotte Greenwood, which takes places in Toronto this afternoon.

The men and women who braved the elements last evening, to attend the strawberry social held under the auspices of the Women's Missionary Society of St. Andrew's church at the home of Mrs. Isaac Pammett, Otonabee, seemed to enjoy the outing, despite the threatening clouds and high wind which rendered the outdoor supper somewhat of an adventure. There were plenty of good home-made viands for the hundred or more people who attended, and a musical programme held in the house, for which Mr. McKone acted as chairman. Readings were given by Irene Breckenridge, Jessie Tully, Mr. J. John, and Ray Pammett, vocal solos by the Misses Grace Allen, Geraldine Collins, K. McCarthy, and Grant Breckenridge accompanied by Mrs. J. A. McKone, the Misses C. Smith and N. Shevlin. Mrs. John Jamieson had charge of arrangements for the section which undertook this garden party.

Mr. Horace Coon of Ingersoll was in the city to-day for the wedding of his sister, which took place this morning.

Miss Frances Routley has gone to Asbury Park, New Jersey, for the season.

Mr. and Mrs. E. A. Bull, and daughter Margaret of Oakville, attended the marriage of Mrs. Bull's sister, Miss Ruby Young, which took place to-day.

Mr. and Mrs. P. G. Christie of Toronto were guests at the Cutmore Young wedding to-day.

Mr. and Mrs. R. H. Hewitt of Port Hope were in the city to-day for the wedding of Miss Ruby Young and Mr. Geo. H. Cutmore.

Rev. Dr. Rose, pastor of Murray Street Baptist Church, is visiting in the Maritime province for a short time preparatory to sailing for Stockholm, Sweden, early in July, where he will attend the assembly of the World's Baptist Alliance, presiding at one of the sessions.

VIOLENT EXPLOSION IN MOUNT ETNA CRATER

CATANIA, June 27.— (United Press.)—A violent explosion occurred in the central crater of Mount Etna to-day, rending the volcano's crest in a southerly direction.

It is feared at the observatory from which Etna's latest manifestations were being observed, that gas toppled into a newly gaping crevice, whence new lava flows are pouring at the greatest speed yet attained by the volcano's molten emissions.

DIED

PECK — At 304 Rogers street, on Tuesday, 26th June. Kittie Revell, beloved wife of Edward A. Peck. Funeral service at St. Luke's Church Ashburnham on Thursday at 3 p.m

SCOTS FOLKS MEETING.

The monthly meeting of the Caledonian Club will be held on Friday evening, June 29th. Business as usual.

Y.W.C.A. NOTES.

Special meeting of all girls in the Senior Dancing Class to-night at 8 o'clock. Junior Dancing class to-day at 5.30. 1d-151-2801

Save Kiddies' Feet and Daddy's Pocket Book

YES, boys will climb—maybe it is an instinct handed down by tree-dwelling ancestry—but they do it—always have done it, and always will.

A tree, a fence, an old building or a trestle—up they go.

And how they wear out shoes. Ordinary shoes seem to last almost no time.

Put Fleet Foot shoes on those youngsters. Fleet Foot are light, flexible, comfortable, *tough wearing* and economical.

They are not Fleet Foot unless the name Fleet Foot is on the shoe.

FLEET FOOT 208

Fleet Foot was originated and is made only by the Dominion Rubber System. The name Fleet Foot is on every pair. It is your guarantee of quality and value.

NATIONAL HEALTH LAWS PREMATURE SAYS MEDICAL HEAD

SAN FRANCISCO, June 27 (Associated Press).—Ray Lyman Wilbur, president of Stanford University, California, and president of the American Medical Association, told delegates to the seventy-fourth annual convention of the association here tonight that national social health legislation should be avoided at this time.

"There is at present no one best way of handling the social relationships of medicine," he said. "Fortunately, there are 48 states in the union, so that experiments can be tried out in them without too much risk. When a good plan is discovered, it can be repeated by other states. Not until we are sure of our ground, is national social health legislation advisable.

"At every step we must be available to help in making wise decisions. To those to whom are delegated the safeguarding of the public health should go the responsibility for our protection against inadequately trained and vicious practitioners of all sorts. Most important in public health is the safeguarding of the death certificate. When anyone who is not a trained physician is allowed to declare the cause of a death there is danger of the spread of unrecognized disease, vital statistics are impaired, and crime is made easier. It is imperative for the life of the state to guard carefully the girth of its citizens to have marriage laws that protect its children, and to know the causes of all deaths.

"The new position of woman as citizen and voter, and the capacity of women to replace men as industrial workers and as administrators, together with the marked shift of women from the home and farm to the congested city with its boarding and apartment houses, have already had their effect on medical practice. The hospital is rapidly replacing the home in the care of the sick and is having an increased relationship to child-bearing.

"When every student in school receives some training in biology, the quack, the "patent medicine" cheat, the aggrandized rubber and manipulator, and the knotted string faddist will have a less fertile soil for their mushroom activities. Since we are alive we need to be able to think biologically about our individual and mass problems if we are to avoid deception and danger.

"For the present we can only expect to get high percentage results in the application of medicine. Every time we learn a new fact, the structure of medicine becomes firmer and more dependable. Near facts must fall before facts. There can be no present finality. Dogma has no place in medicine today. Facts and not authority control.

"We as social animals can make our particular civilization secure only by developing and controlling our food supply and housing, holding aloof our enemies, particularly the microscopic ones, keeping up proper physical standards of individual and group health, and having ideals of service and religion that make life cooperative and wholesome.

"With the spread of general information, decrease in the number of home patients, the increase in hospital beds, the enlargement of office practice, the development of laboratories, the changes in the disease processes due to the betterment of public health, the increasing need of early diagnosis, the enhanced significance of prognosis, and the increase in size and number of cities, the practice of medicine is being remodelled right under our eyes.

"The opportunities before this great association are almost beyond parallel. We have the numbers, organization, intelligence and sympathy, and are in possession of a fund of knowledge which, it applied to the full extent of human deed and human development, would give untold happiness to humanity. We must exercise the patient leadership of the man who knows. No group of men understands human needs better than we."

LATE WANT ADS.

BLOCKED UP SEWERS, SEWER connections from the street line to the house, at reasonable prices. Apply 583 Downie street, or 'Phone 1959M. 6d-156-2514.

TO RENT — FOR MONTHS JULY, August, September, furnished home, brick house, all conveniences: gas, electric, piano. 7 rooms. Reasonable. 'Phone 1305F, 343 Charlotte street. 2d-153-2515.

HIGH WIND CUT LIGHT SERVICE

Parts of the City in Darkness Last Night—Minor Damage Caused.

The vicious electric storm of Tuesday morning followed by last night's big breeze left a trail of trouble for the Hydro staff in this district and also for the Utilities Commission in the city. The evening wind caused most of the inconvenience for H. O. Fisk, manager of the Utilities Commission, and his assistants. At least fifty services were reported out of order, and the entire south west end of the city was thrust into darkness about eight o'clock after the light flickered faintly and fitfully for half an hour and finally was extinguished.

Wiremen who were rushed out to meet the emergency declare that the tops of the trees were swaying through an arc of twenty feet at their tops and that it was positively dangerous to try to work in them. Complaints were numerous in the early evening, but they gradually ceased as the people realized that there was no relief for the night from the gale's disruption of the service.

And while the inconvenience and the complaints worried the manager there was a slightly compensatory new transmission system stood up against the racing wind without a trace of weakness. One pole was blown over in Ashburnham near the Vermont Marble factory but it was the only casualty on that front. That system had been largely rebuilt a year ago. North of Smith street which was renewed four years ago there was no trouble, and on George street all the lights were in operation.

The electical storm in the early morning blew out several coils in the Auburn power house, also hit the Lakefield sub-station, mussed up things at Healey Falls and damaged various transformers in and around the city.

WEDDING BELLS

ANDERSON—COON

At half-past ten o'clock this morning, the marriage was solemnized by the Rev. Harold W. Young, at George street Methodist church of Carrie L., daughter of the late Rev C. H. Coon and Mrs. Coon, 589 Aylmer street and W. Lindsay Anderson son of Mr. John Anderson and the late Mrs. Anderson, of Oxford Mills, Ontario.

The bride, who entered the church on the arm of her brother, Mr. Horace Coon of Ingersoll to the strains of the wedding march played by Mr. John H. Renwick, wore a beautiful gown of orchid georgette, with leghorn hat trimmed with orchid and grey shoes and stockings. Her show er bouquet was of ophelia roses and lilies of the valley. The young people were unattended.

After the ceremony, the wedding breakfast was served at the home of the bride's mother, which was decorated with peonies and white silk clematis. Later, Mr. and Mrs. Anderson left by motor for Ottawa, where they will reside after a summer spent at Brittania a neighboring summer resort. The bride's travelling costume was of grey, with small grey hat and navy wrap.

EAGLETON—BROOKS

The wedding was quietly solemnized yesterday afternoon at George street Methodist church parsonage by Rev. H. W. Young, of Robert W. Eagleton, Jr., and Florence Victoria Brooks, both of Peterboro, Mr. and Mrs. Eagleton were unattended.

CADIGAN—BLUEBIRD.

A very pretty wedding took place this morning at 8 o'clock at St. Peter's Cathedral, when Georgina Maud, only daughter of Mr. John Bluebird, was united in marriage to Michael Earle Cadigan, son of Mr. and Mrs. Michael Cadigan. The ceremony was performed by Rev. John Finn.

The bride was charmingly attired in white crepe de chine, wearing a bridal veil caught with lily of the valley, and carrying a bouquet of Ophelia roses. The bridesmaid, Miss Dorina Russell, wore pink satin, with large black hat, and carried Columbia roses. Mr. Roque Gordon acted as best man.

After the ceremony a sumptuous wedding breakfast was served at the home of Mr. and Mrs. Cadigan. The bridal couple left later for a short honeymoon in Toronto, after which they will reside in Peterborough.

CUTMORE—YOUNG.

At one o'clock to-day, at St. James' Methodist Church, the marriage was solemnised by Rev. J. F. Champan of Ruby Agnes, youngest daughter of Mr. and Mrs. C. H. Young, 167 Aylmer Street, to George Herbert Cutmore, youngest son of Mr and Mrs. G. T Cutmore, of Witney, Oxen, England.

The bride, who was given away by her father, wore an all-grey costume, with gown of satin-faced canton crepe, and hat to match, and carried Ophelia roses. The only attendant was the bride's small niece, Margaret Bull, of Oakville, a dainty little flower-girl, in peach silk, with hat of peach-coloured net, and basket of sweet peas.

The wedding march was played by Mr. Leslie Unitt, and Miss Ruby Quartermaine sang very sweetly, "O Promise Me."

Later, the wedding breakfast was served at the home of the bride's parents, prettily decorated for the occasion with syringa and white peonies.

Mr and Mrs Cutmore left on the 350 train for Toronto and Niagara Falls, the bride travelling in a dress of cocoa-coloured all-tyme crepe, with brown hat, shoes and stockings, and navy wrap. On their return they will reside in Peterborough.

It Pays to Advertise.

Mr. Man—

You *feel* Lifebuoy's healthiness right down into the pores.

After Lifebuoy—you feel cleaner than you have ever felt before.

The delight and comfort of using Lifebuoy are famous around the world.

The odour vanishes quickly after use.

LIFEBUOY HEALTH SOAP

Lb55

Economy is the Easy Chair of Old Age

STRAWBERRIES

The Supply is lighter again on account of the cool wave. It will pay you to keep in touch with us, as we are always ready to buy a quantity at a Price, and give our Patrons the benefit.

CEREALS

Shredded Wheat ..... 2 for 25c
Kellogg's C. Flakes, Pkge., 10c
Puffed Wheat ..... 2 for 25c
Puffed Rice ..... 2 for 35c
Fresh Rolled Oats 6lb. 25c
Fresh Corn Meal 6lb. 25c

SUNDRIES

Pure Gold Quick Tapioca, 2 for 25c
Pure Gold Quick Tapioca, 2 for 25c
Physicians' and Surgeons' Soap ..... 4 for 25c
Nevada Flour, 24lb. Bag 83c
Lima Beans 4lb. 25c
Bulk Cocoa 2lb. 25c
Shredded Cocoanut, lb. 25c
Corn, Peas, or Tomatoes, 2 for 25c

PRUNES

Large Meaty Fruit .... 2 for 25c
Hallowe Dates, lb. 10c

PURE JAM

4lb. Strawberry 90c
4lb. Tin Raspberry 80c

IN OUR MEAT MARKET:

Special in Lamb Chops, lb. 25c
Stewing Veal, lb. 10c
Veal Chops, lb. 25c
Choice Round Steak, lb. 25c
Porterhouse or Sirloin Steak, per lb. 30c
Hamburg, Fresh Ground, 2 for 25c
Machine-sliced Bacon 35c

FITZPATRICK & GERAGHTY
Charlotte and Park *Phones 492-2110*
Rubidge & Dalhousie *Phones 481-2111*

WILL INVESTIGATE CHILDREN'S DEATH

Provincial Officers to Probe Supposed Drowning of Clarke Little Ones

LINDSAY, June 27. (Special.) — This morning T. H. Stinson, K. C., in the absence of County Crown Attorney Anderson at Ottawa, instructed Provincial officers to proceed to Omemee to investigate the mystery surrounding the death of the Clarke children.

County Coroner, Dr. Clarke, who was summoned to Omemee on Saturday last after the finding of the boys, stated this morning that he did not examine the bodies, but simply gave a certificate of drowning. He did not look for any marks or bruises on the bodies.

In connection with the alleged disappearance of Mr. Clarke, father of the children, and his housekeeper, Mrs. Wilbert Fee, of Fee's Landing, stated that Clarke had called at her home in the morning and informed her that he would require no more milk, as he had drive his housekeeper (Marjory Sloan, formerly of Peterboro, to that city, where Clarke's wife had left him over a year ago. He had advertised for a housekeeper and Marjory Sloan had been engaged.

A farm hand in the employ of Wilbert Fee is authority for the statement that it was impossible for the Clarke children to move or use the boat at the landing, as had been alleged. A farmer living near the landing gave the children their dinner shortly before noon on Saturday.

Efficient Housekeeping

The modern idea of economy extends into the household as well as into every branch of business. Most housewives pride themselves upon the fact that their homes are conducted in an efficient, business-like manner.

Every housewife knows, too, that the business of running a house, providing for the wants and needs of the different members of the family and meeting the almost daily emergencies is second to none.

The Want Ads. in the Examiner are a great boon to the efficient housewife. In securing helpers, in purchasing various articles of household equipment, disposing of discarded furniture, in fact in countless ways, the Want Ads. are the housewife's most valuable assistant.

Quitting Business
"SUKLOFF"
293 GEORGE STREET - - - PETERBORO

Store Closed All Day Thursday, June 28th And Great Sale Starts

FRIDAY, JUNE 29th, at 9 a.m.

Watch This Paper To-Morrow. *Salespeople Wanted.*

It's confidence that does it!

STRAWBERRIES

Never Will Be Better This Season, and The Price Is Most Reasonable

15c BOX

THURSDAY HALF-HOLIDAY 4 HOUR SPECIALS.

Sweet, Juicy Oranges, doz. 20c
Canned Pumpkins, 2 cans 25c
Coffee, Our Special Blend 58c
Granulated Sugar, 8 lbs. 95c
100% Whole Wheat Bread 13c

Campbell's Creamery Butter Has No Equal.

PORTER S. WHITE CO.
344 GEORGE ST. PHONE 1906

THE SIGN OF THE ROSE
FROM THE PLAY
Also "The Leather Pushers"
Capitol - To-Night

The Evening Examiner

PROBABILITIES
Fresh easterly winds; occasional rain. To-morrow fresh northwesterly winds mostly fair and cool.

VOL. LII., No. 151 PETERBOROUGH, THURSDAY, JUNE 28, 1923 PRICE THREE CENTS

BRING INFLUX VISITORS HERE

Bay of Quinte Conference Summer School in Peterborough — Commendable Programme.

The Summer School of the Bay of Quinte Conference of the Methodist Church will be held this year in Peterboro, from July 2nd to 8th in George street Methodist church.

The Summer School, the object of which is the study of the Bible, of Missions and of methods of work, has an extensive programme. It opens on Monday evening, July 2nd with a Twilight Service conducted by Rev. George Ross M.A. of Mark street church, continuing until the following Sunday evening, when a sermon precedes the formal consecration and closing.

The message of the president, Rev R. T. Richards B. A. B. D. of Castleton, will be given on the opening evening; Tuesday evening's session will be marked by an address by ex-Premier Drury; and Thursday evening's meeting will include an address by the president of the Conference.

Rev. G. I. Campbell of Toronto, speaks on Friday evening, while a missionary address on Sunday afternoon will be given by Rev. E. W. Morgan, B. A., B.D., of China.

Rev. Archer Wallace of Toronto, takes the Bible study on the different days, his subjects including "The New Birth" "When Temptation Comes," "Things Hard to understand" "Our Relations with the Outsider," "Church Membership," and "The Stewardship Life."

Mission Study and Teacher Training Groups are a feature of the School's programme. On Tuesday morning, Mission Study classes will be led by Rev. E. W. Morgan, B. A. B.D. of China; and Local Church Problems by Rev. G. I. Campbell, E. & S.S. Dept. Toronto. Rev. Jas. E. Beckel of Bethany Conference secretary of Religious Education, leads the Young People's League, his subject: 'Programme of Religious Education in the Local Church," and the Teacher Training Groups on the same morning include Pupil; Rev. W. P. Woodger, B.A., of Grace church, Trenton; Teacher, Rev. W. H. Clarke of Tamworth; Canadian Standard Efficiency Test; Rev. A. E. McCutcheon B. A. B.D. of Little Britain and Canadian Girls in Training, Miss Lina R. Moyer, B.A

On Wednesday morning, Mr. J. M. Greene of this city will speak on "The Distinctive Work of the Sunday School" and on Thursday morning, Rev. A. E. McCutcheon B.A. B.D., of Little Britain talks on "Evangelism in the Sunday School."

Rev. R. T. Richards B.A., B.D. of Castleton president of the Summer School Conference, speaks on Friday morning on "The New Constitution of Young People's Work," and "The Distinctive Work of the Young People's League," is the subject of an address on Saturday morning by E. H. Brown of Port Hope Secretary Conference Y.P.L.

The Twilight Service on Tuesday evening will be by Rev. J. F. Chapman, B.A. on Thursday evening by Rev. Harold Young, M.A. B.D., and on Friday evening by Rev. A. J. Langford.

Each morning session contains an interlude for Physical Drill, and the afternoons are devoted exclusively to rest, recreation and sport, with a boat excursion arranged for Wednesday afternoon from Peterboro to Gore's Landing. An impromptu concert will be staged on Saturday evening.

In a sparrow's nest examined recently were found, among other things, an old railway ticket, a safety pin, half a cigaret, a small buckle, the finger of a kid glove and nearly half a yard of bandage.

Shipping Line to Meet Regulations

LONDON, June 28.—(Canadian Press).—Holland America shipping line has decided to comply with requirements of the United States prohibition law, so far as its ships are concerned it is announced in a Central News despatch from Amsterdam to-day.

HOW AMERICANS VIEW ELECTIONS

Regards Result as Expressing a Desire for Beer and Wine.

DETROIT, June 28.—An undercurrent of popular opinion favoring modification of the Ontario Temperance Act to provide for government sale of beer and light wine is believed the contributing factor to the defeat of the Farmer-Labor Coalition Government of Premier Ernest C. Drury in the Provincial elections Monday.

Political observers see in the result a swing of the pendulum backward from two earlier referendums which unmistakably registered Ontario's preference for prohibition and strict enforcement of the Temperance Act. That the wet element, those only moderately wet and the Moderation League — the latter a strong and well financed organization which has sprung up in the dry provinces the last few years — should turn to the Conservative party for a measure of relief from the aridity which has gripped the province for several years is only natural, observers says. While Premier Drury and his chief lieutenant, Attorney-General W. E. Raney, came out unequivocally for enforcement of the Ontario Temperance Act, and while F. Wellington Hay, leader of the Liberal party, gave the wet element practically no encouragement, G. Howard Ferguson, leader of the Conservative party, held out a ray of hope in the announcement that if returned to power he would submit a referendum, providing for light wines and beer, providing he was convinced that there was a public demand for such a plebiscite. And in Monday's election there was a landslide to the Conservative party. Premier Drury and his Labor coalitionists were routed; the Liberal party captured only a few seats and the victorious Conservatives have a clear majority of 30 or more.

Referendum Predicted.

Both wet and dry elements say the election foreshadows a liquor referendum shortly after the province settles down and Premier-elect Ferguson gets settled firmly in the saddle. It is pointed out that while the Liberal and Conservative parties did attack the Drury Government on its financial record and that the issues of Hydro policy, good roads, timber land deals and even "The Last Night Party" were made to do public duty, the underlying issue was prohibition. Mr. Ferguson, as leader, followed shrewd politics in handling this issue loaded with dynamite. As leader of the party, he was careful in his announced policy, standing four-square for strict enforcement and promising only a referendum if advisable, but he did allow, with no protest, many of the Conservative candidates to make much broader statements. The result was that the wet portion of the electorate, ably prompted by the Moderation League, came to regard the Conservative party as the wet emblem bearer, and on the strength of that hot-wave appeal, coupled with Manitoba voting light wines and beer, Mr. Ferguson swept into power.

Officials whose business causes them to remain overnight at Sing Sing are entitled to demand accommodation in the prison.

OPPOSES PLAN FOR INCREASE OF AIR FORCE

British Labor Leader Declares the Project is a Preface to a New Era of War.

IN BRITISH HOUSE

LONDON, June 28. — (United Press). — Geo. Lansbury, Labor leader, announced Wednesday he will place the following resolution before the annual Labor party conferenc now in session:

"The proposed increased of the British royal air force in competition with the French is the preface to a new era of war. Therefore this party demands that Labor members in Parliament oppose the increase.

"It is, moreover, a crime against humanity to promote a new race of armaments within five years of the end of the last war, which the peoples of the world hoped was the beginning of a new era of peace."

The Labor party conference voted to reject the proposal that Newbold, the Communist member of Parliament, be affiliated with their Parliamentary floor organization by a vote of 2,227,000 to 219,000.

Liquor Question.

After the discussion of Labor's attitude toward the liquor question, a special committee report was issued, depreciating any attempt on the part of the Labor party to commit itself to any particular panacea, and declaring the Labor party sees the key to temperance reform in taking the entire manufacture and retailing of liquor out of the hands of those finding profit in promoting the utmost possible consumption of it.

DOMESTIC BERRIES REPLACE IMPORTED

Fruit From Niagara Peninsular and Home Markets of Good Quality.

This is the season of the year when domestic fruits and vegetables start to come into the stores. The forced fruits and hothouse products of far-off places are a boon to Canadian housewives, looking for something in the tiresome spring months to tempt jaded appetites, but there is something fresh and new about our own, later, home-grown fruits and vegetables. The berries from the Niagara Peninsula or our own local gardens seem riper and more tasty than the paler berries from far away, and there is a tang to the fresh cabbage and beets and carrots of Canadian growth that has no duplicate in foreign markets.

Strawberries are plentiful this year, and of good quality. Cherries are expected shortly, perhaps by the end of this week. Mr. W. J. Oke, whose cool warehouse contains so many of the good things that contribute to the joy of life, anticipates the same method of buying as prevails in the early strawberry season, when, although the fruit is at its best and freshest, and often at a low price, people do not buy to any extent, waiting for the last few weeks. Probably the housewives have a certain schedule for doing up fruit, and if the berries come very plentifully, as in this season, when a hot sun brought them to perfection quickly, they are not ready for them.

Tomatoes from Mississippi in tall crates stand in this same warehouse; green and hard when they arrive, ripening slowly in their jackets of pink tissue paper. These require four or five handlings, if they remain long uneaten, to pick out the culls that manifest themselves from time to time.

Green bananas are piled up in a car on the siding, with their long stalks cut off roughly. They are consigned to the lower regions of the warehouse, where they hang suspended from the ceiling, slowly turning yellow with advancing age.

From far-away Brazil come the "large washed" nuts that the children call "nigger toes," so popular at Christmas time, with their firm, white meats. Behind their growth is a century of careful, slow maturing, for Brazil nut trees do not bear fruit until they are a hundred years old, and then they require careful cultivation to produce the best, large nuts. The uncultivated trees in the swampy districts have a poor quality of fruit.

A good quality of new potato is coming in from Virginia, and the price is up five cents on the measure.

Dairy butter is up a cent a pound in most stores, with eggs selling at twenty-one and twenty-two cents a dozen.

Hogs on the hoof still continue to decrease in price, with a difference of twenty-five cents on the hundred for the "thick, smooth" and thirty cents a hundredweight for the "select, graded," from last week's quotations.

The Prince of Wales receives an average of more than 700 letters daily and frequently the number is as high as 1500 or 1600.

Miners Discussing A New Scale of Pay

WASHINGTON D.C. June 28.—(Canadian Press).— Public sentiment will tolerate no suspension of anthracite coal supply this year. Federal coal commission to-day informed convention of Union miners delegates now in session at Scranton, Pa., considering new wage demands.

In a letter signed by John Hays Hammond, commission's chairman miners were urged to seek understanding with operators representatives and particularly convention was asked to "leave all questions open for nominations in committee."

VOICES A PLEA FOR GERMANY

Veiled Condemnation of France's Reparations Policy also Conveyed in Note From Pope.

ROME, June 28. (United Press.) —Considering the grave responsibilities resting upon us and upon those responsible for the destinies of the people, we once more entreat them to examine the different questions before Europe, and especially those of reparations, with a Christian spirit, Pope Pius XI wrote on Wednesday in a Pontificate addressed to Cardinal Gasparri, voicing a plea for Germany, and a veiled condemnation of the French reparations policy.

Declaring that "Hatred is a steady menace of a new and more ruinous conflagration in Europe," Pope Pius stated that "the situation had not improved since the Genoa conference a year ago."

"Instead, it has grown worse, justifying grave fears for the future," he wrote.

Grave Suffering.

"This saddens our hearts. It is well known to you who daily witness our particular cares that as the father of the whole Christian family, we cannot remain indifferent before the dangers threatening our children.

The Pope declared "every endeavor must be made to relieve the grave suffering of the present hour, and every occasion must be seized that will restore peace."

"In view of the new proposals for preparing to re-open diplomatic conversations to find a peaceful solution of the questions agitating the whole of Europe, and thus indirectly all nations, we deem it a duty to raise anew our disinterested protest, unbiased, and with benevolence for all."

"Considering the grave responsibilities resting upon us and upon those responsible for the destinies of the people we once more entreat them to examine the different questions, and especially those of reparations, with a Christian spirit, uniting in right and justice that social charity upon which rests perfect civil intercourse.

"Should a debtor in order to repair damages suffered by the populations of towns once prosperous and flourishing show a sincere desire to reach a definite and equitable accord, justice and charity, as well as every interest of the creditors seem to counsel not exacting from the debtor what he cannot give.

"Likewise if it is just that creditors should have guarantees proportional in importance to their credits, and such as will assure collections on which vital interests depend, we leave it to such creditors to consider whether it is necessary to maintain at all costs territorial occupations implying heavy sacrifices for both the occupied and occupying countries, or whether it is not rather preferable to resort even though gradually to more proper and less odious guarantees.

A Direct Message.

"Once both parties accepted such peaceful terms and ended their bitterness and territorial occupations it would be possible to reach that sincere pacification and peace which is indispensable for economic reconstruction and is ardently desired by all.

"This pacification and reconstruction is such a great blessing for all nations as to justify any grave sacrifice."

The Pope concludes that these blessings can only be obtained by the favor of God.

The Pope's letter is interpreted as a direct message to France, and complicates the relations between France and the Vatican which were tending toward a reapprochement.

Poincare has recently declared that the Vatican supported the French policy, Wednesday's message refutes this, placing the French premier in an embarrassing position with the Communist and anti-clerical group of the French Chamber who bitterly oppose any vatican leanings.

Significance is also seen in the fact that the Vatican's plea backs up both the English stand and that of Premier Mussolini of Italy.

It will strengthen the morale of the great Catholic groups in South Germany, Austria and Hungary.

ON TUESDAY, JULY 3RD STR. ISLINDA WILL LEAVE GEORGE STREET WHARF AT 9 A. M. WITH PASSENGERS AND FREIGHT FOR STONEY LAKE POINTS, AND WILL CONNECT WITH NOON TRAIN AT LAKEFIELD. 2d28 30 2817

REMINDER FROM CROWN ATTORNEY

Copies Of Judgment Handed To Members of The County Council.

Copies of the judgment delivered by Mr. Justice Latchford in 1918 in favour of Crown Attorney Hatton in his claim against the County of Peterborough were distributed among the members of the County Council during their session

The order made on that occasion awarded the plaintiff $466.66 for rent and $64.00 for furniture, and also directed that the County should provide Mr. Hatton with proper offices necessary for him to carry on his work as Crown Attorney and Clerk of the Peace.

This order was made without prejudice to the plaintiff's right to bring action against the County in respect of any omission on the County's part to supply him with fuel, light, stationery and furniture in compliance with the statutory provisions in that behalf.

Mr. Hatton has not occupied any office at the Courthouse.

WILL TRAWL WITH CABLE NEXT TIME

Dan Simons Lost Biggest Fish Ever, When Line Snapped During Fight.

Dan. Simons has placed an order with E. B. Fowler for a special Hood-Haggie, made in Scotland cable, against his next fishing trip at Rice Lake with Tom Hooper. Ordinary lines are not to be trusted after their experience the other day out in front of Harwood as they were paddling along toward Idyl Wyld along the rice bed. After that, the impersonator of Jiggs of George McManus's famous comic strip and the musical comedy, "Bringing Up Father," decided to take no chances the next time he throws out a riffling spoon into Rice Lake First he got a strike that nearly upset the boat, and then, as Dan let out the line a bit in a desire to drown the fish rather than endanger the life of his host Hooper, he began to realize that it was no sunfish on the business end of his silk line. For five or ten minutes Dan used all the skill at his command, backed up by the advice of friend Hooper, and just as his imagination was measuring the length and the weight of the monster, and as he was wondering how he could ever drag it aboard, the line snapped with a recoil that nearly capsized the canoe. Away went the visions of the man-eating shark, or whatever it was, dangling as a prize capture in front of Eddie Wright's shop, but in their train came the determination that next time he goes fishing he will have a hundred yards or more of cable, something stout enough to snub even the Leviathan.

HO! FOR STONEY LAKE.
UP THE CANAL ON DOMINION DAY, JULY 2ND, PER STR. STONEY LAKE LEAVING THE GEORGE STREET WHARF AT 8 A.M. MUSIC FOR DANCING. MEALS ON BOARD. ROUND TRIP $1.00. CHILDREN 50c.
2d28 30 2816

DRY WOOD FOR SALE.
WE HAVE JUST RECEIVED A SCOW LOAD OF HEAVY DRY SLABS, ONE HALF HARDWOOD, CUT IN TWELVE INCH LENGTHS. ORDER NOW. THE PETERBOROUGH LUMBER CO., LTD., 163 HUNTER ST. 'PHONE 545.
3d-154-2813.

J. M'CAUSLAND TO PRESS FOR O.T.A. CHANGE

Declares Good English, Irish and Scotch Stock Look For Their Glass of Beer.

A DEFINITE PLEDGE

TORONTO, June 28. Canadian Press.— J. A. McCausland, the Conservative member for South west Toronto, in the newly elected Legislature this morning, definitely announced that the first thing he would do in the next session of the Legislature would be to press for a change in the Ontario Temperance Act.

"We cannot hope to get good English and Irish and Scotch stock into this province if they cannot get a glass of beer," said Mr. McCausland. "They will not come. We will keep on filling up with foreigners—we have too many of them now."

Power Rights.

Mr. McCausland said that he would also demand an improvement in the control of power rights and transportation in the north country.

NO INFORMATION TO NEWSPAPERS AHEAD OF COURT

Delorme's Counsel Raises Objection That Features of Case Were Revealed First to Press.

TRIAL IS RESUMED

MONTREAL, June 28.—(Canadian Press).—That information had been published in local morning paper concerning features of the Delorme case prior to its having been given in court was an objection advanced by C. H. Cahan K.C., Counsel for the Defence, when the case of Father Delorme, indicted for the slaying of his half-brother, Raoul, was resumed this morning.

This information, said Mr. Cahan had emanated from Crown officers.

Crown Prosecutor, R. L. Calder, K.C., addressing the Judge Sir Frances Lemieux, declared that what had been published in the newspapers in question had apparently been obtained by some reporter having overheard a conversation between the two officers in question between Dr. McTaggart and himself. No information in the hands of the Crown Counsel would be given to newspapers before it was given in court, said Mr. Calder.

Book of Theories.

Argument and counter argument, regarding the competency of Detective G. J. Lajoie as a witness were heard this morning.

Lajoie, who is not now connected with the city detective department, having resigned as he testified on account of conflicts with his colleagues arising out of this case some time ago, wrote and published a book entitled "My Impressions of the Delorme Case." Lajoie was called to the stand by R. L. Calder, K.C., counsel for the prosecution, but witness was at once objected to by Alleyn Taschereau, K.C., counsel for the defence, who questioned the competency of Lajoie on the ground that he had made definite statements in his book which prejudiced the case. Lajoe rejoined that these statements were theories which he as a detective had advanced in reconstructing the murder.

HOUSE OF DAVID IN FINAL DECREE

Hansels To Get $24,078 From Benjamin Purnell and His House.

GRAND RAPIDS, Mich., June 28. — A final decree in the suit brought by John and Margaret Hansel formerly of Nashville, Tenn., against Benjamin Purnell and the House of David at Benton Harbor, was filed in the Federal Court by Judge John Sater, of Columbus, O., in which he—

1. Overruled the application made by the House of David for a rehearing.

2. Awarded the Hansels $24,078.08 with costs.

3. Overruled the defendants' request for the appointment of a receiver.

The amount of the judgment was considerably higher than had been estimated at the time of the filing of the opinion. It was then thought the Hansels would receive about $15,000.

PETERBOROUGH MASONS AT PICNIC IN COBOURG

About forty Royal Arch Masons and their wives and ladies motored to Cobourg yesterday afternoon to attend the annual picnic of R. A. Masons in this district. Ten Chapters were represented with a total attendance of three hundred, including guests.

A programme of athletic events filled in the afternoon, Corinthian Chapter of Peterborough being successful in winning the soft ball competition, in which were entered teams representing each Chapter. Cobourg Chapter was runner-up.

Most Excellent Companion R. H. Spencer of Trenton, Grand First Principal of the Grand Chapter of Ontario, was in attendance and presented the prize to Corinthian Chapter. This was a beautiful R. A. banner.

After a picnic supper dancing was enjoyed in the pavillion at the park.

Great credit must be given to District Superintendent I. A. Humphries of Campbellford, who was in a very large measure responsible for the arrangements.

LOCAL RESULTS.

The results of the 1923 Interschools rifle competition conducted by the Royal Military College, Kingston, have been announced. Hamilton Collegiate Institute, which won the shield last year, wins it again this year with 197 points, and Kingston Collegiate Institute comes second with 195 points. Peterborough Collegiate Institute is included in the list with a total of 150 points.

Fisheries Treaty Properly Endorsed

LONDON, June 28.—(Canadian Press). — British Government officials consider the fisheries treaty signed between the United States and Canada as an affair between those Government and as not requiring ratification by the other British Dominions it was stated in authoritative quarters.

TRAIN SERVICE IS APPRECIATED

Railways Committee Acknowledge Prompt Response of C.N.R. To Local Request.

Appreciation of the prompt action of the Canadian National Railways in extending to Peterborough the terminus of the new fast train to and from Toronto through Lindsay, and also in adding a sleeping car to the train for Montreal for the accommodation of passengers from this district was expressed by the Railways and Parks Committee last night.

At the same time attention was called to the need of a shelter at the Auburn Station and it was suggested that such an improvement would be a convenience for people going into Peterborough.

Ald. Turner, the chairman, reported that he had given the contract for the painting of the bandstand in Victoria Park to George H. Duncan.

The committee approved of the repairs to the grand stand at Riverside Park, as detailed by Ald. Turner, and authorised him to have the rest of the plans carried out to make the stand absolutely safe. The cost of these alterations, which are in T. Ephgrave's hands, is estimated at more than $900.00.

A dressing-room for women will be provided at the Lake Street bathing beach, and the committee recommended that the dressing quarters at both the Inverlea and Lake Street beaches be kept open on Sundays, and that the caretakers remain on duty and be paid for the extra work on the certificate of the chairman.

Mayor Taylor was requested to call the attention of the Royal Humane Society to the bravery of John and Fred Murphy in saving several persons from drowning.

CLARKE BODIES WILL BE EXHUMED

LINDSAY, June 28. — County Crown Attorney Anderson, who returned from Ottawa this morning, stated that he will instruct County Coroner Clarke to hold an inquest into the death of the little Clarke children, whose bodies were found floating in Pigeon River, near Omemee, Sunday. Undertaker Morcombe, of Omemee, is awaiting instructions to exhume the bodies.

Miss Sloan, who was held over night by the Peterboro police, was released this morning on bail of $500 and will appear on Saturday morning for trial.

SUICIDE UNIDENTIFIED INFORMATION WANTED

The following communication has been received by Chief Constable Newhall, and anyone having knowledge of the man described should communicate with the local police force.

From the office of the Chief Constable, Toronto:—"A man registering as Richard Swift committed suicide in a hotel in this city on June 16. He is described as follows:—age 35 years, height 5 feet 8 inches; weight 175 pounds; dark hair; clean shaven; third tooth missing left upper jaw; operation scar 3 1-2 inches long on right side abdomen; was wearing shabby grey tweed suit and tan shoes."

A.O.H. MOONLIGHT.
STEAMER STONEY LAKE LEAVES GEORGE ST. WHARF THURSDAY, JUNE 28TH. AT 8 P.M., CALLING AT MARK ST. WHARF. EVERYBODY COME.
2d-152-2808.

THREE GERMAN SUB. OFFICERS ARE PRISONERS

Escaped Allies After Their World-War Exploits, Now Held by the French.

GET STERN JUSTICE

LONDON, June 28. Canadian Press —Three German U-boat commanders, who escaped from the arm of the law after their exploits in the war, are now prisoners of the French in the Ruhr and are likely to receive stern justice, says the Dusseldorff correspondent of the Daily Mail.

The first of these is Paul Audler, who commanded the submarine 9-A. He is now charged with complicity in the explosion that partly wrecked the Rhine-Herne canal.

The second is Otto Horden, accused of sabotage in the Bochum district.

The third is commander Rose who navigated theU-53 in its trip to the American coast in 1915. He is now suffering from the effects of a severe beating administered by Belgian officer whom he insulted.

RESOLUTION FOR LEVY ON CAPITAL

British Labor Party Determined to Keep This to the Forefront.

LONDON, June 28.— (Canadian Press).—A capital levy on a graduated scale on fortunes from £5,000 upwards became an integral part of the British Labor's Party's program to-day, when a long resolution dealing with national finance was adopted by the party conference in session in Queen's Hall. Charles G. Ammon Labor member of parliament for Camberwell, in moving the resolution, said the capital levy was the keystone of the whole future of labor finance and instead of apologizing for it the party was determined to keep it to the forefront in its program.

The resolution declares that the policy of Labor is to redeem a substantial portion of the British National debt by a levy on capital, with a saving in annual interest and sinking fund thereby being affected, together with other economies, notably an amendments, and by the taxation of land values.

ST. ANDREW'S
SUNDAY SCHOOL EXCURSION, FRIDAY, JUNE 29TH, 1923.
STEAMER STONEY LAKE TO HARWOOD.
ST. STONEY LAKE LEAVES GEORGE ST. AT 9 A.M.
STREET RY. WHARF 9.30.
3d152 Tickets 75c

VIMY RIDGE L.O.B.A. WILL HOLD THEIR ANNUAL MOONLIGHT EXCURSION, FRIDAY EVENING, JUNE 29TH. ORCHESTRA FOR DANCING. REFRESHMENT BOOTH. TICKETS 25c.
2d153 2815

BIRMINGHAM SHAREHOLDERS IMPORTANT NOTICE.
THE MONTREAL SYNDICATE HAS TELEGRAPHED TO CLOSE UP ALL OPTIONS TO PROTECT HOLDINGS AT ONCE.
THE BIRMINGHAM SHAREHOLDERS COMMITTEE ADVISES ALL CANADIAN AND AMERICAN SHAREHOLDERS IN CANADA DESIRING TO PROTECT THEIR INTERESTS TO GET IN TOUCH WITH COMMITTEE MEN IMMEDIATELY:
MR. S. J. BRADLEY, 33 LAFAYETTE AVE., OR
MR. W. R. DEAN, MUNRO HOTEL, OR
Mr. JAMES A. WRIGHT, ENGINEER FOR THE MONTREAL SYNDICATE, AT THE MUNRO HOTEL.
6d-153-2756.

DETROIT CASHIER FALLS TO LURE OF GAMBLING TABLE

Confessed to Embezzlement of $8,993.50 to Satisfy His Craze for Rolling the Ivories—Shortage Dates Back to 1922

DETROIT, June 28 — Dice rolling over green baize covered tables in Detroit gambling dens took from Tailey Piper, 26 years old, assistat cashier of Grinnell Brothers, Woodward Avenue, $8,993.50 which he had embezzled from his employers. Piper confessed to the detectives.

Piper pleaded guilty when arraigned before Judge Charles L. Bartlett in the Recorders' Court, and his bail was fixed at $20,000 with two sureties. He is to appear before Judge Pliny for sentence.

Piper was arrested on his return from a three weeks' vacation in Fairfax, Ala., where his wife and two children now are.

"They know nothing about my trouble," he said. "While I was down South I decided the only thing to do was to confess, and I did so on my return. I know I have done wrong and I want a chance to make good the loss my employers have suffered."

Auditors examining Piper's books recently report they found the shortage. Amounts between $200.00 and $1,200.00 had been taken by Piper on the average of every second week, it is alleged. The shortage in the accounts, officials of the company stated, dated back to October, 1922.

Piper had been in the employ of the music firm for more than two years. He is a college graduate, and is a veteran of the World War.

A Joyous At-Home
The Members of the Women's Liberal Conservative Committee and All Women Workers and Supporters are Cordially Invited to be Present
at MR. BRADBURN'S COMMITTEE ROOMS, 309 GEORGE STREET
(Opposite the Barrie Building), on the Evening of
FRIDAY, JUNE 29TH, AT 8 O'CLOCK
For a GENERAL RE-UNION AND SOCIAL EVENING.
Light Refreshments will be Served. Please Come!
Mrs. Howard Fallis, Pres. Women's Assn.
Mrs. Roland Denne, Secy. Women's Assn.
4d 153

West side, Cottage, newly decorated and painted, in good locality, good lot—$1,200.00, with a $200.00 payment.
7-Room Brick Dwelling, complete; terms $4,000.00
6-Room 2½-Storey; easy terms $2,500.00
Few Real Good Farms at Reasonable Prices; good Buildings.
5 Acres and New Brick Dwelling, 3 minutes from City limits. Would exchange for City Property.

TAYLOR & HOWDEN Real Estate Phone 1462 144 Hunter Street

AUTOS FOR SALE

FOR SALE— OVERLAND SPECIAL in excellent condition; reasonable. 208 Charlotte street. 6d-154-2449-1w.

HOUSES, REAL ESTATE

CORNER LOT, 30 x 80 FEET, CORNER Robinson and Rogers streets, East City. Beautiful building lot for sale. Apply 11 Brown street. 3d-154-2526.

FOR SALE—8-ROOMED HOUSE, IN good locality; all conveniences. A snap for quick sale. Owner leaving city. Apply Examiner for address. 3d-153-2498.

FIVE-ROOMED COTTAGE FOR sale, with water and lights, and good garden. Price $1,100. Front and side verandah. Central to the works. Easy terms. Apply to No. 4 Edison avenue. Mr. John Birdgeneau. 3d-154-2546.

FOR SALE — FRAME HOUSE AND building lot combined, gas, water and lights. Frontage 49 feet; depth 198 feet, $1,300. Terms reasonable. Apply evenings, 549 Cedar street. 6d-155-2479.

FOR SALE—WEST PART LOT 116, with or without timber, also broken lot 117, good water front. Harvey. G. Galvin, 324 Charlotte St. 52d-159-1280

FOR SALE—NEW HOUSE WEST end, desirably situated, modern in every respect, hot water heating, oak floors throughout; built-in refrigerator; easy terms. Apply 437 George street. dtf.

8 ROOMS, FOR SALE. SQUARE plan. All conveniences. Fire place. 50 x 114. $4,200. Consider offer. 186 Hunter street east. 3d-154-2541.

FOR RENT

FURNISHED BEDROOM TO RENT; location central. Gentleman preferred. Apply Examiner for address. 3d-154-2521.

FOR RENT—HEATED APARTMENT, Grand Central Building. Immediate possession. Apply 437 George street. dtf

FURNISHED HOUSE TO RENT — Hot water heating, fire places, hardwood floors, large verandahs, balcony, central. 'Phone 1337W. 6d-153-2414.

GARAGES TO RENT, CENTRAL. Also storage space. 'Phone 424. 3d-154-2532.

HOUSE, SIX ROOMS, TO RENT, newly decorated. Water, toilet, gas, electric light. Large garden. Opposite Victoria Park. 106 Murray street. 3d-151-2443.

ROOM TO LET—LARGE FURNISHED, modern improvements, superior locality. Apply at Examiner for address. 6d-153-2389.

ROOM FURNISHED, TO RENT. Gentleman preferred. Apply 209 Simcoe street. 3d-154-2520.

TO RENT— HOUSE ON BOLIVAR street. 'Phone 1751W. 3d-152-2477.

TO RENT—BRICK HOUSE, MODERN. Apply 471 King street. 3d-152-2482. 6d-151-2369

TO LET— APARTMENT, 5 ROOMS. All conveniences. Apply Dorsil's grocery, Lock and Aylmer street. 'Phone 1018. 3d-153-2499.

TO RENT— NICELY DECORATED flat, Three rooms, summer kitchen. Conveniences. Also garage. Apply 183 Antrim. 3d-154-2529.

TO RENT—FURNISHED COTTAGE, in Chemong Park, nicely situated, convenient to Chemong spring, two bed rooms downstairs, also upstairs. Kitchen, open air dining room, wire screened, large living room, good cistern. Apply to Alex. Elliott, 'Phone 971, 351 Park. 3d-26-28-30-2775.

TO RENT—NO. 173½ SIMCOE ST. Suitable for store or office. Immediate possession. Apply 437 George street. dtf.

TO RENT — FOR MONTHS JULY, August, September, furnished home, brick house, all conveniences, gas, electric, piano. 7 rooms. Reasonable. 'Phone 1305F, 342 Charlotte street. 3d-153-2515.

FOR RENT— HEATED OFFICE on George street. Apply 437 George street. dtf

TO RENT — $15 PER MONTH—7-roomed frame house and garden, also cottage $12 per month, and a garden southwest part of the city. Apply 293 Dalhousie street, or 'Phone 273J. 6d-154-2461.

8-ROOMED HOUSE TO RENT, FURnished or unfurnished. Apply 583 Aylmer street. 6d-157-2524.

NOTICE

NOTICE—CHIMNEYS AND FURnaces cleaned. Phone 1851W.

NOTICE — CHIMNEYS CLEANED and roofs repaired and painted. Phone 1851 W. 26d-158-1818

F. BARRETT—CONTRACTOR AND builder, alterations and repairs—hardwood floors. 72 Benson avenue. Phone 1764J. 26d-712-554

NOTICE—HENRY BROS., CARPENters and builders. Estimates given on new and repair work. Hardwood flooring a specialty. 'Phones 1024 or 2009W. 14 Murray street. 78d-175-1909

NOTICE— HOUSE CLEANING
NOW MOTHER WHAT ABOUT cleaning the windows. Don't worry about those, W. Foster, City Window Cleaner, will look after that, also the storm windows. 'Phone 1363W.—W. Foster, City Window Cleaner. 78d-165-1644

FOR SALE

BOSTON TERRIER MALE PUPPY for sale. Enquire 273 Burnham. 3d-154-2543.

DEW WORMS FOR SALE—PHONE 1763J. 26d-168-2285

FOR SALE — CABBAGE AND TOmato plants. Apply 10 Victoria avenue. 3d-153-2501.

FOR SALE —4 BURNER OXFORD gas stove. Nearly new. Apply 187 Lock street. 3d-154-2528

FOR SALE — YOUNG DRIVING horse and runabout buggy. Apply Examiner for address. 3d-153-2510.

FOR SALE—TENT, SIZE 17½ x 20, 3 foot wall, good condition. 'Phone 1314J, or apply 19 Park street, north of Lake street. 3d-153-2490.

FOR SALE — FIRST CLASS McLaughlin runabout buggy, and set of rubber trimmed single harness. C.P.R. Bridge, south of Lift-Lock. 3d-152-2483.

FOR SALE—GARDEN HOSE, NEARly new; hammock, wash boiler, all in A1 condition. Apply Examiner for address. 3d-153-2503.

FOR SALE—14 FT. CEDAR HULL suitable for a motor boat. Apply 5 Dunlop street.

FIRST-CLASS BUSINESS FOR SALE in one of the best residential sections of the city. Good reasons for selling. Apply 293 Dalhousie street. 'Phone 273J. 4d-152-2460.

FOR SALE—2 HEN HOUSES. Apply 8 Benson avenue. 3d-152-2464.

FOR SALE—PIANO, IN GOOD CONdition. Apply 492 George street south. 'Phone 1088W. 4d-153-2782.

FOR SALE—GIRL'S SERGE CAPE, of good quality, also good tweed coat. Size 18 years. Apply Examiner for address and 'phone number. 2d-152-2505.

FOR SALE—INTERNATIONAL 8-16 tractor, guaranteed in good order by the owner, has extension lugs for the drive wheels, friction clutch, pulley, and three-furrow tractor plow, nearly new; also two styles of draw bar. The whole outfit for $350. Apply Duffus Motor Sales and we will put you in direct touch with the owner. 3d-148-2723-1w.

FOR SALE — 1 SEALED OTTER scarf, 1 plucked otter scarf, 2 Belgium chokers. These are all new goods at prices of skins only. Also dressed sable, coon cross fox ermine and one silver black fox skin, at prices that will save you considerable money, for sets or chokers. 747 Water street. 'Phone 928W. 3d-153-2495.

GAS RANGE FOR SALE, IN EXcellent condition. Reasonable. Also baking cabinet, new, never been used. Apply 555 King street. 2d-153-2540.

GARDEN HOSE, 75 FEET, HALF-inch, practically new, for sale. Apply No. 9 Brown street. Owner leaving city. 3d-154-2527.

GRAVEL FOR SALE—FIVE MILLION yards, sold by the load, from the pit, on the River Road; good road for motor truck. For information 'phone 420, Ring 2-3.

GOOD DRY HEMLOCK SLABS.—1 load 12 inch, $4.75; ½ cord 4 feet $4.00. Why not put a cord or two away for the fall. H. H. Dinsdale, Phone 153 Charolte street. 26d-154-2420

HIGH GRADE PIANOS FOR SALE—Good as new. Your choice of a player or ordinary piano. We do not require both, will sell either. Inquire by 'phone 247W before noon on Saturday. 2d-153-2535.

LIGHT SPRING WAGON, SUITABLE for farm or delivery, for sale on Market Square Saturday morning. 2d-153-2545.

MOTOR BOAT, 18 FT., FOR SALE. Apply 573 Gilchrist, or 'phone 1087J. 3d-154-2519.

MEN, IT IS ONLY BECAUSE I AM doing a big volume of business and buying goods for spot cash that enables me to offer you these clothes at such ridiculously small prices. You can buy a good scuff suit around the five dollar mark; a business or dress suit around the ten dollar mark. Palm beach suits $6.50 up. White duck and Palm Beach pants 75c. up. Odd pants $1 up. Rain coats $2.50 up. Vests 25c. Men's straw hats. These I have received direct from the factory, $1.48-$1.73. Farmers' straws, 23c. Children's hats, 3-10-50c. to clear. Shoes at various prices. Ladies' suits $4.50 up. Skirts 50c. Dresses $1.00 up. All clothes I am offering for sale are cleaned and pressed and look like new. All clothes bought in my store will be altered to fit free of charge. Disk Ruskin's Second-Hand Clothing Store, 221 Hunter street. Open evenings. 3d-154-2536.

OATS FOR SALE—'PHONE DOURO, 4 ring two two. 3d-153-2497.

PIANO FOR SALE — CABINET Grand. 535 Sherbrooke street. 3d-152-2472.

PUPS FOR SALE — NUMBER OF well bred hound pups. Apply 671 Stewart street. 3d-154-2517.

PACKING BOXES FOR SALE—Apply Fish and Chip Store, Charlotte street. 3d-154-2531.

STRAWBERRIES FOR SALE —FOR fresh strawberries and full boxes, come to 181 Romaine street. 6d-155-2470.

THOROUGHBRED BOSTON BULL, great pet and watch dog. Reasonable. 'Phone 1452J. 3d-153-2492.

TWIN CYLINDER MOTORCYCLE for sale, in good running order, only $75.00. Apply 225 Hunter street west. 3d-154-2821.

Large Touring Car At a Big Bargain

C. R. BANKS Overland Dealer PHONE 582

FOR SALE

FOR SALE OR TO RENT—A large furnished cottage at Chemong. Apply 273 Rubidge 6d-153-2430

FOR SALE—8 CRATES OF CLEAN straw, cheap. Apply Routley's, 341 George street. 3d-152-2476.

FOR SALE—INDIAN MOTORCYCLE, cheap. Apply 471 King street. 3d-152-2481.

FOR SALE—ONE CHILD'S COT, ONE parlor chair. 'Phone 809W. 3d-152-2480.

FOR SALE — HARLEY DAVIDSON motorcycle and side car, sporting machine. Apply 247 George street. 3d-153-2512.

FOR SALE — GAS STOVE, WITH oven. 342 Stewart street. 6d-155-2475.

FOR SALE — BLACK TAFFETA dress, size 38. Never been worn. Too large for owner. Cheap. Apply Examiner for address. 3d-153-2513.

WORK WANTED

BLOCKED UP SEWERS, SEWER connections from the street line to the house, at reasonable prices. Apply 583 Downie street, or 'Phone 1959M. 6d-156-2514.

WANTED

EXPERIENCED CLERK WANTED, for responsible position in high-class confectionery store. Apply Examiner for address. 2d-153-2823.

POSITION WANTED BY STENOGrapher, with good references. Apply Box 2537, Examiner. 3d-154-2537.

WANTED TO RENT — MODERN house, centrally located, between now and Oct. 1. Rent about $35. Apply 435 Stewart street. 4d-155-2539.

WANTED— GENTLEMAN ROOMER. Central. Apply at Examiner for address, or 'phone 646J. 3d-153-2502.

WANTED—BY GENTLEMAN, FURnished bedroom. Also stable for horse and wagon. Apply Box 2466, Examiner. 3d-152-2466.

WANTED — ALL-ROUND COOK, male or female, at once, for summer hotel. 'Phone or write Victoria House, McCracken's Landing, Ont. J. C. Strickland. 6d-154-2774.

WANTED—A POSITION AS HOUSEkeeper, elderly gentleman preferred. Write Box 2487, Examiner. 6d-155-2487.

WANTED TO BUY—A FORD CAR. Apply 136 Hunter. 3d-152-2469.

WANTED—PURCHASER FOR ANtique walnut parlor suite, six pieces; first class condition. Also solid walnut sideboard with mirrors, and solid walnut antique whatnot. 384 Water. 3d-154-2518.

LOST

1 BLUE GRAPE EARING, LOST AT Chemong Pavilion. Finder please leave at Examiner. 3d-154-2542.

COW, STRAYED FROM PREMISES of R. Sucee, Otonabee, R. No. 11, Peterborough, red cow, with white markings. Anyone having any information, please notify above address. 1d-152-2523.

LOST—CHILD'S TEDDY BEAR, BEtween St. John's church and Central park. Finder please 'phone 1392W. 3d-153-2489.

LOST—$5 BILL ON GEORGE OR Simcoe street, on Tuesday. Finder please leave at Examiner. 2d-152-2493.

LOST—CLUB BAG, BETWEEN PEterborough and Selwyn. Finder please leave at Examiner or 'phone 430, Poulson Livery or Eastwood's Hotel, Buckhorn. 3d-153-2500.

SMALL BROWN LEATHER PURSE lost Friday evening last, containing change; initials on outside. Reward if left at Examiner Office. 2d-154-2538.

SMALL BROWN PURSE, CONTAINing about $10.00, lost by a working girl Saturday night, between Richard Hall's store and Grafton's, or in either store. Reward at Examiner. 3d-152-2465.

HELP WANTED—Male

EXPERIENCED FARM HAND wanted. Apply C. E. Deck, Jersey Farm Dairy. 3d-153-2507.

MAKE MONEY AT HOME—$15 TO $60 paid weekly for your spare time writing showcards for us. No canvassing. We instruct and supply you with work. West-Angus Showcard Service, 29 Colborne Bldg., Toronto.

WANTED—FARM HAND. 'PHONE Arnott Boate, 35 Ring 1, 2, Omemee. 3d-152-2485.

HELP WANTED--Female

MAID, EXPERIENCED, GOOD wages. Apply 572 Charlotte street. 3d-153.

UPSTAIRS GIRL WANTED—APPLY Examiner for address. 3d-142-2213

WANTED—A GIRL TO LOOK AFter young girl. 541 George. 3d-153-2506.

WANTED — MAID FOR GENERAL housework. No washing or ironing, or student as family help and companion. Apply 289 Hunter street. 3d-153-2511.

Renew Your Subscription.

Financial News and Views

Canadian Stock Exchange — And Mines — | New York Stock Exchange — And Curb Prices —

To-Day's Quotations and Opinions and Reviews of the Markets.

NEW YORK, June 28. Special.—A semblance of a rally in the stock market to-day was short lived, another drive being made on the whole market in the late morning.

New lows were reached by many of the active issues. Baldwin dropped to 117 3-4; American Can to 36 3-4; Canadian Pacific to 147 3-4 and Baltimore and Ohio to 41½.

New lows were also made in the Erie and Wabash issues and in many other low priced rails despite the remarkable character of the May earnings statements now coming on.

Returns from 33 representative railroads indicate a net of 6.88 per cent. on the property valuation, the best record in many years. But the weakness of this section of the list was offset by signs of impressive supporting steel and Studebaker, both of which rallied easily at noon when the pressure was momentarily lifted. Stocks acted in the first hour as though a heavy weight had been lifted. After the close on Wednesday, which held forth the prospect of a continued decline, prices showed improvement from the start of trading till the end of the first hour and this suggested to some that there had been developments over night, which had bettered the inside position of the speculative structure.

One prominent "bear house' was reported to be covering early "all around the room" before 11 o'clock. Substantial rallies from their recent lows had been registered in active stocks.

Another change of heart by a statistical service which turned bearish early in the week apparently had some effect on the investment rails in the early dealings on the stock exchange to-day.

New York Central jumped a full point to 99½ on the initial transaction and the Union Pacific 1¼ to 130½. Rails were also helped by continuance of record carloadings for the season.

Dupont was a feature of the industrial group spurting 3 points to 110.

Opening prices: New York Central 99½ up 1; Studebaker 100¼ up 1-2; Southern Railway 33 u 3-8; Sinclair 23 1-8 off 3-8; Bethlehem 47 1-8; Baltimore and Ohio 43½ off 1-2; New Haven 15 1-8 off 1-4;; Union Pacific 130½ up 1¼; Corn Products 123 1-8 up 1-8; California Petro 20½ up ¼; American Can 87 3-4 up 3-4.

The electrical storms of the recent few days have completely demoralized the wire service, both east and west of Toronto. Only intermittent quotations were available to-day.

(Quotations supplied The Examiner by Nelson & Martyn, Stock Brokers)

NEW YORK STOCKS.

	High	Low	Close
Allied Chem.	65	—	—
Amer. Can.	88⅞	86⅞	88¾
Amer. Woollen	83	81½	83
Anaconda Cop.	38⅞	—	—
Atchison R.R.	96¾	—	—
Baldwin Loco.	121	118	121
Balt. & Ohio	43¼	41½	43⅛
Beth. Steel	46⅝	45¼	46⅝
C. P. R.	147¾	—	—
Chile Copper	25	—	—
Corn Products	124½	122¾	124½
Cuba Can. Sugar	10⅜	—	—
Cont. Can.	44⅜	—	—
Cosden Oil	41	40⅞	41
Crucible Steel	64	62½	64
Davison Chem.	33⅛	33	33
D. L. & W.	112¾	—	—
Erie R.R.	10¾	—	—
Erie First	17⅝	—	—
Famous Players.	70⅝	69¾	70⅜
Gen. Motors	13	12⅞	13
Ind. Alcohol	43½	42¾	42¾
Int. Nickel	12⅝	12¼	12½
N. Y. Central	99⅛	—	—
New Haven	15¾	—	—
Pan-Amer. A	65½	—	—
Pan-Amer. B	61¾	60⅛	61½
Republican	42¾	41⅝	42¾
Sinclair	22⅞	—	—
Studebaker	101⅝	100	101⅝
St. Paul Pfd.	32	—	—
Vanadium	26½	—	—
U. S. Steel	91⅜	90⅜	91⅜

CANADIAN STOCKS.

	High	Low	Close
Atlantic Sugar	16	—	—
Barcelona	20	—	—
Bell Tel.	120⅛	—	—
Brazilian	47	—	—
Can. Gen.	98	—	—
Smelters	25½	—	—
St. of Canada	72	—	—
Span. River C.	91	—	—
Span. River Pfd.	100	—	—
Twin Cities	72	—	—
Winnipeg	34	—	—

CHICAGO GRAIN.

WHEAT.

	High	Low	Close
July	103	101¼	103
Sept.	103¾	102¼	103¾
Dec.	106⅛	105	106⅜

CORN.

July	81⅝	—	—
Sept.	77¾	77½	77¾
Dec.	66⅜	66⅛	66⅛

Summer Cottages to Rent

COTTAGE TO RENT AT CHEMONG Lake for July. Apply Box 2516, Examiner. 3d-154-2516.

SITUATIONS WANTED

A RESPECTABLE WOMAN WISHES a position as housekeeper. Apply Examiner for address. 3d-153-2491.

BOARDERS WANTED

WANTED— 2 LADY BOARDERS, 5 minutes' walk from Clock Works or Quaker. Apply Examiner for address. 3d-152-2467.

PERSONAL

HANDSOME LADY OF MEANS; would marry, if suited. Write, Violet, Box 787, Dennison, Ohio. 26dTh 2049

BABY CARRIAGES, Etc.

FOR SALE — WICKER BABY CARriage, with artillery wheels and runners, all in first-class condition. Apply E. M. Turner, 604 George street. 'Phone 1634J. 3d-153-2508.

Renew Your Subscription.

The Pulse of the World Beats Through the Stock Exchange.

It is necessary to have CONTINUOUS Service — and THIS WE HAVE, with Montreal, Toronto, Chicago, and New York, through CORRESPONDENTS, all members of the respective Exchanges.

WE BUY FOR CASH OR ON MARGIN.

Margins required are only in keeping with GOOD SOUND BUSINESS PRINCIPLES.

NELSON & MARTYN
BROKERS
332½ George Street
Suite "A"
'Phones—229J, 229W, 1736F and 1139W.

FOR SALE

Large 10-Room Brick House, to close an estate; beautiful grounds, hot water heating, hardwood floors up and down, garage. See this. Make offer.
6-Room House, central, all modern $3,600.00
7-Room House, central, water heating $4,000.00
7-Room Brick House, East City; good lot, stable, garage .. $3,500.00
100 Acres, all cleared and seeded; Frame House, barn, good grain and pasture, water, by lake front; take House in City $2,500.00
Many other Farms for Sale and Exchange.
A Few Houses to Rent.
P. E. RUTHERFORD AGENCY
282 George Street
Phone 142j Residence 546w

UNITED Farmers' Co-Operative Store 176 SIMCOE STREET

WE WANT TO CLEAN UP OUR STOCK AND ARE OFFERING SPECIAL PRICES ON THESE LINES

Lombard Plums. Reg. 18c Special 10c
Olives, Small Size. Reg. 13c Special 10c
French Mustard. Reg. 15c Special 10c
Harry Home Custard. Reg. 2 for 25c. Special 3 for 25c
Holbrook's Custard Reg. 2 for 25c. Special 3 for 25c
Quick Custard. Reg. 2 for 25c. Special ..... 3 for 25c
Sapolio. Reg. 2 for 25c Special ..... 3 for 25c
Gold Dust Washing Powder. Reg. 7c. Special .... 6 for 25c
Pride Washing Powder. Reg. 7c. Special .... 6 for 25c
Toro Tablets. Reg. 5c Special ..... 6 for 25c
Cream of Barley, Mackey's Reg. 30c. Special 22c
Charm Washing Powder. Reg 15c. Special 10c
Corn Meal, Quaker. Reg. 14c. Special 10c
Malt Vinegar, Pints. Reg. 15c. Special 10c
Rose's Lime Juice, Large. Reg. $1.00. Special 70c
Rose's Lime Juice, Small. Reg. 35c. Special 30c
Lemonade, Concentrated, Reg. 35c. Special 20c
Orangeade, Concentrated. Reg. 35c. Special 20c
Washington Coffee. Reg. 50c. Special 35c
Punch Sauce. Reg. 35c. Special 15c
Lea & Perrin's Sauce. Reg. 35c. Special 22c
Sour Pickles, Red Cross. Reg. 25c. Special 2 for 25c

FREE—With every two-dollar order of other lines purchased, we will give FREE of any of the above lines 25c worth at regular value.

EVERYBODY WELCOMES PETERBORO ICE CREAM

Children as well as grown ups always experience a pleasant thrill when their favorite dessert appears. The superior goodness of PETERBORO ICE CREAM is widely known.

Order a brick early from your dealer. Five aluring flavors—Neapolitan, Fruit, Vanilla, Two-Flavor and Week-End Special is made of delicious Vanilla Ice Cream and filled with Pineapple and Walnuts.

Get a Brick on Your Way Home To-Night.

Peterboro Milk Products Limited
Phone 1900 Peterboro, Ont.

For Sale

$2500 buys New Frame Dwelling at South end; 7 rooms; light and water; good sized lot. Will trade for house in centre of the city.
$3,300.00 buys Brick Dwelling on George Street, north of London; conveniences; good terms.
$3,700.00 buys Nice Brick House, all conveniences, hot water and gas, garage, good location; might exchange.
$4,200.00 buys Dwelling on Bolivar Street, White Brick, 8 Rooms, all conveniences, new furnace.
All kinds of Insurance, representing 25 First-class Companies. Give us a trial.

H.P.LINDSAY AGENCY CO.
392 WATER ST.

FOR SALE

Brick House, containing 7 Rooms, modern, hot water heating, hardwood floors throughout; large lot; centrally located. $1,600.00 will handle this Property $3,800.00
Frame House, containing 5 Rooms, light and water; lot 35 x 150 feet. Reduced price of ..... $1,500.00 and reasonable terms.

FOR RENT

Brick House, 7 Rooms, modern, except furnace, newly decorated; immediate possession. Rent. $25.00
Brick House, 6 Rooms, partly modern, newly decorated; immediate possession. Rent $20.00
Brick House, 6 Rooms, partly modern, West-end; immediate possession. Rent $15.00
Brick House, 6 Rooms, large lot, East City; immediate possession. Rent $15.00
For further particulars and inspection, apply

J. T. O'Connell & Co.
136 HUNTER ST. W., CITY
Phones—Office 376, Residence 1359

$1,550.00 Five-Room Cottage, Southwest of City. Cash $300.00.
$4,300.00 — Six-Room, Red Brick, hardwood floors; easy terms.
$5,500.00 — Six-Room, Red Brick, hardwood floors, electric range, electric heated in bathroom, laundry tubs, sun porch.
7-Roomed House, all modern. Would exchange on small Farm close to City.
Modern Duplex House, Three Apartments. Would take House in exchange, central. A good investment.
130 Acres of good land, No. 1 buildings. Would exchange for a House in City.
Several Good Farms, would exchange for City Property. Call and see us.

J. CHAMBERS
J. A. JEFFRIES, Asst.
354 WATER STREET.
Phone 1719J. Residence 1594W.

COAL! COAL!!
Order your coal now and take advantage of the lowest price that will prevail this season. Put your coal troubles up to us and we will look after them for you.
Apartment to let, lowrent & central.
A. LOW & CO.
264 Simcoe Street.
Phone 697 N. and H. 1027

HOUSE TO LET

6 Rooms, Central; all conveniences, and low rent. Immediate possession.
Also Five-Room Apartment to Let: Coal of All Sizes in Stock.
Order Now.
A. L O W & C O.,
264 Simcoe Street.
'Phone 697. N. and Hol. 1027

Telephone 790 When You Want Your
PIANO OR ORGAN TUNED
Player Pianos A Specialty.
All Work Guaranteed.
W. H. CUNNINGHAM
560 Weller Street.

DAVIS-THOMPSON COMPANY, LIMITED
Insurance and General Agency
433 GEORGE ST. PHONE 40

TORONTO SAVINGS & LOAN CO.
435-437 George Street

NOTICE is hereby given, that a Quarterly Dividend of Three per cent. (3%) for the three months ending 30th June, 1923, being at the rate of 12% per annum, has been declared upon the Capital Stock of this Institution, and the same will be payable at the offices of the Company in this City on and after the 3rd day of July, 1923.

The transfer books will be closed from the 16th to the 30th instant, both days inclusive.

By order of the Board,
W. G. MORROW,
Managing Director.

GOOD INVESTMENTS

Modern Brick, hot water heating, for $3,700.00
Frame two-piece bath to be sold quick $2,500.00
Modern Brick, furnace. Take lot part $3,200.00
First-class House to Rent on Engleburn Avenue.
Modern Brick, hardwood floors, west, rent at $38.00
Fifty Acres of Real Good Land, all workable, Frame House and Barn, three miles from Peterborough. Owner will exchange and take House in City. See this.
100 Acres of First-Class City Loam Soil, about 90 acres workable, balance bush; extra good house and barn. Situated in township of Smith, four miles from Peterborough, near school and church.

H. J. McCANNAN
Walter Nugent, Assistant.
140 Simcoe Street. 'Phones 46J—772

LOTS FOR SALE

BUILD NOW work in evenings and holidays—your own home—McDonnel Street, West of Park; car line, Jackson Park, Mount St Joseph Grounds, elevation but a few feet less than Armour's Hill. Pure air, water and sewerage. Reasonable restrictions, $400.00, $10.00 down and $5.00 per month. Interest 6%. Mechanics, Railway men and others.
Apply N. C HATTON,
397½ George street.
Telephone No 63; evenings 127.
26d 154

RAILWAY TIME TABLES

CANADIAN NATIONAL RYS.
All Trains Daily Except Sunday.
(Corrected to date.)

No. 91—7.10 a.m., Lindsay-Toronto.
No. 96—8.10 a.m., for Port Hope and Toronto.
No. 93—8.23 a.m., for Lindsay, Blackwater, Junction, Orillia, Midland, North Bay and Toronto.
No. 98—8.25 a.m., for Hastings, Campbellford, Belleville and points on the main line east.
No. 269—8.30 a.m., for Lakefield.
No. 92—12.02 a.m., for Lindsay, Port Hope, Toronto, Buffalo, making connections with the International Limited for London, Detroit, Chicago and Ottawa.
No. 190—12.15 p.m., for Hastings, Campbellford, Belleville and Ottawa.
No. 271—12.25 p.m., for Lakefield.
No. 95—5.34 p.m., for Lindsay, Orillia, Midland, North Bay and Toronto.
No. 373—5.40 p.m., for Lakefield.
No. 99—8.19 p.m., for Lindsay.
No. 94—9.10 p.m., for Port Hope, Montreal and Boston. Carries sleeper for Montreal.

CANADIAN PACIFIC RAILWAY.
(Corrected to Date.)

GOING EAST—
11.59 a.m.—Norwood, Havelock, Bonarlaw, Tweed, Perth, Smith's Falls, Kingston, Ottawa, Montreal and intermediate points daily. On Sunday this trains proceed east only as far as Havelock.
8.30 p.m.—Indian River, Norwood, Havelock and Tweed. Daily except Sunday.
12.05 a.m.—Havelock, Tweed, Kingston, Perth, Smith's Falls, Montreal, St. John, Boston and New York. Daily except Saturday.
1.00 a.m.—Havelock, Tweed, Kingston, Perth, Smith's Falls, Ottawa.
GOING WEST—
4.31 a.m.—Myrtle, Toronto, Guelph, Goderich Hamilton, Galt, Woodstock, St. Thomas, London, Chatham, Detroit, Chicago and New York. Daily.
4.53 a.m.—Toronto (Yonge Street), Hamilton, Owen Sound, Teeswater and intermediate points. Daily except Sunday.
7.35 a.m.—Toronto, Hamilton, Brantford, Buffalo, Rochester, Boston, New York, Galt, Woodstock, London, Chatham, Detroit and intermediate points between Peterboro and Toronto. Daily except Sunday.
9.35 a.m.—Bethany, Lindsay, Orillia, Port McNicol and intermediate points. Daily except Sunday.
3.50 p.m.—Toronto, Hamilton, Brantford, Buffalo, New York, Galt, Woodstock, London, Windsor, Detroit, Chicago and intermediate points between Peterboro and Toronto. Daily.
6.50 p.m.—Lindsay, Toronto and intermediate points. Daily except Sunday.

Renew Your Subscription.

MAIL EDITION

The Evening Examiner

"The store that is too small to advertise is too small to produce a living for a healthy man or woman."

PRICE THREE CENTS — PETERBOROUGH, THURSDAY, JUNE 28, 1923 — PRICE THREE CENTS

CANADA GIVES ACCORD TO FISHERIES TREATY WITH UNITED STATES

Sharp Debate Preceded Formal Approval By the House of Commons Yesterday.

SIGNED BY LAPOINTE.

OTTAWA, June 28.— (Canadian Press).—Following three hours of sharp debate, the House of Commons yesterday approved the North Pacific Halibut Fisheries Treaty between Canada and the United States The signature of the treaty by Hon. Ernest Lapointe, Minister of Marine without the British Ambassador at Washington signing it at the same time; the controversy which arose in consequence; and the rider attached to the treaty by the United States Senate making it applicable to the nationals and vessels "of any other part of Great Britain," figured largely in the discussion.

Right Hon. Arthur Meighen declared that, in the signature of the treaty, Sir Eric Geddes, British Ambassador at Washington, had figuratively speaking, been kicked out of the door.

"Why," Mr Meighen asked, should we continue this process of offering one affront after the other, in order, if possible, to magnify and emphasize before the world or desire to dissociate ourselves from the rest of the Empire."

The Senate reservation in making the treaty applicable to the rest of the Empire, had "completely destroyed the pedestal upon which the Minister of Marine wished to stand.

Mr. Lapointe warmly resented any charge if discourtesy with regard to Sir Eric Geddes. "When a man is 21," he argued, "as my Right Honorable Friend has many times said this nation, is it is not discourtesy on his part to sign a promissory note without asking his former guardian ot sign with him." If to sign the treaty had been a crime, Mr. Lapointe declared himself an "unrepentent sinner." The Canadian Government did not wish to accept the Senate reservation. for it would mean submission of the treaty for ratification to all the Parliaments of the Empire.

But he thought the legislation to be enacted both by Canada and the United States would reach the same end.

Concluding the debate, Premier King added that the Canadian Government taking the view that the treaty was a domestic concern of Canada, considered the signature of the Canadian Minister sufficient. Had the treaty had an imperial character Canada would have expected the British Ambassador to sign. Premier King, replying to Mr. Meighen, characterized as "thoroughly disloyal" any remark that the Canadian Government was seeking to disassociate itself from the rest of the Empire.

POLITICAL PATRONAGE.

OTTAWA, June 28 (Canadian Press). — In the Senate yesterday, Senator Murphy complained of the political patronage on the Government Railway in Prince Edward Island.

He said that the work of broadgauging the road in his county was controlled by the officers of the Liberal Associations and that supplies for the Government boats were purchased from a figure-head, who represented prominent Liberal workers.

Nothing makes us happier than seingf a shoe clerk buy a pair of shoes that hurt his feet.

Returned After a Forty Years' Absence.

OTTAWA, June 28.— (Canadian Press.) — After an absence of 40 years, during which time he roamed through most of this continent, while his relatives supposed him dead, Clement L. Archambault, returned to Ottawa Tuesday and with some difficulty succeded in establishing his identity.

He remembers Ottawa as a miniature city and part of its present business section as a bush.

Mr. Archambautl has of late resided in Seattle, Washington.

NEWS BETHANY AND DISTRICT

Arthur Flack Sustains Injury on the Railroad — Personal Mention.

BETHANY, June 27.—Mr. Richard Cairns was a business visitor to Peterboro on Saturday.

Mr. Robert Porteous of Gilert is visiting among relatives and friends.

Mr. James Whiteside motored to Peterboro on Saturday.

A large number from here motored to Ida and attended the lawn social held by St. John's church last week.

Dr J. J. Hamilton motored to Peterboro on Saturday.

Mr. P .C. Brown has returned from Wellington, Ont., where he spent his vacation among relatives.

Mr. E. Laing motored to Peterboro on Saturday.

Mr. W. McCarthy of Toronto spent the week end at his home here

Mr. C. Staples was a visitor to Peterboor on Saturday.

Miss Mildred Sisson of the teaching staff Peterboro spent the weekend with her parents, Mr. and Mrs. J .Sisson.

Mr. Louis Bigelow has returned home after spending the last week among friends in Niagara Falls, Ont.

Mr. G. McCarthy was a business visitor to Peterboro on Saturday.

Mis Dot Sisson of the teacher's training class, Toronto, has returned home for the summer vacation.

Miss N. Wake has accepted a position in Lindsay.

Mr. Arthur Flack, while working on the railroad had the misfortune of having his ankle injured by a piece of metal striking it. He is at present confined to the house, but expects to be around again in the course of a few days.

New Rolling Stock For Fall Wheat Harvest.

WINNIPEG, June 28. — (Canadian Press.)—Acquisition of some sixty of the largest types of passenger and freight engines as well as more than 2,000 new box cars, which will be ready in time for grain handling in September for the western division of the Canadian Pacific Railway, was announced by Charles Murphy, general manager, here yesterday. The new rolling stock will be built at the Angus shops, Montreal.

The new engines, which will be put into operation between Fort William and Field, the first addition to the stock of engines in three years.

Completion of the installation of double track 100 pound steel rails in the Ignace sub-division before the end of July, was announced.

LABOUR PARTY IS CRITICAL OF NEW AIR FORCE

Will Move a Resolution For an International Conference on Aerial Disarmament.

LESS THAN FRANCE.

LONDON, June 28, — Canadian Press. — Opposition to the government's proposal for increasing the British air force was expressed at yesterday's conference of the Labor Party by George Lansbury, Member of Parliament, who announced that he would move the following resolution later in the session:

"That the proposed increase of the British air force in competition with France is a preface to a new era of war, and the Labor Party calls on the Parliamentary Labor Party to offer every resistance, declaring it a crime against humanity to promote this new race in armaments within five years of the late war, which the peoples of the world hoped was the beginning of an era of peace, and demands that an international conferece should immediately be called by Great Britain for the purpose of eventually abolishing by international agreement, all air armaments."

Meanwhile at Derby, the Earl of Birkenhead, in an address, declared that if "he understood the facts aright the government's proposals would still leave Great Britain with 300 airplanes less than would be at the disposal of France." However he accepted the Government's statement that if the present provision did not prove sufficient it would be ratified.

The question also arose in the House of Commons, where Edmund Morel, the Labor Member for Dundee, asked: "If before definitely committing the country to further heavy expenditure upon aerial war machines, and in order to prevent development of international rivalry in air armaments, the government will consider the advisability of addressing an invitation to all the powers to meet in conference for the purpose of arriving at an agreement for international limitation of aerial war craft construction?"

Home Secretary Bridgman replied that the League of Nations Commission for the reduction of armaments was considering the whole question of the limitation or armaments, and that Prime Minister Stanley Baldwin thought that Great Britain should await this result before taking any other steps in regard to limitations of armaments, and that Prime Minister Stanley Baldwin thought Great Britain should await this result before taking any other steps in regard to limitation.

Answering another question, Secretary Bridgman said that Great Britain would not delay carrying out their present aerial proposals until the league's commission reported.

Carlyon Bellairs, the Conservative member for the Maidstone division of Kent, asked whether Mr. Bridgman was aware that the United States Congress had passed an act advising that a conference be summoned on this question. The member also wanted to know whether since the United States was not a member of the League of Nations, it would be well to approach her in this matter. Secretary Bridgman asked for notice of this question before replying.

FIRE IN FOREST FROM LIGHTNING.

Thousand, Five Hundred Acres of Timber Was Destroyed.

FREDERICTON, N.B., June 28. —(Canadian Press.) — Lightning caused a forest fire which destroyed 1,500 acres of timber in South Miramachi River district, near Napadogan, divisional point on the Transcontinental division of the Canadian National Railways, according to reports reaching the Department of Lands and Mines.

Rains yesterday brought a cessation of fires throughout the province for the time being, reports to the Department last night stated.

TRENT RIVER NOTES.

TRENT RIVER, June 28.—Terrific winds blew in this locality all Tuesday afternoon and continued on through the night.

The strawberry crop is immense and pickers are busy. The price has dropped from 25 cents to 15 cents.

Mr. Will Christie and Mr. Dunsmuir have returned to Toronto after spending a few days fishing.

Mr .and Mrs. A. D .Ormiston motored here from Toronto and were guests of Miss Bessie French at the cottage this week, returning home Wednesday.

The annual Sunday school picnic will be held on Wednesday, July 5th, at Thompson's park.

Mr. William Waldie of Fenella, is here for a few weeks, the guest of his sister, Mrs. John Boyd and Mrs. J. Sedgwick.

ORDER GRANTED.

WINNIPEG, June 28. — (Canadian Press.)—On the application of the secretary-treasurer of the St. Boniface school board, Justice MacDonald has granted a winding-up order aaginst the Continental Fire Insurance Company, subject to an appeal on a point of law.

Longfellow's Daughters Invited to the Sault.

SAULT STE. MARIE, June 28. —(Canadian Press)—The Sault city council have passed the following resolution:—

"That the Mayor and Aldermen of the city of Sault Ste. Marie, Canada, send invitations to be present ate the Ojibway presentation of Henry W. Longfellows poems "Hiawatha" on August 7 and 8, during, discoverey week to the daughters of the poet, Miss Alice Longfellow, Mrs Dana and Mrs. Thorpe."

Miss Longfellow is now living at Craigie House, Cambridge. Mass. Her married sisters also reside there

Longfellows career is of particular interest to the people of the Sault and Algoma for the reason that the scene of is best known poem is right around the Sault. Pawiting, the ancient Indian village that stood on the site of the Sault, was Hiawatha's home and Lake Superior is the Gitche Gumme, the big sea water, of the poem. It is strange that although this is the case the poet never visited this section, gaining most of his local color from school craft.

REGULAR MEETING COUNCIL OF CAVAN

Grant of $15 Voted to the Durham Young Farmers' Club—Accounts Passed.

MILLBROOK, June 28.—Cavan Council met in regular session on June 18, with members all present.

The minutes of the last meeting were read and confirmed.

Communications.

From the Red Cross Society acknowledging the grant of $50.00 for the Cochrane Relief Fund.

From J. D. McMillan, superintendent of G.T.R., saying the railway company was not responsible for the cost of widening the roadway at the crossing on the 7th concession.

From F. C. Patterson, Representative of Agriculture, Port Hope, asking for a grant for the rural school fairs.

Mr. A. Tully requested the Council to make certain repairs on the 14th concession, west of the middle road.

Coun. Elson and Fallis moved that the work referred to by Mr. Tully be referred to Deputy-Reeve Bland and Coun. Hooten as a committee for attention. Carried.

Mr. Harry Seymour waited on the Council and gave them information about a stock judging competition to be held in Millbrook in October by the Durham Young Farmers' Association, and asked for a grant to assist in preparing a prize list.

Coun. Hooten and Elson moved that a grant of $15 be made to the Durham Young Farmers' Association for their prize list. Carried.

Coun. Fallis and Hooten moved that the Reeve sign the following orders. Carried.

A. F. Strong, S. S. 19, $400; J. H. Sanderson, S. S. 3, $300; W. W. Brown, S. S. 14, $125; A. A. Smith, S. S. 11, $600; J. Newton, S. S. 5, $300; T. Godwin, S. S. 12, $270; Millbrook Telephone Co., account, $2.47; J. N. McGill, stamps and tax January to June, $13.70; W. Bigelow, rebate tax error, $17.40; R. Gilmour, work on concession 2, $1.25; L. Morton, work on grader, $112; W. Widdis, team on grader, $7.50; J. McKnight, work of self, men and team on concession 6, $30; S. R. Hart Co., account, binder, registrations, $16.23; H. Patterson, gravel, concession 4, $13.20; J. J. Miller, work, men and teams, $30; L. Gibson, pay sheet, work and men, concession 14, $25.50; Council pay, $20; committee work, Reeve, $8; Deputy-Reeve, committee work, $6; Coun. Fallis, committee work, $6; Coun. Elson, committee work, $4; Coun. Hooten, committee work, $4; J. N. McGill, salary, $37.50.

Council adjourned, to meet on July 18, 1.30 p.m.

Dizzy Spells Due To Undigested Food

Dizziness and faintness after eating show that your food is not digested and is turning into poison and gas. Simple buckthorn bark, glycerine, etc., as mixed in Adlerika expels all poison and gas from BOTH upper and lower bowel. Removes foul, decaying food matter you never thought was in your system which poisoned stomach and made you dizzy and faint. Adlerika is EXCELLENT to guard against appendicitis. McDermid & Jury and E. L. Payne, druggists.

Lady Bewicke-Copley Died at Her Husband's Funeral

LONDON, June 28.— (Canadian Press Cable.)—Lady Seline Frances Bewicke-Copley died yesterday during the funeral of her husband, Brigadier-General Sir Robert Calverley Alington Bewicke-Copley, whose death occurred on Monday.

THREE GIRLS DROWNED.

NEW YORK, June 28 (Canadian Press). — Three fifteen-year-old girls of a party of twenty from a Greenwich Village public school were drowned, and five others rescued from similar fates while bathing at Weber's Beach, Sheepshead Bay, Brooklyn, yesterday.

The tide was low, and unwarned they waked into a step-off 35 feet deep, and were unable to swim.

UNRULY LABOR MAN CAUSE OF STORMY SCENE

Three Scottish Labor Members Were Suspended From the House of Commons Last Evening.

BITTER WORDS.

LONDON, June 28.—(Canadian Press).— Three Scottish Labor members, James Maxton. J. Wheatley, and Rev. Campbell Stephen, were suspended from the House of Commons last evening after a stormy scene over a proposed reduction in the appropriations for child welfare in Scotland during discussion of the Scottish estimates, usually a most peaceful topic.

Maxton and Wheatley denounced those favoring the reduction notably George Banbury, a Labor member for Poplar as "murderers," and refused to withdraw, despite the advice of J. Ramsey MacDonald, Parliamentary Labor leader. They also refused summons to leave whereupon they were formally named by the Speaker and the Home Secretary moved their suspension, which was carried. 258 to 70 .

Then the Rev. Mr. Stephen arose and excitedly repeated that Mr. Banbury was a "murderer." He also refused to withdraw, was named by the Speaker and suspended by a vote of 676 to 60.

Hardly had the hubbub subsided when another Scotchman, G. Buchanan, got into trouble. Emanuel Spinwell was commenting on the demeanor of the ministerialists, when Sir Sir George Hamilton was understood to have made some reference to a Jew with regard to Spinwell. This the latter resented, although he said he was proud of being a Jew. Immediately a clamor arose on the Labor benches for the suspension of the offender.

Buchanan roared "white-livered cowards," "dirty dogs," and similar epithets; while the Chairman, J. F. Hope. said he had not heard an offensive remark. Buchanan continued shouting accusing the Chair of partiality. He refused to take his seat and was suspended, 28 to 58.

Sir George Hamilton eventually apologized to Mr. Shinwell and quiet was restored.

TELEPHONE GIRLS ARE ON STRIKE

Six Thousand Operators Reported Out in New England.

BOSTON, June 28. Canadian Press —Efforts to bring together warring elements among the Greater Boston telephone operators having met with failure at least for the present the strike began on Tuesday by the telephone operators department, Brotherhood of Electrical Workers, for a seven hour day and wage increases entered on its third day, with the situation apparently unchanged from yesterday.

Miss Julia S. O'Connor, president of the Department, maintains that one-half of the twelve thousand operators in the five New England States are out, and that the strike is assured of success.

OBITUARY

DAVID ARMSTRONG

BAILIEBORO. June 28. — The death occurred Sunday, June 24 at Bailieboro of David Armstrong, age 78 years and 9 months. Deceased was suddenly stricken with a sunstroke and died a few days later.

There are left to mourn his loss, a sorrowing widow and one daughter, Mrs. James Gainer and two sons Norman of Port Hope, and Delbert of Toronto.

The funeral was conducted by Rev W. C. Allen from the family residence to the Baptist Cemetery at 2 o'clock on Tuesday June 26.

AGENT SENTENCED.

WINNIPEG, June 28.— (Canadian Press.)—Convicted of 46 charges of forgery and uttering applications for life insurance on which he received advance commissions, Arthur B. Hinds, a local insurance agent, was sentenced to nine months with hard labour in the provincial jail yesterday.

IMPORTATION OF LIQUOR FOR PERSONAL USE

Importation to British Columbia to Be Allowed Till a Plebiscite of People Decides Otherwise.

THIRD READING.

OTTAWA, June 28.—(Canadian Press).—The Canadian Temperance Act was again before the Senate yesterday. The chief point at issue was the right of import for personal use in British Columbia. The government legislation was amended in committee to permit of personal import until a plebiscite of the electors decided otherwise. Senator Dandurand strongly urged that this amendment be dropped to conform with the wishes of the British Columbia government and 99 per cent of the people of that province who had voted for complete government control.

Senators Taylor and Barnard strongly supported a reference to the electors on this question.

The amendment was sustained by a vote of 40 to 30.

Sir George Foster then proposed an amendment by which brewers or distillers who were found guilty of a violation of this law twice in five years would lose their licenses and be ineligible for new licenses This amendment was lost on a division and the act giving the people of British Columiba the right to import of intoxicating liquors for personal use until otherwise decided by plebiscite was given its third reading.

HELPING THE SICK THROUGH THE HEAT OF SUMMER.

Hot weather is enervating weather. It takes the "starch" out of most of us—even the fit. But it is especially hard on the ailing and the aged. An undertoned system needs more than the ordinary stimulation to make life bearable when the thermometer hovers around eighty in the shade.

Roman Meal is especially valuable for invalids, little children, and old people, as an item of diet for hot weather months. It is acid blood that causes that "all in" feeling on a sultry day. Acid blood is caused by acid foods. Acid foods are white flour, refined cereals, fats, meats, and sweets.

Roman Meal is the only alkaline cereal—400 parts in each 1,000 parts "Excess Alkali"—alkaline enough to correct the acids of acid foods and keep the blood alkaline in hot weather.

Roman Meal may be made into porridge, pancakes, puddings and cakes. Even hot Roman Meal porridge is more "cooling" to the blood than the coolest tasting cereal of the acid-forming, refined class, with their alkaline salts all refined away. But Roman Meal can be served deliciously icy-cold, as BROSE-O, CHOC-OL-O, JELL-E. With milk, cream, whipped cream, honey, preserved or fresh fruits any one of these is a hot-day treat, that can be prepared in ten minutes. See "Summer Recipes" on package. In any form Roman Meal prevents indigestion, positively relieves constipation. At grocers.

HASTINGS PERSONALS

HASTINGS, June 28.— John Thompson, of Shelbourne, is visiting friends in town.

Mr. Hugh Wilkins leaves to-day for a business trip to Northern Ontario.

Mrs. J. Calder of Norwood, was in town on Tuesday.

Much sympathy is expressed for J. Dickie, who lost his barn and fine team of horses during the storm of Tuesday morning, also Fred Lynch, who lost 7 valuable cattle.

Big Reception For the Premier Elect.

OTTAWA, June 28. —(Canadian Press.) — A monster reception to Hon. G. Howard Ferguson, leader of the Conservative party in Ontario and to Mrs. Ferguson, will be tendered them to-night by citizens of Kemptville. Conservatives of the Ottawa association have been invited to be present and it is likely that a large delegation will take part.

The radio sea doesn't work as well in summer as in winter. Neither does the society set.

Labor Party Barred Communist From Ranks.

LONDON, June 28 (Canadian Press). — The action of the Labour Party on Tuesday in voting against the Communist proposal for amalgamation was followed yesterday by the passage of another resolution by a majority of 2,000,000 on the card vote which in effect bars J. T. W. Newbold, the Communist member of the House of Commons, from official relations with the Labour Party.

At yesterday's session of the Party's annual convention some criticism was voiced by speakers of the acceptance by certain party members of invitations to dine at Lady Astor's home.

Delegate Medland, from Lady Astor's constituency in Plymouth, reminded these members that while they were dining at Lady Astor's they should "kindly remember that in Lady Astor's constituency there are 10,000 labour men and women who are trying to kick her out."

CONTROL OF GRAIN RATES QUESTIONED

Senator Casgrain Claimed Legislation Would Throw Many Men Out of Work.

OTTAWA, June 28 (Canadian Press). — Bills for the control of the grain rates on the Great Lakes received their third reading in the Senate yesterday.

Senator Casgrain claimed that the effect of the legislation on the shipbuilding industry would be to throw many men out of employment.

Senator Bennett said there was no sentiment among the shipowners and that they endangered the lives of the crews in inferior vessels. He also said that the National Railways had tied up the Government boats and carried coal for the National Railways in American ships.

Government railways, Government elevators, and Government cars, he said, were being discriminated against, and if the present conditions were to prevail he would advise the Government to pay off Sir Henry Thornton, and let him go.

Senator Dandurand said the Government was anxious to give the National Railways a fair chance

Senator Webster again asked for the opinion of the Department of Justice on the legality of these laws. He was doubtful if they would advance the interests of the Western farmers.

Senator Dandurand replied that the laws were prepared by the Justice Department.

Amendment Asked to Citizenship Laws.

WINNIPEG, June 28.— (Canadian Press.)—Amendment of present legislation to give women full rights of citizenship irrespective of her husband was demanded of the federal government in a resolution adopted by the Manitoba Federated Women's Institutes, in session here yesterday. The resolution condemned the present system of inflicting injustice on Canadian and British women.

FAIR PLAY FOR FARMER URGED BY ARCHBISHOP

Western Farmers Have Complained of Not Being Squarely Treated.

WRONGS TO RIGHT.

WINNIPEG, June 28.—(Canadian Press.)— Fair play for the farmer was urged by Archbishop Matheson in his pastoral charge to the synod of the Anglican diocese of Rupert's Land at the opening session here yesterday ,attended by 200 delegates.

The farmers of the province, he said, complained of not getting fair play in numerous ways. "We must cease to be always giving him advice. He has had enough of that gratuitous gift Let us give him instead fair play in the matter of freight rates and carrying charges; in the elimination of the often puzzling spread which takes place between what as producer he receives for what he sells and what the consumers pay for it .

"I cannot help feeling strongly but that something is wrong which calls for righting and that it is in the general interest of the whole country that where wrongs are found to exist they should be set right."

ITCHING BURNING ECZEMA ON SCALP

In Pimples. Formed Hard Crust. Hair Fell Out. Cuticura Healed.

"I had eczema on my scalp. It broke out in little pimples which formed a hard crust. My scalp itched and burned so badly I was up half the night. My hair fell out terribly and I could not comb it.

"This trouble lasted about three months before I sent for a free sample of Cuticura Soap and Ointment. I bought more and I used two boxes of Cuticura Ointment with the Cuticura Soap when I was healed." (Signed) Miss Gertrude Harrington, 1010 Delaware Ave., Butte, Mont.

Cuticura Soap to cleanse and purify, Cuticura Ointment to soothe and heal and Cuticura Talcum to powder and perfume are ideal for daily toilet purposes.

Sample Each Free by Mail. Address: "Lymans, Limited, 344 St. Paul St., W., Montreal." Sold everywhere. Soap 25c. Ointment 25 and 50c. Talcum 25c. Cuticura Soap shaves without mug.

STOCKS AND BONDS

[illegible] there is a great boom in the mining industry. I have had many years experience in practical mining, both in Cobalt and Porcupine, and have a wide connection there. I am therefore in a position to get early and reliable information in both camps. I have made a profit for every one of my clients up to date, and shall be pleased to advise any one interested. There will be a strong market this summer and now is the time to get in.

Accounts carried on reasonable margins

C. H. REID

Room 111 Barrie Bldg.

Farms and City Propetyr FOR SALE

Large Brick House, No. 640 Bethune Street, to be Sold at a sacrifice.

House and Large Lot in Chemong. Must be sold immediately.

100-Acre Farm in Asphodel, with first-class buildings.

200-Acre Farm in Cavan.

Dwelling-house and Six Acres of Land.

See My General Line of Agricultural Implements and Machinery.

R. C. HEARD

Agricultural Implements and Real Estate.

379 Water St. - 'Phone 1329

For The Sunday Smoke SIR HAIG Cigar 5 Cents Just try one at all dealers

Put up lots of STRAWBERRIES with LILY WHITE Corn Syrup

"Lily White" cuts down the cost of preserving—keeps the fine natural color and fresh flavor of the berries —and prevents "sugaring".

For all your Preserving, use half sugar and half "Lily White" Corn Syrup".

At all grocers—in 2, 5, and 10 lb. tins.

THE CANADA STARCH CO., LIMITED

307

HOT WEATHER CURE

FORGET THE HEAT AND LAUGH AT

8 FULL-PAGE COLORED COMICS 8

16

TORONTO STAR WEEKLY

80c "At The Old Price." PER LB.

"Fletcher Hall" CHOCOLATES

Many brands of Chocolates have maintained the inflated prices that have been in vogue for the past few years.

We guarantee that "The Fletcher Hall Chocolates" are equal to any that you can buy at the price of One Dollar.

Choice fresh goods at 80c per lb. Sold at

MONCUR'S DRUG STORE

Phone 81 — 407 George St

Lowest Prices in the City on Patent Medicines.

The Evening Examiner

PHONES—Editorial 1601. Business Office, 1600. Private Branch Exchange to all Departments.

The Examiner is a member of the Audit Bureau of Circulation.

The Daily Examiner, published every lawful evening. The Peterborough Examiner, Limited. Office, 419 George Street.

The Weekly Examiner, published Thursday morning. $2.00 per year, delivered in city; out of town subscribers, by mail, $4.80 per year; that of The Weekly Examiner $1.50.

U. S. REPRESENTATIVES.

Special U. S. Representatives—W. H. Stockwell, 629 People's Gas Building, Chicago Ill.

New York—Chas. F. Miller, 225 Fifth Avenue.

Advertising Rates on application.

R. M. GLOVER, Managing Director.

THURSDAY, JUNE 28, 1923.

THE U.F.O. FUTURE.

In urban Ontario the slaughter of the U.F.O. candidates on Monday is hailed as the end of the Farmers' movement in Ontario politics and as the beginning of the destruction of the Agrarian party in the Federal arena.

The conclusion may be considered justified by reason of the spectacular and complete defeat sustained by the U.F.O. forces.

And yet it is premature to calmly dismiss the Farmers as gone forever from the political stage.

They have had a taste of power—they have learned that through organization they can accomplish many things, and if the Farmers' clubs continue in existence as they undoubtedly will, there will always be the possibility of a revival of agrarian political activities on a more or less elaborate scale.

Just at present, of course, there is a rift in the lute, and many farmers will feel that they have been sold out by their colleagues, and as a political party the U.F.O. is momentarily in a state of collapse.

There are many people in Ontario who firmly believe that it would be a splendid thing for Ontario if the movement remained in that condition.

But it may be too early to write the complete obituary of the Progressive Party.

THE ONTARIO TEMPERANCE ACT.

Whether or not the Ontario Temperance Act should have been an issue in the Provincial election the fact remains that it was an important factor and that there are many people looking forward to a speedy relaxation in the regulations in regard to the liquor traffic.

Their hope is this regard is based upon the utterances of some of the successful candidates.

Mr. Ferguson, however, declared from many platforms during the campaign that the Ontario Temperance Act would remain on the statute books until removed in the same manner in which it was put on—that is, by the votes of the people—and that it would be enforced.

That means that there will be no change unless the electors say so.

Undoubtedly they will be given an opportunity by means of a referendum to express their views on some other method of handling the problem, provided there is a sufficiently strong expression of public opinion in favour of the submission of such a referendum.

The position of the new government, stated briefly, is that if the people of Ontario want an opportunity to vote on this or any other important subject it is the duty of the administration to provide for the taking of such a referendum—in other words, that it is for the people to say what they want and for the Government to carry out their wishes whenever possible.

A WELCOME CHANGE.

The most satisfactory thing about the Ontario result, viewed through non-partizan glasses, is that it means a return to responsible Government.

That is the feature that is being emphasized, not only by those who supported Monday's victors, but by many Liberals and by not a few members of the Agrarian party.

Mr. Ferguson, the Premier designate, has a large enough majority to make him independent of cliques in his own party or of combinations of the other political groups against him.

He has every opportunity to establish a sound, efficient administration and to bring in progressive legislation.

Ontario will expect that of him, and rightly so.

The people of the Province know that he has the situation in his own hands, and that there is nothing to prevent him from giving Ontario good Government.

And if he does not furnish the Province with what the majority of electors are looking for along the lines of efficiency, progress and economy, the people will know upon whose doorstep the blame will be laid.

If Mr. Ferguson and his associates fail to arise to the wonderful opportunity their sweep of the Province has given them, there will be no defence for them at the next general election.

The situation, therefore, is eminently more satisfactory than the entanglement of groups that hampered the late administration.

THE END OF THE FISHING TRIP.

The fact that one of the first acts of the new Ontario Government is likely to be the demobilization of the Gregory Commission, will be enthusiastically received by the municipalities interested in the Hydro-electric enterprises.

One of the chief weaknesses of the Drury regime was the tendency to appoint commissions to take a lot of the responsibility off the shoulders of the Cabinet, or, as one critic rather harshly put it, "to do the thinking for the Government."

And of all these commissions perhaps the most expensive was the one headed by W. D. Gregory, K.C., which was detailed to investigate the operations of the Hydro-electric commission.

The majority of Ontario people were opposed to the appointment of this commission, regarding it as unnecessary and as almost certain to injure the public ownership scheme in which the Province has taken so much interest.

They regarded it as a fishing expedition, operated with no care for costs and striving in every way possible to trip up Sir Adam Beck and to tear his beloved undertaking to shreds.

They could not help but detect a certain amount of hostility on the part of the late Government in the eagerness shown, to find something wrong somewhere with the Hydro enterprise by means of a commission that has succeeded only in running up an enormous expense account.

There will be no regrets at the passing out of the Gregory Commission.

NOT MUCH DIFFERENCE.

One hears lamentation to the effect that the youth of the land are not as good as their fathers and mothers, says the Kingston Whig. The wails come from those from whom youth has departed long since. Perhaps it is the angle from which the matter is viewed that leads to the conclusion. It may be that those who contend for the contrast have forgotten just what the boys and girls of a former generation were like.

Just as the "golden age" and the "good old times" were in the past so the good boys and girls lived in the past, if we are to accept all that we hear. The different environment which surrounds the youth of the present considered, there is not much between them and those of a former time, probably. Those of the present day do many things and have many privileges that their fathers and mothers did not have, but it is not so much because the youth have changed as that conditions have been altered.

If there is more available in the way of amusements for the present-day youth, it is due to the facilities provided by their elders and because improved conditions have enabled folks generally to devote a wider margin of income to entertainment. Earlier times produced good boys and girls, serious-minded youth and flighty ones, too, and it may be that the proportions have not been materially altered. Today there are greater numbers proportionately in schools than ever before; there are more libraries; there is more periodical literature—all the evidence of greater culture.

If the youth are retrogading as a mass, it is strange that so many would seek the halls of higher education. Those who are devotees of jazz and long-distance dancing may get bigger headlines in the newspaper, but they are not representative of the sober-minded young people who have a serious purpose in life; and the latter certainly are in the vast majority though they do not excite the public notice in an unenviable way.

Portraying the youth as decadent is of a kind with the belief that the winters once were colder and the summers hotter. It's a fancy possibly incident to beginning to look toward the past rather than the future.

BRITAIN'S SPLENDID RECOVERY.

When the war ended, Great Britain was confronted by a most fearsome and formidable array of problems. She had on her hands the settlement of international debts, the restoration of her foreign trade, the readjustment of the railway situation, Egyptian self-government, unrest in India, the Irish question, unemployment, taxation, deflation, and rent, food and liquor control. Any one of these matters was sufficient to challenge her best sagacity; but the situation as a whole, involving both domestic and foreign policies, was terrifying. Yet she did not shrink from the task.

More than four years have passed, and we are now able to measure with a good deal of accuracy what the Mother Country has done in the way of clearing up her problems. As a basis to what followed, she last year balanced her budget and had a surplus of $100,000,000. She has funded her debts to other countries, and has got we'l along on a plan of systematic payments. In particular, she has made an adjustment with the United States which provides for the reduction of her debt every year. True to her pledge, the first semi-annual payment for 1923 reached New York the other day. It makes one's blood tingle with pride to see such a fine demonstration of courage and integrity.

Britain grappled with the railway question in the same spirit of determination, first squaring her liabilities to the various companies right up to the letter of her contract, and then carrying out a scheme of consolidation which has already produced justifying results. India and Egypt came in for treatment under a plan of self-government which promises for permanent peace and contentment. In both cases her concessions to national ambition and self-containment were broad and liberal. Palestine is still on her hands, but she has already brought order out of chaos, and is at this moment in sight of a satisfactory solution of what has been for centuries a nasty situation in the East. As for Turkey, she has passed the point of being a serious danger, and Britain is today contemplating the triumphs of skilful diplomacy and infinite patience in that clash.

Her shattered foreign trade has in large measure been restored. It was impracticable to return to the old trading basis with many of the countries of Europe, owing to their greatly depreciated currencies, but there has been a steady advance in exports, and the adverse balance of trade has been lowered to about the pre-war level. Her basic industries are operating under promising conditions, helped mightily by comparative peace with the labor unions. Meanwhile, taxation has been high; but she has already been able to reduce the income tax from 5 shillings to 4 shillings 6d in the pound. What is perhaps more important, she has cut the price of beer by a penny a pint. We cannot on this side of the Atlantic view the significance of that matter as do those who are on the spot.

What are classified as her domestic problems have given her perhaps more trouble than others of seemingly greater magnitude. The England of today is not the England of 1914. Labor has asserted a potent voice in public affairs, and mixed with that development is a good deal of radicalism which is aggressively socialistic in undertone. This has made it difficult to deal with unemployment in a comprehensive way, and has also hindered the regulation of rents, foods and liquor; but all these matters are now well past the stage where they menace the peace of the country. It has been costly work, and called for a constant spirit of compromise. Her chief domestic victory, however, has been the disposal of the Irish issue. What seemed impossible at one time has been done. Ireland has self-government within the Empire, and an onlooking world, at the snapping point in the matter of patience, hopes that there has been reached an end to all irritation on the part of that unhappy unit of the United Kingdom.

Well done, Britain!—Ottawa Journal.

EDITORIAL NOTES AND COMMENT.

Mr. J. J. Morrison should be happy now. The whole Farmers' movement is in his hands.

Hon. G. Howard Ferguson's next task will be to show Ontario that although he is a lawyer he is nevertheless a good cabinet-maker.

Mr. W. F. Nickle who proved that a surplus could also be a deficit will now have to get busy and produce a real surplus.

It took a little longer to do it than he first prophesied but Mr. Ferguson succeeded in nailing a lot of hides to the fence, after all.

Hon. Harry Mills was cleaned up—and not in his $500 [illegible].

In your PLAYER Piano insist on a PLAOLA ACTION
RELIABLE, PERMANENT SERVICE
Perfect Expression from Pedalling only

WISE AND OTHERWISE

Motto for modern German hero: "We have just begun to stall."

* * * * *

Even the radical leaders who favor direct action favor having the boobs do it.

* * * *

Eventually the people may boycott everything that is high except high jinks.

* * *

Why doesn't Burbank cross lawn grass with the snap dragon, so it can bite itself off.

* * * * *

The Sioux have a just claim, no doubt, but the probably won't bring Siouxt to recover.

* * * *

It must be nice to be a handsome

society boy and have nothing to do but look for a rich widow.

* * * *

The nations trust God, but there is very little reason to believe that He reciprocates.

* * * *

There isn't much chance for an agreement until France and Germany employ the same statistician.

* * * *

The only sure way to get financed is to be a small nation bordering on Germany and let France do it.

* * * *

A candidate, by sheer ability, can win the hearts of the people; but that won't round up the delegates.

* * * * *

Success is part luck. If you keep hitting the ball hard enough, some of them will fall where they ain't.

* * * *

Germany's promise to pay in kind apparently referred to some kind the oustide world isn't familiar with.

* * * * *

One reason why doves bill and coo

all their lives is because they don't pay rent and grocery bills.

* * * *

Still, if ever it becomes common to jail men for having an opinion, a lot of prominent politicians will be safe.

* * * *

Farmers are essential. Except for them the soft-handed chaps wouldn't have any essential commodity to speculate in.

* * * *

Poor old Germany. There's a fine lot of trouble in China, and she isn't in shape to rush in and grab another province.

* * * *

And yet it is rather difficult to think of Boston as the center of American culture when you note the standing of that ball club.

* * * *

Correct this sentence: "I trimmed this hat over myself," said the wife, "but there isn't a woman of my acquaintance who will recognize it."

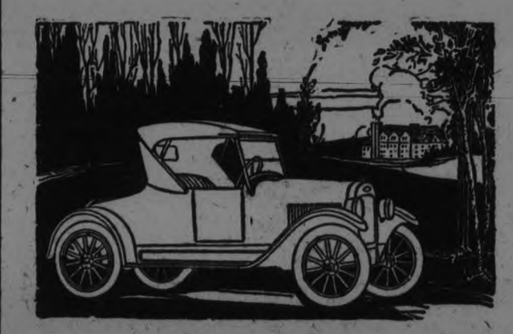

A Continent At Your Garage Door

TO the owner of a Chevrolet the horizon is not a boundary set by his environment. The lure of the road calls him to know his own country and that of his neighbors.

No longer is there need or excuse for the family of moderate income remaining always within a few miles of their own home. The Chevrolet throws wide open the doors of travel for recreation or business at an initial cost and maintenance expense easily within the compass of a modest income. Motor touring, once the exclusive privilege of the rich and leisure class, is now made possible for every family.

Chevrolet is the world's lowest-priced, fully-equipped automobile and the lowest in cost of operation.

B1416

Ask about the G.M.A.C. Plan of Deferred Payments

HOWSON'S GARAGE
883 WATER STREET. PHONE 1347

CHEVROLET

CATTLE, GRAIN AND PRODUCE

Peterboro—Toro nto—Montreal—Winnipeg—Chicago

PETERBOROUGH MARKETS.

Fruits.

Bananas, doz. 30-60c, lb. 10c; oranges, 30 and 90 cents per dozen; grape fruit, 10-15c each, 2 and 3 for 25 cents; lemons, 30-40c doz.; Smyrna figs 40-50c; cooking figs 15c lb.; dates, 10c lb.; apples, 20c peck; eating apples, 30-60c peck; strawberries, 15c qt., 2 for 25c; rhubarb, 5c bunch; pineapples, 25 to 45 cents, $6.00 a case, 18-30's; $1.65-$4.00 a dozen; red plums, 20c. doz.; apricots, 20c doz.; peaches, 40c doz.; cherries, 70c lb.; cantaloupe, 20-30c; gooseberries, 20c qt.

Cocoanuts, 10-15c; chestnuts, 30-40c lb.; mixed nuts, 25-30c lb.

Vegetables.

Beets, 12½ lbs. for 40c; new beets, 15c bunch; carrots, 12½ lbs. for 30c; new carrots, 15c bunch; parsnips, 5c lb.; leaf lettuce, 5-10c; new cabbage, 10c lb., domestic potatoes, $1-$1.25 bag; new potatoes, 25c meas., 75c peck; sweet potatoes, 10c lb; domestic onions, 5c lb.; Bermuda onions, 2 lbs. 25c; green onions, 5c; spinach 15 lb; parsley, 5c; green peppers, 10-15c each; cucumbers 2 for 25c; (Florida) 15c and 20-25c; tomatoes (hothouse) 50c lb.; Florida, 30c; endive, 10-15c bunch; Lima string beans, 10c string; beans, 20-25c; artichokes, 20c each; asparagus 15c. bunch; egg plant, 35-40c; watermelons, $2.25 each; radishes, 5c; green peas, 35c quart.

Dairy Products.

Butter, creamery, 34-37c; dairy 30-33c; oleomargarine, 25c; eggs, 22-25c doz.; lard, 17-23c; shortening, 17-18c; cheese, new, 23-34c lb.; old cheese, 40c lb.

Fish.

Salmon, pink, 20c lb.; red, 18-25c; salmon trout, 25c; white fish, 18c; halibut, 28-30c; haddies, 18-20c; boneless, 25c; fillets, 28c; kippered herring, 20c; salt herring, 60c doz; sea herring, 10c lb, fresh, 3 lbs, for 25c; snacks, 35c; smelts, 20-30c lb.

Meats.

Beef, lb., 10-30c; pork, 18-35c bacon, 32-50c; sausage, 18-20c; veal, 12-30; lamb, 12-35c; mutton, 12-30c; Chicken, lb. 30-35c; hens, 24c lb.

Hogs, thick, smooth, cut, $8.25; select graded, $9.05; dressed (head on), $10.00; dressed (head off, $17.00.

Grain (Wholesale and Flour.

Wheat (Fall and Marquis) $1.00-$1.05 bu; spring wheat, $1.00-$1.05; peas, (No. 1) $1.25-$1.35; No. 2, $1.15; oats, 55-60c; rye, 65-75c; barley, 60-65c; buckwheat, 75c; alsike $4-$5; red clover, $5-$9; sweet clover $3-$3.25 bu.; cleaned, $5.

Flour, half bbl. $3.75-$4.00; pastry flour, 24 lb. bag 79-89c.

Hay, Bran, Etc.

New hay (loose), $14-$15; baled $15-$16; straw, $8-$12; bran, ton, $28; shorts, ton, $30.

Hides and Wool.

Cow hides, heavy, 6c; light, 7c; horse hides, $2-$2.50; calf skins, 10c; sheepskins, $1-$1.50; shearling, 20-25c.

Wool, 18-25c lb.

TORONTO CATTLE.

TORONTO, June 28.—The cattle market yesterday was steady with prices firm for the best quality of butcher cattle. Prices were a little easier in the lower grades while the hog market was steady.

United Farmers' Co-Operative Company, Limited, sold: 1 butcher, 750 lbs. $9.40; 1 do 780, $9 3 do 835 $9 $8.35; 2 do 1235, $8.35; 1 do 1150, $8.25; 1 do 1040, $7.50 1 do 620 $8.00; 4 do 665, $8.00; $7.50; 1 do 620, $8; 4 do. 665, $8; 4 do 765, $8; 2 do 860, $7.75; 5 do 1000, $7.50; 1 do 1270, $7.50; 1 do 1190, $7.50; 1 do 900, $7; 1 do 770, $7; 2 do 730, $7; 1 do 560, $8; 3 do 1090, $7.50; 2 do 1215, $7; 1 do. 690, $6.50; 1 do, 720, $6.50; 2 do 570, $6.25; 3 do 1090, $7; 3 do 995, $7.25; 1 do 1110, $7.60; 1 do. 1230, $8.50; 1 do 760, $5; 3 do. 995, $7.85; 1 do, 790, $6; 1 do 1070, $8.25; 1 do, 820, $7.25; 1 do 900, $6.25; 3 do 860, $6.25; 4 do 805, $7.75; 1 do 670, $6.50; 1 cow 1310 lbs., $5.75; 1 do 1000, $5.25; 1 do 1300, $5.25; 4 do 1055, $5.50; 3 do 1085, $5.50; 1 do 1200, $5.10; 3 do 1195, $4.90; 1 do 930, $4.25; 2 do 1055, $4.75; 1 do 1020, $4.75; 1 do, 970, $3.50; 1 do 1100, $2; 1 do, 730, $2; 1 bull, 1600 lbs., $5.50; 1 do 1410, $5; 1 do 1070, $5.25; choice spring lambs, $15 to $15.50; do culls, $12 to $13; yearling sheep, $9 to $10; do light, $5 to $6; do heavy, $3 to $3.50; do bucks, $3; choice calves, $8 to $9; trade very slow.

Sparkhall & Armstrong sold: Butchers—10, 920 lbs. $7.75; 12, 830, $7.55; 9, 940, $7.50; 7, 1000, $7.50; 6, 930, $6.50; 2, 900, $6.50; 5, 910, $6; 2, 970, $6; 3, 950, $5.50. Cows—1, 1340, $6; 2, 1200, $5.50; 3, 1160, $5.50; 2, 1170, $5.30; 2 1100, $5; 5, 1120, $5; 3, 1070, $4.50; 1 1090, $4.50; 2, 1100, $4; 1, 1070, $4; 2, 1130, $4.

Union Stock Yards—Receipts yesterday, 75 cars, 823 cattle, 678 calves, 1705 hogs, 406 sheep and lambs.

Heavy steers, export	$8.50 to	$8.75
do. good	7.75	8.00
Butcher, choice	7.50	7.75
do. medium	6.50	7.00
do. common	6.00	6.25
Baby beeves	8.50	9.00
Cows, fat, choice	5.25	5.50
do. medium	4.50	4.75
Bulls, export	5.00	5.65
Butcher bulls, good	5.00	5.50
Canners and cutters	2.00	2.75
Feeding steers, good	7.00	7.50
Stockers	6.25	6.50
Calves, choice	8.50	9.00
do common	5.00	5.50
Milch cows	50.00	80.00
Springers	80.00	100.00
Sheep choice	6.50	7.00
do. heavy	3.50	4.50
Spring lambs	15.00	15.50
Hogs, flat rates:		
do. f.o.b. bid	7.75	...
do. fed and watered	8.35	...
do. to farmer	7.50	...

CHICAGO WHEAT.

CHICAGO, June 28. Canadian Press. — Influenced largely by the weakness of the New York Stock market all future deliveries of wheat fell yesterday to a new low price record for the season. The close was unsettled at 5-8 to 1¼c net decline, September $1.01 3-4 to $1.01 7-8, and December $1.04½.

Corn finished 7-8 to 1¼ and 1 3-8c down; oats varying from 1-4c off to a like advance and provisions at a set back ranging from 5c to 20c.

CHICAGO CATTLE.

CHICAGO, June 28. Canadian Press. — Cattle receipts 7000; general market draggy and very uneven; all except strictly choice beef steers, yearlings and beef cows and heifers, unevenly lower; many yearlings 15c to 25c off or $1 under last week's high; top matured steers, $11.20; best yearlings $10.30; bulk youngsters $8.40 and $9.50; grassy cows almost unsaleable, some going at $10.50 according to quality and condition; choice fed cows and feeders scarce and steady; bulls strong; vealers about steady; country demand for stockers and feeders very narrow; bulk desirable bologna bulls $4.50 and $4.90; bulk desirable vealers to packers $8.50 to $9.50;; bulk stockers and feeders $6.50 . $7.50; bulk beef heifers $7.50 to $8.25.

Hogs, receipts 32,000; very slow; better kind around 10c lower; others uneven; spots 15c to 20c lower, bulk desirable 160 to 225 pound average early $7.25 and $7.35; early top $7.40, good and choice 280 . 350 pound average $7 and $7.20; packing sows around steady; bulk better kind $6.10 and $6.40; pigs very scarce, some big packers out of the market at noon; hold over 14,000.

Sheep receipts 8000; good and choice fat lambs active, strong to higher; others and sheep steady; bulk good and choice native lambs $15.25 and $15.50; culls off mostly $9, medium and handy weight fat ewes mostly $5 to $6.50; deck good 100 lb. aged wethers $7.50.

EGG MARKETS.

OTTAWA, June 28. Canadian Press. — The situation shows very little change, though there is a little more firmness for the better grades. The latest wires from Winnipeg offer car 40 per cent. firsts, 60 per cent seconds, 22½ delivered Toronto in used cases.

Toronto quotations are unchanged

Montreal market easy, carton extras 33c; extras 30, firsts 27.

Manitoba and Saskatchewan markets unchanged.

Edmonton receipts smaller, quality slightly improved. Calgary market weak, prices unchanged; weather conditions reported affecting receipts and quality poor.

British Columbia easier, straight gathered 22c at country points; specials jobbing 27, extras 25c, seconds and pullets 22c.

WINNIPEG CATTLE

WINNIPEG, June 28.—(Canadian Press).—Receipts, 540 cattle and calves, 890 hogs and 115 sheep and lambs.

Trading was active on the cattle market yesterday morning with killing steers ranging 25 to 50 cents higher. The best load of butcher steers sold for $.810 with another decent load at $7.80. The bulk of desirable killing steers made $7.25 to $7.75. Butcher cows ranged from $4.00 to $6.00.

Hogs advanced 25 cents thick smooths selling at $8.75 and select bacons at $9.62 1-2.

Lambs ranged from $9.00 to $12. and mutton sheep $5. to $7.

SECURITY

THE BANK OF MONTREAL numbers among the customers of its Savings Department thousands of men and women in every part of Canada.

Safety has been a watchword and conservative management a principle with the Bank for more than a hundred years. The entire resources of the Bank are behind each Branch.

Your Account, no matter how small, will be welcome.

BRANCHES IN PETERBORO
Cor. Water and Simcoe Streets: E. S. MARTIN, Manager
George Street: C. S. CUMMER, Manager

BANK OF MONTREAL
Total Assets in Excess of $650,000,000.00

CHEESE MARKETS

MONTREAL, June 28.—(Canadian Press).—At the United Dairymens Co-operative auction sale of Ontario cheese held here yesterday there were 2,229 boxes offered of which 565 boxes No. 1 colored sold at 16 1-4 cents per lb. 588 boxes No 1 B colored at 16 1-4 cents per lb., 188 boxes No. 2 colored at 15 3-4 per lb., 108 boxes No. 2 white at 15 3-4 cents per lb while 16 1-6 per lb. was bid for 800 boxes No 1 white with 16 1-4 cents per lb. asked. These prices show a decline of 1-16 cents to 7-16 cents per lb as compared with the previous sale.

CASH GRAIN

MONTREAL, June 28.—(Canadian Press.) —The local cash grain market was quiet yesterday. The condition of the local milling industry is unchanged. Trade in millfeed was slow and in rolled oats quiet. There was no change in the baled hay market. The undertone to to egg market continues easy with prices unchanged. Demand for potatoes was limited. Business in butter was nominal and cheese market was quiet.

What were you paying, Madam, for

POTATOES?

The Department of Labor at Ottawa says these were the average prices for May.

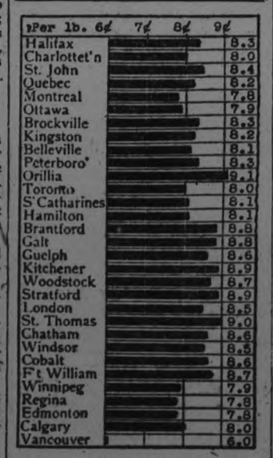

How do prices in your locality compare with other cities? Are you paying more or less than average? These prices are for average good quality "delivered" goods. Watch for the changes in this chart next month.

To-morrow:—Cooking Apples.

PRESIDENT SUSPENDER
NONE-SO-EASY

WOMEN NOW ADMITTED

LONDON (United Press).—One of the last male strongholds has fallen, after a bitter fight, to the encroaching female sex. Despite heated oppisition the United Service Club, in Pall Mall, has opened a dinng room into which members may take their women friends.

POST'S BED BUG POISON

Post's Bed Bug Poison is composed of carbolic acid, Methyl Hydrate and Corrosive sublimate. When this preparation is used according to directions, it is sure death to bed bugs, cockroaches and insects of all descriptions. Two or three applications are all that is necessary, but as it is very poisonous this preparation should be kept out of the reach of children.

Sold at Lynch's Drug Store, 163 Hunter Street. m-th-2264

NEW AIRSHIP TRIALS.

CHATHAM, England (By mail)—Trials are about to begin here of H.M.S. Hermes, the British navy's first aircraft transport. The Hermes was a displacement of 10,950 tons, and carries seven 6-inch and four 4-inch guns as its principal armament, with torpedo-tubes and smaller guns as auxiliaries.

BULLDOG SOLE LEATHER
TANNED ONLY BY BEARDMORE & CO. Tanners Since 1854
TORONTO — MONTREAL

BUILDING MATERIAL
AT
Reasonable Price

We keep in stock the following:
Builders' Supplies: Cement, Lime, Hard Wall Plaster, Plasterers' Hair, White Rock Finish, Mortar Colors, Plaster Paris, Gypsum Wall Board, Fire Brick, Hard and Soft Coal, Fire Clay, Wood

THOS. A. REHILL
210 Wolfe Street (near C.P.R. Stn
'Phones—Office 245, Residence 685w.

Canada's Household Name
FOR
Real Good Coffee
CHASE & SANBORN'S

SEAL BRAND COFFEE

Sold only in ½, 1 and 2 lb. airtight tins.
Whole, ground or fine ground for Tricolator or Percolator use.
CHASE & SANBORN, - MONTREAL. 40

HASTINGS PASTOR FURTHER HONORED ON ANNIVERSARY

Purse of Gold Presented to Rev. D. A. Thomson in Presence of Large Gathering From District.

HASTINGS, June 28.— Members of all denominations in Hastings and vicinity joined Tuesday night in paying honor to Rev. D. A. Thomson pastor of St. Andrew's church, whose fortieth anniversary an the ministry and a resident pastor fell on Tuesday. Among those on the platform were all the clergymen in the village with the exception of Rev. Father Bretherton, who was kept away by illness and who from a hospital in Kingston sent the following telegram to Mr. Thomson:

"Many long years of health and happiness is my sincere wish for you."

The town hall, in which the meeting was held, was packed to the doors with people of all ages and from all parts of the district. Among those from Peterboro were Mr. and Mrs. R. M. Waddell friends of Mr. Thomson and F. E. Kerr who when teaching in Hastings some years ago, was a member of Mr. Thomson's congregation. Campbellford too, was represented, Mrs. M. Hart and Mr. and Mrs. I. T. Frederick being among the visitors from a distance. Mr. and Mrs. Hormel of Campbellford, sent by Mrs. Hart, as a token of remembrance to their former pastor a beautiful bouquet of roses. Fred Wigglesworth organist and choir leader in St. Andrew's church, Campbellford, was engaged as soloist for the occasion. Albert Eadington of Toronto, after an absence of 16 years from his native village came back to congratulate the pastor to whose discourses he first listened.

Floral Decorations

The stage was tastifully decorated At the back the wall was draped with a large Union Jack and above this was a large life like portrait of Mr. Thomson. Flowers were placed in profusion along the footlights and on the table was a bouquet 40 carnations. Friends in the village had during day sent floral expressions of their regards until the manse was a perfect wilderness of flowers.

The most handsome piece of furniture on the stage was the easy chair that had been presented to Mr. Thomson by the members of the Presbytery during the afternoon and in which he sat while the different speakers showered him with congratulations. All of his four children were present Miss Bella, who resides with her parents. Rev. Archie, Presbyterian pastor at Moncton, Ontario, John who is manager of the Sherbourne branch of the Union Bank and Walter who has just graduated in law.

Presented With Purse

The people of the village and district gave Mr. Thomson a tangible token of the ir regard for him, as a man, citizen and a pastor by presenting him with an address, touched in highly complimentary terms, and a perse containing a generous sum in gold. The address was read by Miss Norma Anderson and the purse was presented by Miss Mary, daughter of Mr. and Mrs. W. M. Fowlds.

The scholars of the Sunday School as a token of their appreciation for the untiring energy of Miss Thomson in that department of the church work, presented her with an address and a handsome club bag, Mary Spooner reading the address and Velma West presenting the gift. On behalf of his sister. Rev. Archie Thomson, made a fitting reply, thanking the children for their thoughtfulness and the people generally for the many kind words spoken of their parents, who with infinite self-denial had managed to give all of their four children a high school training and had sent three of them to the University.

The Speakers.

Alex. Wilson, Clerk of the village, presided, and on taking the chair awaited the following to take seats on the platform: Mr. Thomson, Rev. P. L. Jull of Lakefield, moderator of the Presbytery; Rev. A. K. McLeod of Brighton, Rev. M. L. Hinton and Rev. W. A. Pippen of Hastings, Rev. T. M. Weslep of Norwood, Rev. W. H. V. Walker of Bethany and John Coughlan, who has the distinction of being the first male child born in Hastings, an event which occurred 73 years ago, and who has been a life-long neighbor and friend of the Thomson family, although a member of a different denomination.

Chairman Wilson read two telegrams of regret—one from Rev. Father C. S. Bretherton and the other from Mr. and Mrs. J. E. Frazer, who are now in the West, but who formerly resided here. Letters were received from former friends in all parts of Canada, all these communications extending congratulations to Mr. and Mrs. Thomson and wishing them many more years of success and happiness. All of the speakers of the evening paid generous compliment to Mrs. Thomson, who has been so faithful and efficient an ally of her husband in his long years of service.

An Early Friend.

Rev. Mr. McLeod of Brighton, who has been in his present charge for 37 years, was the first speaker. He is the only member of the Peterborough Presbytery who was in the harness when Mr. Thomson came here, and the friendship between the two has increased with the advancing years. No spoken words could be more graceful than those uttered by Mr. McLeod in extolling his colleague in church work, as a man, as Clerk of the Presbytery and as a preacher.

Addresses were made by Revs. Hinton, Pippen, Walker, Wesley, Jull and by Mr. Coughlan, the younger ministers all testifying to the kindness and consideration shown them by Mr. Thomson, who at all times was ready to help them in their work and whose knowledge of the laws of the Presbyterian Church is unlimited. Mr. Walker said that his congregation in Bethany had given him no peace until he had secured Rev. Archie Thomson to preach an anniversary sermon, as the son was a worthy representative of his popular father.

Forty Happy Years.

In his reply to the presentation of the address and purse, Mr. Thomson said that he had spent 40 happy years in the village of Hastings. His people have been faithful and loyal to him and his family in the time of sickness. For his own part, he has never been out of his pulpit a single Sunday on account of illness. He has during his pastorate baptized children, officiated at their marriage when they grew up and lived to baptize their children. He has prayed at the bedside of the dying and laid away many a member of his church to their final rest.

Mr. Wigglesworth established in Hastings his reputation as an entertainer by his rendition of two comic selections, "Choosing a Wedding Present" and "Old King Cole."

Dr. W. E. Wilson and Reeve Walter M. Fowlds moved a vote of thanks to all those who had assisted in the entertainment. Both paid their tribute of respect to the guest of the evening, Reeve Fowlds referring to him as a citizen who was always ready to aid in any work designed to better the community.

On behalf of the Presbytery, Mr. Jull thanked the ladies of Hastings for their hospitality in entertaining the visiting clergymen and elders at dinner and supper in the basement of the church.

The meeting closed with the singing of the National Anthem.

During the evening more than one speaker made reference to the fact that only about six weeks ago a similar function had been held in the same place when the citizens joined in celebrating the 40th anniversary of Rev. Father Bretherton's ordination to the priesthood. All joined in the hope that Father Bretherton will soon be restored to health.

HEAVY DEBATE ON A FISH QUESTION

Ottawa Members Had a Busy Day -- War Tax Act Amended.

OTTAWA, June 28 (Canadian Press). — The treaty with the United States providing for measures for the preservation of the halibut fisheries of the Northern Pacific Ocean, was approved by the Commons after a full dress debate that lasted throughout the afternoon session, and at times was very heated.

Hon. Arthur Meighen said it was "unnecessary and indecorous" to insist, as the Government had done, on a Canadian Minister being the sole signator to the treaty. We, figuratively speaking, "kicked the British Ambassador out of doors," said the leader of the Opposition.

The Prime Minister replied that the Canadian Government took the ground that the convention was not one between the United States and Great Britain, but between the United States and Canada If it had been one of Imperial concern, the signature of the Ambassador would have been requested.

The Bill embodying the provisions for carrying out of the treaty was given a third reading.

The Business Profits War Tax was amended to enable the Government to collect arrears of taxes under that Act. Arrears total about $8,000,000 out of a total of $20,000,000.

The necessary Bill was given the third reading.

AUTHORITIES LOOKING INTO DEATH OF CLARKE CHILDREN NEAR OMEMEE

Provincial Police Visit the Scene and Action Will Likely Follow — Clarke and Sloan Girl Leave Vicinity.

FEAR FOUL PLAY.

Marjory Sloan is being held by the local police pending an investigation into the circumstances surrounding the death on Sunday last of Melville and Albert Clarke, aged seven and nine years respectively, whose bodies were found floating in Pidgeon River, near Fee's Landing.

As the affair took place in Victoria County, the investigation is being conducted by the Lindsay authorities.

Marjory Sloan, who formerly resided in Millbrook, had been living with James Clarke up until this week.

Clarke is a farmer residing near Omemee, and is about forty years of age He formerly resided in Smith Township.

Last evening Provincial Officer Hartnett, who is stationed in Lindsay, went to Omemee and interviewed a number of persons who knew the Clarke children.

To Constable Hartnett, Undertaker Morcombe, of Omemee, who had charge of the funeral of the two children, expressed the opinion that they were the victims of foul play, and so far as he could determine, had been poisoned. The bodies were found doubled up in the river.

A visit was also made to the farm of William Burgess, who resides two and a half miles from Omemee. Burgess related a story of ill-treatment of the children by Clarke and the Sloan girl. He said they had been beaten and their meals withheld.

Up until a year ago, Mr. and Mrs. Cook uncle and aunt of Clarke resided with Clarke. The aunt broke her leg and was obliged to leave.

It was then that Clarke advertised for a woman and the Sloan girl responded. Clarke's wife left him a year ago last November and is said to be residing in the West.

On Saturday last the two little Clarke children were given a meal by two carpenters who were building a cottage at Fee's Landing. Two hours later the younger boy was seen in the schoolyard but there was no trace of the older boy.

That was the last seen of both children according to persons interviewed last evening. It is a mystery where the children put in their time from three o'clock on Saturday afternoon until three o'clock on Sunday afternoon when their bodies were found.

It was said at the time the bodies were found that the two children had been playing with a punt, the property of Wilbert Fee. The punt is an old-fashioned one, and two small children would have considerable difficulty in handling it.

When Burgess went to the Clarke home and broke the news of the children's death, Clarke and the Sloan girl appeared unmoved.

Clarke was asked by one of the neighbours to accompany him to the Landing, where the bodies were found, and it was some time before he made up his mind to go

The Provincial Police are taking the matter up with the coroner this morning with a view of having the bodies exhumed.

The absence in Ottawa of the Lindsay Crown Attorney, and delay in reaching the Provincial Police officers, who were in the north country, has been responsible for delaying the investigation.

Clarke who lived on the Blackwell farm near Omemee has left for Emily Township

Marjorie Sloan is held on a charge of vagrancy.

Discuss Situation in the Holy Land.

LONDON, June 28. Canadian Press —Sir Herbert Samuel, the British High Commissioner for Palestin, who arrived in London last night, called this morning at the Colonial Office, where it was understood he interviewed the Colonial Secretary, the Duke of Devonshire. There is reason to believe the subject of discussion was the situation that has arisen in Palestine in connection with the resignation of the Arab members from the Advisory Council.

Sir Herbert so far has declined to make any statement regarding the purpose of his trip from Palestine.

FIND SUBSTITUTE FOR GASOLINE NOW

Henry Ford Has Embarked on a New and Promising Enterprise.

WINDSOR, June 28. (Canadian Press. — Henry Ford has embarked upon a new enterprise which, if successful, will provide a substitute for gasoline, which will be as universally used as that natural produce. As it is revealed, the new Ford industry will distill from coal a by-product which the chemists say will be as good motor fuel as gasoline, and will leave the coal as good as if the by-product had not been taken from it.

A factory to cost about $300,000 is now being erected at the plant of the Ford company here. It is being equipped with new machinery for the distillation of coal by a low temperature process.

HASTINGS CLIMBS TO THIRD PLACE

Won the Northumberland League Fixture From Warkworth By 7-6.

HASTINGS, June 28.—In a game in which there was lots of hitting and brilliant fielding here Wednesday, Hastings defeated Warkworth 7 to 6. Both Caldwell for Hastings, and Zuefelt and Mulhall for Warkworth, were hit hard, but Caldwell was much the best in pinches.

Both teams were tied for third place in the League, and both teams were out to win. By winning Hastings stands third in the League. The line-ups follow:

Warkworth—Zufelt, p; Armour, c; Zufelt, 1b; Poole, 2b; Dick, 3b; Mulhall, ss; Beatty, rf; Dawson, lf; McGregor, cf; Ingles, sub.

Hastings—Caldwell, p; Scriver, c; Herrington, 1b; Burkholder, 2b; Hill, 3b; Howard, ss; Cruickshanks rf; Gould, lf; Chaplin, cf; Bailey, sub.

By innings:

	R	H	E
Warkworth ... ... 120010020—	6	5	2
Hastings ... ... 43000000x—	7	7	3

Umpires—Bases Thompson; plate Hess.

VOLUNTARY WHEAT POOL

CALGARY, June 28.—Organization of voluntary wheat pool in Alberta to handle this year's crop, will be proceeded with immediately it was announced last night by H. W. Wood president of United Farmers of Alberta.

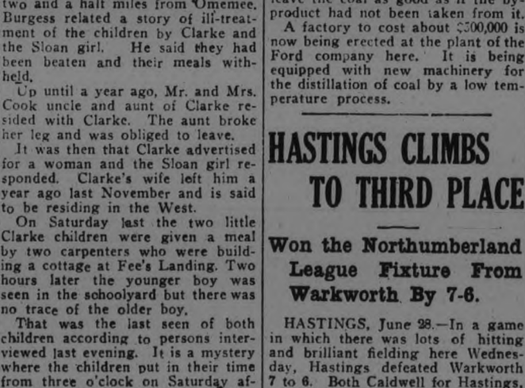

INTRODUCE Ovaltine at your Summer Camp or cottage and you will soon regard it as indispensable. It is prepared in a moment and makes a delicious beverage which everyone enjoys and it provides the sustaining food elements so often lacking in the summer diet. One cup of Ovaltine gives more nourishment than three eggs, seven cups of cocoa or twelve cups of beef extract.

The daily use of Ovaltine adds a new zest to canoeing, swimming, yachting and other summer pastimes, because it creates surplus energy which prevents the exhaustion so often succeeding strenuous exercise.

OVALTINE
TONIC FOOD BEVERAGE

AT ALL DRUGGISTS
50c. - 85c. - $1.50

A trial sample sent on receipt of five cents for postage and packing

Canadian Office
A. WANDER LIMITED
455 King Street West, - Toronto 16c

For medium to full figures. Very low bust, long skirt, elastic bands at sides to control thigh flesh. Nemo Bridge Construction, viz., front steels shorter than corset top—no digging in. Diagonal boning, creating straight lines. White or Pink Coutil. Sizes 22-36; $6.50.

When a woman says she has been wearing the same *make* of corset for ten years, or fifteen years, or more—you may be sure it is a *Nemo*.

Sold in Peterborough exclusively by
THE CRESSMAN CO., LTD.
Made by
KOPS BROS. Limited, Toronto

CAMPBELLFORD AND DISTRICT

Business Being Disposed of—A Garden Party—Personal Mention.

CAMPBELLFORD, June 28. — Mr. William Bertrand of the Standard Bank staff, is on his holidays.

Mr. Gordon Barrie of Belleville, visited at the home of his parents, Mr. and Mrs. Thomas Barrie on Wednesday.

Mrs. Hart and Mesdames Ada Bayes, A. M. Arnold, Ruth Cowins, Mrs. Roy Scott and Messrs. Thomas J. Craighead and S. A. Maguire attended initiation ceremony at Dorcas Rebekah Lodge No. 98, Havelock, on Wednesday evening, when the degree staff of Golden Link Lodge, Peterborough, were in charge.

On Tuesday evening Mr. and Mrs. I. T. Frederick and Mrs. Hart attended the reception tendered Rev. D. A. Thomson of Hastings, on the occasion of his having spent 40 years in the ministry.

Early Tuesday morning during the severe electrical storm, a shed adjoining the large barn on the farm of Mr .Thomas Walters, Seymour West, was struck by lightning and completely burned, although the barn was saved by the efforts of Mr. Walters and neighbors.

Mr. and Mrs. Ross Sherwin, Garry street, announce the birth of a daughter on June 26th.

Business Being Sold.

Miss Jennie Nancarrow has decided to sell out her millinery business and is selling off her stock of millinery and fancy goods, regardless of cost, before July 15th.

Garden Party.

The annual garden party on the rectory grounds on Tuesday evening under the auspices of Christ church, was most successful, despite the inclement weather, which no doubt interfered to some extent with the attendance, although a large number were present. The grounds were tastefully decorated and beautifully lighted and the Northumberland Regimental Band, in charge of Mr. R. T. Cowell, furnished an abundance of charming music, without which no garden party is complete. Tea was served from 6 p.m., the tables were well laden with good things for the serving of which they have already established an enviable reputation. Those in charge of the various booths were: Tea table, Mrs. E. J .Burling; candy, Miss Annie Martin; flowers, Miss A. M. Bedford; touch and take table, Mrs. Marshall West; wheel of fortune, Teddy Burling; soft drinks, Mrs. Tait and Mrs Gledhill; ice cream, Mrs. Chas. Benor and Miss May Muffitt; side show, Mrs. C. H. Harris; art gallery, Miss L. Benor; fortune telling, Mrs. Lawford.

WARKWORTH NEWS.

WARKWORTH, June 28.— Mr. and Mrs. W. Atkinson attended the funeral of the late Leon Gooderich at Brighton on Tuesday.

Born— To Mr. and Mrs. Oscar Laver, on June 21, a daughter.

Born—To Mr. and Mrs. Clarence Partridge, June 24, a son .

Mr. and Mrs. R. Walker are spending a few days in Montreal.

Quite a number from here attended the Masonic picnic held at Cobourg on Wednesday.

Mr .and Mrs. E. Page of Hornings Mills are visiting relatives and friends in town and vicinity.

The annual open meeting of the Women's Institute was held at the home of Mrs. Geo. Walker on Wednesday afternoon A large number of ladies were present. The chief feature of the programme was an interesting and instructive address given by Mrs. Lowe, of Toronto.

Messrs. J. F. Freure, C. H Curtis, U .Nelson, Geo Poole, Jas. Armstrong and R. Honey who acted as a delegtaion for the Percy Agricultural Society and who waited upon the Counties Council at Cobourg last week in regard to the grant which is set aside for fall fairs, were successful in having the grant raised five hundred dollars. It is now fifteen hundred dollars.

Among the Kachins, a tribe in Burma, girls wear their hair bobbed as a sign they are unmarried.

OFFICIAL ELECTION RETURNS FRIDAY

Algoma and North Brant Are Still in Doubt — Latest Standing.

TORONTO, June 28 (Canadian Press). — Not until Friday, when the official election returns are made, will the precise standing of the groups in the Legislature be known.

Algoma and North Brant are still in doubt, and the candidates themselves do not know who is returned.

In Algoma both Dr. Wallis, the Liberal, and Dr. Robb, the Conservative are claiming election by a few votes and in North Brant the last indication was that J. M. Patterson Conservative was 15 up on Provincial Secretary Nixon

In any event Hon. Mr. Ferguson's certain majority of 40 over all other parties makes the doubtful seats of little more than local concern.

With the returns in from Lincoln, which show the defeat of Thomas Marshall, Liberal, by R. G. Kemp, U.F.O., the latest standing, giving the Conservatives North Brant and the Liberals Algoma, would be:

Conservaitves, 76; U.F.O., 16; Liberals, 16; Labour, 3.

Among the election aftermath certainties is the fact that there will be several recounts demanded.

Hon. Nelson Parliament defeated in Prince Edward by a very slim majority is said to be asking a recount and Mr. Mercier, refused by K. K. Homuth in South Waterloo, by just 13 votes, is expected to have a recount of the ballots.

With Algoma and North Brant see-sawing between the return of the rival candidates, recounts there are also very likely.

CAMPBELLFORD MAN HURT IN FALL FROM FREIHT TRAIN.

CAMPBELLFORD, June 28. — Mr. and Mrs. H. E. Cassan, of Palliser Street, received word yesterday that their son Perry, who is a brakeman on the C. N. R. line between Lindsay and Toronto had been severely injured when he fell from a freight train at Scarboro Junction.

Three of his fingers were cut off and his head and side were badly bruised.

Mr Cassan left at once to be with his son who has been taken to a hospital in Toronto.

The injured man is married and resides in Lindsay where he has a wife and two children.

Just how seriously he is hurt is now known here and his friends are anxiously waiting for word from the father in Toronto.

Birth rate for the first six monthse of this year was 22.7 for each 1,000 population.

There's time in the package

Time to do the many things ordinarily put off on wash-day. For Rinso does not keep you standing over the wash-tub, rubbing until your back aches and your hands are red and sore.

Rinso, an entirely different kind of soap, soaks clothes clean. Rubbing and boiling are unnecessary. The big soapy Rinso suds gently loosen the most ground-in dirt without weakening a single thread.

Buy a package today. On sale at all good grocers and department stores.

LEVER BROTHERS LIMITED
TORONTO
R306

Would You Dare Take a Tour On Your Present Tires?

Half the joys of touring are lost if you haven't confidence in your tires—if you cannot depend upon their ability to "take you there" and "bring you back."

Firestone Cord Tires are the seven-league boots of the motorist—they lend added mileage, they take you over the ground safely and surely—and, incidentally, they render a rare degree of comfort.

The raw materials—the "tempering" — the compounding — the perfected air-bag curing—tested methods that in Canada's most modern tire plant serve to build a tire that for resilience, safety, ability to withstand unusual strains, establishes a new standard of excellence in tire construction.

Firestone Cords occupy a quality niche of their own. You can pin your faith to them with the assurance of uniform dependability and loyal wear. They are the safeguards of service—the symbols of security — the silent messengers of mileage. Ask your dealer.

FIRESTONE TIRE & RUBBER CO.
of Canada, Limited.
Hamilton, Ontario

Most Miles per Dollar

Firestone

CORD TIRES

Firestone Branch Service, 81 Adelaide St., West, Toronto

"The first four cars to flash across the finish line in the International Sweepstakes at Indianapolis were equipped with Firestone Cords. The same tires are available at any Firestone dealer —ready to give you the same service that established their supremacy in the gruelling test of the track"

GET A SET OF FIRESTONE CORDS FROM ONE OF THE FOLLOWING DEALERS.

PETERBORO. A. Brown & Co.
PENELON FALLS Daniel & Gould
CAMPBELLFORD W. J. Meiklejohn
LINDSAY W. H. Rodd
BOBCAYGEON. Clarence Poole
LAKEFIELD. W. A. Charlton
HASTINGS Wellman Garage C. S. Lyon

Sold Exclusively by
A. BROWN & CO.
383 Water Street. Phone 126.

·ICED TEA·
when made with
"SALADA"
H502
has a pure, refreshing flavor beyond imitation. — Try some today.

NEWS OMEMEE AND DISTRICT

Local and District Masons Attend Church—Popular Teacher Was Honored—Omemee Proud of Her Sons.

OMEMEE, June 28.—On Sunday evening last members of the A.F. & A.M. of Omemee and vicinity, also visiting brethren from Lindsay, attended divine service in the Presbyterian Church. Rev. R. S. Scott of Cannington was the special speaker, and although the heat was intense, his discourse, which was most inspiring, was received with rapt attention. The choir rendered a very pretty anthem, "Lift Up Your Heads, Oh Ye Gates."

A Popular Teacher.

Miss Lillian Hart, the popular young teacher of the primary room in the Public School, has, much to the regret of the ratepayers, sent in her resignation and leaves this week for her home in Madoc. On Monday afternoon the pupils of her room presented their departing teacher with a beautiful ivory clock and the following address:

"Dear Miss Hart,—

"It is with feelings of deepest regret we have met here this afternoon to say good-bye to you as our teacher. During the two years you have been with us you have shown that you have chosen the calling for which you are very capable. We know it must often have been trying on your patience to teach the young children, especially those first starting to school, but it is the general opinion of the parents that under your teaching their children have shown wonderful progress. Very often we have been forgetful in our behaviour and gave you worry, but we will never forget your kind disposition. The lessons you have taught us were not all taken from the books, but by your life and actions we have been taught lessons we will never forget.

"Kindly accept this ivory clock as a slight token of our love to you, and as you hear it tick off the minutes may you always remember it was given with very best wishes for your future welfare from your pupils in Omemee

"Signed on behalf of your scholars—Jean McGinnis, Mertha Sanderson."

On Friday night the executive of the A.Y.P.A. met at the home of Mrs. Albert Ford and honoured one of their departing members by the presentation of a handsome silver electric lamp and the following address:

"Miss L. M. Hart.—

"The object of this informal meeting is that we are desirous of showing our appreciation of the service you have readily given in the work of the A.Y.P.A. during your all too brief a stay in Omemee. In view of the fact that, in addition to your being a member of branch No. 269, you have also been a great help on the executive. The latter desires you to accept this lamp as a token of appreciation. You have always been a most ardent work in our branch, and its success as a young people's society has ever been furthered by your efforts. Sorry we are indeed to lose you, but we sincerely hope that good fortune and good health may ever be in your possession, and in future reminiscence your recollection of Omemee Anglican Young People's Association may always be happy ones."

Omemee Justly Proud.

Omemee is justly proud in the fact that once again one of her sons has been the unanimous choice of the people of South Victoria as their Provincial representative.

In 1874 the late Arthur McQuade was elected to Federal Government to fill out the term of the late Geo. Dormer, M.P., who had been called by death. After serving the people for two years he was re-elected and went down to Ottawa in the interests of Victoria County for the term which then was five years. The late Arthur McQuade died thirty-two years ago and his family, most of whom still survive, reside in and around Omemee.

In 1919, Mr. F. G. Sandy was the popular choice of the riding, and as the Progressive representative has rendered able service for his constituency. Mr. Sandy is a farmer and owns a beautiful home on the outskirts of the village, where with his aged father, Mr. Joseph Sandy, his wife and two popular younv daughters, he still resides.

Again honour comes to our village in the election of Robert John Patterson, M.P.P., whose slogan during the campaign was taken from his Monogram, "R.J.P."—right, justice, prosperity.

What mother would not be proud of three such sons as have gone out to represent her people?

Congratulations to Mr. Patterson, M.P.P., his amiable wife and his only child, Mrs. Thorne of Millbrook.

Paving Streets.

A large number of Italians arrived in the village on Monday to put the finishing touches to our new paved streets. Each evening the dusky visitors, who are very musical, congregate on Coronation Park and there with their banjos, mandolins, guitars, etc., disperse sweet music which is being thoroughly enjoyed by the villagers.

ONE CANADIAN LEFT.

BUFFALO, N.Y., June 28 (Canada Press). — Miss Ada MacKenzie, of Toronto, was the only Canadian among eight survivors yesterday at the end of the first two rounds of match play in the championship flight of the third invitation golf tournament at the Buffalo Country Club.

A grocery store is a place of business at which people pay cash until they can get credit.

TO EUROPE
The Service Way
The new Doric, famous Regina, superb Megantic and popular Canada provide unsurpassed service for travellers who demand the best at moderate cost.
Comfort and satisfaction for every passenger have made White Star-Dominion service famous. Saturday sailings.
White Star, Red Star and American Line regular sailings from New York to Europe.
H. G. THORLEY, 41 King St, E Toronto, or Local Agents.
WHITE STAR DOMINION LINE

¶ The traffic officer stands on point duty to protect you. An unlicensed car has no chance to pass his corner.

¶ On the highway of retail business the daily newspaper opens the "GO" sign to all licensed travellers speeding to compete for your comfort and pleasure. It bars the way to unlicensed, irresponsible traders.

¶ Take advantage of your newspaper's protection. ¶ Keep yourself informed. Read the advertisements. They tell you of every new and good article that honest business produces, labels and guarantees by Brand and Trademark and Name.

¶ The maker who brands his product and keeps his mark known by daily newspaper advertising rests his whole success, his entire business life, on your approval.

¶ Read the advertisements in this newspaper every day. ¶ Buy goods that are advertised. This is the modern, sane and economical policy.

READ THE ADVERTISEMENTS
Let Them Protect You

CAMPBELLFORD MASONS' PICNIC

Jolly Time at Cobourg--Voting Today on High School Debentures--Houses Are Scarce.

CAMPBELLFORD, June 28. Soon after I. A. Humphries of this place was elected Grand Superintendent of the Royal Arch Masons for District No. 10, he planned a reunion of all the lodges in his jurisdiction to be held at some place during the summer months. A picnic was his idea and he took the matter up with the brethren on his official visits. It was agreed that when arrangements were completed the Grand Superintendent was to send out notices announcing the date

Those notices were sent out and the date was yesterday, the picnic being held at Cobourg. Masons were given the privilege of bringing with them members of their families and intimate friends. It is estimated that at least 150 left here yesterday in cars for the county town. The visitors were accompanied by the Northumberland Regimental Band. All report an enjoyable outing.

Special Election To-day.

To-day the residents will be given an opportunity to settle the High School question definitely for all time when a plebiscite will be submitted by the town council to ascertain the popular sentiment on the question of raising by issue of debentures another $28,800, to enable the Board of Education to complete the new building in accordance with the original plans. This building would meet the secondary needs of Campbellford for years to come. As the matter to be submitted is not money bylaw it has been ruled that all can vote whether they own property or not. This question, which after all more directly concerns the people, now and for the next generation, has been dwarfed in interest by the recent provincial election and very little has been heard about it. It is known however that some of the property owners who were opposed to erection of a new school, now that the work has been started, this to cost $67,350, and the building to be incomplete at that, are now of the opinion that the job shuld be finished and will vote for the additional funds required.

Work on the new building is progressing and the foundation is now completed. If the veridict of the people is favorable to completing that part of the building left out of the contract recently awarded the extra excavation and foundation can be started at once.

It has been arranged to have J. F. B. Belford, M.L.A.-elect, deliver an address this evening at the new High school. Mr. Belford is making a tour of the constituency which he carried in Monday's election, thanking his friends for the.r support.

A Popular Roadway.

The streets that were recently oiled by the new steam process, are now as hard as cement and the general impression seems to be that in adopting modern methods the Council made a wise move.

Board Meets To-night.

The regular meeting of the Board of Educattion will be held to-night at 8 p.m. in the Public Library.

Houses Still Scarce.

Houses are still scarce in town and one family in search of a new residence has been obliged to rent a home situated two miles beyond the town limits.

Sale of Pulpwood.

Gordon Jones of Bancroft, has purchased from John Leffler and J. D. Dewey, whose farms are near Stanwood, about 200 acres of timber and which, it is estimated, will cut over 2,000 cords of pulpwood. The timber consists of popular, balm of gilead, basswood and some hemlock and eevrything that will not make obards is to be cut.

Operations have already started and over thirty men are employed cutting the pulpwood into four-foot lengths and peeling it. When the snow comes it will be moved by teams to Blairton station, a short distance from the bush, and from there will be shipped to a paper-making concern in Pennsylvania. There is no home market for this class of pulpwood and there never has been an embargo on its exportation, even when cut on Crown lands, as in the case of spruce, as no factory for its manufacture into paper is operated in Canada, although there is a prospect of such a plant being operated in Toronto.

There is considerable of this class of pulpwood in the vicinity of Stanwood and owners are watching with interest the bill now before the Dominion Parliament providing for an embargo on the export of pulp wood cut on the property of private owners, just as there has been for some years on spruce taken from land owned by the various Provincial governments.

Oldsmobile
Four Cylinder
$1495
Delivered
A product of General Motors
J. E. BURNHAM
Dealer,
171 Hunter Street. Phone 269

DODD'S KIDNEY PILLS
FOR ALL KIDNEY DISEASES
RHEUMATISM BRIGHT'S DISEASE BACKACHE DIABETES
1087 THE PROPRIETORS

NEWS FROM CAVAN AND THE DISTRICT

The Women's Institute Spent a Pleasant Time — Personal Paragraphs

CAVAN June 28. — Mr. and Mrs. James Keegan Mrs. Howard Keegan and Mr. and Mrs. Jas. Douglas attended the funeral of their cousin, Mrs. Birchard, of Lindsay, on Saturday.

Had Pleasant Time.

The Cavan Women's Institute, to the number of twenty or over, motored to the home of Mr. and Mrs. Bertram Perrin, east of Bewdley, on Tuesday afternoon, and held their regular monthly meeting.

Miss Bertha McNeil, president, conducted the meeting, which was, as usual, interesting and profitable. There were a unmber of readings contributed and a discussion on medical inspection in the schools. It was decided to apply for the latter.

The men of the party enjoyed a game of croquet while the ladies held their session After it was concluded a social time was enjoyed, and a dainty and abundant lunch served on the lawn, to which the guests did full justice after their long motor trip.

This was the first visit paid by the Cavan friends to Mr. and Mrs. Perrin in their new home. The farm is nicely situated on the shores of Rice Lake. It is a fine farm, a comfortable house, with a nice lawn and garden. The day was bright, and the trip along the fine highway was much enjoyed by all.

The party returned in the evening, having enjoyed every minute of the time, as one expressed it. Thanks wer tendered Mr. and Mrs. Perrin for the hospitality enjoyed.

Personals

Mrs R Matchett spent a few days last week with her father, Mr Wilson, Lifford

Mr Reginald Sutton who taught the last year in Bridgenorth, has been engaged as teacher of Cavanville School for the ensuing year, at a good salary Miss Connor resigned as the school was too heavy for her.

Normal School has closed in Peterborough. Miss Helen and Mr. Kenneth Syer, who attended Normal last year, are home for their vacation, as is also Mr. Harold Lackie, of Frazerville.

Mrs. Staples, Miss Mollie Staples, and Mrs. Hall of South Monaghan, passed through Cavan on their way to visit Mrs. Hall, South Monaghan. Mrs. Hall had spent the past month visiting her sister, Mrs. Staples at Lifford and other friends in Manvers and Lindsay.

Mrs. Davidson, Lindsay, and Mrs. Ray and Miss Jennie Swain, of Toronto, together with their nephews, Dr. Richard of Montreal, and Mr. Percy Birchard of New York, motored to Cavan on Tuesday and visited Mr. and Mrs. Jas Douglas, the Keegan families and other friends. They returned on Wednesday to Lindsay, taking Mrs John Staples with them. She will make a visit with her sister, Mrs. Casey, Valentia.

The exams are finished at Millbrook as well as other continuation schools.

Miss Francis Turner and Miss Jean Russell will write on German at Peterborough Collegiate when the date comes for that subject. They also wrote on the remaining subjects of their Norman Entrance and Matriculation subjetcs at Millbrook.

Prizes Won.

In the prizes awarded in the Easter tests at Millbrook Continuation school, in the First Form, Miss Hazel Armstrong won first prize and Wm. Morton won second. In the Third Form Miss Francis Turner won first and Miss Jean Russell second. Also the two mentioned in yesterday's paper who won in Second Form— Miss Marjorie Sayles first and Mr. Raymond Hutchison second.

The prizes to the girls were books of poems, to Raymond the 'Life of Wellington.'

Garden Party.

Do not forget the Presbyterian garden party at the home of Mr. Jas Paul, eighth line of Cavan, on Thursday evening. A good supper will be served, including strawberries.

PERSONAL PARAGRAPHS FROM HAVELOCK TOWN.

HAVELOCK, June 28.—Mr. and Mrs. A. Ormeston, of Toronto, are spending a few days in town.

Miss I. Chapman, of Toronto, is visiting Miss M. Campney.

Mr. Albert Mack, of Norwood, spent Wednesday in town.

Miss Kathleen Darling, of Norwood, is spending a few days in town.

Harry Longmuir, of Windsor, motored here on Monday to spend his vacation at the home of his parents, Mr. and Mrs. J. Longmuir.

Mr. Reg. Brennan, of town, has purchased a lot at Trent River and will erect a cottage there in the near future.

Miss Eva Cross, of Owen Sound, is the guest of her brother, Mr. E. Cross.

A large number of Masons from town attended the big Masonic picnic at Cobourg on Wednesday.

ANNIVERSARY OF L.O.B.A., KEENE

Visitors From Peterboro Put on Work—News and Personal Paragraphs.

KEENE, June 28.—Keene L. O. B. A., No. 480, celebrated their first anniversary last Thursday evening, when about 35 members of Vimy Ridge L.O.B.A. of Peterborough were present to put on the work of initiating three new members. At the close of the ceremonies the Keene ladies served refreshments, which were followed by toasts, addresses, etc. Altogether the occasion was a very happy one, and will be long remembered by the members of Keene lodge and visitors.

Miss Margaret Rennie of Toronto is visiting Keene friends.

Mr. William Wedlock was in Peterborough Tuesday on business.

Mr and Mrs. Henry Garbutt of Lakefield were week-end guests of the Misses Lumdsen.

Rev. Downs of Yarker spent Tuesday with his daughter, Mrs. Andrew McLauchlin.

A number of citizens attended the farmers' picnic at Indian River last Thursday afternoon.

Rev. Andrew McLauchlin returned on Monday from Whitby, where he had been attending the Methodist Conference.

Mr. David Armstrong was at Kawartha Lakes a few days last week.

Mrs. Lewis Roche and son and daughter of Windson are guests of Mr. and Mrs. Patrick Roche.

Mr Bert Monk of Bethany has opened a shoe repairing and harness shop in the room which was formerly occupied by R. H. Campbell on Main street.

Mr. James Lang of Keene, after a short visit with Mr. and Mrs. William Chapman, Otonabee, returned home last Friday.

Miss Clara Roche of Buffalo, is visiting her parents, Mr. an Mrs. P. Roche.

The Misses Fife of Peterborough spent Saturday with Keene friends.

Mr. Arthur Newman of Belleville spent the week-end at the home of Mr. and Mrs. L. Burley.

Mr. Garfield Burley left on Tuesday for Belleville, where he expects to locate permanently.

Rev. Dewey Stinson of Westwood spent Tuesday with Rev. and Mrs. Andrew McLauchlin.

Mr. Willie Burley is visiting friends at Peterborough this week.

William Bishop, Jr., is on the sick list.

Miss Annie Burley of Peterborough spent Monday with her parents.

Mr. William Fletcher and sister, Mrs. Wilson, motored to Peterborough Monday evening and spent the evening with friends.

Rev. Archibald and David Armstrong were in Hastings on Tuesday to attend the Presbytery.

Messrs. Alfred and David Kempt were in Peterborough Monday on business.

Mrs. Petonie and little daughter, Margaret, of Peterborough are guests of Mrs. Stanley Taylor.

Mr. Fred. Burnham of Peterborough visited his sister, Mrs. James MacFarlane, last Thursday evening.

Mr. Joseph Taylor was in Oshawa Tuesday on business.

A lawn social will be held at the home of Mr. and Mrs. Herbert McKay on Friday evening of this week under the auspices of the Bethel Sabbath School.

Mr. and Mrs. William Wellman and children of Hastings were in the village on Monday.

FANTASTIC BAGS

The most festive and fantastic rubber bags are on the market to be used for carrying the bathing suit to and from the beach. They take the form of dolls, ducks chickens and bouquets, and are much more decorative than the old style ot holder.

COLD PACK.

Lemons, cranberries and rhubarb may be kept a long time if covered with cold water and sealed. Cut rhubarbd in inch pieces, pack in jars, let the cold water from the faucet run on it till it has no bubbles, then seal and keep in the dark. The same method may be used for cranberries. Lemons need the water renewed.

WOMAN SICK TWO YEARS
Caused by Troubles Women Often Have—Relieved by Lydia E. Pinkham's Vegetable Compound
Medina, New York.—"I had a great deal of trouble such as women often have, and this affected my nerves. For over two years I suffered this way, then I read in the Buffalo Times' about Lydia E. Pinkham's Vegetable Compound and have taken it with very good results. I am very much better and feel justified in praising the Vegetable Compound to my friends and neighbors who suffer from anything of the kind."—Mrs. WM. H. ADKINS, 311 Erin Road, Medina, N. Y.
Feels Like Girl Sixteen
Rochester, N. Y.—"After my twin girls were born I was all run-down. My neighbors thought I was going to die. I saw your advertisement in the paper and bought Lydia E. Pinkham's Vegetable Compound. The first bottle helped me and I kept on taking it. I only weighed ninety pounds when I began taking it, and I have gained in weight and feel like a girl of sixteen. I never can say enough for Lydia E. Pinkham's Vegetable Compound."—Mrs. NELLIE DOREY, 16 Skuse Park, Rochester, N.Y.

Which Paint Stick Are You Using?
1 You can use the yard stick, and buy a paint because it covers so many square yards.
2 You can use the job stick, that tells you what the job will cost, but nothing about how long the paint will last.
3 Or you can use the paint-year-stick that measures a paint's wearing qualities and tells you how many years your building will be properly protected.
As for us, we use the paint-year-stick, because we have found out that length of service is the real measure of paint value.
Drop in and let's do a little measuring with this stick of ours and do a little figuring with that pencil of yours. Have a notion there's a surprise ahead for you.
The F. R. J. McPherson Co., Ltd.
450 George St.
"Save the surface and you save all."
Lowe Brothers
Paints - Varnishes

LAKEFIELD VILLAGE AND THE DISTRICT

Birthday Party By the Methodist W. M. S. Was Enjoyable Affair — Personal Mention.

LAKEFIELD, June 28.—The Entrance examinations to High School began on Wednesday, June 27 and will continue June 28 and 29. At Lakefield centre the presiding officer is J. M. Simpson with Miss Duff as assistant. Sixty eight pupils are writing twenty-nine boys and thirty-nine girls. The papers are very satisfactory and free from doubtful interpretation.

Birthday Party

A birthday party under the auspices of the W.M.S. of the Methodist Church was held on Tuesday afternoon and while the attendance was not very large, the financial returns were very good and a delightful afternoon was spent. The committee had taken a great deal of trouble to make the party attractive and succeeded admirably. The daintily set tea tables(one for each month) were decorated with bouquets of white marguerites and had candles of the number of the month on the collection box. The guests were seated according to their birth months and the pleasant social intercourse in the groups was assisted by a delightful musical programme. Miss Vera Botterill gave a vocal solo which was much appreciated.

Mr. Reddick and Mr. J. H. Sherin gave a piano duet and Misses Eva McIlmoyl and Loloa Waldon contributed piano solos. Among those who served refreshments were Miss Eva Jory, Mesdames J. H. Sherin, W. W. Leonard, Wagar, Gordon North ey and W. Sherin.

Personals

Miss Ruth Junkin of Toronto, Miss Sybil Armstrong and Mr. Howard Wydeman of Toronto were guests of Mr. and Mrs. Thos. Junkin on Sunday.

Mr. and Mrs. Nathan Payne and Mrs. McMillan went to Dummer on Tuesday, and attended Rufus Payne's barn raising.

Mrs. J. M. Twist and Misses Elizabeth and Marian Twist spent a few days with friends in Peterboro.

Mr. and Mrs. George Garbutt and Mr. and Mrs. Samuel Edwards motored to Port Elgin last week returning on Saturday evening. They report a delightful trip in spite of the heat.

Mr. and Mrs. R. J. Lennox of "Belvidere" Crowe's Landing, were in the village on Monday.

Sidney Hunter was in the village from Sandy Point on Monday.

Mr. J. H. Sherin motored to Toronto last week and visited friends in the city.

Mrs. Nolan is visiting friends in Regina.

Judge Huyck of Peterboro motored through the village on Tuesday.

Miss Madge Nugent of Peterboro was the guest of friends in the village or the week end.

R. A. Charlton of Young's Point was in the village on Tuesday.

Mrs. S. Spence was in Peterboro, on Monday attending the Hamblin-Waram wedding.

Mrs. John Hearne of Peterboro, is visiting friends in the village.

Mrs. Bartindale and George Hamblin attended the wedding of their brother Harold Hamblin on Monday in Peterboro.

Mr. and Mrs. John Charlton and family motored to Omemee on Sunday and spent the day with friends.

FRASERVILLE NOTES

FRASERVILLE, June 28.—Rev. Patterson returned from Whitby Conference on Tuesday.

A reception was held on Monday evening at the home of Richard Moncrief in honor of the marriage of his daughter, Roxie Moncrief, to William McElroy. Only the immediate relatives of the bridal couple were there. The bride was the recipient of many useful and handsome presents. Mr. and Mrs. MacElroy will reside in South Monaghan.

Miss Viola Carl is in Bailieboro trying her entrance examinations.

SCARFS FASHIONABLE

This year the fashionable frocks devote all their energies to the skirts and leave the blouses quite plain. Consequently lace scarfs and yards of tulle wound about the throat are particularly effective.

SCALLOPED EDGES

Scallops are effectively used this season on crepes and linens. Some times they are bound with a contrasting color or with grasgrain ribbo.

ANNOUNCE HIS CABINET SOON

Dr. Cody Not in a Position to Accept Portfolio of Education.

TORONTO, June 28.— (Canadian Press).—Hon. G. Howard Ferguson Conservative leader and premier-designate of Ontario left the provincial capital for his home town of Kemptville today leaving the final selection and announcement of the new cabinet to be made this week. It is understood that Mr. Ferguson, after various conference with W. F. Nickle member for Kingston and chief lieutenant in the leadership, and with other party stalwarts has made his preliminary slate and is awaiting acceptance of the same by those most directly affected.

While the name of Rev. Dr. Cody who was Minister of Education in the Hearst Conservative cabinet, has again been prominently mentioned for the same post in the Ferguson administration, it is understood that Dr. Cody is in no position to accept this responsibility at the present time.

Official announcement of the results of the polling will be made tomorrow.

RELEASE PRISONERS

DUBLIN, June 28. — (Canadian Press).—An official announcement to-day says that since April first 835 of the prisoners captured during the recent civil war in Ireland have been reommnded for release.

EDDY'S
MATCHES
East-West
EDDY'S Best
LOOK FOR THE NAME ON THE BOX
6

STORE OPENS - 9 A.M.
STORE CLOSES - 5.30 P.M.

The GRESSMAN Company Limited

50c Mid-Day Lunch Served In Tea-Room, 11.30 a.m. to 2 p.m.

This Advantageous Selling of
Summer Needs
Suggests Last Minute Wardrobe Additions

Wash Goods Section — Street Floor — Wash Goods Section

FINE WHITE
Imported Wash Skirtings, 59c Yard
GABARDINE, PIQUE, REPP

White fabrics, the backbone of Summer sewing doubtless they always will be. And none are more serviceable or used more than these three. All excellent quality, suitable for Women's and Children's Wear, and adaptable for Separate Skirts, Middies, Suits, etc.; 36 inches wide.

English Woven Cord Shirtings, 59c Yard

Every woman loves to make Hubby a Shirt. That is, most women. And even more so, when the material is English woven Cord, in neat, fine, White Corded Stripes, which means more service and longer wear. And for the Boys, too. They make excellent Outing Shirts. Every piece 32 inches wide.

THIS SPECIAL SELLING of White Goods and Voiles affords an excellent opportunity to make necessities for Vacations. These are entirely new stocks, featuring materials of unusual quality at a Very Special Price. Better start your holiday plans by viewing our Wash Fabrics.

Fine Irish Striped Dimity, 59c Yard

Each year finds this dainty material becoming more and more popular for Women's and Children's Wear. It is especially suited for Babies' Dresses. Extra fine in quality, and 36 inches wide, and quite reasonably priced for One Day's Selling.

500 YARDS
Crisp New Voiles 59c Yard

It is astonishing how many Frocks one needs. Fortunately, though, styles are simple, and when gay Voiles, extra fine in newest designs on Dark Navy and Black grounds, are so interestingly priced, it's no trick to make a few additional Frocks.

Also White with Black hairline, and medium stripes.

IVORY AND PINK
Wash Satin $2.49 Yard

Whatever your preference be in regard to Wash Silk, you are certain to be satisfied with a purchase here. Ivory and Pink are the colours. Its uses are too numerous to mention. And it comes in 36 inch widths.

Nigel Silk Crepe Skirt Lengths

It is the work of a few hours to make a Skirt of Nigel Crepe. The needlewoman will find some very effective pieces. All in Skirt lengths, in fashionable self checks and plaids that will go a long way to achieving a smart Sports Skirt.

Black Duchess Satin, $2.79 Yard

At a very trifling cost, a Dress of Black Duchess Satin may be yours. Our best quality Satin, 36 inches wide, has an entirely Silk back Heavy in weight, and soft and lustrous. Any loss through insufficient wear will be made good. Could one wish for more?

Dress Goods and Silk Department
STREET FLOOR

IF THERE IS AN UNCERTAINTY in your mind as to what you would like in the way of Silk for your Vacation Wardrobe, you can get much inspiration from a visit to our Silk Department. Everything chosen to satisfy the tastes of every feminine friend. Values, too, are remarkable, as you will notice.

Silk Jersey $2.29 Yard
32 INCHES WIDE

Quite unusual, isn't it? To get a Pure Jersey Silk for $2.29. It will make up nicely in Wash Skirts, Dresses, Blouses, Underwear and Nighties. The width is 36 inches, and it will wash and wear well.

Flat Crepe 38 INCHES WIDE $3.95 Yard

The woman who has missed the joy of possessing a Frock of Flat Crepe need miss it no longer. A Dress length may be yours for a fraction of the former price. Its rugged quality will keep it almost like new for Autumn use. We have it in Black, Navy, and Ivory.

Cream Tennis Flannel, $3.95 Yd.

Perhaps the Men folk, want it for Flannels or Milady desires a Suit or Skirt for Sports wear It is an English Cloth, and one you will be pleased to purchase for $3.95 a yard. Cream only.

The Right Shoes for Summer
Are Essentially Well Made Ones
SECOND FLOOR

Boys' "Fleet-Foot" Sport Oxfords $1.85

We won't attempt to estimate but we know normal lads wear out a good many pairs of Shoes. Buy them Fleet Foot Sport Oxfords of Brown Duck, with Brown rubber soles and heels. They'll save their better ones, and the Boys will like them. They don't have to be shined. Sizes 1 to 5.

Children's "Fleet-Foot" Running Shoes $1.35 to $1.85

For Sister or mischievous little Brother, Fleet Foot Outing Shoes are one thing that must be bought at this season of the year. All first quality Brown Duck Bals, with White rubber soles.

Children's Sizes, 7 to 10	$1.35
Youths' Sizes, 11 to 13	$1.50
Boys' Sizes, 1 to 5	$1.85

Rubber Sole Sport Shoe $6.75

The Sports idea has run away with everything else; now it's taking Shoes. Of course, Sports Shoes are not new, but now they are being used by everyone who desires a bit of comfort. They are broader and the heels are lower. Rubber suction soles, upper of Elk, with Brown Calf apron. Sizes 3 to 7.

A Model for the Bride

If gracefulness of line is sought or comfort considered, you'll find this pleasing model to your liking. A White Kid Pump, in semi-Colonial design, with White Kid inlay. Made with turn soles and covered Spanish heels. Price $10.75.

SOLILOQUY

Flow on thou peaceful waters flow,
And ever breathe thev message sweet,
Would that my heart could learn to know,
The message thou dost ever speak
And dost thou never call or seek?
For those who would thy song complete.

From lands afar no word doth bring
From lips yet sealed: do they not speak?
And dost thou hear no voice to sing
My joy, my sadness, doth they keep?
Oh! silent waters must your song
My lonely heart its grief prolong?

CAMPBELL STRATTON & CO.
MEMBERS TORONTO STOCK EXCHANGE
INVESTMENT BROKERS
244 Bay St. Toronto
GEO. W. LUNDY, Mgr. Peterborough Office.
6 Bank of Commerce Bldg. Phone 550

STILL IN RUNNING.

BUFFALO, June 28. Canadian Press. — Miss Ada MacKenzie, of Toronto, the Canadian champion and upon whom Canadian hopes for the local title are pinned, defeated Mrs. Melvin Jones, the Chicago champion 3 and 1 in the third round of the championship fight of the women's invitation golf tournament here today. Miss Glenna Collett of Providence, United States national champion, defeated Miss Dorothy Higbie of Chicago, 6 up and 5 to play.

CENTRAL SCHOOL STAFF GUESTS OF MRS. STEER

A very pleasant tea was held last Tuesday evening at the home of Mr. Oliver Steer on Inverlea street, when the staff of Central School, who were the guests of Mr. and Mrs. Steer presented Mr. Downey with a large leather club bag. While expressing their keen regret at losing one who has been so pleasantly associated with the school for the last fifteen years they extended their best wishes to Mr. and Mrs. Downey in their new sphere.

Mr. Downey lately received the appointment of Public School Inspector in Victoria County.

One hundred twenty-five thousand wounded ex-service men of France will get government jobs as a result of a bill just passed by the French Senate reserving certain positions for war wounded.

Roy Edwards, London, Says Tanlac Give Him the Health of a Schoolboy.

"It surely was a lucky day when I first got Tanlac, for I have gained 16 pounds and feel like a schoolboy again," recently declared Roy Edwards, 295 Richmond Street, London, Ont.

"Eating always caused me awful pains in my stomach, I was thin, pale and nervous and got so weak and discouraged I lost all interest in life. Well, sir, every dose of Tanlac made me feel better and better until now I'm always hungry as a bear two hours before meal time, eat three big meals a day and my stomach never hurts me any more. My nerves are so steady. I get eight or nine hours good, restful sleep every night and I'm so strong and alert I enjoy life more than ever.

"My wife has taken Tanlac for stomach trouble and she, too, has had splendid results. We both think so much of Tanlac we never fail to praise it."

Tanlac is for sale by all good druggists. Accept no substitute. Over 37 million bottles sold.

Tanlac Vegetable Pills are Nature's own remedy for constipation. For sale everywhere.

ALCOHOL CONSUMPTION SHOWS A FALLING OFF

WASHINGTON, June 28.—(Canadian Press).—United States consumers of alcohol have had 250,000,000 gallons less during last three years of national prohibition, Commissioner Haynes said in statement issued to-day, that they had in previous three pre-volstead years. He reported that total withdrawals of alcohol whiskey and other spirits during these years of prohibition aggregated only 82,503,164 gallons compared with 338,060,418 gallons during three preceding years.

GOOD RED BLOOD A REAL NERVE TONIC

Weak, Watery Blood the Source of All Nervousness.

"If people would attend to their blood, instead of worrying themselves ill," said an eminent nerve specialist, "we doctors would not see our consulting rooms crowded with nervous wrecks. More people suffer from worry than anything else."

The sort of thing the specialist spoke of is the nervous, rundown condition caused by overwork and the many anxieties of to-day. Sufferers find themselves tired, low-spirited and unable to keep their minds on anything. Any sudden noise hurts like a blow. They are full of groundless fears, do not sleep well at night. Headaches and other nerve pains are part of the misery, and it all comes from starved nerves.

Doctoring the nerves with poisonous sedatives is a terrible mistake. The only real nerve tonic is a good supply of rich, red blood. Therefore to relieve nervousness and run-down health Dr. Williams' Pink Pills should be taken. These pills enrich the blood, which tones the nerves, improves the appetite, gives new strength and spirits, and makes hitherto despondent people bright and cheerful. If you are at all "out of sorts" you should begin taking Dr. Williams' Pink Pills.

You can get these pills through any dealer in medicine, or by mail at 50 cents a box, from The Dr. Williams' Medicine Co., Brockville, Ont.

SECOND AMERICAN PLEASURE CRAFT

Eighty Five Foot Cruiser Tied Up at George St. Wharf.

The second American pleasure boat to arrive in Peterboro waters this season came in at five o'clock last night, when the "Lunetta," an eighty-five foot cruiser, owned by Colonel Slocoum, of Washington, D.C., tied up at the George Street Wharf, on her way to the Lakes.

The "Lunetta," with a party of twelve on board, negotiated the Lift Lock at eight o'clock this morning, and proceeded up to Stoney Lake. The advertising campaign of the Trent Waterways, and the exhibit made at the New York Motor Show, attracted to this region the owner, Colonel Slocoum, who professes himself much pleased with his trip so far.

FLOWING GOLD
RAX BEACH

COPYRIGHT 1923 BY REX BEACH

BEGIN HERE TODAY

Calvin Gray, staying in Dallas at the most expensive hotel, is the avowed enemy of Colonel Henry Nelson, son of Bell Nelson, banker. Gray is in love with Barbara Parker, daughter of Tom Parker. Gus Briskow, friend of Gray, takes Ma Briskow and daughter, Allegheny, to the mountains. Allie has a tutor, Mrs. Ring, also a professor to teach her dancing. The dancing master kisses Allie, who becomes enraged and throws him from a window. The hotel manager orders the Briskows from the hotel, but Calvin Gray arrives in time to arrange for the family to remain.

NOW GO ON WITH STORY

CHAPTER XVI
Plots and Counter Plots

FROM the day of their first meeting, Henry Nelson and Calvin Gray had clashed. No two people could be more different in disposition and temper, hence it was only natural that every characteristic, every action of the one should have aroused the other's antagonism.

Following the departure of his two callers on that day of the meeting in the bank, Nelson closed his desk and went home. He could work no more. For several days thereafter he was an unpleasant person to do business with.

After cautious deliberation Henry sent word to one of his men in the Ranger field that he wished to see him.

The man came promptly, and when he left Henry Nelson's house after a conference he carried with him a perfectly clear idea why he had been sent for. This despite the fact that he had not been told in so many words.

So much accomplished, Nelson went to Dallas and there undertook to learn something about the size of Calvin Gray's profits, who was behind him and the extent of their backing, and what his prospects were.

When he returned home Gray was gone, whither he could not learn. As the days passed without further developments, Nelson began to believe that he had had a bad dream and that Gray had merely been talking to hear his own voice. He devoutly hoped that such would prove to be the case.

A time came, however, when his apprehensions were roused afresh, and it was Barbara Parker who rekindled them. She had come to the bank with an excellent proposition and was doing her best to sell it; in the course of her conversation she referred to Gray in a manner that gave Nelson cause for thought.

"I've looked this lease over," "Bob" was saying, "and I've seen the books. It has been producing a hundred and fifty barrels a day steadily. Production like that is cheap at a thousand dollars a barrel. It is worth a hundred and fifty thousand dollars, Henry."

"Why is it offered for seventy-five?"

"Bob" shrugged. "How did a 'boll weevil' like this Jackson ever make even a hundred-and-fifty-barrel well, in the first place? Where did he get the money to drill? He is sick of the game, I suppose, and would be satisfied to get his money back with a reasonable profit. It is a find, really."

"Looks so, for a fact. How did you get on to it, 'Bob'?"

"Purely by chance. Through a man named Mallow, a 'scientist' of some sort with a magic tester." The girl laughed.

"Don't know him."

"Mallow is as queer as the rest of his kind, and I put no faith in his story until I investigated. But the well is there and doing a hundred and fifty barrels as regular as clockwork."

"You'll have no trouble in selling it."

"Then you're not interested?"

"Interested? Yes, indeed." Nelson nodded. "I'm quite excited, as a matter of fact, but—I can't handle it at this particular time."

"Frankly, I'm glad you can't," Barbara told him, "for now I can sell it to Mr. Gray."

"He's buying and selling, is he? He said something about entering this field in a big way—"

"He's in." "Bob's" eyes were sparkling. "Oh, things are looking up for dad and me. Mr. Gray is a real miracle man, isn't he?" When this question evoked no response, the girl inquired, curiously, "Tell me, are you and he such good friends as he says you are?"

"Does he say we are good friends?"

"Um-m—well, he speaks admiringly of you, and if people admire me I love them. He thinks you are a remarkably capable person. 'A determined fighter,' I think he called you. That should be high praise, coming from a fellow officer. He probably outlined his plans to you."

"He did." Nelson spoke dryly.

"I assumed that he was relying on your judgment and taking your tips."

"Why? How so?"

"Because he has bought so much land alongside of yours."

"Where?"

Barbara was surprised. "I—why, I supposed you knew!" After a moment of hesitation she said: "I think I'd better keep my mouth closed. Just the same, he couldn't have done better than to follow your lead. That is the first compliment I ever paid you, Henry."

"I've paid you enough. And I do believe in you, 'Bob,' but I'm not the flattering kind. He's a great ladies' man. I wonder if he is going to make me jealous."

"You? Jealous? Coming from Wichita's most emotionless banker, from the cold county Croesus, that speech is almost a—a declaration." Miss Parker laughed frankly. "Why, Henry! My haughty little nose is turning up—I can feel it. But, alas! it proves your insincerity. If you had faith in my judgment you'd pick up this snap."

With some hesitation the man said: "We're in deep, 'Bob.' Awfully deep! That's the worst of this oil game, it takes so much money to protect your holdings. It doesn't pay to prospect land for the benefit of your neighbor; the risks are too great. Gray has been pretty attentive to you, hasn't he?"

"That's a part of the man; he is attentive to everybody. I have received more candy and flowers and delightful little surprises than in all my short, neglected life."

"I didn't know you liked candy."

"I don't. But I adore getting it. The thought counts. I don't care much for canaries, either—I have such bad luck with them—but he sent me the dearest thing from New York. A tiny mechanical bird with actual feathers. And it sings! It is a really truly yellow canary in a beautiful gold cage, and when you press a spring it perks its head, opens its beak, flirts its tail, and utters the most angelic song. It must have cost a fortune. Couldn't you love a man who would think of a present like that?"

When she had gone Nelson sat in a frowning study for some time. So, it was not all a bad dream. What could be Gray's object in buying acreage adjoining his? Was it faith in his, Nelson's, judgment, a desire to ride to success on the tail of his enemey's kite, or did it mean a war of offsets, drilling operations the instant a well came in?

In and around the office of Mo-Wade & Stoner these were busy days, what with a couple of new wildcat promotions and a well going down on semiproven ground—that lease which cornered into the Nelson holdings, and to which Stoner had called attention. It had been easy to sell stock in the latter enterprise, and now the deeper went the hole, the higher rose the hopes of the promoters. Stoner himself was directing operations, and he had named the well "Avenger Number One."

"WE'RE IN DEEP, 'BOB,' AWFULLY DEEP!"

CHAPTER XVII
Buddy Breaks the Traces

TO learn that her mountain retreat had been invaded and that she had been spied upon filled Ma Briskow with dismay, but when Allie found fault with her behavior the elder woman burned with resentment.

"We're queer enough," the girl said, "without you cutting up crazy and making folks talk. If you want to dance, for goodness' sake hire somebody to lear—to teach you, same as I did. What was you up to the other day? That Delamater man said you was acting plumb nutty."

"Mind your own business!" the old woman snapped. She flounced out of the room, leaving Allie amazed and indignant at this burst of temper.

That day Ma Briskow abandoned her mountain fastness. She took her faithful retainers with her and led them farther up the ravine to a retreat that was truly inaccessible.

The next day, when she stealthily slipped out of her French window, she found Calvin Gray idly rocking on the veranda. He welcomed her appearance and pretended not to see her embarrassment at the meeting; he was glad of this chance for a visit with her alone. Perhaps she was going for a walk and would take him along?

But Ma flushed faintly, and for some time longer she refused her confidence. It didn't matter; it was all an old woman's foolishness; nobody would understand. Gray was not insistent; nevertheless, before long they were on their way toward the glen. In a reckless burst of confidence Ma told him all about her hidden band of mountaineers.

He insisted upon making the personal acquaintance of those bold followers of hers and upon hearing the whole sad story of the Princess Pensacola. The history of her struggle against the wicked Duke of Dallas moved him; he wove new details of his own into it, and before Ma knew it he was actually playing the part of the duke.

The duke, it appeared, was a hard and haughty man, but at heart he was not all bad; when he had listened to the story of his victim's wrongs and more fully appreciated the courage, the devotion of her doughty followers, he was touched. He was a handsome man and no wickeder than the general run of dukes; he would make a becoming husband to the beauteous princess, and if she set her mind to it she could probably make a better person of him. Thus would the warring factions be united, thus would the blessings of peace descend—

(Continued in Our Next Issue)

DEBATE OVER LIQUOR.

LONDON, June 28. Canadian Press—The British Foreign Secretary, Marquis Curzon, stated in the House of Lords to-day, that there was no chance of Great Britain's agreeing in any circumstance whatever to the proposal that the United States authorities be given the right to vessels for liquor within 12 miles off the United States coast.

HUSBAND DIDN'T DARE LEAVE HER ALONE HER HEART WAS SO BAD

Those feelings of faintness, those dizzy spells, the all-gone sinking sensations which come on from time to time indicate a weakened condition of the heart and a disordered state of the nerves.

MILBURN'S
HEART AND NERVE PILLS

have no equal as a remedy to strengthen the heart, invigorate the nerves and build up the run-down system.

Mrs. C. Vanhorn, Eckville, Alta., writes:—"About a year ago I had heart trouble. My husband didn't dare leave me alone, and often I would just feel kind of faint and my heart would seem to stop beating. I would just faint away, and it would sometimes be an hour before they could bring me back to life. Someone told me about Milburn's Heart and Nerve Pills. I got three boxes I took them and felt much better, so continued all Winter, and now I ever feel any such faintness. I surely do appreciate the good they have done for me."

Price 50c a box at all dealers or mailed direct on receipt of price by The T. Milburn Co., Limited, Toronto, Ont.

Stars are divided into two great streams, moving in opposite directions, according to a Dutch astronomer.

Travel-
the Great Educator, Multiplies Your Efficiency

Make
ACROSS CANADA
Your Summer Vacation Trip

Wide choice of routes—rail, lake and sea trips. Stop over privileges allowed.
Finest mountain scenery in America.
See Canada's highest peaks, yet travel at lowest altitude of any Transcontinental Railway.

CANADIAN NATIONAL RAILWAYS

Very Low Fares to
Canadian Rockies and Pacific Coast
via Jasper Park—Mount Robson Route

Vancouver
Victoria
Seattle
Portland
} $114.85

Jasper National Park $93.10

Return Limit October 31st

Let us arrange an itinerary for your Summer Vacation.

For full information, reservations, etc., apply to any agent of the Canadian National Railways.

Read the Want Ads. It Pays to Advertise.

Appropriate Needs for the Home or Cottage Showing Big Reductions at

TURNBULL'S MAMMOTH FIRE SALE

Springs and Mattresses

Link Springs, Reg. $7.50, for $5.95

A low price for such a good quality Spring, in link and wire style. Sizes 3 feet 3 inches, 4 feet and 4 feet 6 inches. Regular $7.50. Fire Sale price, **$5.95**

Adjusto Springs, Regular $13.50 for $10.50

No better Spring made than the Adjusto. No sag and will give long service. Absolutely guaranteed. Full double bed size. Regular $13.50. Fire Sale price..... **$10.50**

Turnbull's Felt Mattress, Regular $12.00, for $8.75

Specially made according to our own specifications from finest quality blown cotton felt. Most comfortable and restful. Will give excellent service. All sizes. Regular $12.00. Fire Sale price..... **$8.75**

Turnbull's Wool Mattress, Regular $8.50, for $6.89

A wonderful Mattress bargain. All-wool filling, encased in good quality art ticking. It is absolutely sanitary and will give the same satisfaction claimed for many lines much higher in price. Any size obtainable. Good $8.50 value. Fire Sale price.... **$6.89**

Oil Cook Stove for Cottage or Camp

Take your Cook Stove along with you to the cottage.

1 only 3-Burner "Perfection" Brand. Regular $28.00. Fire Sale price..... **$23.50**

1 only 2-Burner. Regular $23.00. Fire Sale price..... **$18.75**

Verandah Chairs for $3.98 and $3.49

1 only Verandah Rocker, strong and restful. Regular $6.00. Fire Sale price..... **$3.98**

1 only Chair to go with Rocker. Regular $5.00. Fire Sale price..... **$3.49**

Verandah Rugs, Regular $10.50 to $12, for $6.50

Just a few of these Nippon Rugs left. Ideal for summer cottage or verandah. Sizes 8 x 10 and 9 x 12. Regular $10.50. Fire Sale price..... **$6.50**

Aerolux Verandah Shades

Can you use a large size Verandah Shade? If so, here is a splendid opportunity to buy the famous Aerolux Shades at a low figure. They are made of wood slats in such a way as to allow a free passage of air while keeping out the sun. Complete with ropes and pulleys.

Size 10' x 7' 6". Regular $13.00, for **$7.95**
Size 12' x 7' 6". Regular $16.00, for **$8.95**

Brusselette Rugs, Reg. up to $10.00, for $6.75

A very desirable Rug at a low figure. Suitable for cottages, bedrooms, etc. Serviceable and attractive, in shades of brown or green. Woven all in one piece. Sizes 2¼ x 3, 3 x 3 and 3 x 3½. Regular up to $10.00. Fire Sale price, each..... **$6.75**

Kitchen Table, Regular $7.50, for $4.95

A sturdy Kitchen Table for home or cottage. Size 25 x 42. Selling at a low figure. Just the one left. Regular $7.50. Fire Sale price..... **$4.95**

Hammo Couches & Hammocks

Hammocks at Low Prices

If you are contemplating buying a Hammock this summer, seize this opportunity. Only a few left.

Regular $3.75. Fire Sale price **$2.69**
Regular $4.75. Fire Sale price **$3.69**
Regular $5.25. Fire Sale price **$3.98**

Hammo Couches at Half Price

Just two Hammo Couches left. Strong frames and covered with chintz of very attractive patterns. The half-price will clear them out quickly.

Regular $29.50. Fire Sale price **$14.75**
Regular $31.50. Fire Sale price **$15.75**

Verandah Seats, Regular $10.00 for $6.50

2 only Fumed Oak Verandah Swing Seats. Just hang it from the verandah roof. Will seat two comfortably. Complete with chains. Regular $10.00. Fire Sale price..... **$6.50**

Baby's Hammo Couch, Regular $8.50, for $5.00

1 only Hammo Couch for baby. Made of pale blue warp, showing nursery design. Complete with white enamel stand. Regular $8.50 value. Fire Sale price, complete..... **$5.00**

FRANCE THROUGH AIRFLEET CONTROLS TRADE ROUTES

Eight Centuries of Struggle Is Neutralized By New Force — Britain Fears France Plans Great Empire.

By LYLE C. WILSON.

LONDON, June 28. — (United Press). — After eight centuries of costly and difficult endeavor to obtain possession of the natural citadels commanding trade routes by sea England finds herself stripped of the command of those routes.

The formerly strategically unrivalled Gibraltar and Suez are to be had for the taking by any nation capable of attacking from the air.

"France could transform the Mediterranean Sea into a French lake within the space of 24 hours," an authority closely connected with the British Air Ministry told the United Press.

"There is no doubt of French superiority in the Mediterranean," the authority continued. "We are unable to determine the exact French air strength in North Africa, Algiers and Syria, but we know it to be large. Gibraltar and Suez would be at a serious disadvantage against air attack."

If Gibraltar and Suez lose their potency as impregnable bottlenecks from which England has been accustomed to exert her will, then the greatest seafaring nation in the world must look to some other element for supremacy, it is pointed out.

Looking to the Air.

That other element is the air.

Nominally friends; late Allies in the war; both unable to afford the spending of vast sums on armament; England and France are girding their loins to determine the ownership of the air.

Despite the cementing effect of the war and a feeling that a common enemy exists, the fact remains that England and France are naturally opposing forces and have been actively opposing each other on more than half the pages of recorded history.

Any nation capable of interfering with English intercourse with her colonies in Africa and the East is regarded as a serious menace to the British Empire.

France, by means of her air force in the Mediterranean, could interfere now and under present air construction plans she will remain in the lead and therefore continue to be a potential threat to the Empire.

By January 1, 1924, France will have in commission 2,180 fighting planes, according to figures supplied in London. Some of these will go to reinforce the Syrian and Algerian squadrons. Others will be concentrated at home.

On January 1, 1924, England will possess six hundred fighting planes, less than one-third of the French total.

French Force Mobilized.

These six hundred English planes will be scattered over the face of the globe. The French planes, in comparison, will be mobilized.

The 410 planes at present comprising the Royal Air Force are based in eight widely separated districts.

Seventy-two planes are in India.
Ninety-six are in Iraq.
Sixteen are in Palestine.
Twenty-eight are in Egypt.
Forty are in Constantinople.
Sixty are with the Navy.
Eighteen are in the Mediterranean
Eighty are in England.

Within the next twelve months the Air Ministry is authorized to bring the total up to six hundred.

England is Disturbed.

With the completion of the six hundredth ship England will find herself a minor air power with her ambitious neighbor the only major force in the air. The situation is disturbing to all Englishmen, warmongers and pacifists alike.

At Malta, England has carved out an air base from solid rock. If Gibraltar, once the symbol of stolid impregnability, is to be worth keeping, the same must be accomplished there, air authorities agree.

Lloyd George and the others who fought under the banner of "No More War," are admitting that their cherished aim has not been realized.

There is a growing suspicion that on the continent of Europe there is a great power convinced that the time for seizing an empire is not yet past.

Italy is unofficially protesting that France is subsidizing a Jugo-Slavian fleet for no other purpose than the domination of the Adriatic.

Russia charges that France is subsidizing Poland and Roumania for eventual use of their arm against the Soviets.

England unofficially interprets the French air power in the Mediterranean as a threat against English-controlled trade routes.

The French air fleet, according to reliable authority, is greater than the other combined fleets of the world.

Remington Has Always Meant a Saving!

A saving in money — because *quality* is economy.

Remington still means a saving, but a saving *plus*. Saving of money plus saving of nerves.

The New Remington Quiet 12 has all the fine qualities of past Remington typewriters plus this agreeable new feature—Quiet.

Typists want this machine because of its "natural touch."

Business men want it for its perfect work and QUIET.

Get a demonstration.

Paragon Ribbons and Red Seal Carbon Papers Reflect Remington Quality

Remington Typewriter Company *of* Canada Limited
Remington Building, 68 King St., W., Toronto, Ont.

Remington Quiet 12

GAINS 1 POUNDS IN TWO WEEKS

Popular Commercial Traveller Strongly Recommends Dreco, the Ideal Tonic and Regulator His Story is Particularly Interesting at this Season of the Year.

Mr. Samuel Topies, of 340 Charlotte street, Peterborough, Ontario, the well known traveller for B. F. Ackerman, Son, Ltd., discovered in Dreco an ideal corrective for internal ailments. Mr. Topies says:

"For years, my stomach, kidneys and liver have troubled me. My food would sour, causing indigestion, gas and heartburn. Had a sharp pain in the small of my back from my kidneys and suffered terrible dizzy spells which at times got the best of me so that I could hardly keep up with my work. Had pains in my stomach and chest from the gas and my bowels seemed locked as I had always to be taking medicine to keep them open. I was very nervous and could not sleep and my appetite was poor I hardly knew what it was to eat a square meal.

"I suffered with these ailments for several years and tried almost every kind of medicine without result. Then fortunately I heard about Dreco and gave it a trial. One bottle has done more good for me than anything I have ever used. Most of my troubles have vanished and I can carry on my work with great comfort. I intend to finish the full treatment and have my wife, whose health has been poorly take it also."

All of Mr. Topies' troubles were traceable to the stomach. Dreco prepared especially for the stomach from medicinal herbs and roots, quickly restores it to health, functions and builds up the whole system. Dreco contains no mercury, potash or habit forming drugs.

Dreco is being especially introduced in Peterboro by Bond's Drug Store. It is also sold in Lakefield by E H. Northey and by a good druggist everywhere.

DROWNED TREES

A few miles north of Mt. Lassen, in Nortern California, is a cinder cone. Traditions among the Indians of the neighborhood tell of a time believed to have been 200 or 300 years ago when smoke and cinders belched forth from this peak, darkening the sky for days and scattering ashes over a large area.

The age of trees growing in the crater of this cone indicates, by one eruption about 80 years ago, but the America of that day, without telegraph wires and news service, was ignorant of an eruption, if one actually took place. Material from one of the eruptions of this vent dammed a small valley, creating a lake in which the standing stumps of drowned trees still are to be found.

England once had a statute against kissing, but it wasn't intended as a blue law, having been passed in 1439 when the plague was raging, in the hope of preventing the disease from spreading.

NEWS OF BURNBRAE AND THE DISTRICT

Lindsay Watson Held Very Successful Barn Raising —Distinguished Visitor —Personals.

BURNBRAE, June 28. — Professor James Hutcheon of Meadsville Theological Seminary, Penn., U.S.A., preached in St. Andrew's church, Burnbrae, last Sunday, and gave a very forceful and scholarly sermon on the text, "As a man thinketh in his heart, so is he." Proverbs.

Professor Hutcheon was born in this district. He received his early educatin in the old Burnbrae school house, ½ a mile west from the present school between the sixth and the seventh lines Seymour East A remnant of the wall still stands to mark the place where he and many others of the older members of the community were introduced to the rudiments of education.

On the completion of his public school career he attended the High School at Campbellford and later graduated with distinction from Queens University, Kingston, receiving the degree of Master of Arts. He now turned his attention to the Chistian ministry and took the regular theological course in Queen's Theological College, and on his graduation was called to be minister at St. Andrew's, Almonte, Ont.

His chief interest however lay in teaching and so finally he felt himself called to relinquish the pastorate for the professor's chair. After post graduate work at Harvard and other leading institutions of higher learning, he was appointed to his present position in the Meadsville Divinity School, as Professor of the History and Psychology of Religion, a position which he has filled with great distinction for many years. Harvard University has recently honored him with the degree of L.L.D.

Bad Storm.

A terrific thunderstorm swept this district last Sunday afternoon, accompanied by a very high wind. Fortunately no very serious damage resulted. Telephone service was interrupted, as many trees were uprooted by the wind, some of them falling on the wires.

Personals.

William and Elsie Hume spent Friday in Cobourg visiting their brother, Mr. Thomas H.....

Mr. and Mrs. Walter Twigg motored here from Toronto on Sunday to spend the day with Mrs. Twigg's father, Mr. Norman Masson. Miss Gertrude Nelson returned with them from her holiday in the city.

Mr. Jack Rannie took in the baseball match at Trenton last week.

Do not forget the lawn social at the school grounds, Burnbrae on Friday evening. A special feature of the evening will be a radio concert if the weather is suitable. The Northumberland Regiment Band from Campbellford will also be in attendance.

Barn Raising.

Mr. Lindsay Watson, one of the progressive young farmers of Seymour East erected a large new barn on his farm last week. It is a valuable addition to a farm that has always been a beauty spot in the community.

The raising took place on Friday, when practically all the men in the neighborhood turned out to assist in the project. The l...s too had their part to play in the preparation of the meals for the 60 men who came to assist. In spite of the arduous nature of the work, barn raising is a very significant social event and furnishes an opportunity for cooperative effort, which always reacts helpfully on the life of the community.

HAND BOOK BY THE ROYAL BANK

A new and interesting feature in the annals of Canadian Immigration is the public spirited offer made by The Royal Bank of Canada, in a recently published hand book entitled "Canada—The Land of Opportunity." Distribution of 100,000 copies of this book is now being made in the British Isles to those who contemplate coming to Canada.

The bank offers a very tanglible service of prospective settlers who seek fuller particulars as to conditions in specified localities in the Dominion, than can be found in official literature, when it invites communcation direct with any of its 600 Managers in Canada. No one more than the immigrant himself, will appreciate what it will mean to have some one with an intimate knowledge of local condition in or near the locality to which he has decided to go in Canada to whom he may write and obtain first hand information.

The preface of the book points out that by availing themselves of this service, immigrants, both men and women, will be enabled to avoid many initial and costly mistakes and to improve their prospects of success in Canada.

The booklet embraces a brief historical sketch of Canada, a synopsis of the system of government, short descriptive chapters on the provinces and chapter on Lands and Opportunities, Employment Service, Passports, General Information and Travelling Helps. There are a number of excellent illustrations depicting both urban and rural scenes, and a map of the Dominion showing the provinces, principal cities, towns and many railway lines.

The book is one of the most useful that has yet been issued for the purpose of assiting immigration.

In the last century fresh discoveries of jade have been made in Siberia and Central Europe.

JULY VOCALION RECORDS

You will want to take a good supply to the summer cottage.

The Perfect Playing Surface of Vocalion Records is but one of many excellent characteristics. They play on any phonograph.

Dance

Roses of Picardy, Fox-Trot
March of the Mannikins Fox-Trot
Bar. Har. Soc. Orch. — 14575

That Red Head Gal, Fox-Trot
Snake's Hips, Fox-Trot
Emil Coleman and His Montmartre Orchestra. — 14565

Blue Hoosier Blues, Fox-Trot
Louisville Lou, Fox-Trot
Broadway Syncopaters — 14586

Henpecked Blues, Fox-Trot
Ben Bernie & His Orch.
Railroad Man (Blues) Fox-Trot
Gene Fosdick's Hoosiers — 14585

Beside a Babbling Brook Fox-Trot
Gone (But Still in My Heart) Fox-Trot
Ben Bernie & His Orch. — 14584

A Kiss in the Dark
Broken-Hearted Melody Waltz
Selvin's Orchestra. — 14582

Old Time Waltzes (Part 7)
Old Time Waltzes (Part 8)
Selvin's Orchestra. Vocal Chorus by Billy De Rex. — 14563

All 10-in.—75c.

Standard

Sweet Genevieve
Bring Back My Bonnie to Me — 60007
May Peterson
Aeolian Orch. Accompaniment. — $1.75

A Perfect Day — 34041
A Brown Bird Singing — $1.50
Colin O'More

Home Sweet Home — 14566
Old Folks at Home — 75c
Vera Curtis, Soprano

Operatic

Miserere (I Have Sighed to Rest Me) From Il Trovatore (Verdi) — 55010
Rosa Raisa, Soprano, Armand Tokatyan, Tenor, and Chorus. — $3.75

Vecchia Zimarra (Farewell Old Coat), From "La Boheme" (Puccini). — 80171
Virgilio Lazzari, Bass. — $1.50

Instrumental

The World Is Waiting for the Sunrise — 14570
Gypsy Love Song — 75c
Marie Dawson Morrell, Violin.
American Fantasie (Part 1) — 14580
American Fantasie (Part 2) — 75c
Vocalion Concert Band

Vocal

Mother in Ireland
River Shannon Moon — 14571
Chas. Harrison, Tenor.

Carolina Mammy
When Will the Sun Shine for Me — 14577
Irving Kaufman, Tenor.

Yes! We Have No Bananas
Don't We Carry On — 14579
Comedy Songs—Billy Jones.

When the Gold Turned to Grey
Chas. Hart, Tenor.
Faded Love Letters — 14578
Criterion Quartet.

All 10-in.—75c.

GOING STRONG!
BARNEY GOOGLE
The Fox-Trot Song Hit
Be sure and hear this record today.

SCYTHES VOCALION CO. LIMITED
Manufacturers and Distributors for Canada
29-31 TERAULEY ST. (formerly ALICE ST.) TORONTO
Telephone Adelaide 6414

E. L. Payne, Druggist, McDermid & Jury, Corner George and Charlotte, Peterboro Music Co., Victor Boorman, 55 Hunter Street

SWEDISH HERO IN A NEW ROLE

Ekman's First Picture Was Banned by Censors —May Star in "Ben Hur."

(By Jack Jungmeyer.)

HOLLYWOOD, June 27.—Eosta Ekman, blonde young idol of the Swedish stage and screen—as "Ben Hur" in Goldwyn's forthcoming super special!

That's a guess rather than a prophecy. But a guess not without some foundation. He is at least a good bet as a dark horse among the many American screen contenders for this coveted role.

Ekman, though not yet 30, is regarded as quite capable of handling an assignment of this calibre. He is the most popular actor in Sweden, comparable in his rise to Valentino's in this country. Protege of the Swedish "Belasco," Albert Banit, he was also a close associate of Victor Seastrom, the actor and director who was recently brought here by Goldwyn Pictures.

Now Ekman will arrive at the Goldwyn studio the latter part of June, under contract to do one picture. What picture, has been kept as dark as the identity of "Ben Hur." It will not be "The Master of Man," being produced by Seastrom, as has definitely been announced.

Posing Ekman as a good policy selection for the title role in "Ben Hur" is the fact that the public vote for an American screen favourite for the part showed wide divergence. The poll, ranging into thousands of letters was solicited by Goldwyns. In view of the indecisive result, it is suggested, selection of any native favourite might definitely offend the champions of the others. Hence the good chance for Ekman to nose out the field.

Ekman, I am informed by Victor Seastrom, has been a dominating figure in the Swedish theatre in Stockholm for twelve years. During the summer he has been in pictures for the Swedish Film Industry, the largest in that country. He is just concluding the stage season as leading man opposite Edith Erastoff, wife of Seastrom, who, with her two daughters, will also come to Hollywood to make their home here with the distinguished director.

"Ekman is a real hero in Sweden," says Seastrom. "Although as popular there as Valentino is here, he is of different type. He is very fair, having blonde hair and blue eyes. He is a handsome fellow, almost too good looking, I think, but a great actor. He does not hesitate to conceal his good looks, however, in character parts. Insane kings, he has been playing lately.

"Ekman played in the first picture I ever directed—a picture never shown," wryly, "because it was forbidden by the censors Oh, it was quite bad, I'm afraid," he laughed.

"On the stage he has done 'Romeo,' and appeared in plays of Ibsen and other continental dramatists. On the screen he has portrayed both comic and tragic roles."

So far as any inkling has come from the Goldwyn lot, the identity of "Ben Hur" is still an unclipped fate. No such hint is to be read into Seastrom's encomiums of his handsome young friend. But casting for the big picture will probably begin about the time Eosta Ekman arrives. And I have made my guess as to its hero.

FRECKLES

Now is the Time to Get Rid of These Ugly Spots

There's no longer the slightest need of feeling ashamed of your freckles, as Othine—double strength—is guaranteed to remove these homely spots.

Simply get an ounce of Othine—double strength—from any druggist and apply a little of it night and morning and you should see that even the worst freckles have begun to disappear, while the lighter ones have vanished entirely. It is seldom that more than an ounce is needed to completely clear the skin and gain a beautiful clear complexion.

Be sure to ask for the double strength Othine as this is sold under guarantee of money back if it fails to remove freckles.

QUIZ CORNER

UNIVERSITIES LIBRARIES.

Q—How many books are there in Canadian University Libraries?

A—The Canadian University Libraries contain nearly two million books, pamphlets, etc.

FORT PRINCE OF WALES.

Q—Where is Fort Prince of Wales?

A—Fort Prince of Wales is the most historic monument on Hudson Bay telling of the struggles between France and England for the mastery of America. It was built of wood in 1715; rebuilt in 1733 and completed in 1771. Extensive ruins of the fortress remain.

CANADA'S WINE INDUSTRY

Q—What is the extent of Canada's wine industry?

A—Canada's wine industry has 13 establishments, with a production value, (in 1921) of $706,289.

SALAD OILS.

Many persons find peanut and cotton seed oil as pleasant as olive oil for salads, and the cost is a third less.

POISON MYSTERY OLD AS HISTORY

Women Especially Have Been Involved in Weird Slayings—Motive Money

By MAURICE HENLE

LANSING, Mich., June 28.—Two unusual crime stories at present, are holding the country's attention. One is in New Jersey. The other in Michigan. Both are alike in that the accused is alleged to have poisoned the victim for insurance money.

And these two cases recall, not alone the famous Bluebeard fable, which in itselw must have been founded on fact, but other mysteries of real life, as well.

The actions of modern pioson suspects recall the historic reference to the strange family named Borgia, which lived in Italy in the 15th and 16th centuries. Nothing definite is known of actual crimes committed by this uncanny group of alleged murderers, but history hands us down a colorful page in the annals of crime referring to their activities.

The history of crime in America is replete with tragedies of the Bluebeard hue. Poisoning of the victims for money apparently is as old as insurance companies themselves.

The two current crimes, which have not yet been solved, are:

Here in Lansing, Mich., where Mrs. Emma Kopple, 59, is accused of killing by slow poison Harry Brill Kopple, her foster-son, 12. An insurance policy of $1300 in Mrs. Kopple's favor had been taken on the life of the boy shortly before his death.

Other Cases Recalled.

In Newark, N.J., John Creighton and his wife, Mary, are alleged by police to have poisoned Mrs. Creighton's brother, Charles R. Avery. Police say a $1000 life insurance policy on Avery was made out to his sister, one of the accused.

And these two parallel mysteries recall other sensational cases:

CHICAGO— Mrs. Tillie Kilmek and her cousin, Mrs. Nellie Sturmer Koulik, were charged with poisoning 12 persons. Mrs. Kilmek was given a life sentence, and Mrs. Koulik is awaiting a second trial, the first jury having disagreed.

TWIN FALLS, IDA.—Mrs. Lyda Southard was sentenced to a term of from 10 years to life imprisonment for poisoning her fourth husband, Edward F. Meyer.

WHITE CLOUD, MICH.—Mrs. Meda Hodell, 20, was given a life sentence for the poisoning of her invalid father-inlaw-, David Hodell. Others in the family were involved.

NEW YORK—Dr. Arthur Warren Waite, dentist, who was executed at Sing Sing prison in May, 1917, the posoning of his parents-in-law, John E. Peck and wife.

The other mysterious poison case is that involving the famous Indiana "murder farm." A series of murders were said to have been committed on a farm occupied by Mrs. Belle Gunness, who was thought to have been homesteading in Neville. No one has been convicted as yet, nor has Mrs. Gunness been apprehended.

Delve Into Past.

But none has so startled the country as the Kopple case.

Police, to strengthen their prosecution against her as she awaits trial, delved into her past, and claim to have uncovered eight other mysterious deaths in her home in the past 15 years.

The story runs that Mrs. Kopple came to Lansing from Deckerville, Mich., about 10 years ago. She became acquainted with the boy's parents, and eventually took him in payment for a debt which the parents owed her.

Huddled in a cell at Mason, Mich., county seat, Mrs. Kopple denies her guilt and fastens the burden of the crime on a former boarder, who has been jointly charged with murder also.

The other deaths police claim to have unearthed were all of small children which to criminologists brings up the question:

Why will people poison others for money? What is there lacking in the make-up of a human being who would so recklessly diregard human life?

Psychologists believe if they can determine the underlying mental disease—for that is what they call it—much suffering in this world can be avoided in the future, and sensational Bluebeard cases will be relegated into the limbo of lost crimes.

Perhaps you can define a reason for this sordid atavistic cutback which curdles the human heart into a base scavenger sunk to the utter depths of depravity.

MELTED ICE CREAM.

The next time there is melted ice cream left set it with gelatin for blanc mange or thicken it with cornstarch or tapioca for pudding. Two eggs to a pint of liquid stirred in and cooked makes it a good custard. Left-over cocoa or chocolate may be utilized in the same way, or you may use the chocolate for the liquid in place of milk or water.

Piles

For Half a Century the Standard. Successful Treatment

Dr CHASE'S OINTMENT

QUITTING BUSINESS

293 George St. **SUKLOFF** Peterborough

Everything Must Be Sold and this complete $20,000 Stock of Women's Men's, Boys' and Children's Clothing, Furnishings. It will be thrown on the Market at Prices that will startle the retail business right here

SALE STARTS FRIDAY, JUNE 29th AT 9 A.M.

Nothing reserved, Fixtures, Show Cases, Counters, Cash Register and Stock all must be sold, Regardless of Costs. This will be the Greatest Sale this section has ever heard of

Come Early - *These Are Only a Few* - Come Early

Men's Furnishings and Clothing

One lot of 150 Men's and Young Men's Tweed or Blue Serge Suits will be less than half former prices.

Men's regular $1.50 Balbriggan Combinations will be only **98c**
Short sleeves and long drawers.

One lot Men's Blue Chambray $1.25 Work Shirts will be only **69c**

One lot Men's Lion Brand $2.00 Shirts, with triple cuffs, will go at only **$1.39**

One lot Men's regular 15c Handkerchiefs will be ..... **2 for 15c**

One lot Men's $2.50 Khaki Work Pants will be only **$1.69**

Boys' Clothing and Furnishings

½ off on all Boys' Clothing, regardless of costs.

Boys' White or Blue Jerseys, in all sizes, that were 49c, will be only **29c**

Boys' 59c Balbriggan Shirts and Drawers will be only **39c**

One lot Boys' Print Blouses, that were 98c, will go at only **59c**

One lot Men's Bathing Suits, that were $2.00, will be only **$1.25**

One lot Boys' Blue Overalls, sizes from 10 to 14, regular $1.25, will go at only **79c**

Fashionable Hosiery

One lot Men's 25c Cotton Socks will go at only, **15c** pair

One lot Men's Fancy Lisle Socks, that were 60c, will be only **39c**

Ladies' Good Quality Black or White Hose, that were up to 35c, will be only ..... **19c** pair

One lot Ladies' Good Quality Silk Hose, regular $1.00, will be only **65c**

One lot Women's Fancy Lace Silk Hose, that were $1.50, will be only **$1.19**
Rose Hosiery make.

One lot Children's White Hose, that were 25c, will go at only, pair ..... **15c** pair

Attractive Yard Goods

One lot 36-inch Chintz Drapery Cloth will be only, **25c** yard

One lot new pattern, good quality, regular 29c Dress Ginghams will be only, **19c** yard

New Dresign Voiles, that were 50c, will go at, **25c**
38 inches wide. Yard

Regular 29c yard Turkish Towlling will sell at, **15c** yard

One lot of White or Natural Pure Linen Towelling will be only **20c**

One lot Curtain Scrims, that were 25c, will go at **15c**

Millinery and Miscellaneous

Ladies' Trimmed Hats, that were up to $7.00, will be only, **2.98**

Girls and Ladies' Sailors of good quality, that were $3.00, will be only **$1.00**

One lot, size 2 to 4, Children's Dresses and Rompers, will be only **50c**

One lot Children's Printed Gingham Dresses, that were $1.50 to $2.00, will be only **98c**

One lot white huck face Towels that were 50c, will be only, each **25c**
Size 36 x 20

One lot women's fine cotton lace-trimmed Night Gowns, that were $1.25, will be only **89c**

Women's Furnishings

One lot Women's Summer Undervests, that were 29c, will be **15c**

Women's Print House Dresses in popular shades an colors, that were $2.00, will be only **$1.25**

One lot women's white pique and linen Sport Skirts, that were $3.00, will be only **$1.00**

Ladies' new style black and blue canton crepe Dresses, that were $25.00, will be only **$16.95**

One lot ladies' regular 50c pink Bloomers, will be only **39c**

Ladies' Black Silk Gloves, that were $1.25, will be only **75c**

Remember in this limited space we can mention but a few of the Wonderful Values you will find here during this Sale. Come prepared to take away a big load of these Bargains

AT THE OLD STORE AND STAND OF

293 George Street **SUKLOFF'S** MERRICK IN CHARGE Peterborough

Petes Walloped In Belleville - Return Game Here On Saturday

CAIRNS FANNED 3 IN EACH INNINGS

Bankers Defeated the Examiner in a Weird Mercantile League Game.

The Bankers won their first game in the second half of the Mercantile League schedule last evening by defeating the Examiner nine by a score of 11 to 6. The Examiner started off strong and at one time had an excellent chance to win out but two hits followed by five errors in a row sent six runs across the pan in the fourth inning and put the game on ice for the Bankers.

Cairns went the whole way on the rubber for the Bankers and turned in a remarkable game in that he fanned three men in every inning. Between strikeouts he was touched for nine hits, four of them including a two bagger coming in the fourth frame and netting three runs for the Printers.

Scates went the first four innings for the Examiner and while he was touched for hits some snappier fielding would have cut several of them off. His support fell down badly in the fourth and was none too good at any stage of the game. Baker did the hurling for the final inning and was faced by but three men.

The players were:

Bankers—Cairns, p; Herbison, 3b; Hardilly, cf; McClarty, c; Grose, ss; Mitchell, 1b; MacDonald, 2b; O'Laughlin, lf; McWilliams, rf.

Examiner—Baker, rf, p; Outram, ss; Dugan, c; Scates, p, 1b; Long, 3b, 1b; Gray, lf, 2b; Johnson, 2b, lf; Dunkley, cf; Collins, 1b, 3b, 2b; Murray, cf.

Score by innings:	R	H	E
Bankers ..... 14060—11	10	0	
Examiner ..... 10302— 6	9	8	

Big League Standings

INTERNATIONAL.

	Won	Lost	P.C.
Baltimore	45	3	.662
Rochester	39	25	.609
Reading	35	32	.522
Toronto	31	31	.500
Newark	29	33	.468
Buffalo	28	34	.452
Jersey City	28	39	.418
Syracuse	23	41	.359

NATIONAL.

	Won	Lost	P.C.
New York	43	20	.683
Pittsburgh	37	23	.617
Cincinnati	35	25	.583
Chicago	34	31	.523
Brooklyn	31	29	.517
St. Louis	31	33	.484
Boston	20	43	.317
Philadelphia	17	44	.279

AMERICAN.

	Won	Lost	P.C.
New York	39	22	.639
Philadelphia	34	27	.557
Cleveland	33	29	.532
St. Louis	29	31	.483
Detroit	29	32	.475
Chicago	26	31	.456
Washington	27	34	.443
Boston	22	33	.400

COSTELLO FOR HENLEY.

Paul Costello, of Philadelphia, will row in the Diamond Sculls at the English Henley, sailing at once.

C. P. C. WEAKENED IN FOURTH FRAME

Lock Works Won Easily in Second Section of Mercantile Double Bill.

The Packers weakened in the fourth frame of the Mercantile League double header at Riverside Park last evening, allowing the Lock Works to break a 2 to 2 tie by scoring four runs. Once in the lead the Lock Makers stayed there adding two more tallies in the next sesion for good measure. The final score was 8 to 2.

Larmar and Cunningham did the hurling for the loosers and the bad support they received lost the game for them. Errors came thick and fast at the critical moments and they threw in some bone head base running just for good measure. Connors and Moore shared the pitching honors for the Lock Works and both did good work. Connors allowed two hits in four innings and Moore one safey in two frames.

The players were:

Lock Works—Thorndyke, ss, 2b; Moore, 2b, p; Masterson, lf; Neary, cf; Jobbitt, c; Nicholls, 3b; Connors, p, ss; Black, 1b; Mason, rf; Westbrook, rf.

C.P.C.—Davidson, cf; J. Downer, ss; W. Downer, lf; Cunningham, 3b, p; Fanning, 2b; Ranger, 1b; Heard, cf; LeFave, c; Larmar, p, 3b.

Score by innings:			
Lock Works ..... 110420—	8	6	3
C.P.C. ..... 200000—	2	3	8

A REAL TRIMMING FOR PHILADELPHIA

Heavy Hitting of the Brooklynites Too Much For Philadelphia—New York Scored in the Eleventh.

PHILADELPHIA, June 28 (Canadian Press). — Brooklyn handed Philadelphia a real trimming yesterday in the first home game for the locals in nearly a month. The final score was 15 to 5.

Johnston led at bat with a homer, a triple, and a double. Joe Barg, former Princeton star, made his big league debut, playing short for Brooklyn. Score:

Brooklyn ..... 423400020—	15	21	0
Philadelphia ..... 012010001—	5	11	0

Reuther and Taylor, Hargrave; Weinert, Head, Mitchell and Wilson.

Pittsburgh 6, St. Louis 0.

ST. LOUIS, June 28 (Canadian Press). — Pittsburgh made a clean sweep of the four-game series, defeating St. Louis yesterday 5 to 0. The contest marked the visitors' final appearance here this season. Score:

Pittsburgh ..... 011000013—	6	14	0
St. Louis ..... 000000000—	0	4	5

Cooper and Schmidt; Sherdel, Pfeffer and Ainsmith.

New York 15, Boston 8

BOSTON, June 28 (Canadian Press). — New York made it nine straight wins by defeating Boston yesterday, 15 to 8, getting seven runs in the eleventh inning. Each team used three pitchers. Score:

New York .... 00020060007—	15	17	0
Boston ..... 0000053000—	8	15	5

Scott, Ryan, McQuillan and Gaston; Marquard, Benton, Genewich, and E. Smith.

PETES STAMPEDED AT BELLEVILLE IN BIG FOUR FIXTURE

Heckman is Hit Hard and Petes' Misplays Are Costly With Result That Grand Trunks Win By 15 to 0.

EASY FOR WILLIAMS.

In their Central Ontario League fixture at Belleville yesterday, the Petes were the victims of a worse landslide than the one that hit the Farmers' government on Monday, being slaughtered by the Grand Trunks to the tune of 15 runs to nothing. It was one of those games in which the winners could do nothing wrong. Belleville hammered Heckman's offerings hard and often, getting seventeen hits, of which seven were good for two bases and another for three sacks, several of the extra base drives coming with the bases loaded, and they were helped in their run-getting by misplays at critical times by the Petes. They got five runs for example, in the sixth, after the side should have been retired, and they hit waste balls as often as they connected with balls in the groove.

On the other hand, Willams had the Petes tied up completely, only two of the visitors getting as far as second and not one of them touching third during the engagement. Comolli and Collins, with two singles each and Legon with a double, were the only three to hit safely, and the fine hits were divided among as many innings.

There could only be one result under the conditions, and the Petes suffered the worst beating they have received since the Central League opened. With Belleville minus both the Mills brothers, it looked like a royal chance for the Solomon crew to take the lead in the Big Four race, but they were never in the hunt The defeat puts Belleville in the lead again and makes it necessary for the Petes to win here Saturday over the Grand Trunks to tie up the race.

Belleville played great ball yesterday, Casey, Ross and Brownscombe all had beautiful catches in the outfield, disposing of six of the Petes between them, and Weir made a sensational grab of a fly to short centre that he did not appear to have a chance to get. For the Petes, the fielding feature was furnished by Swanston, who tore back to the screen and corralled a foul from Ross's bat in circus fashion. The two errors marked up against Belleville did no harm, but all four Peterborough misplays were costly.

In the first, Ansaldo was tossed out by J. H. Williams, Johnston fanned and Swanston popped to Meagher.

Belleville started the scoring in this frame. Ross fanned and Meagher was thrown out by Helson. Brownscombe got a life when Johnston fumbled his roller and scored on Weir's long double to left. Casey grounded to Johnston.

In the Petes' second, Comolli was thrown out by Meagher. Casey made a nice catch of Heckman's long fly to right and Ross was under Wolfe's smash to centre.

J. K. Williams grounded to Helson Gerow doubled to centre, but Hagerman struck out and J. H. Williams popped to Ansaldo

In the third Helson rolled to Meagher. Legon went out on strikes. Collins singled past first, but was forced out at second on Ansaldo's roller to Weir.

Swanston made a great catch of Ross's foul fly near the screen. Meagher singled to centre Brownscombe struck out and Ansaldo threw out Weir.

Johnston, first up for the Petes in the fourth, lined one to Casey. Comolli got a hit off Gerow's glove on a high bounder to first Hekman was tossed out by J. K. Williams.

Belleville batted around in their half and bagged four runs. Casey started by singling to right and J. K. Williams doubled to left. Casey scored on Gerow's out to Comolli. Hagerman singled through the box, scoring J. K. Williams. J. H. Williams singled to right. Ross walked, filling the bases .Meagher struck out. Brownscombe singled to centre, sending Hagerman in. J. H. Williams scored on a passed ball. Weir walked, again filling the bases. Casey up for the second time, fanned.

Wolfe, first up for the Petes in the fifth, was out bunting foul on the third strike .Helson's long fly was snared by Casey Legon doubled over Ross's head in centre, but Collins rolled to Meagher.

For the winners, J. K. Williams was thrown out by Ansaldo and Helson threw out Gerow. Hagerman doubled to left. J. H. Williams fouled out to Helson.

In the sixth, for Peterborough, Ansaldo fanned, Johnston lined into Gerow's hands and Swanston grounded to Weir.

The Belleville end of the frame was disastrous for the Petes. Ross struck out, but Meagher walked and Helson lost Brownscombe's roller. Weir bunted safely, filling the bases. Casey's roller bounced over Heckman's head and was fumbled by Johnston, Meagher and Brownscombe scoring. J. K. Williams hit to Heckman and Weir was forced at third. Gerow walked, filling the bases and Hagerman promptly unloaded them with a long double over Wolfe's head, scoring Casey, J. K. Williams and Gerow. J. H. Williams rolled to Johnston for the third out.

Comolli led off for the Petes in the seventh with a single past third, but Heckman struck out, Wolfe hunted a fly to Gerow and Helson rolled to the box.

Belleville got three more. Ross started with a double to left and Meagher singled back of third. Brownscombe's triple to deep right scored the pair and Brownscombe registered on a passed ball. Weir struck out. Casey rolled to Heckman and J. K. Williams popped to Ansaldo.

In the eighth for the Petes, Legon fanned. Collins singled to left. Ansaldo was robbed of a hit by a beautiful catch by Weir. Johnston walked. Swanston struck out.

The Grand Trunks ran in two more. Gerow opened with a single to left and Hagerman got a life on Ansaldo's fumble. J. H. Williams doubled between Legon and Wolfe, scoring Gerow and Hagerman. Ross cracked a single off Helson's glove. Meagher hoisted to Heckman and Brownscombe to Johnston. Weir made the third out on a tap to Helson

The Petes were easy in the ninth. Brownscombe made a fine catch of Comolli's fly to left. Solomon batted for Heckman and fanned. Wolfe got a life on Meagher's fumble, but was out stealing second.

The box score:

Belleville	AB	R	H	PO	A	E
Ross, m.	5	1	2	2	0	0
Meagher, 2b.	5	2	2	3	3	1
Brownscombe, l.f.	6	3	2	1	0	0
Weir, ss.	5	0	2	1	2	0
Casey, r.f.	4	2	1	3	0	0
J. K. Williams, 3b.	5	2	1	0	1	0
Gerow, 1b.	5	2	2	11	0	0
Hagerman, c.	5	2	3	5	3	1
J. H Williams, p.	5	1	2	0	2	0
	45	15	17	*26	11	2

*Wolfe out bunting third strike foul.

Peterborough	AB	R	H	PO	A	E
Ansaldo, s.s.	4	0	0	2	2	1
Johnston, 2b.	3	0	0	1	2	2
Swanston, c.	4	0	0	8	0	0
Comolli, 1b.	4	0	2	10	0	0
Heckman, p.	3	0	0	1	2	0
Wolfe, m.	4	0	0	0	0	0
Helson, 3b.	3	0	0	2	4	1
Legon, l.f.	3	0	1	0	0	0
Collins, r.f.	3	0	2	0	0	0
Solomon*	1	0	0	0	0	0
	32	0	5	24	10	4

*Batted for Heckman in the ninth.

By innings:	R	H	E
Belleville. . . . 100 405 32x—	15	17	2
Peterborough .000 000 000—	0	5	4

Two-base hits— Weir, Gerow, J. K. Williams, Hagerman 2, Ross, J. H. Williams, Legon. Three-base hit—Brownscombe. Struck out—By Williams 7, by Heckman 6. Bases on balls—Off Williams 1, off Heckman 4. Left on bases—Belleville 10, Peterborough 6. Passed balls—Swanston 2. Wild pitch—Heckman. Umpires—Sullivan, Kingston, at the plate, Dell, Oshawa, on the bases.

Last Shoot of Season Lakefield Gun Club.

LAKEFIELD June 28 — The fourth and last shoot of the season of the Lakefield Rifle Association was held on Wednesday last. This completes the annual shoot in the Dominion Rifle League.

	200 yds	500 yds	600 yds	Total
D. H. Charlton	30	28	31	89
Frank Pearson	32	33	23	88
Walter Trude	31	24	32	87
William Trude	29	28	30	87
William Bickell	30	27	29	86
A. Roseborough	26	30	24	80
S. J. Charlton	32	18	26	76
Art Webster	24	26	26	76
W. Roseborough	27	27	22	76
B. Q. Dench	27	25	22	74
			Total	3192

The total score in the four match is higher than last season by quite a number of points, Walter Trude is high man this year and will receive a silver cup, he is quite a young chap but shows remarkable ability in this line. Frank Pearson who holds second place this season was high man in 1922 and also in 1921. The following is the total score.

Walter Trude	345
Frank Pearson	333
W. Bickell	327
William Trude	325
D. H. Charlton	318
B. Q. Dench	318
S. J. Charlton	317
Arthur Webster	315
Wilbert Roseborough	312
Alex Roseborough	282

Total—3192

BENSFORT WON.

The Fraserville Junior team held the Bensfort Senior team to a score of 7-6 for Bensfort. It was a fast game with Fraserville leading till the last innings. Kidd, the local southpaw hurling fine ball for the first four innings, allowing only two runs. Morrison of Bensfort being hit almost at will by Cardwell the Fraserville "Babe Ruth". Carl finished the game for Fraserville and was not so fortunate, a high wind blowing bothered his curve and he allowed Bensfort to score five runs.

PINELLI OUT OF GAME.

CINCINNATI, O., June 28 (Canadian Press).—"Babe" Pinelli, Cincinnati National third baseman, who was injured in the game with Chicago on Tuesday, will not be back in the game for ten days or two weeks The spikes of Vic Aldridge cut a two-inch gash on the outer side of the right ankle, in which five stitches have been taken.

SUZANNE SCORED AN EASY VICTORY

Mlle. Lenglen Has Started After Her Fifth Successive World's Title.

WIMBLEDON, June 28 (Canadian Press). — There were no surprises in the play for the world's tennis championships at Wimbledon yesterday, and only one big thrill; this was when Suzanne Lenglen appeared in the stadium, which was crowded almost to capacity, to start after her fifth successive world's title.

She began in characteristic manner, winning every game of the two-set match from young Peggy Ingram, the daughter of one of England's old international players.

Mlle. Lenglen played superbly, keeping her opponent at the baseline and snuffing out whatever hope the little English girl had by placing shots of amazing accuracy within a few inches of the side and back court lines. Occasionally she worked up to the net to finish off a rally with a neat cut volley.

When she had finished, many of the spectators went to the outside courts to look over the other candidates for the woman's championship; there was none, however, whose play seemed even to approach Suzanne's in vigour accuracy or strategic soundness.

BALTIMORE TOOK A DOUBLE HEADER

Turned Jersey City Back in Both Games—Rochester Dropped Fourth Game in a Row.

JERSEY CITY, June 28 (Canadian Press). — The Orioles started their mid-season series here yesterday by winning both ends of a double-header with Jersey City, the first game 6 to 3, and the other 6 to 4. Styles got a homer in the first and two triples in the second game. Scores:

Baltimore ..... 00500100—	6	9	0
Jersey City ..... 000000030—	3	4	3

Groves, Frank and Cobb; Hanson and McRae.

Baltimore ..... 2110020—	6	9	0
Jersey City ..... 0100300—	4	8	3

(Called end of seventh inning by agreement.)

Thomas and Cobb; Zellars and Freitag, McRae.

Reading 9, Newark 5.

READING, June 28 (Canadian Press). — The Keys defeated the Newark Bears here yesterday by a score of 9 to 5 in the opening game of the series. Enzmann pitched good ball for the locals, holding the visitors to 11 scattered hits. Connelly's pair of long triples featured. Score:

Newark ..... 120001010—	5	11	2
Reading ..... 10023300x—	9	12	3

Schlesser, Shupka, Ellis and Devine; Enzmann and Lynn.

Buffalo 2, Rochester 1.

ROCHESTER, N.Y., June 28 (Canadian Press). — Rochester continued its losing streak here yesterday, dropping its fourth straight game, Buffalo winning by 2 to 1. Both Wisner and Mohart pitched well, with the Buffalo twirler having the edge. Score:

Buffalo ..... 000000200—	2	9	0
Rochester ..... 000000001—	1	5	2

Mohart and Urban; Wisner and Lake.

De Lavals Nosed Out By the C.G.E. Girls.

The De Lava' Girls' team went under to the C.G.E. nine in a close game played at Central Park last evening by a score of 22 to 23. Three runs in the final frame had put the De Lavals on even terms with their opponents but the C.G.E. girls came on strong in their half and sent the winning run across. The De Laval girls scored in every inning while the C.G.E. girls sent one or more counters home in every inning except the third.

The players were:

De Laval—J. Hatcher, 3b; M. Kirn, ss; T. Meredith, 2b; B. Pidgeon, p; G. Kirn, 1b; B. Meredith, cf; B. Adams, ss; V. Graham, c; M. Archambault, rf; D. Graham, lf.

C.G.E.—G. McCarthy, cf; D. Hayes, 2b; K. Sandford, ss; C. Stapley, c; C. Taylor, p, 1b; D. White, ss; T. Vass, rf; M. Millard, 1b, 2b; E. White, l.f.; M. McLaren, 3b.

Score by innings:	
De Laval	361231123—22
C.G.E.	240233251—23

Fraserville Nine Won a Warm Game.

The Fraserville Junior team defeated the Bailieboro Juniors on Thursday afternoon by the score of 5 to 2. The Fraserville team showed their superiority in all stages of the game. Herb. Cardwell, Fraserville's crack first baseman hit a home run of Burnham, a borrowed pitcher from Millbrook. Although only four innings were played the teams were ready to quit in favor of a swim, as other teams wanted the field. The teams were:

Fraserville—E. Carl, p; K. Larmer, c; H. Cardwell, sb; T. Thorn, 2b; C. Kidd, ss; W. Hargraves, 3b; F. Cook, lf; J. Joy, cf; L Wood, rf.

Bailieboro—E. Burnham, p; H. Dean, c; R. Hutchison, 1b; A. Deyell, 2b; R. Johnston, ss; Pat Jewison, 3b; D. Hutchison, lf; A. Dawson, cf; C. Laing, rf

PETES HAVE TO WIN ON SATURDAY

Must Beat Belleville Here to Tie Up Big Four Race.

Yesterday's massacre of the Petes at Belleville makes it necessary for the Solomn crew to beat Belleville when they come to Riverside Park on Saturday to sew up the race in which case the championship of the Big Four section so far as the first half is concerned will depend on Monday's game In which Cobourg and the Petes stack up against each other in a postponer game. Saturday's game in spite of the one-sided score yesterday should be a great battle. Belleville will fight from the drop of the hat for the verdict, knowing that if they win the first half is within their grasp, while the Petes have to win to ensure a tie. Oulette is slated to pitch for Belleville while Heckman will be sent back at Belleville.

The game will start at 3 o'clock sharp.

Havelock Lacrosse Team Was Defeated.

HAVELOCK, June 28.—The juvenile lacrosse team of Havelock went down to defeat at the hands of the Hastings teams to the tune of 12 to 2. Although the score would indicate the game to be a one-sided affair, it was not, as the game was anybody's until the last period when the superior weight and age of the Hastings team wore down the smaller Havelock lads. For Hastings, Cowell and Saunders, two Campbellford boys playing with Hastings, were the stars. Wright and Sexsmith were the best for Havelock. Davidson in goal for Havelock put up a good game, but the defence did not give him the proper support.

Referee Len Smith of Toronto, handled the game to the satisfaction of everybody.

St. Paul Makes Offer For the Dempsey Bout.

ST. PAUL, Minn., June 28 (Canadian Press).—Jack Kearns, manager of Jack Dempsey, has been offered a $200,000 flat guarantee, with the privilege of 50 per cent. of the gate receipts, for the Dempsey-Gibbons fight in St. Paul, if the promoters of the Shlby fight are unable to make good their contract.

SOCCER NOTES

Monday, June 25, was the final date set by the Football Association for entry in the Ontario Cup competition. The War Vets have complied with the rule and have been entered. It was unofficially rumored that the Thistles would enter but they were too dilatory in the matter of entrance.

The Quaker Oats team will have the Canadian Packing as guests on Thursday evening at the Oval. Jack Clark will handle the whistle. Kick off at 6.30.

Quaker Oats team deserve credit for turning out to play the schedule games, in spite of the fact, that a great number of their players have been transferred to night work.

The Hamilton and District Association is of the opinion that there are too many penalty kicks nowadays. Several of the members contend that some referees cannot distinguish between intentional and unintentional fouls in the 18-yard area and the consequence is that many teams are unfairly penalized. They propose to keep a close tab on the whistle blowers.

MONEY SHORTAGE FELT IN SHELBY

Shelby Promoters May Not Be Able to Shell Out When the Proper Time Comes.

SHELBY, Mont., June 28 (Canadian Press-. — Jack Kearns, manager of Jack Dempsey, was in conference yesterday with fight officials in connection with motion picture rights for the title bout to be held here on 4th July.

Kearns declared later no agreement had been reached.

Questioned as to whether his visit here concerned in any way the payment of the third $100,000 guaranteed Dempsey, Kearns declared that he could not say.

The financial status of the Dempsey-Gibbons fight at Shelby on 4th July, remained unchanged yesterday, George H. Stanton, a Great Falls banker, whose $50,000 helped make the payment of the second $100,000 instalment to Jack Kearns, Dempsey's manager, possible, eoprehsed himself as being hopeful that the third $100,000 due Dempsey on 2nd July would be raised in advance of that time. He had nothing definite to announce, however, nor could he say where the money was coming from.

DREAM TIPS HAVE LET PEOPLE DOWN OFTEN AND BADLY.

Though there are many authentic instances of people getting a lucky tip through seeing in a dream the winning horse in a coming race, all such dreamers are not fortunate, and the instances of visions proving false far outnumber dreams which have revealed the winners.

Several years ago a vast number of superistitious people were badly let down through backing a dream tip. A Mr. Langley—that, I fancy, was his name—dreamt he had seen a great autumn race run, and gave the name of the winning horse. The dreamland winner was heavily backed, but it figured among the "also rans."

Tipsters for the most part are much influenced by superstition, and, notwithstanding experiences which should teach them wisdom, they are ever ready to back a "lucky tip."

Sometimes they get the winner, as in the case of two well-known men who prior to the 1875 Derby sought the assistance of a clairvoyant.

What the Seer Saw.

The prohphetess looked into her crystal, told them she could see the race, crowds of people, and the horses—there was one leading which galloped and galloped, and at last galloped in past the post.

They asked its name, but there she was nonplussed; she could not, or would not say more—probably the former.

But the seekers into the future had received their tip; they backed at good odds Galopin, Prince Bathyany's horse, which won.

A dreamland tip that failed was one Lady Westmoreland gave her friends for the Derby some 40 years ago.

She dreamt she saw a horse ridden by a jockey in a pink jacket win, and that number on the board was 13. The horse numbered 13 on the card was Palmbearer, and his jockey had a pink jacket.

This was enough and Palmbearer was heavily backed, some obtaining 66 to 1, until the price shortened. But George Fordham on Sir Bevys upset the dream tip, which was a double disappointment to Palmbearer's backers.

The race was run in a storm, and through the wind and rain they noticed that pink was leading and rejoiced accordingly, but, unfortunately the pink they saw was born by Sir Bevys's jockey.

ACCIDENTALLY SHOT.

OTTAWA, June 28.— (Canadian Press.)— While playing along the shores of Chats Lake near Arnprior with several companions yesterday morning, Earl Pell, son of Mr. and Mrs. Richard Pell, was accidentally shot and killed The boy, who was camping with his parents near the scene of the accident, was passing in front of another youth, when a .22 calibre rifle in the hands of the latter suddenly went off. It was the first day of the boy's summer vacation.

NOW!

Capitol Entertainment

The Drama Sensation of The Season.

GEORGE BEBAN
—IN—
THE SIGN of THE ROSE

A picturization of the famous Vaudeville sketch—and later play—that Mr Beban has played for fourteen years.

It is overwhelmingly filled with pathos, humanness, tenderness—highlighted with delicious humor—and contains a nice balance of heart interest, drama, and inimitable character acting which has made Beban's PIETRO a beloved characterization.

ADDED ATTRACTION
"THE LEATHER PUSHERS"
If you saw the other series—or if you didn't—
You'll like these. DON'T MISS THEM !

CAPITOL CONCERT ORCHESTRA.

Scene from "The Sign of the Rose" at the Capitol Theatre, To-night Friday and Saturday

ALL FOUR TEAMS ARE STILL IN THE RUNNING

Cobourg's Chance In Big Four Race is Outside One, But Other Three Clubs Are Very Much in the Hunt.

With the first section of the Big Four race within a few days of completion, not one team out of the four is definitely out of the running. Cobourg's defeat at Kingston yesterday makes it improbable that the Lake Shore team, even if they were to win their two remaining games should win out, but there is a mathematical possibility of them doing so.

Belleville, Peterboro and Kingston are, however, very much in the race yet, with the first named leading by a game over the Ponies and Petes, who are tied for second. Belleville, however, has to play the last two games of its schedule away from home, meeting Peterboro here Saturday and Kingston in the Limestone City, while Kingston has one game away from home with Cobourg and the other on their own ground with Belleville. The odds, therefore, are with the Petes, who are the only team to win a game on a foreign lot and whose last two fixtures are played on their own stamping ground, Belleville coming here Saturday and Cobourg on Monday, Dominion Day.

The standing is as follows:

	Won	Lost	To play
Belleville	6	4	2
Peterboro	5	5	2
Kingston	5	5	2
Cobourg	4	6	2

The Petes, by winning here from Belleville and Cobourg, would be sure of a tie for first place, no matter what the other teams do, or the two wins might give them the championship. There are many "if's" in the situation.

If the Petes beat Belleville and Cobourg and Kingston loses in Cobourg on Saturday, and wins the game in Kingston from Belleville, the logical development, according to the manner in which the teams have all been winning at home and losing on the road, the standing would be:

	Won	Lost
Peterboro	7	5
Belleville	6	6
Kingston	6	6
Cobourg	5	7

On the contrary, if the Petes win their two home games and Kingston wins from both Cobourg and Belleville, the result would be:

	Won	Lost
Peterboro	7	5
Kingston	7	5
Belleville	6	6
Cobourg	4	8

Again, if the Petes win both and Kingston loses both its next games, the first section would wind up thus:

	Won	Lost
Peterboro	7	5
Belleville	7	5
Kingston	5	7
Cobourg	5	7

If the Petes beat Belleville and lose to Cobourg, and Kingston lose to Cobourg and beat Belleville, there would be a three-cornered tie, as follows, this being Cobourg's only chance to stay in the running:

	Won	Lost
Peterboro	6	6
Kingston	6	6
Belleville	6	6
Cobourg	6	6

There are several other combination that you can figure out for yourself.

The Central Ontario League has ruled that the morning game at Riverside Park on Monday with Cobourg is the postponed game of the first section schedule, while the afternoon game will be the first game in the second round.

It is the tightest race in the history of the Central Ontario League, and the result of Saturday's and Monday's games will be followed with hectic interest.

ROYAL

HIGH-CLASS PROGRAM FOR TO-NIGHT

Katherine MacDonald in
HEROES and HUSBANDS

A Drama of Heart-Stealers and Heart-Dealers with the American Beauty in the part she loves to play

Seventh Episode of Million Dollar Serial—
AROUND THE WORLD IN EIGHTEEN DAYS

4 Reels of LAUGHABLE COMEDIES
A Laugh from start to finish

The Best Show in the City for the Money.

Afternoons - 10c and 15c
Evenings - 15c and 25c
WAR TAX INCLUDED
COOLEST SPOT IN THE CITY

LACROSSE GAME AT RIVERSIDE TO-NIGHT

Marmora and Peterboro Clash To-Night At 6 O'Clock

The following lacrosse players are asked to be at Riverside Park to-night to meet the Marmora team in a league game, which starts at 6 o'clock sharp:

J. LeBarr, L. LeBarr, O'Toole, Killoran, Browne, Johnson, Miller, Curtis, Finn, F. Jones, J. Jones, Ward, Foy, Curtin, Milloy, Williams.

MIDGET GAME WON BY LEAFS

No Hits Off Armstrong and He Fans 11 in 4 Innings.

In the Midget series at Prince of Wales grounds last evening, Maple Leafs defeated Hillcrests by the score of 10 to 7.

The Leafs took an early lead, getting five runs in the first. Hillcrests showed fighting ability and tied the score in the fifth, Smith and Barrie clouting out three-baggers in the second. But Hillcrests could do nothing with Armstrong's fast ball in the sixth and seventh, being retired in order via the strike-out route. The Leafs hit in a row for three runs in the sixth, cinching the game. Weese pitched well for Hillcrests, but his support failed him at critical stages. Armstrong fanned eleven batsmen in four innings and did not allow a hit.

The teams:

Hillcrests—Starr, 2b.; Smith, 3b.; Wyatt, 3b.; Weese, p.; Maudsley, c.; Mesley, r.f.; Miller, c.f; Calladine, 1b; Barrie, l.f.

Maple Leafs— Reynolds, p., s.s.; McGee, 1b., r.f.; Corbett, 3b.; Miller, c., 2b.; Cowling, c., 2b.; Cohen, c.f.; Carroll, s.s.; Armstrong, p.; Payne, r.f.; Heard, 1b.; Smith, r.f.

Score by innings: R.HE.

Hillcrests.. .. ..120 3100— 7 4 2
Maple Leafs .. ..511 003 x—10 12 2

Three-base hits— Smith, Barrie, Cohen. Two-base hit — Corbett. Struck out—By Weese 10, by Reynolds 5, in 3 innings, by Armstrong 11 in 4 innings. Bases on balls—Off Armstrong 2. Left on bases—Hillcrests 2, Maple Leafs 4. Umpire—Carl Woods.

FOOTBALL NOTES

A meeting of the Canadian Woollens' Football Club will be held in the Chamber of Commerce rooms on Thursday evening, June 28th. All members are requested to be present as very important business is to be transacted. Meeting commences at 8 o'clock sharp.

The following team has been selected to play for the G. W. V. A. against the Canadian Woollens at the Oval on Saturday, June 30th, 1923:

Goal, G. Griffine; backs, N. Crowe, A. Bishop; half-backs, H. Burrows, F. Dyer ,O. Hurlle; forwards, F. E. Wade, E .T. Monks, J. L. Wade J. Peel, J. W. Sharman. Reserves, A. Edwards.

BASEBALL

Cognawaga and Keene meet in an East Peterborough League contest at King Edward school grounds this evening .On Friday evening, Mackey's and Lakefield play at the school grounds.

Curlers and Rotary play a Bantam game at Prince of Wales grounds to-morrow evening .

The schedule for next week's games in the Bantam Midget and Juvenile divisions will be published on Saturday. Sacred Heart and Maple Leafs have arranged to play their Juvenile game next Tuesday evening.

ACIDS IN STOMACH CAUSE INDIGESTION

Create Gas, Sourness and Pain How To Treat.

Medical authorities state that nearly nine-tenths of the cases of stomach trouble, indigestion, sourness, burning, gas, bloating, nausea, etc., are due to an excess of hydrochloric acid in the stomach and not as some believe to a lack of digestive juices. The delicate stomach lining is irritated, digestion is delayed and food sours, causing the disagreeable symptoms which every stomach sufferer knows so well.

Artificial digestents are not needed in such cases and may do real harm. Try laying aside all digestive aids and instead get from any druggist a few ounces of Bisurated Magnesia and take a teaspoonful in a quarter glass of water right after eating. This sweetens the stomach, prevents the formation of excess acid and there is no sourness, gas or pain. Bisurated Magnesia (in powder or tablet form—never liquid or milk) is harmless to the stomach, inexpensive to take and is the most efficient form of magnesia for stomach purposes. It is used by thousands of people wh. enjoy their meals with no more fear of indigestion.

Aviators may soon get so they can go some place about as quick as they can stay where they are.

Our idea of fun is a telephone girl calling up a friend and being given the wrong number.

No wonder Europe has such a hard time. A tourist tells us they are all foreigners over there.

TRAVELLING CASE FOR R. F. DOWNEY

Presentation From Central School and Home Association — Prizes Awarded,

Central School Home and School Association held its June meeting in the Kindergarten on Wednesday evening, 27th June, Mrs. W. R. Morris presiding, when the following programme was given:

Piano solo, Helen Burns.
Chairman's remarks.
Presentation of Proficiency Prizes by Mr. R. F. Downey.
Vocal solo Edith Marshall.
Presentation of picnic sports prizes by Mr. O. M. Steer.
Instrumental duet, Miss Ruth and Master Harry Chenhall.
Vocal solo, Mr. Rowe.
Reading contest, judged by Mr. Malcolm Clark.
Presentation of Safety First essay prizes by Mr. R. F. Downey.
Piano solo, Annie Constable.

A Presentation.

At the close of the programme, Mr. Downey was called to the front of the room, and Mrs. R. Denne read an address, expressing the Association's appreciation of Mr. Downey's work and their regret at his departure from the school and the city..

Mrs. F. Miller, president of the Association, then asked Mr. Downey to accept a leather travelling case, and little Jean Howson presented flowers also for Mrs. Downey.

Mr. Downey asknowledged the gifts in a few words, and thanked the Association for their co-operation in the life of Central School.

The Prize-list.

The following were the recipients of the various prizes:

General proficiency in the year's work—
Sr. IV.—Henry Zacks.
Jr. IV.—Grace Burns.
Sr. III.—Isobel Pogue.
Sr. III.—Lizzie McKinley.
Jr. III.—Kathleen Lang.
Sr. II.—Douglas Blagrave.
Sr. II.—Audrey Griminson.
Jr. II.—Dorothy Pitchford.
Jr. II.—Queenie Miller.
Proficiency in Art—
Sr. I.—Freda Smith.
Jr. I.—Carlyle Ferguson.
Sr. Pr.—Jean Barringer.
Inter. Pr.—Russel Little.
Jr. Pr.—Eileen Singleton.
Reading contest, Evelyn Miller.

Picnic Sports Prizes.

Girls' dash, 2 years and under — 1, Grace Turner; 2, Mignon Mayneord; 3, Inez Roy.

Boys' dash, 8 years and under — 1, Jack Gardiner; 2, Frank Spenceley; 3, Ronald Burns.

Girls 'dash, 12 years and under — 1, Marjorie Bowler; 2, Mary Dunlop; 3, Marcella Spenceley.

Boys' dash, 12 years and under — 1, Leslie Dwyer; 2, Meyers Chernikoff; 3, Dick Greene.

Open race, Girls—1, Lily Guppy; 2, Annie Constable; 3, Evelyn Miller.

Open race, Boys—1, Roy Lewis; 2, George Kiff; 3, Dion Snelgrove.

Sack race for Boys—1, Tom Perks; 2, Leslie Dwyer; 3, Harold Wiman.

Boot race for Girls — 1, Audrey Johnston; 2, Beatrice Pooley; 3, Kathleen McWilliams.

Essay Contest—Jr. III., George Cassie; Sr. III., Fanny Black and Louis Smith.

Another Presentation.

Before Mr. Downey's class separated for the summer, they showed their appreciation of his work by presenting him with a gold Eversharp pencil.

Mr. O. M. Steer made a few remarks, and the presentation was made by Violet McIntyre.

DOUBLED SCORE ON MACKEY'S.

George street defeated Mackey's Bread last evening at the King Edward school grounds by a score of 8 to 4. Delahaye, on the mound for George street, turned in an excellent game and held Mackeys' runless for five innings. Henry, Mackey's twirler, was loose in the early part of the game, but tightened up after the 4th and held George street to one run. George street amassed seven of their runs in the second, third and fourth innings. The hitting was featured by Court Miller's homer in the third with two men on bases. Ben Mackey dawned a glove and held down 2nd base after the 5th innings and at times showed the class of his better days.

Batteries—George Street, Miller and Delahaye; Mackey's, Theobald and Henry.

THEATRES

AT THE ROYAL.

STAR WEARS "CHEATERS" IN NEW PRODUCTION.

In her newest First National attraction, "Heroes and Husbands," which opened a three-day engagement at the Royal Theatre to-day, Katherine MacDonald, the noted screen beauty, has the role of a successful novelist, and as she believes in the verities of her profession, part of the story finds the star hiding her beauty behind a pair of born shell glasses.

"Heroes and Husbands" comes with the managerial assurance that it introduces Miss MacDonald and a supporting organization of recognized screen players in the most delightful comedy this popular star has ever made, a comedy that is overshadowed for a brief while, toward the end, by a flash of poignant tragedy.

Chet Withey directed "Heroes and Husbands" and in all of his extensive and varied directorial career has never accomplished anything quite so good. The story is by Charles Legue, who also fashioned Miss MacDonald's great screen triumph, "The Infidel."

MEALTIME SATISFACTION in 4,000,000 Homes

NEW PERFECTION
Oil Cook Stoves and Ovens

For quick, economical and dependable cooking service, all the world still finds the Blue Chimney NEW PERFECTION the most satisfactory oil cook stove.

In sizes from two to five burners, the NEW PERFECTION Oil Cook Stove offers, alike to large and small families, all the advantages of ample cooking facilities.

See the complete line. Ask your dealer to demonstrate NEW PERFECTION'S cooking satisfaction.

PRICES
(Complete with Warming Cabinets as illustrated)
Two-Burner, $30.50; Three-Burner, $37.00
Four-Burner, $47.50; Five-Burner, $66.00
Five-Burner Oven Range, $110.00
New Perfection Portable Ovens from $3.50 to $9.00 additional

PERFECTION STOVE COMPANY LIMITED
Montreal, P.Q. SARNIA - ONTARIO Winnipeg, Man.
Also makers of PERFECTION Oil Heaters

NEW PERFECTION DEALERS---PETERBORO, ONT.

A. P. Brown & Co.
Campbell & Best
Higgins' Hardware
F. R. J. McPherson Co., Ltd.
A. E. Micks
Jas. Murty
Peterboro Hardware Co., Ltd.
F. J. Sullivan
J. C. Turnbull & Co.

WHEN ELECTRIC POWER IS OFF "Quality and Service"

A Perfection Oil Stove

Will do your cooking efficiently. Easy and Safe to Operate and Reasonably Priced.

THE IDEAL STOVE FOR YOUR SUMMER COTTAGE OR CAMP.

McClennan Hardware Charlotte St. - Near Aylmer - Phone 16

For Summer Cottage or Camp

NEW PERFECTION Oil Cook Stoves & Ovens

Also an Excellent Auxiliary to your range. Clean Comfort and Economical—A Modern Convenience.

A. P. BROWN & CO. 171 SIMCOE STREET Phone 532

REPAIR PARTS MOST COMMONLY CALLED FOR CARRIED IN STOCK.

Peterboro Hardware Co., Limited

for Prickly Heat
Keep Johnson's Baby Powder at hand to relieve it. You want your baby to have the best.
Try the Drug Store First
Johnson's Baby Powder
7

IN MEMORIAM.

In loving memory of my dear son, William James Miles, who died June the 2nd, aged 20 years, 5 months.
His weary hours, his days of pain,
His troubled nights are past,
His ever patient, worn-out frame
Has found sweet rest at last.

Folks may think that we forget him,
When at times they see us smile
But they little know the heartache
That our smile hides all the while.
—His Mother, Mrs. John Miles, Warsaw.

TRAPSHOOTING.

The Peterboro Gun Club will hold their weekly shoot at 6.15 on Friday evening. All gunners are urged to be present and shoot their June trophy series.

MURINE You Cannot Buy New Eyes
But you can Promote a Clean, Healthy Condition FOR YOUR EYES Use Murine Eye Remedy "Night and Morning."
Keep your Eyes Clean, Clear and Healthy.
Write for Free Eye Care Book.
Murine Eye Remedy Co., 9 East Ohio Street, Chicago

30th Anniversary Prices—
30 years ago we sold eggs at 12c. per doz.
Butter 16c. per lb.
Strawberries 4 boxes for 25c.
To-day we are selling Women's Shoes and Slippers 25c. per pair; also some at 91c. Stockings 9c. per pair. Women's and Childrens' Dresses 49c. each. 4 Electric Light for 1.00. Men's Boots $2.47 per pair. All our Running Shoes, boys', girl's and men's 25c. per pair off. Wall Paper 1-2 price. And many other Anniversary Bargains all this week and next.
R. C. BRAUND
53 PARK STREET.

Fresh White Fish
SALMON TROUT AND HALIBUT
J. JAMES
PHONE 1972

LAKEFIELD----STONEY LAKE
STEAMERS
Will leave Lakefield for the Lake on arrival of Morning, Noon, and Evening G.T.R. Train, which leaves Peterborough at 8.30 a.m., 12.25 noon, and 5.40 p.m. Steamers will leave Stoney Lake to connect with Morning and Afternoon Trains for Peterborough.
For Excursion Rates, Information, etc., 'phone 548, or write
F. G. YOUNG, Manager.
434 Park Street - Peterborough

Dr. Goodwin
Chiropractor
Palmer Graduate
106-108 Barrie Building
Lady Attendant 'Phone 431
Hours 10-12 a.m., 2-4 and 7-8 p.m.
Office closed Tues. evening and Thurs. afternoon and evening.

LOCALS

Expert car washing done by Roy Wright, Blewett's Livery, Hunter street. 'Phone 50. Res. address, 325 Aylmer street. 3d-153-2509.

DR. T. P. McCULLOUGH,

Eye, Ear, Nose and Throat Specialist, 166 Brock St. Phone 36W. d-f

CHOIR PRACTICE.

There will be choir practice at St. John's church this evening.

Duke of Manchester L. O. L. 50 will hold their regular meeting on Thursday, June 28th, at 8 p.m. Conferring of Arch degree. 3d152 2484

HAROLD DUNFORD'S AUTO LIVERY.

Call 224 for Taxi and Auto Service. New Seven-Passenger Studebaker in Service. 78d-199

FURNITURE

Re-upholstered and Repaired by Geo. Farrance 210 Lake street, 'Phone 1966. Choice selection of coverings. Babies buggies re-upholstered 3d 28 30 3 2522

FOR ELECTRICAL WORK

Consult J. A. Ash and Sons Service always. Work guaranteed. Prompt attention. Want helper with one or two years' experience. 617 Aylmer Street. 'Phone 859W. m th s

CARBON REMOVED.

Have the carbon removed from your engine cylinders by the Oxygen Process. Work done while you wait, without removing engine head. Satisfied customers recommend this process. H. T. Millard, 225 Hunter street, phone 234J. dtf

SATURDAY MORNING

On the Market Square June 30th I will sell by Public Auction 1 Maxwell, Light Truck, No. 1 condition, with starter, good batteries. All new tires Engine completly re-built F. J. Bullied, Auctioneer. 2d 153 2814

BINDER AND MOWER KNIVES GROUND, 50c. EACH

All our grindstones run in water. Saws filed and set. Cutlery grinding. Umbrellas repaired and re-covered. Lawn Mowers ground. Phone 109J. Wm. Taylor and Son, the Sheffield Cutlers, 219 Hunter street west. t.t.s.

TRUNKS, CLUB BAGS ETC.

Our stock of Trunks, Club Bags and suit cases for the approaching holiday season is most complete. Leather goods of different articles in stock. At special prices for holiday trade. W. H. ROBERTS, 182 Simcoe street. Pony at the door. 6d 155 2784

ALWAYS TO THE FRONT.

Nelson's Typewriter Company has purchased the Typewriter Supplies of Mr. W. J. Sherwood, who has discontinued this line from this date. Ribbons, Carbons, Typewriters, at reduced prices. All goods FULLY GUARANTEED. Our public stenography service is for YOU. Nelson's Typewriter Company, 332½ George street. Phone 229W.

GARDEN PARTY

The Ladies Aid of St. Paul's Church are holding a Garden Party at the home of Mrs. R. W. Cormack, 361 Park street on Friday, June 29th afternoon and evening. Admission 10c. Light supper will be served from 5.30 for 25c. Business Girls welcome. Good musical programme in the afternoon. Band in attendance in the evening. Come and bring a friend and spend a pleasant afternoon and evening. 1d 152 2800

LAKEFIELD-STONEY LAKE BUS LINE

Makes Two Round Trips between McCracken's Landing and Peterborough, and Three Round Trips between Lakefield and Peterborough Daily, except Sunday, connecting with C.P.R. trains leaving for Toronto at 7.35 a.m. ond 3.50 p.m., and arriving from Toronto at 11.52 a.m. and 8.10 p.m. Bus calls at White House, Empress Hotel, Munro House, Johnston's Hotel, and corner Smith and George Streets each Trip before leaving Peterborough.
Thompson's launch, "Mt. Julian," meets Bus at McCracken's Landing each trip with Passengers from or to any point on Stoney Lake.—M. P. Kennedy, Manager, Lakefield. 'Phones 5 and 48. 6d-156-2806

BEECHAM'S PILLS
for Sick Headaches

"Graduation Gifts"
For a Graduation Gift there is no gift as suitable as a piece of Jewelery.
A Wrist Watch.
Pearl Ring.
Bar Broach or
A string of Pearls would make a very handsome gift.
We are showing these gifts in all the new styles at very reasonable prices.
Warne Bros.
Diamond Hall
349 George Street

KNOX CHURCH.

There will be no choir practice to-night (Thursday.)

CHOIR PRACTICE.

There will be a practice of All Saints 'choir this evening at eight o'clock .Special meeting to make final arrangemetns for picnic.

Y.W.C.A. CAMP.

Why not spend the week-end and ... at the Y. W. C. A. Camp, Stoney Lake. 1d-152-2819

KNOX CHURCH CHOIR.

The choir will not meet for practice to-night. Members are urgently requested to be present on Sunday. Mr. G. King will preside at the organ.

TRUTH MISSION MEETING

The regular weekly cottage prayer meeting of Truth Mission will be held Friday evening at the home of Mrs. Bradley 299 Sherbrooke street

LOCAL BANK CLEARINGS

The clearings for the week ending June 28, were $710,829; same week last month, 8800,811; Same week last year $671,896; same week two years ago, $811,925.

ANTS ARE A PEST.

But they can be exterminated from cupboards, pantries, etc., by sprinkling Parke's Ants' Death, a non-poisonous powder, around all infested places, 25c. box at Bond's Drug Store, corner George and Hunter streets.

AUTO CAUGHT FIRE

The fire department had one call to-day when a short circuit caused a fire in a car owned by Sydney Blewett. The blaze occurred at the corner of Charlotte and George.

A CORRECTION.

In an account of a fire yesterday which consumed a boat-house, Mrs. Leonard was reported the owner of the building, instead of Mrs. Godfrey.

The BAY of QUINTE CONFERENCE SUMMER SCHOOL

Will Be Held At
GEORGE STREET METHODIST CHURCH, PETERBORO,
From July 2—8.

The first session commences Monday evening at 7.30.

Special Features:

President's Address, Monday at 8.30 p.m., by Rev. R. T. Richards, B.A., B.D.

Address by Rev. Roy Rickard, B. A., M.AE., on Tuesday at 8.30 p.m.

Excursion to Gore's Landing on 'Stoney Lake,' Friday at 1.30 p.m.; returning at 9 p.m. Fare 50 cents. Lunch served at Gore's Landing by Y. P. League for 25 cents.

Teacher Training Classes each morning at 11.30, under Revs. W. P. Woodger, B.A., and W H. Clarke.

C.S.E.T. work under Rev. Roy Rickard at 11.30 and C.G.I.T. under Miss L .R. Moyer, B.A., at the same hour.

Mission Study Classes each day at 9.45 under Revs. E W. Morgan, B. A, B.D., and Social Service Dept. under Rev. G. I. Campbell.

We welcome all citizens of Peterborough to the open evening sessions, and also to the excursion.

For those attending classes there is a registration fee of $2.00 for the week or 50c. per single day.

Society

Messrs. F. L. Roy, of the Roy Studio, and W. B. Finley, of the Artcraft Studio, are in Toronto, attending the convention of Photographers of Ontario at the Prince George Hotel.

Mr. F. W. Miller, city relief officer, was back in his office yesterday after an illness of several weeks, from which his many friends will be glad to learn he has recovered.

Master Roland Gilbert, of 182½ Hunter Street, gave a birthday party yesterday in commemoration of his ninth birthday, and invitations were sent out to a number of his young friends, both boys and girls. After a delightful supper, the evening was spent in music and games, all returning home very happy after spending an enjoyable evening.

Mrs. J. A. Grening, of Pasadena, California, is the guest of her daughter, Mrs. George Gilman, 377 Park street.

Mrs. Herb Tremain and daughter Doris have returned after a two weeks' visit with Mrs. Tremain's sister in Utica, N.Y.

Mr. and Mrs. H. Gray, 489 Aylmer street, announce the engagement of their daughter, Dorothy, to Mr. A. White, of Windsor, formerly of Peterborough. Marriage will take place early in July.

Guests at the reception held by Mr. and Mrs. H. W. Stock at their home in Lakefield yesterday afternoon, after the marriage of their daughter Vera, included Mrs. J. F. Allin and Miss Edna Allin of Peterborough, Mrs. McKane of Terracotta, Mrs. J. Hooper and Miss Doris Hooper of Toronto, Mr. and Mrs Herbert Stock, Miss Florence Booth, Mrs. Jacqueline Wilson, Dr. Herbert Ewing of Toronto, Mr. A. N. Rutherford of Grimsby, Rev. Robert Pogue of Peterborough, Miss Mary Kelly of Cleveland, Ohio, Mr. Norman McBeth of Hamilton, Mr. Kenneth French of Peterborough.

The wedding took place yesterday afternoon of Dr. Hugh Carmichael, son of Dr. and Mrs D. Carmichael, of Peterborough, and Charlotte Louise Greenwood, second daughter of William Hamar Greenwood, Rev. Dr. Paul officiating. The happy couple leave to-night for Regina, where they will reside for the next year. Only the immediate relatives were present. — Toronto Mail and Empire.

Mr. and Mrs. H. W. Stock, 320 Boswell Avenue, have removed to Lakefield, where they will maketheir home in future.

Mr. and Mrs. C. E. Wiley, 136 London Street, attended the Serpell-Kemp wedding, which took place yesterday at the home of the bride's parents, Mr and Mrs. H. C. Kemp, Cannington. Miss Kemp is a niece of Mr. and Mrs. Wiley.

Mrs. C. G. Graham is spending the week-end at Atlantic City

Dr. Gleason, of Toronto, is the guest of Dr. J. M. O'Brien, Aylmer Street.

Mrs. Ed. Kendry left yesterday for Toronto, where she will visit friends.

Mrs. George Fluke, of St. Catharines, whose name was included in the list of guests at the wedding of Miss Mae Orr on Tuesday of this week, was not in the city for the occasion.

STOMACH TROUBLE
"INDIGESTION"
Relieved By
Burdock Blood Bitters

The sufferers from dyspepsia, indigestion or other stomach troubles who has to pick and choose his food is the most miserable of all mankind.
Even the little that is eaten causes much torture and is digested so imperfectly it does but little good.
Mr. Wm. Kruschel, Morden, Man. writes:—"Some time ago I had quite a serious case of stomach trouble, indigestion. I could scarcely eat anything, outside of some light food, and even then I generally had pains after each meal. I tried many different medicines, but without any improvement, and had almost given up hope of ever being well. A neighbor recommended Burdock Blood Bitters, and after using it a short time I felt much better, so I continued to use it until I was completely relieved I can honestly say that B.B.B. has done wonders for me after all other medicines failed."
B.B.B. is put up only by The T. Milburn Co., Limited, Toronto, Ont.

RUSSIAN.

From Moscow comes word that Russia this year expects to export as much as three million tons of grain. It's an exaggeration, probably like everything that comes out of Russia these days. Even if the grain will be available for export, the Russian transportation system is said to be crippled and tied together with string.
American farmers however, should keep in mind that a come-back of Russia in the world wheat market is just a matter of time.
Meantime, you can bank on the collectors for Russian famine relief knocking on the door next autumn, as usual.

CHILDREN'S HATS

For children there ar every charming hats in mushroom shape, of light straw bound with a bright color and decorated with quaint birds and flowers made of raffia.

THE PENNY BANK.

If you want to know what your thrift amounts to in dollars and cents try putting into a penny bank whatever is represented by the food you do not waste.

OMEMEE PERSONALS

OMEMEE, June 28.—Mrs. J. Hill has returned to her home in Mitchell after an extended visit with Peterborough and Omemee relatives.

Mr. Ivan Moore of Lindsay attended the Masonic service in the Presbyterian Church on Sunday evening.

Mrs. W. Sloan of Reaboro was a visitor in town on Saturday.

Mr. and Mrs. A Menill of Cold Springs were the guests of Mr. and Mrs. S. Faulkner on Sunday.

Miss Blanche Elliott and her neice, Miss Blanche Stillman, are visiting at the home of Mr. and Mrs. Burgess, Havelock.

Mrs. Agnes Johnston was a visitor to Peterborough on Saturday

Miss Myra Williamson has gone to Rice Lake to spend the summer holidays.

Mr. Fred. Evans of Kingston is spending a few days in town and is receiving a hearty hand-shake from his many friends here.

Misses Irene Clemett and L. Hart were visitors to Lindsay on Saturday.

Mr. T. B. Laidley and daughter. Mrs. Boyd, and Mrs T. C. Stephenson attended the funeral of the former's sister, Mrs. Philps of Lindsay, on Saturday

Mrs. M. Kelly was a visitor to Peterborough on Saturday.

Mrs. R. L. Snow and children left last week for their home at Muskoka, after a pleasant visit at the home of Mrs. A. Scott.

Mr. and Mrs. Frank Magee and son of Peterborough were the guests of Reeve W. D. and Mrs. Stinson on Saturday.

Mr. Brady of Lindsay was a visitor in town on Thursday last.

Mr. Thomas Armstrong returned on Saturday to resume his duties at Sturgeon St Station after spending his vacation at his home in Millbrook.

Mrs. J. J. Magee was in Peterborough on business last week.

Mr. and Mrs. Miles of Lindsay were visitors in town during the week.

Messrs. Kastner and Cox of Buffalo were in town on business this week.

Mrs. J. Widdis and Mrs. R. J. Cornwall attended the Women's Institute convention in Lindsay on Tuesday.

Mr. and Mrs. Ormande Poast of Montreal are the guests of the former's parents, Mr. and Mrs. R. Poast.

Miss Ella MaCrea of Lindsay was a visitor in town on Monday.

Mr. and Mrs. Cecil Corneil motored to Beaton on Saturday, where they spent a few days with the former's sister, Mrs Melville Corneil.

Mr. and Mrs. P. Pogue and children of Lindsay attended the Masonic service on Sunday evening in the Presbyterian Church.

Mr. Ira Rehill and children and his mother, Mrs. Wm. Rehill, motored to Thurstonia on Sunday.

Mr. and Mrs. Clarence Laidley of Peterborough visited the latter's grandmother, Mrs. Dorcan, on Saturday.

Mr. and Mrs. Ross Laidley and son of Burk's Falls are the guests of the former's parents, Mr. and Mrs. A. Laidley.

Mr. and Mrs. F. C Nugent and daughter, Miss Lena Henderson and Mrs. Wm. Colvin of Lindsay visited the former's sister, Mrs. L. A. Mahood, on Wednesday.

Mr. Stanley Sluggett of Peterborough was a business visitor in town on Thursday

Mrs. Kelly has returned home after visiting her mother Mrs. C. Fairburn, in Lindsay.

Mr. and Mrs. Albert Stinson of Peterborough were visitors in town last week.

Mr. George Fee has purchased a Ford sedan.

Dr. G. N. and Mrs. Earle and Mr. and Mrs. A. C. Weaver attended the ball game in Peterborough on Saturday.

Mr. R. Poast was a delegate to the Bay of Quinte Conference at Whitby last week.

Mrs. Windrim and son of Moose Jaw are visiting her father-in-law, Mr Armstrong Windrim.

Mr. J. McNeillie, County Clerk, Warden Mark of Mariposa and County Engineer Miles of Lindsay, also Reeve Fee of Omemee, interviewed Mr. Thos. Egglestone regarding his property during the past week.

Rev. R. F. Stillman has returned home after attending the Methodist Conference at Whitby.

Mrs. Horton of Cleveland is the guest of her mother, Mrs. Eli Williamson.

Mr. Henry Nugent and grandson, Master Donald Mahood, visited the former's nephew, Mr. T. H. Robinson of Janetville, on Saturday.

Miss Hilda Clarke of Lindsay visited her parents, Mr. and Mrs. N. P. Clarke, on Monday.

Rev. J. B. Hicks of Lennoxville and Rev. H. W. Philp of Sackville, New Brunswick, are the guests of Mr. T. B. Laidley this week.

Mrs. Luella McBride and daughter, Miss Verna, of Toronto are spending some time with their grandmother, Mrs. Dornan, in town.

Among those who visited Chemong on Wednesday last were: Mr. and Mrs. M. J. Parsons, Mr. and Mrs. W. G. Stephenson, Miss Hart, Misses Irene and Annie Clemett, Mr. and Mrs. E. MacPherson and Mr and Mrs. A. Ford.

Mr. Fred. Parker was a visitor to Peterborough on Wednesday.

Mrs. B. McQuade of Toronto visited her mother, Mrs. Dornan, in town this week.

Miss Susie Clarke is the guest of her sister, Mrs. Shepard of Coldwater

Miss Jessie Lamb left this week to spend a holiday with Toronto friends.

Mr. Noel Clarke has gone to Tamiskaming to resume his position on survey work.

Mr. Ormond Hayes and party of Toronto visited his mother, Mrs. J. B. Hayes, over Sunday.

A large number from here motored to Lindsay and Peterborough to hear the results of the election on Monday evening.

The public are cordially invited to a recital to be given on Friday evening at the home of Mrs. (Dr.) Earle by the pupils of Miss F. Scott of Peterborough.

WEDDING BELLS

WOOD—STOCK.

At three o'clock yesterday afternoon, in St. Paul's Presbyterian church, which was prettily decorated for the occasion with ferns and red and white peonies, the marriage was solemnized by the Rev. Robert Pogue, of Vera Constance, only daughter of Mr. and Mrs. H. W. Stock, of Lakefield, formerly of Peterborough, and Thomas J. Wood, son of Mr. and Mrs. Frederick Wood, of Victoria, B.C.

The bride, who was given in marriage by her father, wore a beautiful gown of white crepe romaine, heavily embroidered in crystal beads. Her tulle veil was held with orange blossoms, and she carried a shower bouquet of ophelia roses.

The bride's attendants were Miss Mary Kelly of Cleveland, Ohio, who wore orchid crepe de chine, and Miss Edna Allen of Peterborough, in apricot crepe de chine. Both wore large hats to match their costumes, and carried bouquets of Columbia roses. The best man was Mr. Norman McBeth of Hamilton. Ushers for the occasion were Mr. Kenneth French of Peterborough, and the bride's brother, Mr. Osgood Stock, of Lakefield. Mr. M. B. Chenhall played the wedding march, and during the signing of the register, Mr. Herbert W. Stock, of Toronto, sang very sweetly, by special request, "O Promise Me."

After the ceremony, a reception to numerous friends of the family and young people was held at the home of the bride's parents in Lakefield, the bride and bridegroom leaving later by motor for Stoney Lake and other points, the bride travelling in smart suit of rose-colored crepe, with hat to match. Out of town guests included friends and relatives from London, Hamilton, Georgetown, Toronto, Cleveland.

WILSON—HUMPHRIES.

Evergreen Farm, Asphodel, the home of Mr. and Mrs. G. A. L. Humphries, was the scene of a pretty wedding on Wednesday, June 27th, 1923, when their younger daughter, Margaret Ellenor Silena, was united in marriage to William David Wilson, son of Mr. and Mrs. A. A .Wilson, of Castleton. At 11.30 a.m. the bride entered the living room on the arm of her father, to the strains of Mendelssohn's wedding march, played by Miss L. McFarlane, of Peterborough. The ceremony was performed by the Rev. D. M Stinson, M.A., B.D., of Westwood, under an arch of evergreens and Marguerites, in the presence of immediate relatives. After the ceremony and the signing of the register, adjournment was made to the dining room, which was beautifully decorated for the occasion. Here a sumptuous wedding dinner was served.

The bride looked lovely in a gown of ivory Duchess satin trimmed with radium lace. She wore the customary bridal veil, trimmed with orange blossoms and carried a bouquet of roses and lily of the valley. Her travelling suit was of navy blue tricotine with hat of paisley and veil.

The bride was attended by her sister, Gladys, who wore a gown of peach Georgette crepe. The groom was attended by Robert McEwan, uncle of the bride.

Mr .and Mrs. Wilson left on their honeymoon at Niagara Falls and points west .On their return they will reside in Westwood.

Norwood Personals.

NORWOOD, June 28.—Mr. Walter Campion spen tthe week-end in Toronto.

Mr. Stanley Carnrite of Trent River was the guest of friends in the village on Sunday.

Mr. Joseph Raye was in Peterborough on Saturday.

Mrs. Arthur Nixon was in Peterborough on Tuesday.

Mr. Norman McKelvie of Oshawa spent the week-end in the village with his parents, Mr. and Mrs. J. R. McKelvie.

Miss Reta Robb has returned home from a visit with her sister in Shelbourne.

Mrs. Andrew Marks is visiting friends in Toronto.

Mrs. Tighe and little son of Gore Bay are guests at the home of the former's parents, Mr. and Mrs. John MacNaughton

Mr. and Mrs. John Thompson and children are the guests of the latter's parents, Mr. and Mrs. Hugh Robb.

Mr. and Mrs. Fred. Anderson spent the week-end with friends in the village.

Mrs. W. R. Howson was in Peterborough on Tuesday.

Miss Mary Grady of Peterborough is the guest of her grandparents, Mr. and Mrs. James McNichol.

Master Randal Wood of Havelock was a recent guest of his sister, Mrs W. Beckett.

Mr. and Mrs. W. H. Tucker and Mr. Basil Tucker spent Sunday with friends in Consecon.

Miss Katie Edwards was in Peterborough on Tuesday.

Mr. and Mrs. Harry Goden and family motored, to Buffalo, N. Y., during the week to visit friends.

Mrs. Harry Morrison of Peterborough was the guest of her sister, Mrs. John MacNaughton, on Monday.

THE CLOSING RECITAL

of the Conservatory series will be given in the Music Hall of the Institution To-morrow Evening (Friday) by the Piano Pupils of Mr. Gliddon assisted by Pupils of Miss Mae Perry. Miss Mathilde Masson will sing a group of Songs. The public is invited. Silver Collection. 1d-152-2822

UNCRUSHABLE RIBBONS

Uncrushable ribbons are used on the newest lingeries and they are a great improvement over the old type. You can crumple them in your hands as hard as you like, but they smooth out immediately after you release them. They are washable also.

MENNEN BORATED TALCUM POWDER
Whatever be the Talcum you use personally Remember Baby must have MENNEN

Spruce Up for the Holiday!
by having your garments cleaned and pressed by the ODORLESS METHOD. On account of the holiday rush please let us have your order as soon as possible.
CLEANERS DYERS REPAIRERS PARKER'S WE TAKE OUT THE SPOTS
177 Charlotte Street Phone 250

Economy is the Easy Chair of Old Age
STRAWBERRIES
The Supply is lighter again on account of the cool wave. It will pay you to keep in touch with us, as we are always ready to buy a quantity at a Price, and give our Patrons the benefit.

CEREALS
Shredded Wheat ..... 2 for 25c
Kellogg's C. Flakes, Pkge., 10c
Puffed Wheat ..... 2 for 25c
Puffed Rice ..... 2 for 35c
Fresh Rolled Oats 6lb. 25c
Fresh Corn Meal 6lb. 25c

SUNDRIES
Pure Gold Quick Tapioca, 2 for 25c
Pure Gold Quick Tapioca, 2 for 25c
Physicians' and Surgeons' Soap ..... 4 for 25c
Nevada Flour, 24lb. Bag 83c
Lima Beans 4lb. 25c
Bulk Cocoa 2lb. 25c
Shredded Cocoanut, lb. 25c
Corn, Peas, or Tomatoes, 2 for 25c

PRUNES
Large Meaty Fruit .... 2 for 25c
Hallowe Dates, lb. 10c

PURE JAM
4lb. Strawberry 90c
4lb. Tin Raspberry 80c

IN OUR MEAT MARKET:
Special in Lamb Chops, lb. 25c
Stewing Veal, lb. 10c
Veal Chops, lb. 25c
Choice Round Steak, lb. 25c
Porterhouse or Sirloin Steak, per lb. 30c
Hamburg, Fresh Ground, 2 for 25c
Machine-sliced Bacon 35c

FITZPATRICK & GERAGHTY
Charlotte and Park Phones 492-2110
Rubidge & Dalhousie Phones 481-2111

LEAGUE MEETING.

The Women's Patriotic League of Ashburnham held their regular monthly meeting on Monday evening of this week, at the home of Miss E. Scott, with a fair attendance. Arrangements were completed for an excursion and picnic to Gore's Landing on July 12th. The next regular meeting of the League will be held on the last Monday in September, at the home of Mrs. R. B. Rogers.

A Thought

In your patience possess ye your souls.—Luke 21:19.

To know how to wait is the great secret of success.—De Maistre.

Read the Want Ads.

The comfort of a perfect fit
makes it worth your while to seek and find the D & A corset which suits your type and size—It will have the merit and fit of "Custom made"—yet the price is always most reasonable—we'll gladly help your corsetiere to suit you—ask her to write us
NON RUSTABLE D&A
D & A Style 231 though low supports the figure and confines the hips—medium figures find it comfortable and stylish. 6-28

Style 231
Best corset departments recommend the D&A corsets made by DOMINION CORSET CO. Montreal QUEBEC Toronto Makers of La Diva and Goddess Corsets.

It's confidence that does it.
Choice Creamery Butter, lb. 31c
Choice Dairy Butter, lb. 31c

CANNED VEGETABLES AND FRUIT
Choice Tomatoes, Tin 15c
3 Tins for 42c
Choice Corn and Peas, 2 Tins for 25c
Pumpkin ..... 2 Tins 25c
String Beans, Tin 25c
Apex Corn, Tin 20c
Canned Cherries, Tin 20c
Canned Peaches, Tin 30c
Canned Prune Plums, Tin, 25c

FRUIT
Oranges, Dozen, 20c, 35c, 60c
Grapefruit ..... 3 for 25c
Canteloupes, each 25c

BREAD
LARGE LOAF - 16c

JAMS AND JELLIES
Whetley's Pure Jam, Cherry, Raspberry, and Peach Jam, 2lb. Tin 45c
Mother's Jelly, 2 Tumblers, 25c
Quince, Grape, and Crab-apple Jelly, 1lb. Jar 30c

STRICTLY FRESH EGGS PER DOZEN, 23c

CEREALS
Shredded Wheat.... 2 Pkgs. 25c
Rolled Oats 10lb. 39c
Puffed Wheat ..... 2 Pkgs. 25c
Puffed Rice ..... 2 Pkgs. 35c

Bread Delivered with Grocery Orders to Any Part of the City.
PORTER S. WHITE CO.
344 GEORGE ST. PHONE 1906

A LAST TUMBLE
Only Two More Days of our June Sale. and we have set prices down to the very bottom, to make a rousing finish
FRIDAY AND SATURDAY
Will wind up this exceptional opportunity. Ladies' and Men's Clothing and Footwear, all the new arrivals of seasonable goods included. Priced to move in a hurry. Don't overlook this two-day finish.
BOTNICK BROS. 432 GEORGE STREET

THE SIGN OF THE ROSE
FROM THE PLAY
Also "The Leather Pushers"
Capitol - To-Night

The Evening Examiner

PROBABILITIES
Fresh northwest winds, fair and cool. To-morrow, fair and somewhat warmer.

VOL. LII., No. 152 | PETERBOROUGH, FRIDAY, JUNE 29, 1923 | PRICE THREE CENTS

100 New Voile and Ratine Dresses, All Are the Season's Latest Models, to Sell Tomorrow at $10.95

READY-TO-WEAR DEPARTMENT, SECOND FLOOR AND IN THE REDFERN STORE

The GRESSMAN Company Limited

LINER POURED ITS BEER INTO THE SCUPPERS

U. S. Agents Break Foreign Governent Seals and Dictate Quantity of Liquor to Be Retained

WINE SEIZED

NEW YORK, June 29.—For fifteen minutes between 3 and 4 o'clock in the afternoon real foaming French beer gushed from the midship scupper hole on the starboard side of the French liner Paris, lying at Pier 57, North River, while thirsty longshormen and sailors gazed at it spellbound.

Since Saturday afternoon Captain Ernest Maurras the master of the Paris, and B. Allitt, the Marine Superintendent of the French Line, had been waiting for the custom oficials to inform them how much wines and liquors would be allowed for the homeward voyage to Havre as medicinal purposes.

Under the seal of the French customs at Havre, which were imprinted on back wax attached to cords, the Paris brought in 700 botles of champagne, 800 half-bottles of champagne, 8,000 bottles of table wine for passengers and officers, 51 casks of crew wine, 900 bottles of fine wines, 85 bottles of gin, 17 bottles of rum, 300 bottles of beer, 145 casks of beer and 400 bottles of liquors and cordials. In addition and not under seal the Paris had for use of the crew while in port 700 bottles and two casks of wine.

After several consultation Dr. E. K. Sprague decided that 2,000 gallons of wine and 100 gallons of beer were to be taken from the Paris by the customs officials and turned over by them to the agents of the State Prohibition Director, Palmer Canfield. The breaking of the French seals was done under the direction of Deputy Surveyor James F. Curran, in charge of the Chelsea District, by simply cutting a string to which they were attached.

The beer was poured into the scupper on the ship because the oficials of the line said that the casks were worth more than the beer and if they were not returned to the brewery in Havre they would have to be paid for. Acting under orders the storekeeper knocked the bungs out of thirteen casks after rolling them over to the scupper so that the contents would flow away easily. While that was being done the casks of crew wine were discharged on to the lower section of the pier and sent in trucks to the Knickerbocker warehouse in First Avenue for safe keeping.

Deputy Surveyor Curran with agents of the State Prohibition Director then went to the White Star liner Cedric and seized 7,391 bottles of ale and stout, 90 bottles or ale and stout, 90 bottles of spirits and 37 bottles of wines and liquers. It was estimated that the value of the liquors was $1,720.

The case of the Cunarder Carsonia and the French liner Suffren, the Fibre line Providence and the Lloyd Sabaudo liner Conte Verdi will be taken up by Sprague.

Federal Judge Harland B. Howe of Vermont, sitting in Brooklyn, yesterday accepted forty pleas of guilty, imposing fines of $100 in most instances. At the morning session he criticised Jos. Green, head of the Brooklyn Enforcement Bureau, for what the Court termed "malicious persecution" of defendants in liquor cases that had once been dismised. He urged defendants in cases of this character to take legal action against prohibition agents for being thus annoyed.

ALL DRESSED UP.

Hundreds of colored incandescent lamps form some of the decorations at Port Hope for their big demonstration on Monday, July 2nd.

VIMY RIDGE L.O.B.A. WILL HOLD THEIR ANNUAL MOONLIGHT EXCURSION, FRIDAY EVENING, JUNE 29TH. ORCHESTRA FOR DANCING. REFRESHMENT BOOTH. TICKETS 25c.
2d153 2815

DRY WOOD FOR SALE.
WE HAVE JUST RECEIVED A SCOW LOAD OF HEAVY DRY SLABS, ONE HALF HARDWOOD, CUT IN TWELVE INCH LENGTHS. ORDER NOW. THE PETERBOROUGH LUMBER CO., LTD., 163 HUNTER ST. 'PHONE 545.
3d-154-2813.

Venturesome Girls Cruise Down Yukon In Search of Thrill

DAWSON, Y.T.—June 29.—(Canadian Press).—Armed with rifles, knives, kodaks and fur trimmed bathing suits three girls from Long Beach, California, Thursday set out in small boats to cruise down the mighty Yukon in search of a new thrill. They are Miss Thelma Briggs, Miss Frances Ostberg and Miss Alice Lamy. They are unescorted and intend to bring back big game. Some of the old timers gathered to give them a cheer and expressed the conviction that the girls would get a thrill of all sorts if they carried out their intention of swimming at Fort Yukon, within the Artic circle, under the midnight sun. "Not even those fur trimmed bathing suits will protect them in that icy water," he said.

MASKED MEN RAID PLANTS

Drive Away Guards and Search Blast Furnaces For Non-Union Workers

SYDNEY, N. S., June 29. Canadian Press. — Incessant raids by gangs of masked strikers upon the steel plants and coke ovens continued throughout the night here.

Following the stoning of Magistrate Hill, when he attempted to read the Riot Act at Whitney Pier at 10.30 last night there was comparative quiet for several hours, then activities commenced again. Mobs of masked men entered the steel plants, driving away the guards, and searched the blast furnaces for non-union workmen, who they persuaded to leave their jobs.

The coke oven was raided six times. As this plant contains stills of high explosive chemicals the officials were in a state of terror for fear that some careless raider would set off the whole works; but according to the report; from the company headquarters ths morning the raiders contented themselves with driving out the workers, and there was no destruction to property.

CONCERT BY BAND IN VICTORIA PARK

Good Programme Prepared For This Evening's Weekly Concert.

By kind permission of Col. F. Bradburn and officers of the Regiment, the Band of the Peterboro Rangers will play the following programme in Victoria Park on Firday evening at 8 p.m. under the direction of Lieut. Peryer.

God Save the King.
March, Culinan, Hudson.
Overture, Poet and Peasant, Suppe
Selection, Round the Map, Fincke introducing:—When the girls go by, Lazy Lulu, I don't Know Her Name, Finale Act 1 etc.
Valse Cotillion— Fairy Dream, Winter.
Intermission.
March, The Punjaub, Payne.
Idyll, The Mill in the Forest—Eilenberg.
Gems from Grand Opera, Bidgood including: Hymn and Roudo from Crown Diamonds; Daughter of the Grace, from Rigolette and March movement from William Tell.
Valse, Destiny Baynes.
Intermezzo, Secrets, Aucliffe.
O Canada.

BIRMINGHAM SHAREHOLDERS IMPORTANT NOTICE.
THE MONTREAL SYNDICATE HAS TELEGRAPHED TO CLOSE UP ALL OPTIONS TO PROTECT HOLDINGS AT ONCE.
THE BIRMINGHAM SHAREHOLDERS COMMITTEE ADVISES ALL CANADIAN AND AMERICAN SHAREHOLDERS IN CANADA DESIRING TO PROTECT THEIR INTERESTS TO GET IN TOUCH WITH COMMITTEE MEN IMMEDIATELY:
MR. S. J. BRADLEY,
33 LAFAYETTE AVE., OR
MR. W. R. DEAN,
MUNRO HOTEL, OR
Mr. JAMES A. WRIGHT,
ENGINEER FOR THE MONTREAL SYNDICATE, AT THE MUNRO HOTEL.
6d-153-2756.

BRITISH LABOR DETERMINED TO CONTROL HOUSE

Expect to Get Into Power in Three Years, When They Would Confiscate Wealth.

LONDON, June 29. — (United Press.) — Simultaneously with the announcement of plans for increased labor organization in order to carry out their promise of a Labor Cabinet by 1926, the British Labor Party, in a convention here, passed resolutions declaring that the capital levy is the keystone of Labor's entire future policy.

Two Prospects.

Britain faces two prospects:

First, that Labor intends to get into power within three years, and secondly, that the moment Labor gets in it will confiscate undue wealth.

Conviction of ultimatum success was the tone of the Labor party's resolutions Thursday. Arthur Henderson announced that the party would inaugurate a special election fund to be used in poor constituencies as part of the political programme that calls for increased spread of the organization through Britain. Henderson declared that now political groups centre on two creeds—Labor versus both the Conservatives and Liberals.

The next step toward winning a Labor cabinet for Britain is to be the capture of the rural and semi-rural districts, he said.

The conference passed the resolution proposed by George Lansbury, demanding that Labor members in Parliament oppose the increase in the Royal Air Force and dubbing it "the preface to a new era of war" and "crime against humanity."

Executives Divided.

George Lansbury on behalf of the Labor Party Executive formally opposed the motion, "I am a republican" the veteran editor of the Daily Herald said "and I have always advocated republicanism, but executives of labor are strongly divided on this subject so why should we fool with a question of no earthly importance which will settle itself evenutally." Formerly Lansbury said he had thought that monarchy and nobility were responsible for making the workers poor "but now I know it is the capitalistic system" he declared. "When you get your social revolution you may be certain that the question of kings and queens and presidents will be settled" whereupon the motion was abandoned.

COAL SITUATION

WASHINGTON, June 29.—(Special).—Here are a few facts the coal commission has unearthed while delving for a solution to the coal "problem."

The coal industry outranks any single manufacturing industry and stands next to transportation and agriculture in number of men employed and value of product.

About 750,000 men are employed, of whom 90 per cent work underground.

Totatl invested capital approximates $2,330,000,000, of which $430,000,000 is invested in the anthracite field.

Of 174 producers of anthracite, 8 control about 75 per cent of the output.

There are 6000 producers of bituminous coal, operating 9000 commercial mines.

Bituminous coal is consumed as follows: By railroad, 28 per cent; industries, 25 per cent; cooking, 15 per cent; domestic fuel, 10 per cent, iron and steel, 7 per cent; public utilities, 7 per cent; export, 4 per cent; mines, 2 per cent; bunkers, 2 per cent.

Domestic coal is distributed by 38,000 retail dealers, handling a total of 130,000,000 tons yearly.

Combined charges of the railroads, wholesalers and retailers, in most localities, exceed the price of the coal at the mine.

PLEASE NOTE

That during July and August our office will be closed all day Thursday, our hours for the rest of the week will be from 9 a.m. to 5 p.m. except Saturday, when we will be open till 10 p.m. —W. H. LACEY, Optometrist, 410 George street, 'Phone 1160.

KIWANIAN GOVERNORS IN PETERBORO TODAY

Guests of the Peterborough Club at Their Convention, When Representatives From Ontario and Quebec Present.

BIG BROAD VISION

Kiwanian Governors and Lieutenant Governors gathered in Peterborough to-day as guests of the Peterborough Club to hold their convention. Represenaatives came from all over Ontario and Quebec, and every visitor had an inspiring message from his home town club. Mrs. Maurice Park was a guest and entertained the gathering with her usual beautiful rendering of "Down Vauxhall Way" and an encore.

W. G. Keddie, District Governor, Ottawa congratulated the Peterboro Club on the pep shown in the meeting. "The big men in Kiwanis today," he said, "are the men who have the big broad vision of Kiwanis ideals. We of Kiwanis have the ideal of building constructively for the benefit of Ontario and Quebec. Kiwanis is leading a spiritual Renaissance.

Business of to-day will be re-habilitated in this Canada of ours and will take its own place just as fast as the Canadian business man can reach the ideal of a square deal for every man."

The teaching of Kiwanis, the speaker continued is a square deal for everyone, and is founded on the golden rule.

Co-operation and service were stressed by the District Governor as the great points to be emphasized in the Kiwanian code.

"A Kiwanian Club" he said, "to amount to anything, must be able to co-operate with all other Kiwanian Clubs and with other organizations that are working towards the same end. Kiwanis is a religion. In Kiwanis the business man has an opportunity to put into practice ideals that were previously considered more or less ephemeral."

The distinguished visitor urged Kiwanians in their building to have a definite objective. "If you live up to the true ideals of Kiwanis and keep before you the goal that Kiwanis has placed for you, then you cannot help but be a power for good in your community."

Lead the Nations

S. C. Lawrason, lieutenant-governor, London, pointed out the international character of the teachings of Kiwanis.

He had travelled through many countries he said, but none was superior to the Dominion of Canada. "There is no poverty in Canada; there is absolute freedom for every body. If you will study and carry out the principles of Kiwanis you will do a great work in teaching not only Canada but other nations how to live. By living Kiwanis ideals we can keep Casada the greatest of nations."

K. A. Maciver, lieutenant-governor, Toronto, advocated the care of under-privileged children as a first call on Kiwanians. "There is no work that appeals to any organization like helping the one who is down," he said.

E. G. Tanguay, Lieutenant Governor Quebec, looks towards Ki

(Continued on Page 13)

A DEMONSTRATION OF KINDERGARTEN WORK

A very interesting demonstration of Musical Kinderagrten methods, featuring the Myers system of instruction in music to small children, was given at the Conservatory of Music Hall yesterday afternoon, by pupils of Miss Mathilde Masson's preparatory classes and of Mrs. Norah Edwards of Lindsay, assisted by some of Miss Mae Perry's tiny dancers. Those taking part in the Musical Kindergarten recital with piano solos were: Sylvia Vollins, Marjorie Brown, Isabel Weddell, Jim Rogers, Russell Rowan, Kenneth Hutchison, Maurice McKenzie, Douglas Brown, Lawrence Brown.

Advanced pianoforte pupils were heard in solo work; Molly Wood and Margaret Rogers, and duets were played by Lawrence and Marjorie Brown, and Isabel Weddell and Sylvia Vollins.

Vocal solos by small pupils of Miss Masson were rendered by Isabel Weddell ,Marjorie Brown and Margaret Rogers, and by three of Mrs. Edwards' pupils; Mary Brookes, Donald Best, and Billy Widdiss.

A pretty ballet dance was given by a small pupil of Miss Mae Perry, Mark Brookes.

Dr. F. G. Banting to Open the Exhibition Toronto, This Year

TORONTO, June 29.—(Canadian Press.)—Dr. F. B. Banting, discoverer of insulin, will open the Canadian National Exhibition this year, it was announced to-day.

Negotiations with Dr. Banting have been in progress for some time, and an almost insurmountable difficulty appeared to bar the way.

Dr. Banting is now in England, and had planed to remain there until late in the fall, but he finally consented to cancel his later engagements and return to Canada.

HOLDS ARREST WAS UNLAWFUL

Dr. Richardson of Kingston May Take Action Against Two Provincial Officers.

KINGSTON, June 29 (Canadian Press). — It was stated here this morning that Dr. A. W. Richardson, of this city, may take action against Provincial Inspector Hammond of Toronto and Provincial Constable Roy Clark, of Kingston, to secure damages for wrongful arrest last March.

Dr. Richardson was placed under arrest in connection with an alleged illegal operation on May Dunnett, a former Peterborough young woman, and he charges that he was held in police cells for two days without a warrant being issued against him or without a charge being laid.

At the June sessions of the police held here two weeks ago, the Grand Jury returned a "No Bill" and Judge Madden dismissed the case.

Dr. Richardson has secured legal advice, and it is alleged that his arrest was unlawful owing to the fact that no warrant was issued for his arrest.

It is likely that the case will come up at the fall session of the Supreme Court.

CHURCH DESTROYED

THREE RIVERS, June 29. — Church of St. Ignace du Lac, Maskinonge County, was struck by lightning Tuesday. It was completely destroyed. Rev. Melancon parish priest went through the flames at the risk of his life and saved the hosts.

A NEW WEAPON FOR DIPLOMATS OF OLD WORLD

Berlin Scientist Invents a Device to Make Wireless Messages Positively Secret.

LIKE TYPEWRITER

BERLIN, June 29, United Press.—Europe's secret diplomacy has a new weapon. A device to make wireless telegrams absolutely secret, except to the sender and the receiver, has been invented by Dr. Scherbius, a well-known Berlin scientist.

A code is useful only for a certain time. Diplomatic history has shown that codes will soon or later be seen through. Dr. Scherbius has invented a machine which does the whispering and deciphering automatically by a series of permutations in the alphabet. There is hardly a chance of the combination being used twice within one man's lifetime even should he send several messages daily.

Resembles Typewriter.

The machine resembles an ordinary type writer and possesses a sort of switchboard which by one twist substitutes a new combination of letter while the sender is writing on the normal keyboard all the receiver has to do is to fix his switch according to the corresponding keyboard and then to copy the message on his machine. The message then comes out in plain language.

TRINITY ORCHESTRA PLAYS AT PORT HOPE

Two Programmes on Sunday — Lacrosse Team Going Down on Monday

Trinity Church orchestra will play two programmes in Port Hope on Sunday in connection with the Dominion Day celebration and Old Boys' Reunion. Thme Orchestra will be assisted by Miss Edwina Palmer and Miss Mae Perry, Miss Ina Allen and Mr. R. A. Brown. The orchestra will be under the baton of Mr. Rupert Gliddon, and have two very fine programmes prepared for the occasion.

On Monday the Peterboro intermediate lacrosse team plays an exhibition game with Leaside intermediates and four of the Peterboro stables will be represented in the races. Jimmy Sutherland, Frank Montgomery and Eddie Jones intend to start their horces.

Wolf, the Hero of Terhune Dog Stories, Dies Saving the Life of a Canine Tramp

NEW YORK, June 29.—Wolf, son of Lad, is dead. The shaggy collie, with the eyes that understood and the friendly tail, male famous in the stories of Albert Payson Terhune, died like a thoroughbred, and when Wolf joined Lad in the canine beyond last Sunday night there was no hanging of heads!

Wolf died as a hero, but Wolf was Wolf and so yesterday the level lawns of the Trenune home at Pompton Lakes, N.J., seemed empty and the big house was curiously quiet. True, other collies were there, but so, too, was the big boulder out in the woods with just "Wolf" graven across it.

Ten years ago, when thousands of readers weer folowing Lad's career as told by his owner, Mr. Terhune, an interesting event took place at Sunnybank. Of all the puppies that had or have come to Sunnybank, that group of newcomers was the most mischievous. Admittedly, Lad was properly proud, but readers will remember his occasional misgivings about one of the pups. The cause of parental concern was Wolf. He was a good pupy, you know, but a trifle boisterous; maybe—yes, he was, the littlest bit inclined to wildness.

In 1918 Lad passed on and the whole country mourned his departure. Wolf succeeded his famous father in the stories of Mr. Terhune. The son had long since abandoned his harum scarum ways and had developed into a model member of the Terhune dog circle. In fact, Wolf became the property and the pet of Mrs. Terhune.

As Mr. Terhune put it yesterday, he became the cleverest of all the collies. One could talk to Wolf and get understanding an no back talk. One could like Wolf and say so, and the soft, cool nose would come poking around and the tail would begin to wag till it seemed as if the Wolf would wag himself off his feet.

Wolf constituted himself warder of the Terhune lawns and custodian of the driveways. When motoring parties came in an endangered the lives of the puppies playing about the driveways, Wolf at the first sound of the motor, would dash importantly down into the drive and every puppy would scurry out of harm's way.

Every evening it was the habit of Wolf to saunter off on a long "walk." The exercise, it seems, prepared Wolf for sleep. Three days ago Wolf ambered away and—

Down in the darkness at the railroad station some of the folks were waiting to see the Stroudsburg express flash by. It was a few minutes late. A nondescrip dog, with a hunted, homeless droop to his tail, trotted onto the tracks. Far down the line there came the warning screech of the express. The canine tramp didn't pay any attention to it.

The headlight of the express shot a beam glistening along the rails. Wolf saw the dog and the danger. With a bark and a snap the son of Lad drove the stranger to safety. The express was whistling for a crossing far past the station when they picked up what was Wolf and started for the Terhune home.

Indians of Chemong Will Lay Complaint Before the Throne

The claim of the Chemong Indians to exemption from the Ontario fish and game laws will be submitted to King George himself by Levi General of the Brant reserve, who has certain grievances of his own tribe to lay before the Throne. The Indians contend that their rights to hunt and fish were guaranteed by treaties with the Crown made when this country occupied the status of a colony, and that this right should take precedence over the restrictions imposed by the local governments. General leaves on July 10th for the Old Country, and will take with him a petition from the Mississaugas of Curve Lake, otherwise known as the Chemong reserve.

SENATE AMENDS PENSIONS' ACT

Protest From G. W. V. A. Secretary Broadcasted to Arouse Service Men and Friends.

Mr. Sidney Whatley, secretary of the Peterboro branch of the G.W.V.A. received the following telegram this afternoon from G. G. MacNeil, Dominion secretary of the G.W.V.A

"OTTAWA, June 29.—The Senate Committee after a burlesque enquiry of a few sittings has so mutilated the pensions legislation passed by the House of Commons as to almost negate the recommendations of the Royal Commission and befriend discredited departmental officials. The amendments restoring rights under insurance principle of section eleven and correcting improper interpretation section twenty-five three regarding disabilities of pre-enlistment origin have been rejected upon misleading evidence of pension board chairman. The insurance act amendments granting policies to those previously defrauded are rejected with the flimsy strategm of review under the new schedule.

The district review boards are refused substituting a departmentally controlled federal appeal board of five members allowing individual member to travel, hear appeals and give decision, subject to further appeal before quorum of Board at Ottawa. Appeals allowed on entitlement only. No definite provision for soldiers advisers or access iiles. This report by ill-informed senators contemplates an act of unparalleled injustive and shameful violation of all pledges given the C.E.F. Will now ask the Commons for conference with Senate before prorogation Saturday. Appeal all ex-service men and friends in your province to arouse the country immediately in unistakable demand for British justice on behalf of dependents and disabled."

This matter will be discussed by the executive of the local G.W.V.A. Saturday evening.

LABOR GIVES VIEWS ON THE ROYAL FAMILY

LONDON, June 29. — (United Press.)—A motion to the effect that "the Royal family no longer is a necessary part of the British constitution," was introduced in the Labor party conference here to-day by a delegation from Middlesboro. The motion called upon the Labor party to state definitely its views on this matter.

SATURDAY HALF HOLIDAY. COMET BUS WILL LEAVE ALBION SWEETS FOR CHEMONG AT, 2 O'CLOCK. RETURN FARE 50c.
1d153 2831

INQUEST TODAY AT OMEMEE INTO DEATHS OF BOYS

No Suspicious Evidence Revealed by Post-Mortem Examination This Morning in Clarke Case

POVERTY AT HOME

(Special to The Examiner.)

OMEMEE, June 29.—The verdict of the coroner's jury empanelled here to-day to investigate the deaths of the two little Emily township brothers, Melville and Albert Clarke, was anticipated at noon by the intimation that the autopsy revealed no evidence of poison or foul play.

Dr. Clarke, of Lindsay, is the presiding coroner and the Crown was represented by Mr. J. E. Anderson, Crown Attorney, also of Lindsay, and Provincial Officer Storey. The bodies of the two boys were found floating in the Pigeon river, near Fee's Landing, last Sunday, and, on the presumption that they had been drowned, no inquest was thought necessary, and burial took place on Monday. Certain suspicions of the undertaker at Omemee led to the enquiry which was opened here today. In the meanttime the bodies were exhumed and an autopsy was conducted by Dr. Shier of Lindsay.

An officer visited the Clarke home this morning to summons the father, James Clarke, to attend the inquest, but he couldn't be found. No significance was placed upon his absence, as it was thought that he was away in the country. All the signs about the rude home indicated dire poverty, and neglect mutely spoke from the bare premises, a neglect that reached down to the two boys, seven and nine years respectively, and perhaps explained the fact that they had more than once spent the night away from home without exciting alarm. It was believed that the people living in that part of Emily township must have known something of the conditions at the Clarke home, and it was felt that possibly there might have been some neglect or oversight on the part of the public.

MENTIONED FOR THE NEW CABINET

Major Gray of Leeds County for Minister Public Works.

TORONTO, June 29.—(Canadian Press).—Pretty and modest little town of Kemptville has suddenly stepped into the spotlight not only because of the home-coming she last night gave her favorite son, Hon Howard Ferguson, Premier-elect of Ontario but also because it is there that Mr. Ferguson is expected to put on the final touches on building of his cabinet.

New suggestions of likely cabinet timber continue to pour in with Major Gray of Leeds County as one of the new men mentioned for the post of Minister of Public Works. Major Gray is civil engineer and it is claimed by his admirers that his training would make him the right man for the job.

HOLIDAY DRESS AND SPORT HATS — HALF PRICE.

A smart lot of new numbers just received, are being added for Saturday selling. MILLENTERIA, formerly American Hat Store. 1d

A Joyous At-Home

The Members of the Women's Liberal Conservative Committee and All Women Workers and Supporters are Cordially Invited to be Present

at MR. BRADBURN'S COMMITTEE ROOMS, 309 GEORGE STREET

(Opposite the Barrie Building), on the Evening of FRIDAY, JUNE 29TH, AT 8 O'CLOCK

For a GENERAL RE-UNION AND SOCIAL EVENING.

Light Refreshments will be Served. Please Come!

Mrs. Howard Fallis, Pres. Women's Assn. — **Mrs. Roland Denne, Secy. Women's Assn.**

4d 153

NEILL'S SEMI-ANNUAL SALE | **Men's & Boys' High Grade Goodyear Welt Oxfords, $3.95, $4.95, $5.95** | **Men's Fine Calf Boots $3.45, $3.95, $5.45 Men's Heavy Work Boots - $2.75, $2.95 Boy's and Youths' - - - $1.95, $2.19** | **Women's Canvas Oxfords and Slippers, $1.00, $1.39 $1.75, $2.65 and $2.85** | **R. NEILL Ltd.** *SEE OUR WINDOWS*

BOARDERS WANTED

AT UPPER STONEY LAKE, ABOVE Crowe's Landing. Ideal situation. Sandy beach. Private family. Accessible by motor or boat. Owner would like two or three paying guests. Terms moderate. Until end of Sept. Box 2544, Examiner. 3d-29-30-7.

ARCHITECTS.

W. & WALTER R. L. BLACKWELL — Architects. Office, Bank of Commerce Building, corner of Hunter and Water Streets. Telephones, Office, 1806J; Residence, 1272.

W. H. BARRY—Architect. Plans prepared for Monumental, Commercial and Domestic Buildings. Office, 559 Gilmour street. Phone 567.

BARRISTERS AND SOLICITORS

GORDON & O'BRIEN—Barristers, Solicitors, Notaries. Money to loan on easy terms. Special attention to Patents and Trade Marks. Phone 218. G. N. Gordon, J. A. O'Brien.
Mr. G. N. Gordon will be at his Office every Saturday during the Session.

S. T. MEDD—Barrister, Solicitor Notary. Office over the Dominion Bank, corner of George and Simcoe Streets. Telephone No. 22. Private funds to loan at current rates upon easy terms.

PECK, KERR & McELDERRY, Barristers, Solicitors and Notaries, Office, Water street, Peterboro. Money to loan at the lowest current rates of interest on easy terms of payment. E. A. Peck, F. D. Kerr, V. J. McElderry.

O'CONNELL & CORKERY — Barristers, Solicitors and Notaries. Money to loan at the lowest current rates of interest. Daniel O'Connell, John R. Corkery, Hunter street, two doors west of the Post Office.

DUMBLE & JOHNSTON—Barristers, Solicitors, etc. Office, over the Toronto Savings and Loan Company, George St. D. W. Dumble, K.C., W. Johnston.

A. E. DIXON—Barrister, Solicitor, etc. Office, Hunter and George Strets. Entrance next to Medill's drug store.

HALL & HALL—Barristers, Solicitors and Notaries Public, Hunter Street, Peterboro, next to St. John's Church. Money to loan at the lowest rates of interest. E. H. D. Hall. Basil D. Hall.

MOORE & WEARING — Barristers and Solicitors, 403 Water Street, opposite the Post Office. Money to loan at the lowest current rates of interest. Jos. Wearing, M.A.

R. R. HALL—Barrister, Solicitor, etc., Peterboro, Ont. Office, corner of Hunter and Water streets, over the Canadian Bank of Commerce. Trust Funds to loan on easy terms of payment.

JAMES FORDYCE STRICKLAND—Barrister, Solicitor, Notary Public. Money to loan. 378 Water street, Peterboro. Phone 191.

WILFRID F. HUYCKE, Barrister, Solicitor, Notary Public. 396 Water Street. Telephone 289.

MEDICAL.

DR. BUCHANAN, F.R.C.S., Edinburgh; M.R.C., Eng.; L.R.C.P., London. Eye, Ear, Nose and Throat Specialist. Hours, 9-11, 2-4 p.m., and 7-9 p.m. Phone 519 Office, corner of Water and Murray Streets.

T. GEORGE LOUDON, M.D., C.M. Physician, Surgeon and accoucheur. Office, 201 Brock street. Phone 1868. Office hours, 9 to 11 a.m., 2 to 4 p.m, 7 to 9 p.m.

MONEY TO LOAN.

We have funds to loan on Real Estate Security at the lowest rate. GORDON & O'BRIEN. Phone 218.

MONEY TO LOAN ON IMPROVED farm and city property. Apply Hall and Hall, 116 Hunter Street, Peterborough. 26d-67-723

OSTEOPATHY.

DR. BRUCE E. MARSHALL—Osteopathic Physician. Office, 242 Hunter street. Hours, 9 to 11, 2 to 4 p.m., 7 to 9 p.m. Telephone 116w

DR. WILL A. SETTLE—Osteopathic Physician. Office in Crown Apartments, 124 Hunter Street, Cor. Water and Hunter Streets. 'Phone 649. Office Hours, 9 to 11 a.m., 2 to 5.00 p.m., and 7.00 to 9.00 p.m.

DR. MARY E. DAVIDSON—Osteopathic Physician, 308 Charlotte street, corner Rubidge street, Peterborough. Hours: 10 a.m.-12 n.; 2 p.m.-5 p.m. 'Phone 1016W.

CHINA PAINTING
Mrs. Langley McCarthy Teaches Biscoffs' New and Beautiful Work in CHINA PAINTING

EDWIN ELCOME
TAXIDERMIST
602 Harvey St. Peterborough, Ont.
HEADS, BIRDS, FISH, ETC.
Mounted Artistically and Permanently.
Maskinonge, Bass and Trout Our Speciality

Goi g to Build?
I will be pleased to furnish estimates of Houses, Bungalows, Summer Cottages, Garages, Alterations, Repairs, etc.
A. B. CUNNINGHAM
331 Reid St. Phone 1261w

SITUATIONS WANTED

A RESPECTABLE WOMAN WISHES a position as housekeeper. Apply Examiner for address. 3d-153-2491.

LADY BOOKKEEPER-STENOGRAPHER, 9 years' experience. Capable handling set of books, also experienced with dictaphone, desires position. Apply Box 2563, Examiner. 3d-155-2563.

BABY CARRIAGES, Etc.

FOR SALE — WICKER BABY CARriage, with artillery wheels and runners, all in first-class condition. Apply E. M. Turner, 604 George street. 'Phone 1634J. 3d-153-2508.

AUTOS FOR SALE

FOR SALE— OVERLAND SPECIAL in excellent condition; reasonable. 208 Charlotte street. 6d-154-2449-1w.

STUDEBAKER, SEVEN-PASSENGER car for sale; all newly overhauled. Cheap for cash, or will exchange for small touring car. Apply 169 London. 3d-155-2566.

TRUCKS FOR SALE—FORD TRUCK $375.00; Ford truck $500.00; Fulton truck, 1½ ton, $600.00. Also good assortment used cars, all guaranteed in good order. Moore & Brewer, opp. St. John's church. 'Phone 125, night 1441W. 6d-158-2830.

USED CAR BARGAINS—WE HAVE Ford, Chevrolet, Maxwell, McLaughlin, Studebaker, Oldsmobile and Dodge—all overhauled and painted. Our guarantee protects you. Inspect our stock and get demonstration. Cars low priced, exceptional values. Moore & Brewer, Hunter street, (opposite St. John's church). w-f-m-126-1937

HOUSES, REAL ESTATE

CORNER LOT, 30 x 80 FEET, CORner Robinson and Rogers streets, East City. Beautiful building lot for sale. Apply 11 Brown street. 3d-154-2526.

FOR SALE—8-ROOMED HOUSE, IN good locality; all conveniences. A snap for quick sale. Owner leaving city. Apply Examiner for address. 3d-153-2498.

FIVE-ROOMED COTTAGE FOR sale, with water and lights, and good garden. Price $1,100. Front and side verandah. Central to the works. Easy terms. Apply to No. 4 Edison avenue. Mr. John Bridgeneau. 3d-154-2546.

FOR SALE — FRAME HOUSE AND building lot combined, gas, water and lights. Frontage 49 feet; depth 198 feet, $1,300. Terms reasonable. Apply evenings, 549 Cedar street. 6d-155-2479.

FOR SALE—WEST PART LOT 116, with or without timber, also broken lot 117, good water front. Harvey. G. Galvin, 324 Charlotte St. 52d-153-1280

FOR SALE—NEW HOUSE WEST end, desirably situated, modern in every respect, hot water heating, oak floors throughout; built-in refrigerator; easy terms. Apply 437 George street. dtf.

SMALL FRAME HOUSE AND LARGE lot for sale. Cheap for cash. North end. Apply Examiner for address. 3d-155-2547.

8 ROOMS, FOR SALE. SQUARE plan. All conveniences. Fire place. 50 x 114. $4,200. Consider offer. 186 Hunter street east. 3d-154-2541.

WEST SIDE COTTAGE, NEWLY DEcorated and painted. Well located and good lot, $1,200. $200 down and balance like rent. Apply 344 King street. 3d-25-27-29-2442.

FOR RENT

FURNISHED BEDROOM TO RENT; location central. Gentleman preferred. Apply Examiner for address. 3d-154-2521.

FOR RENT—HEATED APARTMENT, Grand Central Building. Immediate possession. Apply 437 George street. dtf

TO RENT — ROOMS FOR LIGHT housekeeping. Conveniences. Partly furnished. Apply 168 Antrim. 3d-155-2557.

FURNISHED HOUSE TO RENT — Hot water heating, fire places, hardwood floors, large verandahs, balcony, central. 'Phone 1337W. 6d-153-2414.

GARAGES TO RENT, CENTRAL. Also storage space. 'Phone 424. 3d-154-2532.

ROOM FURNISHED, TO RENT. Gentleman preferred. Apply 209 Simcoe street. 3d-154-2520.

TO LET— APARTMENT, 5 ROOMS. All conveniences. Apply Deyell's grocery, Lock and Aylmer street. 'Phone 1018. 3d-153-2499.

TO RENT— NICELY DECORATED flat. Three rooms, summer kitchen. Conveniences. Also garage. Apply 183 Antrim. 3d-154-2529.

TWO FURNISHED BEDROOMS TO rent. Suit ladies or gentleman. Central. Apply Examiner for address. 3d-155-2550.

TO RENT—NO. 173½ SIMCOE ST. Suitable for store or office. Immediate possession. Apply 437 George street. dtf.

TO RENT — FOR MONTHS JULY, August, September, furnished home, brick house, all conveniences; gas, electric, piano, 7 rooms. Reasonable. 'Phone 1305F, 342 Charlotte street. 3d-153-2515.

FOR RENT— HEATED OFFICE on George street. Apply 437 George street. dtf

TO RENT — $15 PER MONTH—7-roomed frame house and garden, also cottage $12 per month, and a garden southwest part of the city. Apply 293 Dalhousie street, or 'Phone 273J. 6d-154-2461.

8-ROOMED HOUSE TO RENT. FURnished or unfurnished. Apply 583 Aylmer street. 6d-157-2524.

FOR SALE

ART GARLAND HEATER FOR SALE. Large size, with oven, and other articles. 149 Rubidge. 2d-154-2561.

BOATHOUSE AND CANOE FOR sale. 'Phone 872J. 2d-154-2564.

BOSTON TERRIER MALE PUPPY for sale. Enquire 273 Burnham. 3d-154-2543.

CREAM REED "LLOYD" BABY CARriage for sale, in first class condition. Apply 283 Park street, or 'phone 1323J. 2d-154-2553.

CALF FOR SALE — EXTRA FINE Holstein heifer calf, six weeks old. Apply 681 Aylmer. 'Phone 1894J. 2d-154-2551.

COLLIE DOG FOR SALE, FROM REgistered parents. 535 Albert street. 3d-155-2568.

CABBAGE PLANTS FOR SALE—30 cents 100. Apply evening, 21 High street (end of Chamberlain.) 3d-155-2548.

DEW WORMS FOR SALE—PHONE 1763J. 26d-168-2285

DRY WOOD FOR SALE — HEAVY mixed slabs, 4 ft., or cut any length. Prompt delivery. 'Phone 1937. W. J. Fitzgerald, Cor. Park and Romaine streets. 6d-158-2555.

FOR SALE — CABBAGE AND TOmato plants. Apply 10 Victoria avenue. 3d-153-2501.

FOR SALE —4 BURNER OXFORD gas stove. Nearly new. Apply 187 Lock street. 3d-154-2528

FOR SALE — HOUSEHOLD FURNIture, including round and square extension tables, cook stoves, dressers from $8.00 up; walnut sideboard; refrigerator; beds and springs from $6.00 up. We handle the Harran bait, $1.00, and a complete single spoons from 30c. up. At 84 Hunter street, or 'phone 1958W. 2d-154-2552.

FOR SALE—GARDEN HOSE, NEARly new; hammock, wash boiler, all in A1 condition. Apply Examiner for address. 3d-153-2503.

FOR SALE—PIANO, IN GOOD CONdition. Apply 492 George street south. 'Phone 1088W. 4d-153-2782.

FOR SALE — 1 SEALED OTTER scarf, 1 plucked otter scarf, 2 Belgium chokers. These are all new goods at prices of skins only. Also dressed sable, coon cross fox ermine and one silver black fox skin, at prices that will save you considerable money, for sets or chokers. 747 Water street. 'Phone 928W. 3d-153-2495.

GAS RANGE FOR SALE, IN EXcellent condition. Reasonable. Also baking cabinet, new, never been used. Apply 555 King street. 3d-153-2540.

GARDEN HOSE, 75 FEET, HALF-inch, practically new, for sale. Apply No. 9 Brown street. Owner leaving city. 3d-154-2527.

GRAVEL FOR SALE—FIVE MILLION yards, sold by the load, from the pit, on the River Road; good road for motor truck. For information 'phone 420, Ring 2-3.

GOOD DRY HEMLOCK SLABS.—1 load 12 inch, $4.75; ½ cord 4 feet $4.00. Why not put a cord or two away for the fall. H. H. Dinsdale, Phone 153 Charolitte street. 26d-154-2426

HIGH GRADE PIANOS FOR SALE— Good as new. Your choice of a player or ordinary piano. We do not require both, will sell either. Inquire by 'phone 247W before noon on Saturday. 2d-153-2535.

LIGHT SPRING WAGON, SUITABLE for farm or delivery, for sale on Market Square Saturday morning. 2d-153-2545.

MOTOR BOAT, 18 FT., FOR SALE. Apply 573 Ghirhist, or 'phone 1087J. 3d-154-2519.

MEN, IT IS ONLY BECAUSE I AM doing a big volume of business and buying goods for spot cash that enables me to offer you these clothes at such ridiculously small prices. You can buy a good scuff suit around the five dollar mark; a business or dress suit around the ten dollar mark. Palm beach suits $6.50 up. White duck and Palm Beach pants 75c. up. Odd pants $1 up. Rain coats $2.50 up. Vests 25c. Men's straw hats. These I have received direct from the factory, $1.48-$1.73. Farmers' straws, 23c. Children's hats, 3-10-50c. to clear. Shoes at various prices. Ladies' suits $4.50 up. Skirts 50c. Dresses $1.00 up. All clothes I am offering for sale are cleaned and pressed and look like new. All clothes bought in my store will be altered to fit free of charge. Dik Ruskin's Second-Hand Clothing Store, 221 Hunter street. Open evenings. 3d-154-2536.

OATS FOR SALE—'PHONE DOURO, 4 ring two two. 3d-153-2497.

PIANO FOR SALE—EVANS CABINet Grand, fine tone. Beautiful walnut case. Apply F. Johnson, McKellar street, 2nd house from south end of car line. 6d-158-2558.

PUPS FOR SALE — NUMBER OF well bred hound pups. Apply 671 Stewart street. 3d-154-2517.

PACKING BOXES FOR SALE—Apply Fish and Chip Store, Charlotte street. 3d-154-2521.

QUILT PATCHES FOR SALE, 25c. per bunch. Bon Marche Mfg. Co. 2d-154-2533.

STRAWBERRIES FOR SALE —FOR fresh strawberries and full boxes, come to 181 Romaine street. 6d-155-2470.

THOROUGHBRED BOSTON BULL, great pet and watch dog. Reasonable. 'Phone 1452J. 3d-153-2492.

THREE-BURNER GAS STOVE FOR sale. Good as new. Apply 226 Murray. 3d-155-2565.

TWIN CYLINDER MOTORCYCLE for sale, in good running order, only $75.00. Apply 225 Hunter street west. 3d-154-2821.

WOOL WANTED —MADE INTO OR exchanged for yarn, batting or blankets, at 73 Gladstone avenue. Peterboro Woollen Mills. 2d-154-2556.

Large Touring Car
At a Big Bargain
C. R. BANKS
Overland Dealer
PHONE 582

FOR SALE

FRESH ANGLE WORM FOR SALE, 75c. per 100. 881 Water street. 'Phone 1109W. 1d-164-2562.

FOR SALE—14 FT. CEDAR HULL suitable for a motor boat. Apply 5 Dunlop street.

FOR SALE OR TO RENT—A large furnished cottage at Chemong. Apply 273 Rubidge 6d-153-2430

FOR SALE — HARLEY DAVIDSON motorcycle and side car, sporting machine. Apply 247 George street. 3d-153-2512.

FOR SALE — YOUNG DRIVING horse and runabout buggy. Apply Examiner for address. 3d-153-2510.

FOR SALE—TENT, SIZE 17½ x 20, 3 foot wall, good condition. 'Phone 1314J, or apply 19 Park street, north of Lake street. 3d-153-2490.

FOR SALE — GAS STOVE, WITH oven. 342 Stewart street. 6d-155-2475.

FOR SALE — BLACK TAFFETA dress, size 38. Never been worn. Too large for owner. Cheap. Apply Examiner for address. 3d-153-2513.

FOR SALE—VERY STRONG STEEL folding bed, $5. Gas stove, good condition, $8. Apply evenings, 551 Weller. 3d-27-29-30-2494.

WORK WANTED

BLOCKED UP SEWERS, SEWER connections from the street line to the house, at reasonable prices. Apply 583 Downie street, or 'Phone 1959M. 6d-156-2514.

WANTED

EXPERIENCED CLERK WANTED, for responsible position in high-class confectionery store. Apply Examiner for address. 2d-153-2823.

POSITION WANTED BY STENOGrapher, with good references. Apply Box 2537, Examiner. 3d-154-2537.

WANTED TO RENT — MODERN house, centrally located, between now and Oct. 1. Rent about $35. Apply 435 Stewart street. 4d-155-2539.

WANTED — ALL-ROUND COOK, male or female, at once, for summer hotel. 'Phone or write Victoria House, McCracken's Landing, Ont. J. C. Strickland. 6d-154-2774.

WANTED—A POSITION AS HOUSEkeeper, elderly gentleman preferred. Write Box 2487, Examiner. 6d-155-2487.

WANTED—PURCHASER FOR ANtique walnut parlor suite, six pieces; first class condition. Also solid walnut sideboard with mirrors, and solid walnut antique whatnot. 384 Water. 3d-154-2518.

WANTED— GENTLEMAN ROOMER. Central. Apply at Examiner for address, or 'phone 646W. 2d-153-2502.

WANTED — GIRL WOULD LIKE care of child for summer. 'Phone 625. 3d-155-2567.

LOST

1 BLUE GRAPE EARING, LOST AT Chemong Pavilion. Finder please leave at Examiner. 3d-154-2542.

LOST—CHILD'S TEDDY BEAR, BEtween St. John's church and Central park. Finder please 'phone 1392W. 3d-153-2489.

LOST— ON THURSDAY MORNING, on George street wharf, or on Steamer Stoney Lake, a gold wedding ring. Reward. Mrs. George Gray, 653 Reid street. 3d-155-2554.

LOST—CLUB BAG, BETWEEN PEterborough and Selwyn. Finder please leave at Examiner or 'phone 436, Poulson Livery or Eastwood's Hotel, Buckhorn. 3d-153-2500.

SMALL BROWN LEATHER PURSE lost Friday evening last, containing change; initials on outside. Reward if left at Examiner' Office. 2d-154-2538.

HELP WANTED—Male

EXPERIENCED FARM HAND wanted. Apply C. E. Deck, Jersey Farm Dairy. 3d-153-2507.

MAKE MONEY AT HOME—$15 TO $60 paid weekly for your spare time writing showcards for us. No canvassing. We instruct and supply you with work. West-Angus Showcard Service, 29 Colborne Bldg., Toronto.

HELP WANTED—Female

WANTED — GIRL FOR LIGHT housework. No washing or ironing. Apply Mrs. Turner, 572 Weller street. 2d-154-2549.

MAID, EXPERIENCED, GOOD wages. Apply 572 Charlotte street. 3d-153.

WANTED—2 MAIDS. APPLY NICHolls Hospital. 3d-155-2829.

WANTED—A GIRL TO LOOK AFter young girl. 541 George. 3d-153-2506.

WANTED — MAID FOR GENERAL housework. No washing or ironing, or student as family help and companion. Apply 289 Hunter street. 3d-153-2511.

YOUNG GIRL FOR HOUSE WORK to go to Toronto. Apply Examiner. 3d-150-2560.

DEAF, DUMB AND BLIND THEY SEE, HEAR, TALK

These Girls Enjoy Life Much As Others Fully Endowed With All Nature's Benefactions.

AUSTIN, Tex., June 29—Seeing, hearing, speaking—three of nature's essential gifts to mankind—have failed two girls, now in their teens, ever since they were five.

Yet these girls, Vallie Douglas and Emma Lenz, pupils in the Texas School for Deaf and Dumb here, enjoy life much as any other girls fully endowed with all nature's benefactions. They communicate by touch, they write, read, sew by hand and by machine, play games, attend Sunday school, use the typewriter, do their own housework and get along as though they had full use of all the five senses instead of only three.

How do they do it?

By the use of their remaining senses—touch and smell, especially—which have been so highly developed as to make them supersensitive to anything within their scope.

Emma and Vallie, for instance, can tell the color of a dress by smelling it. They can discern the presence of a third person by feeling—not physical feeling, but mental, spiritual.

Intuition it may be termed, but whatever it is, say the girls' teachers, it is so perfect as easily to replace the lost senses of sight and hearing.

Upward Struggle

It has been an unrelenting, sacrificial struggle for the girls and even more so for the two teachers under whose care they have been—Miss Mamie Heflybower and Miss Georgia Rock.

Vallie is 16 and Emma 12. Both were born as normal children. But spinal meningitis deprived them of the gifts of sight, hearing and speech—Vallie when she was five and Emma at the age of four.

Not only that, but the affliction left them as helpless as new-born babes. Even their minds were practically blank. They forgot everything they had learned.

When the girls entered the school for deaf and dumb here they knew no words nor had they conception of any object they formerly had recognized. Their teachers faced a hard struggle against triple odds.

To Together

Yet in a few short years, these girls have become almost independent and able to care for and amuse themselves

Vallie and Emma make their way together around the campus without assistance. Their sewing was considered so wonderful that it was put on exhibition last fall at the Central West Texas Fair. The two keep up their own wardrobe, making beds, sweeping and arranging the furniture and pictures in their room.

The eternal feminine vaunts itself in them. They are particular about their dress, and are partial to colors. Emma, for instance, insists on wearing a blue summer hat with bright flowers and a brown coat, while Vallie refuses to wear other than white silk stockings.

Schooling has been slow and gradual for the children, but they are now well advanced in their studies, says Miss Heflybower, their teacher.

"Both children now write reasonably fast with their stylus tablet. They read what they have written with one hand—by 'reading' is meant signalling with their fingers as a mute does—spelling each letter they feel with the other hand. Their books also are read in the same way, and 'recited' to the teacher as one hand feels the raised letters."

Besides reading and writing, the girls study arithmetic, history, geography, grammar, spelling, physiology, hygiene, typewriting and domestic economy.

BEADED CHIFFON.

Beaded chiffon frocks, particularly those combined with Chantilly or shadow laces, are being made up for fall. They are designed for evening wear and come in the delicate shade.

TEACHERS WANTED

TEACHER WANTED—FOR S. S. NO. 3, Seymour. Protestant; second-class professional; duties to commence Sept. 1st; salary $1,000; applications received up to July 7th. Chas. Macoun, R.R. 4, Campbellford, Ont. 4d-156-2525.

Summer Cottages to Rent

COTTAGE TO RENT AT CHEMONG Lake for July. Apply Box 2516, Examiner. 3d-154-2516.

NOTICE

NOTICE—CHIMNEYS AND FURnaces cleaned. Phone 1851W.

NOTICE — CHIMNEYS CLEANED and roofs repaired and painted. Phone 1851 W. 26d-158-1818

F. BARRETT—CONTRACTOR AND builder, alterations and repairs—hardwood floors. 72 Benson avenue. Phone 1764J. 26d-712-554

NOTICE—HENRY BROS., CARPENters and builders. Estimates given on new and repair work. Hardwood flooring a specialty. 'Phones 1024 or 2009W. 14 Murray street. 78d-175-1909

NOTICE— HOUSE CLEANING
NOW MOTHER WHAT ABOUT cleaning the windows. Don't worry about those. W. Foster, City Window Cleaner, will look after that, also the storm windows. 'Phone 1363W.—W. Foster, City Window Cleaner. 78d-165-1644

AMERICAN STARS WILL PLAY TENNIS AT WIMBLEDON, ENG.

WIMBLEDON, England, June 29 (Associated Press).—With several of its outstanding men and women lawn tennis stars listed among the entries, America will make a strong bid for honors in the "world's championships" to be held here beginning June 25, the last to bear recognition as international title events.

Prospects of a Yankee victory in the men's singles loom particularly bright, with three of the "first ten" in United States ranking participating. William M. (Little Bill) Johnston, who holds the next place to William T. Tilden in the American lists; Vincent Richards, brilliant youngster who ranks No. 3; and Francis T. Hunter, another youthful star, form a formidable trio. They will be reinforced, probably, by several other Americans now abroad, including Clifton B. Herd, of Los Angeles, one of the top ranking players in California.

Johnston, fresh from his triumph in the last "world's hard court championship" at St. Cloud, France, is a favorite to capture the title at Wimbledon, which twice before was won by an American, Tilden, in 1920 and 1921. Richards has never tested the historic English turf, but Hunter's play there in 1921, when he reached the semi-final round, was one of the sensations of the tournament.

Although represented by its first two ranking stars in the women's singles—Mrs. Molla Bjurstedt Mallory, national champion, and Miss Leslie Bancroft, of Boston—the United States is conceded but an outside chance in this championship, where Mlle. Suzanne Lenglen has ruled supreme for the past four years. In addition, England has several women racquet stars who at times have proved superior to America's best.

Mrs. Mallory will make her third attempt to lift the women's crown. She was eliminated from the 1921 tournament by Miss Elizabeth Ryan, an American girl who resides in England, and crushed by Mlle. Lenglen last year in the final round by scores of 6-2, 6-0. Undaunted by past reverses, however, the American titleholder is confident she will make her strongest bid for the championship this year.

Besides Mrs. Mallory and Miss Bancroft, who also may prove a real title contender, two other Boston women are entered in the women's singles. They are Miss Eleanora Sears, No. 6 in the New England ranking list, and Miss Penelope Parkman a promising young star.

Community Night in Sault St. Marie

SAULT STE MARIE, Ont., June 29—(Canadian Press).—Did you ever hear of a town of 22,000 having an Annual Community Night at which as many as 3,000 people turn out in costume in a parade which is viewed by a crowd as large as the entire population?

Sault Ste. Marie, Canada, has such an annual night, and this year it will be held on July 11. Every man, woman and child in the town will participate in some form or other in the festivities which mark the unique gathering.

The affair is sponsored by the Rotary Club, and last year a silver collection on the street during the parade paid for a car for the public health nurse so she could get around to see more babies who needed her and so cut down the death rate. This year a collection will be made to help crippled children.

Following precedent numerous prizes will be given for the best costumes in the parade, such as the most characteristic costumes worn by hunters, woodsmen, and prospectors, as well as by the most attractive women.

As a preliminary to the effort to get everybody in the Sault into an Indian costume on Hiawatha Day in the Discovery Week in August, several floats depicting Indian history at the Sault will be shown. The Ojibway actors who will present Hiawatha in Discovery Week will be present on Community Night.

Buy Winners In Aerial Derby

LONDON, June 29 — (Canadian Press).—The Air Ministry's offer to purchase the winning craft, should they be British, in both the Aerial Derby and the Schneider Cup races for seaplanes, has resulted in the designing of several new aeroplanes which are expected to reach phenomenal speeds.

Last year at Naples the British machine, the Napier Supermarine, created a world's record for sea-going aircraft with a speed of approximately 150 miles an hour, but this year's British machines are expected to attain a speed of 200 miles an hour, while the land machines for the Aerial Derby will be capable of a speed of 250 miles an hour, or more than 4 miles a minute.

Life is very serious to Mohammedan men, who rarely smile or joke.

Bolshevists have abolished four of the 36 letters of the Russian alphabet.

FOR SALE

Brick House, containing 7 Rooms, modern, hot water heating, hardwood floors throughout; large lot; centrally located. $1,600.00 will handle this Property $3,800.00
Frame House, containing 5 Rooms, light and water; lot 35 x 150 feet. Reduced price of ..... $1,500.00 and reasonable terms.

FOR RENT

Brick House, 7 Rooms, modern, except furnace, newly decorated; immediate possession. Rent, $25.00
Brick House, 6 Rooms, partly modern, newly decorated; immediate possession. Rent $20.00
Brick House, 6 Rooms, partly modern, West-end; immediate possession. Rent $15.00
Brick House, 6 Rooms, large lot, East City; immediate possession. Rent $15.00
For further particulars and inspection, apply

J. T. O'Connell & Co.
136 HUNTER ST. W., CITY
Phones—Office 376, Residence 1359

IT MAKES A NICE OUTING

The boat trip across the lake from Cobourg to Rochester and return, provided by steamers Ontario No. 1 and No. 2, makes an exceptionally pleasant outing. Commencing July 1st these steamers will leave Cobourg daily at 3.15 p.m., and arrive at Rochester at 8.30 p.m., the same evening, affording a splendid five hours sail. These steamers are commodious and well appointed and the service in every way is complete and attractive, including excellent meal service at moderate prices. Convenient train service is provided from all directions to Cobourg by the Canadian National Railways. Returning, steamers will leave Rochester at 8 a.m., arriving at Cobourg at 1.30 p.m.

Consult your nearest Canadian National Agent and plan your 1923 excursions by this delightful route. Special facilities available for handling excursion traffic.

We have bathing suit censors. Why not divorce censors?

FOR SALE

Brick House, 7 rooms, 3-piece bath, light s and gas, garage, good lot, west side $3,600
Brick House, 7 rooms, 3-piece bath, furnace, lights and gas, hardwood floors $4,000
180 acres, 125 working, 5 miles from city. Brick house, 7 rooms; barn 45 x 70, stone foundation; water in barn, implement house 40 x 20 on a good road, close to school $10,500
10 Acres, Brick House, Barn and Hennery, within half a mile city; lots of fruit $5,300
Good pasture farm for sale or trade.

M. STOREY
190 Charlotte street. Phone 1623J

COAL! COAL!!
Order your coal now and take advantage of the lowest price that will prevail this season. Put your coal troubles up to us and we will look after them for you.
Apartment to let. lowrent central.
A. LOW & CO.
264 Simcoe Street.
Phone 607 N. and H. 1027

HOUSE TO LET
6 Rooms, Central; all conveniences, and low rent. Immediate possession. Also Five-Room Apartment to Let. Coal of All Sizes in Stock. Order Now.
A. LOW & CO.,
264 Simcoe Street.
'Phone 697. N. and Hol. 1027

Telephone 790 When You Want Your
PIANO OR ORGAN TUNED
Player Pianos A Specialty.
All Work Guaranteed.
W. H. CUNNINGHAM
560 Weller Street.

GOOD INVESTMENTS

Modern Brick, hot water heating, for $3,700.00
Frame two-piece bath to be sold quick $2,500.00
Modern Brick, furnace. Take lot part $3,200.00
First-class House to Rent on Engleburn Avenue.
Modern Brick, hardwood floors, west, rent at $38.00
Fifty Acres of Real Good Land, all workable, Frame House and Barn, three miles from Peterborough. Owner will exchange and take House in City. See this.
100 Acres of First-Class City Loam Soil, about 90 acres workable, balance bush; extra good house and barn. Situated in township of Smith, four miles from Peterborough; near school and church.

H. J. McCANNAN
Walter Nugent, Assistant.
140 Simcoe Street. 'Phones 46J—772

LOTS FOR SALE

BUILD NOW work in evenings and holidays—your own home—McDonnel Street, West of Park; car line, Jackson Park, Mount St Joseph Grounds, elevation but a few feet less than Armour's Hill. Pure air, water and sewerage. Reasonable restrictions, $400.00. $10.00 down and $5.00 per month. Interest 6%.
Mechanics, Railway men and others.
Apply N. C HATTON,
397½ George street.
Telephone No 63; evenings 127.
26d 154

RAILWAY TIME TABLES

CANADIAN NATIONAL RYS.
All Trains Daily Except Sunday.
Corrected to date.)

No. 91—7.10 a.m., Lindsay-Toronto.
No. 96—8.10 a.m., for Port Hope and Toronto.
No. 93—8.23 a.m., for Lindsay, Blackwater Junction, Orillia, Midland, North Bay and Toronto.
No. 98—8.25 a.m., for Hastings, Campbellford, Belleville and points on the main line east.
No. 269—8.30 a.m., for Lakefield.
No. 92—12.03 a.m., for Lindsay, Port Hope, Toronto, Buffalo, making connections with the International Limited for London, Detroit, Chicago and Ottawa.
No. 100—12.15 p.m., for Hastings, Campbellford, Belleville and Ottawa.
No. 271—12.25 p.m., for Lakefield.
No. 95—5.34 p.m., for Lindsay, Orillia, Midland, North Bay and Toronto.
No. 273—5.40 p.m., for Lakefield.
No. 99—8.19 p.m., for Lindsay.
No. 94—9.10 p.m., for Port Hope, Montreal and Boston. Carries sleeper for Montreal.

CANADIAN PACIFIC RAILWAY.
(Corrected to Date.)

GOING EAST—
11.59 a.m.—Norwood, Havelock, Bonarlaw, Tweed, Perth, Smith's Falls, Kingston, Ottawa, Montreal and intermediate points daily. On Sunday this trains proceed east only as far as Havelock.
8.30 p.m.—Indian River, Norwood, Havelock and Tweed. Daily except Sunday.
12.03 a.m.—Havelock, Tweed, Kingston, Perth, Smith's Falls, Montreal, St. John, Boston and New York. Daily except Saturday.
1.00 a.m.—Havelock, Tweed, Kingston, Perth, Smith's Falls, Ottawa.
GOING WEST—
4.31 a.m.—Myrtle, Toronto, Guelph, Goderich Hamilton, Galt, Woodstock, St. Thomas, London, Chatham, Detroit, Chicago and New York. Daily.
4.58 a.mf—Toronto (Yonge Street), Hamilton, Owen Sound, Teeswater and intermediate points. Daily except Sunday.
7.35 a.m.—Toronto, Hamilton, Brantford, Buffalo, Rochester, Boston, New York, Galt, Woodstock, London, Chatham, Detroit and intermediate points between Peterboro and Toronto. Daily except Sunday.
9.35 a.m.—Bethany, Lindsay, Orillia, Port McNicol and intermediate points. Daily except Sunday.
8.50 p.m.—Toronto, Hamilton, Brantford, Buffalo, New York, Galt, Woodstock, London, Windsor, Detroit, Chicago and intermediate points between Peterboro and Toronto. Daily.
6.50 p.m.—Lindsay, Toronto and intermediate points. Daily except Sunday.

Renew Your Subscription.

DAVIS-THOMPSON COMPANY, LIMITED
Insurance and General Agency
433 GEORGE ST. PHONE 40

TORONTO SAVINGS & LOAN CO.
435-437 George Street

NOTICE is hereby given, that a Quarterly Dividend of Three per cent. (3%) for the three months ending 30th June, 1923, being at the rate of 12% per annum, has been declared upon the Capital Stock of this Institution, and the same will be payable at the offices of the Company in this City on and after the 3rd day of July, 1923.

The transfer books will be closed from the 16th to the 30th instant, both days inclusive.

By order of the Board,
W. G. MORROW,
Managing Director.

MAIL EDITION

The Evening Examiner

"The store that is too small to advertise is too small to produce a living for a healthy man or woman."

PRICE THREE CENTS — PETERBOROUGH, FRIDAY, JUNE 29, 1923 — PRICE THREE CENTS

MARQUIS CURZON MADE REPLY REGARDING THE LIQUOR SEIZURE IN N. Y.

Not A Question of International Law But A Serious Break of International Practice.

LEGAL POSITION

LONDON, June 29.— (Canadian Press).—Marquis Curzon, Secretary for Foreign Affairs made a lengthy and important statement in the House of Lords yesterday in reply to Lord Birkenhead, who called attention to the seizure by the United States of liquor on British vessels.

The Secretary declared that there was no chance of Great Britain agreeing in any circumstances whatever to the proposal that the United States authorities be given the right to search vessels for liquor within the twelve mile limit. The Government, he added, was fully alive to the importance of the case, and all channels of diplomacy were being utilized to find an exit from a situation which was undoubtedly disagreeable and ought not to be allowed to continue.

Lord Curzon explained that it was a very difficult and delicate matter raising grave issues in both international law and policy. The British Government was not concerned with prohibition in the United States, which was a matter of domestic policy in which the British Government was not interested in expressing an opinion; neither would he discuss the decision of Supreme Court on that country's laws.

But it was concerned with the treatmet meted out to British ships in United States territorial waters, and the degree in which that treatment conformed to or departed from international practice.

It would be premature for him to say, indeed, he did not know, what would be the result of their labors.

Steps Already taken

He would not discuss the legal right of the United States to impose conditions on foreign vessels entering its waters, because on this subject international law was decisive. He next detailed the steps taken by Great Britain, beginning with a note to the United States Government from the British Ambassador at Washington after Attorney-General Daugherty's ruling that the Volstead Act applied to foreign ships.

"We pointed out," he continued, "that for any State even constructively to project the operation of its strictly domestic municipal law on to foreign vessels on the high seas—which was the practical effect of the ruling— would be unprecedented, and if adopted by other States, would subject all shipping other than coast wise to the evils flowing from a conflict of authority. The United States Government acknowledged receipt of this but did not enter into a discussion of its arguments."

The Secretary enumerated the British representations to the United States in chronological order, mentioning instructions to the Ambassador at Washington to place himself in communication with his European colleagues. It was found impossible to arrange concerted representations as some of the other nations, notably France, had already lodged a protest after which followed the receipt of the United States reply, the first week in June.

Legal Position

Great Britain's legal position, according to its legal authorities, Lord Curzon said, is as follows:

"There are two recognized principles of international law which prevent us from contending that the United States committed a violation of international law in forbidding foreign vessels to bring liquor within its waters. The first is that foreigncers trading with a country must comply with its laws; the second is that every soverign independent State is supreme over all persons and property within ts dominions, icluding ships in its territorial waters.

"That is the strict interpretation of the law, but there are other considerations of scarcely inferior validity and importance. The principles to which I have referred cannot be pushed to extremes, but must be applied with moderation and good sense. A ship is a travelling unit passing from one State to another and therefore cannot escape the necessity of complying with other legal systems which may not be consistent with the law of the particular country it happens to be visiting. Furthermore, it is universally recognized that a ship has a particularly close relationship to the State whose flag she flies, and on many matters it is generally convenient that all Governments should recognize the law of the State as paramount.

(Continued on page 5.)

STOCKS AND BONDS

great boom in the mining industry. I have had many years experience in practical mining, both in Cobalt and Porcupine, and have a wide connection there. I am therefore in a position to get early and reliable information in both camps. I have made a profit for every one of my clients up to date, and shall be pleased to advise any one interested. There will be a strong market this summer and now is the time to get in.

Accounts carried on reasonable margins

C. H. REID

Room 111 Barrie Bldg.

PLAYFUL DOG WAS CAUSE OF DROWNING

CHATHAM, Ont., June 29 (Canadian Press). — Funeral services are to be held in Chatham for a former local resident named H. A. Morgan, who was accidentally drowned in the Canadian River at Oklahoma City, Okla., a few days ago.

A Newfoundland dog's "playfulness" was responsible.

Morgan was wading in the river when the dog, which was swimming around him in circles, forced him into deep water, and he went under almost in sight of his son Victor, who had swum to the other side of the river.

The dog was a family pet of huge size.

The late Mr. Morgan was employed here at the packing plant of the Wilson Canadian Company up until a year ago, when he went to Oklahoma City to take up a similar position there He was a Welshman by birth, and lived in Wallaceburg and St. Mary's prior to residing here.

Mrs. Morgan accompanied the remains to Chatham.

BRITISH CAPITAL NEEDED IN CANADA

E. W. Beatty Says British Capital and Enterprise Have Played Great Part in Development.

LONDON, June 29.— (Canadian Press.) — When interviewed last night as he was about to leave London, President E. W. Beatty of the Canadian Pacific Railway, said:

"British capital and British enterprise as all the world knows, have played a tremendous part in the development of the Dominion and it is our sincere wish that Great Britain will continue to take active participation in the economic progress of Canada. It was particularly pleasing to note in the interim report of the committee of the Federation of British Industries which was appointed to consider the question of inter-imperial trade, as just presented to the British government, that very strong recommendation has been made to the effect that the Dominion should be helped as far as possible in the development of their industrial undertakings as well as their raw materials by the provision, where possible, of British capital. This is all in the right direction."

"During my visit to England I was struck, among other things, with a certain feeling of trepidation regarding the big inflow of American capital into Canada and what they regarded as the possibilities of the 'Americanization' of Canada as a result thereof."

"I pointed out to them that much as we welcome British money there is no imperial preference on capital. And after all it is only natural that United States capital should be allowed into Canada. The two countries are geographically contiguous and American business men are well acquainted with the opportunities existing in the country which in many respects is similar to their own. They are, so to speak, on the ground and are sufficiently alert to take advantage of obvious facilities for the profitable employment of capital. These opportunities are open to the British and the American alike and I am convinced that the financial men of the United Kingdom are as keen as ever on the Dominion as an eminently suitable field for investment. Canada welcomes their co-operation."

WEDDING BELLS

O'CONNOR—FALLON.

St. Alphonsus Church, Windsor, was the scene of a very pretty wedding on Wednesday, 20th June, when Miss Teresa Fallon became the bride of Mr. Francis O'Connor.

The bride, who was given away by her brother, Mr. Charles Fallon, was becomingly attired in French blue georgette, with hat to match, and carried a bouquet of Ophelia roses. The bridesmaid, Miss Violet Sullivan, was dressed in white georgette, with hat to match. Mr. Jos. Fallon assisted the groom.

After the ceremony the bridal party motored to the home of Mr. Charles Fallon, where a dainty breakfast was served.

Mr. and Mrs. O'Connor then left amid showers of confetti and good wishes for a short honeymoon to Mt. Clemens and Port Huron. On their return they will reside in Detroit.

TO AWAIT CHURCH UNION.

REGINA, Sask., June 29. Canadian Press. — A decision to continue until union in the United Church of Canada is completed, was made at the closing session of the General Council of Union Churches in Regina yesterday.

During the next twelve months a census of union church property will be collected showing how and by whom it is held.

Only natural uncooked Bran

—provides the elements which make bran so valuable in the diet. The big Tillson package gives you bran in its pure, natural state. Of the many Canadian physicians who endorse it, one says: "I use it, like it and recommend it."

Tillson's bran is made of clean white Ontario winter wheat. It does not irritate the digestive tract. It makes many baked dishes more healthful.

Tested recipes in each carton.

Tillson's Health Bran

Not Cooked — Not Treated

Large Package 25c.

The Quaker Oats Company 317

MAN WAS SHOT IN COLD BLOOD BY DESPERADO

Masked Bandit Shot Pool Room Keeper Dead and Stopped to Search His Pockets.

REGINA, Sask., June 29 (Canadian Press). — Gus Hollenbeck, Dollard, Sask., poolroom keeper, was shot to death by a masked bandit shortly after one o'clock yesterday morning.

As Hollenbeck dropped after the fatal shot, the hold-up rushed forward and stripped his pockets.

Provincial Police working on the case said at noon yesterday that an arrest was an hourly possibility.

The murder was witnessed by another resident of the village, Leonard Stevens, In his story to the police, Stevens said that he and Hollenbeck were the only occupants of the poolroom at the time.

Hollenbeck was preparing to close for the night when a masked man entered ,and covering them with a revolver, ordered them to throw up their hands.

Stevens complied, but Hollenbeck protested Without replying, the hold-up opened fire. The first three shots went wild, but the fourth entered the side of Hollenbeck's head, piercing the brain, and causing almost instant death.

The slayer pushed the dying man over and calmly looted his pockets.

Without a glance at Stevens who was in one corner of the room, he turned and walked quietly to the darkened street.

At the hotel a scant half block west of the poolroom, a dance was in progress. None of the dancers noticed the shots, and the killer had five minutes' start before Stevens gave the alarm.

Stevens was unable to supply the police with any description of the hold-up man.

It is understood that Hollenbeck was one of the citizens of Dollard who gave information to the Provincial Police to the effect that John and Emil Marquette, the two boys who were found dead in a small lake near Dollard, had been murdered because they knew who had robbed the Bank of Hochelaga at Dollard.

A heavy electric storm commenced this morning at Dollard, and the roads, already in a state of quagmire, will be rendered even more difficult to travel by the police officers who are following up clues in their possession.

BRITISH SEAMEN WERE WRECKED IN MID OCEAN

Survivors Tell A Vivid Tale of Handicap and Suffering Before They Were Rescued. Rowed or Sailed 1,750 Miles In Open Boat and Under A Blazing Sun.

London, June 29. Canadian Press. —Details received yesterday of the experiences undergone by the survivors of the British ship Trevessa, which recently sank in the Indian Ocean, tell a tale of suffering which seems likely to go down in the annals of sea disasters.

The Trevessa had been given up as lost for a month until Wednesday when Captain Foster's wife and the vessel's owners received cable messages that the captain and 16 of the crew had arrived at the Mauritius Island, and had landed first at the island of Rodriguex.

The survivors covered the 1750 miles from the scene of the Trevessa's sinking to Rodriguez by rowing and sailing their open lifeboat under the blazing tropical sun with rations equal only to two tablespoonsfull of condensed milk and a biscuit each a day for 23 days, and with no water except that which they were able to catch when it rained. Two native firemen died from the exposure during the trip and the remainder were in the weakest possible condition when the landing was made. The boat was stered by the sun and the stars as the compass was useless and to add to their discomfort heavy weather caused the craft to ship much water requiring almost continuous bailing.

Captain Foster reports that on June 9th they lost sight of the other lifeboat containing 18 men, but the admiralty officials say that this may still land on the Mauritius Island.

It was Captain Foster's second disaster at sea. During the war, while a chief mate, his ship was torpedoed and the liner that saved him was also sunk. Foster with 31 others drifted in an open boat for ten days before being rescued.

FERGUSON WAS WELCOMED BY HIS TOWNSFOLK

Kemptville Turned Out In Force To Greet New Premier of the Province.

PRESENTED WITH CUP

KEMPTVILLE, Ont., June 29 (Canadian Press). — Threatened thunder showers and a chilly air, which savoured more of October than a June evening, failed to dampen in the slightest degree the ardour of the townsfolk of Kemptville who turned out en masse to welcome their own fellow-townsman and Ontario's Premier-designate, the Hon G Howard Ferguson, when he came home last night from Toronto.

Long before the train bearing the leader of the victorious Conservatives pulled into the Canadian Pacific Railway depot, hundreds of automobiles were literally jammed about the open driveway which leads to the main part of the town.

Flags, bunting, and streamers were everywhere, and the shout of welcome which went up when Mr. Ferguson alighted from his car must have stirred the whole countryside.

Two bands the Kemptville Prize Band and another from Prescott, took part in the longest procession this old Eastern Ontario town has ever seen.

War veterans and cadets were also out in force.

Right Hon. Arthur Meighen and His Worship Mayor W. E. Storey headed the large delegation of town councillors, reeves of adjoining muncipalities, and about 150, including H. P. Hill, ex-M.L.A., who came from Ottawa.

Mrs .W. E. Storey is a sister of the Premier-designate, and she with another sister, Mrs. Lena Jeffrey, of Ottawa, were also given a hearty welcome.

A loving cup was handed to Mr. Ferguson by Albert Langstaff, ex-Reeve of Kemptville, and flowers were given to Mrs. Ferguson.

Charles McCrea, M.L.A., of Sudbury, was with the Premier, as well as Dr. Clark, M.L.A., of Brockville.

Pyrotechnic Display.

Despite a chilly rain which fell in a steady drizzle, Kemptville and the surrounding countryside outdid itself in its welcome to its native son Hon G Howard Ferguson, when he made his first visit to his home town as the first citizen of the Province of Ontario.

Never in all this old and pretty town's history was there such jubilation over a political triumph, and one had to go back to war days to compare the enthusiasm and sheer joyfulness of a victorious homecoming.

The new Premier's train pulled in at 7.55 (standard time), and from that time on, until well after midnight, the place was literally filled with admirers of Mr. Ferguson, evidently all bent on demonstrating just what they thought of his victory at the head of the Conservative Party in the Ontario elections last Monday.

At midnight a dance was in full swing at the Armouries, while fireworks displays were still in progress.

The town was given over entirely to a night of jollity.

As a two-mile long procession of automobiles and rigs left the Canadian Pacific Railway Station, a beautiful rainbow semi-circled the sky, and the crowds gathered from points as far distant as Ottawa and Brockville, cheered themselves hoarse.

Unfortunately, the rainbow did not live up to tradition for a steady downpour set in, and continued right on.

Right Hon. Arthur Meighen, the leader of the Opposition in the House of Commons, with Mrs. Meighen, and a dozen or more of Federal Conservatives, were on hand

(Continued on page 5.)

SILVER SHIELD FOR OFFICERS OF SHIP

C.P. Empress of Canada Broke Speed Record On Trip From the Orient.

VANCOUVER, B.C., June 29.—(Special).—Captain A. J. Hailey, R.H.R. and Chief Engineer of the C.P. S.S. Empress of Canada were today honored by the Vancouver Harbor Commission when a silver shield was presented to them on behalf of this body by its chairman, Lieut. Col. B. Kirpatrick This honor was bestowed on the ships officers in recognition of her recent record breaking trip from the Orient. The shield was inscribed as follows:

"Trans-Pacific record, June 23. Presented to the Royal Mail Steamer Empress of Canada on the occasion of this vessel having broken all previous records between Yokahoma and Vancouver, Lieut. Commander A. J. Hailey, R.H.R., master of the ship, James Lambe, Chief Engineer. Time 8 days 10 hours and 53 minutes. Average speed 20.6 knots. Distance 4179 knots.

More than 35,000 square miles in Alaska have been set aside by the American government as a naval oil reserve.

REMOVED THE COFFIN.

ATLANTA, Ga., June 29.—(Canadian Press)—Holding that it was not against the laws of Georgia to open graves and remove coffins, the Court of Appeals has granted a new trial to Sam Ware, a negro undertaker, who was recently sentenced to ten years' imprisonment for removing a body to obtain the coffin, which he is alleged to have resold.

A Holiday Opportune Sale of Summery Silk Frocks

$29.50

Every Frock in this assortment is spic, span, new. Only through an exceptional buying opportunity from several of the best known Houses in the country are we able to offer values of such extraordinary merit at this price. And coming right in the midst of summer, when summer Frock needs are paramount, you are enabled to meet every summer dress need to the utmost satisfaction and pleasure now. Values such as these are almost unprecedented. An extensive collection of the most desirable Fabrics and styles are represented. Cool All-Tyme Crepe, Canton Crepe and the ever appealing Printed Crepe, in Jacquette, Overblouse and straight line models. Sizes 16 to 42. Regular values to $49.50. Holiday Special $29.50

Tub Frocks

These are Frocks for every Summer-time occasion. Primly chic for morning, daintily frilly for afternoon. There are fashionings becoming to every type of figure, because size ranges are so complete and models so varied, including slenderizing stout models, in Voiles, Dimity, Ratine, Swiss Linen, Chambray and Cotton Crepe. Ideal hot weather Frocks.

$5.95 TO $22.50

Cream Flannel Sport Suits

The fashion success of the season. Jaunty, smart and practical. Size 14 and 16 only. Holiday Special.. $35.00

White Ratine Skirts

Smart Wash Skirts of Checked White Ratine. Just the skirt to wear with sweater or jacquette ..... Holiday Special .. $3.95

Finely Pleated Silk Skirts

Lovely, full-pleated Canton Crepe Skirts, Bodice Top. White and color combination of Sand and Blue.. Holiday Special .. $14.50

Gingham Dresses, $6.50

Splendid to wear for the holiday. Innumerable attractive color combinations, Organdy and Lace trimmed. All sizes. Holiday Special.... $6.50

Capes

You are sure of finding the most acceptable of the season's Capes at a great price advantage. We buy often and with discrimination and make quick disposal a strong objective. That is why we offer these smart Canton and Silk Luxurious Pile Fabric Capes at such a low price ..... Holiday Special .. $35.00

The J. A. McNabb Co. Limited

EASTERN ONTARIO CHAIN OF LADIES' AND MISSES' READY-TO-WEAR STORES

PETERBOROUGH — BELLEVILLE — KINGSTON — BROCKVILLE

The Evening Examiner

PHONES—Editorial 1601. Business Office, 1600. Private Branch Exchange to all Departments.

The Examiner is a member of the Audit Bureau of Circulation.

The Daily Examiner, published every lawful evening. The Peterborough Examiner, Limited. Office, 419 George Street.

The Weekly Examiner, published Thursday morning. $6.00 per year, delivered in city; out of town subscribers, by mail, $4.50 per year; that of The Weekly Examiner is $1.50.

U. S. REPRESENTATIVES.

Special U. S. Representatives—W. H. Stockwell, 629 People's Gas Building, Chicago Ill.

New York—Chas. F. Miller, 225 Fifth Avenue.

Advertising Rates on application.

R. M. GLOVER, Managing Director.

FRIDAY, JUNE 29, 1923.

A FITTING REWARD.

Canada will heartily approve of the action of the Dominion Parliament in providing a life annuity of $7,500 for Dr. F. G. Banting, the young Ontario physician who is responsible for the insulin extract treatment for diabetes, one of the greatest discoveries in the history of medicine.

That Dr. Banting should be made financially independent for life is but simple justice in view of the value of his discovery, and of the fact that he unhesitatingly revealed the details of his new treatment for the benefit of suffering humanity without a thought of any reward for himself or of the commercial possibilities involved in the treatment he had originated.

Although he spent years in research work, living on a mere pittance that wasn't much more than was necessary to keep body and soul together, the young physician made no effort to commercialise insulin.

Had he retained to himself the secret of his cure, there is no doubt he could have piled up a vast fortune for himself.

Instead, he placed his findings at the service of the medical fraternity in order that stricken victims might be given a new hope and be restored to health.

The Ontario Government has already recognised Dr. Banting's great achievement, and the fact that the Dominion Government has seen fit to make a substantial addition to the financial reward to the discoverer of insulin will be received with general approval, not only by doctors, but by laymen everywhere throughout Canada.

MERELY A GESTURE.

Some of the successful candidates in Monday's election who used attacks upon the Ontario Temperance Act as their principal campaign strategy are likely to prove a thorn in the side of the new Premier.

For instance, we have J. A. McCausland, the member-elect for South-west Toronto, declaring that the first thing he will do when the next session opens will be to press for a change in the Ontario Temperance Act, providing for the sale of wines and beers.

Mr. McCausland made promises to this effect during the campaign, and he has now to endeavour to implement them, in spite of the fact that he knows that his leader, Hon. G. H. Ferguson, emphatically declared that the Ontario Temperance Act must remain on the statute books until removed by the vote of the people and that no Government will dare to make any important changes in the Act without the sanction of the people.

That the Premier-designate will not depart from that stand now is regarded as certain, and the member for South-west Toronto must realise that his talk about changes in the Act is without real meaning—merely a gesture to quieten those of wet tendency whose support he received.

There will be no change unless the people say so, and there will be no Referendum unless there is a very strong expression of public opinion in favour of an opportunity to vote on this question again.

That is the Hon. Mr. Ferguson's position as The Examiner interprets it in the light of his speeches.

THE ROAD PROBLEM.

One of the big problems that the new Ontario Government will have to deal with is the question of what is to be done about the road scheme outlined and started by the Hon. Mr. Biggs.

The highways improved by the late Government are, of course, popular with motorists, and their value as an aid to transportation is appreciated.

The people of Ontario as a whole want good roads, but they have grave doubts as to the durability of some of those constructed by the late Government, and are appalled by the expense involved in the methods of construction favoured by Mr. Biggs.

The new administration will have to decide whether or not the whole programme mapped out during the U.F.O. regime is to be completed, and will also have to endeavour to see that the vast expenditure occasioned by the elaborate details considered by Mr. Drury's road-making Minister as necessary is curtailed.

The change in methods of transportation caused by the general use of the automobile, both for passenger and freight purposes, has made it absolutely necessary for Ontario to be provided with a network of good roads, capable of standing up under the ever-increasing traffic.

How this service can be provided without the extravagance that apparently characterised the road construction activities of the Drury Government forms a nice question for the Hon. Mr. Ferguson and his associates.

From every platform they assailed the Biggs method as wasteful and expensive.

Ontario will now look to them to produce better roads, and at the same time to cut down the cost.

REAL APPRECIATION.

In passing a resolution of appreciation at the action of the Canadian National Railways in restoring the Peterborough-Lindsay-Toronto "flyer" and in providing Pullman service for east-bound passengers leaving Peterborough at night over the Canadian National, the Railway Committee of the City Council showed a proper spirit of grateful courtesy.

These improvements to the service fluctuated as the result of the recent visit of Sir Henry Thornton to Peterborough, when representations were made to him by the Council and Chamber of Commerce to show the necessity of this accommodation.

It was impressed upon the head of Canada's National Railways that there was a crying need for both improvements, and Sir Henry has been prompt in granting the request.

Resolutions of appreciation—nice as they are—will not keep trains running, nor will they help to reduce the deficit of the Government railways.

The situation simply is that the service as asked for has been provided, the fast train to Toronto and the sleeper for Montreal have been put into commission, that the Canadian National is the people's own railway, in the success of which every citizen has, whether he realises it or not, a direct interest, and that unless the people of Peterborough show their gratitude in concrete form by extending their patronage, Sir Henry is very likely to be chary in the future of accepting at their face value any representations from Peterborough calling for alterations or improvements in the accommodation furnished by the Canadian National in this district.

BIRD MIGRATION MYSTERIES.

The Dakota Indians have a fable which tells how it came about that geese migrate. It appears that in the old days the geese people stayed in the north during the winter, but so great was the cold that many of them perished. Once upon a time a goose squaw had a dream of the warm Southland, and, moved by her vision, decided to teach her friends how to fly so that they could make the long journey to the south. Her revolutionary action soon started discussion and dissension among the geese people, with the result that the elders of the nation, seeking to preserve the established order, passed a law banishing her. She went ahead, however, by herself, and in the autumn flew south. There she spent a pleasant winter, and in the spring returned to find many of her people dead from the winter's cold, but many others more ready to believe in her. Thenceforth they journeyed south with her each fall and north again in the spring.

Not even the "civilized" white man has gone much further in explaining the mystery of bird migration. Invaluable data have been collected by the Biological Survey, showing the appearance of many different species in various parts of the American Continent at different times of the year. Birds have been "banded," and in so far as is possible their routes have been plotted and their speed recorded. But the precise cause of the migration impetus still remains strangely unknown. It is generally supposed that food and climate play a determining part; that birds move north with the spring in order to have wider pastures, and that they follow the movement northward of spring weather. So also, at the first signs of change in the summer and early fall, they start their southward movement, following those routes where experience has taught them that they will have the best food. This does not explain, however, why they should habitually nest in the north, nor why they should make such long journeys when their southern homes contain all that can be desired. Nor does it tell us how they know their routes, nor how birds which winter in South America can return the following summer to the same birdhouse in the north.

From time to time the Biological Survey has published pamphlets on this subject of which perhaps the most interesting, written by Wells W. Cooke, for years assistant biologist in the Department of Agriculture, was issued in 1915. It gives a number of extremely interesting facts about the range and route of some of our common birds. The scarlet tanager, for example, whose flashing red body and black wings render it one of the most decorative of northern birds, winters in Peru. The bobolink winters in Brazil. Some of the humming-birds go south in the autumn and fly directly across the Gulf of Mexico, a distance of over 500 miles in a single night's journey. The golden plover, which nests just under the Arctic Circle, not only winters in Southern Argentina, about 8,000 miles away, but makes the 2,400-mile flight over the open ocean from Nova Scotia to Venezuela presumably without stopping. Curiously enough, its return flight is made by the overland route, following the Central American isthmus and thence through Mexico to Texas and the Mississippi Valley, and so up once more to the Arctic region. The bobolink also takes a somewhat irregular route, flying south by the Atlantic coast and the West Indies to Venezuela and the Guianas and thence to Southern Brazil, taking its return journey along the same route as the plover.

Even the routes and destinations of various birds still are attended with much uncertainty. The chimney-swifts, for example, well known throughout the East, move south slowly in the autumn, gathering their fellows about them until by the time they reach the shore of the Gulf of Mexico they form a veritable host. Where they go from there, however, has long been a mystery. A day comes when they disappear, not to return until the following March. Perhaps one of them, like the Dakota goose, once had a vision of some unknown Southland, and taught its fellows how to reach there safely, but, having no Indian to commemorate its act, the place remains a secret.—New York Times.

EDITORIAL NOTES AND COMMENTS.

Toronto, with characteristic greediness, is apparently trying to confine the personnel of the new Cabinet to Queen City members. Fortunately, however, the choice does not belong to the Toronto papers, but to Mr. Ferguson.

From an Agrarian standpoint there is one good feature about Monday's landslide. It will release a lot of Farmer members in ample time for the harvest.

Recounts are to be asked for in several ridings. No, there will be none in Toronto.

The Farmers' Government came from the country, went to the country, and now will stay in the country.

Some newspapers are advising the people to get back to business now that the excitement of the election is over. Down this way, however, it was difficult to find anybody during the campaign who was excited.

"Ford Asked to Run," reads a newspaper heading. We have known some that had to be abused into running.

Guessing at the make-up of Mr. Ferguson's cabinet is the principal occupation of political experts these days.

Some electors really seemed to believe that they would wake up on Tuesday morning and find the bars opn.

Advertising Pays

If you have Lost Anything, Found Anything, or Want Anything, try an Advertisement in the Exminer.

AND GET RESULTS

WISE AND OTHERWISE

Radical: Any wild man who would disturb your present graft.

* * * *

Greatness is three part ability and seven parts responsibility.

* * * * *

Perhaps it would be a good idea to teach less evolution and practice more of it.

* * * *

The Near East reminds us of near beer. It isn't nearly so exciting as it sounds.

* * *

It may be that the League saved Austria but the Allies began the cure some years ago.

* * * *

The conflicting ideas that spoil harmony in a party usually concern the identity of the logical candidate.

* * * *

The maniac behind bars is a sad

sight; but the one behind a steering wheel is even more depressing.

* * *

Once more the Allies are agreed concerning reparations, and now all that is necessary is for Germany to agree.

* * * *

Wolves are multiplying in Russia, so it isn't true that Bolshevism discourages expansion of every kind.

* * * * *

We must at any cost keep the greedy and unscrupulous Japs out of China so that the bandits may have a free hand.

* * * *

The moderns are losing faith in the terrors of hell. Nothing seems quite so terrible after you get accustomed to it.

* * * *

A sucker is one who thinks the "good things" are peddled about over the country to give the small investor a chance.

* * * *

And so we are getting back to the standards of the Puritan fathers

Well, well; we do seem rather intolerant of opinions.

* * * *

You can't tell by the sheik line he pulls at the office how much he

whines when his wife makes him wash the dishes.

* * * *

It must be remembered, however, that when first the dove appeared as an emblem of peace all the diplomats were drowned

* * * *

Correct this sentence: "Now have a good time dear," said the mother, "no matter how badly you soil your clothes."

* * * *

The cases are different. We took this country from the Indians, Europe charges, but the Indians still have oil wells.

* * * *

Tolerance is what makes one part of the country wish to enforce the 14th Amendment and another part wish to enforce the 18th.

* * * *

A prominent German says the next war will be fought underground. He probably means that it will be fought for the stuff underground.

ROUTE TO THE GRAVE.

HAMMONTON, N.J., June 29—(Canadian Press)—"The shortest route to the grave" is the way William Mischlich, Justice of the Peace of Eff Harbor City, designated the white Horse Pike following the report of state troopers that on one Sunday alone there were fifty-three accidents and six fatalities on that narrow strip of concrete running a distance of 60 miles, from the Delaware to the sea.

DO YOU LIKE MUSIC.

The Imperial Concert Band, the finest Concert band in Queen City will play for the big performance at Port Hope on Monday. Featuring the musical program will be duets on flute and French horn and solos by a celebrated clarionetist, formerly with the Royal Grenadiers.

COLBORNE AND DISTRICT

COLBORNE, June 29.—Mr. H. C. Francis has been transferred from the Havelock branch of the Bank of Toronto to the Colborne branch.

Mr. W. Bellany, B.A., of Brighton is presiding at the Departmental examinations here.

Colborne Masonic Lodge had its annual church parade to St. Andrews church on Sunday evening last, and listened to an excellent sermon.

Thomas Jackson passed away on Tuesday evening at the home of Mr. Mason Bellany, with whom he had made his home since coming to Canada thirty years ago. He was thirty years of age and a young man who was held in high regard.

A number of local mariners have taken good positions in the Canadian Merchant Marine, Great Lakes service the past week.

Capt. William Rejearn is master and Ralph Reffearn, wheelsman, on the steamer "Canadian Sailor." This boat is in the grain trade between Fort William and Midland.

Capt. Harry Redfearn is first mate with Capt. Williams on the "Canadian Engineer."

Capt. Charles B. Kirk is master and Capt. Frank Redfearn is mate on the Glenely a new boat on the route.

Capt. George Kirk is master of the Glenella on the Port Colborne-Montreal route.

Mrs. (Dr.) Sargent, Toronto, spent a few days pleasantly with friends here.

Mr. Jos. A. Corbyn went down to Montreal to meet his mother, Mrs. Ventress, who came over on the steamer, Montclair and will spend several months here.

Mrs. A. Kemp, Oshawa visited her niece, Mrs. W. J. Troop, here last week.

Miss Pearl Edwards, daughter of Mr. and Mrs. Geo. Edwards is progressing nicely after her operation for appendicitis.

Mr. and Mrs. E. H. Clarke and small daughters, Mary and Dorothy of Toronto are spending the summer at Dandonald with the former's mother, Mrs. P. J. Dunnett.

At the last meeting of Colborne school board, Miss Mitchell was re-engaged as High School assistant at a salary of $1,800.

The marriage took place recently at Trenton, Rev. W. S. Clarke officiating, of Charles Talmadge of Brighton township and Edna Wilson Murray.

The funeral of Mrs. Tessa Mae Mutton, wife of Mr. Ernest Mutton, took place at Trenton on Saturday, from the home of her mother, Mrs. Kellar. The interment was at Mount Evergreen cemetery. Mrs. Mutton was fifty-one years of age.

Miss Edna Wilson of Mount Carmel was married to Mr. Charles Talmage of Stoney Point on Thursday last. Rev. W. G. Clarke of Trenton officiated.

8,000 Worth of Whiskey.

The seven rum-runners arrested recently at Whitby who passed up through here with their cargo, it is stated had 118 cases of whiskey valued at $8,000. It is stated to have been stored in 50 sugar sacks stored in high-powered cars.

Family Gathering.

A large crowd of relatives and friends gathered at the home of Mr. and Mrs. Leoi Alexander, Smithfield, in honor of the son of the hostess, Mr. Allen Keighton, who is here on a visit from Merced, California. The honored guest was presented with a beautiful gold watch on behalf of the relatives present and an appreciative address.

Actions Postponed.

Two actions brought by Almon Vanblaricom and his daughter, Mrs. Janet Duncan, for $500 each against the corporation of Colborne for damages for injuries alleged to have been caused by their horse stepping into a hole in the road in that village were adjourned from the county court at Cobourg to a date to be set. The accident occurred some time ago.

Going to St. Mary's.

Mr. Singleton, organist of Port Hope Methodist church for the past few years has accepted the position of organist of Knox Presbyterian church at St. Mary's, Ont.

Famous bells of Notre Dame in Paris will soon be tolled by electricity.

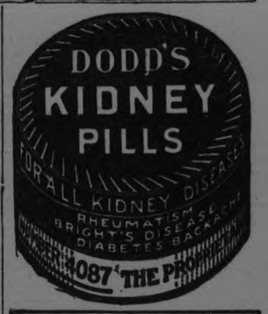

THE BLIND GRADUATES.

CLEVELAND, O., June 29.—(Canadian Press)—Martha Delle Miller, who has been blind all her life, graduated at the East High School here recently the happiest girl in the class.

She completed the four-year high school course in three years.

The principal has rewarded her by permission to make the only address at the exercises and also awarded her the prize for the best general average turned in by any of the graduates.

"Most of the credit belongs to mtoher," she said. "She read my lessons to me and helped me prepare my recitations."

Look at the Head
A band of BLUE tipped with RED
MAPLE LEAF MATCHES
Well worth 15¢ a box

OAK HALL

When Do You Get Your Vocation?

Vacation time is here, and we have made special efforts to serve you with just what you want to make your holiday a pleasant one.

Palm Beach Suits

You'll get a fine combination of comfort and style in these Palm Beach Suits. You'll get tailoring to please the most particular, and shades are plain, stripes and various mixtures. At prices to please all .....

$16.50 to $22.50

Outing Trousers

WHITE AND KHAKI

For boys, youths and men. Good quality duck, well made, neat fitting, cuff bottoms. All sizes .....

$1.95 to $2.50

Cool Underwear

Men's and Boys' Balbriggan, Mesh, Porous and Nainsook, in athletic, short sleeve and knee, short sleeve and ankle and long sleeve and ankle length. Prices .....

95c to $2.50

Shirts $1.69

It's not too late to get in on the Special Shirt Sale. We have a good range of patterns to choose from. They are Delpark High-Grade Shirts. Coat styles. Some have collars to match, and unusual value at .....

$1.69

Boy's Wash Suits

Styles are middy, Norfolk and Oliver Twist. White, tan and fancy stripes. Plain and fancy trim. Sizes 2½ to 6. Prices .....

95c to $2.95

STRAW HATS

The season's very latest in Sennet and Split Straws; also the new rough weaves. Sizes 6 5/8 to 7 3/8. Prices .....

$1.95 to $4.00

Men's Silk Sox, 75c

Men's Black, Grey and Brown Silk Sox. Sizes 10 to 11. Special .....

75c

Men's Belts

Men's Rubber and Hickok Solid Leather Belts, with initial buckles. Prices .....

50c to $2.00

Bathing Suit Season Is Here

Men's and Boys' Cotton and Wool Bathing Suits in plain blues and greys; also with fancy trim of red, white and orange. Sizes 22 to 48. Prices .....

75c to $3.50

You may rely on getting the correct thing at the right price on Holiday Goods at

Phone 944

OAK HALL

409-11 George Street

CAMPBELLFORD AND DISTRICT

People Voted Down Additional Grant for High School—Cheese Brings 16½c.—Conservatives Rejoice.

CAMPBELLFORD, June 29.—The queston of making the Board of Education an additional grant of $28,800 to complete the new High school, which was submitted to the people yesterday, not as a money by-law but, in the form of a plebiscite, was voted down by a majority of five. All those whose names art on the list were entitled to vote whether or not they owned property and the total number of ballots cast was 529 out of a total of about 1000. No attempt appears to have been made to get out the voters and very little interest was taken in the mater. The vote was as follows:

	Yes	No
Ward 1	115	42
Ward 2	70	63
Ward 3	37	88
Ward 4	40	74
Total	262	267

Majority for negative, 5.

Wards 3 and 4 are the subdivision on the west side of the river and it will be seen that the question carried on the east side and was voted down by the electors on the other. With the west side the issue appears to have been largely the matter of the location of the new school.

At the meeting of the Board of Education last night no reference whatever was made to the result one of the trustees stated to the Examiner after the session that he could withhold the money required. Members of the council opposed to the High School have frequently asserted that theyl were hooked up in their position by 90 per cent of the electors whereas the vote of yesterday shows that only 267, or about 25 per cent are of that way of thinking.

Cheese Brings 16 1-2 Cents.

Five hundred boxes of cheese were offered for sale at the regular meeting of the cheese board last night and the price realized was 16 1-2 cents as against 15 5-8 received a week ago. The buyers present were: Ivey, Cook, Bird and Fitzgerald and the bidding started at 15 1-2 cents. The factories with the number of boxes boarded by each were: Brae 44, Crow Bay 25, Empire 80, I. X.L. 43, Kimberly 45, New Model 28, Prince of Wales 47, Stanwood 45, Trent Valley 40, West Seymour 40, Woodlands 53.

Bird took Brae, Empire, Kimberley and Prince of Wales; Ivey Crow Bay, I.X.L. and New Model; Fitzgerald Stanwood , Trent Valley, West Seymour and Woodlands.

Conservatives Rejoice.

J. F. Belford, the newly elected legislative representative for Northumberland East, addressed a large gathering in Cole's Opera House last night, the meeting having been planned as a notification of Mr. Belford's victory on Monday. A number of autos containing leading members of the party in this district formed in procession, headed by the Regimental Band, and went out to meet the newly elected member, who drove his own car from his home in Codrington .

The chair was occupied by I. A. Humphries and a large number of prominent citizens occupied seats on the platform. Mr. Belford assured the audience that although he had been elected by the votes of the Conservatives in the riding, he proposed to represetn all the people and asked them ,regardless of whether they supported him or not, to feel free to approach him on any matter.

He also stated that the Ontario Temperance Act was in no danger. It was the people's law and would be faithfully and fairly enforced by the new government. If it is ever repealed it will be by the vote of the people, just as it was placed on the statute books.

Brief addresses were made by other members of the party. Mr. Humphries congratulated Robert Lowrey, vice-president of the Conservatives in Campbellford, on the skill and fairness with which he had conducted the campaign and upon the success that had crowned his efforts. Mr. Lowrey made a brief reply The ladies of Campbellford were also complimented by Chairman Humphries for the interest they had taken in the election and the assistance so many of them had volunteered in getting out the vote.

CANADIAN PACIFIC

SAILINGS

FROM MONTREAL

July 3—Minnedosa ...Cherbourg, Southampton, Antwerp
July 5—Metagama .....Belfast Glasgow
July 6—Montrose .....Liverpool
July 7—Empress of Scotland*.. Cherbourg, Southampton, Hamburg
July 13—Montlaurier* Liverpool
July 18—Melita .....Cherbourg, Southampton, Antwerp
July 19—Marburn .....Belfast, Glasgow
July 20—Montclare ....Liverpool
July 21—Empress of France*.. Cherbourg, Southampton, Hamburg
July 26—Marloch ..... Belfast Glasgow
July 27—Montcalm ....Liverpool
July 28—Empress of Britain* Cherbourg, Southampton, Hamburg
Aug. 1—Minnedosa....Cherbourg, Southampton, Antwerp
Aug. 3—Montrose .....Liverpool
Aug. 4—Metagama ..... Belfast, Glasgow

*From Quebec only

FIVE MAGNIFICENT CRUISES NEXT YEAR
AROUND THE WORLD
AROUND AMERICA
To the MEDITERRANEAN
And Two to the West Indies

Apply to Local Agents
CANADIAN PACIFIC

30th Anniversary Prices—

30 years ago we sold eggs at 12c. per doz. Butter 16c. per lb. Strawberries 4 boxes for 25c.

To-day we are selling Women's Shoes and Slippers 25c. per pair; also some at 91c. Stockings 9c. per pair. Women's and Childrens' Dresses 49c. each. 4 Electric Light for 1.00. Men's Boots $2.47 per pair. All our Running Shoes, boys', girl's and men's 25c. per pair off. Wall Paper 1-2 price. And many other Anniversary Bargains all this week and next.

R. C. BRAUND
53 PARK STREET.

GET OUT IN OPEN AS MOTOR CAMPER

Tips For the Man Wha Goes Hiking With Auto Stoves.

The up-to-date gasoline-burning stove is a boon to the motorist who likes to cook by the wayside. It will cook anything that a house gas range will and at a surprisingly low cost. The fuel is always at hand—in the tank of the car. They are safe, dependable and inexpensive.

The gasoline-burning stove is fed by the gas generated by a spray of raw gasoline passing through a hot pipe. It is perfectly simple in operation and requires no further attention than filling its tank, pumping in a little air and heating the generator by igniting a little raw gas beneath it. In actual use is is most simple and highly satisfactory. With the additio nof an oven, all sorts of baking and roasting can be done.

Wood Burners.

The wood-burning stove, that is, a set up affair much like a small kitchen range, is a very fine bit of equipment. These fold up flat and take up hardly any room when not set up. Of course, they will cook anything and usually wood is plentiful at any camping ground. These stoves possess something the gasoline stove does not; they give out heat so they are a mighty welcome thing on a cold day.

The open-air grate (wood burning) is so inexpensive and useful that no camper ought to be without one. Some are made open-on all four sides and set up on four legs, with the grate perhaps 10 inches from the ground. Others, more elaborate, have three sides of sheet iron. These, of course, can be placed advantageously so as to work most efficiently in the wind. A folding oven usually comes with this type of semi-enclosed stove to permit of baking and roasting. A very small supply of wood will cook a meal on one of these excellent stoves. The grates are usually large enough to hold two good-size stew pans and a coffee pot.

Combination Used.

One wood-burning stove or grate and a gasoline stove make an outfit that leaves nothing to be desired. There are times when wood is hard to get or when the rain is so severe that it is difficult to build a fiire. There are also times when gas might be short. So the two make a great team.

There are other kinds of stoves and cooking apparatus which are good. Those burning solidified alcohol have their place. There is also one using acetylene gas from a portable tank which gives a fine, steady flame. But every auto-camper ought to carry at least one first-class cooking stove of some sort. The old method of building a fire in a fireplace of stones gathered in a field is a relic of the Indians and has no place in the catalog of the successful motor-camper.

LIVED ON BANANAS.

NEW YORK, June 29.—(Canadian Press)—Having subsisted on bananas and "planters' rum" during their entire trip as stowaways from the West Indies, nineteen black Jamaicans were recently discovered beneath the hatches of the fruit-carrier Sama. After having their feverishness somewhat subdued by a spell at Quarantine and Ellis Island they were returned to Jamaica.

FOR SAFETY FIRST.

WASHINGTON (United Press)—The Highway Education board of the National Automobile Chamber of Commerce, located here, is offering prizes for essays to school teachers and pupils on how to promote safety on the highways. The awards offered total 6,500, including trips to Washington for the National winners.

Corns

Just Say

Blue-jay

The simplest way to end a corn is Blue-jay. Stops the pain instantly. Then the corn loosens and comes out. Made in clear liquid and in thin plasters. The action is the same.

At your druggist

INJURED MAN WAS FOUND ON ROADWAY

Unconscious for Some Hours, No Explanation is Known -- Hastings Man.

HASTINGS, June 29.—On Thursday afternoon Mr. and Mrs. Joseph Trotter were motoring to Hastings about half a mile up the Cobourg Road they saw a man lying along side the road and stopping to investigate, found it was Bruce McViety who was unconscious with severe cuts on the head and neck.

They immediately rushed him to the doctors who on examination found no bones broken but he remained unconscious up to eleven o'clock Thursday evening.

His relatives were called on the phone and it was decided to take him to Nicholls Hospital, Peterboro Friday morning.

Nothing can be learned how the accident occurred as Mr. McViety had been in Hastings and left for home with a horse and buggy about noon and is not able to give any account of the accident.

The horse and rig ran into Mr. Sam Beamish's yard about half a mile further on.

Mr. McViety has been working his father's farm, Mr. Geo. McViety about seven miles from Hastings.

REGULAR SESSION EDUCATION BOARD OF CAMPBELLFORD

Order First Payment for Work on New High School--To Engage Inspector Who Will Report to Board.

CAMPBELLFORD, June 29 — The members of the Board of Education, who attended the regular meeting last night were Chairman Douglas, Trustees Stephens, Hoover, Birmingham, Major Bygott, Lynch, Loucks, Irwin, Arnold, O'Sullivan, and Dr Watson. Official notice was received from Clerk N. F. MacNachtan of the County Council that Chas. Benor had been appointed a member of the Board to fill the vacancy caused by the resignation of S. J. Moore. Mr. Benor was not at the meeting.

Miss Irwin Appointed.

The resignation of Miss Helen Cairns from the teaching staff of the Public School was accepted Miss Cairns goes to the Continuation School at Warkworth, a promotion that she has earned by her faithful and efficient services in Campbellford.

There were three applications for the position, these coming from Miss Merrell Upton, Miss Clemna Ivey, and Miss Evelyn Irwin, all of whose homes are in Campbellford, and all three are among the most distinguished graduates of the local High School.

Miss Upton has taught school successfully for five years, and under the schedule of the Board, if engaged, would be entitled to the maximum salary of $1000.00

Miss Ivey, with one year's experience, would receive $850.

Miss Irwin has had no experience, but she has high academic attainments and has made an excellent record as a teacher in training in the Normal School.

It was a difficult matter to decide, but it was finally agreed to take a ballot. Miss Irwin received a majority on the first vote, and her appointment was made unanimous. She will begin on a salary of $800 a year, according to the schedule.

Work on New School.

T. A. Brown, the contractor who is building the new High School, will be given his first payment for the work already done, a cheque for $6,500.

Trustee Hoover raised the point that it might be the part of wisdom to appoint an inspector to see that the material used in the building is up to the specifications.

This raised considerable discussion, some of the trustees taking the ground that that was part of the duty of the architect, and suggested that the latter be required to come to Campbellford at his own expense once a week to inspect the new

It was explained that Architect Coon is willing to pay $15.00 a week of the salary of an expert inspector.

Finally, on the motion of Trustee Lynch, it was decided to engage an inspector who will report to the Board The matter of his selection was left to the Buiding Committee, who will endeavour to find a man who understands all the departments of the building trade His appointment will be from week to week, as it is impossible to tell how long his services may be required.

The report of the school attendance officer, J. R. Wilkinson was received and filed.

Havelock Won From Belleville By 12 to 7

HAVELOCK, June 29. — Belleville and Havelock met here last night in a Trent Valley League fixture, the latter winning by 12-7.

Havelock — Hooper p; Wandsborough c; Armstrong 1b; Quinn 2b; Toole 3b; Copp ss; Simpson rf; Haggerman lf; Wright cf; McKenzie and McGill subs.

Belleville — P Gerow; c R. Miles, 1b Young; 2b Locke; 3b McElroth; ss Rigby; rf Ross; lf McKinnon; cf Miles; sub, Baker.

By innings—

Belleville .....000010060— 7
Havelock .....00002037x—12

Umpires, Forde and Simpson.

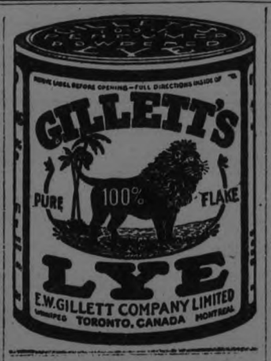

MARQUIS CURZON

(Continued from page 3.)

The net result of this has been that on many matters the practice has grown up that a State should not exact compliciance with its own law, even though a ship is within its waters, but leave such questions to be regulated by the law of the flag state.

International Practice

"This, however, is international practice, rather than international law, and accordingly departure from it means a breach, not of internation al law, but of the comity of nations Thus if a nation acts unreasonably to wards the ships of other nations, the latter may retaliate."

Referring to the breaking of the British Customs seals, Lord Curzon explained that the seals were not sacrosanct outside of British waters, and in general repeated the recent statement made by the Prime Minister, Stanley Baldwin, which was to the effect that there was no ground for a protest on this score and that Great Britain recognized the right of the United States to break the seals in territorial waters.

"The object of British shippers in bringing liquor under seal into New York" continued Lord Curzon was not to bring a test case. Their intention was while full guaranteeing that liquor would not be landed, to see whether the United States really mean to proceed in violation of international practice and refrain from availing themselves of what is regarded as a loophole in the decision of the Supreme Court of the United States cited by Lord Birkenhead.

"Another consideration is that the real motive of the United States Government in allowing the matter to come to a head at the present time is most probably their desire to put pressure on us to check the traffic in contraband liqcor, notably from the West Indies. This appears from the fact that the latest United States Government proposals to Great Britain couple the two questions."

Proposals From U.S.

The Secretary then went into details of the proposals beginning last year, for checking liquor smuggling involving extension of the right to search within twelve miles of the shore and the British refusal to entertain such proposals.

"We felt that the outbreak of smuggling could not be regarded as permanent, said the Secretary," and we could not acquiesce in the abandonment of a principle to which we attached great importance. At the some time, we undertook to take all steps possible to prevent local law-breaking by smugglers."

Lord Curzon concluded by detailing the latest U. S. proposal for the establishment of a twelve mile limit as a temporary arrangement against a reversal of the Supreme court's ruling. This he descibed as a somewhat complex proposal, which was being considered by the special committee under Ronald McNeill. It was at this point that he declared that Great Britain could not under any circumstances agree to such a proposal.

Lord Birkehead calling attention to the seizure by the United States of liquor on British vessels at New York, asked what the Government's policy relative to the difficulties with which British shipping is confronted.

Lord Birkenhead said:

Birkenhead's Reply

"This eminent authority, (evidently meaning Mr. Lloyd George), has exhorted us to keep cool and let America make the great experiment in her own way without interference. I do not know that any of us has shown any inclination to examine the matter in any spirit but complete calmness, and it is generally recognied that no friendly and reasonable representation to the United States could fail to receive a friendly and reasonable reception. Nobody in this country has the slightest intention or desire to make any criticism at all of the United States domestic policy.'

He passed to the legal aspect of the seizures and expressed doubt as to whether a single competent lawyer in the United States had ever suspected that the Volstead 'Act would lead to consequences such as had been brought about by the decision of the United States Supreme Court. A considerable school of international lawyers he contended, held that the British merchant ship carries its nationality with it. That is the case both in the United States and this country.

British shippers continued Lord Birkenhead, had been advised to make a test case in the United States courts, but he failed to see the use of this as it was extremely unlikely that the decision of the Supreme Court would be reversed.

Liquor Only One Way

"Without one word of friendly discussion with the United States, are we to tell British ship owners that we cannot help them " asked Birkenhead, "and that they must hereafter only take liquor as far as the port of destination, and return without liquor?"

He argued that it would be both unfortunate and unnecessary for the British Government to pass over a policy of this kind in silence. No nation in world had a higher conception of common sense and reasonableness than the United States, and it was inconceivable that tactful and courteous representations would be received by it with anything but the gratest respect and friendliness. He hoped British diplomacy would ask the United States, in the exercise of that discretion which a majority of the judges of the Supreme Court of the United States had pointed out it possessed to infuse some mitigation into this system which while maintaining unimpaired the policy of the United States, would at the same time relieve British shipping of a serious and unnecessary burden

Birkenhead cited the pronouncement by the United States Government at the time of a diplomatic discussion with Spain preceding a very difficclt situation:

"We do not question the right of every nation to prescribe conditions under which the vessels of other nations may be admitted to its ports, but nevertheless we point out that these conditions ought not to conflict with sea usages which regulate commercial interourse between civilized nations.'

Viscount Grey expressed anxiety as to the effects the difficulty might have on British relations with the United States. In his opinion liquor smuggling was not a temporary phase, and would cause friction if continued. There was undoubtedly a cause for irritation on both sides, and he urged that a real attempt be made by both governments to settle the question.

FERGUSON

(Continued from page 3.)

at the depot to welcome Mr. Ferguson.

Mayor W. E. Storey extended the civic greetings, and speeches were delivered from a huge platform in Riverside Park.

Progress Slow.

Mr. Ferguson dwelt mainly on the need for careful handling of provincial affairs, particularly in regard to finances. He gave no statement on his probable Cabinet line-up, but indicated that one of the first acts of the new government would be the appointment of a financial controller. Some people, he said, would expect revolutionary measures, but anyone who knew the serious state of affairs existing in the province would recognize that progress would be for sometime very slow.

The Premier-designate believed, he said, that the sweeping Conservative victory in Ontario ,would be re-echoed throughout Canada at the next Federal election.

Right Hon. Arthur Meighen congratulated Kemptiville on having produced a man of the outstanding ability and outstanding courage.

Mr. Meighen thought Ontario's return to Conservative government, would have considerable influence in Federal politics.

Other speakers included C. N. McCrea, of Sudbury, who was introduced as the new Minister of Mines.

Hon. Mr. Ferguson will return to Toronto on Sunday.

Senate Questioned the Payment of Two Judges

OTTAWA, June 29 Canadian Press. — Senator Gordon in the Senate yesterday again referred to the payment of ten thousand dollars apiece to Mr. Justices Latchford and Riddell for services as a Royal Commission, which he claimed was in contravention of the Judges' Act and had degraded the bench.

He asked for the opinion of the Justice department on the legality of the transaction.

Senator Dandurand said that the Senate was entitled to know if its legislation was being obeyed and he would consult the Justice department.

OBITUARY

MRS. GEORGE POTTS.

CAMPBELLFORD, June 29. — Cordelia Jane Peeling, relict of the late George Potts, of Meyersburg, died at 1.30 Thursday p.m. at the home of her sister, Mrs. Annie Chase, of Inkerman Street.

The deceased had been in declining health for a number of years, but her illness did not become acute until a few days ago. At her own request she was taken to her old home at Meyersburg by her nephew, Geo. Haig, one week ago on Sunday, as she felt that the end was near, and wished to see once more the place where she had spent so many years.

The late Mrs. Potts was born in Picton, Prince Edward County, 80 years ago, and was married in 1860 to George Potts, who died in 1920, at Meyersburg, where he kept a store, in 1860. The couple celebrated their golden wedding in 1910.

Mrs. Potts was appointed postmistress of what was at that time a thriving village, and held the position for over forty years, being forced to retire on account of failing health. She never fully recovered from the shock of her husband's death. late Mr. and Mrs. Potts were for years active members of the Methodist church of Meyersburg and both enjoyed the confidence and respect of an only daughter, Mrs. George Bartlet, who resided near Meyersburg, died nine years ago.

The only surviving relatives of the deceased are Mrs. Chase and a brother, George Peeling, who resides in Albany, in the State of Oregon. Another brother, Moses Peeling, whose home was in Campbellford, passed away a few weeks ago.

The funeral will be held Sunday afternoon to Mount Pleasant cemetery. Rev. H. B. Kenny will conduct religious services at the home of Mrs. Chase, at 2 p.m.

HURRIED CONFERENCE OVER CONSTANTINOPLE

LAUSANNE, June 29 (Canadian Press). — Evacuation of Constantinople in the event of the signature of peace, but the the maintenance of continuing foreign troops in Gallipoli as a guarantee of the fulfillment on the treaty by Turkey, was said last night to be under consideration by the Allied Governments as one of the final conditions, the report caused consternation in Turkish circles, and sent Ichma Pasha hurriedly to consult with General Pelle, the French High Commissioner, and Sir Horace Humboldt, head of the British delegation, separately.

The dainty, economical soap for dainty fabrics

IN every home, in every laundering, there are delicate fabrics, dainty garments to be washed.

Now they can be beautifully cleaned without injury to material or harm to lovely coloring.

Thousands of careful women manage it easily, simply, by using the pure white, curly PRINCESS SOAP FLAKES—made by PALMOLIVE.

Crepes, satins, silks—sheer voiles, fine batistes and ginghams — expensive cretonnes; they come from washing with renewed brilliance and beauty.

PRINCESS FLAKES are economical in two ways: They give longer life to fabrics; and, being pure, unadulterated *soap*, they save on soap cost.

They give quick, creamy suds that dissolves dirt quickly and thoroughly. Splendid for the washing machine; splendid, in fact, for every laundry and household use.

In handy one-pound packages or bags. Order some today. Save by using them.

THE PALMOLIVE COMPANY OF CANADA, Limited
Montreal, Que. Toronto, Ont. Winnipeg, Man.

PALMOLIVE PRINCESS SOAP FLAKES

Made in Canada

This Laxative Works Fine on Old People

Thousands have kept themselves healthy with Dr. Caldwell's Laxative Syrup Pepsin

ADVANCING age with its subdued ambitions and strivings could be made very happy if only good health accompanied it, and the basis of good health, as everyone learns upon reaching the age of 60, is the regular daily movement of the bowels. If it can be effected through the food you eat, the water you drink and the exercise you take, so much the better. But if nature will not operate it must be assisted or sickness will follow. Neglected constipation causes the blood pressure to go up 28 per cent, and that is the forerunner of hardening of the arteries. It makes rheumatism and gout worse, too.

The ideal constipation remedy for people of advancing years is Dr. Caldwell's Laxative Syrup Pepsin, a vegetable compound of Egyptian senna and pepsin with pleasant-tasting aromatics. It is gentle and mild, and does not cramp or gripe. It is a mistake to think you need a violent salt or powder or pill, calomel, coal-tar drugs and such things. They purge and weaken you, and their reaction tends to make you more constipated than before.

Now try the milder method. Dr. Caldwell's Laxative Syrup Pepsin does not lose its good effect with repeated use, and increased doses are unnecessary. Mrs. Ellen Lairs of Pictou, N. S. who is 87, keeps herself in good health with it, and Mr. Chas. N. Nicholas of Winnipeg, Man., finds it both helpful and beneficial, and everything that can be desired from a laxative standpoint.

Use Dr. Caldwell's Laxative Syrup Pepsin yourself the next time you suffer from constipation, biliousness, headache, sleeplessness, indigestion, piles or night cramps.

Many thousands of elderly people use nothing else, and it costs them less than a cent a dose. Druggists have sold it successfully for 30 years, and it is the most widely bought family laxative in the world.

ANY FAMILY MAY TRY IT FREE

Thousands of parents are asking themselves, "Where can I find a trustworthy laxative that anyone in the family can use when constipated?" I urge you to try my Laxative Syrup Pepsin. I will gladly provide a liberal free sample bottle, sufficient for an adequate test. Write me where to send it. Address Dr. W. B. Caldwell, 23 Caldwell Building, Toronto, Ont. Do it now!

TAKE DR. CALDWELL'S LAXATIVE SYRUP PEPSIN The family remedy

INSULIN OBTAINED FROM VEGETABLES

SAN FRANCISCO, Calif., June 29.—(Canadian Press.)—Some of the components of insulin, recently developed drug which were obtainable heretofore only from animal and fish pancreas, may be obtained from long grass, onion tops and other vegetable matter, Dr. J. B. Collip, of the University of Alberta, one of the discovers of the drug, told the convention of the American Medical Association here yesterday. Other speakers expressed the opinion that this enlargement of the insulin field would mean its increased production and at a lower cost to the practitioner and patient for its use in combatting diabetes.

SNAKE IN CELLAR.

NEW YORK, June 29.—(Canadian Press). — McSwiney, a seven-foot snake, belonging to Miss Eleanor Pirkner, of Brooklyn, recently wriggled into the cellar of Albert Heming and coiled himself around a pipe. When Mrs. Heming visited the cellar she nearly had nervous prostration. She appealed to the corner baker, who tried his luck with a pair of shears, but fled when the snake made for him. Later Mr. Heming returned home and killed McSwiney with a shovel. When apprised of her pet's death, Miss Pirkner was very indignant. She explained McSwiney was gentle and harmless and that she used to feed him on white rats every other Thursday until the firm that supplied them went bankrupt. "He got so he'd only eat about once a month," Miss Pirkner said. "He was so fond of white rats."

BLUE FASHIONABLE.

Paris is sopnsoring old blue for fall to replace the Lanvin green that has been so popular for the past season.

LAVOIE'S KNIT-TO-WEAR STORE
440 George Street

Ladies' Long Lace Mitts, latest fad, pair $1.75
Ladies' Long Silk Gloves, double-tipped fingers, pair $1.75
Ladies' Two-Button Gloves, in silk fabric and English lisle, 25c and 75c
Ladies' Silk and Silk Lisle Stockings at reduced prices.

SHOWING REAL VALUES IN WHITEWEAR

Ladies' Cotton Gowns. slip-over style, square and V necks, trimmed with embroidery, each 90c
Ladies' Drawers, fine quality, 50c and 75c
Ladies' Underskirts, fine quality, deeply embroidered, clearing at, each $1.00
Ladies' Chemise, fine quality, in pink and white .....75c to $1.15
Ladies' Camisoles, plain and fancy, clearing at .....$1.25 and $1.50
A few Ratine and Voile Dresses, clearing at .....$7.50 and $8.50
Ladies', Men's and Children's All-Wool Bathing Suits, clearing at reduced prices.

APEX

10 Inch Double Sided Phonograph Records

65c

NEW RELEASES
WITH A SPARKLE IN 'EM

Dance Records

Seven or Eleven 8049 Yes! We Have No Bananas (Fox Trot 8049) (Vocal 8044)
Wonderful Child 624 I'll Be Here When You Come Back 624
Shufflin' Along (Fox Trot 619) (Vocal 612) Come Back, Old Pal 619
Bugle Call Rag 8056 Memphis Glide 8056
Nuthin' But 8054 Swinging Down the Lane 8054
Louisville Lou (Fox Trot 8050) (Vocal 8064) Gone (But Still in My Heart) 8050

Vocal Records

Oh! Harold 8064 Maggie! Yes Ma'am 8044
Don't Think You'll Be Missed 8063 Down By the River 8063
Oh! How She Lied to Me 8062 Stella 8062

Instrumental Records

In a Persian Market 616 Our Noble Allies' March 616

Two Piano Solos by WILLIE ECKSTEIN
Turkey in the Straw 618 Chimes Fox Trot 618

Two Patriotic Selections for Dominion Day
The Maple Leaf 613 O Canada Medley 613

The Sun Record Co., 21 Adelaide St. West, Toronto, Ont.

CATTLE, GRAIN AND PRODUCE

Peterboro—Toronto—Montreal—Winnipeg—Chicago

PETERBOROUGH MARKETS.

Fruits.

Bananas, doz. 30-60c, lb. 10c; oranges, 30 and 90 cents per dozen; grape fruit, 10-15c each, 2 and 3 for 25 cents; lemons, 30-40c doz.; Smyrna figs 40-50c; cooking figs 15c lb.; dates, 10c lb.; apples, 20c peck; eating apples, 30-60c peck; strawberries, 15c-18c quart; rhubarb, 5c bunch; pineapples, 25-45c; red plums, 20c doz.; apricots, 20c doz.; peaches, 40c doz.; cherries, 70c lb.; cantaloupe 20-30c; gooseberries, 20c qt.

Cocoanuts, 10-15c; chestnuts, 30-40c lb.; mixed nuts, 25-30c lb.

Vegetables.

Beets, 18½ lbs. for 40c; new beets, 15c bunch; carrots, 12½ lbs. for 30c; new carrots, 15c bunch; parsnips, 5c lb.; leaf lettuce, 5-10c; new cabbage, 10c lb.; domestic potatoes, $1.00 bag; new potatoes, 25c measure; sweet potatoes, 10c lb; domestic onions, 5c lb.; Bermuda onions, 2 lbs. 25c; green onions, 5c; spinach 15 lb; parsley, 5c; green peppers, 10-15c each; cucumbers 2 for 25c; (Florida) 15c and 20-25c; tomatoes (hothouse) 50c lb.; Florida, 30c; endive, 10-15c bunch; Lima beans, 10 cents; string beans, 20c-25c; artichokes, 20c each; asparagus 15c. bunch; egg plant, 35-40c; watermelons, $2.25 each; radishes, 5c; green peas, 35c quart.

Dairy Products.

Butter, creamery 34-37c; dairy 30-33c; oleomargarine, 25c; eggs, 22-25c doz.; lard, 17-23c; shortening, 17-18c; cheese, new, 23-34c lb.; old cheese, 40c lb.

Fish.

Salmon, pink, 20c lb; red, 18-25c; salmon trout, 25c; white fish, 18c; halibut, 28-30c; haddies, 18-20c; boneless, 25c; fillets, 28c; kippered herring, 20c; salt herring, 60c doz; sea herring, 10c lb, fresh, 3 lbs, for 25c; snacks, 35c; smelts, 20-30c lb.

Meats.

Beef, lb., 10-30c; pork, 18-35c bacon, 32-50c; sausage, 18-20c; veal, 12-30; lamb, 12-35c; mutton, 12-30c; Chicken, lb. 30-35c; hens, 24c lb.

Hogs, thick, smooth, cut, $8.25; select graded, $9.05; dressed (head on), $16.00; dressed (head off, $17.00.

Grain (Wholesale and Flour.

Wheat (Fall and Marquis) $1.00-$1.05 bu; spring wheat, $1.00-$1.05; peas, (No. 1) $1.25-$1.35; No. 2, $1.15; oats, 55-60c; rye, 65-75c; barley, 60-65c; buckwheat, 75c; alsike $4-$5; red clover, $5-$9; sweet clover $3-$3.25 bu.; cleaned, $5.

Flour, half bbl. $3.75-$4.00; pastry flour, 24 lb. bag 79-80c.

Hay, Bran, Etc.

New hay (loose), $14-$15; baled $15-$16; straw, $8-$12; bran, ton, $28; shorts, ton, $30.

Hides and Wool.

Cow hides, heavy, 6c; light, 7c; horse hides, $2-$2.50; calf skins, 10c; sheepskins, $1-$1.50; shearling, 20-25c.

Wool, 18-25c lb.

TORONTO CATTLE.

TORONTO, June 29. — Slow, dragging market for the wind up of this week's cattle trading. There were but 30 fresh cattle offering, but there were quite a few cattle held over from earlier .The fresh cattle, if good quality, sold at practically steady with Wednesday's market. To clear out the held over and stale cattle, there were some sharp concessions, in some cases 50c. to 75c' lower than last Monday.

In the small meats, there is a slum in calves, to about 8.00 tops, and many calves left over.

Lambs were easier at $14.00 to $14.50.

Hogs steady at $7.75 f.o.b. and $8.35 fed and watered.

United Farmers' Co-Operative Company, Limited ,sold: 7 butchers, 1220, $8.25; 7 do 1215, $8.25; 1 do, 1220, $7.50; 3 do 1245, $7.50; 1 do 1050, $7.25; 1 do 930, $6.50; 1 do 820, $6; 3 do 965, $6.50; 1 do 110, $6.50; 2 do 965, $6.40; 2 do 875, $6; 1 do 870, $6; 1 do 1130, $6.75; 1 do 980, $5.75; 1 do 940, $6.75; 1 do 850, $5.25; 26 do 950, $5.25; 1 do 800, $5.25; 1 do 720, $4.75; 1 cow, 1060, $5.25; 1 do 1080, $5; 1 do, 1420, $4.75; 1 do 1150, $4.75; 1 do 1210, $4.85; 1 do 1000, $4.75; 1 do 1,130, $4; 1 do 740, $4.50; 1 do 1130, $4.25; 2 do 1050, $4.75; 1 do 1110, $3.50; 3 do 1140, $3.50; 1 do 950, $3.75; 1 do 980, $2; 1 bull 1150, $3.75; 1 do 1000, $4; 1 do 1450, $3.50; 1 do 920, $3; choice spring lambs, $15 to $15.50; culls do, $12 to $13; yearling sheep, $9 to $10; light do, $5 to $6; heavy do, $3 to $3.50; bucks, $3; choice calves, $9; medium, do, $7.50 to $8; heavy and light do, $6 to $7; grassers, $3 to $4.

Receipts.

Union Stock Yards—Total receipts yesterday, 7 cars, 33 cattle, 60 calves, 200 hogs, 106 sheep and lambs.

Heavy steers, export	$8 50 to	$8 75
do. good	7 75	8 00
Butcher, choice	7 50	7 75
do. medium	6 50	7 00
do common	6 00	6 25
Baby beeves	8 50	9 00
Cows, fat, choice	5 25	5 50
do. medium	4 50	4 75
Bulls ,exoprt	5 00	5 65
Butcher bulls, good	5 00	5 50
Canners and cutters	2 00	2 75
Feeding steers, good	7 00	7 50
Stockers	6 25	6 50
Calves, choice	7 50	8 00
do. common	5 00	5 50
Milch cows	50 00	80 00
Springers	80 00	100 00
Sheep, choice	6 50	7 00
do. heavy	3 50	4 50
Spring lambs	14 00	14 50
Hogs, flat rates:		
do, f.o.b., bid	7 75	.....
do. fed and watered	8 35	.....
do. to farmer	7 50	.....

CASH GRAIN.

MONTREAL, June 29. Canadian Press. — Trade in cash grain on the local market yesterday was rather more active and the tone of the market was steady. There were no new developments in the domestic flour situation. The millfeed market was unchanged. A fair business prevailed in rolled oats. The tone of the baled hay market was firm. A fair volume of business was done in eggs. The trade in potatoes was quiet. Butter prices were down 3-4 cents a pound The market for cheese was fairly active

CHICAGO CATTLE.

CHICAGO, June 29. Canadian Press. — Cattle receipts 7000; uneven, generally steady; better grades matured steers strong in spots, most yearlings on catch as catch can basis. Top matured steers $11.10; a few loads $1 to $11.55; bulk beef steers and yearlings, $9 to $10.50; lower grade beef cows and heifers sluggish at week's extreme decline; bulls are strong to 15c higher; stockers and feeders dull, 10 to 15c lower; bulk bologna bulls $4.50 and $4.90; bulk vealers to packers $9 and $9.75, upward to $10.75 to outsiders.

Hogs, receipts 46,000; uneven, 10c to 25c lower; few early sales sorted lights to shippers $7.25 and $7.30, bulk good and choice 175 to 300 pound average, late $7 and $7.20; packing sows mostly $6 and $6.40; few desirable strong weight pigs $6.50 and $6.75, lighter weights $6.50 downward, estimated holdover 16,000.

Sheep, receipts, 10,000; generally active; good and choice fat lambs, steady to strong. Bulk best natives around $15.25; top $15.50; sheep steady; medium and handyweight ewes to killers $5 and $6.50; breeders $5.50 and $7; extreme heavies downward to $3.50; one deck breeding yearlings averaging around 90 lbs, $11.

EGG MARKETS.

OTTAWA, June 20. — Canadian Press. — The market generally is higher for extras, about steady for first and lower for seconds. The premium for high grade eggs will increase as the supply decreases.

Toronto jobbers quoting extras 31 and 33 in cartons, firsts 28, seconds 22.

Montreal market quiet but steady at 33 for extras in cartons, firsts 27. storage poultry steady and unchanged; turkeys 32 to 33, broilers 30c; milk fed chickens 29 to 30.

Winnipeg jobbers quoting country shippers 16 straight receipts delivered. Jobbing extras 27 to 29; firsts 24 to 25; seconds 19 to 21.

Saskatchewan receipts light, and market weak. Jobbers quoting country shippers 14 delivered loss off.

Alberta and British Columbia market unchanged.

CHICAGO WHEAT.

OTTAWA, June 29. — Canadian Press. — Wheat took a sudden upward swing in price yesterday largely as a result of estimates that within the last two days 4,000,000 bushels of future deliveries had been bought for seaboard account. The market closed unsettled 7/8 to 1 3-8 net higher, with September $1.02 7-8 to $1.03 and December $1.05 3-4 to $1.05 7-8. Corn finished 1-8 to 7-8 off; oats unchanged to 3-8c up and provisions at 2 to 7c decline.

WINNIPEG CATTLE.

WINNIPEG, Man., June 29. Canadian Press. — Receipts 835 cattle and calves, 1500 hogs and 120 sheep and lambs.

The cattle market opened with the better grades of beef steers and heifers changing hands under a fairly strong demand at firm prices; other classes moved slowly.

The hog market was weaker in tone apparently due to more liberal offerings. Packers were bidding $8.35, an overnight decline of 40c.

The sheep and lamb market held steady at $10 to $12 for fair to good quality lambs and $5 to $7 for mutton sheep.

PAJAMA STYLES.

Very attractive pajamas now come in Italian silk. Some are bound with ribbons of contrasting color and others are finished with ruffles of the material, the edge of which has been picoted.

What were you paying, Madam, for

COOKING APPLES?

The Department of Labor at Ottawa says these were the average prices for May.

Per Gal.	20¢	30¢	40¢
Halifax			20.8
Charlottet'n			17.0
St. John			30.0
Quebec			40.0
Montreal			39.6
Ottawa			35.7
Brockville			30.0
Kingston			29.0
Belleville			22.3
Peterboro'			30.0
Orillia			22.1
Toronto			33.0
S'Catharines			25.6
Hamilton			29.1
Brantford			32.5
Galt			31.7
Guelph			27.0
Kitchener			27.6
Woodstock			27.5
Stratford			31.4
London			28.9
St. Thomas			25.5
Chatham			30.0
Windsor			32.8
Cobalt			
Ft William			33.3
Winnipeg			
Regina			35.0
Edmonton			
Calgary			25.0
Vancouver			

How do prices in your locality compare with other cities? Are you paying more or less than average? These prices are for average good quality "delivered" goods. Watch for the changes in this chart next month.

To-morrow—Granulated Sugar.

Zam-Buk is the last word in healing. Its rare medicinal power is derived from certain valuable herbs here utilized by science for the cure of WOUNDS & SORES and other skin afflictions. Beyond its great soothing and healing power Zam-Buk is powerfully antiseptic—that is, it prevents a cut, burn, or wound from turning sore, festered or poisoned.

Zam-Buk's wide range of usefulness, from simple injuries to obstinate skin troubles make it a real necessity in Canadian homes. 50c. all dealers or Zam-Buk Co., Toronto.

Zam-Buk

There's Nothing Like It

Stock Exchange Has Amended Constitution

NEW YORK, June 29.— (Canadian Press.)— Amendment to the constitution of the New York Stock Exchange, designed to prevent members from incorporating branch houses for any part of their business so that such corporate business is placed beyond the control of the Exchange, was submitted to the membership yesterday. Unless the amendment is disapproved within one week it will become a law of the Stock Exchange.

The amendment provides that no member or firm registered on the exchange shall act as broker for any corporation or association engaged in the brokerage business if such business is controlled by stock ownership by the member or any of his partners

The Board of Governors, it is said, adopted the new amendment upon learning that some members had incorporated out-of-town branch offices, or had become interested in corporations engaged in a brokerage business and thus were evading responsibility through the Exchange insofar as the business of such corporation was concerned.

Lawrence Tweedy, who recently succeeded William S. Silkworth, as president of the Consolidated Stock Exchange, yesterday visited the office of Attorney-General Sherman and peldged his whole-hearted support in the Attorney-General's attempt to clean all bucketshops and irregular brokers out of Wall Street

THE BEST MEDICINE FOR WOMEN

When Mr. Myers of Winston-Salem, North Carolina, stepped into the drug store and asked his druggist for the best medicine he had in his store for woman's ills, is it any wonder that he was handed a bottle of Lydia E. Pinkham's Vegetable Compound? Mrs. L. K. Myers, in writing of it, says: "I had been weak run down and had a pain in my left side for a long time, so I could not do my work. Lydia E. Pinkham's Vegetable Compound helped me in a short time so I was able to do all of my housework, including washing and ironing and now I feel fine all the time." As Lydia E. Pinkham's Vegetable Compound holds the record for benefitting 98 women out of every 100 women who take it it will pay every suffering woman to try it.

Egyptian women are said to be exceedingly graceful in figure and poise though not beautiful of face.

WIDOW HOPES FOR RESTORATION OF WAGNER'S THEATRE

Son of Composer Proposes a Trip Across Atlantic to Raise Funds — Closed Since 1914.

By Carl D Groat

BAYREUTH, Bavaria Jnue 29 .— (nUited Press).—A withered old woman lies tossing in pain upon the bed to which she has been confined for years in a molding. weather-beaten old house atop the hill over looking the wonderful Bayreuther Valley.

But the pain is drugged with a new-found joy and a vision of her husband the Great Richard Wagner of Germany, restored to honor.

High-minded Americans are to re build the settings for nature's greatest opera scene and resume, she believes, the big Bayreuther festivals in memory of the famed composer.

She does not know that her son is planning to go to America to earn money on the concert stage for the proposed restoration. She thinks some great charitable Americans are going to help us put the forest theatre in shape to resume father's plays."

Old Lady Cosima Wagner is now eighty-five and the son, Siegfried, fears to tell her that he may go across the ocean. The shock might kill her. He merely has said that the money is coming from charitable millionaires in that western fairyland across the Atlantic, where there are dollars many dollars.— dollars to restore the music of Wagner to its place of honor on the Bavarian hillside.

Cried With Joy

"Ach, mein lieber!" the old lady cried with tears of joy in her eyes when her son brought the news.

"Those are great people. the Americans. I do hope their plan comes through. Will it not be wonderful?"

Since 1906, Lady Cosima has not been active. When the theatre was closed in 1914 it nearly broke her heart. As each day passed since then her hope has been fading with her strength, and now—just as she has been revived and made young again. All the error of bedridden years are swept away by this new hope.

Sigfried told the United Press correspondent he did not have the heart to tell his widowed mother of his plan to go to America for concerts.

"I guess it's all right for me to tell her I am going on a tour of Italy, because that is not so far away, an she is accustomed to that," he said.

Wagner is anxious to hear an American jazz orchestra.

"I want to see everything in America, but particularly I am anxious to hear that what-you-call-it—jazz," he said. "I guess it must be atrocious if it is anything like the music I hear in the restaurants of Germany, but it surely must be interesting."

Shuddered at Jazz

It was explained to him that the musical product of a jazz band is much similar to the co-ordinated out put of a squad of saxaphones He shuddered.

"That must be schrecklich—fright fu," he said.

In reply to a question as to whether he thought jazz a sign of cultural deterioration he replied:

"Oh no; certainly not. Some like that sort of thing and others not. In America you have plenty of orchestras, and plenty of classical music. There must be thousands of lovers and appreciators of real music."

Wagner explained his plans for concerts had been somewhat disturbed by critics in musical magazines who accuse him of shielding behind the desire to restore the Bayreuth spectacles, another motive of personal greed. He referred to the statement of Otto Kahn, musical philanthropist that "We shouldn't offer any more money on the altar of Wagner."

"If I were twenty-four instead of more than fifty, I would gladly make the trip free, but I am old," Siegfreid said. "I have a household of fourteen —my wife mother, four children and seven servants to support.

"I am willing to make the trip for one-fourth of the receipts, or less. with the remainder or the beloved Bayreuther theatre.

Needs $75,000

Chorus girls and actors cost all of 25 cents a day to maintain, minus their beer or schnapps he mused, while tabulating the cost to resume the Bayreuther festivals. A large number of Americans and English attended them before the war. All-in all he concluded it would take 60,000 to $75,000 to rehabilitate the massive forest theatre and provide it with scenery and actors. It would have cost $100,000 to $150,000 before the war.

Wagner, with his former English wife at his side, swore that the venture was not commercial, so far as he is concerned.

"We did have a couple of bad winters here," he added. "We couldn't buy enough food and had to close our beautiful villa.

"But I think I should have some return for my trouble.

"My chief concern is that the Bayreuth fund be in the proper hands, but so far I have no guarantees that the American committee would over take this task.

"I don't want to go to America and return penniless with shattered nerves as has been the case with Strauss and others who went there since the war."

A SERIOUS CASE OF NERVOUS BREAKDOWN

Benefited by WINCARNIS

"Some time ago I had a very serious nervous breakdown. I was in such a debilitated condition that an infection of my blood followed an attack of ulcerative sore throat, and I began to lose weight and strength at an alarming rate. As my condition grew worse, it became impossible for me to get a full night's sleep.

When my nervousness and weakness became almost unbearable I began taking Wincarnis, and the improvement was very noticeable before I had finished the first bottle. I am now myself again, and both my father and my son are taking Wincarnis because they have seen how wonderfully it acted in my case. Wincarnis is certainly a remarkable tonic for those suffering from nervous exhaustion, thin blood, sleeplessness or great debility."

(Mrs. W. I. Fennell, Cato, N. Y.)

WINCARNIS

$1.50 a bottle. At all good druggists.

Write for Free, Interesting Booklet to

COLEMAN & COMPANY "CANADA," LTD.

67 Portland St. Toronto

Canadian Cattle Have Not Caused Price Drop

LONDON, June 29. —(Canadian Press Cable.)—Enquiry was made in the house of commons yesterday regarding the effect of the removal of the embargo against Canadian store cattle on the prices of meat in the United Kingdom. Incidentally the questioner pointed out that fat cattle had been imported and advertised for sale within a fortnight of landing.

Sir Robert Sanders, minister of agriculture replied that the retail price of beef had not been reduced since the beginning of April.

Commenting on the statement that alleged store cattle had been slaughtered within a fortnight of landing the minister said he understood the buyer referred to had intended to graze the cattle for two months, but falling prices had caused him to change his mind. Nevertheless explicit instructions had been given inspectors at the ports of entry regarding the distinction to be observed between store and fat cattle.

BOOK TO SAVE $10,000,000.

CHICAGO (United Press)—Business men the country over will save $10,000,000 by the publication of the new city directory of Chicago, statistical experts estimated today. The flood of misaddressed mail, caused by obsolete addresses, will save a huge waste in the mailing of circulars, it is said.

THE WETS AND DRYS TO EMBARASS CONGRESS

Liquor Question May Be Overshadowing Issue at Next Meeting.

WASHINGTON, June 29.—(Canadian Press)—Signs multiply that Congress will be greatly embarrassed by the wet and dry issue next session, to say nothing of the fact that this issue is now embarrassing the administration, various state governments and the party chieftains.

The recent expression of Senator Borah in which he indicated apprehension lest the wet and dry question become the oyershadowing one when Congress meets again and in the political situation, is symptomatic of the feeling here among many public men.

Thus far, it is utterly impossible to see the end of the ship liquor complications. This is true regardless of the fact the administration is taking of asking Congress to change the law so as to admit ship liquor on foreign vessels under seal and Secretary Hughes is talking of making treaties with foreign powers which will permit ship liquor to come into this country under seal provided the three mile limit is extended to twelve miles.

But the recent Supreme Court decision in which it interpreted not merely the Volstead Act but the prohibition amendment to the Constitution was sweeping in the extreme. It gave so sweeping a construction of the amendment and held it inhibitions to be so rigid that many good lawyers here do not believe it can be made more lenient by treaty or by legislation.

It is, of course, true that by failing to legislate for the enforcement of the eighteenth amendment in one particular and another, Congress can be in direction nullify it. But will the dry permit that. Morever, the administration has raised objections to the non-enforcement policy of Governor Al Smith of New York State. For the federal government to advocate what amounts to non-enforcement of some of the provisions of the eighteenth amendment under such circumstance is not easy. It might become highly embarrassing to the administration if the drys in Congress should condemn any shading down of the law or non-enforcement of any feature of the dry amendment.

Many believe the wet and dry question will be up next session in numerous ways and that it will consume so many months of argument and discussion in both houses as seriously to interfere with other subjects that need attention, such as the railroad and transportation problem.

Near East Conference Is Still A Deadlock

LAUSANNE, June 29. Canadian Press. — Great Britain, France and Italy are still short of an agreement in regard to the form of the last word to be given the Turks in an attempt to settle the deadlock in the Near East Peace conference. According to information in Allied circles the Allies have decided to despatch a collective note or make a common statement to the Turks, setting forth their final views on the problems of the Ottoman debt, and the evacuation of Constantinople and Gallipoli, but thus far have been unable to agree in regard to the text.

The Allied plenipotentiaries yesterday compared the latest instructions received from their respective governments, only to find dissimilarities of a nature necessitating further communications with London, Paris and Rome, and several days are expected to elapse before a full accord can be reached

Meanwhile the conference continues suspended with the Turks apparently amused at the diculties confronting the European nations in their efforts to agree upon a common programme.

Olympic Stadium Will Be Finished by January

PARIS, June 29 — (Canadian Press).—The new stadium at Colombes, which will be the scene of the Olympic games of 1924, will be completed by January 1 next and will have accommodations or 70,000 spectators, instead of 60,000 as originally planned it was officially announced by the Chief Olympic Committee yesterday.

Since the incidents which attended the opening of the new Wembly Stadium in England in April when even this immense structure failed to accommodate all who desired admission some alterations have been decided upon in the Colombes Stadium One stand which provided seating accommodations for 10,000 persons will be altered so as to furnish standing room for 20,000 instead. Work on the swimming pool was begun yesterday.

Don't let diapers irritate your baby's skin

NO matter how carefully you bathe and powder him—if his diapers are washed with harsh soap—his tender skin will suffer.

The diaper rash that is the source of such severe suffering to babies is caused by this very thing—washing diapers with harsh or impure soaps.

Safe for all his little clothes

Keep your baby's diapers soft and comfortable. Wash them in pure, safe Lux suds and thoroughly rinse.

There is no free alkali in Lux to stick to them and make them irritating. No harmful ingredient to inflame the sensitive skin. These pure flakes are safe for all the clothes that touch his tender skin.

Use Lux for your baby's soft woollen shirts and bands, his petticoats and dresses, his diapers and socks.

To keep diapers from irritating

To prepare for washing: Remove all solid matter immediately—put to soak in cold water. If diapers are simply wet place in a covered pail and let soak in cold water.

To wash: Whisk two tablespoonsfuls of Lux into a thick lather in a tub of very hot water. Let diapers soak for a few minutes then dip up and down pressing suds repeatedly through them. *Thoroughly rinse in three waters.* Boil diapers once a week using one tablespoonful of Lux to a gallon of water.

LUX

Sold only in sealed packets—dustproof!

LEVER BROTHERS LIMITED Toronto

L23

100,000 HOMELESS FROM ETNA ERUPTION.

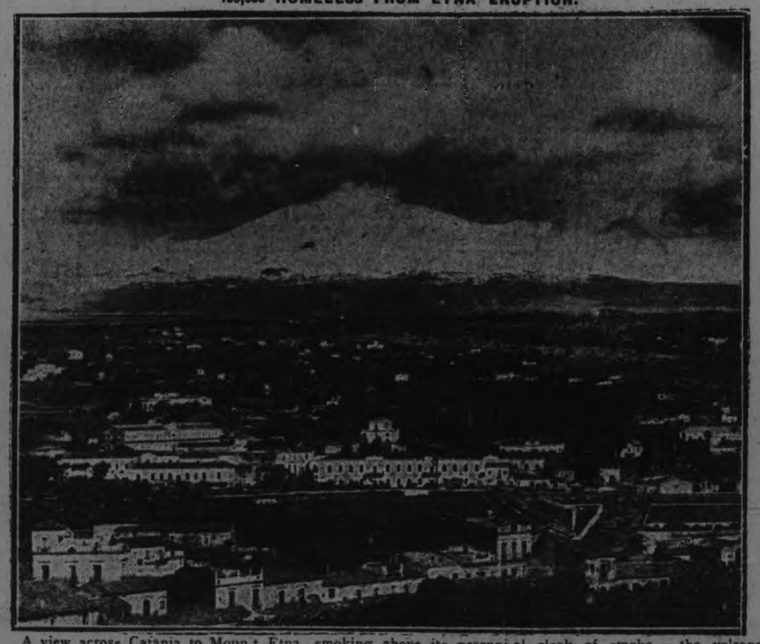

A view across Catania to Mount Etna, smoking above its perennial cloak of smoke — the volcano, from which rivers of lava have been belching forth and which buried towns and villages, ruining crops for miles around and forcing people to flee from their homes.

A LAST TUMBLE

Only Saturday Left to take advantage of our June Sale Bargains and to do the shopping that must be done---

BEFORE THE HOLIDAY—SATURDAY

Will wind up this exceptional opportunity. Ladies' and Men's Clothing and Footwear, all the new arrivals of seasonable goods included. Priced to move in a hurry. Don't overlook this one-day finish.

BOTNICK BROS. 432 GEORGE STREET

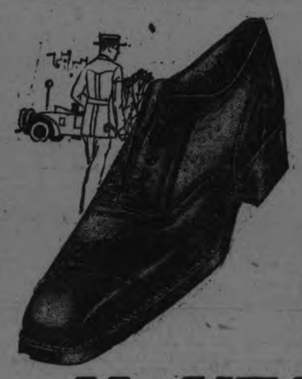

MEN'S OXFORDS

Clearing Saturday at HALF-PRICE

We are clearing several lines of Men's Oxfords, all in the latest styles and lasts and of the best quality, on Saturday at Half-Price. You must come early to get a good choice, as these bargains will be snapped up quickly.

M. VENERANDA

166 SIMCOE STREET PHONE 794

ENGLAND TO MAKE BIG INCREASE IN AIR FORCE

"One - Power" Standard Will Be Established By the Baldwin Cabinet — Combined Industrial and War Measure.

(By LYLE C. WILSON)

LONDON, June 29 (United Press).—According to figures just compiled here France has 140 first line air squadrons comprising approximately 1,400 planes. In addition are about 600 second string and training ships. By the end of 1923 France will have increased her air force by 60 first line squadrons of 10 planes each.

Great Britain has 32 squadrons, including 390 first line machines engaged in Constantinople, Palestine, Irak, Egypt India and minor foreign stations.

The Italian air force comprises 250 planes, to which will be added 750 modern fighters by the end of 1923.

Japan, under the tutelage of French and English officers, has 12 squadrons in commission and is adding 156 more planes and a giant dirigible.

The air force of France is figured as more effective than those of the rest of the world combined.

ONE POWER STANDARD

England is about to adopt a "one-power" standard in the air.

Premier Baldwin's government will act favorably on the report of the Parliamentary committee on Air Force, which is expected to recommend such a sweeping increase in the air defenses of the Empire, an official in close touch with the English Air Ministry told the United Press.

Lord Salisbury, chairman of the committee, recently forecasted the recommendations when he told the House of Lords that an increase in the Royal Air Force is both necessary and imminent.

Sir Samuel Hoare, chief of the Air Ministry and the first Air Minister to sit in the English Cabinet, has announced that an expansion of the R. A. F. is bound to take place.

Sir Samuel's inclusion in the Cabinet with rank equal to that of the First Lord of the Admiralty and of the Secretary of State for War signifies that England will organize her air defense as a third and separate defensive and offensive unit. Efforts to effect a combination of the R. A. F. as a subsidiary arm to the navy and army have been unsuccessful.

LIFE OF THE NATION

"The expansion of the R. A. F. must be so organized as to make aviation and air defense an integral part of the life of the nation," Hoare declared.

"Though the brunt of home defense will always fall upon the highly trained regular squadrons, a definite place should be found for the growing number of men of every class, sportsmen, scientists, engineers and artisans, who year by year are taking a keener interest in aviation," the Air Minister added.

Stripped of its generalizations, Sir Samuel's statement means that England will soon organize a Territorial Air Force. The English Territorial is like the American Militiaman, a link between the professional services and the civilian population. Efficient Territorial units already exist in all branches of the navy and army.

To organize Territorial units where Sir Samuel's "sportsmen, scientists, engineers and artisans" are available would put the plums of government subsidy and extensive flying fields in the industrial centers of England.

STATIONS IN BIG CITIES

Manchester, Leeds, possibly Plymouth, surely London and one or two of the northwest counties would win the prizes. It is essential that each of those places be properly protected and they will be used as junction points for commercial airways. Each could easily supply persons equipped with the special mechanical and scientific skill necessary to the existence of an Air Force.

The flying personnel of the R. A. F. is the least difficult to obtain, according to a reliable authority in touch with the Air Ministry. The backbone of the flying service is the ground staff.

Territorial flying units will open the way to a goal England has long sought, the best and most comprehensive domestic airways obtainable. These domestic airways will, in turn, be the nucleus of far-reaching lines to the dominions and other parts of the world.

Once started, the English air program will increase of its own momentum. Necessities of empire, coupled with an adequate plan of action, will result in the creation of a system of commercial airways based on the convertible into fighting units.

AGGRESSIVE FOREIGN POLICY

England is governed by a conservative premier and his tory cabinet. Conservatism stands for an aggressive foreign policy.

The Conservative party bought, seized or borrowed the hundreds of thousands of square miles in all the continents which make up the British Empire.

To insure the life of that Empire, it has been pointed out, is the chief duty of Conservatism.

European warriors and statesmen are becoming more and more convinced that no nation, to say nothing of an Empire, can endure under present conditions without adequate air defense and transport.

It is a foregone conclusion that one of Premier Baldwin's acts during his first year of office will be to inaugurate an air program of tremendous scope.

The first step will be the creation of home units. Those completed, the tentacles of English air power will encircle the world as English sea power dominated and enwrapped the globe during the three hundred years before the great war.

Muscular Pains and Rheumatism are Quickly Relieved by
Dr CHASE'S LINIMENT

K. W. WRIGHT.

He has been appointed public trustee of Ontario.

BEST I HAVE EVER TAKEN

So says Mr. John Brooks in describing the relief he found in Dreco, the famous herbal remedy.

Mr. John Brooks, a well-known citizen of 82 Chestnut Street, Toronto, makes an interesting statement in which he praises Dreco highly. Let him tell how this wonderful medicine helped him.

"I have taken many things for catarrh in my head, nose and throat, without relief. I believe it was this condition that caused my stomach to get in bad shape. The food I ate would not agree with me and would sour in my stomach, and I also had pains in my back and dizzy spells.

"Dreco relieved these pains and dizzy spells and I can walk along the street now without fear of them overtaking me. I sleep fine and have a good appetite and no longer have that sluggish, tired feeling. Dreco has proved to be a wonderful medicine for me, the best I have ever taken."

Praise of this nature coming from responsible people tells its own story of the value of Dreco as a corrective for all digestive complaints. It is prepared expressly to regulate the stomach, liver and bowels and offers quick relief from many distressing symptoms.

Dreco contains no mercury, potash or habit forming drugs. It is compounded solely from herbs, roots, bark and leaves of known medicinal value.

Dreco is being specially introduced in Peterboro by Bond's Drug Store. It is also sold in Lakefield by E. H. Northey, and by a good druggist everywhere.

FOUND PEARL NECKLACE.

NEW YORK, June 29.—(Canadian Press)—Finding a string of pearls in the gutter outside the Biltmore Hotel, two young men tossed them to the door attendant, thinking they were "only dirty beads." John Hussey, the attendant, however, kept the necklace and watched the papers. A few days later an advertisement appeared offering a reward for the return of a lost string of pearls, and today Hussey is richer by $250.

Terrible Headaches And Dizziness

Mrs. S. Raphael, 237 Kenilworth Ave. N., Hamilton, Ont., writes:—"I used to suffer from terrible headaches and dizziness. Last Summer, while I was walking up a side street, I got a dizzy spell and fell in the middle of the road. An old gentleman helped me to get to where I was going and tol dme to get a vial of Milburn's Laxa-Liver Pills. Well, I did, and they did wonders for me. I don't know how to thank you, as I don't get headaches or dizzy spells any more."

When your liver gets sluggish and inactive your whole health suffers, and the only way to keep well is to keep the liver active and performing ts proper functions by using Milburn's Laxa-Liver Pills.

Price 25c. a vial at all dealers or mailed direct on receipt of price by The T. Milburn Co., Limited, Toronto, Ont.

SELL LAND TO PEASANTS SOLVE LABOR PROBLEMS

JACKSON, Miss., June 29.—(United Press)—Forty and eighty tracts of the world's finest cotton lands are to be offered by European peasants on long-term notes by business men of Greenwood, in the heart of the long staple cotton belt of the United States.

S. M. Dort, business man of Greenwood, suggested the plan, which was endorsed by the planters and merchants of that city at a mass meeting. He is to go to northern Europe this summer and sell the land to the farmers and arrange for their transportation to the delta region.

Expenses of the plan, about $30,000, are to be borne by Greenwood business men, and will be raised at a meeting to be held soon.

Greenwood is in the heart of the negro belt of Mississippi and planters have been seriously handicapped by the labor shortage, resulting from negro exodus to the north. They believe the Dort plan will relieve the labor shortage.

WHAT'S GOING ON

By CHARLES P. STEWART

Every day it becomes plainer that, to the average voter, prohibition will be the main issue of the 1924 political campaign.

The politicians would like to straddle but President Harding has put the Republicans on record as drys, and there's small chance that anybody can get the Democratic presidential nomination who isn't somewhat sympathetic, at least, toward the wets.

The Eighteenth Amendment's repeal won't be asked. The demand will be for what the wets call reasonable interpretation of:

What's an intoxicating drink?

* * *

Prohibition at Sea

The administration admits it's "in the air" over the question of letting foreign ships bring liquor into American waters for their own use—under seal while here.

Our law says they mustn't. Several countries have laws compelling their ships to serve wine to their crews. They must break THEIR laws to obey OURS. The administration says they must obey OURS anyway. This causes such a snarl that they're told, on the "q. t.," they won't be bothered if they're VERY CAREFUL.

The administration realizes this position's dangers so keenly that Congress is to be asked to change the law. The trouble is, Congress surely won't. Most drys won't vote for a change. Neither will the wets, —for one like this. They want wine and beer in the United States. They don't care about foreign ships. They're glad the administration's in trouble. They figure trouble will hasten a change—a big change, not the little one the administration wants.

* * *

Drink Smuggling Problem

One administration plan is to allow foreign ships to bring liquors under seal into American ports if their countries will let America extend her anti-drink-smuggling raids from three to twelve miles out at sea.

British newspapers call attention to the fact that England almost went to war with Russia a few weeks ago rather than permit the latter to stretch her territorial waters' limit from three to twelve miles.

The French and Italian press takes the view that the United States is trying to "dry up" foreign ships so that they'll no longer have a big advantage in getting passengers away from America's own dry merchant vessels.

* * *

Meeting is Postponed

The president was going to meet the governors of the states to talk over with them plans for making prohibition work. He postponed this meeting, he doesn't say for how long. Of course the wets say he found out that some governors meant to tell him they don't think the law ever can be made to work. The administration answers that when the president called the meeting, he really intended to have one—"in good faith."

* * *

More Chinese Confusion

With Li Yuan Hung's resignation as president of China, the powers are talking more than ever of "intervening" there to protect their resident citizens and interests.

They might grab a few cities. The Chinese haven't an army or arms worth mentioning and don't stick together well. A small, well-armed force could hold a given spot or cut a path across the country quite easily. Cruisers and gunboats can control the coast and big rivers.

But to police all China is different. It would take millions of soldiers a generation or two, and they might fail then.

However, foreign meddling can keep the Chinese squabbling among themselves.

President Li fled Peking when Feng Yu Hsiang, the so-called Christian general, threatened to seize the city. Maybe Li meant to set up his government somewhere else, but Feng's followers caught him at Tientsin and made him resign.

The Peking cabinet is trying to govern temporarily without a president.

* * *

Worried Over Bulgaria

Europe's badly worried over what may follow the militarists' overthrow of the "farm bloc" cabinet under Premier Stambulisky in Bulgaria.

Bulgaria took the losing side in the World War. Beaten, Stambulisky came into power. He submitted to the allies' terms. These were severe. Bulgaria lost much. Yet the allies promised her a few advantages, to console her a little. Their promises weren't kept. All Bulgaria reaped was a net loss.

Bulgaria's neighbor, Turkey, didn't submit. She defied the allies and fought. England's protege, Greece. Instead of being weakened, as Bulgaria was by submitting, Turkey strengthened herself immensely.

What Europe fears is that King Boris and his new premier, Prof. Zankif, are figuring on following Turkey's example now, and trying to take forcibly what Bulgaria wants.

* * *

Where Will It Stop?

Bulgaria can satisfy her ambitions only at Jugoslavia's, Roumania's and Greece's expense. Their troops are ready to resist. Hungary probably will take a hand, if fighting starts. Even farther-away Czechoslavakia is uneasy.

If these countries took the war trail, where would it stop? In Europe, these times, nobody can tell. That's why there's so much anxiety over what, in itself, is a small disturbance.

For awhile the powers hoped Stambulisky would stage a "come back". They know now he won't. He's been killed.

SOME RACE.

Sunny Jim, Bessie Brooks and Polly Stout will have a great fight for first place in the 2.15 class race at Port Hope on Monday next. Five horsese have been entered in each of the other two races, 2.20 and 2.30 classes.

No trouble to make Sandwiches with
PARIS PATÉ
PARIS MEAT PATTY
No cooking—no seasoning required. Spreads as easily as butter. Deliciously appetizing and nourishing. Get it at your grocer's.

SENSATION IN DELORME CASE

Skull of Raoul Delorme Will Probably Be Exhibited.

MONTREAL, June 29. Canadian Press. — Captain Detective Pigeon will take the stand this morning for the defence in the trial of Rev. Father Delorme, charged with having murdered his half brother Raoul in January, 1922. There will however be no lengthy cross examination.

Alleyn Taschchereau, K. C., began the cross examination of the witness late yesterday afternoon having told the court that he would not likely be more than half an hour before he would be through.

The production in court of the skull of Raoul Delorme, which was exhumed on Wednesday, will probably take place to-day. It was expected that it would be exhibited yesterday but the prosecution evidently decided otherwise. It is believed that this gruesome exhibit will provide one of the sensations of the trial.

Simple Application That Dissolves Blackheads

No more squeezing and pinching to get rid of those unsightly blemishes, blackheads. There is one simple, safe and sure way to get them out, and that is to dissolve them. Get about two ounces of peroxine powder from your druggist—sprinkle a little on a hot, wet cloth—rub briskly over the blackheads for a few seconds—wash the parts, and every blackhead will be gone. Pinching and squeezing out blackheads make large pores, and you cannot get all of the blackheads out this way—while this simple application of peroxine powder and water dissolves every particle of them and leaves the skin and pores in their natural condition.

QUIZ CORNER

CANADA'S ELEVATOR CAPACITY.

Q—What is Canada's elevator capacity?

A—The 3,700 licensed grain elevators in the Provinces of Manitoba and Saskatchewan and Alberta have a total storage capacity of over 100,000,000 bushels. Ontario, Quebec and Maritime Provinces have storage elevators with capacity up to 33,180,000 bushels.

CANADA'S MILLING INDUSTRY.

Q—What is the strength of the Canadian Milling Industry?

A—With wheat as one of Canada's fundamental products, the milling industry should become one of the leading industries of Canada, if, indeed, it is not the leader from the standpoint of the value of products. The value of milling products in 1920 amounted to $239,255,461, and in 1919 to $262,763,392. In 1919 the capital invested in the milling industry amounted to over $76,000,000 The number of plants in operation was 1,253. These plants had a daily (24-hour) capacity of 141,280 barrels of flour and cereals.

TOO MANY GIGGLERS.

NEW YORK, June 29.—(Canadian Press)—That there are too many gigglers in the United States and that it does not require much effort to make Americans laugh, was the assertion of Ewan S. Agnew, director of the British weekly Punch, who recently returned home to England after a visit in this country.

Fountain pens are long, slender instruments you shake to spatter ink all over creation.

Don't Smother Your Pores

Your Pores give off impurities and breathe in oxygen to the blood. It is essential to good health that they be kept clean.

MADE IN CANADA

FAIRY SOAP
CLEARS YOUR PORES AND HELPS THE BODY BREATHE
THE B.K. FAIRBANK COMPANY LIMITED MONTREAL

YOUR BABY AND MINE

By MYRTLE MEYER ELDRED

BABY'S WEIGHT.

There is nothing that for the time given to it will pay so good a dividend in the future as to keep a record of the baby day by day. I don't mean one of those fancy records in which the baby's parents, grandparents and friends come in for a large share of the space but a good sensible record chart with no frills and few words.

One need not buy a special book for this purpose but just a good solid back notebook one that will stand much handling and won't lose its pages.

Allow a full page for each week. Under the week's heading, which carries the date, have such subheads as weight, height, number of feedings, amount of feedings, symptoms, miscellaneous.

The first two headings speak for themselves and as babies are always weighed once a week these items can be noted without trouble.

If the baby is nursed one can leave this space vacant until such time as new foods are introduced.

Amount of feeding refer of course to bottle formulas and it is such a comfort to be able to look back to such a chart in order to refresh your mind as to just what the baby was taking at a certain age and weight. It's surprising how these things slip from the mind and they are invaluable aid in taking care of another baby. Also if the baby is ill they are splendid helps for the doctor.

If the food disagrees this may be noted along with the other natural changes; under the head of symptoms—a new tooth, a smile, the first word, may all be set down in this column with the date.

Miscellaneous will take care of the various jottings of perhaps little value but that of sentiment, the outings, visits, whatever arises in the baby's life which does not fit into the other columns.

SUMMER SKIN AILMENTS.

Even this early in the summer babies dressed in part woolen garments beginning to show the effects of it by breaking out in heat rashes. This is the signal for taking off some of the wool. When it is hot, it is just as hot for baby, and he should no more be burdened with woolen garments than we. In fact his blood runs faster and he exercises more actively so that he should have less garments than we allow ourselves.

Just a part wool band, a diaper for decency sake when he is taken out, a thin cotton slip is enough. If the weather turns cool it is easy enough to add a cotton shirt, cotton hose and a light sack. In the meantime he is much better off without them.

This is the way to prevent prickly heat which is most annoying and will make the baby irritable and upset For the relief, there is nothing better perhaps than soda water used freely and often. Powdered starch is good to use as a powder or part boric acid and starch But prevention is better than any cure.

Bites of insects can be relieved by the use of common, diluted household ammonia. This takes out the sting and itch.

Sun burn should be treated like any other burn and first washed with soda water or soap suds and then well plastered with vaseline.

Chafing can be treated by the use of stearate of zinc powder if it is not too bad; or zinc ointment if the soreness is severe. During the hot days the baby should be sponged several times a day and powdered so that chafing may be prevented.

WILSON'S FLY PADS
Kill them all, and the germs too. 10c a packet at Druggists, Grocers and General Stores.

Miss J. Horsfield
MILLINERY
435 George Upstairs Phone 1021w

FLOWING GOLD

REX BEACH

Copyright 1922 by REX BEACH

BEGIN HERE TODAY

Calvin Gray comes to Dallas and rents the most expensive hotel suite in the city. He calls at the office of Colonel Henry Nelson, his enemy, and informs him that he means to break him financially. Gray falls in love with Barbara Parker, who buys land for Nelson. Gus Briskow, friend of Gray, takes Ma Briskow and daughter, Allegheny, to the mountains. Gray calls to see his friends and he and Ma Briskow pretend they believe in fairies. Ma says she is a princess and Gray calls himself a duke. Ma shows Gray where she walks daily.

NOW GO ON WITH STORY

But the princess raised her slim, jeweled hand, and spoke thus: "Too late, Your Honor! I been married to His Royal Highness the Earl of Briskow, and it serves you right the way you done both of us."

The duke fell into a great rage at this. He refused to believe it, and threatened to annul the marriage.

"Oh, you can't do that," tittered the princess. "We was married by the Royal Justice of the Peace and—we got two children."

Here was a blow! The duke was crushed, until a happy thought came to him. If cruel fate prevented him from claiming the Princess Pensacola, for a bride he would take her for a mother. He had always wanted a mother, anyhow; lack of maternal care it was that accounted for his wildness—it was enough to ruin any duke—and mothers were much nicer than wives. They were much harder to get, also.

"Lord! I wish you mean it!" Ma exclaimed, in a matter-of-fact tone. "I wish Allie was a real princess. Mebbe—"

Gray broke in with a laugh. "There! You've spoiled the play. The duke has fled."

Mrs. Briskow's wrinkled face beamed. "Think of a gre't big man like you playin' 'pretend' with a foolish old woman like me! I thought you had more sense."

"I live in my own land of 'pretend,' just as you do. Why, I have a real princess of my own."

"Honest?"

Gray nodded. "The Princess of Wichita Falls. Would you like to hear about her? Well, she's small and dainty, as princesses should be, and her eyes are like bluebells, Ma. I send her roses, mostly, so they can kiss her cheeks for me. A tiny yellow love bird in a tiny yellow cage sings her awake every morning. I taught it to sing the song it warbles, but—she'll never understand what the little bird is trying to say."

Ma Briskow had listened with rapt attention. Now, she inquired, "Does she love you?"

"Didn't I tell you this was my game of pretense?" Gray said, gayly.

As the two entered the hotel grounds, Gus and Allie hurried to meet them.

At sight of her husband's face Ma inquired, in sudden anxiety, "What's wrong, Gus?"

"It's Buddy," Allie declared.

"'Tain't serious," Briskow said. "And it is, too. He's left school—run away! Here, Mr. Gray, see what you make out of it."

Gray read aloud the letter that was handed to him, a letter from the principal of the institution that he himself had recommended, stating that Ozark had disappeared without doing the college authorities the courtesy of leaving an address. As to Ozark's safety, there was no immediate cause for apprehension, for he had taken with him three trunks of clothing, a high-powered touring car, and a Belgian police dog; but certain of the young man's exploits that had come to light since his departure aroused grave doubts in the principal's mind of his moral well-being.

"What's it mean?" the mother inquired.

"It means that Buddy has taken a vacation. How much money has he?"

"He's got plenty," Gus declared. "More'n is good for him if—"

"If what?" Ma queried.

Gus halted; it was Allie who answered: "If he's done what we think he's done—gone away after some woman."

"Some woman?" Ma stared blankly from one face to another. "Buddy in love? Why, he never wrote me nothing about bein' in love." Reading a further message in her husband's expression, she cried, fiercely: "He's a good boy. He wouldn't take up with—with nobody that wasn't nice. What makes you think it's a girl?"

"I didn't say 'girl,' Ma. I said 'woman.' Buddy's been writin' to me and—"

"What's the difference? Mebbe he's in love with some nice young woman an' they've run away to git married. Buddy's han'some, and

HERE WAS A BLOW! THE DUKE WAS CRUSHED.

they got nice women everywhere—"

"Love? With all his money? And him only up to fractions?" Allegheny laughed scornfully.

Gus Briskow wiped his face with a nervous hand. "I'm 'most sick over it," he confessed. "The professor has written me a couple times about him. Buddy's gone kinda wild, I guess, drinkin' an'—"

"Drinking, eh?" Gray was frowning. "The woman part I don't care so much about—he'll probably get over that if it isn't too serious. But whisky! That's different. I'm responsible for that boy; in a manner of speaking, I adopted him because—well, because he flattered me by pretending to admire me. It was a unique experience. I took Buddy for my own. Will you let me handle this matter?" The speaker looked from one parent to the other, and they saw that his face was grimly set. "Give me my way and I'll bring that young rascal to time or—" He shrugged, he smiled faintly. "Give me permission to treat him as if he really were my own, will you?"

"You got my leave," said the father; but Ma Briskow bristled.

"Don't you dast to hurt him," she cried.

"You can't beat anything into Buddy's head." It was Allie speaking. "After all, he's grown up, and what right has anybody got to interfere with him? S'pose it is a woman? S'pose she is after his money? It's his. Men can get what they want by payin' for it. An hour, a day, a week of happiness! Ain't that worth all Buddy'll have to pay? I'd pay. I'd go through torture the rest of my life—"

"Allegheny Briskow!" the mother exclaimed.

"Well, I would." The girl's voice broke, a sudden agitation seized her; in passionate defiance she went on: "What's the use of wanting something all your life and never getting it? What's money for if you can't buy the one thing you want worst of all? That's where men have got the best of it; they can buy love. I wish I was a man; I wish I was Buddy! I'd have my day, my week, and as much more as I could pay for. I'd have happiness that long if it broke my heart. But I'm a girl!"

It was with a sudden interest that Gray studied the speaker. Here was a side to the Briskow character that he had not suspected, and it gave him a new light upon Buddy, for brother and sister were much alike; it showed him more clearly the size of the task he had volunteered to undertake. He heard the father speaking, and reluctantly withdrew his eyes from Allie's flaming face.

"He likes you, Mr. Gray, an' mebbe you could keep him from spollin' his bull life. That's what he's liable to do an'—I'm skeered. He wouldn't listen to me. Boys don't listen to their fathers."

"I'll find him, Gus, and I'll make him listen to me. I will put detectives on the case, and they will report to me at Wichita Falls. As soon as they uncover his trail, I'll go to Buddy at once."

"You goin' to leave us?"

"I must. I've just received a telegram from my—my agent. About the purchase of a well. It is a matter that can't wait."

"I can't thank you for all you done for us. We was in bad shape till you come. Now—"

"Now everything is straight again. That's my job, Gus—to do little odd favors for those I love. You must stay here, for Ma's happy, and this place is making a girl of her. Allie is doing wonders with herself, too. By the way, she needn't be lonely any more; I've talked to some of the guests, and they want to make friends with her. She'll find them nice people, and you must make her meet them halfway. Perhaps she'll become interested in some decent young fellow. I'd like that, wouldn't you?"

"Would ye!"

The tone of this inquiry caused Gray to glance more keenly at the speaker, but Briskow's bright eyes told him nothing.

"Why, naturally. Allie is becoming more attractive every day, and she is going to make something of herself. She is going to 'do us all proud.'"

As soon as he was alone Gray eagerly reread his telegram from Wichita Falls. It was from Barbara Parker—the first, by the way, that he had ever received—and he smiled at the girl's effort to be thoroughly businesslike, and at the same time to convey the full urgency of her message. Why had she economized on words when every one was precious to him? Buy that well? Of course he would, if she so earnestly desired it. But what was better by far than the prospect of a profitable purchase was the fact of her personal interest in him. When it came to the last line of her message, "Bob" had plunged into a ten-word riot of extravagance.

"The bird is darling. I have named him after you."

It was late that night. The southbound flyer had gone through. The Briskows were sitting in the pleasant parlor of their handsome suite, but they were like three mourners. Ma and Pa were soberly discussing the news about Buddy, Allegheny was staring in somber meditation at nothing. The girl was bitter, rebellious, for never had she felt so utterly alone as at this moment. To that question which monotonously repeated itself, she could form no answer. Did he care, or was it all pity—just his way?

She heard his name and her own mentioned, and she became attentive. "What's this? He wants me to meet these people halfway?" she inquired. "What for? I don't like 'em."

"He says you're goin' ahead tremendous, and we'll all be proud of you. Mebbe you'll meet some nice young fellas—"

"He said that, did he?" Allie's voice was sharp.

(Continued in Our Next Issue)

True Summerliness
BOOTERY

Our Sport Shoes, Pumps and Sandals truly express in delightful trim modishness the spirit of summer! They've a styling that you'll like and quality that is unprecedented. You'll also like their pricings!

WE HAVE A GREAT SHOWING OF WHITE FOOTWEAR, in kid, canvas and buck, that will please you and give you great comfort. They are new and very smart.

FOR MEN—THE CREPE SOLE SPORT SHOE. The Sport Oxford with crepe rubber sole is attractive, comfortable and has unusual wearing qualities. In brown calf and a brown and sand combination. These are priced at, pair..... $7.50 and $8.00

KING TUT SANDALS, in green and black and blue and black. Modish and attractive. Priced at..... $6.50

NEW SLIPPERS, in bamboo and grey shades. Priced at, pair..... $7.50 and $8.00

"WE GO THE LIMIT TO PLEASE"

ROYAL FOOTWEAR
Charlotte Street Near Aylmer Street

RICHARD HALL & SON LIMITED Special Showing of Holiday RICHARD HALL & SON LIMITED Apparel & Month-End Sale Combine To Make Saturday a Day of Extraordinary Interest

Unbleached Sheeting
FULL 72 INCHES WIDE
Splendid weight, woven closely from round thread. Saturday special, per yard..... **49c**

38-INCH
Unbleached Cotton
A splendid quality, free from dressing or imperfections. Note the width and the price for Saturday is, only, yard..... **15c**

ColoredBathTowels
EXTRA LARGE SIZE, 21 x 47 IN.
They are heavy weight, splendid quality Towels, light fawn with fancy light blue stripe. Saturday, Staple Dept., each..... **59c**

Irish Huck Towels
A new shipment just received, and they are beautiful quality. Size 21 x 37 inches, and finished with 1-inch hemstitched hem. Saturday Sale price, only, each..... **49c**

Full Bleached Sheeting
Full 72 inches wide, good heavy weight, free from any dressing. Saturday special, per yard..... **69c**

Ready-Made Pillow Cases
Finished with a 2-inch hemstitched hem. 42 inches wide, splendid quality. Saturday..... **3 for $1.00**

42 inch Circular Pillow Cotton
Full bleached, Circular brand, extra weight. Saturday, yard..... **39c**

White Crochet Bedspreads
SIZE 72 x 84 INCHES
A splendid quality, woven in neat conventional designs from round soft cotton threads. Note the large size and the price for Saturday, each..... **$1.98**

French Embroidered Ratine
REGULAR $3.00 VALUE
Showing the new colorings of orchid, rose, cadet, maize, flame, terra cotta and tangerine. 40 inches wide. A beautiful cloth for summer wear. Saturday, per yard..... **$1.59**

Summer Dress Voiles
REGULAR 80c VALUE
We have never offered such value in Dress Voiles before, as you will readily agree when you see these sheer, daintily colored, 38-inch Voiles in assorted designs. Note the extra low price for Saturday selling only, yard..... **49c**

Oriental Crepe
FOR COOL SUMMER DRESSES
Several Paisley and Oriental patterns to choose from and 27 inches wide. Saturday only, per yard..... **29c**

No Summer WardrobeisComplete without a Jacquette
For they are extra smart, attractive and, above all, appropriate for any occasion. Embroidered and braided flannel with contrasting colors, thistledew and springtyme crepe with the large silk side-ties. Priced from ..... **$12.50 to $20.00**
(Ready-to-Wear, 2nd Floor)

White Flannel Skirt
WILL BE A NECESSITY FOR YOUR VACATION
For they are always smart and dressy for any occasion. They may be had in plain style of in small and large box pleats. Popularly priced from..... **$7.50 to $12.50**

Three Special Values From The Hosiery Department
TWO HUNDRED (200) PAIRS ONLY
Traveller's Samples of Girl's and Children's Roll-Top Socks & Stockings
They are values which would regularly sell at 75c and 85c per pair. No two pairs alike. Showing all the season's novelty styles. All at one Special Sale price. Saturday, per pair..... **49c**

MONARCH KNIT FANCY LACE FRONT
Silk Stockings
Perfect qualities, elastic rib top, seam backs, fancy lace fronts, pure silk thread. Colors of grey, beige, cordovan, black and white. Guaranteed to wear well, to fit well and to look well. Regular $1.25 value. Saturday Sale price, pair.... **95c**

MONARCH KNIT,
Self-Stripe Silk Stockings
Perfect qualities, in colors of grey, beige, cordovan, black and white. Saturday, pair..... **79c**

Smart Style Ratine Dresses
And the styles, trimmings and colorings make them suitable for any occasion. You'll find such colorings as sunset, white, blue, sand and mauve. Every one a new summer model. Worth half as much again as our Saturday's Sale price of..... **$7.90**

THERE IS CONSIDERABLE COMFORT AS WELL AS EXTRA SMART STYLE IN A
Knitted Wool Cape
We specialize a line for Saturday in colors of brown and black, with large counter over-checks and large scarfe neck-band. Suitable for any occasion. Saturday Special Sale price, each..... **$10.90**

MISSES' AND WOMEN'S SUMMER BEACH CLOTH AND
Gingham Dresses
This season's smart fitting styles. Some in one-piece, others in two-piece Balkan styles. All the most seasonable colorings and trimmings. General sizes, from 14 years to 38. Early shoppers may have a choice of a few styles in larger sizes. Saturday, each.... **$2.95**

ANOTHER SPLENDID BARGAIN IN
Women's House Dresses
They are smart One-Piece style Dresses. Made of good quality of percale. Colors of blue, mauve, indigo and pink. Plain band and button trimmings. All are regular $2.00 value. Saturday leader in the Ready-to-Wear Dept..... **$1.25**

White Millinery
CAN BE WORN WITH ANY FROCK AND IS ALWAYS MUCH IN VOGUE
We are displaying a splendid range of Milan, Silk and Ribbon Hats in the latest becoming styles. Moderately priced from ..... **$3.00 to $6.00**

KRINKLE CREPE
Bloomers
For misses and women. Easily laundered. Finished with 2-inch hemstitched frill, reinforced gusset. Colors of pink, orchid and honeydew. Saturday, per pair..... **$1.45**

CHILDREN'S BLACK SATEEN
Romper Dresses
Made in bloomer style, with tight knee-band knickers and kimona style over-dress Trimmings of contrasting sateen and nursery embroidery designs. Sizes 1 to 6 years Saturday's Sale price, each.... **$1.69**

WOMEN'S COLORED
Habutai and Pongee Silk Bloomers
Well made, double cuff, double gusset. Guaranteed to fit well. Habutai silk in all colors and natural pongee silk. Sale price Saturday... **$2.95**

FOR EXCEPTIONAL VALUE SEE OUR BIG RANGE NEW YORK STYLE.
Dresses
SELLING AT
$29.00
There are Dresses in the lot worth up to $45.00 and none less than $35.00. We doubt if any Peterborough store has ever stocked as fine a range or ever shown valued that at all compared. Select your Dress where you have wide choice and assured of unusual value.

Dress Goods Special
SPECIAL ONE-DAY SALE OF
Crystaline Crepe
A rich all-silk quality, much in demand for blouses, pleated skirts and dresses. Colors of black, rose, ivory, peacock, violet, sand and grey. Saturday, per yard..... **$1.98**

54-INCH
All-Wool Flannel
Popular for pleated skirts and jacquettes. Colors of navy blue, Belgium blue, nut brown, sand, henna, violet, rose, jade green, citron and pumpkin. Saturday, per yard..... **$1.95**

Canton Crepe
One of the most fashionable materials for summer gowns. It is 40 inches wide and in such colors as navy, sand, grey, peacock and henna. Saturday special, per yard..... **$3.25**

SELF-CLOXED
Black Silk Stockings
First quality of substandards. Imperfections in lisle section only. Black only. All sizes. Saturday special, per pair..... **49c**

WOMEN'S FANCY
Handkerchiefs
VALUES WORTH 25c AND 30c
Colored linens and fine lawns, with dainty embroidered corners. An exceptional one-day bargain in Handkerchiefs Saturday's price..... **2 for 25c**

Another D & A Model Corset
FOR MISSES AND WOMEN
They are made from fine quality pink and white coutil. Strongly reinforced, non-rustable steels. All sizes up to 29. Complete with 5-yard laces. Special Sale price for Saturday..... **98c**

Handkerchiefs
WOMEN'S FANCY COLORED
Regular 15c to 20c each. Fine sheer quality Swiss. Colors to match the new summer dresses. Saturday, **3 for 25c**

Perrin-Kayser Silk Gloves
Good weight silk, double-tip fingers. Colors of black, navy, grey and white. Saturday, pair..... **95c**

FANCY SUMMER WEIGHT
Chamoisette Gloves
Fine quality, with fancy embroidered and braided gauntlet cuffs. Very new and particularly attractive. Specially priced for Saturday..... **$1.59**

WOMEN'S NEW MODEL
D & A Corsets
Two separate styles to choose from—one with elastic band top and the other a medium bust model for the heavier figure. Made from strong quality of coutil and brocade. Non-rustable steels and spoon steel fronts to give extra support. All sizes up to 29 may be had and in colors of pink or white. Saturday's Sale price..... **$1.45**

Women's Oxford Knit Bloomers
Knit from fine lisle threads, in neat fitting gusset seat styles. Colors of white, blue, grey and orchid. Saturday, pair..... **49c**

KLEINERT'S AND MILLER'S
Baby Rubber Pants
Made of pure rubber gum, bloomer style, elastic knee and waist-band. Saturday **3 pairs $1.00**

Women's Envelope Chemise
REGULAR $1.00 VALUE
Made from fine quality nainsook. Camisole is of lace, insertion and embroidery. Ribbon trimmed. Specially priced for a One-Day Sale only, Saturday, each..... **69c**

SPECIAL ONE-DAY SALE OF WOMEN'S SWISS KNIT
Summer Vests
Knit from fine lisle thread, rib and plain weave, opera and strap shoulder styles. Regular 35c value. A Saturday special, each..... **25c**

Rummage Department

Perfect Qualities Women's Lisle Stockings
Perfect qualities, of Radium manufacture, high spliced heel and toe, double sole, deep garter band top. Colors of black and brown only. All sizes. Saturday, per pair..... **29c**

MEN'S BALBRIGGAN SUMMER
Combinations
Guaranteed first quality, extra fine, short sleeves, ankle length drawers. Rummage Dept..... **98c**

"RICHARD'S" QUICK
Laundry Soap
Full 16-oz. bar. Regular 9c. Saturday..... **4 for 25c**

Boy's Bloomer Pants
REGULAR $1.25 VALUE
Made of fine English tweeds, in grey heather mixtures and brown corduroy. Strongly made, good fitting style. Sizes up to 28. Saturday, Rummage Dept., pair..... **98c**

PERFECT QUALITIES IN WOMEN'S
Cotton Stockings
Extra fine quality, seamless, spliced heel and toe. Colors of black and white. All sizes. Regular 25c value. Saturday, per pair..... **19c**

Women's Nainsook Nightgowns
All are $2.00 value. For a Rummage Department leader for Saturday we offer them at a ridiculously low price. Made of fine nainsook, with trimmings of lace, embroidery, insertion and hemstitching. They are wonderful value at Saturday's Sale price of..... **98c**

ONE-DAY SPECIAL IN
Child's Lisle Sox
Perfect qualities, in colors of pink, white, yellow, brown and romper blue. All sizes from 5 to 8½. Saturday, Rummage Dept., pair..... **25c**

Children's Cotton Drawers
For 6-year size only. Made from fine quality of nainsook. Fine tuck and embroidery trimmed. Rummage Dept. special, per pair..... **19c**

A CLEARANCE OF MEN'S
Negligee Shirts
LARGE SIZE
REGULAR VALUES UP TO $2
SATURDAY, $1.00
Fine qualities of English Shirtings are used in their make-up. Fancy light stripes and small all-over patterns. Specially priced for a Rummage Dept. leader. Sizes 15½ to 16½. Saturday special, each..... **$1.00**

SummerLingerie
An assortment of Envelope Chemise, Bloomers, Petticoats and Night Gowns, which regularly sold at $1.25, and are extra good value at their regular price. They are daintily trimmed with lace, insertion and embroidery. All at the same Sale price for Saturday..... **79c**

A REPEAT ORDER OF
Children's Ribbed Stockings
Our last shipment of these splendid quality Stockings were so successful that we immediately re-ordered another lot. They have just arrived in time for Saturday's selling. They are in fine 1/1 rib. Colors of black, white and brown. All sizes from 5 to 8½. Saturday's Sale price, pair..... **29c**

Women's Vests
IN OUTSIDE SIZES
Perfect qualities, in fine cotton, plain and ribbed weave. Opera, point shoulder or short sleeve styles to choose from. Regular 35c and 40c values. Saturday..... **29c**

Dimity Dress Voiles
Fine sheer quality for cool summer dresses, showing several assorted patterns in the most seasonable colorings, 36 inches wide. In the Rummage at, yard..... **25c**

Fancy Boudoir Caps
RUMMAGE DEPT. SATURDAY AT 19c EACH
A clearance of a special purchase of 15 dozen dainty Voile, Muslin, Net and Dimity Caps. Lace, insertion, embroidery and ribbon trimmed. Be sure to secure one or more, for they are exceptional value at..... **19c**

BARGAIN TABLE SATURDAY OF GOOD
Curtain Materials
Every piece and every yard away below regular value for the last day of the Month-End Sale. Saturday, per yard..... **59c**

On the table are English Voiles, lace and insertion trimmed, worth $1.50 yard; Scotch Madras, worth up to 85c yard, and English Curtain Nets, worth up to 90c yard. A big assortment to choose from. All excellent qualities that will wear well and wash well. It's a great big Curtain bargain for Saturday and Saturday night.

Chintz! Chintz!
BEAUTIFUL DRAPERY CHINTZ AND CHINTZ FOR COVERING COMFORTERS
Regular values up as high as 65c yard. All 36 inches wide. Big assortment of patterns and colorings to choose from. Month-End Sale special Saturday, yard..... **34c**

Window Shades
White, Cream or Green Window Shades, all ready to hang on your windows, 37 inches wide by 70 inches long. Just 8 dozen in the lot. All perfect shades in every particular. Month-End special Saturday, each..... **72c**

MAHOGANY AND WALNUT FINISHED LIVINGROOM
Tables
Some are round, others in oblong shape. All excellent Tables. Nicely finished and worth fully a half more than Saturday's low price. Month-End Sale special Saturday, each..... **$4.95**

Roman Stripe Repp
50 INCHES WIDE
Reversible and in a nice close weave. This is a splendid material for curtains, covering couches or veranddah and summer cottage use. Month-End Sale special for Saturday, per yard..... **59c**

Vanity Dresser
It is in satin walnut finish, has three plate glass mirrors (two adjustable), two drawers on each side. A very handsome piece of bedroom furniture. Decidedly good value at Saturday's low price. Month-End Sale special Saturday **$54.60**

Hammo Couches
They are covered in brown denim. Complete with mattress, adjustable head-rest and steel upright supports. A very desirable Swing Couch for veranda, lawn or summer cottage. Month-End Sale special Saturday..... **$18.95**

ONE DAY ONLY (SATURDAY) MONTH-END SALE
Sea-Grass Furniture
Tables, Chairs, Rockers, Children's Rockers, Fern Stands, Flower Stands, etc.

For early buyers Saturday there's a very complete assortment to choose from. But at the low prices we have marked them for the last day of the Month-End Sale they will not last long. All well made, strong, durable furniture for the verandah, summer home or livingroom. A wonderful bargain opportunity if you require a few extra pieces of good furniture at a very low price.

THREE-HOUR SALE SATURDAY MORNING, 9 A.M. TO 12 O'CLOCK
Curtain Nets
REGULAR 34c AND 39c
Values in English Curtain Nets. All good patterns and excellent values at their regular prices. Three hours only, Saturday morning, your choice, yard..... **25c**

THREE-HOUR SALE SATURDAY MORNING SALE, 9 A.M. TO 12 O'CLOCK
Gras-tex Rugs
SIZE 24 BY 48 INCHES
43 only good quality Rugs. Several good designs and colorings to choose from, 9 a.m. 12 o'clock, Saturday, each..... **39c**

TWO BIG BARGAINS IN
Dining-Room Tables
FOR THE LAST DAY OF THE MONTH-END SALE, $18.95 AND $22.95
Both are Solid Oak Extension Tables, round, extend 6 feet, in two different finishes. Saturday's prices are half their real value
$18.95 and $22.95

FOUR VERY SPECIAL VALUES IN GOOD
Cocoa Door Mats
FOR THE MONTH-END SALE SATURDAY, 69c, 83c, $1.18 AND $1.48
Every one of them Canadian-made and well made and all are closely woven with deep brush pile. Four exceptional values for the last day of the Month-End Sale
69c 83c $1.18 $1.48

ONE DAY ONLY SALE OF BEST
BestLinoleum Rugs
SATURDAY FROM 8.30 A.M. TO 9.30 P.M.
Five of the best selling and most popular sizes are all included, and every Rug has the new enamel finish and all are the newest designs and colorings.
These Linoleum Rugs are made of ground cork on canvas back and they have the new hard enamel finish which guarantees you lasting service.
Note the sizes and the very low prices we ask for them Saturday, the last day of the Month-End Sale. These prices are for Saturday and Saturday night only.

Size 6' x 9'	$8.29
Size 7' 6" x 9'	$10.59
Size 9' x 9'	$13.29
Size 9' x 10' 6"	$14.89
Size 9' x 12'	$16.89

Saturday Sale Values that Point the Way to Warm Weather Needs

The GRESSMAN Company Limited

Striking New Millinery

$2.49

Pleasing ideas in Millinery that invite pleasure for the wearers. Many models in taffeta, satin and hair braids that show charming evidences of originality, in numerous summer shades.

SECOND FLOOR.

REDFERN STORE

Women's White Blouses $2.95

And they represent as excellent a Blouse value as you have enjoyed. Included are fine voiles in plain or with fancy patterns, with trimmings of lace and embroidery. Several styles, in long and short sleeves, round and V necks. Sizes 36 to 44.

Women's and Misses' Nainsook Gowns 98c

Of course, one wants to be cool in order to sleep well in summer-time. Nainsook Gowns in slip-over styles are very popular, and they're cool, too. Made of pink and white fine quality nainsook, showing trimming of colored stitching and bindings. Square, V and Bateau neck-line and short sleeves.

Sometimes

one can drag out the last year's Sweater from its parking place and doll it up with a brisk collar and cuff set of Beach Cloth or Ratine, thus making it an honoured member of the wardrobe, instead of just a poor relation. Pretty collar and cuff sets are all reasonably priced.

The Home

Summer brings the desire for fresh interiors to match the world out-of-doors. A new piece of Wicker or Grass Furniture or a graceful Colonial piece — New Draperies—a gay little Pillow here or there—these make the home in Summer a wholly transformed place. Truly to carry Summer into the Home becomes an easy task.

Women's Pure Thread Silk Hose, Pair $1.28

2 PAIRS $2.50

Going away? Then by all means put one or two more pairs of Hose in your travelling bag. You will need them. Well-known makes, such as "Penman," "Monarch Knit" and "London Lady," in colors of brown, navy, silver, black and white. Every pair guaranteed first quality, with ribbed or hemmed tops. A good selection of sizes in each color.

STREET FLOOR, 1ST CIRCLE.

Wash Goods Dept.

Satin Finish Irish Damask, 98c Yard

There's always guests to consider. You know how friends have a way of dropping in on you for a few days in summer. Then it's a good idea to have a few cloths made up of this 72-inch Damask. Lovely fancy design.

Swiss Batiste and Lingerie Mulls 59c Yard

Here are those cool summer underwear materials and at a reduced price. You'll decide quickly when you see them. Colors of sky, helio, peach, maize, black, navy and white. 40 inches wide.

100 PAIRS

All White Bath Towels, 75c Pair

They are of medium size—20 by 36 inches—very absorbent and hemmed on both ends, making them ready for immediate use. Only 100 pairs. Secure yours early.

Imported Dress Ratine, 98c Yard

Cotton fabrics have a new story to tell this season. Of first interest is Ratine. Its suitability for one-piece dresses has been instantly recognized. Thirty-six-inch Plain Colored Ratine in pumpkin, green, pink, blue, nigger brown, mauve and white are all selling tomorrow at 98c yard.

Swiss Embroidered Organdies $1.19 Yard

Here is the new, the smart, the most strikingly beautiful Swiss fabric ever launched for any woman's delight, and reasonable at that. Swiss Organdies embroidered in spot and clover leaf designs on black, navy, sky, pink, mauve, helio and white grounds. 36 inches wide.

English Longcloth, 32c

You are likely to find yourself running low on that good English Longcloth. So you may secure a new supply at a saving. We have reduced this one for tomorrow's selling. Quite suitable for women's and children's undergarments. Evenly woven and fully bleached, 35 inches wide.

SATURDAY'S MID-DAY LUNCH 50c

SOUPS
Cream of Tomato Pea

COLD MEATS
Roast Pork Ham Salmon

HOT MEAT
Roast Beef Brown Gravy

VEGETABLES
Mashed Potatoes Creamed Peas

DESSERT
Strawberries and Cream
Ice-cream

Bread and Butter
Pot of Tea or Coffee

READY-TO-WEAR

Porch Dresses $2.95

You'll thoroughly enjoy wearing one of these on your vacation. The unusual touches in the Frocks will appeal to everyone.

They are made of crepe factory and willow suiting. All are fascinating styles, with slip-over kimona sleeves piped with black. Colors are orchid, rose, reseda green and tangerine.

Ready-to-Wear Dept.
SECOND FLOOR.

READY-TO-WEAR

Gingham Frocks $7.95

The ones in this group are as notable for their good looks as for the service they will render. The gingham they're made of is exceptionally fine and in many dainty styles, combined with ratine and organdie. Some show strappings of organdie bound with gingham, others with upper portion of dress of white ratine trimmed with bias folds of gingham and skirt of gingham. Colors of brown, green, orchid, pimento and black. Sizes 16 to 20.

Ready-to-Wear Dept.
SECOND FLOOR.

Why Should a Window Look Drab

WHEN THE PRETTIEST HANGINGS CAN BE HAD FOR LESS THAN A SONG

High Grade Cretonnes
36 AND 50-INCH
63c Yard

Dainty, summery Cretonnes that would enhance the most dignified living-room, 36 and 50 inches in width. To-morrow will be a good time to get a few lengths for your windows. There's a host of homey patterns.

Scotch Madras Curtains
36 INCHES WIDE
$2.25 Pair

Cheery windows contribute much to the charm of summer home interiors. That is the real reason for your interest in these Scotch Madras Curtains, 2½ yards long and 36 inches wide. Many new ideas on window curtaining await your inspection.

45-INCH
Curtain Nets 39c Yard

Do not neglect your windows by letting your curtains get a bit shaggy and worn. A 45-inch Net does not come expensive and the designs are all neat. Double quality thread and it may be obtained in white, ivory or ecru.

ONCE AGAIN

New Shipment of Dainty Voiles 59c Yard

Numerous attractive designs and colors give the collection many delightful feminine charms. Blue, mauve, sky and black grounds and the material is 38 inches wide and exceedingly fine in weave.

100 All New Voile and Ratine Dresses $10.95

Every one you'll find will be most desirable, and there are styles and colours to garb the women of particular tastes most attractively. Each Dress in this lot has just been purchased by our Ready-to-Wear buyers this week. There are excellent quality Ratines and some Mercerized Voiles, and Swiss Voiles, with neat Ratine Overchecks, in such agreeable shades as Salmon, Rose, Canary, Orchid, Peach and Black, White, and Navy, all enhanced with trimmings of Velvet Ribbons and Val. Laces. Sizes 16 to 40.

We can truthfully state that this is one of the most noteworthy Dress selling events ever known to Peterborough.

See display in Arcade Window. Many more models to be seen on

SECOND FLOOR AND IN REDFERN STORE.

500 YARDS OF

Fine English Bridal Cloth
36-INCH WIDTH, 45c YARD
42-INCH WIDTH, 55c YARD

Every woman cherishes a desire to have a plentiful supply of Lingerie. This is the material needed. Take a few yards and make it up while on your vacation. We have it in two widths, both having wonderful wearing qualities.

Values at Our Silk Dept. Street Floor

Awaiting Your Choosing

Flat Crepe
38-INCH
$3.95 Yard

Ah! the all-important question of the hour! Inklings about new turns and twists of Silk fabrics. Flat Crepe seems to be just a bit in front right now, and you may buy at a very pleasing price To-morrow. It will pleat nicely in Skirts and Ivory, Black and Navy may be had just now. Every piece guaranteed.

Natural Pongee
33-INCH
89c Yard

Under the sweltering heat of these warm days, what a relief to be attired in apparel cool and refreshing. This is just the thing, quite suitable for Dresses, Bloomers, and other articles of Under Apparel; also Men's and Children's Wear.

Black Duchess Satin, $1.98 Yard

Only 35 yards that was procured at a clearaway price. A Dress Length may be purchased To-morrow at a very trifling cost. Heavy in weight and with a soft lustrous finish. Black only.

The GRESSMAN Company Limited

White Sport Millinery

$6.00

Singularly novel are Summer Sport Hats, and they are fittingly well colored to adorn the heads of correctly dressed sports women. You'll find them quite desirable for $6.00.

SECOND FLOOR.

REDFERN STORE

Gingham Dresses $4.95

For variety's sake not alone you will choose one of these Gingham Frocks. Foreseeing comfort and service in such apparel you will purchase one immediately. They are made of gingham and chambray—skirt of smart checked gingham, upper portion of plain chambray—with round neck, finished with bias fold of gingham, also cuff of short sleeves. Colors of yellow, green, blue and orchid. Sizes 16 to 38.

Sports

To transform a morning foursome into a moonlight twosome is but the work of a moment, for Golf Togs here play winning games. Sports Suits of Flannel, Twinkletone and Grassmere have decorative folds of self material as trimmings.

Sweaters, Skirts, and Smart Suits all partake of the spice of new colour designs. You will find our Sports Display complete.

Accessories

Now the little dab of perfume—an Irish Lawn Kerchief poking a saucy corner out of bag or pocket—Gloves of undoubted smartness; for are not their cuffs frilled! These are tremendous trifles in the Summer when the fancy turns to smart apparel accessories in a multitude of charming whimsies are here.

Sterling Quality Guaranteed Silk Gloves, Pair $1.24

It is not necessary to be without Gloves—good ones at that—when they may be purchased for $1.24 a pair. Our regular $1.50 ones, too. They are being sold for one day only at this remarkable price. Take heed and be among the early birds in the morning to visit our Store. Wrist length only.

STREET FLOOR.

The Bargain Annex

NEW SHIPMENT OF

Women's "Snug-Fit" Pink Bloomers 29c

All are made very generous in size and of excellent quality balbriggan. The usual "Snug-Fit" style, with elastic at the waist and knees. It is only by buying in very large quantities that we are able to offer such Bloomers at this price.

HEAVY LARGE SIZE

English Bath Towels, 94c Pair

Take note of the size—21 x 44 inches—the feel, the heavy quality and you will instantly recognize this to be the best Towel value of the year. Deep cream grounds with mauve striped centres and fringed ends may be obtained at this low cost.

TEN PIECES

Fine Quality Dress Voiles, 49c

Never have we had so many pretty Dress Voiles. Blue and White grounds, with coin spot and striped patterns. Widths are mostly 36 and 38 inches. They are certainly excellent values and all should be selling from 59c to 75c yard.

CHILDREN'S MERCERIZED LISLE

Colored Top Socks 29c Pair

Here you are again! The same good quality Socks that have been retailing all season at 39c a pair. The Kiddies all demand them during this weather when the heat is so extreme. All were purchased at a clearaway price, and came in sizes from 5 to 8½ Practically all have white legs, and there is a splendid selection of coloured striped tops.

Not to Be Overlooked

Women's Crown Brand Black Cotton Hose, **25c.**

32-inch English Ginghams, **29c.**

25c yard wide Empire Factory Cotton, **19c.**

35c English Longcloth, **24c.**

Odd Lines of Women's White Sport Shoes, **$1.19.**

Children's 89c Knee-length Socks, **69c.**

Women's Good Quality Undervests, **29c.**

Women's Hemstitched White Lawn Handkerchiefs, **6 for 25c.**

Boys' and Girls' Black Ribbed Cotton Hose, **19c.**

Full Bleached Damask Table Cloths, **$2.38.**

Men's 25c Seamless Cotton Hose, **4 Pairs 50c.**

Yard wide Drapery Silkolines, **29c.**

Shoes for Warm Weather Comfort

BLACK AND WHITE

Sports Oxfords

A fitting compliment to the summer costumes. This year the Store's patrons will find even better workmanship and smarter modes in the new White Footwear. This particular last is of white buck, trimmed with black patent. Has leather Goodyear welt soles. Also a white polo cloth model with patent trim.

Price, $6.00

Holiday Bathing Shoes

And you may feel confident that these will not break at the seams, nor will the water effect them. Why? Because they're made of rubber and made to fit snug. Light in weight. Come in misses' sizes, 11 to 2.

Priced at 85c Pair

Also to be had in women's sizes, 3 to 7.

Priced at $1.00 Pair

MISSES' AND YOUTHS'

Leather Sport Oxfords

The foot that wears a Shoe after the style of this one is the foot that's going to get a lot of comfort. They're of brown elk with darker brown trimmings of calf. Flexible chrome soles and broad toes. Sizes 11 to 2.

Price, $2.50

SECOND FLOOR

Palm Beach and Tropical Suits

We specialize in Palm Beach and Tropical Suits. You will find here a wide variety of new patterns and styles. Every Palm Beach Suit we carry is made of genuine Palm Beach cloth, is smartly tailored and has good workmanship in its finishing. Tropical Suits are hand tailored by Society Brand Clothes, Ltd.,

Prices, $18.00 and $25.00

MEN'S SHOP

Summer Underwear

Combinations made of fine corded madras, soisette and Irish baloon cloth. Properly proportioned to give ample freedom. All sizes in stouts and regulars. Priced from $1.00 to $2.50.

Hatchway No-Button Combinations, $1.50 garment.

MEN'S SHOP

A List of Holiday Merchandise Showing Remarkable Reductions at

TURNBULL'S MAMMOTH FIRE SALE

COATS, SILK DRESSES and GINGHAM DRESSES For The HOLIDAY

A Rack of Stylish Silk Dresses that are Clearing at - - $15.95

There are Canton crepes, taffetas, alltyme crepes and flat crepes. Newest styles. Some in brown combined with Oriental crepe, others in plain navy or black tastefully trimmed with lace or narrow metallic ribbons. Sizes 16 to 38. Regular values values to $25.00. All clearing at one price Saturday.

Beach Cloth Dresses

Fine quality material made up into the combination effect so popular this season, upper part having small design on ground work of the same color as the skirt, which is plain. A very smart Dress for the holiday wear. The colors are rose, orchid, Copen. and green. Sizes 16 to 40..... **$5.95**

Raincoats

9 only to sell. Fawn tweed effects, showing slash pockets and finished with belt. Wonderful value. Fire Sale

$2.98

Over Blouses Each $6.95

The new over-blouse has won tremendous favor. These are good quality white crepe de chine, trimmed with ratine, in black and white effects, V neck and short kimona sleeves. Fire Sale price, each..... **$6.95**

1 Only Hurlingham Coat for $27.50

A genuine Hurlingham Coat, pretty shade of grey with over-check, English all-wool tweed, size 16, very smart style. Regular $45.00, for..... **$27.50**

Ultra Smart Wrappy Coats, at Each - - - $22.50

Russian or pin tuck backs, artistically trimmed with silk stitching of harmonizing color, cape sleeves, tie belt and lined throughout. Regular $37.50.

Very Smart Gingham Dresses For Only $3.69 Each

Big value for the holiday. Made from splendid quality gingham in small checks. Popular colors. Trimmed with white organdie. Sizes 16 to 38. Fire Sale price..... **$3.69**

Seasonable Hosiery and Underwear Offered at Prices Away Below Present Day Values

Pure Thread Silk Hose
Full fashioned, heavy 16-strand thread silk, point or square heel, in black, brown, grey, sand or white. Regular $2.75 value. Fire Sale price, pair..... **$1.69**

Children's Roll Top Socks
White with colored stripes, roll top. Sizes 5 to 7½. Fire Sale price, pair..... **15c**

Fibre Silk Hose
Fibre Silk Hose, of excellent merit, fashioned to fit, fancy self stripe or plain knit. All sizes in black, brown or white. Regular $1.00 value. Fire Sale price, pair..... **59c**

Fine Lisle Hose
Fine quality Mercerized Lisle Hose, fashioned and seamless, brown or black. All sizes. Regular 50c. Fire Sale price, pair..... **25c**

Women,s Bloomers
Fine "Zimmerknit" brand, roomy sizes, reinforced with gusset, pink or white, elastic waist and knee. Fire Sale price, pair..... **39c**

Summer Vests
Choice of cumfy cut, opera top or short sleeve styles, flat or Swiss rib. Finest quality. Regular 45c value. Fire Sale price Saturday at, each..... **29c**

Children's Bloomers
Just like mother's. Choice of pink or white. Generous sizes to fit, 8, 10 and 12 years. Seams lock stitched. Fire Sale price Saturday, per pair..... **25c**

White Satin Stripe Ratine $2.49

White Ratine with satin ribbon stripe. Very popular for skirts for sport wear. 40 inches wide. Regular $3.00, for, yard..... **$2.49**

Real Hair Nets, Double Mesh 3 for 35c

Venus-make Real Hair Cap Shape Hair Nets, double mesh, large size. All shades of brown, also black. Priced at..... 3 for **25c**

Children's Cambric Drawers

Made from fine quality cambric, finished with embroidery. Sizes 4 and 6 years only. Saturday' Fire Sale bargain price, pair..... **19c**

Summer Hats of Great Charm - - $5.75

A White Hat is essential this season if you would be dressed correctly for the street or special function. There are droops, pokes and flare shapes. Made from taffeta or crepe de chines. Very attractively trimmed.

Felt Hats

For boating, motoring or sports wear, the Felt Hat is Fashion's latest. Pretty shade of sand. Saturday, each, **$2.95**

Wool Pullovers, 98c

Ladies' All-Wool Pullvers, round neck, fancy open-work design. Solid colors of various hues. Sizes 34, 36 and 38. Good $2.00 value. Fire Sale price, each..... **98c**

(Top Floor)

Tea Aprons, 19c

Lawn Tea Aprons, trimmed in many pleasing ways with lace or embroidery. Regular values up to 50c each. Fire Sale price, each..... **19c**

Main Floor

WHITE NAINSOOK GOWNS

Fine quality nainsook, round or square neck, finished with embroidery edging, good length, generous width. Regular $1.35 value. Fire Sale price, each..... **98c**

Dress Flannels, $1.69 Yard

56-inch, finest quality All-Wool Dress Flannels for blazers, dresses or skirts, in rose, Paddy, cardinal, Copen., grey, navy or black. 56 inches wide. Regular $2.19. Fire Sale price, yard..... **$1.69**

In Case it Rains! Get a Parasol

Ladies' Parasols with all-leather handle; also leather carrying strap. Good English showerproof top, strong frame. Regular $3.75 value. Fire Sale price..... **$2.29**

Main Floor Bargains

Writing Pads
Turnbull's "Economy" Writing Pads, natural linen paper. Wonderful value. Large letter size. Regular 20c..... 2 for **25c**
Note size. Regular 10c..... 3 for **19c**

Linen Table Cloths, Reg. $6.50, for $3.98
Pure Linen Damask Table Cloths, 2 x 2, small designs, bleached a snow white. Regular $6.50 value. Fire Sale price, each.... **$3.98**

Neckwear, 69c
Peter Pan and Bromley Collar and Cuff Sets. Made from ratine, dotted Swiss, alltyme crepe, etc., in bright colors and white.. Values to $1.25. Fire Sale price, each..... **69c**

Talcum Powder, Reg. 25c, 3 for 25c
Mennen's and Wilson's High-Grade Talcum Powder, violet, rose or borated for baby. Regular 25c. Fire Sale price..... 3 for **25c**

Brooches and Bar Pins, Reg. to $2.50, for 98c
Sterling and Platinoris Bar Pins and Brooches. Artistic designs, with small brilliants and secure fasteners. Regular $1.50 to $2.50. Fire Sale price, each..... **98c**

Necklaces, Reg. $2.00 to $3.50, for $1.49
Wonderful values. Charming Necklaces in gold link and colored stone combinations. Choice of amethyst, coral, emerald and sapphire. Former $2.00 to $3.50 value. Fire Sale price..... **$1.49**

Children's Parasols, 59c
Plain Chambray Covered Parasols for the little miss, in sky, pink, tan or white. Strong frame, long wood handle. Fire Sale price Saturday, each..... **59c**

Bathing Suits, $2.98
All-Wool Bathing Suits, one-piece, good length skirt, knickers attached. Sizes 34 to 40. Regular $4.50. Fire Sale price, each, **$2.98**

Bathing Caps, 25c

Bathing Caps of new rubber, bright colors, finished with wide bands, which grip securely..... **25c**

Checked Tea Towelling, Reg. 50c for 39c

22-inch Pure Linen Checked Tea Towelling, closely woven from round even pure linen thread, red or blue check. Regular 50c value. Fire Sale price, yard..... **39c**

THIRD FLOOR

Colored Madras, Reg. $1.75, for $1.19
Scotch Madras in 50-inch width. Suitable for overdrapes for living-room and diningroom. Colors of rose, blue, green and brown. Very pretty designs. Regular $1.75. Fire Sale price..... **$1.19**

Linoleums
This Linoleum is No. 1 grade, is thoroughly seasoned and perfectly printed to stand lots of hard wear. Good designs and colorings to choose from. Widths, 2 yards and 4 yards wide. Regular $1.10 value. Fire Sale..... **85c**

Folding Deck Chairs, Reg. $3.25, for $2.19
Varnished frame-work, with canvas seat and back. Regular $3.25. Fire Sale price, **$2.19**

Chintzes, Reg. Up to $1.35, for 35c
A real good value in Chintz and Colored Marquisette. Suitable for curtains, side drapes, cushion covers, slip covers and furniture covering. All new color combinations and patterns. 30 to 40 inches in width. Regular up to $1.35. Fire Sale price..... **35c**

10c Table
1 table of Cream and Ecru Voiles for Curtains, widths from 36 to 40 inches, with plain band ed ings and lace edgings. Regular up to 35c. Fire Sale price, yard.... **10c**

Voile Curtains, Reg. Up to $5.00, for $2.98
Your choice of three patterns, with lace edge and insertions. Regular up to $5.00. Fire Sale price..... **$2.98**

Curtain Rods at Fire Sale Prices

Curvex Curtain Rods that will make your curtains hang better and look better on the window. They are Flat Rods with curved ends. Can be had in both single and double. Will extend to 58 inches.

Single Rod. Regular 59c, for 35c
Double Rod. Regular 95c, for 39c

FOR THE HOIDAY! CREAM SKIRTS at $3.95

All-Wool Cream Serge and Homespun Skirts. The serges are box pleated, the homespuns have patch pockets, trimmed with silk stitching. Assorted lengths and sizes. Special at **$3.95**

ECONOMY BASEMENT

Milk Pails, Reg. 45c, for 39c
Milk Pails made from strong sheet tin. Flare shape and heavy wire rim. Rgular value, 45c. Fire Sale price, each..... **39c**

Hand Basins, Reg. 45c, for 39c
These Hand Basins are of heavy coated grey granite. Regular 45c value. Fire Sale special, each..... **39c**

Watering Cans, Reg. 95c, for 79c
Made from green Jap tin, 6-quart size, with strong handle, reinforced with wire. Regular price, 95c. Fire Sale price..... **79c**

Fruit Saucers, Reg. 15c, for 10c Each
Made from fine quality china, prettily decorated with rose spray. Regular 15c each. Fire Sale price, each..... **10c**

Soap Special
6 one-lb. bars London Special Laundry Soap and 3 doz. Clothes Pins for..... **45c**

Galvanized Wash Tubs, Reg. $1.65, for $1.25
Wash Tubs made from galvanized rustproof iron. Two handles and place for wringer. Regular $1.65. Sale price..... **$1.25**

19-Piece Tea Set, Reg. $12.95 for $4.98

Made from Melba bone china. Several different patterns to choose from. Would make a nice afternoon set for your summer cottage. The set consists of 6 Cups, 6 Saucers, 6 Tea Plates, 1 Bread or cake Plate. Regular value, $12.95, for..... **$4.98**

A FEW STYLE HINTS FOR THE "BREAD AND BUTTER" GIRL

By HEDDA HOYT

NEW YORK, N.Y., June 28.—(United Press).—

Dear Hedda Hoyt
I know a girl
Who reads the guff
You write about
The latest fads
And she is dressed
In duds that look
About as old
As old Tut's bones
And as she reads
That ostrich fans
Are just the thing
To shoo a fly
And that three loops
Of costly pearls
Should hang where one
Entwined last season;
That Ermine jacquettes
Worked in gold
Are worn by the debutantes,
Her threadbare shoulders
Heave a sigh.
Now in the name
Of K.C.B.
Are there no styles
For such girls as she?
I wonder!

H. G. M.

* * * *

Space prevents me from replying to H. G. M. in the above manner, but there certainly are styles for the bread-and-butter girl. Summer, with its inexpensive fabrics and its wide color range, offers tremendous opportunities to such a girl. However, she must have brains and the ability to stretch a dollar like an elastic band.

Clothes need not be expensive to be beautiful. Who shall say that the orchid is prettier than the vivid rose, simply because it is the chosen flower of society and costs as much per blossom as a room full of wild roses?

The poor girl can be as charming in cotton fabrics as the society girl in her "fur jacquette worked in gold" if she but chooses colors best suited to her lines that display most effectively her youthful charms.

A Few Dress Hints.

Here are a few hints which may assist the girl with a limited dress income in the purchasing of her summer wardrobe:

Instead of the popular pleated skirt, buy your material by the yard and have it pleated over the hips only. This will give the popuar side panel effect and no repleating will be needed during the summer, as pleats that fall over the back of the skirt soon come out of pleat.

Cotton crepe undergarments are inexpensive, wear well and require no ironing. Voille and cotton crepes are quite as pretty as organdy and do not muss easily. They also are replacing ginghams, as they laundry more easily. Trimmed in wool flowers, hemstitiching or featherstitching they are extremely lovely though inexpensive.

White canvas shoes are cheaper, clean easier and look as well as kid ones.

By sewing narrow velvet ribbon about the brim of an expensive hat, placing a velvet band about the crown, one has a smart little hat at little expense.

A Pretty Sport Blouse.

Two bandana squares sewn together at the sides with the ends left for tying on the hips and tacked together at the shoulders make a pretty sport blouse. Cotton squares in pretty pasel colors are less costly than the silk squares and do not fade off on the body as do silk ones.

Hew to the line of the silhouette, though our material be the cheapest cotton.

Colored shoes may be bronzed when old.

Sheer white stockings are not as becoming on the leg as heavier ones.

Keep your entire wardrobe in harmonizing colors that can be worn together without clashing. Keep hats and shoes in subdued shades.

Remove sleeves and cut off skirt of old dress and behold the fashionable swimming dress of today.

Be a bread-and-butter girl if necessary, but have a few jam accomplishments!

MILLS ARE PUTTING SCOURINGS IN FEED

Accusations of Abuses Are Brought Up in the House of Commons. Third Reading of Bill.

OTTAWA, June 29.—(Canadian Press)—Third reading was given by the House yesterday to a bill amending the feeding stuffs act. Complaint was made J. L. Brown (Progressive, Lisgar) that mills were not only putting screening into feed mixtures, but actual scourings. He believed the by-products should be kept distinct and no mixtures allowed. If the mills were permitted to mix scourings with bran and shorts, it would be found, he said, that the pure products would be on the market to so limited extent as to be unobtainable.

Hon. W. R. Motherwell, Minister of Agriculture agreed that there were abuses. He thought it would not be well, nevertheless, to go from the extreme of allowing free mixtures to prohibiting mixing altogether.

Donald Sutherland urged the minister to put something in the bill to prevent the adulteration of millfeed which had, he maintained, poisoned many cattle. He remarked that the introduction of screening mixtures into millfeed had taken place at the same time as the permission was granted for the sale of margarine.

"There seemed to be an idea," he added, "that by feeding these mixtures they could get the dairy cow to produce oleo instead of butter."

John Millar (Progressive, Qu'Appelle) commented on an objection that in order to carry out the suggestion to exclude screenings from millfeed it would be necessary for the mills to introduce new machinery.

"It is a question", he said, "either of the mills introducing new machinery or of the livestock changing its digestive machinery."

"If this regulation goes into effect it will be absolutely impossible for the western farmer to get shorts at all," commented Thomas Sales (Progressive, Saltcoats).

SMILES

Screens are fine mesh wire which flies think are put up to keep them from getting out.

About the only easy way to hold a job these days is to marry some of the boss' kinsfolk.

A puncture is a little hole found in auto tires at long distances from phones or garages.

The average man has a better average than the average man thinks.

Love at first sight is when a chicken sees a garden.

Just as we were thinking of recognizing Mexico, she starts shipping garlic into this country.

Blessed are the slick, for they have inherited the earth.

Somebody plans to get rubber from milkweeds. Our butcher gets us rubber from milk cows.

Add a pinch of ginger while boiling corned beef and cabbage, and always close the windows.

They say Paris women are wearing pantalettes, but we say it may be a safety pin shortage.

WHEN FLOGGERS GOT THROUGH

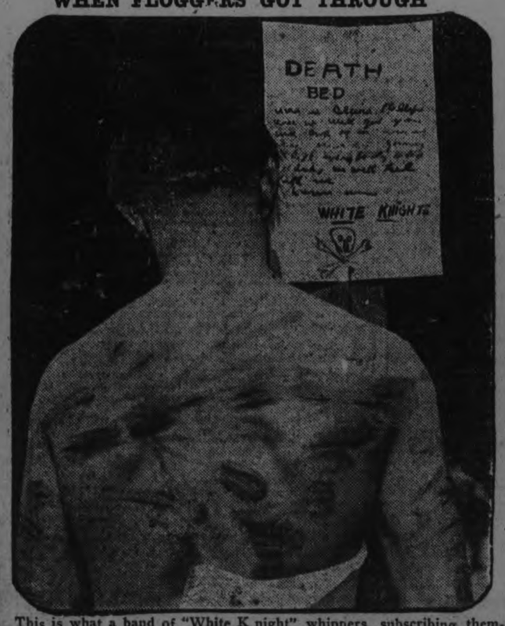

This is what a band of "White Knight" whippers, subscribing themselves "Ex-Service Men," did to Frank Sacneri, 21 out in Hollywood, Calif. They based their act on police charges that Sanceri had participated in a mob assault on a 13-year-old girl. Sanceri is being held in $400 bail.

AN OPERA STAR.

Mme. Marquerite Namara, American opera star, with her six-year-old daughter, Peggy Guy Bolton, is travelling about Europe with her luxurious motor caravan. Radio equipment has been installed in this house on wheels, which is equipped with the most modern conveniences, comprising kitchen, bath, bed and living-room.

BEST STORIES OF GREAT HUMORISTS

Ward rests me more than any living man. This was the testimony of Abraham Lincoln to the great American humorist, Charles Farrar Browne, better known by his pen-name Artemus Ward. We have it on the authority of Dr. Russell H. Conwell, that Lincoln kept a much-worn copy of the News Stand Edition of the "Life and Sayings of Artemus Ward" on a small side table in his study in the White House, and often turned to it when he wished for some relief from the cares of state. On many occasions Browne visited the President and they swapped yarns with much enjoyment. It is related that at a special meeting of his cabinet on Sept. 22, 1862, Lincoln pulled a book from his pocket, and said, "Gentlemen, did you ever read anything from Artemus Ward? Let me read you a chapter this is very funny." Not a member of the cabinet smiled, as they considered that they were there for serious business. Secretary Stanton, who always took himself very seriously, was angry, for Lincoln's action seemed to him to be near buffoonery. Lincoln, however, read the whole chapter deliberately, then laughed heartily, although not a single member of the cabinet joined with him. Nothing daunted, he read another chapter. At last he threw the book down, heaved a sigh, and said, "Gentlemen, why don't you laugh? With the fearful strain that is upon me night and day, if I did not laugh I should die, and you need this medicine as much as I do." Saying which, Lincoln extracted a document that historic piece of writing, the Emancipation Proclamation. The effect on the cabinet was electric. Stanton was the first to make the amende honorable. "Mr. President," he exclaimed, enthusiastically, "if reading chapters of Artemus Ward is a prelude to such a deed as that, the book should be filed among the archives of the nation and the author should be canonized. Henceforth I see the light, and the country is saved."

Neither in his own life-time nor since his death in Southampton, on March 6, 1867, when he succumbed to tuberculosis in his thirty-third year, has Artemus Ward been regarded as a saint, but he holds a secure place as an original genius in the literary annals of the American people, and his whimsical jokes are still read with delight in all parts of the English-speaking world. Artemus Ward and Abraham Lincoln were alike in this respect—at bottom they were both melancholy men. Both suffered irreparable loss in early youth through the tragic deaths of their first loves. Perhaps this accounts for Lincoln's tender interest in Artemus Ward. Both, however, struggled on through life with the conviction that it was their duty to cheer up those with whom they came in contact. Both were born story-tellers, although their manner of telling a joke was different. Ward travelled round the country, pretending that he was showman. He had much to say about his "wax-figger show." But there were no wax figures, only two or three stuffed animals behind him on the lecture platform. At one time these consisted of a jack-rabbit and two moth-eaten bears. In his own whimsical way he told his patrons that he found it cheaper to stuff the animals once than to keep stuffing them continually. Sometimes he hung a map on the wall behind him. When he lectured in England, for instance, he exhibited ludicrous pictures supposed to illustrate his travels across the plains of Colorado and in the Mormon country. His funny comments on these paintings, and in fact all his remarks, were delivered in the gravest manner. His audience laughed uproariously but he never cracked a smile. A writer in the "Spectator," who attended his first lecture in the Egyptian Hall on Nov. 13, 1866, has given this vivid pen-picture of the lank American humorist: "When he first comes with his long, hollow-cheeked face and his bright, sad, interrogative eyes, we should expect from him, if we knew nothing about the matter almost anything than the cause for laughter. He never smiles, but looks, on the contrary, pleading and entertaining, as if he were above all things solicitous to get his thoughts really disentangled this time, when he is approaching one of his odd comparisons. All he says seems to be thought aloud, as if it were just bubbling up new within him. And when he hits on a deep thought and says, for instance, with a hesitating, perplexed candor, as though he were getting a little beyond his own depth and his audience's too, "Time passed on. You may have noticed that it usually does, that that is a sort of way Time has about it, it generally passes on,' a joke of no absolute merit takes a very great humor from his hesitating, anxious way of appearing to show the analysis of his own embarrassed thoughts to the people he is addressing."

From other writers we glean further details concerning Ward's personal appearance. We are told that he always wore a dress suit on the lecture platform. When he was recovering from a serious illness in Salt Lake City, he got the idea that he would look more interesting if he curled his sandy hair. From that time on he never completed his toilet without recourse to the curling tongs. He was, as he said, an incurable "curlist." It was on this same trip, in returning from California, that he first met Mark Twain and Bill Bye in Virginia City in Nevada. Mark Twain, who was then twenty-eight years of age, was on the staff of a newspaper. He and Artemus became great friends and it is from Mark that we have the following comical sketch: "The personal appearance of Artemus Ward was not unlike that of most Maine men. He looked like a glove stretcher; his hair, red, and brushed well forward at the sides, reminded one of a divided flame. His nose rambled on aggressively before him with all the strength and determination of a cow-catcher, while his red moustache, to follow out the simile, seemed not unlike the unfortunate cow." So peculiar was Ward's personal appearance, that when he came on the stage, with his angular form, his blank stare and look of settled melancholy, that his audience shrieked with laughter even vbefore he said a single word. Lincoln said of him, "One glimpse of Ward would make a culprit laugh when he was being hung."

RECIPES

SALMON CUTLETS.

(By Bertha E. Shapleigh)

Season two cups of cold, flaked salmon, either fresh or canned, with salt, pepper and onion juice to taste and one teaspoon of lemon juice. Make a sauce of one cup of milk, one-third cup of flour and two tablespoons of butter, and add enough of this to the fish to hold it together.

Spread in a pan to cool. Shape in the form of cutlets, one heaping tablespoon of the mixture being enough for one cutlet. Have ready some fine dried bread crumbs and one egg slightly beaten and diluted with one-fourth cup of cold water. Cover the cutlets with crumbs, thoroughly coat with the eggs and again roll in crumbs. Brush off the crumbs which do not adhere and give the cutlets a final shaping, making them perfectly smooth with no showing of the fingers on them.

Fry in deep fat hot enough to brown a piece of bread in 40 counts or seconds. One minute will be long enough to fry the cutlets to the right shade. Fry as many pieces of macaroni, two inches long, as there are cutlets and place a piece of this in the small end of each cutlet.

Serve with peas or grated fresh cucumbers, seasoned with salt; pepper and vinegar. Garnish with parsley or watercress.

SUMMER SALAD.

(By Bertha E. Shapleigh)

Mix one cup celery cut crosswise into thin slices with one cup cold boiled ham cut into dice and one apple cut into very small thin pieces. Make a dressing of six tablespoons oil, two tablespoons vinegar, one teaspoon tarragon vinegar, one-half teaspoon mustard, one-half teaspoon salt, one teaspoon sugar, one teaspoon chopped onion and one-eighth teaspoon black pepper.

Mix a little of the dressing with the celery, ham and apple. Cut three cold boiled beets and three cold boiled potatoes into thin slices and dress each with the dressing.

At serving time, mix two cups shreeded lettuce, romaine or endive, with the celery, ham and apple mixture.

Turn into a salad bowl, or onto a platter, cover with one-half cup mayonnaise and surround the salad with alternating slices of potato and beets.

Unsolved Mysteries

HENRIETTE D'ANGLETERRE

There was no attempt at secrecy at the court of Louis XIV. of France the flirtations of Henriette d'Angleterre, wife of the eldest brother of the king, made her husband furious, just as his tastes in pleasures and companions outraged her finer feelings. Neither made any pretense of concealing their opinion, and the tragedy which put an end to the life of Henriette did not come as a complete surprise, though the method by which her death was accomplished was hidden as carefully as the name of the person responsible for the crime.

At St. Cloud, Madame—the official title accorded Henriette—was in the habit of taking a glass of endive water at about 7 o'clock in the evening. A servant of hers would make it and then put it away in a cupboard where there was some ordinary water for the use of Madame if she found the other too bitter. This cupboard was in an antechamber which served as a public passage by which the apartments of Madame were reached.

At 3 o'clock on the morning of June 16, 1670, Henriette died as the result of the action of a violent poison, presumably administered through the water which she was accustomed to drink. Louis was prostrated with grief, but suspected that Purnon, chief steward of Madame's retinue, was a party to the secret of his mistress' death. Purnon was brought privately before the King and threatened with instant death unless he disclosed everything, while a full pardon was promised him if he confessed and named the accomplices to the crime. At first he steadfastly maintained his innocence but, on the verge of torture, he broke down and admitted that Madame had been poisoned, naming D'Effiat, a courtier extremely friendly to the Chevalier de Lorraine whom Madame had been instrumental in exiling, as the man responsible for the deed.

"And my brother," Louis is reported to have asked, fearing the worst, "did he know of this?"

"No, Sire," was Purnon's reply. "No one was stupid enough to tell him. He has no ability to keep a secret. He would have betrayed us."

When examined as to the precise nature of the poison which had accomplished the death of Madame, the steward declared stoutly that he was ignorant of this, but said that it was a "hate philtre" obtained from one of the sorceresses who flourished in Paris at the time.

According to the records of the time Purnon was immediately released and, strangely enough, D'Effiat himself was never even arrested. The entire affair was permitted to lapse into obscurity, due it was said at the time, to the fact that the scandal, if pursued to its final conclusion, would besmirch the names of too many of the notables of the court of the Grand Monarch.

Want Ad Tips by John T. Bartlett

THESE WORDS ALWAYS IMPRESS

It is possible for nearly any classified advertiser to employ the statement, "References given." Those words always impress. They help to put over successfully want ads. in several classifications, notably, "Situation Wanted," "For Sale—Livestock," "Agents Wanted," etc. They will tend markedly to increase replies from the most desirable applicants and inquirers.

The public associates a high degree of integrity with the professions. In selling, it undoubtedly helps the physician to use "Dr." or "M.D." in association with his name. Blind want ads. seeking rooms, houses to rent, etc., which use the phrase, "professional man," gain strength thereby.

Civil service workers stand high with the public. The latter reasons, and with sound logic, that the character of a man examined and then hired by the government is likely very high. A Federal worker coming to a new city and searching for a house will usually much simplify his task by indicating his occupation in his want ad. Doing this, many have had homes offered them no ordinary party could obtain.

Railroad workers in recent years are popularly known with the general public for their high wages.

In most want ad. classifications, the problem of public confidence is not a serious one. When it exists, there are standard ways to solve it, varying with the situation.

"Established 15 years," or other long period, wins confidence in a business. "Five years with last employer," impresses employers with the advertiser for a position.

"Satisfaction guaranteed, in writing," secures the buyer's confidence as the latter reads a livestock ad.

Most confidence-winning methods take up little space in a want ad. If confidence is your problem, use such of them as you can.

(All Rights Reserved)

D.D.D. THE Lotion for Skin Disease

Prescription for Eczema — for 15 years the standard skin remedy—a liquid used externally—instant relief from itch. **Soap**—the mildest of cleansers—keeps the skin always clean and healthy. Come in and ask us about both.

McDERMID & JURY, E. L. PAYNE, J. P. BOND.

UNITED
Farmers' Co-Operative Store
176 SIMCOE STREET

WE WANT TO CLEAN UP OUR STOCK AND ARE OFFERING SPECIAL PRICES ON THESE LINES

Lombard Plums. Reg. 18c Special 10c
Olives, Small Size. Reg. 13c Special 10c
French Mustard. Reg. 15c Special 10c
Harry Home Custard. Reg. 2 for 25c. Special 3 for 25c
Holbrook's Custard. Reg. 2 for 25c. Special 3 for 25c
Quick Custard. Reg. 2 for 25c. Special ..... 3 for 25c
Sapolio. Reg. 2 for 25c Special ..... 3 for 25c
Gold Dust Washing Powder. Reg. 7c. Special .... 6 for 25c
Pride Washing Powder. Reg. 7c. Special .... 6 for 25c
Toro Tablets. Reg. 5c Special ..... 6 for 25c
Cream of Barley, Mackey's Reg. 30c. Special 22c
Charm Washing Powder. Reg 15c. Special 10c
Corn Meal, Quaker. Reg. 14c. Special 10c
Malt Vinegar, Pints. Reg. 15c. Special 10c
Rose's Lime Juice, Large. Reg. $1.00. Special 70c
Rose's Lime Juice, Small. Reg. 35c. Special 30c
Lemonade. Concentrated. Reg. 35c. Special 20c
Orangeade, Concentrated. Reg. 35c. Special 20c
Washington Coffee. Reg. 50c. Special 35c
Punch Sauce. Reg. 35c. Special 15c
Lea & Perrin's Sauce. Reg. 35c. Special 22c
Sour Pickles, Red Cross. Reg. 25c. Special 2 for 25c

FREE—With every two-dollar order of other lines purchased, we will give FREE of any of the above lines 25c worth at regular value.

BE FREE FROM BED BUGS
PARKE'S BUGBANE
Rdis Out The Pests.
25c Can,
BOND'S DRUG STORE
Cor, George and Hunter Streets

Barrie's Store News

Laces and Blouses are inseparable when they come from Porto Rico

Almost all the latest arrivals in these hand-made Blouses. All incrusted with filet and Irish crochet, faggotting and spoke, stitching, tucks and embroidered dots. Several indulge in frilly jabots, but the tuxedo collar, with an occasional Peter Pan model, are the favored styles. All are in fine white voile and batiste, and are priced from

$2.95 to $13.00

Summer Wearables-Stressing a few of the Summer Time Needs for Sports, Travel and Social Activities For Instance

A Sports Suit
New styles, new fabrics and lovely color combinations, featuring flannels, hawthorne tweeds, homespuns and twinkle-tones. Priced for Saturday special at $19.50

For More Formal Occasions
A Jacquette and Pleated Skirt. The Skirts of flat crepe or crepe de chine, side pleated, with and without opera top. Colors being favored are white, beige, grey, black and navy. Special $14.00

The Popular Jaquette
And it may be of wool, silk, polo cloth, flannel and silk material like a fine tapestry. Nearly always of contrasting shade. Simple and elaborate, as milady prefers. Moderately priced from ..... $5.50 to $16.00

Summer Time Frocks
In varied assortment of fabric and style. Materials are Gossamer voile, Rezo crepe, crepella, ratines, linen and French tissues. Sizes 16 to 45 bust. Priced special at ..... $10.00 to $12.00

Barrie's
Phone 340

The Court of Last Appeal

YOU are the judge and the jury. Your verdict is final. There can be no appeal—for this is the High Court of Public Opinion.

The wares of the world must appear before you—the product of every factory—the merchandise of every store. Those things that fail to measure up to your requirements are quickly condemned to oblivion.

The manufacturer who advertises deliberately places his merchandise on trial. He openly courts your critical inspection. He invites comparision. He directs to his goods and then forces those goods to stand on their own merits.

If he were not so sure of his wares he would not dare to advertise. For advertising would put him to a test he could not meet, and thus hasten the end of his buisness career. It would be biusness suicide.

You can depend on the man who advertises. He *knows* his product.

That's one reason why it pays to read the advertisements you find in this paper. It is through advertisihg that you are able to keep in touch with the *good* things that progressive business men are spending their money to introduce and to keep before you.

Base your judgement on advertisements.

FRANCE WOULD STRENGTHEN PACT AGAINST GERMANY

Attempts By Marshal Foch to Settle the Differences Between Poland and Czecho-Slovakia and Ring Foe With Enemies.

(By J. W. T. MASON)

NEW YORK, June 29 (United Press)—Marshal Foch has turned diplomat and is trying to create an "entente cordiale" between Poland and Czecho-Slovakia for the purpose of strengthening France's military position on Germany's east and south flanks. He has made a successful visit to Warsaw and on his way home has stopped at Prague, to complete his military plans.

In Warsaw, Marshel Foch obtained everything he wanted, as far as his personal control over the Polish army is concerned. It was Foch's own strategy, carried out by his principal lieutenant, General Weygand, that saved Poland from the Russian invasion in August, 1920. Since then, France has increased her influence at the Polish capital, until today Marshal Foch is as much in command of the Polish army as he is command of the French army.

But the Poles regard the Czecho-Slovaks as their enemies, and as long as this condition exists France cannot be certain of real military co-operation with her east European allies in the event of a new war against Germany. Two years ago France made an alliance with Czecho-Slovakia, and the real control of the Czecho-Slovak army was given to a Frenchman, General Mittlhauser, one of Marshal Foch's favorite pupils.

Germany Surrounded

This coup, coupled with the French command of the Polish forces, completed the encirclement of Germany, in theory. But the French strategists know that in the event of a struggle against the Germans it might be possible for German diplomats to play Poland against Czecho-Slovakia and to detach one or the other from France. To make France secure against such a diplomatic counter-offensive it was decided in Paris to send Marshal Foch to Warsaw and Prague in the role of mediator. His work is not yet finished, but there are optimistic hopes in France that success is in sight.

Marshal Foch's prime objective is to get Poland into the "Little Entente" as a full member with Czecho-Slovakia, Rumania and Jugo-Slavia. Once this is accomplished France will have won an enormously valuable strategic victory against the Germans. So many matters are in dispute between the Poles and the Czechs that Marshal Foch's mission might seem hopeless, except for the fact that both Poland and Czecho-Slovakia realize their major problem is to keep their independence in the face of German opposition.

Blow to Germany

Poland's possession of the Silesian mines is a permanent blow against Germany. Czecho-Slovakia's suppression of German cultural influences, despite her large German population, is also a permanent affront to Germany. On the other hand, the Czechs and the Poles consider themselves rivals for the dominant position in eastern Europe, and both have bitter memories of mutual persecutions within disputed territorial areas.

Marshal Foch is pointing out to the two little countries that they cannot endure if they contiuue to remain enemies. If they do not bury their differences, Germany some time will try to bury both of them in the same grave of defeat. All the logic of the situation is on Marshal Foch's side. His personal prestige is very great and there is good reason for France's optimism about the eventfual result of the Marshal's first venture into statecraft.

BEAUIFUL TOWNS—TRAPPED BY ETNA'S ERUPTION

Showing the village-dotted slopes of Mt. Etna, Sicily. The volcano, which has again erupted, buried some of these villages entirely. Fully 100,000 are homeless, and an inestimable amount of property has been destroyed.

GOSSIP OF THE MOVIES

By ROBERT A. DONALDSON

LOS ANGELES, June 29 (United Press).—Filming of "The Winning of Barbara Worth," Harold Bell Wright's popular novel, has been postponed until autumn to allow further research work made necessary by the elaborate scale on which production will be conducted by Principal Pictures Corporation. It is said these producers will try to make "The Winning of Barbara Worth" the equal of "The Covered Wagon."

Instead of filming "Barbara Worth" the company has turned to another of Harold Bell Wright's novels—"When a Man's a Man," which will be produced this summer. By a lucky chance practically all of the players engaged to produce Barbara Worth will be available in 'When a Man's a Man,' and work will start immediately at the United Studios.

* * *

Richard Walton Tully has completed the filming of Du Maurier's Trilby," featuring Andree Lafayette, young French actress, said to be the "most beautiful girl in Hollywood," and Arthur Edmund Carew.

Tully is under contract to produce one more picture for First National, and then will probably start independent production on his own successful stage play, "The Bird of Paradise."

* * *

Principal Pictures has just finished the filming of George M. Cohan's "The Meanest Man in the World." The film's premier will be held early in the fall at Cohan's Broadway theater, New York, under the author's personal auspices. Bert Lytell plays the part of the "meanest man"—the part originally played by Cohan himself. Blanche Sweet and Bryant Washburn are also featured.

* * *

Rumors persist that Theda Bara will take the leading role this summer in Goldwyn's production of Elinor Glyn's "Three Weeks." Theda's husband, Charles Brabin, Goldwyn director, was firm on the point that she was not going to re-enter the films. Theda was just as positive that she was seriously considering it. Whether Goldwyn's would make it a nice little domestic party by having Brabin direct his wife is not known. Theda is very likely to stage a come-back in the films this summer.

* * *

Eosta Ekman, idol of the Swedish stage, will arrive in Los Angeles late this month to make a picture for Goldwyn's. He will only remain two months, having theatrical engagements in the fall in Sweden. It is rumored he may play the part of "Paul" in "Three Weeks."

Victor Seastrom, noted Swedish director, is already at the Goldwyn lot preparing to produce Hall Caine's "Master of Man," which, by the way, will be given a new title. Seastrom's wife, Edith Erastoff, one of the most popular actresses of the Swedish stage, will arrive in Los Angeles this summer, but in all probability will not appear in the films. She and Seastrom will make their permanent home here.

Joseph Schildkraut, who has been starring in "Peer Gynt" at the Theater Guild in New York City, has arrived here to play the principal male role in the "Master of Man." Mae Busch will play the lead opposite him.

GET BEAUTIFUL HANDS FROM THE DISHPANS.

CHICAGO, June 29 (By United Press).—For lovely hands, wash dishes.

This is the advice of beauty specialists and household economists to all women who seek the "carved white hands" of which the poet sang.

"Don't have the water too hot or the soap too strong," Mme. Louise, a director of the Illinois and Chicago Hairdressers' Association, warned in acclaiming the dishpan as the secret to beautiful hands.

"After the dishes are washed, apply a lotion while the pores are yet open. Then mold the fingers so they will taper. Soft, lovely hands are sure to result."

"Dishes can be done so daintily that it is a pleasure," Mrs. Wilbur E. Frilby, state chairman of the home economics department of the Illinois Federation of Women's clubs, declared. "Use mild soap and apply a lotion afterwards," she advised.

BRITISH UNEMPLOYMENT SHOWS MARKED DECREASE

LONDON, June 29 — (Associated Press)—A full in the number of unemployed on May 14 to 1,168,600 from 1,218,267 April 30, is considered by officials of the Ministry of Labor to be significant as indicating a steady revival in trade.

It is pointed out that since the beginning of April there has been a succession of weekly declines in the number of unemployed, and the state of the various trades gives hope that the corner has been turned.

JAPANESE FISHERMEN ALONG SIBERIAN COAST

TOKIO, June 29.—(Associated Press)—The interest taken by the business community of Japan in the fisheries negotiations with Russia will be understood when it is realized that the value of the products of Japanese fishermen in Russian waters is 30,000,000 yen annually.

There are more than 1,000 sailing and steam trawlers engaged in the industry, and about 18,000 small boats. Japanese men and women engaged number 20,000. There are six fishing grounds, one on the coast of the Maritime Province, where salmon, trout, herring and crabs are taken, and five on the coast of Kamschatka, where the catches are similar, but runs occur later in the season.

Original American Woman Catching Up.

WASHINGTON, June 29 (United Press).—The original American woman is catching up.

Time was when the Indian squaw was not highly regarded in her own community. She was the bearer of burdens, the drawer of water, the hewer of wood and the slave of the warrior.

But today, the Indian woman is taking her place—an organized place—in the home making and industry of her people.

Out in Montana, among the Blackfeet, Commissioner Campbell, who had charge of the Indians on behalf of the Great White Father in Washington, organized the men Indians into "chapters," numbering the heads of a score of families. These chapters elected their own officers, and worked out a five year programme of agricultural development.

Then Campbell organied the Indian women into "auxiliaries" and they began studying home making and poultry raising.

A group of Indians called on Commissioner Burke, head of the Indian office in the Interior department the other day. The women went along. They went as equals with the men. They told proudly of how they had helped make the five year agricultural programme go. And they showed Burke that Indian women have made good on their own peculiar problems.

Somebody spread a story that the Montana Blackfeet were starving.

They went to Burke to disprove this.

Big Lodge Pole, No Coat, Bird Rattler, Black Weasel and a score more told Burke that instead of starving, the Blackfeet have battled and beaten a period of agricultural depression and are now thoroughly on their feet financially.

SAYS STATE AID NEEDED IN OVERCOMING DISEASE

SANTA BARBARA, Cal., June 29—(Associated Press).—"It is a primary duty of the state to protect the public from inroads of communicable disease, and to institute measures for the prevention of non-communicable diseases," said Dr. Linsly R. Williams, managing director of the National Tuberculosis Association, addressing that body here today.

"That the state appreciates this duty is evidenced by the creation of state and local boards of health and the support given to health activities by budgets voted for the maintenance of these boards. But boards of health are able to go only as far in controlling disease as public opinion will support them. An effective campaign against disease cannot be carried on by money alone; it must have the support of public opinion. This opinion is best secured through the membership and support of voluntary health and tuberculosis associations, which furnish the necessary leadership through thwch the people can express their opinion. To spread health education is one of the chief functions of voluntary health organizations. Therefore, they should gain the support of public opinion and other official health agencies so that the latter may be adequately financed and operated for the good of the community.

Charles Goodyear of New Haven, Conn., discovered how to vulcanize rubber in January, 1830.

PENDULUM SWINGS TOWARD NORMALCY

Dow Service Sees Weeding Out Process as Result of Wage Boosts, Past and Pending.

NEW YORK, June 29.—Builders are beginning to see the economic pendulum in the construction industry setting in for the seing back toward normalcy, says the current Dow Service Daily Building Reports.

This swing back will differ from any other. Usually the turn in prosperity comes when the demand has been satisfied. The counter-march comes now with the demand almost as great for new building projects and alterations as it ever has been, forced not by the high cost of materials so much as by the ascending cost of assembling the materials into a finished structure once they have been bought and delivered to the hand of the craftsman.

So far as available records show, national building construction has never before had to gauge its pace by the supply of workmen to execute plans or equipment manufacturers to meet the demand. There have been times when building constitution progress has been impeded by lack of material.

This condition prevailed in 1920 and it reached almost a corresponding point as far as basic material was concerned early this year' Expanded plant facilities prevented, to a large extent, a recurrence of such a situation in the present building peak. To a large extent equipment manufacturers have been able to meet the abnormal demand, with the exception of the plumbing fixture, some parts of the electrical industry, ceramic tile and, recently, front brick.

One of the most persistent questions that arise in conversation between the architect and his prospective client, the contractor and designer, the sub-contractor and the mill is, "How long is this situation going to last?"

The hopeful artisan thinks it will last a year or more. The architect would like to tell his client to wait, but when the client wants to know how long he will have to delay his plans, he usually decides to go ahead and take his chance with the others—that is, if he has to wait a year or two, only to find then some other hampering condition, that may be worse.

The contractor looks upon his soaring payroll and yearns for conscientious workmanship in proportion to money he pays out. The equipment manufacturer rests uneasily with dissatisfied and disappointed architects and owners at his heels for deliveries he cannot make inside of a quarter of a year, and the basic building material manufacturer, while he is reasonably sure of a demand for his goods, treads lightly for fear he will have to carry over large stocks with prospects of a sick market.

Another few months should show the swing of the economic pendulum of the building industry. There is bound to follow indiscriminate wage advances a certain weeding out process. The building construction industry is $2,000,000,000 beyond normal. Many projected buildings have already been made economically unprofitable under mounting construction costs, but the volume has so far been too great to make its importance felt.

Statistics covering great areas show the trend, however, which is in the direction of a subnormalcy as artificial and as unnecessary as has been the period of abnormalcy.

It is into this period of artificial subnormalcy that increasing construction costs are dragging the building industry. It is a sort of equalizing process, as natural as it appears necessary.

The supply part of the building construction industry, that is, the material and equipment manufacturers, want more than anything else a chance to catch up. The current rapacity for higher wages is certainly bringing that chance to them.

SNAKES AND MONKEYS STILL CHEAP IN LONDON

LONDON, June 29 — (Associated Press).—One of the oddest institutions in London is an auction mart where wild beasts, monkeys, reptiles and other animals and birds are sold at absurdly low prices.

Full-grown Rocky Mountain or Himalayan eagles can be bought for $3 each. There are many bargains in monkeys too, lively young mandrills bringing only $10, and little sooty Mangebys $7. Pure white Rhesus monkeys are in favor among society women and sell for $30. The animals are taken from their cages and held up on the auctioneer's rostrum where they timidly survey the noisy throngs bidding for their possession.

At a recent sale of animals which belonged to a disbanded American circus, a six-foot Florida alligator brought only $12. Two reticulated pythons, measuring 16 feet each, sold for $40 and $75 respectively, and a 15-foot Indian python realized $35. An 8-foot anaconda was bought for $25.

TORONTO, June 29.—The Ontario Department of Agriculture is trying to help farm women by the slogan, "Quit Carrying Water," and by the tour of a truck, giving demonstrations of installing water systems under varying conditions, by a practical plumber. The truck will tour the province all summer and fall.

KEEP VILLAGE OLD TO RETAIN MOVIES.

Pleasanton is the Mecca of Film Producers With Old-Fashioned Hamlet Scenes

By JACK JUNGMEYER

HOLLYWOOD, June 29.—The movie finger which traces so many human fates has also dictated the character of one of California's oldest towns—a fact which indicates the ramifications of the industry.

Pleasanton, in the San Joaquin Valley, is this protege of the films. One of few western communities retaining a New England flavor, it has pledged its word to remain old-fashioned while neighboring towns bustle on to new fangles in architecture and pep, in return for picture patronage.

* * *

During the past few years, Pleasanton, because of its unique character, its old hotel, once the spiffiest in the state, its venerable church, its picket fences and great trees, has been the setting for at least 40 movies.

Mary Pickford is credited with its pictorial discovery in "Rebecca of Sunnybrook Farm." Then followed "Tom Sawyer," "Huck Finn," "The Home Stretch," "The Young Rajah," pictures by Charles Ray and Buck Jones and a score of others, with "Fair Week," starring Fatty Hiers, just completed.

* * *

It was during filming of the last named picture that Director Rob Wagner of Lasky-Paramount exacted the pledge that the town, though far from stagnation, would not spoil its archaic charm. Some of the younger set in business were for giving the place a modern air with the typical Spanish buildings of California, and other fol de rols.

But they listened to reason when Magner said, "One such building would spoil it for the distinctive settings that brings movie companies here."

* * *

Sonora, old gold town of the "mother lode," until recently had the edge on Pleasanton as a movie magnet. But in a moment of progressive ardor it paved the streets and removed the aged drooping willows. Sonora was promptly marked off the movie location sheet.

Pleasanton isn't going to make that mistake—not while picture folk fill its coffers regularly with the largesse incidental to filming its gracious charm. If the young folks don't like it, let 'em move out. The town in its far heydey was good enough for the assemblage of the west's beauty and chivalry, back in the '60's, when racing drew the multitude and poker chips rattled night and day. Fine memories—and if the movies are willing to pay for the shell to which these recollections cling, all the better.

* * *

Let the rest of the world move by. The Chamber of Commerce has said it. Let the spirit of progress find its victims elsewhere. Pleasanton will keep the old oaken bucket and the white picket fences along its pleasant dirt lanes, to be perpetuated in many a film.

DISHWASHING CHAMP CHALLENGES WORLD.

Washed Dishes Thirty-One Hours Straight—No Rush to Compete.

Susie Hetlock, 22, claims the dishwashing championship of the world. Susie works in the kitchen of the Pantall Hotel in Punxsutawney, Pa.

Between meals, the kitchen help got talking about the marathon dancers—and why a marathon is rarely attempted at some useful task. Susie began boasting about how long she could perform with dishpan and soap. Bets were made.

Susie washed dishes 31 hours straight without stopping. She needn't worry about her laurels. No danger of marathon dishwashing or any other kind of housework becoming epidemic.

The question that started Susie performing remains unsettled. Namely: "Why do endurance contestants almost without exception waste their energy on such trivialities as dancing and running, and rarely at useful tasks?"

Trying to figure it out, you become mired to the neck in psychology.

Probably it's because a useful task nearly always involves some sort of compulsion, against which we all have an instinctive spirit of revolt. Not many centuries since most of our ancestors were slaves of one sort or other. Freedom was a delusion, with the peasant toiling to support monarchs or other so-called nobility in grand style. (Modern monarchs are alarm clock and cost of living.)

Instinctively we resent even the rulership exerted over us by nature—her making it compulsory for us to work if we want to survive.

The less compulsion, the less spirit of revolt. That's why pleasant working conditions and liberal pay increase the average person's efficiency—theoretically, at least.

Revolting against compulsory tasks, we gladly welcome anything that doesn't involve compulsion—for instance, recreation or amusement—regardless of how much labor is involved.

Remember how Tom Sawyer induced his pals to whitewash the fence for him? He made the task recreation by removing the compulsory feature.

Willie will toil until ready to drop in his tracks, building a shanty or tramping with the Boy Scouts. But he groans when asked to go to the corner store or carry out the ashes.

Considering our instinctive aversion to compulsion, it's a psychological mystery that we submit to any form of authority—political, industrial or home. Whenever we abide by rulership, it's merely ecceptance of the lesser of two evils.

New Issue

$4,500,000

Northern Canada Power

6½% Limited

First Mortgage Fifteen-year Sinking Fund Bonds

To be dated June 1st, 1923. Due June 1st, 1938.

Interest payable semi-annually, June 1st and December 1st. Principal and interest payable in Toronto and Montreal, and in London, England, at par of exchange. Bonds issued in denominations of $1,000, $500 and $100. Bonds may be registered as to principal.

Trustee: The Toronto-General Trusts Corporation, Toronto.
Legal Opinion: Messrs. Blake, Lash, Anglin & Cassels.

CAPITALIZATION
(When present financial plans completed)

Capital Stock Issued	$6,000,000
Bonds Authorized	7,500,000
Bonds Outstanding (this issue)	4,500,000

The remaining $3,000,000 of bonds can only be issued against 75% of cost of additions to or betterments of property and plant, provided that the average annual earnings for the preceding three years are at least 1½ times the interest on bonds outstanding and proposed to be issued.

SINKING FUND

An annual Sinking Fund of 4% on the total amount of all bonds issued, together with a sum equal to the interest on bonds redeemed from time to time has been provided for, the first payment under which must be made not later than June 1st, 1926. The bonds will be purchased under tender at or below call prices, failing which they will be called as follows:—at 103 and interest to June 1st, 1928, at 102 and interest to June 1st, 1933, at 101 and interest thereafter prior to the maturity of the bonds.

The bonds are callable either for Sinking Fund purposes or as a whole at the above mentioned prices.

From information received from Mr. J. H. Black, General Manager of the Company, we summarize the following:

THE COMPANY AND ITS BUSINESS.—Northern Canada Power, Limited, had its inception in 1911 for the purpose of producing and selling power to the Northern gold mines, its first three customers being Hollinger, Dome and McIntyre. Two plants were originally built on the Mattagami River, one at Wawaitin Falls, 14 miles from Timmins, which now has a capacity of 15,000 horse-power, and one at Sandy Falls, seven miles from Timmins, with a capacity of 5,000 H.P. The demand for power, however, became so great that a third plant was recently built out of earnings at Lower Sturgeon Falls on the Mattagami River, 32 miles from Timmins, the capacity of which will be 9,000 H.P., and from which it is expected power will be delivered by the end of June, 1923.

Even with this new plant, however, the Company cannot take care of contracts being offered and the right has been obtained from the Province of Quebec to develop power on the Quinze River, close to the border of the Province of Ontario. Work has been begun there on a plant which contemplates an ultimate capacity of 60,000 H.P.; the present installation to be 20,000 H.P., and it is expected that power will be delivered within 12 months. The new development is approximately 115 miles from Timmins, to which point a transmission line is to be built.

With this plant completed the capacity of the Company will be approximately 49,000 H.P.

As the demand arises additional capacity of 40,000 H.P. can be installed on the Quinze River at a low cost, as practically all the dead work for the total installation is being done now. All of the above developments are owned or controlled by the Company.

SECURITY.—These bonds will be secured;

(a) By a first mortgage on all fixed assets and a floating charge on all other assets of the Company.

(b) By the guarantee of the subsidiary Companies owning the developments at Lower Sturgeon and the Quinze secured by first specific mortgages on their fixed assets and floating charges on all other assets including earnings.

As will be provided in the Trust Deed securing the bonds.

SALE OF POWER.—The development of gold mining in the district is best illustrated by the increase in the production of gold. In 1911 the total gold production in the Province of Ontario was $42,637. In 1922 it amounted to $20,674,109, practically all of which came from Northern Ontario.

Although the Company has continually increased its capacity and enlarged its water storage, the requirements of the Hollinger, McIntyre and Dome Gold Mines have expanded so rapidly that applications for power from other mines cannot be taken care of. Vipond Consolidated, West Dome, Paymaster, Dome Lake, etc., desire power to start production and many other mines require power for development and exploration work and progress has been seriously hindered through their inability to secure it. Further expansion in the field served by the Company together with the discoveries in the new Rouyn district in Quebec which is only 40 miles from the Quinze development promise to produce such a market for power that the Company is confident that not alone will it have no difficulty selling the 20,000 h.p. of the new development but that it will only be a short time before it will have to install additional capacity on the Quinze River.

PROCEEDS OF THE ISSUE.—These will be used to redeem outstanding first mortgage bonds of $1,208,000. on the plants at Wawaitin Falls and Sandy Falls, and to provide funds for the new development on the Quinze River, together with the transmission line from that point to Timmins, and other additions to or betterments of property and plant.

THE COMPANY'S RECORD.—Northern Canada Power Limited has since 1912 redeemed out of earnings $792,000. of the bond issue now being retired, has provided the moneys necessary to construct the new power plant at Lower Sturgeon Falls costing over $1,250,000, and has built conservation dams, transmission lines and made improvements to its different plants, which bring the total expenditure out of earnings to over $3,000,000. The dividend policy of the Company has been most conservative.

EARNINGS.—The Company has to date only had the benefit of earnings from the plants at Wawaitin Falls and Sandy Falls with a capacity of approximately 20,000 H.P. Average annual net earnings available for bond interest, depreciation and Federal taxes from these two plants have been as follows:

For 7 years to December 31st, 1922	$414,800.
For 5 years to December 31st, 1922	414,000.
For 3 years to December 31st, 1922	460,000.
For the year ending December 31st, 1922	612,000.

With the Sturgeon Falls development delivering power for the last six months of 1923, it is estimated that the net earnings will be over $750,000.

With a full year's operation of that plant the earnings should exceed $850,000

With the Quinze development delivering power it is estimated that the yearly earnings should be in excess of $1,250,000

The annual interest charge on the $4,500,000. of bonds now being issued is $292,500.

Further information is contained in a circular which may be had on request.

Price 99.50 and Interest to yield 6.56%

DOMINION SECURITIES CORPORATION, LIMITED

R. A. DALY & CO. OSLER & HAMMOND
MATTHEWS & COMPANY, LIMITED HANSON BROS.
F. H. DEACON & CO. KERR, FLEMMING & CO.
MURRAY & COMPANY AIRD, MACLEOD & COMPANY
A. D. MORROW & CO. JOHN STARK & CO.

The above information has been obtained from sources which we consider reliable. While not guaranteed it is accepted by us as accurate.

1/5 OFF

FOR ONE WEEK

This is a most excellent opportunity to outfit the children. Saturday get them ready for Dominion Day, and all next week to prepare them for going away for the holidays. For these six shopping days, 80c will pay for a full $1.00 value, actually 1/5 off the price of every garment.

Headwear - Dresses - Sweaters

Also Underwear and Infants' Wear. A most complete offering of beautiful clothing and furnishings for little folks. Specially priced for six days, at a genuine reduction of 20c on every dollar.

W. E. LECH, 366 George St.

Financial News and Views

Canadian Stock Exchange — And Mines — New York Stock Exchange — And Curb Prices —

To-Day's Quotations and Opinions and Reviews of the Markets.

RAILS IN DEMAND

NEW YORK, June 29.—(United Press).—Some falling off in the reserve ratios of the federal banking system and the local regional institution relected preparations for the semi-annual disbursements and had no effect on stock prices in the early dealing on the stock market to-day, active issue continued to show the improvement which was in evidence in the last two hours of the previous session, rails were in special demand B and O recovered 1 5-8 to 44 3-8 up a ull point to 130 3-8 and Atchison 3-8 to 99; Studebaker, which was one of the largest short interests in the industrial group was supposed to exist, rebounded nearly a point to 102 1-8. The improvement in the Gen list was checked in the first hour when professional, succeeded in uncovering further weak spots in the industrial group Bethlehem Steel dropped four points to a new 1923 low. At 41 3-4 the break resulted in the revival of rumors that the five dollar dividend rate on the common stock was in danger, Republic Steel turned reactionary in the wake of Bethlehem' descent reaching a record 1923 low at 40 1-2 Steel. Common however showed resistance at more than a point above the year's low. White irregularity resulted in the market as a whole from the swing of Independent Steels broker age firms reported a continuance of scale buying, many firms have enjoyed the largest odd lot business of the year in the current week. Demands Sterling made a new 1923 low to-day at 4.57 7-8 and then rebounded to 4.58. Opening stock market prices: Baldwin 121 1-4 up 3-8; Corn products 124 1-2 up 1-2; Cal. Pet. 21 3-8 up 1-4; Bethlehem Steel 45 7-8 up 3-8; . US. Steel 91 7-8 Atchison 99 up 3-8 N..C. 99 up 1-4; Studebker 102 1-8 up 7-8; Texas Co., 42 1-4 up 1-4; U. S. Rubber 40 3-8 up 1-8; Union Pacific 130 3-8 cp 1; Gen Motors 13 1-8 off 1-8; B. and O. 44 3-8 up 1 5-8.

(Quotations supplied The Examiner by Nelson & Martyn, Stock Brokers)

NEW YORK STOCKS.

	High	Low	Close
Allied Chem. ..	66	66	66
American Can...	89½	86½	87
Amer. Loco.	133½	132	132
Amer. Smelters.	54⅞	53⅜	53⅜
Amer. Sugar....	65	65	65
Amer. Woolen..	83⅞	82⅛	82¼
Anaconda Cop...	39⅜	38½	38½
Atchison R.R...	98½	97¾	97¾
Balt. & Ohio....	44⅞	42⅜	44¾
Beth. Steel.....	43⅜	42½	43½
Brooklyn R. T...	1¼	1¼	1¼
Cal. Pete.....	21⅜	20¼	20¼
C. P. P.	148⅝	146	146
Cent. Leather...	22¼	21	21
Ches. & Ohio....	58	58	58
Chile Copper...	25¾	25⅝	25⅝
Chandler	47⅜	47⅜	47⅜
Coca-Cola	76⅜	75¾	75¾
Corn Products .	125¼	123	124¼
Columbia Gas...	93½	93½	93½
Cuba Am. Sugar	26⅜	25¼	25¾
Cuba Can. Sugar	10½	10½	10½
Continental Can.	46	45⅞	45⅞
Cosden Oil.....	41	40½	40⅝
Crucible Steel...	64¼	63	63
Davison Chem...	35⅝	33¼	33½
Pitts West.	44½	41¾	41¾
Pere Marquette.	41¾	41½	41½
Sub Boat	9⅛	8⅞	8⅞
Erie R. R.	11¾	11½	11¼
Erie First.....	18	17¾	18
Miss. Pac. pfd...	33⅛	31¾	31¾
Famous Players.	69½	67¾	68
Gen. Asphatl...	28¼	27½	28¼
Gen. Electric ...	123¾	123¼	123¾
Gen. Motors	13¼	13	13
Sears Roebuck..	67½	66½	67
Gulf State Steel	71	68	68
Houston Oil	52	52	52
South. Pacific...	86¼	86	86
South. Railway.	33⅝	32½	32½
Ind. Alcohol....	43¾	40	41
Int. Nickel	12½	12¼	12¼
Int. Paper	37½	37¼	37½
N. Y. Central...	98⅝	96⅝	97¼
Cons. Gas.	58	58	58
Kennecott	33	32¼	32½
Kelly Spring....	33⅞	33	33⅞
Prod. & Ref.....	35½	32¾	33
Mid. States	7¾	7⅞	7⅛
New Haven	15⅝	15⅝	15⅜
Pan. Amer. a....	64⅜	62⅝	62⅝
Pan. Amer. b....	58⅞	57½	57½
Republican	41¾	40¾	41¼
Replogle	13½	13¼	13½
U. S. Rubber ...	40½	40	40½
Royal Dutch ...	46⅛	46	40
Sinclair	23¼	23	23⅛
Studebaker	102¾	100¼	100¼
St. Paul c	19	18¾	18⅞
St. Paul pfd.....	32½	32¼	32¼
Vanadium	26½	26¼	26½
Westinghouse...	53¾	53¼	53¾
U. S. Steel	92¾	90½	90¾
Union Pacific ..130		126¾	126¾
Utah Copper ...	59	57¼	58

CANADIAN STOCKS.

	High	Low	Close
Atlantic Sugar ..	17	16	16
Abitibi..	62	61½	61½
Barcelona	19⅞	—	—
Bell Tel.....	120½	120	120½
Brompton	37¾	37	37
Brazilian....	48	47½	47½
C. P. R.	153	—	—
Can. Steam C....	14	—	—
Can. Steam. Pf...	46	—	—
Cement	80	79½	80
Detroit Uni.	72¾	—	—
Can. Gen.	99	98	99
Laurentide	93¼	—	—
Montreal Power,	120	—	—
Quebec Ry.	23	22¾	23
Riordon	2	—	—
Smelters....	25½	25¼	25¼
St. of Canada	72¼	71½	71½
Span. River C. ..	90½	89½	89½
Toronto Rails	79	78	78¼
Twin Cities	72	—	—
Winnipeg..	34	—	—

CHICACO GRAIN.

WHEAT.

	High	Low	Close
July..	102¼	101¼	101½
Sept.	102⅞	101⅞	102¼
Dec.	105⅝	104⅞	105¼

CORN.

July	82	79¼	79¼
Sept.	77⅜	75⅛	75⅜
Dec.	65¾	63½	63½

OATS.

July	41⅜	40¼	40¾
Sept.	37½	36¾	36¾
Dec.	38¾	38½	38½

MONEY.

Call—5½ per cent.

BANKS.

	High	Low	12.30
Commerce	197	—	—
Hamilton..	166	—	—
Imperial....	186	—	—
Nova Scotia	260	—	—
Union..	111	—	—
Dominion..	192	—	—
Toronto....	185	—	—
Royal	221	—	—
Molson's....	170	—	—

MINES.

GOLD

	Asked	Bid
Argonaut	92	91½
Atlas	7	6½
Baldwin	9⅜	9½
Buckingham	11	10
Clifton....	17½	17
Con. West Dome	26	25½
Davidson	6	5½
Dome	36	3525
Dom Kirkland	3	2½
Goldale	61	58
Gold Reef	2½	2
Hollinger	1215	12
Hunton	10½	10¼
Hattie Gold	31	30
Keora	12	11¾
Kirkland Lake	—	36½
Lake Shore	330	320
McIntyre	1775	1765
Moneta	22½	20½
New Ray	42½	42
Nipissing	570	545
Porc. Crown	13½	13
Preston....	11¼	11
Teck Hughes	140	139
Vip. Con. Mines	55	53
Wasapika	—	5½
W. Hargraves	8¼	7¾
W. Hargraves..		305
West Tree....	8¼	7¾

SILVER.

Beaver	33	32¼
Crown Reserve	58¼	58
La Rose...	33	31
McKinley	16	15¼
Peterson Lake..	11	10⅞
Temiskaming....	40	38

MINES.

Standard Mining Exchange closed on Saturday during summer.

The Pulse of the World Beats Through the Stock Exchange.

it is necessary to have CONTINUOUS Service — and THIS WE HAVE, with Montreal, Toronto, Chicago, and New York, through CORRESPONDENTS, all members of the respective Exchanges.

WE BUY FOR CASH OR ON MARGIN.

Margins required are only in keeping with GOOD SOUND BUSINESS PRINCIPLES.

NELSON & MARTYN

BROKERS
332½ George Street
Suite "A"
Phones—229J, 229W, 1736F and 1139W.

DRIFTED 3 WEEKS ON INDIAN OCEAN

LONDON, June 29.— (United Press)—Having drifted two thousand miles across the Indian ocean suffering intensity under blazing suns and torrential storms eighteen survivors of the Hains S.S. Company's steamer Trevesia which stranded June 4 have arrived at the Soulilac South Mauritus according to a cable received by the company here today.

Arrival of another boatload at Roddiguez Island with the vessels captain and sixteen others in a desperate condition was reported Monday. The news today means that of the entire crew of the Trevesia with the exception of two natives who died of privation during the long torture in the mid-seas only ten are missing. All the rest have been saved after adventures unprecedent in the annals of the sea.

The crew of the captains life boat had a ration of two teaspoonfuls of milk and one biscuit every 24 hours.

OUT TO SPILL BLOOD FINED $10 AND COSTS

"Out to spill blood, as he is alleged to have described his expedition, Timothy G. H. Crough went out the Ennismore road last Saturday and beat up Timothy Crough, and on being charged before Magistrate O. A. Langley in County Court, was fined $10 and costs, amounting to over $50.

The dispute arose over road work, which Timothy G. H. Crough said he did for many years until plain Timothy Crough got the contract. This made Timothy G. H. see red, and as a result he had to plead guilty to common assault. The parties are not related, although bearing the same name.

The arrest was made by Provincial Constable Cookman and License Inspector Stewar.

VEIL LIFTED ON PEACE PARLEYS

Paris Newspaper Man's Reports on His Interviews With Late Pope.

PARIS, June 29.— (Canadian Press.)—A corner of the veil of secret negotiations during the world war in which Pope Benedict in 1917 attempted to initiate peace negotiations was lifted in the Judet treason trial Tuesday.

Judet, 70-year-old Paris newspaper editor, is being tried as a traitor, charged with having aided the German secret service during the war. Under examination he told of two trips to Rome, in which he was received by Pope Benedict and Cardinal Gasparri.

The first audience, he stated, was in 1915. At that time the Pope said children of his faith were fighting on both sides and that the Vatican must necessarily remain neutral, according to Judet. In 1917, Judet said he advised Jules Camson, then secretary to the Foreign Office, that he would visit Rome again.

Cambon, he says, told him: "The Vatican does not believe that we will win and is therefore unsympathetic, because the Vatican is a commercial institution. But I have been Ambassador to Washington and know that American support will result in victory."

Judet reported this statement to Cardinal Gaspari in Rome who, according to Judet replied: "We believe that France's only relief is peace."

Judet claims that in an audience, Pope Benedict told him: "If the war continues it is the end of civilization. Germany would be disposed to treat on the basis of a League of Nations. That is what you should advise the French government to do."

Judet returned to Paris, where he found government officials were not interested in the proposal.

The prosecution introduced dispatches from Von Jagow and Lanken, German secret agents and propagandists which had been found in Brussels and which, it is said, indicate that Judet was in German pay. He denies the carge.

PARE TO BONE EXPENDITURES

First Duty of the New Provincial Government, Says Premier-Elect H. G. Ferguson.

KEMPTVILLE, June 29.—(Canadian Press.)—In his address here yesterday, Hon .Howard Ferguson, Premier-elect said:

"We are facing debt which is simply stupendous. Our first duty will be to pare to the bone every unnecessary expense and to re-organize every branch of the government, so that it will be founded on sound administrative basis. It is most important that we take care of our financial obligations and the refunding of our debt."

Mrs. G. Howard Ferguson, wife of the Premier-designate, paid an interesting tribute to her husband at the demonstration in his honor here last night.

In responding to the presentation to her of a huge basket of roses, from women of the constituency, Mrs. Ferguson said she had gone to school in Kemptville with her husband, had worked with him in all his uphill political fights, and no one knew better than she the love he had for his native province and Canada in general.

KIWANIAN

(Continued from page 1.)

wanis to unite Ontario and Quebec as the greatest couple in Canada. The greates religion in the world is charity, he said, and the greatest sin is scandal. In these two provinces there is a diferent mentality, but there is no reason why the two mentalities cannot be brought together to make something great for Canada.

Othed Speakers.

Owing to the short time at the disposal of the business men who form the club, many of the speeches were curtailed, and several speakers were compelled to limit their talks to one or two minutes. Charles Russell, Trustee, Montreal, paid a graceful tribute to Jack McKone, President of the Peterboro club, and his wife; W. G. Millen spoke in behalf of the care of underprivileged children, and Bill Lattimer of Belleville extended a hearty invitation to visit the 'baby' club at Belleville.

Vern Morphet and Alex Dick joined in a humorous duet in which the histories of several members of the club were more or less accurately told, and Ed. Tanguay rendered Allouette in true Quebec style.

Other Kiwanian representatives present were: H. S. Higman, District Secretary Treasurer, Ottawa; Trustees W. G. Milne, Galt; Rudolph Grattom, Hull; J. A. Gorrie, Ottawa; Tom Mines, Brantford; John Truman, Hamilton and John Allen, Peterboro.

The guests included Dr. J. Graham, Peterbodo; Mrs. Lattimer, Mis Helen Latimer and Bruce Lattimer, Belleville, and C. F. Harris Parliament Buildings, Toronto.

TROOPS ARE SENT.

HALIFAX, June 29.—(Canadian Press)—Special train carrying 250 regulars from Halifax garrison left for Sydney at noon today.

FURTHER BILLS RECEIVE THEIR THIRD READING

Railways, Postage Rates on Newspapers, Chinese Immigration, Received Attention.

DEBATE TODAY

OTTAWA, June 29. —(Canadian Press—Third reading was given in House of Commons yesterday to bill authorizing Governor in council to approve the issue of equipment securities by the Canadian National railways and guarantee of same by the Government. Third reading was given to bill providing that rates on newspapers ann magazines be reduced from a maximum of 1 1-2 cents per lb to 1 1-4 cents. Senate amendments to Chinese immigration bill were concurred in, also amendments to a bill amending the inland revenue act. Supplementary estimates of $30,000 to administer the combines act and $10,000 for the Canadian National Institute for the blind, were brought down and the third reading was given to the bill regulating labelling, percentage content and admixture of mill feed products. In the Senate the senate adopted the House of Commons bills granting bounty on hemp and reducing the duty on cigarettes, respectively. The bill amending the biological act was also passed. There was vigorous criticism of the bill providing for Canadian National railways constructons involving a cost of some $28,000,000. Senator Lougheed moved the six months' hoist. The debate went over until Friday.

Hydro To Be Re-Organized

TORONTO, June 29. Canadian Press. — It was learned through official channels last evening that the Premier-elect plans to hold a conference with Sir Adam Beck as soon as the latter has recovered from his illness, when the whole matter of the future organization of the Hydro enterprises will be discussed and decided upon. Until this conference is held nothing official will be known as to the proposals of the incoming administration. It may be taken for granted however that the member for Hydro "will be offered a position in the new cabinet," though it is doubtful if Sir Adam will accept It seems much more likely that he will prefer to continue his public ownership work at the head of the Hydro Commission as trustee for the municipalities' in the great enterprise.

The commission is likely to be reorganized. The resolution of Hon. D. Carmichael will be accepted at last and the policy of giving the municipalities direct representation on the commission is likely to have the approval of the head of the incoming government.

It is not improbable that having in mind the non-political history and administration of the enterprise one of the commissioners may be chosen from those liberals who have given loyal and consistent support to the public ownership project. In any event it is practically certain that the Hydro municipalities will have the nomination of their own representatives.

STRUCK ON HEAD BY STONE IN STRIKE

Magistrate Hill of Sydney Knocked Unconscious in Disturbance.

SYDNEY, N.S. June 29.—(Canadian Press).—Magistrate W. A. G. Hill was struck on the head by a stone and knocked unconscious at about 10.30 last night while he was endeavoring to read the riot act at Whitney Pier where a series of raids and clashes between mobs of strikers and workmen of the Dominion Iron and Steel Company and city police commenced.

Several policemen, who were guarding the Magistrate were hit by the volleys of stones, the most seriously hurt being Patrolman Andy Campbell, who received a cut on the arm.

At midnight the city police seem to be in control of the situation and no further disturbances were anticipated.

The disturbance followed the walk out of men yesterday in the Sydney Steel plant of the British Empire Steel Corporation.

WINDOW DRESSING PRIZE IS WON BY M'BRIDE & FRANKS

McBride and Franks Charlotte street have been awarded the third prize for Eastern Canada in the contest conducted by the Congoleum Company for window dressing and advertising during the Congoleum Week held recently. The prize is a leather club bag.

The local firm was congratulated by The Congoleum Company's Advertising Department on making such a splendid showing among such a large number of entries.

Wood is used for the manufacture of artificial silk, rope, carpets and other fabrics.

No Unemployment For Woodworkers

OTTAWA, June 29. Canadian Press. — That a large number of the members of skilled building trades, especially carpenters, were crossing from Canada to the United States where the wages were higher, and the laboring conditions more suitable, was stated at the 14th annual convention of the Ontario District Council of Carpenters, which is now in session here. It was reported that unemployment in the woodworking trades was at a minimum .

ENJOYABLE RECITAL BY STUDENTS OF THE VIOLIN

A very enjoyable recital of the violin pupils of Mrs. Marie Braniwell Hoyland was given at the Conservatory of Music Hall last evening with a good attendance. The violin soloists and the Beginners' Orchestra, which is also under Mrs. Hoyland's direction, gave a very good account of themselves. The programme was pleasingly varied by vocal solos rendered by one of the pupils of Mrs. Dor thy Allan Park, and pretty dances by some of the small pupils of Miss Mae Perry.

The programme was as follows:

March—"The Ambassador" ..... Zemecnik
Orchestra.
Violin solo—"The 'Cello Player" ..... Vailie McIntyre
George Barnes.
Violin solo—"Take Back the Heart" Robbie Wyllie.
"Magnolia Blossoms " ..... Zamecnik
Violin solo—Minuet in G Beethoven
Dorothy Fine.
Vocal — (a) "Danny Boy" ..... Weatherly
(b) "Sunrise and You" ..... Peneo
Miss Frances Robertson.
Violin solo—"The Robins' Lullaby and Polka" ..... Krogman
Willie Gaskin.
March—"Class Day" ..... Zamecnik
Orchestra.
Violin solo—"Souvenir" ..... Drdla
Catherine Taylor.
Violin solo—"Swing Song" .... Carse
Archie Inch.
"Shepherd's Morning Song" .....
Orchestra.
Violin solo—Melody in F. ....N.....
Bruce Hall.
Violin solo—"Intermezzo" Mascagni
Albert Wright.
Violin solo—"Cantilena" ..... Andre
....Russel Gardner. ....
"In Birdland" .... Zamecnik
Orchestra.
Dance—"Pipes of Pan" .....
Helen Ross.
Violin solo—"Rosebuds" ..Zamecnik
Harry McArthur.
Violin solo—"Sunshine of your Smile
Catherine Taylor.
Dance—"Old Mole" (English Country Dance) .....
March—"Field of Glory"..... .....
Orchestra.
Accompanists—Mrs. George Evans and Miss Margaret Widdess.

TRAVELLER SUPPOSES A HOLD-UP INTENDED

While Lewis Berk, a commercial traveller who resides in Toronto, was proceeding down the hill on the Omemee road about two miles from Fowler's Corners on Wednesday afternoon a weighty brick flew past his head and lodged in the back seat of his car. Mr. Berk saw the man who threw the brick, but did not pause to enquire the meaning of the act. It is supposed that a hold-up was intended.

The brick, coated with mortar, formed a missile that would doubtless have killed the motorist had it struck hiis head, as the impact must have been terrific considering the speed at which the car was travelling on the down grade. Mr. Berk was considerably shaken by his narrow escape.

TO TAKE DRURY'S PLACE AS LEADER OF THE U. F. O.

TORONTO, June 29. — (Canadian Press.)—With Premier Drury retired to private life, one of the first tasks of the handful of U. F. O. members in the new Legislature will be the selection of a leader. Indications and Queen's Park gossip all point to one individual, Hon. Manning Doherty, former Minister of Agriculture, who in 1919 was for a time talked of as the new Premier.

Remarkable Low Prices on
PLEATED AND PLAIN SKIRTS COATS AND DRESSES
To be Sold at and Below Cost

We also do ALTERATIONS to your Winter Coats, including your fur coats. We can Re-model or Re-line them.

PETERBORO LADIES' TAILORING COMPANY
283 GEORGE STREET
(Op. Grand Opera House)

DESPATCH TROOPS TO STRIKE AREA

Detachment Stands Ready to Leave Halifax For Sydney.

HALIFAX, June 29.—(Canadian Press).—A detachment of two hundred and fifty soldiers are under arms and being held in readiness to leave for Sydney, Nova Scotia, as soon as a train can be prepared to take them according to information given out from responsible quarters this morning.

The report says that a formal requisition for troops went out from Cape Breton strike area last night to Ottawa, and that instruction came to Halifax this morning to send five hundred troops at once. Only two hundred and fifty men could be made available so quickly and that number fully equipped, stood ready at nine o'clock this morning, but no train was available.

It was stated at railway offices that a train was being assembled to take soldiers to Cape Breton. Colonel Erick MacDonald head of the Provincial Police is said to be on his way to Cape Breton.

COMPLY WITH DEMANDS.

OTTAWA, June 29. Canadian Press. — The Department of National Defence has been advised that requisition for troops for the Cape Breton strike area was received by the officer commanding at Halifax, and he is complying with it as speedily as possible. The requisition is signed by Judge Finlayson. It is pointed out that when a properly signed request for troops in aid of the civil power is received the military authorities must grant it under the act. Should the number of troops at Halifax be considered insufficient headquarters will see that more are despatched to the strike area from other points.

Y.W.C.A. CAMP.

The Y Camp on Stoney Lake opens its doors to-morrow, 30th June, to welcome all girls of Peterborough and vicinity who wish to enjoy a holiday there during July and August. Mr. John Crane's cottage, Gladhalken, has been secured for the girls again this year, and last year's campers highly recommend it. The island is situated near Kawartha Park, where the campers go for swimming and picnics There are nooks and cornors and little winding channels to explore by boat and shady paths for those who enjoy hikes The cottage is large enough to accommodate 20 girls at a time, and many good times are spent around the fireplace in the big living room and on the shady verandahs or comfortable hammocks among the trees, Miss Jean Thomson, a former secretary of the local Y.W.C.A., will be in charge, and also a real good cook, to see everyone gets lots of good things to eat. Every girl who is planning or who would like to spend a holiday at the Y Camp this summer should make reservation at the Y.W.C.A. now. Full information will be gladly given. Ask about the rates for week-end parties.

THREE BURNED IN HOME AS RESULT OF SMUDGE

BARRY'S BAY Ont. June, 29.—(Canadian Press).—Fire, believed to have started from smudge, used as screen against mosquitoes, caused the death of Mrs. Frank Petaskie and her baby also a cousin Agnes Barnacki, sixteen years old according to word reaching here to-day. 8The Petaskie cottage on the shores of the Bay was entirely destroyed and charred remains of one human have been located.

Now Comes A Greater
Overland Model 91
With Long Lines, High Hood, Low Seats.

Touring Car
$710

Roadster $ 710
Sedan $1195
Coupe $1095
Above Price f.o.b. Factory—Taxes Extra.

The new Overland represents the most that $710 has ever been able to purchase.

No other other car anywhere near Overland's price, offers the manifold advantages of this new model.

It is outstanding in appearance and appointments. Its body lines are long and graceful, with high hood and imposing radiator. Drum head-lights set off to advantage the full-crowned fenders—fenders such as you find only in higher-priced cars.

Its body is all-steel, with baked enamel finish.

Low seats add to the buoyant riding ease ensured by its Triplex Springs, an exclusive Overland feature.

Important mechanical features to be found in no other low-priced car contribute to the dependability of the new 91, as for instance, the liberal use of Timken bearings in front and rear axle construction.

The main drive shaft is of heat-treated nickel-steel, and oversize construction.

The clutch is the easy acting and quick adjusted Borg and Beck Type, single plate disc; similar to that used in 70% of the higher-priced cars.

Motor fly-wheel transmission, clutch and universal joint are enclosed and running in oil.

It has a new floating type rear axle; the shaft, of special nickel steel, is removable without tearing apart the housing.

A Rear Axle Shaft 27% heavier than in any other car in the Overland price or weight class

WILLYS - OVERLAND LIMITED
Head Office and Factories:—TORONTO, CANADA
Branches:—Toronto, Montreal, Winnipeg, Regina.

J. P. PULKINGHORN - 182 Hunter St. - PETERBORO

Rogow Bros. Style Shop

DRESS UP FOR
Dominion Day

125 Different Styles in Canton Crepe, Voile and Ratine Frocks.

Not only 125 Frocks, but 125 Individual Styles of Surpassing Loveliness, expressed in Sheerest of Voiles and Smartest of Ratines.

Is it a new Pleating, a new Shade, a new combining of Material or Colouring? It is here among this splendid new assortment of bewitching Frocks, from simple, dainty affairs at, say, $5.00, to exclusive models at $37.50—offering the Utmost in Charm and Value.

THE NEWEST IN DRESS NOVELTIES
Here are some of our Newest Arrivals:

50 CANTON CREPE DRESSES for your inspection To-morrow, all new. Sizes from 16 to 46 $15.00 to $37.50

50 VOILE DRESSES, sizes 16 to 20 — $5.00 to $15.00

25 RATINE DRESSES, all the very latest in styles, from as low as $2.98 Up to $15.00

WHITE FLANNEL SKIRTS $5.50 to go To-morrow at

200 BLOUSES at Reduced Prices, from $4.98 to $9.00

Rogow Bros. Style Shop
Corner George and Brock Street

Marmora Won Lacrosse Game - Belleville Nine Here Tomorrow

RAIN DRENCHED LACROSSE GAME

Marmora Juniors Won First Of Junior Schedule By Score of Four to Two.

With all the troubles the lacrosse fans have to contend with in their efforts to keep the game alive since its revival in Peterboro several years ago, the opener of the season was drowned out in a steady rain that began early yesterday afternoon and continued until the last whistle that announced Marmora Juniors winners from the local youngsters by the score of four goals to two.

In the first half the visitors broke away with a nice combination while the Peterboro squad were disentanging themselves. They stepped into the weather with natty new green sweaters and white trousers that would have delighted Bill Handley, last year's president of the Ontario Association, while the raiment of some of the local players might have brought down fines under the exacting sartorial restrictions that were applied a year ago. The Peterboro boys simply didn't have the cash to rig themselves out as they would have wished, and the Weather Man took good care that they wouldn't have any help at the gate. But lacrosse takes no account of the weather, and the game was started in the rain, and on soggy, slippery grounds, with pools of water, and much mud on the skinned strips of the baseball diamond.

Marmora carried the advantage of weight and system, but in the second half Peterboro broke into their stride, and on the evening's play should have broken even. Jack Creighton, the referee, wrote down the score as five to two, but one of the Marmora goals was scored nearly a minute after the timers announced the end of that period. Play was down at the south end of the field, and the referee did not hear the calls of the timers, who should have been provided with a bell, or some other distinctive signal, until after the goal was scored. Marmora was clearly not entitled to that goal.

The teams were as follows:

Peterboro: Goal, Jack Lebarr; point, Lou Lebarr; cover point, Curtis; 1st defence, Curtin; 2nd defence, Ben Simms; centre, Lionel Brown; 2nd home, Fred Jones; 1st home, Pete Milloy; outside home, Killoran, inside home, Jack O'Toole. Subs — Williams and Dundas.

Marmora — Goal, Neal; point, Bowen; cover point, S. Clement; 1st defence O'Neill; 2nd defence, McWilliams; centre, McInnes; 2nd home, Wells, 1st home, Simmons, outside home, Watson; inside home, Brady. Subs, P. Clement and Reynolds. Referee Jack Creighton.

"Micky" Williams scored Peterboro's first goal in the third period, after he had picked out a path in the Marmora defence and went in alone. Ira Dundas got the other on a pass from Lou Lebarr. Both scorers started as subs., and did exceptionally well. Dundas took the pass in front of the Marmora goal and tossed it in.

Two of the visitors' goals were gifts and all of them were shot from close range at Jack Lebarr who stopped a lot of others that were fired from outside the defence with one or two that were right on top of him. On the other hand Peterboor showed some of the same weaknesses that spoiled their effectiveness last year. They were unable to make their work count around the Marmora goal. O'Toole had several excellent chances in the first period and. Lionel Brown got inside for a shot but the Marmora net guardian blocked cleverly. Ben Simms appeared to have another goal but was too eager. And so it went.

Jack Creighton handled the game impartially, and had only a few penalties on his report. The Peterboro Juniors did not do themselves justice in this twilight performance. Lou Lebarr helped a lot when in the second half he moved up to the home field. Williams and Dundas, the two subs, were good, as were Pete Milloy Fred Jones, Curtin and Curtis. Lionel Brown and Ben Simms both turned in a fine game. With better combination the team should turn the tables against Marmora when they meet again.

Jess Willard Proved Himself A Real Hero

Big Jess Willard is adding to his reputation around New York every day. When the western giant first blew into Manhattan, for his battle with Floyd Johnson everyone gave him the razz. Old Jess, they called him, just back from the old men's home They saw him prompted by greed to came back against some of the hams of the ring and pick up some of the easy money that the promoters were tossing out

"Nickel nurser!" they yelled.

Jess went plugging right along and to the surprise of everyone succeeded in getting himself into the best shape of his career. When he meets Luis Angel Firpo, champion of the "nickel nursers," there are going to be a lot more fans rooting for him than there were at the Yankee Stadium when he socked Johnson.

They had a chance to call him hero a little while back when he dragged his huge frame through a flood in the west and pulled out a number of women children and even horses. Jess was wading in a spot where ordinary human being were trying to swim.

The boys are beginning to take back what they said about him.

BLIND SPRINTERS GUIDE SELVES WITH WIRES

ROY HARLAN (TOP) SHOWS HOW BLIND RUNNERS GUIDE THEMSELVES. BELOW: THE FINISH.

COLORADO SPRINGS, Colo., June 29.—Imagine blind men running the 100-yard dash.

Pretty hard to conceive, it must be granted.

But they're doing it here at the Colorado School for the Deaf and Blind.

Down a track of Stygian darkness speed these sightless athletes. On, on, they go until they feel the hanging rope flapping against their faces.

They've crossed the tape! The race is over!

Spectators applaud. But the runners don't hear. Then a slap on the back.

They've won! And tense countenances break into smiles

A wire, a ring and a handle guide each man down the course. The contestants sprint one at a time. Their times are then compared.

Some of the men are remarkable physical specimens. And the athletic events inaugurated by Superintendent T. S. McAloney, help while away monotonous hours and let little rays of sunshine penetrate the eternal darkness of their lives.

Big League Standings

INTERNATIONAL.

	Won	Lost	P.C.
Baltimore	45	24	.652
Rochester	39	25	.609
Reading	35	32	.522
Toronto	31	31	.500
Newark	29	33	.468
Buffalo	28	34	.452
Jersey City	25	39	.426
Syracuse	23	41	.359

NATIONAL.

	Won	Lost	P.G
New York	44	20	.688
Pittsburgh	37	23	.617
Cincinnati	35	25	.583
Chicago	34	32	.515
Brooklyn	31	30	.508
St. Louis	32	33	.492
Boston	20	44	.313
Philadelphia	18	44	.290

AMERICAN.

	Won	Lost	P.C.
New York	40	22	.645
Philadelphia	34	28	.548
Cleveland	33	29	.532
St. Louis	30	31	.492
Detroit	29	33	.468
Chicago	26	31	.456
Washington	27	35	.435
Boston	23	33	.411

Baltimore Fell To Jersey City Yesterday

JERSEY CITY, N.J., June 29.—(Canadian Press.)—Hard hitting in the final frames by the Skeeters, wiped out an early four-run lead by Baltimore and resulted in a 7 to 6 victory for Jersey City after Baltimore had tied the score in the eighth through Porter's homer. Score:

Baltimore: .. ..300 110 010—6 13 3
Jersey City .. ..000 031 201—7 14 4

Frank, Ogden and Cobb; Barnhardt and Freitag.

GOLF BENEFICIAL TO BALL PLAYERS

Tris Speaker says golf doesn't hurt a baseball player. The big chief of the Indians who has sliced many a brassie shot in the rough, contradicts Frank Chance, new Red Sox manager who issued a ban on golf for his ball players.

"I have never had any trouble reconciling the swing of a golf club and a baseball bat," Speaker declares. "I have never found since I started playing golf that my work on the diamond suffered.

"Anything that keeps you out in the air and gives you exercise is beneficial and golf can be included in that classification."

BROWNS HARD HIT BY LOSS OF SISLER

His Forced Retirement Has Practically Eliminated St. Louis' Chances

BY PAUL R. MALLON
(United Press Staff Correspondent)

NEW YORK, June 29 —United Press — One ball player may not make a team, but one can break a team.

George Sisler proved that this season by letting the St. Louis Browns mosey along in the pennant race without his services. Minus the star first baseman, the Browns look like an ordinary baseball club, with nine players on the field stopping batted balls. With Sisler in the line-up last year they lost the pennant race by a nose.

It isn't so much Sisler's physical powers that the Browns need. If he was batting around .419 and stealing 50 bases for them this year it would help, of course. But it's the mental hazard of his absence that is doing more to keep them down.

With Sisler, they are confident; without him, they know they haven't got a chance.

In their failure lies one of the most tragic incidents of hard-luck baseball.

In the absence of Sisler it has been the veteran Walter Gerber that gives the old infield its warped conception of pep. They used to say it was Gerber who was the right side of the diamond and Sisler the left.

But it's sort of hard to be both sides at once.

SOCCER NOTES

On Saturday afternoon, the Woollens and the Vets will meet at the Oval in a League game. Kick off at 3.30.

Next Tuesday evening ,the C.P.C. will play the Woollens at King Edward Park in the Phelan Charity Cup.

The Thistle executive is very much disappointed over their misfortune in Ontario Cup.

Both the Quakers and C.P.C. were minus regular players through their departure to Petawawa for the regular training with the Artillery.

Joe Meyette, the Quakers' mute player, is breaking into the game fast and promises to become an acquisition He learned the game here.

The following players will represent the Canadian Woollens in the game at the Oval to-morrow: Chambers, Perry, Cridland, Waram, Monkman, Sayers, Leach, Reid, Mitchell, Shaw and Roberts. Reserves, Frost and Thorpe.

LACROSSE

To-night's workout will be held on the ground of the Sacred Heart church. This is the last practice for the intermediates before the game in Port Hope on Dominion Day and a full roll call is requested. Juniors are also asked to show up.

Bert Todd and Johnnie Sutherland are taking hold of the junior squad, and from now on practices will be held every evening if possible. There is plenty of good material, and the boys realize that they were not up to form last night. Johnny Ward, Alf Johnston, Joe Jones and Miller should strengthen the whole line for the next game.

The first practice next week will be on Tuesday night but the three main rehearsal, will be on the Wednesday night following the holiday, Friday and the following Monday night. The squad goes to Marmora on July 11 and should be at full strength. Both Todd and Sutherland will try to be out every evening.

WASHINGTON WON

POUGHKEEPSIE, N. Y., June 29.—(Canadian Press).—The University of Washington crew, in a great three-mile contest with the shells of five other colleges won the 'varsity race on the Hudson yesterday, defeating the champion navy by a length. Columbia was third, Syracuse fourth, Cornell, fifth, and Pennsylvania a distant sixth.

QUAKERS WON BY TWO CLEAR GOALS

Defeated the Woollens In A Rainy Game At the Oval Last Evening.

Drizzling rain continued throughou tthe whole game between the Quakers and Packers last evening at the Oval. Each team had only nine men and they put up an excellent brand of football in spite of the conditions prevailing, and Quakers won by two clear goals obtained in first half.

Quakers won the toss and Packers kicked off with each team playing only nine men. The opening exchanges weer even. A mis-kick in the 18 yard area by Wag Hotston, allowed G. Logan to deceive Curtis with an oblique shot. Two successive corners were fruitless for the Packers and a few minutes later Griffin saved a circus shot right in front of the goal with all the Packers on top of him. Offsides twice against Quakers spoiled their chances. An individual effort by Mayette on the right wing, he centred to Craig who shot low and quick for Quakers' second goal. The Packers came back to test Griffin, who was compelled to give away a fruitless corner. A foul against Underwood confined the play to Quakers' area with all the forwards missing a great chance.

The ball was now very heavy, caused by the rain, which made the game slow Curtis made a brilliant save from the foot of G. Logan twice in succession. Midfield play was indulged in until half-time—Quakers 2, Packers 0.

On resuming Harry Hotston made Griffin hustle in goal to save from him in the nick of time .G. Logan dribbled through all the players into the Packers' goal, but his finishing shot was high over the bar Griffin in Quakers' goal, was playing a good game between the sticks. He was stopping shots from every angle.

For tackling and placing, "Red" Logan was playing like a demon. Craig accepted an opening to make Lazenby give away a corner that was fruitless.

Packers went down in a body to swarm around Griffin, but he was very safe. Harry Hotston missed an open goal at the other end.

With each team only having nine men the football was clean and fast. They tried hard to get a goal and in this respect Ted Hotston had hard luck. Darkness set in as the final whistle went. Quakers 2, Packers 0.

Goal scorers—Logan and Craig.

Quakers — Griffin, Young and Croft; Shaw and Logan half-backs; Mayette, Craig, G Logan and Pellow forwards.

Packers —Lazenby, Wag. Hoston and Underwood; Jack Shaw and Bradbury; Ted Hotston, Harry Hotston, Batley and Jury.

Referee—J. Clark.

During the nineteenth century the population of the world grew from 640,000,000 to 1,600,000,000.

CANADIAN WOMAN REACHES SEMI-FINAL

BUFFALO, N.Y., June 29. — (Canadian Press.)—Miss Ada Mackenzie, of Toronto, one of the leading women golfers of the Dominion, and Miss Alexa Stirling, metropolitan champion, and past United States' national champion, will meet to-day in the semi-final of the annual women's invitation golf tournament of the Buffalo Country Club.

The other semi-finalists are Miss Glenna Collett, Providence, present United States national champion, and Anita Lihme, of Chicago.

Miss Mackenzie yesterday defeated Mrs. Melvin Jones, Chicago, 3 and 1.

NEW YORK WON ON BABE RUTH'S WALK

Babe Trotted Home With the Winning Score After Getting Pass. St. Louis Pounded Detroit.

NEW YORK, June 29.— (Canadian Press.)—New York won a well-played game from Philadelphia here yesterday, 3 to 2. Philadelphia took the lead in the sixth, but the Yanks won in their half of the same inning, when an intentional base on balls to Ruth proved poor strategy. After Dugan doubled, Ruth was passed. Pipp singled, scoring Dugan and advancing Ruth to third, from where the Babe scored the winning run on Heusel's sacrifice fly. Score:

Philadelphia ..000 002 000 2 6 1
New York .. .100 002 01x—4 8 2

Rommel and Bruggy; Shawkey and Hoffman.

Boston 3, Philadelphia 1.

WASHINGTON, June 29.—(Canadian Press.) — Ehmke outlasted Zachary yesterday and Boston took the opening game of the series from Washington, 3 to 1. The visitors scored two runs in the ninth on passes to Mitchell and Burns, a sacrifice by Collins and singles by J. Harris and Shanks .Score:

Boston .. .. ..010 000 002—3 6 0
Washington .. ..100 000 000—1 6 0

Ehmke and Walters; Zachary and Ruel.

St. Louis 6, Detroit 2.

ST. LOUIS, June 29.—(Canadian Press.)— St. Louis pounded three Detroit pitchers for eleven hits and won yesterday's game, 6 to 2. It was Shocker's eleventh victory of the season, against four defeats, and puts him in the lead in the League's pitching race.

Williams got his eleventh home run of the season in the fourth inning. In the ninth Heilman clouted his ninth four-bagger of the year, driving in Manush ahead of him for the visitors' only tallies. Score:

Detroit.. .. ..000 000 002—2 7 2
St. Louis .. ..000 500 10x—6 11 0

Johnson, Francis, Wells and Bassler; Shocker and Severeid.

"The National Smoke"
WILSON'S
BACHELOR
Still the Most for the Money
10c.
ANDREW WILSON & CO. TORONTO AND MONTREAL

CRUCIAL GAME IN BIG FOUR TOMORROW

Local Crew Have To Beat Belleville or Drop Out of First Section Race.

HOLIDAY GAMES

If Belleville succeeds in winning tomorrow's Big Four game at Riverside Park the Petes will be out of the running and the Grand Trunks will have the first section championship within their grasp With so much at stake and with the traditional rivalry between the two teams the game should be one of the best of the season. Wednesday's slaughter at Belleville should not be taken too seriously, for the simple truth is that the Grand Trunks or no other team had as many breaks in their favour in a single game before. The weakest hitters in the Belleville team had no mor trouble in getting a hit than the good one and they hit at anything that came along too, while the luck of the game is shown by the fact that in spite of all the balls driven out of the infield the Petes outfielders didn't make a put out all afternoon' The drives were hit everywhere but where they were.

Tomorrow is another day and with the Petes forced to win or drop out of the race the Trunks will find the Solomon crew a much different proposition. It will be a battle of right-handers, Oulette opposing Heckman —and there should be few dull moments. Fans who remained away last Saturday missed the best game of the year and there is every reason to expect tomorrow's to be equaly as exciting. It will get under way at 3 o'clock.

Monday's Programme.

Three will be two Central League games at Riverside Park on Monday, Dominion Day. At 10.15 a.m. Cobourg and the Petes wil clash in a postponed game, the fixture that should have been played here on May 24th. From the way the situation now looks the championship of the first section may hinge upon the result of this game.

The two teams will meet again in the afternoon at 3.15 in the first game of the second round and both teams will be on their toes to get away fast in the second series.

This is the closest race in the history of the Central League and the interest will be at fever heat over the holiday

PHILADELPHIA WON BY A BIG RALLY

Tail-Enders Nosed Out Brooklyn By Scoring Five in the Seventh Inning. New York Made it Ten.

PHILADELPHIA, June 29.—(Canadian Press.) —Philadelphia rallied in the seventh inning yesterday and scored enough runs to nose out Brooklyn 8 to 7. Dickerman started well but weakened at the finish enabling the locals to overcome a big lead and annex the victory. Score:

Brooklyn ....410 200 000—7	19	0
Philadelphia .000 120 50x—8	14	0

Dickerman, Decatur, Smith and Taylor; Ring, Hubbell, Winters and Henline .

ST. LOUIS 1, CHICAGO 0.

CHICAGO, June 29—(Canadian Press)—Fred Toney bested Grover Alexander in a pitching duel yesterday and St. Louis shut out Chicago 1 to 0, in the first game of the series Toney allowed the Cubs only four hits while Alexander was touched for six. Score:

St. Louis .....010 000 000—1	6	2
Chicago ....000 000 000—0	4	2

Toney and Ainsmith; Alexander and O'Farrell.

NEW YORK, 4, BOSTON 2.

BOSTON, June 29.—(Canadian Press). — The world champions made it ten straight victories yesterday by defeating Boston 4 to 2. John Scott, who started yesterday's game went the distance to-day, holding the Boston team to eight hits. Score:

New York.. 000 000 310—4	12	1
Boston .... 020 000 000—2	8	1

Scott and Snider, Gowdy; Fillingim Oeschger and O'Neil.

Canada holds the last great area of unoccupied land to be had for nothing or at nominal cost.

HAVE YOU HEARD THE GOOD NEWS FROM SCHOOL ?
Reward Them With a Health Giving—Easy Running
C.C.M. PERFECT
The Bicycle That Lives Up To Its Name
SIMPSON, COPPING & CO.
460 GEORGE STREET OPEN EVENINGS

LAST DAY OF AMAZING REDUCTIONS
at the
PETERBORO TAILORING CO.
Our Sale terminates on Saturday Night. You may have a Suit for the Holiday from our made-up models ready to put on or leave your measure at the Big Saving Price. Prices from
$15.50 to $38.00
Do not miss seeing these values. Come and See for Yourself. We have the Largest Selection of Woollens between Toronto and Montreal. NO FIT—NO PAY.
THE PETERBORO TAILORING CO., 161 HUNTER ST.

NOW!

Capitol Entertainment

The Drama Sensation of The Season.

GEORGE BEBAN
—IN—
THE SIGN of THE ROSE

A picturization of the famous Vaudeville sketch—and later play—that Mr Beban has played for fourteen years.

It is overwhelmingly filled with pathos, humanness, tenderness—highlighted with delicious humor—and contains a nice balance of heart interest, drama, and inimitable character acting which has made Beban's PIETRO a beloved characterization.

ADDED ATTRACTION
"THE LEATHER PUSHERS"
If you saw the other series—or if you didn't—
You'll like these. DON'T MISS THEM!

Matinee Saturday CAPITOL CONCERT ORCHESTRA.

Sports

CATCHER BRUGGY IN HARD LUCK

Had A Chance To Jump Into A Berth With the New York Yankees But Was Not Allowed To.

PHILADELPHIA, June 29.—Dame Fortune smiles blandly on some ball players while others merely draw an unkindly frown.

The new major league rule that no players can be bought after June 15 has made apparent such a situation. This rule was made to prevent clubs from buying star players at the fag end of the race, when the addition of a certain player would just about cinch a pennant.

The two New York clubs for years have adopted such a policy. The Giants inaugurated it, and the Yankees to keep in step had to follow in McGraw's footsteps. This is no longer possible.

Recently in an effort to bolster his club McGraw secured Hang Gowdy and Pitcher Watson from Boston. That was a great break for Gowdy, a player on whom the Braves asked waivers during the winter. It means that Hank has a great chance to share in a fat world series melon.

Then there is the case of Johnny Rawlings and Lee Meadows. Rawlings refused to report to the Phillies when sold by the Giants. There was little incentive to play with the tail end Phillies. Pittsburg comes along and grabs the pair from a club certain to hold down the cellar berth.

On the other hand Frank Bruggy, second-string catcher of the Athletics, draws the tough break. Bruggy is a seasoned catcher with a good head. The New York Yankees wanted him to take the place of the ailing Schang. It is understood Outfielder Elmer Smith, a recruit pitcher and a lot of money was the bait laid before Manager Mack.

At present Mack is the leading contender with the Yankees for first honors, and Mack not desiring to strengthen an arch enemy turned the offer down. Nevertheless a very tough break for Frank Bruggy. Going to New York would have meant at least an additional $5000 for the year.

ATHLETIC DAY FOR THE GIRLS

Mr. R. G. Sturgeon has announced his intention of holding an athletic day for girls on Thursday August 23rd' The programme, which will be published later, will include all kinds of athletic events. Riverside Park has been secured from the base ball executive for the occasion and girls who are interested in athletics are expected to compete. Mr. Sturgeon is arranging for the prizes himself, and will be glad to give any information about the field day to those who may be interested.

GOT THIRTEEN CHICKS FROM TWELVE EGGS

OAKVILLE, June 29. Canadian Press. — The hatching of 13 chicks from 12 eggs was the feat accomplished this week by an Oakville hen thereby rivalling the exploit at Milverton, Ont., recorded on June 20th last whereby 34 ducklings emerged from 33 ducks eggs.

Mrs. Paget of Maple Avenue, Oakville, bought a setting of thirteen eggs the other day from Chas. Naylor of Oakville. Mrs. Paget undertook to have the eggs conveyed to the home of her sister in law, Miss N. Paget, on Dundas street, Oakville, about a mile away. One of the eggs was broken in transit, leaving the dozen, one of which produced twin chicks.

BREAKS RECORD

Mary Catherine Frank, Miami University co-ed, Oxford, O., broke the world's collegiate women's record for the 440-yard run in the annual track meet. She made the distance in 1 minute 15 3-5 seconds.

FOOTBALL NOTES

At a special meeting of the Canadian Woollens Football team, held last evening in the Chamber of Comerce they decided to stay in the Charity Cup and play C.P.C. next Tuesday evening at King Edward Park.

Revising The Ontario Statutes

TORONTO, June 29 — (Canadian Press).—If the commission which has been named to revise the Ontario Statutes equal the feat accomplished by their predecessors who made the revision in 1914, there will be a burning of the midnight oil. Work commenced on the 1914 revision in July, 1906, and nearly eight years later the task was completed. In that time, by reason of the wide powers invested in them, the commissioners had been able to consolidate the statutes that were still in force, to discard those which had become obsolete, and include all the legislation that had been placed on the books since 1897, the time of the prior revision, to 1914, and yet comprise everything in a volume of slightly fewer pages than the 1897 revision. Instead of 342 chapters as in the 1897 revision, there were only 301 in the 1914 revision. But to do it over nine hundred sessions were held. Two or three meetings were held every week, and during vacations the commissioners met allowed a thousand dollars a year.

Since the 1914 revision 1,275 acts have been passed by the Legislature. Many of these are amending acts. Some of the acts have been amended in the same session of the Legislature in which they were passed. Since the incoming of the Drury U.F.O.-Labor administration 573 acts were passed. This work of consolidating these new act with the previously existing legislation will be a tremendous task.

The Chairman of the Commission is Chief Justice Sir William Meredith, and the other commissioners are: Mr. Justice Middleton, Justice Logie, Mr. Justice Mowat; ex-Judge C. G. Snider, of Hamilton; Judge O'Connor, of York County; Edward Bayly, K.C.; and A. M. Middleton, the executive members of the Cabinet Council.

TOO MANY FIGHTERS; TOO FEW FARMERS

Ireland's Problem Now Is to Have Swords Beaten Into Plowshares — To Reduce Army.

(By CHARLES M. McCANN)

DUBLIN, June 29 (United Press).—Irish statesmen are wrestling with the problem of securing for their country a peace which it never has really known before.

This task of turning swords into ploughshares is complicated by the fact that previously nearly all the plowshares in Ireland had been beaten into swords.

There is a shortage both of plowshares and of men who know what to do with them.

The youth of the country knows little but war. And thousands of men are out of work owing to the destruction of factories and the disorganization of industry.

There is a standing army of 35,000 There are 15,000 Republicans in prison. There are tens of thousands of unemployed workmen in the country. Only 60 per cent of arable land is under cultivation in the Free State—primarily an agricultural country.

But there is no doubt as to the government's desire to restore both agriculture and industry, and doubts as to its ability are being rapidly dispelled.

Republican prisoners are being asked, as the price of their freedom, to promise not to take up arms against the Free State. The promises are coming more freely since the "dump arms" order.

Reduce the Army

It is planned to reduce the army gradually to perhaps as few as 10,000 men. Recruiting has been stopped, and men are to be demobilized as rapidly as they can be absorbed into industry or agriculture. In future, it is planned that the term of enlistment should be short, and that during their stay in the army soldiers should be taught trades.

Only a few weeks since the cessation of civil war, Dail Eireann—the Irish parliament—already has before it the new land bill, designed, Secretary of Agriculture Hogan said in introducing it, to permit tenant farmers to purchase 70,000 small farms, "so that there will be absolutely no agricultural landlords or tenants in Ireland."

This bill will end forever a system that for decades caused nearly all the disorders in Ireland—"absentee landlordism" by which rich landowners, living in England, rented out lands to tenant farmers.

Efforts already are being made to place under cultivation the 40 per cent of untilled arable land.

These measures will absorb into agriculture thousands of sons of farmers—rebels or Free State soldiers.

Government Helping

The government is doing its utmost to encourage restoration of industry, and the building up of new industries. But it is not doing it wildly, as was shown at a recent Dail meeting when the government refused to subsidize the tobacco industry until it should have received evidence that the industry was worth subsidizing.

Owners of destroyed property are being urged to rebuild. The government plans to pay for destruction of property one-half in cash and one-half in five per cent government bonds.

When rebuilding starts generally, thousands of workmen, now idle, will be employed.

As to economies, the government is cutting down its payrolls. It is dismissing superfluous men and is also reducing the vacation periods.

The civil service is being made pork-proof.

A previous article in this series mentioned that taxes are being paid willingly. Arrears are being collected and current taxes are coming in.

Altogether Irishmen paint a rosy picture of the Free State's future. If the rebel activities for the next few years at least are confined, as is expected, to paper, Ireland will have every chance to win a place among the nations.

HERE AND THERE

NEW.

After 20 years experimenting, Franz Lang comes from Munich, Germany, with an apparently perfected crude oil motor that operates without an ignition system. He calls it the Aero Motor. If successful, no more bother with carburetors, timers magnetos and spark plugs.

Auto drivers will realize the importance of such a motor, when they stop to think that crude oil can be purchased in cities for a few cents a gallon. Would some gasoline maker buy Lang's motor to keep it off the market? That has been done with many important inventions

ASHES.

France reveals that it has nearly 1,500,000 mutilated war veterans, including the blind, crippled, shell-shocked and insane. These unfortunates are costing the French government five billion francs a year—pensions, etc.

This is part of the price of "victory." A war is a loss, to the victor as well as the loser. This would be generally realized, if it were not for the propagandists, of whom there are two distinct types—morons and those with a personal selfish interest.

BOOTLEGGERS.

The chemical industry, representing an investment of a billion dollars, organizes to drive bootleggers out of its ranks. It sounds good on paper, and the movement may amount to something, for it's a real attempt on a big scale to enforce the prohibition law as it applies to the use of alcohol as an industrial raw material.

Sad news for the makers of synthetic whisky and home gin. Most bootleggers, of course, are now making their own alcohol out of cane sirup, instead of getting grain alcohol illicitly.

Women sleep more lightly and require less sleep than men, according to a French scientist.

Sugar has been made at Liverpool University by means of the action of light on carbolic acid.

PERSONALITY IN PEOPLE'S HANDS.

Learn to Use Them Properly and You'll Gain Charm and Esteem.

(By A. H. FREDERICK)

SAN FRANCISCO, June 29.—If you think you are slipping in esteem among your friends, that your personality is waning, watch your hands.

Many women make a poor impression on others, declares Margaret Anglin, famous American actress, just because they do not know how to use these important appendages.

"It is surprising how many women, who know how to assume otherwise correct and graceful posture, spoil the whole picture by awkward and ungainly hand positions," she says.

"It is one of the most common faults of those seeking a stage career, where hands play a very important part.

"And, started on observation along this line, I find it a prevalent fault of our women."

To get your personality "across" it is essential that the hands be used properly, she declares.

If you, as a hostess, wish to welcome guests cordially to your home, smiles and kind words are not enough. To make the guests feel absolutely welcome the picture of your joy at seeing them must be complete. The hands must synchronize in this picture with the other welcoming symptoms.

How is this to be done?

"Well," says Miss Anglin, "begin by not trying to study certain gestures to accompany certain words or phrases. This would lead to artificiality, and artificiality is the unforgivable sin in the category of gesture.

"Study your hands; even though they are not pretty they can be made to seem so by proper use. Experiment until you find positions in which yours are seen to best advantage.

"Then practice, allowing them to gesture slightly in accord with what you are saying. See if they truly emphasize your words. If the do not, then do not gesture at all.

"Always remember that no gesture at all is far better than one out of harmony with the rest of you.

"When you have found that you do add to your personality by certain gestures, incorporate them into yourself by practice.

"They will not become truly beautiful and beneficial to your appearance until they have become so thoroughly part of you that they are made unconsciously. The studied gesture, made consciously, is never pretty."

Miss Anglin believes that every mother of a daughter should begin early in lessons of correct hand posture. The child who gets an early start toward hand and arm gracefulness has an asset that every woman covets, she declares, and one which will reach its highest perfection when it "grows up with the girl."

To do this, instruct the child never to make an obvious gesture, that is, one so pronounced as to center attention on the hands. Teach her to make the simplest gestures possible which yet bring out the full force of the conversation. And, above all, teach her to make the gestures unconsciously.

"And once again, let me warn you," says Miss Anglin, "no gesture at all is better than an ungraceful or affected one."

SWEDISH WORKERS GO BACK TO FARMING NOW

STOCKHOLM, June 29. (Associated Press).—Sweden's "back to the soil" movement, started to turn certain unused lands to agricultural production and at the same time to provide farms for the excess of industrial workers who had difficulty in finding employment when the post-war boom ended, has already resulted in a number of new and successful farming colonies, according to the Stockholm newspapers.

A typical case which illustrates how men without jobs have been transformed into proprietors of forty-acre farms, with home, live stock, implements, etc., is seen in the colony at Basbo. A tract of 476 acres, part of a private estate, was purchased by the Private Homes Commission and divided up into ten farms. Three tenant families of the estate were put into possession of a parcel each on condition that they serve as leaders and instructors of the other seven colonists, who were selected from the supernumeraries of the cutlery works at Eskilstuna. Each farm had a cottage, and the commission further provided each colonist with one horse, two cows, a number of hogs, chickens, etc. Each farm has 20 acres or more of forest, which, it is expected, will be conserved and made productive.

The average cost of the land was $1,800 for each farm, and the cost of the improvements when completed will average about $1,300. The financing was done by the Private Homes Commission out of public funds appropriated for the purpose. Each farmstead carries a mortgage, but the interest is low, and the terms of payment easy.

SOMETHING DOING ALL THE TIME.

Aeroplane flights, high bar work and James E. Hardy riding a bicycle across a wire forty feet in the air will be a few of the features of the big celebration at Port Hope on Monday next.

WHEN SAFETY LAST'S THE SLOGAN

The wreckage above was once an auto. Two persons, one of them Mrs. Harry McAfee, prominent interior decorator, were killed when a Los Angeles suburban double-header electric struck their machine. The train derailed and caught fire, injuring 22 passengers.

RADIO UNCOVERS STORE KNOWLEDGE.

Vibration, Important in Everyday Life, is Made Understandable.

It never happened before—a passing train makes an auto rear up like a horse and run away. This occurred recently in Quincy, Mass.

Herman Collier parked his auto near a railroad. He and his mother climbed out, went into a nearby store to buy a basket of groceries. A freight went by. Its vibrations started the car, which crashed through the crossing gates and barely missed the caboose.

Your first thought is that Herman's car needs tightening up. But ponder a moment on the mysterious vibrations that started the auto. Not long since most people would have decided that the devil had slipped into the machine and set it going. We know now that it's a matter of vibration—something we speakabout offhand since the radio came, something that's going to be a greatand powerful slave in the future—and yet vibration is one of the most mysterious and uncanny things with which we deal.

Without vibrations, no sound no light, no radio. The taboo list runs on into the thousands. Even mutual love can be classed as a matter of reciprocal vibrations.

Marching soldiers, as far back as Napoleon, broke step in crossing a bridge, lest the vibrations of their marching cause the bridge to collapse.

If you had a piece of steel as large as the Woolworth building and could suspend it from a cable like a clock's pendulum, then let a small hammer swing repeatedly and methodically against it, in time the vibrations of the hammer blows would start the great block of steel swinging.

We are swayed by psychic vibrations in nearly everything we do. War, for instance, is the result of the force, patriotism, vibrating through nations. Vibrations, material and psychic, are constantly flowing toward and through us. Sometimes we respond, like a radio tuning into a concert. Some of us receive the great spiritual vibrations from beyond, others cannot.

The vibrations that animate us gradually form a rhythm by which we live. One extreme is the languid, procrastinating individual who "doesn't pick up many out-of-town stations." He is a crystal receiving set, responding only to nearby vibrations.

The other extreme is the highly-strung person who picks up so many vibrations that he moves at top speed, almost falling over himself in his hurry.

Nervous breakdown results usually from the inability to insulate one's self against distracting vibrations.

This discussion brings us to the borderline of the psychic, a mysterious field that later will be understood and handled as we now understand and handle such forces as electricity.

The Vegetable Crop Prospects

OTTAWA, June 29 — (Canadian Press).—The Department of Agriculture has made the following summary of fruit and vegetable crop prospects:

British Columbia.—Apples, 15% to 20% increase over 1922 or 3,600,000 boxes. Summer apples light, Wealthy, Wagener, Rome Beauty, Spy and Jonathan heavy. Peaches, heavy crop. Plums and prunes, equal to 1922. Pears, heavy crop. Cherries, 20% less than 1922. Strawberries, approximately 325,000 crates; 500 acres more than last year. Raspberries and Loganberries, light. Currants, heavy. Onions, total acreage 940 as compared with 1,190 acres in 1922.

Ontario.—Apples, Spys, Baldwins, Greenings heavy. Early apples light. Peaches and pears, heavy crop. Plums, full crop European. Japanese varieties light. Cherries, heavier than last year with 85% of full crop. Strawberries, 167,000 crates of 27 boxes each; 100 acres more bearing than 1921. Raspberries, very light. Onions, 1,907 acres as compared with 1,807 acres 1922. Crop poor condition.

Quebec.—Apples 25% greater than last year. Early apples very light.

New Brunswick.—Apples, too early to estimate crop.

Nova Scotia.—Apples, blossoms indicated full crop.

VAMP OF TO-DAY IS IN BUSINESS.

She Excells Where Engineering Man's Money Speculations is Aim.

(By MARIAN HALE)

NEW YORK, June 29.—Perhaps you thought vamps operated almost exclusively in movies or in high society.

If so, let De Sacia Mooers, movie favorite, correct your impression. The vamp of today, she says, is in business. And she's making good.

"Vamping," she informed me, "is a recognized profession in the business world. You find the siren employed by large commercial establishments, in banks and in big corporations—wherever it is necessary to engineer deals that require finesse in parting some man from his money. That's where women's generation of training may be put to account."

The new type of vamp doesn't pay. Instead, she gets richly paid for her services, it seems.

"The business vamp of today," my informant went on, "is not the conventional raven-hued enchantress who begins to ogle as soon as she sees a man, and hence puts him on his guard. She is almost exclusively the blond type.

Ah, Those Eyes

"The blond is more subtly appealing. No one ever knows quite what deep-dyed schemes are being hatched behind her calm, laughing eyes. She is the northern type, you know, coming from a race that has had to fight hard for its existence. She doesn't expect to get by on sex alone.

"The brunet, too, is usually more selfish than the blond—she will vamp for what she can get out of it herself, but a blond will campaign for the sake of someone else."

De Sacia Mooers, wife of Edward Demarest Mooers, owner of the famous Yellow Aster gold mine of Randsburg, Calif., is a blond herself. She gained all this information about vamps while preparing for her role of the blond vamp in "Potash and Perlmutter," which is now being filmed.

She's A Diplomat

"Positively the best vamps of today are in the business world," she concluded. "A beautiful woman is an asset to any business concern, just as she is to a home.

"The girl who wants to be a professional business vamp, however, must have more than regular features. She must have diplomacy and tact, be sympathetic, a good listener, a smart dresser, have lots of pep and a clear head.

"She usually has an understanding with her employer that she will go out to suppers with men with whom the concern is doing business.

"There is no moral issue involved with the business vamp's life. She must outdo Caesar's wife in keeping herself above reproach.

"If she can't sidestep the final issue and be the master of every situation, she will be more harm than good to her employer, and she won't hold her job."

WANTED A PENSION.

WASHINGTON, June 29.—(Canadian Press)—A woman, who recently gave birth to twins, wrote to a congressman and asked that the government's pension be sent her immediately. She was informed that Uncle Sam did not provide pensions for such events.

FLOOD WATERS AT CALGARY WORST SINCE 1902.

This picture, when the flood in Calgary, Alta., Canada, was at its peak, was taken on a bridge which momentarily was expected to be washed away. The waters of the Elbow River were swollen by two cloudbursts in the mountains, 75 miles away, as well as by terrific, heavy rains.

ROYAL

HIGH-CLASS PROGRAM FOR TO-NIGHT

Katherine MacDonald in HEROES and HUSBANDS

A Drama of Heart-Stealers and Heart-Dealers with the American Beauty in the part she loves to play

Seventh Episode of Million Dollar Serial—
AROUND THE WORLD IN EIGHTEEN DAYS

4 Reels of LAUGHABLE COMEDIES
A Laugh from start to finish

The Best Show in the City for the Money.

Afternoons - 10c and 15c
Evenings - 15c and 25c
WAR TAX INCLUDED
COOLEST SPOT IN THE CITY

THEATRES

Capitol Entertainment

The art of one man makes the feature picture at the Capitol Theatre for this week end. George Beban is "The Sign of the Rose" does some wonderful acting. A little-known character to Peterboro audiences, his is a splendid form of dramatic characterization. Pietro Balletti and his small daughter Rosa dominate the picture. A shabby Italian, with rough, ragged clothes a polite gentleness of manner that includes all in a mild sweep, his passionate sorrow over the death of his little daughter is the sort of screen triumph in tragic realism that brings a choke to the throat. The patho of this story would be almost unbearable, were it not lightened by the sudden, unexpected happiness of the ending. To the patient Italian, his child snatched away by a recklessly-driven automobile comes a stroke of happy fortune that makes up, in a measure for the realistic pathos of the story. Whimsical and delightful are the scenes between the home-coming father and the little, dark-haired daughter, keeping house with big apron and tightly-drawn braids, and there is a long-drawn out sigh in the scene where the father and the crippled lad prepare to play "Sanny Claws" to the small girl.

A moral accompanies this picture, a lesson to the spoiled brother of a rich man whose craze for pleasure indrectly brings about the tragedy and there is the manager of the flower-shop, "The Sign of the Rose," whose weakness helps the story to a logical conclusion. The human element is strong in this picture, with a dramatic atmosphere of suspended interest that keeps the attention of the audience focused on the sceen throughout. Interesting, pathetic, humorous, essentially human, it is a fine and likeable production.

"Kid" Roberts is the central figure in another of his engaging ring episodes, when he is saved from a "frame up" by the friendship of an attractive young telephone operator, and turns the tables on a ring of crooked sports. The fight is replete with thrills for pugilistic fans.

The comedy is a "painful" affair, illustrating the trials of a sufferer from an aching tooth, whose screaming molar and swollen visage accompany some ludicrous episodes, in his endeavors to rid himself of the offending tooth. He tries in divers ways to become separated from it, after a rapid exit from the dental chair.

A pleasing feature of the pictures last night, with reference particularly to the features presentation, was the very appropriate and lovely music rendered by the Capitol orchestra in keeping with the changing spirit of "The Sign of the Rose."

AT THE ROYAL.

EVERY HUSBAND A HERO, EVERY WIFE A HEROINE

In her new Associated First National production, 'Heroes and Husbands," which has its initial presentation at the Royal Theatre, yesterday. Katherine MacDonald, portraying a successful novelist, makes the assertion that "we are all heroes and heroines if someone makes us believe we are."

And then, at a Long Island house party, for the sake of proving her theory, Miss MacDonald writes a play and the house guests are cast for the different characters, with the real villain of the story having the part of the hero and Miss MacDonald, the realy-truly heroine, assuming the part of the villainess! She proves the contention most cleverly and entertainingly, with the assistance of such fine players as Nigel Barrie, Charles Gerrard, Charles Clary, Mona Kingsley and Ethe Kay, all under Chet Withey's skilful direction in the development of Charles Logue's out of the ordinary comedy drama.

Aeroplane a Flying Wing

LONDON, June 29 — (Canadian Press).—An aeroplane which will be nothing more or less than a flying wing is shortly to be tested. The body has been so shaped that it has itself become a lifting surface and instead of so much dead weight in flight it will carry more than a ton. This bodyless machine is expected to prove faster and more economical than any previous type. It will be multi-engined with a saloon for twenty-five passengers and additional space for mails and baggage.

TIRES

MR. MOTORISTS,
Dominion Day Specials

30 x 3½ Standard Nonskid
$7.25

30 x 3½ Partridge Nonskid—ExtraHeavy Flat Tread
$9.30

30 x 3½ Trump Cord $10.00
30 x 3½ Oversize Cord $11.70
30 x 3½ Tubes $1.25
30 x 3½ Extra Heavy Tubes $1.50

Don't Wish you had bought a spare Tire.
BUY ONE NOW AT

RIVERDALE TIRE CORPORATION LIMITED

446 GEORGE ST. Phone 566
PETERBOROUGH
Goodyear Selected Dealer

CANADA'S LARGEST RETAIL TIRE DEALERS

ROBT. FAIR & Co. LIMITED

40 inch White Satin Crepe, $3.00 yd.

Saturday Bargains

Small Covered Lunch Baskets, 50c, 60c

and Your Holiday Requirements

Silk Dresses of the Newest Style for the Holiday Wear, of Canton Crepe, Crepe Knit and Silk Taffeta.

Dresses of delightful style, exploiting the prettiest ideas in trimmings and clever combinations of color. Almost every popular summer-time shade in the group. Prices .....

$15.00 to $39.00

Navy Tricotine Cape Wrap for the Holiday Wear, Priced at $32.00

Fancy Silk Camisoles of Crepe and Wash Silk, $1.25 to $2.50

Refreshingly New Summer Frocks of Fancy Voiles and French Ratines

Developed in the season's new smart styles. Our models are all exclusive. What you see here you do not see elsewhere in the city. Price range .....

$7.50 to $14.00

Princess Slips

New arrivals for present wear, of shadowproof lace and embroidery trimmed. Priced from

$1.75 to $3.25

Canton Crepe Over Blouses, Priced From $5.00 to $10.50

A new shipment for the holiday trade, of King Tut styles, and satin. Many shades to select from. Also many other lines have arrived this week, suitable for vacation wear.

Special Holiday Hats and for Your Vacation

Jolly, companionable Hats, smart enough to please the most critical taste or exacting sports costume. All-White, grey or sand, and many sport colors .....

$3.00 to $7.50

Novelty Styles in Lace Collars

Lace, embroidery, ratine, organdie, etc., in Round, Tuxis and Bertha Collar styles .....

85c to $2.50

Exclusive Designs in Dress Voiles

With plenty of designs, in light and dark shades, in small and large patterns, 38-inch, yard .....

59c, 65c, 75c, $1.25

Womens' Silk Hosiery And Gloves For The Holiday Wear

Silk Hose Special, $1.25 for 75c

They are substandards and come in black and brown. Plenty for all-day selling.

C'ock Silk Stockings, $1.50 Pair

A special purchase of a large quantity enables us to sell this $2.00 line for $1.50. Shades are black, brown, grey and white.

Italian Glove Silk Hose, $3.50 Pair

White, brown, black and grey.

BOYS' JERSEYS

Plain navy and khaki, navy with red. Long or short sleeves. Sizes 20 to 32. Price .....

49c to 60c

TABLE CLOTHS AND NAPKINS WITH BLUE DESIGN FOR SUMMER COTTAGES

36-inch Cloth 90c
54-inch Cloth $2.25
60-inch Cloth $2.60
72-inch Cloth $3.00
18 x 50-inch Runner 85c

JERSEY SILK UNDERWEAR IN FLESH, WHITE, AND ORCHID VESTS AND DRAWERS, $3.50 TO $4.75

BOYS' OR GIRLS' BATHING SUITS

Many with skirt. This line is a high-grade quality and will give long wear. Sizes 20 to 32. Price .....

65c to 85c

30c BATH TOWELLING, STRIPE AND ALL WHITE. SALE PRICE, YARD..... 25c

25c PURE WHITE COTTON, 34 INCHES WIDE. SALE PRICE TOMORROW, YARD 18c

35c CREAM CANTON FLANNEL TO SELL S..TURDAY FOR, YARD - - - - - 25c

Twilled back, extra good grade, 28 inches wide.

MEN'S BATHING SUITS FOR - - $1.50

Navy with white and yellow. Sizes 36 to 44.

75c BLEACHED SHEETING ON SALE FOR, YARD - - - - - 58c

72-inch. An extra special for Saturday selling.

50c PLAIN PILLOW COTTON, 40-INCH, YARD - - - - - 35c

35c ENGLISH OXFORD SHIRTING, YOU CAN BUY FOR, PER YARD 25c

Dark patterns to select from. Suitable for Men's or Boys' wear.

25c ALL LINEN ROLLER TOWELLING, 15c YARD

An extra heavy weave, in the natural shade.

20c FACTORY COTTON WILL BE ON SALE..... 7 YDS. $1.00

34-inch, free from dressing. 200 yards only.

35c WHITE ALL-LINEN ROLLER TOWELLING, YARD - - 29c

White with red or blue border. Extra good quality

LOCALS

Expert car washing done by Roy Wright, Blewett's Livery, Hunter street. 'Phone 50. Res. address, 325 Aylmer street. 3d-153-2509.

Peterboro and Leaside Lacrosse clubs will fight it out at Port Hope's big demonstration on Monday, July 2nd.

CHIMNEY FIRE TO-DAY

A chimney fire occurred at 640 Bethune street at 11.02 this forenoon

DR. T. P. McCULLOUGH,

Eye, Ear, Nose and Throat Specialist, 166 Brock St. Phone 36W. dtf

HAROLD DUNFORD'S AUTO LIVERY.

Call 224 for Taxi and Auto Service. New Seven-Passenger Studebaker in Service. 78d-199

Strawberry social Tuesday, July 3rd, at Fairview Methodist church. Supper from six to eight, followed by a good programme. Admission forty cents. 3d-16-29-30

A GREAT SHOW.

If you are looking for a big show go to Port Hope next Monday. The performance opens at 10 a.m. and continues until 10 p.m. and will resemble a three-ring circus.

CARBON REMOVED.

Have the carbon removed from your engine cylinders by the Oxygen Process. Work done while you wait, without removing engine head. Satisfied customers recommend this process. H. T. Millard, 225 Hunter street, phone 234J. dtf

SATURDAY MORNING

On the Market Square June 30th I will sell by Public Auction 1 Maxwell, Light Truck, No. 1 condition, with starter, good batteries. All new tires Engine completly re-built F. J. Bullied, Auctioneer. 2d 153 2814

TRAPSHOOTING.

The Executive of the Peterboro Gun Club would like a full attendance of all the members this evening at the shoot at 6:15. The club has lots of ammunition and birds on hand and all gunners will be welcome.

THE TALK OF THE TOWN.

Everyone who has tried Smiles 'n Chuckles are talking about the wonderful centres in these chocolates—½ lb., 30c; 1 lb., 60c., 2 lbs $1.20. Just try a box. E. L. Payne, druggist. 1d153

TRUNKS, CLUB BAGS ETC.

Our stock of Trunks, Club Bags and suit cases for the approaching holiday season is most complete. Leather goods of different articles in stock. At special prices for holiday trade. W. H. ROBERTS, 182 Simcoe street. Pony at the door. 6d 155 2784

THE CLOSING RECITAL

Of the Conservatory Series will be given in the Music Hall of the Institution to-night by the piano pupils of Mr. Gliddon assisted by the pupils of Miss Mae Perry. Miss Mathilde Masson will sing a group of songs. The public is invited. Silver collection. 1d153 2834

TWO PLEADED GUILTY

Pleaded guilty to charges of drunkenness, two local men were fined $10 and costs by Magistrate O. A. Langley in County Court yesterday. They were arrested by License Inspector Joe Stewart asd Provincial Constable George Cookman following a jollification on May 24.

TO OPEN CAMP.

Miss Jean Thomson, director of the Y.W.C.A. Camp on Stoney Lake for this summer, and Miss McCracken, who will have charge of the cooking, moved up yesterday, and will have camp open for those who wish to spend Dominion Day week-end at Stoney Lake.

SCOTS PRIZES SHOWN IN POTVIN'S WINDOW

The Scots' people of the city generally hold their annual outing on July 1st and are going "Doon the wat'r" for the day. Splendid prizes are to be given for the various events and they will be shown in the window of Potvin, the George street baker, to-morrow (Saturday.)

ALWAYS TO THE FRONT.

Nelson's Typewriter Company has purchased the Typewriter Supplies of Mr. W. J. Sherwood, who has discontinued this line from this date. Ribbons, Carbons, Typewriters, at reduced prices. All goods FULLY GUARANTEED. Our public stenography service is for YOU. Nelson's Typewriter Company, 332½ George street. Phone 229W.

HAD SPLENDID VOYAGE.

Mrs. Robert Anderson of Glasgow, Scotland, had a loving welcome on Wednesday morning, when she stepped off the 5 o'clock C.P.R. train into the arms of her daughter, Mrs. James Sands, Rubidge Street.

Mrs. Anderson had a splendid sea trip, as may be judged by her expression, "I never missed a meal the hale time!" And she expects to miss none in Peterborough while making a lengthened stay with her daughter in Peterborough. It is almost ten years since Mrs. Sands left the auld hame in Glasgow.

LAKEFIELD - STONEY LAKE BUS LINE

Makes Two Round Trips between McCracken's Landing and Peterborough, and Three Round Trips between Lakefield and Peterborough Daily, except Sunday, connecting with C.P.R. trains leaving for Toronto at 7.35 a.m. and 3.50 p.m., and arriving from Toronto at 11.52 a.m. and 8.10 p.m. Bus calls at White House, Empress Hotel, Munro House, Johnston's Hotel, and corner Smith and George Streets each Trip before leaving Peterborough.

Thompson's launch, "Mt. Julian," meets Bus at McCracken's Landing each trip with Passengers from or to any point on Stoney Lake.—M. P. Kennedy, Manager, Lakefield. 'Phones 5 and 48. 6d-156-2806

"Graduation Gifts"

For a Graduation Gift there is no gift as suitable as a piece of Jewelery.

A Wrist Watch.

Pearl Ring.

Bar Broach or

A string of Pearls would make a very handsome gift.

We are showing these gifts in all the new styles at very reasonable prices.

Warne Bros.
Diamond Hall
349 George Street

KNOX S. S. PICNIC.

Saturday, June 30th, to Wallace's Point. Boat sails at 1.30 p.m. 1d-153-2832.

HOLIDAY DRESS AND SPORT HATS — HALF PRICE.

A smart lot of new numbers just received, are being added for Saturday selling. MILLENTERIA, formerly American Hat Store. 1d

AN APPOINTMENT

Giles, the Druggist, has been appointed the authorized agent for Martha Jane, the famous home-made Candies of Toronto, 60c pound Buy a box this week end. 1d 153

A FRESH SHIPMENT

Martha Jane Candies are always fresh and delicious. A shipment just received from their Sunlit Home. Try a box for the holiday, 60c a pound only, at Giles' Drug Store. 1d 153

GRANTED DIVORCE.

Mr. James Dunnett, through his solicitor, Mr. A. E. Dixon, has just received from Ottawa, a certificate of the granting of a divorce from his wife, and of the passing of an Act of Parliament for that purpose.

MILLINERY NOTICE

Great reduction in millinery. An assortment of Trimmed and Ready to Wear Hats at $2.50 each. A few children's and ladies' Sailors, your choice for $1.00. Ennis and Armstrong, over Payne's Drug Store, Corner Simcoe and George streets. 1d153 2559

HIGHER DUTY APPROVED BY ARGENTINE DEPUTIES

BUENOS AIRES, June 29.—(Canadian Press)—The Argentinian Chamber of Deputies Thursday approved the new tariff bill raising duties average more than thirty per cent. The measure will now go to the senate.

NEW EDISON RECORDS.

The July Edison Diec Records are now on sale.

* * *

One slightly used White Rotary Sewing Machine, Drop Head, four drawers, for Saturday, only $69.00.

* * *

Boys' drums. See the new Ludwig Boy Scout drum—it is a dandy. For Saturday only $7.45 complete with sticks and straps, at Greene Music Store, Charlotte street. 1d153

F L ROY HONORED

At the closing session of the second annual convention of the Ontario Society of Photographers, held at the Prince George Hotel, Toronto, on Tuesday, Wednesday and Thursday of this week, F. L. Roy was elected third vice-president of the association.

At the final session plans were discussed for the holding of a beauty contest either for little girls or young ladies the prize to be a trip across the Dominion.

Society

Mr. W. H. Cluxton and T. R. Stewart, of Bobcaygeon made their annual visit to town Friday.

F. J. McFadden was in Lindsay yesterday for the funeral of the late Montgomery Neithercut.

Mrs. S. Hanna is in Belleville today for the graduation exercises at the General Hospital, where her daughter, Flossie, graduates as a trained nurse.

Miss Mary Hanna and Percy Hanna are in Belleville for the graduation of their sister, Flossie, at the General Hospital.

Rev. J. Raymond Clancy, C.S.C., whose ordination at the Church of Sacred Heart, Notre Dame, Indiana, took place last Sunday, arrived in the city today. Father Clancy will celbrate his first solemn High Mass at halg-past ten o'clock at St. Peter's Cathedral on next Sunday, July 1st. A reception to his friends wil be held on Sunday evening next, from eight to ten o'clock at the home of his parents, 281 Rubidge street.

Dr. Meyers, Messrs. J. Gale, H. Burnham and H. Revell, all of Toronto, were in the city yesterday for the funeral of the late Mrs. E. A. Peck.

Prof. Vance Ball, Mrs. Ball and daughter, the Misses Hickey and Graham, all of Kingston, returned home today after spending the last month at the cottage of Mrs. Ball's uncle, Mr. J. W. Carey, at Stoney Lake.

Ross Lord, 192 Dalhousie street, left yesterday for Boston to spend his holidays with his brother, Allan E. Lord.

WEDDING BELLS

LEONARD—FISHER.

A very pretty but quiet wedding was solemnized on Wednesday morning of this week at half past seven o'clock, at the church of the Sacred Heart of Mary, Rutland, Vermont, when Carmel Fisher, formerly, of Peterboro, became the bride of Robt Leonard, also a former resident of this city. Rev. Father Vezina officiated. Attendants were Mrs. Harry Cross, sister of the bridegroom, and Mr. Harry Cross.

WHALLEY—McFADYEN.

A quiet, though none the less interesting, wedding took place at the home of the bride's parents, Dr. Duncan McFadyen and Mrs. McFadyen, 76 Oakwood Avenue, on Wednesday evening, when their second daughter, Miss Minnie, was married to Mr J. F. Clarke Whalley, B.A., barrister, son of Mr. and Mrs. Thomas W. Whalley, now of Toronto, formerly of Peterborough.

The ceremony was performed by Rev. Dr. Henry, of Deer Park Presbyterian Church.

During the signing of the register Mr. Charles C. Shearer sang "I Found a Paradise" (Forster). The accompaniment was played by Miss Gwen Vesey, who also played the Wedding March.

The young couple were unattended only the immediate relatives of the contracting parties being present. After the ceremony a buffet luncheon was served, and when the young couple had received the congratulations of those present, they left on a short motor trip, afterwards going to Muskoka for a short stay. Upon their return they will occupy their handsome new home recently purchased on Rushton Road.—Mail and Empire.

OBITUARY

LATE CATHERINE REVELL.

The funeral of the late Catherine Revell, beloved wife of Edward A. Peck, took place yesterday afternoon from her late residence, 304 Rogers street, to St. Luke's church, Ashburnham, where services were held at three o'clock, conducted by the rector, Rev. G. J. Bousfield B.A. assisted by Rev. Canon Sawers, of Cobourg. The large crowd of friends and acquaintances of the deceased, whose outstanding qualities of fortitude and cheerfulness under severe physical disability which extended over a quarter of a century of time were notable evidences of the true Christian spirit, testified to the high esteem and affection in which Mrs. Peck was held throughout the community.

Pal-bearers were: Messrs. R. B. Rogers, Burton Rose, Mark Burnham, V. J. McElderv, Myles Hamilton and Dr. A. E. Hammond.

The musical service was in charge of the church organist, Mr. C. Thompson, and two favorite hymns of the deceased composed part of the funeral music: "Rock of Ages" and "On the Resurrection Morning."

Among the friends from out-of-town who attended the funeral services were Dr. Meyers, Messrs. J. Gale, Harold Burnham and Harold Revell of Toronto.

Survivors of the late Mrs. Peck are her sorrowing husband, E. A. Peck, barrister, of this city; two sisters, Miss L. C. Revell of Ashburnham and Miss Florence E. Revell of Holland, Michigan, and one brother, Harold E. Revell, of Toronto.

FUNERAL AT LINDSAY.

The fueral of the late Montgomery Neithercut, took place yesterday afternoon from the residence of his son-in-law, Mr. Charles Deyell, Mary Street, Lindsay, to the Riverside cemetery, and was largely attended. The many beautiful flowers testified to the high esteem in which he was held. The service was in charge of Rev. Mr. Marsh, Anglican clergyman.

The pall bearers weer Mr. W. H. Holmes and Mr. James O'Leary of Lindsay, and Messrs. George Savigny, James Savigny, Stanley Matchett, and Fred McFadden of Peterboro.

Amongst others from Peterboro who attended the funeral were Mrs. George Hunter, Mrs. Percy McFadden, Mrs. James Walton, Mrs. Geo. Savigny, Mrs. James Savigny, and Mr. Samuel Deyell, and Mr. O. S. Matchett; also Mr. and Mrs. R. A. Savigny, of Toronto.

REPUBLICS JOIN RUSSIA IN BOYCOTT REFUSALS

MOSCOW, June 29.—(Canadian Press)—It is announced that Ukranian and trans-Caucasian republics have joined Russia in boycott against Switzerland occasioned by assassination at Lausanne of Vaslav Vorovisky, Sovie emissary to Near East Conference.

NEVSA McMEIN.

Famous American magazine illustrator, has surprised her many friends by announcing her marriage to John G. Baragwanath. Previously Neysa had always sung "No Wedding Bells for Me."

Economy is the Easy Chair of Old Age

Nevada Flour, 24 lbs.
BAG 83c

STRAWBERRIES
Fresh Daily at Lowest Prices!

IN OUR MEAT MARKET:
Prime Rib Beef, Rolled 22c
Porterhouse or Sirloin Steak, Per lb. 25c
Chuck Roasts 14c

VEAL
All Cuts at Lowest Prices.

SPRING LAMB
Stewing Lamb 20c
Legs 50c
Loins 45c
Choice Chops 40c

LARD AND SHORTENING
Pure Lard ..... 2lb. for 35c
Shortening ..... 2lb. for 33c

HOLIDAY SUGGESTIONS
Sweet, Juicy Oranges, Large Ripe Bananas, Fresh Crisp Lettuce, Green Onions, Radishes, Cucumbers, Ripe Tomatoes.

FOR SANDWICHES
Salmon Sardines, Potted Meats, Tuna, Kipp. Snacks, Assorted Pastes, All Machine-sliced Cooked Meats.

OLIVES AND PICKLES
All sizes, Stuffed or Plain — Pickles in Bulk or any size Bottle.

FITZPATRICK & GERAGHTY

Charlotte and Park *Phones 481-2111*
Rubidge & Dalhousie *Phones 492-2110*

Do Not Overlook

Your Pastry, Bread and Cake Requirements for Sunday and the Holiday !

Our assortment is complete and we feel we can satisfy the most exacting tastes. Give us a trial and become a satisfied customer.

ELECTRICALLY BAKED
EXACTING CLEAN QUALITY SUPREME

NUT-KRUST BAKERIES

FRENCH EXTENDED LINE OCCUPATION

Penalty for Recent Sabotage on Railroads

COBLENZ, June 29.—(Canadian Press)— French today extended their occupation in Mayance Bridge head to Langen on Darmstadt-Frankfort railroad line eight miles south of Frankfort and Eschbobn on Frankfort-Krenberg line 7 1-8 miles northwest of Frankfort. Extension is penalty for recent sabotage on railroads.

WARM DEBATE OVER ITEM IN ESTIMATES

OTTAWA, June 29. Canadian Press. — There was a heated debate in the House of Commons this morning on the supplementary estimates. Mr. Meighen accused the government of putting in a $30,000 item for a breakwater at Belle River, North Esex, purely as a political move to make good the promises of A. F. Healy during the bye-election campaign in that riding.

Government speakers said that the proposal to develop the harbor antedated the bye-election. The discussion took most of the forenoon, and and no vote has been taken yet on Mr. Meighen's motion to cut out the item.

Read the Want Ads.

LITTLE TOTS BURNED PLAYING WITH MATCHES

ESCANABA, Mich., June 29.—(Canadian Press)—Trapped in their little farm home late yesterday the 11 months old twins and three-year-old daughter, all children of Mr. and Mrs. Gunnar Wickman of Gadstone were burned to death. Children had been left alone by their parents while they visited a neighbor's house a short distance away. There were no stoves or fires in the house and investigators believe blaze was started by children playing with matches.

WOMEN'S JEWELLERY HAS BEEN OFFERED TO SAINT

LINGUAGLOSSA, June 29.—(Canadian Press)—The women of Lingualglossa no longer wear gold ear rings, bracelets or rings.

All jewelery has been heaped as a votive offering on the altar of St. Egedius Patrion, Saint of the village who is credited with having stopped Mount Etnas Lava flow that threatened destruction of the town.

Modern ice skating rinks have grinders to sharpen the skates while the users rest.

LATE WANT ADS.

1 SET HEAVY SINGLE HARNESS, 1 set light single harness, 1 light platform spring waggon for sale. Apply 344 Charlotte street. 3d-155-2569.

STRAYED ON TO THE PREMISES of Wm. Patterson, Crawford's Grove, a bay mare, a little stiff in trght fore leg. 'Phone 544r2, and pay expenses. 3d-155-2835.

It's confidence that does it.

Sugar! Sugar!! Sugar!!!
8 lbs. 91c

STRAWBERRIES.
Extra choice fruit, the best of the season, at prevailing prices. Give us your orders for canning berries. Delivery when wanted at the lowest prices.

VEGETABLES.
Spinach, lb. 10c
Carrots and Beets— 2 bunches for 25c
Asparagus, bunch 30c
Hothouse Tomatoes, lb 60c
Hothouse Cucumbers, lb 30c
Lettuce, bunch 5c
Radish, bunch 5c
Green Onions, bunch 5c
Cabbage, lb 12c

PICNICS.
Everything required for picnics. We pack your order carefully and deliver the day you want it.

ORANGES.
Sweet, Juicy Oranges at 20c, 35c and 60c
Grape Fruit, 3 for 25c
Canteloupes, each 25c

MEAT.
Gunn's Tip-Top Sugar-Cured Bacon, lb. 35c
Gunn's Bake Ham, lb. 70c
Gunn's Sandwich Ham, lb. 55c
Gunn's Pressed Ham, lb 45c
Gunn's Cased Ham, ... 60c
Ingersoll Breakfast Bacon, per lb. 50c
New Cheese, lb. 25c
Craft Cheese, lb. 40c
Royal Crown Cream Loaf Cheese, per lb. 40c
Ingersoll Cream Cheese, pkgs. 15c and 25c

PORTER S. WHITE CO.

344 GEORGE ST. PHONE 1906

LAKEFIELD----STONEY LAKE
STEAMERS

Will leave Lakefield for the Lake on arrival of Morning, Noon, and Evening G.T.R. Train, which leaves Peterborough at 8.30 a.m., 12.25 noon, and 5.40 p.m. Steamers will leave Stoney Lake to connect with Morning and Afternoon Trains for Peterborough.

For Excursion Rates, Information, etc., 'phone 548, or write

F. G. YOUNG,
Manager.
434 Park Street - Peterborough

It Pays to Advertise.

Fresh White Fish
SALMON TROUT AND HALIBUT
J. JAMES
PHONE 1972

Dr. Goodwin
Chiropractor
Palmer Graduate
106-108 Barrie Building
Lady Attendant 'Phone 431
Hours 10-12 a.m., 2-4 and 7-8 p.m.
Office closed Tues. evening and Thurs. afternoon and evening.

REV. G. E. ROSS, M.A. HAS BEEN TRANSFERRED

Changes announced in the first draft of the Bay of Quinte Methodist Conference include the removal from the pulpit of Mark Street Methodist Church of a popular city pastor, Rev. G. E. Ross, M. A.

Mr. Ross, who has been in charge of the Ashburnham Methodist church for the last four years coming here from Trenton, Ontario, is going to Janetville where he will occupy the pulpit of the Methodist Church. A coincidence about this change, which makes it very pleasing to Mr. and Mrs. Ross is the fact that seven of the former's youthful years from the age of eleven when he came out to Canada from his native birthplace of Scotland, were passed in Janetville. He returns now to his boyhood's home.

Rev. Mr. Ross, who will occupy the pulpit of Mark Street Church for two more Sundays, leaving for his new charge about the 11th of July, will be succeeded by Rev. Richard Bamforth of Deseronto.

MAKE YOURSELF AT HOME AT - - DEAN'S
TWO ICE CREAM PARLORS AND CANDY SHOPS

New Shipment of Well-known Patterson's High-Class Chocolates. Regular Price 60c. Dean's Price, only - - - 29c

Neilson's Ice Cream & other Cool Summer Drinks in various styles in cool rest room

TWO STORES 301 George St. Opposite Capitol Theatre **336 Water St.** Opposite The Market
Phones 1662J - 2178 - 1908W

THE SIGN OF THE ROSE
FROM THE PLAY
Also "The Leather Pushers"
Capitol - To-Night

The Evening Examiner

PROBABILITIES
Moderate winds, mostly westerly fair and warmer to-day and on Sunday

VOL. LII., No. 153 PETERBOROUGH, SATURDAY, JUNE 30, 1923 PRICE THREE CENTS

GERMANS USING EXPLOSIVES IN THE RUHR AREA

Reply to Stiffening of Occupation is Time Bomb Which Kills Nine Belgians

RAIL CAR WRECKED

DUSSELDORF, June 30. Special —Nine Belgian soldiers were killed and 25 were wounded, when a bomb was thrown in a carload of troops near Duisburg. The car was blown to matchwood.

The explosion is regarded in military circles here as the German reply to the stiffening of the occupation regulations in the Belgian zone since the killing of the two Belgian soldiers at Marl several days ago, and is thought to have been carried out by the same organization that arranged the explosion that killed two Germans in the waiting room of the Wiesbaden railway station this week.

The train which was carrying 300 men on leave had just left Dersburg, shortly before two o'colck. The bomb exploded as the train was crossing the Rhine. It completely demolished the car, killing or badly wounding every man in it, and mortally wounding the sentinel who was guarding the bridge. He was struck by a fragment of iron. The wounded are being cared for in the hospitals in the vicinity of Dersburg. Several of the wounded are not expected to live.

It was announced that penalties will be applied by the authorities of occupation for the outrage.

POLICE ROLLING STOCK REPAIRED

Finance Committee Passed Acconnt for $695.76 After Postponing Approval.

The bill for repairs to the police car and motorcycle, amounting to $695.76, was passed by the Finance committee of the Council last night, but on Ald. Meyer's suggestion, seconded by Ald. Holloway, the chairman of the Police Commission will be informed that this action is taken without prejudicing the Council's claim to certain control of the Police Department expenditures.

The Studebaker car was thoroughly overhauled at a cost of $591.63, according to the account from Messrs .White and Ackford. One of the items in the bill was 285 1-2 hours at one dollar an hour. Another was $85 for painting the car. White Brothers tuned up the motorcycle for the consideration of $104.13. Previously, the Finance committee had decided to set these two accounts aside for further deliberation, but advice from City Solicitor Wearing last night assured the Council that the account could be paid without involving the position of the Council with respect to the Police Commission.

Ald. Holloway remarked that the repairs to the police fleet had evidently been contracted for on the cost plus basis.

Sum Voted For the Experimental Farms.

OTTAWA, June 30.—(Canadian Press)—Answering Progressive criticism of a vote of $75,000 for experimental farms Hon' E. M. MacDonald said in the House yesterday that some of the buildings were in "a wretched condition." They must give proper facilities for the work of these farms or close them.

John Evans (Progressive, Saskatoon), said the country was top heavy with such institutions.

O. R. Gould observed that a boy of twelve by examination of a field had disproved statements made in an elaborate pamphlet on cutworms issued by the experimental farms. He thought more money should be allocated for farms in the western wheat area.

The item carried.

PARLIAMENT PROROGUED.

OTTAWA, June 30.— (Canadian Press.)—Parliament was prorogued this afternoon after a session lasting exactly five months. The last hours were spent largely in conferences between Senate leaders and the Government.

About 149 pounds of meat to each person were consumed In the United States last year.

DRY WOOD FOR SALE.
WE HAVE JUST RECEIVED A SCOW LOAD OF HEAVY DRY SLABS, ONE HALF HARDWOOD, CUT IN TWELVE INCH LENGTHS. ORDER NOW. THE PETERBOROUGH LUMBER CO., LTD., 163 HUNTER ST. 'PHONE 545.
3d-154-2813.

DECLARED AMERICA IS GOING TO SWEEP BRITISH OFF SEAS

Speeches Attacking Great Britain in Terms Unfit to Print Delivered at Gatherings on the Reconditioned Liner.

ABOARD LEVIATHAN

LONDON, June 30 (United Press). — Speeches attacking Great Britain "in terms which are unfit to print" were delivered at gatherings aboard the Shipping Board's liner Leviathan during her trial trip, according to a despatch from the New York correspondent of the London Daily Mail, published to-day.

"Lasker (then chairman of the Shipping Board), who was at the the official post, listened with every appearance of approval to a tirade of abuse of everything British from W. F. Gibbs, the naval architect who reconditioned the Leviathan," the despatch said.

The Daily Mail quoted Gibbs as saying that he had learned "all the crooked tricks" of British steamship owners, and that America was now going to sweep the British off the seas!

NEW YORK, June 30 (United Press). — W. F. Gibbs, the naval architect and designer of the re-conditioned Leviathan, when he read the London Daily Mail article, declared he recalled no such occurrence.

"The passengers aboard the ship heard my remarks, and they are entitled to place on them their own construction," Gibbs told the United Press. "The matter is entirely a Shipping Board affair, and I wish to make no statement, except to say that I personally have always had the greatest respect for British competition."

BILL SHELVED NEXT SESSION

Redistribution Issue Will Be Laid Over for Another Year.

OTTAWA, June 30.—(Canadian Press).—The work of special committee on redistribution was reviewed by the Chairman Hon. E. McDonald when the House resumed at 11 o'clock to-day. Redistribution in each province, he said, has been taken by sub-committees on which each of the three parliamentary groups were represented, progress has been made in British Columbia but considerable difficulty had been experienced by the Prairie Province sub committees particularly in Manttoba, in the Maritime Provinces, there had been strong claims for minimum representation, very little progress had been made with regard to Ontario, said Mr. MacDonald, and as the provincial elections approached, the members were frequently absent and the possibility of settlement, grew less. The end of the session approaching committee et as a whole and decided to recommend that the matter be held over and the bill finally acter upon next year. Mr. McDonald pointed out that on the last two occasions when a redistribution followed upon the taking of the decennial census, the bill had not been passed any sooner than would be the case in this instance. The fear had been expressed that an election might occur in the meantime, working a hardship upon provinces which are entitled to increased representation, Mr. McDonald assured the house that there was no possibility of an election before next session.

GALLAGHER'S INDIAN LUNG REMEDY

This is a preparation which has been used in the writer's family for years. From personal experience we believe it to be superior to any Cod Liver Oil or fish oil preparation in fortifying the system against repeated colds or for any lung trouble. A splendid blood builder and protection against attacks of the Flu.

It is said that a missionary to India contracted lung trouble, an Indian Doctor gave him this recipe, which restored him to health. One of the ingredients in this preparation is found only in India and is most expensive, at time of writing being worth $88.00 per pound.

A members of the writer's family had increasingly severe hemorrhages of the lungs. When her doctor said he could do no more, she began taking this Remedy, soon regained her good health, lived twenty-five years after and never had any lung trouble during that time. Neighbors with Asthma were also completely relieved by its use and it was always used with the greatest efficiency after Pneumonia, the Flu, or for chronic colds.

It is not a cough syrup, but it enriches the blood to such an extent that it is able to fight off the disease. The good effects of this medicine are felt more fully months after a course has been taken. It is put up in 16-oz. bottles selling for $1.50.

While taking this remedy if the bowels do not move freely each day, try Gallagher's Blood Purifier once a day, to keep the Liver and Bowels active. In cases of severe lung trouble it would be well to bathe the patient with alcohol and water once a day. We feel sure you will get most gratifying results from the intelligent use of Gallagher's Indian Lung Remedy.

More Troops Sent To Strike Zone

TORONTO, June 30.—(Canadian Press).—One squadron of Royal Canadian Dragoons from Stanley Barracks and Niagara Camp, together with companies of Royal Canadian regiment from London, Longbranch and Niagara proceed today to Sydney, N.S., to be prepared for whatever eventualties may occur as outcome of strike at plant of British Empire Steel Company.

Company from Toronto entrained at 10 o'clock this morning on orders from Department of Militia and Defence at Ottawa. Assignment from Toronto will consist of several hundred men.

A Recital

A very pleasant and entertaining recital of the pianoforte pupils of Mr. R. Gliddon, director of the Peterborough Conservatory of Music, was given in the Conservatory Hall last evening to a good-sized audience. Pupils of Miss Mae Perry also gave several charming and graceful dances, which were heartily encored.

Mr. Gliddon's pupils gave a very enjoyable recital of instrumental music. They evidenced throughout a careful attention to technical detail, combined with a high degree of sympathetic interpretative powers which made their music very pleasing, a free wrist movement which gave their tone production a ringing, elastic quality, and a smooth, even execution. The younger pupils gave an excellent account of themselves, and the senior work was very pleasing. Miss Agnes Grant showed a delicate silvery tone in her dual offering; Miss Olga Fowler played very brilliantly from memory Verdi's Quartette from "Rigoletto; Miss Bessie Everest gave a splendid rendition of Beethoven's "Moonlight Sonata," and there was a pliable tone and firmness of execution in the music of Mrs. Nora Edwards, of Lindsay, that made her selection; Liszt's "Cantique d'Amour," most acceptable.

The little airy figures of Pierrot and Pierrette, in their white harlequin costumes, were charming in the pretty interpretative dance which depicted their light romantic wooing, and the symbolic number, "Poet's Love," with the central figure, Miss Mae Perry, surrounded by little sweethearts in softly-tinted dresses, was repeated to much applause.

Those taking part in the dances were: Pierrot and Pierrette, Kathleen Cooney and Olive O'Connell; in Poet's love, Poet, Miss Mae Perry; Damsels, Kathleen Cooney Olive O'Connell, Mary Westbye, and Margaret Lockington.

The musical programme was as follows:

Sonatina (Dussek), Wilson Roseborough.

Sonata in E flat (Beethoven), Vera McGill.

(a) Gondolier (Habebion).

(b) Waltz in C sharp Minor (Chopin)—Miss Edna Connor.

(a) La Cascade (Paner)

(b) Polonaise (Chopin) — Miss Agnes Grant.

(a) Hunter's Song (Quigley)

(b) The Merry Peasant (Schumann)—Ted Wyatt.

Moonlight Sonata (Beethoven), Miss Bessie Everest.

Whims (Schumann), Miss Bessie Levine.

Cantique d'Amour (Liszt). Mrs. Nora Edwards, of Lindsay.

Rigoletto Fantasie (Verdi), Miss Olga Fowler.

THE BARBER SHOPS WILL BE CLOSED ALL DAY MONDAY (DOMINION DAY.) 1d154 2839

Explosion On American Vessel

NEWPORT, R.I., June 30.—(Canadian Press). — The Destroyer Williamson, after an explosion in her engine room while at sea this morning has returned herewith four dead and four injured. The destroyer has taken a position off the naval hospital, where the injured and bodies are being brought ashore, no details are available.

THEIR FAITH IN "KING" PURNELL YET UNSHAKEN

Lowly Members of the House of David Cult Not Surprised at Recent Publicity.

THEY HAVE ENEMIES

BY MAURICE HENLE.

BENTON HARBOR, Michigan, June 30. — Lowly members of the House of David cult—the rank and file—have greater faith to-day in "King" Ben Purnell than ever.

And so if the State of Michigan believes that by disclosing alleged immoral conditions involving Benny the John Smiths of the tribe would become disgusted, it missed a guess by a wide, wide margin.

Max Blume is one of those rank and file members. "Blume" translated, means "flowers," he explains,and and convince him that only a true him selling flowers in town at the site of the new four storey hotel the house is building there.

"What do you think of King Ben now?" he was asked.

MAX BLUME.

He gave a short laugh. "Why we have greater faith in him than ever."

Suspicions.

Before he would talk at all it was first necessary to wear down his natural suspicions of newspaper men asd convince him that only a true impression of how actual members feel towards the missing "Seventh Messenger" would be printed.

"Didn't all those articles coming out in the newspapers surprise you and other members?"

"Of course not," he replied. "We knew it was coming. Wait! There will be worse things happen to us. But truth will triumph."

"Where is King Ben?"

"I dont know."

"And yet you believe in a man who would run away?"

"Absolutely. We are convinced Benjamin is the Seventh Messenger As to his running away, why, we have enemies. We expected all this. But remember this: We do not hate those who are conspiring to tear down our structure asd our faith. If we hated them it would be against our teaching.

"The Bible says to love your enemies. We can't go to court to fight them, because that too is against our teaching and against Scripture. Human being for the most part are not good. But wait!"

Evil will Go.

"Seventy seven years. You see, it took six days to make the earth. That means 6000 years. There were 4000 between creation and Christ, and 1923 since. In 77 years the 6000 will have passed, and evil will have gone from the earth, and good will rule."

Blume was once a hotel clerk in Switzerland He came to this country and tried the hotel game here; but he says that business with its sordid competition wearied him and he joined the House of David after hearing a street speaker in Seattle, Wash. He has been here 12 years, and is very happy. As a postcript it might be well to mention that Benton Harbor, exclusive of the cult members, thinks highly of the bewhiskered group. They say that the Davidites are gentlemen, that they mind their own business, and never create disturbances. In other words they are pretty good neighbors.

CALEDONIAN CLUB.
DOMINION DAY EXCURSION TO WALLACE'S POINT, PER STEAMER ISLINDA, AT 8 A.M. EVERYBODY COME. SPORTS. ETC. 1d154 2837

GEORGE GRANGE PROPOSED FOR CITY HALL JOB

Property Committee Recommend Him for Position of Janitor—Robert Wilson Resigned.

13 APPLICATIONS

George Grange was recommended for the position of caretaker of the City Hall by the Property Committee last night.

Thirteen unsolicited applications were received for the vacancy, caused by the resignation of Robert Wilson, which the committee accepted, to take effect on 7th July, with salary continuing until the end of the month.

Persistent ill-health forced Mr. Wilson to resign from the position. which he has held since 1907. He not only did good work at the City Hall, but his quiet, unobtruding manner and kindliness made him a doubly valuable public servant.

Those who applied for the job on the strength of the newspaper reports of Mr. Wilson's retirement were: Albert Duncan, McDonnel Street; Geo. W. Thomas, 190 Perry Street; J. H Campbell, W. S. Strike, James Gates, Roland Long, George Grange, Alex. Nesbitt, F. W. Eggleton, John Martin Luther janitor at the Y.M.C.A., John S. Mason, 667 Armour Road, H. W. Smith, 619 Union Street, Mr. and Mrs. S. Waterhouse, 470 Stewart Street

During the illness of Mr. Wilson his work has been performed by Alex. Nesbitt, assisted by Mrs. Waterhouse, who was employed three days a week.

Mr. Grange was selected from the applicants by Ald. Crowe, and all the members of the committee, together with several other aldermen, expressed themselves as favourable to his request.

Ald. Crowe referred to Mr. Grange's experience as caretaker of the Armouries and also at Kingston, and stated that he wished to give the former Fire Chief the opportunity of accepting the position of caretaker at the City Hall.

Mayor Taylor seconded Alderman Crowe's motion.

The salary is $1,200 a year.

No Garbage Collection.

Upon the representations of Sanitary Inspector Stapleton, Mr. Withers, the garbage collection contractor, and Mr. Murphy, of the incinerator, the committee decided to revert to the former cusom on holidays and dispense with the regular collections on that day. When the contract was made out this year, it was agreed that the collections should be made on the holiday or the following day. Mr Withers said he preferred to gather up the refuse on the holiday, but only a few of the householders put out garbage on that day. Throughout the South Ward the people asked him why he was working on a holiday, but the only complaint against not collecting last year came from the West Ward.

This summer the change proposed

(Continued on page 12.)

NEW PHASE OF TURKS' POLICY

Are Pretending to Ignore the Allied Occupation of Constantinople—Threaten Foreigners.

LONDON, June 30. — (United Press).—Dispatches from Constantinople state that all foreign residents of the city have been ordered by the Angora Government to secure permits to remain. Thirty days will be allowed during which time application must be made at the police stations for the permits. After that fines will be imposed on all foreigners found without one. The British colony, numbering about thirty-five hundred is affected by the order. The Turkish authorities declare that every aid will be given them in obtaining the necessary papers.

The order from Angora points out that the move is simply the enforcement of a law already in existence, but which has been heretofore ignored by foreign residents of Constantinople. The action of the Angora Government is regarded there as a further phase of the Turkish policy of pretending to ignore the Allied occupation of Constantinople.

SEIZE GREEK SHIPS

CONSTANTINOPLE, June 30—(Special). — All Greek ships coming to Constantinople will be seized, Turkish authorities notified the Allies to-day.

TAXI SERVICE. — PHONE 774. 5 AND 7 PASSENGER CARS. F. REVOY, 421 WATER STREET. 1d151 2841

MOONLIGHT.
COME WITH L.O.L. 1175. STR. STONEY LAKE, JULY 4TH, 8 O'CLOCK. ORCHESTRA AND REFRESHMENTS, 25c. 1d154 2846

Inside the Three Mile Limit

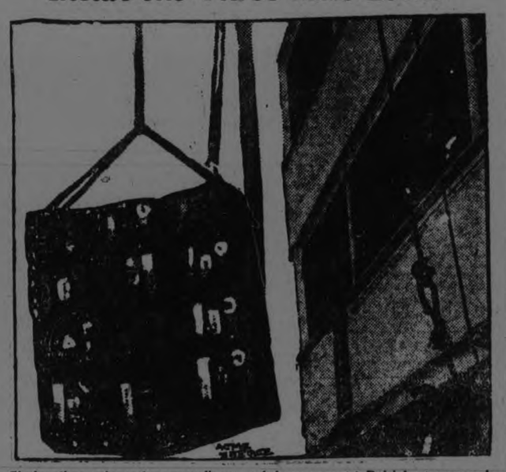

Choice liquor have been confiscated from several British steamers, by U. S. Government dry agents. This shows how a derrick lifted many cases from the White Star liner Baltic at New York following the Treasury Department's ruling that foreign vessels may not have surplus supple within the three-mile limits. Note the British government seals, which revenue agents broke open, affixed to the boxes.

DESPATCH TROOPS TO SCENE OF THE STRIKE

Force of Men Sent From London This Morning - An Attempt to Wreck a Canadian National Train

LONDON, June 30.—(Canadian Press).—Troops of unit "A" headquarters company of the R.C.R. stationed at Wolsley Barracks, in this city, left early this morning on special Canadian National Railway train for Sydney N.S., where they will be stationed to protect the property of the British Empire Steel Company pending the settlement of the dispute between that company and 2,000 of its employees who are now out on strike.

The unit is under command of Col. C. H. Hill D.S.O. and numbers about 150 all ranks.

The order to entrain for the east was received last night in a code message from the Department of Militia and Defence at Ottawa and officers in command of the local unit, were kept busy until an early hour this morning arranging the necessary details.

SYDNEY, June 30.—(Canadian Press).—An attempt to wreck the C.N.R. troop train bringing soldiers from Halifax for strike duty here was discovered by Railway employees about 3.30 this morning, half an hour before the force reached the city.

At that hour a telephone message reached the despatchers office saying that railway ties or steepers had been wedged below the rails and piled on main line at a point between Chappel's Mill and the companies siding. Several officers went out and removed obstruction and by order of the sheriff all crossings and switches were watched until the train got safely in.

The first detachment of 250 men reached the station about four this morning.

CHIEF THOMPSON MADE A BIG HIT

Had a Busy Time Lookin After Entertainment of Visitors.

The proposed elective police commission had the worst of a debate at the chief constables' convention held in Windsor last week, at which Chief Newhall was a delegate, and the Dominion system of parole was the butt of much criticism.

Chief Rutledge of Detroit congratulated the chief constables of Canada on their victory over the elective commission advocates. The elective commission is a great handicap, he said, to the police officers in the United States.

Dr. Lowell of the Ontario Parole system received a gruelling on the present laxity in the parole department, but after a lengthy debate the blame was finally placed on the superior authorities in Ottawa, and a resolution framed calling on the Dominion parole department to take the same steps as in Toronto in connection with all paroles. The system advocated is the enquiry from chief constables where convicts come from as to the character and probablity of success of the men proposed for parole. General Victor Williams, Chief of the Ontario Provincial Police spoke at great length on the Leo Rogers case condemning the paroling of such convicts and endorsing the resolution.

Former Peterboro Chief

Throughout the convention, Chief Daniel Thompson, formerly Chief Constable here, was prominent in the entertainment of the guests and in the deliberatons of the assembly To him is credited the great success of the 1923 convention, and the spirit of the delegates showed that he is co-operating successfully with the Chiefs from the United States and with the Border cities chiefs. Many prominent police officials from across the line and from all over Canada attended, including R. K. Fox, Chief of Detroit police, who has just recovered from a shooting fracas when he attempted to arrest a couple of hold-up men; the head of the traffic squad of New York city, who gave useful pointers on the manage ment of traffic; Joseph Rogers, late superintendent Ontario Provincial Police who was noted or his administration of the Province with only 46 men; and many others.

Next Convention

Chief Belanger of Montreal was president of the 1923 convention and in his attendance at the International Convention in Detroit a few weeks ago was successful in gaining for Montreal the 1924 International convention. This is believed to be the first time the convention has been held in Canada.

Chief Ross of Ottawa secured the 1924 Canadian convention and the two will be held about the same time. The Convention just closed was conceded the biggest and most helpful

MICHIGAN PIKERS' TOUR CALLED OFF

Lot of Hard Work and Propaganda Rendered Useless by Verdict.

A letter addressed to "All Interested Parties," has been received from W. E. Edenburn, manager of the projected tour of the Michigan Pikers' Association to the effect that the 9th annual Good Roads Campaign, planned by the Michigan Association to take place from July 9th to 23rd, and known as the "Champlain's Trail Tour", has been indefinitely postponed. The letter says: "We do not expect to conduct this or any other tour at this time, although the event might be revived at the annual meeting of the Association in the fall."

The president of the Association Capt. W. S. Gilbreath whose decision was supported by a quorum of directors after 'careful consideration and exhausting effort to put over the Tour," gives as reason for postponing the event the lack of transportation facilities and the very few responses made "to our solicitation both for transportation and funds. It has made it necessary for us to call off the tour for this year."

"We do this with regret, as we were particularly anxious to assist our Ontario friend in the magnificent propaganda work they have been doing in good roads and would not under any cirsumstances have a tour that was not up to the standard. Conditions preventing this, we feel that our action was justified."

The letter finishes; "We wish to thank you for the interest you have taken in the matter and deeply regret the conditions of non-support which was the main factor in causing this decision and our inability to advise you of the same at an earlier date."

THY WILL BE DONE ON EARTH

The sweetest music that ascends to God's throne is the music of a life in tune with Himself, whose genuine love flows out to Him, who delights in His fellowship, and whose heart overflows with the joy of that communion, insomuch that other lives are refreshed by it, as they taste the joy of kindness, of justice, of comfort and of unselfish love; this is pure joy to the Father, who would have us pray, "Thy will be done on earth as it is in Heaven."

THREE RINGED CIRCUS ON THE LOCAL MARKET

Tape Worms and Pink Rambler Roses on Exhibition — One Man Swallowed a Hard Egg.

TODAY'S PRICES

There were plenty of berries on the farmers' market this morning, of good quality, at prices ranging from fifteen to eighteen cents a box. The carts were not as numerous as usual, but there was plenty of green stuff, with lettuce selling at three bunches for ten cents. Potatoes were still firm at $1 a bag, and little pigs were much in evidence, at $12 per pair. Red and white cabbage plants were 15 cents a bunch; new beets 10 cents. Green peas were a popular commodity at one stand, at 15 cents a quart The fish vendor had trout and Lake Ontario mullet, the latter a pound for a dime.

The auctioneer, whose humorous description of offered articles always brings him a fair-sized audience, was selling long-lashed whips and shoes and suspenders, among other things. He had two loud-voiced rivals this morning; in the red-faced gentleman who displayed his curly locks and combed his hair for the benefit of an admiring assemblage, in support of his claims for a brand of hair restorer, and the fleshy-faced seller of "body foods," who was accompanied by a pink-faced talking doll, a small boy, and an assortment of slight of hand tricks. This individual swallowed a hard-boiled egg at a gulp for the entrancement of the spectators, and had on view several samples of tape worms, "body parasites" which he claimed responsible for many cases of alleged cancer and tuberculosis. He also advanced the theory that the usage of rare meats, particularly of pork, impure water and unclean milk, caused many of these interior growths.

Upstairs, in the basket section, there was plenty of butter and eggs, and a quantity of fowl. Butter was selling from 32 to 35 cents a pound, and eggs from 22 to 25 cents a dozen. Year old chickens were 25 cents a pound. Little, fluffy, chirping chicks were on hand in two batches; Rhode Island Reds and Barred Rocks and Leghorns at 15 cents apiece, and, in another basket, at five for a dollar.

Five dollars this morning would buy a black collie pup or a spaniel, and twenty cents would give you a bouquet of pale pink, rambler roses.

RICHARD HALL STORE OUTING

Eighty Employees Took Part—The Sport Events

The employes of Richard Hall & Son, Limited, held their fifth annual store excursion yesterday to Wallace's Point, attended by about eighty of the employees made the trip by way of motors and launches. A jolly programme of races was run off, under direction of H. L. Jeffries and Gordon Henry, Messrs. T. Hooper and Sons had charge of refreshments, and music for dancing was provided by the store pianiste, Miss Doris Phillips, and two ukulele performers, Reg. Ballard and Reg. Thornton. Mrs. Ida Lynn Clarke gave a very much appreciated vocal solo. Winners in the sporting events were as follows:

Ladies' three-legged race—Mrs. I. Clarke and Berenice Janeway.

Fat ladies' race—Miss Waddell.

Women's race—Miss E. O'Toole.

Wheelbarrow race—Miss B. Janeway, H. L. Jeffries.

Children's race — Miss O'Toole, Donald Lee.

Mixed three-legged race—Mrs. I. Clarke, Gordon Henry.

Married women's race— Mrs. I. Clarke.

Needle and thread race — Miss Eunice Bearne, Cleve Robb.

Girls' race (18 and under) —Miss E. O'Toole.

Open race—Miss O'Toole.

DANCE AT LAKEFIELD
PAVILION MONDAY. KEN. BLOOD OF PORT HOPE, WILL PLAY WITH ROBERTS' ORCHESTRA. 1d-154-2849.

ON TUESDAY, JULY 3RD STR. ISLINDA WILL LEAVE GEORGE STREET WHARF AT 9 A. M. WITH PASSENGERS AND FREIGHT FOR STONEY LAKE POINTS, AND WILL CONNECT WITH NOON TRAIN AT LAKEFIELD. 2d28 30 2817

HO! FOR STONEY LAKE.
UP THE CANAL ON DOMINION DAY, JULY 2ND, PER STR. STONEY LAKE LEAVING THE GEORGE STREET WHARF AT 8 A.M. MUSIC FOR DANCING. MEALS ON BOARD. ROUND TRIP $1.00. CHILDREN 50c.
2d28 30 2816

West side, Cottage, newly decorated and painted, in good locality, good lot—$1,200.00, with a $200.00 payment.
7-Room Brick Dwelling, complete; terms $4,000.00
6-Room 2½-Storey; easy terms $2,500.00
Few Real Good Farms at Reasonable Prices; good Buildings.
5 Acres and New Brick Dwelling, 3 minutes from City limits. Would exchange for City Property.

TAYLOR & HOWDEN Real Estate Phone 1462
144 Hunter Street

ARCHITECTS.

W. & WALTER R. L. BLACKWELL — Architects. Office, Bank of Commerce Building, corner of Hunter and Water Streets. Telephones, Office, 1300J: Residence, 1272.

W. H. BARRY—Architect. Plans prepared for Monumental, Commercial and Domestic Buildings. Office, 539 Gilmour street. Phone 647.

BARRISTERS AND SOLICITORS

GORDON & O'BRIEN—Barristers, Solicitors, Notaries. Money to loan on easy terms. Special attention to Patents and Trade Marks. Phone 219. G. N. Gordon, J. A. O'Brien.
Mr. G. N. Gordon will be at his Office every Saturday during the Session.

S. T. MEDD—Barrister, Solicitor Notary. Office over the Dominion Bank, corner of George and Simcoe Streets. Telephone No. 22. Private funds to loan at current rates upon easy terms.

PECK, KERR & McELDERRY, Barristers, Solicitors and Notaries. Office, Water street, Peterboro. Money to loan at the lowest current rates of interest on easy terms of payment. E. A. Peck, F. D. Kerr, V. J. McElderry.

O'CONNELL & CORKERY — Barristers, Solicitors and Notaries. Money to loan at the lowest current rates of interest. Daniel O'Connell, John R. Corkery, Hunter street, two doors west of the Post Office.

DUMBLE & JOHNSTON—Barristers, Solicitors, etc. Office, over the Toronto Savings and Loan Company, George St. D. W. Dumble, K.C., W. Johnston.

A. E. DIXON—Barrister, Solicitor, etc. Office, Hunter and George Streets. Entrance next to Madill's drug store.

HALL & HALL—Barristers, Solicitors and Notaries Public, Hunter-Street, Peterboro, next to St. John's Church. Money to loan at the lowest rates of interest. E. H. D. Hall. Basil D. Hall.

MOORE & WEARING — Barristers and Solicitors, 403 Water Street, opposite the Post Office. Money to loan at the lowest current rates of interest. Jos. Wearing, M.A.

R. R. HALL—Barrister, Solicitor, etc., Peterboro, Ont. Office, corner of Hunter and Water streets, over the Canadian Bank of Commerce. Trust Funds to loan on easy terms of payment.

JAMES FORDYCE STRICKLAND—Barrister, Solicitor, Notary Public. Money to loan. 375 Water street, Peterboro. Phone 191.

WILFRID F. HUYCKE, Barrister, Solicitor, Notary Public. 398 Water Street. Telephone 239.

MEDICAL.

DR. BUCHANAN, F.R.C.S., Edinburgh; M.R.C., Eng.; L.R.C.P., London. Eye, Ear, Nose and Throat Specialist. Hours, 9-11, 2-4 p.m., and 7-9 p.m. Phone 619 Office, corner of Water and Murray Streets.

T. GEORGE LOUDON, M.D., C.M. Physician, Surgeon and accoucheur. Office, 201 Brock street. Phone 1868. Office hours, 9 to 11 a.m., 2 to 4 p.m., 7 to 8 p.m.

MONEY TO LOAN.

We have funds to loan on Real Estate Security at the lowest rates. GORDON & O'BRIEN. Phone 219.

MONEY TO LOAN ON IMPROVED farm and city property. Apply Hall and Hall, 116 Hunter Street, Peterborough. 26d-67-733

OSTEOPATHY.

DR. BRUCE E. MARSHALL—Osteopathic Physician. Office, 242 Hunter stret. Hours, 9 to 11, 2 to 4 p.m., 7 to 8 p.m. Telephone 116w.

DR. WILL A. SETTLE—Osteopathic Physician. Office in Crown Apartments, 124 Hunter Street, Cor. Water and Hunter Streets. 'Phone 649. Office Hours, 9 to 11 a.m., 2 to 5.00 p.m., and 7.00 to 9.00 p.m.

DR. MARY B. DAVIDSON—Osteopathic Physician, 308 Charlotte street, corner Rubidge street, Peterborough. Hours: 10 a.m.-12 n.; 2 p.m.-5 p.m. 'Phone 1016W.

CHINA PAINTING
Mrs. Langley McCarthy Teaches Biscoffs' New and Beautiful Work in CHINA PAINTING

EDWIN ELCOME
TAXIDERMIST
602 Harvey St. Peterborough, Ont.
HEADS, BIRDS, FISH, ETC.
Mounted Artistically and Permanently.
Maskinonge, Bass and Trout Our Speciality

Going to Build?
I will be pleased to furnish estimates of Houses, Bungalows, Summer Cottages, Garages, Alterations, Repairs, etc.
A. B. CUNNINGHAM
331 Reid St. Phone 1261w

SITUATIONS WANTED

LADY BOOKKEEPER-STENOGRAPHER, 9 years' experience. Capable handling set of books, also experienced with dictaphone, desires position. Apply Box 2563, Examiner. 3d-155-2563.

HOUSES, REAL ESTATE

20 ACRES OF A1 LAND, WITH NEW veneered brick house. Summer kitchen and woodshed combined. Frame barn 30 x 50, all rodded, and 3 good wells. 14 acres of oats in crop, 5 acres in buckwheat, 12 acres seeded in timothy and clover. 20 good fruit trees, 1 acre of garden. Owner will sell with or without crop. Horses, implements, etc. 7 miles from city, on Warsaw road; located near cheese factory. Post office, general store, blacksmith shop and school, all within 1 mile. Apply James McCliggott, Lakefield, R. No. 4. 6d-159-2570.

CORNER LOT, 30 x 80 FEET, CORNER Robinson and Rogers streets, East City. Beautiful building lot for sale. Apply 11 Brown street. 3d-154-2526.

FIVE-ROOMED COTTAGE FOR sale, with water and lights, and good garden. Price $1,100. Front and side verandah. Central to the works. Easy terms. Apply to No. 4 Edison avenue. Mr. John Birdgeneau. 3d-154-2546.

FOR SALE — FRAME HOUSE AND building lot combined, gas, water and lights. Frontage 49 feet; depth 198 feet, $1,300. Terms reasonable. Apply evenings, 549 Cedar street. 6d-155-2479.

FOR SALE—WEST PART LOT 116, with or without timber, also broken lot 117, good water front, Harvey. G. Galvin, 324 Charlotte St. 52d-159-1280

FOR SALE—NEW HOUSE WEST end, desirably situated, modern in every respect, hot water heating, oak floors throughout; built-in refrigerator; easy terms. Apply 437 George street. dtf.

SMALL FRAME HOUSE AND LARGE lot for sale. Cheap for cash. North end. Apply Examiner for address. 3d-155-2547.

8 ROOMS, FOR SALE. SQUARE plan. All conveniences. Fire place. 50 x 114. $4,200. Consider offer. 186 Hunter street east. 3d-154-2541.

FOR RENT

2 COTTAGES TO RENT FOR JULY—Apply N. Pearson, Hall's Bridge. 3d-156-2598.

FOR RENT—HEATED APARTMENT, Grand Central Building. Immediate possession. Apply 437 George street. dtf

FURNISHED BEDROOM TO RENT; location central. Gentleman preferred. Apply Examiner for address. 3d-154-2521.

FURNISHED ROOM TO RENT, WITH board. Suitable for young lady. Apply Examiner. 3d-156-2578.

GARAGES TO RENT, CENTRAL. Also storage space. 'Phone 424. 3d-157-2594.

TO RENT—FURNISHED COTTAGE, in Chemong Park, nicely situated, convenient to Chemong spring, two bed rooms downstairs, also upstairs. Kitchen, open air dining room, wire screened, large living room, good cistern. Apply to Alex. Elliott, 'Phone 371, 351 Park. 3d-26-28-30-2775.

TO RENT — ROOMS FOR LIGHT housekeeping. Conveniences. Partly furnished. Apply 163 Antrim. 3d-155-2557.

GARAGE AND BARN FOR RENT. 'Phone 1871J. 3d-156-2596.

GARAGES TO RENT, CENTRAL. Also storage space. 'Phone 424. 3d-154-2532.

PARTLY FURNISHED NICE BRIGHT 5-roomed apartment to rent, with conveniences. Also first class range and gas stove connected ready for use. 3 blocks north of C.G.E., on Rubidge street, few minutes' walk from main part of city. Apply 293 Dalhousie, or 'phone 273J. 3d-156-2571.

ROOM FURNISHED, TO RENT. Gentleman preferred. Apply 269 Simcoe street. 3d-154-2530.

SWELL LOCATION FOR LADY OR gent roomer. Homewood avenue. Apply Examiner for address. 3d-30-3-5-2574.

THREE UNFURNISHED ROOMS. Suitable for young coupte. Apply 77 Smith street. 3d-156-2584.

TO RENT—NICELY DECORATED flat. Three rooms, summer kitchen. Conveniences. Also garage. Apply 183 Antrim. 3d-154-2529.

TWO FURNISHED BEDROOMS TO rent. Suit ladies or gentleman. Central. Apply Examiner for address. 3d-155-2550.

TO RENT — HOUSE, SIX ROOMS, newly decorated. Water, toilet, gas, electric light. Large garden. Opposite Victoria Park. 106 Murray steret. 3d-155-2534.

TO RENT—NO. 173½ SIMCOE ST. Suitable for store or office. Immediate possession. Apply 437 George street. dtf.

FOR RENT— HEATED OFFICE on George street. Apply 437 George street. dtf

TO RENT — $15 PER MONTH—7-roomed frame house and garden, also cottage $12 per month, and a garden southwest part of the city. Apply 293 Dalhousie street, or 'Phone 273J. 6d-154-2461.

8-ROOMED HOUSE TO RENT. FURnished or unfurnished. Apply 583 Aylmer street. 6d-157-2524.

FOR SALE

ANGLE WORMS FOR SALE—215 Hunter. 1d-154-2575.

ART GARLAND HEATER FOR SALE. Large size, with oven, and other articles. 149 Rubidge. 2d-154-2561.

ART GARLAND HEATER AND 16 feet of new stove piping and 3 elbows for sale, $20.00 the lot. 313 Boswell avenue or 'phone 1120W. 3d-156-2581.

BOATHOUSE AND CANOE FOR sale. 'Phone 872J. 2d-154-2564.

BOSTON TERRIER MALE PUPPY for sale. Enquire 278 Burnham. 3d-154-2543.

CANOE FOR SALE, CHEAP—APPLY 42 Ware street. 3d-156-2583.

CREAM REED "LLOYD" BABY CARriage for sale, in first class condition. Apply 283 Park street, or 'phone 1323J. 2d-154-2553.

CALF FOR SALE — EXTRA FINE Holstein heifer calf, six weeks old. Apply 681 Aylmer. 'Phone 1894J. 2d-154-2551.

COLLIE DOG FOR SALE, FROM REgistered parents. 535 Albert street. 3d-155-2568.

CABBAGE PLANTS FOR SALE—30 cents 100. Apply evening, 21 High street (end of Chamberlain.) 3d-155-2548.

DESK FOR SALE—FLAT TOP. Apply 248 Charlotte street. 1d-154-2588.

DEW WORMS FOR SALE—PHONE 1763J. 26d-168-2285

DRY WOOD FOR SALE — HEAVY mixed slabs, 4 ft., or cut any length. Prompt delivery. 'Phone 1937. W. J. Fitzgerald, Cor. Park and Romaine streets. 6d-158-2555.

FOR SALE —4 BURNER OXFORD gas stove. Nearly new. Apply 187 Lock street. 3d-154-2528

FOR SALE—14 FT. CEDAR HULL suitable for a motor boat. Apply 5 Dunlop street.

FOR SALE—FOURTEEN FOOT SAILing dinghy, with Evinrude outboard motor; bargain $125. Henderson, Walton street, Port Hope. 3d-22-23-30-2363

FOR SALE — GAS STOVE, WITH oven. 342 Stewart street. 6d-155-2475.

FOR SALE — HOUSEHOLD FURNIture, including round and square extension tables, cook stoves, dressers from $8.00 up; walnut sideboard; refrigerator; beds and springs from $6.00 up. We handle the Harran bait, $1.00, and a complete single spoons from 30c. up. At 84 Hunter street, or 'phone 1958W. 2d-154-2552.

FOR SALE—VERY STRONG STEEL folding bed, $5. Gas stove, good condition, $8. Apply evenings, 551 Weller. 3d-27-29-30-2494.

GARDEN HOSE, 75 FEET, HALF-inch, practically new, for sale. Apply No. 9 Brown street. Owner leaving city. 3d-154-2527.

GRAVEL FOR SALE—FIVE MILLION yards, sold by the load, from the pit, on the River Road; good road for motor truck. For information 'phone 420, Ring 2-3.

GOOD DRY HEMLOCK SLABS.—1 load 12 inch, $4.75; ½ cord 4 feet $4.00. Why not put a cord or two away for the fall. H. H. Dinsdale, Phone 153 Charoltte street. 26d-154-2420

LIGHT PUNT FOR SALE—APPLY 77 Smith street. 3d-156-2585.

MOTOR BOAT, 18 FT., FOR SALE. Apply 673 Gilchrist, or 'phone 1087J. 3d-154-2519.

MEN, IT IS ONLY BECAUSE I AM doing a big volume of business and buying goods for spot cash that enables me to offer you these clothes at such ridiculously small prices. You can buy a good scuff suit around the five dollar mark; a business or dress suit around the ten dollar mark. Palm beach suits $6.50 up. White duck and Palm Beach pants 75c. up. Odd pants $1 up. Rain coats $2.50 up. Vests 25c. Men's straw hats. These I have received direct from the factory, $1.48-$1.73. Farmers' straws, 23c. Children's hats, 3-10-50c. to clear. Shoes at various prices. Ladies' suits $4.50 up. Skirts 50c. Dresses $1.00 up. All clothes I am offering for sale are cleaned and pressed and look like new. All clothes bought in my store will be altered to fit free of charge. Dial Ruskin's Second-Hand Clothing Store, 221 Hunter street. Open evenings. 3d-154-2536.

PIANO FOR SALE—EVANS CABINet Grand, fine tone. Beautiful walnut case. Apply F. Johnson, McKellar street, 2nd house from south end of car line. 6d-158-2558.

PUPS FOR SALE — NUMBER OF well bred hound pups. Apply 671 Stewart street. 3d-154-2517.

PACKING BOXES FOR SALE—Apply Fish and Chip Store, Charlotte street. 2d-154-2531.

QUILT PATCHES FOR SALE, 25c. per bunch. Bon Marche Mfg. Co. 2d-154-2833.

1 SET HEAVY SINGLE HARNESS, 1 set light single harness, 1 light platform spring waggon for sale. Apply 344 Charlotte street. 3d-155-2569.

STRAWBERRIES FOR SALE —FOR fresh strawberries and full boxes, come to 181 Romaine street. 6d-155-2470.

THREE-BURNER GAS STOVE FOR sale. Good as new. Apply 226 Murray. 3d-155-2565.

TWIN CYLINDER MOTORCYCLE for sale, in good running order, only $75.00. Apply 225 Hunter street west. 3d-154-2821.

WOOL WANTED —MADE INTO OR exchanged for yarn, batting or blankets, at 73 Gladstone avenue, Peterboro Woollen Mills. 2d-154-2556.

Renew Your Subscription.

Large Touring Car At a Big Bargain
C. R. BANKS Overland Dealer PHONE 582

BOARDERS WANTED

AT UPPER STONEY LAKE, ABOVE Crowe's Landing. Ideal situation, Sandy beach. Private family. Accessible by motor or boat. Owner would like two or three paying guests. Terms moderate. Until end of Sept. Box 2544, Examiner. 3d-29-30-7.

TEACHERS WANTED

TEACHER WANTED—FOR S. S. NO. 3, Seymour. Protestant; second-class professional; duties to commence Sept. 1st; salary $1,000; applications received up to July 7th. Chas. Macoun, R.R. 4, Campbellford, Ont. 4d-156-2828.

WANTED

BOARD, WITH DOUBLE OR SINGLE room. 'Phone 1871J. 3d-156-2597.

POSITION WANTED BY STENOGrapher, with good references. Apply Box 2537, Examiner. 3d-154-2537.

WANT TO HEAR FROM OWNER having farm for sale give particulars and lowest price. John J. Black, Chippewa Falls, Wisconsin. 3d-23-30-7

WANTED TO RENT — MODERN house, centrally located, between now and Oct. 1. Rent about $35. Apply 435 Stewart street. 4d-155-2539.

WANTED — ALL-ROUND COOK, male or female, at once, for summer hotel. 'Phone or write Victoria House, McCracken's Landing, Ont. J. C. Strickland. 6d-154-2774.

WANTED—A POSITION AS HOUSEkeeper, elderly gentleman preferred. Write Box 2487, Examiner. 6d-155-2487.

WANTED—PURCHASER FOR ANtique walnut parlor suite, six pieces; first class condition. Also solid walnut sideboard with mirrors, and solid walnut antique whatnot. 384 Water. 3d-154-2518.

WANTED — GIRL WOULD LIKE care of child for summer. 'Phone 625. 3d-155-2567.

WANTED
TO LEASE, for a term of three or five years, a Good Farm, near Lakefield.
WM. H. ROOT,
Hall's Bridge, Ont.
3d156 1w 2589

HELP WANTED—Male

FIREMEN, BRAKEMEN, BEGINners $160-$250 (which position?). Railway, Box 2572, Examiner. 12d-30-3-7-9-10-14-16-17-21-23-24-30.

MAKE MONEY AT HOME—$15 TO $60 paid weekly for your spare time writing showcards for us. No canvassing. We instruct and supply you with work. West-Angus Showcard Service, 29 Colborne Bldg., Toronto.

$100 TO $300 A WEEK. MEN WITH slight knowledge of motors who can reach car owners can earn $300 weekly without making a single sale. If they can also make sales, profits may reach $25,000 yearly. Only proposition of its kind ever offered. P. T. Phillps, 119 West 63rd St., New York. 3d-23-30-7—2405

YOUNG MAN! CANADIAN INDUSTRY in every field is asking: "Where is the man equal to the job?" That is the question fate is putting to you who are anxious to do bigger and better things—"Are you equal to the job?" Ask vocational direction from Canada's Greatest Vocational School. Thirty years of uninterrupted success. International Correspondence Schools Canadian, Limited, Dept. 1901B, Montreal, Canada. Represented by W. J. Donovan, 48 Aylmer street, Peterboro, Ont. 1d-154.

HELP WANTED--Female

GENERAL MAID WANTED— GOOD wages to right party. Apply Mr. D. Crapp, Supt. of House of Refuge, R. No. 3, Lakefield. 'Phone 74. 3d-156-2592.

HOUSEKEEPER WANTED WHO IS reliable; no family; clean, reliable woman; good wages. Apply J. Murphy, R. R. No. 1, Ida. 3d-156-2843.

UPSTAIRS GIRL WANTED—APPLY Examiner for address. 3d-156-2593.

WE REQUIRE PARTIES TO Knit men's wool socks for us at home, either with machine or by hand; send stamp for information. The Canadian Wholesale Dis. Co., Dept. E, Orillia, Ont. s-6m-5810

WANTED — GIRL FOR LIGHT housework. No washing or ironing. Apply Mrs. Turner, 572 Weller street. 2d-154-2549.

WANTED — GIRL FOR GENERAL housework, to go to Kawartha Park. State salary and age. Apply Mrs. G. Swanson, Kawartha Park, Stoney Lake. 3d-156-2579.

WANTED—2 MAIDS. APPLY NICHolls Hospital. 3d-155-2829.

WOMAN FOR GENERAL HOUSEwork, at Glenwood Summer Resort, Stoney Lake. Best of wages. Alex. Lowe, Juniper Island P.O., Ont. 3d-156-2595.

YOUNG GIRL WANTED TO HELP with house work; one to work part time and sleep at home, if preferred. Apply Examiner for address. 3d-156-2580.

FOUND

STRAYED ON TO THE PREMISES of Wm. Patterson, Crawford's Grove, a bay mare, a little stiff in right fore leg. 'Phone 514r2, and pay expenses. 3d-155-2835.

LOST

1 BLUE GRAPE EARING, LOST AT Chemong Pavilion. Finder please leave at Examiner. 3d-154-2542.

LOST—BETWEEN PETERBOROUGH and Selwyn, a black walrus club bag; loser's name on shirt and collars. A liberal reward will be paid for its return to the Examiner office, or 'phone 430, Poulson's Livery, or Eastwood's Hotel, Lakefield. 3d-156-2842.

LOST— ON THURSDAY MORNING, on George street wharf, or on Steamer Stoney Lake, a gold wedding ring. Reward. Mrs. George Gray, 653 Reid street. 3d-155-2554.

SMALL BROWN LEATHER PURSE lost Friday evening last, containing change; initials on outside. Reward if left at Examiner Office. 2d-154-2538.

STONE MARTIN FUR LOST ON FRIday afternoon on Water or George street, between Argyle and London street, or at Inverlea Park. Finder kindly leave at 567 George street, or 'phone 1205J. 3d-156-2587.

PERSONAL

WEALTHY, PRETTY AFFECtionate girl, would marry. Write enclosing envelope. Doris Dawn, South Euclid, Ohio. 26dS 2049

MATRIMONIAL AND FRIENDship Photo Magazines, 30c; no stamps. Send privately sealed Box 5, Isherwood, Ont. s-t-f-1980.

CUT THIS OUT FOR LUCK. Send birth date and 10 cents for wonderful horoscope of your entire life. Prof. Raphael, 94 Grand Central Sta., New York. 7d-2-9-16-23-30-7-14—1934

MARRY RICH—WORLD'S LEADing Coresrpondence Club, for lonely people. Many worth to $400,000. Quick results guaranteed. Confidential list free. Honorable Ralph Hyde, 129, San Francisco.
25d10 17 24 3 10 17 24 31 7 14 21 28
5 12 19 26 2 9 16 23 30 7 14 21 28

AUTOS FOR SALE

$375.00 BUYS 1922 FORD TOURING, equipped with starter, shock absorber, stop light, searchlight and special curtain. The car runs and looks like new. Must be sold, as the owner is leaving the city. Apply 298 Park street. 1d-154-2586.

FOR SALE— OVERLAND SPECIAL, in excellent condition; reasonable. 208 Charlotte street. 6d-154-2449-1w.

STUDEBAKER, SEVEN-PASSENGER car for sale; all newly overhauled. Cheap for cash, or will exchange for small touring car. Apply 169 London. 3d-155-2566.

TRUCKS FOR SALE—FORD TRUCK $275.00; Ford truck $500.00; Fulton truck, 1½ ton, $600.00. Also good assortment used cars; all guaranteed in good order. Moore & Brewer, opp. St. John's church. 'Phone 126, night 1441W. 6d-158-2830.

AGENTS WANTED

$2000 PER YEAR EASILY MADE selling our rubber aprons and specialties. Free sample case to workers. Write for prices and particulars. The B. and E. Mfg. Co., Dept. 7, London, Ont. 7d16 23 30 7 14 21 28 2616

AGENTS—SELL RECENTLY INvented Chemical Fire Extinguisher guaranteed. Price only $2 makes sale to everyone. Over 100 per cent profit. Write for details and free exclusive territory rights. Protex Fire Extinguisher Co., Ltd., 615 Echo Drive, Ottawa, Ont. 3d-2-9-16-23-30—2425

Summer Cottages to Rent

COTTAGE TO RENT AT CHEMONG Lake for July. Apply Box 2516, Examiner. 3d-154-2516.

COTTAGE TO RENT—AT CHEMONG. Screened dining room. Good location. Apply W. A. Archer, R. R. No. 2, Peterboro. 3d-156-2577.

FURNISHED COTTAGE TO RENT— On Stoney Lake; choicest island. Apply J. G. Weir, 181 Romaine, Peterboro. 6d-159-2590.

NOTICE

NOTICE—CHIMNEYS AND FURnaces cleaned. Phone 1851W.

NOTICE — CHIMNEYS CLEANED and roofs repaired and painted. Phone 1851 W. 26d-158-1813

F. BARRETT—CONTRACTOR AND builder, alterations and repairs—hardwood floors. 72 Benson avenue. Phone 1764J. 26d-712-554

NOTICE—HENRY BROS., CARPENters and builders. Estimates given on new and repair work. Hardwood flooring a specialty. 'Phones 1024 or 2009W. 14 Murray street. 78d-175-1909

NOTICE— HOUSE CLEANING
NOW MOTHER WHAT ABOUT cleaning the windows. Don't worry about those. W. Foster, City Window Cleaner, will look after that, also the storm windows. 'Phone 1363W.—W. Foster, City Window Cleaner. 78d-165-1644

It Pays to Advertise.

WEEKLY REPORT OF CREDIT ASSN.

The Trade Conditions in Canada Show Almost Universal Improvement —Exceptionally Good in the East.

WINNIPEG, June 30.—(Canadian Press).— The weekly trade report of the Canadian Creditmen's Trust Association, Limited, states:

Halifax — Wholesale trade conditions slightly improved which is reflection of retail conditions Collections fair.

St. John—Wholesalers find business satisfactory. Retail trade fairly good. Collections fairly satisfactory

Montreal—Wholesale conditions generally show quite an improvement accounted for to some extent by weather conditions. Collections still leave much to be desired but there is more optimistic feeling throughout the trade. Retailers state business good during past week scarcity of goods in some lines especially white goods.

TORONTO, — Improvement reported last week in wholesale circles being maintained Retailers finding same condition. Collections slightly improved.

Winnipeg — Wholesale business fair with prospect of expansion as crop conditions develop. Retail business holding its own. Collections fair

Regina—Wholesale business country, fair to slow; city quiet. Retail trade slow, prospects good. Collections very slow.

Saskatoon—Wholesale trade fair. Retail trade slightly improved. Collections fair.

Calgary — Wholesale trade not showing much improvement. Retail trade fair. Collections fair.

Vancouver—Wholesale hardware, drygoods and grocery reports show a good volume of business being done. Boots and shoes slightly improved. Retailers report some improvement with the advent of summer weather. Collections fair.

AUCTION SALE
OF CAVAN FARM

Under the powers contained in a certain Mortgage, which will be produced at the time of sale, there will be offered for sale at Public Auction on Saturday, July 7, 1923, at 2 o'clock p.m., at the Munro House, City of Peterborough, Ontario, the following freehold property:

Lot Number One in the Twelfth Concession of the Township of Cavan, in the County of Durham, containing 200 acres, more or less.

This valuable farm is about 3 miles from Bethany and 5 from Omemee. The soil is as to about 75 acres at front a good clay loam, and the rest sandy loam with hardwood bush at rear. The Buildings are of frame, consisting of Dwelling House, Stable, Barn, Granary and Sheds. Never-failing spring.

TERMS OF SALE: Ten per cent. of purchase money to be paid down at time of sale, and the balance in 30 days.

For further particulars and conditions of sale, apply to—
JARVIS & VINING,
101 Dundas Street, London, Ontario,
Vendor's Solicitors.
F. J. BULLIED,
Auctioneer.
3d-23-30-5—2745.

B. C. SHINGLES
I handle the best grades of British Columbia Shingles at best prices. Roofing and roofing materials our business.
FRED H. ROWAN, 607 Weller St.
Phone 851.

WORK WANTED

A RESPECTABLE WOMAN WISHES a position as housekeeper. Apply Examiner for address. 3d-156-2576.

BLOCKED UP SEWERS, SEWER connections from the street line to the house, at reasonable prices. Apply 583 Downie street, or 'Phone 1959M. 6d-156-2514.

STONEY LAKE SACRIFICE
FOR SALE — To close out an Estate, Hurricane Point, About Ten Acres, containing a number of beautiful building sites. W. D'E. STRICKLAND, 53 King St. W., Toronto, Ont.
8d23 27 30 4 7 11 14 18

BUILDING MATERIAL

AT
Reasonable Prices
We keep in stock the following Builders' Supplies:

Cement	Lime
Hard Wall Plaster	Plasterers' Hair
White Rock Finish	Mortar Colour
Plaster Paris	Gypsum Wall Board
Fire Brick	Hard and Soft Coal
Fire Clay	Wood

THOS. A. REHILL
210 Wolfe Street (near C.P.R. Stn.)
'Phones—Office 245, Residence 665W

For Sale

$2500 buys New Frame Dwelling at South end; 7 rooms; light and water; good sized lot. Will trade for house in centre of the city.
$3,300.00 buys Brick Dwelling on George Street, north of London; conveniences; good terms.
$3,700.00 buys Nice Brick House, all conveniences, hot water and gas, garage, good location; might exchange.
$4,200.00 buys Dwelling on Bolivar Street, White Brick, 8 Rooms, all conveniences, new furnace.
All kinds of Insurance, representing 25 First-class Companies. Give us a trial.

H. P. LINDSAY AGENCY CO.
392 WATER ST.

FOR SALE

Large 10-Room Brick House, to close an estate; beautiful grounds, hot water heating, hardwood floors up and down, garage. See this. Make offer.
6-Room House, central, all modern $3,500.00
7-Room House, central, water heating $4,000.00
7-Room Brick House, East City; good lot, stable, garage .. $3,500.00
100 Acres, all cleared and seeded; Frame House, barn, good grain and pasture, water, by lake front; take House in City $2,500.00
Many other Farms for Sale and Exchange.
A Few Houses to Rent.
P. E. RUTHERFORD AGENCY
282 George Street
Phone 142j Residence 646w

$1,550.00 Five-Room Cottage, Southwest of City. Cash $300.00.
$4,300.00 — Six-Room, Red Brick, hardwood floors; easy terms.
$5,500.00 — Six-Room, Red Brick, hardwood floors, electric range, electric heated in bathroom, laundry tubs, sun porch.
7-Roomed House, all modern. Would exchange on small Farm close to City.
Modern Duplex House, Three Apartments. Would take House in exchange, central. A good investment.
130 Acres of good land, No. 1 buildings. Would exchange for a House in City.
Several Good Farms, would exchange for City Property. Call and see us.
J. CHAMBERS
J. A. JEFFRIES, Asst.
354 WATER STREET.
Phone 1719J. Residence 1594W.

COAL! COAL!!
Order your coal now and take advantage of the lower price that will prevail this season. Put your coal troubles up to us and we will look after them for you.
Apartment to let, lowrent central.
A. LOW & CO.
264 Simcoe Street.
Phone 697 N. and H. 1027

HOUSE TO LET

6 Rooms, Central; all conveniences, and low rent. Immediate possession. Also Five-Room Apartment to Let. Coal of All Sizes in Stock. Order Now.
A. L O W & C O.,
264 Simcoe Street.
'Phone 697. N. and Hol. 1027

Telephone 790 When You Want Your
PIANO OR ORGAN TUNED
Player Pianos A Specialty.
All Work Guaranteed.
W. H. CUNNINGHAM
560 Weller Street.

Renew Your Subscription.

FOR SALE

Brick House, containing 7 Rooms, modern, hot water heating, hardwood floors throughout; large lot; centrally located. $1,600.00 will handle this Property $3,800.00
Frame House, containing 5 Rooms, light and water; lot 35 x 150 feet. Reduced price of ..... $1,500.00 and reasonable terms.

FOR RENT

Brick House, 7 Rooms, modern, except furnace, newly decorated; immediate possession. Rent, $25.00
Brick House, 6 Rooms, partly modern, newly decorated; immediate possession. Rent $20.00
Brick House, 6 Rooms, partly modern, West-end; immediate possession. Rent $15.00
Brick House, 6 Rooms, large lot, East City; immediate possession. Rent $15.00
For further particulars and inspection, apply
J. T. O'Connell & Co.
136 HUNTER ST. W., CITY
Phones—Office 376, Residence 1359

LOTS FOR SALE

BUILD NOW work in evenings and holidays—your own home—McDonnel Street, West of Park; car line, Jackson Park, Mount St Joseph Grounds, elevation but a few feet less than Armour's Hill. Pure air, water and sewerage. Reasonable restrictions, $400.00, $10.00 down and $5.00 per month. Interest 6%. Mechanics, Railway men and others.
Apply N. C HATTON,
397½ George street.
Telephone No 63; evenings 127.
26d 154

RAILWAY TIME TABLES

CANADIAN NATIONAL RYS.
All Trains Daily Except Sunday.
Corrected to date.)

No. 91—7.10 a.m., Lindsay-Toronto.
No. 96—8.10 a.m., for Port Hope and Toronto.
No. 93—8.23 a.m., for Lindsay, Blackwater, Junction, Orillia, Midland, North Bay and Toronto.
No. 98—8.25 a.m., for Hastings, Campbellford, Belleville and points on the main line east.
No. 359—8.30 a.m., for Lakefield.
No. 92—12.02 a.m., for Lindsay, Port Hope, Toronto, Buffalo, making connections with the International Limited for London, Detroit, Chicago and Ottawa.
No. 100—12.35 p.m., for Hastings, Campbellford, Belleville and Ottawa.
No. 371—12.25 p.m., for Lakefield.
No. 95—5.34 p.m., for Lindsay, Orillia, Midland, North Bay and Toronto.
No. 373—5.40 p.m., for Lakefield.
No. 99—8.19 p.m., for Lindsay.
No. 94—9.10 p.m., for Port Hope, Montreal and Boston. Carries sleeper for Montreal.

CANADIAN PACIFIC RAILWAY.
(Corrected to Date.)

GOING EAST—
11.59 a.m.—Norwood, Havelock, Bonarlaw, Tweed, Perth, Smith's Falls, Kingston, Ottawa, Montreal and intermediate points daily. On Sunday this trains proceed east only as far as Havelock.
8.20 p.m.—Indian River, Norwood, Havelock and Tweed. Daily except Sunday.
12.03 a.m.—Havelock, Tweed, Kingston, Perth, Smith's Falls, Montreal, St. John, Boston and New York. Daily except Saturday.
1.00 a.m.—Havelock, Tweed, Kingston, Perth, Smith's Falls, Ottawa.
GOING WEST—
4.31 a.m.—Myrtle, Toronto, Guelph, Goderich Hamilton, Galt, Woodstock, St. Thomas, London, Chatham, Detroit, Chicago and New York. Daily.
4.58 a.m.—Toronto (Yonge Street), Hamilton, Owen Sound, Teeswater and intermediate points. Daily except Sunday.
7.35 a.m.—Toronto, Hamilton, Brantford, Buffalo, Rochester, Boston, New York, Galt, Woodstock, London, Chatham, Detroit and intermediate points between Peterboro and Toronto. Daily except Sunday.
9.35 a.m.—Bethany, Lindsay, Orillia, Port McNicol and intermediate points. Daily except Sunday.
3.50 p.m.—Toronto, Hamilton, Brantford, Buffalo, New York, Galt, Woodstock, London, Windsor, Detroit, Chicago and intermediate points between Peterboro and Toronto. Daily.
6.50 p.m.—Lindsay, Toronto and intermediate points. Daily except Sunday.

DAVIS-THOMPSON COMPANY, LIMITED
Insurance and General Agency
433 GEORGE ST. PHONE 40

TORONTO SAVINGS & LOAN CO.
435-437 George Street

NOTICE is hereby given, that a Quarterly Dividend of Three per cent. (3%) for the three months ending 30th June, 1923, being at the rate of 12% per annum, has been declared upon the Capital Stock of this Institution, and the same will be payable at the offices of the Company in this City on and after the 3rd day of July, 1923.

The transfer books will be closed from the 16th to the 30th instant, both days inclusive.

By order of the Board,
W. G. MORROW,
Managing Director.

MAIL EDITION

The Evening Examiner

"The store that is too small to advertise is too small to produce a living for a healthy man or woman."

PRICE THREE CENTS — PETERBOROUGH, SATURDAY, JUNE 30, 1923 — PRICE THREE CENTS

FRENCH SENATE WILL NOT MODIFY DEMANDS OF GERMAN PAYMENTS

Not a Single Dissenting Vote When Money Is Asked to Carry on Occupational Program.

GERMANY MUST PAY.

PARIS, June 30. — Canadian Press —Enthusiasm such as is seldom witnessed in the Senate was aroused by Premier Poincare yesterday when at the end of a stirring speech asking the Upper House to vote the credits necessary for the Ruhr occupation, he informed the "temporal and spiritual powers," that although France had been loathe to have recourse to force; "now that measures of coercion have been instituted they will be continued until Germany surrenders."

The members of the august assembly arose, cheered long and loud, and then voted the credits for 307,000,000 francs without a single dissenting voice.

With much emotion the Premier referred to Germany's financial situation as becoming more grave daily.

"The Reich," he said, "is turning in a most frightful vicious circle without making any attempt to emerge. She is banking upon a miracle to save her from actual ruin but miracles are rare. Not a single day passes but German industrialists are attempting to meet our own business men or politicians. I am invariably informed of these moves. We shall fall into no more traps.

"At times Germany is hoping for Allied intervention; when she figures on France's discouragement and lassitude, she is making a grave mistake. We have announced our essential demands; we will not modify them in the slightest.

"At Brussels, the Belgian government in agreement with us, has decided not to examine the German proposals until Germany abandons her resistance; we will not evacuate the Ruhr until Germany begins to pay. The only means of making Germany pay is her desire to recover the Ruhr. We have no thought of annexation; we scorn accusations of imperialism.

"We don't want to confiscate the Ruhr; we will hold it only so long as Germany does not pay her debt. The latest German proposals are not serious and do not deserve a reply. If Germany fails to understand so much the worse for her. Never will we give up the precious guarantees until she settles. Should we recross the Rhine before being paid Germany will have achieved her revenge and our humiliation .

"Had we political or military aims we should have occupied the Valley of the Main and to have cut Germany in halves, but we only desire to exercise economic pressure, so we occupied the Ruhr.

"We have met with resistance that is called passive, but is in reality active, insidious and criminal. The resistance has come from the large industrials and from the Berlin government. This has not always been realized abroad, especially at the Holy See—where errors may also be made.

"We should have preferred not to have recourse to force but we had to apply coercive measures. We have continued and will continue in spite of everything. Our victorious nation cannot renounce its victory. It will oppose its will to that of the vanquished nation who refuses to acknowledge its defeat."

ON BIRTHDAY LIST.

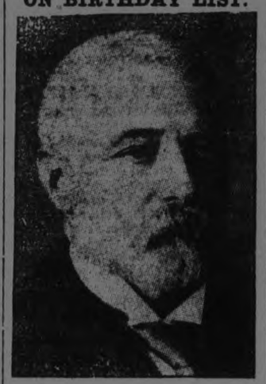

Hon. W. S. Fielding.

LONDON, June 30.—(Canadian Press Cable).—The King's birthday honors list includes, Hon. William Stevens Fielding, minister of finance for Canada who is made a member of His Majesty's Most Honorable Privy Council.

CAMPBELLFORD AND DISTRICT

A Presentation to E. T. Morton -Councillors Go Fishing — Injured Man Improving.

CAMPBELLFORD, June 30.—E. T. Morton who sold out his business here some time ago and is now living in Toronto, was on a visit to Campbellford friends this week and last night a number of residents gathered and invited Mr. Morton to meet them. C. L. Owen was appointed chairman of the gathering and after a brief address G. A. Kingston ,on behalf of the business men of the town, presented Mr. Morton with a handsome easy chair. The recipient of this gift was taken completely by surprise, but made a neat reply in returning thanks for the gift.

Addresses extolling Mr. Morton as a citizen and expressing regret at his removal from Campbellford, were made by J. A. Stewart, J. Nelson Stone, John Maynard, F. C. Bonnycastle, Charles Gillespie, J. P. Archer and A. L. Riendeau. Other business men at the meeting were J. I. Adams, A. E. Caddy, W. I. Stillman and W. Wiggins.

Mr. Morton was a resident of Campbellford for over 50 years and for 30 years was in the hardware business on the west side. He returned to Toronto this morning.

Councillors Go Fishing.

Mayor Meyers and Councillors Cole and Meiklejohn celebrated the Friday half holiday with a fishing trip to Crow Bay, where they landed over 100 pounds of pickerel and lunge. One of the latter variety, caught by the Mayor, was pronounced by no less an authority than C. L. Owen to be the finest fish he had ever seen in captivity.

Sam Covert has purchased from D. W. Douglas a one-ton motor truck for use in his dray business.

Injured Man Improving.

H. E. Cassan has returned from Toronto, to which city he was called Wednesday on account of injuries sustained by his son, Perry, who resides in Lindsay The young man is a brakeman on the National Railway and was badly hurt by falling from a freight train at Scarboro Junction. Mr. Cassan says that his son is improving rapidly and will soon be out of the hospital. He will, however, lose three fingers as a result of the accident.

Miss Leafa Hay has passed her first examination in pianoforte playing, held in Belleville by the examiner for the Toronto Conservatory of Music. Miss Hay is a pupil of Mr. Fred Wigglesworth, of town.

Mrs. Perry Cassan of Lindsay, accompanied by her two children, is visiting her husband's parents, Mr. and Mrs. W. E. Cassan.

GALLOIS HAIR GROWER

Those who have falling Hair, Dandruff, or any scalp trouble, will be interested to know of this wonderful antiseptic Hair pomade.

Marvelous and speedy growth of hair and eradication of Dandruff has been reported by using this pomade.

Read what honest testimonials, enclosed with each pot, say about it. Price $2.00. Sold exclusively in Peterborough by

BOND'S DRUG STORE

Corner George and Hunter Streets.

Sole Manufacturers, Gallois-Kriesi, Suite 51, 197 Wellesley Street, Toronto.

Tower Farm

Summer Home on Rice Lake shore open as usual, beginning July 7th.

Good camping sites with or without board.

Bathing, Fishing and Boating. Apply to

C. H. WILTON

Tower Farm, Bewdley, Ont.

STOCKS AND BONDS

great boom in the mining industry. I have had many years experience in practical mining, both in Cobalt and Porcupine, and have a wide connection there. I am therefore in a position to get early and reliable information in both camps. I have made a profit for every one of my clients up to date, and shall be pleased to advise any one interested. There will be a strong market this summer and now is the time to get in.

Accounts carried on reasonable margins

C. H. REID

Room 111 Barrie Bldg.

KEEP CHILDREN WELL DURING HOT WEATHER

Every mother knows how fatal the hot summer months are to small children. Cholera infantum, diarrhoea, dysentry, colic and stomach troubles are rife at this time and often a precious little life is lost after only a few hours' illness. The mother who keeps Baby's Own Tablets in the house feels safe. The occasional use of the Tablets prevent stomach and bowel troubles, or if the trouble comes suddenly — as it generally does — the Tablets will bring the baby safely through. They are sold by medicine dealers or by mail at 25c a box from The Dr. Williams' Medicine Co., Brockville, Ont.

News Paragraphs of Bethany and District.

BETHANY, June 30.—Miss Violet Jackson is spending the week with friends at Chemong.

Mr. Walter Rowan was a business visitor to Peterborough on Tuesday.

Miss Addie Preston was in Millbrook on Tuesday.

Mr. and Mrs. A. H. Monk were in Keene on Tuesday.

The Bethany Band attended the Ebenezer garden party on Wednesday evening.

Rev. J. E. Beckel, Mrs. Beckel and children arrived home from Whitby where he was attending conference. Mr. Beckel will leave for his new field at Castleton in two weeks.

Rev. Dafoe of Cherry Valley will be in charge of this Methodist circuit on Sunday, July 15.

Rev. A. T. Weir, wife and children left on Wednesday for their new parish in Omemee.

Rev. Mr. and Mrs. Templeton and child went up to Toronto on Wednesday for a few days.

The refreshing showers of Thursday evening were greatly appreciated by the surrounding community, for the land was very dry.

The boys and girls from the surrounding district are at present trying their entrance examination under the supervision of Mr. George Beggs of Janetville.

Vin St-Michel

(ST. MICHAEL'S WINE)

This Medicated Wine brings prompt relief and permanent benefit in most cases of Loss of Appetite and Poor Digestion.

BROKEN BONES OF DELORME'S SKULL SHOWN

Another Bullet Found in Third Examination of Body of the Murdered Youth.

POLICE EXAMINED.

MONTREAL, June 30.— (Canadian Press.)—At the sight of splintered bones, forming part of the shattered lower jaw of his half brother Raoul, with whose murder Father Delorme is charged, the accused priest was unable to control himself and wept for several minutes in the dock. He ceased from his persistent habit of taking notes while Dr. MacTaggart, the medico-legal expert attached to the court, held up one of the bones with the bullet hole in it for the jury to see.

Dr. MacTaggart stated this was the third examination performed on the body of the murdered student. The first was made at the regular autopsy on January 7, 1922; the second to find out whether or not the youth had been poisoned; and the third, last Wednesday, to discover if further bullets could be found. One was found then and produced in court yesterday afternoon. It was of the same calibre as the two others found in the body, namely 25.

The afternoon was also marked by the gruelling cross-examination of Chief Lorrain of the Provincial Detective Force by counsel for the defence. Counsel warmly criticized Chief Lorrain for what he called his "impudence" in not submitting a parcel sent him containing Raoul Delorme's watch for examination by finger-print experts. He asked him if it were true that he had been railroaded from bartender to Chief of Police, amid the objections of Mr. Calder, Crown Prosecutor and the court.

The third important witness was Oscar Haynes, a local gunsmith. He was called as an expert to define certain defects in the revolver he sold to Father Delorme prior to the murder, and to identify the number of bullets fired to show the difference between the priest's weapon and a number of other pistols of the same and different makes.

CANADIAN GOVT. SEEKING OFFICE FOR 20 YEARS

Dominion Is Still Lacking Suitable Quarters in London — Must Rent New Building.

$25,000 FOR RENT.

OTTAWA, June 30.— (Canadian Press.)—A vote of $25,000 in connection with the high commissioner's office in London brought a query from Sir Henry Drayton in the House yesterday as to what progress was being made in securing new Dominion offices in the capital of the empire.

Premier King replied that for over tweny years Canadian governments had been seeking to secure suitable offices in London, Australia and South Africa had appropriate offices there, but Canada was inadequately housed. The present high commissioner had had several buildings under consideration, including Cox's Bank building, but so far none had been acquired. The lease of the present offices in Victoria street, Westminster would be up shortly and it would be necessary to obtain temporary quarters. This vote was for that purpose.

Hon. J. B. M. Baxter wanted to know whether the Minister of Railways couud tell the House whether the Minister of Railways could tell the House whether Sir Henry Thornton might have acquired a castle or two in London, but to this there was no reply.

In answer to a plea by General Ross of Kingston for the housing of the various government offices of Canada under one roof, the premier said that the dominion had tried to obtain a building now occupied by British Columbia, which was better than any offices controlled by the Dominion. That province, however, had declined to sell. The Dominion was at present renting part of the British Columbia house for immigration offices.

BIG INCREASE DEMANDED BY COAL MINERS

Twenty Per Cent. Increase For Men on Contract Wage or Two Dollars a Day For Day Wage Men.

OTHER DEMANDS.

SCRANTON, Pa., June 30.—(Canadian Press.)—The demands of the anthracite mine workers to be presented to the coal operators were adopted by the miners' convention late yesterday as submitted by the scale committee, except that the increase of one dollar a day for men paid by the day was amended so as to make the increase two dollars a day.

The convention then adjourned finally.

The demands follow generally those adopted at the convention in Shamokin, Pa., in January, 1922, and for which the miners fought for five and a half months, the men finally returning to work without an increase in wages, but maintaining the scale under which they had quit. The present agreement, which was entered to in last September, expires August 31, and it was announced the new demands will be presented to the operators as soon after the Fourth of July holidays as possible.

The discussion of the demands from beginning to end proceeded in an orderly manner and there was no serious objection offered to any clause in the list presented.

The principal demands for an increase of twenty per cent. in the contract wage; two dollars a day increase for men paid by the day; a two year contract with full recognition of the union; uniformity and equalization of all day rates; the eight-hour day for all men employed in and about the mines; that where coal is paid for by the car, the system be changed and it be paid for by weight.

There were a number of other demands of a technical nature.

The morning session of the convention was marked by a disturbance due to the presence in the balcony of the hall of Joseph Manley, son-in-law of William Z. Foster, and identified with the Trades Union Educational League, and J. P. McCarthy, representing the Labor defence Council, who were bitterly denounced as enemies of the United Mine Worker and other trades unions and ordered to "remove their carcasses from the hall."

McCarthy was accompanied by his wife.

Amid wild jeers and hoots the three safely left the place. A half block from the hall, Manley and McCarthy were attacked by a number of men and in the melee McCarthy was badly used up. Mrs. McCarthy was not assailed although for a time she pitched in and helped defend her husband.

Senate Adopts Amendments To Soldiers' Insurance Bill

Senator Griesbach Commends Work of Board of Pensioners and Officials of the D.S.C.R.—Amendment to the Pension Bill Was Defeated.

OTTAWA, June 30. —(Canadian Press.)—With very little debate the Senate yesterday afternoon in committee of the whole adopted amendments to the House of Commons bill on Soldiers' Insurance in line with the report of Senator Beique's special committee. While the commons bill provided for the granting of insurance in 71 disputed cases, the Senate's action would make them subject to review by the minister.

Senator Calder explained that a number of these applications were actually rejected. Furthermore the original law gave the minister absolute right to refuse policies where he found sufficient cause.

It was agreed by the special committee he said that a soldier should be entitled to insure his life in favor of dependents. It was advisable, however, to avoid exploitation of the government for the benefit of people not dependents. As a case in point he cited an application of a man for a $5,000 policy while he lay dying in a hospital. The beneficairies were to be his parents who were in no way dependent upon him.

A warm tribute was paid to the members of the board of pensioners and officials of the D.S.C.R. by Senator Griesbach. They were doing excellent work, he said, and Canada was fortunate in benefitting by their good services.

Considerable opposition developed against the Senate committee's amendment to the pensions bill —the amendment striking out the clause which would revive the insurance principle for dependents. Senator Griesback opposed the amendment, although a member of the special committee. He explained that it was a matter involving justice and right, but there was also the matter of cost. This it had been estimated would amount to some $32,000,000 during the next 25 years over and above the present expenditures.

Senator Laird also opposed the amendment. He believed that the contract of the people of Canada and the men who served overseas was to care for these men during the whole of their service. He was not very proud of the action taken by parliament in 1920 in going back upon its contract simply because it would cost too much money.

Senator Turgeon expressed the pleasure he would have in voting against the amendment and asking the country to economize in order to be able to pay the just debt owing to those who saved the country from German slavery.

The amendment was defeated by a vote of 41 against 20. Senator Dandurand, also a member of the special committee, voting with the majority.

MORE RIOTING BY STRIKERS

But Strike is Expected to Collapse Soon After Detachment of Troops Arrive.

SYDNEY, N.S., June 30.—(Canadian Press).—Mike Koval Russian one of the raiders of the British Empire steel corporation plant here, was struck over the head, and at an early hour this morning was still unconscious and in a critical condition

Raiding and rioting broke out afresh here last night at the British Empire Steel Corporation's plant, where steel workers are on strike, and although the police are doing their best to hold the crowds in check, it is now evident that quiet can be restored only by the arrival of troops now en route from Halifax. The fact, that soldiers arriving, is known to the rioters, they seem determined to make the most of the few hours left to them. The troops are not expected to reach the city before this morning.

The strikers or that portion of them represented in the raids, are out of control of their union officials, and it is predicted here that the strike will probably collapse within twenty-four hours of the arrival of the troops.

NINE BELGIANS KILLED

DUSSELDORF, June 30.—(Canadian Press).—Nine Belgian soldiers were killed to-day by explosion of a time-bomb in a passenger car of a train carrying Belgian soldiers on leave back to Belgium from Ruhr.

Our idea of good luck is the bootlegger failing to show up.

ACCIDENTAL DROWNING CAUSED THE DEATHS OF THE CLARKE CHILDREN

Such Was the Verdict of the Jury at Inquest in Omemee Yesterday — Marjorie Sloan's Name Cleared of All Suspicion

THE EVIDENCE.

OMEMEE, June 30.— An inquest into the causes of death of Melville and Albert Clarke, the two young children of James Clarke of East Emily whose bodies were found floating on Pigeon River, near Fee's land ing on Sunday, last, was held here at 10.30 yesterday, after the bodies had been exhumed at five o'clock, and brought to the undertaking parlors of C. L. Morcombe. Dr. L. V. Shier of Lindsay conducted the post-mortem examination, Dr. Clarke of Lindsay, acting as coroner, and the examination presided over by Crown Attorney E. Anderson.

A dozen witnesses were examined, among them the housekeeper, Marjorie Sloan, who testified that she had not seen the children since nine o'clock on the Saturday morning previous to their disappearance. The father of the children, James Clarke who is working on a farm in this vicinity, was not called to give evidence.

The jury, after half an hour's delib eration brought in a verdict of "accidental drowning" from the punt on which the children were supposed to be playing, and gave as their opinion that no tangible evidences of foul play had ben discovered. An examination of the stomachs of the two boys, ready for transportation to Toronto, was not considered necessary.

After examination of the remains at the morning session an adjournment was made until one o'clock this afternoon, the second session fin ishing about four o'clock. The undertaker, C. L. Morcombe, the housekeeper Marjorie Sloan, Burgess near whose property the children were discovered, and Lawrence McGahey, who helped to take them from the water, were among the witnesses questioned.

The mother of the children was not at the inquiry, although it was reported that she was expected home from the west on last evening's train.

The jury was composed of the following members: J. J. Nicholls, (foreman), A. Ford R. Poast, J. T. Beatty Reuben Bradley, R. Morton

(Continued on page 5.)

Lady Astor Furnishes Amusement in House

LONDON, June 30.—(Canadian Press Cable).—All parties in the House in Commons laughed heartily yesterday at the spectacle of Lady Astor, member for Sutton, seated beside Sir F. G. Banbury, Conservative and trying to hold him down by the coat tails to prevent him speaking on the agricultural credits bill so that the House could get to her liquor bill before four o'clock.

Banbury, however eluded her grip and struggled to his feet. His speech was punctuated with dispairing "Ohs" from Lady Astor. Other members, continuing the debate were greeted with groans of disgust from the noble lady. The discussion ended with five minutes to spare for the liquor bill and there was a roar of laughter when the first amendment thereto was moved by Banbury who appeared bliss fully ignorant of Lady Astor's gestures of disgust. He was still speaking when time was called The debate was adjourned with Lady Astor shaking both fists at the ungallant member to the amusement of the rest of the house.

HON. H. C. NIXON WAS RE-ELECTED

Official Recount in North Brant Favors the U.F.O. Candidate.

BRANTFORD, June 30.—(Canadian Press).—The official count of North Brant elections by Returning Officer A. W. Eddy, of Burford last night showed that Hon H. C. Nixon has been re-eleted by a majority of 56 votes over Mayor J. M. Patterson of Paris.

The Conservative candidate received a majority of 992 in his home town and 264 in the three Brantford ity polls which are in the north of the riding.

The five rural municipalities recorded a majority for the U.F.O. candidate. South Dumfries alone giving him a lead of 750 votes.

The Evening Examiner

PHONES—Editorial 1601. Business Office, 1600. Private Branch Exchange to all Departments.

The Examiner is a member of the Audit Bureau of Circulation.

The Daily Examiner, published every lawful evening. The Peterborough Examiner, Limited. Office, 419 George Street.

The Weekly Examiner, published Thursday morning. $6.00 per year, delivered in city; out of town subscribers, by mail, $4.80 per year; that of The Weekly Examiner is $1.50.

U. S. REPRESENTATIVES.

Special U. S. Representatives—W. H. Stockwell, 629 People's Gas Building, Chicago Ill.

New York—Chas. F. Miller, 225 Fifth Avenue.

Advertising Rates on application.

R. M. GLOVER, Managing Director.

SATURDAY, JUNE 30, 1923.

DOMINION DAY.

To-morrow is the anniversary of Canada's natal day and Canadians throughout the Dominion will celebrate the occasion on Monday.

How many, however, will give a thought to the significance of the event, or will think of the anniversary as anything else but a holiday, a day off from work and a chance to go fishing or to see a ball game or visit the summer cottage?

We in Canada are too lax about our national holiday, too prone to neglect its real meaning and too careless about imparting a historic significance to our celebration of Dominion Day.

The result is that many of our new citizens, freshly come to Canada, haven't the least idea why July 1st is a holiday—and nobody bothers to tell them anything about it or to inform them that one of the most important episodes in the history of this country was consummated on that date fifty-six years ago, when the Provinces were amalgamated into the Dominion and Canada became a country, rather than a collection of independent Provinces.

It is unfortunate that more effort is not made each year to make the celebration of the anniversary mean something.

Here in Peterborough there has been a particularly noticeable absence of any organized attempt to make our Dominion Day activities significant of the event the holiday commemorates.

We have, in fact, passed so far along the road of neglect that it is a novelty to find a flag flying on July 1st.

THE COAL PROBLEM.

The United States Coal Commission has sent a warning to the anthracite coal miners, now in session at Scranton, to the effect that "public sentiment will tolerate no suspension of the anthracite coal supply this year."

In so far as it goes, the notice is satisfactory.

The effect in Canada, however, especially in Ontario and Quebec, should be to increase the agitation for a Canadian coal supply that will leave the Canadian people independent of the American mines.

Whether or not a strike is averted in the anthracite fields, the fact remains that the supply of coal available from this source for Canadians next winter is not likely to be much greater than during last winter.

That means that the people of limited means who cannot afford to leisurely lay in a supply of fuel during the summer months, but have to depend upon buying it later on as they need it, will be the chief sufferers from the situation unless successful steps are taken to ensure a supply from other sources—Alberta, for example.

The Western coal mines seem to offer the chief hope for Ontario, and it is a matter of regret that no effort is apparently being made at the present time to overcome the difficulties that prevent the development of a big market in this Province for the Alberta product.

The coal problem must be solved.

PERSONAL LIBERTY ATTACKED AGAIN.

In Windsor the other day a landlord who sued his tenant for damages to his property caused by the cooking of pork chops and the smoking of strong tobacco was given judgment for $50.

It was claimed that the house was tainted by odors of cooking and smoking.

Personal liberty seems to have received another jolt in this award.

If a tenant can't cook or smoke in a house, then what earthly use is a residence to him?

Of course, there is tobacco and tobacco. Everybody has come across some brand villianous enough to justify any landlord haling a tenant using them into court.

Probably the offender in this cause celebre was smoking something of that kind.

Even that, however, does not account for the objection to the pork chop.

And if owners of property are going to extend this sort of thing along the line suggested by the judgment it won't be long before a man who wants to rent a house will have to sign an agreement that he won't eat green onions or potato salad or corned beef and cabbage or anything else that the landlord doesn't like to eat, and "House to Rent" ads will wind up with the announcement, "No strawberry shortcake allowed."

PROMISES OF ECONOMY.

Hon. Mr. Ferguson has announced that his Government will adopt a policy of strict economy, expenditures will be pared down to the utmost and every effort will be made to place the administration of Ontario's affairs on a business-like basis.

The proof of the pudding, of course, is always in the eating, but the people of the Province of all shades of political belief will wish the new Premier every success in carrying out his programme.

His Government succeeds a regime that, largely due to the lack of Parliamentary experience and of business ability on the part of the Cabinet in power, was guilty of flagrant extravagance in almost every department of Provincial business.

The people have a right to expect of Mr. Ferguson and his colleagues, many of whom have had the advantage of being schooled in Legislature experience, that they shall make a much better showing than their immediate predecessors.

Their mandate from the citizens of Ontario is to carry out the policy that Mr. Ferguson has outlined, and while it is not always as easy to practise economy in office as it is to preach economy while out of office, the new Government is committed to the adoption of business methods and to holding down the lid of the Treasury.

If it fails in this respect the people have shown what they can do to an administration that falls down in its promises, and the fate of the Drury government in 1923 can quite as easily be the fate of the Ferguson Government four years hence.

HELD UP!

The Senate at Ottawa has held up the three bills covering pension, insurance and treatment legislation for ex-service men and dependents, pending an investigation by a special committee, says the Veteran. Thus the representatives of these groups are forced to again fight for justice. The merits of the case have been established before a Royal Commission after a thorough investigation, and again to the satisfaction of all parties in the House of Commons. The people of Canada have expressed in no uncertain terms their desire to see that the injustices caused by the Pension Board are rectified, yet the Senate on the question of the cost of putting the legislation into effect have decided to conduct a new enquiry.

The restoration of the "insurance" principle in pension administration involves no expense that would not have been incurred under proper operation of the 1919 Act. The appeal system seeks to establish a means of justice too long denied to ex-soldiers and dependents. The question of cost is one, therefore, which should not be considered in reaching a final decision as to the legislation. The principle of the legislation is the same if only one person was involved as with ten thousand.

The duty of the Senate is unmistakably clear, and should any effort be made to nullify or contract the purpose of this legislation, such effort can only be regarded as a breach of faith with those who did not count the cost when they offered all that life holds dear at a time when the very existence of the nation was in dire peril.

A RAINY DAY.

The average person asked if he found any pleasure in a rainy day would unhesitatingly say no. And yet if he stopped to think for a moment he might feel inclined to give quite a different answer. There are so many different kinds of rainy days, and a rainy day may be spent under so many different conditions. No one is likely to regard favorably a rainy day that spoils a game of golf, nor is there any real pleasure in being caught in a rain storm in an open car with ten or fifteen miles of hilly roads to cover without chains. Brides are proverbally averse to being married on a rainy day, and men who had to spend such days in the trenches of Flanders look back upon them with unmixed disgust. And yet even the most depressing of rain clouds has its silver lining.

As a matter of fact, apart from the inconvenience that may be an incident of a rainy day, the thing that really lowers our spirits is not the presence of rain, but the absence of sunshine. No one but a hopeless misanthrope dislikes a sunshower. On a warm summer's day it is indeed a thing of pure delight, a joy to all the senses—provided, of course, one is not wearing a silk hat or a new bonnet. A sunshower is one of the most glorious manifestations of nature. On the other hand, a gloomy day, when the clouds hang low as though pressing down upon the earth, when the air is heavy and lifeless and clammy, when men are sullen, women peevish and children fretful, when pessimism seems the only rational doctrine and optimism an absurdity—is the very abomination of desolation, though it is not in any sense a rainy day.

What normal man or woman—one may take the children for granted—with a sound body and a sane mind, can look back with anything but pleasure to a rainy day in June in the woods or on the mountains. Perhaps it is a little better in retrospect than in actual experience, for at the time one feels some discomfort from the effects of wet clothes and squodgy boots. But it is a poor spirit that cannot rise superior to such mere inconveniences, and absorb the atmosphere of nature throbbing with new life under the stimulating influence of rain. The air seems clearer and purer than it was before, washed of all impurities; the colors of tree and bush, grass and flower, moss, fern and lichen become more vivid; the air is filled with the clean, refreshing smells of field and forest. One brings back from such an experience memories that are worth treasuring, impressions that give one a better and more wholesome outlook.

The satisfaction one feels in listening to the drumming of rain drops on the tightened roof of one's tent, when safely inside, is perhaps based more largely on physical comfort than aesthetic sense. But while this feeling of snug security is also present with us when we listen to the music of a summer shower on the roof overhead, there is also a very real if intangible charm about that music itself. Is there indeed any more exquisite lullaby than that which lures one to sleep in an attic room, an old-fashioned attic with dormer windows and sloping roof, when a gentle summer shower steals through the summer night and breaks its stillness with the soft patter of raindrops overhead?

But after all the very best part of a rainy day is the aftermath, the glorious awakening of nature at the touch of this life-giving force. Archibald Lampman, whose gentle spirit was atune to all the moods of nature, has woven this thought into one of his sonnets:

The enormous clouds are rolling up like steam
Into the illimitable blue. They gleam
In summits of banked snow against the sun.
The old dry beds begin to laugh and run,
As if 'twere spring. The trees in the wind's stir
Shower down great drops, and every gossamer
Glitters a net of diamonds fresh-spun.
The happy flowers put on a spritelier grace,
Star-flower and smilacina creamy-hued,
With little spires of honey-scent and light,
And that small, dainty violet, pure and white,
That holds by magic in its twisted face
The heart of all the perfumes of the wood.
—Ottawa Journal.

EDITORIAL NOTES AND COMMENT.

Lining up the new Cabinet is just now the chief occupation of political experts.

Another result of Monday's election is that it supplied a lot of people with the information that Kemptville is on the map.

Add up the Conservative and Liberal vote throughout Ontario on Monday and you get a faint impression that somehow the people of the Province were a bit dissatisfied with the Drury Government.

Canada's birthday is being celebrated Monday. Have your flag flying.

The number of level crossing accidents continues to increase almost daily. The old advice, "Stop, Look and Listen," if followed would avoid the vast majority of such mishaps.

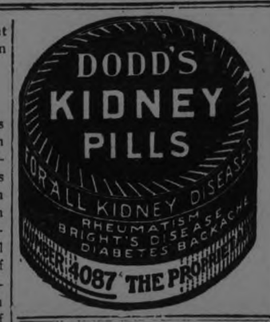

WISE AND OTHERWISE

Modernizing battleships isn't such an expensive job. They keep the old smokestacks.

* * * *

Let's not have any more limitation of armament until the airplane factories catch up.

* * * *

So much of the world has been civilized that about the only remaining menace is people.

* * * *

Apparently Ireland has made a definite decision to try a little peace for the stomach's sake.

* * * *

Fishing would be fun if artificial bait would catch fish as easily as it catches fishermen.

* * * *

The seed catalogue mentions fertilizing as essential, but forgets to say anything about sweating.

* * * *

Some women save the scraps as a

matter of thrift, and some do it to avoid washing a few more dishes.

* * * *

The twelve-hour day is wrong in principle. It allows practically no time at all for the movies.

* * * *

When an American persuades a Turk and a Greek to stop acting silly, it is said that he has averted a crisis.

* * * *

You can recognize the approach to Easy Street by the easy marks lying trimmed at the side of the road.

* * * *

The more we learn about "drives," the more firmly we believe in Barnum's contribution to vital statistics.

* * * *

You can tell Germany was the loser. The poor thing is spending her money for factories instead of armies.

* * * *

The Chinese hold travellers to collect, and France holds the Ruhr to collect, but all Uncle Sam holds is the bag.

* * * *

The ancient authors excelled in

some particulars, but the moderns write more impressive checks.

* * * *

Traffic noises get on one's nerves, but it isn't the electric horn that affrights us so much as the greenhorn.

* * * *

No wonder the cost of municipal, state and national government is higher. We are getting so much more of it.

* * * *

Being good and untroublesome won't get you a place in history. The only famous fly in the world is the one in the ointment.

* * * *

Europe has become so listless and worn that about all any nation can say about an opponent is that it is on the verge of something.

* * * *

Correct this sentence: "Let's not go to the dance," said the girl. "It's so much nicer to sit at home and read aloud to one another."

MOTHER OF LARGE FAMILY

Recommends Lydia E. Pinkham's Vegetable Compound to Other Mothers

Hemford, N. S.—"I am the mother of four children and I was so weak after my last baby came that I could not do my work and suffered for months until a friend induced me to try Lydia E. Pinkham's Vegetable Compound. Since taking the Vegetable Compound my weakness has left me and the pain in my back has gone. I tell all my friends who are troubled with female weakness to take Lydia E. Pinkham's Vegetable Compound, for I think it is the best medicine ever sold. You may advertise my letter."—Mrs. GEORGE I. CROUSE, Hemford, N. S.

My First Child

Glen Allen, Ala. —"I have been greatly benefited by taking Lydia E. Pinkham's Vegetable Compound for bearing-down feelings and pains. I was troubled in this way for nearly four years following the birth of my first child, and at times could hardly stand on my feet. A neighbor recommended the Vegetable Compound to me after I had taken doctor's medicines without much benefit. It has relieved my pains and gives me strength. I recommend it and give you permission to use my testimonial."—Mrs. IDA RYE, Glen Allen, Ala.

Women who suffer should write to Lydia E. Pinkham Medicine Co., Cobourg, Ontario, for a free copy of Lydia E. Pinkham's Text-Book. C

COBOURG AND THE DISTRICT

COBOURG, June 30.—Mrs. Thos. Linton passed away at the home of her daughter, Mrs. Henry Kauffman, Canadaigua, New York, on Thursday evening of last week, aged 70 years. She had been ill for some time, and was a former well-known resident and highly esteemed lady of Hamilton Township. The funeral took place on Saturday at Canadaigua, Rev. L. F. Taylor, Congregational clergyman, officiating.

She is survived by her husband, two sons and three daughters—William Linton of Rochester, Alexander Linton, Mrs. Kauffman and Mrs. George Hinde of Canadaigua and Miss Violet Linton of Washington. Two sisters also survive Mrs. Linton—Mrs. Rebecca Fowler and Mrs. Margaret Heaslip, the latter residing in Rochester.

Want Them to Stay.

A largely signed petition that was circulated among citizens this week will be sent to Salvation Army headquarters, asking that Capt. and Mrs. Godden, who have done such good work here, may be allowed to remain in Cobourg. They have been transferred to Lindsay.

Rotary Club Had Field Day.

On Wednesday the Cobourg Rotary Club held field day, the result of which was that a row of white tents were set up with military precision at the Lake Ontario Tuxis Boys' Camp at Richardson's Point. They also completed other arrangement for the camp, which by Friday night will be in full swing.

Anglicans in Ascendency.

Anglicans lead in the newly elected Legislature for Ontario, with Methodists and Presbyterians following close. The religious coloring of the House is stated to be as follows: Anglicans, 28; Methodists, 23; Presbyterians, 18; Roman Catholics, 9; Lutheran, 1; Mennonite, 5; Protestant, 5; others, 23. The five listed as Protestant gave no denominational preference.

Appointed to Cobourg.

Capt. Dunkley and a lieutenant from Parliament Street Salvation Army Corps, Toronto, have been appointed to Cobourg, to succeed Capt. and Mrs. Godden should the latter go to Lindsay.

Real Estate Transfers.

Mr. Robert Carle of Seymour West has purchased the brick residence on Garry street in Campbellford, owned by Miss Armour.

Clifford E. Gordon has sold a part of lot 31, concession 4, Haldimand Township, to Henry Masson.

Archibald Waldie has sold a part of Lot 21, concession 10, Haldimand Township, to Samuel Downs.

Albert W. J. S. Titford has sold a property on Albert street to Mr. Pattenech.

Local Tourist Camp.

A number of boys pitched their tents at Victoria Park on Tuesday and remained over night. They were en route from Westmount, Montreal, to Niagara Falls, and travelled in a big motor truck.

Go To Petewawa Sunday.

The Cobourg Heavy Battery, under Capt. C. T. Peterson, will leave for camp at Petewawa on Sunday night and expect to return about July 8. Fifty men, besides the officers and non-commissioned officers, will go to camp.

Both Ferries on Route.

Both of the two big car ferries, Ontario No. 1 and Ontario No. 2, are on the route between Cobourg and Genessee dock, port of Rochester.

Seriously Burned.

Very many friends learned with regret of the unfortunate accident that befell Miss Green, Chapel street, whose clothing caught fire from a bon-fire one day last week in her yard. With great presence of mind, Miss Green threw herself to the ground and rolled in the grass and succeeded in extinguishing the flames. She then got to the house and called Mrs. Black, who resides near her. Medical aid was summoned and later Miss Green was removed to the Cobourg Hospital. We are very pleased to state that, although still suffering from shock and from her burns, she had recovered sufficiently to return to her home yesterday. Mrs. Runcimen has been in town looking after Miss Green's home since the accident occurred.

CAVAN NEWS

CAVAN, June 29.—Mrs. Ray, Miss Swain, Mrs. Davidson, P. Birchard and Dr. C. C. Birchard motored out from Lindsay, on Tuesday.

Miss Nelson has returned to her home in Peterboro after a few days spent with Mrs. Hutchinson.

A. Birchard of Millbrook attended the funeral of Mrs. S. Birchard in Lindsay on Saturday.

Mrs. Jno. Stapjles is visiting friends in Lindsay.

B. F. Carley and family motored to Toronto and spent the week-end.

Amongst those from around who attended the funeral of the late Miss Birchard in Lindsay on Saturday were: Mr. and Mrs. Jas. Keegan, Mrs. H. Keegan, E. Keegan, Miss Winona Cathcart, Mrs. Margaret Staples and Mr. and Mrs. Jas. Douglas.

Rev. Mr. Roche has been in Whitby for the past week attending conference.

When you see a tree torn down these days you never know if it was lightning or an auto.

You never see a bootlegger having a rum-age sale on old stuff.

A sidewalk is a paved place for women to stop in the middle of while they argue.

What we can't understand about marathon dancers is how do they get off from work that long?

Campbellford Briefs.

CAMPBELLFORD, June 30. — Miss Flossie McComb is in Peterborough on business.

Miss Essie Cassan has joined the Bell Telephone Company's staff.

Mr. and Mrs. Walter Lowe and Mrs. C. W. Turner spent Wednesday in Cobourg.

Rev. and Mrs. C. F. McIntosh, the manse, announce the birth of a daughter on June 26.

Strawberries are quite plentiful and are retailing at 2 boxes for 25c.

Guests at Picnic.

Some of those from Campbellford who attended the Masonic picnic at Cobourg on Wednesday were: Mr. and Mrs J. N. Stone, Mr. and Mrs. Chas. H. Davidson, Mr. and Mrs. I. A. Humphries, Mr. and Mrs. R. J. Allan, Mr. and Mrs. A. L. Reindeau, Dr. and Mrs. A. Haig, Mr. and Mrs. J. A. Stewart, Mr. and Mrs. F. C Bonnycastle, Mr. and Mrs. G. F. Phillips, Mr. and Mrs. Percy Denyes, Mr. and Mrs. Walter Wiggins, Mr. and Mrs. A. E. Caddy, Mr. and Mrs G. A. Kingston, Mr. and Mrs. Harry Lowery, Mr. and Mrs. C. W. Smith, Mr. and Mrs. John Hay, Mr. and Mrs. C. B. Williams, Mr. and Mrs. C. H. Nadoo, Dr. and Mrs. Watson, Messrs. E. C. Dolman, Wesley Stephens, George Hawthorne, N. B. Dickson, George Atwell, Mr. and Mrs. Peter Stephens.

Musical Success.

Miss Lila Ballantyne has been sdccessful in passing the second examination held in Belleville for the Toronto Conservatory of Music, receiving first-class honors in singing. Miss Ballantyne is a pupil of Mr. Fred. Wigglesworth, and is a member of the choir of St. Andrew's Church, of which Mr. Wigglesworth is organist and leader.

A Reputation—

for unvarying Quality is the Greatest Mark of Distinction.

"SALADA"

TEA

has given Matchless Quality for 31 years. So Delicious! Just Try It.

Excellent Fishing Hastings District.

HASTINGS, June 30.—Mr. S. E. Kerr of Peterborough spent Tuesday in town.

Mrs. W. Rice has returned to her home in Kingston after a pleasant visit with friends here.

Mr. and Mrs. F. G. Runnels, Misses Pansy and Queenie and Carl spent Sunday in Peterborough.

Mrs. S. Burrasue of Belleville is visiting friends in town.

Miss Anna Bella McCullough of Toronto is the guest of Mr. and Mrs. V. Fisher.

Mr. and Mrs. D. A. Tucker and daughter of Barrie are visiting friends in town.

Miss Reta Sedgwick has returned to her home in Toronto after a pleasant visit with friends in town.

Those who enjoy fishing are having great success here.

A number of Americans have arrived and the shores are dotted with tents.

On Thursday a fisherman from Chicago landed a lunge weighing 20 lbs. above the railway bridge.

Baseball News.

The fans all over the county are wondering and doing their best to figure which team will win the league honors.

Trenton, Brighton and Hastings are putting up a merry battle with Warkworth, Colborne and Roseneath. Many yet prove to be dark horses in the race.

When Remitting Send a
DOMINION EXPRESS MONEY ORDER
For Sale at C.P.R. STATIONS DOMINION EXPRESS AGENCIES

Out today

July Records

DANCE AND VOCAL RECORDS, recently released 10-inch double-sided, 75c.

Yes! We Have No Bananas—*Fox Trot*	The Great White Way Orchestra	19068
Morning Will Come (From "Bombo")—*Fox Trot*	Zez Confrey and His Orchestra	
Barney Google—*Novelty Fox Trot*	Melody King's Dance Orchestra	216407
I'll Be Here When You Come Back—*Fox Trot*	Melody King's Dance Orchestra	
Saw Mill River Road—*Fox Trot*	The Great White Way Orchestra	19076
Everything is K. O. in K-Y.—*Fox Trot*	Paul Whiteman and His Orchestra	
Swingin' Down the Lane—*Fox Trot*	The Great White Way Orchestra	19058
Beside a Babbling Brook—*Fox Trot*	The Great White Way Orchestra	
You've Got to See Mamma Ev'ry Night—*Fox Trot*	Tennessee Ten	19073
Nuthin' But—Fox Trot	Paul Whiteman and His Orchestra	
Spanish Love—Tango *Fox Trot*	Melody King's Dance Orchestra	216409
Love Will Come Back (*From "May Madness"*)—*Waltz*	Empire Dance Orchestra	
Shufflin' Along—*Fox Trot*	Melody King's Dance Orchestra	216411
Come Back Old Pal—*Waltz*	Melody King's Dance Orchestra	
I'll Be Here When You Come Back (*Tenor with Orchestra*)	Al Edwards	216410
Falling (*Tenor with Orchestra*)	Al Edwards	
Barney Google (*Comedian with Orchestra*)	Georgie Price	19066
I Love Me (*Comedian with Orchestra*)	Billy Murray	

DANCE RECORDS, 10-inch double-sided, 75c (*July Issue*)

When Will the Sun Shine for Me?—*Fox Trot*	International Novelty Orchestra	19069
Gone—*Fox Trot*	The Great White Way Orchestra	
Little Rover—*Fox Trot*	International Novelty Orchestra	19063
Runnin' Wild—*Fox Trot*	The Great White Way Orchestra	
Louisville Lou—*Fox Trot*	Arthur Gibbs and His Gang	19070
Beale Street Mamma—*Fox Trot*	Arthur Gibbs and His Gang	
Wild-Flower—*Medley Fox Trot*	The Great White Way Orchestra	19077
Dreamy Melody—Rocky Mountain Moon—*Medley Waltz*	The Troubadours	
Tut-Ankh-Amen—*Fox Trot*	S.S. Leviathan Orchestra	19078
Down by the River—*Fox Trot*	S.S. Leviathan Orchestra	
Meditation ("Thais")—*Fox Trot*	Alex Hyde and His Orchestra	216406
Barcarolle ("Tales of Hoffmann")—*Fox Trot*	Alex Hyde and His Orchestra	
When Will I Know?—*Fox Trot*	Melody King's Dance Orchestra	216412
Sunkist Rose—*Fox Trot*	Melody King's Dance Orchestra	
La Golondrina (The Swallow)—*Waltz*	Max Dolin's Orchestra	73171
Give Me a Kiss—*Bolero Cubano*	Max Dolin's Orchestra	
Beautiful Heaven—*Waltz*	Max Dolin's Orchestra	73193
Long Distance Telephone—*Danzon*	Max Dolin's Orchestra	

VOCAL AND INSTRUMENTAL RECORDS, 10-inch double-sided, 75c.

Love Sends a Little Gift of Roses	Harold Harvey	216405
When the Gold Turn to Grey	Harold Harvey	
Down Among the Sleepy Hills of Ten-Ten-Tennessee	Billy Murray-Ed. Smalle	19065
Beside a Babbling Brook	Georgie Price	
Underneath the Mellow Moon	Alice Green-Edna Brown	19071
River Shannon Moon	Charles Hart-Lewis James	
Carolina Mammy (Tenor with Orchestra)	Al Edwards	216408
Who Cares? (Tenor with Orchestra)	Al Edwards	
Cowboy Song—Whoopee Ti Yi Yo	Wilfred Glenn and Shannon Quartet	19059
Levee Song—I've Been Workin' on de Railroad	Shannon Quartet	
Under the Double Eagle—March	Sousa's Band	19064
High School Cadets—March	Sousa's Band	

THE ROYAL Record, 10-inch double-sided, $1.25.

Empire Day Messages	From H. M. King George V and H. M. Queen Mary	245001
Home, Sweet Home—God Save the King	H.M. Coldstream Guards Band	

VOCAL RECORDS, 10-inch double-sided, $1.25.

I Want What I Want When I Want It	Royal Dadmun	45350
Rolling Down to Rio	Royal Dadmun	

12-inch double-sided, $2.00

Eili, Eili (In Jewish)	Cantor Josef Rosenblatt	55197
Die Neuer "Kol Nidre" (The New Kol "Nidre") (Hebrew)	Cantor Josef Rosenblatt	

INSTRUMENTAL RECORD, 12-inch double-sided, $1.25.

Gypsy Love—*Concert Waltz*	International Concert Orchestra	35725
Gypsy Baron—Sweetheart—*Concert Waltz*	International Concert Orchestra	

RED SEAL RECORDS, 10-inch, $1.50.

The Kingdom Within Your Eyes	John McCormack	66146
Cavalleria Rusticana (*Well You Know, Good Mother*) (*Italian*)	Maria Jeritza	66147
Rosa	Giuseppe De Luca	66158
Midnight Bells (*Viennese Melody*)	Fritz Kreisler	66149

10-inch Red Seal, $2.00.

Romeo and Juliet—*Ah, Linger Yet a Moment*	Lucrezia Bori—Beniamino Gigli	87581

12-inch Red Seal, $2.25.

Nocturne (Op. 27, No. 2)	Jascha Heifetz	74811

"His Master's Voice"
Victor

USED THE WORLD OVER

Fruit-a-tives

are made from the juices of apples, oranges, figs and prunes and tonics. 25c. and 50c. a box.

FRUIT-A-TIVES LIMITED, Ottawa, Ont.
Ogdensburg, N.Y. — London, Eng. — Christchurch, N.Z.

CATTLE, GRAIN AND PRODUCE

Peterboro—Toronto—Montreal—Winnipeg—Chicago

PETERBOROUGH MARKETS.

Fruits.

Bananas, doz. 30-60c, lb. 10c; oranges, 30 and 90 cents per dozen; grape fruit, 10-15c each, 2 and 3 for 25 cents; lemons, 30-40c doz.; Smyrna figs 40-50c; cooking figs 15c lb.; dates, 10c lb.; apples, 20c peck; eating apples, 30-60c peck; strawberries, 15c-18c quart; rhubarb, 5c bunch; pineapples, 25-45c; red plums, 20c doz.; apricots, 20c doz.; peaches, 40c doz.; cherries, 70c lb.; cantaloupe 20-30c; gooseberries, 20c qt.

Cocoanuts, 10-15c; chestnuts, 30-40c lb.; mixed nuts, 25-30c lb.

Vegetables.

Beets, 18½ lbs. for 40c; new beets, 15c bunch; carrots, 12½ lbs. for 30c; new carrots, 15c bunch; parsnips, 5c lb.; leaf lettuce, 5-10c; new cabbage, 10c lb.; domestic potatoes, $1.00 bag; new potatoes, 25c measure; sweet potatoes, 10c lb; domestic onions, 5c lb.; Bermuda onions, 2 lbs. 25c; green onions, 5c; spinach 15 lb; parsley, 5c; green peppers, 10-15c each; cucumbers 2 for 25c; (Florida) 15c and 20-25c; tomatoes (hothouse) 50c lb.; Florida, 30c; endive, 10-15c bunch; Lima beans, 10 cents; string beans, 20c-25c; artichokes, 20c each; asparagus 15c. bunch; egg plant, 35-40c; watermelons, $2.25 each; radishes, 5c; green peas, 35c quart.

Dairy Products.

Butter, creamery 34-37c; dairy 30-33c; oleomargarine, 25c; eggs, 22-25c doz.; lard, 17-23c; shortening, 17-18c; cheese, new, 23-34c lb.; old cheese, 40c lb.

Fish.

Salmon, pink, 20c lb; red, 18-25c; salmon trout, 25c; white fish, 18c; halibut, 28-30c; haddies, 18-20c; boneless, 25c; fillets, 28c; kippered herring, 20c; salt herring, 60c doz; sea herring, 10c lb, fresh, 3 lbs, for 25c; snacks, 35c; smelts, 20-30c lb.

Meats.

Beef, lb., 10-30c; pork, 18-35c bacon, 32-50c; sausage, 18-20c; veal, 12-30; lamb, 12-35c; mutton, 12-30c; Chicken, lb. 30-35c; hens, 24c lb.

Hogs, thick, smooth, cut, $8.25; select graded, $9.05; dressed (head on), $16.00; dressed (head off, $17.00.

Grain (Wholesale and Flour.

Wheat (Fall and Marquis) $1.00-$1.05 bu; spring wheat, $1.00-$1.05; peas, (No. 1) $1.25-$1.35; No. 2, $1.15; oats, 55-60c; rye, 65-75c; barley, 60-65c; buckwheat, 75c; alsike $4-$5; red clover, $5-$9; sweet clover $3-$3.25 bu.; cleaned, $5.

Flour, half bbl. $3.75-$4.00; pastry flour, 24 lb. bag 79-89c.

Hay, Bran, Etc.

New hay (loose), $14-$15; baled $15-$16; straw, $8-$12; bran, ton, $28; shorts, ton, $30.

Hides and Wool.

Cow hides, heavy, 6c; light, 7c; horse hides, $2-$2.50; calf skins, 10c; sheepskins, $1-$1.50; shearling, 20-25c.

Wool, 18-25c lb.

TORONTO CATTLE.

TORONTO, June 30. — A heavy run of about 5,0000 cattle for Monday's opening market, and a slackening demand for hte export trade, had a depressing effect on the market from the start, and the result was slow and rather draggy markets for the balance of the week. Prices were a good 25c lower in Monday's market, and at the close in Thursday's market were from 25c to 50c lower. The export trade has lost vim, compared with the very active demand for the first weeks of the season. Prices have dropped in the Old Country, and the market there is described as between seasons. Following a midsummer dull period, it is expected there will again be an active demand in the early fall season. In the meantime local buyers for the export business are contenting themselves with just a few loads of the choicest heavy grass cattle to fill space contracts. Prices in the export section have run from 25c to 50c lower than during the rush period. Stall fed heavy steers are practically all out, only an odd one or two appearing from day to day.

The lessening export demand made it easier for buyers for the domestic butcher trade, and with plenty of god cattle to choose from, prices easily slid off from the rather high perch they had occupied for some weeks. With the exception of a few extra choice fancy butcher quality, the general run of butcher steers, fair to good quality, ranged from $6.75 to $7.25 in Thursday's market.

There will be no market on the holiday on Monday next, and as only moderate runs are likely for the balance of the week, prices should hold about steady at present levels.

In the small meat section, calves have declined from $1.00 to $2.00 since a wek ago. Some fairly good calves were selling around $6.50 to $7.00, and choice tops around $8.00.

Lambs were easier at the close at 14c to 14½c. Light sheep holding fairly steady around $6.00 to $6.50.

The hog market has held practically steady throughout the week at $7.75 f.o.b., and $8.35 fed and watered. There was a slightly firmer feeling at the close.

Receipts.

Union Stock Yards—Total receipts this week, 394 cars, 6,575 cattle, 1,388 calves, 5,261 hogs, 1,551 sheep and lambs, and 25 horses.

City Cattle Market.—34 cars, 292 cattle, 607 sheep and lambs, 618 hogs, 444 calves

Heavy steers, export	$8 25 to	$8 50
do. good	7 75	8 00
Butcher, choice	7 25	7 50
do. medium	6 50	7 00
do common	6 00	6 25
Baby beeves	8 50	9 00
Cows, fat, choice	5 25	5 50
do. medium	4 50	4 75
Bulls, export	5 00	5 65
Butcher bulls, good	4 75	5 25
Canners and cutters	2 00	2 75
Feeding steers good	6 50	7 50
Stockers	5 25	5 50
Calves, choice	7 50	8 00
do. common	5 00	5 50
Milch cows	50 00	80 00
Springers	80 00	100 00
Sheep, choice	6 50	7 00
do. heavy	3 50	4 50
Spring lambs	14 00	14 50
Hogs, flat rates:		
do. f.o.b., bid	7 75	.....
do. fed and watered	8 35	.....
do. to farmer	7 50	.....

CHICAGO WHEAT.

CHICAGO, June 30 (Canadian Press). — With crop experts showing a disposition to increase the estimated yield both of winter and spring wheat and with a renewal of New York Stock Market weakness, wheat had a downward tendency most of the time yesterday, especially as new low price records for the season were touched by December corn and by September and December oats. Wheat closed unsettled 1-2c to 1 1-8c net lower, with September $1.02 1-8 to $1.02 1-4, and December $1.05 1-8 to $1.06 1-4.

Corn finished 2c to 2 3-4c down; oats 1-2c to 5-8c off, and provisions at 2c to 10c decline.

CHICAGO CATTLE.

CHICAGO, June 30 (Canadian Press). — Cattle receipts, 3,000; killing classes fairly active, generally steady to strong; spots 10c to 15c higher, especially on yearlings and low-grade fat cows, canners and cutters, killing quality plain; common and medium grades predominate; no strictly choice steers here; top $10.50; best yearlings $10.25; few youngsters above $9.50; bulk beef steers and yearlings $7.50 to $7.65; top 1,127 pound average Missouri fed steers south-western origin $7.25; bulk bologna $4.40 to $4.75; few heavy $5.00 and above; beef bulls mostly $5.50 to $6.00 according to weight and condition; few yearling bulls $7.25 and above; bulk vealers to packers $9.00 to $9.50; few strongs higher; outsiders upward to $10.75 and above; stockers and feeders slow; bulk $6.00 to $7.50; load of meaty feeders on country account $8.50.

Hogs, receipts 39,000; opened slow, mostly 10c to 15c lower; closed fairly active on better grades with early loss regained; bulk desirable 160 to 300 pound averages $6.85 to $7.00; sorted light hogs mostly $7.05; few $7.10; bulk desirable packing sows $5.90 to $6.15; few loads 325 to 350 pound averaged around $6.25; best 120 to 130 pound average pigs $6.50 to $6.60; light weights $6.25 down; estimated holdover, 12,000.

Sheep, receipts 7,000. Fat lambs mostly 25c higher; top to city butchers $15.75; bulk good and choice lambs $15.50; culls largely $8.50 to $9.00; no Western here; sheep were steady; fat ewes mostly $5.00 to $6.50; heavies, $3.50 to $4.00.

EGG MARKETS.

OTTAWA, June 30 (Canadian Press). — The feature of the market is the apparent lack of interest by buyers of carlot offerings, consequently prices remain easy and track shippers are protecting their interests by storing on their own account.

Toronto local situation weak, and dealers reported buying current receipts loss off 21 delivered. A car of Western current receipts new cases reported bought 22 f.o.b. Toronto.

Montreal demand fair for extras jobbing 33 to 34, firsts 27 to 28, seconds 24. A car of extras reported for export at 34.

Prairie markets unchanged.

Vancouver local fresh laid easy paying country points 22 with 24 offered for specials. Jobbing specials 27, firsts 25, seconds and pullets 22. Poultry easy and unchanged.

CREAMERY BUTTER.

MONTREAL, June 30 (Canadian Press). — At the Quebec Agricultural Co-operative Society sale held here yesterday, there were 2,900 packages creamery butter offered of which 500 packages special pasteurised creamery sold at 30 5-8c per pound; 500 packages No. 1 pasteurised creamery at 30 3-8c pound; 750 packages No. 1 creamery at 29 3-8 cents pound; 750 packages No. 1 creamery at 29 3-8c pound; 200 packages No. 2 creamery at 28 3-8 cents pound; and 200 packages No. 2A creamery at 28 3-8 cents pound.

CASH GRAIN.

MONTREAL, June 30 (Canadian Press). — There was no improvement in the local cash grain market yesterday. Trade in flour continues limited. There was no change in millfeed prices. The market for rolled oats was steady. Prices for baled hay were maintained. Tone of the egg market for top grades was steady. The potato market was quiet and easy. Butter prices were down another 1-4c to 3-8c per pound. A fair business was done in cheese.

WINNIPEG CATTLE.

WINNIPEG, June 30 (Canadian Press). — Receipts, 280 cattle and calves, 500 hogs, and 8 sheep.

Trading on the cattle market was generally quiet, with the few butchers offering holding about steady. Only medium and plain stockers and feeders were on the market with a poor demand and weaker prices.

The hog market was unsettled with no definite price fixed at noon. A few odd lots of thick smooths sold at $8.25 with packers bidding $8.10 or 25 cents under yesterday's market.

No trading on the sheep and lamb market.

McLAREN'S INVINCIBLE OLIVES are Olives of Quality

Packed in a manner which insures their keeping in fresh condition. Remove capping from cork by dipping in hot water.

Every single olive inspected for size and quality before it goes into the "INVINCIBLE" bottle.

Plain and Stuffed.
At all Grocers
Insist on McLAREN'S INVINCIBLE
McLAREN'S LIMITED
Hamilton & Winnipeg
10

Suffered From Pimples and Blotches For Fifteen Years

When the blood becomes impure it is only natural that pimples, blotches boils or some other blood trouble will manifest itself by breaking out of the system.

There is only one way to get rid of these obnoxious skin troubles and that is by giving the impure blood a thorough cleansing by the use of a good blood-purifier, such as

Burdock Blood Bitters

This remarkable remedy has been on the market for over forty years; is the best obtainable, and will do all we claim for it as a blood cleanser.

Mr. Albert R. De Witte, Lake Valley, Sask., writes: "I have suffered very much from pimples and unsightly blotches for the past fifteen years, and was so bad that I hated to go out anywhere. I tried many different medicines, but none seemed to help. A friend told me to use Burdock Blood Bitters. I have used three and a half bottles, and now I have a clear, rosy complexion."

B.B.B. is manufactured only by The T. Milburn Co., Limited, Toronto, Ont.

ACCIDENTAL DROWNING

(Continued from page 3.)

H. McGinnis and F. J. Mackey.

Her Name Cleared

In order that her name might be cleared of all suspicion in regard to the death of Albert and Melville Clarke, Marjorie Sloan, was present at the inquest held in Omemee yesterday. Miss Sloan attended the inquest at her own request and a statement on the part of the Crown Council absolutely exonerated her of any shadow of suspicion. Miss Sloan, who is known in this city pointed out last evening that idle gossip has been entirely responsible for her name being drawn into the case. After the death of the children she left the employ of their father and came to Peterboro, where she stayed with friends and did not leave for "parts unknown" as was reported from Omemee. She was arrested on a technical charge of vagrancy in order that the police might hold her as a material witness in case any foul play was discovered in the tragic end of the children. She was not released on bail as was at one time reported but was allowed her freedom without having any money or bond put up.

At the inquest absolutely nothing derogatory to her was brought out.

MYSTERY PUNCTURED.

LINDSAY, June 30—The Omemee "mystery" was effectively punctured on Friday, when the coroner's jury empanelled to inquire into the cause of the death of the two Clarke children brought in a verdict of accidental drowning. The jury ended its labors at 4.30 o'clock after the result of the post-mortem examination was submitted and a number of witnesses were examined.

Langton Wilson, mail carrier, who lifted the bodies of the two boys out of the water on Sunday afternoon, was the first witness. He thought the bodies floating on the water were water lilies. When found, the bodies were in a cramped position. He saw no evidence of foul play. Both bodies were floating in four or five feet of water. The punt was up on shore.

Dr. Shier, of Lindsay, who conducted the post-mortem, reported that the faces of the two lads were swollen and congested. There were scratches on the younger boy's face. The bodies also showed signs of being very poorly nourished. One boy had a bruise on his forehead, made previous to death. Both had signs which would indicate death by drowning, but there was nothing to suggest poisoning.

Laurence McGahey, in his evidence, told of seeing the bodies of the boys floating while he was in swimming. One of the bodies was bleeding from the nose and mouth.

Cecil Mills, who was working on a summer cottage at Fee's Landing, said he saw the Clarke boys on Saturday at the noon hour in swimming. He and other workmen gave them the balance of their dinner. About 1.30 they went towards home. In the evening the big punt was found floating in the water. It was impossible for the boys to even overturn it on land. He would not say there was any foul play.

Marjory Sloan, of Peterboro, in her evidence, said she had been housekeeper for James Clarke since November 14 last. She saw the children last on Saturday morning, and waited for them to return to dinner until one o'clock. They did not come home to supper either. She had a son of her own nine months old. She was not worried. No effort was made to find the boys when Mr. Clarke came home. The elder boy had been away twice at nights before. They would go to school and not return until evening. She used to punish them, but it was no use. The father thought a lot of the boys. They were forbidden to go to the water. Mr. Clarke never left the farm until Saturday, and she never left since she came, save to go to the mail box. She was in the house when Mr. Clarke told her of the drowning. He felt badly. She knew nothing of foul play. Sometimes she would punish the children and lock them up. Two weeks ago the older boy hit the younger boy on the head with a stone. She denied ever abusing the children.

Undertaker's Evidence.

C. F. Morcombe, undertaker, of Omemee, told of preparing the bodies for burial. He found no water in the lungs or stomach. He found bruises and scratches. From dark discoloration around the eyes he thought the boys might have been hit across the eyes. The discoloration should have disappeared after embalming fluid was used. He did not expect to find the bodies as stiff as they were. He became suspicious that there was foul play. When hearing talk of ill-treatment at the Clarke home his suspicions increased. On Tuesday he communicated with the authorities at Lindsay because the bodies, when found, were stiff and rigid. From what he saw of the post-mortem, he was satisfied the boys were drowned.

Wm. Burgess, who owns the farm on which Clarke's house is located, said he first had suspicion of foul play, but had since changed his mind. He was satisfied that neither James Clarke nor his housekeeper had anything to do with foul play.

Had No Suspicion.

S. Stinson said he knew of no person who saw the boys Saturday afternoon. He had no reason to think there was foul play.

Wilbert Fee said the punt was 15 feet up on shore on Saturday and upside down. It might be possible for the boys to put it in the water, but it would have been hard work. Saturday evening the punt was floating in the river near the wharf. He heard nothing suspicious concerning the death of the boys.

James Goselin, in his evidence, said he saw the punt floating at four o'clock on Saturday, but there was no one around.

Crown Attorney Anderson said he would like to call the boys' father, but he was not around. If the jury thought it necessary he would be brought from Peterboro; if not, the case would close. His (Mr. Anderson) feeling was the boys were drowned while the father was at home working.

After being out half an hour, the jury brought in a verdict of death by drowning.

A Thought

If a man say, I love God, and hateth his brother, he is a liar; for he that loveth not his brother, whom he hath seen, how can he love God whom he hath not seen?—I John 4:20.

The universe is but one great city, full of beloved ones, divine and human, by nature endeared to each other.—Epictetus.

STREETS UNDER WATER

MANILA June 30. — (Canadian Press). — Gripped by a typhoon which began raging last night Manila was flooded to-day. Many streets are under water.

Drop Heavy Foods in Warm Weather

HEAVY, heating foods in summer time leave one dull and drowsy. The stomach needs a change.

Quaker Oats will give you sustenance and energy for work or play. It is grateful to the stomach, and promotes the digestive operation.

Drop heavy foods. Use Quaker Oats.

Large packages 30 cents; enough for 30 breakfasts

Quaker Oats
In Sealed Cartons Only
125

KEENE OFFERS A GOOD FIELD UNION CHURCHES

Presbyterian Congregation Voted Against Measure But May Fall in Line—The Present Pastor.

(By a Staff Reporter.

KEENE, June 30.—When the bell of the Presbyterian church in this village sends out its call to worship every Sunday morning, half the residents lay aside their worldly cares and ambitions, don their Sunday attire and answer the summons. The nationality of the early settlers disposes of the question; the Presbyterians are by long odds in the lead. Not only are there worshippers in the village itself, but from all parts of the country they come in buggies, cars and on foot, some of them from Hiawatha, which is nearly ten miles distant.

A Field For Church Union.

Remaining loyal to traditions the majority of the members of the church went on record as opposed to church union when the last vote on that issue was taken in the congregation. Their pastor, Rev. John Archibald, who has been with them about a year and a half, long enough to win the esteem and confidence of his people, was a delegate to the last General Assembly and in common with all the other delegates, lay and clerical, from the Peterborough Presbytery, voted for union. Some of the older members of the congregation say that now that union has been endorsed by the highest court of the church they will not be surprised if all the Presbyterians in this district fall in line with the majority.

There is an excellent field here for union. The Presbyterian church, large as the congregation is for a country village, is capacious enough—it has sittings for over 700—to accommodate all the church-going Protestant people in the community. The local Methodist congregation is virile but lacks in number and is on the augmentation fund. The combined denominations would make a strong working force. The Presbyterians and Methodists maintain branches at Westwood and these, too, could be united with advantage to both.

No More Augmentation.

There was one item of business transacted at the recent meeting of the Peterborough Presbytery in Hastings, which is regarded as significant, now that union has been officially decided upon. The Presbyterians of Havelock presented a call to Rev. James McIlory of Dutton. In order to pay him the minimum salary a grant from the augmentation fund would be required.

The Presbytery refused to sustain the call and the Havelock church remains officially vacant. The representatives of the congregation were told by the members of the Presbytery that they could become self-sustaining by forming a union with one of the Methodist churches in the district.

Pioneers in Presbyterianism.

Keene is famous among other things for organizing in 1839, one of the first, if not the very first, curling clubs in Ontario. But, with the sturdy Scottish pioneers, spiritual matters were given precedence. The Presbyterian congregation was founded and well established six years before the settlers felt free to take up the lighter things of life and indulge their passion for the national sport of the land of their birth. The curling club, so formidable as to be almost invincible in its early days, has maintained its reputation down to the present and the church, which has been fortunate in the ministrations of distinguished preachers, has kept pace with the general progress of the community. It is to-day regarded as one of the leading rural congregations in Ontario and the possessor of one of the finest buildings, a structure which is entirely free of debt.

There was a liability of $700 on the property and when Mr. Archibald, the present pastor, asked for a special collection to clear this off, the people responded with $800. Only a few Sundays ago a request was made for $250 to pay the cost of painting the church fence and the manse and the collection plates were heaped with contributions that totaled $269. The present church, which is a model of architecture, and well appointed in the interior, was built in 1884, John Harner of Norwood, having the contract for $9000. It was dedicated by the late Principal Cavan of Knox College on the 24th of June, 1885.

A Thrifty Clergyman.

Rev. Francis Andrews was one of the most famous and successful pastors the church at Keene ever had. He was inducted in 1851 and died in the harness 51 years later, a length of active service that has seldom if ever been equalled in the denomination. Mr. Andrews was of Irish birth but he seems to have become infected with the spirit of thrift that possessed the Scottish people by whom he was surrounded. His stipend at the start was $500 a year and he never received more than $800, but by frugality and wise investments he amassed what was a fortune in those days and left an estate that was valued at $28,000. It is little wonder that a place settled by such business like pioneers should eventually come to be known as the wealthiest village of its size in Canada.

The Present Pastor.

The present pastor, Rev. John Archibald, is a graduate of Manitoba College, a native of Scotland. He is in the prime of life, a good speaker, and an energetic pastor. There are now 120 families and 240 members in the congregation. The church at Westwood has 45 families and 117 members. The Keene church sent 39 of its young men to the Great War. Thomas Thompson, 90 years old, is the oldest member of the session, the same age as the congregation with which he has been associated so long William Campbell is the dean of the Board of Management, or deacon as they are still called here.

The Soldiers' Memorial.

While other places larger and more pretentious than Keene, have been talking all these years about a memorial to the men who fought and gave their lives for the Empire, the fine granite shaft in the village bears testimony to the grateful memory in which the martyred dead of Otonabee township are cherished by those on whose behalf the sacrifices were made. There are 50 names on that monument.

The township council was charged with the duty of fencing and improving the site upon which stands the monument erected nearly three years ago. The fence has just been received here from the factory and the location will so be one of the beauty spots of the district as originally designed.

Sleepless Babies

IS BABY restless? Get Johnson's Baby Powder at once. Massage it over the tender skin. Baby is comforted and sleep comes.

Your Druggist is More Than a Merchant.

Buy to-day

Johnson's Baby Powder

PERRIN'S DAIRY CREAM SODAS

Dainty And Delicious

MONUMENTS!

NEWEST DESIGNS.
SKILLED WORKMANSHIP.

We take a just pride in every one of the Monuments we make in our own Factory, in any of the Finest Granites.

We have recently added several New Machines to our Plant, and now have the Largest and Best-equipped Plant In Central Ontario.

Call and Inspect our Stock. We have over Fifty different Monuments Finished and Displayed in our Show Rooms, from which to choose, which we will sell at Manufacturers' Prices on Reasonable Terms.

For Persons interested in Large, Elaborately Carved Monuments, we will be pleased to furnish designs.

COUGHLIN'S
Monumental Works
216 HUNTER STREET - PETERBOROUGH, ONT.

"Nugget" Them

—and you'll get the world's best shine—brilliant, waterproof, lasting.

"NUGGET" Shoe Polish

BLACK—TAN—TONEY RED
DARK BROWN AND WHITE
127

JASPER NATIONAL PARK

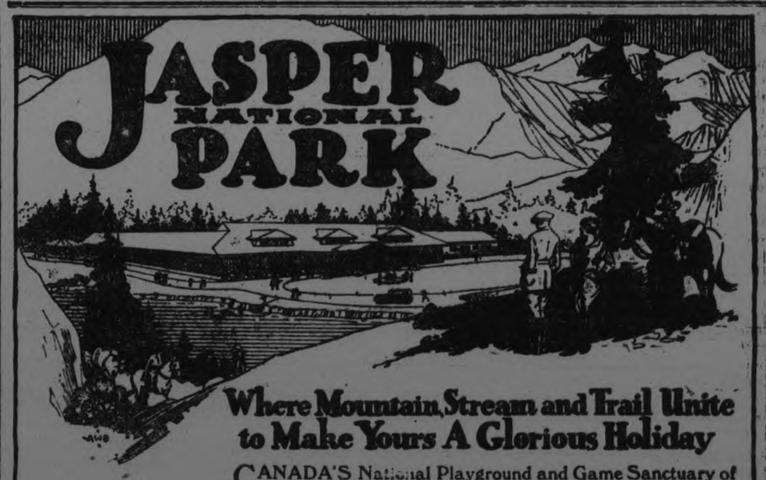

Where Mountain, Stream and Trail Unite to Make Yours A Glorious Holiday

CANADA'S National Playground and Game Sanctuary of 4,400 square miles. Riding, Hiking, Climbing, Fishing, Camping, Mighty Snow-capped Mountain Peaks, Gleaming Glaciers, Great Rivers and Shimmering Lakes.

JASPER PARK LODGE (on Lac Beauvert)
(Under management Canadian National Railways)
provides excellent accommodation for 250 guests. All modern conveniences. Rates $5.00 per day and up. American plan (meals included).

The TRIANGLE TOUR
conceded to be the finest rail and ocean trip on the continent, embraces the rail journey through Mount Robson Park, the Nechako, Bulkley and Skeena River Valleys to Prince Rupert, thence southward on palatial steamers to Vancouver via the far-famed Inside Passage, amidst scenery aptly described as "The Norway of America". From Vancouver the rail line leads back eastward to Jasper National Park via the mighty Fraser and Thompson Canyons.

Stop-over permitted on Pacific Coast tickets

PRINCE RUPERT — JASPER NATIONAL PARK — MT. ROBSON — VANCOUVER
Triangle Tour
A week in wonderland
550 Mile Ocean Voyage
1200 Mile Rail
Finest Rail and Ocean Trip on the Continent

Full information and illustrated literature on application to any Agent of the Canadian National Railways.

CANADIAN NATIONAL RAILWAYS

Interesting Displays of Exclusive Style Dresses, Sports Attire and Dress Accessories For Holiday and Mid-Summer Wear. After-Supper Specials 7.30 to 9.30

Silk Stockings
FOR THE NIGHT BEFORE THE SUMMER HOLIDAY
A collection of Plain Silk, Self-stripe Silk, and Lace Front Silk Hose. Thousands of Pairs, all First Quality — Black, White, Greys, Cordovan, Beige, Sand, etc. A grand opportunity to buy high-grade Stockings at an exceptionally attractive price. All sizes, 8¼ to 10 inch, and all best makers' goods—Perrin-Kayser, Monarch, London Lady, etc. On Sale To-night, 7 to 9.30, Pair **95c**

NATURAL PONGEE AND COLOURED HABUTAI
Silk Bloomers
Particularly well made from splendid weight Silks, double gusset, double shirred cuff. Guaranteed for comfort and perfect fit. All colours and Natural. Special After-Supper Sale ..... per pair **$2.95**

A PAIR OF THESE CORRECT STYLE EMBROIDERED CUFF SUMMER WEIGHT
French Chamoisette Gloves
Will add to the smartness of your Holiday outfit. The Price for a Special 2½-Hour Saturday Night Sale is only, per pair **$1.59**

72 inch Table Damask
This price is for a time limit Special only, and the value is so exceptional that there will be a Rush Sale. Note the width, full 2 yards, and beautiful quality Satin finish Damask. Assortment of best patterns to select from. For a 2½-Hour Saturday Night Sale, per yard **89c**

Orchestra To-Night
7.30 TO 9.30
Help us to give you HALL SERVICE by Shopping Early To-night. The last hour Saturday Night is always difficult to handle, and To-night's Holiday Business will tax our ability to serve you satisfactorily. You will help us, and Shop with greater comfort if you come as soon after 7 o'clock as possible.
An Extra Staff has been engaged to give you Quick Service.

A SPECIAL PURCHASE OF SMART STYLE
Hand Bags And Beauty Boxes
Every one is worth $2.00 each, and are the newest styles shown. Fitted throughout with coin purse, mirror, and vanity fixtures. You'll be glad of one of these Purses for use over the Holiday. Be sure to be on hand at 7.30 to secure one at the Special Sale Price of each **95c**

SPECIAL AFTER-SUPPER VALUE IN
Women's Summer Vests
They are Swiss-knit, in plain or ribbed weaves, from fine Lisle threads; opera and strap shoulder tops. Regular 35c value. After-Supper Leader, each **25c**

A LARGE ASSORTMENT OF
Womens Fancy Handkerchiefs
Showing the seasonable checks, plain colours and fancy Embroideries, in fine Irish Mulls and Swiss Lawn. Every one regularly sells for 25c and 30c. Our After-Supper Sale Price is ... **2 for 25c**

REGULAR 59c AND 65c QUALITIES
Spot Curtain Marquisette
AFTER-SUPPER SALE, SATURDAY NIGHT, 7.30 TO 9.30 - 42c YARD
These are exceedingly fine, closely woven qualities, in White only, and are considered exceptional value at the regular price of 59c and 65c a yard. After-Supper Sale, Saturday Night, 7.30 to 9.30, yard **42c**

Living-Room Suite
Seven Pieces in the Suite, and every Piece Solid Oak. Saturday Night After-Supper Sale, 7.30 to 9.30, Complete Suite **$32.95**
In the Suite are One Arm-chair and one Arm Rocker, One Straight Chair and One Rocker, with upholstered backs and seats in Imitation Leather, Table, Jardiniere Stand, and Book Rest.

42-INCH EMBROIDERED AND HEMSTITCHED
PILLOW CASES
GO ON SALE TO-NIGHT, 7 TO 9.30, AT, EACH, 59c
For real value, these Pillow Covers are decidedly outstanding. Away less than we could secure them in the regular way. Fine quality, full bleach Cotton, and full 42-inch sizes.

RICHARD HALL & SON LIMITED

LAKEFIELD VILLAGE AND THE DISTRICT

White and Gold Altar Dedicated in St. Paul's Church—Personals.

Lakefield, June 30. — A mission opened on Wednesday in St. Paul's Roman Catholic church under Father McGrath, a member of the Paulist Order. Mass was said at 8 a.m., 9 a.m., and service at 7.30 p.m. A service was held in which the handsome white and gold altar, donated by Mr. Patrick Sullivan, was dedicated and also the beautiful statue of the Blessed Virgin Mary, which was the gift of Mr. and Mrs. Leahy.

These offerings to God were highly acceptable in His sight as too few of us think of making a gift to the Giver of all things, and these offerings are not only commendable as being offered to God but will be of great use to the parish also.

Father McGrath's text was "He who loveth father or mother more than me is not worthy of me," and in a wonderfully forceful sermon he set forth that the very foundation of our life and religion is based on the love of God, which is the greatest thing in the world. We are too much inclined to drift away from God and put His service second to business or pleasure. There is no sin greater than to allow one's soul to become dead to the wonderful love of God. Sin is a dreadful thing—lying, for which there is no excuse, slander taking the character from one's neighbors ,murder and all other grievous sins. All through the ages the prophets preached repentance for sin. Our Lord Himself commanded it. John the Baptist's cry was "Repent for the Kingdom of Heaven is at hand." The apostles and saints of the church continued, and all through the ages the church has taught the love of God and preached repentance for sin. It is never too late to repent and turn to God who never fails us, and whose love was so great that Jesus Christ died on the cross that we might have eternal life. The church provides the season of Lent especially for repenance for sin and occasional missions are held for the same reason. One may say sin is a little thing but let us remember that the so-called little sin in the Garden of Eden brought sorrow, suffering and death to the world, and from these three things no one can escape. Such are the far-reaching consequences of sin, so we should do penance for our sins and turn again to God.

A special mass for working men was held at 5.30 on Thursday morning. The mission continues to-day, and closes on Sunday evening.

Lakefield Persoals.

Mrs. J. M. Simpson paid a flying visit to Peterboro on Thursday.

The stork visited the home of Mr. and Mrs. A. G. Clysdale on June 19, and left a little daughter.

Rev. C. Adams, organizer of the Navy League of Canada is in the village this week. Mr. Adams made many friends last fall when he visited the village.

Mr. and Mrs. Sidney Hunter and Miss Hunter, and Miss Laing, returned on Wednesday from Stoney Lake, where they spent the past three weeks.

Misses Agnes and Margaret Young of Youngs Point, were in the village on Wednesday.

Miss Marjorie Laing of Toronto is the guest of Mr. and Mrs. Sidney Hunter.

Mr. and Mrs. T. B. Marling spent Thursday at "Point o' Rocks," Clear Lake.

H. J. Boyle of Peterboro, was in the village on Friday.

Jack E. T. Langley of R.M.C. Kingston, is spending his vacation with his parents in the village.

A number of the Norwood tennis players motored to the village on Thursday for a friendly game but the rain interfered and no games could be played.

Rev. P. L. Tull attended the meeting of the Presbytery in Hastings this week.

A political machine must be something like a talking machine.

This ALL-WOOD OVAL HORN is exclusive to the

Brunswick

THIS exclusive, patented feature is largely responsible for the Brunswick's clear, rich tones from all records—its entire freedom from nasal or metallic harshness. Yet, with all its superiority of design, workmanship and musical versatility, the Brunswick costs you no more than an ordinary Phonograph. Prices range from $60 to $400 and you have a choice of many Cabinet and Console Models.

CONVENIENT TERMS IF DESIRED

J. M. GREENE MUSIC CO., LTD.
"The Home of Good Music"
Charlotte St.

What were you paying, Madam, for

GRANULATED SUGAR?

The Department of Labor at Ottawa says these were the average prices for May.

Per lb.	11¢	12¢	13¢
Halifax			11.9
Charlottet'n			11.1
St. John			11.7
Quebec			11.5
Montreal			11.3
Ottawa			11.7
Brockville			12.1
Kingston			11.6
Belleville			11.5
Peterboro'			11.9
Orillia			12.6
Toronto			11.9
S Catharines			12.6
Hamilton			12.1
Brantford			12.0
Galt			12.2
Guelph			11.9
Kitchener			12.2
Woodstock			12.2
Stratford			12.1
London			12.3
St. Thomas			12.4
Chatham			11.1
Windsor			12.2
Cobalt			12.6
Ft William			12.5
Winnipeg			12.9
Regina			12.3
Edmonton			12.7
Calgary			12.5
Vancouver			12.0

How do prices in your locality compare with other cities? Are you paying more or less than average? These prices are for average good quality "delivered" goods. Watch for the changes in this chart next month.

Tuesday—Yellow Sugar.

CAMPBELL STRATTON & CO.
MEMBERS TORONTO STOCK EXCHANGE
INVESTMENT BROKERS
244 Bay St. Toronto
GEO. W. LUNDY, Mgr. Peterborough Office.
6 Bank of Commerce Bldg. Phone 750

Financial News and Views

Canadian Stock Exchange — And Mines — New York Stock Exchange — And Curb Prices —

To-Day's Quotations and Opinions and Reviews of the Markets.

New York, June 30. Special. — The stock market was full of cross currents to-day with no definite trend in evidence. Certain issues would get weak such as Delaware and Hudson which declined 3½ points to 104 1-4, and then the stocks were strengthened, but under this it is evident that quiet buying of leading coppers and rails is underway.

Studebaker announced an advance in prices ranging from $20 to $75 on record sales for the first six months together with a statement that the demand continues ahead of production. This refutes the bear rumours of the past few weeks and supports the position taken in the street that matters are in good condition in the motor industry. Selling of special stocks were not regarded as important, largely resulting from weakened accounts but strengthened by the sale of certain issues.

Baldwin sold at a new low 116½ off 2½ from the day's high. Arguments that Poland might fail in making its annual million dollar payment to the Co. for locomotives had been used by the shorts whenever they wanted to depress the stock yet the fact that Poland actually handed over the first installment of a million on the stock was followed by further selling. Quiet trading marked the finish of the bond market to-day with considerably more realizing noted than is customary on Saturday due to the exodus of traders out of the city until after the 4th. Improvement in sterling after touching a new low for the year in the previous day aided foreign bonds though net changes for the day were relatively unimportant. Further weakness in Francs unsettled several of the French municipals, although French government bonds held their ground fairly well. Austrian sevens have been backed and filed all week closing about midway between the extremes.

London despatches say that the weakness in sterling exchange in New York is the result of the large movement of British funds to the American money market which in turn is producing many signs of tightening money rates in London. There are rumors that the bank rate will be raised at once but these while indicating general impressions are premature. The stock market opened irregular to-day with pressure being exerted in some issues. Margins cells were fewer and there was a good volume of scale orders in the market. Opening prices U S Steel 90 5-8; N Y C 97¼ un 5-8; Anaconda 38 3-8 up 1-8; South Pac 85¼ off 1-8; Baldwin 118¼ off 1-2; Studebaker 90 7-8 up 1-8; Bath Steel 42 5-8 off ¼; Union Pacific 128½ off 1 1-4.

(Quotations supplied The Examiner by Nelson & Martyn, Stock Brokers)

NEW YORK STOCKS.

	High	Low	Close
Allied Chem.	65	64⅞	65
Amer. Can.	86⅝	85⅞	85⅞
Amer. Loco.	133¼	132	132
Amer. Smelters	55⅛	53⅞	53⅞
Amer. Woollen	82⅛	81	81
Anaconda Cop.	38⅝	38¼	38⅛
Atchison R.R.	98¼	97	97¼
Baldwin Loco.	119	116	116
Balt. & Ohio	43½	42½	42⅝
Beth. Steel	43¼	42	42
Brooklyn R.T.	1⅛	—	—
Cal. Pet.	20¼	18½	18½
C. P. R.	145¼	142⅛	142⅛
Cen. Leather	21	20¼	20¼
Ches. & Ohio	58⅛	57⅝	57⅝
Chile Copper	25¾	25⅛	25⅛
Chandler	48¼	46⅛	46⅛
Coca-Cola	76	75⅛	75⅛
Corn Products	124⅛	122⅜	122¾
Cuba Am. Sugar	25⅛	25⅛	25⅛
Cuba Can. Sugar	10½	10⅛	10⅛
Cont. Can.	45	44	44
Cosden Oil	40⅝	38	40
Crucible Steel	63⅝	62⅛	62⅛
Davison Chem.	35½	33¾	34
Del. & Hudson	107⅛	104½	104¾
D. L. & W.	115½	115	115
Dome	34⅛	—	—
Erie R.R.	10⅝	—	—
Erie First	17½	—	—
Famous Players	69	65¼	65¼
Gen. Motors	13¼	13	13
Gulf State Steel	68	66	66
Houston Oil	52	—	—
Ind. Alcohol	42¼	40⅛	40⅝
Int. Nickel	12¾	12¼	12⅛
Int. Paper	37	35⅛	35⅛
N. Y. Central	97¼	96⅛	96½
Cons. Gas	58	55⅞	55⅞
Kennecott	32⅛	32	32⅛
Kelly Spring	32	30	30
Prod. & Ref.	33⅛	32½	32⅝
Mid. States	7¼	7	7¼
New Haven	15	14⅛	14⅝
Philadelphia	42	41¼	41¼
Pan-Amer. A	62¼	60½	60½
Pan-Amer. B	58	54½	55
Republican	41¼	40¼	40⅝
Replogle	13⅛	—	—
U. S. Rubber	40¼	40⅛	40½
Royal Dutch	45½	45⅛	45¼
Sinclair	23⅛	23	23
Studebaker	100⅞	98½	99
St. Paul C.	18¼	18⅛	18⅛
St. Paul Pfd.	30	30⅛	30⅛
Vanadium	26	25⅛	25⅛
Westinghouse	53	52⅛	52⅛
U. S. Steel	91	89⅞	89⅞

CANADIAN STOCKS.

	High	Low	Close
Atlantic Sugar	17	16	16½
Abitibi	61¼	60½	61¼
Barcelona	20	—	—
Bell Tel.	120½	120	120
Brompton	37⅛	36½	36¾
Brazilian	47⅛	46¼	47
C. P. R.	150	149	149
Can. Steam. C	13½	—	—
Can. Steam. Pf.	46	—	—
Cement	70½	—	—
Detroit United	72½	—	—
Can. Gen.	100	98	98
Laurentide	93¾	92¼	93¼
Montreal Power	119½	119	119
Quebec Rly.	23½	22¼	22½
Riordan Paper	2	—	—
Smelters	26	25	26
St. of Canada	71	—	—
Span. River C	91	89	91
Span. River Pfd	90	—	—
Toronto Rails	79	76	79
Twin Cities	72	—	—
Winnipeg	34	—	—

MONEY.

Sterling—4.57½.
Francs—6.04½.
Lire—4.40¾.
Marks—177,777 to $1.

BANKS.

	High	Low	12.30
Commerce	197	—	—
Hamilton	166	165	166
Nova Scotia	260	—	—
Union	113	111	111
Toronto	187	185	187
Royal	221	—	—

CHICAGO GRAIN.

WHEAT.

	High	Low	Close
July	102⅞	101½	102
Sept.	108⅝	102⅛	102⅞
Dec.	106¾	105	105⅞

CORN.

July	78⅝	78	78½
Sept.	75⅞	74⅜	75¼
Dec.	64⅜	63¼	63⅝

OATS.

July	40⅜	40⅛	40⅛
Sept.	36½	36⅛	36⅛
Dec.	33⅜	33⅛	33⅛

MINES.

Standard Mining Exchange closed on Saturday during summer.

Hippodrome, New York's largest playhouse, is to be torn down and a $15,000,000 hotel built in its place.

The Pulse of the World Beats Through the Stock Exchange.

It is necessary to have CONTINUOUS Service — and THIS WE HAVE, with Montreal, Toronto, Chicago, and New York, through CORRESPONDENTS, all members of the respective Exchanges.
WE BUY FOR CASH OR ON MARGIN.
Margins required are only in keeping with GOOD SOUND BUSINESS PRINCIPLES.

NELSON & MARTYN
BROKERS
332½ George Street
Suite "A"
'Phones—229J, 229W, 1725F and 1139W.

GEORGE W. PATTERSON.

Toronto fisherman is here shown with a 32-inch lunge which he caught on a silk trout line at Lake Couchiching the first day of the bass season, which is considered an unusual piscatorial achievement.

DOCTOR SPEAKS ON PHYSICAL TRAITS

Receding Chins Caused By Swathing Infants in Clothing — Sunlight Is Necessary.

LONDON, June 30.—The receding chin and other deterioration of the features "now so noticeable in the upper classes of this country" were attributed by Dr. Leonard Williams, in a lecture at the Royal Institute, to the custom of wealthy parents swathing their infants when taken for an outing in too much clothing, and thus interposing a wad of material through which the beneficent rays of the sun could not penetrate.

The subject of the lecture was "The Physical and Physiological Foundations of Character." Dr. Williams said that the whiter the skin of an individual the higher was the development of the central nervous control, and for this reason the black man must remain a child in the evolutionary tree. The necessity for sunlight might have caused the Englishman to cultivate outdoor sports, and the nature of the sports' training, to play for his side and not for himself, distinguished the Englishman from all other white men—he was the white man par excellence.

The lecturer gave some instances of the almost miraculous changes brought about in the mental and physical development of children by the administration of thyroid extract, whereby a Caliban-like creature became entirely human in a very short space of time, able and anxious to take his place amongst his fellows.

The struggle for supremacy between the sex glands produced in one result the masculine woman and effeminate man. The masculine woman despised her sex, she affected to despise man, but she really hated him, and, like Lady Macbeth, she said: "Infirm of purpose, give me the dagger:" she took the dagger and she used it.

The result of the struggle in the opposite way produced the effeminate man, who though he might play tennis and keep the company of girls, had too intuitive a knowledge of them to marry one of them. The Victorian environment had given us the essentially feminine woman, who was taught crochet work, and music, who fainted at suitable intervals and cultivated the art of the vapors. Today the girl learned tennis, golf cricket, and—horrible thought—football. They knew nothing of the art of fainting, and their only acquaintance with vapors was derived from the burned churches which they ignited in the suffrage movement a few years ago.

100,000 UNEMPLOYED IN BERLIN

BERLIN, June 30 (Associated Press) —One hundred thousand persons in Berlin were unemployed on June 1, and of this number roughly one-half were on government unemployment pay.

BULBED SUNSHINE TO NOURISH PLANTS

Powerful Electric Lights to Work Constantly at Thompson Research Institute.

NEW YORK, June 30.—Powerful electric lights that are to bring "sunshine" into the night so that growth can continue unbroken through the twenty-four hours are to be features of the Thompson Institute for Plant Research being established at the Yonkers home of Colonel William B. Thompson.

One of the things the bulbed sunshine will be tried on are seeds from the tomb of King Tut-ankh-Amen. Although students of plant life are not exactly optimistic, the experiment on the seeds centuries old will be staged thoroughly in an effort to coax leaves and perhaps blossoms that nature intended should mature when world history was briefer.

The announcement of the plan to try again to make artificial sunshine practical in plant life—the experiments tried before have not been exactly crowned with success—was disclosed in a formal statement issued yesterday by Dr. William Crocker, Research Director of the institute. Dr. Crocker has had wide experience as head of plant physiology of the University of Chicago.

The institute, which is to be started at an initial outlay of $500,000, was established by Colonel Thompson because of interest in plant life which developed through his experiences on his own estate. Colonel Thompson found that there remained much to be learned by the horticulturist and devised the institute as a means whereby information on prevention of disease and care of plants could be unearthed and disseminated.

"Perhaps nobody," said Dr. Crocker "states the function of the institute better than Colonel Thompson himself when he says: 'In another century this country must feed, clothe and shelter several hundred millions of people instead of one hundred million as now.'

"The laboratories will embody all the most modern features of the best laboratories of America and Europe. There are large rooms in which all the growth conditions for plants are under complete and accurate control. In these chambers the temperature, humidity, carbon dioxide concentration of the air and the quality, intensity and duration of light can be adjusted at will and automatically maintained. In other words, the experimenter can manufacture climate and atmosphere to suit the needs of the experiment.

"Some of the greenhouses will be provided with large cranes bearing powerful electric lights that can be shifted over the houses at night to supplement the sunlight. A portion of the flue gases from the boilers is to be scrubbed and purified and the carbon dioxide thus obtained is to be conducted to the greenhouses and other growing rooms as an atmospheric fertilizer.

"A series of greenhouses is to be built in which the several compartments are covered with colored glass of various spectral characters or ray absorbing power. While the main emphasis is to be put on the physiological, pathological and chemical phases of plant production, the staff will be so chosen as to bring together the knowledge and technic of all phases of plant science."

On the Board of Trustees of the institute are the business group consisting of Colonel Thompson, C. C. Dula and Theodore Schulze and the scientific group, including Professor John Coulter of the University of Chicago, Professor L. R. Jones of the University of Wisconsin, Dr. Raymond Foss Bacon, consulting Chemist of New York City, and Dr. Crocker.

RAMSAY MACDONALD ELECTED.

LONDON, June 30.— (Canadian Press.) — J. Ramsay MacDonald, leader of the Parliamentary Labor Party, yesterday was elected chairman of the Labor Party Executive, to succeed Sidney Webb.

"You Can Get Strong and Well Just as I Did by Using Dr CHASE'S NERVE FOOD

WORLD EMPIRE LINKED BY RADIO

LONDON, June 30—Great Britain's immense scheme for linking all its dominions by radio may be completed within 12 months.

This news is important not only in the development of radio communication, but in the closer union of the world's greatest empire by air.

For several years, leaders in British foreign affairs have been contemplating just such a system of intercommunication among the dominions and possessions of Great Britain. The ships of the greatest maritime country in the world weren't enough to tie the interests of all these varying nationalities into one. So they are resorting to radio.

And radio promises to accomplish what they desire.

That is, an empire "upon which the sun never sets" with many varying interests and ideals combined under one major influence of a united nation.

Trunk Lines Up

Already, trunk radio lines have been strung from London to its important dominions and colonies. They radiate from the capital of the empire in a huge semi-circle to the east, the west and south, criss-crossing and interlocking until a map of these lines looks like a Chinese puzzle.

Powerful transmitting and receiving stations are in operation and more are contemplated, so that London may bring cities as far off as Melbourne, 9300 miles away, within an your or so of communication with it. Not only London, but any other important center of the British Empire is being placed into position so as to make communication between it and another British city speedy and easy.

For example, Vancouver, important British port on the Pacific, can communicate with Melbourne direct across the Pacific, although another line of communication to Melbourne is through Manchester and London.

In England, Manchester and London are made the central exchanges of this vast system of intercommunication. Manchester controls most of the lines to North America, while the lines from London go to South America, Africa, Asia and Australia.

Further Plans

Besides, more lines of communication are planned. Such, for instance, as a direct line from London to Peking and Tokio. At present, London reaches these oriental cities by relaying through Vancouver. The new line would shorten the distance by more than one-half and would save considerable time.

In India lines are contemplated to join Madras to the important inner centres. Similar plans are being worked out for Africa and Australia.

Besides these extensions, which have already been planned, more complete services are under consideration. In Canada, Edmonton, Montreal, Winnipeg and other important cities will be linked by radio. Similar links will be arranged for South American cities, even though they are not within the British empire.

A direct line between London and Kingston, Jamaica, is also under consideration.

The whole work of bringing together this vast realm, besides other important points of the world, is being undertaken by the Marconi company here. According to officials of the company, all the main lines are expected to be working within 12 months. As soon as this is accomplished, they say, every important center of the empire will be within wireless communication with every other part of the empire and with the rest of the world.

Then, it is planned further, will come the work of erecting smaller stations throughout the empire, to branch off from these important centers.

It is the greatest plan for world intercommunication ever contemplated.

SWEDEN TO HELP AMERICA CELEBRATE JULY FOURTH

GOTHENBURG, Sweden, June 30 (Associated Press).—Commemoration of the fact that Sweden was the first country to sign a commercial treaty with the United States after their independence had been won, will take place in Gothenburg this year at the first Swedish celebration of the Fourth of July, the festivities marking the culmination of "Sweden-America week," which is a feature of the Tercentennial Jubilee Exposition now being given here.

About 5,000 visitors from America are expected to participate in the festivities. This festival will be honored by the presence of the King and the Crown Prince of Sweden.

A historical fact of significance to Americans will be recalled at the unveiling of a statue of Gustaf III., one of Sweden's most famous kings. He showed great sympathy for the cause of the American colonies during the Revolutionary War, and, after the war was over, it was he who authorized the signing of the new republic's first treaty of commerce and amity with any nation, even antedating England in recognition. The new statue is a gift from American citizens to Sweden.

A THOUGHT

The beginning of strife is as when one letteth out water; therefore leave off contention before it be meddled with.—Prov. 17, 14.

Unity, agreement is always silent or soft-voiced; it is only discord that loudly proclaims itself.—Carlyle.

Dominion Day—so
DONT FORGET
to buy the
Just the thing for the holiday
Assorted 5lb. family box of
Moir's Chocolates
Mr. Geo. S. Moffat. 166 Adelaide St., West, Toronto, Ont.
Ontario Representative.

Prosperity's Corner Stone

THE first deposit in your bank account is the corner stone of your prosperity, and by regularly and systematically adding to your savings a substantial reserve is steadily built and a future of comfort and independence assured. Lay the corner stone of your prosperity now by opening a savings account at our nearest branch.

THE DOMINION BANK
PETERBOROUGH BRANCH.
JOHN CRANE - - - - Manager.

Specials That Promise Three Lively Hours To-night, From 6.30 to 9.30

89c Colored Top Socks

69c

They are just what you've been wanting, and the price will suit you. Light Mercerized Lisle Socks, knee length, with roll tops. Colours are Fawn with Blue trimming and Blue with Gold trimming. Every pair is worth 89c.

STREET FLOOR.

Lingerette Fine Egyptian Madapolam, 39c Yard

The finest Cotton we have had at such a price in many moons. It is of fine Egyptian yarns, 39/40 inches wide and equal in quality to any 50c value. Purchase a few lengths To-night, and be sure of a cool Summer, for it's excellent for Undies.

STREET FLOOR.

Our "Keep Cool" Campaign

Throughout the month of July a special effort will be made to give our patrons merchandise that will provide for them a cool Summer. Is there any one who does not wish to have the home needs, and more so, their own Apparel, of a cooler sort during this warm season? We think not, and therefore for the month of July we will co-operate to give the public Summer Merchandise and Apparel to ensure a cool season.

"Komoko" Floor Rugs

99c

You'll see these attractive Mats on the Third Floor and Bargain Annex To-night. Just a glimpse, and you'll wish to own one. The size is 27 x 54 inches, with triple warp. Heavily stencilled patterns, in colourings of Blue, Tans, Browns, Greens, Greys. Also size 36 x 72 inches. Regular $2.00 value, for **$1.69.**

THIRD FLOOR AND BARGAIN ANNEX.

Women's Wash Dresses

99c

There are Chambrays and Percales in two smart styles. Both made with shoulder sleeves, pockets, and belt of self material. Every Dress attractively trimmed,. Ideal Dresses for House or Porch wear,.

BARGAIN ANNEX,.

The GRESSMAN Company Limited

YOUR BABY AND MINE

By MYRTLE MEYER ELDRED

MODIFIED MILK.

One gets so used to the term modified milk that it is hard to realize that to the uninitiated it has but little meaning. One young mother asked me if she could get at her drug store, which proves very conclusively that to many the term means nothing.

When cows' milk was first used as a baby food it was very soon discovered that a great deal had to be done with it to make it at all like mothers' milk. The two fluids were both milk, but cows' milk is much stronger in proteids and deficient in sugar. A baby could not digest cows' milk unless the proteids were made weaker and so for this reason we add water to the milk in proportion to the age of the baby. This naturally dilutes the sugar and fat content and in some cases we counteract this by giving the baby a top milk mixture and we always add sugar to the food. If the milk still causes a very sour reaction sometimes lime water or soda is added to it, though if the mixture is right for the baby's digestion these last two are not essential.

This then is milk modified by water, sugar and sometimes cream so that it resembles as nearly as possible breast milk.

It has been found that when the milk is brought to a boil that the proteid curds are easier digested, so that very often this is another step in modifying the milk. When one considers that breast milk is designed for every need of the baby while so much care and trouble and often worry attend the modification of milk to make it suitable for its use, one wonders why mothers are so ready to wean the baby at the slightest provocation in order to give it cows' milk.

Unsolved Mysteries

According to a story widely circulated at the time—a story which has now achieved almost the distinction of a legend—Santa Ana, the Mexican liberator, general and president for four terms, was not Santa Ana at all, but a native of the United States born in Kentucky under the name of Nat Saunders.

The story is to the effect that Saunders was the son of a Welsh pioneer and that his mother was an Indian squaw, which would account for his dark complesion; that he was sent to West Point, where he learned the military taetics which proved so valuable in later years, and that, while there, he killed a ferryman near Highland Falls, N.Y.—an event which caused him to flee to Mexico, where he changed his name to Santa Ana and entered the Spanish army. His real identity, it is declared, became known when he was recognized by one of his Kentucky cousins at the time when he was a prisoner of Sam Houston..

The biographers of this most unusual military character state that he was born at Jalapa in 1795, but they admit that he would discuss his early history with no one and that he was never known to refer to his parents—which may have been due either to the fact that he was a Kentuckian fighting against his native country or to his natural secretiveness.

It was at the battle of San Jacinto River in 1836 that Sam Houston routed the Mexican army and captured Santa Ana, who had treated the Yankee settlers in Texas with so much cruelty that, when he was taken prisoner, Houston had great difficulty in saving his life. The captive sought to purchase his freedom by acknowledging the independence of Texas, but it was nearly a year before he was released and his subsequent career was extremely varied.

At times he was President of Mexico and then again a fugitive in peril of his life from his own government. In 1845 he was desposed from the presidency and fled to Cuba. There he conspired to betray Mexico and annex it to the United States; but, when war between the two countries broke out he was recalled, made provisional president and commander-in-chief and was sent to drive the United States troops out of Texas, an attempt which was a signal failure. Zachary Taylor, at the head of only about one-fourth as many men defeated him decisively at Buena Vista, and two months later General Scott added another, crushing defeat at Cerro Gordo.

After the war Santa Ana went into exile, but returned to Mexico again in 1853 and was elected President. The discovery of his conspiracy to change his one-year term into a life office with the title of Most Serene Highness led to the confiscation of his fortunes and another period of exile. Later he made two other and unsuccessful attempts to return to Mexico, though he was permitted to come back in 1874 and died at Mexico City on June 21, 1876, in poverty and utter obscurity, without throwing the slightest light upon the question of his birth and nationality.

TENSE SITUATION OVER POPE'S NOTE

Reception Planned at the French Embassy to the Vatican Postponed.

ROME, June 30.—(United Press).—A tense situation has arisen between the Vatican and the French Government over the Pope's recent letter with regard to the French occupation of the Ruhr. The announcement to-day that a reception planned to be held at the French Embassy to the Vatican, July 3, has been postponed indefinitely increased the tension of the last twenty-four hours and was given a significant political interpretation.

The announcement of the postponement of the scheduled reception followed the action of the leaders in the French Senate on Friday, repudiating the suggestions of the Pontif.

While a spokesman at the Vatican let it be known that the Pope believes his letter was misinterpreted in French circles, there is a strong feeling that his efforts to remedy the situation were not received in the spirit in which they were made.

Seek Explanations.

The Italian newspaper Messagero stated that the French Ambassador Jonnart has been instructed from Paris to seek explanations at the Vatican. Jonnart, it is said, intends to enquire as to the motive of the Pope in speaking for the evacuation of the Ruhr. The paper foresees that the Vatican will take the position that no denunciation of the French political policy or the approval of the German position was intended. The Vatican will reaffirm its stand that all interested parties should hasten the return to normality as suggested in the previous Papal documents, the paper adds.

It is denied that the recall of Jonnart is being considered as a result of the situation.

Simple Way To Take Off Fat

There can be nothing simpler than taking a convenient little tablet four times each day until your weight is reduced to normal. That's all—just purchase a case of Marmola Prescription Tablets from your druggist for one dollar, the same price the world over. Follow directions—no starvation dieting or tiresome exercising, or absurd salves and greases. Eat substantial food—be as lazy as you like and keep on getting slimmer. And the best part of Marmola Prescription Tablets is they are harmless. That is your absolute safeguard. Purchase them from your druggist, or send direct to Marmola Co., 4612 Woodward Ave., Detroit, Mich.

Though one horsepower is supposed to represent the power of an average horse, it is an overestimate, a 10-h.p. engine really representing the equivalent strength of only 6 2-3 average horses.

NEW METAL PLANES MEET AIR MENACE

England Said to Be Producing New Monster That Flies, Swims and Walks.

By LYLE WILSON

LONDON, June 21—(United Press).—England will counter the menace of a superior air fleet with a new type of plane which is said to embody structural features previously thought impossible to apply to a heavier than air craft.

English newspapers have been banging away for a greater air fleet.

Citizens of London vociferously shout that their home city is pitifully defenseless against any power minded to attack it by air.

Mr. John Bull, Esq., discusses the situation as he rides the London subway or the Birmingham trams. England was once the objective of skilful air bombers and that period of unhappy impotence will not be repeated if English citizens have their way.

Lord Salisbury, speaking for the Bonar Law Government, recently told the House of Lords that a considerable increase in the Air Force is now necessary.

Englishmen have been wondering what turn the increase might take.

A New Metal Plane

The answer is a new metal plane, according to English flying circles. This ship is described as "a monster required to carry a heavier load to a greater height, and to fly faster and for longer distances without alighting than any machine designed before." The new ship will defend itself with machineguns, small quick-firers throwing explosive shells and with bombs.

This unusual power of defense is interpreted as a direct challenge to the menace of Continental fleets of pilotless planes. A single giant such as the English intend to produce could fly into a swarm of wireless controlled puppet ships and shatter them all, it is said, while they were crossing the Channel.

Accessory to these heavy machines will be the single seaters in which Britain has never lagged. Slight mechanical improvements are constantly being made on the scout type of ship. Even now they are capable of sky-rocketing to tremendous heights, and of speedy manoeuvering once the desired altitude is attained.

New World Wonder

What may become the eighth wonder of the world is described by the Melbourne, Australia, correspondent of the London "Daily Herald."

An English officer on secret mission to the colony is said to have told of an airplane which will not only fly but swim above and below the surface of the seas and travel overland in the manner of a tank.

These craft, the correspondent declares, are being constructed in lonely spots over all the British Empire. They will carry the fourfold equipment of a plane, a submarine, a ship and a land vehicle. The machines are to be called Tessaurins and the correspondent expects to travel home from Australia to England in one of them.

Butterflies, which are very prolific in Australia, are suffocated in thousands by the aborigines, separated from their wings, pressed into cakes and eaten.

Want Ad Tips by John T. Bartlett

A GROUP OF WANT AD. TIPS.

Every reader of retail advertising is familiar with "sales," held numerously throughout the year. Department stores in particular advertise almost daily special sales, with sales of extra importance at lesser intervals. As readers who have responded know, store sales are many times extensively patronized. The sale idea appeals strongly to most people.

Heavy volume of business—small margin of profit, is the sale principle. It will work in want ads., too.

"Closing out" sales repeatedly attain their chief purpose—that is, they close out. When an advertiser is closing out his business, selling all his furniture, livestock, etc., it is a good plan to use the descriptive title, "Closing Out Sale," in the want ad. It suggests the correct fact, that closing out, the advertiser is willing to sell at attractive prices.

"New customer" sales have proved successful. The advertiser—it makes no particular difference what he sells—offers articles at bargain prices to all customers during the stated period.

"Removal Sale," "One-Day Sale," "Opening For Business Sale," "Anniversary Sale," "Season-End Sale," etc., all are effective for classified advertisers. The ingenious man can originate clever sales ideas of his own.

Here are some hints to make the want ad. sale pay. Quote prices on several leaders, bargains which easily will appeal to readers. Be square—deliver merchandise as good as promised. Realize, except in the case of the closing out sale, that your real profits are tied up in the customers who like you way of doing business, and become permanent patrons. Compile a list of new customers obtained. Follow up by calling them on the 'phone later.

Put on your sale, ordinarily, on the day locally most convenient for want ad. readers.

(All Rights Reserved)

Best thing about being captured by Chinese bandits is you have to go to China to get it done.

"SECRETS" OF GOOD SALESMANSHIP

That much used word "Salesmanship," mistakably suggests to some people that only the favored few or the carefully trained can be good salesmen. There were good salesmen before the word came into use. The things they practiced, in intercourse with buyers, are the things which help to make sales for skilful want ad. users today. Here are the main things.

1. Genuine enthusiasm for the offered article and its usefulness for the inquirer. What the inquirer thinks of it, at first glance, is immaterial. The good salesmen believes in his article, and his whole enthusiastic manner reflects high high opinion of it.

2. Courteous, pleasant attitude. Good salesmen are optimistic persons. They have smiles and, perhaps, a joke for the possible customers they talk with. Whether they discuss the weather, the business outlook, or merits of goods, they talk cheerfully. Gloom has no place in salesmanship.

3. They size up the customers, what feature of their offering will most appeal to him, and talk most about it. Minor details, though of a favorable nature, are kept in thebackground, while the big sales point is hammered.

Broadly, this is either price or quality. If the inquirer is one keenly sensitive to price, the good salesman, though advancing favorable arguments of usefulness, etc., always points his appeal with the low price. Another inquirer, however, is obviously a "quality" buyer, in which case, intrinsic qualities of merit are most favorably and prominently advanced, price being brought in, perhaps, only near the end of the discussion.

4. One or two or three failures to sell do not dampen the good salemen's faith in and enthusiasm for his article. He is as confident and smiling when the fifth and sixth inquirers appear as he was for the first.

Cultivate proficiency in these four directiops, and the family and associates will soon talk of your good salesmanship.

(All Rights Reserved)

THE "TROUBLE SHOOTER"

TIMELY TIPS FOR NEW CAR OWNERS

By E. H. SCOTT

How to Drive Your New Car the First 1000 Miles

How often have you heard the remark "Oh, the ..... car is just a piece of junk, after you have run it a few months, it rattles like an old tin can, pumps oil, and costs a small fortune in repair bills." I have heard that remark many many times during the years I have been in the automobile business, it is a remark frequently made to the unfortunate service manager, and is, in most cases, very unjust and not at all deserved by the car. It is quite useless to tell the owner that he is the man who is responsible for all this "grief". It is true, however, in 99 cases out of 100.

The life of your engine depends very largely on the way you drive and operate your car during the first 1,000 miles you run it. A fast pace will shorten the life of a motor just as surely as a fast and merry life will shorten the life of a man or woman.

The first 1,000 miles a car is run, is the most critical in its history, and your treatment of it during this time, will determine to a very large extent the amount of useful service you will get from it, and amount of money you will ultimately pay in repair and overhaul bills.

During the first 500 miles you run a new car, do not under any circumstances, exceed a speed of 20 miles an hour. During the following 500 miles, do not exceed a speed of 25 miles an hour. Do not allow the motor to race unnecessarily, or you will surely pay for it in repair bills. Do not allow the engine to labor on high gear. If it starts to slow down and labor, change down at once to a lower gear.

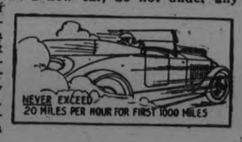

It is difficult for a man who has had no mechanical training to understand why, if a new engine appears to run nice and smoothly and with apparently plenty of power, this extreme care should be taken.

Perhaps this little illustration which you WILL be able to understand will make it plain to you. Suppose you were a man who had never taken any strenuous exercise, then all at once decided to take on a walk of 20 miles and determined to complete the distance at the rate of 6 miles an hour. If you ever completed that walk, how do you think you would feel at the end of it, and how do you think it would affect you. You know you would be stiff for a week or more after, and might even do your system serious injury.

Suppose, on the other hand, that you decided first to get into condition by taking a walk of 2 miles a day the first week, then 3 miles a day the next week, 4 miles a day the following week, and so on. By the time you have reached the point where you are going to perform the 20 mile stunt, you will be limbered up and able to do the walk with ease and without harming yourself.

Now can you see the point. Treat your car right by giving it a chance to limber up before you go after any speed records. Let the other fellow pass you if he wants to. Take it gently during this first 1,000 miles, then you will get two, perhaps three years service from your car before it will be necessary to spend a dollar on an overhaul. Speed up and race your engine, and inside twelve months an expensive overhauling is necessary. The reason why such a large number of cars soon become regular customers at the repair shop, is just because they were speeded up and never given a chance during that critical first 1,000 miles.

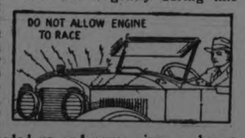

However, money spent in repair bills is not the only price you will have to pay for your speed. When you do not allow the engine to be limbered up slowly, and it is speeded and raced up when it is new, it is very often the cause of turning a perfectly good engine into a bad oil pumper. If the engine is speeded up when it is new, it sometimes causes the cylinder casting to warp or the cylinders walls become scored. When this happens the piston rings can't make a perfect oil seal or hold compression, with the result that oil is pumped up on top of the pistons and causes the spark plugs to foul very frequently. In addition to oiled up spark plugs, the cylinders will carbon up quickly and before long the engine starts to knock and overheat. If the valve seats or stems become warped, it is impossible for the valves to seat properly and a serious loss of power is the result.

Now, remember you can eliminate all the above troubles by giving the engine just half a chance to limber up. When you hear of a certain car of 1914 or 1915 vintage that is still going strong, you can just bet your last dollar that that car was carefully driven the first thousand miles, and all the other thousands of miles it has been driven since then.

Cars are being built better today than they have ever been built before. Better steels have been developed, production methods improved, and more accurate machinery to turn out the car parts etc., are in use in every plant. The cars that are being built today are as far ahead of the cars of a few years ago, as the electric light is ahead of gas light.

Remember first, last and all the time, the service you are going to get from your car, will depend to a very large extent on the way you drive and the care you give it, in much the same way as your own health depends on the way you look after it.

Copyright 1923 by The S-N-L Technical Syndicate.

THE MOST BEAUTIFUL CAR IN AMERICA

PAIGE

Over the Hills and Far Away

Performance for the Adventurous—Dependability for the Hard-headed

The open road—a hill ahead—your Paige soars up the rise. Swiftly or slowly, as you please, but always smoothly and silently. You realize a keener pleasure in the vistas ahead. Hills suggest only the romance of adventuring farther.

For all its great power—Paige is gentle to the lightest touch. Your foot controls a range of 2 to 70 miles an hour. Here is scant need for gear shifting—though it may be done quickly and easily. And no clash mars its smoothness—no stalling or jerking with the docile Paige clutch.

Under the hood, the silent Paige motor waits to obey your commands—its youthful eagerness and life prolonged by the Paige high-pressure oiling system.

Paige is one of the three quality cars at around $3800 to $4500 leading in sales to discriminating buyers. This, in itself, makes comparison of Paige performance, beauty, and enduring quality, obligatory for those asking the finest. We are glad to demonstrate the unusual accomplishments of Paige and its satisfying performance under your guidance.

FITZGERALD & CO.

Corner Water and Brock Streets

Peterborough, Ont.

(425-A)

McLAUGHLIN-Buick

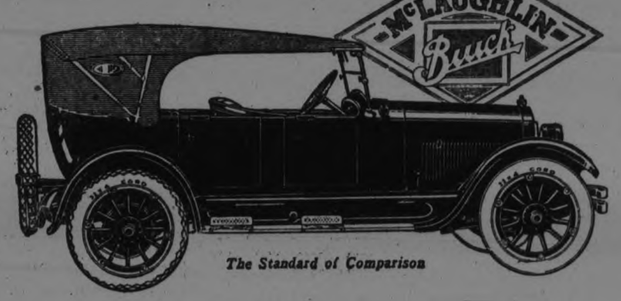

The Standard of Comparison

The New Master of the Road

Marked comforts, refinements and the most complete equipment characterize the McLaughlin-Buick "Master Six" five-passenger touring car and heighten those splendid qualities of appearance, riding ease and power that have made this model so often imitated.

The time-proven McLaughlin-Buick cantilever spring has been given an entirely new suspension that absolutely does away with any need for rear snubbers or shock absorbers. The famous McLaughlin-Buick Valve-in-Head engine, the clutch, the body construction—all evidence the painstaking care invested to make this car a master.

Standard equipment includes nickel-plated, double-bar spring bumper, drum type head and cowl lamps, rear vision mirror, new walnut instrument board, steering wheel and body trim, aluminum scuff plates, combination tail and stop light, cowl ventilator, transmission lock, etc.

B1730

There Are 15 McLaughlin-Buick Models to Choose From

Ask For Demonstration

A. BROWN & CO.

383 WATER STREET. PHONE 126

McLAUGHLIN-BUICK

WHEN USING
WILSON'S
FLY PADS
READ DIRECTIONS CAREFULLY AND FOLLOW THEM EXACTLY
Best of all Fly Killers 10c per Packet at all Druggists, Grocers and General Stores

SAYS USE OF INSULIN HELPS IN TUBERCULOSIS

SANTA BARBARA, Ca., June 30—(Associated Press).—"The discovery of insulin for the cure of diabetes by Dr. F. G. Banting of Toronto, Canada, may be considered a great aid in the anti-tuberculosis campaign," said Dr. W. D. Sansum of the Potter Metabolic Clinic, Santa Barbara, Cal., today at the nineteenth annual meeting of the National Tuberculosis Association now in session in this city. "A good many cases of tuberculosis are also diabetic. Heretofore the treatment of diabetes meant a severe diet, often causing undernourishment, although the treatment of tuberculosis calls for the best nourishment possible. Cases affected with both diseases have in the past been nearly hopeless."

The use of insulin, Doctor Sansum pointed out, now frees such patients from all diabetic symptoms, and if tuberculosis is present, this may be treated with the best general diet that the market affords. One patient under the care of Dr. Sansum gained 35 pounds, and now weighs 15 pounds more than he ever has weighed. In every one of his tuberculosis diabetic cases, laboratory findings have shown progressive improvement. "It now appears," said Dr. Sansum, "that such patients have the same chance of recovery as have similar patients without diabetes."

THIN, IMPURE BLOOD

Means a General Weakness and Loss of Health.

If people would realize the importance of keeping the blood rich and pure there would be less sickness. The blood is the means through which the nourishment gained from food reaches the different parts of the body. If the blood is impure, the nourishment that reaches the nerves, and organs of the body is tainted with poison and disease follows. The blood is also the medium by which the body fights off disease. If the blood is thin and watery the power of resistance to disease is weakened. If your are weak and run down, if your nerves are frayed, if you lack ambition, have no appetite, and are short of breath after slight exertion, the trouble is almost due to poor blood. In cases of this kind you should take Dr. Williams' Pink Pills to build up the blood. They help to enrich and purify the blood from first to last dose, and in this way bring new health and strength to weak, run-down people. Mrs. John Timmons, Elmvale, Ont., tells of the benefit Dr. Williams' Pink Pills were to her, as follows: "I became very weak and was hardly able to walk and had to be helped upstairs. I had no appetite and slept poorly at night. I finally went to a doctor who told me the trouble was lack of blood and that my condition was serious. He gave me medicine, which I took faithfully, but did not improve. I was advised to try Dr. Williams' Pink Pills and did so, and after I had taken two or three boxes felt that they were helping me. I could eat better, and I slept btter. I continued using the pills for some time longer and quite recovered my old-time strength and feel that I have to thank Dr. Williams' Pink Pills that I am not an invalid to-day."

You can get these pills through any dealer in medicine or by mail, postpaid, at 50 cents a box, from The Dr. Williams' Medicine Co., Brockville, Ont.

Newfoundland Has Women's Press Club

ST. JOHN, N.B., June 30—(Canadian Press).—A branch of the Canadian Women's Press Club has been organized, with Mrs. Harold Laurence as president, and Mrs. Flett, essayist and book reviewer, as secretary. The president, Mrs. Laurence, has made an enviable name for herself in newspaper work as a reporter and editorial writer.

A Thought

If thou hast done foolishly in lifting up thyself, or if thou hast thought evil, lay thine hand upon thy mouth—Prov. 30:32.

It is better to remain silent than to speak the truth ill-humoredly, and spoil an excellent dish by covering it with bad sauce.—St. Francis de Sales.

30th Anniversary Prices—

30 years ago we sold eggs at 12c. per doz.
Butter 16c. per lb.
Strawberries 4 boxes for 25c.

To-day we are selling Women's Shoes and Slippers 25c. per pair; also some at 91c. Stockings 9c. per pair. Women's and Childrens' Dresses 49c. each. 4 Electric Light for 1.00. Men's Boots $2.47 per pair. All our Running Shoes, boys', girl's and men's 25c. per pair off. Wall Paper 1-2 price. And many other Anniversary Bargains all this week and next.

R. C. BRAUND
53 PARK STREET.

BELGIAN FOREIGN OFFICE BRANCH FRENCH GOVT.

Has Decided That Poincare Is Too Strong For Germany and Will Permit Paris to Dictate.

DOCILE FOLLOWER.

By J. W. T. MASON.

NEW YORK, June 30.—(United Press).—Efforts on the part of Belgium to establish an independent foreign policy for herself have failed. The Belgian foreign office must now be considered as a branch of the French Government.

Ever since France went into the Ruhr, there has been an anti-French party at work in Belgium. But the increasing success of Premier Poincaire's Ruhr adventure has had a decisive effect at Brussels and the overthrow of the Belgian Government means the anti-French clique has failed.

Efforts by Great Britain to win the Belgians to the British point of view about German relations are now far from realization. The Belgians have decided to follow France's lead still more closely, and this fact makes Poincaire's position more secure than it has been at any previous time since the beginning of his Premiership.

What Belgium Wanted.

The visits of Belgium and French statesmen back and forth between Brussels and Paris for more than a month, showed the growing differences between the policies of the two countries. Belgians wanted no break between France and Great Britain, for it is to both of these countries that Belgium owes her independence. The real purpose of the Belgian desire to become something more than a second to France was to act as a mediary and restore unitary action on the part of France and Great Britain.

Belgian statesmen would have succeeded in that ambition if the Germans had shown signs of winning the Ruhr struggle. But Germany is slipping too fast for anybody to believe Berlin will defeat France in the present contest. The firmness of Premier Poincaire is increasing, as German indecision grows. The practical logic of the situation, therefore, has resulted uncomfortably for those Belgian leaders who wanted to take the initiative away from France and lodge it once more in a joint committee of all the allies.

It has become impossible for them to convince their followers that Belgium's interests would be better served by breaking away from the Poincaire leadership at a time when Germany is approaching nearer and nearer the point of surrender.

Belgium Follows Victors.

Henceforth, Belgium will be a docile follower of the French victors. That is to say, this satellite condition will continue as long as French victory continues to remain in sight. If an unexpected change should occur in the situation, and if the German collapse should be halted and should give place to a new vigor of resistance, then the Belgians will be able to strive once more for an independent foreign policy.

But no such reversal of form is to be expected for the immediate present, if at all. There is no room for doubt but that the French are displaying the higher morale in the present struggle and that the Germans are showing evidences of moral disintegration.

The expectation that Germany would develop a sense of iron discipline and Spartan fortitude over the Ruhr situation has not been realized. The French squeeze is being too painfully felt for that. The final evidence of it is the new acknowledgment of Belgium that the welfare of the Belgian people can now best be served by following fully in Poincaire's footsteps.

Two Minute Tours

Runnymede, scene of the signing of the historic Magna Carta, on June 15, celebrated the 708th anniversary of that signing.

Runnymede lies only five miles down the Thames from Windsor, the town which holds the most sumptuous of the palaces of the British kings, and which gave as an English family name to the present monarch when, during the World War, his German name became unacceptable.

The meadow is only some 12 or 15 miles upstream from London.

There is a conflict of opinions as to whether Runnymede or Magna Carta Island, just off shore, was the site of the signing of the Great Charter. A generally accepted version of the historic incident states that the army of barons encamped on Runnymede, that King John's followers remained on the opposite bank of the stream, and that the meetings between the monarch and the leading barons took place on the little island. A cottage on the island houses a stone slab on which it is asserted that the document was signed.

SOME MEATS SELL TODAY CHEAPER THAN IN 1913

CHICAGO, June 30 — (Associated Press).—The recent announcement from one of the statistical bureaus of the United States government that the cost of living is approximately 67 percent. higher today than it was ten years ago has brought a statement from F. W. Waddell, vice-president of Armour & Co., to the effect that wholesale selling prices for meat are in some cases lower than they were in 1913, and in others at almost exactly the same level.

Mr. Waddell submits the following comparative prices based on an average of the trading in May, 1913, and May, 1923:

	1923	1913
Pork Loins	.16¾	.14½
Boston Butts	.12½	.12½
Spare Ribs	.08	.10
Beef Carcasse	.13	.12
Loose Lard	10.18	10.60
Ham	.21	.23

"It must be understood there are certain grades of products that sell for higher prices than those quoted, and other grades that sell at lower prices," says Mr. Waddell, "but the general standard of prices is just about on the level of 1913.

"In 1913 and 1923 the average cost of hogs was about the same, but since 1913 the cost of manufacturing live animals into meat has increased materially, as has the cost of distributing the finished product. The prices quoted above are to retailers. Retail prices vary according to the grades handled, and the service which a retailer gives to the householder."

VOICE OF THE PEOPLE

THE MANITOBA VOTE.

Editor Examiner.

Sir,—I remember when I was a boy standing on the beach at Old Orchard watching what I had been told was the incoming tide. But noticing that the waves receded a great distance, I thought I had been misinformed, and that the tide was not flowing, but ebbing. But I was quickly undeceived by observing that no matter how far the waves receded each one subsequently came up higher on the beach than its predecessor. So I had been mistaken. The tide was not ebbing—it was flowing.

Many people are making the same mistake today regarding Manitoba. They had thought that there the tide was flowing. But now they see the waves receding so far—and they may go back farther—that they say the tide is ebbing. This, however, is a very superficial view. Every reader knows that the progress of every good cause, like the progress of Christianity itself, closely resembles the flowing tide. Sometimes the waves recede so far that people get discouraged and feel like sitting down under a Juniper tree, only a little later to find that the retrogression was only temporary, and that their cause was stronger than ever.

Thus it was in the beginning, is now, and ever shall be.

Many and varied explanations of the Manitoba vote will be given. But these are merely matters of detail, and I do not believe that the receding waves throughout the whole world, as evidenced by present world conditions and regarding which so much has been written by pessimists, have any more significance regarding ultimate results than those receding wares which I watched when a boy had upon the Atlantic tide.

I do not share the doleful apprehensions of our pessimistic friends, but I look for a better, a brighter and a happier world as the result of the growing reception of those very principles and truths which the forces of evil are so strenuously contending. J. C. SMITH.

In your PLAYER Piano insist on a
PLAOLA ACTION
RELIABLE, PERMANENT SERVICE
Perfect Expression from Pedalling only

Pure in the making—Sure in the baking
EGG-O
Baking Powder
Absolute satisfaction or money back.
ORDER FROM YOUR NEIGHBORHOOD GROCER

It is better to be bored than alone.

ALL SHADES.

All the shades of red, from pale pink to the deepest crimson, are to be very much in demand for fall, particularly in millinery.

DUFFUS MOTOR SALES
PETERBORO, ONT.

The Proof of Quality

Ford Cars have been built in Canada for twenty years.

During that period they have passed through every test required of the finest quality.

The present Ford Car is the culmination of this quality at a price less than ever before.

DUFFUS MOTOR SALES
PETERBORO, ONT.

FORD MOTOR COMPANY OF CANADA, LIMITED, FORD, ONTARIO.

MEN AND HORSES

How closely related is man to the more intelligent of the animals is seen in many of the ailments to which both are prone and the remedies to which they answer.

Doctors and veterinarians are oftentimes surprised to learn of the similarity of their methods of handling the ailments of man and beast.

Sprains, burns, scalds, scratches and many other minor injuries, many everyday ailments, too in men and animals take the same course, and both answer immediately to the same treatment—Absorbine Jr.

Absorbine was first discovered by a very close student of the horse, W. F. Young, and by him, devoted to its cause. Its very exceptional benefits, however, were promptly seized upon for the human race and, in a milder form, the preparation is sold all over the continent today as Absorbine Jr. It is used for men, women and children everywhere as a positive germicide—a germ killer—and a prompt and certain healer of all hurts. It is useful not only for all the purposes served by ordinary liniments and embrocations, but as a mouth-wash and for anything else where a germicide is needed. Don't wait until you need it. Get it in the house today. $1.25 at your druggist's.

RETURNED FROM SCHOOL WAS INJURED BY STORM

MILTON, June 30. — (Canadian Press). — Miss Ruby Cordingly, of the 10th Line, Trafalgar Township, East Milton, while returning home from school during the tornado which passed through this part of Ontario this week, was struck by a fence rail and knocked unconscious. When she recovered consciousness she was lying on the road beside a cow which had been killed by a falling tree.

Chinese are much better at fleeing than at fighting, even dressing with shirt tails already out.

Patented exclusive features, including Disappearing Propeller Device, place these boats in a class by themselves. So simple to operate. Economical—20 to 25 miles per gallon. The ideal boat for every member of the family at a price you can afford, $299 to $675.

DISAPPEARING PROPELLER BOATS

DISAPPEARING PROPELLER BOAT CO., Ltd.
92 King St. West, Toronto, Ont.
16 Victoria Square, Montreal

We make also Special Rowboat. Wonderful Value, $75.

Peterboro Representative:
PETERBORO CANOE CO.
LIMITED

COMMONS MAY PROROGUE AT 3 THIS AFTERNOON

All Night Session Ends at 8 O'clock This Morning —Grants to Canadian Press Total $58,000.

OTTAWA, June 30.—(Canadian Press).—For the first time this session the House of Commons, in an effort to prorogue, held an all night session last night adjourning only at eight o'clock after sitting continuously since 8 o'clock last night. The members will assemble again at 11 a.m.

Prorogation has been tentatively fixed for three o'clock this afternoon Practically the only business now remaining before the House consists of Senate Amendments to three bills respecting pensions and Soldiers insurance.

Three Hours' Rest

From 11 o'clock yesterday morning, all day yesterday and throughout last night till 8 this morning, the House of Commons sat in an effort to reach prorogation and then only adjourned to meet again three hours later.

Starting yesterday with minor items in the supplementary estimates, the House passed the night in discussion of the Imperial Conference, then one item after another was before the House, some highly contentious, others slipping through as fast as they could be read by the chair.

The House was in a mixed humour, some of the members were sleeping others were in a talkative frame of mind. Others were trying to get some fun out of the all-night sitting and occasionally a book or a paper was shied across the desks.

Grants to Press

At five this morning the last items in estimates were disposed of, these being two grants, totalling $58,000 for the Canadian Press, adopted without division, but after heated debate, during course of which the Premier stated this would be the last year. No objection had been taken until this year when there was some reason to believe that the Press more or less controlled a number of papers entitled to news which perhaps they received with governmnt assistance. If the grants were cancelled at once it would not injure larger newspapers but smaller newspapers in the Maritime Provinces and the West might suffer. As it was being counted upon this year, the government intended to vote it but it should like to intimate it would not be continued in subsequent estimates.

A Six Month's Hoist

The senate last night by a vote of 47 to 10 gave a six month's hoist to the Government bill providing for the construction of about 1,000 miles of C.N.R. branch line at an approximate cost of $28,000,000.

SOME HALF DOZEN RECOUNTS LIKELY

Election Complaints Have Been Fairly Numerous, Due Only to Ignorance, However.

TORONTO, June 30.—(Canadian Press.)—Among the most interesting of election aftermath possibilities is that of a revote in the riding of South Waterloo, where K. K. Homuth, Laborite, and a supporter of the Drury government, finished with a slim majority of 13 votes. The story comes from the riding that a deputy returning officer erroneously assumed that he could add to the voters' list the names of 12 citizens who called to register their votes. Opinion at Queen's Park yesterday was to the effect that these 12 illegal votes in a riding where the unofficial majority is 13 would be presumed by a judge to upset the whole proceedings.

According to the chief returning officer, Allan Dymond, no applications for a recount have been received as yet. Nevertheless the expectation is that there will shortly be half a dozen. There is no final news in yet from Algoma.

Hon. Nelson Parliament, defeated by 19 votes in Prince Edward county, was at the Parliament Buildings yesterday and it is understood that a recount in Prince Edward is among the certainties. Due, it is said, to the newness to their jobs of some of the election officials, election complaints have been fairly numerous. Odd stories have reached Queen's Park of ballots being unfilled by deputies who marked and handed them in ,and in one instance of a deputy undertaking to correct a ballot which a woman had spoiled. Mrs. W. E. Groves, defeated Progressive candidate in North-west Toronto, was among those who registered complaints yesterday. Nothing has appeared, however, which would indicate anything worse than ignorance on the part of deputies.

SMILES

You can't be in two places at once, but if some people could, both places would be sitting down.

City people have lots of fine things to wear. Country people have lots of fine things to eat.

Women can vote in Italy now. They should come out for shorter spaghetti and less garlic.

The sun didn't go to college or Sunday school, but it seems to have about a hundred degrees.

Ruhr isn't the only place Frenchmen are out of luck. Peroxide blonds are increasing in Paris.

Just about every fly we know needs swatting.

Compare the Oldsmobile "Four" with any other car of its price, that you may better appreciate its value.

J. E. BURNHAM,
DEALER
171 Hunter Street
Phone 269

Oldsmobile Founded 1897
A PRODUCT OF GENERAL MOTORS

LAKEFIELD FIRE WAS INCENDIARY

Such is Opinion of the Deputy Fire Marshal—Praised Brigade.

LAKEFIELD, June 30. — (Special.)—Fire which attacked the Sanitary Meat Market on June 10, was undoubtedly of incendiary origin, Deputy Fire Marshal R. J. Marsh declared late yesterday evening, following an investigation which occupied two days.

The stock in the store, which was practically destroyed, was owned by Fred Patterson, Peterborough, and the store building was the property of W. W. Laird, Lakefield.

At 2.05 on the morning of the 10th the fire was noticed by two young men, who raised the alarm. When discovered the blaze appeared to be in the cellar.

The Deputy Fire Marshal made an inspection a few days after the fire, and returned to investigate further on Thursday last. As a result of the evidence the Deputy Marshal asserted last night that the fire was "a deliberate plan to destroy the place, and it was only saved by the prompt work of the Lakefield fire brigade."

Praised Fire Brigade.

"I have never seen a keener piece of fire fighting in my experience in Ontario," Mr. Marsh told th Examiner.

The quickness of the volunteer fire department in coming into action and their efficiency in getting at the source of the fire and smothering it with over 74 gallons of chemical in the face of great personal danger, were highly praised. One man was injured during the operations. Fire Chief Wilbert L. Webster received warm personal congratulations from the Deputy Fire Marshall.

QUIZ CORNER

CAP ROUGE.

Q.—Where is Cap Rouge?

A.—Cap Rouge was built in 1541 near Quebec by Jacques Cartier, who wintered there before returning to France in the next year. It was occupied during the winters of 1542-44 by Roberval. It is to be marked by a historical tablet.

BRITISH COLUMBIA'S POSSIBILITIES.

Q.—What population could British Columbia support?

A.—Dean Brock, of the University of British Columbia, states that the Province of British Columbia is capable of supporting a population of 20,000,000 people. He outlined the rich agricultural lands awaiting settlement and the rich natural resources of the Province, including minerals, timber, fisheries, etc.

Biggest Church Bell Moulded in Germany.

By GUS M. OEHM.

BERLIN, June 30. — (United Press).—The biggest church bell in Germany and one of the biggest in the world has just been moulded at Cologne.

The bell is a product of the foundry of Heinrich Ulrich at Apolda. The scaffold and form and other necessary preparations were begun more than a year ago.

The bell is 3.30 meters high and 3.25 meters across. It weighs about 50,000 German pounds.

The moulders worked twenty-four hours heating the ovens, melting the 30,000 pounds of bronze. Two carloads of wood, worth four million marks, were needed to bring the ovens to the proper temperature. For the building of the mould, 6,000 pounds of wire were used. The bell is inscribed as follows:

"I am called St. Peter, protector of the German land. Born of German misery, I call for unity."

Underneath the figure of an angel are the following words in Latin:

"In the year 1923, A.D., 600 years after the founding of the church, under the reign of Pope Pius XI., Archbishop Karl Josef Kardinal Schulte," etc., etc., "I was moulded at Apolda by Master Ulrich. The means were given by the German Reich, the Prussian state and the nationalistically inclined citizens of Cologne."

BLACK LINGERIE.

Black lingerie grows more, and more popular, particularly the elaborate lace trimmed variety. It is also shown in navy blue and in brown.

FALL SILHOUETTES.

There is no danger that the straightline frock is to be ousted for fall, though there are many variations of the circular flounce and the pleated skirt shown.

For Your Aching Head

Take one ZUTOO TABLET and in 20 minutes, the pain is gone and you feel fine.

ZUTOO will stop any Headache, Sick, Nervous, Dyspeptic or Monthly—in 20 minutes by the clock. 25c at dealers.

IN MILLBROOK AND DISTRICT

Diphtheria Reported in the Village—School Board Held a Meeting — Personals.

MILLBROOK, June 30.—Much sympathy will be felt for Mr. and Mrs. Dolbert Sanderson, whose fourth daughter, Marguerite Francis Rebecca, aged 11 years and 11 months, passed away about 11.30 p.m. on Thursday, after an illness of less than a week, from an attack of diphtheria. The funeral took place on Friday at 3 p.m. from W. J. E. Gillott's undertaking parlors, King Street, no public service being permissable either at the house or graveside. Deceased was a bright little girl, a member of the Methodist Sunday School, and also of the Wideawakes C.G.I.T. group in connection with the school, and was a faithful attendant at both the Sunday and week-night sessions. Interment was in Gardiner's Cemetery.

A younger sister, Anna, is ill with the same disease, a slight improvement being reported in her condition on Friday. A trained nurse is in attendance.

Rev. S. T. Tucker and W. G. Howland were business visitors to Toronto on Thursday, bringing home the new car which the former recently purchased, that evening.

Miss Zeta Kenyon was a visitor to Peterboro on Thursday, spending the day with her mother, Mrs. D. Kenyon.

Owing to the heavy rain on Thursday the garden party which the Ladies' Aid of Grace Presbyterian Church, Millbrook, intended holding at the home of Mr. Jas. Paul, 8th Line, Cavan, was postponed until Friday evening, as was also the one which was to have been held at the Methodist Church grounds, Fraserville. The disappointment was keen in both cases, but the continued downpour made it impossible to go on either with the tea or programme on Thursday afternoon or evening.

Mr. and Mrs. Sam. Hunter, of Toronto, are guests of his sister, Miss E. Hunter, en route to their summer home at McCracken's Landing, Stoney Lake.

The quota of Cadets going from Millbrook to Barriefield Camp include the following: Allen Pitt, Corp. Captain Clayton Kidd, Nellis Rowland, Bob Shaw, Walter Sayles, Lawrence Ingram, Linden Russell, Jack Byam, Albert Cullum, Eldrich Todd and Foster Russell. They will parade at the Armouries here at 7.10 a.m. Monday, leaving on the 8.40 train, via Peterboro, for Barriefield. Lieutenant E. E. Doxsee is the local Cadet instructor.

Miss Mabel Clarry left this week for a visit with her sisters, Misses Blanche, Gussie, and Gertrude, all trained nurses, of New York City. Mrs. Max Cameron, of Ottawa, and Mrs. L. F. Clarry, of Calgary, are also visiting in New York. Miss Clarry may remain for some time taking an additional course in her pipe organ music during her stay in the city.

Mr. and Mrs. R. M. Dawson, of Rossburn, Man., are spending a part of their honeymoon with his parents, Mr. and Mrs. John Dawson, north of the village. Their marriage took place on the 13th of this month.

Mrs. Wilbert Thorne, Carmel, spent the week-end at her old home in Emily Township. Her father, R. J. Paterson, Conservative candidate for South Victoria, won out in the recent election by a substantial majority against F. C. Sandy, U.F.O. member of the late Government. A Liberal, L. V. O'Connor, also contested the riding, polling a much smaller vote than either of the other two.

The regular meeting of Millbrook Council will be held on Tuesday, 3rd July, at 7.30 p.m., instead of Monday, the latter being a holiday.

Mrs. (Dr.) Reynolds and little son Clifford, of Toronto, who have been visiting her mother, Mrs. W. Johnston, Fallis Line, are now in Belleville as guests of her aunt and uncle, Mr. and Mrs. S. T. Ketchison. The latter, with Mrs Johnston, recently returned from a two-weeks' motor trip north as far as Waubaushene, visiting friends en route at Midland, Toronto, and other points. Mrs. Reynolds motoring back with them on their home trip to Belleville.

Married — In Smith's Falls, on Wednesday, 27th June, 1923, by Rev. J. S. McArthur, Bertha Chalmers, to Wilford Elson, eldest son of Mr. and Mrs. H. Elson, 7th Line, Cavan. After a fortnight's honeymoon the young couple will reside on the family homestead north of the village. Mr. and Mrs. H. Elson and family coming then to Millbrook to make their permanent home.

Rev. S. T. Tucker, B.A., B.D., of Millbrook, will preach special anniversary sermons in the Methodist church, Mount Pleasant, on Sunday July 1st, at 11 a.m., and 7 p.m. The annual garden party will be held on the church lawn on Friday, July 6th, with tea served from 5.30 until 8 p.m. A baseball game between Peterboro and Mount Pleasant will be one of the attractions of the evening, and other good items will be on the programme. This is the Sunday school anniversary, F. Gardiner is the Superintendent, and H. Lowe, the secretary. R. T. Richards, B.A., formerly of Castleton, is the new pastor on the Cavan circuit, Mount Pleasant being one of the churches under his charge.

A meeting of the School Board was held on Tuesday evening, L. C. L. Russell occupying the chair in the absence of the chairman, C. Thorndyke. Other members present were A. A. Smith, secretary treasurer, L. W. Smith, J. A. Vance and G. E. Burnham. Minutes of the previous meeting read and on motion confirmed. Communication from F. C. Paterson, district representative, and read by the secretary acknowledged receipt of $15 for the Rural School fair fund. Report from Inspector Odell of Cobourg, re official inspection of public schools here, received and filed.

Mr. Smith stated that he had interviewed the three teachers on the public school staff and re-engaged the same for the ensuing term, with no change in salary. On motion of Vance-Burnham this report was confirmed.

Mr. Barry of Peterboro was present and discussed with the board the question of the roofing for the new school, of which he is the architect. Moved by A. A. Smith, seconded by J. W. Smith ,that Mr. Barry be instructed to notify McIntyre Bros., contractors, to use material laid down in the specifications for roofing, viz., B. C. shingles dipped, and also to re-top the old building. Carried.

Vance-L. W. Smith — That the account of R. J. Soden, Peterboro, for registry book, be paid, the amount being $2.25.

A number of applications for the vacancies on the Continuation school caused by the resignation of Miss Money, principal, and Miss Hood, assistant, were considered before the board adjourned. Twenty-five applications in all have so far been received, but no definite appointments to the staff have yet been made.

Promotions in the Primary room: Miss C. McConnachie, teacher, are as follows, names being in order of merit:

From Senior I to Junior II — Nancy Whyte, Russell Gervan, Catharine Donnelly, Grant Henry, Margaret Russell, George McIvor, Marguerite Hawkins, Eric Clarke, Rena Guthrie, Henry Raper, Vincent Sanders (rec.), May Fisher (rec.)

From Jr. 1 to Sr. I (a) George Sayles, Linden Sanders, Lloyd Peel, John Lunn, Harry Freelove, Lyle Nattrass.

From Sr. Primer to Sr. 1 (c)—Evelyn Todd Jack Stinson, Stanley Edwards.

From Jr. Primer to Sr. Primer—Mary Vance, Charlotte McMahon, Norman Armstong Muriel Blue, Lena Weeks, Winnie Lord, Earle Pitts Joe Thorndyke Dalton Brown, Mary Nattrass, Bonna Sanderson, Kathleen Whyte, (rec.)

Jr. Primer —Bryer Edmunds, Geoffrey Whyte, Mary Burnham, Ethel Rowland, Charles Guthrie.

Beginners—Verral Brown, Leone Raper, Walter Todd, Norman Edwards.

System Run Down Blood Out of Order

Many people become run down, but don't know just exactly what their trouble is, when, as a rule, it is improper circulation of the blood.

All they need is a good tonic to build up the system and put the blood into proper shape.

For this purpose there is nothing on the market to-day to equal.

Burdock Blood Bitters

It regulates the stomach, liver and bowels, purifies the blood and tones up the entire system.

Mrs. H. Poole, Port Dover, Ont., writes:—"My system was run down and my blood out of order, and I suffered a great deal from pains in my head which made me feel very miserable. A friend told me to try Burdock Blood Bitters, so I got a bottle and before it was used I found it was doing me good. I kept on until I had taken three, and now I feel like a different woman.

My husband also took it and it has built him up."

For the past 44 years B.B.B. has been manufactured only by The T. Milburn Co., Limited, Toronto, Ont.

THE TRIAL OF DELORME COMPLETES EIGHTH DAY

MONTREAL, June 30.—(Canadian Press).—The trial of Father Delorme, charged with the murder of his half brother, Raoul in January, 1922 has now completed its eighth day of hearing, and there is little indication of a close to the case. The Crown Prosecutor has not yet completed his side of the case, While that of the defence has yet to come. There is therefore a very likelihood that the trial will continue throughout next week if not longer.

To-day the examination of Gunsmith Haynes will be continued.

Barrett ROOFINGS

Roofing for every kind of Building—*Steep or Flat Roofs*

Barrett Everlastic Giant Shingles

Lay Them Right Over the Old Roof

Before you order shingles for that new roof be sure to see Barrett Everlastic Giant Shingles—the last word in shingle roofing. They are made by The Barrett Company, Ltd., Canada's oldest and largest manufacturer of roofing materials. A roof of these sturdy shingles will stand staunch and tight against storm and blizzard throughout the years.

Barrett Everlastic Giant Shingles are made and laid 3 to a strip. This means big saving in laying costs

Their weather side is mineral-surfaced in beautiful shades of red, green or blue-black. This fadeless mineral surface resists fire and never needs painting. Their base is heavy roofing-felt thoroughly waterproofed.

Because of this extra-thick, extra-rigid base, these shingles can be laid right over the old roof—(use 1¼" galvanized roofing nails)—a saving on re-roofing jobs.

Let us show you Barrett Everlastic Giant Shingles and give you an estimate on a complete roof. You'll like these sturdy shingles—prices are surprisingly moderate.

S. I. S. Roll Roofing
(Seventeen Inch Selvage-Edge Roofing)

Total width of roll 32 inches. 15½ of the width of roll is mineral-surfaced. 17½ of the width is plain surfaced to insure firm cementing of the overlap. A roof of S. I. S. is double thickness throughout with weather-proof, fire-resisting mineral surface in red or green.

Everlastic Liquid Roofing Cement. Gives new durable surface to worn-out "rubber" and other prepared roofs—stops all leaks.

Plastic Elastigum Patching Cement. Stops leaks in roofs; repairs flashings, gutters, cisterns, etc. Sticks to wet or dry surfaces.

Creonoid Fly-Oil and Cow Spray. An effective, economical fly-oil, lice-destroyer and cow spray. It is safe and easy to use.

Barrett Products are made in Canada by Canadians

KINGAN HARWARE CO., LTD., Peterboro

ALLINS LIMITED - - - Lindsay
BOXALL & MATTHIE LTD., - Lindsay
LINDSAY COAL CO. - - - Lindsay
GEO. T. HANCOCK - - Port Hope
F. FLINTOFF & SONS - - Oshawa
W. L. ALLEN & COMPANY - Cobourg
E. J. MILLAGE - - Lakefield
A. H. McKEEL - - - Campbellford

The Barrett Company Limited — Offices and Plants at: Montreal, Toronto, St. John, N.B., Halifax, N.S., Winnipeg, Vancouver.

KNOX

Morning Service - - 11 a.m.
Sunday School - - 9.45 a.m
Evening Service - - 7 p.m.

MR. J. A. JEFFRIES, A.G.C.M., Organist and Choir Leader

Seats Free Good Music Strangers Welcome

Murray St. Baptist Church

Sunday School at 10 a.m.
Preaching Services at 11 a.m. and 7 p.m.
REV. W. S. EDGAR, of Gilmour Memorial Church will preach at both services
HELPFUL MUSIC VISITORS WELCOME

PARK ST. AND ST. JAMES
UNION SERVICES

JULY — REV. W. E. MORROW, B.A.
11 a.m. Park Street Church
7 p.m. St. James Church
Sabbath School PARK STREET 9.45 ST. JAMES 10.00

TRINITY METHODIST CHURCH

A. J. LANGFORD, Pastor
UNION SERVICES
11 a.m. Service in Trinity Church
COMMUNION SERVICE
7 p.m. Service in St. Andrew's Church
Rev, A, J. Langford, will preach at both Services
MUSIC IN CHARGE OF MR. JOHN CRANE

UNION SERVICES

GEORGE ST. *ST. PAUL'S*
11 a.m. ST. PAUL'S
7 p.m. GEORGE ST.
Mr. Young will preach Morning and Evening
In both Services it will be borne in mind that the day is our National Birthday
GOOD MUSIC DIRECTED BY J. H. RENWICK
A Hearty Welcome To All

Mark Street Methodist Church

REV. G. E. ROSS. M.A., Pastor.
Morning Service — "THE FACE AT THE WINDOW"
Evening Service—"THE LUGGAGE OF LIFE"

GOSPEL HALL

Sunday School - - - 10 a.m.
The Lord's Supper - 11 a.m.
Gospel Song Service - 7 p.m.
Mr. George Neilson of Toronto will speak
Also in CENTRAL PARK Interest Deepens COME

BETHANY TABERNACLE

REV. A. DONER, Pastor
Services As Usual
Morning and Evening

R. J. Devey, Organist and Choir Master.

ALL SAINTS' CHURCH
Corner Rubidge and Sherbrooke.
REV. R. B. GROBB. M.A., RECTOR
SERVICES,
11 a.m., and 7 p.m.,
Preacher:
REV. R. B. GROBB, M.A.
Holy Communion at 11 a.m.

ST. LUKE'S CHURCH
Ashburnham — Peterboro East.
REV. GEO. J. BOUSFIELD, B. A., RECTOR.
Services at 8 a.m., 11 a.m., and 7 p.m.
Sunday School, at 10 a.m.
Holy Baptism by appointment.

ST. GEORGE'S CHURCH.
South Peterborough — George and Braidwood.
Rev. W. R. Courage, Rector.
10 a.m., Sunday school.
Services at 11 a.m., and 7 p.m.
Holy Communion, first and third Sundays.
Holy Baptism by appointment.

ROMAN CATHOLIC
ST. PETER'S CATHEDRAL.
There will be three masses celebrated. During the summer months, Low Masses are at 7.30 a.m., and 9 a.m., High Mass at 10.30 a.m. At 7 p.m., Vespers and sermon.

TRUTH MISSION.
REV. DAVID McKEE, PASTOR.
9.45 a.m., Mission school.
11 a.m., Morning service.
7 p.m., Evening service.
Morning, "He Leadeth and Leadeth;" evening, "Love Poured out and Established."
Bible reading in pastor's home every Monday evening. All welcome.

MISCELLANEOUS
ASSEMBLY HALL.
George Street, First Floor Old Opera House Building.
Breaking of Bread, 11 a.m.
Sunday school, 3 p.m.
Gospel Meeting, 7 p.m.
"Except a man be born again, he cannot see the kingdom of God."—John iii:3.

ANGLICAN

ST. JOHN'S CHURCH
REV. R. C. BLAGRAVE, D.D., Vicar
Rev. O. G. H. LLOYD, Assistant.
8.30 a.m., Holy Communion.
11 a.m., Dr. Blagrave.
3 p.m., Sunday school and Bible Classes.
7 p.m., Rev. O. Glynn H. Lloyd.

Dempsey-Gibbons Bout Assured--Two Ball Games on Monday

CANADIAN STAR IN U. S. GOLF FINALS

Miss Ada MacKenzie and Miss Glenna Collett Will Meet This Afternoon For the Title.

BUFFALO, June 30 (Canadian Press). — Miss Ada MacKenzie, of Toronto, former women's golf champion, and Miss Glenna Collett, of Providence, United States national woman champion, are the finalists in the championship fight of the Buffalo Country Club's third annual women's invitation golf tournament, which ends this afternoon. They will meet in the title match of 18 holes.

Miss MacKenzie won her right to play the national champion by the elimination of Alexa Stirling, mertopolitan champion, in the semi-finals yesterday, two up and one to play.

The Canadian's victory upset the dope of the galleries, who had figured Miss Stirling as Miss Collett's contender for the final. A gallery of about 2,000 watched the play.

Miss MacKenzie took the lead at the eighth hole, and was never down thereafter. She was one up at the turn, going out in 39.

Both drove well, but the Canadian star excelled in both approaching and putting. Scores:

Miss Glenna Collett, Providence, defeated Miss Anita Lehme, Chicago, 6 and 5.

Miss Ada MacKenzie, Toronto, defeated Miss Alexa Stirling of New York, 2 and 1.

Big League Standings

INTERNATIONAL.

	Won	Lost	P.C.
Baltimore	45	24	.652
Rochester	39	26	.600
Reading	37	32	.536
Toronto	32	32	.500
Buffalo	30	24	.469
Newark	29	36	.446
Jersey City	29	40	.420
Syracuse	24	41	.369

NATIONAL.

	Won	Lost	P.C.
New York	44	20	.688
Pittsburgh	38	24	.613
Cincinnati	36	266	.581
Chicago	35	32	.522
Brooklyn	32	30	.516
St. Louis	32	34	.485
Boston	20	44	.313
Philadelphia	18	45	.286

AMERICAN.

	Won	Lost	P.C.
New York	41	22	.651
Philadelphia	34	29	.540
Cleveland	33	30	.524
St. Louis	30	32	.484
Detroit	30	33	.476
Chicago	27	31	.466
Washington	28	35	.444
Boston	23	34	.404

SANTAL MIDY CAPSULES
Easy to Take—Quick to Relieve
CATARRH of the BLADDER
Sold Everywhere
Each Capsule bears name MIDY
Beware of counterfeits

Money Will Be Paid For Championship Bout.

GREAT FALLS, Mont., June 30. Canadian Press. — The Jack Dempsey - Tom Gibbons heavyweight championship fight, twice threatened with collapse within the last two weeks, because of financial difficulties, has cleared the last hurdle, and will be decided in Shelby, July 4th, as scheduled. The final $100,000 of Dempsey's $300,000 guarantee, was raised to-night from twenty influential business men of the state, who each pledged $5,000.

TORONTO LOST TO THE TAIL ENDERS

Glazer Was Wild and Syracuse Hit When Hits Were Needed — Rochester Lost Six Straight.

TORONTO, June 30. Canadian Press. — Norman Glazer lost control in the fifth inning of yesterday's game and Syracuse followed up the bases on balls with timely hits to score five runs and win the game 6 to 1. Reinhart was a complete puzzle to the Leafs. The score:

Syracuse .. ..100050000—6 8 0
Toronto .. ..000001000—1 5 1

Batteries — Reinhart and McKee; Glazier, Summers and Vincent.

Reading Won Two.

READING, June 30. Canadian Press. — Reading took both ends of a double header from Newark, winning the first 8 to 5 and the second 7 to 1. Devine finished the second game after Ellis had been driven off the mound. Smallwood gave only five hits in this game. Home runs of Lightner, Bates and Connelly featured. Score first game:

Newark .. ..010000301—5 11 2
Reading .. ..00022103x—8 14 3

See and Devine; Hughes and Lynn

Second game:

Newark .. ..0100000—1 5 1
Reading .. ..000601x—7 13 0

Called end of the seventh by agreement.

Ellis, Devine and Greenea; Smallwood and Clarke, Julian.

Buffalo 7, Rochester 5.

ROCHESTER, June 30. Canadian Press. — Urban's home run in the tenth inning with one man on enabled Buffalo to defeat Rochester here yesterday 7 to 5. It was the sixth straight defeat for the locals. The score:

Buffalo .. .. .. .0200000032—7 13 2
Rochester.. .. .. ..0000500000—5 10 3

Fisher, Lepard, Reddy and Urban; Miljus and Lake.

JACK KEARNS NO FOOL.

Jack Kearns doesn't know a thing. He fixed it so that Dempsey, to whom he is charge d'affaires, would get his entire purse before he steps into the ring with Tommy Gibbons. He pried out $100,000, cash money, as soon as the contract was signed, collected another $100,000 after a few weeks, and is due $100,000 July 2.

Kearns may not look good in a silk hat, but he knows how to do his stuff.

Maple Leaf Juveniles and Midgets will practice at King Edward school It is important that all players of the two teams attend his workout.

The Studebaker Light-Six Sedan $2225

—But You Can't Ride on the Paint!

Imitation diamonds can be made to look so real and sparkle so brightly that it is difficult to tell them from the genuine.

But try to sell one and you will find out its real worth in a flash.

Same with automobiles. Weaknesses of construction in a closed car can be hidden, for a time, with paint and varnish and fancy fittings. But all is not quality that glitters.

You can't ride on the paint. And when you place such a car in the second hand market, you suffer a heavy depreciation, because it lacked real intrinsic value at the outset. Use will never improve a mediocre product.

Motor car owners tell us that the trade-in value of any Studebaker car at the end of three or four or five years of useful life is greater than on any other car built today—the percentage of depreciation is the lowest.

No wonder the Studebaker Light-Six Sedan is the fastest selling quality Sedan in the world!

The name Studebaker stands for quality, durability, comfort and integrity.

F. C. WEBER
Showroom, 220 Charlotte Street, Phone 442
Service Station, 207 Simcoe Street, Phone 442
Distributors Peterboro district—Lakefield, Norwood, Millbrook
J. A. IRWIN - CAMBELLFORD

MODELS AND PRICES—f. o. b. Walkerville, Ont.—Exclusive of Taxes

LIGHT-SIX	SPECIAL-SIX	BIG-SIX
5-Pass., 114" W. B., 40 H. P.	5-Pass., 120" W. B., 50 H. P.	7-Pass., 126" W. B., 60 H. P.
Touring . . . $1375	Touring . . . $1795	Touring . . . $2950
Roadster (2-Pass.) 1375	Roadster (2-Pass.) 1795	Speedster (5-Pass.) 3150
Coupe-Road. (2-Pass.) 1975	Coupe (5-Pass.) 2775	Coupe (5-Pass.) 3475
Sedan . . . 2225	Sedan . . . 2950	Sedan . . . 3750

Terms to Meet Your Convenience

THIS IS A STUDEBAKER YEAR

MACKEY'S GET MANY TALLIES

Score Fourteen Runs and Hold Lakefield Scoreless in E. P. League.

Mackey's Bread piled up fourteen runs against Lakefield in an East Peterborough League contest at Prince of Wales School Grounds last evening. The game was called at the first half of the sixth when the visitors got their only run; but as the score reverted to the fifth the lone tally doesn't appear in the box score. Northey twirled a good game for Lakefield, but the Northerners erred nine times. In addition to their generosity in misplays, the visitors could not solve Kennedy's offerings their three hit being scattered. Mackey's got in some telling blows Williams and Collins hitting for three bases. The bread-makers had a field day in the fifth when infield errors, and their two hits, gave them seven runs.

The scoring summary:—

Lakefield

	A.	B.	R.	H.	O.	A.	E.
Redpath c	3	0	1	3	3	2	
Grier, 2b	3	0	0	0	2	0	
Northey, p	3	0	1	0	3	0	
Fitzgerald, ss 3b	1	0	0	1	2	1	
Webster, cf	2	0	0	0	0	1	
Erskine 1b	2	0	0	8	0	1	
McManus rf	1	0	0	0	0	0	
Hull 3b lf	2	0	1	2	0	0	
Doughty lf ss	2	0	0	1	1	4	
	19	0	3	15	11	9	

Mackey's

	A.	B.	R.	H.	O.	A.	E.
Williams rf	4	2	1	0	0	0	
Collins, ss	4	3	3	0	0	0	
Theobald c	3	2	0	11	0	0	
Clark, 2b	4	2	1	1	0	0	
Powell, 3b	2	1	1	1	0	1	
Kearns cf	3	2	1	0	0	0	
Kennedy p	3	0	0	0	1	0	
Mackey 1b	3	1	1	1	0	0	
Reader lf	2	1	0	1	0	0	
	28	14	8	15	1	1	

By innings:

Lakefield .. ..0 0 0 0 0— 0
Mackey's .. ..3 0 4 0 7—14

Three base hit Williams, Collins. Two base hit, Kearns, Northey. Struck out by Northey 4, Kennedy 10. Base on balls, off Northey 3, off Kennedy 2. Left on bases, Lakefield 6 Mackeys 2. Passed ball, Ridpath, Wild pitch, Northey. Umpires—P. Graham, Dr. J. C. Smith.

3 CLOSE GAMES IN AMERICAN LEAGUE

Chicago, Boston and Philadelphia Nosed Out By One Run Each — Three Homers at New York.

CLEVELAND, O., June 30. — (Canadian Press.)—Chicago won the first game of the series from Cleveland, 5 to 4, here yesterday. Coveleskie was hit hard and was handicapped by poor support. Cvengros became wild in the fourth inning and was replaced by Leverette, who, with the aid of good support, staved off the Indian attack. Score:

Chicago.. .. .. ..000 310 100—5 11 0
Cleveland. .. .. ..000 200 110—4 12 3

Cvengros, Leverette and Schalk; Coveleskie, Shaute, Metevier and O'Neill, Myatt.

Washington 2, Boston 1.

WASHINGTON, June 30.—(Canadian Press.)— Mogridge had the better of Ferguson in a battle of pitchers yesterday and Washington defeated Boston, 2 to 1. A homer by Flagstead gave the visitors their only run. The score:

Boston .. ..000 100 000—1 5 0
Washington .. ..100 000 01x—2 7 0

Ferguson and Walters; Mogridge and Ruel.

New York 10, Philadelphia 4.

NEW YORK, June 30.— (Canadian Press.)—The New York Americans made it two straight from Philadelphia, winning a hard-hitting, closely contested game by a score of 10 to 9. Home runs by Witt, Bush and Dugan were responsible for five of the locals' runs. Score:

Walberg, Rommel and Bruggy; Bush, Hoyt and Hofman.

Detroit 5, St. Louis 3.

ST. LOUIS, June 30.—(Canadian Press.)—Heilman's sacrifice, scoring Haney, and Fothergill's tally on a double steal in the ninth inning, gave Detroit a 5 to 3 victory over St. Louis yesterday. In the fourth inning Cole hit a home run. Score:

Detroit .. ..001 200 002—5 10 1
St. Louis. .. .. ..010 010 010—3 9 4

Cole, Dauss and Bassler; Bayne, Kolp, Vangilder, Pruett and Severeid, Collins.

WON GOLF TITLE.

WASHINGTON, June 30. — Canadian Press. — Richard Walsh, 18-year-old golfing product of the Van Courtlandt Park public li.. of New York, yesterday won the second annual United States national public links championship, defeating J. Stewart Whitham, also of New York on the thirty first green, six up and five to play.

CANADIAN RUNNER-UP.

PHILADELPHIA, June 30 (Canadian Press). — Dave Cuthbert, formerly of Grande Mere, Quebec, was runner-up in the Pennsylvania State open golf championship tournament which concluded here on Thursday. Cuthbert, who is the professional at the Ashbourne Country Club, turned in a card of 151, one stroke more than the winner, Jim Edmundson. There were about 100 competitors.

Upsetting the Dope

They say Jack Dempsey has a cinch—at least the dopesters do;
Tom Gibbons hasn't got a chance, according to their view;
But take a look in hist'ry's book and it will show to you
Occasions good and plenty where the under dogs came through.

One time a Hebrew shepherd kid, not yet beyond his teens,
Pulled out a little sling and drew a pebble from his jeans;
Remember what a chortle rose from all those Philistines—
They said Goliath had a cinch till David spilled the beans.

Way back when Father Time was young, old Artaxerxes' hordes
Opined that of this little earth they were the overlords;
Thermopylae's three hundred Greeks just bared their naked swords
And there another lead-pipe cinch likewise went by the boards.

Once just because the British folks began to feel their oats
A huge Armada sailed from Spain—the largest thing that floats;
But Francis Drake, he gathered up some sassy little boats
And where they figured on a cinch he got their Spanish goats.

When Bender, Coombs, and Eddie Plank were idols of the fans,
And Mack's Athletics made the rest all look like also-rans,
In 1914 Boston's Braves upset old Connie's plans,
And knocked his famous hurlers for a row of garbage cans.

John Harvard's football team once sent a bid to Bo McMillin
To bring his prayin' Colonels on to Cambridge for a killin';
"All right," responded Centre's crew—that bunch was more than willin'
And that is where the dope received another awful spillin'.

Gene Criqui came across from France, a sacrificial lamb,
And dopesters thought Kilbane had picked another fistic ham;
The home-folks gathered there to see our Johnny's kayo slam—
But once again the dope went wrong—it wasn't worth a nickel.

Jack Dempsey, too, can recollect without a mem'ry tax
The day when he was thought a mark for Willard's ponderous whacks,
But all the world can tell you how, beneath those fists of Jack's,
The dope and Willard got it where the chicken got the axe.

And now the dopesters have it doped that Gibbons should be pie
For Dempsey when they battle on the Fourth of this July;
It may be so, but I don't know, I sort of wonder why
Another cinch may not go wrong—if so, nobody'd cry.

TWO LIVELY GAMES BILLED FOR MONDAY

Cobourg and Petes Clash in What Promises to Be An Exciting Double Bill on Dominion Day.

Peterborough ball fans have no need to stop to figure out their programme for Dominion Day, for with two Central Ontario League games with Cobourg scheduled for Riverside Park on Monday, there will be plenty of excitement.

In the morning at 10.15 o'clock sharp the two teams clash in a postponed game, upon the result of which the championship of the first section of the Big Four race is likely to depend. This is the game that should have been played here on May 26th.

Belleville and Kingston are slated to play off their tie game in Kingston on Monday morning, and if the Petes beat Belleville to-day and Cobourg on the holiday morning they will be tied with the winner of the game in Kingston, provided that Kingston wins to-day in Cobourg.

If the Ponies are beaten to-day and if the Petes grab off to-day's and Monday morning's game, they will win the first half if Kingston wins Monday or be tied with Belleville if Belleville should win the play-off game.

There will be all kinds of excitement in the morning battle, because of the sensational finish to the League race.

In the afternoon at 3.15 the two teams meet again in the first game of the second round, and with both outfits anxious to get away to a good start in the second section there should be a real battle in the after dinner fixture.

Tom Gibbons Watches Every Dempsey Move.

GREAT FALLS, Mont., June 30. —One great difference between the systems of the two rivals in the coming scrap at Shelby is that Tommy Gibbons keeps posted on every move that Jack Dempsey makes in the ring at his training camp here.

He has scouts on the job reporting every knockdown and every bit of information that could give him an inkling on the champion's trim and fight system.

Dempsey, on the other hand, has sent no scouts over to Shelby. True, there are friends who drop into camp and give him their ideas about Gibbons after seeing the challenger in action. But Dempsey sends no scouts over to Shelby. He was at the ringside in New York that day when Gibbons lost the decision to Harry Greb and from that gets his ideas as to Tommy's ring methods.

SAVING ICE.

Do not put hot food into the refrigerator—let it cool first outside. This will keep the ice bill down.

Skinny girls usually swim much better than the other girls because they stay in the water.

Sail to Europe on the NEW DORIC Sister of the famous REGINA
The excellent service on these new cabin steamers, the largest sailing from Montreal, compares favorably with that of a fine hotel. They are the choice of travellers who demand service and comfort at moderate cost. Ask for Booklet and rates.
H. G. THORLEY, 41 King St. E., Toronto, or Local Agents.
WHITE STAR-DOMINION LINE

THE GOLD REO STANDARD OF VALUES

5-PASSENGER SEDAN	$2,980.00
4-PASSENGER COUPE	$2,900.00
5-7-PASSENGER TOURING	$2.350.00
5-PASSENGER SPORT PHAETON	$2,580.00
SPEED WAGON CHASSIS	$1,800.00

Moore & Brewer
DISTRIBUTORS
Hunter Street Opp. St. John's Church
Phone 125—Night 1441w

OLYMPIC CHANCES REST ON SILENCE

Many U. S. Runners May Be Tarred With the Professional Brush.

By PAUL R. MALLON
(United Press Staff Correspondent)

NEW YORK, June 30.—(United Press).—A new storm is being stirred up to clean so-called amateur athletics of professionalism. Great gusts of words are blowing from cast and west, howling for reform.

The latest furore is being directed against track athletes. It is said a great number of running stars are receiving money in secret for performing in various meets.

It is known that a policeman can't wear silk shirts and a high hat on his salary. It is known a taxi driver can't tour the world on his profits every year. It is known a poor man can't live in ease without money.

A leading runner said he had been offered $30,000 to tour the west with a bunch of gamblers for three months. Another sprinter said he had received an offer of $1.000 for one race.

Gamblers would take the runners to small towns, where there are some local "stars." They would let their man (under an assumed name, of course) lose a couple of races to loosen up the change of the small townsmen. Then they would sock in a good bet and depart with the cash.

One of these runners said he knew many of his brother amateurs that were being paid money. He named them, and named the amount they received for certain races.

"Everybody knows about it," he said. "But what can you do?. If you raise a howl, they would sweep out the best runners in America.

"It would ruin the sport and spoil American chances in the next Olympic games."

That's interesting. It certainly cannot be considered "American sportsmanship" to let such a condition continue, the storm stirrers say. If any amateur is receiving money he should be kicked out. And the only reason nothing is being done about it is because it would spoil American chances in the Olympics.

REDS AND PIRATES SPLIT TWIN BILL

Brooklyn Pounded Philadephia — Fournier Hit Safely Six Times in Six Trips to Bat.

PITTSBURGH, June 30.—(Canadian Press).—Pittsburgh and Cincinnati divided a double header here yesterday, Luque's effective pitching enabling the Reds to win the first gam, 2 to 0, while the Pirates took game 2 to 0, while the Pirates took game Bagby kept the visitors' hits well scattered, while his team-mates hit timely.

Remarkable catches by Roush and Bigbee were fielding features. Scores

First Game:

Cincinnati ....100 010 000—2 8 2
Pittsburgh ... 000 000 000—0 7 1

Luque and Hargrave; Morrison and Gooch.

Second Game

Cincinnati ... 100 001 010—3 10 2
Pittsburgh ....101 003 00x—5 12 3

Benton and Hargrave; Bagby and Schmidt.

CHICAGO, 11, ST. LOUIS 4.

CHICAGO June 30.—(Canadian Press).—Chicago pounded three St. Louis pitchers hard yesterday and defeated the visitors 11 to 4. Kaufmann was hit hard but was given some great support in the pinches, the infielding of Elliott and Heathcote being especially good Score:

St. Louis ... 020 000 020— 4 9 1
Chicago .....104 051 00x—11 13 1

Haines, Barfoot Stuart, North and Ainsmith, McCurdy, Kaufmann and O'Farrell.

BROOKLYN, 14, PHILADELPHIA, 5.

PHILADELPHIA, June 30—(Canadian Press).—Brooklyn was in a hitting mood yesterday and pounded out a total of 25 hits to defeat Philadelphia by a score of 14 to 5. Fournier, first baseman of the visitors, connected safely six times in six attempts, having a home run, two doubles and three singles. Score:

Brooklyn ... 002 014 313—14 25 1
Philadelphia. 002 000 021— 5 14 0

Grimes and Taylor; Glazner, Head and Henline.

TRAP SHOOTING.

The Gun Club held their weekly shoot last evening, but owing to the high winds the good scores were scarce.

Roy Hutchison proved to be the big noise of the evening with 46 cut of 50, having three badly dusted birds charged up to him. Mr. Sutton of Lakefield, was a visitor and did some nice shooting, although using a strange gun. Several of the new members are starting to hit them pretty fair.

Following are the scores:

	Broke.	Shot At.
Hutchison.. 46	50	
Graham.... 46	50	
Edwards 33	50	
Curvin.. 21	25	
Sutton.... 20	25	
Fowler 15	25	
Duffus 15	25	

June 22 scores are as follows:

Eldrigde	60 out of 65
Graham	80 out of 90
Edwards	45 out of 65

Impossible For You to Get More Tire Value—Needless to Get Less

DUNLOP TIRES

Matchless as a Non-Skid

Supreme in Mileage

A186

JACK DEMPSEY HAS GOOD RECORD

Made a Rapid Rise From a Poor Start to the Heavyweight Championship.

Jack Dempsey shot to the top as the heavyweight champion of the world almost overnight.

He developed his fighting powers in short no-decision bouts.

His early ring career did not startle anyone.

Dempsey's first start in New York was against John Lester Johnson—and he lost the newspaper decision.

This discouraged him. He left the east and did not reappear again for two years.

Out on the Pacific coast Jack Kearns was looking for a likely prospect.

Eddie Kane, manager of Tom Gibbons, is said to have introduced Dempsey to Kearns the first time. Kearns smelled paydirt.

He matched Dempsey up against fellows who could hit to see if his new find could take 'em.

Dempsey proved he could do this as well as hit.

The Manassa Mauler began to knock them over.

In two years he disposed of all logical contenders for Jess Willard's throne.

Then they got Willard at Toledo and won the title that has since brought fortunes to both under shrewd handling and business acumen.

Dempsey knocked Willard out in three rounds— the shortest fight in which a heavyweight title ever changed hands.

After taking the title in 1919 he swung into action again the next summer against Billy Miske at Benton Harbor, Mich.

Miske lasted but three rounds. On Dec. 14, 1920, he also met and knocked out Bill Brennan in 12 rounds at Madison Square Garden.

Then in 1921 came the biggest title mill ever staged from a box office standpoint—the Carpentier Battle.

Dempsey knocked Carpentier out in four rounds. The gate was $1,600,000. Dempsey received $300,000 and Carpentier $200,000.

Since that time the champion has been idle. No promoter was able to sign an opponent at a figure that could be handled and Chairman William Muldoon of the New York Boxing Commission found excuses why selected contenders were ineligible.

Then Tom Gibbons rose to the top of the heavyweight division by a series of sensational knockouts.

Shelby, Mont., jumped into the spotlight overnight, raised a guarantee of $310,000, and signed the champ and Gibbons to a 15-round decision championship fight for July Fourth.

The articles were signed in Chicago last May. Then the wheels for the big battle swung into action immediately.

Dempsey was born in Manassa, Colo., June 24, 1895.

His nationality is Irish-American.

He started boxing in 1915. He has had 60 fights.

Jim Flynn, the Pueblo Fireman, is the only man who ever knocked him out. He did it in one round in 1917.

Dempsey has been knocked down four or five times.

Only four of his fights ever ended in draws.

Willie Meehan and Jack Downey won decisions from him.

Forty of his battles were won by knockouts.

Greb and Wilson For Middleweight Title.

NEW YORK, June 30. — Canadian Press. — Tom O'Rourke, the matchmaker of the Polo Grounds A. C., announced yesterday that he had signed Harry Greb of Pittsburgh and Johnny Wilson of Boston, world's middleweight champion, for a 15-round decision title match at the Polo grounds on the night of Aug. 31st. Greb, he said, deposited a forfeit of $10,000 as a guarantee to make 160 pounds, the middleweight limit.

O'Rourke did not divulge the terms of the contract but it was understood that the champion was guaranteed 37½ and the challenger 12 1-2 per cent of the receipts.

Greb had been angling for a title match with Wilson for some time.

Wilson except for a few minor contests, has been idle most of the past year.

Be hospitable, but don't let the flies eat with you.

PRESIDENT SUSPENDER
NONE - SO - EASY
GENUINE IS GUARANTEED

Take Regularly as a Tonic

If appetite and energy have deserted you, take a glass of O'Keefe's Imperial Ale, Lager, or Stout every day. Its invigorating tonic qualities will restore your vim and add a new zest to your meals.

Always on sale at hotels, restaurants and cafes.

ORDER A CASE FROM

J. M. BROOKS & CO.
DISTRIBUTERS FOR PETERBOROUGH

Made By
O'KEEFE'S
TORONTO

A WILLIAM de MILLE PRODUCTION
WITH
MAY McAVOY, LOIS WILSON
ELLIOTT DEXTER and GEORGE FAWCETT

An inspiring picture of mingled comedy and pathos, with laughs predominating. Played by a brilliant cast of favorites.

Pilo Entertainment

Capitol Concert Orchestra

Here's the Laugh
BULL MONTANA
—in—
"ROB 'EM GOOD"
A Burlesque on "Robin Hood"

LAWN BOWLING SCHEDULE

The Scotch doubles for the Hammond Cup will commence on Wednesday next, July 4th, with the draw as follows:

Wednesday.

J. J. Howden and Dr. Allen vs. R. French and T. Brightman.

H. Lang and W. J. Oke vs. A. Ringer and C. J. Sevmour.

J. J. Solomon and T. C. Elliot vs. Dr. Fulford and R. Cottrel.

G. Coleman and M. B. Chenhall vs. G. Boucher and T. Donaldson.

W. E. Conway and T. T. Pratt vs. J. W. Fraser and H. Freeman.

J. Boyd and H. R. Martin vs. R. Ross and D. H. Moore.

Thursday.

R. Page and A. Gilliam vs. R. M. Glover and Dr. Craig.

V. Carr and G. F. Cairns vs. H. Hair and J. Gillespie.

M. Martyn and J. Skinner vs. Norman Routley and W. Dayman.

C. H. Reid and J. Bacon vs. G. Gimblett and A. Ross.

I. Young and R. Elliot vs. R. Allen and W. R. Fox.

E. Hardie and R. M. Waddell vs. G. Cook and J. F. Convery.

Friday.

A. Grant and J. W. Mayneord vs. J. Dishart and R. Hendry.

L. Picard and P. King vs. N. Seaton and E. L. Bowes.

J. Emmett and E. Taylor vs. D. C. Grant and Nelson Routley.

J. T. Braund and T. E. Curvin vs. J. P. Cunningham and A. Dick.

A. E. Micks and I. Wyllie vs. F. J. Linton and J. Sedgwick.

Rev. Lloyd and Dr. Hammond vs. J. Jeffries and T. McArthur.

Games to be 15 ends, and must be played on or before schedule date.

Deferred Rink Games.

All deferred rink games must be played by Tuesday night.

The Language Of Love

Flowers for the June Bride are here in the perfection of expert production. Flowers carry your message of love or friendship best of anything.

For Flowers of quality call or phone

Peterboro Floral Co.
347 GEORGE STREET
Phones 1395-456
Nights and Sundays 1688

Happy Clothes make Happy People
says Dainty Dorothy

IT IS DAINTY DOROTHY'S OPINION THAT:

There is a lot of happiness in fresh, clean, stylish Clothes. The folks who get acquainted with the saving grace of real Dry Cleaning are never without a well-stocked wardrobe of desirable wearing apparel. Men of discernment have their Clothes Clean and Pressed by us at regular intervals, thus insuring neatness of attire and longer life for their Suits and Topcoats.

GEORGE RECORD

MY VALET
LEAVE IT TO US
CLEANING PRESSING AND REPAIRING
WE KNOW HOW
PHONE 669 173 SIMCOE ST.

SCHEDULE FOR LEAGUE GAMES

Bantam, Midget and Juvenile Contests Next Week

All teams in the Bantam, Midget and Juvenile series will play next week, but no games have been scheduled for the holiday. The teams must bear in mind that the supply of umpires and officials to handle the contests is limited, and the schedule must be drafted accordingly. The big game of the week is the Sacred Heart-Maple Leafs Juvenile fixture on Tuesday evening at King Edward school grounds, for which both clubs have put in a request for the services of Alex. Kay as umpire-in-chief.

The schedule for the week follows:

Prince of Wales Grounds.

Wednesday (Bantam)—Rotary vs. Belmonts.

Friday (Bantam) — Kiwanis vs. Curlers.

King Edward Grounds.

Tuesday (Juvenile—Sacred Heart vs. Maple Leafs.

Wednesday (Juvenile) — Lock Works vs. Hillcrests.

Thursday (Midget)— Curlers vs. Maple Leafs.

Sacred Heart Grounds.

Thursday (Midget)—Sacred Heart vs. Hillcrests.

LICENSED TAXIMEN

ONLY LICENSED AUTO SERVICES MAY CARRY PASSENGERS FOR HIRE. THE FOLLOWING ADVERTISERS HAVE COMPLIED WITH THE CITY BY-LAWS IN THIS RESPECT:

HOWELL & DEVALL.
'Phone 774.
DAY AND NIGHT SERVICE.
5 and 7-Passenger Cars.
STORAGE AND WASHING.

Day 'Phone 130 Night
PETERBORO AUTO & TAXI LIVERY
Five and Seven-Passenger Cars
J. DRUMMOND G. FOSTER

SYMPHONY ORCHESTRA FORMED AS A COMMUNITY UNDERTAKING

Inspired by the Success of the Trinity Church Orchestra at the Ontario Festival--John Crane is First President.

R. CLIDDON, DIRECTOR

The Peterboro Symphony Orchestra was organized at a meeting of representative musicians on Wednesday night.

Officers were elected, Mr. Rupert Gliddon was chosen director, and plans were laid out for the consolidation and development of this praiseworthy enterprise which has been powerfully inspired by the brilliant success of the Trinity church orchestra at the Ontario Musical Festival in Toronto a few months ago.

To its promoters and to every citizen who is seriously concerned about the progress of music in this city, the announcement of this undertaking is a dream come true. Hopes of such initiative as this have been so long deferred that they were practically abandoned by those who were convinced of the orchestral possibilities wrapped up in Peterboro's wealth of talent.

Only the Conservatory orchestra kept alive the spark of hope which the war almost extinguished. Since then that group has been gradually reasserting itself, and meanwhile the Trinity church musicians have been engaged in building up slowly and soundly and with a clear, practical vision, the band which with some augmentation carried off the honours in its class at the provincial competition.

The achievements of Peterboro's musicians in that contest and festival revealed the "acres of diamonds" here at home. Those who were in close touch with the higher musical life of the city were not so greatly surprised at the distinction which the Peterboro representatives won so decisively. They were elated by the sweeping successes, and they were gratified too by the tributes which bore out their own judgments of the musical resources of this community, which they had regarded as only partly developed and co-ordinated.

Since then, men who possess executive as well as musical ability have been quietly at work, fired by the vision which they had long beheld, but which needed some flashing presentation to attract general attention to beget a common desire for the fulfilment of that splendid prospect. The accomplishment of the Trinity orchestra and Peterboro's vocalists concentrated the public mind and especially the interest of musicians upon the wealth of material in this city. In the enthusiasm flamed up then the Peterboro Symphony Orchestra was conceived, and long cherished aspirations came into being.

Such was the genesis of the new organization which starts with a strong nucleus of musicians, a capable director and an executive that should command the confidence of all citizens and the active co-operation of earnest musicians.

The Officers

The officers elected at Wednesday night's meeting which was attended by some thirty citizens, are:—

Honorary President—G. N. Gordon, K.C., M.P.

President—John Crane.

1st Vice-President—Dr. H. G. Park.

2nd Vice-President—John J. Turner.

Secretary—J. Mendel Greene.

Treasurer—W. E. Lech.

Councillors—R. W. Cormack and R. A. Brown.

Conductor—Rupert Gliddon.

It was decided to elect the officers annually by a majority vote of the members of the society which is to be known as the Peterboro Symphony Orchestra, the conductor chosen by the executive, from time to time, being ex-officio a member of the executive. The various resolutions at the inceptive meeting were passed by standing and unanimous votes, and the by-laws and constitution will be dealt with at a meeting to be called shortly.

Not Competitive

So much for the beginning. The whole scheme has been carefully thought out, and the problems that lie ahead have not been underestimated. Peterboro's new orchestra should commend itself to all musicians and to the citizens as a whole. It is in no respect competitive. Its members have no intention of trying to compete with or trespass upon the grounds of other musical organizations. They do hope to enlist the active support of those who wish to participate in the development of a symphony orchestra that will do credit to Peterboro in that field, and attract to its membership those who have the requisite ability. No financial inducements are held out, but there is the inducement of the artistic appeal and expression which should bring together under Mr. Gliddon's baton every available orchestral instrument in the city.

A Financial Side

Musical culture should be immediately quickened by the Orchestra, not only for those who have the gift of musical expression and performance, but also for those who can only listen and enjoy the works that will be presented. There is a financial side to the undertaking that has been carefully considered. A library is needed at once, sufficient for the first rehearsals which may not be called until later. Certain instruments are almost indispensible, and certainly desirable, such a tympani, a xylophone, basoon and so on. Some of these may have to be purchased by the orchestra, or they may be produced by players now residing in Peterboro who are unknown to the Society at present.

The main fact, however, is that the Orchestra has been launched under very auspicious circumstances. The officers gladly accepted their positions, and likewise the accompanying honour, with a spirit of willingness and determination that was reflected in the eagerness and enthusiasm of the members. It is hoped that before long the executive will be able to report a response of co-operation and sympathy from the citizens generally and especially from the musicians of Peterboro upon whom the success of the symphony finally depends.

ROTARY LEADS BANTAM SERIES

Have Two Big Evenings and Defeat Curlers by 15 to 4

Rotary Bantams had two big innings in the game with the Curlers at Prince of Wales grounds last evening, winning the contest by 15 to 4. The Rotary youngsters are now out in front in the series with two wins and no losses. The Rotarians tallied five runs in the third and finished strong by sliding four runners across in the seventh. Guiry fanned fifteen batsmen. Allen, pitching for the Curlers, struck out seven in three innings, and Doughty, who finished the game, whiffed ten in the four innings. The teams were:

Rotary—Graham, 3b.; Goodfellow, 2b.; Sowden, 1b.; LeBarr, ss..; Macdonald, l.f.; Gillespie, c.f.; Archambault, r.f.; Carroll, c.; Guiry, p.; Koster, c.f.

Curlers—Doughty, c.f., p.; Kingdon, 1b.; Martin, 2b.; McFadden, c.; Westbrook, l.f.; Walton, ss..; Robertson, 3b.; McGee, r.f., c.; Allen, p.; Jones, c.f.; Dillon, l.f..

Umpire—A. C. Kay.

BASEBALL COMMENT

An exciting game of baseball, played this morning by a number of juniors who intend to qualify later for big league membership, was staged between McIlwain's Wild Cats and Delahaye's Tigers. The game was somewhat one-sided, resulting in a score of 15-0 for the Wild Cats, who made tracks immediately for the newspaper office to chronicle their victory, and remark that 'the Wild Cats are coming along good.'

Details of the players were not furnished, but the line-up was as follows:

For the Wild Cats—Chas. McIlwain, p.; Dosie Sweeney, c.; Chas. Butcher, 1b.; Norman Sullivan, 2b.; George Brown, 3b.; P. Clarke, c.f.; H. McIlwain r.f; H. Wiley, l.f.

The Tigers' line-up was: R. Delahaye, p.; S. Perryer, c.; Gerald Stabler, 1b.; Billie Perryer, 2b.; T. Woodcock, 3b.; A. Delahaye, c.f.; R. Lucas, r.f.; E. Long, lf.

The next game in this exciting series will be played on Saturday, July 7th, at Victoria Park.

E. P. LEAGUE MEETING.

A meeting of the East Peterborough Baseball League will be held at the Chamber of Commerce at eight o'clock to-night.

A man on a vacation spends more money accidentally than he does on purpose while at home.

WHEAT POOL ENDORSED.

WINNIPEG, June 30.— (Canadian Press.) — Endorsation of the wheat pool plan proposed by farm leaders of Alberta was expressed yesterday by Premier John Bracken. It was his idea, he said, for the solution of the marketing problem.

The Manitoba government has not been invited to participate in the Calgary conference on pooling of wheat, but such an invitation would be accepted, it is reported.

They Never Wear Flat

—because the properly-balanced curvature of the tread makes it wear evenly, which ensures long life and maintains the exceptional non-skid properties until the built-in mileage is exhausted.

Put an Ames-Holden Tire on your "south-east" wheel and the best other tire on the other rear—

"Compare the Wear"

Duffus Motor Sales
G. A. Gillespie

AMES HOLDEN TIRES

The Only Safe Hiding Place

FOR your money is the one everyone knows about—the Bank.

It is safe from loss, fire or theft and is available whenever you want it.

Open a Savings Account and build your future.

THE ROYAL BANK OF CANADA

Peterborough Branch
V. EASTWOOD, Manager. 343

AT THE ROYAL MONDAY

THEATRES

Pilo Entertainment

WIDOW, 38, IN LOVE; HER CHILDREN OBJECT; SHOULD MAMMA WED?

One of life's deepest problems—Shall a widow of thirty-eight or forty years renounce all hope of another love romance in order to obey the wishes of her children, almost grown?—forms the basis of William de Mille's Paramount production of "Only 38," which will be shown at the Capitol Theatre the first half of next week, commencing with a special holiday matinee Monday. Lois Wilson, one of four featured players, enacts the role of such a mother. May McAvoy is the grown-up daughter and is also featured, as are Elliott Dexter and George Fawcett.

"A woman's right to love and to be loved never ends," declares Miss Wilson. "When her first husband passes away, that ought not mean that his widow live the rest of her life alone and unhappy. She should be able to again seek romance and cheer. In 'Only 38' I play the role of a woman less than two-score years old, a widow who finds love again but whose second romance is opposed by her children. I feel certain that I would not spurn happiness were I faced with the same issue in real life."

"Although, as the daughter in 'Only 38,' I oppose my mother's romance following the death of my father, I would never think of such thing actually," says Miss McAvoy. "A mother has the same right to romance as her children. If she thinks it wrong to marry, believing it a disrespect to her dead husband, then she should act as she thinks best. At most, it should not be the business of her children to judge for her. On the other hand, the children would soon marry themselves, automatically leaving the mother alone. Unselfish children naturally think of this before hand."

PRESENT TO FORKE.

OTTAWA, June 30.— (Canadian Press.)— The Progressive members of parliament made a presentation to Robert Forke, leader and to J. F. Johnston, chief whip. Mr. Forke was given a gold watch, while Mr. Johnston was the recipient of an ebony cane. The presentation was made as an evidence of the appreciation of the members of the services of the leader and chief whip during the session.

PREPARE FOR STRIKE DUTY.

LONDON, Ont., June 30.—(Canadian Press.— The R. C. R. Company was late yesterday afternoon ordered by the Militia Department at Ottawa to hold itself in readiness to proceed to Sydney, N.S., if so ordered to preserve order in the strike there.

ROYAL

SPECIAL FOR DOMINION DAY

CONSTANCE TALMADGE IN EAST is WEST

4 REELS GOOD COMEDIES

Afternoons - 10c and 15c
Evenings - 15c and 25c
WAR TAX INCLUDED
COOLEST SPOT IN THE CITY

Pulp Embargo Would Hurt Canadian Trade.

QUEBEC, June 30. — (Canadian Press.)—"If the proposed embargo on the exportation of pulpwood from Canada is put into effect by the government it simply means that local dealers will be placed on the street." The foregoing statement was made yesterday morning by a local exporter, who is directly in touch with every phase of the question.

The matter will be taken up today with Hon. Ernest Lapointe. A delegation of local merchants will wait upon him and present their case and ask him to approach the government with a view to securing protection for the industry.

News From The Old Country

Send $3 and we will mail you regularly every week for 52 weeks a copy of any British Weekly Newspaper, such as Lloyd's, People, Tit Bits, Pearson's, etc., etc., etc. Hundreds of papers on our Big List mailed free. A different paper sent weekly, or the same publication for 52 weeks. $3 pays for a year's subscription, including postage. Most unique and up-to-date service, greatly appreciate by members throughout the Empire. Send $3 to-day to

PERIODICAL POSTING CO'Y.,
PLYMOUTH, ENGLAND

stf

FLOWING GOLD

REX BEACH

COPYRIGHT 1922, BY REX BEACH
PRINTED BY ARRANGEMENT WITH METROPOLITAN NEWSPAPER SERVICE, NEW YORK

BEGIN HERE TODAY

Calvin Gray is living in Dallas at the most exclusive hotel. He declares himself the enemy of Colonel Henry Nelson, son of Bell Nelson, banker. Gray falls in love with Barbara Parker, daughter of Tom Parker. Gus Briskow, friend of Gray, takes Ma Briskow and Allegheny, the daughter, to the mountains. Gray visits them and Ma shows him where she goes to visit with fairies. Ma pretends she is a princess and Gray declares himself a duke. A message comes with information that Bud Briskow, the son, has run away from school. Gray offers to follow and bring the boy home.

NOW GO ON WITH STORY

"N-not exactly, but—"

Allegheny rose with an exclamation of anger. "Well, I won't meet 'em. He'd better mind his own business."

"Why, Allie!" the mother exclaimed, in mild reproach.

"I won't! I hate everybody. Him, with his high an' fancy ways—" the girl choked. "He looks down on us the same as other folks does, an' I don't blame him. He acts like we was cattle, an' we are." Her own scorn appeared to whip the speaker into a higher frenzy. "Now he's gone off to spoil Buddy's doin's. Buttin' in, that's what it is. If I knew where Buddy is, I'd warn him. I'd tell him to look out. I'd tell him to grab his chance when it comes along, if it takes all the Briskow money, all the Briskow wells. He's lucky, Buddy is. It don't make any difference who he took up with, if he loves her."

Never but once before had the Briskows seen their daughter in a mood like this, and that was on the occasion of their first visit to Dallas.

It was several moments after the door of Allie's room had slammed behind her before Gus Briskow spoke, and then it was with a deep sigh.

"I been afraid of something like this, Ma. I reckon we're goin' to pay dear for our money before we get through."

"An' him with a princess in Wichita Falls!" the mother quavered.

CHAPTER XVIII
A Welcome Visitor

WHILE it cannot be said that Tom Parker had ever labored arduously at anything, nevertheless he had followed his calling faithfully, and the peculiar exigences of that calling had made of him a light and fitful sleeper.

That small room at the rear of his office Barbara had cleared of its dusty accumulations—of its saddles and saddle-bags, its rusty Winchesters, its old newspapers and disorderly files—and had transformed into a retreat for him.

Tom approved of the change after he became accustomed to it, for he was subjected to fewer irritating distractions there than elsewhere. It was his practice to sleep from nine-thirty until eleven, when "Bob" fetched him a glass of orange juice with a "spike" in it. This refreshing beverage filled him with new energy to tackle the issues of the day, and thereupon began a routine as fixed as some religious ritual. Promptly upon the count of twenty he emerged from the inner office, slamming the door energetically behind him.

Whether "Bob" was alone or engaged with clients, Old Tom's air was always the same; it was that of a busy man weighted with grave responsibilities. He frowned; he muttered, hurriedly:

"Got to see a man; back in an hour. Anybody calls, tell 'em to wait."

This took him to the front door, which he also slammed behind him—there being a certain force and determination to the sound of a slamming door. Then he limped down the street to Judge Halloran's office. The judge usually had the checkerboard out and set when Tom arrived.

This morning "Bob" was alone at her desk when he came out, and something about her appearance caused the old warrior to look twice.

"My goodness! son, you're all dressed up!" he said, as he noted "Bob's" crisp white dress, the rose upon her bosom, the floppy hat that framed her face. "Church sociable som'ers?"

"No, dad."

"You certainly are sweet." Tom's bleak, gray face softened, then some vague regret peered forth from his eyes. "Certainly are sweet, but—"

"But what?" The girl smiled up at him.

"Oh, I don't know—seems like you ain't quite the same boy you was. You're changing lately, somehow. Getting more like your mother every

"LESSEE YOU DO A FEW SHOTS," HER FATHER URGED.

week. I like that, of course," he said, quickly, "but—I'd like awful well to see you in your ranch clothes again. I bet you've clean forgot how to ride and rope and—"

"Try me sometime and see," said the girl.

Apparently Tom believed there was no time like the present, for he slid his right hand under the left lapel of his coat, and when he brought it away there was a large single-action Colt's revolver in it—a massive weapon upon the mother-of-pearl handle plates of which were carved two steers' heads.

"Lessee you do a few tricks, 'Bob'. Do the roll. Remember she don't stand cocked."

Miss Parker rose to her feet and took the weapon. She balanced it in her hand, then she spun it, rolled it, fanned it, went through a routine of lightning-like sleight-of-hand that Tom had taught her long before.

"Lessee you do a few shots," her father urged, when she handed it back to him.

"In here?"

"Sure! It's our shanty. Drive a few nails or—I'll tell you; kill that bear and save that tenderfoot's life." Tom pointed to a Winchester calendar on the rear wall, which bore the lithographic likeness of an enraged grizzly upon the point of helping himself to a hunter.

"Why, we'd have the whole town running in."

Reluctantly Tom reloaded his weapon and thrust it back into its shoulder holster; regretfully he murmured: "Doggone! We never have any more fun." He turned toward the door.

"Where are you going, dad?"

"I got to see— What is it?"

"Bob" hesitated. "I wish you'd stay here. I think Mr. Gray arrived this morning, and I expect him in."

Tom decided that he had made Judge Halloran wait long enough. He should have been in the old rascal's king row by this time. So he said, briskly, "Wish I could, son, but I got to see a man."

"Mr. Gray was here several times before he went away, but you were always out." When her father showed no inclination to tarry, Barbara spoke with more impatience than she had ever used toward him. "I want him to meet you, dad, for he has come back on purpose to take up that Jackson well. If I devote all my time to business, it seems to me you could afford to sacrifice an hour to it, just this once. That checker game can wait."

Tom was offended, and, being a stubborn man, he bowed his back.

"Tell him to wait," he said curtly. "I'll get around to it soon as I can."

Without further comment the old man pulled his gray wide-awake lower over his eyes and limped out of the room. But he did not go to Judge Halloran's office; he was too sore to risk further offense at the hands of one who took malicious delight in antagonizing him, so he walked the streets. Perhaps he had permitted the girl to do more than her share of the work, and hence her inclination to take all the credit for their joint success was only natural, but it was time to change all that; time to turn a big deal without her assistance. That was the thing to do, handle the Jackson lease in his own way and turn it over for a price far in excess of seventy-five thousand dollars. Such things were being done—Tom did not know just how, but he could easily find out—and there were several thousand dollars in the bank to the firm's account.

A bus was about to leave, so Tom clambered in.

Little prickles ran over "Bob"; she felt her whole body galvanize when she saw Gray coming.

He entered, as he knew he would enter, with the suggestion of having been blown thither upon the breast of a gale. He was electric; he throbbed with energy; he was bursting with enthusiasm, and his delight at seeing her was boyish.

"I told Jackson you'd be out to look at the well and the books today," "Bob" was saying. "He won't wait an hour longer."

"Splendid! I came the instant you telegraphed—dropped everything, in fact. Some of my men are waiting to see me, but I haven't even notified them of my arrival. Important business, too; nevertheless, I hurried right here. They can wait." Gray laughed gladly. "Jove! How becoming that hat is. I hired the best-looking car I could find, and it will be here in a minute. I told myself I had earned a day with you, and I wouldn't spoil it by permitting you to drive. I've so much to talk to you about—business of all sorts—that I scarcely know where to begin."

Now "Bob" had expected to drive to the Northwest Extension with Gray; nothing else had been in her mind; her field clothing was even laid out really for a quick change, but a sudden contrariness took hold of her; she experienced a shy perversity that she could not explain.

"Oh, I'm sorry! I—can't go. I simply can't," she declared.

He was so obviously disappointed that her determination gained strength; she was surprised at her own mendacity when she explained the utter impossibility of leaving the office, and told a circumstantial fib about a title that had to be closed with people from out of town.

In order finally to get him away before she could change her mind, she promised to hurry through her affairs and then drive out to bring him home.

Gray drove directly to the lease he had come to examine, and was disappointed to learn that the owner had just left. This was annoying; "Bob" had assured him that he was expected. Inquiry elicited from the surly individual in charge no more than the reluctant admission that Jackson had been called to the nearest telephone, but would be back sometime.

(Continued in Our Next Issue)

LOCALS

DR. T. P. McCULLOUGH,

Eye, Ear, Nose and Throat Specialist, 166 Brock St. Phone 36W. dtf

HAROLD DUNFORD'S AUTO LIVERY.

Call 224 for Taxi and Auto Service. New Seven-Passenger Studebaker in Service. 78d-199

Strawberry social Tuesday, July 3rd, at Fairview Methodist church. Supper from six to eight, followed by a good programme. Admission forty cents. 3d-16-29-30

CHILDREN'S PLAY GROUND.

The Children's Play Ground at the Queen Mary, Central, Queen Alexander and King Edward will open July 4th.

FURNITURE

Re-upholstered and Repaired by Geo. Farrance 210 Lake street, 'Phone 1966. Choice selection of coverings. Babies buggies re-upholstered 3d 28 30 3 2522

FOR ELECTRICAL WORK

Consult J. A. Ash and Sons. Service always. Work guaranteed. Prompt attention. Want helper with one or two years' experience. 617 Aylmer Street. 'Phone 859W. m th s

SUCH PESTS AS ROACHES.

can be exterminated by using Parke's Roachbane. Just sprinkle it around all sinks, drains and infested places. 25c, 50c and $1 cans. At Bond's Drug Store, corner George and Hunter streets.

CARBON REMOVED.

Have the carbon removed from your engine cylinders by the Oxygen Process. Work done while you wait, without removing engine head. Satisfied customers recommend this process. H. T. Millard, 225 Hunter street, phone 2347. dtf

TRUNKS, CLUB BAGS ETC,

Our stock of Trunks, Club Bags and suit cases for the approaching holiday season is most complete. Leather goods of different articles in stock. At special prices for holiday trade. W. H. ROBERTS, 182 Simcoe street. Pony at the door. 6d 155 2784

DEFEATED MOUNT PLEASANT.

The Scott's Corners baseball team trimmed Mount Pleasant by the score of 6 to 5 in an exhibition game Friday evening at Scott's Corners. The game went six innings, and in the final frame the home team came from behind with a couple of hits and an error, overcame Mount Pleasant's lead and went ahead with one run. There was joy at the corners last night over this defeat of one of the Cavan-Manvers-Emily league teams last year. The batteries were: Scott's Corners, Craw and Adams; Mount Pleasant, Bryans and Bryans.

LAKEFIELD-STONEY LAKE BUS LINE

Makes Two Round Trips between McCracken's Landing and Peterborough, and Three Round Trips between Lakefield and Peterborough Daily, except Sunday, connecting with C.P.R. trains leaving for Toronto at 7.35 a.m. ond 3.50 p.m., and arriving from Toronto at 11.52 a.m. and 8.10 p.m. Bus calls at White House, Empress Hotel, Munro House, Johnston's Hotel, and corner Smith and George Streets each Trip before leaving Peterborough.

Thompson's launch, "Mt. Julian," meets Bus at McCracken's Landing each trip with Passengers from or to any point on Stoney Lake.—M. P. Kennedy, Manager, Lakefield. 'Phones 5 and 48. 6d-156-2806

GARBAGE NOTICE.

Notice is hereby given that no garbage will be collected on Monday, July 2, Dominion Day.

C. S. STAPLETON,
Sanitary Inspector.
1d-154-2847.

SALVATION ARMY SUNDAY SCHOOL EXCURSION.

Per Steamer Stoney Lake, on THURSDAY AFTERNOON, July 5th. School goes free; others 65c and 35c.

Thursday half holiday; Come with us. 3d159 2838

FOR FLAVOR
BUY
STOCK'S
BREAD
It Has The Flavor
Of The Wheat
Count
Purity
And
Quality
There
Phone 630.
Ask for the Name
on the Loaf.

MISSING MAN

Jack Lynch formerly of Peterborough, has been reported to some friends as dead. Anyone knowing him is requested to communiate with Chief Newhall.

ST. JOHN'S SERVICES.

Rev. Dr. Blagrave will preach at both services to-morrow. In the morning the subject will be "Courage." Holy Communion will be administered at 11 o'clock.

BANK CLEARINGS.

Clearings for June, 1923, $3,296,027
For June, 1922, $3,122,056.
For June, 1921, $3,686,253.

NOON BOAT CANCELLED

On holiday July 2nd boat connecting with noon train for the lakes will be cancelled. Stoney Lake Navigation Company. 1d 154 2844

LIBERAL LADIES' ASSOCIATION.

Members of the Ladies' Liberal Association are requested to attend a meeting to be held next Tuesday evening at 8 o'clock, at the home of the president, Mrs. C. Perry, 190 Brock street.

ST. JOHN'S CHURCH.

Rev. R. C. Blagrave, D.D., Vicar.
Rev. O. G. H. Lloyd, Assistant.
8.30 a.m., Holy Communion.
11 a.m., Dr. Blagrave.
7 p.m., Dr. Blagrave.
Miss Flowers, Organist.

STOCK REDUCING.

July 3rd-4th sale of stamped goods, including Children's Rompers, Dresses, Carriage Robes, also Linens, bleached and unbleached. A. V. Law & Co., 186 1-2 Charlotte street. 1d-154-2582.

A CORRECTION.

In connection with a demonstration of kindergarten work at the Conservatory of Music Hall on Thursday afternoon of this week, a ballet dance was given by Mary Brookes, a small pupil of Miss May Perry. The name appeared as Mark Brookes.

STRAWBERRY SOCIAL

The members of the Ladies' Aid Society of Knox Church are holding a Strawberry Social on the church lawn on Wednesday evening, July 4th. Ice cream. Good music and sale of home made cooking. 2d 155 2848

BINDER AND MOWER KNIVES GROUND, 50c. EACH

All our grindstones run in water. Saws filed and set. Cutlery grinding. Umbrellas repaired and re-covered. Lawn Mowers ground. Phone 109J. Wm. Taylor and Son, the Sheffield Cutlers, 219 Hunter street west. t.t.s.

ALWAYS TO THE FRONT.

Nelson's Typewriter Company has purchased the Typewriter Supplies of Mr. W. J. Sherwood, who has discontinued this line from this date. Ribbons, Carbons, Typewriters, at reduced prices. All goods FULLY GUARANTEED. Our public stenography service is for YOU. Nelson's Typewriter Company, 332½ George street. Phone 229W.

SWIMMING NOTES.

The Y.W.C.A. swiming pool will be open for swimmers on Monday from 2 to 9.30 but on acount of the holiday no lessons will be given. Next week owing to the schools being closed a change in the schedule will be made for the summer months. Swimming lessons continue for the full month of July but during August there will be no class instruction. Lessons will be continued again the first week of September but pupils are advised to take advantage of the July lessons so that they may enjoy swimming during the holidays. 1d154 2845

DIED

ALLISON—At Peterborough on Friday, June 29 Mima Brown, widow of the late David Allison. The funeral will leave her late residence, 887 Water street, at 2.30 o'clock, Monday afternoon, July 2, for interment in Little Lake Cemetery.

It's Nerve Force from Nuxated Iron

that helps make STRONG, MAGNETIC, FORCEFUL MEN, who make their over-mastering presence felt the moment they enter a room.

NUXATED IRON

contains the principal chemical constituent of active living nerve force in a form which most nearly resembles that in the brain and nerve cells of man. It also contains organic iron like the iron in your blood and like the iron in spinach, lentils and apples. Organic iron enriches the blood and plenty of rich red blood means more nerve force, so that Nuxated Iron not only feeds what might be termed artificial nerve force to the nerve cells, but it stimulates the blood to manufacture a greatly increased supply of new nerve force. If you are weak, nervous or run-down, get a bottle of Nuxated Iron to-day, and if within two weeks' time you do not feel that it has increased your nerve force and made you feel better and stronger in every way, your money will be refunded. Sold by all druggists.

Wish all people practicing on cornets would move next door to all people practicing on trombones.

Dr. Copeland says eat less sugar and live longer. Suar price boosters will pose as benefactors.

Bet the man who thought up hugging was surprised the first time he tried it out.

LATE WANT ADS.

COLONIES OF BEES FOR SALE, with equipment. 'Phone 990r2-1. 3d-156-2600.

SMALL HOUSE FOR SALE—LARGE lot. Part cash. Apply Examiner. 2d-156-2599.

"Graduation Gifts"

For a Graduation Gift there is no gift as suitable as a piece of Jewelery.

A Wrist Watch.

Pearl Ring.

Bar Broach or

A string of Pearls would make a very handsome gift.

We are showing these gifts in all the new styles at very reasonable prices.

Warne Bros.
Diamond Hall
349 George Street

WEDDING BELLS

FAUSETT—TOWNSEND.

A very quiet wedding took place at Trinity Parsonage at two o'clock, on June 30th, when Ivy Edith Townsend was united in marriage to John Clayton Fausett, both of this city. Rev. A. J. Langford performed the ceremony.

WARD—CARTWRIGHT.

Hope Methodist Church, Toronto, was the scene of a quiet but pretty wedding on Saturday afternoon, 23rd June, at three o'clock, when Edna Pearl, daughter of Mr. and Mrs. George Cartwright, of Preston, Ontario, was united in marriage to Harry E. Ward, of Detroit, Michigan, son of Mrs. Priscilla Ward and the late Henry Ward, of Peterborough. The ceremony was performed by Rev. Dr. Ferguson

The bride, who was given away by her father, wore her travelling suit of cocoa-colourd tricolette, with hat and shoes to match, and mink scarf. The bride's attendants, Miss L. J. Dalrymple and Miss N. B. Buchanan, both of Toronto, wore suits and fox furs and large Leghorn hats.

Master Harry Scott, of Toronto, made a cunning little ring-bearer

The bridegroom was supported by his cousin, Mr. H. Martin, of Toronto. After the ceremony, Mr. and Mrs. Ward left for Preston, where a reception was held at the home of the bride's parents

MOLONEY—PALIN.

A pretty wedding took place at half past two o'clock on Wednesday afternoon of this week, at St. Catharines, when Lillian Hylda, eldest daughter of Mr. and Mrs. F. J. Palin of St. Catharines, recently of Peterboro, became the bride of Frank J. Moloney, of Spokane, Washington, formerly of Peterboro.

The bride wore a stylish suit of navy tricotine, with grey hat and fox choker. She carried a bouquet of Ophelia roses and carnations. The attendants were Miss Mary Moloney a sister of the bridegroom, and E. L. Palin, brother of the bride.

After the ceremony a sumptuous wedding breakfast was served at the home of the bride's parents, Mr. and Mrs. Moloney, leaving later for Spokane, Washington, where they will reside.

The young couple were the recipients of many beautiful and costly presents. The bridegroom's gift to the bride was a rope of pearls; to the bridesmaid a ring, and to the best man gold cuff links.

OBITUARY

RICHARD BLAKE MARTIN.

Richard Blake Martin passed away yesterday afternoon in Nicholls Hospital, aged seventy-six years. The deceased was born and brought up in Peterborough, and for thirty years was a valued employee of the City Waterworks Department. He was was amon gthe first employees when the plant was taken over by the Commission many years ago. Mr. Martin was held in high esteem by a wide circle of friends, and in his connection with the city he was noted for his efficient and faithful service. His wife predeceased him eighteen years ago. One son Herbert of Peterborough and two daughters, Gertrude and Mildred, both of Toronto, survive, also two sisters, Mrs. William English and Miss Susan Martin, both of this city.

The funeral will take place on Monday at one o'clock from the late residence of the deceased, 265 Hunter Street, to Little Lake Cemetery. Rev A. J. Langford will officiate.

MRS. DAVID ALLISON.

There passed away on Friday night, 29th June, at her late home, 887 Water Street, an esteemed resident in the person of Mima Brown, widow of David Allison.

She leaves to mourn her loss two daughter and one son, Mrs S. G. Salls and Ross A., both of Toronto, and Miss Agnes at home, also two sisters and two brothers, Fred of Nevada and Misses Mattie and Helen and James of Chicago.

Funeral at 2.30 on Monday afternoon from her late residence, 887 Water Street, to the Little Lake Cemetery.

More boys are playing ball this year, according to the man who puts in window panes.

Many people who went to school can't prove it.

PATTE AND WOLFF RAISE FOXES HERE

New Company Will Start Building Operations Next Week.

Rearing black foxes, an industry which is rapidly expanding in Canada and the United States, will soon be in progress in this district, according to information given out to-day by the secretary-treasurer of Patte and Wolff Foxes, Ltd.

At a meeting of the shareholders yesterday it was announced that premises for the ranch have been secured near Chemong, and that the capital of the company has been nearly all subscribed, those who were approached jumping at the opportunity to secure a quota. The directors had particular pleasure in announcing that it was not necessary to peddle the company's stock, it selling on its merits to many who recognized the worth of the undertaking.

The personnel of the directorate and officers includes many internationally-prominent men. The president of the company is H. E. Wolff, president of the H. E. Wolff Publishing Co., New York; Thomas Barrie, president of Barries, Ltd., is vice-president; J. E. Patte is secretary-treasurer, and the directors are G. N. Gordon, K.C., M.P., Deputy Speaker of the House of Commons, and Mrs. Claire W. Desbacker, of Buffalo. Mr. Gordon was one of the original shareholders of the company, and prominent among the shareholders who later invested are M. A. Koenigsberg, New York, head of the Hearst Associated News Service, and Madame Frances, also of New York, one of the most celebrated modistes in America.

Start Next Week.

The company has now about forty pairs of foxes in Prince Edward Island, which will be moved here in the fall. An experienced keeper will accompany them, and his knowledge of the business, extending back to the time when the industry was started, will be invaluable to the local company. Mr. Patte will devote his entire time and attention to the business of the young company.

Arrangements have been made for E. Gillant, of Summerside, to commence building operations on the ranch immediately. He will arrive in Peterborough on Monday, and the work will be proceeded with along the most modern lines. Mr. Gillant has had many years' experience in building similar ranches in Prince Edward Island, and the company feels that it has secured the best possible man for this important work.

The powers of the company enable it to deal in and rear foxes and other wild and domestic animals, and the skins, pelts and products of the same.

Profitable Business.

The silver fox industry has been very profitable in the past, and at the present time a great many new ranches are being operated in different parts of Canada. There is a ready market for live foxes for breeding purposes, and also for pelts. Silver black fox pelts are now selling at an average price of from $200 to $400 each.

In the United States a real boom in the business has set in. One magazine, the Black Fox, published by F. C. Kay, New York, is devoted solely to furthering the black fox industry, and has been published for six years past. The American Fox and Fur Farmer is devoted to the same line.

That Thomas Barrie, of Barries, Ltd., with branches all over the country, and years of experience in the fur business, has consented to become a shareholder, augurs well for the future of the company, and shows a confidence in its aims.

Conditions Ideal.

Breeders with many years' experience have visited Peterboro to investigate the possibilities of the business, and have pronounced the conditions ideal for the successful raising of the finest foxes. Climatic conditions on the site of the new ranch are equally as good as those in Prince Edward Island, and the soil is eminently suitable.

The company has been represented throughout its organization by Gordon and O'Brien, who are now acting for it.

SUCCESSFUL PUPILS

The following pupils were successful in the mid-summer examinations at S. S. No. 17, Otonabee, of which Miss Elizabeth Hooey is the teacher:

Senior Third—Reta Simpson (honours), Minta Harris (honours), Jack Kemp.

Junior Third—Olive Curtis (honours), Ernest Bell, Jessie Bell, Donald McCall.

Junior Second—Willie Lee.

Senior First—Ellen Rogers, Daisy Bell.

Junior First—Ray McColl, Beatrice Price, Stanley Dunford.

GEORGE GRANGE

(Continued from page 1.)

by the Council had been tested, but it was unsatisfactory.

"If we take the holiday collection on the following day," Mr. Withers said, "that means about thirty-five loads of garbage to be taken to the incinerator. When we do the work on one route our horses are too tired to start out on the other, which may be at the other end of the city. All we might do would be to hire horses, but teams are mighty scarce now, and the worst part of it would be getting men who know anything about the work."

Mayor Taylor moved that notices be published informing the public that there would be no collection of garbage on Dominion Day.

JOHN CRANE.
Business Man and Musician, Who Was Elected First President of the Peterborough Symphony Orchestra.

Society

Little Virginia Grant, daughter of Mr. and Mrs. D. C. Grant, 574 Charlotte street, gave a small birthday party, to which her school chums were invited, and at which they all had a most pleasant time.

Mr. Percy Crane, Toronto, is home for over the holiday.

Mrs. John Garvin of Toronto, left yesterday for her summer home at Lake Rosseau, Muskoka. Mrs. Garvin, wife of a former resident of Peterboro, and a writer of note, is now engaged on a work dealing with the life and poetry of Isabella Valancy Crawford, most of whose life was spent in this city.

General George H. Ralston, Port Hope, has returned from a six months' trip to South America, and is at the King Edward hotel for a few days before leaving for his island in the French River.—Toronto Globe, June 30.

Miss Jewel O'Brien of the teaching staff of Toronto Separate school, is spending her holidays at her home, Dr. O'Brien's, Aylmer street.

Mrs. H. J. McGrath of Saginaw, Michigan, is visiting her sister, Mrs. J. McCormack, East City.

Mr. and Mrs. McGill of Janetville attended the recital of the pupils of Mr. R. Gliddon at the Conservatory of Music Hall, last evening.

The Ladies' Aid Society of St. Paul's Presbyterian church held a very successful garden-party yesterday afternoon and evening at the home of Mrs. R. W. Cormack, 361 Park street. Despite the slight chill in the atmosphere there was a good attendance and the ladies were much pleased at the result of their efforts, and grateful to their hostess for her kindness in throwing open her home for their use. The handsome grounds were decorated with colorful Chinese lanterns and flags, the booths arranged with cut flowers, and the candy counter a center of attraction with its dainty, tinted paper holders.

In charge of the ice-cream booth was Mrs. E. Manning. Mrs. Claude Sherwood had the candy sale, and Mrs. D. Jordan the tea-table. Mrs. G. H. Moore, the president acted as general convenor. Members of the reception committee were Mesdames C. H. Moore, T. C. Elliott, W. Chisholm, Robt. Hall, J. Garbutt, Members of the Ladies' Aid Society assisted at the different booths, and the tea table.

During the afternoon and evening, members of Miss C. Littlefield's dancing class at the Y.W.C.A. accompanied on the piano by Miss Gwen Donley, gave some very pretty dances on the lawn in costume The Salvation Army band provided excellent music.

Mr. R. J. Devey will preside at All Saints' organ to-morrow, Mrs. Logan being absent from the city.

Mr. and Mrs. L. Dore arrived home to-day, after a very enjoyable visit in Rochester, N.Y. The return trip was made by motor by way of Buffalo and Hamilton. Their daughter, Eileen, and Mr and Mrs. G. C. Guilbert, of Rochester, returned with them for a visit in Peterborough.

Mr James Grieves arrived in Peterborough from Clydebank, Scotland, on the S. S. Marloch. Mr. Grieves is the guest of Mr. and Mrs. R. Naples, Bolivar street. He has also a son and a daughter residing in the city.

Mr. and Mrs. E. G. Asker of Sarnia, are visiting Mrs. E. G. Taylor, Aylmer street south.

Mr. and Mrs. E. H. Bartlett and family are in Brampton, attending the Old Boys' Re-union there.

Miss Cora Smith, one of the teaching staff of the Central School, has gone to her home at Arthur, Ontario, for the summer holidays.

Mrs. Chas. Foster who has been spending the past week with her aunt and uncle, Mr. and Mrs. Alfred Dane, Gooderham, Ontario has returned to her home at Mather's Corners.

WOMEN WORKERS HELD A REUNION

W. H. Bradburn Addressed Workers in His Committee Rooms.

The members of the Women's Liberal - Conservative Committee and women workers and supporters of the cause in the recent election held a very joyous re-union last evening, at Mr. W. H. Bradburn's committee rooms, 309 George Street, which were filled to overflowing with a jolly crowd of workers and supporters, who helped to roll up the winning candidate's majority on Monday last.

The evening took the form of a general re-union and social affair, during which a musical programme, the service of light refreshments, and addresses by Mr. Bradburn and Mrs. Howard L. Fallis, president of the Women's Liberal - Conservative Association, were interspersed by congratulations from all sides to the candidate.

Mrs. S. T. Medd, first vice-president of the ladies' organization, occupied the chair. Enjoyable music was provided by a group of musicians, composed of Mrs. G. Evans at the piano, Mrs. M. B. Hoyland, violin, assisted by two small violin pupils, Kathie Taylor and Winnie Evans. Scott Medd gave several pretty vocal solos.

The guests were welcomed by Mr. W. H. Bradburn and Mrs. H. L. Fallis, both of whom spoke briefly. Mr. Bradburn thanked in hearty fashion the workers who had given him their loyal and efficient support in the recent campaign, and Mrs. Fallis also expressed her appreciation of the encouragement and help afforded by the women workers, and advised strongly the retaining of the present organization of feminine helpers.

SMILES

Adding bread crumbs to hamburger makes it more tender, and also makes it more hamburger.

A clock watcher is usually a man who is marking time.

Blanket designers are designing men's clothes, while wallpaper designers design women's, the designing creatures.

London inventor has perfected a heatless light, but nobody ever perfected a heatless summer.

The Turks are a bunch of folks with more oil, but morale.

Germany will not pay her war debts until she thinks the war is over.

"Signed on behalf of."

A steady beau is any beau sister can make feel shaky.

Perhaps wild flowers are wild because everybody's after them.

Woman's place is in the home, not the garden.

Some men living a dog's life have no license to do it.

Blowing your own horn a little is necessary. Do not, however, blow it to beat the band.

There is no use in an auto knocking down a telephone pole. Another pole will be put up.

Average watch has 175 different pieces for the baby to break.

The only way to rest is to get away from the rest.

We know a man who started a truck farm last year and now he has two big trucks.

The fine thing about having a wife is you can lose your things and ask her where she hid them.

Knowing how to do a thing is only half of it. Lots of us know how to fish, but can't go fishing.

A family odds soon comes to odds and ends.

We are always afraid a barber will make our hair look like his.

Since worry makes a man bald, what a pity he can't worry with his face instead of his head!

It only takes two to make a quarrel, but others always help.

Preachers have an easy job in summer, none of their flock wanting to go where it is hotter.

Fishing is safer than hunting. When another angler takes you for a fish you don't get shot.

A HAPPY TIME AT ST. ANDREW'S PICNIC

Racing and Other Sports Were Keenly Entered Into.

Yesterday, St. Andrew's Sunday School ran an excursion, per steamer Stoney Lake, to Harwood. The crowd, due to the rather inclement weather of the preceding evening, was not as large as usual, but all the picnickers had a most enjoyable time.

Baseball and races were the chief kinds of sports after dinner at Harwood.

Prize-Winners.

The prize-winners of the various events are as follows:

Boys, under 6 years—1 Jack King; 2, Ray McWilliams.

Girls, under 6 years—1, Leona Shepherd; 2, Phyllis Dawson; 3, Ola McWilliams; 4, Ruth Henderson.

Boys, 6 and 7—1, Arthur Waddell; 2, Ross Latimer; 3, Donald Henderson; 4, Adam Hawley.

Girls, 6 and 7—1, Florence Higgins; 2, Margaret Wellie.

Boys, 8 and 9—1, Alick Dick; 2, Arthur Dick.

Girls, 8 and 9—1, Victoria McNanee; 2, Mary McWilliams; 3, Dorothy Henderson.

Boys, 10 and 11—1, Harold Mesley; 2, Archie Cocks.

Girls, 10 and 11—1, Amelia Higgins; 2, Barbara Foster; 3, Edith McNanee.

Boys, 12 and 13—1, Charlie Dorrington; 2, Bill Dick.

Girls, 12 and 13—1, Dorothy Henry; 2, Ethel Muir.

Three-legged race for boys — Archie Cocks and Jack Wellie.

Shoe race for girls—1, May King; 2, Barbara Foster.

Pitching ball the greatest distance for girls—1, Eva Cameron; 2, Effie Dick.

100 Yards' dash for boys—1, Charlie Dorrington; 2, Archie Cocks.

Shoe race for boys — 1, Archie Cocks; 2, Robert Wellie.

Fat women's race—1, Mrs. Geo. Henderson; 2, Mrs. A. F. Allison.

Men's race—1, V. Foster; 2, F. E. Kerr.

The event that naturally attracted the greatest interest and attention was the fat women's race. It was felt that handicaps should be placed on the ladies to prevent too many entries. The field was therefore limited to those not more than seventy years of age and weighing not more than two hundred pounds. The word of the contestants had to be taken in these matters, but it seemed certain that no one could have been more than twenty years of age and their respective weights were well within the limit set. There were no limitations as to complexion, color of hair or nationality, although it might have been better to have excluded all professionals from the race, as it was evident that some of the ladies belonged to this class. They ran the twenty yards in less than three minutes, which gives a good idea of the terrific pace and the great powers of endurance of the runners. For the first five yards the most experienced of race-track gamblers would not have dared to hazard a guess as to the winner, but fleetness of foot, a lack of avoirdupois, a strong wind, and great powers of endurance must eventually tell in any race, and so gradually the winners gained a few inches on their less fortunate competitors and won out. The race was very close though, very exciting, and a severe strain on the nerves of the spectators. No runners in the Greek Stadium or Marathon ever performed just like these. If any other congregation thinks they have lady runners it would be advisable for them not to enter a contest with those of St. Andrew's if they wish to retain their self-conceit.

The sail home up the river was very pleasant, and altogether the outing was much enjoyed.

A GOOD CROWD AT RIVERSIDE

RIVERSIDE PARK, June 30. — A fairly large crowd gathered in the park to-day to see the battle royal between Belleville and Peterborough, anticipating a Trojan struggle with the Petes trying to retrieve their defeat on Wednesday and Belleville hanging on to the lead they snatched.

Belleville lined up as follows: Ross, c.f.; Meagehr, 2b.; Brownscombe, l.f.; Weir, s.s.; H. Mills, 1b.; J. K. Williams, 3b.; Casey, r.f.; Hagerman, c.; J. H. Williams, p.

The Peterborough line-up was: Ansaldo, ss.; Johnston, 2b.; Swanston, c.; Comoli, 1b.; Heckman, p.; Helson, 3b.; Wolfe, c.f.; Legon, l.f.; Collins, r.f.

The umpires were: Butler, of Lindsay, at the plate, and Bell, of Oshawa, on bases.

First Innings.

Both sides failed to score.

Second Innings

No score.

Third Innings

No score.

Exide
BATTERIES

At every Exide Service Station you can get sound advice, skilful repairs on any make of battery or a new *long-life* Exide for your car.

Look for this Sign:

Exide
BATTERIES
SERVICE STATION

THERE IS AN EXIDE DEALER NEAR YOU

FOOTBALL NOTES

A special meeting of the Junior Football Association will be held Tuesday evening, July 3, at the home of James Ball, 44 George street. All those interested in the junior branch of the game are requested to attend.

LACROSSE

The following players are requested to report at Johnnie Sutherland's shop on Monday at 1 p.m. sharp to leave for the game in Port Hope: Jack Lebarr, Lou Lebarr, Taylor, Miller, Goodfellow, Donovan, L. Brown, Johnston, Ranger, O'Toole, Killoran, Todd, Simms, Foy, Curtis. The team will wear the sweaters of the Riversides.

Pember's Hair Goods
J. B. KNIGHT

Will be at the EMPRESS HOTEL, on WEDNESDAY, July 4TH.

Showing latest styles in Ladies' and Gents' Hair Goods. Free advice on Scalp Diseases. Phone Mr. Knight for appointment, W. T. PEMBER, 129 Yonge Street, Toronto, Ont.

23 30 3-2409

SPECIAL SUNDAY DINNER
BRING YOUR FAMILY TO
CHEU'S CAFE
162 Simcoe Street.
Special Sunday. Turkey or Chicken Dinner, only 12 to 2 p.m. 50c
Best of Service and Quality
For Reservation, phone 921.

LAKEFIELD----STONEY LAKE
STEAMERS

Will leave Lakefield for the Lake on arrival of Morning, Noon, and Evening G.T.R. Train, which leaves Peterborough at 8.30 a.m., 12.25 noon, and 5.40 p.m. Steamers will leave Stoney Lake to connect with Morning and Afternoon Trains for Peterborough.

For Excursion Rates, Information, etc., 'phone 548, or write

F. G. YOUNG,
Manager.
434 Park Street - Peterborough

SMOKE
OLD CHUM
TOBACCO

Dr. Goodwin
Chiropractor
Palmer Graduate
106-108 Barrie Building
Lady Attendant 'Phone 431
Hours 10-12 a.m., 2-4 and 7-8 p.m.
Office closed Tues. evening and Thurs. afternoon and evening.

It Pays to Advertise.

JULY

1923

WILLIAM DEMILLE Production
"ONLY 38"
MAY McAVOY. LOIS WILSON. ELLIOTT DEXTER.
CAPITOL TO-NIGHT.

The Evening Examiner

PROBABILITIES.
Light to moderate winds; mostly fair and warm to-day and to-morrow; a few scattered showers.

VOL. LIII., No. 1 — PETERBOROUGH, TUESDAY, JULY 3, 1923 — PRICE THREE CENTS

TROOPS STILL REMAINING IN STRIKE AREAS

No Immediate Action Contemplated by the Federal Authorities—Miners Issue Threat.

THE ACT FLOUTED

OTTAWA, July 3.— (Canadian Press.) — No immediate action is contemplated by the Federal Department of Labor in connection with the ultimatum issued by Cape Breton mine workers that they will cease work unless troops in Sydney strike area are withdrawn at once.

This announcement was made by Hon. James Murdock, Minister of Labor, to-day. He pointed out that his department had nothing to do with the militia and that if Industrial Disputes Act had been flouted it was a matter for the Provincial authorities to deal with.

Troops will remain in the strike district until the local authorities express a desire to have them withdrawn.

SYDNEY, N.S., July 3.— (Canadian Press) Three hundred and fifty additional troops and seventy-four horses arrived here this morning by special train from London, Ont., and were immediately transferred to Col. Elkin's camp at Whitney pier. The night passed without further disturbance, although an unusually large number of people were about the streets. Miners have made no further sign of movement since their ultimatum of last night, which also included a threat that if troops and police are not withdrawn by midnight they will not only strike themselves, but call out the pump men and maintenance men and leave the mines to drown.

NEWS BRIEFS

LONDON, July 3. — (Canadian Press)—The Daily Mail says Britain is going to make a fresh move in the Ruhr situation. It is hinted a separate agreement may be made with Germany and that Britain and the United States may act jointly to press France to [illegible] her debts.

OCCUPY [illegible] WORKS.

BERLIN, July 3. — (Canadian Press).—The Krupp Works at Essen is occupied by French troops, and all work ceased.

IN TENNIS WORLD.

WIMBLETON, July 3.—(Canadian Press).—Mrs. Molla Bjurstedt was eliminated from the world championship tennis tournament by Mrs. Beamish, England, in a three-set struggle.

FORTY PERSONS HURT.

BUFFALO, July 3. — (Canadian Press).—Forty persons were injured, several probably fatally, when a two-car train on the International railway ran into an open switch near Tonawanda this morning and overturned, into the ditch.

FIRE WIPED OUT HEART OF BUSINESS SECTION

HARDWICK, Vt., July 3.—(Canadian Press). — Fire wiped out the heart of the business section of Hardwick early to-day. It destroyed five business blocks and two tenement houses and drove ten families from their homes. The loss is estimated at one hundred and fifty thousand dollars.

BELGIUM WILL SEND PROTEST TO VATICAN

BRUSSELS, July 3. — (Canadian Press).—The Belgian Government, it is stated here, has decided to send a letter of protest to the Vatican in connection with the recent Papal letter bearing on the reparations situation and the Ruhr situation. The form of protest has not yet been decided upon.

PLEASE NOTE

That during July and August our office will be closed all day Thursday, our hours for the rest of the week will be from 9 a.m. to 5 p.m. except Saturday, when we will be open till 10 p.m. —W. H. LACEY, Optometrist, 410 George street. Phone 1160.

CAUGHNAWAGA CLUB MOONLIGHT TO-NIGHT. BOAT WILL LEAVE AT EIGHT O'CLOCK SHARP. REFRESHMENTS AND MUSIC. TICKETS 25c. 1d155 2850

STRAWBERRY FESTIVAL WILL BE HELD ON THE GILMOUR MEMORIAL CHURCH LAWN ON FRIDAY EVENING, JULY 6TH, UNDER THE AUSPICES OF B.Y.P.U. SUPPER SERVED FROM 6 TO 8 O'CLOCK. BAND IN ATTENDANCE. 1d155 2851

[illegible] 4TH BATTERY C.F.A. ALL CLOTHING BELONGING TO THIS UNIT TO BE TURNED IN TUESDAY AND THURSDAY NIGHTS OF THIS WEEK BETWEEN 7 AND 8 P.M. O. C. 4TH BATTERY C.F.A. 1d155 2854

Flying Squirrel Ends Flight at Incinerator

From Gull Lake to the Peterboro incinerator is a long flight, even for a flying squirrel. But Herb Routly vouches for the performance, which phenomenal as it was in every aspect, was more than extraordinary in some of its features.

Mr. Routly was motoring along the road that runs through the swamp the other side of Gull Lake last night, when this flying squirrel with something of the nature of a jay-walker in its make-up, took off from a tree alongside the road, probably for a last glide before turning in for the night, and floating through the gloaming, parachuted into the passing automobile and plumped with a soft thud against the cushion of the back seat, in the very midst of six dogs.

To the average citizen who never gets beyond the end of the pavement, and certainly never dreams of sauntering along the Gull Lake road, the flying squirrel (Pteromys volucilla) is in much the same class as the pink elephant and the purple rat. Both are more or less mythical, but they do say that pink elephants were more common than flying squirrels in these parts not so many years ago. Mr. Routly has not only seen rodents of the flying species but this morning he threw into the garbage can all that the six dogs left of the unlucky little intruder that gracefully zoomed across the Gull Lake road and floundered into that nest of dogs that had almost torn it to pieces before Mr. Routly had stopped the car and discovered the cause of the sudden disturbance.

And so that flying squirrel's first evening flight before turning in after the holiday, ended this morning at the incinerator, the first and probably the last of its kind to be publicly cremated.

REDUCTION IN NUMBER POLICE

General Victor Williams Declines to Comment—Possible Change in Situation.

TORONTO, July 3. — (Canadian Press). — General Victor Williams, Commissioner of Provincial Police, declined to comment this morning on a report from Windsor, Ont., that there would be a reduction in the number of liquor law enforcement officers in that district when the new Government took charge. However, the tendency around Queen's Park is to consider as premature speculation as to what the new Attorney-General will decide in this connection before it is known who will be given that portfolio in the new Ministry.

"The enforcement of the Ontario Temperance Act, or any other law, will be carried out by my force as the new Attorney-General suggests," said General Williams. "I take my instructions from the Attorney-General; it is up to him."

BUILDING PERMITS INCREASE $32,000

St. Andrew's Sunday School and Seven Dwellings Double Last Month's Total.

Building permits for the month of June totalled $64,497, compared with $32,335 last month and $29,380 in June last year.

The most imposing item in the list for June is the alteration and enlarging of St. Andrew's Sunday School at an estimated cost of $30,000. Without this large item, the permits are within a few thousand dollars of both last month's and last year's totals.

Only 34 permits were taken out in June, of which seven were for dwelling-houses and nine for garages.

The largest dwelling is a 6-roomed building on Stewart Street, estimated at $6,000. Others are: McDonnel Street, $4,000; Bethune Street, $3,000; 212 Auburn Street, $2,850; 344 Donegal Street, $2,000; 4 Mark Street East, $1,500; and Lake Street, $1,200.

AIN'T NATURE WONDERFUL?

NEW ORLEANS, July 3. — "Polly Alex" hasn't shouted for his cracker in thirty years. But his feathers keep on growing so fast they must be trimmed semi-annually. If they weren't, he wouldn't be able to sleep in peace in his present home—a glass case.

Alex. died in 1893. Mrs. George Spellman, who was his mistress, has a large box full of clippings from his tail and wings. Louisiana State ornithologists say it is the only instance on record where nutriment in the quills has remained so long after death.

HUMAN GLANDS PUT PEP INTO THE PATIENTS

Twenty-eight Cases Followed Up and in Every Case Operation Was a Success.

A DOCTOR'S CLAIM

VIENNA, July 3. (Special.) — Human glands have been successfully transplanted from one person to another without injury to the man from whom the glands were taken, and with permanent rejuvenation of the receiver.

This is the claim of Dr. Robert Lichtenstern, pioneer in the gland transference, made in an interview with the United Press.

Twenty-eight cases of human gland transplanting have been followed up by the scientists. The patients were of all ages and in every case the operation was successful.

"Loss of glands means nothing to the man from whom they were taken but gives normal life to whom they were given," he said.

Dr. Lichtenstern said: "in 1915 I examined the first case, a man now 37 years old, who had been maimed, and developed all the characteristics of a glandless man. After the transplantation of glands all the symptoms disappeared, vitality was restored; the patient married a short time ago and is living a normal life.

"A second man operated on in 1918 by transplanting glands has regained all the marks of vitality, and is married."

Other operations of men varying in age have been successfully made since that time and in every case the object was accomplished.

OCTOGENARIAN IS STILL SHIP'S COOK

Noman Earle Has Been Around World More Times Than He Can Count.

MONTREAL, July 3.— Eighty years of age and still going strong, Norman Earle, veteran cook of the Canada, has sailed the seven seas, been around the world more times than he can count and is still sprightly. He can cook a beefsteak with any man, he says, and knows the ins and outs of every port on the map.

This veteran cook and seaman mopped his brow as he told of his experiences from the kitchen to the higher altitudes when he took his first air journey two years ago. "There is nothing low about the kitchen," he said. "Nor is there anything seclusive about the air. Air and food are about the same. We cannot enjoy one without the other."

Around the world several times, Mr. Earle has seen many interesting characters in his day. He speaks seven languages. He has met and travelled with kings and queens, emperors and lords and dukes. He was married three times, and is the father of fifteen children. His first wife was a Dutch woman; his second an English woman, and the third a Russian. His boys are everything from soldiers to sailors. And his daughters, while none of them is married, one wears a veil.

Mr. Earle served with many lines and intends to retire shortly and spend the remainder of his years on dry earth. "Though I love the ocean," he said, "I think I like it better than land. The best part of my life has been spent topping the waves and I enjoyed it."

Likes Jazz

And the old boy likes jazz. "It is the most encouraging music in the world," he said. "That is, it makes you try to feel gay and responsive whether you want to or not. There is nothing the matter with that."

During his life's voyaging, Mr. Earle, who is a bit of an antiquarian, took a liking for rings. Although he does not wear them all, he has one for every finger and toe. And he shuffled through a box and took out a motley selection, "they are all the best," he added. "And some of them are a great deal better than they look. One of them came from Russia, years ago. Before they got the Bolsheviki there. Of course he don't believe in jewellery. He is positively artificial enough. And the rest. Well, there is pretty nearly one from every country in the world. At least the principal ones."

Tells Fortunes Too

Apart from cooking hashes and making up those delicious plates that every cook prides himself in being able to do Mr. Earle is a psychological expert. He tells fortunes and reads faces. "And to look at me," he concluded, "one might imagine I was an applicant for a psychological examination if the length of years would not make that impossible. Old people never have their heads read. They know they are childish anyway."

SMILES

The imaginative man who writes seed catalogues has started writing summer resort folders.

Diamondopolis was arrested in Indiana, but not, as one would suppose, for ruining our alphabet.

New amount of German marks you get for a dollar looks more like a baseball score by innings.

Labor shortage in the wheat fields is going against the grain.

CONDEMNS THE BOMBING OF A FRENCH TRAIN

Notes From the Vatican Explains Position—Action of Germans Disapproved.

INCIDENT CLOSED

ROME, July 3.—(Special). — Expressions of regret at the Vatican over the bombing of the Ruhr train, killing Belgian soldiers, were prompted by a desire to stress the impartiality of the Holy Father, it was said in political circles here today. The Pope desired to make clear his position against Germany in this instance to disapprove the accusations which had been made in France, following his recent letter advising the French evacuation of the Ruhr.

The Osservatore Rommano officially states that the Pope transmitted the following message to Nuncio Pacelli in Berlin:

"While the Holy Father, by his previous letter, endeavored to induce the Powers to effect a friendly understanding and asked the abandonment of everything that might prevent it, he learns with profound regret the acts of sabotage being committed and also other crimes in the occupied territory under the guise of passive resistance.

The Holy Father instructs Your Excellency to act with energy, asking the German Government to condemn once and for all this criminal resistance as the Holy Father condemns it."

Semi-Official Note.

Following Sunday's conferences between French Ambassador Jonnart and both Pope Pius and Cardinal Gasparre, the Vatican State Chancery Monday issued the following semi-official note:

"The Pope is profoundly grieved by the many acts of sabotage by the Germans in territories occupied by France. His sorrow is all the more strong because these acts of sabotage are contrary to the principles of justice and charity which the Pope has steadily preached and which inspired his letter to Cardinal Gasparre.

"Vatican circles consider the Franco-Vatican incident closed by the long conversation between the Pope and Jonnart. The latter amply illustrated the spirit of his letter, fully confirming what he had written. The Pope is chiefly preoccupied by the fact that the suffering of the German people may facilitate the penetration of Bolshevism, the terrible consequences of which may be easily imagined."

WILL ELECTRIFY COBOURG LINES

Money Authorized by Parliament and the Senate

MONTREAL, July 3. Canadian Press. — Gerard Ruel, the chief counsel for the Canadian National Railways, stated to-day that the story to the effect that electrification of the system in the Toronto district would not be carried out because Parliament did not vote any money is incorrect. The bill which the Senate did not carry did not provide for electrification as it was provided for in a general bill for seventy three millions passed by the House and the Senate. The work will be proceeded with in due time.

It was learned from the local officials of the Canadian National today that it was expected a start will be made this week towards getting the necessary organization and service for the construction of the Toronto Eastern from Toronto to Bowmanville and Cobourg.

BRITISH AMBASSADOR HAS IMPROVED HEALTH

SOUTHAMPTON, July 3. — (United Press).—The British Ambassador to the United States, Sir Auckland Geddes, arrived here today in a somewhat improved physical condition. He motored to his country home. He said he intends to return to America at the end of September. Sir Auckland is on leave because of ill-health.

Rockefeller Has Pretty Tough Time

PARIS, July 3.—(Special).— The fame of the Rockefellers as benefiters having spread throughout Europe, until everyone here believes their bounty is to be had in unlimited quantities for the asking, John D. Rockefeller, Jr., is having a hard time getting the rest for which he came to Paris.

Arriving last night Rockefeller was forced to slip away from the station incognito and go to a small hotel to avoid the throngs bent on applying to his generosity. "I came for a rest, but I am having a hard time getting it," John D. Jr. said.

Unemployment is At Minimum Here

Unemployment in the city is at a minimum, according to the reports of the Peterborough Branch of the Government Employment Bureau. Road work, building and laboring jobs have taken their quota of the unemployed, and only a few are registered for work on the Bureau's books.

A feature of the service is the great number of youths from the schools who are registering for summer work.

There are usually a number but this year an unprecedented call is being made for this work. The boys are a problem to the Bureau, as so few positions are suitable for them.

BELGIUM SENT ANOTHER NOTE

British Foreign Office is in Darkness as to Nature of Reply.

BRUSSELS, July 3.— (Canadian Press.)—The Belgian answer to the British questionnaire on the Franco-Belgian reparation policy has been sent to the Belgian Ambassador in London, who is expected to deliver it to Lord Curzon, British Foreign Secretary, this afternoon. Up to 1.45 this afternoon no request had been received at the Foreign Office from Count Destaulaire, French Ambassador, for an appointment to meet Lord Curzon. It was assumed from this that the French reply to the questionaire might be delayed another day.

The British Foreign Office is in darkness as to whether the reply will be verbal or written. It is known that the British Cabinet would greatly favor having France commit herself on paper and thus afford Britain a record for the future. In the meantime the views held in British circles are anything but encouraging. It is pointed out that in neither his recent speeches nor his conversations has Premier Poincare indicated any intention of receding from France's determination to evacuate the Ruhr only when Germany has decided to meet the demands of France.

IMPORTS INCREASE EXPORTS SMALLER

Canada's Export Business in Agricultural Products Dropped Three Million Dollars.

OTTAWA, July 3. — (Canadian Press).—Canada increased her imports of agricultural and vegetable products from the United States during the month of May as compared with the same month a year ago, but her exports of these commodities to the United States show a decrease in value of nearly three million dollars. Imports of agricultural products from the United States during May, 1923, were valued at $3,574,323, as compared with $3,921,150 in May, 1922. Exports declined from $5,520,307 in May, 1922, to $2,719,184 in the same month of the present year.

DECORATION DAY

The members of Otonabee Lodge, No. 13, and Peterboro Lodge No. 111 I.O.O.F., will hold Decoration Day, Sunday, July 8th, at Little Lake cemetery. Members will leave the I.O.O.F. Hall at 2.30. A cordial invitation is given to all visiting members to join us in this ceremony. H. Turner, Secretary Committee. 1d-4-2852

Presidential Limited

President Harding decided to try his hand at wheat binding when he passed through Hutchinson, Kas., recently, en route to Alaska. The "demonstration" of presidential efficiency in [illegible] was given on the Chester O'Neil farm.

DOMINION DAY CELEBRATED BY THE ROTARIANS

Thoughtful Address Upon Canadian Citizenship by Rev. A. J. Langford Features Luncheon.

ALONG NEW LINES

The Peterborough Rotary Club's weekly luncheon to-day was distinguished by several features appropriate to the celebration of Dominion Day, and the gathering was one of the most enjoyable held for some time.

A thoughtful and eloquent address along lines that fell somewhat out of the beaten path common to such speeches was delivered by Rev. A. J. Langford, pastor of Trinity Methodist Church, whose theme was Canadian citizenship.

Mr. Langford did not depend upon the trite platitudes about Canada's greatness in resources and possibilities that often form the stock-in-trade of orators to whom a patriotic subject has been allotted. On the other hand, he warned his hearers to beware of the fallacy that Canada had already reached nationhood, and to be careful not to believe that there was a mysterious evolution and progress going on that would of themselves, and without any sacrifice or endeavour on the part of the people, bring this country into a perfect state.

The speaker emphasised the necessity of making the Canadian flag stand for service rather than as the embodiment of the will to power, as an emblem of force and the desire to rule. He laid particular stress upon the need of the men and women of Canada so conducting their affairs and their business that they would be doing something to make their country a better place in which to live. The problems of race and geographical differences were pointed out by Mr. Langford as an example of the difficulties which beset Canada, and which challenged the sincere and wise efforts of the best of Canadian citizenship.

The address was full of thought-inducing advice, and was followed with the closest of attention by the Rotarians.

Miss Mathilde Masson was heard to splendid advantage in several vocal numbers, her first selection being a rendition in French of "O Canada."

President McElderry expressed congratulations to the Boys' Camp Committee, and announced that the addition to the camp was finished, and that the first quota of boys had gone out to Clear Lake yesterday.

Arrangements are being made to have the camp visited by the Rotarians.

Rotarians from out of town present to-day were E. A. Wilson of Lethbridge, formerly of Peterborough, and B. F. Kaufman of Springfield, O.

GEORGE STREET PAVING PROGRESSING SMOOTHLY

The paving of George street is progressing rapidly and smoothly. The grading has been completed over the whole stretch of street from the C.P.R. to Romaine street; all the material is on the ground, and the cement has been poured on the west side as far as Townsend street. Mr. John Carroll expressed himself as satisfied with the rate of progress but remarked that the street cars and the cramped conditions interfere somewhat with the work.

SMALL FIRE YESTERDAY

A call was received by the fire department at a few minutes after noon yesterday from Byers store, on Chamberlain street where defective stove pipes had resulted in a small fire.

SONS OF ENGLAND.

THE REGULAR MEETING OF LANSDOWNE LODGE WILL BE HELD ON FRIDAY, JULY 6TH, AT 8 P.M. RED AND WHITE ROSE DEGREES. F. A. RATHBONE, PRES.

SUMMER SCHOOL OPENS IN PETERBORO WITH A MESSAGE FROM LEADER

Rev. H. T. Richards, B.A., B.D., of Castleton Refers to Spirit Which Solves Problems of the World.

TODAY'S SESSIONS

"I do believe that the Dominion of Canada is called of God to teach the far-flung nations of the world that what has been done here in the cementing together in an invisible bond of nine great provinces whose differing problems of racial, religious, economic and social aspect have not been allowed to interfere in any way with the one great family idea, that this same thing may be done elsewhere, that the spirit that has actuated the people of this Dominion for the last fifty-six years is spirit which solves the problems of the world in true true spirit of Jesus Christ" said Rev. R. T. Richards, B.A., B.D., of Castleton, president of the Bay of Quinte Conference Summer School which opened at George Street Methodist church, with the singing of the inspiring hymn, "Onward, Christian Soldiers."

The Summer School this year is meeting for the first time in its history in Peterboro with an attendance of about thirty students to date, and some eight or ten ministers make up in earnestness and enthusiasm what it lacks in numbers.

The prayers were led by Rev. G. E. Ross, M.A., of Mark Street Methodist church, and Rev. S. A. Kemp of Warkworth. The president's address followed an eloquent, forceful message, on "Religious Education and the National Vocation." "To the material-minded," said the speaker, "the term of a country's wealth were expressed in the wealth of its natural resources or in its physical area. To thoughtful men and women a nation's greatest contribution is in the calibre of its manhood and womanhood, in the quality of their souls and intellects."

Home Training

The importance of home training was emphasized also of the work of the school but the church also had a real contribution to make to the development of national life. As God called individuals to various walks of life, did He not also call nations to various good deeds. In the history of the world, it was true that those nations that failed to liberate the idea which God had committed to their care were doomed to destruction, for "God broke their fabric and destroyed their people." The Hebrew people hoarded their knowledge and worship of God, and refused to give to other nations the truth the had discovered, and God broke their power so that in their slavery and bondage the truth might be given to their conquerors. Other parallels were afforded in the history of the Greeks and of the Romans.

The great ideal of the British Empire tends toward democracy and constitutional government and to high ideas of citizenship, "but if the British Empire fails to cherish these ideals and fails to disseminate them to the world, the fabric of her power will be broken as God has broken the power of countless other nations since the beginning of time." To Canada, declared Mr. Richards, belonged the task of avoiding those pitfalls of evil which had been the destruction of other nations, and the liberation of the twin ideas of the Fatherhood of God and the Brotherhood of Man to other nations of the world, that the League of Nations might be enabled to be a workable force, solving its problems in the light of the teachings of Jesus Christ.

To-Day's Session

This morning's session whose session are presided over by Rev. R. T. Richards, opened with Bible Study, led by the Secretary, Rev. A. E. McCutcheon, B.A., B.D., of Little Britain, whose subject was "The preparation of Jesus for His Work." Mr. McCutcheon spoke of the personality of the Saviour, of the atmosphere which ruled the world in which he was born and reared; the looking of the people toward a Saviour; of His childhood, with particular reference to the Temple incident with Jesus' perception that spiritual things were the most important in the businesses of the world; and of His baptism, as significant of His definite choice and consecration to His work.

"Local Church Problems," was a subject handled in vigorous, interesting manner by Rev. G. I. Campbell, of the Evangelism and Social Service Department, Toronto, at this morning's session. Mr. Campbell drew a parallel between a fantastic parable about 'spiders' which occupied the premises surrounding an inactive congregation, or the "legs of the pulpit" under a lax minister, and the young people's societies which lacked life and enthusiasm. "It is better to close up those meeting-places and go away from them altogether than to go along in a haphazard manner," declared the speaker, the key-note of whose address was preparedness in the many different activities of the church's life.

He was rather severe on some church programmes on the [illegible] prayers offered, the [illegible]

(Continued [illegible])

G. N. Gordon is Home After Long Session

Mr. G. N. Gordon, M.P., arrived home Sunday morning from the session of the House of Commons. He said that the last two months had been particularly heavy, as the House had been in committee nearly all the time, often sitting until midnight, and after.

Mr. Gordon said he would be home now for the next six months and intended to stick closely to matters at home, although during the early Fall he intended to make a tour of the riding.

MEDICAL SKILL A COURT ISSUE

Counsel for Defense in Delorme Case Raises an Objection.

MONTREAL, July 3 (Canadian Press). — That it is beyond the competence of medical authorities to establish that stains on the automobile cushions taken from the car of Abbe Delorme were human blood, and that consequently such evidence was not only valueless, but it also placed the accused under an "intolerable burden," was the contention of C. H. Cahan, K.C., one of the counsel for the defence this morning when the trial of Father Adelarde Delorme, indicted for the murder of his half-brother, Raoul Delrome, was resumed.

Mr. Cahan was cross-examining Dr. Derome.

On being told by the Crown Prosecutor Calder that it was the Crown's intention to prove by Dr. Derome that certain stains on the cushion produced were stains of human blood, counsel for the defence entered an objection, and asked Chief Justice Lemieux to find a rule of law that in the present condition of scientific knowledge it was impossible for any known scientists by any test now known to science to determine that stains on cloth are stains of human blood.

Counsel quoted from various authorities to support his objection, and suggested that Dr. Derome, whatever may be said in his favour, may have limited experience in the application of tests. It was impossible for the accused, said Mr. Cahan, owing to absolute lack of financial resources, to bring experts from abroad to meet even the evidence of Dr. Derome. He asked, therefore, that his evidence be not placed before the jury.

Combating the argument of defence counsel, Crown Prosecutor Calder declared that since the authorities quoted had written their books, medical science had made progress, and instanced the discovery of insulin as an example of what had been done in the past year. Dr. Derome, he said, had been on the spot when the stains were found fresh, and he contended that His Lordship could not throw out the evidence.

VETERANS WELFARE OBJECT GATHERING

System Of Community Service Sought By Convention.

VANCOUVER, B. C., July 3. — (Canadian Press).—An efficient system of community service which will benefit any British veteran of the world war is the objective of officials who are gathered here for the annual convention of the Great War Veterans' Association. This morning about 200 delegates were registered for the convention proper, and three thousand ex-soldiers lent support of their presence at the annual re-union which is being held here in conjunction with the convention proper. Five days of strenuous work confronts the delegates.

Labor and trade conditions in any part of Canada will be indexed from time to time. And other information calculated to be of value to veterans would be added, and this information will be broadcasted for the benefit of ex-service men throughout the British Empire. Members of the G.W.V.A. will be entitled to all the privileges of any other Command of the organization in Canada. Convenience and welfare of veterans will be the first consideration under the system which is being drafted by the Re-organization Committee.

West side, Cottage, newly decorated and painted, in good locality, good lot—$1,200.00, with a $200.00 payment.
7-Room Brick Dwelling, complete; terms $4,000.00
6-Room 2½-Storey; easy terms $2,500.00
Few Real Good Farms at Reasonable Prices; good Buildings.
5 Acres and New Brick Dwelling, 3 minutes from City limits. Would exchange for City Property.

TAYLOR & HOWDEN Real Estate. 144 Hunter Street. Phone 1462

ARCHITECTS.

W. & WALTER R. L. BLACKWELL — Architects. Office, Bank of Commerce Building, corner of Hunter and Water Streets. Telephones, Office, 1306J; Residence, 1273.

W. H. BARRY—Architect. Plans prepared for Monumental, Commercial and Domestic Buildings. Office, 539 Gilmour street. Phone 687.

BARRISTERS AND SOLICITORS

GORDON & O'BRIEN—Barristers, Solicitors, Notaries. Money to loan on easy terms. Special attention to Patents and Trade Marks. Phone 219. G. N. Gordon, J. A. O'Brien. Mr. G. N. Gordon will be at his Office every Saturday during the Session.

R. T. MEDD—Barrister, Solicitor Notary. Office over the Dominion Bank, corner of George and Simcoe Streets. Telephone No. 23. Private funds to loan at current rates upon easy terms.

PECK, KERR & McELDERRY, Barristers, Solicitors and Notaries. Office, Water street, Peterboro. Money to loan at the lowest current rates of interest on easy terms of payment. E. A. Peck, F. D. Kerr, V. J. McElderry.

O'CONNELL & CORKERY — Barristers, Solicitors and Notaries. Money to loan at the lowest current rates of interest. Daniel O'Connell, John R. Corkery, Hunter street, two doors west of the Post Office.

DUMBLE & JOHNSTON—Barristers, Solicitors, etc. Office, over the Toronto Savings and Loan Company, George St. D. W. Dumble, K.C., W. Johnston.

A. E. DIXON—Barrister, Solicitor, etc. Office, Hunter and George Streets. Entrance next to Medill's drug store.

HALL & HALL—Barristers, Solicitors and Notaries Public, Hunter Street, Peterboro, next to St. John's Church. Money to loan at the lowest rates of interest. E. H. D. Hall. Basil D. Hall.

MOORE & WEARING — Barristers and Solicitors, 408 Water Street, opposite the Post Office. Money to loan at the lowest current rates of interest. Jas. Wearing, M.A.

E. B. HALL—Barrister, Solicitor, etc., Peterboro, Ont. Office, corner of Hunter and Water streets, over the Canadian Bank of Commerce. Trust Funds to loan on easy terms of payment.

JAMES FORDYCE STRICKLAND—Barrister, Solicitor, Notary Public. Money to loan. 375 Water street, Peterboro. Phone 161.

WILFRID F. HUYCKE, Barrister, Solicitor, Notary Public. 386 Water Street. Telephone 289.

MEDICAL.

DR. BUCHANAN, F.R.C.S., Edinburgh; M.R.C. Eng., L.R.C.P., London. Eye, Ear, Nose and Throat Specialist. Hours, 9-11, 2-4 p.m., and 7-8 p.m. Phone 519. Office, corner of Water and Murray Streets.

T. GEORGE LOUDON, M.D., C.M. Physician, Surgeon and accoucheur. Office, 201 Brock street. Phone 1268. Office hours, 9 to 11 a.m., 2 to 4 p.m., 7 to 8 p.m.

MONEY TO LOAN.

We have funds to loan on Real Estate Security at the lowest rates. GORDON & O'BRIEN. Phone 219.

MONEY TO LOAN ON IMPROVED farm and city property. Apply Hall and Hall, 315 Hunter Street, Peterborough. 36d-67-752

OSTEOPATHY.

DR. BRUCE E. MARSHALL—Osteopathic Physician. Office, 342 Hunter street. Hours, 9 to 11, 2 to 4 p.m., 7 to 8 p.m. Telephone 116W.

DR. WILL A. SETTLE—Osteopathic Physician. Office in Crown Apartments, 124 Hunter Street, Cor. Water and Hunter Streets. 'Phone 649. Office Hours, 9 to 11 a.m., 2 to 5.00 p.m., and 7.00 to 8.00 p.m.

DR. MARY E. DAVIDSON—Osteopathic Physician, 308 Charlotte street, corner Rubidge street, Peterborough. Hours: 10 a.m.-12 n.; 2 p.m.-5 p.m. 'Phone 1616W.

CHINA PAINTING
Mrs. Langley McCarthy Teaches Biscoffs' New and Beautiful Work in CHINA PAINTING

EDWIN ELCOME
TAXIDERMIST
692 Harvey St. Peterborough, Ont.
HEADS, BIRDS, FISH, ETC.
Mounted Artistically and Permanently.
Maskinonge, Bass and Trout
Our Speciality

Going to Build?

I will be pleased to furnish estimates of Houses, Bungalows, Summer Cottages, Garages, Alterations, Repairs, etc.
A. B. CUNNINGHAM
331 Reid St. Phone 1261w

BOARDERS WANTED

BOARD, WITH DOUBLE OR SINGLE room. 'Phone 1871J. 3d-2-2597.

BOARD WANTED

ROOM AND BOARD, NEAR WEST Clock factory, or would take care of elderly couple. Examiner for address. 3d-157-2621.

FOUND

BLACK PURSE FOUND, CONTAINING sum of money, near Zion ball park. 'Phone 997r21 and pay for this ad. 3d-157-2623.

STRAYED ON TO THE PREMISES of Wm. Patterson, Crawford's Grove, a bay mare, a little stiff in right fore leg. 'Phone 544r2, and pay expenses. 3d-155-2535.

HOUSES, REAL ESTATE

30 ACRES OF A1 LAND, WITH NEW veneered brick house, Summer kitchen and woodshed combined. Frame barn 30 x 50, all rodded, and 2 good wells. 14 acres of oats in crop, 5 acres in buckwheat, 12 acres seeded in timothy and clover. 20 good fruit trees, 1 acre of garden. Owner will sell with or without crop. Horses, implements, etc. 7 miles from city, on Warsaw road; located near cheese factory. Post office, general store, blacksmith shop and school, all within 1 mile. Apply James McCliggott, Lakefield, R. No. 4. 6d-159-2570.

FOR SALE — FRAME HOUSE AND building lot combined, gas, water and lights. Frontage 49 feet; depth 198 feet, $1,300. Terms reasonable. Apply evenings, 549 Cedar street. 6d-155-2479.

FOR SALE—WEST PART LOT 116, with or without timber, also broken lot 117, good water front, Harvey. G. Galvin, 324 Charlotte St. 52d-159-1280

FOR SALE—NEW HOUSE WEST end, desirably situated, modern in every respect, hot water heating, oak floors throughout; built-in refrigerator; easy terms. Apply 437 George street. dtf.

MUST BE SOLD TO CLEAN UP AN estate. 6 room house, 3-piece plumbing; central. $2,500, or any reasonable offer accepted. Apply 344 King street. 3d-3-5-7-2622.

SMALL FRAME HOUSE AND LARGE lot for sale. Cheap for cash. North end. Apply Examiner for address. 3d-158-2547.

SMALL HOUSE FOR SALE—LARGE lot. Part cash. Apply Examiner. 3d-156-2599.

WEST HALF LOT 25, IN 4TH CON. Dummer, for sale. Mrs. J. Newnham, Selwyn P.O. 2d-156-1w-2604.

7-ROOM BRICK HOUSE, ALL modern but furnace. Very central. Bargain at $3,300. Easy terms. Apply 282 George street. 12d-166-2602.

FOR RENT

FOR RENT—HEATED APARTMENT, Grand Central Building. Immediate possession. Apply 437 George street. dtf

FURNISHED BEDROOM TO RENT, suitable for gentleman. Central. Apply Examiner for address. 3d-157-2618.

FURNISHED BEDROOM TO RENT; location central. Gentleman preferred. Apply Examiner for address. 3d-154-2521.

FURNISHED ROOM TO RENT, WITH board. Suitable for young lady. Apply Examiner. 3d-156-2578.

GARAGES TO RENT, CENTRAL. Also storage space. 'Phone 424. 3d-157-2594.

GARAGE FOR RENT— WEST END. 'Phone 1434W. 3d-157-2609.

GARAGE AND BARN FOR RENT. 'Phone 1871J. 3d-156-2596.

HOUSE TO RENT—$15 PER MONTH. 7-roomed frame house, garden and stable, also cottage, $11 month. Apply 293 Dalhousie street. 'Phone 2733. 4d-158-2611.

HOUSE TO RENT—RED BRICK, ALL modern. Newly decorated. Immediate possession. Apply 168 Stewart. 6d-160-2612.

THREE UNFURNISHED ROOMS. Suitable for young couple. Apply 77 Smith street. 4d-157-2584.

TO RENT — ROOMS FOR LIGHT housekeeping. Conveniences. Partly furnished. Apply 188 Antrim. 3d-155-2557.

SMALL HOUSE ON AYLMER street to rent. Apply 132 Aylmer street. 3d-157-2606.

SWELL LOCATION FOR LADY OR gent roomer. Homewood avenue. Apply Examiner for address. 3d-30-3-5-2574.

TWO FURNISHED BEDROOMS TO rent. Suit ladies or gentleman. Central. Apply Examiner for address. 3d-155-2550.

TO RENT — HOUSE, SIX ROOMS, newly decorated. Water, toilet, gas, electric light. Large garden. Opposite Victoria Park. 106 Murray street. 3d-155-2534.

TO RENT—NO. 173½ SIMCOE ST. Suitable for store or office. Immediate possession. Apply 437 George street. dtf.

FOR RENT— HEATED OFFICE on George street. Apply 437 George street. dtf

8-ROOMED HOUSE TO RENT. FURnished or unfurnished. Apply 582 Aylmer street. 6d-157-2624.

LOST

LOST—BETWEEN PETERBOROUGH and Selwyn, a black walrus club bag; loser's name on shirt and collars. A liberal reward will be paid for its return to the Examiner office, or 'phone 430, Poulson's Livery, or Eastwood's Hotel, Lakefield. 3d-156-2542.

LOST—ON THURSDAY MORNING, on George street wharf, or on Steamer Stoney Lake, a gold wedding ring. Reward. Mrs. George Gray, 653 Reid street. 3d-155-2554.

SMALL PARCEL LOST ON STREET Car No. 32, Saturday night, containing boys' overalls. Finder please leave at Examiner. 1d-155-2601.

STONE MARTIN FUR LOST ON FRIday afternoon on Water or George street, between Argyle and London street, or at Inverlea Park. Finder kindly leave at 567 George street, or 'phone 1203J. 3d-155-2587.

AUTOS FOR SALE

STUDEBAKER, SEVEN-PASSENGER car for sale; all newly overhauled. Cheap for cash, or will exchange for small touring car. Apply 169 London. 3d-155-2566.

TRUCKS FOR SALE—FORD TRUCK $275.00; Ford truck $500.00; Fulton truck, 1½ ton, $600.00. Also good assortment used cars; all guaranteed in good order. Moore & Brewer, opp. St. John's church. 'Phone 125, night 1441W. 6d-158-2530.

USED CAR BARGAINS—WE HAVE Ford, Chevrolet, Maxwell, McLaughlin, Studebaker, Oldsmobile and Dodge—all overhauled and painted. Our guarantee protects you. Inspect our stock and get demonstration. Cars low priced, exceptional values. Moore & Brewer, Hunter street, (opposite St. John's church). w-f-m-126-1957

SITUATIONS WANTED

LADY BOOKKEEPER-STENOGRApher, 9 years' experience. Capable handling set of books, also experienced with dictaphone, desires position. Apply Box 2563, Examiner. 3d-155-2563.

FOR SALE

FRESH ANGLE WORMS FOR SALE, 75c. per 100. 581 Water street. 'Phone 1109W. 11d-11-2562.

ART GARLAND HEATER, WITH oven, and 16 feet of new stove piping and 3 elbows for sale. $20.00 the lot. 313 Boswell avenue or 'phone 1120W. 3d-156-2581.

CANOE FOR SALE, CHEAP—APPLY 43 Ware street. 3d-156-2582.

COLONIES OF BEES FOR SALE, with equipment. 'Phone 990r2-1. 3d-156-2600.

COLLIE DOG FOR SALE, FROM REgistered parents. 535 Albert street. 3d-155-2566.

CABBAGE PLANTS FOR SALE—30 cents 100. Apply evening, 31 High street (end of Chamberlain.) 3d-155-2548.

DAVENPORT AND VICTROLA FOR sale; good as new. Will sell reasonable. Apply 126 Park street. 3d-156-2612.

DRESSER, $8; CUPBOARD, $4; SINger sewing machine $5; iron beds, extension table, kitchen table, chairs, parlor table, card table, baby buggy, leather couch, oilcloth, electric iron, tubs and washing machine, gent's wheel and scalers for sale. Apply 59 Aylmer, near Perry. 3d-157-2614.

DEW WORMS FOR SALE—PHONE 1762J. 26d-102-2265

DRY WOOD FOR SALE — HEAVY mixed slabs, 4 ft., or cut any length. Prompt delivery. 'Phone 1987. W. J. Fitzgerald, Cor. Park and Romaine streets. 6d-158-2555.

FIRST-CLASS CASH BUSINESS FOR sale, in one of the best residential sections of the city. Good reasons for selling. Apply 293 Dalhousie street. 'Phone 2733. 4d-158-2610.

FOR SALE—14 FT. CEDAR HULL suitable for a motor boat. Apply 5 Dunlop street.

FOR SALE — GAS STOVE, WITH oven. 242 Stewart street. 6d-156-2475.

GRAVEL FOR SALE—FIVE MILLION yards, sold by the load, from the pit, on the River Road; good road for motor truck. For information 'phone 420, Ring 2-3.

HENHOUSE FOR SALE, 6 x 8 x 7 ft. high. Chicken wire included. Apply 147 Stewart street. 3d-157-2624.

ONE SIDEBOARD FOR SALE, IN good condition. Apply 129 Maude street. 3d157-2556.

PIANO FOR SALE—EVANS CABINet Grand, fine tone. Beautiful walnut case. Apply F. Johnson, McKellar street, 2nd house from south end of car line. 6d-158-2558.

1 SET HEAVY SINGLE HARNESS, 1 set light single harness, 1 light platform spring waggon for sale. Apply 244 Charlotte street. 3d-155-2569.

STRAWBERRIES FOR SALE —FOR fresh strawberries and full boxes, come to 151 Romaine street. 6d-155-2470.

TWIN CYLINDER HARLEY DAVIDson Motocycle, with side car, for sale. Will sell cheap for a quick sale. Apply 480 Driscoll Terrace. 3d-156-2608.

TENT FOR SALE—15 x 25. APPLY 392 Brock street. 3d-157-2615.

TWO BURNER PERFECTION COAL oil stove for sale, 1st class condition. Apply Examiner for address. 3d-157-2619.

THREE-BURNER GAS STOVE FOR sale. Good as new. Apply 626 Murray. 3d-155-2565.

3 BURNER, NEW PERFECTION OIL stove, almost new. Knitting machine, platform scales. Apply 81 Crescent street. 3d-157-2617.

NOTICE

F. BARRETT—CONTRACTOR AND builder, alterations and repairs—hardwood floors. 72 Duncan avenue. Phone 1764J. 26d-712-584

MIRRORS RE-SILVERED — FIRST-class work only. Apply 513 Charlotte street. 3d-157-2607.

NOTICE—CHIMNEYS AND FURnaces cleaned. Phone 1851W.

NOTICE — CHIMNEYS CLEANED and roofs repaired and painted. Phone 1851 W. 26d-158-1818

NOTICE—HENRY BROS., CARPENters and builders. Estimates given on new and repair work. Hardwood flooring a specialty. 'Phones 1024 or 2009W. 14 Murray street. 78d-175-1909

NOTICE— HOUSE CLEANING
NOW MOTHER WHAT ABOUT cleaning the windows. Don't worry about those. W. Foster, City Window Cleaner, will look after that, also the storm windows. 'Phone 1363W.—W. Foster, City Window Cleaner. 78d-165-1644

Summer Cottages to Rent

COTTAGE TO RENT—AT CHEMONG. Screened dining room. Good location. Apply W. A. Archer, R. R. No. 2, Peterboro. 3d-156-2577.

2 COTTAGES TO RENT FOR JULY—Apply N. Pearson, Hall's Bridge. 3d-156-2598.

FURNISHED COTTAGE TO RENT—On Stoney Lake; choicest island. Apply J. G. Weir, 181 Romaine, Peterboro. 6d-159-2590.

TEACHERS WANTED

TEACHER WANTED—FOR SCHOOL Section No. 7, Otonabee. First or second class certificate. State salary. Duties commence Sept. 1. Apply G. Thompson, No. 2, Keene. 6d-160-2603.

TEACHER WANTED—FOR S. S. NO. 3, Seymour. Protestant; second-class professional; duties to commence Sept. 1st; salary $1,000; applications received up to July 7th. Chas. Macoun, R.R. 4, Campbellford, Ont. 4d-156-2828.

WANTED

BOARD, WITH DOUBLE OR SINGLE room. 'Phone 1871J. 3d-156-2597.

SAWING WANTED, BY THE DAY. 'Phone 1617J, evenings. Would go to country. 3d-157-2605.

WANTED TO RENT — MODERN house, centrally located, between now and Oct. 1. Rent about $35. Apply 435 Stewart street. 4d-155-2539.

WORK WANTED, FOR 1 TON truck. 'Phone 534. 3d-157-2620.

WANTED—A POSITION AS HOUSEkeeper, elderly gentleman preferred. Write Box 2487, Examiner. 6d-155-2487.

WANTED — GIRL WOULD LIKE care of child for summer. 'Phone 635. 3d-155-2567.

WANTED
TO LEASE, for a term of three or five years, a Good Farm, near Lakefield.
WM. H. ROOT,
Hall's Bridge, Ont.
3d156 1w2589

HELP WANTED—Male

FIREMEN, BRAKEMEN, BEGINners $150-$250 (which position?). Railway, Box 2572, Examiner. 13d-30-3-7-9-10-14-16-17-21-23-24-30.

MAKE MONEY AT HOME—$15 TO $60 paid weekly for your spare time writing showcards for us. No canvassing. We instruct and supply you with work. West-Angus Showcard Service, 29 Colborne Bldg., Toronto.

REPRESENTATIVE WANTED—THE Commonwealth Life and Accident Insurance Company, Head Office, Hamilton, Ont., desires a representative for Peterborough and district. This Company is selling strictly guaranteed policies with Double Indemnity and Double Disability benefits. Its policies are attractive and readily sold. A lucrative contract is available for a salesman who can meet the necessary requirements. Apply to John McL. Cooke, Supervisor Northern Ontario Agencies, Union Bank Building, Orillia, Ont. 3d-156-2555.

WANTED—A GOOD MAN FOR HOEing and garden work. P. Card, near St. Peter's cemetery. 3d-157-2613.

HELP WANTED—Female

COOK FOR JULY AND AUGUST. Apply Superintendent Y.W.C.A. 5d-159-2859.

GENERAL MAID WANTED— GOOD wages to right party. Apply Mr. D. Crapp, Supt. of House of Refuge, R. No. 5, Lakefield. 'Phone 74. 3d-156-2593.

HOUSEKEEPER WANTED WHO IS reliable; no family; clean, reliable woman; good wages. Apply J. Murphy, R. R. No. 1, Ida. 3d-156-2542.

UPSTAIRS GIRL WANTED—APPLY Examiner for address. 3d-156-2553.

WANTED — GIRL FOR GENERAL housework, to go to Kawartha Park. State salary and age. Apply Mrs. G. Swanson, Kawartha Park, Stoney Lake. 3d-156-2579.

WANTED—2 MAIDS. APPLY NICHolls Hospital. 3d-155-2829.

WOMAN FOR GENERAL HOUSEwork, at Glenwood Summer Resort, Stoney Lake. Best of wages. Alex. Lowe, Juniper Island P.O., Ont. 3d-156-2595.

YOUNG GIRL WANTED TO HELP with house work; one to work part time and sleep at home if preferred. Apply Examiner for address. 3d-156-2583.

All He Wore Was Smile

Whoopee! Every fire-plug in Chicago brings joy to kiddies these hot days. The improvised shower-bath idea was started last year in New York, and has since spread all over the country.

BOOTLEG IMMIGRATION IS BAD AS BOOTLEG BOOZE

Army and Navy Together Could Not Stop Smuggling—Helpless Foreigners Shot Down By Mexicans.

NEW YORK, July 3. (United Press).—"Bootleg" immigration and "Bootleg" liquor sometimes go hand in hand, says the Foreign Language Information Service.

The service says its expose of foreign "bootleg" immigration ring is borne out by the investigation conducted of the recent arrival in New York harbor of a mysterious schooner, with 15 Chinese aboard. It was testified that each Chinese paid the captain of the Mary Beatrice $500 on promise to land the "bootleg immigrants" in the United States. The story told by the Chinese was that the captain also had a cargo of "bootleg" booze, and that he took the "bootleg" booze on shore, but left the "bootleg" Chinese. In the battle that followed, nine were killed and several others badly hurt.

The Federal government got into the investigation when Secretary of Labor Davis told President Harding and the Cabinet that there are 5,000 Chinese coolies in New York City, that have sneaked in as 'sailors,' and to deport whom will cost the government $1,000,000, Secretary of Labor Davis recently told President Harding and the Cabinet.

Davis said the whole army and navy could watch the coast of the United States without preventing the "bootlegging" of immigrants, including Chinese. The 5,000 coolies now in New York came in as members of ships crews, dived overboard at night, and hid in Chinatown, Davis said. It is difficult to ferret them out and expensive to deport them, costing $200 a piece to send them back to China.

The Foreign Language Information Service also has been investigating the Mexican border, where "bootleg" immigration thrives.

On Mexican Border

"Beware of Mexico and of immigrant smuggling", wrote Inspector Danilo Trazivuk at the end of a sensational report on the robbery and massacre of a party of Italians who tried to enter the country illegally near Nuevo Laredo.

Of seven Italians who tried to run the gauntlet from Mexico, U. S. Inspector Trazivuk wrote:

"These poor fellows gave themselves up to some Mexicans in the hope that they would be taken successfully across the river to the American side. Late in the evening the Mexicans took the Italians from Nuevo Laredo to another town near the river. When they reached the bank of the river the highwaymen ordered the immigrants to take off their clothes and wade across. The immigrants paid $10 each to their guides, but the robbers were not satisfied; they knew that the helpless aliens had more money about their persons, so they opened fire and killed six of the Italians."

Found the Bodies

"The seventh one, although wounded, saved his life by running. This survivor, Giovanni Lerraro, related his experience to the authorities, and four days later the bodies of his companions were found floating in the river.

"I am stating this terrible case so it may serve as a warning to Jugoslav immigrants not to try to smuggle themselves into this country. Many have lost their lives of whom nothing will ever be known. Beware of Mexico and of immigrant smuggling."

Bearing upon the plight of those marooned in Cuba, here is the cry of Stefan Gabian:

"After the invasion of our country and the reign of terror and plunder, thousands of our people had to leave the native land and look for salvation abroad. Agents made the most of our situation and brought us to Cuba. Nearly a thousand of our people wander about here, starving and bewildered. Many of our people have fallen ill. If no help comes to deliver us, I think we shall all perish here. Every cent has been taken from us and we cannot get away from here. But there is no help and no one to advise us.

Eat From Gutter

"The population of Cuba looks upon us with suspicion and contempt. And indeed, they may well despise us when they see how the wretched Ukrainians, men and women, pick from the streets and gutters the dirty leavings thrown out from the stores and restaurants."

Evidence of organized conspiracy in Europe to fleece the immigrant and to violate the immigration and passport laws has come to the Italian, Jugoslav, Czechoslovak, Finnish and Lithuanian bureaus of the Foreign Language Information Service. Some of this evidence points toward the complicity of a well-known steamship agent in Lithuania, while many arrests have recently been made in Adriatic ports of persons engaged in selling bogus passports to persons anxious to enter the United States.

From Prague comes the story of shysters who hang about the American consulate with private "tips" about Cuba and Canada for sale to persons who have been refused passport visas by the consul.

A fat man is a man so wide people don't know whether to climb over him or walk around him.

Lake Erie is 326½ feet above Lake Ontario.

WORK WANTED

A RESPECTABLE WOMAN WISHES a position as housekeeper. Apply Examiner for address. 3d-156-2576.

BLOCKED UP SEWERS, SEWER connections from the street line to the house, at reasonable prices. Apply 633 Downie street, or 'Phone 1959M. 6d-146-2514.

FOR SALE
Brick House, 7 rooms, 3-piece bath, lights and gas, garage, good lot, west side $3,600
Brick House, 7 rooms, 3-piece bath, furnace, lights and gas, hardwood floors $4,000
180 acres, 125 working, 5 miles from city. Brick house, 7 rooms; barn 45 x 70, stone foundation; water in barn, implement house 40 x 20 on a good road, close to school $10,500
10 Acres, Brick House, Barn and Hennery, within half a mile city; lots of fruit $5,300
Good pasture farm for sale or trade.
M. STOREY
190 Charlotte street. Phone 1623J

BUILDING MATERIAL
AT
Reasonable Prices

We keep in stock the following Builders' Supplies:

Cement	Lime
Hard Wall Plaster	Plasterers' Hair
White Rock Finish	Mortar Colour
Plaster Paris	Gypsum Wall Board
Fire Brick	Hard and Soft Coal
Fire Clay	Wood

THOS. A. REHILL
210 Wolfe Street (near C.P.R. Stn.)
'Phones—Office 246, Residence 553W

For Sale

$2500 buys New Frame Dwelling at South end; 7 rooms; light and water; good sized lot. Will trade for house in centre of the city.
$3,300.00 buys Brick Dwelling on George Street, north of London; conveniences; good terms.
$3,700.00 buys Nice Brick House, all conveniences, hot water and gas, garage, good location; might exchange.
$4,200.00 buys Dwelling on Bolivar Street, White Brick, 8 Rooms, all conveniences, new furnace.
All kinds of Insurance, representing 25 First-class Companies. Give us a trial.

H.P. LINDSAY AGENCY CO.
392 WATER ST.

FOR SALE

Large 10-Room Brick House, to close an estate; beautiful grounds, hot water heating, hardwood floors up and down, garage. See this. Make offer.
6-Room House, central, all modern $3,600.00
7-Room House, central, water heating $4,000.00
7-Room Brick House, East City; good lot, stable, garage .. $3,500.00
100 Acres, all cleared and seeded; Frame House, barn, good grain and pasture, water, by lake front; take House in City $2,500.00
Many other Farms for Sale and Exchange.
A Few Houses to Rent.
F. E. RUTHERFORD AGENCY
282 George Street
Phone 142j Residence 646w

$1,550.00 Five-Room Cottage, Southwest of City. Cash $300.00.
$4,300.00 — Six-Room, Red Brick, hardwood floors; easy terms.
$5,500.00 — Six-Room, Red Brick, hardwood floors, electric range, electric heated in bathroom, laundry tubs, sun porch.
7-Roomed House, all modern. Would exchange on small Farm close to City.
Modern Duplex House, Three Apartments. Would take House in exchange; central. A good investment.
130 Acres of good land, No. 1 buildings. Would exchange for a House in City.
Several Good Farms, would exchange for City Property. Call and see us.
J. CHAMBERS
J. A. JEFFRIES, Asst.
354 WATER STREET.
Phone 1719J. Residence 1594W.

COAL! COAL!!
Order your coal now and take advantage of the lowest price that will prevail this season. Put your coal troubles up to us and we will look after them for you.
Apartment to let. low rent central.
A. LOW & CO.
264 Simcoe Street.
Phone 697 N. and H. 1027

HOUSE TO LET
6 Rooms, Central; all conveniences, and low rent. Immediate possession. Also Five-Room Apartment to Let. Coal of All Sizes in Stock. Order Now.
A. LOW & CO.,
264 Simcoe Street.
'Phone 697 N. and Hol. 1027

Telephone 790 When You Want Your
PIANO OR ORGAN TUNED
Player Pianos A Specialty.
All Work Guaranteed.
W. H. CUNNINGHAM
560 Weller Street.

Renew Your Subscription.

FOR SALE

Brick House, containing 7 Rooms, modern, hot water heating, hardwood floors throughout; large lot; centrally located. $1,600.00 will handle this Property $3,800.00
Frame House, containing 5 Rooms, light and water; lot 35 x 150 feet. Reduced price of .... $1,500.00 and reasonable terms.

FOR RENT
Brick House, 7 Rooms, modern, except furnace, newly decorated; immediate possession. Rent $25.00
Brick House, 6 Rooms, partly modern, newly decorated; immediate possession. Rent $20.00
Brick House, 6 Rooms, partly modern, West-end; immediate possession. Rent $15.00
Brick House, 6 Rooms, large lot, East City; immediate possession. Rent $15.00
For further particulars and inspection, apply
J. T. O'Connell & Co.
136 HUNTER ST. W., CITY
Phones—Office 376, Residence 1359

I have 4 Used 32 x 4 Goodyear Covers $5.00 each. Tubes $1.00 each
BANKS, Phone 582

B. C. SHINGLES
I handle the best grades of British Columbia Shingles at best prices. Roofing and roofing materials our business.
FRED H. ROWAN, 607 Weller St.
Phone 851.

RAILWAY TIME TABLES

CANADIAN NATIONAL RYS.
All Trains Daily Except Sunday.
(Corrected to date.)

No. 91—7.10 a.m., Lindsay-Toronto.
No. 96—8.10 a.m., for Port Hope and Toronto.
No. 93—8.22 a.m., for Lindsay, Blackwater Junction, Orillia, Midland, North Bay and Toronto.
No. 98—8.35 a.m., for Hastings, Campbellford, Belleville and points on the main line east.
No. 269—8.30 a.m., for Lakefield.
No. 92—12.02 a.m., for Lindsay, Port Hope, Toronto, Buffalo, making connections with the International Limited for London, Detroit, Chicago and Ottawa.
No. 100—12.15 p.m., for Hastings, Campbellford, Belleville and Ottawa.
No. 271—2.35 p.m., for Lakefield.
No. 95—4.34 p.m., for Lindsay, Orillia, Midland, North Bay and Toronto.
No. 273—6.10 p.m., for Lakefield.
No. 97—6.15 p.m., for Lindsay.
No. 94—6.31 p.m., for Port Hope, Montreal and Boston. Carries sleeper for Montreal.

CANADIAN PACIFIC RAILWAY.
(Corrected to Date.)
GOING EAST—
11.59 a.m.—Norwood, Havelock, Bonarlaw, Tweed, Perth, Smith's Falls, Kingston, Ottawa, Montreal and intermediate points daily. On Sunday this trains proceed east only as far as Havelock.
6.20 p.m.—Indian River, Norwood, Havelock and Tweed. Daily except Sunday.
12.03 a.m.—Havelock, Tweed, Kingston, Perth, Smith's Falls, Montreal, St. John, Boston and New York. Daily except Saturday.
1.00 a.m.—Havelock, Tweed, Kingston, Perth, Smith's Falls, Ottawa.
GOING WEST—
4.01 a.m.—Myrtle, Toronto, Guelph, Goderich, Hamilton, Galt, Woodstock, St. Thomas, London, Chatham, Detroit, Chicago and New York. Daily.
4.55 a.m.—Toronto (Yonge Street), Owen Sound, Teeswater and intermediate points. Daily except Sunday.
7.35 a.m.—Toronto, Hamilton, Brantford, Buffalo, Rochester, Boston, New York, Galt, Woodstock, London, Chatham, Detroit and intermediate points between Peterboro and Toronto. Daily except Sunday.
9.35 a.m.—Bethany, Lindsay, Orillia, Port McNicol and intermediate points. Daily except Sunday.
3.50 p.m.—Toronto, Hamilton, Brantford, Buffalo, New York, Galt, Woodstock, London, Windsor, Detroit, Chicago and intermediate points between Peterboro and Toronto. Daily.
6.50 p.m.—Lindsay, Toronto and intermediate points. Daily except Sunday.

DAVIS-THOMPSON COMPANY, LIMITED
Insurance and General Agency
433 GEORGE ST. PHONE 40

4% INTEREST, Compounded Half-Yearly, Paid on Deposits.

One Dollar opens an Account. Special facilities afforded Depositors for the convenient transaction of their business, and accounts are subject to cheque withdrawal.

For sums of $100 and upwards this Company's Debentures are issued in terms of one to five years.

Bearing INTEREST Half-Yearly at - - - **5%**

TORONTO SAVINGS & LOAN CO.
435-437 George Street
PETERBOROUGH.

WILLIAM DEMILLE Production
"ONLY 38" MAY McAVOY. LOIS WILSON. ELLIOTT DEXTER.
CAPITOL TO-NIGHT.

The Evening Examiner

VOL. LIII., No. 1 PETERBOROUGH, TUESDAY, JULY 3, 1923 PRICE THREE CENTS

PROBABILITIES.
Light to moderate winds; mostly fair and warm to-day and to-morrow; a few scattered showers.

TROOPS STILL REMAINING IN STRIKE AREAS

No Immediate Action Contemplated by the Federal Authorities—Miners Issue Threat.

THE ACT FLOUTED

OTTAWA, July 3.— (Canadian Press.) — No immediate action is contemplated by the Federal Department of Labor in connection with the ultimatum issued by Cape Breton mine workers that they will cease work unless troops in Sydney strike area are withdrawn at once.

This announcement was made by Hon. James Murdock, Minister of Labor, to-day. He pointed out that his department had nothing to do with the militia and that if Industrial Disputes Act had been flouted it was a matter for the Provincial authorities to deal with.

Troops will remain in the strike district until the local authorities express a desire to have them withdrawn.

SYDNEY, N.S., July 3.— (Canadian Press) Three hundred and fifty additional troops and seventy-four horses arrived here this morning by special train from London, Ont., and were immediately transferred to Col. Elkin's camp at Whitney pier. The night passed without further disturbance, although an unusually large number of people were about the streets .Miners have made no further sign of movement since their ultimatum of last night, which also included a threat that if troops and police are not withdrawn by midnight they will not only strike themselves, but call out the pump men and maintenance men and leave the mines to drown.

NEWS BRIEFS

LONDON, July 3. — (Canadian Press)—The Daily Mail says Britain is going to make a fresh move in the Ruhr situation. It is hinted a separate agreement may be made with Germany and that Britain and the United States may act jointly to press France to pay her debts.

OCCUPY KRUPP WORKS.

BERLIN, July 3. — (Canadian Press).—The Krupp Works at Essen is occupied by French troops, and all work ceased.

IN TENNIS WORLD.

WIMBLETON, July 3.—(Canadian Press).—Mrs. Molla Bjurstedt was eliminated from the world championship tennis tournament by Mrs. Beamish, England, in a three-set struggle.

FORTY PERSONS HURT.

BUFFALO, July 3. — (Canadian Press).—Forty persons were injured, several probably fatally, when a two-car train on the International railway ran into an open switch near Tonawanda this morning and overturned into the ditch.

FIRE WIPED OUT HEART OF BUSINESS SECTION

HARDWICK, Vt., July 3.—(Canadian Press). — Fire wiped out the heart of the business section of Hardwick early to-day. It destroyed five business blocks and two tenement houses and drove ten families from their homes. The loss is estimated at one hundred and fifty thousand dollars.

GERMANY WILL SEND NEW PROTEST TO VATICAN

BRUSSELS, July 3. — (Canadian Press).—The Belgian Government, it is stated here, has decided to send a letter of protest to the Vatican in connection with the recent Papal letter bearing on the reparations question and the Ruhr situation. The form of protest has not yet been decided upon.

PLEASE NOTE

That during July and August our office will be closed all day Thursday, our hours for the rest of the week will be from 9 a.m. to 5 p.m. except Saturday, when we will be open till 10 p.m. —W. H. LACEY, Optometrist, 410 George street, Phone 1160.

COGNAWAGA CLUB MOONLIGHT TO-NIGHT. BOAT WILL LEAVE AT EIGHT O'CLOCK SHARP. REFRESHMENTS AND MUSIC. TICKETS 25c. 1d155 2850

STRAWBERRY FESTIVAL WILL BE HELD ON THE GILMOUR MEMORIAL CHURCH LAWN ON FRIDAY EVENING, JULY 6TH, UNDER THE AUSPICES OF B.Y.P.U. SUPPER SERVED FROM 6 TO 8 O'CLOCK. EVERYBODY IN ATTENDANCE. 1d155 2851

48TH BATTERY C.F.A.
ALL CLOTHING BELONGING TO THIS UNIT TO BE TURNED IN TUESDAY AND THURSDAY EVENINGS OF THIS WEEK BETWEEN 7 AND 9 P.M. O. C. 48TH BATTERY C.F.A. 1d155 2854

Flying Squirrel Ends Flight at Incinerator

From Gull Lake to the Peterboro incinerator is a long flight, even for a flying squirrel. But Herb Routly vouches for the performance, which phenomenal as it was in every aspect, was more than extraordinary in some of its features.

Mr. Routly was motoring along the road that runs through the swamp the other side of Gull Lake last night, when this flying squirrel with something of the nature of a jay-walker in its make-up, took off from a tree alongside the road, probably for a last glide before turning in for the night, and floating through the gloaming, parachuted into the passing automobile and plumped with a soft thud against the cushion of the back seat, in the very midst of six dogs.

To the average citizen who never gets beyond the end of the pavement, and certainly never dreams of sauntering along the Gull Lake road, the flying squirrel (Pteromys volucilla) is in much the same class as the pink elephant and the purple rat. Both are more or less mythical, but they do say that pink elephants were more common than flying squrrels in these parts not so many years ago. Mr. Routly has not only seen rodents of the flying species but this morning he threw into the garbage can all that the six logs left of the unlucky little intruder that gracefully zoomed across the Gull Lake road and floundered into that nest of dogs that had almost torn it to pieces before Mr. Routly had stopped the car and discovered the cause of the sudden disturbance.

And so that flying squirrel's final evening flight before turning in after the holiday, ended this morning at the incinerator, the first and probably the last of its kind to be publicly cremated.

REDUCTION IN NUMBER POLICE

General Victor Williams Declines to Commen- Possible Change in Situation.

TORONTO, July 3 — (Canadian Press). — General Victor Williams, Commissioner of Provincial Police, declined to comment this morning on a report from Windsor, Ont., that there would be a reduction in the number of liquor law enforcement officers in that district when the new Government took charge. However, the tendency around Queen's Park is to consider as premature speculation as to what the new Attorney-General will decide in this connection before it is known who will be given that portfolio in the new Ministry.

"The enforcement of the Ontario Temperance Act, or any other law, will be carried out by my force as the new Attorney-General suggests," said General Williams. "I take my instructions from the Attorney-General; it is up to him."

BUILDING PERMITS INCREASE $32,000

St. Andrew's Sunday School and Seven Dwellings Double Last Month's Total.

Building permits for the month of June totalled $54,427, compared with $22,325 last month and $29,389 in June last year.

The most imposing item in the list for June is the alteration and enlarging of St. Andrew's Sunday School at an estimated cost of $30,000. Without this large item, the permits are within a few thousand dollars of both last month's and last year's totals.

Only 34 permits were taken out in June, of which seven were for dwelling-houses and nine for garages.

The largest dwelling is a 6-roomed building on Stewart Street, estimated at $6,000. Others are: McDonnel Street, $4,000; Bethune Street, $3,000; 212 Auburn Street, $2,850; 544 Donegal Street, $2,000; 4 Mark Street East, $1,500; and Lake Street, $1,200.

AIN'T NATURE WONDERFUL?

NEW ORLEANS, July 3. — "Polly Alex" hasn't shouted for his cracker in thirty years. But his feathers keep on growing so fast they must be trimmed semi-annually. If they weren't, he wouldn't be able to sleep in peace in his present home—a glass case.

Alex. died in 1893. Mrs. George Spellman, who was his mistress, has a large box full of clippings from his tail and wings. Louisiana State ornithologists say it is the only instance on record where nutriment in the quills has remained so long after death.

HUMAN GLANDS PUT PEP INTO THE PATIENTS

Twenty-eight Cases Followed Up and in Every Case Operation Was a Success.

A DOCTOR'S CLAIM

VIENNA, July 3. (Special.) — Human glands have been successfully transplanted from one person to another without injury to the man from whom the glands were taken, and with permanent rejuvenation of the receiver.

This is the claim of Dr. Robert Lichtenstern, pioneer in the gland transference, made in on interview with the United Press.

Twenty-eight cases of human gland transplanting have been followed by the scientists. The patients were of all ages and in every case the operation was successful.

"Loss of glands means nothing to the man from whom they were taken but gives normal life to whom they were given," he said.

Dr. Lichtenstern said: "in 1915 I examined the first case, a man now 37 years old, who had been maimed, and developed all the characteristics of a glandless man. After the transplantation of glands all the symptoms disappeared, vitality was restored: the patient married a short time ago and is living a normal life.

"A second man operated on in 1918 by transplanting glands has regained all the marks of vitality, and is married."

Other operations of men varying in age have been successfully made since that time and in every case the object was accomplished.

OCTOGENARIAN IS STILL SHIP'S COOK

Noman Earne Has Been Around World More Times Than He Can Count.

MONTREAL, July 3.— Eighty years of age and still going strong.

Norman Earle, veteran cook of the Canada, has sailed the seven seas, been around the world more times than he can count and is still straight. He can cook a beefsteak with any man, he says, and knows the ins and outs of every port on the map.

This veteran cook and seaman mopped his brow as he told of his experiences from the kitchen to the higher altitudes when he took his first air journey two years ago. "There is nothing low about the kitchen," he said. "Nor is there anything seclusive about the air. Air and food are about the same. We cannot enjoy one without the other."

Around the world several times, Mr. Earle has seen many interesting characters in his day. He speaks seven languages. He has met and travelled with kings and queens, emperors and lords and dukes. He was married three times, and is the father of fifteen children. His first wife was a Dutch woman; his second an English woman, and the third a Russian. His boys are everything from soldiers to sailors. And his daughters, while none of them is married, one wears a veil.

Mr. Earle served with many lines and intends to retire shortly and spend the remainder of his years on dry earth.

"Though I love the ocean," he said, "I think I like it better than land. The best part of my life has been spent topping the waves and I enjoyed it."

Likes Jazz

And the old boy likes jazz. "It is the most encouraging music in the world," he said. "That is, it makes you try to feel gay and responsive whether you want to or not. There is nothing the matter with that."

During his life's voyaging, Mr. Earle, who is a bit of an antiquarian, took a liking for rings. Although he does not wear them all, he has one for every finger and toe. And he shuffled through a box and took out a motley selection, "they are all the best," he added. "And some of them are a great deal better than they look. One of them came from Russia, years ago. Before they got the Bolsheviki there. Of course he don't believe in jewellery. He is positively artificial enough. And the rest. Well, there is pretty nearly one from every country in the world. At least the principal ones."

Tells Fortunes Too

Apart from cooking hashes and making up those delicious plates that every cook prides himself in being able to do Mr. Earle is a psychological expert. He tells fortunes and reads fates. "And to look at me," he concluded, "one might imagine I was an applicant for a psychological examination if the length of years would not make that impossible. Old people never have their heads read. They know they are childish anyway."

SMILES

The imaginative man who writes seed catalogues has started writing summer resort folders.

Diamondopolis was arrested in Indiana, but not, as one would suppose, for ruining our alphabet.

New amount of German marks you get for a dollar looks more like a baseball score by innings.

Labor shortage in the wheat fields is going against the grain.

CONDEMNS THE BOMBING OF A FRENCH TRAIN

Notes From the Vatican Explains Position—Action of Germans Disapproved.

INCIDENT CLOSED

ROME, July 3.—(Special). — Expressions of regret at the Vatican over the bombing of the Ruhr train, killing Belgian soldiers, were prompted by a desire to stress the impartiality of the Holy Father, it was said in political circles here today. The Pope desired to make clear his position against Germany in this instance to disapprove the accusations which had been made in France, following his recent letter advising the French evacuation of the Ruhr.

The Osservatore Rommano officially states that the Pope transmitted the following message to Nuncio Pacelli in Berlin:

"While the Holy Father, by his previous letter, endeavored to induce the Powers to effect a friendly understanding and asked the abandonment of everything that might prevent it, he learns with profound regret the acts of sabotage being committed and also other crimes in the occupied territory under the guise of passive resistance.

The Holy Father instructs Your Excellency to act with energy, asking the German Government to condemn once and for all this criminal resistance as the Holy Father condemns it."

Semi-Official Note.

Following Sunday's conference between French Ambassador Jonnart and both Pope Pius and Cardinal Gasparre, the Vatican State Chancery Monday issued the following semi-official note:

"The Pope is profoundly grieved by the many acts of sabotage by the Germans in territories occupied by France. His sorrow is all the more strong because these acts of sabotage are contrary to the principles of justice and charity which the Pope has steadily preached and which inspired his letter to Cardinal Gasparre.

"Vatican circles consider the Franco-Vatican incident closed by the long conversation between the Pope and Jonnart. The latter amply illustrated the spirit of his letter, fully confirming what he had written. The Pope is chiefly preoccupied by the fact that the suffering of the German people may facilitate the penetration of Bolshevism, the terrible consequences of which may be easily imagined."

WILL ELECTRIFY COBOURG LINES

Money Authorized by Parliament and the Senate

MONTREAL, July 3. Canadian Press. — Gerard Ruel, the chief counsel for the Canadian National Railways, stated to-day that the story to the effect that electrification of the system in the Toronto district would not be carried out because Parliament did not vote any money is incorrect. The bill which the Senate did not carry did not provide for electrification as it was provided for in a general bill for seventy three millions passed by the House and the Senate. The work will be proceeded with in due time

It was learned from the local officials of the Canadian National today that it was expected a start will be made this week towards getting the necessary organization and service for the construction of the Toronto Eastern from Toronto to Bowmanville and Cobourg.

BRITISH AMBASSADOR HAS IMPROVED HEALTH

SOUTHAMPTON, July 3. — (United Press).—The British Ambassador to the United States, Sir Auckland Geddes, arrived here today in a somewhat improved physical condition. He motored to his country home. He said he intends to return to America at the end of September. Sir Auckland is on leave because of ill-health.

Rockefeller Has Pretty Tough Time

PARIS, July 3.—(Special).— The fame of the Rockfellers as benefiters having spread through out Europe until everyone here believes their bounty is to be had in unlimited quantities for the asking, John D. Rockfeller, Jr., is having a hard time getting the rest for which he came to Paris.

Arriving last night Rockefeller was forced to slip away from the station incognito and go to a small hotel to avoid the throngs bent on applying to his generosity. "I came for a rest, but I am having a hard time getting it," John D. Jr. said.

Unemployment is At Minimum Here

Unemployment in the city is at a minimum, according to the reports of the Peterborough Branch of the Government Employment Bureau. Road work, building and laboring jobs have taken their quota of the unemployed, and only a few are registered for work on the Bureau's books.

A feature of the service is the great number of youths from the schools who are registering for summer work.

There are usually a number but this year an unprecedented call is being made for this work. The boys are a problem to the Bureau, as so few positions are suitable for them.

BELGIUM SENT ANOTHER NOTE

British Foreign Office is in Darkness as to Nature of Reply.

BRUSSELS, July 3.— (Canadian Press.)—The Belgian answer to the British questionnaire on the Franco-Belgian reparation policy has been sent to the Belgian Ambassador in London, who is expected to deliver it to Lord Curzon, British Foreign Secretary, this afternoon. Up to 1.45 this afternoon no request had been received at the Foreign Office from Count Destaulaire, French Ambassador, for an appointment to meet Lord Curzon. It was assumed from this that the French reply to the questionaire might be delayed another day.

The British Foreign Office is in darkness as to whether the reply will be verbal or written. It is known that the British Cabinet would greatly favor having France commit herself on paper and thus afford Britain a record for the future. In the meantime the views held in British circles are anything but encouraging. It is pointed out that in neither his recent speeches nor his conversations has Premier Poincare indicated any intention of receding from France's determination to evacuate the Ruhr only when Germany has decided to meet the demands of France.

IMPORTS INCREASE EXPORTS SMALLER

Canada's Export Business in Agricultural Products Dropped Three Million Dollars.

OTTAWA, July 3. — (Canadian Press).—Canada increased her imports of agricultural and vegetable products from the United States during the month of May as compared with the same month a year ago, but her exports of these commodities to the United States show a decrease in value of nearly three million dollars. Imports of agricultural products from the United States during May, 1923, were valued at $8,574,523, as compared with $6,921,159 in May, 1922. Exports declined from $5,520,397 in May, 1922, to $2,719,184 in the same month of the present year.

DECORATION DAY

The members of Otonabee Lodge, No. 13, and Peterboro Lodge No. 111 I.O.O.F., will hold Decoration Day, Sunday, July 8th, at Little Lake cemetery. Members will leave the I.O.O.F. Hall at 2.30. A cordial invitation is given to all visiting members to join us in this ceremony. H. Turner, Secretary Committee.
3d-4-2852

Presidential Limited

President Harding decided to try his hand at wheat binding when he passed through Hutchinson, Kas., recently, en route to Alaska. The "demonstration" of presidential efficiency a la tractor was given on the Chester O'Neil farm.

DOMINION DAY CELEBRATED BY THE ROTARIANS

Thoughtful Address Upon Canadian Citizenship by Rev. A. J. Langford Features Luncheon.

ALONG NEW LINES

The Peterborough Rotary Club's weekly luncheon to-day was distinguished by several features appropriate to the celebration of Dominion Day, and the gathering was one of the most enjoyable held for some time.

A thoughtful and eloquent address along lines that fell somewhat out of the beaten path common to such speeches was delivered by Rev. A. J. Langford, pastor of Trinity Methodist Church, whose theme was Canadian citizenship.

Mr. Langford did not depend upon the trite platitudes about Canada's greatness in resources and possibilities that often form the stock-in-trade of orators to whom a patriotic subject has been allotted. On the other hand, he warned his hearers to beware of the fallacy that Canada had already reached nationhood, and to be careful not to believe that there was a mysterious evolution and progress going on that would of themselves, and without any sacrifice or endeavour on the part of the people, bring this country into a perfect state.

The speaker emphasised the necessity of making the Canadian flag stand for service rather than as the embodiment of the will to power, as an emblem of force and the desire to rule. He laid particular stress upon the need of the men and women of Canada so conducting their affairs and their business that they would be doing something to make their country a better place in which to live. The problems of race and geographical differences were pointed out by Mr. Langford as an example of the difficulties which beset Canada, and which challenged the sincere and wise efforts of the best of Canadian citizenship.

The address was full of thought-inducing advice, and was followed with the closest of attention by the Rotarians.

Miss Mathilde Masson was heard to splendid advantage in several vocal numbers, her first selection being a rendition in French of "O Canada."

President McElderry expressed congratulations to the Boys' Camp Committee, and announced that the addition to the camp was finished, and that the first quota of boys had gone out to Clear Lake yesterday.

Arrangements are being made to have the camp visited by the Rotarians.

Rotarians from out of town present to-day were E. A. Wilson of Lethbridge, formerly of Peterborough, and B. F. Kaufman of Springfield, O.

GEORGE STREET PAVING PROGRESSING SMOOTHLY

The paving of George street is progressing rapidly and smoothly. The grading has been completed over the whole stretch of street from the C.P.R to Romaine street; all the material is on the ground, and the cement has been poured on the west side as far as Townsend street. Mr. John Carroll expressed himself as satisfied with the rate of progress but remarked that the street cars and the cramped conditions interfere somewhat with the work.

SMALL FIRE YESTERDAY

A call was received by the fire department at a few minutes after noon yesterday from Byers store on Chamberlain street where defective stove pipes had resulted in a small fire.

SUMMER SCHOOL OPENS IN PETERBORO WITH A MESSAGE FROM LEADER

Rev. H. T. Richards, B.A., B.D., of Castleton Refers to Spirit Which Solves Problems of the World.

TODAY'S SESSIONS

"I do believe that the Dominion of Canada is called of God to teach the far-flung nations of the world that what has been done here in the cementing together in an invisible obnd of nine great provinces whose differing problems of racial, religious economic and social aspect have not ben allowed to interfere in any way with the one great family idea, that this same thing may be done elsewhere, that the spirit that has actuated the people of this Dominion for the last fifty-six years is spirit which solves the problems of the world in true true spirit of Jesus Christ" said Rev. R. T. Richards, B.A., B.D., of Castleton, president of the Bay of Quinte Conference Summer School which opened at George Street Methodist church, with the singing of the inspiring hymn, "Onward, Christian Soldiers."

The Summer School this year meeting for the first time in its history in Peterboro with an attendance of about thirty students to date, and some eight or ten ministers, makes up in earnestness and enthusiasm what it lacks in numbers.

The prayers were led by Rev. G. E. Ross, M.A. of Mark Street Methodist church, and Rev. S. A. Kemp of Warkworth. The president's address followed an eloquent, forceful message, on "Religious Education and the National Vocation." "To the the material-minded," said the speaker, "the term of a country's wealth were expressed in the wealth of its natural resources or in its physical area. To thoughtful men and women a nation's greatest contribution is in the calibre of its manhood and womanhood, in the quality of their souls and intellects."

Home Training

The importance of home training was emphasized also of the work of the school but the church also had a real contribution to make to the development of national life. As God called individuals to various walks of life, did He not also call nations to various good deeds. In the history of the world, it was true that these nations that failed to liberate the idea which God had committed to their care were doomed to destruction, for "God broke their fabric and destroyed their people." The Hebrew people hoarded their knowledge and worship of God, and refused to give to other nations the truth the had discovered, and God broke their power so that in their slavery and bondage the truth might be given to their conquerors. Other parallels were afforded in the history of the Greeks and of the Romans.

The great ideal of the British Empire tends toward democracy and constitutional government and to high ideas of citizenship, "but if the British Empire fails to cherish these ideals and fails to disseminate them to the world, the abric of her power will be broken as God has broken the power of countless other nations since the beginning of time." To Canada, declared Mr. Richards, belonged the task of avoiding those pitfalls of evil which had been the destruction of other nations, and the liberation of the twin ideas of the Fatherhood of God and the Brotherhood of Man to other nations of the world, that the League of Nations might be enabled to be a workable force, solving its problems in the light of the teachings of Jesus Christ

To-Day's Session

This morning's session whose session are presided over by Rev. R. T. Richards, opened with Bible Study, led by the Secretary, Rev. A. E. McCutcheon, B.A. B.D., of Little Britain, whose subject was "The preparation of Jesus for His Work." Mr. McCutcheon spoke of the personality of the Saviour, of the atmosphere which ruled the world in which he was born and reared; the looking of the people toward a Saviour; of His childhood, with particular reference to the Temple incident with Jesus' perception that spiritual things were the most important of the businesses of the world; and of His baptism, as significant of His definite choice and consecration to His work.

"Local Church Problems," was a subject handled in vigorous, interesting manner by Rev. G. I. Campbell, of the Evangelism and Social Service Department, Toronto, at this morning's session. Mr. Campbell drew a parallel between a fantastic parable about 'spiders' which occupied the premises surrounding an inactive congregation, or the "legs of the pulpit" under a lax minister, and the young people's societies which lacked life and enthusiasm. "It is better to close up those meeting-places and go away from them altogether than to go along in a haphazard manner," declared the speaker, the key-note of whose address was preparedness in the many different activities of the church's life.

He was rather severe on some church programmes; on the too-long prayers offered; the anthems

(Continued on Page 3)

MEDICAL SKILL A COURT ISSUE

Counsel for Defense in Delorme Case Raises an Objection.

MONTREAL, July 3 (Canadian Press). — That it is beyond the competence of medical authorities to establish that stains on the automobile cushions taken from the car of Abbe Delorme were human blood, and that consequently such evidence was not only valueless, but it also placed the accused under an "intolerable burden," was the contention of C. H. Cahan, K.C., one of the counsel for the defence this morning when the trial of Father Adelarde Delorme, indicted for the murder of his half-brother, Raoul Delrome, was resumed.

Mr. Cahan was cross-examining Dr. Derome.

On being told by the Crown Prosecutor Calder that it was the Crown's intention to prove by Dr. Derome that certain stains on the cushion produced were stains of human blood, counsel for the defence entered an objection, and asked Chief Justice Lemieux to find a rule of law that in the present condition of scientific knowledge it was impossible for any known scientists by any test now known to science to determine that stains on cloth are stains of human blood.

Counsel quoted from various authorities to support his objection, and suggested that Dr. Derome, whatever may be said in his favour, may have limited experience in the application of tests. It was impossible for the accused, said Mr. Cahan, owing to absolute lack of financial resources, to bring experts from abroad to meet even the evidence of Dr. Derome. He asked, therefore, that his evidence be not placed before the jury.

Combating the argument of defence counsel, Crown Prosecutor Calder declared that since the authorities quoted had written their books, medical science had made progress, and instanced the discovery of insulin as an example of what had been done in the past year. Dr. Derome, he said, had been on the spot when the stains were found fresh, and he contended that His Lordship could not throw out the evidence.

VETERANS WELFARE OBJECT GATHERING

System Of Community Service Sought By Convention.

VANCOUVER, B. C., July 3. — (Canadian Press).—An efficient system of community service which will benefit any British veteran of the world war is the objective of officials who are gathered here for the annual convention of the Great War Veterans' Association. This morning about 350 delegates were registered for the convention proper, and three thousand ex-soldiers lent support of their presence at the annual re-union which is being held here in conjunction with the convention proper. Five days of strenuous work confronts the delegates.

Labor and trade conditions in any part of Canada will be indexed from time to time. And other information calculated to be of value to veterans would be added, and this information will be broadcasted for the benefit of ex-service men throughout the British Empire. Members of the G.W.V.A. will be entitled to all the privileges of any other Command of the organization in Canada. Convenience and welfare of veterans will be the first consideration under the system which is being drafted by the Re-organization Committee.

SONS OF ENGLAND.

THE REGULAR MEETING OF LANSDOWNE LODGE WILL BE HELD ON FRIDAY, JULY 6TH, AT 8 P.M. RED AND WHITE ROSE DEGREES. F. A. RATHBONE, PRES.

West side, Cottage, newly decorated and painted, in good locality, good lot—$1,200.00, with a $200.00 payment.
7-Room Brick Dwelling, complete; terms $4,000.00
6-Room 2½-Storey; easy terms $2,500.00
Few Real Good Farms at Reasonable Prices; good Buildings.
5 Acres and New Brick Dwelling, 3 minutes from City limits. Would exchange for City Property.

TAYLOR & HOWDEN Real Estate Phone 1462
144 Hunter Street

ARCHITECTS.

W. & WALTER R. L. BLACKWELL — Architects. Office, Bank of Commerce Building, corner of Hunter and Water Streets. Telephones, Office, 1306J; Residence, 1272.

W. H. BARRY—Architect. Plans prepared for Monumental, Commercial and Domestic Buildings. Office, 539 Gilmour street. Phone 567.

BARRISTERS AND SOLICITORS

GORDON & O'BRIEN—Barristers, Solicitors, Notaries. Money to loan on easy terms. Special attention to Patents and Trade Marks. Phone 516. G. N. Gordon, J. A. O'Brien.
Mr. G. N. Gordon will be at his Office every Saturday during the Session.

S. T. MEDD—Barrister, Solicitor Notary. Office over the Dominion Bank, corner of George and Simcoe Streets. Telephone No. 22. Private funds to loan at current rates upon easy terms.

PECK, KERR & McELDERRY, Barristers, Solicitors and Notaries. Office, Water street, Peterboro. Money to loan at the lowest current rates of interest on easy terms of payment. E. A. Peck, F. B. Kerr, V. J. McElderry.

O'CONNELL & CORKERY — Barristers, Solicitors and Notaries. Money to loan at the lowest current rates of interest. Daniel O'Connell, John B. Corkery, Hunter street, two doors west of the Post Office.

DUMBLE & JOHNSTON—Barristers, Solicitors, etc. Office, over the Toronto Savings and Loan Company, George St. D. W. Dumble, K.C., W. Johnston.

A. E. DIXON—Barrister, Solicitor, etc. Office, Hunter and George Streets. Fronting next to Medill's drug store.

HALL & HALL—Barristers, Solicitors and Notaries Public, Hunter Street, Peterboro, next to St. John's Church. Money to loan at the lowest rates of interest. H. H. D. Hall. Basil D. Hall.

MOORE & WEARING — Barristers and Solicitors, 408 Water Street, opposite the Post Office. Money to loan at the lowest current rates of interest. Jos. Wearing, M.A.

R. R. HALL—Barrister, Solicitor, etc., Peterboro, Ont. Office, corner of Hunter and Water streets, over the Canadian Bank of Commerce. Trust Funds to loan on easy terms of payment.

JAMES FORDYCE STRICKLAND—Barrister, Solicitor, Notary Public. Money to loan. 375 Water street, Peterboro. Phone 102.

WILFRID F. HUYCKE, Barrister, Solicitor, Notary Public. 398 Water Street. Telephone 229.

MEDICAL.

DR. BUCHANAN, F.R.C.S., Edinburgh; M.R.C., Eng.; L.R.C.P., London. Eye, Ear, Nose and Throat Specialist. Hours, 9-11, 2-4 p.m., and 7-8 p.m. Phone 515 Office, corner of Water and Murray Streets.

T. GEORGE LOUDON, M.D., C.M. Physician, Surgeon and accoucheur. Office, 201 Brock street. Phone 1562. Office hours, 9 to 11 a.m., 2 to 4 p.m., 7 to 8 p.m.

MONEY TO LOAN.

We have funds to loan on Real Estate Security at the lowest rates. GORDON & O'BRIEN. Phone 516.

MONEY TO LOAN ON IMPROVED farm and city property. Apply Hall and Hall, 115 Hunter Street, Peterborough. 26d-67-782

OSTEOPATHY.

DR. BRUCE E. MARSHALL—Osteopathic Physician. Office, 343 Hunter street. Hours, 9 to 11, 2 to 4 p.m., 7 to 8 p.m. Telephone 1167.

DR. WILL A. SETTLE—Osteopathic Physician. Office in Crown Apartments, 124 Hunter Street, Cor. Water and Hunter Streets. 'Phone 649. Office Hours, 9 to 11 a.m., 2 to 5.00 p.m., and 7.00 to 8.00 p.m.

DR. MARY E. DAVIDSON—Osteopathic Physician, 308 Charlotte street, corner Rubidge street, Peterborough. Hours: 10 a.m.-12 n.; 2 p.m.-5 p.m. 'Phone 1016W.

CHINA PAINTING
Mrs. Langley McCarthy Teaches Biscoffs' New and Beautiful Work in CHINA PAINTING

EDWIN ELCOME
TAXIDERMIST
602 Harvey St. Peterborough, Ont.
HEADS, BIRDS, FISH, ETC.
Mounted Artistically and Permanently.
Muskinonge, Bass and Trout Our Speciality

Going to Build?
I will be pleased to furnish estimates of Houses, Bungalows, Summer Cottages, Garages, Alterations, Repairs, etc.
A. B. CUNNINGHAM
331 Reid St. Phone 1251w

BOARDERS WANTED

BOARD, WITH DOUBLE OR SINGLE room. 'Phone 1871J. 3d-2-2597.

BOARD WANTED

ROOM AND BOARD, NEAR WEST Clock factory, or would take care of elderly couple. Examiner for address. 3d-157-2621.

FOUND

BLACK PURSE FOUND, CONTAINing sum of money, near Zion ball park. 'Phone 997r31 and pay for this ad. 3d-157-2623.

STRAYED ON TO THE PREMISES of Wm. Patterson, Crawford's Grove, a bay mare, a little stiff in right fore leg. 'Phone 844r2, and pay expenses. 3d-155-2835.

HOUSES, REAL ESTATE

20 ACRES OF A1 LAND, WITH NEW veneered brick house. Summer kitchen and woodshed combined. Frame barn 30 x 50, all rodded, and 2 good wells. 14 acres of oats in crop, 5 acres in buckwheat, 12 acres seeded in timothy and clover. 20 good fruit trees, 1 acre of garden. Owner will sell with or without crop. Horses, implements, etc. 7 miles from city, on Warsaw road; located near cheese factory. Post office, general store, blacksmith shop and school, all within 1 mile. Apply James McCliggott, Lakefield, R. No. 4. 6d-159-2570.

FOR SALE — FRAME HOUSE AND building lot combined, gas, water and lights. Frontage 49 feet; depth 198 feet, $1,800. Terms reasonable. Apply evenings, 549 Cedar street. 6d-155-2479.

FOR SALE—WEST PART LOT 116, with or without timber, also brok. en lot 117, good water front. Harvey. G. Galvin, 324 Charlotte St. 52d-159-1280

FOR SALE—NEW HOUSE WEST end, desirably situated, modern in every respect, hot water heating, oak floors throughout; built-in refrigerator; easy terms. Apply 437 George street. dtf.

MUST BE SOLD TO CLEAN UP AN estate. 6 room house, 3-piece plumbing; central. $2,500, or any reasonable offer accepted. Apply 344 King street. 3d-3-5-7-2622.

SMALL FRAME HOUSE AND LARGE lot for sale. Cheap for cash. North end. Apply Examiner for address. 3d-155-2547.

SMALL HOUSE FOR SALE—LARGE lot. Part cash. Apply Examiner. 3d-156-2589.

WEST HALF LOT 23, IN 4TH CON. Dummer, for sale. Mrs. J. Newnham, Selwyn P.O. 2d-156-1w-2604.

7-ROOM BRICK HOUSE, ALL modern but furnace. Very central. Bargain at $3,300. Easy terms. Apply 262 George street. 12d-164-2602.

FOR RENT

FOR RENT—HEATED APARTMENT. Grand Central Building. Immediate possession. Apply 437 George street. dtf

FURNISHED BEDROOM TO RENT, suitable for gentleman. Central. Apply Examiner for address. 3d-157-2618.

FURNISHED BEDROOM TO RENT, location central. Gentleman preferred. Apply Examiner for address. 3d-154-2521.

FURNISHED ROOM TO RENT, WITH board. Suitable for young lady. Apply Examiner. 3d-156-2578.

GARAGES TO RENT, CENTRAL. Also storage space. 'Phone 424. 3d-157-2594.

GARAGE FOR RENT— WEST END. 'Phone 1424W. 3d-157-2609.

GARAGE AND BARN FOR RENT. 'Phone 1871J. 3d-156-2596.

HOUSE TO RENT—$15 PER MONTH. 7-roomed frame house, garden and stable, also cottage, $11 month. Apply 393 Dalhousie street. 'Phone 2733. 4d-158-2611.

HOUSE TO RENT—RED BRICK, ALL modern. Newly decorated. Immediate possession. Apply 168 Stewart. 6d-160-2612.

THREE UNFURNISHED ROOMS. Suitable for young couple. Apply 77 Smith street. 4d-157-2554.

TO RENT — ROOMS FOR LIGHT housekeeping. Conveniences. Partly furnished. Apply 183 Antrim. 3d-155-2557.

SMALL HOUSE ON AYLMER street to rent. Apply 135 Aylmer street. 3d-157-2606.

SWELL LOCATION FOR LADY OR gent roomer. Homewood avenue. Apply Examiner for address. 3d-30-3-5-2574.

TWO FURNISHED BEDROOMS TO rent. Suit ladies or gentlemen. Central. Apply Examiner for address. 3d-155-2560.

TO RENT — HOUSE, SIX ROOMS, newly decorated. Water, toilet, gas, electric light. Large garden. Opposite Victoria Park. 166 Murray street. 3d-155-2534.

TO RENT—NO. 173½ SIMCOE ST. Suitable for store or office. Immediate possession. Apply 437 George street. dtf.

FOR RENT— HEATED OFFICE on George street. Apply 437 George street. dtf

8-ROOMED HOUSE TO RENT. FURnished or unfurnished. Apply 582 Aylmer street. 3d-157-2524.

LOST

LOST—BETWEEN PETERBOROUGH and Selwyn, a black walrus club bag; loser's name on shirt and collars. A liberal reward will be paid for its return to the Examiner office, or 'phone 430, Poulson's Livery, or Eastwood's Hotel, Lakefield. 3d-156-2842.

LOST— ON THURSDAY MORNING, on George street wharf, or on Steamer Stoney Lake, a gold wedding ring. Reward. Mrs. George Gray, 665 Reid street. 3d-155-2554.

SMALL PARCEL LOST ON STREET Car No. 32, Saturday night, containing boys' overalls. Finder please leave at Examiner. 1d-155-2601.

STONE MARTIN FUR LOST ON FRIday afternoon on Water or George street, between Argyle and London street, or at Inverlea Park. Finder kindly leave at 567 George street, or 'phone 1203J. 3d-156-2587.

AUTOS FOR SALE

STUDEBAKER, SEVEN-PASSENGER car for sale; all newly overhauled. Cheap for cash, or will exchange for small touring car. Apply 169 London. 3d-155-2566.

TRUCKS FOR SALE—FORD TRUCK $275.00; Ford truck $500.00; Fulton truck, 1½ ton, $600.00. Also good assortment used cars; all guaranteed in good order. Moore & Brewer, opp. St. John's church. 'Phone 125, night 1441W. 6d-158-2830.

USED CAR BARGAINS—WE HAVE Ford, Chevrolet, Maxwell, McLaughlin, Studebaker, Oldsmobile and Dodge—all overhauled and painted. Our guarantee protects you. Inspect our stock and get demonstration. Cars low priced, exceptional values. Moore & Brewer, Hunter street, (opposite St. John's church). w-f-m-126-1957

SITUATIONS WANTED

LADY BOOKKEEPER-STENOGRAPher, 9 years' experience. Capable handling set of books, also experienced with dictaphone, desires position. Apply Box 2563, Examiner. 3d-155-2563.

FOR SALE

FRESH ANGLE WORMS FOR SALE. 75c. per 100. 581 Water street. 'Phone 1109W. 11d-11-2562.

ART GARLAND HEATER, WITH oven, and 16 feet of new stove piping and 3 elbows for sale. $20.00 the lot. 313 Boswell avenue or 'phone 1120W. 3d-156-2581.

CANOE FOR SALE, CHEAP—APPLY 42 Ware street. 3d-156-2582.

COLONIES OF BEES FOR SALE, with equipment. 'Phone 390r3-1. 3d-156-2600.

COLLIE DOG FOR SALE, FROM REgistered parents. 535 Albert street. 3d-155-2568.

CABBAGE PLANTS FOR SALE—30 cents 100. Apply evening, 51 High street (end of Chamberlain.) 3d-155-2548.

DAVENPORT AND VICTROLA FOR sale; good as new. Will sell reasonable. Apply 126 Park street. 2d-156-2612.

DRESSER, $8; CUPBOARD, $4; SINGer sewing machine $5; iron beds, extension table, kitchen table, chairs, parlor table, card table, baby buggy, leather couch, oilcloth, electric iron, tubs and washing machine, gent's wheel and scalers for sale. Apply 59 Aylmer, near Perry. 3d-157-2614.

DEW WORMS FOR SALE—PHONE 1763J. 26d-165-2385

DRY WOOD FOR SALE — HEAVY mixed slabs, 4 ft. or cut any length. Prompt delivery. 'Phone 1937. W. J. Fitzgerald, Cor. Park and Romaine streets. 6d-158-2555.

FIRST-CLASS CASH BUSINESS FOR sale, in one of the best residential sections of the city. Good reasons for selling. Apply 293 Dalhousie street. 'Phone 2753. 4d-158-2610.

FOR SALE—14 FT. CEDAR HULL suitable for a motor boat. Apply 5 Dunlop street.

FOR SALE — GAS STOVE, WITH oven. 342 Stewart street. 6d-155-2475.

GRAVEL FOR SALE—FIVE MILLION yards, sold by the load, from the pit, on the River Road; good road for motor truck. For information 'phone 420, Ring 2-3.

HENHOUSE FOR SALE, 6 x 8 x 7 ft. high. Chicken wire included. Apply 147 Stewart street. 3d-157-2624.

ONE SIDEBOARD FOR SALE, IN good condition. Apply 139 Maude street. 3d157-2556.

PIANO FOR SALE—EVANS CABINet Grand, fine tone. Beautiful walnut case. Apply F. Johnson, McKellar street, 2nd house from south end of car line. 6d-156-2558.

1 SET HEAVY SINGLE HARNESS, 1 set light single harness, 1 light platform spring waggon for sale. Apply 344 Charlotte street. 3d-155-2559.

STRAWBERRIES FOR SALE —FOR fresh strawberries and full boxes, come to 181 Romaine street. 6d-156-2470.

TWIN CYLINDER HARLEY DAVIDson Motocycle, with side car, for sale. Will sell cheap for a quick sale. Apply 480 Driscoll Terrace. 3d-156-2608.

TENT FOR SALE—15 x 25. APPLY 392 Brock street. 3d-157-2615.

TWO BURNER PERFECTION COAL oil stove for sale, 1st class condition. Apply Examiner for address. 3d-157-2619.

THREE-BURNER GAS STOVE FOR sale. Good as new. Apply 326 Murray. 3d-155-2565.

3 BURNER, NEW PERFECTION OIL stove, almost new. Knitting machine, platform scales. Apply 61 Crescent street. 3d-157-2617.

NOTICE

F. BARRETT—CONTRACTOR AND builder, alterations and repairs—hardwood floors. 72 Dublin avenue. Phone 1764J. 26d-712-554

MIRRORS RE-SILVERED — FIRSTclass work only. Apply 513 Charlotte street. 3d-157-2607.

NOTICE—CHIMNEYS AND FURnaces cleaned. Phone 1851W.

NOTICE — CHIMNEYS CLEANED and roofs repaired and painted. Phone 1851 W. 26d-158-1818

NOTICE—HENRY BROS., CARPENters and builders. Estimates given on new and repair work. Hardwood flooring a specialty. 'Phones 1024 or 2009W. 14 Murray street. 78d-175-1909

NOTICE— HOUSE CLEANING
NOW MOTHER WHAT ABOUT cleaning the windows. Don't worry about those. W. Foster, City Window Cleaner, will look after that, also the storm windows. 'Phone 1363W.—W. Foster, City Window Cleaner. 78d-165-1644

Summer Cottages to Rent

COTTAGE TO RENT—AT CHEMONG. Screened dining room. Good location. Apply W. A. Archer, R. R. No. 2, Peterboro. 3d-156-2577.

2 COTTAGES TO RENT FOR JULY—Apply N. Pearson, Hall's Bridge. 3d-156-2598.

FURNISHED COTTAGE TO RENT— On Stoney Lake; choicest island. Apply J. G. Weir, 181 Romaine, Peterboro. 6d-159-2590.

TEACHERS WANTED

TEACHER WANTED—FOR SCHOOL Section No. 7, Otonabee. First or second class certificate. State salary. Duties commence Sept. 1. Apply G. Thompson, No. 2, Keene. 6d-160-2603.

TEACHER WANTED—FOR S. S. NO. 3, Seymour, Protestant; secondclass professional; duties to commence Sept. 1st; salary $1,000; applications received up to July 7th. Chas. Macoun, R.R. 4, Campbellford, Ont. 4d-156-2828.

WANTED

BOARD, WITH DOUBLE OR SINGLE room. 'Phone 1871J. 3d-156-2597.

SAWING WANTED, BY THE DAY. 'Phone 1617J, evenings. Would go to country. 3d-157-2605.

WANTED TO RENT — MODERN house, centrally located, between now and Oct. 1. Rent about $35. Apply 435 Stewart street. 4d-155-2539.

WORK WANTED, FOR 1 TON truck. 'Phone 534. 3d-157-2620.

WANTED—A POSITION AS HOUSEkeeper, elderly gentleman preferred. Write Box 2487, Examiner. 6d-155-2487.

WANTED — GIRL WOULD LIKE care of child for summer. 'Phone 635. 3d-155-2567.

WANTED
TO LEASE, for a term of three or five years, a Good Farm, near Lakefield.
WM. H. ROOT,
Hall's Bridge, Ont.
3d156 1w 2589

HELP WANTED—Male

FIREMEN, BRAKEMEN, BEGINners $150-$250 (which position?) Railway, Box 2573, Examiner. 12d-30-3-7-9-10-14-16-17-21-23-24-30

MAKE MONEY AT HOME—$15 TO $60 paid weekly for your spare time writing showcards for us. No canvassing. We instruct and supply you with work. West-Angus Showcard Service, 29 Colborne Bldg., Toronto.

REPRESENTATIVE WANTED—THE Commonwealth Life and Accident Insurance Company, Head Office, Hamilton, Ont., desires a representative for Peterborough and district. This Company is selling strictly guaranteed policies with Double Indemnity and Double Disability benefits. Its policies are attractive and readily sold. A lucrative contract is available for a salesman who can meet the necessary requirements. Apply to John McL. Cooke, Supervisor Northern Ontario Agencies, Union Bank Building, Sudbury, Ont. 3d-156-2855.

WANTED—A GOOD MAN FOR HOEing and garden work. P. Card, near St. Peter's cemetery. 3d-157-2612.

HELP WANTED—Female

COOK FOR JULY AND AUGUST. Apply Superintendent Y.W.C.A. 5d-159-2859.

GENERAL MAID WANTED— GOOD wages to right party. Apply Mr. D. Crapp, Supt. of House of Refuge, R. No. 8, Lakefield. 'Phone 74. 3d-156-2592.

HOUSEKEEPER WANTED WHO IS reliable; no family; clean, reliable woman; good wages. Apply J. Murphy, R. R. No. 1, Ida. 3d-156-2843.

UPSTAIRS GIRL WANTED—APPLY Examiner for address. 3d-156-2593.

WANTED — GIRL FOR GENERAL housework, to go to Kawartha Park. State salary and ref's. Apply Mrs. G. Swanson, Kawartha Park, Stoney Lake. 5d-156-2579.

WANTED—2 MAIDS. APPLY NICHolls Hospital. 3d-155-2529.

WOMAN FOR GENERAL HOUSEwork, at Glenwood Summer Resort, Stoney Lake. Rest of wages. Alex Lowe, Juniper Island P.O., Ont. 3d-156-2595.

YOUNG GIRL WANTED TO HELP with house work; one to work part time and sleep at home if preferred. Apply Examiner for address. 3d-156-2580.

All He Wore Was a Smile

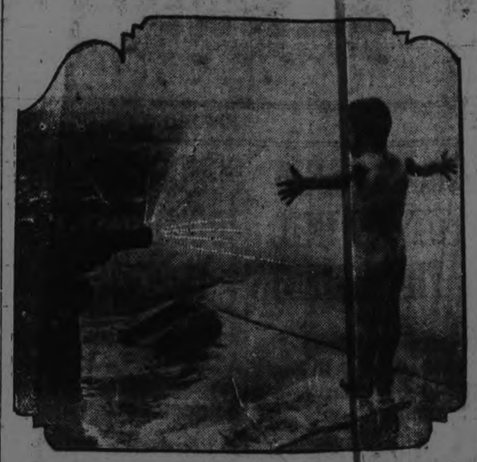

Whoopee! Every fire-plug in Chicago brings joy to kiddies these hot days. The improvised shower-bath idea was started last year in New York, and has since spread all over the country.

BOOTLEG IMMIGRATION IS BAD AS BOOTLEG BOOZE

Army and Navy Together Could Not Stop Smuggling—Helpless Foreigners Shot Down By Mexicans.

NEW YORK, July 3 (United Press).—"Bootleg" immigration and "Bootleg" liquor sometimes go hand in hand, says the Foreign Language Information Service.

The service says its expose of foreign "bootleg" immigration ring is borne out by the investigation conducted of the recent arrival in New York harbor of a mysterious schooner, with 15 Chinese aboard. It was testified that each Chinese paid the captain of the Mary Beatrice $500 on promise to land the "bootleg immigrants" in the United States. The story told by the Chinese was that the captain also had a cargo of "bootleg" booze, and that he took the "bootleg" booze on shore, but left the "bootleg" Chinese. In the battle that followed, nine were killed and several others badly hurt.

The Federal government got into the investigation when Secretary of Labor Davis told President Harding and the Cabinet that there are 5,000 Chinese coolies in New York City, that have sneaked in as 'sailors,' and to deport whom will cost the government $1,000,000, Secretary of Labor Davis recently told President Harding and the Cabinet.

Davis said the whole army and navy could watch the coast of the United States without preventing the "bootlegging" of immigrants, including Chinese. The 5,000 coolies now in New York came in as members of ships crews, dived overboard at night, and hid in Chinatown, Davis said. It is difficult to ferret them out and expensive to deport them, costing $200 a piece to send them back to China.

The Foreign Language Information Service also has been investigating the Mexican borders, where "bootleg" immigration thrives.

On Mexican Border

"Beware of Mexico and of immigrant smuggling," wrote Inspector Danilo Trazivuk at the end of a sensational report on the robbery and massacre of a party of Italians who tried to enter the country illegally near Nuevo Laredo.

Of seven Italians who tried to run the gauntlet from Mexico, U. S. Inspector Trazivuk wrote:

"These poor fellows gave themselves up to some Mexicans in the hope that they would be taken successfully across the river to the American side. Late in the evening the Mexicans took the Italians from Nuevo Laredo to another town near the river. When they reached the bank of the river the highwaymen ordered the immigrants to take off their clothes and wade across. The immigrants paid $10 each to their guides, but the robbers were not satisfied; they knew that the helpless aliens had more money about their persons, so they opened fire and killed six of the Italians.

Found the Bodies

"The seventh one, although wounded, saved his life by running. This survivor, Giovanni Lerraro, related his experience to the authorities, and four days later the bodies of his companions were found floating in the river.

"I am stating this terrible case so it may serve as a warning to Jugoslav immigrants not to try to smuggle themselves into this country. Many have lost their lives of whom nothing will ever be known. Beware of Mexico and of immigrant smuggling."

Bearing upon the plight of those marooned in Cuba, here is the cry of Stefan Gabian:

"After the invasion of our country and the regin of terror and plunder, thousands of our people had to leave the native land and look for salvation abroad. Agents made use most of our situation and brought us to Cuba. Nearly a thousand of our people wander about here, starving and bewildered. Many of our people have fallen ill. If no help comes to deliver us, I think we shall all perish here. Every cent has been taken from us and we cannot get away from here. But there is no help and no one to advise us.

Eat From Gutter

"The population of Cuba looks upon us with suspicion and contempt. And indeed, they may well despise us when they see how the wretched Ukrainians, men and women, pick from the streets and gutters the dirty leavings thrown out from the stores and restaurants."

Evidence of organized conspiracy in Europe to fleece the immigrant and to violate the immigration and passport laws has come to the Italian, Jugoslav, Czechoslovak, Finnish and Lithuanian bureaus of the Foreign Language Information Service. Some of this evidence points toward the complicity of a well-known steamship agent in Lithuania, while many arrests have recently been made in Adriatic ports of persons engaged in selling bogus passports to persons anxious to enter the United States.

From Prague comes the story of shysters who hang about the American consulate with private "tips" about Cuba and Canada for sale to persons who have been refused passport visas by the consul.

A fat man is a man so wide people don't know whether to climb over him or walk around him.

Lake Erie is 326½ feet above Lake Ontario.

WORK WANTED

A RESPECTABLE WOMAN WISHES a position as housekeeper. Apply Examiner for address. 3d-156-2576.

BLOCKED UP SEWERS, SEWER connections from the street line to the house, at reasonable prices. Apply 588 Downie street, or 'Phone 1969M. 6d-146-2614.

FOR SALE
Brick House, 7 rooms, 3-piece bath, light and gas, garage, good lot, west side $3,600
Brick House, 7 rooms, 3-piece bath, furnace, lights and gas, hardwood floors $4,600
180 acres, 125 working, 5 miles from city, Brick house, 7 rooms; barn 45 x 70, stone foundation; water in barn, implement house 40 x 20 on a good road, close to school $10,500
10 Acres, Brick House, Barn and Hennery, within half a mile city; lots of fruit $5,300
Good pasture farm for sale or trade.
M. STOREY
180 Charlotte street. Phone 1623J

BUILDING MATERIAL
AT
Reasonable Prices
We keep in stock the following Builders' Supplies:
Cement Lime
Hard Wall Plaster Plasterers' Hair
White Rock Finish Mortar Colour
Plaster Paris Gypsum Wall Board
Fire Brick Hard and Soft Coal
Fire Clay Wood
THOS. A. REHILL
210 Wolfe Street (near C.P.R. Stn.)
'Phones—Office 245, Residence 665W

For Sale
$2500 buys New Frame Dwelling at South end; 7 rooms; light and water; good sized lot. Will trade for house in centre of the city.
$3,300.00 buys Brick Dwelling on George Street, north of London; conveniences; good terms.
$3,700.00 buys Nice Brick House, all conveniences, hot water and gas, garage, good location; might exchange.
$4,200.00 buys Dwelling on Bolivar Street, White Brick, 8 Rooms, all conveniences, new furnace.
All kinds of Insurance, representing 25 First-class Companies. Give us a trial.
H.P. LINDSAY AGENCY CO.
392 WATER ST.

FOR SALE
Large 10-Room Brick House, to close an estate; beautiful grounds, hot water heating, hardwood floors up and down, garage. See this. Make offer.
6-Room House, central, all modern $3,600
7-Room House, central, water heating $4,000
7-Room Brick House, East City; good lot, stable, garage .. $3,500.00
100 Acres, all cleared and seeded; Frame House, barn, good grain and pasture, water by lake front; take House in City $2,500.00
Many other Farms for Sale and Exchange.
A Few Houses to Rent.
P. E. RUTHERFORD AGENCY
282 George Street
Phone 1423 Residence 646w

$1,550.00 Five-Room Cottage, Southwest of City. Cash $300.00.
$4,300.00 — Six-Room, Red Brick, hardwood floors; easy terms.
$5,500.00 — Six-Room, Red Brick, hardwood floors, electric range, electric heated in bathroom, laundry tubs, sun porch.
7-Roomed House, all modern. Would exchange on small Farm close to City.
Modern Duplex House, Three Apartments. Would take House in exchange, central. A good investment.
130 Acres of good land, No. 1 buildings. Would exchange for a House in City.
Several Good Farms, would exchange for City Property. Call and see us.
J. CHAMBERS
J. A. JEFFRIES, Asst.
354 WATER STREET.
Phone 1719J. Residence 1584W.

COAL! COAL!!
Order your coal now and take advantage of the lowest price that will prevail this season. Put your coal troubles up to us and we will look after them for you.
Apartment to let, low rent central.
A. LOW & CO.
264 Simcoe Street.
Phone 697 N. and H. 1027

HOUSE TO LET
6 Rooms, Central; all conveniences, and low rent. Immediate possession. Also Five-Room Apartment to Let. Coal of All Sizes in Stock. Order Now.
A. LOW & CO.,
264 Simcoe Street.
'Phone 697. N. and Hol. 1027

Telephone 790 When You Want Your
PIANO OR ORGAN TUNED
Player Pianos A Specialty.
All Work Guaranteed.
W. H. CUNNINGHAM
560 Weller Street.

Renew Your Subscription.

FOR SALE
I have 4 Used 32 x 4 Goodyear Covers $5.00 each. Tubes $1.00 each
BANKS, Phone 582

B. C. SHINGLES
I handle the best grades of British Columbia Shingles at best prices. Roofing and roofing materials our business.
FRED H. ROWAN, 607 Weller St.
Phone 851.

FOR SALE
Brick House, containing 7 Rooms, modern, hot water heating, hardwood floors throughout; large lot; centrally located. $1,600.00 will handle this Property $3,800.00
Frame House, containing 5 Rooms, light and water; lot 35 x 150 feet. Reduced price of ..... $1,500.00 and reasonable terms.
FOR RENT
Brick House, 7 Rooms, modern, except furnace, newly decorated; immediate possession. Rent, $25.00
Brick House, 6 Rooms, partly modern, newly decorated; immediate possession. Rent $20.00
Brick House, 6 Rooms, partly modern, West-end; immediate possession. Rent $15.00
Brick House, 6 Rooms, large lot, East City; immediate possession. Rent $15.00
For further particulars and inspection, apply
J. T. O'Connell & Co.
136 HUNTER ST. W., CITY
Phones—Office 376, Residence 1359

RAILWAY TIME TABLES

CANADIAN NATIONAL RYS.
All Trains Daily Except Sunday.
(Corrected to date.)

No. 91—7.10 a.m., Lindsay-Toronto.
No. 96—8.10 a.m., for Port Hope and Toronto.
No. 93—8.23 a.m., for Lindsay, Blackwater Junction, Orillia, Midland, North Bay and Toronto.
No. 98—9.38 a.m., for Hastings, Campbellford, Belleville and points on the main line east.
No. 89—2.20 a.m., for Lakefield.
No. 92—12.03 a.m., for Lindsay, Port Hope, Toronto, Buffalo, making connections with the International Limited for London, Detroit, Chicago and Ottawa.
No. 106—12.15 p.m., for Hastings, Campbellford, Belleville and Ottawa.
No. 87—2.55 p.m., for Lakefield.
No. 95—3.34 p.m., for Lindsay, Orillia, Midland, North Bay and Toronto.
No. 373—4.40 p.m., for Lakefield.
No. 99—5.15 p.m., for Lindsay.
No. 94—9.11 p.m., for Port Hope, Montreal and Boston. Carries sleeper for Montreal.

CANADIAN PACIFIC RAILWAY.
(Corrected to Date.)

GOING EAST—
11.59 a.m.—Norwood, Havelock, Bonarlaw, Tweed, Perth, Smith's Falls, Kingston, Ottawa, Montreal and intermediate points daily. On Sunday this trains proceed east only as far as Havelock.
8.20 p.m.—Indian River, Norwood, Havelock and Tweed. Daily except Sunday.
12.02 a.m.—Havelock, Tweed, Kingston, Perth, Smith's Falls, Montreal, St. John, Boston and New York. Daily except Saturday.
1.00 a.m.—Havelock, Tweed, Kingston, Perth, Smith's Falls, Ottawa.
GOING WEST—
4.35 a.m.—Myrtle, Toronto, Guelph, Goderich Hamilton, Galt, Woodstock, St. Thomas, London, Chatham, Detroit, Chicago and New York. Daily.
4.55 a.m.—Toronto (Yonge Street), Hamilton, Owen Sound, Teeswater and intermediate points. Daily except Sunday.
7.35 a.m.—Toronto, Hamilton, Brantford, Buffalo, Rochester, Boston, New York, Galt, Woodstock, London, Chatham, Detroit and intermediate points between Peterboro and Toronto. Daily except Sunday.
9.25 a.m.—Bethany, Lindsay, Orillia, Port McNicol and intermediate points. Daily except Sunday.
2.50 p.m.—Toronto, Hamilton, Brantford, Buffalo, New York, Galt, Windsor, Woodstock, London, Detroit, Chicago and intermediate points between Peterboro and Toronto. Daily.
6.50 p.m.—Lindsay, Toronto and intermediate points. Daily except Sunday.

DAVIS-THOMPSON COMPANY, LIMITED
Insurance and General Agency
433 GEORGE ST. PHONE 40

4% INTEREST, Compounded Half-Yearly, Paid on Deposits.

One Dollar opens an Account. Special facilities afforded Depositors for the convenient transaction of their business, and accounts are subject to cheque withdrawal.

For sums of $100 and upwards this Company's Debentures are issued in terms of one to five years.
Bearing INTEREST Half-Yearly at - - - **5%**

TORONTO SAVINGS & LOAN CO.
435-437 George Street
PETERBOROUGH

MAIL EDITION

The Evening Examiner

"The store that is too small to advertise is too small to produce a living for a healthy man or woman."

PRICE THREE CENTS — PETERBOROUGH, TUESDAY, JULY 3, 1923 — PRICE THREE CENTS

TWO STEAMERS WERE WRECKED NEAR MARVALE

The Rocky Shores of Newfoundland Have Claimed Two More Victims From the Sea.

CREWS SAFE.

HALIFAX, July 3.—(Canadian Press).—Two freight steamers, both reported to be laden with coal, were lost on the shores of St. Mary's Bay, Newfoundland, on Sunday, according to word received in Halifax yesterday. They were the Norwegian steamer, O. A. Knudsen, 3,532 gross tons, and the French craft Banba, 492 net tons.

The crews of both steamers, which are reported to be total wrecks, landed safely. The O. A. Knudsen and the Banba stranded five and seven miles respectively north of where the Canadian Pacific liner Marvale came to grief recently.

The Norwegian steamer struck on Gull Island, and was reported Sunday as being submerged aft, but with her bridge and bow above water. She is regarded as a probable total loss.

The Banba struck in Broad Cove at four o'clock Sunday afternoon and is partly submerged.

While no mention was made as to the cause of the stranding, it is believed that the steamers stranded during the dense fog which has enshrouded the Newfoundland coast for several days. Last reported as sailing from New York on June 21 for Sydney, the O. A. Knudsen, commanded by Captain Kolsto, was either bound to Newfoundland or to a transatlantic port. She was built at Stockton in 1917. She is registered at Saughesund.

In available shipping records the Banba is last reported as sailing from Sydney on May 26 for the Clyde and arriving there June 8, sailing on June 17 for the United States.

Canadian Passengers in Train Collision.

CHERBOURG, July 3.—(Canadian Press).—A special train with 150 passengers on board from the steamer Andania, from Montreal, June 23, collided yesterday with a stationary train at Caen, owing to a signalman's mistake. The shock was a violent one and many persons on the stationary train were injured, but no one on the Andania special was hurt. The boat train continued to its destination shortly afterward.

Indians of the plains made spoons, caps, combs, bows and head dresses from buffalo horns.

French Farmers Blame Radio For Bad Weather.

PARIS, July 3.—Weather experts are deluged with letters from farmers and peasants, who bitterly complain that the cold, rainy weather of the last three months in France is due to wireless. Without giving any reason for the charge, a farmer writes: "The bad weather of the last few years unquestionably is due to wireless." He suggests that broadcasting be forbidden.

Another suggests farmers refuse to sow crops this year unless broadcasting ceases. Similar letter are received by the Minister of Posts and Telegraphs.

Experts can find no basis for the charge against the radio.

PRESENTATION TO SCHOOL TEACHER

Pinegrove Scholars Honor Miss Sage, Teacher For Two Years.

PINEGROVE, July 3. — On Thursday afternoon a number of children and neighbors gathered at the school for their annual closing picnic. Towards the end of the picnic they presented their teacher, Miss G. C. Sage, with a handsome parasol, presentation by Edna Hockaday, and the following address was read by Birdie Abbotton behalf of the pupils:

"Dear Miss Sage,—

"The scholars of Pinegrove School wish to thank you for your kindness towards them during the two past years. Although they have done many wrongs, they will now try to do their best. Now you are leaving them, they ask you to accept this gift which they are now offering you, wishing you many happy future days.

"Signed on behalf of the school—Laura Abbott, Edna Hockaday. Laurena Nugent."

Their teacher was entirely taken by surprise, but, however, thanked the pupils very much for their lovely gift, and also for the many kindnesses done by pupils and neighbors during the time in which she was teacher of the school. She also wished them many happy future days

The rest of the day was spent in music and games, and a very happy time was spent.

U.F.O. SALVATION.

CONESTOGA, July 3, Canadian Press. — The government defeat is the salvation of the U.F.O., says J. J. Morrison. If defeat had not come the government would have been disintegrated.

TROOPS DISPERSE MOB

SYDNEY, N.S., July 3, Canadian Press. — Troops fired over the head of mob when strikers rushed Steel Plant. The crowd refused to disperse until machine gun is mounted.

BYNG HAS LEFT OTTAWA FOR AN EASTERN TOUR

Will Spend Three Months Visiting the Maritime Provinces and Quebec.

BIG PROGRAMME.

OTTAWA, July 3.— The Governor-General and Lady Byng of Vimy, accompanied by their staff, left the capital Saturday at noon, to commence a tour of the Maritime Provinces and a portion of Quebec, which will occupy a period of three months His Excellency has laid out for himself a strenuous and arduous programme and the itinerary of his tour covers not only large and important centres in the Maritime Provinces, but also many out of the way places which have never yet been visited by the King's representative. Before his return at the end of September, he will have visited over seventy cities, towns and villages in the provinces of Nova Scotia, New Brunswick and Prince Edward Island. It is understood that he received an invitation from Newfoundland, but was unable to accept.

Last year Lord and Lady Byng visited the far West and the Yukon and acquainted themselves at first hand with the conditions of the prairie provinces and other portions of the West. Their tour this year is for the same purpose, as they have never yet visited the Maritime Provinces. While of necessity they will have to attend many social functions, yet they will endeavor to get an intimate knowledge of the peoples of the older provinces of the Confederation. Lord Byng, particularly, will meet many of those who served with him in France, and all along the route he will be affectionately greeted by veterans of the Great War.

While the Governor-General and Lady Byng will travel by special train and thus over thousands of miles, they will visit by motor many places which are not reached by railway service. They will thus enable many Canadians, who have never yet seen a Governor-General, to meet the present holder of the office.

Will Attend Celebration.

The vice-regal party will spend three days in Picou, attending the celebration of the arrival of the "Hector," carrying the first Scotch settlers to that district. They will arrive on Tuesday, July 17, and leave on Friday the 20th. An idea of the strenuous nature of the trip may be gained by the fact that in one day alone they will visit the towns of New Glasgow, Stellarton, Westville and Trenton. The itinerary also includes the mining districts of Sydney and Glace Bay, and it is hoped that the recent labor troubles there will not prevent them from visiting these places.

On their return trip about September 4, Lord and Lady Byng will visit the Gaspe Peninsula, in the "Lady Grey," and from September 12 to September 18 they will visit the following places in Quebec: Mont Joli, Rimouski, Cacouna, Riviere du Loup, St. Pascal, Ste. Anne, Ste. Jean, Montmagny, arriving at Levis on Tuesday, September 18. They will then remain in Quebec at the Citadel until the end of September, arriving back at the capital on October 1.

School Promotions For S.S. , Otonabee.

The following is the list of promotions for S. S. ? Otonabee, given in order of merit.

To Sr. IV.—Earl Turner, Gladys Turner, George Taylor, Harry McIntyre, Hazel Turner.

To Jr. IV.—Alan Thompson, Earnest Wilson*.

To Sr. III.—Zeta Wilson, Jim McIntyre, Albert Kempt, Jane McIntyre*.

To Sr. II.—Frank Turner, Alberta Comrie, Melville McIntyre, John Kempt.

To Sr. I.—Katie Thomson, Archie McIntyre.

To Jr. I.—Delbert Coward, Clayton Turner.

To Intermediate Primer—Nellie Thomson, Billy McIntyre, George Manley, Bert Manly.

*Passed provisionally.

Five Motors for Every 100 People in Canada.

OTTAWA, July 3.—(Canadian Press)—Motor vehicles registered in Canada during 1922 averaged 5.7 to every 100 people. The total registration was 513,8[illegible], an increase of six per cent over 1921. Passenger cars in 1922 numbered 462,275, commercial cars 37,[illegible], and motor cycles 9,375, while licenses issued to dealers and manufacturers amounted to 4,561. The last named cover all styles of cars. Saskatchewan and British Columbia do not compile separately the number of commercial cars registered; for these provinces trucks are therefore included with passenger cars.

In addition to the 462,275 passenger cars registered, tourist cars entered Canada to the number of 818,374 for a period of 2 hours or less; 175,535 for 2 to 30 days; and 2,420 for a period of one to six months.

LARGE TIMBER AREA IN ONTARIO SOLD TO MONTREAL COMPANY

Company Undertakes to Erect $1,500,000 Mill For the Manufacture of Kraft Paper.

A NEW INDUSTRY.

The granting of cutting rights over an area totalling 1049 square miles, in return for crown dues, certain bonuses, and an undertaking to spend $1,500,000 in the erection of a kraft mill, was the contract which, in essence, the Ontario government ratified over the week end with the Continental Wood Products Company, Limited, of Montreal. The deal constitute the largest timber sale which the Government lands department has negotiated since the memorable Backus transaction, which became one of the chief administration items which the Drury government was called upon to defend.

The area which the sale involves, includes the following townships: In th District of Algoma: Davin, Amunsden, and Kapuskasing; in the district of Sudburk, Shenango, Lemoine, Lincoln, Copperfield, Litsett, Floranna, Sadler, Alcorn, Paul, Collins, Pattinson and Racine. The company which was awarded the area was the only tenderer. The prices which it is to pay and which, in view of the conditions attached, the governments regards as satisfactory are: White Pine, $4.76 per thousand feet; red pine, $8.60 per thousand feet; jack pine, $5.15 per thousand feet if taken out in the log; spruce, $7.17 per thousand feet, if taken out in the log; ;spruce pulp wood, $1.30 per cord; other classes of pulpwood, 70 cents per cord; ties 15 cents each. The usual crown dues are included in the foregoing totals.

A New Industry.

The Ontario Government's object in disposing of the limit is, declaredly, the establishment of a new industry in Northern Ontario, that of manufacturing Kraft paper for wrapping and box making purposes, No such industry it is stated, exists in that region at present, and upon its successful operation, it is further stated, depends the utilization of a quantity of popular timber for which there is at present no market.

The Continental Wood Products Company undertakes to erect a million and a half dollar kraft mill, to employ an average of 100 hands for ten months each year, and to turn out daily 75 tons of kraft pulp. In addition the Crown reserves the right to require at a later date the erection of a paper mill of not less than 50 tons' capacity per day. In order to permit the later establishment of a newsprint industry the crown has also excluded in some of the townships the right to cut spruce.

The mill which the Continental Company is to erect, and which must be commenced during the present Summer and have $500,000 expended upon it by June of next year, will probably be located at Elsas. The timber will be floated down the Trout and Chapleau Rivers to the Canadian National Railway, which is expected to benefit materially from the establishment of the new kraft paper company.

In addition to the 1049 square miles of territory just secured, the Continental Company also has freehold lease of several thousand of acres in the vicinity.

Engagement Announced of Lady Mountbatten.

LONDON, July 3.—(Canadian Press)—Crown Prince Gustav, of Sweden, has become engaged to Lad yLouise Mountbatten, sister of Princess Andrew of Greece. This will be Prince Gustav's second marriage, his first wife, Princess Margaret of Connaught, having died in 1920.

Lady Louise is thirty-four years of age and a great-niece of the late King Edward. Prince Gustav is at present visiting England, but will leave for Stockholm in a few days with his two sons. No date has yet been set for the wedding.

Family Was Glad to Return to British Soil.

SARNIA, Ont., July 3.—(Canadian Press)—When the ferry Louis Phillippe docked here at five o'clock Sunday afternoon the population of Canada was increased by one family of nine persons. Mr. and Mrs. W. H Dobson, who operated a farm near Brockville until a few years ago when relatives enticed them south, have returned to the land of their birth bringing with them seven young Dobson's. "We gave farming in Arizona a pretty fair trial," Mr Dobson said, expressing his pleasure at again being on British soil. "We have finally come to the conclusion that old Ontario is good enough for us, so here we are." Incidentally Mr and Mrs. Dobson crowded their family into a large touring car and made the 1700 miles trip from Phoenix by road.

ECONOMY SHOULD BE THE WATCHWORD

Sir Edward Kemp Protests Strongly Against Unnecessary Government Expenditures.

OTTAWA, July 3.— (Canadian Press)—At the closing session of the Senate Saturday Sir Edward Kemp protested against the amount of money involved in the supply bill. The estimated, he said, approached a half billion dollars. The government seemed to be going ahead as if there had been no war and no war debt, no railway problem or railway debentures and no exodus and no immigration. He believed that Canada should commence at once a sinking fund of a least one half of one per cent as the war debt to gradually remove this burden. The taxation has paralyzed industry and while there was a considerable turnover in business the results were disheartening. The government did not appear to understand the meaning of the word economy.

Senator McLennan strongly recommended that some board be constituted which would ascertain the facts regarding public works and lay them before parliament.

Senator Turriff on behalf of the Progressive party protested againht the tremendous expenditure. There could be only one result of this policy and that was bankruptcy In the Ontario election the one great issue that had defeated the government was that they advocated economy and practiced extravagance. The present government in Ottawa advocated economy and practiced extravagance such as was never seen before in any government in Canada. The result will be the same here as in Ontario if a halt is not called. The supplementary estimates were of the most glaring political kind he had ever seen since he entered parliament. What was wanted was a finance minister with courage enough to say "no" and stand by it.

Senator Bradbury drew attention to the fact that the civil service expenditure had increased from 38 millions to 56 million. Senator Belcourt said "unless we practice individual economy we will never practice national economy. We have not practiced what we preached" and governments followed rather than directed public opinion.

Senator Dandurand agreed with the necessity for economy. The pressure exerted by the members for expenditure was tremendous. The general impression wha that the civil servica was over-manned. He did not know whether this was true or not, but he did know that the officials were very efficient. He served notice on the Deputy Ministers that at the opening of the next session of parliament that they would have to appear before a special committee of the Senate and give complete information as to number, salary and location of civil servants in the government employ at various periods from 1910 to 1923 and explain any increases, if any, and also state the minimum staff required for each department.

Senator Fowler took exception to the increase accorded certain deputy minister, three of whom, he said could not earn $1200 a year in private life.

GOOD FISHING AT HASTINGS.

HASTINGS, July 3.—The tourist season is now in full swing and the fishing is far ahead of all past years.

Fifty thousand bass were put in the river above the bridge this last week.

Trent Valley Lodge, the home of the American pleasure-seekers, had a party of twenty-five from Buffalo, who motored in to spend the week of the Fourth of July.

From Hastings to this popular resort, about five miles west, the shores are fast being taken up as camping grounds, and twenty cars from the United States were counted in that section on Sunday.

TROOPS WERE CALLED OUT AT SYDNEY MINES

First Shots Were Fired and Several Rioters Are Missing—Damaged Heads.

RIOT ACT READ.

SYDNEY, N.S., July 3.—(Canadian Press)—Score of rioters are nursing damaged heads, five required medical attention and two are in jail following the first shots fired Sunday night at Whitney Pier, where the situation became so serious that troops were called out, the Riot Act read and a volley discharged ove rthe heads of the crowd in an effort to induce it to disperse.

Even this show of military force seemed to have little effect and it it was not until a machine gun was placed in position and at least preparation made to fire that the crowd slowly dispersed.

The trouble started about 8.30 p.m., by which hour a huge crowd had gathered in Victoria Road, opposite number four gate of the steel plant, which was guarded at the time by Steel company police, the troops having retired to their quarters in a building some distance inside the property.

After a period of inactivity the gathering surged forward and broke down the gate and a section of the fence. At the same time volleys of stones smashed the window in the gate house and struck several policemen, one large piece of slag fracturing Officer John McAuley's arm.

While the police were using their fists and clubs, in an effort to stand off the crowd, the troops were summoned and when a small detachment appeared under arms, Magistrate T. F. Routledge started to read the Riot Act. The crowd transferred some of its attention to him and showered the justice with stones. Mr. Routledge with difficulty finished the reading of the Riot Act and ordered the soldiers to fire. A volley was accordingly fired over the heads of the mob, which gave back a little but did not seem seriously alarmed by the shooting, to judge from the shouts of defiance which arose from all sides.

By this time other troops had appeared, and as the mob seemed to be getting ready to rush the gate, a machin gun was placed in position .

The crowd began to disperse and at 9.15 the street was reasonably clear.

Promotions in Douro School.

Following is the report of S. S. No. 14, Douro, giving names in order of merit:

Jr. IV. to Sr. IV.—Edna Hockaday, Laura Abbott, Elwood Dunford, Laurena Nugent, Olive Dunford.

Jr. III. to Sr. III.—Clayton Bullock.

Sr. II. to Jr. III.—Ethel Dunford.

Sr. I. to Jr. II.—Luella Bronson. Muriel Bullock.

Jr. I. to Sr. I.—Roy Dunford, Ralph Darling.

Sr. Pr.—Truman Dunford.

Jr. Pr.—Howard Bell, Morley Bullock.

Warship Despatched to Sydney Strike Area.

ST. JOHN'S, Nfld., July 3.—(Canadian Press).—The British warship Wisteria left here yesterday for Sydney, N. S. It was said she was dispatched to that port in connection with the strike disorders at the plant of the British Empire Steel Corporation there.

LAST DROP OF WATER GONE

Eight Men of Twenty-Four Adrift in Life-Boat For a Month Died of Exposure.

PORT LOUIS, Island of Mauritius, July 3.—(Associated Press)—The last drop of water had been drunk and the last biscuit eaten when the second lifeboat of the British steamship Trevessa arrived at this island Friday with sixteen survivors. Twenty-four men got away in this lifeboat from the Trevessa just before she sank a month ago in the Indian Ocean, but eight of them succumbed to the hardships they were forced to endure in the small open boat.

Chief Officer Smith told of the terrible sufferings the men went through. He said that the eight who died began drinking sea water when they could no longer withstand their thirst. They collapsed from exhaustion and the last of them died in sight of land.

The daily ration was one biscuit for each man and a few drops of water. They added to their original meagre water supply by catching rain water. When they landed, the survivors, gaunt and some of them with long beards, sank to their knees and thanked God for their deliverance. Then their first request was for water. All of them had badly swollen feet owing to constant immersion in salt water.

Big Radio Outfit Was Cause of Small Fire.

TILLSONBURG, Ont., July 3.—(Canadian Press)—A fire of unusual origin was discovered at the home of Mrs E. Hawkey, Harvey street, at 11.40 o'clock Saturday morning caused directly by a radio outfit owned by her nephew Mr. Kenneth McAlpin, a former high school student here. He was recharging the batteries and was away from the house when the fire was discovered, but as the location was just about 50 feet from the fire hall it was soon extinguished by chemicals. The loss to the house and instruments will run in the neighborhood of $300, partially insured. The set was built by Mr. McAlpine and is the most powerful outfit in the district, London, England, and France having been picked up many times lately.

EIGHT SEAMEN DIE.

PORT LOUIS, Island Mauritius, July 3, Canadian Press. — Eight seamen died of exposure on the second lifeboat of the ill fated Trevisia.

RHINELAND GOVERNMENT.

COBLENZ, July 3 Canadian Press Press. — Plans to set up a Rhineland government separate from Prussia, are being completed.

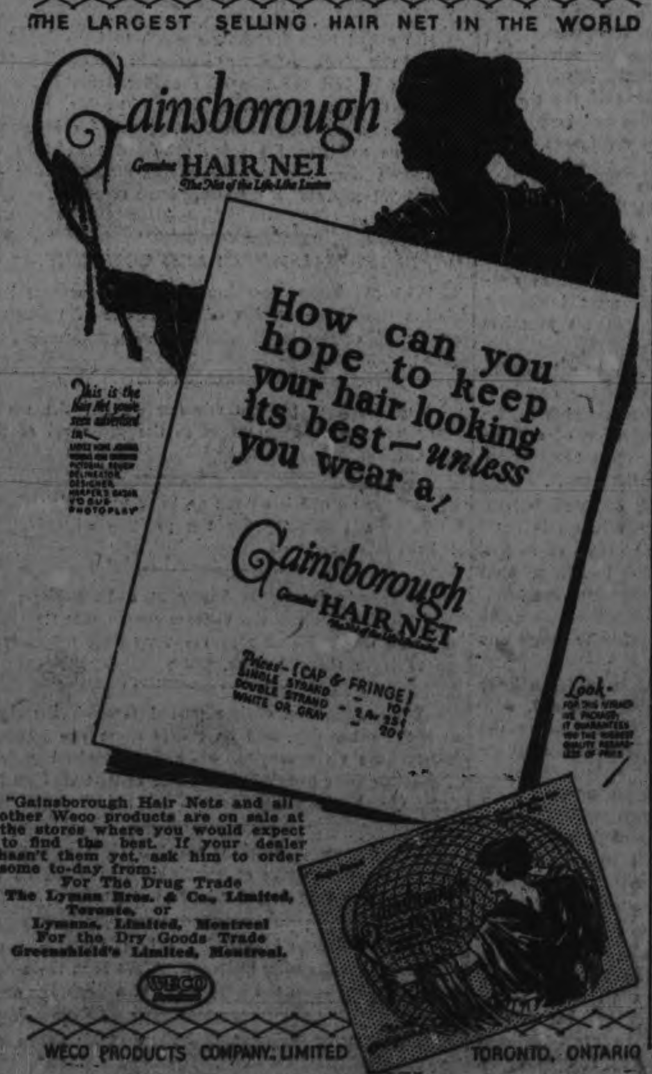

MANY EXPERTS TESTIFY AT THE DELORME TRIAL

Bullet Experts, Blood Experts and Grease Experts Will All Be Heard This Week.

MANY EXHIBITS.

MONTREAL, July 3.—(Canadian Press).—A week of expert witnesses faces the jury in the trial of Rev. Father Delorme on the charge of murdering his half-brother, when the case is resumed this morning.

There will be bullet experts, blood experts, grease experts and handwriting experts. Examination and cross-examination of these witnesses, it is anticipated, will be lengthy and comparatively slow, because of the masses of exhibits that accompany the testimony. It is now thought that the crown will hardly finish its prosecution before the end of the week, while the case will probably go to the jury not much before the end of next week.

Only one set of experts so far has appeared before the jury—Doctors Wilfrid Derome and D. D. MacTaggart and Oscar Haynes, the local gunsmith

The number of defence witnesses is still uncertain. It is said many of the defence witnesses will appear without subpoena that the crown counsel will never know exactly what to expect.

STEAMER BROKE IN TWO.

HALIFAX, N.S., July 3.—(Canadian Press)—The steamer Advance, which went ashore on Shut-In Island while entering Halifax harbor in a dense fog yesterday morning, broke in two yesterday afternoon. Her 75 passengers and her crew of fifty-five were taken off by tugboats.

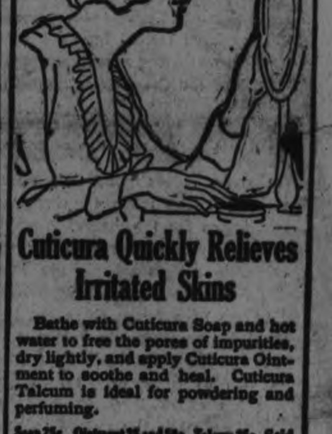

Cuticura Quickly Relieves Irritated Skins

Bathe with Cuticura Soap and hot water to free the pores of impurities, dry lightly, and apply Cuticura Ointment to soothe and heal. Cuticura Talcum is ideal for powdering and perfuming.

Soap 25c. Ointment 25 and 50c. Talcum 25c. Sold throughout the Dominion. Canadian Depot: Lymans, Limited, 344 St. Paul St., W., Montreal. Cuticura Soap shaves without mug.

Tower Farm

Summer Home on Rice Lake shore open as usual, beginning July 7th.

Good camping sites with or without board.

Bathing, Fishing and Boating. Apply to

C. H. WILTON

Tower Farm, Beudley, Ont.

STOCKS AND BONDS

[illegible] a great boom in the mining industry. I have had many years experience in practical mining, both in Cobalt and Porcupine, and have a wide connection there. I am therefore in a position to get early and reliable information in both camps. I have made a profit for every one of my clients up to date, and shall be pleased to advise any one interested. There will be a strong market this summer and now is the time to get in.

Accounts carried on reasonable margins

C. H. REID

Room 111 Barrie Bldg.

Farms and City Propety FOR SALE

Large Brick House, No. 640 Bethune Street, to be Sold at a sacrifice.

House and Large Lot in Chemong. Must be sold immediately.

100-Acre Farm in Asphodel, with first-class buildings.

200-Acre Farm in Cavan.

Dwelling-house and Six Acres of Land.

See My General Line of Agricultural Implements and Machinery.

R. C. HEARD

Agricultural Implements and Real Estate.

379 Water St. • 'Phone 1329

The Evening Examiner

PHONES—Editorial 1601. Business Office, 1600. Private Branch Exchange to all Departments.

The Examiner is a member of the Audit Bureau of Circulation.

The Daily Examiner, published every lawful evening. The Peterborough Examiner, Limited. Office, 419 George Street.

The Weekly Examiner, published Thursday morning. $6.00 per year, delivered in city; out of town subscribers, by mail, $4.80 per year; that of The Weekly Examiner is $1.50.

U. S. REPRESENTATIVES.

Special U. S. Representatives—W. H. Stockwell, 629 People's Gas Building, Chicago Ill.

New York—Chas. F. Miller, 225 Fifth Avenue.

Advertising Rates on application.

R. M. GLOVER, Managing Director.

TUESDAY, JULY 3, 1923.

FREE CAMPS FOR MOTORISTS.

Free camping grounds for touring motorists are being provided by many cities, says the Toronto Star. Kingston is the latest to consider a project of that kind.

There are, however, two sides to the question. On the one hand, a certain number of motorists will break their journey where such camping grounds exist, and the accommodation thus afforded may be of some advertising value to the municipality. A proportion of these motorists may be people who could not afford to make their trip if it included hotel bills.

On the other hand, reports from camping grounds in the United States are not unanimous in praising the discretion and gratitude of motorists who take advantage of them. And it is found that many of those who do so would be quite able to afford hotel accommodation.

Prohibition has greatly curtailed the revenue of Ontario hotels. They require, in order to maintain their legitimate services, all the legitimate revenue which they can get. Visiting motorists might well be encouraged to patronize the Province's hostelries. The provision of free camping grounds does not work towards that end.

MUNICIPAL REPRESENTATION.

One of the most glaring defects in the Hydro-electric Commission has been the fact that the municipalities, the partners whose faith and enthusiasm and courage have made the huge public ownership scheme possible, have been denied direct representation.

That was an inexcusable injustice to the municipalities, and although pressure was brought to bear upon the Drury Government, the efforts were uniformly unsuccessful.

With a new regime in Ontario, this unfair treatment of the cities and towns which are identified with the Hydro-electric undertakings should be terminated.

The municipalities should be given an opportunity to name their representatives on the commission, not as a privilege but as a right.

Mr. Drury chose to disregard the municipalities, a policy that was alike uniair and stupid.

It is to be hoped that Mr. Ferguson will not make the same mistake.

They have waited long for justice, and if it is denied them again the resentment that will result will not be pleasant for the Government that happens to be in power.

STARTING ANOTHER YEAR.

Canada enters upon her fifty-seventh year as a Dominion under most encouraging auspices and with bright hopes for the future.

The effects of the post-war depression are slowly passing, industry's wheels are humming busily, there is little or no unemployment, while there is nothing in the nature of a boom there are signs everywhere of a general improvement in industry and business.

The exodus to the United States which for some time was of large proportions has been checked—or rather has checked itself.

Not only has the stream to the south dried up, but there is a noticeable increase in the number of Canadians returning to their native land.

From the Prairie Provinces come splendid reports of crop conditions, indicating a bountiful harvest, and throughout the East the intelligence from the farms is sufficient to ensure a fine year for agriculture.

Taken all in all, there is no need to worry about Canada; no country in the world is in better condition or has better prospects than our own Dominion.

True there are mighty problems to be solved—immigration, the railway question, rural depopulation and matters of similar importance—but if the people of Canada are steadfast and industrious and keep their firm faith in their wonderful country the future can be faced with confidence and hope.

A CONTROLLER OF FINANCE.

The intimation from Hon. G. H. Ferguson that he has been considering the advisability of the appointment of an expert in financial matters to act as controller of Provincial finances is the most important and most interesting announcement that the Premier-designate has made since the election.

The plan will appeal to most people as a business-like step, and one in the best interest of the Province.

Its success, however, as the Examiner sees it, depends upon two things—upon the selection of a thoroughly qualified man and, secondly, upon the manner in which his recommendations are carried out.

There are difficulties about both of these factors.

To name a good man for the post is not in itself particularly hard—but to secure the services of such a man is another matter, because it must be remembered that experts with the qualifications necessary are holding highly lucrative positions with big business firms and Ontario will have to pay handsomely to tempt one of them into the service.

The right man, of course, would be worth a huge salary, for he would, if given a proper chance, save his remuneration many times over every year in the saving he would be able to effect in the expenditure of the Province.

It is at this point the second factor enters the situation.

A controller of finances would be of little real value unless he actually controlled, and it is a matter for speculation how far the politicians would allow an official of this kind to go, how much regard they would have for his advice, and how many of his recommendations would be carried out?

Members of the Legislature with pet schemes of their own to foster and anxious to see that their constituencies are not overlooked are not liable to take kindly to advice from a controller of finance whose sole object would be to promote economy and efficiency rather than to play politics.

MAKE IT MORE EASY TO VOTE.

The comparatively small vote polled in many ridings in Ontario in last week's election is being discussed by most of the Provincial newspapers, and there are many explanations as to the faiure of a large proportion of the electorate to register their votes, accompanied by the usual argument in favour of compulsory voting.

The Examiner feels that there are several things that might be done to make it more convenient for the electors and to do away with some of the excuses that are being quoted as reasons for not voting.

In the first place, many people in urban constituencies are at a loss to know just where they should vote, and a considerable percentage of them, unless they are approached by a party worker and supplied with the information, do not take the trouble to find out.

If it were possible to have the returning officer or some other official appointed for the purpose to mail a notice to each person on the voters' list in cities and towns showing every voter just where he was eligible to vote, the additional vote polled as a result would amply justify the expenditure involved.

Polling booths are shifted around considerably, and the lack of any permanence in this respect is another check upon the voters' enthusiasm. They go to the place they voted last election, find that this time they have no vote there and some of them refuse to take time to go to the proper place.

If these frequent changes would be avoided the result would be shown in a larger vote.

It is all very well to say that the man who doesn't take the trouble to find out where he votes doesn't deserve to have one.

The fact remains nevertheless that there are hundreds of such men in every riding, and because the information is not at hand or because of changes in the location of the polling booths a large proportion of the vote that would otherwise be polled is not registered.

BANKS AND BANKERS.

In the case of two embarrassed Canadian banks the difference in value of funk and fearlessness has been forcibly demonstrated.

The Merchants Bank, through faulty amateurish banking, and through piratical raids upon it by some notably bad characters in the community, was forced into a position when its losses could not be longer masked. The revelation of the weakness, a weakness that should never have been allowed to assume any serious menace, was met by cowardice and unwisdom, such as had never before been known in the history of Canadian banking. The property that needed only reasonable courage and judgment for its rescue was practically thrown away in a panic.

Another bank, the Union, suffering from indiscretion of its officers and laxty of its inspectors, was found to be so weakened as to be forced to reveal to its shareholders its altered condition. The representatives of the Union Bank met the crisis with courage and determination to save the institution. They have issued a statement, the good faith of which there is no reason to doubt The candor and wisdom displayed in the statement to Union Bank shareholders which The Star published yesterday should have a reassuring effect. The Union Bank will survive, strengthen and, we hope and believe, will continue to serve the public as acceptably as in the past.

* * * *

Comparison of the revelations in the case of the two banks and the procedure that preceded the revelations are startling. Investigated by high authority, the Merchants Bank was found to have its capital intact and $1,500,000 of a Rest after a cut-to-the-bone inspection, and yet that old solvent institution was sacrificed and its shareholders victimized to the extent, it is estimated, of at least ten million dollars.

A high authority investigated the affairs of the Union Bank and found the stock unimpaired and a Rest Account of $1,750,000. The bank goes on in confidence and doubtless in prosperity. The contrast in results from the same sort of enquiry and from practically the same finding is suggestive of something worse than mere stupidity.

* * * *

The Union Bank did not surrender. It did not call in anybody to take over its business, its good-will and its assets. It did not present its stockholders with the staggering alternative of accepting a heavy loss on their investment, or risking a total loss by trying desperately to continue in business after the devastating disclosure that the Board of Directors wanted to sell out.

If we had been fortunate enough to have found a little of this pluck and determination in the small group of men who had the fate of the Merchants Bank in their hands during the dark days when Mr. H. B. Mackenzie was secretly investigating and Sir Montagu Allan was awaiting his reports behind the backs of the shareholders, the tragedy of the disappearance of the old "Merchants" hight never have occurred. — Exchange.

EDITORIAL NOTES AND COMMENT.

With the Senate blocking the most important legislation passed, the session of the House of Commons just closed, cannot be classified as extraordinarily successful.

This week will show whether or not the newspapers are expert guessers as to the personnel of the new Cabinet.

Strange no one has risen up to mention Hon. Peter Smith as a possibility for the position of controller of Provincial finances.

Everybody is always happy at a Port Hope old boys' reunion because the visitors see so many reasons for being thankful that they made up their minds long ago to leave the old town.

A big American cruiser passed through Peterborough the other day, and its owner spent one hundred dollars here on groceries, while five hundred gallons of gasoline were purchased. Traffic of that kind on the Trent Canal means big business for Peterborough.

The Rotary campaign to develop the patriotic side of the observance of Dominion Day finds an urgent need for that very kind of propaganda.

Mr. McCausland, M.P.P., thinks Ontario needs beer as an immigration promoter. That is in the nature of a reflection upon the people of the British Isles.

The Premier-designate declares that his policy will be that of strictest economy. It will be a fine thing for Ontario if he carries out his promise to the letter.

For the Picnic lunch, don't bother to make Sandwiches beforehand. Take along several tins of

PARIS PATÉ MEAT PASTE

and spread the bread or rolls with this delicious meat paste, as needed. Everybody enjoys it. All grocers have Paris Pate.

WISE AND OTHERWISE

Love nests are where some of our most interesting divorce plots are laid.

* * * *

The fault in aliens is that those easiest to exploit are hardest to assimilate.

* * * *

A party record is something the other party uses as an alibi to excuse its own follies.

* * * *

It is the density of population outside of New York, however, that makes bucketshops thrive.

* * * * *

A mortgage isn't so bad. It's nice to have something on the premises the neighbors can't borrow.

* * * *

Why should there be a third party? Those who are mad about something can vote for Debs, as usual.

* * * *

The labor shortage has become so acute that you seldom see more than

a dozen idle men watching a sign painter.

* * * *

The open door policy in China gives nationals of every country equal opportunity to flirt with disaster.

* * * *

You can say one thing for the king of England, He feels quite at ease in the presence of the ruling class.

* * * * *

The objection to "liberal thought" in the church is that it seems to resemble doubt much more than thought.

* * * *

Of course insects have brains. How else could they figure out just where you are going to have your picnic?

* * * *

The poor French sailor, being denied his ration of wine, may be forced to drink some of that he is smuggling in.

* * * *

The Near East conferees have one consolation. When at last they do something, the Senate won't have to ratify it.

* * * *

Speaking of waste, there is that ever-recurring line to the effect that

the condemned man ate a hearty breakfast.

* * * *

It isn't probable that we ever shall have a secret organization whose members are pledged to mind their own business.

* * * *

Artificial lightning is something new, but this artificial scheme of existence has been giving us thunder for some time.

* * * *

It is a good idea, however, to conceal one's contempt for the old fogies so long as they have all the jobs to give out.

* * * *

A new heavy gun will shoot two shells every second, but it is so complicated that heathen troops won't be able to use it on Christians.

* * * *

Correct this sentence: "Through pure carelessness," said the employee, "I broke one of your tools, and I want you to take it out of my wages."

Remington *Plus!*

The name Remington on a typewriter has always stood for: Ease of operation ("natural touch"), quality of work produced, durability "under punishment."

But now it is Remington *plus*. All the fine qualities of the past, plus QUIET.

This new Remington is a wonder. Think of it: Strength, quality, ease of operation, *and Quiet.*

There is only one way to realize it. *See* it. *Hear* it. *Try* it. Get a demonstration.

Business men and typists—all want the new

Remington Quiet 12

Remington Typewriter Company of Canada, Limited

Remington Building, 66 King St., W. Toronto, Ont.

Salesrooms Throughout the Dominion

CATTLE, GRAIN AND PRODUCE

Peterboro—Toronto—Montreal—Winnipeg—Chicago.

PETERBOROUGH MARKETS.

Fruits.

Bananas, doz. 30-60c, lb. 10c; oranges, 30 and 90 cents per dozen; grape fruit, 10-15c each, 2 and 3 for 25 cents; lemons, 30-40c doz.; Smyrna figs 40-50c; cooking figs 15c lb.; dates, 10c lb.; apples, 20c peck; eating apples, 30-00c peck; strawberries, 15c-18c quart; rhubarb, 5c bunch; pineapples, 25-45c; red plums, 20c doz.; apricots, 20c doz.; peaches, 40c doz.; cherries, 70c lb.; cantaloupe 20-30c; gooseberries, 20c qt.

Cocoanuts, 10-15c; chestnuts, 30-40c lb.; mixed nuts, 25-30c lb.

Vegetables.

Beets, 13½ lbs. for 40c; new beets, 15c bunch; carrots, 12½ lbs. for 30c; new carrots, 15c bunch; parsnips, 5c lb.; leaf lettuce, 5-10c; new cabbage, 10c lb.; domestic potatoes, $1.00 bag; new potatoes, 25c measure; sweet potatoes, 10c lb; domestic onions, 5c lb.; Bermuda onions, 2 lbs. 25c; green onions, 5c; spinach 15c lb; parsley, 5c; green peppers, 10-15c each; cucumbers 2 for 25c; (Florida) 15c and 20-25c; tomatoes (hothouse) 50c lb.; Florida, 30c; endive, 10-15c bunch; Lima beans, 10 cents; string beans, 20c-25c; artichokes, 20c each; asparagus 15c. bunch; egg plant, 35-40c; watermelons, $2.25 each; radishes, 5c; green peas, 35c quart.

Dairy Products.

Butter, creamery 34-37c; dairy 30-33c; oleomargarine, 25c; eggs, 22-25c doz.; lard, 17-23c; shortening, 17-18c; cheese, new, 23-34c lb.; old cheese, 40c lb.

Fish.

Salmon, pink, 20c lb; red, 18-25c; salmon trout, 25c; white fish, 18c; halibut, 28-30c; haddies, 18-20c; boneless, 25c; fillets, 28c; kippered herring, 20c; salt herring, 60c doz; sea herring, 10c lb, fresh, 3 lbs, for 25c; snacks, 35c; smelts, 20-30c lb.

Meats.

Beef, lb., 10-30c; pork, 18-35c bacon, 32-50c; sausage, 18-20c; veal, 12-30; lamb, 12-35c; mutton, 12-30c; Chicken, lb. 30-35c; hens, 24c lb.

Hogs, thick, smooth, cut, $8.25; select graded, $9.05; dressed (head on), $16.00; dressed (head off, $17.00.

Grain (Wholesale and Flour.

Wheat (Fall and Marquis) $1.00-$1.05 bu; spring wheat, $1.00-$1.05; peas, (No. 1) $1.25-$1.35; No. 2, $1.15; oats, 55-60c; rye, 65-75c; barley, 60-65c; buckwheat, 75c; alsike $4-$5; red clover, $5-$9; sweet clover $3-$3.25 bu.; cleaned, $5.

Flour, half bbl. $3.75-$4.00; pastry flour, 24 lb. bag 79-89c.

Hay, Bran, Etc.

New hay (loose), $14-$15; baled $15-$16; straw, $8-$12; bran, ton, $28; shorts, ton, $30.

Hides and Wool.

Cow hides, heavy, 6c; light, 7c; horse hides, $2-$2.50; calf skins, 10c; sheepskins, $1-$1.50; shearling, 20-25c.

Wool, 18-25c lb.

CHICAGO WHEAT.

CHICAGO, July 3.—(Canadian Press.)—With fine weather prevailing and a stoppage of black rust reports, wheat yesterday was lower in price. Buying lacked volume. The market closed unsettled at 1-4 to 5-8c net decline, September $1.03 to $1.03 1-8 and December $1.08 to $1.08 1-8. Corn finished 3-8 to 1 7-8c town; oats 1-8 to 7-8c off, and provisions ranging from 15c setback to 10c advance.

CASH GRAIN.

MONTREAL, July 3.—(Canadian Press)—The car lot trade in cash grain was easier here Saturday in sympathy with the decline in prices at Winnipeg. There was no important change in the flour market. A feature of the millfeed trade was the increased demand for Manitoba bran at a price at which there was none available in the market. Rolled oats market was steady. There was a steady demand for eggs. Total receipts from May 1 last to date were 222,216 cases as against 159,483 cases for the same period of 1922. Trade in butter was quiet. Total receipts May 1 to date were 16,332 packages smaller than for the same period of 1922. The cheese market was active with a firm undertone. Total receipts from May 1 to date were 5,704 boxes less than in the same period of 1922.

WINNIPEG CATTLE.

WINNIPEG, July 3.—(Canadian Press)—Receipts Saturday 225 cattle and calves; 65 hogs and 12 sheep.

Trading was light on the cattle market this week with the few sales being completed at steady prices.

The hog market declined 25c, thick smooths selling at $8.00 and select bacon at $8.80.

The handful of sheep on offer were only of fair quality and sold at $6.00.

CHICAGO CATTLE.

CHICAGO, July 3.—(Canadian Press).—Cattle, receipts 15,000; slow, uneven; most killing classes strong to 15c higher; spots 15 to 25c up on beef steers and yearlings of value to sell at $10.00 and below and desirable beef heifers, top matured steers $11.25; best yearlings, $11.00; bulk beef steers and yearlings, $8.50 @ $10.25; beef bulls slow, barely steady; bolognas fully steady; veal calves mostly 25c higher; stockers scarce, strong; country demand relatively narrow.

Hogs, receipts 71,000; fairly active; around 10c lower; spots off more; bulk desirable, 160 to 240 pound average, $7.00 @ $7.10; top $7.15; 250 to 350 pound butchers, mostly $6.85 @ $7.00; packing sows, generally $6.10 @ $6.35; bulk desirable, strong weight pigs, $6.40 @ $6.60; estimated holdover, 15,000.

Sheep, receipts 10,000; desirable native lambs active; lower grades slow; no western here; bulk good and choice fat lambs mostly $13.50; top to city butcher, $15.75; bulls, generally $8.50 @ $9.00; sheep scarce around steady; bulk medium and any weight, $5.60 @ $6.00.

PRESENTATION TO SCHOOL TEACHER

Miss Blanchard, of Smith, Was Presented With Gift of Four Pieces of Silver.

On Tuesday, June 26, a very pleasing event took place at Hall's School, S.S. No 4, Smith, when their teacher, Miss Blanchard, was presented with a beautiful gift of four pieces of silverware, by the people and children of the neighborhood.

The children were dismissed for afternoon recess as usual, but in a very few minutes to the surprise of their teacher, they returned to the room followed by their parents and friends.

The following address was read by one of the senior scholars:

Dear Miss Blanchard,—

"It is with regret that we learn you are about to sever connection with this community.

You were always willing to give a helping hand to the pupils and during the two years of your teaching career in No. 4, you have been tireless in your efforts to help the pupils along.

We trust you may be spared many years to enjoy the pleasures in the land of your birth.

We wish you, Miss Blanchard, to accept this small remembrance as a slight token of our esteem for you."

Signed on behalf of the school section.

Fern Armstrong.
Mabel Mullen.
Dorothy White.
Hilda Bell.

During the reading of the address the gifts were presented by one of the junior pupils while another of the little ones had a bouquet of flowers which was afterwards given to their teacher.

Miss Blanchard, although completely taken by surprise, made a suitable reply and thanked the scholars, parents and friends for their beautiful gift.

NEWS BRIEFS

NEW YORK, July 3. Canadian Press. — Twelve steamer arrive at this port with many thousands of Europeans eager to enter America.

ISSUE EXPLANATION.

ROME, July 3 Canadian Press.—French white heat at the Pope's message disturbs the Vatican. An explanation of the true significance of the letter on the Ruhr will be issued.

TIMBER LIMIT SOLD.

TORONTO, July 3. Canadian Press. — The Continental Wood Products of Montreal secures 1,000 square miles of timber area in Northern Ontario, for one and a half million dollars to build pulp mill at Elsas.

FIVE LIVES LOSE.

NEWPORT, R. I., July 3. Canadian Press. — Five men lost their lives when scalded by steam on the destroyer Williamson.

MASTERY OF AIR.

HENDON, Eng., July 3. Canadian Press. — Britain's mastery of the air seen at air force pageant when aviators jass with planes.

Everyone Needs an Eveready when Out-of-Doors

AN Eveready Flashlight makes night walking in the woods safe. Carry one with you wherever you go. Almost every night it will prove a friend indeed in dozens of ways.

When re-charging your flashlight, remember to insist upon Eveready Batteries. The new Eveready Unit Cells fit all tubular flashlights.

Go to the nearest drug, hardware or sporting goods store and see the many Eveready styles. Choose the one which best suits your needs and keep it handy always.

CANADIAN NATIONAL CARBON CO. Limited

Montreal TORONTO Winnipeg

EVEREADY FLASHLIGHTS & BATTERIES

N2

The Duty of Fire Prevention

Carelessness with cigarette butts, cigar ends, matches, pipe ashes, camp fires, fly smudges, railway locomotives, slash-burning operations—human carelessness of some kind accounts for over 95% of the forest fires in Ontario.

It is impossible to say how many fires along railway lines are not due to engine sparks, but to the thoughtless smoker tossing away his cigarette or cigar butt. However, there is no doubt a fair number of forest fires originate in this way, and such are preventable. Each individual should realize his personal responsibility to be careful with fire in any form in northern Ontario.

Save Ontario's Forests

The Ontario fire ranger is at the mercy of all types of carelessness, and cannot prevent fires starting, as a rule. He can only attempt to limit the consequences. He is entitled to your help and co-operation by being careful with fire.

Ontario Forestry Branch

Parliament Buildings Toronto, Ontario

Take it to your SUMMER COTTAGE

Here is what is needed at summer resorts! Keepsweet Whipping Cream—no canned taste, delicious natural flavor. Can be used in a score of ways. Less expensive than bottled cream. Try it on fresh fruit, on pie, cake or any dessert.

GUARANTEED TO WHIP

We guarantee Keepsweet Whipping Cream will whip, or your money will be refunded. It whips in a jiffy. Chill can first, empty into bowl and whip.

Keepsweet

Whipping Cream

Table Cream Sterilized Milk

Malted Milk 168

WEDDING BELLS

FORBES—HOPE.

A very pretty June wedding took place on Saturday, June 30, in St. Luke's Anglican church, Ashburnham, at eleven o'clock, when Pansy Evelyn Louise, eldest daughter of Mr. and Mrs. Charles Hope of the Norwood Road, became the bride of James Forbes, of Toronto, only son of the late James Forbes of Glasgow, Scotland. Rev. G. J. Bousfield performed the ceremony.

The bride, who entered the church on the arm of her father, was very charmingly dressed in ivory satin, trimmed with silver lace with the traditional veil and orange blossoms. Her bouquet was of Snow Queen roses. The bridesmaid, Miss Queenie Hope, wore pale blue crepe de chine, with large hat to match, and carried a bouquet of roses. Mr. Lance Butler of New Toronto, acted as best man.

The bride's mother wore grey satin de chine with hat to match.

During the signing of the register, and throughout the ceremony itself, Mr. Wm. C Thompson, organist of the church, played some very fine selections including the "Bridal Chorus" from Lohengrin," Liszt's "Liebestraume," the "Shepherd's Idyl," the "chorus of Angels," Goltermann's "Cantilena," Elgar's "Salut d'Amour," and Mendelssohn's "Wedding March" The choir ,of which Mr. Hope and his two daughters are members, sang the wedding hymn, 'The Voice That Breathed 'O'er Eden," as the bride entered the church.

After the ceremony, a wedding breakfast was held at the home of the bride's parent, the house being handsomely decorated for the occasion. A dance claimed the attention of the guests during the evening.

Mr. and Mrs. Forbes left for a honeymoon in Toronto and points west, the bride travelling in navy tricotine, with grey tafteta hat and Isabella fox fur. The will reside in Toronto.

The present of the bridegroom to the bride was a set of Isabella fox furs, to the bridesmaid a gold wrist watch and to the best man a gold chain and pencil.

Among the guest were: Rev. and Mrs. G. J. Bousfield, Mr. and Mrs. Sharp, Miss Kathleen McGrath, Mr. W. C. Thompson and Mr. Frank Russell, of Peterboro; Mr. and Mrs. Haynes, Mr. and Mrs. Oldroyd, Mr. and Mrs. Wm. Wright, of Toronto, Miss Molly McWilliam, Toronto; Messrs. Reginald Hope, Lance Butler, B. Gilmour, New Toronto; Mr. Clifford Oldroyd, Toronto.

A THOUGHT

If any be a hearer of the word, and not a doer, he is like unto a man beholding his natural face in the glass; for he beholdeth himself, and goeth his way, and straightway forgetteth what manner of man he was.—Jas. 1:23, 2

Every man has something to do which he neglect every man has his faults to conquer which he delays to combat.—Johnson.

AT BAILIEBORO AND DISTRICT

Wedding of Interest on Saturday Last—Personal Mention.

BAILIEBORO, July 3.—At 12.30 o'clock on Saturday in the Methodist church Bailieboro, which was prettily decorated for the occasion with ferns, daisies and pink and white peonies, the marriage was solemnized by the Rev. R. M. Patterson of Mabel Marjorie, eldest daughter of Mr. and Mrs. Robt. Falls, Bailieboro and Joseph Edmund Morrison, son of Mr. and Mrs. Wallace Morrison Bensfort.

The bride who was given away by her father, looked charming in a gown of white crepe de chine, draped with white and gold rose buds. Her tulle veil was caught with orange blossoms, and she carried a shower bouquet of ophelia roses. Little Margaret Fall, sister of the bride acted as flower girl, and was dressed in pink organdie carrying sweet peas.

The ushers were Mr. George Morrison brother of the groom, and Mr. Lionel Perrin, cousin of the bride. Miss Hattie Barnard played the wedding march, and during the signing of the register, Miss Marjorie Emberson, sang very sweetly 'Until.'

After the ceremony a reception was held at the home of the bride, about seventy guests being present.

The happy couple left later by motor for Peterboro where they took the train, the bride travelling in a navy tricotine suit with hat to match and wearing a grey opposum neck piece the gift of the groom.

The groom's gifts to the pianist and soloist were Egyptian charms, to Miss Margaret and Ethel Falls, Falls, bracelets, to the ushers gold cuff links and tie pins. The young couple received numerous and costly gifts.

On their return from their honeymoon Mr. and Mrs. Morrison will reside at their home near Bensfort.

Personal Mention

Among those from a distance who attended the Morrison—Fallis wedding on Saturday were Mr. and Mrs. Maurice Jaynes, Cobourg, Mr. and Mrs. Wm. Goodman, Quay's Crossing, Mr. and Mrs. Goodman, Oshawa, Mr. and Mrs. F. Staples, Millbrook, Mrs. J. Heffernan, Peterboro Miss G. Benson, Bewdley, Mr. and Mrs. Wm. Grey and Mr. and Mrs. Thos. Lord, Garden Hill, Mrs. W. Whittington, and Mr. Vincent Whittington, Fowler's Corners.

Mr. O. R. Pengelley of Ottawa, returned to his home on Saturday.

Mr. Laurence Dawson of Peterboro is spending his holiday, at his home.

Miss Mariam Rutherford of Peterboro, is visiting friends at Bailieboro.

POST'S BED BUG POISON

Post's Bed Bug Poison is composed of carbolic acid, Methyl Hydrate and Corrosive sublimate. When this preparation is used according to directions, it is sure death to bed bugs, cockroaches and insects of all descriptions. Two or three applications are all that is necessary, but as it is very poisonous this preparation should be kept out of the reach of children.

Sold at Lynch's Drug Store, 168 Hunter Street. m-th-2264

A man has invented a typewriter which writes music, but he won't sell any to our boss.

ICED!

"SALADA"

TEA

is so simply and cheaply made — yet is the most refreshing summer beverage known.—Make some today.

8506

COBOURG AND DISTRICT

COBOURG, July 3.—Coldsprings Congregational church held a very successful anniversary services on Sunday. The preacher for the day was Rev. A. F. Pollock of Ottawa, a former pastor, who also occupied the pulpit of the Cobourg Congregational church at one service, Rev. James T. Daley taking the other.

Rev. W. A. Bremner and family have left to spend a month at their cottage at Bruce Beach, Lake Huron, near Kincardine Rev. McIntosh of London preached on Sunday at both services in St. Andrew's church.

Rev. J. S. I. Wilson in the evening service at the Methodist church, preached a sermon appropriate to the celebration of the holiday, taking for his subject, "Canada's 56th Birthday."

Rev. Canon F. J Sawers conducted the services at St. Peter's .

Ensign and Mrs. Godden, officers in charge of the Salvation Army, held farewell services on Sunday as they have been transferred to the work at Lindsay. Cobourg citizens generally regret very much their expected removal.

Big Orders.

The Dominion Combing Mills at Trenton are now running full blast. Orders are stated to be coming in so fast that the big plant is running day and night. They come from both Canada and the United States.

Excursion Here.

The Brick church from Rochester held their annual excursion here on Saturday, bringing over a large crowd.

New Radial Line.

It is gratifying news for the people of the lakefront district to know that work will begin shortly on the Toronto and Eastern Radial line from Bowmanville to Pickering.

Housebreaking Charge.

Hubert Frise, Lyle Roblin, Walter Gillett and Kenneth Loomis of Brighton and John Ferguson from the same district came up before Judge Ward here, charged with housebreaking and theft from the residence of the Misses Proctor at Brighton. They pleaded guilty and were allowed to go on suspended sentence.

Charge Not Proven.

F. L. Atkinson, a Brighton jeweller was charged at the same court with receiving stole goods knowing them to have been stolen. The charge against Mr. Atkinson was not proven and he was declared not guilty.

Guilty of Theft.

A youth from Warkworth was charged with shop-breaking and theft from the store of C. J. Boyce at Warkworth. He pleaded guilty and was allowed to go on suspended sentence.

Personal Mention.

Miss M. E. Highet, PL.D. has returned to Cobourg from her professional duties at Elmira, N.Y. and will spend the summer here.

Mrs. W. H. Rowe has opened her summer home "Cottesmore Hall" for the season.

Rev .and Mrs O. F. Pollock, Ottawa are visiting at the home of Mr. T .R Harvey.

Lt.-Col. A. E. Hopper spent the week at Ottawa on military duty.

Mr. Albert Odell has returned from California, where he spent the winter.

Mrs. J. E. Lowe of Toronto addressed the Castleton Women's Institute on Thursday afternoon and on Wednesday afternoon the Percy branch of the Women's Institute which met at the home of Mrs. Geo. Walker. Her subject was "What a girl can do for herself and her community." Mrs. Walker is president of the society

Wedding Bells.

The marriage took place at the Methodist parsonage, Port Hope, Rev. J. W. Baird officiating, of Miss Vera Johns, daughter of Mr. and Mrs. Frank Johns to Mr. Gillard Darling. The newly married couple will reside in Port Hope. Previous to her marriage about seventy-five young people from the Methodist Young People's League and Sunday School, met at the home of Mrs. Wm. McLean, and made the bride a miscellaneous shower of useful articles and silver. The recipients graciously thanked their many friends. A pleasant evening was spent.

Crews—Riley

The marriage took place on Wednesday of last week at "Broadview Farm", Murray township, of Ruth, youngest daughter of Mr. and Mrs. Geo. H. Riley, to Mr. Robert Henry Crews, youngest son of Mr. and Mrs. J. Wellington Crews. The house was charmingly decorated. Rev. J. R Bick conducted the ceremony and Miss Bessie Crews presided at the piano.

COBOURG, July 3.—James McFarland of Newcastle has entered action at Osgoode Hall with the object of having his five-year-old daughter, Margaret McFarland removed from the care of her grandmother, Mrs. Matha Olivers of Seagrave, and put in care of Mr. and Mrs. Kenneth Sheppard, North Troy, N.Y. He stated that he had only intended Mrs. Olivers' guardianship should be temporary and that he was paying for the little girls' keep.

New Clubhouse.

It is expected that the new clubhouse which is being erected at Victoria Park for the Cobourg Lawn Bowling Club will be completed by July 12, when the Orange celebration takes place here.

The ship Ontario No 2, which was at the Kingston dry docks went into service again a few days ago and with her sister boat is busy on the route between Cobourg and Genesee dock, Port of Rochester.

The cement base of the William street pavment was finished Wednesday morning and the Warren Paving Co. expect to start with the surfacing next week.

Mr. Ed. Friend has taken over the duties of Provincial Traffic Officer Wilson until the latter has recovered sufficiently from his injuries to go on duty again.

About 975 visitors came to Cobourg on Saturday on the Rochester Railway Y.M.C.A. excursion.

Charge Of Theft.

A young man named Jones, charged with stealing a quantity of goods from a house at Brighton, who was brought back here from Toronto, came up before the magistrate and was remanded for a week.

Campbellford Personals

CAMPBELLFORD, July 3.—Miss Lulu Gay is spending a month with relatives at New Liskeard.

Mr. and Mrs. Erle Turner and children are spending a few days with Mrs. Turner's parents, Mr. and Mrs. McGregor, at Almonte, Ontario.

Rev. Claude and Mrs. Winters and children of Brockville and Mr. and Mrs. Guy Winters of Sutton are spending the holidays at the home of their parents, Mr. and Mrs. Alex. Winters.

Miss Maggie Jordan. who has been teaching at Myrtle, is home for the holidays.

Friends of Mrs. Wheaton, Hastings road, will regret to learn that he is seriously ill, having suffered a stroke about two weeks ago.

Mr. and Mrs. Russel F. McRae of Niagara Falls (nee Miss Helen Denmark) are spending the holidays with the latter's mother, Mrs. E. Denmark, Booth street.

Miss Jennie Ballantyne of the Pickering Public School staff is holidaying at the home of her parents, Mr. and Mrs. Robert Ballantyne.

Miss Evelyn Runciman of the Post Office staff is on her holidays, and is being relieved by Mrs. F. J. Smith.

Miss Lillian Davidson of the Brighton Public School staff is spending her vacation with her mother, Mrs. Davidson, and with her sister, Mrs. D. A. Mitchell.

The Misses Helen Cairns and Clemina Ivey leave this week for Toronto, where they will take the summer course in art given by the Department of Education.

Miss Winnifred Hay, B.A., of the Niagara Falls Collegiate staff is spending the holidays with her parents, Dr. and Mrs. G. A. Hay.

Miss Zeta Rellis, who has been teaching at Whitby Separate School for the past two years, is with her parents, Mr. and Mrs. John Rellis. for the vacation.

Misses Gertrude O'Shaughnessy and Blanche Gibson of the Toronto Separate School staff are holidaying at their respective homes here.

Miss Alice Martin, who has completed the year at the Toronto Normal School, and Dr. Graydon Martin, who has been on the Fort William Hospital staff, are holidaying with their parents, Mr. and Mrs. G. Martin.

Mr. and Mrs. Ernest M. Abernethy and children and Miss Jennie Taylor motored to Toronto on Sunday, where they spent the holidays, the latter being a guest at the home of Mrs. Walker, formerly of Campbellford.

F. W. Wilsher and family motored to Montreal to spend the holiday.

Mr. D. W. Ward spent the holiday at Springbrook.

Samuel Adams of Seymour, brother of J. I. Adams of town, who suffered from a sunstroke sustained during the recent heated spell and who was seriously ill for some time, is recovering.

Miss Etta Wiggins of Peterborough visited friends in town on Sunday.

HASTINGS NEWS

HASTINGS, July 3.—Mr. W. P. Plant, president of the Board of Trade has purchased the Island near his foundry and has a gang of men busy erecting cottages for tourists.

The spot on which he is building is one of the prettiest spots on the Trent Canal and will appeal to the many American tourists who come here every year to camp.

Mr. F. G. Runnels is moving his stock into the Myles block next to the Bank of Toronto.

CAMPBELLFORD AND DISTRICT

Proposed School Discussed at Special Meeting of the Council.

CAMPBELLFORD, July 3.—The regular meeting of the Town Council for the first Monday night in the month has been adjourned until 7th of July on account of the holiday. A special session, however, will be held on Tuesday night, this meeting having been called by Mayor Meyers to deal with the new High School problem that has been created by the action of the voters in rejecting by a majority of five the proposition to grant the Board of Education an additional $28,800 to complete the building. Just what action will be taken now is a matter of speculation.

Funeral of Mrs Potts.

The funeral of the late Mrs. George Potts, who for over 40 years was post mistress at Meyersburg, an office from which she retired a few years ago on account of age and ill health was held Sunday afternoon from the residence of Mrs. A. Chase, sister of deceased. The procession of autos that followed the remains to the grave at Mount Pleasant Cemetery was one of the longest ever seen at a funeral in this town, friends of the deceased gathering from all parts of the district to pay their respects to one who had been an outstanding figure in the community in which she had resided for so many years.

Rev. H. B. Kenny conducted religious services at the home, and praised the memory of the deceased, extolling the example left by her consistent Christian life for others to follow. The floral tributes were numerous and beautiful, wreaths being sent in by friends in Meyersburg and Campellford with special floral offerings from the immediate family of the deceased.

The pallbearers, all life long friends of the late Mrs. Potts, were John Hall William Hall, Peter Bound, John Ibey, John Jones and William Bateson.

Friends from out-of-town who came to Campbellord to attend the funeral were:—Miss Edith Mason, Mr. and Mrs. George Plumpton, Miss Mary Peeling and Miss Viola Payton of Peterboro, Mr. and Mrs. Albert Peeling and Mr. and Mrs. George Potts of Havelock. Mr. Potts is a step-son of the deceased.

New Residence

Samuel Buckton is building a hand some two-storey residence on Palliser street. A. H. McKee and Son have the contract and the work is well advanced.

Minister Said Farewell

Very large congregations attended the services morning and evening in the Methodist church on Sunday, when the pastor Rev. H. B. Kenny who has completed a most successful four years' pastorate preached his farewell.. His evening subject was "A Mysterious Man," his remarks being based on Genesis 14: 18: "And Melchizedek king of Salem brought forth bread and wine; and he was the priest of the most high God."

At the close of the service Mr. G. A. Kingston, B.A., came forward and in a few well chosen remarks voiced the appreciation of the congregation for their pastor's kindly ministrations of loving service during the past four years, afterward presenting Mr. Kenny with a substantial sum of money. Rev. Mr. Kenny replied briefly thanking his people for their kindly remembrance asd assured them that memories of his pastorate in Campbellford would ever remain green in his memory and bespoke for his successor, Rev. Mr. Elliott the same kindly sympathy shown him. He also referred to the excellent help and willing devotion of the choir and especially their leaderr Mr. R. T. Cowell A.R.C.O. and his willingness in every way to co-operate, making the services so successful.

Rev. Mr. Kenny leaves on Tuesday for his new home in Belleville, where he will be followed by the best wishes not only by the Methodist congregation but also of the town generally.

NEWS OF HASTINGS AND THE DISTRICT.

Many Visitors to Village--A Second Tennis Court.

HASTINGS, July 3.—Mrs. (Dr.) Hess has returned from Norwood, where she was waiting at the bedside of her little granddaughter, Evelyn Watson, who is seriously ill. Slight hopes are entertained for her recovery .The little patient was removed on Sunday to the hospital in Peterborough.

Mrs. Gilbert Howson of Keene, was in town on Sunday.

Howard and Ellwood Doxsee, of Peterborough, are holidaying with their grandparents, Mr. and Mrs. B. F. Doxsee.

Earl Hinton of Coe Hill, is with his parents, Rev. M. L. and Mrs. Hinton at the parsonage.

Mr .and Mrs. J. O'Neil, of Marmora ,are guests of his parents, Mr. and Mres. T J. O'Neil.

Mr. and Mrs G. R. Beavis and family of Colborne, spent the week end with friends here.

Miss Kathleen Lambert has returned from a visit with friends in Toronto.

Wm. Tate, Jr., has gone to Napanee, where he has secured a position.

Stanley Stevenson has returned from Toronto whtre he has spent the past few months.

Miss Mary Lambert spent the week end in Toronto.

Miss Jessie Martin of Peterborough, is the guest of her sister, Mrs. C. Prest.

Mr .and Mrs. J. Oakley of Norwood, spent Sunday with Hastings friends

Rev. M. L. Hinton has returned from the annual conference at Whitby and has resumed his pastorate in the Methodist church of Hastings. His many friends here welcome his return.

The young people of the town have been busy levelling and preparing a tennis court and have now the privilege of enjoying the sport. This is the second one in town which goes to show that tennis is a popular game in Hastings.

"Noiseless" street cars, equipped with roller bearings, are soon to appear in St. Paul and Minneapolis.

Auto drivers who watch the scenery instead of the road are liable to become a part of both.

DRUNKEN AIRMEN TO BE ARRESTED

Latest Order to Policemen Does Not Say How to Capture Offenders.

LONDON, July 3.—The myrmidons of the law having written an order-in-Council authorizing a policeman to demand the license of an airman "suspected of being under either the influence of liquor or drugs," the satellites of justice are wondering just how enforcement of the law is to be carried out in the event of non-compliance with orders to deliver The only suggestion made so far is that there will have to be an addition to "Robert's" kit of a rifle, a signalling flag and a Morse lamp with a special course of signalling to enable him to bring in offenders.

OBITUARY

WALTER E. KIDD.

The death took place yesterday morning (July 2) at 8.30 at the family residence, River Road, Otonabee, of Walter E. Kidd, in his 81st year.

Mr. Kidd was a former member of Park Street Baptist Church. He was predeceased two years ago by his wife, and there are now left to mourn his loss two daughters, Mrs. Harry Henning, Indian Head, Sask., and Mrs. W. I. Watts, Port McNicholl, Ontario, and four sons, Ernest, Herschel, Sask.,; Garnet of Eyre, Sask., and Herbert and Everett at home.

The funeral will take place from the family residence on Wednesday afternoon at 2 p.m. Rev. W. E. Morrow will conduct the service and internment will be made in Little Lake cemetery.

Maybe the Chinese are made because every night while we are going to bed they are getting up.

All in one dish

All the nutriment you need for a half day's work, and so easily digested and so pleasing to the appetite after the heavy foods of Winter—two Shredded Wheat Biscuits with berries and cream. Just like lifting a heavy load from mind and body. The crisp, tasty shreds of whole wheat combined with the choicest product of the Canadian garden—luscious, red ripe strawberries. Contains all the body-building material in the whole wheat grain with just enough bran to insure regular bowel movement. Ready-cooked, ready-to-eat.

TRISCUIT

is the Shredded Wheat cracker—a real whole wheat toast—eaten with butter, soft cheese or marmalades.

Shredded Wheat

With strawberries or other fruits

Yes Betty I can meet you at 10 o'clock!

"Since I started using Sunlight Soap I find I can get my clothes beautifully washed with my washing machine in fifteen or twenty minutes. Isn't that wonderful? And my clothes are such a beautiful color too.

How do I use Sunlight? I pare half a cake or so of Sunlight in very thin slices, into the hot water in the washing machine, stir it up into a lovely rich suds, then pop in the clothes, and let Sunlight and the machine do the work! Then the rinsing—and the clothes line. Really Betty—washing clothes with Sunlight is good fun—it's all over in less than an hour."

Sunlight's unusual value comes from the skilful blend of pure, rich cocoanut and palm oils. These are the best soap making ingredients that the world produces.

The purest laundry Soap in Canada — Sunlight

Lever Brothers Limited Toronto

WHY NOT CARS FOR LAME?

One of Them Protests Lack of Help For Disabled.

In the face of a nation-wide movement of safety organizations against automobile driving by persons physically incapable, a member of the "wheelchair brigade" comes out to protest his case.

He is Arthur M. Van Rensselear of New York. His complaint is that as much should be done for the cripple as far as transportation is concerned, as is being done for him to improve his physical condition. On the contrary, he maintains, the cripple in some states is actually being barred from driving an automobile, even though he can substitute appliances where his legs or hands are useless.

During all the 25 years of automotive development, says Van Rensselaer, cars have been designed for the use of the able-bodied.

"What has been done for the crippled?" he asks.

"In many instances the cripple's power of locomotion is so limited that he is unable to make use of the ordinary means of transportation," he adds. "In looking about to see what kind of a vehicle has been developed for his needs he finds that he must be contented with a hand-propelled chair.

"Some of the more enterprising cripples have had automobiles made over in such a manner that they can be operated by hand control. Then they run into a snag.

"There are states, and Maryland is one for example, that refuse to grant a license to any one who can't use both legs and both arms. That ruling denies the cripple the right to make use of the public highways, for how many are in a position to afford a car and pay for a chauffeur?"

Van Rensselaer has invented a motorized wheelchair for the use of cripples. It is entirely hand-controlled, is operated by a gasoline engine, has an electric starter and can maintain a speed of 25 miles an hour.

"For the first time," he says, "cripples have an opportunity to motorize themselves. But the laws of some states forbid them to drive on the highways. Other states tax them heavily."

"The time has come," he concludes, "when instead of hampering the cripple in his efforts to motorize himself and thus get to shop and office, the states ought to do everything to encourage the disabled in his efforts."

SAFETY FACTORS

"At least five factors must be considered in the bringing about of safer highways," says Edward S. Jordan, special representative in traffic and safety for the National Automobile Chamber of Commerce. He lists them as:

1. Safety education—in schools as well as for adult motorists and pedestrians.
2. Jail for reckless drivers.
3. Adequate playgrounds—including streets to be set off exclusively for play.
4. Better traffic regulation—especially uniform laws and prevention of careless driving.
5. City planning—to avoid congestion and provide parking space.

AIR BULB ACCELERATOR

Instead of the metal pedal accelerators which are being put out for a popular small car; a form of air cushion pedal has been invented. It is said to take up shock, especially while going over bumps, and thus produce more even supply of fuel. When the bulb pedal is pressed, an air cushion beneath the steering column expands and moves the rod extending to the carburetor. When the foot is taken off the bulb pedal, the air cushion contracts and the rod is drawn back.

HOW TO GROW AN INCH OR SO.

Gloria Foy Accomplished It By Vigorous Dancing on Her Toes.

By MARIAN HALE

NEW YORK, July 3.— Many a girl has bewailed the fact that she lacked an inch or so in height and thought there was nothing to be done about it.

But Gloria Foy, quite accidentally and unintentionally, added cubits to her stature, and her system may be effective for others.

Miss Foy simply danced on an inch and a half—and did it after she had reached the mature age of 21, the period in life when most girls feel they can depend on their height and forswear the troublesome practice of letting down hems.

"Six months after I had been dancing in 'Up She Goes'," Miss Foy explained, "I had gained my extra height, I spoke to my dancing master about it and he did not seem surprised in the least. Rather he assured me vigorous dancing so stretches the muscles that it causes almost any person engaged in it to grow taller.

On Her Toes

"Then I spoke to a physician and he, too, said it was quite the rule to elongate by exercise."

To be sure, Miss Foy spends much of her time on her toes. She dances for practically two hours each evening, during the performance, to say nothing of two matinees a week.

She takes a dancing lesson every day which consumes another hour, and usually practices two hours a day besides. So, you see, she really worked for those inches.

Adds to Pep

"But I've never felt so well or had so much pep as since I have been exercising so consistently," she assured me. "I wish I could urge all women to keep up their dancing and their exercises past the point of fatigue where they really get fun and exhilaration out of what they do.

"I practice my bar work and my ballet technique just as faithfully now as I did when I started to dance. I can stand infinitely more physical and mental strain than I used to and I have never had even a suspicion of ill health since my engagement began. I've been appearing steadily now for eight months.

"Of course, only a professional dancer would want to give as much time to technique as I do, but even a small dose of it, say half an hour a day, would be enough to give any woman a new joy in activity—and probably an inch or so, if she stuck to it."

YOUR LUNGS BREATHE ONLY PART OF THE AIR YOUR BODY NEEDS

Your skin supplies the rest

Like your lungs your skin breathes in life-giving oxygen to the blood. Clogged pores starve the blood of this needful oxygen.

MADE IN CANADA

FAIRY SOAP

CLEARS YOUR PORES AND HELPS THE BODY BREATHE

THE R. K. FAIRBANK COMPANY LIMITED MONTREAL

53

IN THE YFAR 2500

We had a dream last night, that we had come back to earth in the year 2500. Well, you'd never have known the old place.

The first thing we noticed was that there were no houses fastened to the ground. People in the year 2500 were living in enormous airships, with as many as 10 rooms inside. When the family tired of a location, it flew to another. No trouble about trespassing, for all land was owned in common by all the people (through their government) in the year 2500.

The flying machine had made it possible for the average person during lifetime to visit nearly every interesting place on earth.

Attached to the big airplane-home was a garage where pa kept the small plane that carried him to and from work at a speed of 500 miles an hour. With such fast transportation the great cities, naturally, had broken up except as groups of factories, offices and shops.

Inside the airplane-home we found ma cooking dinner. A scientist long since had discovered how to release the terrific energy locked up in the atom, and a pound of coal did a family's cooking and heating for months.

Through a window we saw a glass building.

"That," ma explained, "is a farm. As you know, if you recall your history, it was nearly the year 2000 before scientists learned how to cross cereals and vegetables with yeast growth and produce a crop in 24 hours."

The children and parents looked phenomenally healthy. All germs had been conquered, all disease stamped out. A World War had been declared on rats and insects such as flies and mosquitoes. These had been exterminated finally by cross-breeding other insects that were their natural destroyers.

Radio in the year 2500 had been perfected until a perfect receiving set was as small as a watch and carried by every one, enabling people to talk to any person anywhere at any time. The intellectuals, of course, had abandoned clumsy language and were exchanging thoughts by telepathy.

At this point, the alarm clock began ringing.

THREE O'CLOCK IN THE MORNING

This is the Bow-Wow Chorus. They're holding down the shoes now. But times will change. They'll be getting said shoes from upstairs windows some of these mornings when lights are low and most of the city is sleeping. The pups, all pedigreed Airedales, were born in London, old deah.

STRICT RULES GOVERN THIS TENNIS TOURNEY

ST. LOUIS, July 3—(Associated Press).—Players in the singles and doubles championship of the United States Municipal Tennis Championship must be public park title holders in their respective cities to qualify, it has been announced. The tournament, the first such event ever held in this country, will begin here August 8.

Gold medals will be awarded the winners in the singles and doubles, and the name of the singles' victor will be inscribed on the new National Municipal Tennis Championship Trophy. This trophy, donated by the United States Lawn Tennis Association, is a silver vase mounted on an ebony base.

To qualify in the singles and doubles championship, players must have their entries made by an official in charge of the public courts of the respective cities they represent, and these officials must certify that the entrants conform to the following:

"Must have been a resident of the city he represents for at least one year preceeding the date of the tournament.

"Must be an amateur under the rules of the United States Lawn Tennis Association.

"For singles championship, must have won the city public park tennis courts championship, or for the doubles championship, must have been a member of the team winning the city public park tennis court doubles championship of the city he represents during the current year, and which rewpective local championships shall have been held on public park tennis courts.

"Shall not have represented a club whose tennis courts are not under the direct supervision of the public recreation authorities, in any tennis tournaments since June 1 of the current year."

ALWAYS ON TIME

Motorists who must "ride by their watch," may find a helpful suggestion in this sketch. It is of a watch in a case especially built for driving wheels by a Sioux City, Ia., watch firm. However, a handy man could just as well fashion his own leather case like the one sketched.

HANDICAPPED, BUT HAPPY

The most famous case of success despite the odds of blindness and deafness is that of Helen Keller, author and lecturer, who fought her way upward through a college education to success. Her speech also was impaired, when she lost her sight and hearing at the age of 19 months, although she has made great improvement in that.

Besides her case and that of Willetta Huggins of Janesville, Wis., there are other notable cases of victory over the handicaps of blindness and deafness.

Miss Esther Scott, assistant to the secretary of the Louisiana Commission for the Blind, has been blind 13 years, yet writes movie criticisms, telling what's happening on the screen by the music and the reaction of the audience.

Practically every institution for deaf, dumb or blind, has a similar inmate or more. All joyful and successful despite their failings.

TAKE THESE ALONG ON TOURING TRIP

Before going out on a tour of any considerable distance, be sure you have these extras with you:

Spare inner tube with a box of valve insides.
Two extra spark plugs.
Few extra bulbs.
Pound of cup grease.
Can of hand soap.
Can of light lubricating oil.
Wiping clothes.
Extra fan belt.
Oil and grease gun.
Extension luggage carrier.
Roll of tire tape.
Blue Book.

Besides, if baby is going along, a small hammock made especially for automobiles will relieve mother from holding him all the way.

ENGLAND'S GRIST OF LETTERS

LONDON, July 3 (Associated Press)—In the 12 months just ended the British post-office handled the enormous number of 3,300,000,000 letters, 500,000,000 postcards, 1,500,000,000 printed papers, 175,000,000 newspapers and 120,000,000 parcels. The total is 5,595,000,000 pieces of mail.

Of the 120,000,000 parcels, no fewer than 30,000,000 were wrongly addressed, or not addressed at all, while thousands of tons of letters were not delivered for the same reasons.

RAILWAY IMPROVEMENTS TO COST MANY MILLIONS

CHICAGO, July 3 (Associated Press—The Pennsylvania Railroad system has begun a series of improvements to cost more than $125,000,000, according to an announcement made by the road here recently. Work has already begun on improvements costing more than two million dollars in the northwestern region, which includes most of Illinois, Indiana, Michigan and Ohio.

The largest single improvement will be at 55th Street, Chicago, where the tracks will be elevated at a cost of $616,221. Another expenditure, of $121,379, will be made just four blocks south, at 59th Street, where the Pennsylvania shops are located. Facilities for making heavy repairs to freight cars will be installed in these shops so that disabled cars can be put on the tracks promptly, in accordance with the present campaign to keep all equipment promptly, in accordance with the prein constant service.

Pennsylvania Railroad coal docks at Sandusky, O., will have their slip deepened to permit the entrance of large ships and allow continuous passage to other crafts.

A second track will be extended from Webbs to Walbridge, Ohio, with a 125-car capacity siding at Webbs, at a cost of $400,000. This improvement will expedite the handling of freight from Toledo and relieve the Toledo yard from considerable congestion.

At Ft. Wayne, Ind., a 110-foot turntable will be installed to replace a 75-foot turntable, which has become inadequate for the large, modern engines. This will cost $68,068.

The announcement says that these improvements are in accordance with the nation-wide campaign being conducted by the American Railway Association to have all railway equipment in constant service for the expected traffic this summer, when the present business boom will reach its height.

What would be nicer than seeing a lanodlord's wife disgusted because he won't paint their home?

Save Fuel in Cooking

The illustration shows an interesting test you should try in your own kitchen. It proves the superiority of good enameled ware for cooking purposes. Take an SMP Enameled Ware Sauce Pan, and a sauce pan of equal size made of aluminum, tin or other metal. Into each pour a quart of cold water. Set both sauce pans over the fire. The water in the SMP Enameled Ware Sauce Pan will be boiling merrily in about five minutes, while the water in the all-metal sauce pan will come to the boil in about eight minutes—three minutes longer. Save fuel in cooking. Use

SMP Enameled WARE

"A Face of Porcelain and a Heart of Steel"

Three finishes: Pearl Ware, two coats of pearly-grey enamel inside and out. Diamond Ware, three coats, light blue and white outside, white lining. Crystal Ware, three coats, pure white inside and out, with Royal Blue edging.

SMP QUALITY

THE SHEET METAL PRODUCTS CO. OF CANADA LIMITED
MONTREAL TORONTO WINNIPEG
EDMONTON VANCOUVER CALGARY

Look for this Trade Mark

167

DETECTIVE TURNS TO SCIENCE

LYONS, France, July 3 (Associated Press).—France always is interested in developing modern methods to trace down criminals, and M. Locard, head of the Lyons detective bureau, is giving his attention to dust.

Recently he was confronted with three prisoners whose occupations it was necessary to ascertain despite their efforts at concealment. M. Locard placed the clothes of each man in a large paper bag, shook them, got the dust thus dislodged from the bag, analyzed it and determined that one man was a mason, another a carpenter, and the third a coal dealer.

Want Ad Tips by John T. Bartlett

WEATHER WANT AD WISDOM

It was a community in which Saturday afternoon and Sunday are much used by newspaper readers to respond to Want Ads. Thursday set in a heavy rain, which continued throughout Friday and Saturday morning. The Want Ad phones reflected the weather. There were fewer calls and fewer ads. Many classifications for the week-end issues were smaller than usual.

People who might otherwise have inserted Want Ads reasoned that it was poor weather for business. They would insert their messages "next week."

And it came off fair Saturday afternoon, and those keen ones whose Want Ads had been ordered for insertion benefitted in consequence —there were as many buyers in the field, there were fewer Want Ad offerings to investigate. Advertisers sold very readily.

There are peculiarities of the weather which obtrude on experienced persons with observation. Thus, wet evenings and Sundays are bad for interviewing advertisers in person—that is obvious. But they are surprisingly good for remaining at home and reading. Usually more people read the Want Ads on rainy evenings and Sundays than on fair ones. This greater number of readers may go a long way to compensate the advertiser for the rainy weather, sometimes actually is a preponderatingly favorable thing.

Out of the larger number of readers, the maximum number of prospects are interested. They may call up.

I have just examined the Want Ad of an enterprising man. He concluded his rainy day message with this: "Phone me to-day. Then if you're interested further, we'll make an appointment for fair weather."

You, too, can make Want Ads pay in rainy weather.

(All Rights Reserved)

YOUR FRIENDS, THE BOYS AND GIRLS

If you visit a neighborhood grocery store often, a fact likely to force itself on your attention is the large number of purchases made by boys and girls. Mother needs something suddenly. The neighborhood store is handy, and so is a youngster. An opportune combination! Mother knows from experience that Son or Daughter will be well treated at the store.

Good neighborhood grocers realize what a help in their business the boys and girls are. They give no one better attention.

I know of many Want advertisers who, by treating youngsters unusually well, make the latter very valuable in their business.

A certain shoe repair man puts in his Want Ad, "Free candy for boys and girls who bring in shoes." His is a popular cobbler shop!

During the fruit season, nearly any close-in orchardist can turn to advantage the boy and girl labor of the community. Every town is full of families eager to save money. In some of these families, the older ones are too busy to visit the orchard themselves. This in a Want Ad—"Send the boys and girls, they will be treated well"—is a hint that many will heed.

Selling fruits on the vine or the tree, the customer doing the picking, is a fast spreading Want Ad plan. The orchardist saves cost of picking labor and cost of containers, while customers make big savings, too. Children are excellent pickers. Best prospects for sales are families with growing children. So—expressions like this in Want Ads—"Nice, clean picking for children"—will help the advertiser to success.

And there is still another angle to this subject of boys and girls—your own youngsters. Many Want Ad users have their childhen deliver to customers for them.

All Rights Reserved)

Canadian manufacturing establishments produce $450 worth of products per capita annually.

Automobile manufacturing plants of Canada are operated mainly by American capital.

WOMEN OF MIDDLE AGE

Much Interest Being Shown in the Large Number of Women Safely Carried Through the Change of Life by Lydia E. Pinkham's Vegetable Compound

The Following Letters Are Impressive

Owing to modern methods of living, few women approach this perfectly natural change without experiencing very annoying and often painful symptoms. Those dreadful hot flashes, nervousness, headaches, melancholia and irritability are only a few of the symptoms incident to this trying period of a woman's life, and the following letters prove the value of Lydia E. Pinkham's Vegetable Compound to overcome these abnormal conditions.

"Fisherville, Ky.—"For several months I was under the doctor's care as he said my nervousness, chills, hot flashes and weakness was caused by the Change of Life, but I did not seem to get any better. I was not able to work and spent most of my time in bed. A friend called to see me and asked me to try Lydia E. Pinkham's Vegetable Compound, and I cannot tell you how much good the medicine did me, as I had such a hard time before taking it. I can only advise every woman passing through the Change of Life to take Lydia E. Pinkham's Vegetable Compound, as it did so much for me."—Mrs. EDWARD B. NEAL, Star Route, Fisherville, Ky.

A Michigan Woman Helped

Ionia, Michigan.—"I was passing through the Change of Life and had been under the doctor's care without any relief. A friend in Lansing, Mich., asked me to try Lydia E. Pinkham's Vegetable Compound and I feel fifty per cent better already. If any one in this condition doubts the ability of Lydia E. Pinkham's Vegetable Compound to help them I will gladly answer their letters."—Mrs. MAX W. HAHN, 687 N. Jefferson Street, Ionia, Mich.

A New York Woman Helped

Syracuse, N. Y.—"I was used up with nervousness, weakness and hot flashes so I could hardly keep around, and could not get out much on account of those awful prickly feelings. I read about Lydia E. Pinkham's Vegetable Compound helping another woman with symptoms like mine. My husband got some for me, and after taking it five months I can get around and even do my housework, washing and ironing included, and my friends can see what a change it has made in me."—Mrs. SIDNEY HUMPHREY, 825½ Burnet Avenue, Syracuse, N. Y.

Lydia E. Pinkham's Private Text-Book upon "Ailments Peculiar to Women" will be sent you free upon request. Write to the Lydia E. Pinkham Medicine Co., Cobourg, Ontario. This book contains valuable information.

MORWENA BIRD SAID YES TO EGYPT'S ROYAL PRINCE

CAIRO, July 3 — (Associated Press).—Cairo is gossiping again. The inhabitants had barely recovered from the Tutankhamen affair when a scion of the Egyptian royal house sexcretly married an English girl.

The bride was Miss Morwena Bird, and the royal bridegroom is Prince Said Halim, second cousin of King Fuad. The minute the regal relatives of the prince heard about his love for an English maid of another faith they began making objections, but got nowhere with them. The prince simply took his sweetheart into a Moslem religious court, went through the ceremony and ran away to see Europe in the fashion of honeymooners.

Miss Bird since the war has been one of the bright figures of Cairo's ballrooms. Her father was a colonel stationed in Egypt before the war. The prince, who is 25, already has the reputation of being a good prophet and a reckless man with his purse.

His talent for getting rid of money came to public notice when he was sent to England before the war to study under many tutors. He was so extravagant that he had to be sent away to Switzerland, where, in those days, there were fewer opportunities for getting poor quickly.

His penchant for prophecies was recognized during the war when he persistently wrote to the newspapers that Turkey and Germany were going to fall. As everyone knows, this forecast came about, in a manner, so the prince is now a prophet with some glory in his own land.

Put up lots of STRAWBERRIES with LILY WHITE Corn Syrup

"Lily White" cuts down the cost of preserving—keeps the fine natural color and fresh flavor of the berries —and prevents "sugaring".

For all your Preserving, use half sugar and half "Lily White" Corn Syrup".

At all grocers—in 2, 5, and 10 lb. tins.

THE CANADA STARCH CO., LIMITED

307

LA PREFERENCIA

BULL DOG SIZE

2 FOR 25¢

THE FINEST QUALITY CIGAR

GENERAL CIGAR CO. LIMITED

CONTROLLED & OPERATED BY IMPERIAL TOBACCO CO. OF CANADA LIMITED

Lighting the Way

LIKE a beacon in the Dark, the A. B. C. Torch of Verified Circulation shows the safe road of Sound Advertising Practice.

To-day, all the investigating and reporting facilites of the Bureau are at the service of the advertiser, furnishing reports on practically all the worthwhile publications of Canada and United States.

In it's eight years of diligent service to the Advertising and Publishing World, the A. B. C. has brought Circulation Buying from the darkness of Uncertainity to the light of Verified Circulation.

The Bureau has established the principal of Honesty in Circulation as the standard of practice in buying and selling advertising space.

Most advertisers to-day protect their appropriations by demanding A. B. C. reports and placing their campaign in the light of the valuable data they contain,

The EXAMINER is a member of the A.B.C. and would be pleased to submit a copy of the latest circulation report

DEMAND A. B. C. REPORTS BEFORE BUYING SPACE

New and Interesting Facts from Science and Life

Are Women More Careful Motor Car Drivers Than Men?

STATISTICS collected by the National Safety Council from police departments, chambers of commerce, local safety councils and automobile clubs seem to agree that the hand which rocks the cradle is quite competent at the steering wheel. The testimony of individual male drivers who have had the experience of having wife and wife drive from the rear seat, would also make interesting testimony and would probably prove that caution is an instinctive feminine trait, according to C. T. Fish, writing in the National Safety News, who says: "While there is a difference of opinion as to whether men or women make the best drivers, the unanimous verdict is that women as a rule are careful and do not intentionally disregard the laws or the safety of others. With regard to woman's presence of mind in case of emergency, it would be unsafe to make any comparison with the so-called stronger sex. Individual cases without number could be produced in support of both men and women, but they would hardly form a fair basis for a verdict in favor of either sex."

The number of men involved in motor accidents greatly exceeds the number of women. In Los Angeles, the ratio for ten months of 1922 was 96 to 4. The Massachusetts Safety Council reports that out of 521 fatal accidents in the state last year involving 544 deaths, only 5 were caused by women operating cars; in 3800 non-fatal accidents, involving 537 drivers, only 1 of the latter were women. The proportion of men and women involved in similar accidents would probably differ very little throughout the whole of the United States. However, these figures unsupported have very little value and there are many other factors to be taken into consideration as there are no figures available which show the number of men and women drivers.

H. E. Hollensbe, secretary of the Rochester, N. Y., Safety Council, points out that the hours of driving are different for women than for men and that they usually choose the quieter neighborhoods for motoring. Mr. Hollensbe does not state the time of day that women usually select for motor trips, but it is quite likely that they avoid congested streets during rush hours whenever possible. The fact that women do not drive trucks or taxicabs would also tend to reduce the percentage of accidents attributable to women drivers.

Women are ace high as safe and careful drivers, according to the experience of A. A. Carroll, Superintendent of Police of Grand Rapids, Michigan. Mr. Carroll says: "After nine years of listening to complaints on traffic, I am fully convinced that women are a great deal more careful drivers than men. They do not take the chances that men take; they do not drive as fast as men and, as a rule, are more inclined to want to live up to the ordinances, so I also believe that women as a rule, feel a greater responsibility when driving a car than does the ordinary man."

That women are safer drivers than men is also the opinion of Frank A. Goodwin, registrar of motor vehicles in the state of Massachusetts, who has made a close analysis of accidents that have occurred in that state during the past year. Even

Setting the Emergency Brakes. Statistics of Automobile Accidents Show That Caution Is an Instinctive Feminine Trait.

only three fatal accidents out of 146, and only 150 non-fatal accidents out of 4097. Mr. Goldie states, however, that this is not conclusive evidence since there are no figures to show the number of men and women possessing drivers' licenses. But from reports coming to the Public Safety Bureau of the Police Department there is nothing to indicate that women are not driving as safely as men.

Commissioner of Traffic B. R. Marshall, of Pittsburgh, while recognizing the merits of women drivers, does not recommend them as drivers of motor vehicles. He says in part: "In my nine years' experience as head of the Traffic Division of Pittsburgh we have not, to my knowledge, had a fatality where a woman was operating the automobile. In the same length of time we have turned over to the coroner a great number of male drivers who have maimed or actually killed persons through the operation of motor vehicles. Female drivers, as a rule, are more timid than male drivers and take fewer chances. Furthermore, they are not so likely to operate motor vehicles when under the influence of liquor or narcotic drugs. In spite of all this, we do not recommend female drivers of motor vehicles."

When asked to explain his objections, Mr. Marshall stated that the female driver was inclined to drive in the middle of the road; she becomes more confused when confronted by a crisis (which happens frequently under modern traffic conditions); when quick decision is required her judgment is not usually so dependable as that of the male; women are more inclined to ignore the parking regulations.

E. B. Lefferts, manager of the Public Safety Department of the Automobile Club of Southern California, believes that while there are many excellent drivers among the women, yet as a class they are not as proficient as the men. He attributed this to the fact that woman's experience with machinery goes back a very few years while man was associated with mechanical devices of all kinds long before the invention of the automobile.

The merits and weakness of women drivers are carefully summed up by Lt. Martin A. Blecke, head of Traffic Division, Cleveland Police Department, whose experience permits him to speak with authority on the subject. Lt. Blecke's observations are as follows:

Women are not generally speeders, but are more careful drivers, especially if married. They feel the responsibility of their home and children.

Accidents involving women drivers usually occur because of sudden excitement through some unusual or unexpected circumstance.

The parking ordinance is the one most frequently violated by women.

Women seem to be more dangerous than men when learning to drive automobiles.

Police complaints show that women know little about the traffic regulations, but it has been found that women are most careful about passing standing street cars; and finally—

The average woman driver is probably as careful, if not more careful, than the average man driver.

WHAT MEDICAL SCIENCE STILL HAS TO DISCOVER

DESPITE the great progress made in recent years by medical science, there are still many mystery diseases to whose origin and prevalence doctors have been unable to discover the slightest clue.

Take the prevailing epidemic of "sleeping sickness," which has come from nobody knows where, and is likely to go nobody knows when. A strange characteristic of this malady, which a writer in London Tit-Bits points out, is its preference for Jews in a mixed population, in accordance with the well-known predisposition of the Jewish people to certain diseases of the nervous system.

Why this should be so is one of the minor mysteries of medicine, as is also the fact that Jews are less liable to tuberculosis than those among whom they dwell.

It has never been explained how infectious epidemics make a start without any apparent cause in localities free from infection, and to which infection has not been conveyed from outside. We observe instances of this in outbreaks of disease on ships at sea.

Again, one of the most inexplicable things about influenza is the regular recurrence of epidemics every thirty-three weeks; nor are we certain why it is that while so many people are hard hit by it, whole families being wiped out in the worst epidemics, so many more are left scathless.

That one man's meat is another man's poison is an old story. But no doctor can explain satisfactorily why this should be so; why such apparently innocuous foods as fresh eggs should be rank poison to some, milk a lethal draught to others, fish or strawberries a scourge to large sections of the community, the scent of roses, violets, or lily of the valley a cause of nervous collapse to thousands; and so on.

Why cancer should develop in some persons and not in others, who so far as is known are living in the same surroundings and under identical conditions, come of the same stock and eat and drink of the same fare, is an unsolved problem.

Medical investigators are still in the dark with regard to the real factors in the production of sex, the origin of "infant prodigies," and the appearance of genius. Prodigies confine themselves chiefly to the playing of musical instruments or the playing of chess. No one seems to know why; nor do any of the known laws of heredity account for such men of genius as Shakespeare, Dickens, Darwin or Pasteur.

Many are the theories with regard to the causation of sleep, but so far none has proved entirely adequate to explain all the facts of the condition. Were we acquainted with all the factors in the production of sleep we should be able to induce it by purely physiological means, as Nature does, without the introduction of drugs.

The Romantic Origin of "Darby and Joan"

A VERY happily married couple who lived in the 18th century were John Darby, printer, of Bartholomew's Close, London, and his wife, Joan. The constancy and devotion to each other of the old-fashioned, simple, and virtuous couple so impressed Henry Woodfall, who had served his apprenticeship with the printer, that he wrote a poem, "Darby and Joan," in commemoration.

This poem was printed and received a good deal of notice. The expression then passed into the language as symbolizing the eventide of happy wedlock.

Just WHY You HAVE a TEMPER

IN fear the body is prepared for flight. In anger much the same preparation is made, the body is prepared wonderfully for a powerful fight. Civilization has made fear worse than it originally was because the flight is usually prevented, although the body is set for an endurance run. It is the same with anger; a temper among our prehuman ancestors prepared them for a fierce struggle in which they could better protect their lives and the lives of their young by virtue of having a temper. Civilization has changed that, too.

When one is in a temper digestion is stopped as it is in fear. The same little glands, the adrenals, are unusually active. It is their secretions that play havoc with the usual bodily economy. They dissipate the bodily resources by making available for consumption all the reserve stores of energy that have been laid away in the liver.

The secretion of the adrenals removes fatigue. Among our prehuman ancestors a temper prevented fatigue in the excitement and intense exertion of a mortal struggle. Today adrenalin injected into the system of a worn-out person brings surprising rejuvenation. But modern civilization has made a temper fatiguing rather than fatigue removing.

Adrenalin makes certain hairs stand erect. The hairs on the back of an angry cat stand up because the unusually large amount of adrenalin in the system under the influence of a temper causes the tiny involuntary muscles at the base of these particular hairs to contract, and as they contract the hair rises. This makes the cat look larger and more powerful than it really is and should strike terror to the heart of all except the fiercest antagonists. This is another use of a temper.

Human beings have no hairs to stand erect and make them appear larger than they really are. But the adrenalin affects the involuntary muscles just the same. The "sinking" feeling in the abdomen after an outburst of anger is brought about by the excess of adrenalin, causing the involuntary muscles about the stomach and intestines to contract and stay contracted. Among our prehuman ancestors this also helped them to fight better. Civilization has changed this, too.

A temper brings about a more rapid clotting of the blood than normally takes place. This kept our ancestors from bleeding to death when they were severely wounded in a fight. Today it helps but little when one becomes angry at a necktie or a stubborn tire.

We have a temper because it was of much use to our ancestors in protecting themselves and their progeny. Civilization has rendered these uses rather useless, if not at times actually harmful. But still we have our tempers. We must learn how to use them in ways that will facilitate personal progress.

Will There Be a Race of Supermen?

IN discussing the question whether mankind is still evolving, Sir Arthur Keith, a British scientist, holds that changes are taking place more rapidly now than at any former period. The evolution of man can fairly be compared with the evolution of automobiles, according to Sir Arthur, whose views are set forth in the Journal of the American Medical Association. In the early days, local makers conformed to local needs, but after a certain period, special standardized types ousted local types. So, too, with man. Certain local types spread across continents and suppressed others, which might have been excellent from an engineering or esthetic point of view, but through the working of natural selection, they disappeared because they did not meet the needs of the place and time.

Twenty years ago, Metchnikoff accused nature of bungling in her workmanship as regards modern man. He protested against thirty-two teeth as being too many. He resented the existence of the appendix, the cecum and the colon. From his standpoint, these charges could be extended. Every industrial nation had a large "C" population. In 20 per cent. of adults, the teeth were so bad as to be useless for mastication. More than 5 per cent. required spectacles, and the same number had chronically diseased ears.

Metchnikoff's charge to many sounded justified, but it was only necessary to consider the time required to teach the young, untrained dog that the home was not run to satisfy its particular needs, to realize that the discords of modern life might not be due to nature's blunderings, but to man's stupidity. Five thousand years ago there was not a patch of corn grown in Great Britain; today the poorest child is better fed and sheltered than the best-off child then. We give our digestive tract no rest, either whipping it up with patent sauces or seeking to treat its rebellion with patent pills. It is not nature that has gone too slow, but man too fast.

There is definite evidence that changes are taking place in the human body. Remains in the museum of the Royal College of Surgeons show that there have been modifications in the formation of the human jaw, of the placing of the front teeth, and of the character of the nose, with the result that the tendency is toward the production of a long, narrow face.

As to whether the brain is or is not increasing, no definite answer can be given, because sufficient skulls are not available. The fact is that today not one person in fifty uses his brain to half its capacity, most people having more brains than they know what to do with.

The SECRET of Muscular STRENGTH

WHAT is the secret of the strong man's strength? It lies, according to Prof. A. V. Hill, an English authority, not only in the size and condition of his muscles, ability to recover readily from fatigue, storage of oxygen in the blood and elsewhere, to support violent exercise, but also in the habit of using "appropriate muscles in an appropriate rhythm." In a lecture before the Royal Institution in London, as reported for the British Medical Journal (London), Prof. Hill gave a striking account of the efficiency and economy of the master tissue of the body. He regarded the activity of muscle, in its highest co-ordination in the gymnast or the first-class mechanic, as presenting a scarcely less wonderful picture than that presented by purely intellectual processes.

"The true function of muscle," Prof. Hill explains, "is to pass from one state of stress to another, and only incidentally to perform work. The ready recovery from the extreme fatigue consequent upon violent athletic exercises is rightly attributed to the circulation; if the circulation were hindered by a cramped position recovery would be greatly delayed, and if the isolated muscle were deprived of oxygen, it might show no sign of recovery at all. Although in a single twitch the rise of temperature is of only a two-thousandth or a three-thousandth of a degree, the delayed heat produced after the contraction is over might be one-and-a-half times as great as that produced during the actual contraction. This delayed heat is connected with the recovery process. In very severe muscular exercise, such as that of a man running a hundred yards at top speed, every muscle fiber in the body is strained to the utmost, and the effort is followed immediately and probably for a considerable time by panting, owing to the oxygen demand. The possibility of continuing a violent exercise for any length of time depends upon the extent of the oxygen 'credit' upon which the body can draw.

"An individual, after 1¾ minutes of violent exercise, requires as much oxygen to enable him to recover equilibrium as he would ordinarily use in one hour when lying at rest. The limit of muscular activity which the body can reach depends upon the maximum rate at which it can obtain oxygen, and this maximum in its turn depends upon various factors. The amount of oxygen which the blood can carry is comparatively small—not more than one-fifth of the blood volume in any case, and probably in ordinary exercises not more than one-seventh.

"The efficient carriage of oxygen around the body depends very largely upon the lungs as well as upon the heart, and also upon a balance struck between the two. The maximum amount of oxygen I can take into the body is 4.2 liters a minute, and the amount for which I can obtain 'credit' during severe exercise is 13 liters. Therefore I am able to run for one minute at a rate governed by 17.2 liters of oxygen, but for the second minute the total oxygen intake would be increased only to 21.4 liters, averaging 10.7 a minute. If it was possible to economize the energy required for a given series of muscular movements then less oxygen would be necessary.

"It seems to me probable that the difference between the good long-distance runner and the poor one is not due to the more effective mechanism of the former for supplying himself with oxygen, but rather to the fact that he has learned to use his muscles more efficiently, and therefore more economically."

How FLOWERS and INSECTS DEPEND on ONE ANOTHER

Fig. 1.

—Courtesy of American Museum of Natural History.

Fig. 3.

Fig. 1—The Pollen Held in Place. Fig. 2—Insect Gathering Pollen. Fig. 3—A Mature Pod Artificially Pollenated. Fig. 4—Larva Within Pod.

A REMARKABLE instance of how flowers and insects depend upon one another is offered by the yucca and the little moths of the genus Pronuba. The pistil that bears the pollen-receiving organ of the yucca extends well beyond the pollen-producing organs of the plant, and hence, without artificial aid, fertilization would fail to take place. Yet fertilization must take place if the yucca is to develop seeds, and seeds must develop if the larvae of the Pronuba are to secure the diet on which they are dependent. The act of pollination is performed by the moth. If it were not for this insect, the yucca would probably be doomed to extinction and with its passing out the little moth would lose the one source of its food supply.

Fig. 2.

The females of Pronuba have organs especially fitted for the performance of their task. They have a pair of maxillary tentacles with the spinous undersides of which they hold the pollen ball that they gather. In the topmost illustration the numeral 1 indicates the pollen mass held in place by the organ mentioned, which is designated by the numeral 2. The illustration immediately at the right shows the moth assiduously gathering its ball of pollen. The illustration next in order shows the Pronuba in the act of laying her eggs.

Moths and butterflies in general lay their eggs on the surface of plants. Pronuba is one of the exceptions, piercing the tissue of the yucca with its egg-laying organ in order to deposit its eggs

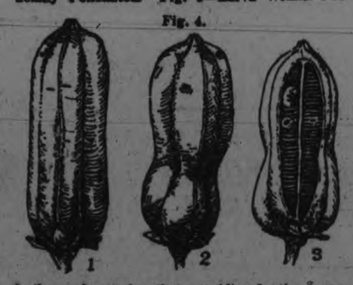

Fig. 4.

1 2 3

in the seed capsules, thus providing for the emerging larva an enclosed banquet hall.

The larva when full-grown perforates the capsule and drops to the ground. The illustration at the bottom designated 1, represents a mature pod that has been artificially pollinated and protected from Pronuba. The illustration to the right of it, marked 2, shows a pod with constrictions due to the puncture made by the Pronuba mother. The emergence holes of the larvae are also indicated. Illustration 3 is that of the interior of one of the lobes of a pod, with a larva present.

GAS from GARBAGE

EXPERIMENTS were made recently by German chemists to determine whether or not it was economically feasible to manufacture gas from garbage sweepings and refuse materials of all sorts. Although these materials contain a considerable proportion of water, as high as 53 per cent., nevertheless it is possible under certain conditions, according to a writer in Chemiker Zeitung, to obtain a gas from them.

It was demonstrated that about 25 liters of gas, which had a heating value of 3820 calories per cubic meter, were evolved from one kilogram of the raw materials. The composition of the gas was 51.1 per cent. carbon dioxide, 3.4 per cent. of heavy hydrocarbons, 8.3 per cent. of carbon monoxide, 7.2 per cent. of hydrogen, 24.4 per cent. of methane and 5.6 per cent. of nitrogen.

The temperature of the gasification process is much lower than that at which coal is distilled for the production of gas, for in the case of the refuse the evolution of gas commences at a temperature of about 145 degrees Centigrade and at 500 degrees Centigrade the process is almost completed.

The important characteristic about this gasification process is that it can and must—for economical reasons—be carried out without the use of any fuel other than that which is derived from the waste materials themselves. Hence the degasified residues recovered from the principal gasification process, mixed with a little tar which is also obtained from the destructive distillation of the waste materials, is used for the production of producer gas, which is then used in heating the retorts in which the main gasification process takes place. The commercial applicability of the process depends on this fact.

WEDNESAY BARGAIN NEWS OF THE HALL STORE

RICHARD HALL & SON LIMITED

Everything is just what you need now. Don't miss this wonderful opportunity of selecting the Best Merchandise at the Lowest Price.

Plunge into these Wednesday July Bargain Savings.

RICHARD HALL & SON LIMITED

CREPES ARE VERY FASHIONABLE, AND ABOVE ALL

Trafalgar Crepe

IS SUPREME!

A beautiful fabric, 39 inches wide. Popular for Smocks or Skirts. Colours of Sand, Navy, Pink, and Ivory ..... Wednesday, per yard **$3.50**

Natural Pongee Silk

33 INCHES WIDE.

An Ideal Summer material. Easily laundered, and always good looking..... Special, per yard **88c**

SPECIAL ONE-DAY SALE OF

White Wash Satin

36 inches wide. A beautiful quality, with a Special Price attached. For One Day only — Wednesday ..... per yard **$1.69**

35 - INCH

WhiteWo'lLace

IS SPECIALLY REDUCED FOR A ONE-DAY SALE AT 98c YARD.

An extra fine quality, used for Overskirts, Collars, and Trimmings. Regularly sold for $2.50 yard. For a One-Day Sale at, yard **98c**

Repeat Sale of Traveller's Samples Girl's & Children's Roll-Top Socks & Stockings

They are values which would regularly sell at 75c and 85c per pair. No two pairs alike. Showing all the season's novelty styles. All at one Special Sale Price, Wednesday, per pair **49c**

Monarch Knit Fancy Lace Front Silk Stockings

Perfect qualities, elastic rib top, seam backs, fancy Lace fronts, pure Silk thread. Colours of Grey, Beige, Cordovan, Black, and White. Guaranteed to wear well, to fit well, and to look well ..... Regular $1.25 value. Wednesday Sale Price, pair **95c**

Ladies' Silk Stockings

PERFECT QUALITIES

Fine quality Art Silk, seam backs, double sole, heel, and toe. Colours of Black, White, Cordovan, Grey, and Beige. All sizes. Wednesday, per pair **69c**

AN OPPORTUNITY YOU CANNOT AFFORD TO MISS—

Holeproof Stockings

PERFECT QUALITY

of Pure Silk—the Hose that carry a guarantee. All sizes may be had at Wednesday's Sale Price, pair.... **$1.79**

YOU CAN BE SMARTLY CLAD FOR YOUR HOUSEHOLD DUTIES IF YOU PURCHASE ONE OR MORE OF THESE READY-TO-WEAR

House Dresses

AT THE LOW PRICE OF $1.25.

Regular $2.00 each. Smart One-piece styles, of good quality Striped Percale. Colours of Blue, Mauve, Indigo, and Pink. Plain band and button trimmings. For Sale at Special Low Price of **$1.25**

Black Sateen Romper Suits and Dresses

FOR KIDDIES, WILL SAVE UNNECESSARY LABOUR.

For they are smart style, always dainty and becoming, and are of Black Mercerized Sateen, with contrast trimmings of Embroidery and Applique; knee band knickers. Sizes 1 to 6 years. Wednesday's Sale Price **$1.69**

GET IN THE SWIM!

All-Wool Bathing Suits

MAY BE HAD WEDNESDAY FOR $3.50 EACH.

And they are of particularly fine weave and texture, finished with deep Overskirt. All the seasonable colourings, trimmed with contrasting stripes. Sizes from 32 to 44 ..... Wednesday, each **$3.50**

Jersey Bathing Suits, with Overskirt. All colours, with contrast band trimming, moderately priced at **$1.95**

Children's and Misses' Middies

of fine White Jean Cloth, with adjustable collar and cuffs, in Navy and Copen Blue, White Braid trimmed. Sizes from 8 years to 14 years. They are easily laundered. Comfortable and stylish for your Vacation wear. Wednesday, each **$1.95**

Misses'

Summer Dresses

ARE SPECIALLY PRICED AT $2.95.

And there's several 1923 Summer styles in Gingham, Pique, and Organdie trimmed and Beach Cloth; braid button and self trimmed to choose from. The newest seasonable colourings. Sizes from 13 years to 17 years ..... Specially priced at **$2.95**

YOU WILL FIND THESE

Children's Romper Suits and Dresses

ARE WONDERFUL VALUE AT THE SALE PRICE OF 98c.

They are all values worth twice the Sale Price. All colours. Made of Linenette, Ginghams, Prints, and Percales. Sizes to fit from 2 to 12 years.... at the Sale Price of **98c**

Summer and You'll Need Piles of Towels!

WE FEATURE A LEADER IN

Irish Huck Towels

We have never offered such quality at the price before. Imported direct. Size 20 x 38 inches. Hemstitched hems, and a beautiful, soft, absorbent quality, at the One-Day Sale Price of ..... each **33c**

Unbleached Sheeting

FULL 72 INCHES WIDE

Splendid weight, woven closely from round thread. Wednesday Special ..... per yard **49c**

Unbleached Cotton

38 - INCH

A splendid quality, free from dressing or imperfections. Note the width, and the price for Wednesday is, only ..... per yard **15c**

Summer Dress Voiles

REGULAR 49c VALUE

We have never offered such value in Dress Voiles before, as you will readily agree when you see these sheer, daintly coloured, 38-inch Voiles in assorted designs. Note the extra low price for Wednesday selling only, yard **49c**

Full Bleached Sheeting

Full 72 inches wide, good heavy weight, free from any dressing. Wednesday Special ..... per yard **69c**

Ready-Made Pillow Cases

Finished with a 2-inch hemstitched hem, 42 inches wide; splendid quality. Wednesday.... **3 for $1.00**

White Crochet Bedspreads

SIZE 72 x 84 INCHES

A splendid quality, woven in neat conventional designs from round, soft Cotton Threads. Note the large size and the price for Wednesday ..... each **$1.98**

THE WOMAN WHO IS WELL-DRESSED THIS SUMMER MUST HAVE A LIGHT, COOL,

GOOD-FITTING Corset

We specialize a line of Brocade and fine Coutil D. & A. Model Corset; elastic band and medium tops; non-rustable steels; spoon steel fronts; four strong hose supporters, in colours of Pink and White, at the very low price of, per pair **$1.19**

A Smart Style Sweater is a Necessity For Vacation Time

And you'll appreciate the style and quality of these imitation hand-knit Tuxedos and Pullover styles — to be had in all the new seasonable colourings, at the Special Sale Price of ..... each **$1.59**

Women's 'Swiss Knit' Vests

Are comfortable and good wearing; fine Lisle quality, in plain or rib weave; opera and strap shoulder styles ..... Wednesday, each **25c**

Stamped Linens & Cottons For Embroidery at Less than Wholesale Prices.

TRAVELLERS' SAMPLES.

A purchase of Travellers' Samples of Towels, Pillow Cases, Carriage Covers, Baby Pillows, Children's Hats, Dresses, Gertrude Slips, Envelope Chemise, Centres, Tray Cloths, Bureau Scarfs, and Buffet Sets. All in excellent quality materials, with dainty stamped designs. There is only One Piece of each article, so to secure the choicest an early purchase is advised. Every piece is a genuine bargain, and is marked for quick clearance at

LESS THAN WHOLESALE PRICES.

Boil-Proof Embroidery Thread

All shades may be had, One-Day Sale, Wednesday ..... **3 Skeins 10c**

"Sylvan" Rope Silk

For Embroidery purposes. All colours. One-Day Sale..... Wednesday ..... **2 Skeins 5c**

IN THE LINGERIE DEPARTMENT, MAIN FLOOR, YOU'LL FIND A WONDERFUL VALUE IN

Women's Summer Nightgowns

PRICED FOR WEDNESDAY AT 98c EACH.

They are of fine Longcloth and Lingerie Cloth, Lace, Embroidery, and Insertion trimmed; round, V, and square necks, and are values regularly sold up to $2.00. Be sure to buy a large supply at this Special Wednesday Price, **98c**

New Crepe Voiles

A FASHIONABLE FABRIC FOR SUMMER GOWNS.

Attractive new patterns, in a wide range of the very latest shades; sheer, and very dainty. Select from a range of 50 Pieces at, per yard **49c**

Men's Pure Linen Handkerchiefs

Beautiful fine qualities, Irish manufacture; finished with hemstitched hem. Regular 40c each ..... Wednesday Special **23c**

Women's Irish Linen Hand'rchiefs

Always stylish. A fine Linen Handkerchief. These are of excellent quality, finished with a hemstitched hem. Wednesday's Sale Price, each **19c**

SALE OF SMART

Summer Millinery

FOR EVERY WOMAN.

Ready-to-wear and Tailored Hats, in this season's smartest styles, suitable for Miss, Maid, and Matron. Regular up to $10.00 ..... Wednesday, each **$2.98**

A COLLECTION OF UNTRIMMED & TAILORED HATS including a few Children's Sailors. Values regularly sold up to $5.00 .... Wednesday, each **$1.59**

"Wabasso" Brand

Circular Pillow Cotton

42 INCHES WIDE

And of beautiful full bleached quality. Woven from round Cotton threads, and absolutely free from dressing or filling.

To be found in our Staple Dept., Main Floor, at Special Sale Price of, yard **39c**

You'll Find These And Money Other Special Values In The Home Furnishing Department.

Chesterfield End Table

WEDNESDAY, $17.85.

Solid Walnut End Table for Chesterfield, with low ends. A very fine piece of Living-room Furniture at a decidedly low price for ..... Wednesday **$17.85**

Finest of Wilton Hall Runners

Four standard sizes to choose from Every one away below their regular values All excellent designs and colour combinations Note the sizes and very low prices on Wednesday:

3ft. x 7ft. 6in. $17.82
3ft. x 9ft. $21.86
3ft. x 10ft. 6in. $24.64
3ft. x 12ft. $28.32

Damaged FLOOR LAMPS

THREE ONLY

All Silk Shades, in colours of Rose, Gold, and Brown; Mahogany and Walnut pedestals (Stained Birch), all complete with two-light sockets. Regular values $52.50 to $67.50. Through a leak in our roof, they got water-stained. To make a quick clearance on Wednesday we have reduced the price ..... each **$29.00**

Rag Rugs

SIZE 27 x 50 INCHES.

Several good colour combinations to choose from. All good wearing Rugs and Washable. Wednesday's Price ..... each **$1.59**

Mahogany Dresser

(STAINED BIRCH)

WEDNESDAY, $44.60.

This is an extremely novel design, in quite antique-looking appearance; has large plate-glass mirror, and a very fine Satin finish ..... Wednesday **$44.60**

Chintz Chesteffield

WEDNESDAY $175.00.

It is extra large size, with oil-tempered spring seat, back, and arms; double upholstered, with best of hair filling. A very serviceable Chesterfield, covered in a very heavy and handsome English Chintz, in colourings of Persian Blue and Rose. A very decorative piece of Furniture for any Room, and decidedly good value at Wednesday's price **$175.00**

Kokusei Rugs

SIZE 36 x 72 INCHES

WEDNESDAY, EACH ..... $2.49.

They are very closely woven of Cotton and Fibre. Soft, pliable Rugs that give excellent service. Splendid designs and colour combinations. Wednesday, each **$2.49**

Tapestry Covering

GOOD IN QUALITY, GOOD IN COLORING

WEDNESDAY, PER YARD, $1.89

It's another of those good Furniture Covering values for which this Store is famous. Good designs and low in price ..... Wednesday, yard **$1.89**

Steel Beds $27.50

WALNUT FINISH

GUARANTEED MATTRESS — COIL, LINK FABRIC OR WOVENWELDT SPRINGS

COMPLETE OUTFIT, WEDNESDAY, EACH, $27.50.

For early buyers on Wednesday we have both three-quarter and double bed sizes to choose from. When our present stock is sold, we cannot duplicate this offer for less than $40.85 ..... Complete Outfit, Wednesday, each **$27.50**

Tapestry Rugs $22.95

They Challenge Comparison.

Three Only Tapestry Rugs, in size 7ft. 6in. wide by 9ft. long, in colours of Rose, Blue, Browns, and Green. Suitable for Living-room, Dining-room, or Bedroom. Regular value $32.50 ..... Wednesday Sale **$22.95**

TELEPHONE 1780

Rummage Department

RUMMAGE DEPT. OPEN SATURDAY

WOMEN'S O.S.

Summer Vests

Outside sizes of Fine White Lisle in plain and ribbed weave, with short sleeves or sleeveless. One-Day Sale, Wednesday, each **29c**

Women's House Dresses

Every day we add new lines to this already splendid House Dress value. Dresses that formerly sold as high as $2.00 are all grouped to sell at each **98c**

New Model Corsets

JULY SALE, PER PAIR, 89c

Made of good quality of Pink and White Coutil; two good fitting styles to choose from. One with elastic top to suit the slight figure and the other in good fitting model for the average figure. Four strong, elastic hose supporters, and exceptional value for Wednesday, Per Pair **89c**

White Nainsook Petticoats

A value that cannot be duplicated for $1.25 each. Good fitting, finished with 9-inch Embroidery flounce. One-Day Sale Only ..... each **79c**

English Dress Ginghams

Showing the season's latest colourings in Novelty Checks and Plaids. Guaranteed fast dye. Wednesday June Carnival, per yard **23c**

CLAPPERTON'S COTTON

Sewing Thread

Colours of Black and White, 200 yards to a spool. The last time we can offer 200-yard spools at this price Wednesday, per spool **5c**

"FAIRY QUEEN" HUMAN

Hair Nets

In large cap shape, and all colours to match human hair, Wednesday, each.... **5c**

CLOVER LEAF COFFEE

Cups & Saucers

Large Coffee size, finished with Clover Leaf and Edge-line design. Rummage Dept., Per Cup and Saucer **15c**

STERILIZED GENUINE

French Tooth Brushes

Light and dark Celluloid handles. Good, stiff bristles. Regular 25c ..... Wednesday, each **15c**

BOYS' AND GIRLS' FINE

Ribbed Cotton Stockings

Perfect qualities, in fine soft 1/1 rib weave, in colours of Black, Brown, and White. Regular 50c value. Rummage Dept., Wednesday ..... per pair **29c**

Children's Cotton Sox

Fine quality, in colours of White, Black, Brown, and Romper Blue; deep roll cuff. All sizes ..... Wednesday, pair **25c**

Monarch Knit Silk Stockings

Your choice of fancy self stripes or plain with seam backs. Both perfect qualities. All sizes, in Suede, Silver, Black, Cordovan, Grey, and Beige. Wednesday, Rummage Dept. ..... per pair **89c**

Heavy Clear Glass Tumblers

Fluted design, perfects. Extra Special for Wednesday only at **6 for 29c**

Pressed Glass Cream and Sugar Sets

Dainty conventional designs in clear glass. One-Day Sale, Wednesday ..... per pair **25c**

White Turkish Bath Towels

Extra good weight, with soft turned thread pile. Hemmed and ribbed ends. Note the size, 22in. x 40in. And the price for Wednesday ..... each **49c**

100% PURE SAVON

Castile Soap

One-pound bar (green weight). Wednesday ..... per pound **15c**

Flat Crepe, 38 Inch $3.95 Yard

Ah! the all-important question of the hour! Inklings about new turns and twists of Silk fabrics. Flat Crepe seems to be just a bit in front right now, and you may buy at a very pleasing price To-morrow. It will pleat nicely in Skirts, and Ivory, Black and Navy may be had just now. Every piece guaranteed.

STORE OPENS 9 A.M.

The GRESSMAN Company Limited

STORE CLOSES 5.30 P.M.

IT HAS BEEN THE CUSTOM of this Store for the last fifteen years to make the First Thursday in July an "Employees' Holiday." On this date, the Store is Closed for the Entire Day. To enable us to do Two Days' Business in One on the preceding Wednesday, we fill the Store with Attractive Summer Merchandise at Prices that are even Lower than our usual Greatly Reduced Quotations. To-morrow's List is no exception to the rule—in fact, it establishes a record for the Employees' Holiday Sales.

WHITE SPORT MILLINERY $6.00

Singularly novel are Summer Sport Hats, and they are fittingly well colored to adorn the heads of correctly dressed sports women. You'll find them quite desirable for $6.00.

SECOND FLOOR.

Announcing Our Sixteenth Annual Employees' Holiday

Large Quantities of New Summer Goods! Store Closed All Day Thursday, July 5th

Superior Quality Pillow Cases 95c Pair

People are expressing surprise at the goodness of these Pillow Cases. They come prepared to find a much cheaper grade, consistent with the price; 40, 42, 44 inches by 36 inches. Made from extra strong Cotton Yarns; neatly hemmed and ready for use.

STREET FLOOR.

White Double Loop Bath Towels With Colored Borders 39c Each

A superior Towel at an inferior price. It has a double loop, which assures good drying. The excellent value of this offering is quite apparent. The size is 20 by 40 inches, and all have Blue coloured borders. We have found from former experience that 300 Towels such as these will last but a short time. Prepare yourself To-night to rise early in the Morning, so as not to be late for yours.

KEEP COOL CAMPAIGN

Fine Weave 32 Inch Scotch Chambray, 39c Yard

Here it is; a Dress of fine Chambray will enable you to keep cool, whether you be working over the kitchen stove or spending a quiet afternoon on the verandah. We are selling fine weave Scotch Chambray in a 32 inch width for 39c to-morrow. It is quite suitable for women's or children's wear and may be obtained in colors of Helio, Maize, Peach, Salmon, Sand and four different shades of Blue.

SPECIAL English Chambray

39 INCHES WIDE

39c Yard

The unexpected always happens. Who would have thought that this 39 inch Chambray would be lowered to such a price. It's surely nice to have a few extra Chambray Dresses around. Better mak up a few from this material while it may be obtained at this price. Colors of Blue and Mauve.

REPEAT SALE OF

Women's Pure Thread Silk Hose, $1.28 Pair 2 Pairs $2.50

No, you never can have too many pairs of Silk Hose. You'll need a few extra pairs on your vacation. "Penman's" "Monarch Knit" and "London Lady" makes, may all be had at this price, in colors of Brown, Navy, Silver and White. Every pair guaranteed first quality; with ribbed or hemmed tops. A good selection of sizes in each color.

STREET FLOOR.

SUMMER IS HERE IN EARNEST. You can just feel the urge in the air making you want to scurry into cool costumes and to do your utmost to keep the intense heat from penetrating into your Home. Therefore, through the Month of July we will strive to present to you Merchandise of a cooler sort. No need now to make a Frock or purchase your Verandah needs and lay them away in anticipation of Summer. And so these remarkable prices on Summer's Sunniest Merchandise are offered to take care of the needs these bright, warm days have shown to be so essential.

Employees' Day in the Bargain Annex

79c Baby Flouncings 49c

Outfitting the littlest ones becomes a simple matter with this assortment of Flouncings. It is full 27 inches, and many exceedingly fine weaves, in values up to 79c.

Boy's and Girls' Penman Made, 40, 45 and 50c Roll Top Hose, 25c Pair

Many pairs we are selling at less than half price. All were manufactured to sell at 50c. in the large, 45c in the medium, and 40c. in the small sizes. Nearly every size in the lot, and colors of Black, Tan and Brown.

25c Men's Seamless Cotton Hose, 4 Prs. 50c

Secure yours To-morrow. This is a value that should not be passed up. They are seamless Hose, and every pair is guaranteed to be of the best Cotton Yarn and fast washing colour. Colours of Black and Brown, in sizes 10½, 11, 11½.

KEEP THE CHILDREN COOL

Knee Length Roll Top Colored Socks 69c

If the children are feeling out of sorts, perhaps it is because they're too warm. Cool things such as these dainty little Roll Top Hose will do much to make them feel pleasant. They are our best quality, too. Light Mercerized Lisle in Fawn, with Blue trimmings and Blue, with Gold trimmings. Reg 89c. value.

STREET FLOOR.

Women's Pink Balbriggan Step Ins 39c

WOMEN'S "SHAWOOD KNIT"

Much of Summer's enjoyment rests in your Under Apparel. This Sale of Pink Step-ins is just another effort to provide you with cool merchandise. They are sure to be satisfactory, with umbrella knee and dainty Lace edge trimming, and elastic waist.

STREET FLOOR AND BARGAIN ANNEX.

Employees' Holiday Sale of "Komoko" Floor Rugs 99c Each

They'll be displayed in our show windows. Just a glimpse and you'll be on hand Wednesday morning. They have a triple warp and have heavily stencilled patterns in Blues, Greens, Tans, Browns and Greys; in size 27 by 54 inches. Also reg. $2.00 Mats, 36 by 72 inches for $1.69

Women's Crown Brand Black Cotton Hose 25c

Few there are who wish to wear Silk Hose about the House. For ordinary, everyday wear, a few pair of Hose such as these are quite essential. We have sizes 9 and 9½. They are made of good quality Cotton, knit to form, and without seams, reinforced heels and toes, and fast colour.

Anderson's Quality Gingham 15c Yard

How do they do it? That's what people are saying. Well, we'll tell you. There was only one pattern and the maker had five pieces to clear. We purchased them at a clear-away price. Therefore you reap the benefit. Pink and White Overcheck Pattern in the genuine Anderson quality, 27 inches wide. Five pieces cannot possibly last throughout the day. Come early.

TWO HUNDRED YARDS OF

Finest Lingerette Egyptian Madapolom 39c Yard

"Keep Cool." That's what everyone is trying to do. We're trying to help you. This lovely Madapolom is made from the finest Egyptian yarns. 39/40 inches wide and fully equal in quality to any 50c. value.

Take Note of These:

Children's Mercerized Lisle Socks, 29c.
Women's Extra Fine Quality Undervests, 38c.
50c Featherproof Ticking, 39c.
Women's Coloured Silk Hose, 49c.
35c Durable English Longcloth, 24c.
25c Yard Wide Factory Cotton, 19c.
Full Bleached $3.00 Damask Table Cloths, $2.38.
Swiss Organdie Embroidery Edgings, 6c.
Yard Wide Drapery Silkolines, 29c.
Odd Lines of Children's Coloured Socks, 15c.
Boys' and Girls' 25c Ribbed Stockings, 19c.
White Indian Head Suiting, 19c.

Employees' Day Sale of Keep Cool

Gingham and Chambray Porch Dresses 99c each

These are noticeably youthful in line, delightfully colored and attractively trimmed. Two exceedingly smart styles to be seen in this group, made with shoulder sleeves and belts of self material. Ideal Dresses for house and porch wear. And then, again, they're cool.

Wednesday's Mid-Day Lunch 50c

Served in Our Tea Room 11.30 a.m. to 2 p.m.

SOUPS
Cream of Tomato Pea

COLD MEATS
Roast Pork Ham Salmon

HOT MEAT
Roast Veal Cream Gravy

VEGETABLES
Mashed Potatoes
Cabbage Salad

DESSERT
Snow Pudding Ice-cream

Bread and Butter
Pot of Tea or Coffee

The Men's Store

Men's Sport Oxfords

The Sports Oxfords we offer you for such wear are perfectly constructed. Soft Elk Leather and Rubber Heels add to comfort. Brown strapping across the apron of shoe. Double welt sole, and all are built for one purpose, enjoyable wear, whether it be on the street or on the links. Priced at $6.00.

Summer Underwear

Combinations made of fine corded Madras, Soisette and Irish Balloon Cloth. Properly proportioned to give ample freedom. All sizes in stouts and regulars. Priced from $1.00 to $2.50.
Hatchway No-Button Combinations, $1.50 garment.

MEN'S SHOP

All-Wool Golf and Sport Hose

Attired in his Golf Suit and a pair of these Hose, many a man is at his best. Especially when the Hose are in Heather or Plain Fibre Brush, with Fancy Roll Tops. They are sure to please the man who demands the best.
Plain Fibre Brush $2.50 and $2.75. Boys' priced at $1.25.

MEN'S SHOP

Straw Hats That Have Character

Men like the feel of these Straw Hats on their heads. They have the patent "Bon-Ton" leather sweats. They measure up to the standards of good style and good straw, and are made to suit the most particular fastes. A season's wear in every Hat.
Prices — $1.50, $2.00, $2.50, $3.00, and $3.50.

MEN'S SHOP

Ready-to-Wear

Gingham and Chambray Slip-Over Dresses $1.48

An offering of Tub Frocks that is unusually attractive and assortment of several styles, made of Gingham and Chambray, and all Gingham and all Chambray, trimming of ric-rac braid and bindings of plain material. Excellent Dresses for house or porch wear. All sizes and colors.

Cotton Princess Slips $1.29

Womens' and Misses' Cotton Princess Slips, made of Striped Dimity and excellent quality cotton, finished with hem-stitching, and straps of self material, hem-stitched skirt made on the double of material, making the slip shadow proof. An exceptional price for one day's selling.

BARGAIN ANNEX

REDFERN STORE

Chambray and Gingham Dresses $2.50

Whatever happens, you are safe in purchasing a Dress such as this. By buying now you are assured of the widest possible choice. They're made in combination styles. Skirt of Plaid, Gingham, upper of plain Chambray, neck and sleeves bound with Gingham, also Dress of plain Chambray, showing pockets and trimmings of contrasting Chambray applique work. Colors Blue, Orchid and Pink, in sizes 36 to 42.

SUMMER SCHOOL

(Continued from page 1.)

is quite a wonderful perormance, at times classical and at others just a little like rag-time," and on the reading of the announcements, with "their coaxing and pleading, and hustling and hustling."

Church is Fiddling

"I have attended many church meetings in the last two or three years, and I do not know that there were half a dozen where I really felt that I was in the presence of God and that the people who were there were sincerely concerned with the worship of the Almighty. The church to-day is fiddling and playing with God's work. There is little of the dignity and impressiveness that should be a prominent part of the services dedicated to the worship of the Lord."

Church programmes and those of the young people's societies should not be planned in Toronto or Ottawa, said Mr. Campbell. They should be planned in relation to the particuar locality they are designed to serve. In the services, the musical programmes were in need of revision also. "If some of those hymns had been rag-time, they would have been off the map a thousand years ago, and yet we sing them over and over again without a particle of interest in the words or meaning."

The Scripture reading also should set the pitch for the whole meeting. "My soul is overwhelmed sometimes with the things we are trying to put over. Ask fifty per cent. of the Epworth Leaguers in our church what they are trying to put over, and they don't know. The sooner you close them up and give the spiders a chance the better. We should come to realize the value of the come-back-in church work as in everything else. The minister who is not getting a result for his work would do better to go on the road as a drummer immediately. If some of the preachers that we have were drummers, they would starve to death, and if some of our Sunday school teachers were depending on the results of their system of teaching to live, they wouldn't even get a drink of water out of it."

Social Service.

Besides the programme of local, missionary and educational work, there should also be a department for social service in each particular locality. "You can't do a great deal for the people needing help in cities far away from you, like Ottawa or Montreal, except pray for them, but you can do much for your own locality. Our missionary work is of prime importance, but we should remember that we are living in Canada, and it has its own problems which are worthy of our consideration."

An interlude for games was led by Rev. Roy Rickard, of Bowmanville, and was followed by an interesting address delivered by Rev. Jas. E. Beckel, of Bethany, conference secretary of religious education, on "The Programme of Religious Education in the Local Church."

Mental Training.

Rev. Mr. Beckel spoke of education as matter of the head, the hand and the heart. Much importance was attached to mental training. Mr. Beckel said that a period of thirty-two years would be required to study in its entirety the University of Toronto's curriculum of many courses, and that manual training, that of the hand, in which boys and girls were taught to do things by doing them, was also considered of prime necessity. The education of the heart, or the religious education of the youth of our country, was neglected, and yet the percentage of youthful criminals was daily on the increase, an eminent authority having declared that 95 per cent. of these juvenile offenders were without religious training of any sort.

The home was the greatest factor in religious education. "If parents did their duty to their children, there would be no need of churches or of ministers." The school and the church with its many organizations did much. "We are not in need of more church societies," said Mr. Beckel, who instanced the case of one church whose congregation numbered 125, and whose societies were ten in number.

The teaching of the Bible should be done from the Old and New Testaments alike, in the light of what had preceded the coming of Christ, and of that which had come after Him.

For juniors, Mr. Beckel recommended the consecration to God of their "wiggles," the answering of their questions on religious subjects; for 'teen age children the acceptance of Christ as a Leader and a Friend, and as a refuge from the religious doubts which assailed the youth of the age.

"I have found that destructive criticism is valueless and useless when directed toward the youth of the day," said Mr. Beckel, who averred that often the young people were right in their contentions, and could teach their elders much.

Work For Women.

For adults, the church had emphasized religious work for women, and was coming to pay more importance to the inclusion of men in its life, and for the old also, it offered many avenues of self-help and knowledge. The problem was one of leadership, not so much a movement of reformation as of information.

The conference, in its last morning session, divided into two groups: one for the discussion of Canadian Girls-in-Training work, led by Miss Lina R. Moyer, B.A., of St. Catharines, the other for Teachers of Sunday Schools, addressed by Rev. W. H. Clarke of Tamworth.

Miss Moyer's talk was an interesting description of the aims and methods of the programme for C.G.I.T. work among 'teen age girls, with its fourfold object; the development of the physical, intellectual, spiritual and social life of the individual. Girls were criticized, said Miss Moyer, for some of the things they did in their desire for a full life, but a sane direction of this desire would make of their life a well-rounded thing.

The goal of the physical development was health, of the intellectual an all-round education, with the motto, "to seek truth," of the spiritual, with its aim "to know God," a personal and intense communion with God by means of Bible study daily prayer, public and family worship, personal dedication and missionary study, and of the social, with its motto "to serve others," not so much seeking after the frivolous and the good things of life, as a real attention to the needs of others, the general attitude of service in daily intercourse with one's kind.

In the matter of choosing a vocation, a girl should consider not so much what she would get out of it in financial gain, but the chance it would give her to put into practice the aims and ideals of the C.G.I.T. training.

Rev. Mr. Clarke had an attentive audience in his teacher training group, to whom he explained many of the methods used in imparting information in Sunday school classes. "The teacher's work is to try to bring the Book and the pupil into a living, vital plan of life. Apperception, the looking toward the past for matter on which to build, adaptation looking toward the future; adaptation of these things to the life of the pupil; self-activity, in getting a response on the part of the one taught; organization, fitting all into one plan, were emphasized.

The teacher must know the material she works with; she must lay out a plan, and have an aim toward which she tends, and a definite goal towards which her teaching works out into practical expression in the life of the individual taught. A point of contact, the idea of bringing the teaching down to terms of the pupils own life so as to enable him or her to grasp its essence more fully, was recommended, and the child should be taught to love God, as well as to fear Him, and to hold the attitude of the small child who said he wanted to shake hands with Jesus when he got to heaven.

This evening's address will be given by Rev. Roy Richard, B.A., M.R.E., graduate of the Boston University in the Department of Religious Education. The Twilight Service will be led by Rev G. E. Ross, M. A.

Early Advertising Copy

Better service can be given advertisers who hand in their copy EARLY IN THE FORENOON or the evening before.

This is particularly true just now when Advertisers find it highly profitably to use the columns o. The Daily Examiner, which goes into nearly every home in the city of Peterborough, and the outside villages and rural routes. Tota circulation 7,100 copies.

TURNBULL'S MAMMOTH FIRE SALE

Offers Seasonable Merchandise at Money-Saving Values that Cannot be Duplicated

A PETTICOAT SALE

(TOP FLOOR)

A clearance of 100 Petticoats at Fire Sale prices. They are smart, seasonable and servicable.

Regular $2.50, For $1.95.

Genuine American Heather Bloom Petticoats, of a very superior grade All tucked and frilled, choice of Navy, American Beauty, Paddy and Grey. Reg. $2.50. ..... Fire Sale Price **$1.95**

Regular $3.00, For $2.39.

Satin Finish Foulard Petticoats, beautiful, light weight material; has the appearance and weight of silk, only much more durable. Ground colors are Navy, Black, Sky, Copen, Brown, Sand and American Beauty, with White Foulard designs. Regular value $3.00. Fire Sale Price **$2.39**

Bloomers and Step-ins. 89c

Garments that are very dainty and well made from splendid quality material. The Bloomers may be had in Krinkle Crepe, Nainsook or Naincheck Elastic Waist and Knee. They also have a frill at the knee which is finished with a row of silk stitching. The Step-ins are of fine Crepe with Butterfly Brocade design, elastic waist, edged with fine Val lace. Fire Sale Price, pair **89c**

Wool Bathing Suits $2.98

There are two piece and one-piece Bathing Suits in this collection, a manufacturer's clearing lot. Mostly plain colors, in sizes 3 4to 40. Regular $4.50 value. Fire Sale Price **$2.98**

TRAVELLER'S SAMPLES

125 Travellers' Sample Ends of Fine Curtain Nets, suitable for door curtains, etc., from 42 to 54 inches wide, measuring about one yard in length, and the regular prices are 75c. to $1.50 yard. On Wednesday your choice at 35c. each, 3 for $1.00.

(Main Floor, Bargain Circle)

Smart Gingham Dresses for Stout Figures

These Dresses are made from a fine quality English Gingham into a very attractive style, suitable for the stout figure. Neat checks and plaids, in a well assorted range of colors, showing White Organdie Collar, Cuffs and Vestee, finished with four inch Gingham belt of same material as the dress. A smart dress for holiday wear. **$6.75**

Silk Hose, Reg. Up to $2.00 Pair, For 89c.

Pure Thread Silk Hose in Cordovan, Heather, Sand and Navy; also White Fibre Silk Hose with lace clock, all first-grade stock, not damaged at all; just odd lines, clearing out. Some are seamless, others show the seam down the back. All are fashioned to fit snugly, have widened garter top and double lisle foot. Fire Sale Price, pair **89c**

Ladies' Cotton Hose, Reg. 35c., For 19c.

We have sold hundreds of pairs of this line during our Fire Sale. We still have a range of sizes in Black, Grey, White or Tan. They are of a high-grade Cotton, fashioned leg, seamless, fit snugly at the ankle and have double sole. A good 35c. value. Fire Sale Price, pair **19c**

Children's Cotton Hose, 19c. Pair.

Children's 1/1 Rib Cotton Hose, of a durable grade. Good Black and soft finish. Double sole. Sizes 6 and 6½, also 8½ to 10. Regular up to 50c. pair. Fire Sale Price, pair **19c**

Face Cloths, Reg. 19c, 2 For 25c.

Made from double thread White Terry, red border, Fringed ends. Reg. 19c. each. Fire Sale Price.. 2 FOR **25c**

A Special Bargain in Shaving Brushes 15c.

Secure bristles, polished and turned wood handle. Fire Sale Price, each **15c**

Baby's Rubber Pants

High Grade, Pure Gum Rubber Pants, in Pink, Natural or White. Roomy sizes. Seams well finished. Fire Sale Price.. 2 FOR **49c**

Lace Insertion, 8 Yds. For 10c.

Val and Torchon Lace Insertions, in White or Black. Reg. values up to 15c. yard. Fire Sale Price 8 yards for **10c**

All Over Laces 89c. Yd.

Make your own Vestee. Heavy All Over Laces, in White or Cream. Regular value to $3.00 yard. Fire Sale Price, Yd. **89c**

Hair Nets, 4 for 25c.

Single Mesh, Human Hair Cap Shape Hair Nets, every one guaranteed, Venus brand. No better net made. All shades of Brown, also Black. Single mesh, 4 for 25c. double mesh 3 for 25c.

Voiles 59c. Reg. 75c and 85c Values

Swiss and English Voiles, Navy, Brown, Copen or Black ground. Very attractive designs. 38 inches wide. Reg. 75 and 85c values. Fire Sale Price **59c**

Ratines, Reg. $1.00 For 79c.

Anderson's best quality English Ratine, selling for less than many inferior grades are marked at to-day. Big range of popular colors to select from. Good value at $1.00 yd. Fire Sale Price, yd. **79c**

48-Inch Ginghams, For 49c.

A splendid quality Gingham, imported direct from England, and selling at a Fire Sale Price. Made from fine Egyptian cotton. Smart plaids and checks, in excellent color combinations. 38 inches wide. Reg. 60c., for **49c**

Cream Homespun $1.79.

All Wool Cream Homespun, for odd skirts. Very popular and very scarce just now. A splendid quality 54 inches wide. Reg. $2.25 value. Fire Sale Price **$1.79**

High-Grade Merchandise ECONOMY BASEMENT Money-Saving Prices

Jardiniers, Reg. $2.00 For 98c. Each.

China Jardiniers, showing basket weave design, 10 inches deep, suitable for medium size flower pot. Choice of blue, green or rose. Regular $2.00. Fire Sale Price each **98c**

Sand Pails 25c. Each.

For the children, large size Sand Pails, of strong tin, decorated with alphabet and sea side views. A shovel with every pail. Fire Sale Price, each **25c**

Kasement Screen Doors,

can be adjusted to any door and hung up in five minutes; guaranteed to give perfect satisfaction. black or galvanized screening; complete with set of nickel-plated hardware. Fire Sale Price.. **$3.98**

Swat the Fly.

Fly Swatters, heavily bound with felt, will not scratch the furniture. Handle 24 inches long. Each **15c**

Galv. Chamber Pails, Reg. 95c., For 79c.

Large size Galvanized Chamber Pails, with wooden handle, complete with cover. Regular 95c., Fire Sale Price, each **79c**

The THIRD FLOOR Offers Four Big Values for Wednesday

Felt Mattress, Reg. $12.00, for, $8.69.

A Mattress made according to our own specifications, of pure cotton felt, encased in good quality art ticking, absolutely guaranteed in every way. Sizes 4 ft. or 4 ft. 6 inches. Reg. $12.00. Fire Sale Price **$8.69**

Door Mats, Reg. $2.50, For $1.89.

Do you require a Door Mat? Here is an opportunity to buy an extra heavy quality Cocoa Door Mat at a big saving. Size 18 x 30. Regular $2.50. Fire Sale Price **$1.89**

Complete Bed Outfit For $19.95.

This outfit consists of White Enamel Bed with continuous posts, iron frame, spring with link or woven wire, and pure wool, guaranteed mattress. Single or double bed sizes. Total value $27.50. Fire Sale Price.. **$19.95**

Bed Room Mats, Reg. $2.35, For $1.50.

Brighten up your bedroom with one of these pretty Bedroom Mats. They can be washed and made to look like new. Choice of Blue or Green. Sizes 27 x 54. Regular $2.35. Fire Sale Price **$1.50**

Would Have Given $100 For One Night's Sleep

"Before I got Tanlac I often said I would give a hundred dollars to get a good night's sleep, but now I sleep like a child every night and feel so well it doesn't seem like I am same person," said Mrs Annie Stillson, highly esteemed resident of 263 Simcoe street, London, Ont.

"I suffered for years from nervousness and stomach trouble. My appetite had all but left me and what I ate hurt me so bad I actually dreaded to sit down to the table. My nerves were so unstrung I could hardly sleep any at all, and I was so weak and tired many days I couldn't do my housework.

"But it's a pleasure to sit down to a meal now, for I enjoy my food like a child does candy and nothing I eat hurts me a particle. My nerves are perfectly calm and my sleep rests me so I feel refreshed throughout the day. Tanlac has no equal."

Tanlac is for sale by all good druggists Accept no substitute. Over 37-million bottles sold.

Tanlac Vegetable Pills are Nature's own remedy for constipation. For sale everywhere.

HEARD A GOOD SERMON SUNDAY

Patriotism and Its Relation to Christianity Was the Subject.

(Contributed.)

Rev. W. H. Young of the George Street church, preached a most excellent sermon in St. Paul's church on Sunday morning on Patriotism and its relation to Christianity. He spoke of the immense territory of Canada, extending from the Atlantic to the Pacific, its great wealth in lands, forests and mines, and the increasing national pride that is being taken by her people in patriotic endeavours.

But our patriotism is different from that of the Scotsman and the Swiss, where many generations have lived in the same place and cherish the memories of the past.

He spoke of the intense patriotism of the ancient Jews and drew a striking illustration of it, when he referred to them living in captivity in Babylon, where they sat down by its rivers and wept when they remembered Zion. It was then the ancient Jew exclaimed: "If I forget thee, O Jeruaslem, let my right hand forget her cunning." "If I do not remember thee, let my tongue cleave to the roof of my mouth; if I prefer not Jerusalem above my chief joy."

The ancient Jews regarded all foreigners with contempt and called them Gentiles; so did the ancient Greeks, who called foreigners, Barbarians.

This was long before Christianity was introduced, but even now many regard foreigners with contempt, because on George street in this city they have been spoken of as Dagos and Wops.

The application of Christian principles should restrain us from speaking of foreigners with contempt.

The vices and sins of ancient Empires have brought them to their ruin. It was luxury and vice, wickedness and corruption, poverty and crime, and national sin, that caused great and ancient Rome to fall an easy prey to the vandals of the north. We should apply the spirit of Christianity to our patriotic zeal and learn the lesson, that it is righteousnes that exalts a nation.

The preacher then referred to the duty every Canadian owed to himself, to his family, to the state and to foreign nations, and to the application of Christianity to the faithful discharge of our patriotic duties.

The sermon was scholarly, was well arranged and showed deep study and thought, but it would have been more impressive had the learned preached spoken slower and more deliberately. His moving descriptions and apt quotations would have been more impressive, had they been slowly and deliberately uttered.

The Great Commandment, which was the underlying theme of his discourse, can not be hurriedly uttered to leave a deep and lasting impression on the minds and the hearts of men. It has come down to us through the ages in slow, clear and solemn tones:

"Thou shalt love the Lord thy God with all thy heart, and with all thy soul, and with all they mind, and thou shalt love thy neighbor as thyself."

FRANCE JEERS ROYALISTS WHO SUPPORT PHILIPPE VIII

Camelots Will Not Be Taken Seriously Until They Stir Fierce Republican Spirit. Sorry Day For Philippe of Orleans

PARIS, July 3.— The row between Royalists and Radicals is keen. To the bystander it is amusing; but Paris is full of good Republicans who take it seriously, and one of these days the Royalist faction, which gets bolder daily, may find itself in serious trouble.

A scene of battle lately was the sedate French Academy, Charles Maurras, "Lord" Maurras, as some of the Republicans call him, was a candidate for the Academy seat left vacant by the death of former President Paul Deschanel. M. Maurras is one of the editors of the Action Francaise, the Royalist daily paper, and is a writer of considerable ability despite anything the Republicans may say about him.

M. Maurras' principal opponent was Charles Jonnart, long in the public service , former governor-general of Algeria, then president of the Reparations Commission, then ambassador to the Vatican.

Rooters Spoil Voting

While the voting was going on, a crew of "Camelots of the King" gathered in the ante-chamber of the Academy, and shouted "Disgrace Jonnart." Never before had the Academy been visited by "rooters" for a particular candidate. The Camelots yelled and whistled in the sacred precincts until M. Poincare himself appeared and quieted them. There was another demonstration, this time of disgust, outside the building, when it was announced that, on the fourth ballot, M. Jonnart had obtained a majority, and M. Maurras was beaten.

M. Maurras accepted defeat with what grace he could. "The evil which, for long years, I have applied myself to describe and to correct," he wrote in his paper, "assembled all its remaining forces to exclude its critic and its physician." Another writer, whose work may have passed under M. Maurras' eye, since it appeared in the next column of the Action Francaise, said:

"We pity the Academy, a new Titania, amorous of an ass's head. We pity M. Jonnart also, who will have to sustain in history the difficult figure of the conqueror of Maurras. But the last word, the true word, was said by a student coming out of the Institute: 'Don't you care These Immortals, Maurras will bury them all.'"

One paper declared that M. Poincare had voted for Maurras. Perhaps he did, perhaps he didn't. If he did, it probably was because he knew M. Jonnart would win.

Just One Incident

The Academy election is merely one incident in a long series. Last January a prominent Royalist was assassinated by a girl who declared that she was an Anarchist The Royalists jumped to the conclusion that she had been incited by the Radical press. A mob of "Camelots of the King" proceeded to wreck the office of L'Oeuvre, and to break the windows of the Ere Nouvelle. Six of the crowd were arrested.

A few days ago they were tried, found guilty, and sentenced to prison terms varying from one to six months, and to damages amounting to 50,000 francs. Considerable laughter was created by the fact that the six men proudly acknowledged their guilt; but claimed at the same time that the court was without jurisdiction. A similar claim already had been made by the attorneys for L'Oeuvre, on the ground that the offense was so serious that it should be tried before a higher tribunal. But the court held it was competent and found the men guilty.

At about the same time, another case came up. A man named Gaucher had posted in various parts of Paris certain hand bills criticizing Leon Daudet, one of the Royalist leaders. One evening he discovered a band of Camelots defacing his signs. He protested.

The Camelots attacked him with fists and clubs; Gaucher drew a revolver and fired in the air. The police arrested everybody concerned. The leader of the band of Camelots was sentenced to two months in prison; Gaucher was sentenced to eight days' imprisonment for carrying a prohibited weapon.

Nobody Pleased

The sentence displeased everyone. The enemies of the Royalists insisted that Gaucher had a right to defend himself, even with a prohibited revolver. As for the Action Francaise, it said that the judge was "a creature of Aristide Briand," and hinted gently that he was an absinthe fiend until that drink was prohibited, and that nowadays he comforts himself with an excess of other aperitifs.

While these cases were being tried, a reporter for the Ere Nouvelle, who also is a lawyer, was assaulted in the corridor of the Palais de Justice by a Camelot who was displeased by something the man had written, and who hit him in the face with a whip. The Camelot was arrested, but next day he was released —according to the Radical press, by order of M. Poincare.

These incidents are doing neither the Royalists nor the government any good. The growing boldness of the Royalists is resented by the great majority of the people, who are staunch Republicans and who believe that the Royalist movement ought to be put down severely.

Quite Amusing

It is amusing to hear solid, serious Frenchmen who admit that there is not the slightest danger of a Royalist reaction in France, declaim passionately against Daudet and Maurras, and declare that they ought to be jailed, and their work ended. And the fact that the government not only takes no action against the Royalists, but seems glad of their support for certain of its policies, is doing the Poincare regime considerable damage. The Radical Party is particular in making a large amount of capital out of the situation, and is doing all it can to identify that sterling Republican, Raymond Poincare, with the notorious followers of King Phillippe VIII.

Word has come back to Paris that, in many countries, particularly the United States, the Royalist movement in France is taken seriously. It should not be. It is a joke. It has not the remotest chance of success. But it can cause considerable trouble. It can create, and has created, a deal of disorder. The Camelots are mostly young men who have been struck with the success of the Fascist movement in Italy, and who are quite unable to see that the conditions which made Fascism possible in that country are quite different from those in France. The chief danger is that the Royalists some day may lose their heads sufficiently to stir up the fierce Republican sentiment with which France is saturated. That day will be a sorry one for the supporters of Philippe of Orleans.

Talk isn't cheap when you are talking back to a cop

A cop is a man in a uniform you always think is coming, but who you very seldom arrives.

What were you paying, Madam, for

COFFEE?

The Department of Labor at Ottawa says these were the average prices for May.

How do prices in your locality compare with other cities? Are you paying more or less than average? These prices are for average good quality "delivered" goods. Watch for the changes in this chart next month.

To-morrow—BLACK TEA.

100,000 YEARS AGO IN EUROPE'S LIFE

A human settlement estimated to be at least 7,000 years old has been unearthed at Holmegaardsmose, according to despatches from Denmark. This may sound old when you recollect that Tutankhamen lived some 3,000 years ago, but the archaeologist knows of pre-historic towns that make the discovery at Hollmegaardsmose look almost like Golders Green.

Most remarkable of them all is the Quarternary town, of the Mammoth Age, that exists a couple of miles east of Prerov, in Moravia This town is so extensive that it may well have been the world's "London" about 75,000 or 100,000 years ago. More than 25,000 flint implements and hundreds of objects, many of them very artistic, of reindeer bone and horn and mammoth ivory have been excavated already, with Quarternary human skulls and bones, writes Bassett-Digby F.R.G.S., in the London Daily Express.

There were no glue factories and other mysterious industrial destinations for butcher bones in those days, with the result that bones, of animals slaughtered for food accumulated to such an extent that they must have been an unmitigated nuisance—bones of bison and stag, woolly rhinoceros and mammoth, and the rest of a prehistoric city's "daily bread," year in, year out, for centuries. Here, in Predmost (as the village above it is now called), the bones of more than 800 great hairy mammoths have been turned up.

In this extraordinary Quarternary city, which has not yet been thoroughly explored, Maska found a sepulchral chamber containing fourteen complete human skeletons of the Mammoth Age, and parts of six others. That they were a tall folk was shown by the length of the femurs. Round the neck of one of these skeletons—that of a child—was a necklace of fourteen small mammoth ivory beads.

One hundred thousand years ago woman combed her hair with ivory combs cut from the dreaded monster mammoth's tusks. So she does today up in the Siberian Arctic. And very good combs, too. I do my hair with one every day

Clean to handle. Sold by all Druggists, Grocers and General Stores

NEWS PARAGRAPHS OF CAMPBELLFORD

Zion Sunday school, Seymour East on Monday evening had their annual Sunday school outing, which took the form of a garde party on the spacious lawn of Mr. Fred Barnum. The fife and drum band furnished music and the large number present report a pleasant evening.

Personals.

Mr. and Mrs. J. A. Smith moved into their new residence on Sebastopol street street recently.

Mr. and Mrs. Alex. Smith of Port Perry are visiting Mr. and Mrs. J. A. Smith, Mrs. Horsman, and other relatives in town.

A skinny man is a man whose elbows poke holes in his coat sleeves.

LOYAL TRUE BLUE ORPHANAGE OPENED

TORONTO, July 3. — (Canadian Press).—The official opening of the imposing new Loyal True Blue and Orange Orphanage at North Yonge Street yesterday was attended by thousands of interested spectators. The centre of attraction was a group of 74 orphans from the Picton Home, who occupied seats on the platform and contributed several clever items to the programme.

Among the speakers were Rev. W. L. L. Lawrence, Grand Chaplain; Hon. W. D. McPherson, Grand Master of the Grand Lodge of British North America; W. H. Banfield, and H. C. Hocken, M.P.

Nothing beats an old-fashioned thunderstorm for finding things lost under the bed.

COUNTER CHECK BOOKS

It will pay you to place your order for COUNTER CHECK BOOKS within the next two weeks, if you will soon be requiring them.

TELEPHONE 1600
THE EXAMINER

and we will have one of our travellers see you with prices and samples.

Barrie's Store News

Our Great July Clearance!

Suits---Frocks Wraps

Commencing Wed., July 4

Substantial Reductions on Coats, Wraps. Silken Gowns, Afternoon and Evening Modes, Skirts, Blouses and Under Muslins.

A GENUINE SALE Every Garment Offered Less Than Wholesale Price

SUIT WEEK.—If the Indispensable Suit has not yet been chosen, here's an opportunity, which indisputably proves the wisdom and economy of waiting, for Suits so extremely desirable as these could not possibly have been obtained early in the season at anything approaching this extremely low pricing. Arranged in four groups for quick selling.

LOT 1—AT $15.00.

The styles are Tailored and Semi-Tailored. Materials are Fine Serge, Tricotine and Tweed. Colors are Navy, Black, Sand.

The Price **$15.00**

LOT II—AT $20.00.

The materials are Tricotine, Serge, Homespun and Flannel style. sleeve. Box, Jacquet and Tailored Modes.

The Price **$20.00**

A special showing of Silken Gowns at the extremely low price of $10.00.

Styles and colors are varied. "All Smart Frocks." 19 only in the assortment.

Sizes are broken, hence an early selection is advised.

LOT III—AT $29.00.

In this lot the styles show the Box, Balkan, Jacquet and Tailored. Materials are Poiret, Twill : Tricotine and Garbardine. Every Suit „Distinctive" Colors Navy, Black and Sand.

The Price **$29.00**

LOT IV—AT $39.00.

Mostly 3-Piece Styles. Every Garment "Individual." Materials Tricotine and Twill Cord. Colors, Navy and Black.

The Price **$39.00**

Barrie's

PHONE 340

SUNDAY SERVICE AT ST. PETER'S

St. Peter's Cathedral was filled on Sunday morning for the first solemn High Mass, celebrated at half past ten o'clock, of Rev. J. Raymond Clancy, C.S.C., whose ordination to the priesthood took place on June 24th in the Church of the Sacred Heart at Notre Dame University, Indiana. Father Clancy, who is a son of Mr. and Mrs. John Clancy, 281 Rubidge street, received his early education in the Separate schools of Peterborough, and is a graduate of Notre Dame University, and a member of the congregation of the Holy Cross.

Rev. Father Clancy celebrated the mass, assisted by his cousin, Rev. V. McFadden, of Parry Sound, Rev. Michael O'Brien, deacon, and Rev. J. Finn, sub-deacon. Rev. P. Costello also attended in the sanctuary, and Mr Edward Welsh, of St. Augustine's Seminary, Toronto, also a cousin, acted as master of ceremonies. The high altar was beautifully decorated with a profusion of red and pink roses.

A sermon of impressive force, with a depth of spiritual insight evidenced in its smoothly-flowing eloquence, was preached by Rev. Dr. Thomas Irving, C.S.C., vice-president of Notre Dame University, who took his text from St. Paul's Epistle to the Hebrews, fifth chapter, first verse: "For every high priest taken from among men is ordained in the things that pertain to God, that he may offer sacrifice and gifts for sin."

Harking back to the first steps in a priest's career, to the day when he stood at the parting of the ways and renounced the life of the world, with its legitimate pleasures, for the service of God in the priesthood, leaving home and friends to enter on the long course of preparatory training, Father Irving explained Catholic reverence for the priesthood in the fact that Christ had ordained that His love should be brought to men through the channel of the priesthood.

"He might have chosen angels for this purpose. Instead, he chose men. They were set aside to do His work; to take care of His children upon earth; to be His ambassadors and helpers; to reach down and lift up the souls of men."

"A priest's work is concerned with the most precious thing in God's creation, with the immortal soul of man, to draw it more closely to God and remove from it the stain of sin. St. Augustine said: "Thou hast made us for Thyself O Lord and we shall not rest until we find our goal in Thee." The priesthood is the bridge across the chasm between heaven and earth, the right arm of God in the world. His is the highest form of self-consecration, working as he does, not only for the glory of God, but for the greatest happiness to mankind, in helping to free man's soul from its burden of sin."

From the cradle to the grave, the priest, the representative of God on earth, acts toward his people as guide, comforter and friend. At the moment of death, the thought of the Catholic turns to the priest. "When the time has come that your memory is erased from the memory of man, when men shall plow and reap the soil above your graves, even then there will be priests praying for your souls.

It is true that it requires a sacrifice, but our Lord has said: "He that loseth his life shall save it." The young priest gave up much when he left home and friends to dedicate himself to the service of God. Perhaps his family gave up more. There were no distractions of new scenes and friends and occupations to turn their thoughts from that vacant chair, but they did it all in the true Catholic spirit, realizing that their child was given them but for a keepsake, to be returned to God if he so desired it."

For the young priest ,commencing a life filled with responsibility, the reverend speaker asked the prayers of his friends, "that there may be long, fruitful years ahead of him, that the superabundant love of God and of the Sacred Heart may guide and guard him on his way, so that, when he comes at last to the sunset of life, the souls of those whom he has helped in this life may usher him into the beatific vision of that God whom he has loved and labored for through life."

The music rendered by the choir of St. Peter's Cathedral was splendid and worthy of special commendation. Led by Mr. Joseph Minicolo, with Miss L. Hurley at the organ, the choir sang in splendid fashion Roeswig's Mass in G.

A particular feature was the singing in beautiful voice of the "Salve Regina," by a cousin of Rev. Father Clancy, Mrs. (Dr.) H. H. Ward of New York, formerly Miss Lavina Hallihan of this city. Another cousin to take part in the ceremony was Miss Gertrude Clancy of Toronto, who sang a portion of the Mass music. Vocal solos were also given by Mrs. J. Dwyer, the Misses Annie Simons, Ernestine McManus, and Frances Murray, and Messrs. J. Minicolo and J. Fitzpatrick.

At dinner on Sunday evening, between forty and fifty guests were entertained by the parents of the young priest, Mr. and Mrs. John Clancy, at their home, when brief addresses were made by Rt. Rev. Monsignor McColl, Rev. Father Irving, D.D., Rev. Father McFadden, Rev. Father Costello and the newly-ordained priest, Rev. J Raymond Clancy. In the evening a reception was held, attended by nearly four hundred of the relatives and friends of the family.

Among those relatives who came from out of town for the occasion were: Mrs. M. J. Tierney, Harold Tierney, Mrs. W. Predmore, Mrs. D. McCarthy, Miss T .O'Connor, Sister Prudentia, and Sister Marcellina of Rochester, New York; Mr. and Mrs. S. Clancy, Mr. and Mrs. W. H. McCormack, Mr. and Mrs. Frank Clancy, Mrs Frank Dwyer, Mr. and Mrs Artkins, Miss Gertrude Clancy, Miss A. Hanlon, Miss Nellie Riley, Messrs. Clare Clancy and Joseph Clancy of Toronto; Mr. and Mrs. Hector O'Halleron and J. Leo Clancy of Detroit, Michigan; Dr. and Mrs. H. H. Ward of New York; Mrs. Bert Beach of Hamilton; Mrs. O'Boyle and Miss Lottie O'Boyle, of Ottawa

Relatives who attended Rev. Father Clancy's ordination at Notre Dame, Indiana on June 24th, were Mrs. M. J. Tierney, Harold Tierney and Mrs. Herbert Airy of Rochester, New York, and Mr. and Mrs. Murphy, Miss Gertrude McFadden and Mr. Irvine of Chicago, Ill., and Mr. Clare Clancy of Toronto.

On next Sunday, July 8th, in Rochester, New York, Rev. Father Clancy will celebrate solemn High mass. Five cousins in the priesthood will take part in this mass: Rev .Father Clancy, high priest; Rev. F Connors, pastor of the Church of the Blessed Sacrament, in Rochester assistant high priest; Rev. Walter McCarthy, deacon; Rev. Geo. Predmore, sub deacon; and Rev. Cornelius Hogan, master of ceremonies.

Another cousin, Rev. V. McFadden, of Parry Sound, son of Mr. and Mrs. Martin McFadden, of Peterborough, will also be present in the sanctuary.

The sermon will be preached by the Superior of the Seminary in Rochester, and chancellor of the diocese, Rev. Dr. Nolan. On Sunday evening, a reception will be held at the home of Mrs. M. J. Tierney.

Thornton and Beatty Plead for Forest Protection

SIR HENRY THORNTON
President of the Canadian National Railways, says:

"If any man wants to add to the burdens of the Canadian National Railways, let him start a forest fire.

"The forest is a main pillar of our freight business and tourist travel. I appeal to every Canadian: 'Protect the Forests.'"

E. W. BEATTY
President of the C.P.R., says:

"A living forest means live jobs. Dead forests mean dead jobs. No man of us has any right to kill a forest by his careless acts. A minute's care may save a century of waiting."

DIPLOMAS AND PRIZES GIVEN TO NURSES AT BELLEVILLE.

—BELLEVILLE, July 3. — Seven nurses who have completed their training at the Belleville General Hospital here received their diplomas on Saturday: Flossie S. Hanna, Peterboro; Olive Annie Bradshaw, Peterboro; Ethel Rose Anna Feeney, Stirling; Emma Harriet Tecnear, Brighton; Luella Eva Davidson, Havelock; Nora Elizabeth Fletcher, Marmora; Agnes Effie Jones, Campbellford. Prizes were awarded as follows: General proficiency, Miss F. S. Hanna; practical nursing, Miss A. E. Jones; highest total of marks, Miss I. E. Davidson; surgery, Miss O. A. Bradshaw: anatomy and physiology, Miss L. E. Davidson and Miss E. R. Feeney; obstetics, Miss F. S. Hanna.

WINNIPEG, July 3.— The interest shown by women and children in the Canadian National Livestock and Improvement Train, touring through Manitoba, has been very marked. E. Cora Hind, the Commercial Editor of the Manitoba Free Press, was a passenger on the train and she, being an expert judge of livestock, notes with pleasure the careful scrutiny of women inspecting animals and poultry on the train; some of them walked three and four miles to meet it. They were also given the benefit of lectures on "Color and Design in Dress," and on the making of sports hats. Children flocked to see the wonders provided for them in their own car. Sometimes in orderly procession from the consolidated schools, sometimes in little groups they gathered to hear about the care of their health, the beautifying of home and school grounds, the School Club movement, etc. Movies were shown as well.

FIFTEEN RIDERS IN A BAD SPILL

Sensational Mix-up Features C. W. A. Meet at Ottawa.

OTTAWA, July 3. — (Canadian Press).—The Canadian championship bicycling honors were very evenly divided among the famous bicycle stars of the Dominion in the Canadian Wheelman Association meeting which was held yesterday under the auspices of St. Brigids Association. The big sensation of the event was the hair-line victory by Fred. McCarthy, of Weston, in the five-mile feature. Fifteen of the twenty-seven cyclists participated in a bad spill in this event, Bounsall, Webster and Brown going down.

Norman Webster, of Toronto, captured the quarter-mile championship from Bounsall and Mackay in 31 2.5 seconds, which, officials declared, was a new Canadian record for the distance on half-mile tracks.

Bounsall also broke the mile record, covering the distance in 2 minutes 11.5 seconds.

Frank Brown, of Toronto, held his Canadian half-mile title by repeating his win of a year ago.

WINE NOT TAKEN AS PRESCRIBED—$26 FINE

Being drunk on Wolfe Street on Saturday night brought a Peterboro young man into Police Court this morning, where he was fined $20 and costs, $26.50 in all.

The young man, who is 21, said a man who claimed he came from Havelock, pulled up beside him in a car at the corner of Stewart and Townsend Street and offered him the wine. He bought a bottle for $2.

Under examination by Chief Newhall, the accused admitted having purchased similar bottles in a grocery store in the city on previous occasions, but said he did not buy this particular bottle there. The bottle produced in court bore a label which read: "Wine of Red Cinchona Bark—Official. Vin St. Michel." The label was also marked "Dose, wineglassful before or after meals."

PAVING PROGRESSES ON THE CITY STREETS

George Street South, under the ministrations of the contractors, is speedily assuming the appearance of an up-to-date city street. The stretch from Lock Street to Townsend Street has been laid, and it is expected that the cement will be set sufficient, with the splendid weather now prevailing, for traffic on Monday next.

Tenders have been received for the paving of the Hunter Street Bridge, and are now under consideration.

EAST EMILY NEWS

Messrs. Ross, Cornwall and Kellander of Cleveland, Ohio, spent the past week on a fishing expedition down Pigeon River.

The stork called at the home of Mr. and Mrs. P. Murray on Wednesday and left a pair of twins, boy and girl.

Mr. and Mrs. Joseph Lowes spent Sunday visiting at the home of their daughter, Mrs. Bert Davis, in Omemee.

Mr. Cecil Mills of Omemee is repairing East Emily cheese factory where it was destroyed when it caught fire last week.

Mr. Walter Moncrief and daughter, Miss Freda, were visitors to Lindsay on Friday.

Mr. and Mrs Leonard Atwell and children spent Friday visiting at the home of Mr. and Mrs. Wm. Kerr in Lindsay.

Miss M. Clancy, trained nurse of Peterborough, is attending George Moncrief, who is confined to his room through illness.

Mr. Harry Deyell was at Franklin on Friday loading a car of wheat.

Mr. Stanley Rusk was to Peterborough on business during the week.

Miss Leone Carrol, one of the June graduates of St. Joseph's Hospital, Peterborough, has returned home after completing a three-year course.

Mr. Ira Switzer was a visitor to Peterborough on Friday.

The farmers in this district are getting busy this week at the haying, as the season is coming in quick.

The garden party held at Bethel Church on Wednesday night was a huge success. The tables were laden down with good things to eat. The programme was appreciated very much by all present. The proceeds were somewhere around $140.

A TIMELY WARNING FOR THE HOLIDAYS

Parents Urged to Keep a Restraining Hand on Children Between School Periods.

At the nine o'clock Mass on Sunday at St. Peter's Cathedral His Lordship Bishop O'Brien, who prefaced his remarks with a reference to the fifty-sixth birthday anniversary of the Dominion of Canada, and the duty of everyone of its citizens in praying for the welfare of their country and its people; gave some very timely advice with regard to vacation time, emphasizing the necessity of parental supervision over the summer activities of children, and the necessity of preventing summer relaxation from interfering with the spiritual welfare of the individual.

Speaking of parental responsibility at this season, His Lordship affirmed that men and women who would hesitate to leave gold or gems unguarded would jeopardize without thought the precious treasure of their children's souls, in allowing them too much license and freedom during the period of vacation, when the daily school supervision of their time and activities was relaxed.

ENVELOPE PURSES.

Very flat envelope purses, sometimes a foot long and nearly half as wide, are carried under the arm by the smart Parisienne.

CONTRACT LET FOR FACTORY ADDITION

Work Will Start in Oshawa at Once—Policy of Expansion.

A contract has just been let by General Motors of Oshawa for the erection immediately north of their present factories on Division Street of an assembling plant 600 feet long by 100 feet wide—the construction to be of steel concrete and brick. A second building on Richmond street, immediately west of the present office building is also planned. This building will be equipped as an up-to-date maintenance station and driveway building. It will be one and a half stories high, 200 feet by 100 feet wide.

For months past the Oshawa plants of General Motors have been working on maximum capacity. In many departments it has been necessary to work overtime. The demand in Canada for their cars has been unprecedented and foreign markets are showing a healthy and ever-increasing demand.

It is but two years since the corporation officials of General Motors decided to export from Oshawa and the venture has proven a decided success. Regular shipments are made from Oshawa to forty-two countries, and the Canadian-built product has met with great favor wherever General Motors cars have been marketed

The contractor to whom the contract for the large assembling plant has been awarded is under heavy bond to have the building completed by November 1st. Although the contract was only let on Friday June 29th, work is to commence on Tuesday July 3rd.

This new assembling plant will relieve congestion in some other departments and will facilitate the more economical assembly of the Cadillac, the Oldsmobile and the Oakland, all of which makes of cars are having a splendid sale in Canada and abroad.

The second building is planned as a model maintenance station —a sort of a demonstration depot where General Motors dealers all over Canada may profit by the Company's accumulated experience as to the proper maintenance of cars from the standpoint of efficiency economy and satisfation to the car owner.

General Motors officials realize that the manufacturers' responsibility does not cease with the purchase by the customer of a new car. They are erecting this new maintenance station to instruct dealers as to the most up-to-date methods of making repairs and keeping their customers' cars in good condition.

It is significant that while some writers on business topic have expressed pessimism as to the future business outlook, General Motors are launching out on a policy of expansion showing their faith in the future of one of Canada's greatest industries.

JAPAN WILL NOT AWAIT FRENCH RATIFICATION.

TOKIO, July 3. — (Canadian Press).—Japan has decided to approach Great Britain and the United States with a view to reaching a tri-party agreement to enforce the provisions of the Washington Naval Treaty without awaiting ratification by France, it was asserted confidentially to-day in Japanese newspapers which print statements believed to be reliable.

For You and Yours

The prettier teeth that millions now enjoy

FREE
At Stores Named See Coupon

There is a way to prettier teeth, and millions of people have found it. To their homes has come a new dental era.

Not only whiter teeth, but cleaner, safer teeth—new protection, life-long benefits to many. Results which all desire.

The way is at your call. Your dealer will give you a ten-day test. This is to urge that you accept it and learn what this method means.

Film makes teeth dingy

Your teeth are coated with a viscous film. Feel it with your tongue. It clings to teeth, enters crevices and stays.

No ordinary tooth paste effectively combats it. So, under old methods, much film remained; and 49 in 50 people suffered its effects.

Food stains, etc., discolor film. Then it forms dingy coats. Tartar is based on film. That is why teeth grow dingy.

Film also holds food substance which ferments and forms acid. It holds the acid in contact with the teeth to cause decay. That's why tooth troubles come.

Germs breed by millions in film. They, with tartar, are the chief cause of pyorrhea. And that is alarmingly common.

Now easy to combat

Dental science has sought ways to meet this situation. Two methods have been found. One acts to curdle film, one to remove it, and without any harmful scouring.

Able authorities proved these methods effective. Then a new-type tooth paste was created to apply them daily. That tooth paste is called Pepsodent. For years leading dentists all the world over have been urging its adoption. Now it is used by careful people of some 50 nations.

Old mistakes corrected

Research also proved that old-time tooth pastes did two things detrimental. They reduced the alkalinity of the saliva. That is there to neutralize mouth acids, the cause of tooth decay.

They reduced the starch digestant in the saliva. That is there to digest starch deposits which may otherwise ferment and form acids.

Pepsodent corrects those errors and does more. It multiplies that alkalinity, multiplies that starch digestant. Thus every use gives manifold power to those great tooth-protecting agents in the mouth.

These results have brought to millions a new conception of what clean teeth mean.

For careful people

Pepsodent is for dainty people who want whiter, cleaner teeth. It is for careful people who want better tooth protection.

You meet them everywhere. You see glistening teeth wherever you look. Now we urge you to learn how folks get them.

Present the coupon for a 10-Day Tube. Note how clean the teeth feel after using. Mark the absence of the viscous film. See how teeth whiten as the film-coats disappear. Watch the other good effects.

Do this now. The test is delightful. Its results will be a revelation to you.

Avoid Harmful Grit

Pepsodent curdles the film and removes it without harmful scouring. Its polishing agent is far softer than enamel. Never use a film combatant which contains harsh grit.

Made in Canada

Pepsodent CANADA REG. IN

The New-Day Dentifrice

A scientific tooth paste based on modern research, free from harmful grit. Now advised by leading dentists the world over for its unique effects.

1322 Can.

10-Day Tube Free

(Only one tube to a family)

Insert your name and address, then present this coupon this week to any store named below. You will be presented with a 10-Day Tube of Pepsodent.

If you live out of town, mail coupon to The Pepsodent Company, 191 George St., Toronto, Ont., and tube will be sent by mail.

Your Name .....

Address .....

.....

Present coupon to

BOND'S DRUG STORE
George and Hunter Streets

McDERMID & JURY
George and Charlotte Streets

E. L. PAYNE
Simcoe and George Streets

WARNE DRUG CO. LTD.
351 George Street

The Evening Examiner, Peterboro

Glaxo

"Builds Bonnie Babies"

If you want your baby to be bright and bonnie see that he gets his Glaxo.

Sales Agents for Canada: Harold F. Ritchie & Co., Ltd., McCaul St., Toronto

Miss J. Horsfield
MILLINERY
435 George Upstairs Phone 1021w

BE FREE FROM BED BUGS

PARKE'S BUGBANE
Rids Out The Pests.
25c Can,

BOND'S DRUG STORE
Cor, George and Hunter Streets

Baby hot?

CHAFED by rash or itching skin? Johnson's Baby Powder gives quick relief and keeps infants cool and comfortable.

Try the Drug Store First

Johnson's Baby Powder

STATE WENT WET BY CLOSE SHAVE.

Interesting Story in Which An Ex-Bartender Figures Prominently.

NEW YORK, July 3.— National events many times hinge on small things. Here's a story of an insignificant shave that figured in an event that has turned the country inside out—politically.

The bill repealing New York's state enforcement act was introduced by Assemblyman Louis Cuvillier of this city. He put it in early during the last session at Albany. And it was pigeonholed.

In the State Senate the Donegan bill was introduced. It also called for a repeal of the Mullin-Gage law, the legislative name of the state enforcement act. On the final day of the session the Donegan bill was resurreected.

Ex-Barkeeper Missing

The Senate O K'd it. But because a former bartender was absent from his seat in the lower house the bill failed.

Wet leaders were panic-stricken, and it was then that someone thought of the Cuvillier bill. A searching party determinedly set out to look for the missing ex-bartender. Luckily as the party hove in sight of the barbershop, the assemblyman was being powdered. He was rushed to the voting chamber, and his vote made the Cuvillier repealer possible—a vote that has started the nation talking, and has changed the aspect of the pending presidential campaign.

Cuvillier is confident the Volstead law is doomed.

Wants Temperance

"We will always have and we should have temperance. But we eventually will not have prohibition as it is today," he says.

"Our repeal has made it certain that prohibition will be the dominant issue of the next national campaign. I introduced my bill because I felt the time had come to modify the Volstead law, which is fanatacism, pure and simple.

"I am a Virginian and I have always been opposed to man-made laws eradicating nature's laws. That is what was done in putting over prohibition during the hysteria of war.

"Each state has a right to say what is intoxicating and what is not. The constitution is not a law but a chart to guide government."

PARIS, July 3 (Canadian Press).— Captain Duellin, a French "Ace," met death at Villa Coublay when his machine dived out of control. Everything in the machine had been sacrificed to speed, and the suggestion has been made that the unfortunate airman was suffocated by the rush of air. The machine was undergoing tests for the first time and had climbed to 500 feet. Captain Duellin had a splendid war record, having brought down twenty-one German planes.

A few days before his death he is reported to have remarked: "In trick flying one says to oneself, 'I am a marvel,' but the thought is always present, 'when I break my neck it will be well broken.'"

Socks are wearing apparel, usually with holes in both ends.

End Corns

The simplest way to end a corn is Blue-jay. Stops the pain instantly. Then the corn loosens and comes out. Made in clear liquid and in thin plasters. The action is the same.

At your druggist

Blue-jay

Make Your Wants Known

DON'T hide your light under a bushel. Let it burn brightly through EXAMINER Want Ads. where it will surely be seen by the people you want to reach. Employers who are seeking help are watching EXAMINER columns. Place your Want Ad. today.

OH, SKINNY! COME ON OVER! WATER'S FIN E!

The terrific hot spell which enveloped a large part of the country a few days ago didn't have any worries for these Cleveland, O., youngsters. School's out, and the cold water's turned on—so why worry?

SWINDLING COMBINES FLEECED IMMIGRANTS INTO UNITED STATES

Plans to Protect Aliens Launched At Hearing Before Assembly—Many Fraudulent Agencies.

SWINDLES REVEALED

Radicalism and hatred are bred in the hearts of many immigrants arriving here because they are permitted by the State and National Governments to fall victims to all kinds of swindlers and grafters who prey upon their ignorance, according to representatives of scores of organizations who attended a hearing yesterday by the joint legislative Committee to Investigate Exploitation of Immigrants. The hearing was held in the Aldermanic Chamber of New York City. Senators Salvatore A. Cotillo, Chairman of the committee, described recent cases of immigrant exploitation that had come to his attention.

Swindling steamship ticket agencies, employment bureaus, lodging houses, pseudo-banking institutions and various other groups of grafters who victimize unsuspecting immigrants from the time they leave Ellis Island until they begin to remit funds to needy relatives in their native lands were denounced by the spokesmen of the different organizations. Curbs of one kind or another were proposed.

Senator Cotillo's committee includes Senator Henry G. Shackno and Assemblymen John J. O'Connor, Russell B. Live more and Nelson W. Cheney. As a result of the hearing, Senator Cotillo will appoint a general advisory council of representatives of social agencies and immigration experts to assist in gathering first-hand evidence regarding exploitation and to advise regarding remedial legislation. The legislative committee adjourned its first hearing with a request to the organizations to submit all available data bearing on the question by Sept. 1.

Urges a Guide Service

The committee heard, amont others, Miss Virginia Murray, Secretary of the New York Travelers' Aid Society. She said there were so many swindlers awaiting an opportunity to exploit newly arrived immigrants that a guide service was necessary to aid the immigrants in running the gauntlet. She proposed that guides be furnished to take care of the immigrant as soon as he started from Ellis Island, through the Barge Office, and until he was placed under the protection of some recognized agency.

Mary Frasca, director of the Mulberry Community House, told of the suffering and bitterness caused by the recent failure of the ticket agency operated by the Tisbo brothers, Vincenzo, Francesco and Vito, who disappeared with about $60,000 of the funds of depositors who understood that the steamship agency run by the Tisbos was a sound banking house.

Hugh Grayne of the State Federation of Labor said that nowhere was the immigrant worker preyed upon with less conscience than in some of the fake employment agencies, demanding exorbitant fees and failing to provide remunerative employment.

"In my long and intimate experience with the foreign people who are coming to our shores," said Senator Cotillo in opening the hearing, "I have known literally hundreds who became embittered toward this country because some unscrupulous citizen had taken advantage of their ignorance of our language and customs and robbed them of what small savings they had. I heard just yesterday of an intelligent Italian peasant, just released from Ellis Island, who was charged $10 for staying one night in an east side lodging house room with four other men. I know an Italian who signed away property worth $1,000 when he thought he was buying a steamship ticket.

Swamp Land Sales

"I know scores of people who have deposited money with alleged bankers, only to discover some morning that the banker has disappeared. I know of real estate agents who had sold swamp lands in Florida and notaries public whose fees have ranged from $5 to $25 to newly arrived members of their own race. Experiences of this sort make these people bitter toward America and foster a feeling of resentment, which lays them open to all sorts of radical propaganda and propositions. I have for a long time been trying to get legislation which would give even the minimum protection which is necessary, and I am confident that the appointment of this committee opens the way for sound and constructive measures."

Edwin C. Rybicki, representing the Polish Democratic League, said that an investigation by that organization had disclosed that the swindling agents of concerns whose business is to victimize out around the railroad terminals and the waterfront.

"They talk the language of the immigrant and quickly win the confidence of those they intend to victimize," said Mr. Rybicki. "Life savings are stolen from trusting immigrants by these swindlers, and we have known whole families that were practically wiped out as the result of swindles which caused insanity and suicide.

"We offer to the State of New York and to your committee every assistance in framing legislation that will provide for the curbing of these unscrupulous agencies."

Morris Bernstein of the People's Immigrant Society said that one of the greatest businesses of exploitation was in the remittance of money by immigrants to their relatives in the old country. "We became interested in this phase of immigrant exploitation three or four years ago, when our attention was called to the case of an immigrant who had sent $60 to relatives in a foreign country," he said. "A check-up of the remittance disclosed that only $4 of the $60 was paid to the remittee."

Mr. Bernstein said that the State would do a wise thing to create a permanent agency to handle matters of immigrant exploitation and that the agency should be invested with power to interpret the right way of Americanization to immigrants.

Grafting by Hackmen

Nathaniel Phillips of the League of Foreign-Born Citizens told how he had found that grafting and exploitation was carried on even by hackmen who picked up immigrants at the Barge Office and elsewhere. Regarding steamship ticket agency swindles, he said:

"A failure of one of those agencies or so-called banks destroys thousands of good acts done by courageous citizens to make those immigrants good Americans. One act of graft will undo all that is done by a dozen Fourth of July celebrations to make good citizens of the foreign born."

The support of the National Catholic Welfare Council, the National Council of the Episcopal Church, the Y.M.C.A. and the Y.W.C.A., and about forty other organizations was pledged by their respective representatives.

Headquarters of the advisory council to be appointed by Senator Cotillo will be in the offices of the New York City Council on Immigrant Education, 244 Madison Avenue, which represents the social agencies working among foreigners. Senator Cotillo requested that communications regarding the investigation be sent to J. B. Buell, Executive Secretary of the organization, at that address.

Use Olive Oil For Hair Inclined to Be Dry, Brittle

Now hair specialists tell you how to have beautiful hair. Their secret is the use of olive oil in the shampoo. Never wash hair without it, they tell you. Particularly hair inclined to be dry and brittle. They charge a big price for it. But you can have the most delightful olive oil shampoo at home. Simply get a bottle of PALMOLIVE SHAMPOO at any department or drug store. See how wonderfully it cleanses. And how beautifully glossy, soft and pliant it leaves your hair. Thousands of women are using it and learning what real hair beauty can be.

REMOVING SCALE AND DUST

On every metal surface exposed to hot water, as in a steam boiler or a steam condenser, there is a gradual formation of "scale" which greatly impedes the flow of heat and may even endanger the safety of the apparatus. Similarly, on iron or steel structures there is a layer of dirt, old paint and rust which must be removed before the surface can be re-painted. In both cases it is wearisome and costly to remove the encrustations by hand, and there is always the risk that the job will be scamped or that the metal will be damaged. A series of power driven tools developed by a British firm permits any metal surface to be cleaned without injury in a very short space of time. For very heavy deposits of scale a minature chisel, giving from 5000 to 6000 blows per minute, is mounted on a ball socket and driven by compressed air. For ordinary work any one of a number of different patterns of rotating hammers and brushes is driven through a flexible shaft, or special cylindrical tools with a number of small radial pistons can be used. In the latter case, the outer end of each piston is formed as a chipping tool. As many as 12,000 blows a minute can be obtained, yet the tool can be used safely on such soft material as the copper pipes employed in breweries. Perhaps the most interesting equipment is the petrol-driven set designed for use when there is neither compressed air nor electricity supply available. A 2¼ horse power petrol engine is mounted, with its fuel tank and all accessories, on a steel framework, and the engine drives the scaling tools through a flexible shaft. This self-contained set can be clamped to a bridge-girder in mid-span and makes available the economy of machine working in the most inaccessible places.

Don't Squeeze Black-Heads—Dissolve Them

Squeezing and pinching out blackheads make the pores large and cause irritation. Blackheads are caused by accumulations of dust and dirt and secertions from the skin, and there is only one safe and sure way and one that never fails to get rid of them—a simple way, too—that is to dissolve them. Just get from any drug store about two ounces of peroxine powder—sprinkle a little on a hot, wet cloth—rub over the blackheads briskly for a few seconds—wash off, and you'll be surprised to see that every blackhead has disappeared, and the skin will be left soft and the pores in their natural condition.

LAUNDRIES AT SEA

The washing of soiled linen, which involves such turmoil and fatigue in the ordinary household, is performed so unobtrusively on board a modern steamship as to escape all notice. Few ocean travellers would be prepared to say whether laundry work is done on board, yet every day is "wash day" on a liner at sea, and, both in capacity and equipment, a steamship's laundry often excells that serving a provincial town. Space and quiet operation being important factors, it is not surprising to find that electricity is pressed into service. An electric laundry recently installed by a British firm on board a well-known liner contains an electric motor driving a washing machine with water-saving tank, and hydro-extractor for removing water by centrifugal action. In addition to soap and soda dissolving tanks, hand washtubs for special articles, and a full equipment of clothes bins and accessories, there are a number of electric irons, and a collar and cuff machine with electrically heated roller. The arrangement of the various machines, ironing boards, and so forth, takes into the consideration the value of space and the fact that the equipment has to be kept working however rough at sea. There is no outward evidence of the existence of the laundry. Soiled linen is taken in at one door and clean linen emerges from the drying room 50 feet away. The process is just one of those unseen but essential services which helps to form the luxury of modern travel.

HOUSING SHORTAGE COMES BEFORE REAL ESTATE MEN

CLEVELAND, July 3 (Associated Press).—Problems relating to the housing shortage, labor and construction material costs and the general financial situation of the country will be subjects for discussion at the sixteenth annual convention of the National Association of Real Estate Boards meeting here tomorrow. Sessions will be held in public auditorium, where the national exposition of building ideas will be held in connection with them.

Seventy-five hundred representatives of every branch of real estate interests throughout the United States and Canada, will attend to find a working answer to these and other questions, which more or less affect the general expansion of national business life.

A huge questionnaire, covering concrete facts on present real estate conditions, will be made public at the convention. This questionnaire not only deals with housing shortage, labor costs, and financial conditions, but with rental tendencies, mortgage supply money, interest rates, pronounced tendencies in suburban growth and market conditions for residential and business property throughout the country.

TORONTO MAN SPEAKS HIGHLY OF DRECO

Mr. Harry Hipkiss finds relief in Dreco when other medicines fail. Now has splendid appetite.

Mr. Hipkiss, of 2090 Dundas St., West, Toronto, One., had suffered for a long time from a run-down digestive system It simply would not function properly until toned and regulated by the corrective properties of Dreco, the famous herbal remedy.

"My stomach caused all sorts of trouble," says Mr. Hipkiss. "My food wouldn't digest and everything seemed to sour. My liver was sluggish and I would get bilious and have dizzy spells. My joints ached with pain from rheumatism. My bowels never acted regular, and I didn't sleep well at night. My appetite was very poor, but now I can eat almost anything without suffering afterwards. I am certainly glad I heard of Dreco, for it has done away with my troubles. It seemed to hit the spot when everything else failed."

Sluggish action of the organs can be charged with causing suffering such as Mr. Hipkiss describes. Poor digestion causes a weakening of the other organs and speedily takes a toll on the general health. Dreco is made from roots, herbs, bark and leaves which tone up these vital organs. It keeps them strong and healthy and acting as Nature intended.

Dreco is especially valuable at this season of the year to tone up a system run-down by the rigors of winter. It contains no mercury, potash or habit forming drugs.

Dreco is being specially introduced in Peterboro by Bond's Drug Store. It is also sold in Lakefield by E. H. Northey, and by a good druggist everywhere.

FANCY SWEATERS

White wool sweaters are adorned with bands of cross-stitching in the gayest of colors, that decorate the cuffs and hems and sometimes the belts.

Unsolved Mysteries

THE WONDER-WORKING PRINCE

During the early part of 1820 much interest was excited throughout Germany and, finally, throughout the length and breadth of Europe, by the report that miracles of healing were being performed by Prince Leopold Alexander of Hohenlohe-Waldenburg-Schillingfurst at Wurzburg, Hamburg and elsewhere—miracles which ranged all the way from the curing of those troubled by some recurrent minor disease to the healing of persons who had been pronounced on the point of death.

The first, and possibly the most remarkable of these, was in connection with the cure effected in the case of the Princess Mathilde of Schwartzenberg, a young girl of 17, who was a cripple and who had spent many years under the treatment of the foremost surgeons of Vienna and Paris. None of them, however, could do anything for her, and her knees were drawn up so tightly to her body that she could neither stand nor walk.

Prince Hohenlohe, who had previously effected some minor cures, became interested in the girl and asked that he be permitted to do what he could for her. What followed may be best told in the words of Prof. Heine, the eminent surgeon who had been attending the Princess for some months past.

"She was afflicted with several abnormalities of the thorax, a twisted spine and a number of other complications. She could not rise to her feet from a sitting posture, nor could she endure to be raised, a condition which had maintained since she was three years of age. * * *

"While I was at work upon an apparatus which, I hoped, would possibly enable her to walk without the risk of hurting herself by a fall, I called upon her on the evening of June 22, 1820, with the news that the apparatus was nearly completed. When I opened her door she rose from a chair in which she was seated and come toward me with short, somewhat uncertain steps, much like those of a child who is learning to walk. I was puzzled. I was amazed. I was astounded. It was only after I had asked the Princess to walk again—which she did in the same manner as before—that I noted the presence of a stranger, the Prince of Hohenlohe, to whom she gave all the credit ofr what she termed the 'miracle' of her cure."

During the year which followed the Prince performed a number of other remarkable cures, but always in private and under oath that his methods were not to be revealed. Then, about the middle of the following year, the wonders came to an end and no more was heard of his extraordinary powers—nor was any explanation of them ever forthcoming.

HUMANE SOCIETY TELLS HOW TO CARE FOR DOGS

CHICAGO, July 3 (Associated Press—Meals twice daily, with not too much meat, plenty of exercise without muzzles, cold baths, a dip in creolin to combat fleas, a cool, shady place to sleep, and a body clip in extreme southern portions, makes up the formula for summer treatment of dogs as suggested by the Illinois Humane Society.

"If every one will take care of his pets dhring the warm months, there will be no fear of hydrophobia or rabies in any American city," according to the society. "It should be remembered that a dog does not perspire like a human being, and that the only way he can relieve himself of the excessive heat is by opening his mouth and panting. Frequently a person sees a dog lolling its tongue trying to expel heat and exertion and a cry of 'mad dog' goes up. The original cause of the trouble, with very few exceptions, was that the dog was making himself comfortable.

"Regulations requiring a dog to be muzzled, so he cannot pant, is enough to drive a dog mad and goes to make any animal peevish and ready to snap. In hot weather all dogs should be allowed to run where they can open their mouths and pant as freely as possible.

"A dog enjoys a cold bath. Always permit them to swim wherever possible, or wash them at least once a week. He likes a cool, shady place to sleep, and a kennel that is dry and well ventilated.

"Fleas are the worst pest of dogs in summer. A tablespoonful of creolin or similar disinfestant dissolved in a quart of warm water makes a good washing solution against this pest. This operation should be repeated as often as necessary because the solution does not kill the eggs. Never apply kerosene or gasoline to the skin of a dog.

"Feed your dog twice daily, and not too much meat. Under no conditions should dogs be fed haslets, liver, veal, chicken, raw fish, oatmeal, cornmeal, rice, potatoes, cooked eggs, cakes and candy."

PERRIN'S DAIRY CREAM SODAS

Crisp Creamy Soda Wafers

The Biscuit of the Day

LUBRICATING SPRINGS

An easy way of lubricate the spring leaves with graphite oil is to jack up the chassis as shown in the sketch, so that the weight of the car is taken from the springs. The leaves can be separated easily and oiled.

TORONTO, July 3.— Colored ballots for the use of women voters are urged by A. C. Fitzgerald, President of the Central Council of Ratepayers, in order that the part played by women in politics may be accurately ascertained. Mr. Fitzgerald thinks that if the comparative number of votes cast by men and women were made known, it would result in a sort of rivalry between the sexes to exercise their equal privileges as citizens.

After a Siege of SICKNESS Also for Nursing Mothers

There is nothing better as a Recuperative than a course of

Vin St-Michel

(ST. MICHAEL'S WINE)

It will clear up any trouble of the digestive organs. It will restore tone to all digestive functions and greatly improve assimilation and nutrition. It will overcome nervous depression and debility.

AT DRUGGISTS ONLY

Travel-

the Great Educator, Multiplies Your Efficiency

Make

ACROSS CANADA

Your Summer Vacation Trip

Wide choice of routes—rail, lake and sea trips. Stop over privileges allowed. Finest mountain scenery in America. See Canada's highest peaks, yet travel at lowest altitude of any Transcontinental Railway.

CANADIAN NATIONAL RAILWAYS

Very Low Fares to

Canadian Rockies and Pacific Coast

via Jasper Park—Mount Robson Route

Vancouver, Victoria, Seattle, Portland } **$114.85**

Jasper National Park—$93.10

Return Limit October 31st

Let us arrange an itinerary for your Summer Vacation.

For full information, reservations, etc., apply to any agent of the Canadian National Railways.

Treat Your Liver Fairly

Help your liver act right

A disordered liver throws the whole system wrong and affects the health generally. Beecham's Pills act directly on the liver, cleanse and strengthen the stomach, regulate the bowels, remove all impurities from the system, and make you fit and well. You can have a healthy body, strong nervous system, bright eyes and clear complexion if you

Take

Beecham's Pills

Sold everywhere in boxes

CAMPBELL STRATTON & CO.

MEMBERS TORONTO STOCK EXCHANGE.

INVESTMENT BROKERS

244 Bay St. Toronto

GEO. W. LUNDY, Mgr. Peterborough Office.

6 Bank of Commerce Bldg. Phone 550

1/5 OFF

FOR THIS WEEK

This is a most excellent opportunity to outfit the children. This sale is a great chance to prepare them for going away for the summer holidays For these four shopping days, 80c will pay for a full $1.00 value, actually 1/5 off the price of every garment.

Headwear - Dresses - Sweaters

Also Underwear and Infants' Wear. A most complete offering of beautiful clothing and furnishings for little folks. Specially priced for this sale, at a genuine reduction of 20c on every dollar.

W. E. LECH, 366 George St.

When Dreams Come True!

BEHIND her were twenty years of suppressed youth. Then at thirty-eight—the prime of life—she breaks the chains that held her happiness a prisoner. And lives the youthful life of her dreams.

A bright comedy of character, with moments of exquisite happiness.

"Only 38"

NOW SHOWING — From the Play by A. E. Thomas

Capitol Entertainment

A WILLIAM deMILLE PRODUCTION WITH MAY McAVOY LOIS WILSON ELLIOTT DEXTER and GEORGE FAWCETT

A Paramount Picture

A Great Comedy Sensation
"ROB'EM GOOD"
A Sparkling Burlesque on "ROBINHOOD"

Capitol Concert Orchestra
Florence Gladman Directing

Sports

BIG FIGHT IS NOW ASSURED

Manager Kearns Agrees to Take a Chance on the Last $100,000 Due Dempsey,

GREAT FALLS, Mont., July 3.—(Canadian Press). — The Dempsey-Gibbons heavyweight championship fight, suddenly called off at midnight last night, was put back on its feet again to-day and will be decided in the pine bowl at Shelby to-morrow.

Jack Kearns, manager of Dempsey, at a conference which broke up about three o'clock this morning, agreed to send Dempsey into the ring against Gibbons and gamble for the final hundred thousand dollars due on a three hundred thousand dollars guarantee. The promoters guaranteed the preliminary expenses of the show and incidental expenses, amounting to thirty thousand dollars.

Kearns will have jurisdiction over all the gate receipts until the champion's hundred thousand is obtained. The receipts will then revert to the promoters. Loy Molumby, Great Falls, who signed articles assuring the bout for Shelby, is back in control as promoter.

The fight was actually called off shortly before one o'clock this morning, after an angry argument between Kearns and George Stanton, local bank president, but finally a compromise was arranged.

CAMPBELLFORD DROPPED GAME

Warkworth Pulled Out With Close Margin of One Run to the Good.

WARKWORTH, July 3.—After holding a comfortable lead up to the end of the eight innings when their opponents scored two runs, making the honors even, Campbellford's league team lost the game with Warkworth on the latter's own grounds Monday afternoon. In the early stages of the contest the Campbellfords put up a classy brand of ball and Brady who pitched the first six innings, again distinguished himself in the box, allowing only one hit and holding Warkworth scoreless up to the fourth frame. He received excellent support from infielders and outfielders alike.

Weston, the heavy biller of the team and Holmes the catcher were not in the line-up or the result would have been different. The position of the players had to be shifted but Shillinglaw at first and Hume at second accepted all their chances without an error. Eagleson played short up to the seventh when he relieved Brady in the box and both showed up well as infielder Cowell played his usual good game at third.

The first run made by Warkworth was scored on a fluke. Back of right field there is a heavy growth of timothy almost waist high. Mulhall placed the ball in this meadow and Johnston was unable to find it in the grass. What at the most was a two bagger was called by the Warkworth enthusiasts a home run as Mulhall made the circuit. The search for the lost ball as given up so as not to delay the game, one of the spectators volunteering to look for it as he has had agrarian experience. That was one of the causes that contributed to Warkworth's defeat. Another was two or three raw decisions by the umpire on base and balls. It must be admitted, however, that the Veterans—every man in the line-up of the Warkworths, with perhaps one exception was overseas, put up a gallant fight and won fairly. A. Zufelt, who took Beatty's place in the mound, is a left hander and with plenty of steam and deceptive curves and his team mates can thank him for getting them out of a close corner.

The most sensational play was made in the second inning when a foul fly dropped into the crowd and one of spectators, who had probably never played a game of baseball in his life caught it in the crook of his elbow.

Shillinglaw who was playing out of his regular position at first, took good care of his corner. Nothing got away from him and he had nine put outs to his credit. Hume, shifted from right field to second, had four put out and as many assists without an error. Hume had two singles and a double in five times up and Shilling law had two doubles in three turns, at the bat being hit by the pitcher twice. Eagleson also made a double in the seventh. All of these hits for extra bases were clean drives and the ball did not drop into the waving timothy to help out the runners. The lineup:—

Campbellford—Cowell, 3b; Hume 2b; Brady, p and ss; Eagleson, ss and p; Shillinglaw, 1 b; Blakley, lf; Nesbitt, c; Johnston, rf; West cf.

Warkworth—McGregor cf; Poole 2b; Mulhall, ss; K. Zufelt, 1b; A. Zufelt rf; Beaty p; Dawson lf; Weson c; Dick 3b.

By innings:—

Campbellford ....41000011—7

Warkworth ....000201121—8

Umpire—Wood of Campbellford, on balls and strikes. White on Warkworth on bases.

Boy Scouts Win.

Warkworth celebrated the national holiday with an orgy, no less than three games being on the programme, but only two of these were played. Before the league game started, the Boy Scouts of the village and the team from the Cobourg Road gave a splendid exhibition of juvenile baseball, the Scouts winning in a contest that lasted out seven innings, by a score of 4 to 3.

The line-up was as follows:

Boy Scouts — Henry, 3b; Duncan, ss; Booth, lf; Bound, p; Dick, c; Frost, 2b; H. Nelson, rf; L. Nelson, cf; Boyce, 1b.

Cobourg Road — Collins, p; Vincent Keogan, c; Vester Keogan, 1b; Houghtailing, 3b; Lamey, ss; J. Coveney, lf; John Coveney, cf; W. Coveney, rf.

The four Coveney boys are brothers. Bound, the Boy Scout pitcher, is a master of the art, and would make a good twirler for any team in the Northumberland League.

Neil Thompson was umpire behind the bat, and Nesbitt Olliver on the field. Hugh Leonard is manager of the Boy Scouts, and his boys show that they have been carefully trained and handled.

Campbellford Girls on Hand.

Manager C. H. Davidson, of the Campbellford League team, is also manager of a team of girl players from his town, and these were slated for a game with a Warkworth nine. There were only seven of the Campbellford girls on hand, and the game was postponed for this reason and because of the lateness of the hour. Those on hand were:

Grace Blue, p; Eva Brady, c; Irene Tripp, 1b; Loretta Sarginson, 2b; Bertha Blue, 3b; Alice Reid, r; Clyta Sarginson, lf.

The girls did some snappy practice-play, and the pitching of Grace Blue, hockey star of last winter, attracted general admiration, as she has all the moves and curves of a league professional.

May McAvoy in the Paramount Picture, 'Only 38'. A William de Mille Production

AT THE CAPITOL TO-NIGHT

GOLF NEWS

KANAWAKI, Que., July 3.—(Canadian Press).—The first round of the Canadian amateur golf championship was played here to-day. Thirty-two players who emerged from the qualifying round yesterday were drawn into a series of interesting matches. None of the four United States players were drawn together. Toronto, which has nine representatives, was not so lucky, but fine matches should be provided by Stanley Thompson, who led in the qualifying round, who is drawn against his brother, Frank, former amateur champion, and George Lyon, Sr., who meets G. F. Shaw, of Scarboro. Another battle which attracted attention was that of J. Mickle, Halifax, and C. C. Fraser, Kanawaki, the present amateur champion.

The playing of Stanley Thompson of Mississauga Club, Toronto, in first half of first round of Canadian Amateur Championship here to-day, was of sensational character. He was matched against his brother, Frank an ex-Canadian champion, at thirteenth green he was five under par and nine up. His playing was all the more remarkable seeing that he went the round in a deluge of rain.

TENNIS SEMI-FINAL

WIMBLEDON, July 3.—(Canadian Press)—Miss Kathleen McKane, British woman tennis champion, today defeated Miss Elizabeth Ryan, formerly of California, in semi-final or Women's World Singles Championship, 1-6 6-2, 6-4. She will meet winner of Suzanne Lenglen-Mrs. Beamish match for title.

BASEBALL PRACTICE

Members of the Belmont Club bantam baseball team are asked to meet to-morrow evening at five o'clock on the grounds of the Prince of Wales School.

THIRTY PEOPLE KILLED RESULT TRAIN SMASH

BUCHAREST, July 3.—(Canadian Press).—Thirty persons were killed and fifty injured when two trains collided between Bucharest and Jassy to-day.

Lumber mills of Washington and Oregon cut 9,000,000,000 board feet of lumber annually.

Poisonous mushroom reaches full growth in 12 hours.

Hope the weather man gets wet when he says fair and it rains.

Pains in the Back Disappear when Kidneys are Regulated with Dr. Chase's Kidney & Liver Pills

¶ There's a fairy godmother looking after you all the time.

¶ When she waves her wand it banishes the demons Work, Worry and Weather who make summer housekeeping such a tough job.

¶ Her name is Advertising and she is now sitting perched on your hand.

¶ In hot weather or cold she tells you all about the best thing to eat and wear and enjoy—where to get them, how much they cost. What she tells you is true.

¶ Make it a habit to look for the good fairy every day and to let her help you.

READ THE ADVERTISEMENTS

Learn to get your money's worth.

Financial News and Views

Canadian Stock Exchange — And Mines — | New York Stock Exchange — And Curb Prices —

To-Day's Quotations and Opinions and Reviews of the Markets.

NEW YORK, July 3.—(Special.)—Stocks opened higher to-day on a fair amount of trading. All classes showed improvement from the previous closing levels and it was notable that the Rails took up a substantial part of the trading.

Pan American showed a better tone, and after opening up 5-8 at 53 1-4, the 5 stock sold up another half point. The A stock was up 3-8 at 57 5-8 and soon after sold at 58. Trading turned dull shortly after the opening and prices receded fractionally in the leading issues. Over night political news of agitation for lower rates apparently had some effect on the Rail.

The Rails showed no disposition to follow through on their strength of Monday. None showed any weakness aside from New Haven, which sold under 12. This, however, is regarded as a situation separate from that of the leading Rails like Atchison and New York Central, which are looked upon as low in price because of earnings and dividends.

Foreign news of difficulty between England and the other allies on the reparation question brought to a head by diplomatic interchanges between London and Paris looked up on by the Street as a development which caused some of the liquidation of stocks in the last ten days.

Opening prices: United States' Steel 91 3-8; Studebaker, 101 7-8, up 3-8; United States' Rubber, 42 1-2, up 1-2; Pan American B 53 1-4, up 5-8; Pan American A 52 5-8, up 3-8; Corn Products ex dividend- 120 1-8, off 1-2; New York C. 97 1-4, off 1-4; Sinclair 22 7-8, off 3-8; Baldwin 119 1-4, up 1-4; American Can 87 5-8, up 1-4; B. and O. 44 3-4, up 1-2; Republic Iron and Steel 43, up 1-2; New Haven 13, off 7-8; Bethlehem Steel 45, up 1; Utah 57, up 1-4; American Tel. 120 7-8, up 3-8.

(Quotations supplied The Examiner by Nelson & Martyn, Stock Brokers)

NEW YORK STOCKS.

	High	Low	Close
Allied Chem.	65⅜	—	—
Amer. Can.	88¼	86	86
Amer. Smelters	55¾	54½	54½
Amer. Woollen	83⅞	81	81
Anaconda Cop.	40	39¼	39¼
Atchison R.R.	98½	97⅞	97⅞
Baldwin Loco.	119¼	116	116
Balt. & Ohio	44¾	43¼	43¼
Beth. Steel	44⅞	43	43⅜
Cal. Pet.	19⅝	19	19¼
C. P. R.	144¾	—	—
Cen. Leather	20½	18¾	18¾
Ches. & Ohio	59⅝	58¾	58¾
Chile Copper	25½	25	25⅛
Chandler	49⅛	49	49⅛
Corn Products	121¼	116½	117¼
Cuba Am. Sugar	26	25½	26
Cuba Can. Sugar	11¼	10	10
Cont. Can.	45¾	44¾	44¾
Gosden Oil	40½	40¼	40⅝
Crucible Steel	64½	63	63
Davison Chem.	35¼	34	35
Erie R.R.	11¾	11	11¼
Erie First	18¾	18½	18½
Famous Players.	69	69	69
Gen. Asphalt	29	—	—
Gen. Motors	13⅜	13¼	13¼
Gulf State Steel.	68¾	68⅛	68⅛
Houston Oil	52½	52	52
Ind. Alcohol	44¾	44⅛	44⅜
Int. Nickel	12⅛	11¾	11¾
Int. Paper	35	35	35
N. Y. Central	98	97	97¼
Con. Gas	58½	—	—
Kennecott	32⅞	32½	32½
Kelly Spring.	32½	31½	31½
Prod. & Ref.	34½	32	32
Mid. States	7¾	7¾	7¾
New Haven	13	11½	11¾
Philadelphia	42	—	—
Pan-Amer. A	58¼	55⅛	55¾
Pan-Amer. B	53¾	51	51
Republican	43	42⅛	42⅝
U. S. Rubber	42½	41⅞	42½
Sinclair	23½	22⅞	22⅞
Studebaker	102⅛	100⅜	100½
St. Paul C.	19½	19⅛	19⅜
St. Paul Pfd.	31¾	31½	31¾
Vanadium	27½	26¾	26¾
Westinghouse	53½	53	53½
U. S. Steel	91⅝	90	90

CANADIAN STOCKS.

	High	Low	Close
Asbestos	54	—	—
Atlantic Sugar	16	—	—
Barcelona	19	—	—
Bell Tel.	121.	120	121
Brompton	36¾	36¼	36¼
Brazilian	47¼	46¼	46½
C. P. R.	149¾	—	—
Can. Gen.	98	—	—
Laurentide	92¼	92	92¼
Riordan Paper	3	2	3
Smelters	25⅝	25¼	25½
St. of Canada	71	70	70
Span. River C.	88¾	—	—
Span. River Pfd.	99	98	98
Toronto Rails	78	76	77¼
Winnipeg	34	33¾	34

MONEY.

Call—4¼.

BANKS.

	High	Low	12.30
Nova Scotia	260	—	—
Union	112	—	—
Dominion	201	192	—
Standard	206	—	—

MINES. COLD

	Asked	Bid
Argonaut	—	92
Baldwin	11¾	9
Clifton	—	19
Con. West Dome	—	36
Dome	36	35
Dom. Kirkland	3	2
Goldale	—	58½
Gold Reef	—	2½
Hollinger	—	1165
Hunton	—	10¾
Hattie	—	30
Keora	—	12
Kirkland Lake	38	36½
Lake Shore	350	325
Moneta	20¾	20
Newray	—	42
Lorrain	—	17
Nipissing	—	570
Porc. Crown	14	13½
Preston	11	10¾
Teck Hughes	—	140
Vip. Con. Mines	—	52
Wakenda	—	4½
W. Hargraves	310	305
West Tree	—	8

SILVER.

Beaver	34	32½
Castle	24¾	23
Crown Reserve	58¾	58
La Rose	—	30
McKinley	17	15
Peterson Lake	—	11½
Temiskaming	—	380

CHICAGO GRAIN. WHEAT.

	High	Low	Close
July	103⅝	101¾	103⅝
Sept.	103½	102½	103½
Dec.	106⅛	106	106¼

CORN.

July	79¼	78	79
Sept.	74⅝	73½	74½
Dec.	63	61⅝	62¾

OATS.

July	40¼	40	40¼
Sept.	35⅞	35¾	35⅞
Dec.	37⅝	37	37¾

The Examiner News Agents

CENTRE WARD.

LeBarr's Bookstore, Charlotte street.
Soden's Bookstore, Hunter street.
Graham's Book Store, Charlotte street.
Gainey's Barber Shop, George street.
Kennedy's Grocery, Hunter and Bethune.
Trebilcock's Book Store, George street.
Empress Hotel, Charlotte street.
R. C. Love, 163 Simcoe Street.

NORTH WARD.

Walton's Grocery, Benson street.
Hooper's Confectionery, North Store.
James Harrison, corner Smith and Water
Patterson's.
Sugar Bowl, care Ed. Dormer, 458 George street.

WEST WARD

A. M. Cowling, Charlotte and Downie Streets.
F. R. Ferguesson's Confectionery, McDonnel St.
Brooks' Grocery, McDonnel street.
Roberts' Grocery, McDonnel street.

EAST WARD.

Boorman's Confectionery, Hunter St. E.
Anthony's Fruit Store, Hunter St. East.
Maniece's Grocery, Hunter Street East.
Speer's Grocery, Hunter Street East.
Burgess' Grocery, Downer's Corners.

SOUTH WARD.

Stewart's Confectionery, corner Stewart and Dalhousie streets.
Patterson's Grocery, near Crawford's Grove.
Deyell's Grocery, Lake and Aylmer Sts.
Thompson's Grocery, Aylmer and Townsend streets.
Arnott's Grocery, Park and McGill Sts
Holden's Grocery, Lock street.
Grady's Grocery, Lock street.

IN CAMPBELLFORD.

J. Ernest Birks.
J. A. Burke.
T. Lavell.
Ted Owens
Harry Owens.

MILLBROOK.

Jack Ryan.

Natural gas wells vary in depth from 1000 to more than 6000 feet.

France is considering electrification of all its railways.

The Pulse of the World Beats Through the Stock Exchange.

it is necessary to have CONTINUOUS Service — and THIS WE HAVE, with Montreal, Toronto, Chicago, and New York, through CORRESPONDENTS, all members of the respective Exchanges.

WE BUY FOR CASH OR ON MARGIN.

Margins required are only in keeping with GOOD SOUND BUSINESS PRINCIPLES.

NELSON & MARTYN

BROKERS
332½ George Street
Suite "A"
'Phones—229J, 229W, 1736F and 1139W.

IF the proverbial "needle in a haystack" is ever found it will be through a Want Ad. in the Evening Examiner

THEATRES

AT THE ROYAL.

FAMOUS LOVE BOAT OF CHINA GIVES SCREEN THRILLS

Ming Toy is placed on the auction block of the "LoveBoat,' where Chinese Girls are sold into slavery, in a dramatic situation in "East is West,' the First National attraction with Constance Talmadge as star, which holds the screen this week at the Royal Theatre.

It is indeed a sorry time for Ming Toy. The richest of the prospective purchasers has just about concluded his bargaining when Billy Benson, a young American, recognizes her.

Billy rushes Ming Toy through the throng in a way that would do credit to any football star, and after the narrowest of escapes, lands the dainty celestial beauty safe in the hands of the Kindly Lo Sang Kee. Later the scene of action shifts to America, but the exciting conflict for the affections of Ming Toy is never settled till the story ends.

Constance Talmadge brings her gifts both as a comedienne and dramatic exponent to the part of Ming Toy. Billy Benson is played by Edward Burns while Warner Oland is the villainous Charley Yong. Other well known players in the cast are Nigel Barrie, E. A. Warren, Frank Lanning, Nick De Ruiz, Winter Hall and Lillian Lawrence Sidney Franklin directed the production.

Capitol Entertainment

"Only 38" is the very interesting feature picture at the Capitol Theatre which drew good holiday crowds yesterday afternoon and evening. A tale of the new home life; of the dominant daughter and the mild mother it is an entertaining story of life in a college town, played by Lois Wilson, as the mother who has been kept down in her natural impulses through a long married life with a Puritanical husband; by May McAvoy, the daughter who reproves her mother for frivolous desires and cretonne-clad furniture; by Elliott Dexter as the masterful man who loves the mother and addresses the daughter as "a selfish little brat," and by George Fawcett as the exceedingly nice boy. There is a pleasant ending to this picture, which delineates the trials of a woman seeking a little of the sweetness of life at the age of thirty-eight and the domestic upheaval resulting.

There is a particularly good short reel, a reminder of the last war and a warning against the next, in the trenchant cartoon sketches of the horrors of German domination during the days of 1914-1918, and the comedy is enjoyable throughout; a fantastical travesity on Robin Hood with the main characters from King Richard down, "taken off" by ridiculous characters and in foolish ways that provide many laughs for its audience.

ROYAL

SPECIAL TODAY and TOMORROW

CONSTANCE TALMADGE IN 'EAST is WEST'

4 REELS GOOD COMEDIES

Afternoons - 10c and 15c
Evenings - 15c and 25c

WAR TAX INCLUDED

COOLEST SPOT IN THE CITY

We suggest the Dempsey-Gibbons winner fight this Pennsylvania man who has 22 wives.

E. Flores Magnon is a man held in Mexico for sedition instead of a new nickel cigar.

BEGIN HERE TODAY

Calvin Gray comes to Dallas and rents the most expensive hotel suite in the city. He is the enemy of Colonel Henry Nelson, son of Bell Nelson, banker. Gray falls in love with Barbara Parker, who buys land for Nelson, and he suggests that she also purchase land for him. Gus Briskow, friend of Gray, takes Ma Briskow and Allegheny, the daughter, to the mountains. Gray visits them there. A message comes saying that Bud Briskow, the son, has run away from school and Gray offers to follow him and bring him home. Gray returns to Dallas to see Barbara Parker.

NOW GO ON WITH STORY

During the early dusk Gray returned to the lease, only to find even the greasy caretaker gone. By this time he was decidedly uncomfortable, and, to add to his discomfort, he conceived the notion that he was being followed. On second thought he dismissed this idea, nevertheless he took a roundabout course back toward the main street.

Before long Gray found himself in a superheated, overcrowded back room with a stack of silver dollars which he scattered carelessly upon the numbers of a roulette table. Roulette was much like the oil game. This was a good way in which to kill an hour.

Absorbed in his own thoughts, Gray paid little heed to those about him, until a large hand picked up one of his bets. Then he raised his eyes. The hand was attached to a muscular arm, which in turn was attached to a burly stranger of unpleasant mien. Gray voiced a good-natured protest, but the fellow scowled and refused to acknowledge his mistake. Noting that the man was flushed, Gray shrugged and allowed the incident to pass. This bootleg whisky from across Red River was of a quality to scatter a person's eyesight.

For some time the game continued before Gray won again, and the dealer deposited thirty-five silver dollars beside his bet. Again that sun-browned hand reached forth, but this time Gray seized it by the wrist.

With a wrench the man undertook to free his hand; he uttered a threatening oath. The next instant he was treated to a surprise, for Gray jerked him forward and simultaneously his empty palm struck the fellow a blinding, a resounding smack. Again he cuffed the fellow's face, this time from the other side. When he finally desisted the stranger rocked in his tracks; he shook his head; he blinked and he cursed; it was a moment before he could focus his whirling sight upon his assailant. When he succeeded it was to behold the latter staring at him with a mocking, threatening smile.

The drunken man hesitated, he cast a slow glance around the room, then muttering, hoarsely, he turned and made for the door. He was followed by a burst of derisive laughter that grew louder as he went.

Gray was in a better mood now than for several hours; he had vented his irritation; the air had cleared. After a while he discovered that he was hungry; no longer was he too resentful to heed the healthy warning of his stomach, so he left the place.

CHAPTER XIX
A Bold, Bad Man

NEWTOWN'S eating places were not appetizing at best, but a meal could be endured with less discomfort by night than by day, for at such times most of the flies were on the ceilings. The restaurant Gray entered was about what he had expected; along one side ran a quick-order counter at which were seated several customers; across from it was an oilcloth-covered table, perfectly bare except for a revolving centerpiece—one of those silver-plated whirligigs fitted with a glass salt-and-pepper shaker, a toothpick holder, an unpleasant oil bottle, and a cruet intended for vinegar. Here, facing an elderly man in a kide gray felt hat, Gray seated himself.

When a departing customer left the door open, the elderly diner grumbled bitterly at the draught and draped his overcoat over his bent shoulders.

Most of the counter customers had drifted out when, without warning, the screen door banged loudly open and Gray looked up from his plate to see his recent acquaintance of the gambling table approaching. He lurched directly up to the table and stared across at Gray.

"Slapped my face, didn't you?" he cried, after a menacing moment.

"I did, indeed," the speaker nodded, pleasantly.

"You ain't going to slap it again. You ain't going to slap anybody's—"

"What makes you think I won't?"

"HANDS OFF, STRANGER! I WON'T HAVE YOU BUTTIN' IN."

Gray became aware as he spoke that his elderly neighbor had raised to the intruder a countenance stamped with a peculiar expression of incredulity, almost of anger, at the interruption.

That which occurred next came unexpectedly. The stranger whipped out from under his coat a revolver, at the same time voicing a profane answer to the challenge.

As Calvin Gray rose to his feet it was with a flash of mingled anger and impatience. This quarrel was so utterly senseless, it served so little purpose.

"My friend," he cried, sharply, "if you don't put up that gun, one of us will go to a hospital."

By way of rousing his savagery, the fellow uttered a bellow, then, like a warrior smiting his shield with his spear before the charge, he swung his heavy weapon, smashing at one blow that silver-plated merry-go-round with its cluster of bottles.

A shower of toothpicks, fragments of glass, a spatter of oil and vinegar covered the old man in the end chair, and he rose with a cry that drew a swift glance from the desperado.

Gray was upon the point of launching himself over the table when he witnessed a peculiar transformation in his assailant. The man's expression altered with almost comic suddenness, he lowered his weapon and took a backward step. Gray, too, had cause for astonishment, for the elderly man was moving slowly toward the disturber, his overcoat, meanwhile, hanging loosely from his left shoulder, like a mantle.

That he had been recognized was plain, for the armed man cried, agitatedly: "Look out, Tom! I don't want any truck with you."

The deliberate advance continued; in a harsh voice Tom answered: "I don't allow anybody to interfere with me when I'm eating!" For every step he shuffled forward the man before him fell back a corresponding distance.

Again the newcomer rasped out a warning, and Gray, too, added his voice, saying: "Leave him to me, old man. This is my quarrel." As he spoke he moved around the end of the table, but the mantled figure halted him with an imperious jerk of the head. Without in the slightest diverting his steady gaze, Tom snapped:

"Hands off, stranger! I won't have you buttin' in, either. I don't allow anybody to interfere with me when I'm eating."

Brief as had been the whole episode, already passersby had halted, staring faces were glued to the front windows of the cafe. Well they might stare at those two tense figures, one advancing, the other retreating, as if to the measures of some slow dance.

But the tempo changed abruptly. The desperado's back brought up against the swinging kitchen door; it gave to his weight and decision was born of that instant. With a cry he flung himself backward, the spring door snapped to and swallowed him up with the speed of a camera shutter; then followed the sound of his heavy rushing footsteps.

"Hell!" exclaimed the old man. "I had his buttons counted!" With the words he let fall his overcoat, and there, beneath it, Gray beheld what he had more than half suspected, what indeed was ample cause for the quarrelsome stranger's apprehension. Held close to the owner's body was what in the inelegant jargon of the west is known as a "dog leg." The weapon, a frontier Colt's of heavy caliber, was full cocked under the old man's thumb; the hand holding it was as steady as the blazing eyes above.

The street door burst open, a noisy crowd poured into the room, a volley of excited questions was raised. Amid the confusion Gray heard his own name shouted, and found himself set upon by two agitated friends, Mallow and Stoner.

Mallow dragged him toward the door.

"Gee, Governor! You gave us a run. We've been coming since noon."

"It was only by the grace of God," Stoner declared, "that we heard you were out here and why you'd come. We managed to get a phone call through to Jackson, but it was—"

"Jackson didn't get to you, did he?" Mellow inquired, anxiously.

"Get to me? No. Nor I to him." Gray spoke impatiently. "What is this all about?"

"Simply this, Governor: Jackson's well is a 'set-up'! For Nelson! We nearly dropped dead when we found out that Parker kid had laid you against it. Why didn't you tell us—?"

"What are you saying? I don't—"

"The well's phony. Dry as a pretzel."

"In what way? I saw the oil—"

"I'll say you did." Mallow chuckled. "Live oil, too; right out of old Mamma Earth. Cheap lease at seventy-five thousand, eh? It's like this: the pipe line of the Atlantic runs across Jackson's lease, and one dark and stormy night he tapped it. It wasn't a hard thing to do; just took a little care and some digging. Now he runs the oil in, pumps it out and sells it back to them. He's a regular subsidiary of the great and only Atlantic Petroleum Company. It can't last long, of course, but—oh, what a well to hand Nelson. What a laugh it would have been!"

Gray clamped a heavy hand upon the speaker's shoulder; harshly he inquired, "Do you mean to say that Miss Parker deliberately—"

"She don't know anything about it."

"You said she 'laid me' against it."

"No, no! I merely tipped her to it because she's one of Nelson's brokers."

"I told you my fight with Nelson was to be fair and square."

(Continued in Our Next Issue)

Petes Won Two Games Yesterday--Lost To Belleville Saturday

RECRUIT HEAVER WINS THE INITIAL GAME FOR PETES

Hutchinson Pitches Steady Ball Against Cobourg and Homesters Win Out in Tenth.

THE MORNING GAME.

Although there was nothing at stake in the holiday morning fixture at Riverside Park, the game which was won by the Petes 6 to 5 in ten innings was one of the best of the season. Cobourg took the lead in the first half of the tenth, but the Solomon crew came back with two runs in their end of the frame and won out neatly, the victory giving them second place in the first half of the Big Four race.

Scott Hutchinson, the Petes recruit hurler from the East Peterborough League, made his Central League debut and the big left-handed youngster turned in an excellent performance against the hard-hitting lakeshore crew. Hutchinson had speed and control and worked steadily all the way, holding the visitors to nine hits, of which only two came in the last five innings.

Manager Solomon had a new line-up in action—Hap Harrison covering first, while Comolli went to second. Harrison looked after the initial sack in great style and Comolli accepted nine chances without a skip. Ansaldo had a busy morning at short, turning in a fine performance, and "Red" Legon had a field day in left, gathering in seven flies.

J. Kenny pitched steady ball for the losers and was given great support by Turpin at third and Skitch at second, while Higginbottom made a fine catch of Collins' smash to deep centre.

Helson, the Petes third baseman, had a finger badly jammed by T. Kenny's terrific drive in the third inning, the batter getting a double. Collins finished the game at the difficult corner.

Cobourg scored one in the first. Skitch, first up, flied to Legon, but Turpin singled to left, and after T. Kenny had popped to Harrison, J. Kenny's slashing double to centre, which Wolfe nearly grabbed, scored Turpin. Higginbottom fanned.

It took three errors to score the visitors next counter in the second. Boundy got a life on Lowe's muff and went to second on a passed ball. Derry struck out. Boundy scored on Swanston's low throw to second, which got away from Wolfe, after Jackson had flied to Legon. Campbell drew a walk. Skitch gave the left fielder his second put-out of the inning.

The Petes went ahead in the fourth. Harrison singled to right and went to second on Hutchinson's grounder to first. Legon bunted safely, and Harrison scored on Jackson's low throw to third, Legon reaching second. Wolfe singled to left, scoring Legon, but was out at second trying to stretch his hit into a double. Swanston singled to centre and Ansaldo doubled to left, Swanston pulling up at third. Boundy's low throw on Collins' roller allowed Swanston and Ansaldo to score. Comolli fanned.

Cobourg evened up the count in the fifth. Skitch opened with a single over short and Turpin's swinging bunt was over-run by Hutchinson, going for a hit. The runners advanced on T. Kenny's roller to the box, and both scored on J. Kenny's slashing single to centre, the batter going to second on the throw to the plate Higginbottom struck out and Comolli tossed out Boundy.

Both teams were blanked from then on until the tenth Turpin, first up for Cobourg, got a life on Ansaldo's fumble, but was forced at second on T. Kenny's roller to Comolli. J. Kenny singled to centre, Higginbottom's single past Collins scored T. Kenny, Swanston picked Higginbottom off first and Boundy popped to Harrison.

The Petes, facing a one-run deficit, went to work briskly in their half. Wolfe whistled a single past third, and was sacrificed to second by Swanston. Ansaldo's slashing double to left sent the tieing run in. Collins walked, and Comolli's infield out moved the runners up a peg. It was up to Johnston, and he made good by cutting a fast one past third, scoring Ansaldo with the winning counter.

Peterborough.	AB	R	H	PO	A	E
Legon, lf	5	1	1	7	0	0
Wolfe, m	4	1	3	0	0	1
Swanston, c	3	1	1	4	1	1
Ansaldo, ss	5	2	3	3	5	1
Helson, 3b	2	0	0	0	0	0
Collins, 3b	2	0	0	0	0	0
Comolli, 2b	5	0	0	4	5	0
Lowe, rf	2	0	0	0	0	1
Johnston, rf	2	0	1	0	0	0
Harrison, 1b	4	1	2	12	1	1
Hutchinson, p	4	0	1	0	2	0
	38	6	12	30	14	5

Cobourg.	AB	R	H	PO	A	E
Skitch, 2b	5	1	1	4	2	0
Turnin, 3b	5	2	2	2	4	0
T. Kenny, 1b	5	1	1	11	0	0
J. Kenny, p	5	0	3	0	5	0
Higginbottom, m	4	0	1	1	1	0
Boundy, ss	5	1	0	1	0	1
Derry, rf	4	0	1	0	0	0
Jackson, c	4	0	0	9	0	1
Campbell, lf	0	0	0	0	1	0
Jackson, lf	3	0	0	1	0	0
	40	5	9	*29	13	2

*Two out in tenth when winning run was scored.

By innings: R. H. E.
Peterborough . 0040000002—6 12 5
Cobourg ..... 1100200001—5 9 2

Two-base hits—Ansaldo (2), T. Kenny, J. Kenny. Sacrifice hits—Swanston (2). Struck out—By Hutchinson, 4; by Kenny, 8. Bases on balls—Off Hutchinson, 2; off Kenny, 2. Balk—Hutchinson. Double play—Comolli to Ansaldo to Harrison. Left on bases—Peterborough, 9; Cobourg, 7. Hit by pitcher—By Kenny, 1 (Wolfe). Umpires—Butler, at the plate; Colling, on the bases.

Championship Bout May Not Materialize.

GREAT FALLS, Mont., July 3.—(Canadian Press)—The Dempsey-Gibbons heavyweight championship fight was near collapse yesterday when Major J. E. Lane, trustee of the battle, admitted at 2.45 p.m. that the $100,000 due Dempsey last night had not been raised, and he did not see any prospects of raising it.

HELD LEASIDE IN EXHIBITION GAME

The Lacrosse Squad Made Good Showing at Port Hope.

Peterboro's junior lacrosse team strengthened by a few intermediates succeeded in holding Leaside's intermediates to the score of seven goals to four in an exhibition game at Port Hope yesterday. Although expecting to be overwhelmed by the motor factory crew who had a decided advantage in weight and experience, the local squad had the bigger share of the first period which ended in their favor by three to two. Leaside opened up stronger in the second and at half time had the margin of one goal with the score five to four.

In the third quarter Johnnie Sutherland sent in several of his younger players resting a few of the faster men for the final session, but the game was called at three-quarter time after Leaside had run up their count by two more goals.

The local team was as follows: Goal, Jack LeBarr; point, Fred Goodfellow; cover point, Taylor; 1st defence, Bob Miller; 2nd defence, Lou LeBarr; centre, Lionel Brown; 2nd home, Ranger; 1st home, Johnston; outside home, O'Toole; inside home, Killoran. Spares, Gene Donovan, Curtis, Simms, Foy, Curtin and Ira Dundas.

Vic Hamilton, George Mein and Johnnie Sutherland accompanied the team and were delighted with their showing considering the difficulties they have been up against this season. O'Toole and Killoran each got two goals, and are credited with exceptionally good work. Goodfellow on the defense and Ranger on the home steadied the team, and did a big share of the work. Lionel Brown at centre got most of the draws and Alf Johnston was going as fast as last season. Miller and Taylor on the defense handled themselves in fine style, and Lou LeBarr looked better than ever around centre field. Jack LeBarr in goal made quite a number of clever stops and the team as a whole demonstrated their possibilities when working together and in their best form.

Corbett Dennenay the Leaside coach was referee and Johnnie Sutherland judge of play.

CAMPBELLFORD BEAT ORLAND

A Snappy Game Gave Davidson's Team a Score of 17 to 7.

CAMPBELLFORD, July 3.—Charles H. Davidson took his Northumberland League team to Orland on Saturday afternoon and the boys had the best end of the argument, putting up the snappiest game that they have played this season. Brady, the clever centre fielder, proved himself a genral utility man by going into the box and pitching the first five innings, holding the Orland sluggers hitless. For the first four innings only one Orland player got to first. The score shows that in the fifth innings the Orlands made five runs, and every one of these was due to a fielding error which enabled the batters to reach first. Egleson finished the game for Campbellford and was very effective.

Shillinglaw, running into first, collided with Houlihan, who guards that sack for Orland, and for a time both men were unconscious. They were brought to by their comrades and finished the game.

Way was evidently afraid to risk Weston, the Babe Ruth of the Campbellfords hitting the ball, and tried to pass him every time he came to bat. Weston, however, was not looking for walks and managed to lan don the sphere no matter how wide it went. Houlihan relieved Way in the ninth but he was too late to save the game. The line up:

Campbellford — Coxwell, 3b; Holmes, c; Hume, rf; Weston, 1b; Shillinglaw, 2b; Blakely, lf; Nancarrow, ss; Brady, cf, p; Egleson p, cf.

Orland—V. Moran, lf; Houlihan, 1b; Samis, ss; Plumpton, 2b; W. Moran, cf; Way, p; Belford, 3b; Ames, rf; L. Moran, c.

By innings:
Campbellford ..... 201121631—17
Orland ..... 000042001— 7

Does your hip pocket bulge at night? Buy aspirin tablets and don't go near the police.

PETES WIN FIRST GAME IN SECOND HALF OF THE RACE

With Only Three Hits Off Jahren, Solomon Crew Beat Cobourg 5 to 1 in Afternoon Fixture.

"HECK" EFFECTIVE.

The Petes got away to a good start in the second section of the Big Four race and made a clean sweep of the Dominion Day series with Cobourg by grabbing the afternoon game at Riverside Park yesterday from Dick Turpin's lively crew. The final count was 5 to 1 and the Petes were in front from the fourth inning on, taking the lead in that session after Cobourg had broken away from the barrier and set up a one-run margin in the first frame.

It was a battle of right handers, Heckman opposing Jahren, Cobourg's Swedish hurler from Gull Lake, Saskatchewan. Heck had considerably the better of the argument, although he allowed seven hits to three because he gave nothing away, kept the Cobourg safeties scattered and extinguished ten by the strike out rout. Jahren was found for only three safeties and but one of these figured in the run-making but his lack of control was costly, four of the Petes getting bases on balls while two others were hit and two of these charities blossomed into runs while several others indirectly were a factor in the scoring. The three misplays marked up against the Petes did no harm while two out of the three Cobourg errors were costly and in addition the Petes used five sacrifice hits and pulled two double steals, demonstrating that runs can be scored and ball games won by heads up baseball with a minimum of hits.

There was a lot of snappy fielding on both sides and the game provided lively entertainment for the big holiday crowd.

Cobourg got their only run in the first inning. Skitch singled past second to open the frame. Turpin bunted a fly to Harrison. T. Kenny was thrown out by Heckman, Skitch going to second. J. Kenny's solid smash to centre scored Skitch. Wolfe gathered in Drennan's high fly after a run.

The visitors were only really dangerous twice afterward. In the fifth T. Kenny was safe on Comolli's fumble, J. Kenny singled viciously through short, T. Kenny going to third. J. Kenny stole second. Drennan and Higginbottom fanned and Jackson lined to Collins for the third out.

In the eight T. Kenny singled to third and stole second as J. Kenny fanned, but the next two were easy.

The Petes broke into the scoring column in the third. With two down, Wolfe walked and stole second and Swanston's slashing double to left sent the run in.

In the fourth they added two more without a hit. Heckman got a life on Drennan's fumble and went to second on a passed ball. Comolli bunted for a sacrifice but Jahren threw to third too late to get Heckman and everybody was safe. Comolli stole second. Johnston flied out to J Kenny, Heckman holding third. Collin's sacrifice fly to centre scored the Petes' pitcher. On a double steal Comolli scored and Harrison reached second. Legon was thrown out by Jahren.

There were two more easy runs in the fifth. Wolfe first up got two bases when Boundy dropped his high fly to left. Swanston sacrificed him to third. Ansaldo walked and stole second. Heckman hit to Drennan and Wolfe beat the throw home, Ansaldo going to third. On a double steal Heckman was safe at second and Ansaldo scored. Comolli's screaming grounder hit Drennan on the leg and bounced over to Skitch who threw the batter out at first. Skitch also got Johnston's roller retiring the side. There was no further scoring.

Peterboro	AB	R	H	PO	A	E
Legon, lf	5	0	0	1	0	0
Wolfe, m	3	2	0	1	0	0
Swanston, c	1	0	1	9	1	0
Ansaldo, ss	3	1	1	0	1	2
Heckman, p	3	1	0	0	2	0
Comolli, 2b	3	1	1	2	0	1
Harrison, 1b	3	0	0	10	0	1
Collins, 3b	2	0	1	2	1	0
	26	5	3	27	7	3

Cobourg	AB	R	H	PO	A	E
Skitch, 2b	5	1	1	1	4	0
J. Turpin, 3b	4	0	1	0	1	0
T. Kenny, 1b	4	0	1	10	0	0
J. Kenny, m	4	0	2	3	0	0
Drennan, ss	4	0	0	1	1	1
Higginbottom rf, lf	4	0	0	3	0	1
Jackson, c	4	0	0	5	0	0
Boundy, lf	2	0	1	1	0	1
Derry, rf	1	0	0	0	0	0
Jahren, p	4	0	1	0	5	0
D Turpin *	1	0	0	0	0	0
	37	1	7	24	11	3

* Batted for Derry in the ninth.

By innings: R H E
Peterboro ..... 00122000x—5 3 3
Cobourg ..... 10000000—1 7 3

Two base hits—Swanston, Collins. Sacrifice hits—Swanston, Heckman, Comolli, Johnston, Collins. Struck out—by Heckman 10, by Jahren 5. Bases on balls—off Jahren 4. Left on bases—Peterboro 8, Cobourg 7. Passed Ball—Jackson 1. Hit by pitcher—by Jahren 2 (Harrison, Collins). Umpires—Butler at the plate, Colling on the bases.

MAISEL INJURED.

ROCHESTER, N.Y., July 3.—The crippled Leafs hit more hard luck here Sunday when George Maisel strained a tendon in his leg the first time up at bat.

Big League Standings

INTERNATIONAL.

	Won.	Lost.	P.C.
Baltimore	47	24	.662
Rochester	42	27	.609
Reading	38	33	.535
Toronto	34	36	.486
Buffalo	32	35	.478
Jersey City	31	41	.431
Newark	29	39	.426
Syracuse	26	44	.371

NATIONAL.

	Won.	Lost.	P.C.
New York	45	23	.622
Pittsburg	40	25	.615
Cincinnati	38	27	.585
Brooklyn	34	31	.523
Chicago	36	34	.514
St. Lous	33	36	.478
Boston	21	45	.318
Philadelphia	20	46	.303

AMERICAN.

	Won.	Lost.	P.C.
New York	44	22	.667
Philadelphia	34	32	.515
Cleveland	33	33	.500
Chicago	30	32	.484
St. Louis	32	33	.492
Detroit	31	34	.477
Washington	30	36	.455
Boston	24	36	.400

VETS TOO MUCH FOR WOOLLENS

The Latter Played Short-Handed and Were Defeated By a Score of 6 to 1 on Saturday.

A fair crowd of spectators witnessed the football game between the Vets and Woollens on Saturday afternoon at the Oval. The Vets won by the score of 5 to 1, and although a big score against the Woollens, they deserve great credit for playing the game with ten men.

The Woollens started the game with only ten men and were the first to make a raid on goal, where Bishop blocked the shot of J. Shaw. He drove hard down the field to Wade, centre-forward, who tackled the full-backs, obtained possession and shot hard at Chambers and Cridland to clear. Peel went down the field with the ball, crossed over to the Vets centre-forward, who lifted the ball back over Derry's head, and just as it was touching the ground, let drive with his left foot, to score a beautiful goal. Even with ten men the Woollens made many raids on Crowe and Bishop, who were very safe. A wind blew up which assisted the Vets for a short period. Chambers made a clever clearance to Monkman, who transferred the play to Vets' goal. J. Shaw accepted the chance, to test Griffin. Midfield play was now in order, with neither team showing to advantage at goal. A miskick by Warman let Sharman cross over in front of the Woollens' goal, to let Wade lift the ball through the goal. An individual effort by Mitchell left Burrows behind, and a nicely placed ball by the Woollens centre allowed Reid, right in front of goal, to score, but he kicked with the wrong foot and missed just as half-time arrived. Vets 2, Woollens 0.

With only five minutes gone in second half, the Vets centre-forward shot from 10-yard range, to deceive Chambers with a twirlling ball he only touched as it went through for the third goal. A few minutes later the Vets made it four. Rain made the ball heavy and spoiled the play. Twice in succession the Woollens got fruitless covers and Reid missed a sure goal, being in too big a hurry. Monkman was conspicuous on the field by his aggressive work in the half-back line, and from a timely pass to Sayers the latter scored for the Woollens. Both teams missed great chances to score from nice combination by the players. A miskick by Derry in the 18-yard area allowed J. Peel to go straight ahead and score with a low fast drive. Raid after raid was made on the respective goals. On one occasion Mitchell outwitted the Vets defence, then passed out to Gaskill, who returned the ball to the centre-forward, who gave Griffin a fast shot to handle. Quick as a flash Sharman beat three men in succession, giving Chambers no chance to save. The final whistle went a few minutes afterwards. Vets 6, Woollens 1.

Goal scores—Jas. Wade 3, Sharman 1 and Peel 2. Woollens, Sayers.

Canadian Woollens—Chambers, goal; Cridlan and Derry, backs; Warman, Monkman and Sayers, half-backs; Gaskill, Reid, Mitchell and Shaw, forwards.

G.W.V.A.—Griffin, goal; Crowe and Bishop, backs; Burrows, Dyer and Hurlle, half-backs; Wade, T. Monks, Jas. Wade, J. Peel and J. Sharman, forwards.

PRESIDENT SUSPENDER
NON-SO-EASY
GUARANTEED

PETES LOSE IN CRUCIAL GAME OF FIRST HALF

Bad Decision By Umpire Dell the Break That Gives Belleville the Victory.

SCORE WAS 5 TO 4.

A raw decision by Base Umpire Si Dell of Oshawa in calling Weir safe at first base in the seventh when everybody else in the park saw the Belleville shortstop was out by a yard, was the break in Saturday's Big Four game at Riverside Park that eliminated the Petes from the running in the first section and allowed Belleville to win by 5 runs to 4, the first loss on the home grounds for the Solomon crew since the year before last. The play on Weir should have retired the side, but instead Belleville scored a run afterward, and the counter was enough to give them the decision.

It was the most exciting game of the season, and a tough one for Heckman to lose, his teammates faltering behind him at moments when misplays hurt the most. A misjudged fly by Collins in the fifth was responsible for several Belleville runs, and slow fielding and a poor throw to third by the same player cost another in the seventh, following Dell's bad decision. The winning run in the eighth was the result of a fumble by Johnston. Heckman fanned eleven of the visitors and was decidedly unlucky to lose the decision.

Williams started for Belleville, but after he had walked two men to start the fifth retired in favour of Oulette. Good bunting by the Petes enabled them to score three runs in that frame, but Oulette held them hitless and runless in the last four innings. He was materially aided in the eighth by Brownscombe, who with the tieing run tearing for the plate and two out, went back into deep left and made a great catch of Ansaldo's hard smash that was labelled a triple.

There was no scoring until the fourth, although both teams had an opening, and the Petes lost a run when Ansaldo failed to score from second on Swanston's rap past third.

The Petes broke in front in the fourth. Heckman singled past second to start with and was sacrificed to second by Helson. A passed ball put him on third. Meagher knocked down Wolfe's hard smash and made a try for Heckman at third, but the Petes pitcher played it safe and did not attempt to score. Wolfe stole second. Legon's sacrifice fly to Ross sent Heckman in, and Wolfe reached third. Collins flied to Ross.

Belleville got that one back and a couple in the fifth. Ross singled to left to open the frame and Meagher beat out a bunt to Johnston. Collins misjudged Brownscombe's fly to right, and it went for a double, scoring Ross, instead of being an easy out and a double killing, for the base runners were in motion as soon as the ball was hit. Weir struck out, but Mills' hard smash to deep right centre, which Wolfe reached but could not hold, scored Meagher and Brownscombe, while the batter reached second. He went to third on a wild pitch. J. K. Williams fanned and Casey flied to Collins.

The Petes regained the lead in their half. Ansaldo and Johnston walked, and Oulette replaced Williams on the rubber for Belleville. Swanston sacrificed the pair along a peg. Comolli bunted down the first base line and Ansaldo slid around Hagerman at the plate. Comolli stole second. A wild pitch scored Johnston and sent Comolli to third. Heckman stole second. Helson's sacrifice fly to Casey scored Comolli. Wolfe fanned.

Dell's bad decision enabled Belleville to tie up the game in the seventh. Meagher singled to right to start with. Brownscombe fanned. Weir hit to Ansaldo, who stepped on second, retiring Meagher, and then shot the ball to Comolli, apparently doubling Weir by a yard. Umpire Dell, however, called the runner safe. Mills singled to right, and Collins after holding the ball threw badly to third and Weir registered. Mills reaching second. J. K. Williams singled through short, Wolfe's throw home preventing a score. Casey rolled to Johnston.

The winning run came with two out in the eighth. After Hagerman had fanned and Oulette flied to Collins, Johnston fumbled Ross' roller. Ross stole second and scored on Meagher's single over Ansaldo's head. Meagher went to second on the throw to the plate. Brownscombe hit to Ansaldo, and Meagher was called out for interference when he ran into the shortstop.

The Petes had a chance to tie it in the eighth when with two out Collins got a life on Weir's throw which pulled Mills off the bag. He went to second on a passed ball, but Brownscombe's great catch saved the day for Belleville.

Belleville.	AB	R	H	PO	A	E
Ross, m	4	2	1	2	0	0
Meagher, 2b	4	1	3	4	1	0
Brownscombe, lf	4	1	1	3	0	0
Weir, ss	4	1	0	1	1	1
H. Mills, 1b	5	0	3	6	0	0
J. K. Williams, 3b	5	0	3	1	2	1
Casey, rf	5	0	0	1	0	0
Hagerman, c	3	0	1	9	0	0
J. H. Williams, p	2	0	0	0	2	0
Oulette, p	2	0	0	0	1	0
	38	5	12	27	7	2

Peterborough.	AB	R	H	PO	A	E
Ansaldo, ss	4	1	1	2	2	0
Johnston, 2b	3	1	0	0	1	1
Swanston, c	4	0	1	11	1	1
Comolli, 1b	3	1	0	7	0	0
Heckman, p	3	1	1	0	2	0
Helson, 3b	1	0	0	0	0	1
Wolfe, m	4	0	1	3	1	0
Legon, lf	3	0	0	1	0	0
Collins, rf	4	0	0	2	0	1
**McElroy	1	0	0	0	0	0
	30	4	4	*26	7	4

*Meagher out for interference.
**Batted for Johnston in the ninth.

By innings: R. H. E.
Belleville ..... 000030110—5 12 2
Peterborough .. 000130000—4 4 4

Two-base hits—H. Mills, Brownscombe, Wolfe. Sacrifice hits—Meagher, Helson (2), Legon, Swanston, Comolli. Struck out—By Williams, 2; by Oulette, 7; by Heckman, 11. Bases on balls—Off Williams, 3; off Oulette, 1; off Heckman, 3. Hits—Off Williams, 4 in 4 innings (none out in fifth); off Oulette, 0 in 5 innings. Left on bases—Belleville, 10; Peterborough, 10. Passed ball—Hagerman, 1; Swanston, 1. Wild pitch—Oulette, 1. Hit by pitcher—By Oulette, 1 (Comolli). Umpires—Butler, Lindsay, at the plate; Dell, Oshawa, on the bases.

KINGSTON PONIES HERE ON SATURDAY

Batstone and Company Meet Petes in Second Round Fixture.

Saturday's defeat put the Petes out of the running in the first half of the Big Four race and yesterday morning's win over Cobourg did nothing but give the homesters second place, the final standing in the first half being:

	Won	Lost
Belleville	7	4
Peterboro	6	6
Kingston	5	6
Cobourg	5	7

The win in the afternoon was an auspicious start for the second half. There will be no mid-week game this week and the Petes next battle will be at Riverside Park on Saturday with the Kingston Ponies. The two home games with Kingston in the first half were among the best of the season, the local crew beating the Ponies 4 to 2 in the first engagement and 1 to 0 in the second and there is every reason to expect a similar struggle when the two teams tear into each other Saturday. The rest will do the Solomon outfit good and they should be fit and ready Saturday for the Kingston clash. A win over Batstone's crew would give the Petes a nice start in the second round.

Team Standings of No. 2 Lacrosse Group.

The standing of No. 2 group in the Juvenile O.A.L.A. series:

	Won.	Lost.	To Play.
Havelock	3	1	0
Hastings	1	1	3
Marmora	0	2	2

Cowell of Hastings is classed as one of the fastest home men in the juvenile game.

Havelock made a find when they landed Stacey of Peterborough for their defence.

Deseronto has won their group for their district in the juvenile series.

Trenton and Hastings are billed for a league game here on Wednesday. This is the game worth seeing, as Trenton stands first in the league and Hastings third.

The Hastings juvenile lacrosse team will cross sticks with Marmora on Friday afternoon in Marmora in an O.A.L.A. game.

Argonaut Club Won at Eastern Regatta.

MONTREAL, July 3.—(Canadian Press)—Argonaut Rowing Club oarsmen of Toronto carried off the feature event of the third annual regatta of the Eastern Racing Association at Lachine yesterday afternoon when they took first and second places in the open eights, a mile and one quarter test in which six crews competed.

COBOURG WON.

COBOURG, July 3.—Cobourg Central Ontario ball team won from the Kingston Ponies Saturday afternoon at the Horse Show Park by a score of 12 to 6. Jahren, Kenny and Derry pitched for Cobourg and the team gave them excellent support.

WILSON'S "The National Smoke"
BACHELOR
Still the Most for the Money
10c.
ANDREW WILSON & CO. TORONTO MONTREAL

LACROSSE

The junior squad should not miss any of the practices for the game in Marmora on July 11th. The first work out is on Wednesday evening, and while it was expected to be held on the Sacred Heart church grounds that field will probably be occupied for the next week or more by the preparations for the annual lawn social. The practice will likely be held at King Edward Park.

It may not be amiss to refere to one or two of the essentials of lacrosse simply as a reminder to the junior candidates. It is probably not necessary to point out that every player especially those from centre through the home field should get away from their checks as soon as their team gets possession of the ball. On the other hand there should be a general move to cover up their checks as soon as the opposing ball passes into the hands of the opposing team.

This is a fundamental of the game, and its advantages are obvious. When the home uncovers it is for the purpose both of drawing out the other team's defense and also leaving the home players in a position to take a pass. When the defense follows out, even though only part way, the home players have got to be in action. There is no such thing in that play as the home men standing still waiting for a pass from centre. If they are glued to some position their checks are sure to be right on top of them.

This general policy of covering-up when your opponents have the ball usually helps to prevent an odd man getting away. On the other hand when your side has the ball and the men are uncovering, getting away from their checks, they themselves may have a chance to work the odd man down the field.

Juniors can try this co-ordination of effort out for themselves. It should be generally practiced that it is part of their instinctive team play. Naturally it means that the players must be in good physical condition. It requires action, but the wise lacrosse squad can find moments for rest without breaking up the style of play.

The running passes are the groundwork of nearly all that is spectacular in lacrosse. The best home division often asks only for the advantage of being inside their checks when they are attacking. They play so fast, their movements are so swift, that the ball flies from one stick to another before the opposing defense can interfere. That degree of skill should be the ambition of the Peterboro boys who have taken up the game. It calls for practice and still more practice plus use of wits and intelligence at outguessing the other side. And of course condition is a prime requisite.

Working for the advantage of the odd man and then making immediate and quick advantage of him should be the thought of the whole team. It makes the attack easier on the whole, and with the present permission of changing men at each quarter the team should be able to keep fresh without materially diminishing its strength.

MADOC WON.

Madoc defeated Havelock by a score of 12 to 6 in Saturday's Trent Valley League fixture at Havelock. The Havelock nine made a great bid for the honors in the last few innings but Madoc had already piled up too much of a lead. The players were:

Havelock—Copp, p; Quinn, c; Armstrong, 1b; Hooper, 2b; Todd, 3b; Simpson, ss; G. Wright, lf; D. Wright, cf; Wansborough, rf.

Madoc—Etinger, p; Davey, c; Cross, 1b; Megg, 2b; Cook, 3b; Barker, ss; Crosswell, lf; Embany, cf; Burmside, rf.

Score by innings:
Havelock .... 100001022— 6 12 7
Madoc ..... 00460200x—12 16 4

WILLIAMS HIT HIS TWENTY-SECOND

"Cy" Williams Has Hit For the Circuit 22 Times —Philadelphia Trimmed New York.

CHICAGO, July 3.— (Canadian Press)—Cincinnati came from behind and after being held to two hits for six innings launched two vicious attacks against Alexander and drove him off the mound in the eighth inning, winning from Chicago yestreday, 9 to 8. Score:

Cincinnati ..... 000000441—9 13 5
Chicago ..... 104020100—8 10 2

Keck, Harris, Rixey and Wingo, Sandberg; Alexander, Cheeves, Dumovich and O'Farrell.

Philadelphia 10, New York 4.

PHILADELPHIA, July 3.—(Canadian Press)—Pounding a trio of New York pitchers for 17 hits, Philadelphia yesterday won the opening game of the series, 10 to 4. "Cy" Williams hit his twenty-second home run of the season in the first inning. Score:

New York ... 000120001— 4 9 1
Philadelphia ..10100404x—10 17 1

Scott, Ryan, Jonnard, Blume and Snyder; Mitchell and Wilson.

Pittsburgh 4, St. Louis 1.

PITTSBURGH, July 3.—(Canadian Press)—Hamilton was invincible in the pinches and Pittsburgh easily won from St. Louis, 4 to 1, yesterday. Timely hitting accounted for Pittsburg's runs, while Maranville's error gave the Cardinals their only run. Score:

St. Louis ..... 000100000—1 7 3
Pittsburgh ..... 10012000x—4 9 2

Pfeffer, Stuart and Ainsmith; Hamilton and Gooch.

RUTH WALLOPED ANOTHER HOMER

His Fifteenth For the Season—New York Hits the Washington Hurlers Hard.

NEW YORK, July 3.—(Canadian Press)—The New York Americans hammered three Washington pitchers at will here yesterday, winning 13 to 1. The Yanks knocked out nineteen hits for thirty bases, Ruth leading the charge with a home run, his fifteenth of the season, a triple and a double. Pipp hit a home run and two singles. Score:

Washington ... 000010000— 1 8 3
New York .... 43204000x—13 19 1

Zachary, Friday, Hollingsworth and Ruel, Hargrave; Shawkey and Hoffman.

St. Louis 7, Chicago 2.

ST. LOUIS, Mo., July 3.—(Canadian Press)—Timely hitting enabled St Louis to check Chicago's winning streak, winning yesterday's game, 7 to 2. Mack replaced Leverette after the third, and Lyons relieved Mack after the seventh. Score:

Chicago ..... 000000002—2 10 1
St. Louis .... 01211200x—7 9 0

Leverette, Mack, Lyons and Schalk, Graham; Shocker and Severeid.

Boston 7, Philadelphia 4.

BOSTON, July 3.—(Canadian Press)—Home runs by Joe Harris and George Burns with a team-mate on bases in each instance featured the victory of the Red Sox over the Athletics by a score of 7 to 4, yesterday. Ehmke won his twelfth game for the tail-end Sox and contributed a two-base hit. Score:

Philadelphia .... 10010011 0—4 8 1
Boston ..... 30200020x—7 10 4

Hasty, Heimach and Perkins; Ehmke and Devormer.

If you are going to sleep on your back always be sure to close your mouth before starting.

HAVE YOU HEARD THE GOOD NEWS FROM SCHOOL?
Reward Them With a Health Giving—Easy Running
C.C.M. PERFECT
The Bicycle That Lives Up To Its Name
SIMPSON, COPPING & CO.
160 GEORGE STREET OPEN EVENINGS

Sports

KINGSTON WON FIRST GAME IN SECOND SERIES

Defeated Belleville 9-7 in Close Game Before Holiday Crowd — The Losers Rallied in Ninth.

OULETTE HIT FREELY.

KINGSTON July 3. — Kingston won their first game of the Central Ontario League, second series on Monday morning defeating Belleville by a score of 9 to 7. A big holiday crowd witnessed the match. Belleville staged a rally in the ninth and came within an ace of tying it up but the danger was overcome when with Cherry as relief for "Teddy" Gallagher, the local squad tightened up and the side was retired. Oulette was hit freely but turned in a good game Belleville was strong throughout in spite of the loss of Catcher Mills Hagerman was behind the bat and did good work. Weir carried off the batting honors for the visitors, when in the third innings he made a nice drive to left and three runs were scored. He was nipped at the plate when he tried to make his drive good for a home run. Kingston gathered in twelve hits and Belleville ten, while Kingston had five errors and Belleville four. Batstone, Summerville and Weir had three base hits to their credit and Teeple a two-bagger. Two men were out in the ninth, when Belleville put over two runs and it looked as if the game would be tied up, but with two men on bases, Daley grabbed a long drive to right and Kingston won.

Kay and Large handled the game. Following is the score by innings:

Kingston ..—03200040x—9
Belleville ....003000022—7

FOOTBALL NOTES

All members and directors of the P. and D.F.A. are requested to attend the meeting tonight in the Chamber of Commerce rooms, after the game.

The Woollens are the most unfortunate team in the Football League through several players receiving injuries and in the last two games they have only been able to place ten men on the field.

With all the players returned from the artillery camp, the C.P.C. will be able to place a good team on the field tonight for the Phelan Charity Cup.

A special meeting of the Thistle F.C. will be held tomorrow (Wednesday) evening, at the Exhibition Grounds at 6.15 prompt. Executive and players attend Business "Ways and Means."

All those who stand on the touch line and criticize the referee, give their unnecessary advice, also question various decisions, can do the game a lot of good if they would become a referee. The Association is still crying out for more referees.

The Canadian Woollens will place the following team on the field at King Edward Park this evening: Chambers, Reid, Cridland, Warman, Monkman, Sayers, Leach, Mitchell, Downes, Shaw and Roberts.

Lenglen Will Not Meet Mrs. Mallory.

WIMBLEDON, July 3.—(Canadian Press).—Somehow or other the tennis lovers of this world are going to have to get along all summer without either seeing or reading about a match between Suzanne Lenglen of France and Mrs. Molla Mallory of the United States. For this Mrs. A. E. Beamish, one of Great Britain's best tennis players, is to blame. It was she who stopped Mrs. Mallory yesterday afternoon, just when the United States champion was rushing toward another collision with Suzanne. Now it will be Mrs. Beamish instead of Mrs. Mallory, who meets the incomparable champion, when the French girl steps upon the centre court for the semi-final match in a campaign for her fifth world's championship.

Toronto Split Twin Bill With Syracuse.

TORONTO, July 3.—After winning the morning game 9 to 3 Toronto dropped the afternoon half of the holiday double bill with Syracuse 7 to 5 in twelve innings. McCarthy of Syracuse hit two home runs in the afternoon game. Score:

Morning game:

Syracuse	120000000—3	8	3
Toronto	11003013x—9	12	1

Frankhouse and Holm; Reynolds and Hill.

Afternoon game:

Syracuse ...	011000100013—7	16	0
Toronto ...	000030000011—5	14	2

Reinhart and Holm; Glazer, Summers and Hill.

Funniest thing in Austria right now is it costs more to print money than the money is worth.

TRENTON IN LEAD WITH SEVEN WINS

Brighton Defeated By 11 to 8 — Trenton Had No Losses.

BRIGHTON, July 3.—Brighton was defeated in Trenton on Friday evening by 11 to 8, and Trenton is now in undisputed possession of first place in the Northumberland League standing. The home team won the game in the first inning by scoring seven runs and were never headed, although after the third Shannon shut them out. Currie, Wand, Schensel, Walt and Archer were the big hitters.

Score by innings:

		R.	H	E.
Brighton	113000030—	8	10	6
Trenton	73100000x—11	14	2	

The teams:

Brighton—Solomon, 3b; Walt, lf; Halliday, 2b; McKee, ss; Ross, 1b; Brown, rf; King, lf; Archer, m; Strong, c; Roblin, p; Shannon, p; Frise, pinch hitter.

Trenton—Hutt, rf; Currie, ss; Phillips, 1b; Anderson, p.; Wand, c; Wiliams, 2b; Heany, m; Schensel lf; Lawrence, 3b.

Umpires—Adams, Fairman and Dafoe.

The standing of the League now is:

	Won	Lost	Pct.
Trenton	7	0	1000
Brighton	6	2	.750
Hastings	4	2	.667
Warkworth	4	2	.667
Colborne	3	4	.429
Roseneath	2	4	.333
Harwood	2	5	.286
Campbellford	1	5	.167
Orland	1	6	.143

PETERRORO BOYS WITH CADET CAMP

Lakefield Also Represented in Outing Which Promises Enjoyment For the Lads.

KINGSTON, Ont., July 3 (Special to The Examiner). — Peterborough is represented by a dozen or so lads at the High School Cadet Camp, which opened on Monday at Barriefield.

Ottawa sent the largest contingent, there being 238 from the capital.

The total strength of the camp last year was 650.

Captain C S. Jamieson is in charge of the Peterborough lads.

Belleville sent 27 under Major T. W. McManus, Lakefield 9 under Lt. L. J. Madill, Trenton 16 under Lieut. D. A. Sutcliffe, Lindsay 57 under Lieut. H. Britain.

Other placed represented are: Cornwall, Almonte, Morrisburg, Brockville, Williamstown, Gananoque, and Iroquois.

Ideal weather prevailed for the camp opening, athough it has been showery to-day.

All the boys are in fine health and spirits, and are looking forward to a fine outing

An interesting programme of sports will be held on Wednesday night.

The Kingston Armoury Club will pay a visit to the camp and will assist in a concert.

Three and a Half Hours Played Without a Score.

TORONTO, July 3.—Three games in the third round of the Connaught Cup series provided the main attractions in Saturday's local football program and only one of the six clubs engaged progressed to the semi-final round. Toronto Irish winning by the odd goal in three from Chipmans of Hamilton before a small crowd at Broadview and thus qualifying to meet Ulster in the second to last round. The other two games were re-plays and both ended in thirty-minute overtime draws, Gunns and Stelcos of Hamilton, failing to score at Gunns' Field, making a total of three hours and a half without a score. Willys-Overland and All Scots hooked up at Conboy Park and were unable to break a one-all deadlock after half an hour extra. Both drawn games will be re-played this week so that the semi-finals may be staged next Saturday.

Argonaut Tied Don in Dominion Day Regatta.

TORONTO, July 3. Canadian Press —The twenty seventh annual Dominion Day regatta was held yesterday at Halan's Memorial Course.

In the rowing events Argonauts Club tied for the first place with the Don club, each having 24 points.

Hamilton Rowing Club was third with nine points, with the University of Toronto fourth. In the canoeing events the Toronto Canoe Club annexed honors. Humber Bay was second with Island Club third.

Boxers Tumbled Into Press Box From Ring.

NEWARK, July 3. Canadian Press. — A twelve round bout last night between Mickey Walker, welterweight champion, and Cowboy Padgett, came to a sudden end in the 11th round when both of the fighters tumbled out of the ring into the press box. Padget had two ribs broken.

CAMPBELLFORD AND DISTRICT

Many Picnics on the Holiday—Personal Mention—News of Interest.

CAMPBELLFORD, July 3. — William Jordan received word on Monday of the death of his sister, Mrs. Parrott, who resided in Kingston. The deceased was the youngest of a large family. Mr. Jordan will probably go to Kingston to attend the funeral.

Miss Maggie Jordan, who teaches near Oshawa, is spending her vacation with her parents, Mr. and Mrs. William Jordan. Miss Jordan has been teaching for 18 years and has a record in that time of never having lost a day on account of illness.

Miss Clemna Ivey, who has been teaching the past year at Codrington, has refused an offer for another year to the regret of the parents and pupils. Her salary last year was $1000. She has been offered a position in Peterboro at a salary of $1600 but has not yet accepted. Miss Ivey has been remarkably successful in her profession since she began teaching a year ago, and is highly recommended by Inspector Boyes.

Miss Edith Abar, teacher in the Front Road School, near Belleville, is at her home here for the vacation. Miss Abar, who is a daughter of Mr. and Mrs. J. Abar, has been re-engaged for the third year in her present position.

Holiday Picnics.

Picnics were the order of the day yesterday. Beside private parties the Baptist Sunday school held their annual outing, going to Trent River, and St. Andrew's Sunday school held their annual picnic at Percy Boom, the children in each case being conveyed in motor cars and large buses. The weather was ideal, and with the addition of the games and well filled baskets all report a very pleasant day.

Friends of Mr. Arthur Bertrand, of Meyersburg, will regret to learn that he is seriously ill at his home.

Mr. R. W. Scott, manager of the Utilities Commission, spent a few days last week in Quebec.

Miss Zita Rellis has accepted a position on the Midland Public School staff, and will assume her new duties in September.

Misses Gladys Plumpton and Eva Martin spent the holiday at Brighton, guests of the former's sister, Mrs. Elmore Craig.

Mr. Willie Hore, of Toronto, spent the holiday with his parents, Mr. and Mrs. Joseph Hore.

Rev. M. L. Hinton and little son were in town on Monday visiting friends.

Mr. and Mrs. Harry Sperry and Mr. and Mrs. Frank Sarginson spent the holiday with friends in Peterborough.

Mr. and Mrs. Walter Hogg and children and Miss Margaret Hogg motored to Cobourg to spend the holiday.

Mr. and Mrs. William Atkinson and family, of Montreal, spent Saturday in town.

EAST EMILY NEWS

EAST EMILY, July 3.—Miss Cullis of Cambray spent a few days the past week at the home of Mrs. Roy Cullis.

Mr. and Mrs. George McCague of Port Hope visited friends in East Emily during the past week.

Mr. Wm. Moncrief of Bensford visited friends in East Emily during the past week.

Mr. and Mrs. Frank Morrison of South Monaghan were visitors at the home of Mr. and Mrs. Walter Moncrief on Tuesday.

Mrs. M. Ruth motored to Midland and spent the week-end with her sisters, the Misses Jones, in Midland.

Mr. and Mrs. Frank Magee and little son, Jack, of Peterborough spent last Sunday at the home of Mr. and Mrs. Lorne Wilson.

Mr. Eugene Switzer returned home on Monday after spending the week-end in Midland and Port McNichol.

Mrs. Reid and friends from Islington motored down and spent a couple of days last week with her daughter, Miss Pearl Reid, teacher at S. S. No. 13, Emily.

Miss Leggott has gone to Guelph to spend her summer vacation with her parents.

Mr. Laurence McGaughey of Lindsay spent the week-end at the home of his sister, Mrs. Wilbert Fee.

Mr. and Mrs. Edward Finnie of Peterborough were visitors at the home of Mr. and Mrs. Walter Moncrief on Thursday.

Mr. and Mrs. Ross Harrison of Selwyn attended the garden party held at Bethel Church on Wednesday night.

Miss R. Hawthorn of Hamilton is visiting at the home of Miss Olive McElwain.

Mrs. Melville McCarrel is visiting at the home of Mr. and Mrs. George Deyell.

Mr. and Mrs. Alvin Drain, accompanied by Miss Emily and Mr. Goldy Drain, all of Clarina, attended the strawberry festival at Bethel Church on Wednesday.

Mr. and Mrs. G. Switzer have returned home after spending the past couple of weeks visiting their daughter in Midland.

Toronto Horse Show Pronounced Success.

TORONTO, July 3. Canadian Press. — Perfect weather and superb horses resulted in Toronto's 21st annual open air horse parade and show on the holiday morning, being a most pronounced success.

The entries yesterday were more than three hundred in number, and showed 25 per cent. increase over last year, and were nearly 50 per cent. greater than the entries of two years ago.

CONTROLLER OF FINANCE WOULD SAVE MILLIONS

Ferguson Has Decided on Appointment of Expert Financial Advisor--Half Dozen to Choose From.

CABINET THIS WEEK.

TORONTO, July 3.—"Ontario is to have an expert financial advisor under new government. All doubts upon that score were put at rest last night, when Howard Ferguson, said over long distance telephone from his home in Kemptville that that was one settled item of policy of new government. "I have not the slightest doubt" said Mr. Ferguson, "that if Ontario had such a man in the last four years, he would have saved tax payers of the Province, at least four million. To measure up he must be a big man in every way, and man who does measure up will be entitled to a good salary." While Provincial treasurer in Ferguson Government is still to direct the financial policies of the department, Ontario's controller of finance—for such he will be designated—will have the task of working out the Province's own financial problems. "I haven't decided upon the man yet," Premier-designate said "I have half a dozen in my mind." When will Ontario know names of her new cabinet ministers?" he was asked. "I hope before the end of this week. I am going to pick an organization that will give the best government, regardless of every other consideration. I think I have got it."

QUIZ CORNER

THE FIRST MARRIAGE IN CANADA.

Q—Who were the first couple married in Canada? and when?

A—The first couple to be married in Canada of which a record has been kept, were, Anne, daughter of Louis Herbert, who was married on June 16, 1617, to Stephen Jonquest, a young furtrader of Quebec.

THE BRITISH EMPIRE EXHIBITION.

Q—What is the British Empire Exhibition?

A—A British Empire Exhibition will be held in London, England, during the summer of 1924. Canada will be well represented with a large number of exhibits in a million dollar building.

THE DISCOVERY OF LAKE SUPERIOR.

Q—When, and by whom, was Lake Superior discovered?

A—The discoverer of Lake Superior was Etinne Brule who discovered Lake Superior in 1622. He was a caureur de bois, in whose honor a monument has recenty been erected in the form of a cairn, at Sault Ste. Marie.

TRENT RIVER NEWS

TRENT RIVER, July 3—The school closed on June 29 for the holidays, Miss Wyman returning to her home at Smith Falls.

Strawberries are still plentiful selling form 15 to 20 cents per box.

Mr. and Mrs. Robt. Scully and children of Havelock have moved down to their cottage for the summer.

Mr. Taylor and family of Toronto expect to arrive this week and will occupy the Lloyd cottage.

Mrs. James Dickson of Campbellford was out to "Bonnie Bank" last week making arrangements previous to renting the same to Mr. and Mrs. Alex Greenly and sons from Toronto, who arrived on Saturday.

Mr. and Mrs. Will Rose and children of Havelock are at "Bellview" for the holidays.

Mr. and Mrs. Jewett and children have taken "Pleasant Hill" for a few weeks.

Miss Marie Davey and Helen and Jack Bowine arrived last week from Providence, R.I., to spend the summer at the Christie cottage.

A clean apron is a thing slipped on to hide a dirty dress.

"Texas Jack" Sullivan Paddles Across Lake Erie

CLEVELAND, July 3.—A new record in paddling a canoe was established here late Sunday, when "Texas Jack" Sullivan arrived at the Cleveland Yacht Club after paddling across Lake Erie. He made the sixty-mile trip in four minutes less than 24 hours.

As far as known Sullivan is the only white man who ever paddled across the lake in a canoe alone. Clothed only in the trunks of a track suit and a pair of shoes, Sullivan departed in an 18-foot open canoe from Rondeau, Canada, opposite here at 5.14 p.m. Saturday, arriving in Rocky River Sundky evening at 5.". A heavy sea was encountered during the last twenty miles, but up to this time the lake had been smooth.

Sullivan felt no ill-effects from his experience. His equipment consisted of two quarts of oatmeal broth, some water, a battery which operated an automobile light, and a sweater, which he donned during the chilly hours of the late night.

HASTINGS PERSONALS

HASTINGS, July 3.—Miss Mary Lambert is visiting friends in Toronto.

Mr. Ed. Barringar of Peterborough spent the week-end with friends in town.

Miss Irene McFadden of Ennismore is spending her holidays at her home here.

Dr. J. A. Spillman of Kitchener spent the holiday with his parents, Mr. and Mrs. A. B. Spillman.

Mr. Tony Hill of Toronto spent the holiday at his home here.

Miss Leonard of Toronto is the guest of Mr. and Mrs. Jas. Logan.

Miss L. Redmond of Peterborough spent the week-end with Miss Helen Chapman.

Mr. and Mrs. E. M. Tate and sons, Masters Leslie and Stewart, were in Peterborough Monday attending the Tate-Greene nuptials.

The many friends of Mr. James Convey will be sorry to learn of his painful accident. While unhitching his team, from some unknown cause one of the horses started kicking, striking Mr. Convey in the ribs.

Mr. Earl Lambert of Toronto is spending a few days in town with his parents, Mr. and Mrs. H. T. Lambert.

Miss Gert. Hill of Toronto is spending a few days in town with her parents, Mr. and Mrs. W. Hill.

Mr. E. Logan of Toronto spent the holiday at his home here.

Mr. and Mrs. W. A. Spillman of Oshawa are the guests of the former's parents, Mr. and Mrs. A. B. Spillman.

Dr. J. H. and Mrs. Hess spent Sunday in Norwood.

Dr. Dorcus of Galt spent the week-end with friends in town.

Mr. Bruce Hill of Pittsburg is the guest of his parents, Mr. and Mrs. W. Hill.

Mr. Arwold Prest and son spent Sunday with Mr. and Mrs. John Prest.

The Hess Sales Dept. delivered three new Chevrolet cars to Havelock Saturday.

Mr. and Mrs. W. Martn and children of Ottawa spent the week-end with Mr. and Mrs. Chas. Prest.

Mr. W. E. Tate left on Saturday for Napanee where he has been transferred by the Canadian National Railways.

Miss Queenie Rennels spent Saturday in Peterborough.

Mr. and Mrs. Fred. Burridge of Peterborough spent the week-end with Mr. and Mrs. S. Hatterly.

Mr. Clarence Blackburn of Lindsay is spending a few days with his parents, Mr. and Mrs. W. Blackburn.

Messrs. D and D. Clapper of Leaside spent the week-end with their parents, Mr. and Mrs. W. Clapper.

Mr. and Mrs. Malcolm Baker and son, Clifford, spent the week-end with friends in Oshawa.

Miss Gladys Stevenson returned home Friday from visiting friends in Western Ontario.

The friends of Mr. Bruce McVicty, who met with an accident on Friday, will be glad to know he has recovered enough to be removed to his home in Percy.

Messrs. A. McGee, P. Kiry and A. Weir of Norwood were in town on Sunday.

Mr. and Mrs. Jos. Myles of Warsaw spent Sunday in town with friends

Born—At St. Joseph's Hospital, Peterborough, on Friday, June 29th, to Dr. J. A. and Mrs. McDonald, a son.

Mr. and Mrs. Mitchell of Omemee were in town on Sunday.

EDDY'S MATCHES
CANADIAN ALL THROUGH -since 1851
7

DINOSAUR WAS IN CHINA TOO

Fossilized Skeleton Discovered in River Bed — Ten-Foot Tail.

PEKING, July 3.—(Associated Press).—Practically a complete fossilized skeleton of a dinosaur has been discovered by members of the third Asiatic expedition sent out by the American Museum of Natural History under the leadership of Roy Chapman Andrews.

The expedition left Peking early in April for a point near Ehrlin, 270 miles beyond Kalgan on the Urga route, where last year's excavations gave promise of further valuable finds.

Working in what appears to have been a bend in a river-bed, the searchers found the skeleton at a depth of three feet.

In spite of the presence of numerous bones of other animals it has been possible to distinguish those of the huge creature. The ribs on the upper side are nearly all in place and a fossilized tail about ten feet in length is entirely complete. The work of excavating and covering the bones with preservatives has been going on for two weeks.

Word reaches Peking that the locality is rich in prospects and promises an entire summer's occupation.

PRICES IN GERMANY TOOK A BIG JUMP

Living Expenses Have Increased Over One Hundred Per Cent. Since May.

BERLIN, July 3. — (Canadian Press)—Living expenses in Germany underwent a record-breaking increase during the past week, retail prices going up 32.4 per cent. following a rise of more 39 per cent. in the wholesale markets the previous week The average retail prices during June were 103 per cent. higher than in May, and a new wave of increases set in to-day., ranging from about 76 to 400 per cent. on necessities, or 17,476 times the pre-war figures. For all living expenses compared with 1914 the increase is 11,000-fold.

To-day the legally fixed rents in Berlin were raised fivefold.

The poor among the population holding Government bread cards had to pay 3,600 marks to-day for a loaf of bread, and rolls cost them 130 marks each. For other purchasers bread to 10,000 marks from 7,000 for the loaf and rolls from 300 marks now to 500 marks.

Railroad fares were quadrupled for first and second classes and tripled for third an fourth class passengers. Freight rates were triple, the Berlin street cars, omnibuses hacks and taxicabs raised their rates 50 per cent postal rates went up to three times the former figures and telephone tolls were multiplied by five. Increases in the rates for gas, electricity, water and coal are expected with in a few days.

MEXICAN BEAUTY DIED OF WOUNDS.

Ramona Flores, the Joan d'Arc of Mexican Revolution, Succumbed to Battle Injuries.

MEXICO, July 3.—(Associated Press).—The Joan d'Arc of the Mexican revolution, Ramona Flores, is dead from the effects of a wound she received during one of the battles in which she was engaged against the troops of Victoriano Huerta in 1913.

Known popularly as "La Coronella," Ramona first saw active service in the ranks of General Juan Carrasco. She was born in Sinaloa about 40 years ago, and was a striking example of Mexican Indian beauty. During the last three years she was a patient in a local sanitarium, the Federal Government meeting the cost of her medical treatment.

YOUNG'S POINT

YOUNG'S POINT, July 3.—Misses Agnes Young and Doreen Johnston of Lakefield spent Wednesday in Peterboro.

Master Joe Kelly of Lakefield visited in the village on Wednesday.

Among those that attended the Mission held in St. Paul's church in Lakefield from St. Mary's Young's Point, were noticed: Mr. and Mrs. Walter Young, Mr. and Mrs. James Carroll, Mr. and Mrs. F G. Young, Mrs. Elmer Johnston, Mrs. Wm. Brooks, Miss Agnes Young, Mr. Cyril Carroll and others.

Guests registered at the Carleton House are: E. G. Adams, John C. Topley and George A. Husnerif of Brickfind, New York; C. W. Winifard and B. A. Cumpston of Toronto.

Miss Mary De Forge of Peterboro is visiting her cousin, Miss Mary Buchanan.

Misses Ettie Bullock and Ethel Wilson and Masters Rex Wilson and Ed. Young have been writing on their entrance exams in Lakefield the past three days.

Rev. J. L. Hughes and Mrs. Hughes visited in Deer Bay on Thursday and held service in the school house in the evening.

Mrs. Duggan Sr., and Miss Helen Coons were in the village on Monday.

They are filming the Ten Commandments, but movie censors may cut out four or five.

OPEN SEASON FOR GARDEN FESTIVALS

One at Cavan Was a Success in Spite of Postponement—Cavan News.

CAVAN, July 3.—The Millbrook Presbyterian Garden Party which was arranged for Thursday, June 28, at the home of Mr. Jas. Paul had to be postponed until the following evening on account of the rain.

Friday evening proved fair but a little cool. There was a nice crowd considering the fact that there was a garden party on the same evening at Carmel.

The supper was fine, the berries being delicious with plenty of sugar and good cream.

The programme was good consisting of reading, choruses and other music. The pretty grounds were well lighted and an enjoyable evening was spent, compensating those interested in the disappointment of the previous evening.

Met With Accident.

Everett Keegan met with, what might have been a very serious accident a couple of days ago. He was hitching a team of horses on the roller. Something scared the horses and they started off. In some way Everett's foot was caught in the whiffle-trees and he was dragged after the horses. They dragged him some distance before he succeeded in getting his foot loose. Just a few yards ahead of where he succeeded in freeing himself the horses jumped a fence. No limbs were broken but the cords of his ankle were badly twisted.

Miss Paisley has returned to her home in Toronto.

Two pupils from Matchett's school tried the entrance in Millbrook.

Miss Belva Staples has gone to Ottawa to visit her sister, Mrs. Woodsworth. Miss Elizabeth Staples has been there for some days.

Miss Grace Woodsworth and Master Charlie of Ottawa are holidaying at the home of their uncle, Mr. Sandfield Staples.

Mr. Clarke Swain, Toronto and Miss Myrtle Swain, are home for their vacation. Mrs. Harold Bigelow and babe of Toronto is also visiting at her home.

Mr. Clarke Swain will in a few days go to Kingston for his summer course at McGill University.

Mr. and Mrs. F. M. Staples spent the week-end in South Monaghan and attended the Falls-Morrison wedding on Saturday.

Mr. John Smith has been building an addition to his barn. On Friday afternoon the men of the surrounding district gathered for the raising. After the building was up a good supper was served on the lawn.

Miss Myrtle Brock, Peterboro is visiting Miss Ruth Keegan.

AT BAILIEBORO AND DISTRICT.

BAILIEBORO, July 3.—Mr. McKim of Baltimore is presiding over the entrance pupils examination at the public school here. There are twenty-seven pupils sitting, eight from Bailieboro, nine from Bewdley, two from Cork, two from Fraserville, two from Centreville, one from Lake View, one from Hope, 1 from Bensfort and one from No. 3, South Monaghan.

Mr. Edwin Elsom of Peterboro was a guest at the home of Mr. Wilbur Barnard last week.

Mr. L. B. Pengelley of Fort William has returned to his home at Rice Lake.

The Peterboro and Northumberland, U.F.O. league game, which was to have been played between South Monaghan and Zion last week at Zion, was postponed on account of the wet weather. It is uncertain as yet when this game will be played. The South Monaghan boys will meet the 6th line of Otonabee boys at Keene, July 6.

Many are taking advantage of the open fishing season and each day a great number of boats are noticed on the lake. A great many pickerel are being caught.

The busy season for farmers has set in, and all in this district are busily employed in summer ploughing and cultivating in an endeavor to have this work done before hanging and harvesting commence.

A great many who grow sweet clover have already cut it for hay. The heavy rains of last week did not improve it, and it is now difficult to dry it out.

TAPESTRY COAT FROCK.

A novelty in Paris is the coat dress made of tapestry. It is a wrap around model, showing a lining of green that harmonizes with the green in the dress fabric.

DISAPPEARING PROPELLER BOATS
"The Genuine Little Motor Boat Afloat"
A Disappearing Propeller Boat is a simple Power Boat that will go anywhere you can row.
Patented Disappearing Propeller Device.
20 to 26 miles per gallon
Prices range from $299 to $675
Also Remarkably Priced Rowboat, Varnished, $75
Send today for interesting Booklets.
DISAPPEARING PROPELLER BOAT CO., LIMITED
Peterboro Representative:
PETERBORO CANOE CO.
LIMITED

KING'S WHARF

KING'S WHARF, July 3.—The schools here have closed and the teachers have gone to their homes. Miss Ella Foley of Keene has been teaching S.S. No. 15 for the past two years but has resigned this year. We are sorry to lose her as she has endeared herself to the people since she came amongst us. On the eve of her departure the pupils met and read her an address and gave her a little token in remembrance.

Miss Ruby Perdue, teacher in Douro is spending her vacation here.

Miss Pearl Herlihey of Downeyville spent Sunday the guest of Miss Gertrude O'Neill.

Mr. Michael Hogan of Lindsay called on friends here Sunday en route to Ennismore.

Quite a number from here went to Ennismore Sunday for the laying of the corner stone of the new church there.

Miss Ida Murray is giving up S.S. No. 6, but Miss Gertrude O'Neill is still going to remain at the Verulam school near here.

The pupils from the schools wrote on their entrance this week from the various schools, some writing in Lindsay and others at Omemee. Four wrote from S.S. No. 15. The Misses Mary and Nora Harrington and Theckla and Helen O'Neill and one from S.S. No. 6, Paul O'Neill.

Miss Mary Begley is spending her vacation under the parental roof.

Miss Mary Twomey of Ottawa is spending a few days at her home here.

Miss Lucy Sullivan of St. Joseph's Academy, Lindsay, is spending her vacation with her father and mother here.

Miss Ida Murray spent Sunday the guest of friends here.

Mr. Joseph Gosselin has completed Patrick Perdue's house and it adds greatly to the improvement of his property.

Mr. Patrick Dorgan is at present laying cement blocks at Patrick Duffy's house which will add greatly to the appearance of his house.

SCHOOL REPORT

The following is the list of promotions for S. S. No. 3, Otonabee, given in order of merit:

Jr. to Sr. IV.—John Evans, Maurice Fitzgerald.

Sr. III. to Jr. IV.—Arthur Evans (H), Gertrude Barry, Lizzie Fitzgerald, Harry Wood, Eleanor Evans, Margaret Walsh, Celia Fitzgerald. Not recommended — Habie Woodcock.

Sr. II. to Jr. III.—Barbara Barry, Mary Fife, Isabol Faux, Roy Faux. Recommended—Robbie McAdams, Albert Fife, Adeline Fife.

Jr. II. to Sr. II.—Max Fife, Maynard Evans, John Walsh, Alice Chorley, Irene Fife, Harold Woodcock.

Sr. Pr. to Jr. I.—Billie Braden, Ruth Evans, Joseph Sheehan, John Wallbridge.

Jr. Pr. to Sr. Pr.—Margaret Barry, Muriel Fife, Ruth Shearer, Helen Fife.

Hail Cut Wide Strip Through Grain Belt.

LETHBRIDGE, July 3. — Canadian Press. — The worst hail storm in the history of Southern Alberta hit through the centre of the big grain belt on Sunday afternoon and evening. Entering southern Alberto around Midnapore and Dewinton, where calves were killed by the hail stones the hurricane then swept through Okoloke, High River, Aldersyde and thence south, cutting a strip from three to ten miles wide.

Oldsmobile
Light 8
$2075
Delivered
A Product of General Motors
J. E. BURNHAM
Dealer,
171 Hunter Street. Phone 269

ROBT. FAIR & Co. LIMITED

$3.50 Baronet Satin, $2.00 Yd.

WEDNESDAY BARGAINS

$4.50 Baronet Satin, $2.98 Yd.

English Cream Sport Flannel, $3.50 Yard

Twilled Sport Flannel for Skirts and Suits, 54 inches wide, and "shrunk." One Length of this wide width makes your Skirt.

White Satin Crepe for Skirts and Dresses, 40-inch, Yard, $3.00

$2.25 White Homespun for Skirts or Suits for $1.75 Yard

Very clear White Homespun; 54-inch; All-Wool.

Plain Cream Flannel for Skirts, $2.50 Yard

Just the quality for making Pleated Skirts; 54 inches wide.

Special Reductions in Ready-to-Wear Garments

$25.00 Velour Sport Coats, $17.00

Russian style and straight lines. Just the garment you require to take with you for your Vacation.

$25.00 Summer Sport Suits, $15.00

Box and Jacquette styles. Just a few left to clear out To-morrow. Store opens at 9 a.m.

Up-to-$25.00 Silk Dresses for $15.00

Canton Crepe, Crepe Knit, and Satin Dresses at Special Sale Price To-morrow.

$10.00, $12.00 VOILE, ORGANDIE, AND SWISS MUSLIN DRESSES FOR $7.00.

$2.50 SHADOW-PROOF UNDERSKIRTS FOR $1.75

BROCADED CREPE NIGHTGOWNS ON SALE TO-MORROW FOR $1.75.

35c PURE WHITE ALL-LINEN ROLLER TOWELLING WITH BORDER, AND ALL-WHITE TEA TOWELLING, FOR PER YARD 29c

60c CIRCULAR PILLOW COTTON, ON SALE FOR, YARD 49c

60c WHITE STRIPE BATH TOWELS, FOR EACH 45c

35c FLORAL ART SILKOLINE, TO SELL FOR, YARD 25c

3 Hour Sale 9 to 12 a.m.

No Phone Orders for These Specials.

25c All Linen Grey Roller Towelling, 15c Yard

Grey with White, Blue, or Red border. Extra heavy weave.

25c Extra Good Factory Cotton, 5 yds. for $1.00

A Three-Hour Special. Get your share while the Sale is on in the Morning; 36-inch.

$4.25 ALL-LINEN HALF-BLEACHED DAMASK TABLE CLOTHS EACH $3.75

40c NURSES' UNIFORM CLOTH, 36-INCH, TO SELL TO-MORROW FOR, YARD, 30c

25c PURE WHITE LONG-CLOTH COTTON ON SALE, YARD 18c

75c BLEACHED SHEETING, ON SALE FOR, YARD 59c

BOYS' JERSEYS ..... 49c to 65c BOYS' BATHING SUITS ..... 65c to 85c

Marquisette Curtains, Window Shades, Brussels Rugs

$2.00 Hemstitched Marquisette Curtains, 2¼ yards long, white, cream, ecru, for, pr. **$1.59**

$1.45 Best Quality Opaque Window Shades, white, cream, green, on Hartshorn Rollers, each **$1.19**

75c Ivory Curtain Madras, Designs Suitable for Any Window. Sale Price, for, Yard - - **48c**

$30.00 Brussels Rugs, 6ft. 9in. x 9ft. New Designs and Colorings, Sale Price, Tomorrow, - **$22.50**

DRESS VOILES. We Planned to Have a Special in Voiles for Wednesday and We Have Selected a Line to Sell at, Yard - - - - - - - - - - - - - 59c

PLAIN FRENCH RATINE, IN MANY SHADES, 38-INCH SALE PRICE, YARD $1.00

FANCY STRIPE AND CROSS-BAR RATINE, 38-INCH, AT PER YARD $1.50 TO $2.25

32-INCH GINGHAM, IN A WIDE RANGE OF CHECKS TO SELL AT, YARD 35c

38-INCH SCOTCH GINGHAMS, BEST QUALITY TO BE HAD FOR PER YARD 50c

36-INCH NAVY PERCALES, WITH SMALL DESIGN WEDNESDAY, PER YARD 35c

85c AND $1.00 SUMMER LISLE VESTS, SHORT AND NO SLEEVES, TO CLEAR OUT AT, EACH 50c

35c BOYS' BLACK RIBBED HOSE, IN SIZES 7 TO 10, FOR PER PAIR 25c

$1.25 SUB-STANDARD SILK HOSE, IN BROWN AND BLACK, ALL SIZES, PER PAIR 75c

75c SUB-STANDARD SILK HOSE, IN GREY AND SUEDE, 8½ TO 10, PER PAIR 50c

25c BLACK COTTON HOSE, ALL SIZES, ON SALE ON WEDNESDAY FOR 2 PAIRS FOR 40c

LAKEFIELD----STONEY LAKE

STEAMERS

Will leave Lakefield for the Lake on arrival of Morning, Noon, and Evening G.T.R. Train, which leaves Peterborough at 8.30 a.m., 12.25 noon, and 5.40 p.m. Steamers will leave Stoney Lake to connect with Morning and Afternoon Trains for Peterborough.

For Excursion Rates, Information, etc., 'phone 548, or write

F. G. YOUNG, Manager.

434 Park Street - Peterborough

SALVATION ARMY SUNDAY SCHOOL EXCURSION.

Per Steamer Stoney Lake, on THURSDAY AFTERNOON, July 5th. School goes free; others 65c and 35c.

Thursday half holiday; Come with us. 3d159 2838

OBITUARY

ARCHIBALD ALEX. HUSTON.

The funeral of the late Archibald Alex. Huston, who died at the family residence in Otonabee on Saturday night, took place yesterday to Little Lake Cemetery. Rev. A. J. Langford conducted the service. The deceased had resided all his life in Otonabee.

MRS. JAMES HADCOCK

The death occurred this forenoon of Marilla Harris, wife of James Hadcock, of 646 George street.

There are left to mourn her loss, her husband four sons, Denoice, Detroit; Herbert, Winnipeg; Wellington, Iowa; and Perry Toronto.

The funeral will take place to Ingersoll on Thursday.

Dr. Goodwin

Chiropractor

Palmer Graduate

106-108 Barrie Building

Lady Attendant 'Phone 431

Hours 10-12 a.m., 2-4 and 7-8 p.m.

Office closed Tues. evening and Thurs. afternoon and evening.

A picnic is where everybody takes pickles and wonders why there isn't enough fried chicken.

One gardener tells us he planted them so fast he thinks he has broken the seed limit.

Fresh paint is a liquid to poke your finger at before it drys.

Parlor reds and blue law agitators are low on the white that makes the red, white and blue.

The garden is mightier than the can opener.

LATE WANT ADS.

TO LET — FURNISHED, LARGE, pleasant rooms for light housekeeping. Electric stove. Telephone 1538J, 209 London street. 3d-157-2625.

TWO REAL PERSIAN KITTENS FOR sale. 535 Albert street. 3d-157-2627.

THREE UNFURNISHED ROOMS TO rent, Central. Apply 92 McDonnel. 3d-157-2631.

COSEY COTTAGE TO RENT, AT Chemong Park. Garage. July and August. 'Phone 246. 2d-157-2630.

WANTED—MIDDLE-AGED WOMAN, (Protestant) as housekeeper for small family. Duties to commence about August 10th. Good home for right party. Apply 324 Aylmer. 2d-156-2629.

LOST—PENSION CHEQUE. PLEASE 'phone 162J. 2d-157-2628.

LOCALS

DR. T. P. McCULLOUGH,

Eye, Ear, Nose and Throat Specialist, 166 Brock St. Phone 36W. d:f

HAROLD DUNFORD'S AUTO LIVERY.

Call 224 for Taxi and Auto Service. New Seven-Passenger Studebaker in Service. 78d-199

MOONLIGHT.

Come with L. O. L., 1175. Steamer Stoney Lake, July 4th, 8 o'clock. Orchestra and refreshments, 25c. 1 36 2853

BAND PRACTICE

Melody Band will practice tonight 8 o'clock. All members please be present. Important.

LIBERAL LADIES.

Please don't forget the meeting this evening at 8 o'clock at the home of the president, Mrs. C. Perry, 190 Brock Street.

FOR BETTER VISION.

Why we grow. Our one object of bettering our clients' vision and our success in the effort. That explains it. A. A. Fowler, Phm.D., 373 George street. tf.

FURNITURE

Re-upholstered and Repaired by Geo. Farrance 210 Lake street, 'Phone 1966. Choice selection of coverings. Babies buggies re-upholstered 3d 28 30 3 2522

FOR ELECTRICAL WORK

Consult J. A. Ash and Sons. Service always. Work guaranteed. Prompt attention. Want helper with one or two years' experience. 617 Aylmer Street. 'Phone 859W. m th s

REGISTER FOR CAMP

All girls planning to spend a holiday at the "Y" camp this summer are asked to leave their names at the Y. W.C.A. this week if possible. 1d 155 2860

JUVENILE GAME TO-NIGHT.

Sacred Heart and Maple Leafs will play an important game in the Juvenile series at King Edward School Grounds this evening. A win for Maple Leafs will give them a big edge on the first half. A Sacred Heart victory will tie the two teams.

CARBON REMOVED.

Have the carbon removed from your engine cylinders by the Oxygen Process. Work done while you wait, without removing engine head. Satisfied customers recommend this process. H. T. Millard, 225 Hunter street, phone 234J. dtf

TRUNKS, CLUB BAGS ETC,

Our stock of Trunks, Club Bags and suit cases for the approaching holiday season is most complete. Leather goods of different articles in stock. At special prices for holiday trade. W. H. ROBERTS, 182 Simcoe street. Pony at the door. 6d 155 2784

STRAWBERRY SOCIAL

The members of the Ladies' Aid Society of Knox Church are holding a Strawberry Social on the church lawn on Wednesday evening, July 4th. Ice cream. Good music and sale of home made cooking. 2d 155 2848

BINDER AND MOWER KNIVES GROUND, 50c. EACH

All our grindstones run in water. Saws filed and set. Cutlery grinding. Umbrellas repaired and re-covered. Lawn Mowers ground. Phone 109J. Wm. Taylor and Son, the Sheffield Cutlers, 219 Hunter street west. t.t.s.

ALWAYS TO THE FRONT.

Nelson's Typewriter Company has purchased the Typewriter Supplies of Mr. W. J. Sherwood, who has discontinued this line from this date. Ribbons, Carbons, Typewriters, at reduced prices. All goods FULLY GUARANTEED. Our public stenography service is for YOU. Nelson's Typewriter Company, 332½ George street. Phone 229W.

EXCURSION TO GORE'S LANDING

Under the auspices of the Bay of Quinte Sunday School, on Friday, July 6th, leaving Peterboro, at 1.30 p.m., returning at 9 p.m. Fare 50c return. Lunch served by Gore's Landing League, for 25c. 3d157 2858

LAKEFIELD - STONEY LAKE BUS LINE

Makes Two Round Trips between McCracken's Landing and Peterborough, via Lakefield, daily except Sunday, connecting with C. P. R. trains leaving for Toronto at 7.35 a.m., and 3.50 p.m., and arriving from Toronto at 11.52 a.m. and 8.10 p.m. Bus calls at Empress Hotel, Munro House, Johnston's Hotel, and corner of Smith and George streets, each trip before leaving Peterborough

Thompson's launch, "Mt. Julian," meets Bus at McCracken's Landing each trip with Passengers from or to any point on Stoney Lake.—M. P. Kennedy, Manager, Lakefield. 'Phones 5 and 48. 64-156-2806

IT MAKES A NICE OUTING.

The boat trip across the lake from Cobourg to Rochester and return, provided by steamers Ontario No. 1 and No. 2, makes an exceptionally pleasant outing. Commencing July 1st these steamers will leave Cobourg daily at 3.15 p.m. and arrive at Rochester at 8.30 p.m., the same evening, affording a splendid five hours' sail. These steamers are commodious and well appointed and the service in every way is complete and attractive, including excellent meal service at moderate prices. Convenient train service is provided from all directions to Cobourg by the Canadian National Railways. Returning, steamers will leave Rochester at 8 a.m., arriving at Cobourg at 1.30 p.m.

Consult your nearest Canadian National Agent and plan your 1923 excursions by this delightful route. Special facilities available for handling excursion traffic.

Diamond Engagement Rings

The DIAMOND is the Engagement Ring.

Our new Diamond Rings are mounted in 18 kt. Gold and Platinum and are very much Admired.

We can show you a Beautiful Diamond Ring from **$25.00 to $100.00**

Warne Bros.

Diamond Hall

349 George Street

WEDDING BELLS

LANE—BROWN

In Peterboro George Street Methodist church at two o'clock a quiet wedding was solemnized by the pastor Rev. W. Harold Young, when Alverda Gladys, youngest daughter of Mr. Thomas Brown, Port Granby became the bride of Mr. Joseph Arthur Lane, youngest son of Mr. and Mrs. Joseph Lane, Oshawa. The young couple were unattended Mr. George King played the wedding march. The bride was given away by her father, and looked charming in a beautiful frock of grey Canton crepe with large picture hat and a corsage bouquet of roses. She also wore the groom's gift, a white gold wrist watch. The young couple were the recipients of many beautiful and costly gifts, including a very handsome silver tea service a gift to the groom from the office staff of the General Motors Corporation.

Mr. and Mrs. Lane left immediately after the wedding ceremony, on a honeymoon trip by motor and on their return will reside in Oshawa.

MEAGHER—DWYER.

On Saturday, June 23rd, the marriage was solemnized of Kathryn Elizabeth Dwyer, of Peterborough, and Thomas Meagher, of Watertown, New York. After a short honeymoon at Mount Julian, Stoney Lake, they will reside in Watertown, New York.

PRICE—SCRACE

A pretty wedding took place at All Saints' Church on Saturday, June 30 when Dorothy, elder daughter of Mr. and Mrs. Richard Scrace, Brownton became the bride of George Edward Price of Brantford, formerly of Peterboro.

The Rev. R. B. Grobb officiating

The happy couple left on the 3.50 train or Toronto the bride wearing a becoming costume of navy gabardine and hat to match.

Mr. and Mrs. Price will reside in Brantford.

GREEN—TATE.

At two o'clock yesterday, July 2nd, the marriage took place in Trinity Methodist church of Ella Tate and Frank L. Green, both of this city. Rev. A. J. Langford was the officiating clergyman.

The bride, who was given away by her brother, Mr. E. M. Tate, of Hastings, wore a beautiful dress of white georgette, with veil and orange blossoms, and bouquet of ophelia roses She was attended by Miss Elizabeth Laing, who wore mauve, with bouquet of Columbia roses. Mr. W. J. Harris of Toronto, supported the bridegroom.

Miss Lillian Tate, aunt of the bride, presided at the organ, and rendered special music during the ceremony.

After the church service, the bridal party were entertained at the home of Mr. and Mrs. Barriga, 501 Bolivar street, where a dainty buffet luncheon was served. Mr. and Mrs. Green left later on the 3.50 train for a fortnight's trip to the United States, where they will visit Toledo, Ohio and other places. On their return they will spend the remainder of the summer at their cottage, "Aw-K-Mon Inn."

MEAGHER—ARCHAMBAULT.

A quiet but pretty wedding took place at six o'clock on Monday morning at St. Peter's Cathedral when Rev. P. Costello performed the ceremony which united in the holy bonds of matrimony Eva, only daughter of Mr. and Mrs. Eugene Archambault of Peterboro, and Lawrence Meagher, son of Mr. and Mrs. William Meagher, Niagara. The wedding march was played by Miss L. Hurley, who also sang "Ave Maria" during the Nuptial Mass.

The bride, who was given away by her father, was charmingly attired in a suit of navy Poiret twill, with large hat and bouquet of Ophelia roses. The bridesmaid, Miss Mamie Archambault, wore toast shade canton crepe, with hat to match, and carried Columbia roses. Mr. William Ryan acted as best man.

After the ceremony a wedding breakfast was served at the home of the brides parents, Mr. and Mrs. Meagher left later by Motor, for Niagara Falls and Buffalo. They will reside in Peterboro.

HOULIHAN—WELSH

At six o'clock, at St. Peter's Cathedral this morning a pretty wedding took place when the marriage of Marjorie Josephine, youngest daughter of the late Edward Welsh and Mrs. Margaret Welsh, 227 Hunter street, and Stanislaus Joseph Houlihan, son of Mrs. Houlihan and the late Joseph Houlihan of Lindsay was solemnized by Rev. J. Finn of St. Peter's Cathedral, assisted by the bride's cousin, Rev. J. Raymond Clancy of Notre Dame University Indiana.

The bride, who was given away by her brother, Mr. Edward Welsh, of St. Augustine's Seminary, Toronto, was charmingly gowned in sand colored crepe with hat to match and bouquet of ophelia roses. She was attended by her sister, Miss Vera Welsh of Picton, wearing navy alltyme crepe, and large grey hat and carrying columbia roses. Mr. Thomas Murphy of Perth Ontario, acted as best man.

The wedding march was played by Miss L. Hurley, who also sang during the celebration of the nuptial mass.

After the ceremony, a wedding breakfast was served at the home of the bride's mother, Mr. and Mrs. Houlihan leaving later for a honeymoon at Muskoka, the bride travelling in gown of navy blue and grey crepe with hat to match. They will reside later in Peterboro

HOWE—STINSON.

Knox Presbyterian Church was the scene of a pretty wedding on Saturday afternoon last, at three o'clock, when Bertha Viola, only daughter of Mr. and Mrs. Thomas Stinson, of Peterborough, was united in marriage to Walter Howe, of Detroit, son of Wm. Howe, of Dundee, Scotland.

The ceremony was performed by Rev. G. I. Craw, of Springville,

The bride, who was given away by her father wore a lovely gown of white silk canton crepe and orchid hat. The bridesmaid, Miss Grace Ingram, wore sand canton crepe and white hat. The best man was Mr. William T. Butler, of Detroit.

Mr. and Mrs. Howe will reside in Detroit, Michigan.

Society

Mrs. Woods and family, 515 Bonacord street, left on Saturday for Detroit, where they will reside in the future.

Mr. and Mrs. J. M. Roszel, left at noon yesterday for Montreal, where they embark to-day on the C.P.R. steamship Minnedosa, with the Canadian Teachers' Party of the Overseas Education League, for a two months' trip to Belgium, France England, Scotland and Ireland, visiting the battlefield and other points of interest.

Mr. and Mrs. Richard Edwards and family of Hamilton, formerly of Peterborough, motored to the city for over the holiday.

Mr. and Mrs. William Tate, Mr. and Mrs. Kenneth Lang, and Mrs. Nelse Graham, motored to Port Hope to attend the Old Girls and Boys' Reunion held there yesterday July 1st. They report a splendid time.

Miss Bessie Elcome of the Toronto Conservatory of Music Faculty, is home for the summer vacation.

Miss Helen A. Lane, registered nurse, of St. Mary's Hospital, Rochester, N.Y., is spending her vacation at her home, 243 Hunter street

Miss A. S. Kerr of Vancouver is visiting friends in the city.

Mr. and Mrs. Knott Master Arthur Knott and Mr. George Eggsdon, motored to Niagara Falls for the holiday.

Miss Alice Ebbs left yesterday to take a position in the office of the General Motors.

A most enjoyable expedition is anticipated by Mr. Harold Doner, Clarence Boorman and Stewart Finnie They left this morning equipped with two weeks' provisions for a fishing and sight-seeing trip through the Kawartha Lakes and Trent Canal to Georgian Bay. The trip will be made in their small speed launch, enabling them to visit all the beauty spots through the numerous and beautiful lakes.

Miss Nora Coughlin of Oshawa, spent the holiday at her home in the city.

Mr. and Mrs. Basil Meagher and Miss Meagher, of Niagara Falls, were in the city yesterday for the Meagher-Archambault wedding.

Misses Clare and Rita Houlihan, of Lindsay, were guests this morning at the wedding of their brother to Miss Marjorie Welsh.

Mr. Thomas Murphy of Perth Ontaro, was in the city to-day for the Houlihan-Welsh marriage.

Mr. Ferdon Franks of Windsor, is the guest of his brother, Mr. W. E. Franks, Water Street.

Miss Hilda Boate, of Toronto, spent the week-end with her sister, Mrs. W. E. Franks, Water Street.

Mr. A. C. Brown, of Lindsay, was a visitor to-day at the Summer School of the Bay of Quinte Conference.

Mrs. J. McCann, of Toronto, is the guest of her sister, Mrs. D. J. Henry, of Park Street.

Mrs. D. C. Grant and children, Charlotte street, left to-day to spend the summer with Mrs. Grant's mother at Ottawa.

Dr. and Mrs. H. H. Ward of New York city, are guests of Mr. and Mrs. John Clancy, Rubidge street. Mrs. Ward was formerly Miss Lavina Hallihan of this city, whose musical ability took her abroad for further study.

Mrs. M. J. Tierney and son Harold of Rochester, N. Y., is visiting Mrs. M. McFadden, 482 Elm street.

Mr. and Mrs. Hector O'Halleron, of Detroit, Mich., are visiting Mr. and Mrs. William Clancy, Dublin Street.

The Misses Alice and Rita O'Connell have left for Rochester, to spend their holiday with Mr. and Mrs. W. J. Hally.

Mr. William E. Hally is visiting Mr. and Mrs. W. J. Hally, in Rochester, N.Y.

Mr. and Mrs. Claude Sandy and family motored from Detroit, to visit Mr. and Mrs. R. Henderson, 281 Reid street.

Mrs. Jas. Lewis, 579 Aylmer street, was a guest on Saturday at the celebration held by the descendants of Abraham Raymer at Cedar Grove, in Pickering township. Abraham Raymer was one of the early pioneers in that district, and his descendants, to the number of six hundred, attended one of the largest celebrations of its kind ever held in that township. Mr. Lewis, one of the descendants, was a guest at the festivities, held at the home of Colin D. Reesor.

Mrs. M. J. Tierney and son Harold of Rochester, N.Y., are guests of Mr. and Mrs. J. Clancy, Rubidge street.

Mrs. W. Predmore of Rochester, N.Y., is visiting Mrs. M. McFadden, 482 Elm street.

William Bibby, who has been track supervisor with the C.N.R. between Cornwall and Montreal, has been appointed superintendent of track from Toronto to Portland, Maine. Mr. Bibby was formerly employed in Peterboro with the G.T.R. and is well known by railwaymen throughout this district and eastern Canada. He is a brother in law of Ald Maher.

Among those taking part in the session of the 1923 Summer School of the Bay of Quinte Conference, held this week at George street Methodist church, are the following: Rev. R. T. Richards, B.A., B.D., Castleton, president; Rev. W. P. Woodger, B.A., vice-president, of Trenton; Rev. A. E. McCutcheon, B.A., B.D., secretary and physical director of Little Britain; Rev. F. J. Horwood, Mus. Bac., A.T.C.M., business manager, of Camborne; Pro. W. H. Henry, of Albert College, Belleville, assistant business manager; Rev. S. A. Kemp, of Warkworth, book steward; and Mrs. G. Welton, of Castleton, registrar; Rev. Roy Rickard, B. A., M.R.E., of Bowmanville, director of sports and games, Rev. G. L. Campbell, of Toronto, Rev. H. M. Manning, of Peterborough; Miss Lina R. Moyer, B.A., of St. Catharines; Rev W. H. Clarke, of Tamworth, and Rev. Jas. E. Beckel, of Bethany; Rev. George Hartwell, D. D, of West China, is expected to give a missionary address. Among these students are: From Camborne: The Misses Sweetman, R. Brown. From Plainville: Miss Beatrice Timlin. From Castleton: The Misses E. Moore, N. Black. From Bowmanville: The Misses E. Swallow, Reta Power and Stanley Osborne. From Little Britain: The Misses Parliament, R Barraclough. From Valentia: Miss Marcia Found. From Enniskillen: The Misses M. Werry, E. Orchard. From Newburgh: The Misses M. Winter, A. Milligan. From Woodville: Miss Alice Harston. From Queensboro: Miss Mary Moore. From Colborne: The Misses Jennie Ives, Eleanor Grant. From Trenton: Miss Alice Coutts. From Picton: The Misses M. Rightmeyer, L. Hare and Mrs. Maas. From Bridgenorth: Miss Ferne Telford. From Campbellford: The Misses Edna Diamond, Alice Parke. From Port Hope: Miss Muriel Hancock.

AUTO COLLISION ON GRAVEL ROAD

Two Passengers Injured and One Car Complete Wreck.

Two cars collided on the gravel road about midnight last night, and as a result one passenger sustained a broken collar bone and another dislocated her shoulder. One of the cars was a complete wreck.

Read the Want Ads.

PARKER'S DYE WORKS

"WE TAKE OUT THE SPOPS"

CLEANERS AND DYERS

Ladies' and Gents' Garments Cleaned by the most sanitary and up-to-date methods

PARKER'S

177 Charlotte Street Phone 250

STRAWBERRIES IN BIG LEAGUE CLASS

Mr. V. Hoover Brought in a Box of William Belt Variety.

Mr V. R Hoover, 317 McDonnel street, displayed to the Examiner this morning one of the finest boxes of strawberries that has been seen here this season. They were of the William Belt variety and it did not require very many to fill the box. Mr. Hoover produced them in his own garden and the box he brought in this morning was a fair sample of the entire crop.

THE BAY OF QUINTE SUMMER SCHOOL.

A cordial invitation is given to residents of Peterborough to attend the evening sessions.

To-night at 7.30—Twilight service, conducted by Rev. G. E. Ross, M.A.

8.15—Praise service.

8.30—An address will be given by Rev Roy Rickard, B.A., M.R.E.

Mr Rickard is a graduate of Boston University in the Department of Religious Education, and one of the members of Bay of Quinte conference.

Study groups are held each morning.

Bible Study under Rev. A. E. McCutcheon, B.D., at 9.00.

Mission Study at 9.45.

Teacher Training at 11.30.

All sessions of the School are held in George street Methodist church. 1d-2.

While hog prices are down to the 1911 level, hogs evidently have nothing to do with pork.

Auto speeders are making Sunday a day of putting to rest.

Very practical hot weather costume is a bath tub full of water.

Ty Cobb says it takes inspiration to win a ball game. Others say it takes perspiration.

China's president fled from Peking while no one was pecking.

No one ever became a star by staying out at night.

Use MURINE for EYES

IRRITATED BY SUN, WIND, DUST & CINDERS

RECOMMENDED & SOLD BY DRUGGISTS & OPTICIANS

WRITE FOR FREE EYE CARE BOOK MURINE CO. CHICAGO

Pember's Hair Goods

J. B. KNIGHT

Will be at the EMPRESS HOTEL, on WEDNESDAY, July 4TH.

Showing latest styles in Ladies' and Gents' Hair Goods. Free advice on Scalp Diseases. Phone Mr. Knight for appointment, W. T. PEMBER, 129 Yonge Street, Toronto, Ont.

23 30 3-2409

It's confidence that does it.

CREAMERY BUTTER lb. 31c

Tweed Creamery Butter fresh shipment lb. - - -35c

Strictly Fresh eggs doz. - - - - - - - - - - 23c

Strawberries

Don't wait any longer the best of the crop is picked Extra fine crop picked to-day—Place your orders now Lowest Prices

100% whole wheat bread - - - - - - 13c

Campbells Creamery Butter Has no Equal

PORTER S. WHITE CO.

344 GEORGE ST. PHONE 1906

CAPITOL TONIGHT
WILLIAM deMILLE'S "Only 38"
MAY McAVOY LOIS WILSON ELLIOTT DEXTER
RESULTS Dempsey Gibbons FIGHT

The Evening Examiner

PROBABILITIES.
Light to moderate winds, fair and warm to-day and to-morrow.

VOL. LIII., No. 2 PETERBOROUGH, WEDNESDAY, JULY 4, 1923 PRICE THREE CENTS

JAMES LARKIN MAY BE CHIEF DOCKER STRIKE

Present Strike in London Docks is Similar to One Started in Ireland Two Weeks Ago.

MEN RESENT CUT

LONDON, July 4.—(Special.) — Is Jim Larkin behind the great dockers' strike now spreading in London and threatening England's food supply? This daring Bolshevist Irish leader called a similar strike in the ports of the Irish Free State two weeks ago, which was not wholly successful, but is still continuing. Many of Larkin's followers after his departure for America, found employment in English ports where they have been preaching Larkin's doctrines.

They have been closely co-operating with him since his return to Ireland. Union officials have condemned the strike, which is organized by a few wild radicals demanding that under the present agreement, wages were to be reduced by one shilling if the cost of living fell by ten points.

This fall has been recorded but the dockers refuse to accept the shilling cut. It is expected that the strike will spread to many other London docks. To-day many thousands of pounds' worth of perishable foodstuffs are held up in the ships. It is expected that the crisis will increase the price of commodities affected.

POLICE RECRUITED FOR ADVERTISING

Will Distribute Cards Bidding Visitors Welcome to City.

Fruits of the advertising policy of the City expressed through Trent Waterway circulars, magazines and newspapers are now appearing in the form of motor boat cruisers and auto mobiles bearing United States tags which appear daily on the waters and in the streets of the city. Many enquiries are answered daily at the Chamber of Commerce by Secretary Leon Frazer, who has taken an active part in the development of this traffic.

Still further enlargement of the advertising scheme is projected. An artistic card is to be issued for distribution by the police. The card will bear on its face a reproduction of the city seal and a welcome signed by Mayor W. H. Taylor. On the reverse will be a map of the city showing how to reach the Motor League headquarters where maps, charts and information may be obtained. The motorists' chagrin on being halted by a policeman will doubt less be assuaged when they are handed this friendly token of welcome and promise of assistance in making their tour successful.

Request from Detroit

Senator W. H. Bennett, Honorary President the Trent Waterway Development Association, has received a request from the Detroit Yacht Club for a presentation of the films and first hand information which was so successful in Rochester a few weeks ago. The Detroit Yacht Club has recently built a million dollar club house, and is conceded the biggest Yacht Club in the world.

Ontario Booklet

An artistic booklet has been issued in the interests of the Province under the direction of James Hales, K.C., who was allowed an initial appropriation of $10,000 by the late Provincial Government for this work The little volume of 70 odd pages, well illustrated with a variety of pictures of scenes in Ontario's forests, on her farm in her parks and playground and in her towns and cities, has the added advantage of a provincial road map and smaller maps of some of the cities. Ontario is described as "the lakeland playground."

FURTHER DETAILS OF WARSAW BLAZE

Quantity of Lumber and Tools Destroyed — A Total Loss.

WARSAW, July 4.—(Special).—At 4 o'clock this morning the sawmill owned by William Selkirk, of Warsaw, 14 miles from Peterborough, was burned to the ground after being struck by lightning.

The building had been built only 15 years, and it contained at the time of the fire several hundred dollars worth of valuable carpenters' tools. A new engine and a canoe were also destroyed. Some of the lumber near the building was saved, but a large quantity was lost.

The fire was not noticed until nearly 5 o'clock, and it was then too far advanced to be checked. A thunderstorm was raging at the time. No insurance was carried on the building or contents.

Action by States Is French Appeal

PARIS, July 4.—(Special).—A tribute to the American troops who came to France's aid in war time and caustic criticism of American aloofness since the war was voiced by Premier Raymond Poincare in a speech at the unveiling of a monument to American volunteers here to-day.

"After contributing to the saving of France from the claws of Germany, will America now stand aside and watch with indulgence while Germany tries to revise the victory and prepare to ruin the people whose territory she ravaged", the Premier demanded, will the United States watch with cold serenity this iniquitious scandalous spectacle? "France has need of peace time volunteers to defend her— as much need as she had of arms in war time."

RECORD CHEESE AT HIGH PRICE

Today's Board Took 1308 Boxes at 17 Cents or a Total of $20,000.

The record for both number of cheese boarded and the price set two weeks ago were broken this morning when 1308 boxes sold at 17 cents. This is an increase in the number of cheese of 296 and an advance in price of half a cent.

Bidding was brisk at this morning's session, rising quickly from Mr. Gillespie's starting bid of 16 cents to the close at 17 cents. The price in Belleville on Saturday was 16 11-16 cents. There were four buyers present, G. Thompson for A. A. Ayers Co., Montreal, took 591 boxes W. Cook bought 537 boxes; G. A. Gillespie accepted the balance and F. Matthews had a watching brief for the Canadian Packing Co. The Cheese boarded totalled in value about $20,000. Thompson Braden of Lakefield presided.

The following factories boarded cheese this morning: Shearer, 60; Warminister 120; Warsaw, 180; Young's Point 132; Selwyn, 55; North Dummer, 71; East Emily, 75; Cedardale, 55; Buckhorn. 78; South Burleigh, 26; Killarney 219; Star, 105; Dunsford 132.

KU KLUX KLAN PARADE TEN THOUSAND STRONG

NIAGARA FALLS, Ont., July 4 (Canadian Press). — Considerable interest is being taken in the big Ku Klux Klan parade scheduled for to-day in Niagara Falls, N.Y.

It is expected that 10,000 members from over the river and Buffalo will march through the streets to the large piece of ground which has been rented for the purpose.

The Klansmen will be in full regalia with the exception of masks.

A class of candidates will be initiated under the shadow of the blazing cross, and addresses will be given by Rev. Dr. Oscar Haywood and Major Smith, King Kleagle of New York State.

JAZZ CLOTHING CRAZE IS BAD FOR MERCHANTS

TORONTO, July 4. —(Canadian Press.)—Demand for "jazz" clothing is on the wane because this style has made merchandizing for retail clothier and travelling representatives of wholesale clothing firms a positve hardship. So declared F. A. Keiff of Chicago, in his annual address yesterday at the opening session of convention of International Association of Clothing designers. He urged concerted effort to settle upon standard design with a view to checking the "jazz evil."

LATEST PAPAL LETTER RELIEVED THE TENSION

ROME, July 4. — (Canadian Press).—Pope Pius' letter to Monsignor Pacelli, Paper Nuncio in Berlin, charging him to make vigorous representations to the German Government that it condemns the crimes in the occupied regions under the guise of passive resistance, has had a marvellous effect in relieving the tension caused by the Pontiff's reparations letter to Cardinal Gasparri, according to indications in political and diplomatic quarters here.

BYNG DECLARES THAT CO-OPERATION NEEDED

FREDERICTON N.B., July 4.—(Canadian Press).—"East is as necessary to west as west is to east. They are just a interdependent as city and country as manufacturer and agriculture. And if they do need each other in this way, it is essential that they should know each other and so yet themselves, with mutual understanding and sympathy, to solve some difficult problems which confront world to-day," declared Lord Byng of Vimy, replying to address presented to him upon his arrival here on his first visit to Maritime Provinces as Governor General of Canada.

Having the laugh on somebody is seldom a permanent job.

GERMANS WILL FIGHT FRENCH WITH "PUTSCH"

Plan a Revolution if Cuno's Government Fails — All Plans Are Said to Be Ready.

FRENCH ON MOVE

BERLIN, July 4.—(Special.)— In the event of Chancellor Cuno's resignation or the Government's capitulation on the Ruhr the Prussian Government has all plans ready to proclaim a state of siege .This would give the police and military all Governmental powers on the assumption that such contingency would be the signal for a "putsch" or revolution.

Police officials confirm dispatches admitting extreme radicals are plotting with conservative extremists for a serious attack. Necessity has made strange bed fellows in the plot. Communists, Reds and Radicals, backed by Moscow are lined up with old line Conservative Monarchists, who desire to see Germany freed from French measures—for different reasons. French troops Tuesday moved up to the very edge of the city of Frankfort-on-Main, posting six sentries in their former flying field there. It is not known whether they intend to re-occupy the city, but their present position is a highly strategic one ,commanding the gates of one of the largest and most beautiful of the upper Rhineland. With the French threatening Frankfort and occupying all the lower Rhineland, the situation is comparable to an invading army having seized New York, Jersey City, Newark, Yonkers, Newburgh and Poughkeepsie and now extending its line to Albank and Troy.

NOT ENCOURAGING SUNDAY BATHING

Ald. Turner Explained Position of Parks Committee in Providing Accomodation.

Opening the dressing-rooms at the bathing beaches on Sundays was not placing the stamp of the Council's approval on Sunday bathing, Ald. Turner declared last night in reply to Ald. Crowe's objection to the recommendation included in the report of the Parks Committee.

"Last Sunday the dressing quarters were open for the first time at Lake Street," said the chairman of that committee. "On the preceding Sunday the caretaker was not required to be there, but he went there in the regular hours, and his presence probably meant the saving of a boy's life. People go there on Sundays during the warm weather, and while Mr. Raymond was at the Lake Street beach a week ago he rescued a boy who had got out into deep water."

Ald. Turner stated that the committee had no desire to encourage swimming on Sunday, but the members realized that since many persons went to the beaches they might as well be properly supervised and the ordinary service provided.

"It seems to me it's not the right thing," Ald. Crowe asserted. "I know when I was a boy we were not allowed to do it. It looks to me as if we were going to the extreme a little, and I don't think we should encourage it. There is plenty of time during the week for that kind of thing. It means you have to keep a man at each place, and I don't think it is in the interests of the city to keep those bathing places open.

Ald. McIntyre—That was my position a year ago. We might not be able to stop them from going in swimming, but at least we shouldn't encourage it.

Ald. Phelan—Any person who has a car can motor to Chemong or South Beach for Sunday bathing, but the public bathing beaches for many persons who have to remain in the city. Besides there are many persons who have to work all week. Everybody hasn't a car to shoot off to the resorts, and opening the local dressing quarters is only a matter of providing decent accommodation for the people who would go there anyway. I don't think it does anybody any harm. When they go there we might as well give them the accommodation so that they may dress in the building and have their valuables taken care of.

Ald. Crowe—I'd call it breaking the Sabbath. I won't stand for that.

Ald. Maher said he had been informed that before the dressing-room at Lake Street was opened, bathers used the McDonald property and were a public nuisance. He didn't regard it as a desecration of the Sabbath to provide proper accommodation for persons who would go to the beaches anyway.

Mayor Taylor cut short the discussion and voted with the majority of the eight aldermen present for the adoption of the committee's report.

JIMMY ODETTE LOST HIS LIFE THIS MORNING

Took a Weak Spell While Fishing and Was Dead When Taken From the Water.

PULMOTOR CALLED

Jimmy Odette, ten-year-old son of Mr. and Mrs. J. B. Odette, 39 Crescent Street, was drowned this forenoon when he was overcome by a weak spell while fishing in Little Lake, and fell into the water.

The accident occurred about 150 yards south of the Lake Street bathing beach at 10.50.

The little boy was fishing from the top of the logs which build up the bank at this spot, and was hidden from the roadway by a dip in the ground and from the bathing beach by a boat moored between the two places.

A boy who was with young Odette tried to pull him out, and when he found he was unable to do this he shouted for help.

David Raymond, son of the caretaker at the beach, called out to his father, who was in the building, that Jimmy Odette "had a weak spell in the lake."

Mr. Raymond ran out, and in a hasty glance around could see no sign of an accident in his vicinity. He saw a crowd gathered around a launch on Crescent Street, and ran towards it.

He was called back, and on arrival at the scene of the fatality found that Jimmy Odette had been taken from the water.

Restoratives Failed.

David Raymond, 14 years of age, succeeded in bringing the unfortunate boy to shore, and immediately telephoned to the Fire Department for the pulmotor.

Young Odette was floating on his face. Raymond said, when he reached him.

Mr. Thomas Raymond applied artificial respiration, and succeeded in releasing the boy's lungs of a considerable quantity of water, but without success. On the arrival of the pulmotor it also failed to restore respiration.

Charles Martin assisted in the attempts to restore the unfortunate child.

It was thought by the caretaker that the boy may have succumbed to the shock resulting from the faintness and striking the water.

Mr. Raymond felt keenly the tragedy, although it did not occur within his domain, and eye-witnesses say that he had no opportunity to do more than he did in his efforts to save the boy's life.

JUNE IS RECORD MARRIAGE MONTH

Thirty-One Bachelor Casualties in Month— Births Less Than Last Year.

June has the record for marriages over a number of years and was the biggest wedding month since September 1921 when 32 marriages beat June 1923 by 1. In June last year there were only 21 marriages.

Births, on the other hand, numbered 45, being eclipsed by last year's June record of 58. In May this year there were 38 births.

Deaths numbered the same as in May 27. In June last year there were 28.

The next record of the vital statistics in June is an addition of 18 to the population of the city.

RECOUNT OF BALLOTS ASKED IN TWO RIDINGS

TORONTO, July 4.——(Canadian Press.)—Although maximum time limit for notice of application for election recounts is still four days off recount of ballots is certain in two ridings in Prince Edward, where Hon. Nelson Parliament, has been declared defeated by 19 votes, and in North Brant where Provincial Secretary Nixon, has been declared elected by 50 odd votes. Half dozen applications for recounts are expected.

According to election proclamation returning officers have until July 8, to make official count of ballots and application for recount must be within four days after official announcement vote.

BALDWIN WILLING TO TABLE U. S. PROPOSAL

LONDON, July 4. — (Canadian Press.) — Prime Minister Baldwin told a questioner in the House of Commons to-day that he was perfectly willing to lay on the table of the House terms of the United States' proposal asking for powers to seize outside three mile limit ships alleged to be engaged in smuggling intoxicating liquor, provided the consent of the U.S. could be obtained. Steps will be taken, it is stated, to obtain this consent.

MINUTES OF COUNCIL

Accepted John Carroll's price for paving the Hunter Street Bridge and approaches, and also Olive Avenue

Appointed George Grange as caretaker of the City Hall at a salary of $1,250.00 a year.

Appointed John Thirnbeck as permanent street foreman at a salary of $125.00 a month.

Granted George Bathgate $800.00 in settlement of his claim for damages to his property by the construction of the Hunter Street Bridge.

Acceded to R. C. Braund's appeal for a sidewalk on the west side of Park Street from Chamberlain to Lake Streets.

Expressed to Ald. Crowe public sympathy in the death of his son.

Decided to make up the voters' lists in the order of the street numbers instead of alphabetical arrangement of the names of voters.

Granted $200.00 to the Red Cross for the assistance of the town of Cochrane.

Decided to construct by day labour sewers on Engleburn, Maria and Charles Streets.

Permitted dressing-rooms at bathing beaches to be opened on Sundays.

Held annual discussion of opening dressing quarters at the beaches on Sundays.

Adjourned about half-past ten after Mayor Taylor had kept a tight rein on the debates, holding them sharply to the business before the Council.

TEN THOUSAND ARE ON STRIKE

Night in Cape Breton Industrial Area Passed Without Disturbance.

SYDNEY, N. S., July 4—Canadian Press. — With over ten thousand men on strike in Cape Breton industrial area night passed without any serious disturbance, so far as the police and the municipal officials have been able to ascertain this morning.

In the coal fields relays of pickets organized on military basis are closely guarding the 22 colleries of the British Empire Steel Corporation, but no attempt is being made to work the mines, and the company officials are bringing out the horses and trying to keep the pits pumped. They have so far not been interfered with.

Semi-official information from Besco sources indicate that the company regards the trouble as between the men and the Federal and Provincial governments, rather than between the men and the company; inasmuch as their avowed demand is for the removal of the military and provincial police who were sent here by the two governments respectively. The strikers have also abandoned the fight to save the big coal bank at New Aberdeen where a huge heap of over 250,000 tons of coal have been on fire for the past ten days. No disturbances have occurred at the Steel plant or the coal mines and no move toward a settlement has been made by either side since the informal conference between Hon. D. A. Cameron and the strike leaders here yesterday.

VIOLATED ACT.

OTTAWA, July 4. Canadian Press —That the eight thousand coal miners of Cape Breton Island, who went on strike at 12 o'clock last night because troops and provincial police in the Sydney strike area were not withdrawn, have violated the Industrial Disputes Act, was the opinion of Hon. James Murdock, Minister of Labor, to-day.

"The provincial authorities of Nova Scotia are responsible for the preservation of order and the enforcement of Federal laws. They must deal with the situation," he declared.

CURZON THINKS FRANCE MAY NEVER LEAVE RUHR

LONDON, July 4. — (Canadian Press.) — Discussion by Cabinet Council to-day of reparations and kindred problems is expected to go forward toward solving the situation. Lord Curzon will make a report on his conversations yesterday with French and Belgium ambassadors. All accounts of what transpired yesterday agree that the discussions were inconclusive. Diplomatic correspondent of the Daily Mail dwells on the vagueness of Count De Saint Aulaire's statements and on small expectation of an early settlement.

"Count De Saint-Aulaire's statement," he said, "prompted Lord Curzon to remark that it seemed as if France, by insisting she cannot leave the Ruhr until her claims are fully paid, will never leave, since by remaining there she is impairing Germany's capacity for payment."

MONSTER FISH WAS CAPTURED LAST EVENING

Leo Tobin of Lisburn Street Caught Fish Measuring Four Feet Four Inches.

LOOKS LIKE RECORD

A lunge measuring 52 inches in length was caught just above the waterworks dam yesterday by Leo Tobin and his brother Tommy, of 49 Lisburn street.

About ten o'clock last night Leo walked down George street to the Examiner office with the huge fish over his shoulder and almost dragging on the ground. The pair looked like the pictures advertising a popular brand of cod liver oil.

Stretched out on the office floor, the fish measured exactly 52 inches from tip to tip and 16 inches in girth. Accurate scales were not accessible, but the weight was judged at over 33 pounds. Mr. Tobin used a white chalk line, and said he was glad he didn't hook the big fellow while fishing from a canoe.

Previous Catches.

In 1914 a big maskinonge was taken from Little Lake The fisherman, Harry Donovan, created a sensation when he carried it up George street, and it measured only 40 inches.

Perhaps the nearest to yesterday's record was a lunge caught near Deer Bay in 1921 by Mrs. Darcy. This one was 49 inches long and weighed 34 3-4 pounds. Fishermen who viewed Mrs. Darcy's catch estimated its age at 50 years. It is a smart fish that can evade the batteries of small boys' pins and plutocratic anglers' silver plated shiners for fifty years.

Mr. Tobin took his fish to a photographer last night and expects to have it mounted. He feared it would be too tough to eat.

GERMANS BUILDING ZEPPELIN FOR U.S.

Fear French May Extend Occupation and Interfere With Construction.

CONSTANCE, Germany, July 4. —Uneasiness exists all around Lake Constance lest the French extend their occupation in Germany east to Lake Constance, and interiere with the Zeppelin which is under construction here for the United States Government.

Little has been said about the machine which is to attempt flight to America. It is taking form in the great sheds of the Zeppelin Company, at Frederichshafen, and no definite predictions have been made by the builders as to when it will be ready to make a trial flight to Berlin preparatory to starting across the Atlantic.

Under the Versailles Treaty Germany is prevented from making Zeppelins for her own use, but this prohibition naturally did not extend to the manufacture of giant aircraft for France's Allies and associates in the war. However, the Germans fear France will find some pretext to interfere with the building of the great ship, or to prevent the delivery of materials necessary in the work.

Lake Constance has been so closely identified with the building of Zeppelins that the citizens of all the towns around the picturesque little inland body of water have a keen interest in the mammoth craft which is being fashioned for the United States Navy

Indications now are that the Zeppelin will not be ready for its trans-Atlantic flight before the late autumn and possibly not till next spring

CONSERVATIVE LEADER HELD A CONFERENCE

TORONTO, July 4. Canadian Press. — Hon. Howard Ferguson, Premier designate, returned to this city yesterday, and the Queen's Hotel has become temporarily the Conservative headquarters.

Mr. Ferguson was in conference this morning with a number of his supporters. Among them were W. F. Nickle, Kingston, J. R. Cooke, N. Hastings, W. W. Black, Addington, Charles McCrea, Sudbury, and Col. Currie, Toronto.

It was announced that the personnel of the new Cabinet would not be made public for two or three days.

AUTO TURNED TURTLE IN IRRIGATION DITCH

WINDSOR, July 4 (Canadian Press). — Six persons were saved from drowning near Maidstone, 12 miles from here, yesterday when the automobile in which they were riding turned over in an irrigation ditch containing six feet of water.

The rescues were made by David Girardot, 24, Sandwich.

Those rescued were Miss Cecilia Girardot, Sandwich, Mr. and Mrs. Wm. Aust, London, and their three children. Edward, seven, Annette, four, and William, eighteen months.

Praise Scenery on The Trent Waterway

"The hospitality of your Canadian people is wonderful," R. Bender of Buffalo, N.Y. told the Examiner this morning. Mr. Bender is cruising through the Trent Waterway with a party of five, going from Buffalo to Georgian Bay and French River. He was especially struck by the courtesy of the lock keepers, who, he said, might be expected to show annoyance on being compelled to let small boats through.

Mr. Bender's cruiser, the "Swanona," is a 28 foot boat with 6 feet 2 inch beam, and his ultimate destination is Wahnapitae Lodge on Lake Wahnapitae.

The party praised very much the beautiful scenery and the kindness of the people along the route.

ASKED, BEGGED, HOPED, PRAYED

R. C. Braund's Appeals for Sidewalk Finally Answered by Council.

For a sidewalk in front of his property on the west side of Park street, between Albert and Lake streets, Mr. R. C. Braund had "asked, begged, hoped and prayed," he reminded the Council last night in a letter renewing his petition in the fear of future disappointment.

Last year the Board of Works had filled in the ditch between Lake and Chamberlain streets with the intention of laying a sidewalk on that side of Park street this year, but Mr. Braund had also requested that the sidewalk be carried through from Chaberlen to Albert street.

"The request is reasonable and we should do something,' said Ald. Stocker.

Ald. Turner urged that the walk be laid from Albert street to Lake street for the additional reason that it would be a convenience to many of the employees of the Canadain General Electric Company who passed that way.

Ald. Stocker advised that the remaining length of ditch north of Chamberlen street be filled in this year and a sidewalk built on it next year when the filling had settled. Meanwhile a concrete walk should be laid on the west side of Park street between Chamberlen and Lake streets.

Mayor Taylor also suggested this plan, and City Engineer Parsons reminded the Council that he had previously outlined that procedure.

Accordingly, on Ald. Stocker's motion, seconded by Ald. Maher, the lower block will be finally provided with a sidewalk this year, and the ditch between Chamberlen and Albert streets will be filled in preparatory for the construction of the rest of the sidewalk next year.

Mr. Braund's moving plea to the Council last night was as follows:

Gentlemen,— For years I have been promised a sidewalk from my house down the west side of Park street to the end of lot 1, plan 43, or on to meet the sidewalk at Lake street, west side of Park street. In the last ten years we have put in two petitions asking for it. I have been before the Council several times. The sidewalk in front of 27, 29, 31, 33 Park street and right down to Joe Johnston's is broken up and some one may get their leg broken.

I did without a sidewalk (other than second hand boards) in front of my own home for 18 years, and last pear I laid that myself. For three years now I have had promises, but no sidewalk.

I have asked, begged, hoped and prayed, and begins to look as though this year I will be disappointed again. I hear you are thinking of putting a sidewalk on Wolfe street west, a very long piece of it. They need it, but we asked for our sidewalk before their street had a house on it.

Please, surely you will consider a rightly signed petition. No government will ignore such. Why then can't we have this sidewalk.

I once more ask, please build a sidewalk on the west side of Park street from my house south to Lake street, as petitioned for and oblige.

Yours truly,
R. C. Braund.

PLEASE NOTE

That during July and August our office will be closed all day Thursday, our hours for the rest of the week will be from 9 a.m. to 5 p.m. except Saturday, when we will be open till 10 p.m. —W. H. LACEY, Optometrist, 410 George street, 'Phone 1160.

ANNOUNCEMENT.

THE OPENING DANCE OF THE SEASON AT JUNIPER ISLAND WILL BE HELD JULY 7th, 8.30 TO 12.00. ROBERTS' ORCHESTRA PLAYING. DANCES EVERY WEDNESDAY AND SATURDAY EVENING. 2d5 2869

ICE CREAM SOCIAL AND DANCE

UNDER THE AUSPICES OF THE C.G.E. BASE BALL CLUB TO BE HELD AT A. VASSE'S, NORTH MONAGHAN FRIDAY JULY 6TH., 1923. AUTOS WILL MEET STREET CARS AT THE WEST END OF CHARLOTTE ST. 20c LADIES; 30c. GENTS. 3d 5 2876

HUNTER STREET BRIDGE PAVING WITH CONTRACT

John Carroll's Price for Extra Work is Accepted by the Council at Last Night's Meeting.

THIRNBECK ENGAGED

John Carroll's price of $2.34 a square yard for the paving of the Hunter Street Bridge and its approaches was accepted by the Council last night on the recommendation of City Engineer Parsons, and on Ald. Turner's motion, seconded by Ald. Fife. An extra of fifteen per cent. is allowed the contractor for removing the asphalt paving on a short stretch of Hunter Street between Queen and Sheridan Streets.

Mr. Parsons stated that the specifications in the existing contract with Mr. Carroll for the paving of George Street South and Hunter Street East, from Burnham Street to the Westclox Factory, would apply to this additional work, which the Council decided upon as an afterthought to their original programme for the summer. The revised contract for Hunter Street covers the entire stretch from Queen Street to the Westclox grounds east of Armour Road.

Olive Avenue Also.

In his report to the Council, Mr. Parsons said that Mr. Carroll had asked for the use of the road roller to break up Hunter Street East. Included in the extra work is the paving of Olive Avenue, a short narrow street north of Perry Street and west of George Street, for which Mr. Carroll quoted $2.10 a square yard. A concrete slab will be laid in the centre of the street, serving both as roadway and sidewalks. The top surface of concrete will be five inches deep with proper grading.

Mr. Parsons had been instructed to interview Mr. Carroll with respect to these two extras, and the City Engineer recommended the contractor's tender as fair to both parties.

Ald. Crowe's Objection.

Ald. Crowe alone opposed the motion, restating his objection to the proposed lines of sidewalks on Hunter Street from the bridge westerly beyond Sheridan Street. He contended that by curving in the walks in that part of the western approach the street was narrowed, thereby reducing the room for traffic, and at the same time affording a frontage for the store on the north-west corner of Sheridan and Hunter Streets. The city had paid $700 property damages to the owner of those premises, and the property, still belonging to the city, was used by the occupant of the store, who displayed his goods on that strip even on Sundays. Ald. Crowe argued that the sidewalk should be carried in a straight line toward the bridge.

Claim For Louis Street.

Ald. Maher referred to Mr. W. H. Bradburn's offer to pay half the cost of paving Louis Street opposite his property, and suggested that the present might be an opportune time for this work if satisfactory arrangements could be made with Mr. Carroll. It was pointed out, however, that Louis Street could not be paved until all the sewer connections had been put in.

Ald. Crowe asked whether the Council was content to drift into the policy of doing all its street paving by contract. Louis Street, he remarked, could be done by the city just as Chambers Street had been paved. However, the discussion terminated with the information that sewer connections to the properties on that street were prerequisite to paving operations.

Accept Contract Bond.

By a clause in his agreement with the city, twenty per cent. of Mr. Carroll's contract price was withheld as a guarantee. Last night the Council accepted a contract bond for

(Continued on page 6.)

DECORATION DAY

The members of Otonabee Lodge, No. 13, and Peterboro Lodge No. 111 I.O.O.F., will hold Decoration Day, Sunday, July 8th, at Little Lake cemetery. Members will leave the I.O.O.F. Hall at 2.30. A cordial invitation is given to all visiting members to join us in this ceremony. H. Turner, Secretary Committee.
3d-4-2852

DON'T FORGET THE SPECIAL MEETING ON FRIDAY, JULY 6TH AT 8.30 P.M. TO MAKE ARRANGEMENTS FOR THE BIG TIME ON AUGUST 6TH. 3d 5 2866

AUTOS FOR SALE

TRUCKS FOR SALE—FORD TRUCK $275.00; Ford truck $500.00; Fulton truck, 1½ ton, $600.00. Also good assortment used cars; all guaranteed in good order. Moore & Brewer, opp. St. John's church. 'Phone 125, night 1441W. 6d-158-2830.

USED CAR BARGAINS—WE HAVE Ford, Chevrolet, Maxwell, McLaughlin, Studebaker, Oldsmobile and Dodge—all overhauled and painted. Our guarantee protects you. Inspect our stock and get demonstration. Cars low priced, exceptional values. Moore & Brewer, Hunter street, (opposite St. John's church). w-f-m-126-1957

ARCHITECTS.

W. & WALTER R. L. BLACKWELL — Architects. Office, Bank of Commerce Building, corner of Hunter and Water Streets. Telephones, Office, 1306J: Residence, 1272.

W. H. BARRY—Architect. Plans prepared for Monumental, Commercial and Domestic Buildings. Office, 539 Gilmour street. Phone 567.

BARRISTERS AND SOLICITORS

GORDON & O'BRIEN—Barristers, Solicitors, Notaries. Money to loan on easy terms. Special attention to Patents and Trade Marks. Phone 219. G. N. Gordon, J. A. O'Brien.
Mr. G. N. Gordon will be at his Office every Saturday during the Session.

S. T. MEDD—Barrister, Solicitor Notary. Office over the Dominion Bank, corner of George and Simcoe Streets. Telephone No. 22. Private funds to loan at current rates upon easy terms.

PECK, KERR & McELDERRY, Barristers, Solicitors and Notaries. Office, Water street, Peterboro. Money to loan at the lowest current rates of interest on easy terms of payment. E. A. Peck, F. D. Kerr, W. J. McElderry.

O'CONNELL & CORKERY — Barristers, Solicitors and Notaries. Money to loan at the lowest current rates of interest. Daniel O'Connell, John R. Corkery, Hunter street, two doors west of the Post Office.

DUMBLE & JOHNSTON—Barristers, Solicitors, etc. Offices, over the Toronto Savings and Loan Company, George St. D. W. Dumble, K.C., W. Johnston.

A. E. DIXON—Barrister, Solicitor, etc. Office, Hunter and George Streets. Entrance next to Madill's drug store.

HALL & HALL—Barristers, Solicitors and Notaries Public, Hunter Street, Peterboro, next to St. John's Church. Money to loan at the lowest rates of interest. E. H. D. Hall. Basil D. Hall.

MOORE & WEARING — Barristers and Solicitors, 403 Water Street, opposite the Post Office. Money to loan at the lowest current rates of interest. Jos. Wearing, M.A.

R. R. HALL—Barrister, Solicitor, etc., Peterboro, Ont. Office, corner of Hunter and Water streets, over the Canadian Bank of Commerce. Trust Funds to loan on easy terms of payment.

JAMES FORDYCE STRICKLAND—Barrister, Solicitor, Notary Public. Money to loan. 375 Water street, Peterboro. Phone 191.

WILFRID F. HUYCKE, Barrister, Solicitor, Notary Public. 396 Water Street. Telephone 299.

MEDICAL.

DR. BUCHANAN, F.R.C.S., Edinburgh; M.R.C., Eng.; L.R.C.P., London. Eye, Ear, Nose and Throat Specialist. Hours, 9-11, 2-4 p.m., and 7-9 p.m. Phone 619 Office, corner of Water and Murray Streets.

T. GEORGE LOUDON, M.D., C.M. Physician, Surgeon and accoucheur. Office, 201 Brock street. Phone 1868. Office hours, 9 to 11 a.m., 2 to 4 p.m. 7 to 9 p.m.

DR. C. C. CRAGG—Eye, Ear, Nose and Throat Specialist. Office 295 Charlotte street, formerly occupied by Dr. Neal.

MONEY TO LOAN.

We have funds to loan on Real Estate Security at the lowest rates. GORDON & O'BRIEN. Phone 219.

MONEY TO LOAN ON IMPROVED farm and city property. Apply Hall and Hall, 116 Hunter Street, Peterborough. 26d-67-733

OSTEOPATHY.

DR. BRUCE E. MARSHALL—Osteopathic Physician. Office, 244 Hunter street. Hours, 9 to 11, 2 to 4 p.m., 7 to 8 p.m. Telephone 116.

DR. WILL A. SETTLE—Osteopathic Physician. Office in Crown Apartments, 124 Hunter Street, Cor. Water and Hunter Streets. 'Phone 648. Office Hours, 9 to 11 a.m., 2 to 5.00 p.m., and 7.00 to 9.00 p.m.

DR. MARY E. DAVIDSON—Osteopathic Physician, 308 Charlotte street, corner Rubidge street, Peterborough. Hours: 10 a.m.-12 n.; 2 p.m.-5 p.m. 'Phone 1016W.

CHINA PAINTING
Mrs. Langley McCarthy Teaches Biscoffs' New and Beautiful Work in CHINA PAINTING

EDWIN ELCOME
TAXIDERMIST
602 Harvey St. Peterborough, Ont.
HEADS, BIRDS, FISH, ETC.
Mounted Artistically and Permanently.
Maskinonge, Bass and Trout Our Speciality

LOST

LOST—BETWEEN PETERBOROUGH and Selwyn, a black walrus club bag; loser's name on shirt and collars. A liberal reward will be paid for its return to the Examiner office, or 'phone 430, Poulson's Livery, or Eastwood's Hotel, Lakefield. 3d-156-2842.

LOST—PENSION CHEQUE. PLEASE 'phone 162J. 3d-157-2628.

LOST —A TEN DOLLAR BILL, IN front of 242 George street, near Sherbrooke. Kindly leave at Examiner office and will receive suitable reward. 1d-3-2660.

STONE MARTIN FUR LOST ON FRIday afternoon on Water or George street, between Argyle and London street, or at Inverlea Park. Finder kindly leave at 867 George street, or 'phone 1203J. 3d-156-2587.

FOUND

BLACK PURSE FOUND, CONTAINing sum of money, near Zion ball park. 'Phone 997r31 and pay for this ad. 3d-157-2622.

FOUND— A CANOE. OWNER MAY have same by proving property and paying for this ad. 'Phone 1087J. 1d-3-2661.

HOUSES, REAL ESTATE

20 ACRES OF A1 LAND, WITH NEW veneered brick house. Summer kitchen and woodshed combined. Frame barn 30 x 50, all rodded, and 2 good wells. 14 acres of oats in crop, 5 acres in buckwheat, 12 acres seeded in timothy and clover. 20 good fruit trees, 1 acre of garden. Owner will sell with or without crop. Horses, implements, etc. 7 miles from city, on Warsaw road; located near cheese factory. Post office, general store, blacksmith shop and school, all within 1 mile. Apply James McCliggott, Lakefield, R. No. 4. 6d-159-2570.

FOR SALE—WEST PART LOT 116, with or without timber, also broken lot 117, good water front. Harvey. G. Galvin, 324 Charlotte St. 52d-159-1280

FOR SALE—NEW HOUSE WEST end, desirably situated, modern in every respect, hot water heating, oak floors throughout; built-in refrigerator; easy terms. Apply 437 George street. dtf.

SMALL HOUSE FOR SALE—LARGE lot. Part cash. Apply Examiner. 3d-156-2599.

WEST HALF LOT 23, IN 4TH CON. Dummer, for sale. Mrs. J. Newnham, Selwyn P.O. 2d-156-1w-2604.

7-ROOM BRICK HOUSE, ALL modern but furnace. Very central. Bargain at $3,300. Easy terms. Apply 282 George street. 12d-166-2602.

FOR RENT

FOR RENT—HEATED APARTMENT, Grand Central Building. Immediate possession. Apply 437 George street. dtf

FIVE-ROOMED HOUSE TO RENT—Water and lights. Good cellar. Apply 462 Elm. 3d-5-2656.

FURNISHED BEDROOM TO RENT, suitable for gentleman. Central. Apply Examiner for address. 3d-157-2618.

FURNISHED ROOM TO RENT, WITH board. Suitable for young lady. Apply Examiner. 3d-156-2578.

FARMERS' STORE, SIMCOE ST., TO rent. Good farmers' trade. Good parking yard. 'Phone 821J. 12d-14-2636.

GARAGES TO RENT, CENTRAL. Also storage space. 'Phone 424. 3d-157-2594.

GARAGE FOR RENT— WEST END. 'Phone 1424W. 3d-157-2609.

GARAGE TO RENT— APPLY 508 Charlotte street. 'Phone 1529. 3d-5-2659.

GARAGE AND BARN FOR RENT. 'Phone 1871J. 2d-156-2596.

HOUSE TO RENT—$15 PER MONTH. 7-roomed frame house, garden and stable, also cottage, $11 month. Apply 293 Dalhousie street. 'Phone 373J. 4d-158-2611.

HOUSE TO RENT—RED BRICK, ALL modern. Newly decorated. Immediate possession. Apply 168 Stewart. 6d-160-2612.

MODERN HOUSE TO RENT — IN East City. Apply 587 Bolivar. 3d-5-2639.

STORAGE TO RENT — SUITABLE for furniture. 'Phone 424. 3d-5-2654.

SMALL HOUSE ON AYLMER street to rent. Apply 133 Aylmer street. 3d-157-2606.

THREE UNFURNISHED ROOMS. Suitable for young couple. Apply 77 Smith street. 4d-157-2584.

THREE UNFURNISHED ROOMS TO rent, every convenience. Would suit three adults. Rent reasonable. 155 Stewart. 3d-5-2665.

TO LET — FURNISHED, LARGE, pleasant rooms for light housekeeping. Electric stove. Telephone 1538J, 209 London street. 3d-157-2625.

TO RENT—NO. 173½ SIMCOE ST. Suitable for store or office. Immediate possession. Apply 437 George street. dtf.

THREE UNFURNISHED ROOMS TO rent. Central. Apply 92 McDonnel. 3d-157-2631.

TO RENT—SMALL, COMFORTABLE lower flat, clean; well decorated. Conveniences. Good location. Apply 183 Antrim. 3d-5-2650.

FOR RENT— HEATED OFFICE on George street. Apply 437 George street. dtf

8-ROOMED HOUSE TO RENT. FURnished or unfurnished. Apply 583 Aylmer street. 6d-157-2524.

Renew Your Subscription.

TEACHERS WANTED

TEACHER WANTED—FOR SCHOOL Section No. 7, Otonabee. First or second class certificate. State salary. Duties commence Sept. 1. Apply G. Thompson, No. 2, Keene. 6d-160-2603.

TEACHER WANTED—FOR S. S. NO. 3, Seymour. Protestant; second-class professional; duties to commence Sept. 1st; salary $1,000; applications received up to July 7th. Chas. Macoun, R.R. 4, Campbellford, Ont. 4d-156-2828.

FOR SALE

FRESH ANGLE WORMS FOR SALE, 75c. per 100. 881 Water street. 'Phone 1109W. 11d-11-2562.

ART GARLAND HEATER, WITH oven, and 16 feet of new stove piping and 3 elbows for sale, $20.00 the lot. 313 Boswell avenue or 'phone 1120W. 3d-156-2581.

CANOE FOR SALE, CHEAP—APPLY 42 Ware street. 3d-156-2583.

COLONIES OF BEES FOR SALE, with equipment. 'Phone 990r2-1. 3d-156-2600.

DAVENPORT AND VICTROLA FOR sale; good as new. Will sell reasonable. Apply 126 Park street. 2d-156-2612.

DRESSER, $8; CUPBOARD, $4; SINger sewing machine $3; iron beds, extension table, kitchen table, chairs, parlor table, card table, baby buggy, leather couch, oilcloth, electric iron, tubs and washing machine, gent's wheel and sealers for sale. Apply 59 Aylmer, near Perry. 3d-157-2614.

DEW WORMS FOR SALE—PHONE 1763J. 26d-168-2285

DRY WOOD FOR SALE — HEAVY mixed slabs, 4 ft., or cut any length. Prompt delivery. 'Phone 1937. W. J. Fitzgerald, Cor. Park and Romaine streets. 6d-158-2555.

FOR SALE—ONE GENT'S BICYCLE, two folding study tables, one iron bed-stead. Apply 812 Sherbrooke street. 3d-5-2663.

FIRST-CLASS CASH BUSINESS FOR sale, in one of the best residential sections of the city. Good reasons for selling. Apply 293 Dalhousie street. 'Phone 273J. 4d-158-2610.

FOR SALE—14 FT. CEDAR HULL suitable for a motor boat. Apply 5 Dunlop street.

GRAVEL FOR SALE—FIVE MILLION yards, sold by the load, from the pit, on the River Road; good road for motor truck. For information 'phone 420, Ring 2-3.

HENHOUSE FOR SALE, 6 x 8 x 7 ft. high. Chicken wire included. Apply 147 Stewart street. 3d-157-2624.

LIGHT DEMOCRAT FOR SALE, nearly new. Apply 169 Hunter, E. 3d-5-2664.

MOTOR BOAT 18 FEET LONG, 4 H.P. engine, for sale. 'Phone 1087J. 3d-5-2662.

ONE SIDEBOARD FOR SALE, IN good condition. Apply 129 Maude street. 3d157-2856.

PIANO FOR SALE— HAINES UPright: in fine condition. Apply 197 Murray street. 3d-5-2638.

PRIVATE SALE OF HOUSEHOLD furniture. Apply 191 Reid street. 3d-5-2634.

PIANO FOR SALE—EVANS CABINet Grand, fine tone. Beautiful walnut case. Apply F. Johnson, McKellar street, 2nd house from south end of car line. 6d-158-2558.

SECOND HAND WOOD COOK STOVE, in good condition, for sale. 'Phone 579W. 3d-5-2647.

TWO REAL PERSIAN KITTENS FOR sale. 535 Albert street. 3d-157-2627.

TWIN CYLINDER HARLEY DAVIDson Motocycle, with side car, for sale. Will sell cheap for a quick sale. Apply 480 Driscoll Terrace. 2d-156-2608.

THREE BURNER COAL OIL STOVE for sale, Florence automatic, in good condition; also small coal oil heater. Apply 20 Benson avenue. 3d-6-2643.

TENT FOR SALE—15 x 25. APPLY 392 Brock street. 3d-157-2615.

TWO BURNER PERFECTION COAL oil stove for sale, 1st class condition. Apply Examiner for address. 3d-157-2619.

2 BURNER, NEW PERFECTION OIL stove, almost new. Knitting machine, platform scales. Apply 51 Crescent street. 3d-157-2617.

Summer Cottages to Rent

COSEY COTTAGE TO RENT, AT Chemong Park. Garage. July and August. 'Phone 246. 3d-157-2630.

COTTAGE TO RENT—AT CHEMONG. Screened dining room. Good location. Apply W. A. Archer, R. R. No 2, Peterboro. 3d-156-2577.

2 COTTAGES TO RENT FOR JULY— Apply N. Pearson, Hall's Bridge. 3d-156-2598.

FURNISHED COTTAGE TO RENT— On Stoney Lake; choicest island. Apply J. G. Weir, 181 Romaine, Peterboro. 6d-159-2590.

TO RENT — LARGE, FURNISHED cottage at Chemong. Apply 273 Rubidge. 'Phone 538J. 6d-e.o.d.-2657.

STONEY LAKE SACRIFICE
FOR SALE — To close out an Estate, Hurricane Point, About Ten Acres, containing a number of beautiful building sites. W. D'E. STRICKLAND, 53 King St. W., Toronto, Ont.

8d23 27 30 4 7 11 14 18

BOARD WANTED

ROOM AND BOARD, NEAR WEST Clock factory, or would take care of elderly couple. Examiner for address. 3d-157-2621.

POULTRY AND EGGS

FOR SALE—1 HEN AND 7 CHICKS, $2.00; 3 young ducks 4 weeks old, 50 cents each, at 5 McGill street. 1d-3-2651.

TEACHERS WANTED

WANTED—TWO QUALIFIED PROtestant teachers for senior and junior rooms in S. S. No. 3, Dummer, in village of Warsaw. Apply, stating room, salary and experience. Duties to commence Sept. 4. C. G. Watts, Warsaw, Ont., or 'phone Warsaw, central line 7, ring 4. 3d-27-4-1-2797.

BOARDERS WANTED

BOARD, WITH DOUBLE OR SINGLE room. 'Phone 1871J. 3d-2-2597.

BOARDERS WANTED.
FURNISHED ROOM TO RENT, WITH or without board. Private family. All conveniences. 84 Aylmer. 3d-5-2643.

WORK WANTED

A RESPECTABLE WOMAN WISHES a position as housekeeper. Apply Examiner for address. 3d-156-2576.

BLOCKED UP SEWERS, SEWER connections from the street line to the house, at reasonable prices. Apply 583 Downie street, or 'Phone 1959M. 6d-156-2514.

SCOTCH GIRL WANTS LIGHT housework. Home at night. Apply Examiner Office. 3d-5-2635.

SITUATIONS VACANT

SMACK, THE IDEAL SOFT DRINK flavour; cool, refreshing, satisfying, healthful and delightfully tasty; made at home—in a jiffy; enormous demand; promise to solicit orders with ten cents will bring selling sample enough for twenty-five glasses. Secure this business in your territory and make money hand over fist this summer. Selling experience or capital unnecessary. Bradley-Garretson, Brantford, Ont. 6d-8-2868.

HELP WANTED—Male

EXPERIENCED FARM HAND wanted. Good wages to right party. Apply Examiner. 3d-5-2637.

EXPERIENCED YOUNG MAN WANTed for bench and machine work; also good swing saw man. Apply Canadian Aladin Co. 3d-5-2658.

MAKE MONEY AT HOME—$15 TO $60 paid weekly for your spare time writing showcards for us. No canvassing. We instruct and supply you with work. West-Angus Showcard Service, 29 Colborne Bldg., Toronto.

REPRESENTATIVE WANTED—THE Commonwealth Life and Accident Insurance Company, Head Office, Hamilton, Ont., desires a representative for Peterborough and district. This Company is selling strictly guaranteed policies with Double Indemnity and Double Disability benefits. Its policies are attractive and readily sold. A lucrative contract is available for a salesman who can meet the necessary requirements. Apply to John McL. Cooke, Supervisor Northern Ontario Agencies, Union Bank Building, Orillia, Ont. 2d-156-2855.

SALESMEN WANTED — EXPERIenced preferred, but not essential, to sell a widely advertised article. This is your chance to earn big money and rapid promotion. Apply between 1 and 3 p.m., 6 and 7 p.m. Room 14, Bank of Commerce building, Water and Hunter streets. 1d-3-2641.

WANTED—PATTERN MAKERS. Apply Canadian General Electric Co., Peterborough, Ontario. 3d-5-2871.

WANTED—GOOD BUILDING LABourers at St. Andrew's Sunday school. Tom Ephgrave, General Contractor. 3d-5-2875.

WANTED—A GOOD MAN FOR HOEing and garden work. P. Card, near St. Peter's cemetery. 3d-157-2613.

HELP WANTED--Female

COOK FOR JULY AND AUGUST. Apply Superintendent Y.W.C.A. 5d-159-2859.

DINING ROOM GIRL WANTED—Apply Examiner. 3d-5-2655.

GENERAL MAID WANTED— GOOD wages to right party. Apply Mr. D. Crapp, Supt. of House of Refuge, R. No. 3, Lakefield. 'Phone 74. 3d-156-2592.

HOUSEKEEPER WANTED WHO IS reliable; no family; clean, reliable woman; good wages. Apply J. Murphy, R. R. No. 1, Ida. 3d-156-2843.

UPSTAIRS GIRL WANTED—APPLY Examiner for address. 3d-156-2593.

WANTED — GIRL FOR GENERAL housework, to go to Kawartha Park. State salary and age. Apply Mrs. G. Swanson, Kawartha Park, Stoney Lake. 3d-156-2579.

WOMAN FOR GENERAL HOUSEwork; at GlenWood Summer Resort, Stoney Lake. Best of wages. Alex. Lowe, Juniper Island P.O., Ont. 3d-156-2595.

WANTED—MIDDLE-AGED WOMAN, (Protestant) as housekeeper for small family. Duties to commence about August 10th. Good home for right party. Apply 324 Aylmer. 2d-156-2629.

YOUNG GIRL WANTED TO HELP with house work; one to work part time and sleep at home, if preferred. Apply Examiner for address. 3d-156-2580.

Renew Your Subscription.

ACCOUNTS PASSED BY CITY COUNCIL

The following accounts were passed by the Council last night:

P. Anderson	$ 2.03
Alexander & Hall	102.69
Bell Telephone Co.	39.28
Roland Bestard	4.85
Campbell & Best	7.25
Can. Tent and Awning Co	25.11
C.P.R. Co. Telegraph	.76
Contract Record and English Revie	7.00
Collector of Customs	8.17
Dominion Express Co.	.45
D. F. Drummond	14.00
Fanning's Steam Laundry	8.83
Grant & Thorpe	19.15
G. Walter Green Co., Ltd.	13.74
Hill, Weddell & Hills	68.00
W. H Hamilton	6.55
Hamilton Uniform Cap Co.	57.30
Imperial Oil Co. Ltd.	2853.64
Kingan Hardware Co.	33.55
Moore & Brewer	6.75
Miller, Powell & Watson	2.40
Murdock-Penman	6.00
Thos. McQuillan	.55
A. McDonald Lumber Co., Adamson & Dobbin	5.15
B. F. Ackerman, Son & Co.	2.00
Blade Sign Shop	5.92
J Bickersteth	18.00
Can. National Railways	198.00
P. J. Carroll	142.57
City of Peterboro (F.D.)	6.00
Ca Pacific Railway	18.00
Duffus Motor Sales	29.25
Roland Denne	8.33
Fitzgerald & Co.	108.25
D. Florence & Son	327.50
Gillespie Garage	6.00
J. W. Hall	4.65
Wm. Hamilton Co., Ltd.	585.11
Adam Hall, Ltd.	38.41
Hamshaw & McLean	82.31
James Juby	16.33
King Edward San. for Cons.	6.25
Harry W. Moore	26.50
Motors and Machines, Ltd., S. Murphy	13.70
McClennan Hardware	9.90
Northern Electric Co., Ltd.,	7.80
Nicholls Hospital	8.16
The Postmaster	24.72
Pet. Utilities Commission	176.00
Pet. Utilities Commission	10.00
Pet. Utilities Commission	3.75
Pet. Hardware Co. Ltd.	17.50
Pet. Examiner Co., Ltd.	45.57
Thos A. Rehill Estate	25.33
H. Rootes	245.89
R. J. Soden	66.60
Standard Typewriter Service	8.80
Joseph Wearing	6.65
Pet. Lock Mfg. Co., Ltd.	1.00
Pet. Floral Co.	16.60
Pet. Utilities Commission	.78
Pet. Utilities Commission	4.00
Pet. Canoe Co., Ltd.	9.43
Pet. Review Co., Ltd.	.75
William H. Rambo	6.27
Robert Reid	772.73
Service Garage	15.38
Wm. Stott	7.00
St. Joseph's Hospital	3.00
Trebilcock Bros.	10.70
Treasurer of Ontario	736.50
H. B. Taylor & Son	3.80
Robert Wilson	889.50
White & Ackford	356.01
	5.00
	55.85

BABY CARRIAGES, Etc.

WHITE WICKER BABY CARRIAGE for sale, in good condition. Apply 504 George street south. 3d-5-2640.

NOTICE

F. BARRETT—CONTRACTOR AND builder, alterations and repairs—hardwood floors. 72 Benson avenue, Phone 1764J. 26d-712-584

MIRRORS RE-SILVERED — FIRSTclass work only. Apply 512 Albert street. 3d-5-2607.

NOTICE—CHIMNEYS AND FURnaces cleaned. Phone 1851W.

NOTICE — CHIMNEYS CLEANED and roofs repaired and painted. Phone 1851 W. 26d-158-1818

NOTICE—HENRY BROS., CARPENters and builders. Estimates given on new and repair work. Hardwood flooring a specialty. 'Phones 1024 or 2009W. 14 Murray street. 783-175-1909

NOTICE— HOUSE CLEANING
NOW MOTHER WHAT ABOUT cleaning the windows. Don't worry about those, W. Foster, City Window Cleaner, will look after that, also the storm windows. 'Phone 1363W.—W. Foster, City Window Cleaner. 78d-165-1644

WANTED

A CAREFUL COUPLE WANTED FOR a nice bright apartment, all conveniences. Beautifully situated and centrally located. Apply evenings to A. M. Cowling, 304 Park street. 3d-4-2642.

WANTED — A SMALL HOUSE OR furnished rooms, with light housekeeping privileges, by two ladies, for last week July and first two weeks August. Apply Box 2653, Examiner. 2d-4-2653.

BOARD, WITH DOUBLE OR SINGLE room. 'Phone 1871J. 3d-156-2597.

OLD LUMBER, SCANTLING AND doors wanted. Apply 465 Elm. 3d-5-2633.

SAWING WANTED, BY THE DAY. 'Phone 1617J, evenings. Would go to country. 3d-157-2605.

WORK WANTED, FOR 1 TON truck. 'Phone 534. 3d-157-2620.

WANTED TO RENT—BY CAR OWNer, an automobile to drive while visiting here July 7 to Aug. 4, or by the day. Box 2644, Examiner. 3d-4-6-7-2644

WANTED
TO LEASE, for a term of three or five years, a Good Farm, near Lakefield.
WM. H. ROOT, Hall's Bridge, Ont.

3d156 1w 2589

BRITAIN ASKS IF LAW SAME FOR ALL NATIONS

WASHINGTON, July 4. Canadian Press. — A new technical point regarding ship liquor, which is believed to be of great importance to British shipping, has been called to the attention of Secretary of State Hughes by the British embassy here.

Following the request for information the Secretary has asked the Treasury Department for the facts. The inquiry results from the case of the British liner Tuscania, which plys between New York and the Italian ports carrying a large number of Italian passengers, both in the cabins and in the steerage. The Cunard line by terms of the contract, is bound to furnish liquor rations in accordance with the Italian law. Britain wishes to to know whether the same allowances of medicinal liquor are to be made for the British liners are are made in the case of the Italian liners which have Italian law to comply with.

PRINCE OF WALES CAN NOT OPEN EXHIBITION

TORONTO, July 4.—(Canadian Press).—His curiosity and interest awakened by recent despatch from New York which held out possibility of Prince of Wales visiting Dominions this year in interests of British Empire Exposition J. S. Mc Kinnon, who is director of Canadian Exhibits wired to London, England for confirmation.

Mr. McKinnon said yesterday that Prince would not undertake such a trip. He had received reply from London to effect that, although such a visit had been contemplated at one time, responsiiblities resting upon the Prince, who is chairman of General Committee of Exposition, precluded his leaving England on such mission.

CHURCH COMMITTEES WILL DISCUSS UNION

TORONTO, July 4 (Canadian Press). — On being informed that the Presbyterian Committee of Forty-two on Church Union was arranging to meet in Toronto on 17th July, the General Conference Special Committee of the Methodist Church met last night, and ordered the calling of the Methodist Committee of Forty to meet on 16th July to initiate preparations for presenting the Church Union Bills to Parliament and the nine Legislatures.

The Special Committee has authorised the receiving of free-will offerings to defray the expenses of consummating the Union.

Each circuit throughout Canada would be asked to vote its portion of the Methodist outlay.

HUNGARIAN PREMIER IS EMIGRANT TO CANADA

LONDON, July 4—Count Karoli former premier of Hungary arrived at Cardiff Wales, yesterday with his wife and three children. He is on his way to Canada and will settle in Montreal or Toronto, where he intends to educate his children and pass remainder of his life.

Bread And Butter For Largest Family Known

Dr. Barnardo's Homes are once again making their Annual Appeal for Half-Crowns in memory of the Founder in connection with their Anniversary, which will be celebrated on Saturday, 23rd June, at the Model Village for Girls, Berkingside, Essex. H.R.H. Princess Beatrice will attend. The Duke of Somerset will preside.

The Barnardo Family is the largest in the world ,7,308 children (of whom 1,328 are helpless babies and toddlers under 5). All these growing youngsters need food to turn them into Ar. citizens.

Since the Homes were founded, 57 years ago, 95,098 children have "passed through," the majority taken from circumstances and surroundings which would have prevented them from growing up healthy, profitable citizens of the Empire.

At this moment 7,308 are undergoing the process of transformation.

It is these 7,308 who look to a generous public for food.

Last year 306,475 Half-Crowns were collected, sent in by 48,476 friends from all over the Empire.

There is no joy equal to the joy of giving, there is no satisfaction equal to the satisfaction of helping those who really need your help.

Cheques and Orders payable "Dr. Barnardo's Homes Founder's Day Fund" and crossed, should be addressed to the Honorary Treasurer, Howard Williams, Esq., at Headquarters, 18-26, Stepney Causeway, London, E. 1, England.

FOUR SUDDEN DEATHS IN TORONTO YESTERDAY

TORONTO, July 4. — (Canadian Press).—Four persons met sudden death through various causes in Toronto yesterday. Dr. George Arthur Winter, widely-known medical and military man of Montreal, on his arrival here was taken from train at Union Station to General Hospital where he died within two hours. Death was due to heart trouble, which developed from diabetes for which he was being treated with insulin.

Falling into Don River, as he was putting on his clothes after bathing nine-year-old George W. Lyon sank to the bottom and was drowned before playmates could reach him.

Mrs. Croesel, 86, was stricken while walking along street and expired before medical aid could be obtained.

Partly dressed body of Stanley Armstrong, 30, was found on bed in house on Oxford Place, where he had spent Monday night at party. His own home was on same street.

Business is getting better everywhere. A New York cafe was robbed three times last month.

GOOD INVESTMENTS

Modern Brick, hot water heating, for $3,700.00

Frame two-piece bath to be sold quick $2,500.00

Modern Brick, furnace. Take lot part $3,200.00

First-class House to Rent on Engleburn Avenue.

Modern Brick, hardwood floors, west, rent at $38.00

Fifty Acres of Real Good Land, all workable, Frame House and Barn, three miles from Peterborough. Owner will exchange and take House in City. See this.

100 Acres of First-Class City Loam Soil, about 90 acres workable, balance bush; extra good house and barn. Situated in township of Smith, four miles from Peterborough, near school and church.

H. J. McCANNAN
Walter Nugent, Assistant.
140 Simcoe Street. 'Phones 46J—772

FOR SALE

Brick House, 7 rooms, 3-piece bath, light s and gas, garage, good lot, west side $3,600

Brick House, 7 rooms, 3-piece bath, furnace, lights and gas, hardwood floors $4,000

180 acres, 125 working, 5 miles from city. Brick house, 7 rooms; barn 45 x 70, stone foundation; water in barn, implement house 40 x 20 on a good road, close to school $10,500

10 Acres, Brick House, Barn and Hennery, within half a mile city; lots of fruit $5,300

Good pasture farm for sale or trade.

M. STOREY
190 Charlotte street. Phone 1623J

COAL ! COAL ! !

Order your coal now and take advantage of the lowest price that will prevail this season. Put your coal troubles up to us and we will look after them for you.

Apartment to let, low rent central.

A. LOW & CO.
264 Simcoe Street.
Phone 697 N. and H. 1027

HOUSE TO LET

6 Rooms, Central; all conveniences, and low rent. Immediate possession. Also Five-Room Apartment to Let. Coal of All Sizes in Stock. Order Now.

A. LOW & CO.,
264 Simcoe Street.
'Phone 697. N. and Hol. 1027

Telephone 790 When You Want Your
PIANO OR ORGAN TUNED
Player Pianos A Specialty.
All Work Guaranteed.
W. H. CUNNINGHAM
560 Weller Street.

FOR SALE

Roadster Body, with Top and Windshield.
BANKS, Phone 582

B. C. SHINGLES
I handle the best grades of British Columbia Shingles at best prices. Roofing and roofing materials our business.
FRED H. ROWAN, 607 Weller St.
Phone 851.

FOR SALE

1½-Storey Frame House, situated on London Street, containing Rooms, partly modern, good size lot, $700.00 will handle this property; immediate possession.

2-Storey Brick House, modern, large lot, situated in the North-end. Price $4,100.00. Owner would exchange for House in the South-west part of the City.

15 Acres of Good Garden Land in North Monaghan. Frame House, barn, hothouse, nice orchard, and considerable fruit. This place is offered for Sale at the reduced price of $5,500.00.

New Bungalow, situated in the South-end, modern, large lot. Owner would exchange for a House in the North-end. Price $2,500.00.

For further particulars and inspection, apply

J. T. O'Connell & Co.
136 HUNTER ST. W., CITY
Phones—Office 376, Residence 1359

RAILWAY TIME TABLES

CANADIAN NATIONAL RYS.

All Trains Daily Except Sunday.
Corrected to date.)

No. 91—7.10 a.m., Lindsay-Toronto.
No. 96—8.10 a.m., for Port Hope and Toronto.
No. 93—8.35 a.m., for Lindsay, Blackwater, Junction, Orillia, Midland, North Bay and Toronto.
No. 98—8.25 a.m., for Hastings, Campbellford, Belleville and points on the main line east.
No. 369—8.30 a.m., for Lakefield.
No. 92—12.02 a.m., for Lindsay, Port Hope, Toronto, Buffalo, making connections with the International Limited for London, Detroit, Chicago and Ottawa.
No. 100—12.15 p.m., for Hastings, Campbellford, Belleville and Ottawa.
No. 371—12.25 p.m., for Lakefield.
No. 95—5.34 p.m., for Lindsay, Orillia, Midland, North Bay and Toronto.
No. 373—5.40 p.m., for Lakefield.
No. 99—8.19 p.m., for Lindsay.
No. 94—9.10 p.m., for Port Hope, Montreal and Boston. Carries sleeper for Montreal.

CANADIAN PACIFIC RAILWAY.

(Corrected to Date.)

GOING EAST—
11.59 a.m.—Norwood, Havelock, Bonarlaw, Tweed, Perth, Smith's Falls, Kingston, Ottawa, Montreal and intermediate points daily. On Sunday this trains proceed east only as far as Havelock.
8.30 p.m.—Indian River, Norwood, Havelock and Tweed. Daily except Sunday.
12.02 a.m.—Havelock, Tweed, Kingston, Perth, Smith's Falls, Montreal, St. John, Boston and New York. Daily except Saturday.
1.00 a.m.—Havelock, Tweed, Kingston, Perth, Smith's Falls, Ottawa.

GOING WEST—
4.31 a.m.—Myrtle, Toronto, Guelph, Goderich Hamilton, Galt, Woodstock, St. Thomas, London, Chatham, Detroit, Chicago and New York. Daily.
4.58 a.m.—Toronto (Yonge Street), Hamilton, Owen Sound, Teeswater and intermediate points. Daily except Sunday.
7.35 a.m.—Toronto, Hamilton, Brantford, Buffalo, Rochester, Boston, New York, Galt, Woodstock, London, Chatham, Detroit and intermediate points between Peterboro and Toronto. Daily except Sunday.
9.35 a.m.—Bethany, Lindsay, Orillia, Port McNicol and intermediate points. Daily except Sunday.
3.50 p.m.—Toronto, Hamilton, Brantford, Buffalo, New York, Galt, Woodstock London, Windsor, Detroit, Chicago and intermediate points between Peterboro and Toronto. Daily.
6.50 p.m.—Lindsay, Toronto and intermediate points. Daily except Sunday.

It Pays to Advertise.

DAVIS-THOMPSON COMPANY, LIMITED
Insurance and General Agency
433 GEORGE ST. PHONE 40

4% INTEREST, Compounded Half-Yearly, Paid on Deposits.

One Dollar opens an Account. Special facilities afforded Depositors for the convenient transaction of their business, and accounts are subject to cheque withdrawal

For sums of $100 and upwards this Company's Debentures are issued in terms of one to five years.

Bearing INTEREST Half-Yearly at - - - 5%

TORONTO SAVINGS & LOAN CO.
435-437 George Street
PETERBOROUGH

MAIL EDITION

The Evening Examiner

"The store that is too small to advertise is too small to produce a living for a healthy man or woman."

PRICE THREE CENTS — PETERBOROUGH, WEDNESDAY, JULY 4, 1923 — PRICE THREE CENTS

EXPERTS FOUND PROOF HUMAN BLOOD STAINS IN AUTO OF THE PRIEST

Tests Were Described in Court and Stated to Be Positive Proof—Not the Blood of Animals.

GREASE SPOTS.

MONTREAL, July 4. Canadian Press. — The feature of the afternoon session of the trial of Rev. Father Delorme, charged with the murder of his half brother, Raoul, here yesterday was a statement in evidence by Dr. D. D. MacTaggart, medico-legal expert attached to the court in support of his colleague, Dr. Wilfred Derome, that tests of bloodstains on cloth taken in conjunction, and with a quantity of blood sufficient to obtain a solution, constituted a positive proof of the existence of human blood on the cloth. If the stains were of tears, perspiration, spittle or mucous deposits from the organs, the tests would be incomplete.

Dr. MacTaggart also stated that the test necessary to ascertain whether the blood was human or animal, was not extremely difficult to carry out, but it was one that demanded extreme care.

Dr. Derome, whose cross examination by counsel for the defence took up practically the whole afternoon, declared that the stains that were found on three cushions and the leather seat in the back of the priest's automobile had been subjected to chemical, microscopical, biological, spectroscopical and precipitation tests, and that he had found the stains to be human blood and grease spots.

A gruelling cross examination of Dr. Wilfrid Derome, medical autopsist, attached to the court, by C. H. Cahan, K.C., for the defence, featured the resumed hearing here this afternoon in the trial of Rev. Father Delorme.

Mr. Cahan sought to show that the stains on the automobile cushions and quilts which have figured in the evidence might have been due to animal fluids other than human bloods, such as spittle or perspiration, or to human blood to which no suggestion of crime could apply. He further argued and obtained an admission from the witness that the validity of the tests employed by him depended on the length of time within which they had been made. Dr. Derome went at length into the methods employed for ensuring that instruments used in the tests were sterilized and prepared, and full precautions taken against invalidating the tests by coughing during the making of such tests.

Mr. Cahan went into the question of the precipitant test and ascertained that before undertaking this method Dr. Derome had taken a cloth apart from the stains in order to find out whether that piece had in itself an acid or an alkaline reaction. It was neither acid nor alkaline, he said. The witness agree that if any acid or alkaline existed in the dye or fabric of the cloth, and if he were in error in stating there was no trace of either in the cloth, then his whole test would fall to the ground. He added that he had made the same tests and arrived at the same conclusion in regard to the automobile cushion. Mr. Cahan pressed his question as to the possibility of their being fat in the stains upon the cloth which the witness had out for the test, urging that the presence of fat would destroy the validity of the test. To this Dr. Derome replied categorically: "In the first place I said there was none; secondly; secondly if there was any in small quantity that would not modi-

(Continued on page 5.)

Cheese Exports Show a Decided Increase.

MONTREAL, July 4.—(Canadian Press.)—The exports of cheese from the port of Montreal for the week ending June 30, 1923, were 48,252 boxes, which showed an increase of 29,859 boxes, as compared with the previous week, and an increase of 9,426 boxes with the same week last year, but the total shipments from May 1, 1923 to June 30, 1923, have been 78,678 boxes smaller than the corresponding period for 1922, and 279,299 boxes less than 1921. There were no exports of butter last week, as against 4,605 packages for the same week last year, while the total shipments for the season to date have only been 10 packages, as compared with 27,723 packages last year, and 6,331 packages for 1921. The exports of eggs for the season 1923 to date have been 2,500 cases, as against nil for 1922, and 9,400 cases for 1921.

OBITUARY

MRS. THOMPSON.

OMEMEE, July 4.— News of the death of Mrs. (Dr.) Thompson of Tweed, reached Omemee on Monday morning and widespread is the sympathy for the sorrowing husband and three little daughters, Helen, Maxine and Edith Mrs. Thompson, who was the second daughter of Mr. Charles McCaffrey, died following an illness of over two years from cancer. All that medical skill and loving care could do, was done to alleviate her suffering until God called the loved one to her final reward. The passing of Annie McCaffrey Thompson, to the family forms but "an added link in the mystic chain which binds them from earth to Heaven." In the past eleven years, they have laid to rest, their mother, two brothers, William and James and one sister, Mabel.

The funeral of Mrs. Thompson was very largely attended on Tuesday afternoon from the home of her father, Mr. Charles McCaffrey, Omemee. Rev. Mr. Stillman, of the Methodist church, conducted the service, which was most impressive. The remains were borne to their last resting place in the McCaffrey plot in the Emily cemetery.

Many beautiful floral tributes bore evidence of the love and esteem in which the deceased lady was held.

To the sorrowing husband and three little daughters the sympathy of the community at large is extended as well as to the bereaved father, his son, Mr. Charles McCaffrey, of Windsor, and daughter, Mrs. Falt, the Misses Addie, Ethel and Maye, of Toronto and Mrs. Shearer of Buckhorn.

MRS E. WILLIAMSON

Mrs. Eli Williamson passed peacefully away early on Sunday morning after an illness resulting from a fall some ten weeks ago. Mrs Williamson had reached the good old age of eighty-six years and death was not unexpected. Her aged husband predeceased her one year ago.

The funeral, which was held on Wednesday afternoon, was largely attended, the service being in charge of the Rev. R. F. Stillman of the Methodist church.

In the loss of a devoted mother, the sympathy of the community goes out to the family, Messrs. Clarence, George and Arthur of Omemee, Charles of New York city, Mrs. Sandy of Buffalo and Mrs. Horton, of Cleveland.

LAWMAKERS LIKE CHESS.

LONDON, July 4.—An international chess tournament will open soon between members of the House of Commons and the Spanish Cortes. But all games will be played by telegrams and letters.

Get Sunburned all you wish

Rub Campana's Italian Balm on your face and arms each day. It won't prevent you getting sunburned; in fact, it assists the sun in giving the skin a clear, healthy, bronzed texture, instead of a coarse redness, but it will prevent the roughness and soreness and irritation that comes from sunburn, or excessive perspiration.

Be sure to take a good supply of Campana's Italian Balm away with you on your vacation—because you can't buy it conveniently at many summer resorts.

Campana's Italian Balm

STOCKS AND BONDS

great boom in the mining industry. I have had many years experience in practical mining, both in Cobalt and Porcupine, and have a wide connection there. I am therefore in a position to get early and reliable information in both camps. I have made a profit for every one of my clients up to date, and shall be pleased to advise any one interested. There will be a strong market this summer and now is the time to get in.

Accounts carried on reasonable margins

C. H. REID

Room 111 Barrie Bldg.

DON M'MILLAN SET SAIL FOR FROZEN NORTH

Cast Off From Sydney Harbor Last Evening and May Be Gone For Over Two Years.

A PICKED CREW.

SYDNEY, N.S., July 4. Canadian Press. — Captain Donald McMillan and his men cast off from their wharf here at 6.04 last evening and headed the vessel Bowdoin for the far north.

The Bowdoin took provisions, oil and ice here.

"If I am not back in Sydney harbor by September, 1824, then I will remain in the Arctic for one more year," said the intrepid explorer today.

MacMillan's crew on the Bowdoin includes several who have been associated with him in his many trips to the Arctic. One Nova Scotian, besides MacMillan, who is a native Cape Bretoner, will make this trip on the Bowdoin. He is W. A. Lewis of Digby, N.S., the cook.

The other members of the MacMillan party are Thomas McCue of Brigus, Newfoundland, a war hero, who went over the top 36 times with a Newfoundland regiment, and as a result wears several decorations; Ralph Robinson, one of MacMillan's veterans, who is the chief assistant of the Bowdoin master; Richard Godard, who will be in charge of the magnetic work; Abe Bromfield, of Labrador; John Jaynes, engineer, who was a special marine inspector for the United States Government during the war; and Don Mix, the 21-year-old wireless operator. Mix was selected for the trip on the Bowdoin out of 15,000 young men, who are members of the American Relay Association.

The Bowdoin is of 57 tons gross, and carries 12 tons of coal, and 3000 gallons of fuel oil. There are 200 barrels of gasoline on the schooner which has a cruising radius of 4000 miles. The schooner is loaded to the hatches with fuel and provisions.

Captain MacMillan is taking to the Arctic a beautiful bronze tablet which he will place at Cape Sabine where 18 members of the famous Greenley expedition back in 1884, died of starvation and exposure.

"I intend to make Cape Sabine my winter quarters," said Captain MacMillan, "We will build a house there and do most of our magnetic exploring form that quarter."

SOUND TESTIMONIAL EVIDENCE

showing the power of Lydia E. Pinkham's Vegetable Compound over the ills of women is constantly being published in this paper The strongest recommendation any article can have is that borne by the persons who use it Once ill with ailments that caused suffering and despair, but now restored to the joys of health, from a grateful heart multitudes of women write letters of appreciation to the Lydia E Pinkham Medicine Co. of Cobourg, Ont. Such evidence of the power of Lydia E. Pinkham's Vegetable Compound over the ills of women should induce every suffering woman to try it.

THREE DAYS' DINNER AT ROYAL NUPTIALS

TOKIO, June 4.— (Associated Press)—A public dinner extending over three days is planned to follow the wedding of the Prince Regent and Princess Nagako, which is to take place in the fall. Three thousand government officials, the diplomatic corps, the foreign colony and many others are to be invited. The Empress, the Prince Regent, Princess Nagako, who then will be the Crown Princess, and other members of the royal family will attend at stated times.

Farmers' Union May Take Direct Action.

SASKATOON, Sask., July 4. — (Canadian Press.)— The Farmers' Union, in its fight for better conditions, will take direct action if the big interests which control the farmers' commodity, do not change things, according to L. P. McNamee, chairman of the union. At yesterday morning's session of the annual meeting here, Mr. McNamee avowed the union's intention of getting control of the farmers' commodity. Co-operation would be given by the industrial unions, he said, and matters would be as effectively tied up as when the big interests place an embargo upon wheat, or remove money from circulation.

NEWS PARAGRAPHS FROM TRENT RIVER.

TRENT RIVER, July 4.—The holiday brought many visitors from the city to the various resorts in this district.

The school is closed for the summer vacation, and Miss Newman has returned to her home.

Mr. and Mrs. Will. Wright and family of Farnham, Que., are holidaying at "Belleview."

Mr. D. Walterhouse is having a garage erected at his summer home.

Mr. and Mrs. Alex. Greenlee, daughter Helen and sons Everett and Allan of Toronto arrived on Saturday to holiday at "Bonnie Bank."

Mr. and Mrs. Ed. Chapman and Miss Ila of Toronto are at "Rest-a-While."

Guests at the Sedgwick House over the holiday were Mr. and Mrs. W. Gunnell and son Kenneth, Miss France. Mrs. Seaton and sister, Mr. Whiteside and two sons, all of Toronto.

Mr. Gene Saurioll of Toronto was a guest with Mr. and Mrs. Jack Christie.

Miss Vera Bennett of Toronto is holidaying with her sisters at "Killarney."

Mr. J. L. LaSage of Ottawa is a guest at "Kilarney."

Mrs. Cuthbertson, Miss Isabel and Jim and Stewart of Toronto are at "Sans Souci."

Mr. Arnold Anglin of Toronto is guest with Mr. Holmes and family.

Mr. and Mrs. Don Christie and Fred. Gain of Toronto were holiday visitors at the Christie cottage.

Mr. George T. Dickson of Peterborough was down for the holiday with Mrs. Dickson at their cottage. Miss Margaret Dickson of Campbellford is holidaying at the same resort.

Guests at the Cook cottage over Sunday were Messrs. Charlie Powell, Ross McCracken and son Spence, Milliner Bergerson, Frank McLung and Percy Newton, all of Toronto, and Mr. C. W. Mann of Port Hope.

Mr. E. H. Fairbrother of Toronto to spent the holiday at his cottage, Mr. and Mrs. Niblet of Toronto are guests at the same place.

Mr. and Mrs John Boyd spent Sunday with relatives at Roseneath.

Mrs. Chapman and children of London arrived this week to spend the summer at "Dew Drop Inn."

Mrs. J. Knox, Misses Vera and Dorothy of Peterborough arrived Saturday at "Bon Alexander."

Mr. Taylor and family of Toronto arrived Saturday to spend the holidays at the Lloyd cottage.

Mr. Reg. Brennan of Havelock has purchased two lots from Mr. T. Brown, east of Mr. Claud Goodman's island, and is erecting a summer home.

Mr. Frank Maines, Miss Ida Maines, nurse-in-training at Grace Hospital. Toronto, formerly of Tweed, and Miss Badgely of Toronto called on friends on Saturday last.

The management of the "Riviera" pavillion are canvassing the cottagers and residents for signatures to a petition to hand to the Council, applying to be allowed to open on Saturday night. As no one has refused to sign it is expected the petition will be successful.

THEY NEVER HANG 'EM.

COPENHAGEN, July 4.—There hasn't been an execution in Denmark in 30 years. So the punishment commission is considering a proposal for abolition of capital punishment.

When you can't swat a fly, chase the little fellow until he laughs himself to death.

Official Figures in West Peterborough

W. H. Bradburn's majority over J. W. Meyers, 904; over T. Tooms, 2,288.

Polling Subdivision	Bradburn	Meyers	Tooms
1	109	104	55
1a	68	60	57
2	76	36	40
2a	80	44	54
3	105	89	42
3a	88	43	20
4	106	68	33
4a	76	48	19
5	116	71	60
5a	85	39	26
6	103	78	25
7	209	79	76
8	64	48	14
9	62	72	22
9a	47	47	16
10	128	65	37
10a	107	74	21
11	107	77	18
11a	99	75	16
12	141	109	23
12a	116	92	27
13	66	91	25
13a	66	61	14
14	66	97	19
14a	53	64	25
15	90	75	32
15a	85	56	37
16	98	50	33
16a	86	43	17
17	73	47	41
17a	99	42	39
18	84	22	12
18a	49	32	21
19	93	84	85
19a	66	92	25
20	66	54	38
20a	56	53	11
21	53	51	29
21a	49	73	36
22	104	128	109
23	3	3	0
24	22	4	22
25	10	21	34
26	3	0	5
27	7	38	36
28	28	45	9
29	70	44	6
30	13	164	19
31	11	43	32
32	60	47	124
33	29	11	27
33a	26	26	64
34	26	14	42
35	47	49	28
36	43	65	29
37	46	21	25
38	75	54	55
39	83	25	41
39a	58	17	37
40	61	16	55
41	63	34	61
	4,278	3,374	1,990

Always have Mustard on the table

It's not just custom that makes people take mustard with their meals. Mustard aids digestion and helps to assimilate the meats. It is a good habit to acquire. Mix it freshly for every meal.

but it must be Keen's

217

NORTH BAY MEN HAD A NARROW ESCAPE IN CAR

Auto Plunged Over An Embankment Into River But Occupants Escaped With a Few Scratches.

SAVED BY TOP.

NORTH BAY, Ont., July 4.— (Canadian Press).—The most remarkable escape from serious injuries and possibly death that has been recorded this season, was the experience of four occupants of a North Bay automobile while driving to Sturgeon Falls last Sunday evening.

The automobile which was owned and driven by Bernard McDonnell of North Bay, had just left a piece of gravel road at the approach to the bridge that crosses Little Meadowside River, about ten miles west of North Bay, when the machine swerved and the soft ground giving way, suddenly plunged nose downward over the fifteen foot embankment and turned in its fall, settled on its side in the waters of the creek. Only the limbs of a tree that was just below the surface of the water prevented the car from turning over further and pinning its occupants underneath

Besides Mr. McDonnell in the car were Jack Cavanagh, Jack Burney, and E. F. Halpenny, all of North Bay. They were saved from injury only by the fact that the top was up but they had no difficulty in extricating themselves from the car and water. They were taken to Sturgeon Falls by Provincial Constable Robinson who was motoring homeward. The sole injuries reported were a few scratches on the face and body of Mr. McDonnell.

The car itself, weathered the accident in remarkable fashion, only the fender and top suffering to any extent. It was brought to North Bay for repairs.

NEW WORLD DIET IS BLAMED FOR CAUSING CANCER.

The American Osteopathic Association is Told That Natural Food and Rational Exercise Will Combat Dread Malady.

NEW YORK, July 4.—The prevalency of cancer in this country is due to American cooking and dieting, according to Dr. E. M. Emery, who addressed 2,000 osteopaths this morning at the opening session of the convention of the American Osteopathic Association in the Waldorf-Astoria. Citing insurance statistics showing that the liability for cancer was increasing faster than the cancer death rate, he said that this indicated the necessity of not waiting until the middle or old age to look for the symptoms of the malady.

"We know that the native tribes, such as the Indian and the Eskimo, do not have cancer," he said. "Remove these natives from their habitat, accustom them to a diet, lack of exercise and vitiated air, and their vitality is lessened. As a result there is stagnation of blood and corresponding influences. Acidosis develops and irritation of the tissues results. Then follows susceptibility to cancer.

"If we are to eliminate the cancer evil we must get back to natural exercise. The time to attack the cancer problem is in the baby, teaching the growing child the value of correct living. The evils of cancer are cooking, refining and adulteration."

MURPHY A BUSY MAN.

OTTAWA, July 4. — (Canadian Press.)—Owing to the absence from town of several cabinet ministers, Hon. Charles Murphy, Postmaster-General, is at present acting Minister of the Department of Public Works, as also of the Interior. The latter includes immigration, Indian affairs and mines.

Food is so scarce over there, there is hardly a cow in Moscow.

COMPLETE TIE-UP OF CAPE BRETON MINES IS EXPECTED TODAY

Auxiliary Power Plant Total Loss From Fire.

NORTH BAY, Ont., July 4. — (Canadian Press.) — The heaviest loss from fire that has occurred since Milne's Lumber Yards at Trout Lake went up in smoke last summer was the complete destruction of the Hydro-Electric sub-station on Harriet St. Gormanville, North Bay, during the electric storm which passed over North Bay about 2 o'clock yesterday morning. The loss is placed by the local Hydro office at approximately $100,000. The building itself which does not figure much in the loss, was two storey frame ,with dimensions of 55 feet by 55 feet, and was covered with iron sheeting. Within the building were the three steam generators, used as an auxiliary to the Nipissing power plant at South River, which are a total loss.

Strike Began Officially at Midnight But Many of the Men Walked Out Yesterday Afternoon.

8,000 AFFECTED.

SYDNEY, N. S., July 4.—(Canadian Press).—Although the strike was not supposed to begin officially until midnight, the miners of Cape Breton south started to walk out at four o'clock yesterday afternoon in support of the Sydney steel workers and to force the withdrawal from the district of provincial police and federal troops.

By midnight the tie-up was expected to be complete in Cape Breton south and the indications were that by midnight it would be joined by the Scotia man in Cape Breton north

Approximately 8,000 miners are affected and indirectly ten thousand workers are involved.

The total population dependent upon the coal and steel industry and indirectly affected by the combined strikes is approximately one hundred thousand.

It is not expected that the miners of the mainland, in Pictou and Cumberland Counties, will poin the Cape Breton men in their strike.

The troops from Halifax numbering about two hundred and fifty which have been stationed at the Sydney steel works since Saturday, were reinforced to-day by the arrival of 350 more from London, Ontario Seventy-four horses also arrived.

The H. M. S. Wistaria arrived in port from St. John's Nfld, yesterday and her commander paid the usual official visit to Mayor Fitzgerald at City Hall. Miners here are afraid the sailors will be used to pump the mines, as was done in Britain at the time of the great coal strike in 1920, when naval ratings manned the pumps of the English collieries.

President J. J. McIntyre, of the Sydney Steel Workers' Union yesterday issued a statement in which he attributed the strike to the refusal of the British Empire Steel Corporation to advance wages, "one cent" and to grant the check-off.

"The men in Sydney working eleven hours by day and thirteen by night, say they cannot live on $3.20 a day, because they refuse to work under such conditions the federal government has sent down trainloads of troops and the provincial government has sent in their police." The statement said.

The statement denied that there was a "dangerous situation," in Sydney and protested against the scenes when provincial police dispersed crowds at the steel plant last Sunday evening.

BRAUNDPORT OPEN AGAIN FOR SEASON

High Water and Mosquitoes Kept the Campers Back.

BRAUNDPORT, July 4—Braundport is once more open, and the air is filled with the hum of voices, and the steady beat of the hammer, as the campers make ready their habitations. Some of the campers are late in arriving this year, as the water has been very high, and the mosquitoes numerous.

Mr. and Mrs. J. T Braund were the first to arrive on the 19th of June.

Mrs. Robert Routly opened "Ivy Camp" (across the river from Braundport) on June 21st.

Mr. and Mrs. Frank Wells moved into camp on Saturday.

Mr. and Mrs. Walton Routly and family, and Mr. and Mrs. W. J. Braund and family moved down on Monday, July 2, and more campers are expected soon.

The first service was held at Braundport on Sunday, June 24, with an attendance of 10 campers.

On July 1st, the second service was held, with an attendance of 27. Mr. R. C Braund of Peterboro conducted it.

Mr. R. C. Braund, Grant Braund and Garth Braund were at J. T. Braund's camp on Sunday.

Miss Dorothy Smith and Master Bernard Smith, children of Adjutant and Mrs. Smith of Peterboro, are spending a few days at Braundport, the guests of Mr. and Mrs. J. T. Braund.

Little Miss May Byford of Ottawa is spending a few days at J. T. Braund's Camp.

Mrs. Rutheford of Peterboro and Mrs. James Foster of Toronto were guests at Mrs. R. Routley's camp, on Thursday.

Mrs. Stepheson of Peterboro was a visitor at "Ivy Camp" last week.

Master Bernard Smith of Peterboro spent a few days at "Ivy Camp" the guest of Gerald Routly.

Dr. Stanley Braund of Milton, is visiting his parents, Mr. and Mrs. J T. Braund at Braundport.

Mr. and Mrs. Harry Stout of Rochester, N.Y., motored to Braundport and are spending a few weeks at Walton Routly's camp.

SCHOOL REPORT

S. S. NO. 15, EMILY.

Jr. IV. to Sr. IV.—Marguerite Ranson (H), Clara O'Neill (H), Earl Herlihey, Patrick O'Neill, Anna Hunter, Gerald O'Neill.

Sr. III. to Jr. IV.—Mary O'Neill (H), Veronica O'Neill.

Jr. III. to Sr. III.—George Daniels, Stanley O'Neill.

Sr. II. to Jr. III.—Lucille Murtha (H), Fergus O'Neill, Mae Murtha, Loretto O'Neill, Thomas Sullivan, Fergus J. O'Neill, Viola O'Neill.

Jr. II. to Sr. II.—Frances Harrington (H), Joe Hunter (H), Marguerite Murtha, Irene Curtin.

Jr. II.—Tommy Curtin, Frances Curtin, Agnes Murtha.

Jr. I. to Sr. I.—Dorothy Ranson (H), Oscar O'Neill.

Sr. Pr. to Jr. I.—Leo O'Neill, Victor O'Neill, Austin Sullivan.

Jr. Pr. to Sr. Pr.—Lorne O'Neill, Joseph Murtha.

Ella A Foley, Teacher.

June examinations results of U. S. S. No. 12, Douro and Dummer. Names are in order of merit.

Pr. to Jr. I.—Beatrice Tedford, Myrtle Kidd, Pearl Tedford, Thos. Moore.

Sr. I. to Jr. II.—Verna Armstrong (H), Russel Tedford (H), Myrtle Armstrong (H), Ellen Moore, Maxie Tedford, Joseph Leahy.

Jr. III. to Sr. III.—Donald Forsythe, Mary Tedford, Willie Moore, Olive Kidd.

AUTOS OF ALL NATIONS

GENEVA, July 4.—Automobiles from every country in the world are expected to be exhibited at a great international motor car exposition here early next year.

The Natural Laxative

Says Dr. Evans in the Chicago Tribune: "Put three teaspoons of bran in a cup of boiling water. Spoon it up slowly. The water itself is helpful, the moist bran is palatable. Half a cup of this wet, hot bran twice a day, with a little sugar, between meals will cure the most stubborn case of constipation."

A natural bran, of course, must be used. Tillson's Health Bran is the coat of plump, clean, white Ontario winter wheat.

Tested recipes in each carton.

Tillson's Health Bran

Not Cooked.—Not Treated

Large Package 25c.

The Quaker Oats Company 318

PLOWING MATCH NORTH MONAGHAN

Plowmen's Association Decided to Hold Match in Fall — A Big Time Promised.

On Saturday, June 23, was held a most enthusiastic and largely attended meeting of the Peterborough Plowmen's Association, with Mr. C. E. Moore, the President, in the chair.

Arrangements were made to hold this fall one of the largest plowing matches that has ever been held in the county of Peterborough, and the land for the purpose will be selected in the township of North Monaghan, as close to the city as possible.

Unlike other county matches, there will be several classes open to the Province, and many valuable and handsome prizes will be offered for competition.

Another meeting will be held in September to make final arrangements. In the meantime committees have been appointed to look after the details, and the matter of selecting a suitable place for holding the match was left in the hands of President C. E. Moore, Secretary Jos. J. Duffus and Messrs. Bennett, Webber and Lillico.

RECEIVE MORE PAY NOW!

MANCHESTER, Eng., July 4.—Maybe the biscuits won't be so tough now. Special cooking courses are being given maids and general servants at the College of Domestic Economy here.

A Thought

The sluggard will not plow by reason of the cold; therefore shall he beg in harvest and have nothing. —Prov. 20:4.

Most natures are insolvent; cannot satisfy their own want, have an ambition out of all proportion to their practical force, and so do lean and beg day and night continually.—Emerson.

Keep it ready to serve at home

When it is ice-cold, nothing else is so sure to please—at home parties, when unexpected guests drop in and for just the family. And nothing is more convenient to serve—ordered by the case from your dealer like groceries, and a few bottles kept on ice in your refrigerator.

More and more a favorite every year for 22 years—since the first Canadian plant was established in Toronto in 1901.

Choicest products from nature make it wholesome. Our sanitary plant, with sterilized bottles, makes it pure.

Drink

Coca-Cola

Delicious and Refreshing

THE COCA-COLA COMPANY

Toronto, Montreal, Winnipeg, Vancouver

The Evening Examiner

PHONES—Editorial 1401. Business Office, 1600. Private Branch Exchange to all Departments.

The Examiner is a member of the Audit Bureau of Circulation.

The Daily Examiner, published every lawful evening. The Peterborough Examiner, Limited. Office, 419 George Street.

The Weekly Examiner, published Thursday morning. $4.00 per year, delivered in city; out of town subscribers, by mail, $4.80 per year; that of The Weekly Examiner is $1.50.

U. S. REPRESENTATIVES.

Special U. S. Representative—W. H. Stockwell, 629 People's Gas Building, Chicago Ill.

New York—Chas. F. Miller, 225 Fifth Avenue.

Advertising Rates on application.

R. M. GLOVER, Managing Director.

WEDNESDAY, JULY 4, 1923.

THE AUDITOR'S REPORT.

The Auditor's report for the city of Peterborough for 1922, which is a publication which citizens who are genuinely interested in civic finances and civic affairs generally should not lose an opportunity of inspecting, gives a complete statement of the city's financial operations last year.

A notable feature and one that will be marked with approval by those citizens who have been impressed with the necessity for economy is the fact that during 1922 the city fathers were able to effect a reduction in the net debt of $60,163.51, one of the largest reductions in a single year recorded.

The net debt on the 31st of December, 1921, was $1,578,741.19, and at the end of last year the figure had been reduced to $1,519,077.68.

In addition to this, the report indicates that the City Trust has surplus funds on hand amounting to $77,229.32.

Several hundred copies of the Auditor's report are printed for the benefit of the citizens—a number that seems pitifully small and yet has proven adequate to the demand.

Apparently the vast majority of citizens are not sufficiently interested in seeing for themselves how their money is spent by the civic administration to bother about looking over the figures.

Yet the report is full of interesting statistics, complete details of the various departments of the civic government and well worth more than a passing inspection by the people who pay the taxes.

It would be a more healthy sign if it were necessary to have a thousand copies of the report printed.

THE DOLLAR CHAMPION.

Whether or not the Dempsey-Gibbons prize fight takes place today, the whole episode has been a sad travesty enacted in the name of sport and a striking commentary upon the good sense of a people who pride themselves, above all things, upon their business shrewdness.

To promise to pay the mercenary Mr. Dempsey the sum of $310,000 for a few rounds with the gloves was about as senseless a piece of business as could have been devised.

There have been folks unsophiscated enough to buy the Brooklyn Bridge or the New York City Hall from a stranger who offered them on good terms, but such people are financial wizards compared to the callow individuals who were foolish enough to imagine that to force Dempsey to fight was worth $310,000.

If a fight was all they wanted they could have got more real action from a clash between two husky dock labourers or a couple of intoxicated hushmen than they would from a dozen Jack Dempseys or Tommy Gibbons'.

And if real boxing skill, science, foot-work and speed were being sought any good pair of lightweights would have given them an infinitely more worth-while exhibition than they are likely to get at Shelby, Montana.

Mr. Dempsey is the best dollar champion the world has known. Where old-time knights of the squared circle fought because the sheer love of fighting was in their blood, this modern titleholder can see nothing but the dollar sign.

BATHING BEACHES.

Peterborough's two bathing beaches at Inverlea Park and the foot of Lake street, respectively, were operated last summer at a let cost of $649.08, the total expenses involved being $723.98, while the receipts, consisting principally of the rent of lockers, amounted to $74.90.

Now $649.08 is a small sum to pay out for the amount of recreation, exercise and good health that was made possible for hundreds of citizens—it would be good business to spend that amount two or three times over in view of the concrete results achieved.

And yet there does not seem any reason why, if this bathing beach question were taken up as a business proposition and considered from all its angles, it could not be turned into a practically self-sustaining department.

Other cities have found no difficulty in this respect, and it has been proven that not only outdoor baths, but indoor swimming pools can be operated successfully as civic enterprises.

In Peterborough, as yet, the accommodation is only make-shift. The bathing houses afford a certain amount of privacy, but that is the best that can be said about them. They are small and stuffy, the lack of proper ventilation is noticeable, and there is not enough locker accommodation or a sufficient number of private dressing rooms to properly serve the public or to provide an appreciable amount of revenue.

Properly constructed dressing rooms would involve a considerable initial outlay, but the experience of other centres supplies ample proof that such expense is justified by the volume of patronage that adequate accommodation attracts and by the consequent earning power of such institutions.

During recent years swimming has become a very popular pastime for both sexes. The number of expert swimmers has grown to large proportions, and there is a profitable field for an up-to-the-minute civic bathing beach.

HONOR RIGHTFULLY BESTOWED.

Canadians of all classes, irrespective of political affiliations, will rejoice in the appropriateness of the honor bestowed upon the veteran Minister of Finance, who has been made a member of His Majesty's Most Honorable Privy Council, as a result of the King's birthday's honors, and who will henceforth be known as the Rt. Hon. W. S. Fielding, says the Brantford Expositor. The honor has been fittingly bestowed upon one who, through a long and faithful life of public service, has proved himself signally worthy of it. Not long ago Mr. Fielding was congratulated in Parliament and in the country on having completed 40 years of service in the public life of Canada.

Mr. Fielding's is a singularly dstinguished record, not only in administrative ability, but also in unblemished integrity of character. For 17 years he has been Finance Minister of Canada, 15 of which were rendered under the illustrious Sir Wilfrid Laurier, in the heyday of Canada's progress and prosperity. Mr. Fielding is the type of man whom Canadians delight to honor. Of the great political gladiators who occupied the Federal arena in post-Confederation days, giants in intellect, administrative ability, and forensic skill and debating power, he alone remains.

It is only fitting that, in titular honors, he should rank with the Prime Minister and the Leader of the Opposition, both men of a younger generation. Mr. Fielding will wear his honors meekly, and with becoming grace. He has not been spoiled by the pride of power or the lust of office, and, if his own wishes had been consulted, it is probable that he would have preferred to remain the plain Commoner to the end. On its 56th birthday, the Dominion congratulates its veteran Minister of Finance, who is in his 76th year, and who was in his 20th year when Confederation was formed, on the signal honor that has come to him as the crown of a long and distinguished public career.

ADVERTISING ONTARIO.

The booklet issued by the Ontario Government at the advice of the celebrated Special Hotel Committee designed to set forth the manifold attractions of Ontario as the "lake-land playground" of the continent is a handsomely printed and well illustrated survey of the best known beauty spots of the Province. It should do much to attract the attention of tourists to Ontario's charm.

From a general viewpoint, however, the pamphlet suffers from the lack of an index, and from the viewpoint of Peterborough and the surrounding summer resorts it is to be regretted that the description of the Kawartha Lakes is not as definite or as coherent as it might have been.

The two pages devoted to the Kawarthas fails to convey a very tangible idea of the extent or the beauty of the wonderful chain of lakes and rivers, and, in addition, although a number of excellent photographs of scenes in this district is to be noticed throughout the booklet, the majority of these are not located in the letter press, being given a general title that causes all the publicity value there might have been in the publication of these pictures to be lost.

In fact, the only two illustrations with a district label are photographs of the Lift Lock and of Rice Lake as seen from Gore's Landing.

Naturally, of course, every district believes it has a corner in charms and attractions, and it may be a sign of parochialism to complain that the Kawarthas have not been done justice to in the preparation of the Government propaganda—yet it does appear as if more attention could have been given to this district without passing the bounds of fairness, having regard to the space given other sections, notably the lakes of Frontenac County, which call for six pages of eulogy from the writer of the pamphlet.

A LIGHT VOTE.

One feature of the elections on which the people of Ontario are in no position to congratulate themselves was the lightness of the poll in most of the constituencies, says the Hamilton Spectator. Hamilton was no exception, the vote locally for the two ridings being only 46 per cent. of the electorate, a considerably worse showing than that of 1919. This is greatly to be regretted, for in the intervening years much effort has been expended in developing the civic consciousness, and it was hoped that this effort would have had its effect. When less than half the voters visit the polling booths, something is obviously wrong and needs to be righted. Delinquent electors are excusing themselves on the ground that their votes would not have counted anyway; that the majorities for the two successful candidates were so large that the result would have been unaffected by the casting of their ballots. This is, of course, no valid excuse; for it is merely talking after the event, and the outcome of the election might have been very different from what it actually was.

It is true that in an election like Monday's a large number of votes are inevitably wasted; but that does not justify the plea that one's individual vote is not essential. It might be the deciding vote in a close contest and, in any case, it is impossible to judge beforehand. Advocates of electoral reform, however, have a strong argument in the superfluity which exists under present conditions; but, even as things are, big majorities serve a useful purpose as a gage of public opinion. The distribution of the votes is a reliable indication of the popularity of the individual candidate and the policies he stands for. No vote is really wasted in that sense. It is evident that a great deal of educational work is still required before the electorate can be aroused to a proper appreciation of its responsibilities.

EDITORIAL NOTES AND COMMENT.

Ontario is to have a controller of finance. It is to be hoped that he will keep his foot upon the brake.

Mr. Drury is picking strawberries this week, while Mr. Ferguson picks Cabinet Ministers. In this case the former has much the more pleasant job.

There doesn't seem much use of the House of Commons spending months in passing legislation if the Senate can upset it all in the last day or two.

"Pussyfoot" Johnston, going to England for a rest, is a good deal like a fireman trying to have a sleep alongside a burning building.

There were "only" fifteen lynchings in the first six months of this year in the United States, the victims including one woman. There seems to be a lot of work for missionaries in the midst of "civilization."

Canada's 1923 wheat crop may break all records, according to reports from the West. That is the proper kind of birthday message for the Dominion.

Patent medicine ad tells of a man who would have given $100 for a night's sleep. Must have been one of those unlucky individuals with a neighbor who owns a car of night-prowling proclivities.

IT PAYS TO ADVERTISE!

WISE AND OTHERWISE

It takes brain to get rich, perhaps; but not, obviously, to inherit riches.

* * * *

Our idea of the minimum in praise is to say that some great man is "so human."

* * * *

This isn't the right time of year to talk about an apple a day keeping the doctor away.

* * * *

Reforming our currency, however, probably wouldn't keep it from getting tight at intervals.

* * * *

Renting is just about as good as buying, if you don't care how many times you pay for a house.

* * * *

The liberty bell is eloquent of man's progress, but the real test of civilization is the dinner bell.

* * * *

About all you can say in favor of moving is that it shows whether

the furniture is really solid or veneered.

* * * *

Fruit trees may be improved by grafting, but it doesn't seem to work in the case of political timber.

* * * *

It is only a question of time until one of his political opponents reminds us that a Ford is shallow.

* * * *

If his teaching threaten men's souls, he is a mere crank; but if they threaten business he is a menace.

* * * *

If their forefathers had been content to watch somebody else fight, there wouldn't be any Fourth of July.

* * * *

The farmer with straw in his whiskers is less to be pitied than the city man with hay fever in his system.

* * * *

Being a nobody has its drawbacks, but you can make an ass of yourself without inspiring headlines on the front page.

* * * *

A politician says two-thirds of the people don't know what they want,

and most of them are in line ahead of you at the cafeteria.

* * * *

Correct this sentence: "It isn't that I dread the pain," said he, "but I simply haven't time to go to the dentist's."

* * * *

It is fine to have an enthusiast on the job if you have some plodder to go over his work and correct his mistakes.

* * * *

There is no "unrest" among undeveloped peoples because no one of them has luxury enough to inspire the envy of the others.

* * * *

Wives should keep the vacation post cards sent back by Friend Husband. They usually represent an investment of about $75 each.

* * * *

One objection to the French policy is that it is so difficult to distinguish it from an appetite.

SMITH TOWNSHIP COUNCIL MEETING

Township Lost An Efficient Officer In J. N. Telford — Accounts Passed.

A meeting of the Council of the township of Smith was held in the County Council Chamber, Peterborough, on Saturday, June 30, at the hour of 1.30.

All the members were present, with Reeve Middleton in the chair. Minutes of the last meeting were read and confirmed.

Bylaw No. 805 was passd, making the appointment of J. A. Jobe of Bridgenorth Sanitary Inspector, Relief Officer, School Attendance Officer, Fence Viewer and Sheep Valuator.

This position was filled by the late J. N. Telford for a number of years with great satisfaction to the Council, and by his death the township loses an efficient officer.

Mr. Howard Beavis was present and spoke in the interest of the Lakefield Agricultural Society. For the last three years Lakefield has been unfortunate in selecting a wet day for holding their Fair, and in consequence they were in need of all the financial assistance the Council could give. A grant of $40 was made.

The Treasurer was instructed to pay the following accounts:

C. E. Moore, work on road, $1.50; P. Edminson, work on road, $8.25; Jos. Archer, work on road, $2.50; E. C. S. Huycke, revision of voters' lists, Smith share, $95.25; Dr. J. A. Morgan, services as M.H.O., $151.50; Mrs. J. N. Telford, per J N. Telford estate, $15.00; Louis McIlmoyl, rent of hall, $6.00; R. A. Charlton, repairing grader, $5.50; Examiner, printing, $35.21; Douros & Gettas, expense re survey, $25.00; F. C. McCrea, grant to School Fair, $30.00; Nicholls Hospital, per Mrs. Lancaster, $7.50; W. G. McIlmoyl, work on road, $2.00; W. J. Davis, work on road, $2.00.

Council adjourned, to meet again by call of the Reeve.

We know what the Fourth of July is for. It is so they can hold a big prize fight somewhere.

CATTLE, GRAIN AND PRODUCE

Peterboro—Toronto—Montreal—Winnipeg—Chicago

PETERBOROUGH MARKETS.

Fruits.

Bananas, doz. 30-60c, lb. 10c; oranges, 30 and 90 cents per dozen; grape fruit, 10-15c each, 2 and 3 for 25 cents; lemons, 30-40c doz.; Smyrna figs 40-50c; cooking figs 15c lb.; dates, 10c lb.; apples, 20c peck; eating apples, 30-60c peck; strawberries, 15c-18c quart; rhubarb, 5c bunch; pineapples, 25-45c; red plums, 20c doz.; apricots, 20c doz.; peaches, 40c doz.; cherries, 70c lb.; cantaloupe 20-30c; gooseberries, 20c qt.

Cocoanuts, 10-15c; chestnuts, 30-40c lb.; mixed nuts, 25-30c lb.

Vegetables.

Beets, 12½ lbs. for 40c; new beets, 15c bunch; carrots, 12½ lbs. for 30c; new carrots, 15c bunch; parsnips, 5c lb.; leaf lettuce, 5-10c; new cabbage, 10c lb.; domestic potatoes, $1.00 bag; new potatoes, 25c measure; sweet potatoes, 10c lb; domestic onions, 5c lb.; Bermuda onions, 2 lbs. 25c; green onions, 5c; spinach 15 lb; parsley, 5c; green peppers, 10-15c each; cucumbers 2 for 25c; (Florida) 15c and 20-25c; tomatoes (hothouse) 50c lb.; Florida, 30c; endive, 10-15c bunch; Lima beans, 10 cents; string beans, 20c-25c; artichokes, 20c each; asparagus 15c. bunch; egg plant, 35-40c; watermelons, $2.25 each; radishes, 5c; green peas, 35c quart.

Dairy Products.

Butter, creamery 34-37c; dairy 30-33c; oleomargarine, 25c; eggs, 22-25c doz.; lard, 17-23c; shortening, 17-18c; cheese, new, 23-34c lb.; old cheese, 40c lb.

Fish.

Salmon, pink, 20c lb; red, 18-25c; salmon trout, 25c; white fish, 18c; halibut, 28-30c; haddies, 18-20c; boneless, 25c; fillets, 28c; kippered herring, 20c; salt herring, 60c doz; sea herring, 10c lb, fresh, 3 lbs. for 25c; snacks, 35c; smelts, 20-30c lb.

Meats.

Beef, lb., 10-30c; pork, 18-35c bacon, 32-50c; sausage, 18-20c; veal, 12-30; lamb, 12-35c; mutton, 12-30c; Chicken, lb. 30-35c; hens, 24c lb.

Hogs, thick, smooth, cut, $8.25; select graded, $9.05; dressed (head on), $16.00; dressed (head off, $17.00.

Grain (Wholesale and Flour.

Wheat (Fall and Marquis) $1.00-$1.05 bu; spring wheat, $1.00-$1.05; peas, (No. 1) $1.25-$1.35; No. 2, $1.15; oats, 55-60c; rye, 65-75c; barley, 60-65c; buckwheat, 75c; alsike $4-$5; red clover, $5-$9; sweet clover $3-$3.25 bu.; cleaned, $5.

Flour, half bbl. $3.75-$4.00; pastry flour, 24 lb. bag 79-89c.

Hay, Bran, Etc.

New hay (loose), $14-$15; baled $15-$16; straw, $8-$12; bran, ton, $28; shorts, ton, $30.

Hides and Wool.

Cow hides, heavy, 6c; light, 7c; horse hides, $2-$2.50; calf skins, 10c; sheepskins, $1-$1.50; shearling, 20-25c.

Wool, 18-25c lb.

TORONTO CATTLE.

TORONTO, July 4. — Market opened steady after the holiday, for anything choice in the butcher class. For the coarser grass cattle, trade was slow with prices barely holding steady.

Export heavy steers were 25c lower at $8.25 to $8.50, Rogers and Maybee taking about 300 cattle at the prices quoted.

Calves steady.

Lambs firmer at 15c to 15½c. Sheep steady.

Hogs steady at $7.75 f.o.b. and $8.35 fed and watered.

Dunn and Levack sold: Butchers—3, 1270 lbs., $8.25; 17, 13,000 lbs., $8.20; 1, 1100 lbs., $7.75; 2, 1140 lbs., $7.75; 22, 970 lbs, $7.75; 3, 960 lbs., $7.35. Cows—3, 980 lbs., $5; 7, 1120 lbs., $4.75; 3, 830 lbs., $4.75. Sheep—3, 400 lbs., $6; 2, 280 lbs., $6; 2, 250 lbs., $5. Lambs—15, 120 lbs. $15.50; 10, 720 lbs., $15.50; 32, 2,510 lbs., $15.50; 14, 1170 lbs., $15.50; 17, 1300 lbs., $15.25; 10, 720 lbs., $15.50; 16, 1,150 lbs., $14; 6, 400 lbs., $11; 2, 130 lbs, $10.

Receipts.

Union Stock Yards—Receipts yesterday, 227 cars, 3,800 cattle, 551 calves, 3,117 hogs, 628 sheep and lambs.

Heavy steers, export	$8 25	to $8 50
do. good	7 75	8 00
Butcher, choice	7 25	7 50
do. medium	6 50	7 00
do common	6 00	6 25
Baby beeves	8 50	9 00
Cows, fat, choice	5 25	5 50
do. medium	4 50	4 75
Bulls, export	5 00	5 65
Butcher bulls, good	4 75	5 25
Canners and cutters	2 00	2 75
Feeding steers good	6 50	7 50
Stockers	5 25	5 50
Calves, choice	7 50	8 00
do. common	5 00	5 50
Milch cows	50 00	80 00
Springers	80 00	100 00
Sheep, choice	6 50	7 00
do. heavy	3 50	4 50
Spring lambs	14 00	14 50
Hogs, flat rates:		
do. f.o.b., bid	7 75	.....
do. fed and watered	8 35	.....
do. to farmer	7 50	.....

CHICAGO WHEAT.

CHICAGO, July 4 (Canadian Press). — Black rust fears, together with a bullish estimate of corn acreage, led to an upturn in grain values yesterday despite the fact that opening prices were lower. Wheat closed unsettled at 1-8c to 3-4c net advance, with September $1.03 3-8 to $1.03 1-2, and December $1.06 1-4 to $1.06 3-8. Corn finished 1-2c to 1c up; oats at a shade to 1-4c to 3-8c gain, and provisions at a rise varying from 7c to 15c.

CHICAGO CATTLE.

CHICAGO, July 4 (Canadian Press). — Cattle receipts, 15,000; mostly 15c to 25c higher on yearlings, beef steers, and better grade fat she stock; lower grade cows rather dull; top matured steers $11.50, several loads $11.00 to $11.25; bulk beef steers and yearlings, $9.00 to $10.50; best long yearling, $10.80; several loads South-western steers, $6.75 to $9.00; latter being hay-fed Oklahomas; bulls steady to weak; vealers 50c higher; upward to $11.00 to packers and outsiders; stockers and feeders scarce, firm.

Hogs, receipts 24,000; better grades fairly active; others slow 15c to 25c higher; bulk 160 to 250 pound average $7.25 to $7.35; top $7.40; bulk 260 to 350 pound butchers $7.10 to $7.20; packing sows mostly $6.25 to $6.60; strong weight pigs $6.40 to $6.90; estimated holdover 11,000.

Sheep, receipts 4,000; active; fat lambs generally steady to strong; killing quality considered; top $16.15; 30c higher than Monday paid for six doubles prime lightly sorted Idahos; bulk desirable natives $13.50 to $15.75; culls mostly $9.00; medium and handyweight ewes generally $5.00 to $6.50; light weight up to $7.00; heavies $3.50 to $4.00.

EGG MARKETS.

OTTAWA, July 4 (Canadian Press). — Ontario country markets are lower, shippers are now paying 18c to 20c and making sales straight gathered 20c to 21c f.o.b. Shippers report receiving orders for seconds at 17c splits 16c f.o.b. Some offers for fall exports have been received from London at 12 shillings per hundred for firsts.

Toronto eggs unchanged. Live poultry shipped Buffalo last week sold delivered fowl 22c to 26c, and broilers 42c.

Montreal steady, carton extras 34c to 35c, extras 32c to 33c, firsts 29c to 30c.

Winnipeg dealers quoting 16c delivered and on grade extras 25c, firsts 20c, seconds 14c delivered.

Saskatchewan dealers quoting 14c delivered loss off.

Alberta quotations on grade extras 19c, firsts 17c, seconds 10c to 15c.

British Columbia unchanged.

WINNIPEG CATTLE.

WINNIPEG, July 4 (Canadian Press). — Receipts 1,440 cattle and calves, 2,050 hogs, and 75 sheep and lambs.

There was a liberal demand for the better grades of beef steers and heifers on the cattle market yesterday at firm prices. The demand for butcher cows was a trifle slow, while stockers and feeders of desirable order were in fair demand at steady prices.

The hog market was unchanged, thick smooths weighing up at $8.00 and select bacons at $8.50.

The few sheep and lambs on offer were absorbed around steady prices, mutton sheep ranging from $6.00 to $7.00, and a few lambs selling up to $12.00.

CASH GRAIN

MONTREAL, July 4 (Canadian Press). — A weaker feeling developed in cuts in the local cash grain market, and prices were down 1 cent to 2 cents a bushel, while prices of American No. 2 yellow corn was off 6 cents to 7 cents.

The flour market was without any new feature. The tone of the millfeed market was firm and a moderate business was done in rolled oats.

There is a firm tone in the baled hay market.

Prices for eggs were down 1 cent to 2 cents a dozen. Potato prices were off 5 cents a bag. The butter and cheese markets were quiet.

The Keene Lodges Paraded to Church.

KEENE, July 4.—Keene L.O.L. 494 and L.O.B.A. 480 held their annual church parade on Sunday evening. A number of visiting members from R.V.P. 261, also from different lodges and sisters of Vimy Ridge Lodge of Peterborough, attended.

The parade left the Town Hall at 6.50, parading to the Presbyterian Church, where Rev. Andrew McLauchlin of the Methodist Church occupied the pulpit, delivering in his usual way a very instructive and impressive sermon.

Have you got company? Try treating them as members of the family and they will leave.

APSLEY MAN AT THE WRONG END

Gun Went Off and Blew Part of His Arm Away—Salmon in Loon Lake.

APSLEY, July 4.—A painful accident occurred to Ed Tanner of Chandos on Saturday which might have resulted far more seriously than it did. He was placing a loaded gun, stock first through the window of an old building on the farm, when the trigger must have touched an obstruction, and the gun went off, blowing away part of his right forearm. A few inches to the left and he would have received the full charge in his body, with very probably fatal results

A Quick Journey.

The many friends of George Couch of Loon Lake will regret to learn that he was taken suddenly ill on Friday night. He was brought to Dr Shepherd after midnight, who decided that the case necessitated an immediate operation and he was at once conveyed by motor to St. Joseph's Hospital, accompanied by the doctor, and by seven o'clock in the morning the operation was successfully performed. It was reported that the patient was progressing favorably later in the morning and hopes are entertained of his speedy recovery.

Catching Salmon.

Great catches of salmon are reported from Loon Lake which will come as a surprise to many who did not know that these game fish existed in this water. About 11,000 fry were placed in the lake seventeen years ago, and have never been fished for till lately. Fish up to six pounds in weight have been caught. This news which is absolutely authentic will boost Loon Lake, and no doubt result in an influx of visitors to this little known but picturesque lake.

An Assistant.

Mr. J. Bonathan, a divinity student from Trinity College, Toronto, is acting as assistant to the Rev. C. A. G. Spence during the summer months.

Wild strawberries are very plentiful in this district, and of fine quality and housewives are busy picking and preserving large quantities.

Eleven pupils wrote at the local school last week for their entrance examination under the supervision of Mrs Jackson of May's school, North Monaghan. They were entertained to a radio concert in the Parish room on Friday evening which they highly enjoyed.

The furnishings of St. George's church have been further embellished by the presentation from Christ Church, Campbellford of three sets of frontals and curtains, a gift which is much appreciated by the rector and congregation. They were used for the first time at the Dominion Day service on Sunday last.

Methodist Picnic.

The Methodist picnic was held at Apsley on July 2, and proved a great success in every way, the proceeds amounting to about $150. Fine weather prevailed though rain threatened once or twice during the day. A big contingent came from Coe Hill and participated in a baseball match which created a great deal of excitement. Several race were run off during the afternoon, some of the results being as follows.

Half mile race—1 Vernal Windsor, 2. George Kilborne.

100 yards—1. Stanley Windsor, 2. Lloyd Young.

Three-legged race — 1. Vernal Windsor and George Kilborne.

Coat race—1 Lloyd Young and Miss Hert.

Thred needle race— 1. Vernal Windsor and Mrs. J. Tucker.

Married women's race—Mrs. Joe Tucker.

Single ladies—1. Myrtle Windsor, 2, Margaret Herr.

Girl's race—1. Vera Young.

Oldest lady on grounds—Mrs. A. Smith.

Oldest gentleman—Mr. Harris.

Messrs. William and John Chadwick of St. Catherines are the guests of the Rev. and Mrs. Spence at the parsonage.

Mr. and Mrs. Sam Tucker of Lindsay attended the Methodist picnic.

Mr. and Mrs. Albert Wilson entertained a large number of guests at a dance at their home after the picnic on Monday evening.

The German mark must be about as useless as a birthmark by now.

TORONTO NURSE Speaks in Praise of WINCARNIS

"As a Graduate Trained Nurse, I have for many years attended patients, in both hospitals and private homes, for whom Wincarnis had been prescribed, and I have observed that the preparation always caused an improvement in these cases.

I have repeatedly been astonished at the quickness with which weak and nervous patients responded to the restorative and strengthening action of Wincarnis. I have often personally derived great benefit from the use of Wincarnis myself when in a run-down condition after a particularly hard case.

I learned of Wincarnis while nursing in England, and since coming to Canada I have found physicians just as enthusiastic in praise of the tonic effect of the preparation. I always feel more confident of a happy convalescence when attending a patient for whom Wincarnis has been prescribed."

(F. M. Conlon, Graduate Trained Nurse, 886 Harbord St., Toronto)

WINCARNIS

$1.50 a bottle. At all good druggists.

Write for Free, Interesting Booklet to

COLEMAN & COMPANY "CANADA" LTD., 67 Portland St. Toronto

CRAWFORD'S GROVE LOST A PET CROW

Summer Visitors Arriving The Camp Roll Camp

CRAWFORD'S GROVE, July 4.—There passed away at Crawford's Grove, Sunday, July 1, "Hawkshaw" the beloved mascot pet crow of Mr. Sidney Noftall.

Miss Robinson has opened her booth across the river from Crawford's Grove.

Mr. and Mrs. G. Robinson have opened their camp, Kozy Korner, and intend to move down in the near future.

The Roll Call.

The camp roll for this year is: Mr. and Mrs. H. Millard and family, Mr. and Mrs. Gordon Hall and son Hudson, Mr Biggs and Mr. Sidney Noftall, Mr. and Mrs E. E. Lord and family, all of Peterboro.

Mrs H. J. Patterson and Miss Helen Mowry of Toronto.

NORTH MONAGHAN PERSONAL ITEMS

NORTH MONAGHAN, July 4.—Mr. and Mrs. Picketts and family, of Toronto, spent the week-end in North Monaghan, the guests of Mr. and Mrs E. Feeley.

Mrs. William Patterson and friends motored to Dummer on Sunday, and spent the day.

Mr. and Mrs. McDonald of Oshawa, were guests of Mr and Mrs. E Feeley, over the holiday week-end.

Mr. Dodson motored down from Detroit, and is visiting his father, Mr. W. Dodson, Springville Road.

Mr. and Mrs. R. Gordon and Mr. and Mrs. E. LaPlante of Peterboro visited Mr. and Mrs. E. Feeley on Sunday.

Miss Alice Cupoli of Peterboro spent the week-end with her cousin, Miss Rose Minicola.

Mr Dave Brioux of Toronto and Mr. Thomas Brioux of Peterboro, viisted Mr. and Mrs. E. Feeley, Cameron street on Sunday.

Mr. and Mrs. Haggis of Hamilton, spent the holiday week-end visiting street.

MARTYR TO SCIENCE DRANK OWN MEDICINE

TOKIO, July 4.—(Associated Press)—Taking a dose of his recently discovered medicinal preparation which he believed to be a cure for hookworm, Tachu Okumura, attached to the Epidemic Labratory, sacrificed himself to science.

Mr. Okumura, with others, had been working for some years in an effort to find a cure for the disease. It is believed he was making a test on himself when the fatal dose was taken.

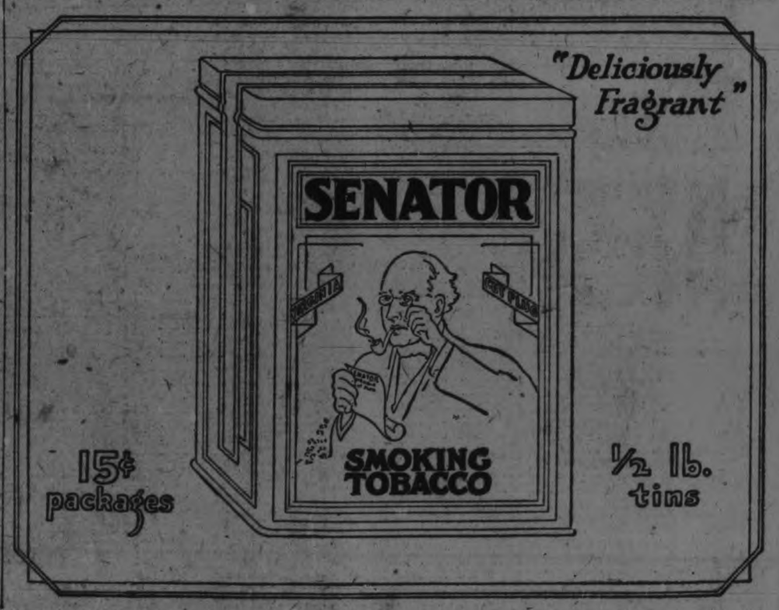

Boils

may be a blood disease—but they certainly "come to a head" quickly and heal cleanly, when a few drops of

Absorbine Jr.

—full strength—are applied every few hours.

Absorbine Jr. eases the pain, cleans the sore, destroys pus, kills all germs and starts a healthy healing from the bottom.

Equally good for abscesses, Old Sores and Ulcers, and Run-around.

$1.25 a bottle

at most druggists or sent postpaid by W. F. YOUNG INC. 123 Lyman Building - - Montreal

MR. J. B. PEARCE OF NORWOOD DEAD

Was Eighty-two Years of Age--Norwood News of Interest.

NORWOOD, July 4.— The death occurred on Tuesday afternoon at his late residence, "Ousemore Place," Norwood, of Mr. J. B. Pearce, an old and highly respected citizen of Norwood. The deceased, who was born in Norwood 82 years ago, had been in failing health for a long time, but in spite of this was around and attending to business until he was forced to give up. For the past few weeks two nurses were in constant attendance.

He leaves to mourn his loss besides his wife, three daughters, Mrs. W. A. F. Campbell of Port Hope, Misses Blanche and Helen at home, also two sons, Mr. J. F. Pearce of Norwood and Charlie of British Columbia.

Taken Ill.

Little Miss Evelyn Watson, daughter of Mr. and Mrs. Roy Watson ,was taken suddenly ill on Saturday last and on Sunday she was taken to the Isolation Hospital, Peterborough, suffering from cerebro-spinal meningitis.

OBITUARY

MRS. T. SIMPSON

Died at Nicholl's Hospital on Tuesday noon, July 3rd Mary Lucretia Shearer wife of Theo Simpson of Buckhorn, aged 30 years. The deceased leaves to mourn her loss, her husband and three children, Clarence aged eight, Doris aged four, and an infant babe also her mother of 540 Bolivar street, Peterboro; three brothers and four sisters, namely, William of Lakehurst, Harry and Wallace of Buckhorn Mrs. J. Coones of Lakehurst Mrs. C. Gardiner, of Peterboro, Lily and Margaret at home.

The passing of the late Mrs. Simpson has caused deep sorrow in the neighborhood of Buckhorn where she lived. She was a member of the Presbyterian church where she was well and favorably known. The deepest sympathy of the community goes out to the bereaved family.

The funeral will be held from the residence of her mother, Mrs. E. Shearer, 540 Bolivar street on Thursday afternoon at 2 o'clock to the Lakefield Cemetery.

FARMER PARTY TALK 5 THE UNITED STATES

CHICAGO, July 4.—(Canadian Press).—Third party talk occupied much of time yesterday at opening session of the Farmer Labor Convention as practically every speaker shouted dissatisfaction with republicans and Democratic organizations. Chief speakers were "Mother" Jones 94 years old, organizer in Mine Unions. and Lieut.-Governor Comings of Wisconsin.

"Mother" Jones made usual tirade against "corrupt bosses," "Gunmen in West Virginia coal fields" and she also delivered statement at crooked Labor leaders.

Another speaker strong for third party was John Fitzpatrick, president of Chicago Federation of Labor

It is hoped to gather in all dissatisfied groups under one banner and one leader. Henry Ford is first choice for leader.

Book your Passage NOW to EUROPE

Every year more tourists take Canadian Pacific ships to Europe. It means Only Four Days Open Sea and a glimpse of the Old World in French Canada. Sailings every few days from Montreal and Quebec by the Empress liners and luxurious Monoclass (one class) cabin ships.

Further information from local steamship agents or H. B. Beaumont—Gen. Ag't.—Pass. Dep't. 1 King Street E., Toronto.

CANADIAN PACIFIC
IT SPANNED THE WORLD

ADDITION TO SCHOOL DEFEATED BY COUNCIL

Campbellford Ratepayers May Have Another Chance to Vote on Timeworn Issue—Meeting Last Night.

CAMPBELLFORD, July 4.—At a special meeting of the Town Council last night another attempt was made to grant the Board of Education an additional $28,800 to complete the new High School by putting up the assembly room and the gymnasium in accordance with the original plans. A motion to this effect was lost on a tie vote.

Those who voted in the affirmative were: Mayor Meyers, Councillors Allan, Burke and Meiklejohn.

Those opposed were: Reeve Anderson, Deputy Reeve Wilkinson, Councillors Dorie and Carter.

Councillor Cole was absent, and it was announced that he had been called out of town to take a party of tourists from the depot to Crow Bay.

Four members of the Building Committee of the Board of Education were present—Chairman, Douglas, Trustees Lynch, Irwin, Birmingham and Dr. Watson. Trustee Arnold was also present, but none of the members of the Board addressed the Council. They left the room, with the exception of Trustee Arnold, as soon as the vote was announced. Trustee Lynch notified Clerk McGregor that the Board will now send in a formal request that the question of the additional grant be submitted to the taxpayers in the form of a money by-law, so that another special election on this issue is in prospect.

The Discussion.

When the Mayor announced that the High School question would be taken up, Reeve Anderson and Deputy Reeve Wilkinson offered a motion that the matter be deferred until there was a full meeting of the Council. This motion was lost, Councillor Dorie being the only member to vote with the mover and seconder.

Mayor Meyers said that the vote on the plebiscite submitted to the people last week had practically been 50-50, the majority against the proposed grant being only five. He believed that the building should be completed now, as it can be done so much cheaper now than in the future. The Council has it in its power to save the taxpayers thousands of dollars. With the money now available, it will be impossible to complete either the building or the grounds, and the site is large enough to provide a creditable park for the young people of Campbellford.

"I believe," added the Mayor, "that when the majority of those who are opposed to the school now see the building completed they will say that the Council did just right."

"Did not the light vote last week show that the people are indifferent?" asked Councillor Burke.

"It shows at least that public sentiment is changing," replied the Mayor. "The opposition to the new school was not as strong last week as it was at the municipal election."

Mayor Meyers explained that in submitting the questionnaire to the people the Council had acted on its own iniciative. The Council could not offer the taxpayers a money by-law on which to vote without a formal request from the Board of Education and had no power to prevent any person whose name was on the list from voting on the plebiscite.

Reeve Anderson insisted that the Council had nothing to do but abide by the decision of the people as expressed at the polls. Councillor Carter, who fathered the resolution for a reference to the people, declared that he could not consistently support the motion for the additional grant. After the motion had been declared lost on a tie, the matter was dropped for the present.

Hawkers' License.

A by-law was adopted raising the price of a hawkers' or peddlers' license from $35 to $50. That will be the price in future to a man who operates a two-horse team or a motor truck. The man with a one-horse outfit will pay $35 and the one who runs a push cart will be taxed $25. This applies to hawkers or peddlers who live outside the county, but does not affect farmers offering their produce for sale.

Repairing the Bridge.

Reeve Anderson submitted the report of the engineer engaged to inspect the town bridge and explained what action had been taken on this question at the recent meeting of the County Council. The Reeve had induced the members of that body to make an attempt to have the Ontario Government take over the bridge, repairs on which will cost, according to the engineer's estimate, $9,900, as it forms the connecting link of all the provincial highways in the district. A deputation from the County Council will play the request before the Minister of Highways, and Campbellford Council was invited to send a representative.

On motion of Councillors Dorie and Allan, Reeve Anderson was named as the town's member of the delegation.

To Repair Sidewalks.

Councillor Dorie brought up the matter of repairing the wooden sidewalk on the Hastings road and on motion of Councillors Burke and Carter it was decided to have Foreman Fox repair the walks in different parts of the town where they have become worn. The new sidewalk up the Bridge street hill and opposite the two school buildings, will be made 5 1-2 feet wide to take care of the traffic at that point.

New Auto Signs.

Deputy Reeve Wilkinson was authorized to engage the services of a handy man who will help him put up at the town limits on the principal roads, signs warning autoists to slow down to 15 miles an hour.

To Cut Weeds.

Street Foreman Fox was instructed to put on a sufficient number of men to have all the weeds in town cut down within a week.

To Meet on Thursday.

It was decided to hold a special session on Thursday morning at 9 o'clock. The councillors will take a trp around the town to look over needed sidewalk repairs and to select a parking place on each side of the river for automobiles, as complaints have been received that leaving cars on the streets interferes with business.

Deputy-Reeve Wilkinson again brought up the matter of using the vacant lot at the corner of Bridge and Rear Streets as a parking place.

R. S. Southworth, who owns this property, offers to allow the town the use of it rent free, but some of the councillors held that the place was not suitable for the purpose.

Garry Street Sewer.

Reeve Anderson asked the reason for the delay in beginning work on the Garry Street sewer, tenders for which had been received some time ago.

Mayor Meyers explained that these tenders had been withdrawn. He believes that Foreman Fox is quite competent to do the work, and he will be able to begin it in a short time.

More Houses Needed.

Mayor Meyers stated that President Hayes of the Trent Valley Mills had urged the necessity for 40 or 50 new houses in Campbellford to accommodate the additional working force which the company proposes to put on. A number of expert workmen are being brought from England and trouble is anticipated in finding homes for them. The company does not care to undertake the building of houses and does not obligate itself to find purchasers for them, but will furnish the tenants.

The Mayor has endeavored to interest a number of contractors. The houses that will rent for about $15 a month are likely to be the most in demand.

Deputy Reeve Wilkinson told of how Oshawa had solved the housing problem when a syndicate was organized and over 400 homes erected all of which weer either sold or rented before they were completed.

The next regular meeting of the council will be held Monday night.

IN MILLBROOK AND DISTRICT

Annual Garden Party of Carmel Sunday School —A Baseball Game— Personals.

MILLBROOK, July 4.—The annual garden party in connection with the Carmel Sunday School was held on the church lawn on Friday evening, and was a most successful event from the standpoint of attendance, and as far as the entertainment provided was concerned as well. An excellent supper was served from 5.30 until 8 p.m., the generous supply of strawberries and cream given each guest being one of the most enjoyable features of this part of the evening, while the abundance of other good things, including home-made bread, butter, cakes, tarts, pies, etc., rapidly disappeared as the seats about the tables were repeatedly filled with hungry arrivals. A well-furnished booth on the grounds was constantly patronized, afternoon and evening.

The Millbrook band, under the leadership of G. A. Duncan, played a number of selections which added materially to the pleasure of the gathering. Rev. S. T. Tucker acted as chairman, making a brief address, welcoming the guests on behalf of the Sunday school; vocal solas, "Love's Ship" and "This Pal of Mine," by Mrs. G. W. Sayles; a reading, "Her Answer," by Jean Burnham, and a solo, "My Little Gray Home in the West," by F. N. Alcorn, completing the programme for the evening. Miss May Byam was the efficient accompanist.

A baseball game between Garden Hill and Carmel created considerable enthusiasm, the line-up being:

Garden Hill—Milton Dunbar, c; J. Wright, p; J. Mercer, 1b; S. Gray 2b; W. Wilson, 3b; R. Souther, ss; A. Wilson, cf; J. Cantrill, rf; L. Challice, lf.

Carmel—F. Gibson, c; L. Gray, p; J. Hassard, 1b; M. Strong, 2b; A. Miller, 3b; A. Thorne, ss; J. Thorne, cf; S. Olin, rf; A. Olin, lf.

Umpire—G. W. Sayes.

Score 6-4, in favor of Garden Hill.

Second Death.

The death of Anna Sanderson, aged 8 years, youngest daughter of Mr. and Mrs. D. Sanderson, occurred on Sunday morning, following a brief attack of diphtheria, the funeral (private) taking place the same evening at 6 o'clock. This is the second daughter to pass away from this disease within less than a week, the other two and the baby boy, who have also been ill, being now well on the road to recovery. Mr. and Mrs. Sanderson wish to extend heartfelt thanks to all those who kindly remembered them in their recent severe bereavement.

The Orange Lodges of Cavan district will attend divine worship in the Methodist Church, Millbrook, on Sunday, July 8, at 7 p.m., when Rev. S. T. Tucker will preach the annual sermon especially to the Order. The Millbrook band will parade with the Orangemen, and the choir will furnish special music for the occasion.

Mr. and Mrs. Alex. Wilson were guests at the home of his brother, Mr. T. Wilson, Fallis Line, on Sunday.

Messrs. C. Lord and Mervin Kinsman, of Beaverton, motored to Millbrook and were guests of their respective parents over the week-end.

Mr. and Mrs. G. W. Sayles and family, took in the sports at Pontypool on Dominion day.

Mr. and Mrs. P. Stinson and family motored to Port Hope for the Old Boys' re-union on Monday.

Mr. and Mrs. G. E. Burnham and family, Mr. and Mrs. F. W. Burnham of Peterboro, and Miss Pearl Burnham, motored to Beaverton and spent the week end with Mrs. E. S. Burnham, who is holidaying at the summer home of her brother in law, Mr. J. T. V. aMy, on the shores of Lake Simcoe.

Mrs. H. Cumings, and baby Kenneth of Toronto, are the guests of Miss M. Needham this week, coming down by motor from the city on Saturday, with Mr. J. Syer, Miss Janet, George and William Needler. The three latter were guests of their aunt, Miss E. Needler, for the holiday. Mr. Syer visited his mother, Mrs. E. Syer, while here, returning to Toronto on Monday.

The Orange Lodges of this district will celebrate the twelfth of July in Cobourg this year.

F. Parkinson of Orillia, was a business visitor in Millbrook and vicinity this week.

Mr. and Mrs. H. Bonnell, and daughter, Miss Elva, Mrs. Ernest Bonnell, and baby girl, Lenora, of Owen Sound, motored to town on Monday, and were the guests of Rev S. T. and Mrs. Tucker, at the parsonage, leaving again for home on Tuesday evening.

Rev. S. G. Rorke of Cavan and Rev G. I. Craw of Springville, preached in the Methodist church on Sunday, July 1st, the former at the morning service and the latter at 7 p.m., in the absence of the pastor who was preaching Sunday school anniversary sermons at Mount Pleasant.

Mr. and Mrs. J. Nattrass and son Vincent, of Toronto, were guests of his parents, Mr. and Mrs. H. Nattrass over Dominion Day.

Mr. and Mrs. John Gray, with their guests, Mr. and Mrs. J. Black, of Brockport, N.Y., Miss Gertrude and Mr. F. Gray, were among those who took in the sports at Port Hope on Dominion Day.

Mr. Bruce Dawson left for Toronto on Tuesday morning where he will take the summer course at the University, continuing his studies for his B.A. degree.

FIRE DESTROYS WARSAW SAWMILL

WARSAW, July 4.—About four o"clock this morning lightning struck and destroyed Selkirk's sawmill at Warsaw. There was no insurance.

INTENTIONAL WALKS.

Because of all the rumpus over intentional bases on balls being issued every afternoon in both major leagues, the experts are seeking new remedies.

A suggestion has been made seriously by a competent American League pitcher that a rule be established whereby a penalty be enforced if a batsman is walked more than once in the same game. This pitcher says candidly there is no reason in the world why a batter should be walked more than once, unless the pitcher is attempting to pass him wilfully.

Wonder how many home runs Babe Ruth would make it that rule went into effect.

Simplicity Itself!

THE interior parts of a Moffat Electric Range are trouble-proof. The user is furthermore protected against accidents because of the outside terminals and other safety features which make the Moffat the ideal range for domestic use. The Moffat Electric Range is simplicity itself.

Further information, illustrated literature and catalogue will be furnished by your Electric Shop, or write Moffats, Limited, Weston, Ont.

MOFFATS Electric Ranges

"NUGGET" White Dressing

A substitute will disappoint you.

Is the best for canvas boots and shoes, belts, etc. Just try it!

123

YOUR BABY AND MINE

By MYRTLE MEYER ELDRED

Nurse your baby if you want a better baby.

Feed it at regular hours—by the clock.

Keep away from medicines unless prescribed by the doctor.

Regard a fever as a danger signal and don't ignore it—saying, "babies run a temperature so easily."

Constipation can be helped by regular bowel habits—by the use of orange juice, prune juice, scraped apple.

Remember that sleeplessness comes from some real cause and not because the baby wants to be bad. Never, never make use of paregoric or other soothing syrups to induce sleep. This is merely blinding yourself to the danger sign.

Do not take your children where theer are other children suffering from colds which may be the first stages of some dangerous disease. Colds are bad enough.

Be just as careful of just one bottle, in cleaning and boiling it, as if the baby were entirely a bottle baby Germs are just as dangerous when they lurk on one indifferently cleaned bottle as if there were a dozen.

Children who sweat copiously at night and breathe with mouth open and with snuffling noises may be the victims of adenoids.

When a baby has many bowel movements daily, is wet almost constantly and gaining prodigiously in weight he is getting too much food.

When the baby's diapers are stained from urine don't be alarmed. He may need more water to drink.

Don't expect the baby to have colic and be indifferent to it. Find out if it is really colic, or merely a cry of hunger.

What To Do for Constipation.

After one has come to some conclusion about the causes of constipation then it is much easier to act wisely in overcoming it. For the very young child that is nursing the mother must eat generously of whole grain breads and cereals, brans every day, fruits and vegetables. The baby of two months of age may be put on a tiny stool with a top which is padded, and held against the mother's breast for support for ten minutes. Use a soap suppository made about the size of a lead pencil at the thick end and tapered off to a narrow point. Put a generous "gob" of vaseline on this and insert for a few seconds Do this at a regular time every morning.

In case these things are failures there is no real harm in giving milk of magnesia. This can help out until such time as more varied diet or a change of diet will work its own cure.

If the child lacks fats in its diet, olive oil may be helpful. If the baby is a bottle baby dextrimaltose will act as a laxative and from two or three months on one can use orange juice daily.

Older children can have two green vegetables daily, two stewed fruits, and raw fruit on an empty stomach, that is before the meal. Also whole wheat bread toasted. Feed sparingly of rice, potatoes, white bread and crackers. These are all constipating.

In cases of extreme constipation it is often helpful to put the baby on some latic acid formula for a while.

The thing to try and avoid whenever possible is the constant use of laxative drugs. These only make the trouble worse.

LAKEFIELD VILLAGE AND THE DISTRICT

Successful Mission Ended —St. Paul's Church Redecorated— Sport News

LAKEFIELD, July 4. — Rev. Father McGrath, of the Paulist Order, closed a very successful mission in St. Paul's Church on Sunday evening. Father McGrath was a powerful preacher and every sermon was well worth hearing.

The church has been recently redecorated by the Catholic Women's League, and the soft tones of walls and ceiling harmonise beautifully, and present a handsome appearance. The beautiful white and gold altar (the gift of Mr. P. Sullivan) and the statue of the Virgin (given by Mr. and Mrs. Leahy) are valuable additions to the equipment o the church.

"The Sacrifice o the Mass" was the subject of Father McGrath's sermon on Friday night and his dealing with the subject was clear and comprehensive, and very interesting. from the Catholic and non-Catholic point of view.

Father John O'Brien of Peterborough, Father J. V. McAuley of Ennismore, and Father Peter McGuire of Peterborough were present in the sanctuary. On Saturday evening Father McGrath gave a masterly address on the subject of "Prayer." On Sunday evening the Lord Bishop of Peterborough was present.

All these services were largely attended, and there is no doubt that great benefit will be felt in the parish as a result of the mission.

Peterborough Team.

George Street Methodist Church baseball team journeyed to Lakefield on Monday and played a friendly game with the local nine. The score was 4 to 4. The batteries were: For George Street, Delahaye and Miller, for Lakefield, Northey and Knox.

Tennis Results.

The tennis results to date are:

Ladies' Singles, First Round—

Miss D. Burgess v. Mrs. Olive Madill, Mrs. Madill by default.

Mrs. E. Grier v. Mrs. G. J. Elmsley, Mrs. Grier 6-4, 6-4.

Miss L. Burgess v. Miss V. Botterill, Miss Botterill 4-6, 6-4, 3-6.

Miss M. Mackenzie v. Miss B. Mackenzie, Miss B. Mackenzie 6-2, 6-1.

Mrs. O. A. Langley v. Dorothy Langley, Dorothy Langley 6-2, 6-1.

Second Round—

Miss B. Mackenzie v. Miss V. Botterill, Miss Mackenzie by default.

Men's Singles—

Dr. J. C. Smith v. N. R. Wagar, Dr. Smith 6-0, 10-8.

Dr. G. E. Renwick v. C. Elmsley, C. Elmsley 10-8, 7-5.

K. A. Mackenzie v. J. A. Creaser, J. A. Creaser 6-2, 5-7, 6-3.

Rev. C. Grant King v. R. T. Barnard, Rev. C. G. King by default.

E. T. Bailey v. Sam R. Sherin, S. Sherin 9-7, 8-6.

G. J. Elmsley v O. A. Langley, G. J. Elmsley 7-5, 6-2.

C. S. Tanner v. A. M. Fitz-Gerald, C. S. Tanner 6-3, 6-4 bye.

Mixed Doubles—

J. and D. Langley, bye.

Mrs. Madill and K. Mackenzie v. Mrs. Elmsley and Dr. Smith, Mrs. Elmsley and Dr. Smith 5-7, 7-5, 6-4.

Miss D. Burgess and J. A. Creaser v. Miss Mackenzie and C. Elmsley, Miss Burgess and J. A. Creaser 7-5, 10-8.

Miss V. Botterill and S. R. Sherin v. Mrs. Grier and Dr. Renwick, Mrs. Grier and Dr. Renwick 7-5, 6-4.

Miss Burgess and G. J. Elmsley v. Miss B. Mackenzie and D. Fitz-Gerald, Miss Mackenzie and D. Fitz-Gerald 6-4, 6-3.

The Men's Doubles have not been played off yet.

Cadet Camp.

Lakefield is represented at the Cadet Camp at Barriefield this week by ten Cadets, under Cadet-Major Jack Ridpath. Kenneth S. Madill will take charge of the boys in camp.

A feature of the week in Kingston will be the celebration of the landing of Count Frontenac 250 years ago.

This camp wil be of great benefit to the boys, as well as being a great pleasure.

CAMPBELLFORD AND DISTRICT

Successful Music Pupils —Death of Mrs. Gilbert Bedford in the West,

CAMPBELLFORD, July 4.— Little Misses Dorothy Henson and Thelma Hall recently in Belleville. were successful in passing most creditably the Toronto Conservatory examination in elementary piano. Both are pupils of Miss Hawley and are promising young musicians, reflecting much credit upon themselves, as well as upon their efficient teacher.

Mrs Gilbert Bedford

Word was received in town by relatives early yesterday that Mrs. Gilebrt Bedford had passel away at the home of her brotner at Portage La Prairie, Manitoba. The late Mrs. Bedford, whose maiden name was Mabel Good, with her husband lived for many years on their farm, Seymour East, until their removal to Campbellford, about four yearrs ago. Last summer Mr. and Mrs. Bedford visited the west and on their return the deceased was taken ill in Toronto of pneumonia and upon her recovery returned to the west. where they spent the winter. The late Mrs. Gilbert Bedford had not been in the best of health but her death was quite unexpected.

She was a faithful member of Christ Church taking an interest in all its activities, and leaves a host of friends in Campbellford, who regret her demise.

Mr. Bedford is accompanying the remains to Campbellford and they are expected to arrive on the noon train on Friday when the funeral will take place from the station to Christ Church, where service will be conducted by the rector Rev. C. E. Clarke and the remains will be laid to rest in Christ Church Cemetery.

Personals

Mr. and Mrs. David F. Robertson and two little daughters of Montreal are guests of the former's mother and sister Mrs. David Robertson and Miss Mildred.

Mr. Edward Williamson of Wastaskawin, Alberta, who was called to Toronto due to the serious illness of his mother, is visiting at the home of his father-in-law, Mr. Henry Redden.

The many friends of Dr. Macoun will regret that he is confined to his home through illness, but wish him a speedy recovery.

Mr. and Mrs. Thomas Dickey, Mrs. William Dickey and Mr. William Brown of Toronto, motored down and spent the holidays at the home of Mr. and Mrs. G. F. Phillips.

Friends of Mrs. James Lasher, Queen street will regret to learn of her serious illness and of her removal last evening to Nicholl's hospital, Peterborough, but unite in wishing her and early recovery.

Mr. and Mrs. Thomas Lowe of Toronto spent the holidays at the homes of the latter's sisters, Mrs. James Massie and Mr. James Alexander.

Rev. Wesley and Mrs. Elliott of Belleville, the new pastor of the Methodist Church arrived in town to-day from Belleville. Rev. Mr. Elliott will take his holidays during July and will begin his pastorate here in August, when he will be warmly welcomed by his congregation to many of whom he is already well and most favourably known.

Elmer Carter, who is on the staff of the Bank of Montreal in Toronto spent the holiday at the home of his parents, Councillor and Mrs. H. W. Carter.

LIMBS AND BODY ALL SWOLLEN

"Fruit-a-tives" Relieved Both Dropsy and Sick Kidneys

The Wonder of Fruit Medicine

Those who know they have Kidney Trouble—who suffer with pain in the back—who are up frequently at night—will welcome the news that "Fruit-a-tives", the wonderful medicine made from fruit juices and tonics, will positively relieve Kidney and Bladder Troubles—as proven by this letter.

"Our little girl had Kidney Trouble and Dropsy—her limbs and body were all swollen. We decided to try "Fruit-a-tives". In a short time, the swelling went down. Now, she is the healthiest one of the family".

WM. WARREN,
Port Robinson, Ont.

50c. a box, 6 for $2.50, trial size 25c. At dealers or from Fruit-a-tives Limited, Ottawa, Ont.

EXPERTS FOUND

(Continued from page 3.)

fy the test; thirdly, if there was much it would destroy the test, and there would be no reaction, it would modify it."

Again referring to the possible presence of fat in the stains, Mr. Cahan asked if, assuming there was fat in the soap with which the cushion had been washed, would not that fat in the soap destroy the validity of the test.

Dr. Derome replied that he knew of no soap with fat. Soap was not fat and the basic element of fat (glycerine) was eliminated in the making of soap.

"Then there is no glycerine in glycerine soap?" asked Mr. Cahan.

The witness was ordered not to reply.

After a quarter of an hour's adjournment, Dr. Derome, witness, was recalled to the stand and described a couple of other tests used on the alleged blood stains. In the case of the haemin crystal test, he had carried out the experiment without assistance.

Cross-examination was then devoted to the question of the kind of cotton of which the outer covering of the bed pads and quilts found wrapped about the head of the victim and on the beds of Rosa and Florence Delorme was made, and witness stated that while he would not swear that the same person made the various articles of this description put in as evidence, he would say that they were identical.

The matter of the feathers found on the quilt was then discussed.

Dr. Derome said that plenty of them could be found in any hen yard.

Re-examined by R. L. Calder, the Crown Prosecutor, as to the nature of the alleged blood stains found on the cushions and quilts, witness stated that had they been of such a nature as to preclude the possibility of crime or had they been a result of splitting the Haemin crystal test would have shown no crystals.

Dr. MacTaggart, colleague of Dr. Derome, as medical autopsist attached to the court ,was then called and examined by Mr. Calder, stated that Haemin crystals when found were a certain indication of blood, while the precipitant test was used to distinguish the variety, whether huma nor animal blood. If there was a sufficient quantity of blood to get the solution from it, the test was positive. Blood stains on cloth were an easier investigation than blood stains on weapons since rust affects the latter.

When a couple of lying golfers meet, the recording angel has to start writing shorthand.

According as your tires stand up will the pleasure of your motor trip be measured. You can have certain dependability of tires by equipping your car with Dominion Tires.

One extra that does not add to the cost

EXTRA quality in food, clothes, a motor car, in almost anything you buy, costs extra.

But those extra qualities of dependability and service which you get in Dominion Tires do not add a cent to your tire costs.

Dominion Tire quality is built into Dominion Tires as the result of years of manufacturing experience, of continual and grinding tests on Canadian roads followed by searching laboratory checking of the results.

When you equip your car with Dominion Tires you can know that you have in your tires everything that money, experience, skill and factory equipment can put into a tire.

Dominion Tires
Built for Canadian roads
DOMINION RUBBER

19

THURSDAY MORNING 3½ HOUR SALE SPECIALS

THURSDAY MORNING SALE OF TRAVELLERS' SAMPLES

Children's Roll Top Sox

No two pairs alike. Values regularly sold at 75c and 85c per pair. All the seasonable plain colours, and White with coloured cuffs 49c
3½-Hour Sale, per pair .....

SUMMER TIME MEANS PICNIC TIME—AND YOU'LL NEED LOTS OF

Waxed Luncheon Paper

15 Sheets of Pure White Paper (size 12 x 15 inches) to a Roll. And the Thursday Morning Sale Price is .....
6 Rolls for 25c

AT THURSDAY MORNING'S SALE PRICE.

Women's Oxford Knit Bloomers

They are perfect qualities fine Oxford knit. Colours of White, Grey, Navy, Mode, and Cadet. Sale Price, pair..
49c

THURSDAY MORNING SPECIAL

Women's & Misses' D and A Model Corsets

AT $1.19 PER PAIR.

We specialize a line of Brocade and fine Coutil D. & A Model Corset; elastic band and medium tops; non-rustable steels; spoon steel fronts; four strong hose supporters, in colours of Pink and White, at the very low price of, per pair $1.19

3½-HOUR SALE OF 1/1 RIB

Children's Stockings

REGULAR 50c VALUE

Extra fine quality, double heel, toe, and sole. Colours of Black, Brown, and White. May be had in sizes from 6 to 10. This is one of the best Children's Stockings we have ever offered. Be sure to buy a big supply at this Thursday Morning Sale Price of, per pair 29c

SPECIAL 3½-HOUR SALE OF

Fancy Cloxed Stockings

Black with White Embroidered Clox, in first quality Fibre Silk, and plain Black in first quality Pure Silk; seam backs, Black only. All sizes 98c
Thursday Morning, per pair .....

A Splendid Silk Stocking Value

IN SMALL SIZES ONLY, 8½ AND 9.

A clearance of first quality of Sub-standards, imperfections in the Lisle section only. We sold these Stockings at 79c. Regularly they would sell for $1.00 per pair. A splendid 3½-Hour value for the woman who wears either of these sizes 49c
Thursday Morning, per pair .....

English Ginghams

At a Special Sale Price for Thursday Morning.

They challenge comparison at the price. Assorted Plaids and Checks. Guaranteed fast dye, in the season's most favourable colours. Reduced for a Leader 19c
3½-Hour Sale, per yard .....

Richard Hall & Son Limited

Buy Your Summer Vests

FROM THIS LOT OF ASSORTED STYLES AT THURSDAY MORNING SALE PRICE.

All are comfortable and good wearing; Lisle quality, in plain or rib weave; opera and strap shoulder styles .. 25c
Thursday, each .....

Scotch Drapery Madras

THURSDAY MORNING, YARD, 69c

The colours are Rose, Blue, Gold, Green, Mulberry, and Havana Brown. An excellent quality. Regular $1.00 per yard. Thursday, from 8.30 to 12 o'clock, yard 69c

WHY GIRLS FAIL IN MOVIE WORLD

They Think of Screen As Beauty Market Instead of Workshop.

By MARIAN HALE.

NEW YORK, July 4.—"The reason so many girls fail in the movies is because they think of the screen as a beauty market instead of a workshop," says Mae Marsh, film star.

"So many girls tell me of their stage ambitions, and always feel their claim to success is that they have what their friends call a 'movie face'," she goes on.

"They never tell you how hard they can work, or how good their health is, or how much study or preparation they are willing to give. They don't realize that it is much easier to create the impression of beauty than it is to have personality or brains.

"Almost any girl who has ordinarily good features and an average figure, who is able to go to a good dressmaker and hairdresser, can learn to improve her appearance enough so she can be called a beauty by the average, uncritical person.

"But it is the hardest thing in the world to find that combination of charm, personality, looks and brains which is really what counts."

Beauty, she says, sometimes becomes a liability.

"It makes for limitations," she explains. "The beautiful woman frequently doesn't want to be shown as anything but beautiful. Often the public doesn't want to see her in any character role. Sooner or later she is in an artistic rut and people tire of her just because of her lack of variety.

"You know you don't care for a woman just because she is beautiful. She has to hold you by other qualities of mind and heart. The same thing holds true on the stage.

"I could name, and probably you could too, a dozen well-known actresses who are far from beautiful, who are not even pretty, but you don't think about it because they have so many other qualities you admire.

"I don't mean beauty is not desirable, it is an asset anywhere, in acting, teaching salesmanship, homemaking, or in any line of feminine endeavor. But I believe the day is over when one's face alone, is one's fortune."

When we see "Dempsey-Gibbons" we think it is a wedding. It is a different kind of a fight.

Clothes are much easier to wash if sent to the laundry.

Window panes last longer if kept away from baseball grounds.

Unsolved Mysteries

THE DISAPPEARANCE OF KENT LOOMIS

Due probably to the fact that American diplomacy has been of the open, rather than the concealed, type, the history of the diplomatic corps of the United States is singularly free from these mysterious occurrences which are so frequently to be found in connection with European intrigue. But there is one mystery which remains today as baffling and as inexplicable as when it occurred nearly 20 years ago—the disappearance of Kent Loomis bearer of a treaty between the United States Government and King Menelik of Abyssinia.

The paper itself was not of great importance and its provisions were well known in all the foreign capitals which were interested in the matter, circumstances which made the matter even more difficult to understand.

Loomis, editor of a newspaper in Parkersburg, W. Va., sailed for Cherbourg on the Kaiser Wilhelm II., and shortly after midnight on June 19, 1904, he was seen on deck. When the vessel docked at Plymouth the next morning, several of the passengers maintained that they had seen the diplomatic messenger, brother to the Assistant Secretary of State, move ashore with the crowd as if he were in a dazed condition, incapable of knowing what he was doing. But the purser of the Kaiser Wilhelm and the chief steward, both of whom had been at the head of the gangway when the passengers got off at Plymouth, were equally certain that Loomis had not left the ship. Finally, when the vessel reached Cherbourg, the port for which the American envoy was booked, a thorough search of the ship was made, without the slightest trace of Loomis being discovered.

During the months that followed there were constant reports that Loomis had been seen in Paris, that his body had been found at Cherbourg, that he was in a sanitarium at Plymouth, and that he had resumed his journey to Abyssinia. But all of these were disproved when, on July 16—four weeks after he had last been seen on the Kaiser Wilhelm II—a body, identified as his was washed ashore at Warren Point, not far from Plymouth, England. Under the right ear was a circular wound which appeared to have been inflicted before death and the autopsy showed that Loomis had been killed by a blow from behind and had not been drowned. In addition, the testimony of the physicians was unanimous that the body had been in the water not more than ten days—instead of four weeks

Where he had been in the meantime, and how and why he had been murdered are questions that will probably never be answered.

Who wants to laugh and grow fat with summer just ahead?

Hurry up wth your worrying about Europe. It will soon be too hot for much of it.

THE SUMMER SCHOOL SESSIONS

Last evening's session of the Summer School of the Bay of Quinte Conference was attended by about two hundred people. The twilight service was held indoors on account of damp weather, and was led by Rev. G. E. Ross, M.A., pastor of Mark Street Methodist Church. A praise service followed, and some excellent musical selections rendered by Rev. F. J. Horwood, Mus. Bac., A.T.C.M., of Camborne. The president, Rev. R. T. Richards, of Castleton, acted as chairman.

The speaker of the evening, in the absence of Mr. E. C. Drury, ex-Premier of Ontario, who was scheduled to give an address, and was unable to attend, was Rev. Roy Rickard, B.A., master of religious education, of Bowmanville. Mr. Rickard, whose address, aided by a blackboard diagram, took the form of an interesting chat with his audience, spoke on the work of leaders in religious education work. He spoke of the slipshod, haphazard manner of teaching religious subjects, which make their application ineffective, and of the erroneous idea of educationists of all sorts that education is simply a process of opening up the minds of the boys and girls and pouring knowledge in. Mr. Rickard contended that, on the contrary, the proper idea of education was that which conformed to the Latin derivation of the word, "to lead out."

"Religious education," he quoted, "is the injection of control into experience, in terms of religion," or, "to lead out in people the Christian instincts that we find in them, to make them like unto Jesus."

The purpose of the church was to train effective Christians, and to train leaders, for the one great need of the day was for efficient leadership, in the Church's life as elsewhere. The boy or girl should be considered in the light of what the child brought to church with him; his body, his mind, his emotions and his social characteristics. From the "Nursery," for children up to three years of age, on through the kindergarten, the sections devoted to primary pupils, to juniors and intermediates and seniors, on to the young people's classes in the Sunday school, and the adults, on the "Fathers in Israel," the same methods applied. For children, the speaker recommended the use of pictures "by the dozens," illustrating incidents in the life of Christ.

From the ages of eighteen to twenty-four was the 'age of dreams,' the time when dreams might be turned to wonderful account if directed wisely into the right channels, to bring the life of God into relationship with the people. In conclusion, Mr. Rickard said, "I feel that the Church is not only a lifeboat to save, but it is a lighthouse to guide."

The secretary, Rev. A. E. McCutcheon, of Little Britain, in his announcements, recommended the attention of the audience to the goodly supply of literature of all sorts on sale, in charge of the book steward, Rev. S. A. Kemp, of Warkworth, and asked the support and co-operation of Peterboro people in the excursion to Gore's Landing, which will take place on Friday afternoon. "We would like some of you people to come along and show us your far-famed beauty spots, so that we may be able to talk about your town when we return home," said Mr. McCutcheon, who also extended a cordial invitation to attend the evening sessions of the Summer School to all who are interested in the work.

QUIZ CORNER

BARONETS IN CANADA.

Q—How many baronets are there in Canada?

A—There are seven holders of baronetcies in Canada, viz: Sir Joseph Flavelle of Toronto; Sir Vincent Meredith of Montreal; Sir Charles Stewart Tupper of Winnipeg; Sir Edward Gordon Johnson, of Montreal; Sir Franics Howe Seymour Knowles, of Ottawa; Lord Aylmer, and, recently, Captain Sir Hugh Poynter, of Toronto.

THE DUNKIN ACT.

Q—What was the Dunkin Act?

A—The Dunkin Act was an early temperance measure, called a Permissive Prohibition Bill, passed by the Parliament of Canada on June 30, 1864, so called because it was introduced by Hon. Christopher Dunkin, M.P. It was the first step toward local option and was followed in 1878 by a more advanced Act known as the Scott Act.

AVERAGE CROP YIELDS.

Q—What were the average crop yields in Canada for a ten-year period?

A—For the ten year period, 1913-1922, the following averages yields were noted. All wheat 15.75 bushels per acre; oats, 32.00; barley, 24.75; rye, 15.75; peas, 16.75.

SIDEWALK CYCLISTS.

Tow young men were fined in police court this morning for cycling on sidewalks in the south end of the city. The fines amounted to $0.25 in one case and $625 in the case of the second, who was younger.

NEW CARETAKER FOR CITY HALL

Appointment of George Grange Confirmed by the Council.

George Grange assumes the duties of caretaker of the city hall on Monday, July 9th, at a salary of $1,250.

His appointment as recommended by the Property committee, was confirmed by the Council last night with the adoption of the committee's report.

Mr. Grange succeeds Robert Wilson, to whom the Council is forwarding the following resolution of sympathy:

"That the Council express to Mr. Robert Wilson its sincere sympathy with him in his sickness, and its regret that he has been compelled to resign his position with the Council after a long and faithful service of nearly sixteen years, and the hope that he may recover his health and enjoy many years with his family."

A Dangerous Crossing.

Mr. F. D. Kerr's letter calling attention to the need of gates at the C.N.R. crossing at Reid street was referred to the Railway committee.

Mr. A. E. Micks requested that a cinder path be laid on the west side of Gilchrist street from McDonnel street to the creek as a substitute for a sidewalk, and also that the street be graded and levelled.

It was explained that when local authorities of the C.N.R. consented to opening up this street the divisional management stepped in and prevented the removal of the obstructing fence.

Ald. Turner moved last night, seconded by Ald. Stocker, that the City Solicitor write the Ontario Railway Board for permission to open Gilchrist across the railway south of McDonnel street.

A sewer and cinder walk on Knox street, from Carlisle avenue to a point 140 feet south of it, were authorized on Ald. Stocker's motion, seconded by Ald. Myers.

Fire Chief's Report.

Chief Gimblett reported 238 inspections during June. The fire loss for the month was $1,256.18, of which $406.18 was on buildings and $850 on contents. There were twenty-one alarms, eighteen of them having been telephoned, one delivered verbally and two were rung in from alarm boxes.

R. H. Parson's Report.

City Engineer Parsons reporting building inspector, informed the Council that he had made eighty-nine inspections during June. Thirty-four building permits were issued as follows:

Dwellings (7)	$20,250
Garages (9)	670
Misc and repairs (18)	32,207
	53,127

Included in the miscellaneous and repairs item was $30,000 as the estimated cost of the alterations and improvements to St. Andrew's Sunday school.

VOICE OF PEOPLE

To the Editor of Examiner.

Sir,—Am pleased to read Mr. J. C. Smith's letters as appeared in your paper now and then. He is right about Manitoba. He says, when he was a boy, he looked at the sea ebbing and flooding, and that no matter how far she goes out the old dame always comes back, and he is right. The stumbling block to using force to compel "decent citizens," as they call themselves, to do as we believe they ought to do has been what they call rights, such as the right to liberty, the right to property, the right to have when others have not. All that hunk has gone by. If the prohibitionists never did another thing, they have shown that the way to get a reform is to get it. They are go-getters, and I tell you that that is just what the people called reds believe. They say never mind these rights—what about our rights. The only rights is what we know to be just. It is them old rights of liberty and property that is making capitalists and free men, and it is all bunk. Now I know that Mr. J. C. Smith has some money and property, and I believe in making him toe the mark and cough un just like the rest. What right has he to rights? The new era is drawing. I see the sunset in the morning sky. The only way to progress is by going at it with an axe. Look at the Saviour. He was all wrong, poor man. If He had just used His power to prohibit everything there would be no sin and no occasion for it. That's where He was short. Mr. J. C. Smith knows better and will do better, and I welcome him. Levy on capital is the equivalent of prohibition here. It is what the cry in England is now. Private rights is buried.

REDDY.

P.S.—I apologize for not writing -20 .

Out of 1000 reasons why couples fight the main one is "because."

HUNTER STREET

(Continued from page 1.)

$20,000 from Mr. Carroll, by which he will receive 90 per cent. instead of 80 per cent. of the contract price.

John Thirnbeck Engaged.

Employed for years as a temporary foreman on sewer construction and sidewalks, Mr. John Thirnbeck was engaged by the Council last night on a permanent basis at a salary of $125 a month as a foreman under the Board of Works department. On the strength of his long experience and proven ability, Mr. Thirnbeck had been recently discussed by the Board of Works as too valuable a supervisor to be engaged simply by the season and as the work was required to be done. It was felt that his services were worth more than mere temporary employment, and that if he were engaged by some private contractor his knowledge and his ability to handle men would be a loss to the city.

Mr. Parsons was accordingly authorized to interview Mr. Thirnbeck and ascertain what salary he would accept under a permanent appointment. The City Engineer reported last night that he had seen Mr. Thirnbeck, who agreed to join the permanent staff at a salary of $125 a month. It was stated that he had earned $1,800 last year in the city's employ, and on that information the Council promptly adopted Ald. Stocker's motion, seconded by Ald. Fife, appointing Mr. Thirnbeck as a permanent foreman from July 1st.

To, Ald. Crowe's enquiry as to whether there was sufficient work in tthe winter time for Mr. Thirnbeck to attend to, City Engineer Parsons briefly outlined the advantages of having an additional foreman to look after snow plowing, sanding the walks and keeping the water courses clear. He would divide the city into sections and place Mr. Thirnbeck in charge of one and Mr. Evans in charge of the other.

A shark is a big fish. So are men who think they are sharks.

The average man doesn't know much more about running the business than his boss does.

FREE
At Your Store
See Coupon

Avoid Harmful Grit

Pepsodent applies the film and removes it without harmful scouring. Its polishing agent is far softer than enamel. Never use a film combatant which contains harsh grit.

Go Get Your Test

Then watch its effect on film. See prettier teeth

If you don't know this new way of teeth cleaning, go accept this offer. Make this delightful test. Learn how much this method means to you and yours.

Millions now employ it. You see the results in glistening teeth wherever you look today. All the world over it is bringing to people a new conception of what clean teeth mean.

Go compare this new way with the old and watch the changes which come in a week.

You must fight film

Brushing teeth does not protect them if you leave a film. Film is the teeth's great enemy—the cause of most tooth troubles. And very few escaped those troubles under former brushing methods.

Film is that viscous coat you feel. It clings to teeth, enters crevices and stays. No ordinary tooth paste effectively combats it.

Food stains, etc., discolor film. Then it forms dingy coats. Tartar is based on film. That is why teeth lose luster. Film also holds food substance which ferments and forms acid. It holds the acid in contact with the teeth to cause decay.

Germs breed by millions in film. They, with tartar, are the chief cause of pyorrhea. And that is alarmingly common.

Easy, effective ways

Dental science has now found ways to combat that film. One acts to curdle film, one to remove it, and without any harmful scouring.

Able authorities proved these methods by many careful tests. Then a new-type tooth paste was perfected to apply those methods daily.

That tooth paste is called Pepsodent. Its use has spread the world over, largely by dental advice. Careful people of some 50 nations are employing it today.

Other unique effects

Dental research also found two other things essential, because of deficiencies often found in modern diet. So Pepsodent multiplies the alkalinity of the saliva. That is there to neutralize mouth acids, the cause of tooth decay.

It multiplies the starch digestant in the saliva. That is there to digest starch deposits which may otherwise ferment and form acids.

Made in Canada

Pepsodent REG. U.S. PAT. OFF. CANADA

The New-Day Dentif-ice

A scientific tooth paste based on modern research, free from harmful grit. Now advised by leading dentists the world over, because of its unique effects.

Those are Nature's great tooth-protecting agents in the mouth. Pepsodent, with every use, gives them manifold effect.

All the world over dentists urge its use

Under old methods, tooth troubles were constantly increasing. So leading dentists everywhere now urge this fight on film. All the world over Pepsodent is bringing a new dental era.

Pepsodent results are quick and apparent. They will be a revelation to you. Once see and feel them and you will never go without them.

Present the coupon for a 10-Day Tube. Note how clean the teeth feel after using. Mark the absence of the viscous film. See how teeth whiten as the film-coats disappear. Watch the other good effects.

Cut out coupon now.

1223 CAN.

10-Day Tube Free

(Only one tube to a family)

Insert your name and address, then present this coupon this week to any store named below. You will be presented with a 10-Day Tube of Pepsodent.

If you live out of town, mail coupon to The Pepsodent Company, 191 George St., Toronto, Ont., and tube will be sent by mail.

Your Name .....

Address .....

.....

Present coupon to

BOND'S DRUG STORE
George and Hunter Streets

McDERMID & JURY
George and Charlotte Streets

E. L. PAYNE
Simcoe and George Streets

WARNE DRUG CO. LTD.
351 George Street

The Evening Examiner, Peterboro

Want Ad Tips by John T. Bartlett

A MARKET FOR USED AND OFF-GRADE GOODS.

Between perfect condition and a state of no utility whatever, there is a wide gap. Think of nearly any article. Most stores sell it only in Number One shape, yet it has value all along the line, as it deteriorates under use, until it is junked. And the junkman gets value out of it, even then.

If there is value in a thing, the fact that it is not new, not Number One, does not necessarily militate against its sale. This newspaper has hosts of readers of the Want Ad section who are in the market for such bargains. That is the right word—bargains. Keen buyers know that the purchaser of many new articles, from automobiles and washing machines to dwelling housese, pays a substantial premium for the new condition. The moment the article passes into the buyer's possession, there is an immediate and heavy drop in sales value.

And when the same thing is sold, used condition, it is possible in most cases to get it at a bargain, value considered.

The forgoing points the way to successful Want Ad methods with used and off-grade goods. Don't describe the goods in your Want Ad as better than they are—that will only mean disappointment when successful Want Ad. methods with over-hopeful inquirers call. Describe the goods accurately.

Then indicate their usefulness. And, finally, suggest the big opportunity to save.

An orchardist who has many windfall apples every year works along these lines, bringing in many an extra dollar for apples there is no market for in regular trade channels. He advertises, "Fine big windfall apples, just the thing for apple jelly, butter, cider. Pick them up yourself. 25c a bushel."

The well-worded Want Ad quickly sells used or off-grade articles.

(All Rights Reserved)

Colorado's Death Trail

Here is the first photo of the accident which cost two lives and which threw a cloud over the enthusiasm of the party accompanying President Harding, when it reached Colorado, en route to Alaska. Sumner Curtis of Washington, representative of the Republican National Committee, and Thomas French of Denver, were the victims when the auto in which they were riding with others skidded from a mountain train and plunged into Bear Creek Canyon, 25 miles from Denver.

STORE CLOSED ALL DAY TO-MORROW

(Thursday, July 5th)

Fifteenth Annual Employees' Holiday

Open Friday Morning at Nine

The CRESSMAN Company Limited

HUNDREDS DEAD FISH RESULT LOW WATER

Fish Inspector at Campbellford Points Out the Uselessness of Trying to Protect Fish.

CAMPBELLFORD, July 4. — One of the local fish inspectors took the Examiner representative out to Healey Falls, Tuesday afternoon to show him the destruction that has been wrought among the fish by the diverting of the water from the main channel of the river in order to increase the supply in the Trent Canal.

The scene presented was certainly one of desolation. The river below the dam is so dry that it can easily be crossed on foot. The carcasses of hundreds of fish, that had been marooned when the stop logs were lowered in the dam, lay rotting in the sun and crows were feasting or carrying off the carrion.

The water was diverted into the canal last Friday. The part of the river drained was always regarded as the best fishing grounds in the district and a large number of residents from Campbellford and district were hauling out pickerel, bass and 'lunge when the water began to fall. It seems that all the stop logs were lowered at once so that he fish had no chance to escape. Farmers came from miles around and without any outfit except a stout club caught fish by the hundreds and carried them away in bagfulls.

It was pointed out by the fish inspector that if the water had been lowered gradually the fish would have had a chance to get back into Crow Bay but that the change was so sudden they were left stranded on the rocks by the hundreds. These included a large number of pickerel the spawn of which was place in the river only last year. The inspector added that it is useless to attempt to keep up the supply either by securing spawn or strictly enforcing the regulations during the closed season as long as the Government officials by this means slaughter the fish by wholesale. It is said that the same conditions form a grievance year after year in this district.

When the stop logs are dropped in the dam at the municipal power plant this is done gradually and the fish are not caught and destroyed as they are up at Healey Falls.

The Late Mrs Wheaton

Caroline Campbell, widow of William Wheaton died at her home on the Hastings Road Monday morning, death being due to old age. She had been able to get around until a few days ago although she had been in failing health for some years.

The late Mrs. Wheaton was born in Prince Edward County in 1837 and moved to Seymour East when a young girl. Shortly after her arrival here she was married to the late William Wheaton, who died 14 years ago. Mr. and Mrs. Wheaton lived on a farm near Bradley Bay up to 26 years ago when they retired and moved into the home on the Hastings Road, just outside the town limits, in which they both died. Ever since her marriage the late Mrs. Wheaton who would have been 86 years old if she had lived until August 2nd., had been a devoted member of St. Andrew's Church, Campbellford.

The deceased is survived by three daughters, Mrs. George Atcheson of Seymour West and Missee Carrie and Jenny at home. An only son died in infancy.

The funeral was held Tuesday afternoon to Mount Pleasant Cemetery. In the unavoidable absence of Rev. C. F. McIntosh, the pastor of the church, in which the late Mrs. Wheaton had worshipped for so many years, the funeral services were conducted by Rev. J. E. Glover, a friend of the deceased.

The Late Mrs. Bedford

The Misses Bedford have been notified by telegraph that the wife of their brother Gilbert Bedford, died Monday in Portage La Prairie. The eceased whose maiden name was Mabel F. Goode, accompanied by her husband, went West last Fall to visit Mrs. Bedford's sister and decided to remain for the winter. For some years they had resided on a farm in East Seymour but upon removing from the country had purchased a residence on Booth street.

The remains will be brought to Campbellford for interment. Upon the arrival of the afternoon train Friday the funeral will be held from the depot direct to Christ Church, where Rev. Rural Dean Clarke will conduct the services.

Personals

Rev. C. F. McIntosh of town and Rev. J. J. Black of Burnbrae, motored to Belleville Tuesday to attend the regular meeting of the Kingston Presbytery.

Mr. and Mrs. R. H. Cole, and daughter Mary will leave Saturday for their summer cottage at Crow Bay to remain until September.

Mr. and Mrs. William Jordan. Miss Maggie Jordan and their son Luman and Mrs. Will Shapter motorred to Kingston Tuesday to attend the funeral of Mr. Jordan's sister, Mrs. A. Parrott.

is home for the summer holiday season.

Mr. Walter Bryer and family of Toronto spent the week-end and holiday at their summer residence on Main street.

Mabel Braden of Havelock is spending a few weeks holidays with her father, Mr. Stanley Braden.

Mr. and Mrs. James Churchill and little daughter June of North Bay are visiting at the home of Mrs. Churchill's parents, Mr. and Mrs. William Kempt.

Miss Lottie Wedlock of Peterborough was in the village last Thursday.

Thirty-nine pupils tried the entrance exams here last week. Mr. Went of the Norwood Public School staff presided.

Quite a number from here attended the ball game at Norwood on Monday between Keene and Havelock.

Mr. and Mrs. Stanley Taylor and Miss Margaret Bryce spent the holiday with friends at Chemong.

Miss Catherine McNeil and Mrs. R. Skinner are visiting Toronto friends.

Thomas Wedlock of Peterborough spent the week-end and holiday with Keene friends.

Miss Stella Ellis has returned home from a three weeks' vacation at Port Colbourne, Bloomfield, Toronto and other points.

Archibald Davidson of Peterborough was in the village over the week-end and holiday.

Mr. and Mrs. B. Kindred and daughter, Dorothy, and Mrs. T. P. Howson motored to Frazerville last Wednesday.

Mr. George McKim of Peterborough was in the village last Thursday on business.

Miss Dorothy Kindred's friends will be pleased to learn she is doing nicely after her recent operation.

Mr. Garfield Burley has gone to Belleville as brakeman on the Canadian National Railway.

Mrs. Ella Braden returned to Havelock on Sunday.

Mr. and Mrs. George Le Grow of Sterling were Sunday guests at the Victoria House.

Stanley Braden spent Sunday with Havelock friends.

A very pleasant evening was spent at the home of Mr. and Mrs. Roy Mather on Tuesday evening of last week when their friends and neighbors at Villiers and Keene gave them a shower.

Mr. and Mrs. V. H. Ellis of Port Colbourne are guests this week at the home of Mr. Ellis' parents, Mr. and Mrs. C. Ellis.

A number of people from Keene and community motored to Port Hope on Monday to attend the horse races and Dominion Day sports.

Harold Loche of Perth spent Dominion Day with his family.

Mr. George McGregor of Campbellford was in the village Thursday on business.

Seven Hundred Cadets in Camp at Barriefield.

KINGSTON, Ont., July 4. — (Canadian Press.) — About seven hundred cadets are in camp at Barriefield. The camp is divided into three battalions. The first battalion which is in charge of Major R. O. Wheatley, consists of the following Ottawa units:

Ottawa Highlanders, Lisgar street Collegiate, Technical School, Normal school, Carling Ave. Collegiate, De la Salle Institute. The Second Battalion in charge of Lt.-Col. M. W. McDowell, M.C., Williamstown, Cornwall, is composed of: Kingston Highlanders, Perth, Smiths Falls, Brockville, Iroquois, Morrisburg, Winchester, Vanleek Hill, Kemptville, Arnprior, Carleton Place, Almonte, Athens, Alexandria, Kingston Collegiate Institute, Renfrew, Gananoque, Cobourg, while the Third Battalion, in charge of Major E. C. Snider, consists of Lindsay, Fenelon Falls, Norwood, Picton, Peterborough, Lakefield, Stirling, Tweed, Campbellford, Belleville, Trenton, Port Hope and Boy's Naval Brigade, Kingston.

There are about 30,000 bandsmen in the Salvation Army, all unpaid.

United States has 148 national forests, embracing 181,799 acres.

CAMPBELLFORD SCHOOL REPORT

CAMPBELLFORD, July 4. — The following is the result of the promotion examinations in St. Mary's Separate School, Campbellford:

Jr. IV. to Sr. IV.—Kathleen Crosson (hon.), James Bush (hon.), Bernard Dewey (hon.), Margaret Keating (hon.), Jack McNamara, George O'Brien, Mary Clarke, Mary Brennan, Charles McLean, Willie Callaghan.

Sr. III. to Jr. IV.—Margaret Morrison (hon.), Marjory Farrell (hon.), Willie Keenan (hon.). William Brennan, Bernard Blute, Genevieve Fraser, Marguerite Grills.

Jr. III. to Sr. III.—Helen Coveney (hon.), Eddie Bush (hon.), Violet Merriam, Simon Molloy, Mary Kirky, Bernard Daly.

Sr. II. to Jr. III.—Honours: Bennard Crosson, Irene McEvoy, Alice McNamara, Margaret Kirkey; Pass: Rita Keating, Anna Callaghan, Irven Molloy, Frederick Kelleher, Edmund Forestell, Rose Merriam, Paul Coveney, Monica Sarginson.

Sr. I. to Jr. II.—Honours: Frank O'Sullivan, Gerald Farrell, Bernard Coveney, Helen Gurry; Pass: Leo Coveney, Cobourn Bush, Donald Brennan, Kathleen Clarke, Mary Kerr, Ralph Nuttall, Emmett Kelleher, Neil Doyle.

Jr. I. to Sr. I.—Honours: Helen Keating, Grace Morrison, Kathleen Forestell; Pass: Helen Ruth Kerr, Helen Blute, Catherine Coveney, Henrietta Kirkey, Jack Grills.

Jr. Pr. to Sr. Pr.—Charlie Bush, Frances Merriam, Gerard Wilson, Arthur Lefevre.

"O MOTHER, I'M SO HOT."

Thousands of little Canadians will run to mother this summer and whimper "O mother, I'm so hot. A natural condition? Yes, to be hot in hot weather, but not to whimper about it, if the blood condition is right. A child so fed that its blood is acid instead of alkaline, like the adult with acid blood, feels devitalized, "all in" on a sultry day. There is but one way to make the blood acid—by improper feeding. "Excess Acid" foods, like white flour, refined cereals, meats, fats, sweets, make acid blood or "heat the blood." If the blood is alkaline there is no devitalizing sense of heat, no depression of bodily or mental vigor, however hot the day. Natural, unrefined foods keep the blood alkaline—whole grain cereals, milk, eggs, nuts, beans, greens and fruits. These are rich in alkalis and keep the blood "cool" and the mind and body fit, regardless of the heat.

Roman Meal is the only richly alkaline cereal, 400 parts in each 1,000 "Excess Alkali," alkaline enough to correct the acids of white flour, other cereals, fats, meats and sweets. It makes delightful porridge pancakes puddings, cakes. Even hot Roman Meal porridge is more "cooling" than any cold, refined, acid-forming cereal. But you can now serve Roman Meal delightfully icy-cold, as BROSE-O, CHOCOL-O, JELLE-E. See "Summer Recipes" on package. With milk, cream, whipped cream, honey, preserved or fresh fruits, a hot-day treat, a child's delight which can be prepared in ten minutes. At grocers.

Y.W.C.A. ACTIVITIES.

All girls who are thinking of spending a holiday at the Y.W.C.A. camp should register at the office now as accommodation is limited. Many girls are talking of going to camp who have not registered yet, and those in charge are anxious that no one should be disappointed.

There are several changes in the swimming schedule for the summer season, which should be noted by those taking lessons.

The activities for the week are:

Wednesday—10 to 12, ladies' class; 3 to 6, recreation; 7 to 9, life saving.

Thursday—10 to 12, ladies' class; 3 to 6, recreation; 7 to 9, recreation.

Friday—10 to 12, ladies' class; 3 p.m., juniors; 6.30 to 9.30, instruction.

Saturday—9.30, babies' class; 10, boys' class; 11, junior life saving; 2, Junior Indoor Outdoor Club.

Ask about a week-end at camp.

As ye sow so shall the neighbor's chickens reap.

LOCAL SCOTS HELD ANNUAL EXCURSION

Caledonian Club Had a Big Day at Wallace's Point on Monday.

The annual excursion of the Peterborough Caledonian Club was held on Monday to Wallace's Point.

About two hundred members of the organisation and their friends left the George Street Wharf at 8.15 by the steamer Islinda, sailing down the river to Rice Lake, and returning as far as Wallace's Point about noon.

After lunch sports were carried out, under the direction of R. French and A. Clark. Races of all kinds were provided for women and children, while a five-a-side football tournament was in progress, organised by B. Rae and G. Low. There were eight teams competing in the tournament, which brought out many of the old-timers to show the youngsters how the game should be played. The winning team was composed of J. B. Rae, T. McArthur, P. Ross, R. Gilmour, and A. Anderson. Prizes were provided for the winners and runners-up.

After the football tournament, the men's races were run, also the thread and needle race and the wheelbarrow race.

Two teams of ladies provided a diversion by playing a well contested game of softball.

When the sports were over, the company dispersed for refreshment, after which R. Gilmour provided music for dancing, which was enjoyed by many.

An interesting ceremony was performed by Alex. Dick in presenting Mr. Gilmour with a handsome clock from the Caledonian Club as a token of esteem for the services he has rendered durng the season as chief musician to the club.

Mr. Gilmour replied suitably, after which he was given three hearty cheers, followed by the company singing "For He's a Jolly Good Fellow."

After dancing, the trippers left for Peterborough at 6.45, arriving about 8.15, everybody agreeing that it was the "end of a perfect day," and all, including the crew of the Islinda, with whom it is also an annual event, looking forward to the next "Caley" excursion.

The Caledonian Club wish to publicly thank G. N. Gordon, M.P., for his substantial subscription towards the prize money, P. R. Castle for his donation of milk for the trip, benefit of the children on the trip, and the proprietor at Wallace's Point for the use of his grounds for the occasion.

Hilton Belyea Will Row at Henley To-Day.

HENLEY-ON-THAMES, July 4. —(Canadian Press.)— With Hilton A. Belyea, of St. John, N.B., veteran Canadian champion oarsman, conceded to be a strong contender for the Diamond Sculls trophy, typifying world supremacy as an oarsman, the eighteenth annual Henley Regatta will begin on the Thames River at noon to-day.

To get into the finals for the trophy Belyea would have to beat the world's best amateur oarsmen, including Walter Hoover, of Duluth, Minnesota, present holder of the trophy. Other oarsmen of international repute, who are in the lower half of the draw with Belyea, include D. H. Gollan, of the Leander Club, and Russell Codman, Jr., Boston.

Anyone who beats this trio likely will be worn out by the gruelling test and might prove an easy victim to S. Beresford, Jr., the Englishman who won the Diamond Sculls in 1920 and who is expected to be the other finalist, as in his half of the draw he meets only young Englishmen who have entered the event just to get their oars wet and test their nerve and stamina for future regattas.

Latticework keeps rain out if the holes are stopped up neatly.

SANTAL CAPSULES MIDY

Easy to Take-Quick to Relieve CATARRH of the BLADDER Safe, Successful

Each Capsule bears name MIDY

Beware of counterfeits

WILSON'S FLY PADS

Kill them all, and the germs too. 10c a packet at Druggists, Grocers and General Stores.

FIRMS MUST JOIN THE CHAMBER OF COMMERCE

PHILADELPHIA, July 4. — (United Press).—Membership in the various chambers of commerce in Japan is not a matter of choice, but is compulsory if a firm pays an income tax of more than $50, according to Shintar Yoda, an executive of the Tokio Chamber of Commerce, who is touring the United States. The due in Japan, according to Yoda, instead of being on a set stable basis, are predicted alson on the income tax, each individual firm paying a membership fee of two and one-half per cent of the amount he or his firm pays in income tax.

Martyr to science

NEARLY LOST HIS ONLY EYE.

GREAT FALLS, Mont., July 4—"One-Eyed" Connolly nearly lost his other eye on the way out here.

The most famous gate-crasher of all times, hailed as world champion in the art of breaking into prize-fights without a ticket—either paid for or free—is waiting to add forcing his way into the Gibbons-Dempsey fight to his list of achievements.

He arrived in Great Falls via the bumper route. On the way, a cinder got imbedded in his sole good eye. For a time, it was feared he would lose his sight entirely. But a local oculist performed an operation gratis and extracted the chunk of burned coal.

Keeps Baby's Skin Healthy Prevents Chafing & Eczema

Dr CHASE'S OINTMENT

Law Suits are expensive

When—after an automobile accident the other party insists that he will bring suit to recover damages, you fully realize the value of automobile indemnity insurance. If you carry such a policy you will not only be entirely relieved of expense in the defence of the suit, but will be assured the personal service of this agency.

Make a memo now to Telephone 14.

HILL WEDDELL & HILLS

124 Hunter St. *Phone 14*
Peterborough, Ont.

PONTYPOOL FIELD DAY WAS SUCCESS

Several Baseball Games Played Off in the East Durham League — Personals.

CAVAN, July 4.—Pontypool held its usual sports day on Monday, 2nd July, when Pontypool and Yelverton played a postponed game in the East Durham League, Pontypool winning 5 to 4. Yelverton held their opponents scoreless for four innings. Then the score was tied 4 to 4 until the last half of the last inning, when Pontypool scraped through with the winning run.

The Millbrook baseball team, 1922 champions of the C. M. E. League, were expected to play their old rivals Bethany. The Millbrook players, however, disappointed Pontypool by going to Port Hope celebration.

Bethany easily won another League game on 2nd July, when they defeated Pontypool 11 to 0.

Bethany has to play the Mackey ball team of Peterborough at Bethany on 4th July, and is scheduled for another League game with Pontypool at Bethany on 5th July. After this game Bethany has but one more game to play to finish her share of the League.

So far, Bethany and Janetville are tied as the League leaders, and if both win ther remaining games a play-off will be necessary to decide the lead of the A section.

Kendal is at present the leader of B section, having trimmed Millbrook twice.

Personals.

Miss Nellie Harper, of Otonabee, and Miss Nellie Howard, of Peterborough, were the guests of Miss Viola McBride over the week-end and the holiday.

Miss Muriel and Mr. Archie Matchett spent the week-end at Janetville.

Miss Electra Preston, of Lakefield, has been engaged to teach in S. S. No. 7.

Miss Edna Syer, of Toronto, spent the week-end and the holiday at home.

Mrs. Syer and family, of Millbrook, were the guests of Mrs. Eber Syer on Monday.

Mr. and Mrs. Ward Brown, of Oshawa, Mrs. Bingham, Millbrook, and Lawrence Kellett, of Lindsay, are visiting Mr. and Mrs. James Paul.

Mrs. Milligan, Master Kelly and Master Joe Munroe spent a few days in Peterborough.

Mr. Ephraim Evans and Mr. and Mrs. Burk McGill, of Yelverton, were guests of the Kelly family on Sunday.

On Sunday morning Cavan Sunday School wil meet at 10.30.

JEWELS ADD THE FINISHING TOUCH.

What You Should Wear If You Are Short, Stout or Lean.

NEW YORK, July 4.—A costumer in jewels is Helen Foss, who has opened a smart shop here, where she outfits women with appropriate jewelry for their different frocks.

"Jewels in themselves mean nothing to me," she explains, "but they are everything when it comes to adding the finishing touch to the modern costume.

"I got the idea of specializing in stones when I was a buyer for a large store. I noticed how women buy elegant gowns and then proceed to ruin them by wearing the wrong jewelry and I decided I would rather select their stones than their costumes, for I believe they are more important.

"Take earrings, for instance," she went on. "With them woman can do a great deal to correct facial defects.

"The woman whose features are large and whose chin is heavy should wear long earrings with the large part low so it does not add width to her face, but rather detracts from it, while the woman whose face is very thin can build out her hollows with a wide type of earring.

"A heavy woman with tiny, floppy earrings is all out of key and so is the delicate woman loaded down with heavy, elaborate earrings. Fancy earrings peeping out from beneath the sport hat are inharmonious. Long spike earrings are effective only on the most extreme vamp type. But how few women pay any attention to their types when buying jewels! They buy what they like on someone else."

With a necklace, a woman can almost remold her face, Mrs. Foss thinks.

"The smart new chokers of large beads are suitable only for very slender throats," she maintains. "A long necklace of small beads, or those graduated in size so that the small beads come about the neck, is the most flattering type for the short neck."

Fashionable jewelry now comes in two or three-piece sets, usually in semi-precious stones, Mrs. Foss says. Necklaces, earrings and sometimes bracelets match. Italian filigree work in gold or silver and carved ivory are very fashionable.

Of the stones of the moment, the carnelian leads, she says, with amber, jade, turquoise, matrix and coral following. Long and short strands are equally fashionable, and carved pendants on fancy cords are most effective with certain costumes.

"Use jewelry as you do embroidery or lace," she concludes, "for a definite decoration. If you can get a beautiful effect with blue glass, why pine for diamonds?"

AT WARKWORTH AND THE DISTRICT

WARKWORTH, July 3.—Dr. E. Henry left on Friday for Hamilton.

Miss Alice Leonard, who has been teaching at Cookstown, arrived home on Friday.

Miss Helen Baker of Picton returned home Friday.

Miss Frances E. Smith of Chicago is home for the summer.

Mr. Barker of Picton is a guest at the home of Mr. and Mrs. W. J. Baker.

Mr. and Mrs. C. A. Thompson of Cobourg visited relatives in town on Sunday.

Mr. and Mrs. H. Would and son, also Miss Evelyn McVety and Mr. Jack McVety, all of Toronto, visited the parental home during the holiday.

Miss Annie Baker, who has been teaching at Cherry Valley, is home for the holidays.

Mr. and Mrs. W. Vogt, Miss Edith Angus, Mrs. Jean Mattries and her son, Mr. Edwin Mattries, and Miss Helen, also Mr. Jas. Strong, all of Rochester, are visiting relatives in town.

Miss Fleeta Zuefelt of Monkton, Ont., is visiting at the home of her parents, Mr. and Mrs. Henry Zuefelt.

Mr. and Mrs. W. J. Harper were guests of Mr. and Mrs. Chas. Wolfraim, Castleton, on Sunday.

Mrs. W. R. Dawkins of Toronto is a guest of her mother, Mrs. W. J. Brown, over the holiday.

Mr. and Mrs. G. A. Ireland and family of Trenton visited friends in town Sunday.

Thousands of eggs are in cold storage these hot days, and none of them appreciate it.

Choosing picnic weather is simple. Pick the day you want, then postpone it until the next day.

OFF THE BRIDGE OF DEATH

Here's the first picture of the Brooklyn Elevated crash. Eight persons, seven women and a man, were killed and more than 70 injujred when this Bay Ridge train of two cars leaped the track on a curve above Fourth and Atlantic Avenues and hurtled to the street below. Two passing automobiles were buried under the cars. The wreck occurred early in the afternoon while trains and thoroughfares were crowded with hundreds of shoppers.

NEWS FROM KEENE AND THE DISTRICT

KEENE, July 4.—The annual union Sunday School picnic will be held on Thursday, July 19.

A strawberry social and concert will be given in the Keene skating rink on Wednesday evening of this week, under the auspices of the churches on Keene Methodist circuit. Duncan R. Cowan of Toronto will be the principal entertainer for the evening.

Miss Pearl McCann, who has been teaching near Toronto the past year,

1/5 OFF

FOR THIS WEEK

This is a most excellent opportunity to outfit the children. This sale is a great chance to prepare them for going away for the summer holidays For these four shopping days, 80c will pay for a full $1.00 value, actually 1/5 off the price of every garment.

Headwear - Dresses - Sweaters

Also Underwear and Infants' Wear. A most complete offering of beautiful clothing and furnishings for little folks. Specially priced for this sale, at a genuine reduction of 20c on every dollar.

W. E. LECH, 366 George St.

The Language Of Love

Flowers for the June Bride are here in the perfection of expert production. Flowers carry your message of love or friendship best of anything.

For Flowers of quality call or phone

Peterboro Floral Co.

347 GEORGE STREET
Phones 1395-456
Nights and Sundays 1688

TURNBULL'S MAMMOTH FIRE SALE

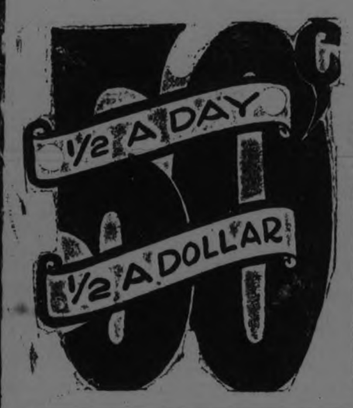

Making Thursday Turn in a Full Day's Sales in 3½ Hours

Half a Day Half a Dollar

Store Closed at 12 Noon on Thursday. Big Half Dollar Values to make a Busy Morning.

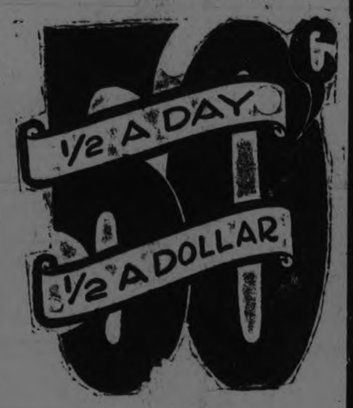

Mixing Bowls
Made from strong porcelain, yellow in color, decorated with neat brown band, highly glazed inside and out. Regular value, $1.00, for..... **50c**

Toilet Paper
12 Full Size Rolls of Toilet Paper for 50c

Third Floor Half a Day Half a Dollar Bargains

Linoleum and Neponset Remnants
These Remnants are all useful lengths and in attractive patterns. Per square yard..... **50c**

Curtain Nets
Bungalow Net, 50 inches wide, in stripe effect. Drapes nicely when made up and will give good satisfaction. Regular value, $1.10..... **50c**

Door Mats
Hemp and Fibre Door Mats. Regular value, 50c. Clearing out at half-price..... **2 for 50c**

HEMP STAIR CARPETING, REG. 80c, FOR 50c YARD.
22 inches wide. Your choice of Fawn or Green. Very durable Stair Covering. Regular 80c yard, for, yard **50c**

BLACK AND NAVY SILK GLOVES. REG. $1.50 TO $1.75 VALUES. SIZES 6 AND 6½ ONLY.
Kayser make Silk Gloves, double tips, 2-dome wrist, self or contrasting points. Sizes 6 and 6½ only ..... Regular $1.50 and $1.75. Per pair **50c**

Cups and Saucers
Made from English semi-porcelain and decorated with green floral design. Regular value, 30c per Cup and Saucer, for..... **4 Cups and Saucers 50c**

Cedar Polish
Large size. Used extensively for cleaning and polishing furniture, hardwood floors, etc. Regular value, 60c, for..... **50c**

Sample Ends, 3 for 50c
A collection of traveller's samples, each piece selling at a fraction of its regular value. There are Curtain Nets, Scrims, Flannelettes, Shirtings, Fine Cottons, Sheetings and Dress Goods, in one-yard lengths; also half-yard lengths. A wonderful opportunity for the thrifty housewife or mother. Some of them are worth as high as 75c each..... **3 for 50c**

Colored Border Scrims
Extra quality Hemstitched Curtain Scrim with floral border and plain centre. Just the Curtain Scrim you have been looking for your summer cottage or kitchen. Regular 75c yard, for..... **2 yards 50c**

Good Curtain Scrims
Extraordinary value in real good quality Curtain Scrims in widths from 36 to 40 inches, with plain band edgings, in cream or ecru shades only. Regular 35c yard..... **5 yards 50c**

Window Shades
Specially priced Window Shades of durable material. Some are finished with insertion. Cream and white shades only. Mounted on reliable spring rollers. Complete with brackets. Each..... **50c**

Toilet Soap
Beauty Complexion Toilet Soap is free from any ingredient that would be injurious to the skin. Regular 5c tablet..... **15 for 50c**

Handkerch'fs
Fine Lissue Swiss Handkerchiefs, very neatly embroidered in attractive contrasting colors. Also Plain Linen Handkerchiefs in a variety of colors. Hemstitched hem. Regular 35c value, for..... **2 for 50c**

Silk Hose
Ladies' Silk Hose, subtandards, with fancy self - stripe or plain knit. Fashioned to fit. The colors are black, white, brown, grey and sand. All sizes. Regular $1.00 value. Pair..... **50c**

Lawn Tea Aprons
Fine quality White Lawn Tea Aprons, lace or embroidery trimmed. Regular 40c to 65c each, for..... **2 for 50c**

Torchon Lace
Torchon Lace Edging, one inch wide, suitable for curtains, pillow cases, etc. Regular 8c yard. Fire Sale price..... **17 yards 50c**
(3 yards 10c)

Stamped Goods
One table of Stamped Chambray Rompers and Dresses, also Pillow Cases. Neat designs to be worked. Good quality material. Regular values up to 60c each, for..... **2 for 50c**

Brown Betty Hot Water Jugs
Made from same material as the famous Brown Betty tea pots. Values to $1.50. Thursday special, each..... **50c**

White Cotton
A good quality white longcloth, even thread, closely woven and free from dressing. Regular 25c yard, for..... **3 yards 50c**

Shanto Silk
A soft silk material suitable for lingerie. Very durable and launders well. Pink and mais only. 36 inches wide. Regular $1.25, for..... **50c**

PUBLIC SCHOOL PROMOTIONS

Queen Alexandra School.

Junior IV to Senior IV.

Honours—Henry Dearborn, Donald Morrison, John Johnston, Mary Westbye, Arfere Tedford, Willie Peryer, Doris Steele, Wilfred Preston.

Pass—Margaret Walker, Gordon Roper, Daisey Reid, Margaret Guthrie, Eulah Simpson, Annie Grandy, Monica Goodwin, Isabel Davidson, Isabel Weatherstone, Rodney Ecobichon, Jack Bradshaw, Phyliss Payne, Albert Pinn, Jean Brundrette, Jean Weatherstone, Ivison Walker, Agnes Graham, Eva Davis, Willie Dorrington, Elizabeth Bolam, Eva Dallin, Ronald Payne, Violet Davidson, Ian Wood, Marjorie Lang, Viola McCracken, Robin Stewart.

Senior III to Junior IV.

Honours—Muriel Boorman, Billie Martin, Vera Pinn, Vera Stephens, Margaret Reid, Percy Ellison, Bella Hamilton, Dorothy Pogue, Archie Cocks, Winnie Hayward, Olive Delong, Lily Barton, Winnifred Vance.

Pass—Gordon Walton, Hilda Stabler, Donald Mackey, Leona Kingdon, Kathleen Simmonds, Archie Inch, Gertrude Butcher, Teddy Kingdon, Ethel Mills, Edwin Crompton, Max Curtis, Alice Smethurst, Olive Manley, Alvin Tedford, Gladys Ecobichon, Kenneth Lee, Albert Clark, Bruce Hall, Rodney Theobald, Carroll Rose.

Junior III to Senior III.

Honours—Harold Tewsley, Teddy Johnston, Charlie Young, Alfred McKee, Ina Terrace, May Holmes, Irene Mark, Fred Clark, Ruby Curtis, Jenny Edwards, Arnold Rickey, Fred Peryer, Vernon Dallin.

Pass — Jack Sturgeon, Clare Heard, Beatrice Whyme, Bernard Walton, Bruce Brooks, Hugh Pollard, Audrey Shannon, Grace McEwen, Bob Dundas, Walter Outram, Hal Baker, Max Middleton, Mazie Collins, Greta Delong, Willie Doughty, Frances Shannon, Gladys Ash, Agnes Fife, Fred Montgomery, Alma Mark, Mary Montgomery, Lily Maudsley, Agnes Bell.

Senior II to Junior III.

Honours—Nora Hayward, Leslie Reid and Maxwell Parnal (equal), Faith Boorman, Hazel Maynard, Walter Curtis, Bobbie Ross, Gordon Smith, Frank Weart, Leslie Munden, Bruce Payne.

Pass—Jack Gray, Elizabeth Harrison, Ernest Sucee, Charlie Dorrington, James Gates, Grace Darling, Isabel Lackey, Emma Stabler and Rita Bebee (equal), Lilian Heard and Jack Clayton (equal), Evelyn Smethurst and Ray McLaren (equal) George Merrett, Iva Rose, Stanley Peryer, Daniel Whitnell, Archie Townsend, Elsie Gates, Olive Tedford, Helen Heard, Marie Garner, Adelia Dorrington, Rose Foulger, Beryl Fowler, Margaret Emmerson, Verna Delong.

Junior II to Senior II.

May Hayward, Donald Ephgrave, Eleanor Bolam, Donald McHoull, Gwen Pinn, Alice Wills, Muriel Preston, Helen Veitch, Douglas Fraser, Stuart Mackey, Elizabeth Smethurst.

Pass—Jennie Butcher, Norman Nesbit, Gladys Peryer, Roy Ellison, Marion Manning, Everett Crowthers, Alberta Simmonds, Gordon Wray, Iva Burt, Alfred Mills, Doris Cole, Lionel Allen, Herbert Brooks, Basil Stephens, Mary Vance, Billy Inch, Hilda Jarvis, Florence Lemmings, John Young, Marion Dundas, Bob Kingdon, Marvin Hamilton, Laura Reid, Karl Dorrington, Phyliss Bebee, Edna Calvert Doris Giles, Dorothy Laing.

Senior I to Jr. II.

Honours— Jean Burt, Gordon Dearborn, Kenneth Johnston, Helen Davis, Irene Pogue, Helen Crowe, Ivan Hagerman, Marion Wray, Lloyd Parnall, Clarence Anderson, Helen Rogers, Archie Jarvis, Jack Mark, Ray Parnell.

Pass— Douglas Lundy, Wilfred Whitenell, Norman Walton, Reginald Kingdon, Jack McEwan, George Crompton, Allan Holmes, Mary Stabler, Ina Tamblin, Keith Wills, Charlie Barton, Louise Lundy, Ruth McKee, Stanley Lewington, Fraser Bradshaw, Jack Telford, Donald Reid, Ruth Tremain, Geraldine Long, Eric Westbye, Gavin Saxby, Helen Tewsley, Maurice McKenzie, Stanley Meharry, John Maudsley, Wilfred Jackson.

Junior I to Senior I.

Honors—Marjorie Nesbitt, Daisy Castle, Violet Foulger, Marguerite Revoy, Eric Goodwin, Dora Brumwell, Gordon Ellis, Vincent Holmes.

Pass—Mary Terrace, Stanley Montgomery, Orville Smith, Gertrude Stabler, Roscoe Ephgrave, Mary Plapper, Doris Tremain.

Senior Primer to Junior I.

Jocelyn Faulkner, Sidney Lewington, Dorothy Hall, Edith Wills, Tom Martin, Earl Smith, Hilda Sedgewick, Doris Hayward, Nelson Clark, Jean Tedford, Rosie Moore, Willie Hayes, Lillian Collins, Dorothy Gray, Gordon Montgomery, Stuart Montgomery, Madge Meharry, Allan McQuarrie, Jimmy Dorrington, Stanley Ellis.

Junior Primer to Junior I.

Bernice Weart, Clifford Darling, Gertie McClennan, Ivan Clements, Myrtle Brooks, Helen Evans, Billie Pakenham, Bertha Inch, Jack Turnbull, Donald Burt, Ernest Hockey, Phyliss Braund, Helen Jenkinson, George Ephgrave.

Junior Primer to Senior Primer.

Winnifred Norton, Jimmy Morrow, Della Reynolds, Milton Beatty, Emily Merrett, Arthur Ellis, Geraldine Payne, Helen Reid, Donald Macdonald, Elsie Suddards, Gwendolyne Parnell, Ernest Johnston, Gerald Pullybank, Delbert Dorrington, Eleanor Stephenson, Harold McQuarrie, Willie Maynard, Max Bebee, Philip Maynard, Eva Smith, Edmund Pinch, Joan Lewington.

Junior Pr. to Intermediate Pr.

Allan Lee, Grandel Underwood, Florence King, Roy Heard.

Kindergarten-Primary to Junior Pr.

Harry Pinn, Keith Jarvis, Freda Martin, Della Edwards, Tommy Mackey, Marjory Giles, Jack Wray, Hilda Hayes, Kathleen McRae, George Walton, Donald Ross, George Hall, Edwin Dorrington, Morgan Pinch, Arthur Thomas, Beatrice Stabler, Whipple Stabler, Arthur Barnes, Ernest Turnbull, Rosamond Castle, Lester Boorman, Tommy Cole, Bert Bolam, Betty Pogue, Ernest Beatty, Arthur Kingdon, Jeanie Kingdon, Bruce Jackson, Marguerite Gray, Cecil Montgomery.

King George School

JUNIOR IV. TO SENIOR IV.

Honours

Alistair Adam, Jean Hurl, Leigh Glover, Ruth Agnew, Douglas Bethune, Isabel Girven, Bill McCartney, Florence Greer, John Playford.

Pass

Beatrice Doxsee, Herbert Lee, Elizabeth Lawrence, Eleanor Dodds, Ray Williamson, Essie Taylor, Cyril Whatley, Maud Joyes, Reta Cummings, Violet Playford, Wilbert Starr, Cressa Wall, Dorothy Mortimer, Albert Starr, Harold Cox, Caroline Beavis, George Page, George Milliken, Keith Cox.

SENIOR III. TO JUNIOR IV.

Honours

Dorothy Adam, Wanda Horton, Enid Lewis, Gordon Agnew, Clara Conners, Velma Scott, Jean King, Mabel Bettes, Alta Stenton, Mary Burnham.

Pass

Eileen Brady, Lillie Foulger, Grace Davis, Florence Weese, Hattie Taylor, Edward Simpson, Allen Anderson, Minnie Ebbs, Leona Gunn, Viola Smith, Willie Harper, Sophia Haggis, Reginald Harran, Audrey Heap, Lillian Bedding, Herbert Meeks, Jim Ellis, Irene Troop.

JUNIOR III. TO SENIOR III.

Honours

Edwin Wright, Willie Brady, Tommy Tooms, Sam Merson.

Pass

Edwin Wand, Rudolph Loescher, Lorne Wood, Arthur Legon, Gertrude Wright, Jack Huggins, Elsie Simpson, Gladys Fawcett, Jack Lee, Victor Monaghan, Beatrice Sawyer, Henry Nokes, Margaret Whittacker, Georgina Haggis, James Beavis, Ronald Mowry, Cecil Brien, Cecil Fawcett, Eva Baffringer, Lily McKinley, Marion Markwick.

SENIOR II. TO JUNIOR III.

Honours

Albert Yelland, Lillian Bettes, Helen Starr, Phyllis Rome, Jennie Steele, Mildred Wylie, Margaret Smith, Richard Walsh, Lily Withers, Ralph Strong, Ralph Agnew, Everitt Peters, Vera Valois, Gladys Mortimer, Sidney Storey, Eleanor Bothwell, Mary Harrison, Jennett Darrah, John Hunter, Willie Putland, Isabel Edwards, Jean McCauley, Mildred Mortimer, Ernest Bathgate, Bessie Bathgate, Hector Bousfield, Marion Mitchell; Fred Darrah, George Bishop.

Pass

James Wheeler, Grace Hawkes, Willie Taylor, Charlie Joyes, Mildred Holden, Jack Rogers, Hilda Joyes.

JUNIOR II. TO SENIOR II.

Honours

Robert Clarke, Jack Smith, Garnet Cox, Howard Bettes, Joe Stenton, Nellie Day, Gerald Moffatt, Dorothy Mason, Edith Glover, Arnold Worboy, Sam Clarke, Connie Legon, Faith Calder, Pearl Meeks, Brian Middleton, May Connors, Eleanor Peters, Gladys Beavis, Grace Edwards.

Pass

Hazel Foster, Joan Mackay, Jimmie Willshaw, Harry Anderson, Evelyn Harper, Robert Hamilton, Connie Mason, Ross Harron, Doris Alton, Agnes Moore, Speros Yeotes, Garnett Davis, Claude Hewitt, Bruce Taylor, Gwendoline Brand, Norman Calladine.

SENIOR I. TO JUNIOR II.

Honours

Dorothy Strong, Pearl Smith, Ruth King, Donald Moore, Donald Richardson, Roland Hill, Louis Merson, Cedric Robson, Evelyn Miller, Ira Williamson, Molly Seigel, Kenneth Whatley, Thelma O'Neill, Norman Yelland, Bruce Harvey, Billy O'Neill, Willie Gunn, Ethel Cooke, Billy Millikin, Emily Markwick.

Pass

Bernard Pammett, Phyllis Davis, Ila Pattenden, Roma Reid, Russell Brand, Johnny Hill, Eddie Dixon, Genevieve Playford, Arthur Faucett, Ross Pammett, Jessie Wright, Harry Walsh, Leonard Mahood.

JUNIOR I. TO SENIOR I.

Honours

Mabel Thompson, Eva Pattenden, Billy Green, Charles Glover, Muriel Porter, Sophia Yeotes, Gerald Bousfield, Miriam Harrison, James Holden.

Pass

Tom Hailey, Lazarus Merson, Lyda Pogue, Donald Worboy, Rose Willshaw, Tom Markwick, John Langley, Claudis Alton, Muriel Krant, Bessie Hamilton, Stuart Williamson, Eva Moore, John McLeod, George Meeks, Mehille Hunter, Meyer Seigel, Marion Jacqueth, Billy Ellis, David Peters, Jean Black, Olive O'Neil.

PRIMER TO JUNIOR I.

Honours

Kate Monaghan, Dorothy Robinson, Margaret McLeod, Francis Wand, Wilfred Cummings, Edward Spence, Vivian Greer.

Pass

Catharine Joyes, Margaret Kerr, Gordon Hopcroft, Kathleen Lacey, Keith Kelly, Douglas Mowry, Dan Loescher, Almer Conners, George Hunter, Hilda McKinley, Margaret Agnew, Leslie Burton, Max Brand, Ivadell Huggins, Jack Hughes, Stanley Green, Karl Thompson, Hilda Storey, Irene McGregor, Earl Record, Lillian Storey, Jack Couper, Johnny Bettes, Jean Smith, Ola McCauley, Marian Green, Frank Pammett, Ralph Howland, Dorothy Lipsett, Eleanor Scheib, Elsie Day, Helen Cooper, Stanley Page.

KINDERGARTEN PRIMARY TO PRIMER

Honours

Dorothy Weese, William Davies, Hazel Mahood, George Bousfield, Nelson Hewitt, Elsie Foster, Florence Reid, Wilfrid Conners.

Pass

Catharine Hill, Muriel O'Neil, Dora Moore, Elsie Meeks, Phyllis Gardener, Ruth Ellis, Florence Robbs, Elva Troop, Donald Craig, Gordon Ballard, Annie Wright, Merle Harvie, Jack Gemmell, Donald Welch, Israel Merson, Laura Chartran, Jennie Siegel, Oswald Anderson, Eddie Starr, Margaret Morgan, Gordon Horton.

SMILES

Our stand on the marrying question is a man should stay single or else stay at home.

Hang the canary away from other furniture. It is liable to choke the cat to death.

It must be nice to be a turtle, and throw your whole house in the river to cool it off.

A little sand placed in the spinach will keep your silverware shining just like new.

They Know What's Wrong With Coal Industry

Here is the U. S. Coal Commission which shortly will return its findings on "what's wrong with the coal industry?" Left to right: Charles P. Neill, George Otis Smith, Thomas R. Marshall, John Hays Hammond (chairman), Edward Devine and Charles Howell.

SEPARATE SCHOOL PROMOTIONS

Immaculate Conception School

Recommended from Senior IV to Form I. High School

Joseph Schooley, Basil Clancy, Anna Collins, Oscar Perdue, Myrtle Gilman, Roy Walsh, Joseph Gainey, Harry Leahy, Michael English.

Junior IV to Senior IV.

Marguerite Murdock, Ernest Leonard, Harold Healey, Susanna Holland, Romeo Mongraw, Anna Meade, Earl Gilman, Fred O'Rourke, Lila Kennedy, Kathleen O'Brien, Clement Woodhouse, Carmelita Theobald.

Senior III. to Junior IV.

Madeline Flynn (Honours), Joseph Huard (honours), Timothy McCarthy (honours), James Houlihan (honours), Mary McMurray (honours), Katharine Holland (honours), Emma McCarthy Helen Moher, Dora Quinlan, Lillian Walsh, Charles Collins, Mary Ayotte, James O'Dette, Marietta Kennedy, Francis Butler, Marie Gallagher, Stafford Leahy, Isabel Malane, Josephine Menogue, Marcella McMurray, Lenore Guerin.

Junior III. to Senior III.

Mary McAuliffe, Geraldine Perdue, equal (honours), Mary Clancy (honours) Will O'Toole (honours), Bernadette Galvin (honours), Mary English (honours), Carmelita Garvey (honours), James Dalton (honours), Harold Hamilton (honours), Marguerite Roche, Wilfred Crowley, Marion Guerin, Kathleen Walsh, Helen Gainey, Marguerite Moher, Harold O'Brien, Marcella O'Brien, Florence Woodhouse, Evelyn Emery, Elizabeth Hefferman, Bernice Madden, Fergus McMahon, Joseph McCormack, Bernard Allen, Hubert Kennedy, Martin Guerin, Thomas O'Rourke, Francis Meade, Jack Moher.

Recommended: Gearsine Vinette, Joseph Moher.

Second to Junior III.

Emmett Guerin (honours), Roxy Roche (honours), John Driscoll (honours), Olive Cain (honours), Adeline Anthony (honours), Alice Hobbins (honours), Marcella Garvey (honours), Bernard Murdock (honours), Raymond Leonard, Dorothy Theobald, Margaret Schooley, Bernice Flynn, Vincent Butler, Margaret Ayotte, Fergus Mongraw, Eddie O'Brien, Madge McCoy, Leo Halpin, Mary Crebar, Margaret Healey, Thelma Dalton, Harry Gainey, Geraldine Primeau, Greta Hanrahan, Margaret McMurray.

Recommended: Kathleen Fugere, Mary Crowe.

First Book to Second

Eileen Allen (honours), Gladys Perdue (honours), Gertrud: McMahon (honours), Pauline O'Donoghue (honours), Bernice Leonard (honours), Willie Ford (honours), Jack Primeau (honours), Verna Conroy (honours) Joseph McGillen (honours), Clement Galvin (honours), Margaret McMahon (honours), Reginald Mongraw (honours), Viola Emery, Lucy Dutelle, Fred Walsh, Fred Hobbins, George McCarthy, Leo English, Helen O'Dette, Rita Guerin, Willie McCarthy, Helen Hanrahan, Adelard Vinette, Denis Plumpton, Dorothy Primeau, Leo McCormack Joseph Woodhouse, Leo O'Rourke, Francis Crowe, Leo Grisdale, Cyril O'Toole.

Primary to First Book

Beatrice Huard, Helen Lynch, Maitland Murdock, Helen Garvey, Margaret Ford, Andrew Crebar, Paul Roche, John Houlihan, Margaret McAuliffe, Anastasia Meade, Joseph Dutelle, Josephine McCarthy, Catherine McGarry, Ernest Ford, Murray Cain Peter Ayotte, Patricia Devlin, Alice Powell, Albert Vinette, Jack Allen, Edward Clancy, Arnold Doucette, James Garvey, Gerald Leahy, Annie Crebar, Angelina Anthony, Jean Clancy, Ruth Fugere, Dolores Dalton, Teresa Gallagher, Mary McCallum. Audrey O'Dette, Frances O'Hern, Mary Hefferman.

Sacred Heart School

PROMOTION LIST

From Entrance Class to Form I. High School on recommendation

Honours:—Audrey Sheridan, Jos. M. Collins, Margaret Jones, John Cairns, Carl Donohue, Victor Grady, Alma Gosselin, Geraldine Doig.

Pass:—Charles Liebers, Evelyn Jones, Herbert Masterson, Lillian O'Grady, Wesley Ross, Edith Mattucci, Irene Corkery, Vincent Lazure, Jermiah Collins, Villa Rivard, Elvera Chouinard, Joseph Collins, Helen Donohue.

From Junior IV. to Senior IV.

Honours:—Rose Mary Blodgett, Charlie Armstrong, La Verne Sheridan, David Raymond.

Pass:—Lucille Barbeau, Evelyn Courneya, Melville Rogers, Roy Deannard, Felix Courneya, Jack Hallihan, Leo Blodgett, Marjory Creighton, Frederick Mengher, Emmett McGarity, Jimmy Fleming, Kathleen Nobile, Norman Gordon, Beatrice Gravelle, Margaret McCarthy, Helen O'Toole, Madeline Charlebois, Anna O'Toole.

Recommended:—Helen M. O'Toole, Roy Bacon Leo Jones, Vincent Chouinard, Fred Di Carlo.

Senior III. to Junior IV.

Honours:—Christena Rivard, Ruby Rivierre, Christena Jones.

Pass:—Edmund Courneya, Margaret Barnes, Eddie Woodhouse, Bernadette Marshand, Emmett McGrath, Cyril Meagher, Stephen Burke, Georgina Feeley, Margaret Levasseur, Amelia Asta, Laura Bailey, Francis Kirkaldy, Joseph O'Neill, Jos. Bolton, Margaret Grady, Viola Dicarlo, Kathleen Peters, Doris Mowry.

Recommended:—Leo Burke, Lorne Ritchie, Frank Doig.

Junior III. to Senior III.

Honours:—Grace Shaunsey, Alexie Meyrs, Mary Marino.

Pass:—Carmen Martyn, Loyes Sheridan, Leo Meyes, Thelma Hattan, John McGivern, Bernadette Guerin, Stephen McAlpin, Annie Noble, Eddie Cairns, Margaret Cadigan, Aurora Gordon, Mary McGrath, James O'Toole, Lucille Masters, Thomas Lavery, Doreen Graham, Vincent Collins, Lillian Raymond, Fernand Collet, Marie Gilbert, Eibyln Fitzgerald, Loraine Coursey, Dolphie Jones, Joseph Meagher, Genevieve Gilbert, Victor Mattucci, Maurice Roger Henry Jones, Veronica O'Neil, Margorie Paquette.

Jr. II to Jr. II.

Honours — Rita Sheridan Dick McCarthy, Mabel Barbeau, James Moloney.

Passed — Adeline Gardino and Agnes Masterson (equal), Kenneth O'Toole, Marguerite Noble, Kathleen Jones, Francis Armstrong, Irene Corbin, Murray Hillhan, Margaret Coursey Vincent Lynch, Vincent Anglesey, Florida Bishop, John Noble, Joseph Goselin, Bernard Rogers, James Connelley, Pauline Gilbert, Margery Deannard, Mary Ryan, Aileen Laplante, Eulanie Marchand, Jos. Minicola, George Lavery, Olive Choinard, Isabel DeCarlo, Leonard Whaley.

Recommended — Peter Di Carlos, Mary Cornelius, Margaret Dennie, Archie Barnes.

Jr. II to Sr. II.

Madeline Curtin, Eugene Hurtubise, Mary Goselin, Margaret Goselin, John Martyn, Gerald Fleming.

Part II to II.

Honours:—Bernard Hatton, Mulvina Di Carlo, Gordon De Le Plante, Raymond Collett, Belleamere Feeley, Marjorie Halliban, Helen O'Connell.

Passed:—Roy Courneya, Loretto Giardino, Geraldine Rogers, Kathleen Lavery, Florabelle Levasseur, Francis McGrath, Murray Corkery, Jackie Thompson, Henry Minicola, Theresa Jones, Helen Marchand, Annie McGarity, Robert Shaughnessy, Willie Raymond, Jimmie Raymond, Donald Mowry, Ovide Guerin, John Radey, P. J. Anglessey, Joe Ryan, Gregory Lazure, Christina Thompson, Lizzie Jordan.

Recommended:—Donald Gibbons, Emmitt Creighton, Jack Bougard, Marie McGarrity, Jean Kirk Caldy.

Senior Primer to Part II. Class

Honours:—Helen Connolly, Hazel Hickey, Elizabeth McCarthy, Margaret Coss, Marion Jones, Joseph Mattucci, Emelda Guerin, Beatrice O'Grady, Francis Gorham, Margaret Ryan.

Pass:—Andrew Depeleaur, Anna Corbin, Vincent Grady, Kathleen McAlpine, Stanley Hannavan, Monadel Gordon, Margaret Dionne, Helen, Murray, Pearl Lavery, Camille Hurtubise, Leonard Barnes, Rita Meagher, Thelma Dinnie, Marguerite Giardino, Beatrice Chouinard, Bernard McGarrity, Gerald Courneya, Arthur Robinson, Fred Dicarlo, Frances Michaels, Irene O'Neill, Walter Shaw, Oakley Derkins, Louise Dicarlonis Albert Blodgett, Fluery Radey, Andrea Fornaro.

Junior Primary to Senior Primary

Joseph Bailey, Francis Cairns, Margaret Collet, Clarence Collins, Jack Collins Marcella Conroy, Herbert Coombes, Geraldine Corkery, Teresa Coss, Jack Dennier, Thomas Delpellaro, Joffery Feeley, Joseph Fenton, Mary Fornaro, Maurice Giardino, Annette Girard, Margaret Gorham, Josephine Gosselin, Joseph Grady, Teresa Graham, Muriel Jones, Allister Macpherson, Marguerite Marchand, Anthony Marino, Joseph Marino, George Masters, Patricia McGrath, Muriel McIntosh, Leo Meagher, Golden Minard, Alfred Minicola, Dominic O'Connell, Agnes O'Toole, Thelma O'Toole, Maybelle Reeds, Marita Shaughnessy, Clement Revoy, Annie Revoy, Marcella Thompson, Teresa O'Connell.

Kindergarten to Junior Primary

John Birdgenau, Dorothy Birdgenau, Angie Dicarlo, Helen Gosselin, Veronica Hickford, Daniel Hobbins, Lorna Hott, Vincent Marino, Teresa McIntosh, Verda Bartley, Gerard Connolly, Michael Conroy, Alerie Courneyea, Patrick Coursey, Helen Cadigan, Lornier Dennier, Antoinette Dicarlo, Kenneth Flemming, Marjory Gilbert, Mary Giardino, Billy Grady, Arnold Guerin, Daniel Hobbins, Dorion La Plante, Adrian Meys, Leoi McGarrity, Antonio Denoble, Frances Noble, Francis O'Toole, Earl Paquette, Basil Shaughnessy, Florrie Wilson, Bernard Armstrong, Michael Anglesey, Harold Shaw, Albert Hanovan, Louise Heffernan, Eva Levasseur, Madeline Mayhew, Carl Mattucci, Eileen Hobbins.

Many girls are single today because their front porch is too near a street corner lamp.

The Examiner's Pictorial Page

Jack Burrud, who might as well be called the world's youngest navigator, piloting himself around Arrowhead Lake.

The Chippewas of Georgian Island have forsaken the sports of Indian braves to take up baseball. The team includes the three Big Canoe brothers and J. E. Blackbird.

Alma Mann, 14-year-old canal zone swimming champion, and Florence Briscoe, diving champion, practising in the pool at Madison Square.

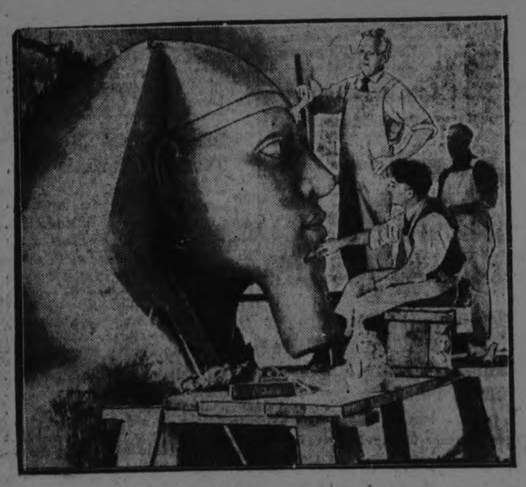

Workmen in a movie studio building a giant Rameses to be used in a coming monster production.

Bob Wilkinson of Vancouver, commended by a jury for his heroism in trying to save a chum who had fallen under a boom of logs.

A new photo of Arthur Havers, British open champion, which has just reached this continent.

Commander Campbell of London is seeking a divorce from his wife, shown above, naming one of the former German financial leaders.

Hilton Belyea, the Canadian oarsman, is continuing his practises on the Thames River at Putney and hopes to win the Diamond Sculls.

Mrs. George J. Gould with her two children, George J. 3rd and Jane, on the way to America with the body of her husband.

A brocaded dress with black panel and white dot design is one of the latest things from Paris.

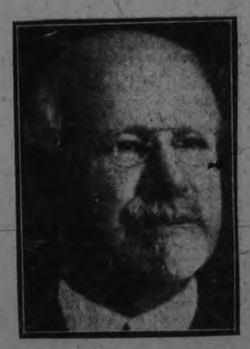

Mr. J. A. McLeod, the new head of the Bank of Nova Scotia. Photograph by Charles Aylett.

Dr. Ovsey Brolnitzky, former dentist to the Russian nobility, now peddles flowers in Chicago's ghetto.

A kangaroo emigrant leaving Australia for America. It had to be assisted up the gangway.

W. K. Ross of the Syracuse University lacrosse team. An American who is touring England playing Canada's national game.

A trip at the goal mouth. Snapped during the Weston-Riversides lacrosse game on Saturday.

The sky is their limit. Capt. Cyril Turner, British flyer and his fiancee, Mlle. Andree, French aviatrix.

Four members of the combined Oxford-Cambridge tennis team now in America to test out the strength of the inter-collegiate stars on this side of the water.

East Peterboro League Schedule--Kingston Here On Saturday

RUTH'S HOME RUN WON THE GAME

Four-Base Wallop in the Fifteenth Inning Gave New York a Victory Over Washington.

NEW YORK, July 4.—(Canadian Press).—The New York Americans beat the Washington Club yesterday in one of the most thrilling games seen here in a long time. Joe Bush hit a homer in the eighth inning which broke a scoreless tie. Washington came back in the ninth and tied the score at one all when Evans tripled with Gharrity on first. The team batted on even terms until the fifteenth inning when Babe Ruth, first up, knocked out his sixteenth homer of the year.

Mogridge and Bush pitched air-tight ball. Score:

Wash.. 000 000 001 000 000—1 8 3
N. Y. . .000 003 010 000 001—2 12 0

Mogridge and Ruel; Bush and Holfmann.

DETROIT 12, CLEVELAND, 8.

CLEVELAND, July 4.—(Canadian Press).—Detroit came from behind and defeated Cleveland, 12 to 8, in ten innings here yesterday. The Tigers knocked Coveleskie out of the box in the eighth inning and then scored four runs off Bedgood in the tenth. Detroit used five pitchers. Score:

	t
Detroit..... 000 000 260 4—12	18 0
Cleveland . .032 300 000 0— 8	12 1

Pilette, Olsen, Wells, Francis, Holloway and Bassler; Coveleskie, Bedgood and O'Neill.

CHICAGO 4, ST. LOUIS 3.

ST. LOUIS, July 4. — (Canadian Press).—Schliebner's wild throw to first in the ninth inning allowing Mostil and Sheely, who had walked to cross the plate, gave Chicago a 4 to 3 victory over St. Louis yesterday. Eddie Collins was not in the line-up because of a slight knee injury. Score:

Chicago .....011 000 002—4 6 0
St. Louis.. ..000 000 021—3 11 1

Thurston, Blankenship and Schalk; Vangilder, Pruett and Severeid.

Big League Standings

INTERNATIONAL.

	Won.	Lost.	P.C.
Baltimore	47	25	.653
Rochester	43	27	.614
Reading	39	33	.542
Buffalo	34	35	.493
Toronto	34	37	.479
Jersey City	31	41	.431
Newark	29	39	.426
Syracuse	26	46	.361

NATIONAL.

	Won.	Lost.	P.C.
New York	46	23	.667
Pittsburg	41	25	.621
Cincinnati	39	27	.591
Brooklyn	34	31	.523
Chicago	36	35	.507
St. Louis	33	37	.471
Boston	21	45	.318
Philadelphia	20	47	.299

AMERICAN.

	Won.	Lost.	P.C.
New York	45	22	.672
Philadelphia	34	32	.515
Cleveland	33	34	.493
Chicago	31	32	.492
St. Louis	32	34	.485
Detroit	32	34	.485
Washington	30	37	.448
Boston	24	36	.400

BASEBALL

Hillcrests and Lock Works play in the Juvenile series at King Edward school grounds this evening at six o'clock.

Rotary and Belmont Bantams play at the Prince of Wales grounds this evening.

Jupiter Pluv. put a stop to the Maple Leafs-Sacred Heart juvenile contest last night. This game will be played on Friday evening.

The youngsters are doing some tall speculating on the outcome of the Maple Leafs-Curlers' Midget fixture on Thursday night.

Alex. Kay's Curlers are a well-balanced aggregation and on paper look to be the logical winners of the Midget series. But the Leafs have some good cards. They are going to trot out a first baseman who in stature alone has a bit on "Hap" Horrison.

Joe Batten's Belmonts will make Rotary travel fast for the honors of to-night's game. Guiry and Conners will do the pitching, and it should be a tidy battle.

Mackey's and Cognawaga are scheduled for an East Peterborough League contest at King Edward school grounds on Saturday afternoon.

Another effort will be made to provide a suitable diamond on the east section of the Exhibition Park. With Peterborough having a representation in every series of the O. B.A.A. the grounds problem is a mighty big one.

A bat slipped from the hands of a player at the King Edward grounds last evening, and Jerry McGill standing near by, was struck on the head and sustained a painful scalp wound.

Jeffries to Referee Firpo-Willard Bout.

NEW YORK, July 4.—(Canadian Press.)— Jim Jeffries, of Los Angeles, former heavyweight boxing champion, will referee the match between Jess Willard and Luis Firpo at Boyle's Thirty Acres, July 12. Promoter Tex Rickard announced yesterday, after the New Jersey Boxing Commission approved his selection. Jeffries will arrive here next Tuesday.

CAMPBELLFORD WON LACROSSE NORWOOD

Played Hastings Exciting Game and Came Out Three in Lead.

NORWOOD, July 4.—On Monday at the celebration held in Norwood Campbellford defeated Hastings by a score of 10 to 7.

A large crowd was present, and although the lacrosse played was not always of the best, excitement at times ran high, especially in the early part of the game when the Hastings boys were holding their own fairly well.

The Campbellford team played its usual strong game. Its defence, although at sea for a few minutes at the start of the game, soon settled down and kept the attackers well out, while the home was at all times dangerous and used some nice combination plays.

On the attack Jack Archer stood out as star of the game.

The Hastings boys had plenty of speed, but where they fell down badly was in their passing. Time after time the ball was passed right into the opposing players' sticks.

The line-up:

Campbellford — Goal, Garrson; point, White; cover-point, Sanders; 1st defence, Horkins; 2nd defence, Waye; centre, Sofett; 1st home, Archer; 2nd home, Bush; outside, Labrash; inside, White. Subs.—Fraser, McArthur, White.

Hastings—Goal, Lambert; point, Whitred; cover-point, Cruickshanks; 1st defence, Weir; 2nd defence, Blake; centre, Scriver; 1st home, King; 2nd home, Sriver; outside Walsh; inside, Ross. Subs.—Scriver, Overland.

Referee—W. H. Chapman.

Havelock Defeated Keene.

Havelock defeated Keene in an exhibition game of baseball at Norwood on Monday by a score of 8 to 4.

Hastings Trimmed Orland.

Hastings and Orland played a league game of baseball at Orland on Monday, Hastings winning by the score of 13 to 1.

Sport a Business of Huge Magnitude.

By PAUL R. MALLON
(United Press Staff Correspondent)

NEW YORK, July 4.—(United Press).—An analysis of the gate receipts of football, baseball, boxing, tennis, racing and minor sport events show that they are outdrawing the United States Steel Corporation or the Standard Oil.

Harry F. Sinclair, oil magnate, went into horse racing for sport. But he has made more money out of it than he will get out of Teapot Dome—more money than anyone else during the season.

A tabulated result recently showed earnings of $194.000 for the Rancocas stable, of which he is owner. The amount is being swelled by new winnings every day.

Zev, the king of the 3-year-olds, contributed the largest amount, winning five first places—up to the time of this tabulation—for a total of $144,966. Grey Lag won four first places and one second for $26,900. Mad Hatter contributed $8,200, Little Chief $7,700 and Tester, Flying Cloud, Outline, Rigel, Whirlwind, Knobbie, Alladin, Bud Lerner and Sheriden turned in purses from $5.000 down to $1,500. Total $194,000.

Add to this the winnings of the other stable owners, the gate receipts at the various parks, the amount taken in at the hundred or more professional baseball games every afternoon of the season, the paid admissions at the Yale, Harvard, Princeton and other football games, the big fight crowds and the amount paid to witness other athletic events and you have a figure that reaches hundreds of millions for the year.

No More Big Prices For Pugilistic Bouts.

NEW YORK, July 4.—(Canadian Press)— Deciding the day for the big purses for championship pugilistic matches is past, Tom O'Rourke, matchmaker, of the Polo Athletic Club, last night announced that hereafter the top price for a seat at a title bout would be $10, plus tax. The club was reported to have lost heavily through large guarantees in staging the recent Kilbane-Criqui and Villa-Wilde championship bouts.

O'Rourke said he had reached agreements with the managers of Eugene Criqui, featehrweight champion; Johnny Dundee, former junior lightweight champion; Johnny Wilson, middleweight champion; Pancho Villa, flyweight title holder, and other leading boxers of all divisions whereby they had consented to appear at the Polo Grounds at the new maximum price.

"It has been decided that the public has been milked and will not stand for it," O'Rourke said, "and that no two fighters are worth the prices the public has been charged to see them perform in the past."

The top price at the Kilbane-Criqui bout was $25, less tax, and $16.50, including tax at the Villa-Wilde contest.

WALTER HOOVER LOST IN TRIAL

World's Champion Sculler Was Defeated in Preliminary.

HENLEY ON THAMES, England, July 4. — Walter M. Hoover, of Duluth, world's sculling champion was eliminated by D. R. L. Goolan of Leander Club, in preliminary heat of diamond sculls competition on the Thames to-day. Gollan won by three quarters of length in eight minutes and twenty-four seconds The American won the diamond sculls event last year.

MAJOR JIM HAILS FROM MONTREAL

Moving Spirit of Dempsey-Gibbons Fight is Canadian Born and Biggest Man in Montana.

SHELBY, Mont., July 4. — There are 549,999 people in Montana and Mayor Jim Johnson of Shelby.

Right now Mayor Jim stands out like a rainbow in a clouded sky above them all.

The weight of the Dempsey-Gibbons championship fight was shifted on to him. But his back was broad. His smile was just as broad under the financial storm as when the big Montana dream started.

When everyone else was ready to desert the sinking ship Mayor Jim did a Mary Roberts Reinhart and kept smiling through.

He's a born fighter.

The word No is not in his vocabulary.

Before the delay in putting up the second $100,000 a gate of three-quarters of a million was in sight.

Had it been paid promptly the third $100,000 would have come in from the advance ticket sale.

When Great Falls put up $14,000 to make up the second payment, Johnson raked up the rest of it.

The Great Falls interests suggested that Dan Tracy be installed to direct the Shelby enterprise.

Tracy came on the job, but quit when he felt the fire.

Again Mayor Jim jumped back of the wheel for the third payment with his collateral of real estate, his cattle ranch, his sheep, his Shelby bonds, and his smile.

Newspaper men followed Jim everywhere he went. They asked him questions of his personal affairs, embarrassing things, that would have driven a less broad-minded person to desperation.

But Jim never wavered for a moment.

"I'm going through," he told them.

That's exactly the type you find in Mayor Jim, treasurer of the Dempsey-Gibbons fight.

Mayor Jim was born in Montreal, Canada, sixty years ago.

At the age of 20 he floated down the Missouri River from Fort Benton to Great Falls on a flatboat.

He got a job on the Marias cattle ranch. Then he bought it.

There was no Shelby then. That was before the railroad. Shelby consisted of a saloon and a general merchandise store.

He hadn't been in Shelby long before he bought most of it, too.

Mayor Jim has been Shelby's mayor for 12 years. Excepting for a short time he is the only mayor Shelby ever had.

Most everyone has his own story on how Shelby got the Demosey-Gibbons fight, but here's how Mayor Jim tells it:

"It was early last spring. I was in Helena on business. A snowstorm and blizzard held the little town of Shelby in its grip.

"The oil boom boomed in good weather, but not much was doing just then.

"I have a little gas stove in my real estate office.

"Mel McCutcheon and Body Johnson, my son, were snowed in for the night.

"They turned up the gas to keep warm. They were kinda blue.

"Body suggested to Mel that something ought to be done to wake up the town.

"The inspiration to stage a world's championship fight got mixed up in the conversation.

"They decided to wire Jack Kearns, manager of Dempsey, the largest purse he would refuse.

"To make it look bona-fide, they had Sam Sampson, local boxing promoter, send the wire. He fired the first shot that later was heard round the world.

"Kearns wired back that he would consider the offer.

"Body and Mel and Sam didn't know what to do next.

"They called me up at Helena.

"The idea sounded good. I told the boys we could get the money if we could get the fight. We did."

How the money was raised by the towns to make the first instalment and how an airplane was used in making the match reads like fiction. Later the plane was smashed at Livingston in the distribuion of tickets.

Body Johnson, Gene Lane, Lov Molumby, and Pilot Earl Vance miraculously escaped death in the smash-up. The airplane accident was the first tragedy of the big fight.

The delay in putting up the second payment to Dempsey was the second tragedy.

It took some of the edge off the fight, but not the Johnson family.

They are all back of Mayor Jim.

That's why there are 549,999 people in Montana and Mayor Jim Johnson.

ROCHESTER NOSED OUT TORONTO NINE

Recruit Hurler Won His First Game For Rochester — Baltimore Down in a Pitchers' Battle.

ROCHESTER, N. Y., July 4. — (Canadian Press.)—Rochester made it three straight from Toronto yesterday, winning by 3 to 2. Schwartje, who was purchased last week from the Saginaw Club of the M. & O. League, twirled in fine form for Rochester, not a man reaching first base off him until the last part of the fifth inning. Score:

Toronto .. .. ..000 010 001—2 9 2
Rochester. .. ..000 021 00x—3 9 2

Thomas and Hill; Schwartje and Lake.

Newark 11, Jersey City 4.

NEWARK, N.J., July 4.—(Canadian Press.)—Newark defeated Jersey City yesterday, 11 to 4, in the third game of the series. "Cue-Ball" Ellis of the locals twirled well until the last inning, when the Skeeters scored three uns. Brainerd, Miller and Fileshifter led in the attack with three hits apiece. Score:

Jersey City. ..001 000 003— 4 11 1
Newark.. .. ..431 102 00x—11 20 2

Barnhardt, Tecarr, Lynch and Freitag, McCrea; Ellis and Devine, Greenae.

Reading 4, Baltimore 3.

BALTIMORE, July 4.— (Canadian Press.)— Francis Karpp had the better of Tommy Thomas in a pitching duel here yesterday afternoon and defeated the Birds, 4 to 3, Connolly's homer in the right field bleachers proved the deciding margin. It was his thirteenth circuit blow of the season. Score:

Reading.. .. ..000 300 100—4 7 5
Baltimore. .. ..001 110 000—3 4 2

Karpp and Clarke; A. Thomas and Cobb.

Buffalo Won Two.

BUFFALO, July 4. — (Canadian Press.) — Buffalo took yesterday's double-header away from Syracuse by scores of 5 to 4 and 10 to 5, the second game being cut to seven innings by agreement. In each contest the Stars started with the lead, but their pitchers failed to hold the Herd in check. Scores:

First Game:
Syracuse. .. ..011 020 000—4 15 0
Buffalo... .. ..010 000 211—5 10 4

Ward and McKee; Fisher, Heilman and Urban.

Second Game:
Syracuse.. .. ..302 000 0— 5 10 0
Buffalo .. .. ..001 144 x—10 13 0

Pierotti, Frankhouse and Niebergall; Lepard, Werre, Gordy and Snow.

FOOTBALL NOTES

There will be no soccer game tomorrow evening, but a game has been scheduled for Saturday afternoon, when the Vets and Thistles will meet in the elimination game for the Ontario Cup. The winners will represent Peterborough in the Ontario Cup proper.

The Thistles will hold a practice game this evening at the Exhibition grounds.

The first of the annual inter-city games between Montreal and Toronto, for the Carls-Rite trophy, resulted in a 3 to 1 victory for Toronto. The return game will be played in Toronto, goals to count.

Mercantile League Game This Evening.

Bankers and C.P.C. will clash this evening at Riverside Park for their first meeting in the second half of the Mercantile League schedule. The game is scheduled for 6 o'clock and should be a good one. All the teams in this circuit have been considerably strengthened since the finish of the first round, and there will probably be some shake-ups in the team standings before many more games are played.

The Examiner and Lock Works have the only other Mercantile League game scheduled for this week. They meet at Riverside Park on Saturday afternoon immediately after the Central League fixture.

McTigue May Not Hold His Title Long.

Mike McTigue, holder of the world's light-heavyweight championship, as a result of a decision victory over Battling Siki, evidently isn't destined to retain the title very long.

Recently Tommy Loughran of Philadelphia decisively outpointed McTigue in an 8-round affair in that city. Prior to that Loughran had been outclassed in an eight-round affair with Jeff Smith.

Smith is a second Packy McFarland, a wonderful fighter who has never held a title. If McTigue ever gets into the same ring with Smith he can kiss good-bye to his light-heavyweight honors, in fact he will be fortunate if he averts a knock-out.

It is a rather interesting fact that the record of McTigue shows that the only defeat he has suffered on points, was a 15-round affair in which Jeff Smith was returned the winner.

PONIES EXPECT A VICTORY HERE

Saturday's Winners Will Be Out in Front in Central League Race.

Like Peterborough, the Kingston Ponies got away on the right foot in the second half of the Central Ontario League race, and their win over Belleville on Monday means that the winner of Saturday's game at Riverside Park, when the Ponies and Petes clash, will be out in front with a clear lead of one game over the rest of the Big Four. Kingston have lost both previous fixtures here, but by very small scores, and Batstone and his outfit figure on upsetting the dope here Saturday and getting a big edge over the opposition by repeating Belleville's feat and beating the Petes at Riverside Park.

It is not the easiest task in the world, however, to win over the Solomon outfit at home, for Saturday's loss was the only defeat in twenty-five consecutive league games at Riverside Park, starting Labour Day, 1921. The home crew won seventeen straight victories on their own grounds last season, not counting exhibition fixtures, and had run the record to twenty-one in the two seasons when Belleville stopped the winning streak Saturday.

The Petes, with a rest until Saturday, expect to be in good form to tackle the invaders from the Limestone City, and the fans who saw the last Heckman-Gallagher duel, which the Petes won 1 to 0, are looking forward to the game as likely to be one of the best of the season.

16-YEAR-OLD BOY SIGNED THE MAJORS

Eddie Montague is Said to Be the Youngest Player Who Ever Signed a Contract.

SAN FRANCISCO, July 4.—(United Press).—The San Francisco Seals, bidders for pennant honors in the Pacific Coast League, believe they have helped their chances for next year by signing Eddie Montague, young high school baseball star, said to be the youngest player on contract in organized baseball.

Montague is only 16 years old. He got his training on the sand lots of Golden Gate Park and with the Polytechnic high school team. Experts who have watched him work claim he is the sweetest third baseman they have ever seen for his years, and promises to be a greater player than Willie Kamm, his discoverer.

The young Seal has been under cover for some time and his signing was kept a dark secret until the school season had been played out. Eddie is a right-handed hitter and, according to George Alfred Putnam, Seal secretary, "has everything—the old arm, the old punch with the bat, the speed and grace of Kamm and the eye of O'Connell. Tell you, he's a marvel."

Kamm claims to have discovered Montague, and told Charley Graham, who has the say-so in such things for the Seals, that Montague will make a better ball player than Kamm ever hopes to make. Which was modest of Willie, so to speak. Kamm was responsible for Montague signing with the Seals. As a part of the present big leaguer's recommendation, he declared that Montague could make good in the Coast league right now. Several big clubs are understood to have been after Montague, but the kid followed Kamm's advice and signed with the Seals, "for," said Kamm, "they made me what I am today."

In exchange for his being a good boy and going in with the old gang, Kamm sent Eddie one of his old gloves, which the youth intends to put to official use when he reports to the Seals' training camp at Boyes Spring next season.

According to local health records, Montague was born in San Francisco July 24, 1906. He joined the Sunset Federals, a city league team, when only 12 years old. There he got acquainted with Kamm and imitated that rising star so well that Kamm taught him all he knew, until today Montague needs but big-time experience to be one of the game's best cyclone sackers, according to Kamm.

The Sunset Federals is the team which has started off such major league stars at Pinelli, Caveney, Bohne, Fonesca, George Kelly and Billy Cunningham. Anson Orr, manager of the Federals, is credited with dividing honors with Kamm in bringing out the youth's fielding and hitting qualities.

Last season Montague played with Cliff Ireland's Independents, of which Bert Ellison, Joe Kelly and Harry Courtney were members. The Independents class with the Federals in being baseball kindergartens of fame in these parts.

In appearance Montague is a little over medium height with a framework of bone that should fill out enough to render him shock-proof of the sizzlers that come down the left hand line. He whips them over to first with the easy swing that Kamm taught him.

Kamm wants Montague to succeed him at third, but just now Eddie Mulligan is holding down the corner.

The leading figure is usually the leading figurer.

Never carry cigars in a vest pocket. You can't tell when you may get a chance to hug somebody.

Team Standings in Junior City League

The standings of the teams in the Junior City League to date, are:

Team.	Won.	Lost.	P.C.
Lakeviews	4	0	1000
Adanacs	3	1	.750
C. G. E.	2	2	.500
Thistles	0	6	.000

The C. G. E. and Lakeview teams will meet to-morrow evening at six o'clock.

WOOLLENS WON CHARITY CUP TIE

Defeated the Packers 3 to 0 Last Evening in a Game That Was Marred By Rain.

The Woollens defeated the Packers in the first of the Phelan Charity Cup ties last evening by a score of 3 to 0. Though the rain made playing conditions difficult, the Woollens played nice combination throughout, while the Packers were unable to settle down.

Both teams at full strength. Mitchell kicked off for Woollens, who were the first to make progress for Packers goal, but Hotston cleared at an opportune time. Dangerous raids were made by both teams, but the Woollens were erratic in front of the goal. Curtis saved nicely from Roberts and was stopping them from all angles. James Shaw outwitted the whole defence and placed to Mitchell, who missed the upright. The Woollens confined the play to the Packers' area for a long period, but ultimately Underwood gave away a penalty for handling. James Shaw was trusted with the kick and scored for the Woollens. Curtis made a brilliant effort to save, but the force behind the ball compelled him to let it roll through. Encouraged by their success the Woollens played havoc around Curtis until Shaw scored the second goal, giving Curtis no chance to save. A few minutes later Mitchell rattled the cross-bar. Just before the whistle sounded for half time, Downes and Roberts went right in on the goal, but the latter to lift over the bar. Half time, Woollens 2, Packers 0.

Both teams set a fast pace on resuming for the second half. Downes centred to Monkman in below the bar, but the centre-half man missed an open goal. Time and again the Packers would open up the play, to be held in check by the Cridland-Reid defence. A solo run down the wing by Harry Hotston ended in a hard drive which Chambers let drop in the goal, but Reid came to the rescue to punt up the field. Hotston and Curtis repeatedly saved their goal from Woollens' forwards. Occasional raids were made by the Packers on Chambers, who responded well between the sticks. A back-heel by Roberts to Downes on the outside left, allowed him to centre to Mitchell, who lifted the ball in below the bar to increase the Woollens' score. It was now a matter of all the Woollens' forwards peppering the Packers' goal from this period until the finish. Full time, Woollens 3, Packers 0.

Goal scorers—James Shaw 2 (one penalty); and Mitchell.

Woollens — Chambers, Cridland and Reid, backs; Warman, Monkman and Sayers, half-backs; Gaskill, Shaw, Mitchell, Roberts and Downes forwards.

C.P.C.—Curtis, goal; Underwood and W. Hotston, full-backs; Batley, Jack Shaw and Bradbury, half-backs; H. Hotston, Lazenby, Anson, Ted Hotston and Fenton, forwards.

PRUETT LACKING ONLY FAST BALL

His Specialty is a Fade-away That is Hard to Hit For Any Distance — Seldom Finishes a Game.

Lack of a fast ball may keep "Lefty" Pruett of the St. Louis Browns from developing into a star pitcher. Pruett is the young man who makes a speciality of striking out Babe Ruth and beating the New York Yankees. He already has something like 14 strikeouts to his credit over Ruth.

Pruett unquestionably has one of the most deceptive balls in the country in his southpaw fadeaway. This is a delivery that ranks with the famous Mathewson fadeaway for being unusual, a hard ball to time. Incidentally it is almost impossible to get distance to a drive even if the contact with the ball is perfect.

Pruett unfortunately lacks a fast ball that he could mix in his fade-away specialty. As a result, when he is pitching, the batters know they need look for nothing but the fade-away or curve. This enables them to conform their stance at the plate to that style of pitching. If he had a good fast ball it would be impossible, yes, even dangerous, to assume such a style at the plate.

The lack of the fast ball enables the opposition after a time to fathom Pruett's stuff. As a result he is seldom able to finish a game. As a relief pitcher he continues to shine since his style is so different that it baffles for a time.

Do your trousers bag at the knees? Wearing them backward a few days takes the bag out.

The man who keeps his chin up elevates his mind.

SCHEDULE FOR SECOND HALF

Keene Club Wins First Half of East Peterboro League Schedule.

The Keene club has been declared the winner of the first half of the East Peterborough Baseball League schedule. The five teams in the circuit are now playing the games in the second half, and if Keene fails to repeat the championship of the league will be decided by a sudden death game.

Tommy Doughty, last season with the Lakefield Club, who broke his arm during a game last summer, and is now living in Peterborough, has been granted a certificate to finish the season with Lakefield.

The schedule for the second half follows:

July 2.—George street at Lakefield.
July 4.—Cognawaga at Keene.
July 6.—Keene at Lakefield.
July 7.—Mackey's at Cognawaga.
July 9.—Lakefield at Mackey's.
July 11.—Keene at George street.
July 13.—George street at Mackey's.
July 16.—Lakefield at Keene.
July 20.—Mackey's at Keene.
July 23.—George street at Cognawaga.
July 26.—Cognawaga at Lakefield
July 27.—George street at Keene.
July 28.—Conawaga at Mackey's.
July 30.—Lakefield at George street.
August 1.—Keene at Cognawaga.
August 3.—Mackey's at George street.
August 6.—Mackey's at Lakefield.
August 7.—Cognawaga at George street.
August 9.—Keene at Mackey's.
August 10.—Lakefield at Cognawaga.

PILLETT'S FAST BALL IS TOO LOW

Deceptive Ball Breaks Below the Knee and Results in Many Bases on Balls.

Herman Pillette, sensational recruit pitcher of the Detroit Tigers last season, is having his troubles winning this year.

Pillette's main stock in trade last year was a fast ball that broke down as it neared the batsman much after the manner of a spitball. The ball was started for the knee and just as it reached the plate would dip. This made for topping the ball, and in most games pitched by Pillette many weak grounders would be hit to the infield.

Opposing players noted that in a great many cases the delivery would have been low and ruled a ball by the umpire, if the let it go by. It was also noticeable that when Pillette was forced to keep his fast ball well above the knee it lost much of its deceptiveness.

The gossip relative to Pillette, coupled with his well known inability to field bunts, has made the going rather tough for him this season. He is being waited out, which results in many bases on balls. When forced to get them over, the opposing batters mix things up by taking a healthy cut or laying down a tantalizing bunt.

JIMMY WILDE RETIRES.

NEW YORK, July 4.—(Canadian Press.)— Jimmy Wilde, former world's flyweight boxing king, has quit the ring for good. The little Welshman, who lost his title by a knockout, to Pancho Villa, of the Philippines, at the Polo Grounds, on June 18, announced his definite retirement from the ring yesterday before embarking on the Aquitania for England. He will devote his time to his business and private estate, he said.

MEUSEL'S HOMERS WON FOR NEW YORK

Batted in All of New York's Runs—Cincinnati Made It Two Straight From Chicago.

CHICAGO, July 4. — (Canadian Press).—Cincinnati bunched its hits off Kaufmann yesterday and made it two straight from Chicago, 6 to 5. Home runs by Bohne, Caveney and Kaufmann were features. Score:

Cincinnati ....100 320 000—6 11 0
Chicago .. .. .003 001 001—5 11 1

Benton and Wingo; Kaufmann and O'Farrell.

NEW YORK, 4, PHILADELPHIA, 2

PHILADELPHIA, July 4.—(Canadian Press).—Two home runs by "Irish" Meusel were enough to give New York a victory over Philadelphia yesterday 4 to 2. Meusel hit his first homer in the sixth with two on base and duplicated the blow in the eighth with no one on. Score:

New York .. .. 000 003 010—4 7 3
Philadelphia .. 100 000 010—2 8 0

Watson and Gowdy; Behan, Hubbell and Wilson.

PITTSBURGH, 4 ST. LOUIS, 2

PITTSBURGH, Pa., July 4.—(Canadian Press). — Pittsburgh won again from the St. Louis Cardinals yesterday, four to two, the game being finished on a muddy field after rain caused a delay of 20 minutes in the fourth inning. Score:

St. Louis .... 000 200 000—2 9 2
Pittsburgh.. ..101 020 00x—4 13 1

Toney and McCurdy; Meadows and Schmidt.

Thistles to Enter a Team For Ontario Cup.

In spite of the fact that their application was made a week too late, it was decided at the meeting of the P. & D.F.A. last evening to allow the Thistles to enter for the Ontario Cup competition. When the entries were closed on the final date fixed by the association, the Vets were the only team entered. Last evening, however, the Thistles asked the organization to rescind their former motion and allow their entry. After considerable discussion it was unanimously decided to let them enter, the G.W.V.A. members being willing to take the sporting chance that their team could win out in the local cup tie game. The Thistles were, however, strongly censured for their dilatory methods.

The date for the local cup tie to decide on the Peterborough representative was set for Saturday and the Phelan Charity Cup tie between the Thistles and Vets has been set for July 12.

The elimination game on Saturday will be played at the Oval with the kick-off at 3:30. Jack Clark will be the referee.

W. Nicholls was appointed official representative from Peterborough to the Ontario Football Association.

GAME POSTPONED.

The Intermediate City League game scheduled for last evening between the C.G.E. and the Mercantile All-Stars was postponed on account of rain. Both teams were on hand at Riverside Park for the contest, but Jupiter Pluvius horned in at the last minute and made play impossible.

SOUTH MONAGHAN WON.

South Monaghan walloped Zion to the tune of 15 to 9 in a fast game played at Zion on Monday. The players were:

South Monaghan— R. Hutchison, p.; W. Lord, c.; H. Dawson, 1b.; E. Hutchison, 2b.; G. Morrison, 3b.; R. Rutherford, s.s.; D. Rutherford, l.f.; F. Wood, c.f.; F. Bernard, r.f.

Zion—Rice, p.; P. Clancy, c.; E. Clancy, 1b.; B. Jemison, 2b.; F. Fitzgerald, 3b.; M. Clancy, s.s.; B. Crowley, l.f.; E. Orde, c.f.; H. Slattery, r.f.

SMOKE
OGDEN'S
CUT PLUG

15¢ per packet
80¢ a ½ lb tin

If you roll your own ask for OGDEN'S FINE CUT (green label)

THRILLS
ACTION
ROMANCE
FUN
All Are Combined

Johnny Hines IN "SURE-FIRE FLINT"

With a Wonderful Supporting Cast including:

Doris Kenyon
Robert Edeson
Effie Shannon
Charles Gerard
Edmund Breese
J. Barney Sherry

STARTS THURSDAY

EPIC Entertainment

Capitol Concert Orchestra—Florence Gladman Directing

LAST TIME TO-NIGHT
WILLIAM deMILLE PRODUCTION - - from play by A.E. Thomas
"ONLY 38" May McAvoy, Lois Wilson, Elliot Dexter
Also Comedy "ROBEMGOOD" A Burlesque on "Robin Hood"

Sports

FIGHT FANS ON THE JOB EARLY

It Will Be Six or Seven O'clock This Evening Before Results Are Received Here.

GREAT FALLS, July 4.—(Canadian Press).—Jack Dempsey, world's heavyweight champion, left her at seven o'clock this morning, for Shelby in his private car, accompanied by Mike Trant, Chicago Detective Sergeant, Jerry Lavattas his trainer, Joe Benjamin lightweight, and staff of sparring partners.

Dempsey is champion in the most perfect condition of his ring career and he feels he can retain his title against Gibbons. He does not promise knock-out and considers Gibbons one of the hardest men he has been asked to fight. Champion regards Gibbons as first rate boxer and as possessing wallop almost equal if not equal of any man in world to-day. Therefore he does not intend to take any chance, with the St. Paul pummeller and will try for knockout from first going.

Lvattas who trained freckled Bob Fitzsimmons in heydey of his career declares Dempsey is in better condition than when he knocked out Carpentier and expects him to win in three rounds.

Two Desires

On edge as heavyweight championship bout between Jack Dempsey and Tom Gibbons near its climax Shelby is torn by two ardent desires to-day, one is to see Tommy Gibbons world's champion and the other is to see a record breaking crowd at the fight. While streets are crowded liberal estimates placed figures for attendance at ten thousand. Gibbons is in tip top form at 178 pounds and is confident of victory. He declares that he is in best condition of his career and his bronzed body and store of energy testify to his perfect condition.

After his breakfast this morning of eggs and toast he declared his aiblity to "put Dempsey away" and added that he would have no alibis if defeated.

Long before the gates of Shelby's big fight arena swung open to-day the streets of the town were crowded with fans, concessionaries were doing a rushing business and restaurants were packed.

Despite the fact that it was the Fourth of July, not a single firecracker was fired. Their use had been prohibited as a fire prevention measure.

At eight o'clock, the pile of tickets remaining unsold in fight headquarters was bundled into a government truck ,amply guarded, and carried to the box offices at the arena. Trains arriving here early to-day continued to be crowded with fight fans.

Gibbons did not arise until shortly before nine o'clock. He went through a few minutes of calisthenics in the brisk mountain air.

"Tom Gibbons will be the heavyweight champion of the world when this day is over," declared Eddie Kane, the challengers' manager, in his final statement before the title bout. "There is nothing more to say. Tom is trained to the minute. He has punch and more skill than his adversary."

It will be six or seven o'clock this evening before the fight results are received in Peterboro. The bout starts about five o'clock standard time.

BOWLING

Three rinks from the Peterboro Lawn Bowling Club took part in the lawn bowling tournament held in Oshawa on Monday. Fifty three rinks were entered, including a number from Toronto, and some high-class bowling resulted. The Peterboro rinks were in charge of George Cairns, R. M. Waddell and J. W. Mayneord. The Mayneord rink went right through to the finals in the McLaughlin trophy, and lost to Duncan of the Withrow Park Club by a 12-8 score. Prior to this the Mayneord rink had disposed of the following rinks: Stanley of Bowmanville, 17-9; Gardiner, of Belleville, 11-9; Kaiser of Howard Park, 13-6, and Entricknap of Withrow Park ,Toronto, 17-6. The next game was the finals and the Peterboro rink lost out. The rink was composed of R. Eliott, M. B. Chenhall, R. Cottrell and J. W. Mayneord. The Cairns rink made a good showing, and was a dangerous factor in the Consolation series.

FOOTBALL NOTES.

All players and members of the "Vets" Football Team are requested to attend an important meeting which will be held to-night at 8 p.m. to decide what further action shall be taken regarding the entrance in the Ontario Cup competition; and to discuss a ruling in connection with the competition which was passed at a meeting of the Board of Directors of the P. and D.F.A. last evening. This is an important matter and all members of the G.W.V.A. should make a special effort to be present.

The Rendezvous
CHEMONG PARK SUMMER RESORT
Dancing To-night
ANL EVERY NIGHT DURING SEASON
All Conveniences for Picnics
Dressing Rooms for Bathers

DISTINCTIVE WORK OF THE S. S. OUTLINED

Splendid Address by J. M. Greene Features This Morning's Session of the Summer School.

The Summer School meeting at the George street church had an interesting session this morning. The Bible Study classes conducted by the secretary, Rev. A. E. McCutcheon, B. A., B. D., of Little Britain, are extremely interesting, thoughtful and clear expositions of situations in the life of our Lord; the physical drills and games are thoroughly enjoyed, under the direction of Rev. Roy Richard, B.A., M.R.E., of Bowmanville, and the Teacher Training Groups are sessions where Sunday school problems are handled in a particularly interesting manner by the two leaders, Miss L. R. Moyer, B.A., of St. Catharines, having charge of of the C.G.I.T. group, and Rev. W. H. Clarke, of Tamworth taking the teachers. The method of imparting instruction in these classes is carried on in the real classroom manner, by way of question and answer, the class becoming responsive and interested in a system which brings to the surface their own impressions, the teacher carrying out their thoughts to a logical conclusion. Miss Moyer's class finished their session this morning with a happy rendition of the C.G. I.T. song, to the tune of "Peggy O'Neil."

The Keynote.

The keynote of the school so far seems to be a-harping on the necessity of cooperation on the part of the teacher and pupil, with the widest range possible given, and opportunity afforded to the utmost for the participation of the pupil in his or her own teaching. This idea was stressed in all this morning's sessions also in the outstanding address given by J. M. Greene of Peterboro on "The Distinctive Work of the Sunday School."

Mr. Greene, whose address was heard with the closest of attention, and proved to be a mine of information and interest to his audience, opened his talk with a reference to the basis of Christian teaching, as found in the Sunday school, "Which has its own particular work apart from the life of the church. The church's appeal is principally one of preaching, but in the Sunday school teaching is the main endeavor to bring to the pupils a consciousness of the measure of the stature of Christ. Theodore Roosevelt said, "We must spend and be spent," and Lincoln said "I a (not bound to win, but I am bound to be true."

To enable the coming generations to develop the highest and finest type of Christianity, Sunday schools must recognize the challenge to effort, not to-morrow, but to-day.

Roger Babson said that the Sunday school is one of the most important existing institutions, and that its possibilities are unlimited. In the junior age, that great age of interrogation, the molding age, children must be taught how to become real Christians and how to lead a Christian life. The teacher must neglect no attribute of physical and mental preparation for the task.

From the ages of 14 to 20 was the age of high tension, "the crowded years," but the Sunday school can do a great deal to stem the tide of this made world, and to crystallize in this critical period the religious awakenings which represent the church's crowning opportunity and responsibility.

"To secure the intelligent interest of the pupil, there is no use in talking generalities. Your talk must be explicit and directed towards the activities of their everyday lives," to bring home to them a practical application of the truths of religion."

The craving of the adolescent boy or girl towards accomplishment, towards a goal for the scattered energies which make them seemingly irresponsible and nerve-wracking, should be capitalized by giving them a job to do, "and intelligently led it will be done."

Sunday School Survey.

In a Sunday school survey it was discovered that in 22 schools containing an aggregate of 1595 boys and 1984 girls, that only 40 per cent. of boys between the ages of 14 and 19 were in attendance, as there were of boys between the ages of 8 and 13, or in other words, between the ages of 14 and 19, 60 out of every 100 former boy pupils of the Sunday school had dropped out. In the case of the girls who also dropped out of attendance during this same period of from between 14 to 19 years, as compared to the period between 8 and 13 years, the percentage was 45 out of every hundred.

The answer to this falling off was the adoption of organised departments, with a definite programme in which the pupils could take a major part, so as to develop interest through participation. "The best way to transform an indifferent person into a booster is to give him something to do."

Mr. Greene referred to the great provision made for secular education as compared with the equipment provided for religious instruction. "Here in Peterborough," he said, "it costs us approximately $130.00 per year per pupil in our Collegiate Institute. In Trinity Church Sunday School, with a membership of about 500 pupils, the cost per pupil is $1.50 per year. If religion is as necessary as our best leaders say it is, why should we not have as good a place in which to teach religion as the State has in which to teach reading, writing, and arithmetic?"

"Since the war, the adolescents of the age are more alert than ever. A larger responsibility devolves on the church to capitalise this greater energy, alertness, and hunger. Future leaders are trained in the mind and the hand, but what about the heart? Christianity demands that the heart should be tuned in perfect accord with the great realities and tasks which are ours. Where must all this start? It must begin with the cradle." The importance of home training was emphasised by the speaker, who said that one of the defects, to his mind, of the great National Campaign, was its failure to insist on the importance of family worship. "Reconstruction of the family altar is necessary. It is appalling that a great evangelistic Crucifixion, teaching God's word. cate the heathen in foreign lands should have only 5 per cent of its home members as family worshippers."

Mr. Greene spoke of the questionnaire recently submitted to junior pupils of public schools to determine their knowledge of the Bible. There were 324 replies, of which number 256 of the children attended Sunday School, and 68 did not indicate whether they were members or not.

The first question was to name five Old Testament books. These were named by 77 children, but only 7 answers were spelled correctly. Genesis and Deuteronomy were spelled in 40 different ways. Twenty-two out of the 27 books of the New Testament were named as Old Testament books, in addition to many Bible characters for which no books are named, and such answers as "Bible Dictionary," "Luther," and "Robinson Crusoe." Seventy-five named books of the New Testament. Twenty-five were spelled correctly. Nine Old Testament characters were given as names for New Testament books in the second question, including "John Baptist," "St. Paul," and "Philip," and 20 Old Testament books appeared as books of the New Testament.

A question which asked that something be said regarding Abraham, Moses, Samuel, David and Elijah, there appeared "a very lamentable lack of knowledge of these characters." Eighty-four told something of Moses, but the great majority told nothing about him, or confused him with Joseph, Samuel, Jesus, or the Three Wise Men from the East.

Several said he had been born in a basket on the Jordan, one conflicted him with King Herod, and one suggested that he was the first white man on earth.

Ninety-three knew something about David, but several confused him with Isaac, Joseph, Moses, Herod or Jesus. Forty-eight knew about Elijah, but several said he had taken his brother's birthright, or brought the Gospel, or was a disciple or a blind man, or, in one instance, a prophet who went about after the Crucifixion, tecahing God's word.

Only fifty eight knew anything about John the Baptist, some said he was a priest or a fisherman, or a Christian in Luther's time, and among those whom he baptised they included Elijah and King Saul.

Out of a total of 324, only 141, or less than 44 per cent., gave intelligent answers to the question that dealt with an interesting item in the life of Jesus, and only 41 gave any information about St. Paul. One said that he had built a great cathedral, which was still standing in Europe.

The question which asked them to name an event taking place at Sinai, Jerusalem, Bethlehem, Nazareth, or the Sea of Galilee, showed a greater degree of interest in places than in people. But only 3 out of the total knew anything about Mount Sinai; 103 knew something about Jerusalem and 206 about Bethlehem. Few knew anything about Nazareth, and confused it with Bethlehem and Jerusalem. One said it was the city where Paul was buried, another that it was the place where Jesus raised Lazarus from the dead, and another that Jesus was king there.

The Challenge.

Mr. Greene said: "Is our teaching simply a matter of story-telling or of taking up the time?" To Sunday school superintendents, he recommended that they discover what was actually being taught and done in their Sunday schools, and to teachers he recommended a thorough preparation for their work. "Can we set aside such an important question with a light heart. No! The challenge has been made, and we must go forward, instead of backward. Webster said: "If we work upon marble, it will perish; if upon brass, time will efface it. If we rear temples, they will crumble into dust, but if we work upon immortal minds, if we imbue them with principles that inspire a fear and love of God and a love of our fellow man, we engrave upon these tablets something that will brighten all eternity."

Rev. A. J. Langford, who was present at this morning's session, although he agreed with Mr. Greene in his statements regarding the lack of knowledge in some children about Biblical matters, thought that an examination of Public school pupils in Canadian history, for example, if they devoted only a half hour a week to its study, would result in even a more lamentable display of ignorance ,and this view was concurred in by Rev. Mr. McCutcheon, from his experience as a Collegiate Institute teacher .He cited an instance of second-form pupils who, on examination, failed to exhibit any knowledge whatever as to the history or exploits of Cabot, Jacques Cartier or Columbus.

Mr. Greene's address met with applause and was the subject of various congratulatory remarks by the president, Rev. Mr Richards, in the chair.

Teacher Training.

The session then divided into two sections.

Miss Moyer's class this morning was occupied with attention to, and discussion of, the proper carrying on of a Sunday school period. The purpose of the Sunday school session is to learn about God through Christ, and also to develop effective Christians .The worship period was the first portion, in which all met on a common ground. The prayers should be short, sincere and plainly worded, with special attention to a spirit of reverence which, said the young teacher, would bring to those present a consciousness of the presence of God in their midst. The spirit of this period, rather than its length of eloquence, was the necessary attribute to success. The president took charge for this period.

The study period, in charge of the teacher, should be about 35 minutes in length ,with prayer and short business session. The teacher shouldn't do all the talking, but allow expression of ideas from the pupils. Emphasis in all Bible studies should be laid on the fundamental theories underlying their message; the Fatherhood of God, the Brotherhood of Christ to all men, and the idea of service in all relations of life. Also the relation of the story of the Old Testament to the New, the gradual unfolding of the expectation of the people ,and their theory with regard to their coming Saviour, and its working out in the real coming of Christ and His work on earth, being one of the most interesting phases of the Bible stories.

The closing should be brief, with report of attendance and finances, and prayer.

Miss Moyer also took up the important question of the part played by worship in the life of the young girl, and its value only as it was sincere and real and reverent.

Enlist Activity

Rev. Mr. Clarke, speaking to the teachers, gave them an idea of a good working plan for a Sunday school session. First the preparation of the lesson. then the method used which should be planned for greatest effectiveness, the facts presented in the most attractive form and then the conclusion, with its intellectual appeal, to satisfy both the conscience and the will.

To enlist the activity of the pupil and his or her co-operation in the teaching of the lesson, was the main idea. There could be no proper learning without mental activitiy and co-operation on the part of the pupil. The child was a living, alert, listening mind, and an impression was made only as the childs activity was enlisted in the reception of the lesson and its meaning.

"Get them interested and they will teach themselves unconsciously. We are not just so many blocks of wood We are all of different personalities and we should strive to enlist the various personalities in the class in active co-operation with our teaching."

Mr. Clarke quoted, "There is no valuable expression without a social motive." The things that we learn should constantly apply to the things around us. The simple doing of a task is not really valuable unless it carries a social interest with it and that interest is a contribution to the work of the class."

"It is said that "if a child under six years of age is still, it is either sick or aleep." We must enlist this activity of the child, which may not be either restlessness or inattention, but an expression of its interest."

"Teachers in public schools realize the value of the play-life." These play impulses, Mr. Clarke, said, might be utilized in the imitations of the child of Old Testament scenes as characters. He also recommended the use of hand-work, of picture work, maps drawings, sand tables, and plastic materials, also written work, maps. drawings, and tables, cussion, object and museum work.

The whole plan hinged on the principle that what is really done and learned by work of any sort was the measure of the activity enlisted by the teacher from the child, in the plan of transferring from the mind of the teacher to the mind of the child the knowledge necessary to bring God into relation with that child's life.

Bible Study

Rev. Mr. McCutcheon, in his interesting session this morning, devoted to Bible study spoke on the Temptations to which Jesus was subjected. In His efforts to face the future of His ministry, and to discover whether the spiritual was the most real of all things. In the triple temptation to which He was subjected by Satan, there was instanced His method of bringing in His kingdom. whether the way of the zealot, the way of the sword, was preferable to the way of the spirit. The programme of the Kingdom as spiritual rather than compulsory.

Following the morning session, with the interlude for games, a picture of the assembled School was taken on the church ground by Mr. F. L. Roy.

This evening, a special treat is promised all who wish to attend in the address to be delivered by the president of the Bay of Quinte Conference; Rev. R. A. Whattam of Colborne, who was a former pastor in this town, occupying the pulpit of Mark Street Methodist church during the term from 1915 to 1919. prior to Rev. Mr. Ross' pastorate.

The Twilight Service will be led thih evening by Rev. H. W. Young M.A. B.D., pastor of George street Methodist church.

ROBE AND COAT WERE EVIDENCE

Sister Marie Madeline Gave Information at Delorme Trial.

MONTREAL, July 4.—(Canadian Press).—That Adelarde Delorme had on February 11, 1922, made application for the refund of the return half of a Montreal-Ottawa railway ticket issued to Raoul Delorme on December 21, 1921, was the evidence of C. P. Duranceau, C.P.R. agent, presented when the trial of the priest, indicted for the murder of his half-brother, was continued to-day.

Application for refund was signed "Adelarde Delorme, priest, 190 Hubert Street, Montreal, Que."

The first witness this morning was Sister Marie Madeline, of Little Sisters of St. Joseph, who testified that during February, 1922, accused had deposited with her a robe and racoon coat. This was on the day before his arrest. The coat and robe were to be repaired and reclaimed in the month of June following. The work to be done on the robe and coat was work which she had been in the habit of doing.

THEATRES

EPIC Entertainment

JOHNNY HINES BOOKED IN NEW COMEDY.

Johnny Hines, the popular juvenile screen comedian, is booked for an engagement at the Capitol Theatre, for three days beginning Thursday evening. This time Johnny comes with a new feature comedy under the title of "Sure Fire Flint," taken from a story by Gerald C. Duffy, known for his stories filled with pep and dash. Those who remember Johnny in "Burn 'Em Up Barnes" will certainly welcome him in his latest photo play. In "Sure Fire Flint" Johnny will keep everyone in high spirits; he is always doing things that will bring a thousand laughs. The picture is filled with many a thrill, especially the one where he races his automobile across a railway crossing only to have it demolished by the dashing express train. Also the scene taken from the trenches, where he holds up a card and has it punctured by a rifle ball from an alert Heinie sharp-shooter, not omitting the big cabaret shots, where Johnny proves himself a regular Vernon Castle. There are many other scenes that will bring forth true hearty laughter.

Mr. Hines is surrounded by a cast of well known people, including the beautiful Doris Kenyon, Effie Shannon, Robert Edeson, Edmund Breese J. Barney Sherry, Charles Gerrad and others. The piece was directed by Dell Henderson and Billy Bitzer, Cameraman for Griffiths, took the scenes. All the sets were designed by Charles O. Sessel

British Women Are Leading Tennis Players.

The prestige of United States women in international tennis competition is rapidly being swamped.

Molla Mallory, the American champion, has bowed to the superiority of Mlle. Suzanne Lenglen, French star, who specializes in poodle dogs and flashy photographic poses when she is not proving she is the best women's tennis player in the world.

Miss Bancroft, second ranking player, was recently beaten in France by an unknown native.

Miss Mary Elizabeth Ryan, while proving herself among the best in Britain, can longer be considered an American, because her residence is established in London even though she came originally from California.

The experts who are getting quite worried over the failure of American women to measure up to the international tennis standard, believe too few women are playing in this country today. In England almost every woman, rich and poor, plays the game. More tournaments are held in England and on the continent, arousing greater interest.

Then, during the winter months, the best players find ideal indoor courts in London, something of which the United States cannot brag.

ROYAL
LAST TIME TO-NIGHT
CONSTANCE TALMADGE IN EAST IS WEST

VOICE OF PEOPLE

To Editor, Examiner:

Sir,—Will you kindly give space to a few remarks on the City Hall position for janitor. Which of the numerous applicants is at present out of a job and whether he has a family to maintain. Those that have positions or businesses already should stay with such and give the more needy a chance I have a family and am out of work half the time in winter or more. Why not keep those at present that are there?

B. T. MILLS,
224 Dublin Street.

FEDERAL CONSERVATIVE PARTY RENEWS ACTIVITY

OTTAWA, July 4 — (Canadian Press.)—Cheered by success of Hon. G Howard Ferguson, in Ontario, the Federal Conservative Party has renewed its organizing activity and it was announced here yesterday that Hon. Dr. S. F. Tolmie, Minister of Agriculture in Mr. Meighen's Cabinet, has been appointed to the position of national organizer of party, to succeed Dr. J. W. Black.

FLOWING GOLD

COPYRIGHT 1922 BY REX BEACH

BEGIN HERE TODAY

Calvin Gray, enemy of Colonel Henry Nelson, arrives in Dallas, the home of Nelson. Gray is in love with Barbara Parker, who buys land for the colonel. Gray goes to look at an oil prospect and meets Barbara's father, Tom Parker, investigating the same land. Gray hires Mallow and two associates to keep track of the activites of Nelson in the oil fields. Gray becomes friendly with the Briskow family and Allie, the daughter, falls in love with him. Bud Briskow, the son, runs away from school and Gray promises the family that he will follow and bring Bud home.

NOW GO ON WITH STORY

There followed a moment of silence. Mallow and Stoner exchanged glances. "What percentage of that goes?" the former finally inquired.

"One hundred."

"So? Then it's lucky Nelson didn't fall. But there's no harm done—nobody's hurt."

"It is lucky, indeed—for me. I'd have felt bound to make good his loss, if you had hooked him. I presume I ought to expose this swindle."

"Expose Jackson?" Stoner inquired, quickly. When Gray nodded, there was another brief silence before the speaker ventured to say: "I know this bird Nelson, and, take it from me, you're giving him the best of it. If I hadn't known him as well as I do, I wouldn't of put in with you to break him. Now about this Jackson; you can land him, I s'pose, if you try, but it would be lower than a frog's foot, after him playing square with you."

"What do you mean by that?"

"He could have stung you, easy, couldn't he? You surged out here on purpose to buy the lease, but he hid out all afternoon to avoid you."

"Um-m! Suppose we leave it for the present."

Mallow, who had remained silent during his friend's argument, greeted this suggestion with relief. He was glad to change the subject. "Good!" he cried, heartily. "I'd about as soon face Old Tom Parker, like that fellow in the restaurant did, as to face Jackson. He'd sink a stilleon in my head, sure, if—"

"Parker? Was that old man Miss Parker's father?"

"Certainly! What d'you think ailed that gunman? D'you think he got the flu or something, all of a sudden? There ain't anybody left tough enough to hanker for Tom's scalp. He's pinned a rose on all of those old-timers, and he's deadly poison to the new crop."

For the first time Calvin Gray understood clearly the reason for the unexpected outcome of that encounter in the cafe. No wonder the stranger's trigger finger had been paralyzed. Barbara's father, indeed! How stupid of him not to guess.

"I must find him, quickly," Gray declared. "Perhaps he'll ride back to town with us."

It was not a difficult task to locate the veteran officer, and Tom was delighted at the chance to ride home with his new acquaintance.

A unique and an engaging person Parker proved to be; an odd compound of gentleness and acerbity, of kindliness and rancor; a quiet, guileless, stubborn, violent old man-at-arms, who would not be interrupted while he was eating. He was both scornful and contemptuous of evil-doers. All needed killing.

"Hard luck, I call it, for a budding desperado to wreck a career of promise the way that wretched fellow did," Gray told him with a laugh. "Out of all the men in Texas, to pick you—"

"Is he ain't a bud! He's quite a killer."

"Indeed?"

"He kills Mexicans and niggers and folks without guns, mostly. Low-down stuff! He's got three or four, I believe. I never could see why the Nelsons kep' him."

There was a brief silence. "I beg pardon?" said Gray.

"He's been on the Nelson pay roll for years—doing odd jobs that wasn't fit to be done. But I guess they got tired of him, anyhow he's been hanging around Wichita for the last two or three weeks. He's been in an out of our office quite a bit."

Later, when the journey was over and Tom Parker had been dropped at his gate, Gray spoke to his two companions.

"Did you hear what he said?"

"We did."

"IT'S A REGULAR STORY, LIKE IN A BOOK."

"Do you believe I was framed?" Both Mallow and Stoner nodded.

CHAPTER XX
Arline Meets Her Match

OZARK BRISKOW, like his sister Allegheny, was studying hard and learning rapidly, but he had adopted an educational plan, a curriculum, so to speak, far different from hers.

His education was progressing apace, for love is the greatest of educators, and Buddy was in love—madly, extravagantly in love. Love it was that accounted for his presence in Dallas, and his occupancy of the Governor's suite at the Ajax.

In spite of the fact that the train from Wichita Falls was behind time, one morning shortly after Buddy's arrival, he was still abed when Calvin Gray arrived at the hotel. Instead of disturbing the slumbers of youth, Gray went directly to the detective who had telegraphed him, and for half an hour or more the two talked.

Later, during the course of a leisurely bath and shave, the new arrival pondered the information he had received. Here was a problem. Having dressed himself, he strolled around to Coverly's place of business and interviewed the jeweler.

"Sure! He has bought quite a bit of stuff in the last few days," Coverly told him. "He was in only yesterday and ordered a fine piece made up. He wanted a ruby heart pierced with a diamond arrow, but I got him off that and onto a blue Brazilian solitaire. We're mounting it in a platinum lady's ring."

"What is the price?"

"Forty-five hundred, and the value is there."

"Hold the ring. He may change his mind."

"I say!" Coverly was in dismay. "Are you going to spoil the best sale I've made in two weeks?"

"Oh, I'll take it off your hands if he doesn't. Make some excuse not to deliver it until I say the word."

Gray knocked several times at the Governor's suite before a sleepy response, a succession of yawns and mutterings, told him that he had been heard. The door opened finally and the pride of the Briskow family, his eyes all but swelled shut, his muscular figure splendidly arrayed in futuristic silken pajamas, mumbled:

"What's eatin' you, any—?" The eyes opened wider, Buddy's face broke into a slow smile. "Why, Mr. Gray!" He extended a palm, a bit dry and feverish, and drew his caller inside. "Dawg-gone! I'm glad to see you."

Buddy led the way into his bedroom, piled his pillows together and gingerly lowered himself upon them. He showed his strong white teeth in a wide grin and winked meaningly. "I'll be all right directly. It's this here sim-sympathetic boose they talk about. Have a drink, Mr. Gray? There's a coupla bottles of real liquor in the closet—not this tiger's milk you get—"

The caller declined the invitation. "Where the devil have you been, Buddy? We were getting worried."

Buddy's face reddened, he dropped his eyes. "I don't mind tellin' you—I— It's like this—I kinda got a girl!"

"No!" The speaker was surprised, incredulous.

"Sure have. She's—wonderful. She's right here in this hotel!"

"Buddy, you're developing!" Gray exclaimed, with apparent admiration.

"I been showin' her the sights—that's what ails me this morning. She lets me take her around to places—trusts me, you understand? She thinks I'm aces."

"Splendid! I wish you'd ask her to dig up a friend."

"How d'you mean?"

"Why, ask her to find another good-looking girl for me—I dasume she is good looking—then we can make it a foursome. I'm a great entertainer and, while I don't drink, I haven't the slightest objection to ladies who do. Dallas, I believe, is a pretty lively—"

"She's a stranger here," Buddy broke in, stiffly. His enthusiasm had cooled; he regarded Gray with veiled displeasure. "An' besides, she ain't that kind of a girl."

"Oh! Sorry! I thought from what you said—that headache—bottles in your closet, too! My mistake, Buddy."

"I'm—" Buddy gulped. "I'm goin' to marry her."

"Oh, fine!" Gray's enthusiasm was positively electric. He seized Buddy's hand and crushed it. "Education, indeed! No use for that now, is there?"

"I mean I'm goin' to, if I can; if she'll let me."

"Let you? With your money? Why, she'll jump at the chance. No doubt you have already asked her—or she suspects—"

The lad shook his head. "She don't have to marry nobody. She's got money—an ee-tate."

"She's young, eh?"

"She's—older 'n I am. I reckon she's mebbe twenty-five. I never ast her."

"Naturally. How did you meet her? When? Where? I'm a terribly romantic old fool." Gray hitched his chair closer and leaned forward, his face keen with interest.

"Well, sir, it's a regular story, like in a book. I was in a restaurant with a coupla fellers an' a feller she was with struck her—"

"Struck her?"

"Yep. He was her brother, so she told me. Anyhow, I bounced him. I sure spoiled him up a lot. She was cryin' an' she ast me to take her home. That's how I got to know her. I s'pose she cottoned to me for takin' her part that-a-way. She didn't know the sort of place it was her brother had took her. Poor kid! She's had a hard time, an' every man she ever knew, but me, done her dirt. Dress her husband." Buddy scowled.

After a moment Gray said, quietly, "So, she's married?"

(Continued in Our Next Issue)

ROBT. FAIR & Co. LIMITED

Thursday Morning Half-Day Bargains

$12.00 GIRLS' VELOUR AND FANCY TWEED COATS. Half-Day Sale price, each..... $7.50

WHITE GABARDINE WASH SKIRTS, $4.75 for $2.50, $5.00 for..... $3.00

$3.25 LARGE BUNGALOW APRON DRESSES, in cadet, natural, mauve, for, each..... $2.50

$3.25 WHITE VOILE OVER-BLOUSES. Half-Day price tomorrow, each..... $2.25

90c GRASS MATS, with taped edges, in colors of brown, green and blue, size, 30 x 60 inches, each..... 65c

$18.50 CORK LINOLEUM RUG, one only, 3 x 4 yards, slightly imperfect. Half-Day Sale price at..... $13.50

$3.50 RAG BEDROOM RUGS, four only, oval shape. Half-Day price, each..... $2.75

55c FLOOR OILCLOTH REMNANTS, all one yard wide, several pieces. To clear at, yard..... 40c

$1.00 SQ. YARD LINOLEUM REMNANTS, 12 to 16 yards, 5 pieces only. Half-Day price, sq. yard.... 85c

75c BOYS' AND GIRLS' BATHING SUITS, with skirt, sizes 20, 22 and 24. Half-Day price, each..... 65c

25c ALL-LINEN ROLLER TOWELLING, natural shade, extra heavy. Half-Day price, yard..... 15c

18c HEMMED DAMASK TABLE NAPKINS. Half-Day Sale price, each..... 12½c

$1.25 BLEACHED ENGLISH SHEETING, 2 yards wide, standard quality, for, yard..... 95c

$1.75 BLEACHED ENGLISH SHEETING, 2½ yards wide, specially for nurses' uniforms. Half-Day Sale price, yard..... $1.25

A BIG COLLECTION OF 27-INCH GINGHAMS, some Anderson's make, and 36-inch Plain Percales, per yard..... 25c

50c STANDARD QUALITY PLAIN PERCALES, in many colors, 36-inch, yard..... 35c

60c PLAIN BEACH CLOTHS, in a wide range of colors, 36-inch. Half-Day price, yard..... 45c

50c WHITE COTTON SUITING, an excellent quality. Half-Day selling price, yard..... 29c

25c MEN'S PURE LINEN HEMSTITCHED HANDKERCHIEFS. Half-Day price..... 5 for $1.00

VELVET AND SATIN RIBBONS, put up in bunches of 5 yards. Sale price..... 2 bunches for 25c

BLACK VELVET RIBBONS, in several narrow widths. Half-Day price..... 5 yards for 25c

TWO SPECIAL PRICES FOR BARONET SATIN, four shades in each lot—$3.50 for $1.95 yard, $4.50 for, yard..... $2.95

75c GREY SILK HOSE, sizes 8½, 9½ and 10, 25 pair only. Half-Day price, pair..... 50c

BOYS' FINE RIB BLACK STOCKINGS, sizes 7 to 10. Half-Day Sale price, pair..... 25c

Entirely too many try to be a howling success by just howling.

There seems to be money in too many things besides working.

Amundsen is ready to fly to the north pole, and if it gets any hotter we will be ready to go with Amundsen.

Featuring Hot Weather Apparel

For Thursday Morning

Adorable Models in Mid-Summer Frocks. Delightfully fashioned of Sheer Voiles, Tissue Ginghams, Airy Linens, Lightsome Cotton Crepes, Crisp Dotted Swisses, and French Ratines. Thursday Morning Special—

$5.95 to $22.50

Silk Sport Frocks

The smartest and most irresistable Jacquette and Overblouse Models, assuring satisfactory selection. Remarkably low priced. Thursday Morning $29.50

CHECKED WHITE RATINE SKIRTS

Ideal for all Summer Sports. Bodice tops. Thursday Morning Special $3.95

PLEATED FLANNEL SKIRTS

Smartly Pleated Summer Flannel Skirts. Clearing Thursday Morning $6.95

GINGHAM DRESSES

$4.95

The perfect type Dress for sunny mornings. Guaranteed Anderson's Scotch Gingham. All sizes, colors and styles. Thursday morning. $4.95

Children's Dresses *Suitable for Play or School. An odd number to choose from Thursday Morning* $1.00

STORE WILL CLOSE AT ONE O'CLOCK ON THURSDAY

The J. A. McNall Co. Limited

Eastern Ontario Chain of Ladies' and Misses' Ready-To-Wear Stores

PETERBORO - BELLEVILLE - KINGSTON - BROCKVILLE

LOCALS

DR. T. P. McCULLOUGH,

Eye, Ear, Nose and Throat Specialist, 166 Brock St. Phone 36W. d:f

HAROLD DUNFORD'S AUTO LIVERY.

Call 224 for Taxi and Auto Service, New Seven-Passenger Studebaker in Service. 78d-199

FOR BETTER VISION.

Why we grow. Our one object of bettering our clients' vision and our success in the effort. That explains it. A. A. Fowler, Phm.D., 373 George street. tf.

CARBON REMOVED.

Have the carbon removed from your engine cylinders by the Oxygen Process. Work done while you wait, without removing engine head. Satisfied customers recommend this process. H. T. Millard, 225 Hunter street, phone 234J. dtf

St. John's Church Sunday School Treat will be held TO-MORROW, THURSDAY, JULY 5TH, at Wallace's Point. The children and parents will assemble at the Parish Hall at 1 o'clock. Cars will leave at 1.30 sharp. Kindly line cars up on Water street, in front of Victoria Park. 1d

ALWAYS TO THE FRONT.

Nelson's Typewriter Company has purchased the Typewriter Supplies of Mr. W. J. Sherwood, who has discontinued this line from this date. Ribbons, Carbons, Typewriters, at reduced prices. All goods FULLY GUARANTEED. Our public stenography service is for YOU. Nelson's Typewriter Company, 332½ George street. Phone 229W.

EXCURSION TO GORE'S LANDING

Under the auspices of the Bay of Quinte Sunday School, on Friday, July 6th, leaving Peterboro, at 1.30 p.m., returning at 9 p.m. Fare 50c return. Lunch served by Gore's Landing League, for 25c. 3d157 2858

CARD OF THANKS.

Mr. and Mrs. Isaac N. Bell and family wish to thank their many friends and neighbors for kindness shown them; also for the many floral offerings, in their recent bereavement, in the death of their son and brother, Norman Bell; also Dr. Mann and Dr. Scott, for services rendered.

EXCURSION TO GORE'S LANDING

Under the auspices of the Bay of Quinte Sunday School, on Friday, July 6th leaving Peterboro, at 1.30 p.m. returning at 9 p.m. Fare 50c return. Lunch served by Gore's Landing League for 25c. Tickets for sale at Giles' Drug Store, Peterboro Music Store, George Street Church. 3d 157 2858

LAKEFIELD-STONEY LAKE BUS LINE

Makes Two Round Trips between McCracken's Landing and Peterborough, via Lakefield, daily except Sunday, connecting with C. P. R. trains leaving for Toronto at 7.35 a.m., and 3.50 p.m., and arriving from Toronto at 11.52 a.m. and 8.10 p.m. Bus calls at Empress Hotel, Munro House, Johnston's Hotel, and corner of Smith and George streets, each trip before leaving Peterborough

Thompson's launch, "Mt. Julian," meets Bus at McCracken's Landing each trip with Passengers from or to any point on Stoney Lake.—M. P. Kennedy, Manager, Lakefield. 'Phones 5 and 48. 6d-156-2806

Diamond Engagement Rings

The DIAMOND is the Engagement Ring.

Our new Diamond Rings are mounted in 18 kt. Gold and Platinum and are very much Admired.

We can show you a Beautiful Diamond Ring from $25.00 *to* $100.00

Warne Bros.

Diamond Hall

349 George Street

The members of the Ladies' Liberal Club held an interesting and well attended meeting last evening at the home of their president, Mrs. C. Perry, 190 Brock street.

PUBLIC LIBRARY.

During the months of July and August, the Public Library will close at 12.30 on Thursdays.

OPTOMETRY.

The local Optometrists will close Thursday afternoons during July and August. 3d5 2863

CUSTOMS INCREASED.

Customs receipts in June showed an increase of $1,145.00 over May, last month's total being $99,074.21.

THURSDAY AFTERNOON.

Half holiday excursion per Str. Stoney Lake, 1.30 p.m., from George street wharf, down the river. Adults 65c; children 35c. 1d3 2874

THE HEINTZMAN CO. STORE

Will be Closed on Thursday Afternoons during July and August. — F. Bruce Hutchinson, Manager. 1d-3-2880

ROBSON & PENROSE

Cartage and Express Service. Long distance hauling. Two phones 832J, 832W. 414-415 Dublin street. 2d6 28 2879

NOTICE.

The annual garden party of St. George's Church, George street South, will be held on the church grounds, Thursday, July 5th. Band in attendance. 2d4 2864

JUNKET FOR DESSERT.

A most delicious dessert for the hot weather is junket, made with Price's Rennet Wine. Just add one teaspoonfull to pint of milk. 25c a bottle, at Boad's Drug Store, corner George and Hunter streets

CARD OF THANKS.

Mr. and Mrs. A. M. Brooks, of Hastings, wishes to thank the nurses of the Nicholls Hospital, and Dr. Cameron, for their good care, and kind attention, during the recent illness of Mrs. Brooks; also her many friends for kindness and beautiful floral tributes.

BICYCLE STORES TO CLOSE THURSDAY AFTERNOONS

The bicycle stores will be closed Thursday afternoons and evenings at 1 p.m. during July and August.—T. H. Ashbye, H. T. Millard, White's Cycles and Sports Ltd. 2d 4 11 2652

FUNERAL SERVICE.

The funeral of Mrs. James Hadcock will take place in Ingersoll to-morrow. A service conducted by Rev. W. H. Young will be held this evening at 8.30 o'clock at the family residence, 646 George Street.

JULY CLEARANCE SALE.

Reduction of 25 per cent. to 50 per cent. on all untrimmed summer hats. The Vanity, 186½ Charlotte Street. 2d4 6

Mr. and Mrs. Wilfred Grisdale, and daughter, Marietta, accompanied by Mrs. Garden and Miss Kathleen, motored to Hamilton and Niagara Falls, over the holiday.

AT SUMMER SCHOOL.

The following names have been added to the list of attendants at the Bay of Quinte Conference Summer School, held this week at George Street Methodist Church: Mrs. A. J. Langford, the Misses Greta Giles and Aileen Wyman, Peterboro; the Misses Gladys Collacutt and Mary Richards, Tyrone; Miss Ada Lander, Plainville; the Misses Hilda Doble and Carrie Speiran, of Udney.

BAY OF QUINTE SUMMER SCHOOL, GEORGE STREET METHODIST CHURCH, TO-NIGHT AT 8.15.

Address by the President of the Bay of Quinte Conference, Rev. R. A. Whattam. Mr. Whattam is a former Pastor of this City, and a cordial invitation is extended to all Peterborough friends.

Twilight Service on the Lawn at 7.30, conducted by Rev. W. H. Young, M.A., B.D.

Dr. Goodwin

Chiropractor

Palmer Graduate

106-108 Norris Building

Lady Attendant 'Phone 431

Hours 10-12 a.m., 2-4 and 7-8 p.m. Office closed Tues. evening and Thurs. afternoon and evening.

Financial News and Views

Canadian Stock Exchange — And Mines — = New York Stock Exchange — And Curb Prices

To-Day's Quotations and Opinions and Reviews of the Markets.

(Quotations supplied The Examiner by Nelson & Martyn, Stock Brokers)

The New York and Chicago Exchanges closed all day.

The Mining Exchange closed at 12.30.

CANADIAN STOCKS.

	High	Low	Close
Asbestos	54	53	54
Atlantic Sugar	17	16	16½
Abitibi	59	58	59
Barcelona	20½	19	20½
Bell Tel.	121	120	120½
Brompton	36	35	35½
Brazilian	46	45	45
C. P. R.	148	146	147
Can. Steam. C.	13½	13	13
Can. Steam. Pfd.	44⅞	44¼	44¾
Cement	79	78	79
Detroit United	72	70	71
Can. Gen.	98	95	98
Laurentide	92	90½	92
Montreal Power	118	117½	117½
Quebec Rly.	22½	21	22
Riordan Paper	3	2	3
Smelters	25¾	24¾	25
St. of Canada	70¼	68	68¾
Span. River Pfd.	95½	94⅞	95
Span. River C.	88	85½	85¾
Toronto Rails	78	76	76¾
Twin Cities	69¼	68	69¼
Winnipeg	33¾	33¼	33¼

BANKS.

	High	Low	12.30
Royal	221	220	221
Union	113	112	113
Standard	207	205	207
Montreal	238	235	236
Molson's	172	170	172
Commerce	197	196	196
Dominion	192	190	192
Hamilton	166	165	165
Toronto	186	185	186
Imperial	187	185	186

MINES.

GOLD

	Asked	Bid
Apex	—	2½
Argonaut	93	90
Atlas	6½	6¼
Baldwin	—	9½
Buckingham	10	9
Chaput Hughes	7¼	6½
Clifton	18	17½
Con. West Dome	26¼	26
Dome	3450	3420
Dom. Kirkland	—	2
Goldale	61	60
Gold Reef	2½	2
Hollinger	1190	1175
Hunton	9¾	—
Hattie	30	29½
Keora	10¾	10
Kirkland Lake	35	34
Lake Shore	345	336
McIntyre Mines	1720	1710
Moneta	19	18
Newray	41¾	41
Lorrain	18	17½
Nipissing	—	520
Porc. Crown	12	11½
Preston	11¾	10¾
Teck Hughes	141	140
Vip. Con. Mines	56	55½
Wakenda	—	4½
Wasapika	6	5¾
W. Hargraves	—	3?6
West Tree	8	7⅝

SILVER.

Beaver	33¼	32
Castle	24¼	23½
Crown Reserve	59	58
La Rose	32	—
McKinley	—	16
Mining Corp.	255	200
Peterson Lake	11	10½
Temiskaming	40	38
Wettlaufer	9	7

LABOR LEADER DEFENDS TRUST

Condemned Private Houses Which Compete With Existing Combine

LONDON, July 4.—(Special).—The novel spectable of a Labor leader hotly defending London's largest trust was seen today at the conference of National Railway men when the Right Hon. J. H. Thomas bitterly condemned the private omnibuses which are endeavoring to compete with the existing combine between the regular buses and the underground railway.

Mr. Thomas declared that London faces the most serious transportation problem of its history and was threatened with absolute traffic chaos through disorganization by means of irresponsible private companies and individuals which blocked the roads and streets of the city and district under the guise of so-called free competition. The underground combine to-day carries a daily average of seven million passengers but independent buses are largely patronized by the ublic on the ground of freedom of chaos.

This means that the independent companies are taking the cream of the business leaving the skim milk to a highly efficient combine.

What will the public say when the combine decides that if it only gets the lean traffic which does not pay it will go out of business, said Mr. Thomas. This problem must be tackled immediately not on lines of absurd competition but of benefit to the entire community.

NATIONS SUGGEST U. S. CO-OPERATE

America Has Monopoly of Munitions Trade—Serious Cause of War.

GENEVA, July 4 (United Press). — The League of Nations secretary on Tuesday published a letter which the League Council addressed to American Secretary of States Hughes on 3rd May, asking to what extent the United States was willing to co-operate with the rest of the world in controlling the private manufacture of war materials.

Hughes has not replied. The letter was intended to demonstrate that the other nations cannot be induced to cease the manufacture of arms until America does so.

America is said practically to monopolise the munitions trade, and the League letter suggests a conference on the subject, as the traffic in munitions is considered one of the most serious causes of war.

WILLIAMS WOULD GIVE REWARD TO JOHNSTON

TORONTO, July 4. — (Canadian Press). — General Victor Williams, Commissioner of Provincial Police, stated to-day that he had recommended the payment of the $1,000 reward for the capture of Leo Rogers to Allan Johnston. The recommendation had gone to the Attorney-General's department, but will probably not be acted upon until the new Ministry takes office.

Man who married last June to be master in his house tells us he is only paymaster now.

The pessimist is disappointed when he isn't disappointed.

This is the month church janitors get their shoe and rice supply for another year.

WEDDING BELLS

HARDILL—MANIECE.

Miss Elizabeth Stewart Maniece, daughter of Mr. and Mrs. Robert Maniece, 84 James street, and Milford Grant Hardill, son of Mr. and Mrs. John Hardill, 343 McDonnel street, were married on Saturday morning in St. Luke's Church. Rev. George Bousefield performed the ceremony. The young couple left on a trip to Toronto and Montreal, and on their return will reside in Peterborough.

DiNOBLE—THOMASINA

A very pretty wedding took place on Monday, July 2nd, at eight o'clock at the Church of the Sacred Heart ,when Carmella, daughter of Mr and Mrs. John Thomasina, of Peterborough, became the bride of Nicholas DiNoble, son of Mr. and Mrs. G. DiNoble, of this city. Rev. J. J. O'Brien performed the ceremony.

The charming bride, who was given away by her father, was beautifully gowned in a dress of white canton crepe, trimmed with satin. She wore a white tulle veil, caught with orange blossoms, silver shoes and stockings, and carried a shower bouquet of ophelia roses. She wore also the gift of the bridegroom, a sunburst of pearls.

The bridesmaid, Miss Madeline Aste, wore a lovely dress of blue canton crepe, with grey hat and plume, and carried columbia roses. Mr. Fred DiNoble, brother of the bridegroom, acted as best man

The gift of the bridegroom to the bridesmaid was an onyx ring, and to the best man a gold tie pin.

After the ceremony, a sumptuous wedding breakfast was served at the home of Mr. and Mrs. DiNoble. The day was spent in traditional fashion, with a merry company celebrating the health of the bridegroom in song and dance, and feasting, until a late hour. Several hundred guests were present, including out of town visitors from New York, Montreal and Toronto.

Mr and Mrs. DiNoble left yesterday for a honeymoon in New York, the bride travelling in a handsome costume of French blue crepe, with grey plumed hat and grey shoes and stockings. On their return, they will reside on Chamberlain street. The many beautiful and costly presents received by the young people testified to the high esteem in which they are held by a large circle of friends and acquaintances.

NO QUORUM FOR SCHOOL BOARD

Last evening the Board of Education was unable to get a quorum, and as a result the regular monthly meeting did not materialise.

Mrs. W. R. Morris was absent owing to the serious illness of a relative, and earlier in the day Messrs. E. B. Fowler and J. A. McKone notified the chairman that they could not attend.

Those present were Messrs. A. A. Fowler, chairman, Dr. F. C. Neal, Roland Denne, and J. M. Greene. A quorum of five members is necessary to transact business of the Board, and in this case the only available fifth member was Mr J Wearing. The latter was attending a meeting of the City Council in his capacity of City Solicitor, and sent word that he could not be present.

DIED.

PEARCE. — On July 3, 1923, at his home, Ousemore Place, Norwood, Ont., Joseph Burgess Pearce, J.P., and Post Master, 83 years of age. Funeral on Thursday, July 5th.

Children are small people not allowed to act like their parents did at that age.

When You Decide

on an outing for Thursday or Saturday afternoon, you are particular about your lunch. If you purchase your CAKES, BREAD AND PASTRY from us you will be satisfied and will therefore enjoy the outing.

Our Assortment Is Complete

ELECTRICALLY BAKED

EXACTING CLEAN QUALITY SUPREME

NUT-KRUST BAKERIES

Economy is the Easy Chair of Old Age

Strawberries

The Supply is not going to last much longer. Better Get Your Order in While the Quality is Good!

CANNED GOODS

Standard Corn, Peas, or Tomatoes ..... 2 Tins 25c

CEREALS

Corn Flakes, Kellogg's 10c
Shredded Wheat ..... 2 for 25c
Puffed Wheat ..... 2 for 25c
Puffed Rice ..... 2 for 25c
Tillson's Health Bran 22c

PICKLES AND OLIVES

All Sizes and Prices for the Picnic.

CHRISTIE'S BISCUITS

We carry all lines of Christie's Fancy Biscuits.

COOKED MEATS

All Kinds of Cooked Meats — Machine Sliced.

RICE AND TAPIOCA

Pearl Tapioca, lb. 15c
Blue Rose Rice 3lb. 25c
White Sago, lb. 15c

GEM JARS AND RUBBERS

All Sizes of Crown and Perfect Seal Jars
Red or White Rubbers, 3 Doz. 25c

FITZPATRICK & GERAGHTY

Charlotte and Park — Phones 481-2111
Rubidge & Dalhousie — Phones 492-2110

Society

Mrs. Bernhardt and Mrs. J. V. Price of North Bay are visiting Mrs. W. H. Bell, Charlotte street.

Miss Fitzpatrick and Miss Crottey of New York spent the holiday with Mr. and Mrs. Fitzpatrick, Dalhousie street.

Miss Josephine Armstrong, Hart avenue, left yesterday to spend her holidays at Muskoka.

Miss Meryl Corneil Water street, left yesterday to join her ecusin, Miss Phyllis English, Toronto, en route for North Bay to spend their holidays.

Mr. and Mrs. W. S. Anderson of Chicago are visiting at the home of Mrs. J. Morrison, Maitland avenue.

Miss Lillian Moore, Toronto, is spending her vacation with Mrs. Killingbeck, London street.

Miss Roberta Jones and Mr. Frank Burkeholder, Toronto, have returned home after spending the holiday with the former's sister, Mrs. Killingbeck.

Mr. Roy Powell of Dennison, O., is visiting at his home 465 McDonnell street.

Miss Greeta Powell of Toronto is home for a week's holidays.

Misses Hazel Outram, Phemia Hendry and Margaret McCullough left yesterday for a holiday at the Y.W.C.A. Camp, Stoney Lake.

Mr. and Mrs. George Dundas are visiting friends in Rochester, N.Y.

The Misses Annie and Ellen Wood and Mrs. H. Wightman, sailed last week from New York on the Cunarder liner "Berengaria," for Europe, where they will spend the summer, the Misses Wood probably remaining for the winter months also.

Mrs. Harold Jamieson and Miss Gemmell of Almonte, are guests of Mrs. H. Morphet, 458 Hunter street, Miss Gemmell is on her way to Japan and is sailing from Vancouver early in August.

Mrs. R. S. Sinclair and the Misses Morton of South Orange, N. J., are the guests of Mr. and Mrs. George Gilman, 377 Park Street.

Mr. and Mrs. McLeod of Winnipeg, are visiting Mr. and Mrs. W.C. Ackerman, Park street.

The Misses Evelyn Doris and Betty Connor, of Toronto, spent the holiday at Miss Doris' home here.

Miss Mary Campbell of Toronto, is the guest of Miss Adeline Doris, Murray street

Mr. and Mrs. James Donovan (formerly Miss Olive Tangney, of Peterborough), of East Aurora, New York, motored to the city from their home for the holiday. Baby Edmund accompanied them, making the long journey in a small, specially-constructed cradle in the rear seat of the car.

Mrs. Hattie Wilson of Janetville, is the guest of her sister, Mrs. A. E. Lane, Rubdige street.

Mr. Robert Lawrie, Miss Lawrie, Mrs. Le Grice, of Hamilton, spent the holiday with Mr. and Mrs. C. W. Morton, 213 Stewart Street. Mrs. Elias Jones, of Campbellcroft, is spending a few days at 213 Stewart Street.

IN MEMORIAM.

JAMES. — In fond and loving memory of my dear husband, Charles Henry James, who died July 4th, 1917.

—Inserted by his Wife and Children.

IN MEMORIAM

MARTYN — In fond and loving memory of Martin Martyn (Mort.) entered into rest July 4th, 1922.

"Until the day breaks and the shadows flee away."

MOTHER, SISTERS and BROTHERS

J. JAMES

Fish and Chip Store

193 Charlotte St. Phone 1972

Fresh White Fish

SALMON TROUT and HALIBUT 4d 6

SALVATION ARMY SUNDAY SCHOOL EXCURSION.

Per Steamer Stoney Lake, on THURSDAY AFTERNOON, July 5th. School goes free; others 65c and 35c.

Thursday half holiday; Come with us. 3d159 2838

The Pulse of the World Beats Through the Stock Exchange.

It is necessary to have CONTINUOUS Service — and THIS WE HAVE, with Montreal, Toronto, Chicago, and New York, through CORRESPONDENTS, all members of the respective Exchanges.

WE BUY FOR CASH OR ON MARGIN.

Margins required are only in keeping with GOOD SOUND BUSINESS PRINCIPLES

NELSON & MARTYN

BROKERS

332½ George Street

Suite "A"

'Phones—229J, 229W, 1736F and 1136W.

LAKEFIELD—STONEY LAKE STEAMERS

Will leave Lakefield for the Lake on arrival of Morning, Noon, and Evening G.T.R. Train, which leaves Peterborough at 8.30 a.m., 12.25 noon, and 5.40 p.m. Steamers will leave Stoney Lake to connect with Morning and Afternoon Trains for Peterborough.

For Excursion Rates, Information, etc., 'phone 548, or write

F. G. YOUNG,

Manager.

434 Park Street - Peterborough

JOHNNY HINES' LATEST
"Sure Fire Flint"
Zip—Action—Hurricane Speed
CAPITOL TONIGHT

The Evening Examiner

PROBABILITIES.
Light to moderate winds; fair and warm. Friday—Mostly fair and warm; thunder showers in a few localities.

VOL. LIII., No. 3 PETERBOROUGH, THURSDAY, JULY 5, 1923 PRICE THREE CENTS

THE GATES OF ENGLAND ARE CLOSED BY STRIKES AMONG THE DOCKERS

Food Supply Threatened by Dockers' Walk-out—Only 10 Days Supply of Wheat.

SETTLEMENT FAILS

LONDON, July 5. — (United Press).—The food supply of England is threatened by the strike of more than thirty-five thousand dock workers and sympathizers. The dock workers walked out after their demands for a wage increase had been refused. Each hour brings news of additional walk-outs in the major ports, and the situation is approaching a general tie-up at the gates of England. The grain porters quit this morning in sympathy with the London dock workers, leaving the millers with only a week or ten days' supply of wheat.

Seven thousand dock men in Manchester are joining the movement. In Birkenhead six vessels were to sail, but were delayed when eleven hundred men walked out.

Warehouse and lighter men went out in sympathy at Hull, and in Liverpool a small group of dock workers left their work.

Cold Storage Supplies.

In spite of the fact that many hundreds of thousands of pounds of perishable food is being held up in transhipment owing to the dockers' strike, Londoners have no need to be alarmed over the possibility of a food shortage, as the authorities declare there is sufficient in the cold storage warehouses to last at least a fortnight, and measures are contemplated to prevent both profiteering and the boosting of prices. The strike is spreading rapidly and the road transport group is considering the possibility of sympathetic action.

The strikers are endeavoring to induce porters from handling perishable goods in the great food markets and are trying to get them to join the strikers.

The efforts of the officials to settle the strike seem to be merely annoying the men. There were scenes of enthusiasm when the dockers of Manchester and Salford refused to work.

DANCE AT LAKEFIELD
EVERY TUESDAY AND THURSDAY NIGHT. DANCING FROM 9 TO 12, KEN BLOOD OF PORT HOPE, PLAYING IN ROBERTS' ORCHESTRA.
1d 4 2895

THE EXAMINER AT CHEMONG.
SUBSCRIBERS TO THE EXAMINER, WHO ARE SUMMERING AT CHEMONG PARK, MAY OBTAIN THEIR PAPERS EACH EVENING AT THE PAVILION. THROUGH THE KINDNESS OF MESSRS. DOUROS & GETTAS, THEY WILL TAKE THE PAPERS OUT EACH EVENING, AND THEY CAN BE OBTAINED ABOUT 7 O'CLOCK. EXTRA COPIES OF THE EXAMINER ALSO ON SALE. 3d-6

MEN WANTED.
LABORERS. PATTE & WOLFF FOXES, LIMITED. APPLY SAM RAY'S CIGAR STORE, HUNTER STREET. 3d-6-2888

MURRAY STREET BAPTIST SUNDAY SCHOOL ANNUAL EXCURSION TO WALLACE'S POINT, MONDAY, JULY 9TH, VIA STEAMER STONEY LAKE, LEAVING GEORGE STREET WHARF AT 1.15 P.M., MARK STREET WHARF AT 1.30 P.M., STREET RAILWAY WHARF AT 1.45 P.M. TICKETS—ADULTS 65c, CHILDREN 35c.

ANNOUNCEMENT.
THE OPENING DANCE OF THE SEASON AT JUNIPER ISLAND WILL BE HELD JULY 7th, 8.30 TO 12.00. ROBERTS' ORCHESTRA PLAYING. DANCES EVERY WEDNESDAY AND SATURDAY EVENING. 2d5 2869

ICE CREAM SOCIAL AND DANCE
UNDER THE AUSPICES OF THE C.G.E. BASE BALL CLUB TO BE HELD AT A. VASSE'S, NORTH MONAGHAN FRIDAY JULY 6TH., 1923. AUTOS WILL MEET STREET CARS AT THE WEST END OF CHARLOTTE ST. 20c LADIES; 30c GENTS.
3d 5 2876

DON'T FORGET THE SPECIAL MEETING ON FRIDAY, JULY 6TH AT 8 30 P M TO MAKE ARRANGEMENTS FOR THE BIG TIME ON AUGUST 6TH. 3d 5 2866

EDITOR CALLED BY PROSECUTOR

Delorme Trial Continued Today—Newspaper Man Told of Abbe's Letter.

MONTREAL, July 5 (Canadian Press). — The trial of Rev. Adelard Delorme, indicted for the murder of Raoul Delorme, his half-brother, on 7th January, 1922, was continued here before Sir Francois Lemieux, Chief Justice of Quebec, this morning.

The chief witness was a newspaper man, Fernard Roby, city editor of the French language daily, La Patrie. He was interrogated by the Crown prosecutor, R. L. Calder, regarding an article written by Abbe Delorme which had appeared in his paper following the murder.

He had sent a reporter, said the witness, to Abbe Delorme on 18th January, 1922, to ask him if he would send the paper an autographed letter asking the population of Montreal to aid him in avenging his brother and to clear up the rumours regarding himself. Abbe Delorme had telegraphed Mr. Roby, saying: "I do not understand exactly what you want. Come and see me."

Roby did so, and in consequence the priest had asked him to write it, to which witness objected. Abbe Delorme thereupon wrote the letter requested, which was reproduced in La Patrie.

Witness also testified regarding a telephone conversation he had with the accused regarding a watch which, according to current information at the time, might have been taken from Raoul Delorme by the murderer.

Abbe had said, according to the witness, that an English-speaking Sunday paper had called him up to know where the watch was, and he had requested the individual speaking to refer himself to Chief of Police Belanger or to Chief Lepage.

Most Amazing Crop Outlook in History.

CALGARY, Alta., July 5. — The wheat is averaging 32 inches through out the Prairies, with the most amazing prospects of a heavy yield in the west's history. Much rye has been cut with the best average, but the wheat acreage is absorbing the chief attention, even in Southern Alberta and Saskatchewan, where in other years the drouth has been the chief obstacle. There is more moisture today than is good for the growing wheat.

Medicine Hat, where things got so bad a year ago that Hatfield, the rain-maker, was employed to increase the moisture, is having all the rain required. The harvest will be two weeks earlier than usual, and if the yield is on the basis now estimated, it will, experts assert, approximate half a billion bushels with a chance to test every marketing facility that Canada can supply.

ASSOCIATION CREDITED FOR THE GOOD FISHING

Visitors from Oak Orchard who are in the city to-day report that fishing in that district is better than for many years past. They attribute this to the energies of the Fish and Game Protective Association.

The Association, they say, has not only been instrumental in restocking the waters, but has protected the fish during spawning season.

DECORATION DAY

The members of Otonabee Lodge, No. 13, and Peterboro Lodge No. 111 I.O.O.F., will hold Decoration Day, Sunday, July 8th, at Little Lake cemetery. Members will leave the I.O.O.F. Hall at 2.30. A cordial invitation is given to all visiting men to join us in this ceremony. H. Turner, Secretary Committee.
3d-4-2852

WISH SABOTAGE CEASE IN RUHR SAY OFFICIALS

German Government Sharply Condemns Disturbances and Disclaims Responsibility.

COMPLETE REVERSAL

BERLIN, July 5. — (United Press).—The German Government on Wednesday prepared a statement sharply condemning sabotage in the Ruhr, and making it plain that the Government wishes such acts to cease. This reduces the policy of passive resistance in the Ruhr to the mere non-compliance with the invaders' demands.

The reversal of the position followed an all-day conference between party leaders and Chancellor Cuno. The Government took its stand on individual cases, including the recent Duisberg disturbances, disavowing them entirely and denying the accusations that it is supporting such acts of sabotage or at least winking at them.

Behind the action lay two significant facts — first, the Socialists have been attacking the Government's passive resistance policy and its failure to deal with those committing acts of sabotage.

Second, the Government has been disheartening the statements issued by Pope Pius in the past few days.

When the Pope addressed his letter to Cardinal Gasparri, urging for French lenience toward Germany, Berlin was enthusiastic. England seemed about to split with France. Belgium was apparently vacilliating, and Italy stood behind England. In addition to this, the Pope had seemed to oppose France.

The visit of French Ambassador Jonnart to the Vatican altered the entire situation. Jonnart placed proofs of German sabotage before Pope Pius. Immediately the Pope instructed the Papal Nuncio in Berlin to condemn German sabotage, and the Vatican issued a semi-official communication of condemnation.

Passive resistance will naturally continue.

Individual cases of sabotage will occur, but the Government can flatly declare its non-responsibility.

COMMITTEE GETS PAVING PROGRAM

City Engineer's Report Will Be Digested by Board of Works.

City Engineer Parsons' special report to the Council outlining a moderate programe of street paving to be spread over a number of years was referred to the Board of Works as follows:

"In my opinion a paving programme should be laid out to extend over the next 5 to 7 years laying each year about 20.000 yards of so-called permanent pavement each year, these pavements to be laid on the main heavy traffic streets.

On the residential streets, I think it would be advisable, considering the nature of the foundations to lay a penetration type of surface on the old macadam. I would advise narrow ing up the width of most of these streets to about 27 feet and laying a permanent concrete curb and gutter but over the rest of the surface a penetration top 2 1-2 to 3 inches thick would, I think, give great satisfaction. This top would be constructed of Tarvia or of asphalt which is sprayed on to the top of the stone and penetrates into the voids between them and binds them together.

Finer stone is then put on the top and rolled in and then another coat of Tarvia or asphalt is applied, after five screenings are sprinkled over the top and well rolled in.

This gives a pavement which is comparatively easily repaired, gives a good grip for horses or automobiles and what is mort imporetant of all comparatively cheap. I figure that the construction cost of such a type of pavement would be about $1.25 per square yard as against $2.25 for concrete and $3.10 for asphalt on concrete. If it is possible to make arrangements with any of the companies selling this material I would advise that the city construct a small amount as an experiment.

Second Telephone For Fire Station

At the end of this month the Fire Hall will be equipped with a second telephone, to be used only in case of fire alarms.

This 'phone will be number 100, an almost universally recognized fire number. The old number, 24, will be retained for business and all other calls than fire alarms.

L.O.L. JUVENILES DISTRICT NO. 3

WILL MEET FRIDAY EVENING AT 7.30 IN VICTORIA HALL. ARRANGING CHURCH PARADE. 2d 5 2684

SCORES OF DEATHS RESULT FROM 4th JULY FIREWORKS

United States Records the Usual Long List of Deaths Incidental to Observance of Independence Day

CHICAGO, July 5. — (Canadian Press).—A score of deaths and more than a hundred injured resulted from fireworks explosions and other accidents incidental to the nation's observance of Independence Day. Although efforts to prevent the usual casualties were virtually universal, fatalities occurred in all the principal cities of the country.

Most of those killed were children. Pittsburgh led in the number of deaths, tetanus resulting from preholiday celebrations, causing four deaths of children. Anton Beilts was shot and killed there by his wife, who claimed it was an accident.

St. Louis, with sixty-one reported injured, had a greater number hurt than any other city, although Chicago, with three dead and 28 injured, was a close second.

FRANCE CANNOT AGREE BRITISH VIEWS ON RUHR

Delicate Situation Exists in Entente Relations—No Progress Towards Reconciliation.

DISCUSSION FAILS

LONDON, July 5 (United Press) —"The situation is very delicate, was the official phrase used to describe the position of France and Great Britain in the Ruhr, and it is significant that every effort is being made to prevent disclosures regarding the nature of the conversations between Lord Curzon and the French and Belgian Ambassadors.

It is definitely known, however, that no progress was made at these meetings towards a reconciliation between France and Great Britain, but the Ambassadors furnished answers to some points of the British questionnaire.

Britain, however, is still compelled to await precise information on several points.

A prolonged Cabinet meeting held late yesterday afternoon discussed the situation thoroughly without reaching a satisfactory settlement or determining upon any formula which France would accept as the basis of new negotiations.

The Cabinet fully realises that there is a rising tide of public opinion throughout Britain which is demanding that the Government take the lead in effecting some sort of settlement so that an opportunity may be given for trade revival.

Until a full answer has been received from France to the British questionnaire, it is impossible for the Government to take any further action.

MORE TROOPS FOR EAST STRIKE AREA

Coal Miners and Steel Workers Unite — Mine Flooded.

LONDON, Ont., July 5 (Canadian Press). — In response to a rush order received to-night from Ottawa at the District Military Headquarters, a further draft of the London members of the permanent Army units was prepared for service in the strike zone in Cape Breton, and, if arrangements are carried out, a special train will leave for the East soon.

The order calls for the despatch of certain permanent details, including groups from the Army Medical Corps, the Army Service Corps, the Ordinance Stores, and other such departments.

The final tightening of the union lines has marked the completion of the first 24 hours of the general strike of the Cape Breton coal miners and steel workers.

Both company and union headquarter sagreed last night that the walkout was 100 per cent. strong.

The only place where the union workers remained on the job was at Newaterford Power House, and they were there only because that station supplies light, power, and water to their own houses in town.

The first interference with company property occurred this afternoon at No. 2 Colliery, where the pickets refused to allow the switch engines to shunt fuel coal into the boiler plant, where the officials were endeavouring to keep up steam for the fans and pumps.

As a result, the largest coal mine in Canada was flooded.

NEW FOX RANCH NOW UNDER WAY

Operations have begun on the ranch of the Patte and Wolff Foxes Limited, and the plant will be constructed along the most modern lines. Mr. E. Gallant, of Summerside, who has built many ranches in Prince Edward Isalnd, has arrived to take charge of the work, and after looking over the site—the McManus farm, near Bridgenorth—declared it an ideal one for the purpose, having a sufficient number of small hardwood trees, and the necessary soil conditions. Operations will be pushed ahead rapidly.

Rotarians, Ho!

Guy Gundaker, of Philadelphia, restaurateur, has been elected president of the International Rotary Club. The 14th annual convention was held in St. Louis. Gundaker succeeds Raymond Havens, of Kansas City.

BERRY BUSINESS HAS BEEN HEAVY

Price Lower Than Last Year and Production Reached Its Peak This Week—Other Prices.

Heavy purchasing of strawberries has absorbed the local supply during the last three days at prices ranging from 13c to 17c. This quantity includes not only the home-grown berries, but also heavy shipments from Oakville and from growers nearer Peterborough.

According to reports from Toronto, 150,000 boxes were distributed by the wholesale dealers on the Toronto market on Tuesday. Toronto quotations which were as high as 16c. at this time last year were 8 and 10c. a box wholesale this week with the retailers charging from 11c. to 13c.

Tomatoes are selling in the local stores at 40c. and 50c. a pound. The hot house products are at last running into real competition from field grown stock from the Niagara district. Big black cherries, generally considered the finest of this fruit, are being snapped up at $1.85 for six ouart baskets and white cherries are $1.25 a basket.

Asparagus has reached the tag end of its season and in dwindling supply is quoted at two bunches for 35c. New peas in the pod are 15c. a quart, beets are 5 and 10c. a bunch, and carrots at 10 and 15c. a bunch are begining to fill out from the spindly, half-grown stuff that was passed out to the public last Saturday. However, the retailers were not to blame, for this was the only stock available.

California importations include peaches at 40 and 60c. a dozen, plums at 15 and 30c. a dozen, apricots at 20 and 30c., and cantaloupes at 20 and 30c. each.

MARCIL SUGGESTED TO FILL VACANCY

Liberal Member For Bonaventure Mentioned For Clerk of Privy Council.

OTTAWA, July 5.— (Canadian Press).—The name of Hon. Charles Marcil Liberal member for Bonaventure is mentioned, in official circles in connection with the vacant post as clerk of the Privy Council. It is expected that this position will be filled in the near future and Mr. Marcil is understood to be a candidate. Should he be selected for the post and accept it his appointment would necessitate a by-election in Bonaventure county.

NEW ORLEANS, July 5.—W. A. Coker, chairman of New Orleans Young Men's Gymnastic Club, today announced an offer of "up to half a million dollars" for a return match between Dempsey and Gibbons for New Orleans.

HYDRO OBJECTS TO OPPOSITION FROM AUTO BUS

Takes Traffic From Sections of the City in Which the Street Railway Operates.

NO ACTION

A mild protest from the Hydro-Electric Commission against the operation of the local motor bus in parts of the city served by the street cars elicited from City Council an expression of appreciation of the enterprise of Mr. Gordon Mein in providing this supplementary transportation.

W. W. Pope, secretary of the Hydro-Electric Commission, pointed out in his letter that the operation of the Peterboro street railway is carried on by the Commission solely for the benefit of the city of Peterboro as it is purely a local property, having no direct connection with other parts of the Central Ontario system.

"Where the city receives all the benefit and the owners of the property bear any loss that may result from operation the owners of the property should be protected against competition in sections served by the railway," he wrote.

The Council refused to fall in with the request of the Commission, and the opinion was expressed that Mr. Mein should be encouraged in his motorbus business. One of the Alder men remarked that he should get a bonus and others said that the Hydro electric Commission had declined to act upon the Council's representation for a bus line to Ashburnham, for a reduction in the fares and also upon other suggestions that had been made from time to them. They refused to interfere with the routing of the motorbus in any sections of the city.

A BAND CONCERT FRIDAY EVENING

By kind permission of Col. F. Bradburn and officers of the regiment, the band of the Peterborough Rangers, under the direction of Lt. W. H. Peryer, will render the following programme in Victoria Park on Friday evening at 8 o'clock:

"God Save the King."
March—"My Regiment" Blankenberg
Overture—"Morning, Noon, and Night" ..... Suppe
Selection from Musical Comedy — "Zig-Zag" (introducing "In Grandma's Day," "Will o' the Wisp," Beware of Chu-Chin-Chow," "Hullo, My Dearie," etc.)
Vocal solo—"I Passed by Your Window" ..... Brahe
Mr A. Everett.
Waltz from "Frau Luna" .... Lincke
Intermission.
March—"Chimes of Liberty" Goldman
Italian Serenade—"Lola" Friedman
Fox Trot—"That Raggy Refrain" Darewski
Selection (by request)—"Chu-Chin-Chow" ..... Norton
(Including "Here Be Oysters," "All My Days," Javanese Dance, "Any Time Is Kissing Time," "The Cobblers' Song," "Song of the Scimitar," etc.)
March—"Under Northern Skies" Mouquin
"O Canada."

FIRST AGREEMENT REACHED IN RUHR

Krupp Works Signed Over Railway Line to French

ESSEN, July 5. — (Canadian Press).—The announcement that the management of Krupp Works had signed an agreement with the engineers of the commission of occupation for the use of a branch railway line connecting two branches of the Krupp plants was made yesterday by the French authorities. This is said to be the first agreement of any kind by representatives of German industrialists with representatives of the forces of occupation, and it is looked upon by the French as an indication of the weakening of the passive resistance by the Germans.

The agreement is the outcome of occupation by the French on Monday of foundries and coal yards of the Krupp locomotive branch at Segeroth, near Essen. The French found seventy thousand tons of coal and coke in the plant, together with twelve locomotives and several thousand tons of tires for locomotives and railway cars. The commissioners also announced that negotiations are under way to use military lines for the export of certain goods.

SAYS CHURCH POORLY ORGANIZED FROM THE BUSINESS VIEWPOINT

Two Stirring Addresses at To-day's Session of the Bay of Quinte Summer School.

WHAT CHURCH NEEDS

This morning's session of the Summer School, held in George Street Methodist Church Sunday School Rooms, was marked by two extremely interesting addresses.

Rev. G. I. Campbell, of the Evangelism and Social Service Department, Toronto, spoke on "The Church's Unfinished Task," and an address on "Evangelism in the Sunday School," was given by Rev. A. E. McCutcheon, B.A., B.D., of Little Britain. Both experts in their own particular lines, and both evidently marked with perfervid belief in the strength and vitality of their message, their addresses were vigorous and eloquent.

Rev. Mr. Campbell prefaced his main subject with the remark that the church has only one programme. There are a multiplicity of organisations to "put over" the work of the church, and it has been said that the church is over-organised, but, in the speaker's opinion, from a purely business point of view, "the church is under-organised and poorly organised."

Considering the church's organisation from a business point of view, and placing the responsibility for the working of it at the top, where it belongs, the speaker referred to the charges of failure which were laid at various doors of the church. Some blamed the preaching, some the staff, some the equipment, and some the goods. Mr. Campbell spoke of three men in Montreal recently, two of whom informed him that they were about to leave the church, because it "wasn't delivering the goods."

"The salvation of the world to-day lies in the small group who will fling everything to the wind and get down on their knees and go to work. It is the small group that will put this thing over. In my opinion, we never had better preaching, or more intellect or culture, in fact, a better staff, than we have in the church of to-day. But in every case, membership reflects the leadership. We must get the idea that we are all, every department, just one part of a big plant. Each department needs the backing of the whole church, for each department exists only for the one great purpose—to bring the world to God."

Unfinished Task.

Speaking of "The Church's Unfinished Task," Mr. Campbell said that every church member must accept responsibility in some way for world-wide evangelism.

"I am afraid that the church to-day is in danger of failing to appreciate her own children, in failing to recognise them and know them." The speaker harked back to the days when a young Methodist divine in London, England, saw the vision, and went out to minister to the slum people of his city. Because he failed to do certain things in certain prescribed ways, he was censured by his church, and "Bramwell Booth walked out and down to the masses and the church lost one of her greatest sons."

"Others have been lost in the same way. The thing that the Methodist Church needs to-day is a Canadian mission, and I fear we have not altogether got that."

"We know China well, through our preaching and our literature and our missionary endeavour. We know Japan and India. This work is important, but do we know our own country? It is stupid and unpardonable for a man to start to do anything in the Methodist Church who does not know his own country and her needs. Canada has set her standard in the markets of the world, and she must live up to it. The day of the shoddy manufacturer is past. She must make and send out 'No. 1 hard, Canadian.' Nothing else will do. But what about the church? Is the church putting out 'No. 1 hard, Canadian.'

"I am an admirer of my fellow-Christians, of whatever creed, but I stand here this morning, proud to be a member of this great Methodist Church, and I want to go into this union that is coming with my head up, able to say 'here we are,' with no apologies to make. To say, 'We are prepared to fit in with you, but we want to stand for efficiency, and culture, for evangelism and social service, we want to stand for Canada, to make Canada one complete unit in the kingdom of Jesus Christ.' I am proud of what we are, but I tell you, we have a long way yet to go before we reach perfection."

"The Church does not altogether know her children, and we are perhaps failing to adopt methods which are best fitted for present-day conditions."

Deserted Section.

Mr. Campbell spoke of a certain area in the city of Montreal, "which contains 187,000 people, about 40 liquor stores and saloons, and some 25 slot machines, with their suggestive pictures." In this area, there was not a Protestant church, and only one Roman Catholic church. "They had deserted that section to

(Continued on page 2)

W. M. Hays Attains His 98th Birthday

Peterboro's oldest resident, Mr. Wm. Hays, celebrated his ninety-eighth birthday to-day, at the home of Mrs. G. Carpenter, 553 Armour Road. Mr. Hays was so elated over the event that he was up and dressed before 8 o'clock, decorated himself with a bouquet of Beauty roses, and was on the look out for visitors, for whose benefit he sang in good voice and tune several verses of "The Old English Gentleman." Mr. Hays came to this city over forty years ago

MAY ANNOUNCE CABINET TODAY

Members Prophesied in Political Circles — Ferguson Not Yet Committed.

TORONTO, July 5 (Canadian Press). — It is expected that the personnel of the Ferguson Cabinet will be made known to-night.

Col. Fraser, aide-de-camp to Lt.-Governor Cockshutt, was a caller on the Premier-designate this morning.

The Cabinet line-up will probably be as follows:

Premier, Hon. G. Howard Ferguson, Grenville; Attorney-General, W. H. Price, K.C., Parkdale, Toronto; Provincial Secretary, C. R. McKeown, Dufferin; Provincial Treasurer, W. F. Nickle, K.C., Kingston; Minister of Mines, Charles McCrea, Sudbury; Minister of Lands, F. H. Keeper, K.C., Port Arthur; Minister of Health and Labour, Dr. Forbes Godfrey, West York; Minister of Education, J. R. Cooke, North Hastings; Minister of Public Works Hon. George S. Henry, East York; Minister of Agriculture, J. A. Martin, South Norfolk; Minister without Portfolio, Hon. Sir Adam Beck, of London.

Captain Jos. E. Thompson, of North Toronto, is likely choice for the Speakership.

RUSHING TROOPS TO STRIKE AREA

Special Trains Carry Detachments to Sydney—Police Recruiting.

SYDNEY, N.S., July 5.— (Canadian Press.)— With special trains carrying trained detachments from at least two military centres in the west and reinforcements for special Provincial Foot and Mounted Police being recruited as rapidly as possible, the strike situation in Cape Breton is thought to be approaching a crisis. No outstanding event marked the past twelve hours. General Thacker, commanding No. six military district, is in the city today and he may take personal command of the troops. It is known that soldiers are to occupy strategic points in Glace Bay district this afternoon. Glace Bay is in the heart of the mining industry.

ENTRAINED IN TORONTO.

TORONTO, July 5— (Canadian Press.)—Various details of regular troops gathered together from Niagara Camp, London and other points, and including cavalry, infantry and auxiliary units, entrained here to-day and left for Sydney, N.S. under command of Captain G. Beresford, to add to the force already at the scene of miners' and steel workers' strikes.

KU KLUX KLAN HELD KONCLAVE IN NIAGARA

NIAGARA FALLS, Ont., July 5. —The strength of the Ku Klux Klan in New York state, was demonstrated in Niagara Falls, New York, last night, when 5,000 Knights held "konclave" and initiated a class of 500 candidates. The great parade of the Klansmen in full regalia, except that masks were not worn, marched through the streets with two bands, and headed by Major Smith, King Kleagle of New York State, and other Kleagles, all on horseback.

The parade was an impressive one and was greeted by cheers in some quarters and hisses in others parts of the route.

The keynote of the oath taken by the candidates, who were the centre of an immense crowd of hooded Klansmen, was patriotism. It was emphasized that none but Gentile Protestants were eligible for membership.

EYELET EMBROIDERY.

Vests of eyelet embroidery are popular with navy blue suits. Usually they take the place of a blouse.

West side, Cottage, newly decorated and painted, in good locality, good lot—$1,200.00, with a $200.00 payment.
7-Room Brick Dwelling, complete; terms $4,000.00
6-Room 2½-Storey; easy terms $2,500.00
Few Real Good Farms at Reasonable Prices; good Buildings.
5 Acres and New Brick Dwelling, 3 minutes from City limits. Would exchange for City Property.
TAYLOR & HOWDEN Real Estate, 144 Hunter Street. Phone 1462

POULTRY AND EGGS

FIVE WHITE WYANDOTTE, YEAR-old hens, laying. One rooster. Large henhouse, for sale. 535 Sherbrooke street. 1d-4-2670.

AUTOS FOR SALE

OVERLAND FOR SALE — VERY best of condition; in good running order; a snap for quick sale. Apply between 6-7 p.m., to 283 1-2 George street. 3d-6-2682.

TRUCKS FOR SALE—FORD TRUCK $275.00; Ford truck $500.00; Fulton truck, 1½ ton, $600.00. Also good assortment used cars; all guaranteed in good order. Moore & Brewer, opp. St. John's church. 'Phone 125, night 1441W. 6d-158-2830.

BABY CARRIAGES, Etc.

WHITE WICKER BABY CARRIAGE for sale, in good condition. Apply 504 George street south. 3d-5-2640.

NOTICE

F. BARRETT—CONTRACTOR AND builder, alterations and repairs—hardwood floors. 72 Benson avenue. Phone 1764J. 26d-712-554

MIRRORS RE-SILVERED — FIRST-class work only. Apply 513 Albert street. 3d-5-2607.

NOTICE—CHIMNEYS AND FURnaces cleaned. Phone 1851W.

NOTICE — CHIMNEYS CLEANED and roofs repaired and painted. Phone 1851 W. 26d-158-1818

NOTICE—HENRY BROS., CARPENters and builders. Estimates given on new and repair work. Hardwood flooring a specialty. 'Phones 1024 or 2009W. 14 Murray street. 78d-175-1909

NOTICE— HOUSE CLEANING
NOW MOTHER WHAT ABOUT cleaning the windows. Don't worry about those. W. Foster, City Window Cleaner, will look after that also the storm windows. 'Phone 1363W.—W. Foster, City Window Cleaner. 78d-165-1644

WANTED

A CAREFUL COUPLE WANTED FOR a nice bright apartment, all conveniences. Beautifully situated and centrally located. Apply evenings to A. M. Cowling, 304 Park street. 3d-4-2642.

BOARD, WITH DOUBLE OR SINGLE room. 'Phone 1871J. 3d-156-2597.

SCHOOL GIRL WOULD LIKE CARE of child, or some light housework for holidays. Apply Examiner for address. 3d-6-2675.

OLD LUMBER, SCANTLING AND doors wanted. Apply 465 Elm. 3d-5-2633.

SECOND HAND WOOD COOK STOVE, in good condition, wanted. 'Phone 579W. 3d-6-2647.

SWELL LOCATION FOR LADY OR gent roomer. Homewood avenue. Apply Examiner for address. 3d-30-3-5-2574.

SAWING WANTED, BY THE DAY. 'Phone 1617J, evenings. Would go to country. 3d-157-2605.

WORK WANTED, FOR 1 TON truck. 'Phone 534. 3d-157-2620.

WANTED TO BUY OR RENT — A small house with conveniences. Central. Apply Box 2674, Examiner. 3d-6-2674.

WANTED TO RENT—BY CAR OWNer, an automobile to drive while visiting here July 7 to Aug. 4, or by the day. Box 2644, Examiner. 3d-4-6-7-2644

WANTED — A SMALL HOUSE OR furnished rooms, with light housekeeping privileges, by two ladies, for last week July and first two weeks August. Apply Box 2653, Examiner. 2d-4-2653.

WORK WANTED

SCOTCH GIRL WANTS LIGHT housework. Home at night. Apply Examiner Office. 3d-5-2635.

CHINA PAINTING
Mrs. Langley McCarthy Teaches Biscoffs' New and Beautiful Work in CHINA PAINTING

COAL! COAL!!
Order your coal now and take advantage of the lowest price that will prevail this season. Put your coal troubles up to us and we will look after them for you.
Apartment to let, low rent central.
A. LOW & CO.
264 Simcoe Street.
Phone 697 N. and H. 1027

HOUSE TO LET
6 Rooms, Central; all conveniences, and low rent. Immediate possession. Also Five-Room Apartment to Let. Coal of All Sizes in Stock. Order Now.
A. LOW & CO.,
264 Simcoe Street.
'Phone 697. N. and Hol. 1027

It Pays to Advertise.

TEACHERS WANTED

TEACHER WANTED—FOR SCHOOL Section No. 7, Otonabee. First or second class certificate. State salary. Duties commence Sept. 1. Apply G. Thompson, No. 2, Keene. 6d-160-2603.

PERSONAL

HANDSOME LADY OF MEANS; would marry, if suited. Write, Violet, Box 787, Dennison, Ohio. 26dTh 2049

LOST

LOST—PENSION CHEQUE. PLEASE 'phone 162J. 3d-157-2628.

FOUND

BLACK PURSE FOUND, CONTAINing sum of money, near Zion ball park. 'Phone 997r31 and pay for this ad. 3d-157-2623.

HOUSES, REAL ESTATE

20 ACRES OF A1 LAND, WITH NEW veneered brick house. Summer kitchen and woodshed combined. Frame barn 30 x 50, all rodded, and 2 good wells. 14 acres of oats in crop, 5 acres in buckwheat, 12 acres seeded in timothy and clover. 20 good fruit trees, 1 acre of garden. Owner will sell with or without crop. Horses, implements, etc. 7 miles from city, on Warsaw road; located near cheese factory. Post office, general store, blacksmith shop and school, all within 1 mile. Apply James McCliggott, Lakefield, R. No. 4. 6d-159-2570.

FOR SALE—WEST PART LOT 116, with or without timber, also broken lot 117, good water front. Harvey. G. Galvin, 324 Charlotte St. 52d-159-1280

FOR SALE—NEW HOUSE WEST end, desirably situated, modern in every respect, hot water heating, oak floors throughout; built-in refrigerator; easy terms. Apply 437 George street. dtf.

MUST BE SOLD TO CLEAN UP AN estate. 6 room house, 3-piece plumbing; central. $2,500, or any reasonable offer accepted. Apply 344 King street. 3d-3-5-7-2622.

7-ROOM BRICK HOUSE, ALL modern but furnace. Very central. Bargain at $3,300. Easy terms. Apply 282 George street. 12d-166-2602.

FOR RENT

A FURNISHED BEDROOM TO RENT, with all conveniences and use of 'phone. Central. Apply Examiner. 3d-6-2677.

FOR RENT—HEATED APARTMENT, Grand Central Building. Immediate possession. Apply 437 George street. dtf

FIVE-ROOMED HOUSE TO RENT—Water and lights. Good cellar. Apply 462 Elm. 3d-5-2656.

FURNISHED BEDROOM TO RENT, suitable for gentleman. Central. Apply Examiner for address. 3d-157-2618.

FARMERS' STORE, SIMCOE ST., TO rent. Good farmers' trade. Good parking yard. 'Phone 821J. 12d-14-2636.

GARAGES TO RENT, CENTRAL. Also storage space. 'Phone 424. 3d-157-2594.

GARAGE FOR RENT— WEST END. 'Phone 1424W. 3d-157-2609.

GARAGE TO RENT— APPLY 508 Charlotte street. 'Phone 1529. 3d-5-2659.

HOUSE TO RENT—$15 PER MONTH. 7-roomed frame house, garden and stable, also cottage, $11 month. Apply 293 Dalhousie street. 'Phone 273J. 4d-158-2611.

MODERN HOUSE TO RENT — IN East City. Apply 587 Bolivar. 3d-5-2639.

STORAGE TO RENT — SUITABLE for furniture. 'Phone 424. 3d-5-2654.

SMALL HOUSE ON AYLMER treet to rent. Apply 133 Aylmer street. 3d-157-2606.

THREE UNFURNISHED ROOMS. Suitable for young couple. Apply 77 Smith street. 4d-157-2584.

TO RENT— FOUR-ROOMED FLAT, newly decorated, in west end of city, best locality; immediate possession. Apply Box 2890, Examiner Office. 3d-6-2890.

THREE UNFURNISHED ROOMS TO rent, every convenience. Would suit three adults. Rent reasonable. 155 Stewart. 3d-5-2665.

TO LET — FURNISHED, LARGE, pleasant rooms for light housekeeping. Electric stove. Telephone 1538J. 209 London street. 3d-157-2625.

TO RENT—NO. 173½ SIMCOE ST. Suitable for store or office. Immediate possession. Apply 437 George street. dtf.

THREE UNFURNISHED ROOMS TO rent. Central. Apply 92 McDonnel. 3d-157-2631.

TO RENT—SMALL, COMFORTABLE lower flat, clean; well decorated. Conveniences. Good location. Apply 183 Antrim. 3d-5-2650.

FOR RENT— HEATED OFFICE on George street. Apply 437 George street. dtf

UNFURNISHED ROOM TO RENT—Apply Box 2666, Examiner. 3d-6-2666.

BOARD WANTED

ROOM AND BOARD, NEAR WEST Clock factory, or would take care of elderly couple. Examiner for address. 3d-157-2621.

FOR SALE

BLOOD MARE DRIVER FOR SALE. Also light democrat and harness, and two seated buggy. Apply Ideal Poultry Farm, Downer's Corners. 3d-6-2683.

BOSTON BULL PUP FOR SALE—APply to 622 Donegal street. 3d-6-2673.

CANOE FOR SALE, $10.00. APPLY at Examiner for address. 3d-6-2672.

DRESSER, $8; CUPBOARD, $4; SINger sewing machine $5; iron beds, extension table, kitchen table, chairs, parlor table, card table, baby buggy, leather couch, oilcloth, electric iron, tubs and washing machine, gent's wheel and sealers for sale. Apply 59 Aylmer, near Perry. 3d-157-2614.

DEW WORMS FOR SALE—PHONE 1763J. 26d-168-2285

DOUBLE BED AND SPRING FOR sale. Also three-burner gas plate, six months "Argosy" magazine. Five dollars the lot. Apply Examiner for address. 1d-4-2667.

DRY WOOD FOR SALE — HEAVY mixed slabs, 4 ft., or cut any length. Prompt delivery. 'Phone 1937. W. J. Fitzgerald, Cor. Park and Romaine streets. 6d-158-2555.

FRESH ANGLE WORMS FOR SALE. 75c. per 100. 881 Water street. 'Phone 1109W. 11d-11-2562.

FOR SALE—ONE GENT'S BICYCLE, two folding study tables, one iron bed-stead. Apply 512 Sherbrooke street. 3d-5-2663.

FIRST-CLASS CASH BUSINESS FOR sale, in one of the best residential sections of the city. Good reasons for selling. Apply 293 Dalhousie street. 'Phone 273J. 4d-158-2610.

FOR SALE—A KINDEL, TAPESTRY covered davenport, good as new, $40.00. Gent's new, all-steel Massey wheel, short time in use, $35.00. Apply 228 Rubidge street. 2d-5-2678.

FOR SALE—14 FT. CEDAR HULL suitable for a motor boat. Apply 5 Dunlop street.

GOOD FRAME BARN FOR SALE. Reasonable price, easy terms. John Servius, Eastland farm, Provincial highway, or 135 Lansdowne street, city. 4d-7-10-12-14-2676.

GRAVEL FOR SALE—FIVE MILLION yards, sold by the load, from the pit, on the River Road; good road for motor truck. For information 'phone 420, Ring 2-3.

HENHOUSE FOR SALE, 6 x 8 x 7 ft. high. Chicken wire included. Apply 147 Stewart street. 3d-157-2624.

LIGHT DEMOCRAT FOR SALE, nearly new. Apply 169 Hunter, E. 3d-5-2664.

MOTOR BOAT 18 FEET LONG, 4 H.P. engine, for sale. 'Phone 1087J. 3d-5-2662.

ONE SIDEBOARD FOR SALE, IN good condition. Apply 129 Maude street. 3d157-2656.

PIANO FOR SALE— HAINES UPright, in fine condition. Apply 197 Murray street. 3d-5-2638.

PRINCE CABINET GRAND PIANO for sale. First class condition. 525 Sherbrooke street. 3d-6-2671.

PRIVATE SALE OF HOUSEHOLD furniture. Apply 191 Reid street. 3d-5-2634.

PIANO FOR SALE—EVANS CABINet Grand, fine tone. Beautiful walnut case. Apply F. Johnson, McKellar street, 2nd house from south end of car line. 6d-158-2558.

THE CLEANEST AND THE CHEAPest place to buy your everyday clothes is at Dick Ruskin's. Just think of it. You can buy a nice, clean suit for as low as $5 up, a Palm Beach suit $6.50 up, rain coats $2.50 up, pants, $1, odd coat $1 up, vests 25c., new straw hats $1.48, 127 farmers' straws 23c, shoes at various prices, shirts 50c. up, suits $4.50 up, dresses, $1 up. Alterations done free. Dick Ruskin's Second-Hand Clothing Store, Peterborough's largest and cleanest store of its kind. 221 Hunter street. Open evenings. 3d-6-2680.

TWO REAL PERSIAN KITTENS FOR sale. 535 Albert street. 3d-157-2627.

THREE BURNER COAL OIL STOVE for sale, Florence automatic, in good condition; also small coal oil heater. Apply 20 Benson avenue. 3d-6-2643.

TENT FOR SALE—15 x 25. APPLY 392 Brock street. 3d-157-2615.

TWO BURNER PERFECTION COAL oil stove for sale, 1st class condition. Apply Examiner for address. 3d-157-2619.

3 BURNER, NEW PERFECTION OIL stove, almost new. Knitting machine, platform scales. Apply 81 Crescent street. 3d-157-2617.

Summer Cottages to Rent

COSEY COTTAGE TO RENT, AT Chemong Park. Garage. July and August. 'Phone 246. 3d-157-2630.

FLOATING SUMMER COTTAGE FOR sale or rent. Now anchored above locks bridge. Apply Purdy's Mills. P.O. Box 995, Purdy's Mills. 6d-9-2882.

FURNISHED COTTAGE TO RENT—On Stoney Lake; choicest island. Apply J. G. Weir, 181 Romaine, Peterboro. 6d-159-2590.

SUMMER COTTAGE TO RENT AT Belmont Lake. Built last fall. Furnished. Very accessible. Six miles from Havelock. Good fishing. For particulars, write J. Pilling, 522 Chamberlain street, Peterborough, or 'phone 1694J. 3d-6-2669.

SAYS CHURCH

(Continued from page 1.)

move out to the millionaire section." St. James' Methodist Church, "which we all helped to pay for, at a cost of about two and one-half millions," was some distance away, open about three hours in the week altogether, "and you have to be careful when you go there, if you do get inside, that the janitor doesn't lock you in and leave you there. Three hours a week use, approximately, with a two million and one-half equipment." Some young men from McGill University went down there and started a settlement house, where now 1,100 'teen age boys and girls are being taught. "McGill University to-day, in its social settlement work on Dorchester Street, is carrying on some of the best work in the city of Montreal."

Rev. Mr. McCutcheon, in his address on "Evangelism in the Sunday School," a stirring message delivered with a degree of fiery eloquence, made a strong appeal for the work which centres on the salvation, not of the individual who has been a backslider and must be reached after, "with one chance in thirty against you," the sort of work which he characterized as the "garage and repair department" of the Church, but which gives the best of its attention to the young, untried soul of the child, striving to inculcate in it the Christian virtues which will make it a constant and undeviating worker in the vineyard of the Lord.

Five Heads.

Mr. McCutcheon's discourse was divided under five heads. The first dealt with the "object and meaning of evangelism." Mr. McCutcheon was rather severe on the idea which regarded a certain type of ecstatic emotional experience as the sign of ultimate salvation. He referred to a woman of mature years whose prayers were marvels of spirituality and whose ecstatic experiences had been numerous, but who refused to speak to a neighbor over a period of twelve years' time. The same neighbor also refused to pass the plate to this woman in church, although they both might sing the hymn, "It is well with my soul." "Are they saved?" asked the speaker. "Perhaps I would not dare to say what I think, but I know what I think. Salvation means the saving of the entire life. It involves, as well as right relationships with God, right relationships with our neighbor. You cannot be right with God and wrong with your neighbor. My conception of saving souls is that it is not merely getting a man to the place where he can give a testimonial in class and say that he has had a wonderful experience, and then, if you go down to that same man's store, he will do you to the extent of giving you eighty cents' worth of sugar for a dollar. It is not a matter of an hour, or of a night's experience. It is a life-job."

Mr. McCutcheon said he agreed with Mr. Campbell that the Church had a splendid staff at the present time, but criticism was for the purpose of putting pep and enthusiasm into the hearers' minds.

Taking his facts from figures compiled one year ago, and speaking of the need for evangelism, Mr. McCutcheon said that out of 385 Sunday schools reporting at that time, only 165 had made any attempt at evangelistic effort. Sixty per cent. of the Sunday schools were not trying to save the lives of their constituents. Of the 36,000 scholars, exclusive of the cradle roll and the Home department, only 10,000 were church members. Over 20,000 scholars in the Sunday schools of the Bay of Quinte Conference were not church members, "and it cost us $57,000 to run those Sunday schools." There was no direct, concerted plan or determined policy on the part of these schools to save the remaining 12,000 scholars. The statement had been made that 80 p.c. of the children passing through the church Sunday schools never came into definite membership with the church, and Bishop MacDowell of the United States had placed this percentage at 60 p.c. "This is sufficiently startling. It means that 60 p.c. of the raw material in our hands are not saved. If a man making boots should let lie unused between 60 and 80 p.c. of his material, how long would he be in business?"

"These are in the schools, and not outside. The tragedy seems to be that the church is allowing her children to dirft away. There is the real, vital, crying need, and the necessity of recognizing the need of an evangelistic policy in our Sunday schools. I question if there is a Sunday school in our Conference that dare face the last twenty-five years of its work, and tell where are the boys and girls that went through its Sunday school classes. But there will be a day when that army of children is going to face us. What are you going to say? It is a serious thing to fail to save the lost people in this community. There is a lost constituency, so called. But it is a more serious thing to fail to save our children from being lost.

The department of the church that makes its work the saving of the down and outer is only the garage department. It is a serious thing to fail to do that, but it is a more serious thing to allow these children who are in our hands to go out and become wrecks and then to have to go out and try to reclaim them again. The Sunday school is perhaps our largest and most fruitful field. I believe that if our churches would only strive, in some way or other, to make Christ incarnate in the lives of these boys and girls that we could save the world. The child is the strategic point. How did Germany conduct the war? She went back to the primary classes in her schools. She allowed her old people to die off and buried them as fast as she could, but she reared and moulded her children in the form of a military organization. The child is the seed. Japan is doing the same thing to-day."

"The church has a place in the life of the child to-day. Fifteen or twenty years ago, it was a fact that seven-eights of the members of a church became members somewhere between the ages of 17 and 19. Today the majority of conversions take place around 11 years of age. The parents who say that a child is too young to know how to choose God or religion will not try to stop that same child from attending dances and bridge parties, and going to the devil on the streets. Why ignore this great constituency and focus your attention on those over thirty years of age, where you have one chance in a thousand of doing anything with them?"

Three particular ages were alluded to by the speaker as crucial periods of decision; at 11 or 12, at 16 years, "that chaotic emotional period, when the boy or girl doesn't know what he or she wants to do," and at 18 or 20 years. And if there has been no preparation nor training for these periods of decision, God help you. You will need His help."

"The Lord is giving us the constituency, the war material and it is our job to take the little flower, and train and water it and cultivate it. It is not a question of salvaging an old, water-logged hulk but of launching a brand-new craft to take its precious cargoes to the ports of the world and the heaven of its God."

The factors involved in Evangelism in the Sunday School were the pastor, the superintendent, the teacher the scholar and the home. "Our Sunday schools have not gripped the need of evangelism. We have not revealed it sufficiently, nor made a determined policy to carry it out. We need educative policies in the Sunday school, as well as in the school for secular education."

Mr. McCutcheon added a few words of advice with regard to preparation and proper seasons for evangelistic campaigns and the last evangelistic service which he considered a prime necessity as a climax to the whole.

Rev. Mr. Clark of Tamworth, in his talk to the Teachers this morning emphasized the need of attention, in class, which he defined as continuous mental activity, with its differing phases of voluntary attention, created by an act of the will, and liable to spasmodic variations, and involuntary attention, in which the interest was centered on teacher or his message. Necessities in the carrying on of a lesson were mentioned, such as separate rooms, if possible absence of disturbing objects or distracting noises, and physical conditions, such as fresh air, the speaker quoting the experience of Mr. Moody, who always demanded good air when he spoke within doors.

Miss Moyer, addressing the C.G.I.T. group, gave a brief resume of the way in which the four-fold programme may be carried out in daily life and spoke of the necessity of the teacher taking an interest in the daily lives and activities of her pupils. "The old idea of high-handed discipline, the theory that intercourse with the girls would create a lack of respect for the teacher has broken down" said Miss Moyer who concluded her session this morning with a working out by her class of a model Sunday school lesson with its worship period, lesson and conclusion.

The Bible Study lesson at this morning's session was led, as usual, by Rev. Mr. McCutcheon, who spoke on "The Results of the Galilean Ministry." Jesus, in the beginning, had cherished the idea that the great mass of the people would come to Him, but He found, as a result of His Galilean tour, that He must rely, on the contrary, on a small group of disciples to take His doctrine and disseminate it to the world. This was the idea worked out by the speaker, who referred to the message sent to Jesus by John the Baptist, in prison, enquiring as to the spread of the movement. Jesus had answered, "the blind see, the deaf hear, the lame walk, and the poor have the Gospel preached to them."

The results of this Galilean ministry were well illustrated in the parable of the Sower, some of whose seed fell on rocky and shallow ground, while a little took root in good soil and sprung up to fruition. Jesus said, "No one knoweth the Son except the Father." He had gone about telling the secret of the Kingdom, and yet He was not believed. He decided then to concentrate His efforts on a small patch of good ground, on the gorup of twelve disciples, some of whom were 100 p.c. good men, some not quite so good. But He concentrated on them. It was not thereafter a ministry of publicity, but a ministry of quietness, during which he took these men away with Him to quiet places, and related to them the parables which set forth the ideas He wished to transmit to men.

During the course of his address this morning, Rev. Mr. Campbell, speaking on "The Church's Unfinished Task," recommended to his hearers two written authorities: "Organizing for Work," by H. L. Gantt, and "The New State," by M. P. Follette.

Exclusive of the ministers who are taking part in the Summer School sessions, the membership is confined to young ladies, and three young men; Rev. Roy Rickard, B.A., M.R.E., of Bowmanville, Rev. W. J. H. Smyth of Seabright, and Stanley Osborne, of Bowmanville. Games and sports are under the direction of a popular idea, Rev. Roy Rickard, and the afternoons so far have been spent in the enjoyment of ball games. This afternoon, the young people intended to take a hike to view the Lift Locks.

This evening the Twilight Service will be in charge of Rev. A. J. Langford, and the address will be given by Rev. G. I. Campbell, of Toronto, Field Secretary of the Department of Evangelism and Social Service. Mr. Campbell is a speaker of power and enthusiasm.

SITUATIONS VACANT

SMACK, THE IDEAL SOFT DRINK flavour; cool, refreshing, satisfying, healthful and delightfully tasty, made at home—in a jiffy; enormous demand; promise to solicit orders with ten cents will bring selling sample enough for twenty-five glasses. Secure this business in your territory and make money hand over fist this summer. Selling experience or capital unnecessary. Bradley-Garretson, Brantford, Ont. 1d-8-2868.

HELP WANTED—Male

EXPERIENCED FARM HAND wanted. Good wages to right party. Apply Examiner. 3d-5-2687.

EXPERIENCED YOUNG MAN WANTed for bench and machine work; also good swing saw man. Apply Canadian Alladin Co. 3d-5-2658.

GOOD FARM HAND WANTED—Single or married. Apply Examiner for address. 3d-6-2681.

MEN WANTED — LABORERS FOR Patte & Wolff Foxes Limited. Apply Sam Ray's cigar store, Hunter street. 3d-6-2889.

MAKE MONEY AT HOME—$15 TO $60 paid weekly for your spare time writing showcards for us. No canvassing. We instruct and supply you with work. West-Angus Showcard Service, 29 Colborne Bldg., Toronto.

WANTED—AN EXPERIENCED LUMber piler. Apply the Peterborough Lumber Co., Ltd., 163 Hunter street. 'Phone 545. 3d-6-2892

WANTED— LATHE AND PLANER hands. Also men accustomed to general factory work. Sylvester Manufacturing Co., Limited, Lindsay, Ontario. 3d-6-2883.

WANTED—PATTERN MAKERS. APply Canadian General Electric Co., Peterborough, Ontario. 3d-5-2871.

WANTED—GOOD BUILDING LABourers at St. Andrew's Sunday school. Tom Ephgrave, General Contractor. 3d-5-2875.

WANTED—A GOOD MAN FOR HOEing and garden work. P. Card, near St. Peter's cemetery. 3d-157-2613.

HELP WANTED—Female

A GOOD HOUSEKEEPER WANTED for one month. Good wages. Apply Box 2668. 3d-6-2668.

COOK FOR JULY AND AUGUST. Apply Superintendent Y.W.C.A. 5d-159-2859.

DINING ROOM GIRL WANTED—Apply Examiner. 3d-5-2655.

FIRST-CLASS COOK WANTED. APply King's Hotel. 3d-6-2891.

Severe Hail Storm Does Damage in West.

SASKATOON, Sask. July 5.—(Canadian Press).—The town of Craik, Sask. was struck by a terrific electrical storm and cloudburst Tuesday afternoon according to report received here. Hail accompanied the down pour. which lasted two hours.

AUCTION SALE OF CAVAN FARM

Under the powers contained in a certain Mortgage, which will be produced at the time of sale, there will be offered for sale at Public Auction on Saturday, July 7, 1923, at 2 o'clock p.m., at the Munro House, City of Peterborough, Ontario, the following freehold property:

Lot Number One in the Twelfth Concession of the Township of Cavan, in the County of Durham, containing 200 acres, more or less.

This valuable farm is about 7 miles from Bethany and 5 from Omemee. The soil is as to about 75 acres at front a good clay loam, and the rest sandy loam with hardwood bush at rear. The Buildings are of frame, consisting of Dwelling House, Stable, Barn, Granary and Sheds. Never-failing spring.

TERMS OF SALE: Ten per cent. of purchase money to be paid down at time of sale, and the balance in 30 days.

For further particulars and conditions of sale, apply to—
JARVIS & VINING,
101 Dundas Street, London, Ontario, Vendor's Solicitors.
F. J. BULLIED, Auctioneer.
3d-28-30-5-2745.

For Sale
$2500 buys New Frame Dwelling at South end; 7 rooms; light and water; good sized lot. Will trade for house in centre of the city.
$3,300.00 buys Brick Dwelling on George Street, north of London; conveniences; good terms.
$3,700.00 buys Nice Brick House, all conveniences, hot water and gas, garage, good location; might exchange.
$4,200.00 buys Dwelling on Bolivar Street, White Brick, 8 Rooms, all conveniences, new furnace.
All kinds of Insurance, representing 25 First-class Companies. Give us a trial.
H.P. LINDSAY AGENCY Co.
392 WATER ST.

FOR SALE
1½-Storey Frame House, situated on London Street, containing 5 Rooms, partly modern, good size lot, $700.00 will handle this property; immediate possession.
2-Storey Brick House, modern, large lot, situated in the North-end. Price $4,100.00. Owner would exchange for House in the South-west part of the City.
15 Acres of Good Garden Land in North Monaghan, Frame House, barn, hothouse, nice orchard, and considerable fruit. This place is offered for Sale at the reduced price of $5,500.00.
New Bungalow, situated in the South-end, modern, large lot. Owner would exchange for a House in the North-end. Price $2,500.00.
For further particulars and inspection, apply
J. T. O'Connell & Co.
136 HUNTER ST. W., CITY
Phones—Office 376, Residence 1359

What were you paying, Madam, for SALT?

The Department of Labor at Ottawa says these were the average prices for May.

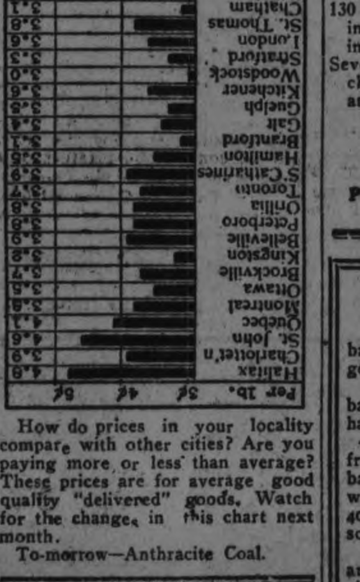

How do prices in your locality compare with other cities? Are you paying more or less than average? These prices are for average good quality "delivered" goods. Watch for the changes in this chart next month.

To-morrow—Anthracite Coal.

BOARDERS WANTED

BOARD, WITH DOUBLE OR SINGLE room. 'Phone 1871J. 3d-2-2597.

BOARDERS WANTED.
FURNISHED ROOM TO RENT, WITH or without board. Private family. All conveniences. 84 Aylmer. 3d-5-2649.

DAVIS-THOMPSON COMPANY, LIMITED
Insurance and General Agency
433 GEORGE ST. PHONE 40

GOOD INVESTMENTS
Modern Brick, hot water heating, for $3,700.00
Frame two-piece bath to be sold quick $2,500.00
Modern Brick, furnace. Take lot part $3,200.00
First-class House to Rent on Engleburn Avenue.
Modern Brick, hardwood floors, west, rent at $38.00
Fifty Acres of Real Good Land, all workable, Frame House and Barn, three miles from Peterborough. Owner will exchange and take House in City. See this.
100 Acres of First-Class City Loam Soil, about 90 acres workable, balance bush; extra good house and barn. Situated in township of Smith, four miles from Peterborough, near school and church.
H. J. McCANNAN
Walter Nugent, Assistant.
140 Simcoe Street, 'Phones 46J—772

FOR SALE
Roadster Body, with Top and Windshield.
BANKS, Phone 582

FOR SALE
Large 10-Room Brick House, to close an estate; beautiful grounds, hot water heating, hardwood floors up and down, garage. See this. Make offer.
6-Room House, central, all modern $3,600.00
7-Room House, central, water heating $4,000.00
7-Room Brick House, East City; good lot, stable, garage .. $3,500.00
100 Acres, all cleared and seeded; Frame House, barn, good grain and pasture, water, by lake front; take House in City $2,500.00
Many other Farms for Sale and Exchange.
A Few Houses to Rent.
P. E. RUTHERFORD AGENCY
282 George Street
Phone 142j Residence 646w

$1,550.00 Five-Room Cottage, South-west of City. Cash $300.00.
$4,300.00 — Six-Room, Red Brick, hardwood floors; easy terms.
$5,500.00 — Six-Room, Red Brick, hardwood floors, electric range, electric heated in bathroom, laundry tubs, sun porch.
7-Roomed House, all modern. Would exchange on small Farm close to City.
Modern Duplex House, Three Apartments. Would take House in exchange, central. A good investment.
130 Acres of good land, No. 1 buildings. Would exchange for a House in City.
Several Good Farms, would exchange for City Property. Call and see us.
J. CHAMBERS
J. A. JEFFRIES, Asst.
354 WATER STREET.
Phone 1719J. Residence 1594W.

FOR SALE
Brick House, 7 rooms, 3-piece bath, lights and gas, garage, good lot, west side $3,600
Brick House, 7 rooms, 3-piece bath, furnace, lights and gas, hardwood floors $4,000
180 acres, 125 working, 5 miles from city. Brick house, 7 rooms; barn 45 x 70, stone foundation; water in barn, implement house 40 x 20 on a good road, close to school $10,500
10 Acres, Brick House, Barn and Hennery, within half a mile city; lots of fruit $5,300
Good pasture farm for sale or trade.
M. STOREY
190 Charlotte street. Phone 1623J

4% INTEREST, Compounded Half-Yearly, Paid on Deposits.
One Dollar opens an Account. Special facilities afforded Depositors for the convenient transaction of their business, and accounts are subject to cheque withdrawal.
For sums of $100 and upwards this Company's Debentures are issued in terms of one to five years.
Bearing INTEREST Half-Yearly at - - - 5%
TORONTO SAVINGS & LOAN CO.
435-437 George Street
PETERBOROUGH

MAIL EDITION

The Evening Examiner

"The store that is too small to advertise is too small to produce a living for a healthy man or woman."

PRICE THREE CENTS — PETERBOROUGH, THURSDAY, JULY 5, 1923 — PRICE THREE CENTS

TRACE ACTIVITIES OF DELORME'S AUTO ON DAY OF THE MURDER

Several Links in Chains Were Repaired — Blood Stains in Snow Were of Animal Origin.

PAPERS QUESTIONED

MONTREAL, July 5 (Canadian Press). — On 7th January, 1922, at 8.30 o'clock in the morning, about the time the body of Raoul Delorme was being carried into the morgue, Father Adelard Delorme, now charged with Raoul's murder, drove up to a Dorchester Street garage and ordered the two chains on the rear wheels of his automobile to be repaired and re-adjusted with some cross-chains, according to the evidence of Rene Pilon, a garage employee, who testified at the trial here yesterday afternoon.

Twelve cross-chains, or cross-links, which the Abbe brought himself, were placed on the chains, six for each, Pilon stated. In some places the cross-links were missing, in others they were only worn.

In cross-examination, the witness stated that he had often carried out repair work for Father Delorme, and that the priest usually called to have them done in the early morning.

Other evidence was by Dr. Derome, court autopsist, to the effect that the red stains in the snow near the place where the victim was found, supposed to be bloodstains, were actually of animal origin, thus disposing of one aspect of the case.

In the morning Detective Brodeur went over the route between 190 Hubert Street, the residence of the priest at the date of the murder, to th place in the north-west suburb of the city where the body of the victim was found, and returned, completing the round trip in 59 minutes. He testified to this effect in the afternoon.

Leaving 190 St. Hubert Street, the residence of Rev. Father Delorme, at the date of the murder of the priest's half-brother, Raoul, Detective Armand Brodeur started in a runabout car at one minute to ten yesterday morning, and reached the corner of Snowdon Avenue and Coibrooke Street, where the body of the victim was found, by 10.14, despite numerous hindrances from traffic. From there he reached Cote St. Michel Road at the end of the cement road, 25 minutes later, or at 10.39, and returned to 190 St. Hubert Street with a slight deviation owing to road repairs, in 19 minutes, bringing the time to 10.58, or 59 minutes for the complete round trip.

Detective Brodeur testified to this effect at yesterday afternoon's session of the trial.

The first witness called yesterday afternoon was Dr. Derome, who testified to having received from the detective some stained snow which he analysed. He did not carry the blood test far, since he found the stains to be of animal origin.

Detective Brodeur was then called and gave the evidence summarised above. In cross-examination, he thought it likely that the roads at this time of the year were better than in mid-winter, and also stated that his car was an open car and was faster than a covered one such as the priest owned in January, 1922.

Joseph Lefebvre, assistant superintendent of hte Road Department, was called to the witness stand and gave evidence from a diary written at the time as to the state of the roads and the weather on 5th, 6th, and 7th January, 1922, about which time the murder was committed. The weather was alternately thawing and freezing on these dates, and the sidewalks were slippery. The temperature varied between 34 above to 8 above zero on those dates There was not much snow on those dates, according to his diary.

Constable William Viau, of the City Force, was then called. He testified to having received at the Municipal Garage a car, a Franklin sedan, with instructions to keep it in his custody. This car, said to belong to Abbe Delorme, was received by him on 15th December, 1922. Detectives later delivered chains belonging to the car to him.

In cross-examination he stated that when he received it, the car was not in running condition, and it had to be towed to the garage.

Detective Lajoie recalled, testified to putting two chains in the car in which there were already two others, and said the chains produced in the Court looked like the same as those he had handled before.

Rene Pilon, repair man, testified to having repaired chains on the car of Abbe Delorme in the morning of 7th January, 1922. He had fixed twelve cross-links, six on each of the chains on the back wheels of the car. In cross-examination he stated that the priest came very often to have repairs to the chains done, and always came early in the morning.

Following the five o'clock recess, C. H. Cahan, K.C., counsel for the defence, complained of the insanitary effect of the dirty, blood-stained clothing lying in the hot Courtroom all day.

Crown Prosecutor Calder saw no objection to the clothing being removed and called for again if required.

Willy Marier, expert accountant, was then called, and gave evidence as to his examination of the books and papers of Father Delorme. Some of the documents bore no auditing mark, and defence counsel asked how the witness knew whether they had not been "shoved in on the Crown counsel from some other source altogether during the last year." Witness persisted in his affirmation that such documents had been included in a parcel of papers handed to him by Abbe Delorme. Continual pressure could not shake witness' affirmations on this point.

Re-examined by Crown Prosecutor Calder he agreed to look at his inventory on adjournment and see whether by checking it he could trace every one of several documents brought in question by the defence.

Mr. Calder remarked this had better be done in the presence of Mr. Ladouceur, Clerk of the Crown.

C. H. Cahan, K.C., counsel for the defence, said he wanted to be present also.

This led to a sharp exchange between Counsel, Mr. Calder agreeing to the suggestion, and adding, "Possibly you thought that these cheques have been forged."

Mr. Cahan: "I have not suggested that."

Mr. Calder: "My own name came into it about having slipped these in."

Mr. Cahan: "I have seen other things slipped in."

Mr. Calder: "In this trial?"

Mr. Cahan: "I am not saying in this trial. I am going to take good care that they are not in such an important matter."

Mr Calder: "You can be sure they are not slipped in by me."

The Court then adjourned until to-day.

Cheap matches are all right if you happen to strike a good one.

CANADIAN HAY BEING SOLD TO BRITISH ARMY

Questioner Told That Quality is at Least Equal to English Hay—Preference Given to English Products.

BOUGHT BY TENDER.

LONDON, July 5. — (Canadian Press Cable.)— At question time in the house of commons yesterday a member wanted to know whether Canadian hay was being supplied at Aldershot and other British garrisons and if its quality was equal to the English hay and what was the price paid for it. He also wanted to know whether, when good British hay was for sale locally, the war office would give the preference to the home-grown hay

Rupert Gwynne, financial secretary to the war office, replied that at presment some Canadian hay was being supplied. He said he understood that it was at least equal to the quality of the English hay.

Havelock Personals.

HAVELOCK, July 5.—Mr and Mrs. Lawrence Pacey spent Saturday in Peterboro.

Miss Olive Haig spent Saturday in Peterboro.

Mr and Mrs. H. J Tamey and Master Albert of Hastings were the guests of Mr. and Mrs. Armstrong over the week-end.

Mr Wm. Holdcroft of Kingston spent Sunday in town.

Mr. Martin MacKenzie is spending a few days at his home in Toronto.

The Misses Head of Peterboro spent the holiday in town guests of Mrs. Roy Post.

Miss Laura Brinkman and Miss Edyth Flanningan of Toronto spent the holiday with the former's parents, Mr. and Mrs. A. Brinkman.

Miss Helena Curtis of Toronto spent the holiday at her home here.

Mr. Charlie Brennan of town spent the week-end in Bobcaygeon

Mr. Jack Davidson spent the holiday with friends in Smith Falls.

Mr. and Mrs Tang.staff of Toronto are the guests of the latter's sister, Mrs H. F. McNichol.

Mrs. Chas. Armstrong left on Friday for Windsor to visit her daughter, Mrs. Harry Bound.

Robt. Wright of town who has spent the past month with his parents, Mr. and Mrs Tom Wright left on Friday for Winnipeg where he is on the staff of the Bank of Toronto.

Mr and Mrs. Alex Cuthberston and baby Marjory of Leaside are the guests of the latter's parents, Mr. and Mrs. Wm. Vandervort.

Miss Dorothy Andrew of Toronto is the guest of her grandmother, Mrs James Campbell for the summer months.

The many friends of Mrs. Ben Haig of town are sorry to hear of her serious illness and all hope for a speedy recovery.

Mr. Nelson Brown of Ottawa is in town renewing old acquaintances.

Mr. Clifford and Eddie Howse of Toronto spent the week-end at Trent River.

Miss Lylie Ruttan and Miss Gladys Carnrite of Toronto spent the week-end at their homes at Trent River.

DETERMINING FARES IS A HAZARDOUS JOB

BERLIN, July 5 (Associated Press)—Taxicab fares in Berlin are now seven thousand times the number of marks registered on the taximeters.

Taxicab drivers all carry printed tables showing the totals the multiple produces with various possible registrations on the indicator. Every time the multiple is changed there is endless confusion, and many disputes ensue which the police are often called upon to settle.

Clerks in shops are provided with similar tables. In every trade an agreement is arranged as to the multiple which will be used in computing the price of articles in depreciating paper marks, as against the gold-mark price.

FAMOUS OLD BIBLE IS PURCHASED BY ITALIAN

LONDON, July 5.—(Associated Press)—The famous Bible of the Borso d'Este, valued at $250,000 and belonging at one time to the late Emperor Karl of Austria, has been purchased by a rich Milan manufacturer, who outbid an American banker for it.

The Bible is illuminated by artists of the 15th century and is regarded by antiquarians as the finest speciment of its kind in existence. During his stay in Switzerland Karl, being short of money sold the rare book to a London antiquary, who in turn disposed of it to its present owner in Italy.

YOUTHFUL MODEL.

A gay frock of red and white figured crepe de chine has a round collar and triple cuffs of white organdie bound in blue grosgrain ribbon.

War Veterans Censure Government Officials

VANCOUVER, B.C., July 5.—(Canadian Press.)— A resolution censuring officials charged with the administration of the pension act and application of government funds for the relief of orphans and widows of deceased soldiers was passed at yesterday's session of the convention of the Great War Veterans' Association.

The resolution presented by the committee on pensions declared that "the recent proceedings before the royal commission, together with the clear cut finding of the commission has shown that the officials charged with administration of the act and application of government funds for relief of orphans and widows have not only been derelict in their duties, but have shown calculated disregard to the hardships and injustices which their arbitrary actions have caused."

The resolution demanded that the government of Canada take the necessary steps to purge the pensions board and department of D.S.C.R. of elements of which only tend to create national discord and unnecessary suffering."

MANY VISITORS TO DUNSFORD SECTION.

A Special Train Brought Tourists to the Parks—Personal Mention.

DUNSFORD, July 5.—The C. P. R. Saturday special train from Toronto brought a large crowd of tourists to Thurstonia and Greenhurst Parks; also a large number of cars passed through on their way to the parks.

Mrs. Helen Wiles and Messrs. Art Wiles and Jos. Pethick of Toronto were guests of Mr. and Mrs. John W. Thurston on Saturday.

The Misses Garnet and Myrtle Thurston of Toronto are visiting their parents, Mr. and Mrs. Silas Thurston.

Mr. and Mrs. Jas. Hagart and Miss Ethel Kennedy of Peterborough are spending a week with Mr. and Mrs. John B. Kennedy.

On Tuesday last a coating of oil was applied to the roads in the village, which was very badly needed and very much appreciated by all.

Mr. and Mrs. W. B. Kennedy have moved to their cottage at Kenhill Beach for the summer.

Mr. Wm. Cooper of Toronto is spending the holiday with Mr. Silas Thurston.

A number of Dunsford people motored to Lindsay on Saturday to attend the funeral of Mrs. Blair.

Mrs. (Dr.) Sutton of Lindsay and Mrs. Wood of Winnipeg visited Mr. and Mrs. F. E. Gordon during the week.

Miss O'Neil of Bobcaygeon presided over the entrance examinations. There were sixteen pupils writing this year.

Mr. and Mrs. Theodore Greer of Pleasant Point were the guests of Mr. and Mrs. John W. Thurston on Sunday.

The Orange church parade was held in the Anglican Church on Sunday, when a large number attended.

Mis. Ada Thurston is spending the holiday with friends in Sunderland and Beaverton.

The Methodist Sunday School held an excursion to the Indian village on Wednesday last, but owing to the windy and cool weather, a small party was on board.

Mr. and Mrs. John Beaty of Lindsay were guests of Mrs. T. V. Thurston on Friday last.

Mr. Bert Kennedy of Toronto is a holiday visitor with his parents, Mr. and Mrs. Thos. B. Kennedy.

Mr. and Mrs. Mike Parsons of Omemee motored to visit friends at Thurstonia Park on the 1st of July.

Mr. and Mrs. Wes. Wilson and family of Omemee were visitors at Thurstonia on Sunday.

Miss Marjory Thurston of Bobcaygeon is visiting her parents, Mr. and Mrs. John W. Thurston, over the holiday.

Mr. Hugh Elliott, teacher at Emily School, was the teacher for the entrance examinations at Bobcaygeon.

Mr. John Bell of Lindsay was a visitor at Mr. W. J. Thurston's on Saturday.

Mr. and Mrs. Joe Thurston and son, Leonard, were visitors to Mr. and Mrs. W. F. Thurston's on Sunday.

Mr. and Mrs. John Cole Thurston and Bertram, also Mr. Ted Thurston of Manitoba, motored to Lindsay on Saturday.

Mr. and Mrs. Thos. Johns and family of Toronto were guests of Mrs. Jas. Courtney over the holiday.

Mr. and Mrs. Mossom Thurston and daughter, Thelma, of Lindsay visited Mr. and Mrs. H. V. Thurston over the week-end.

Miss Nettie White of Ravenshoe is visiting with her mother, Mrs. Wm. White.

Miss Neita Thurston of Parry Sound is spending her summer vacation with her parents, Mr. and Mrs. J. J. Thurston.

Mr. and Mrs. Stine, visitors to Mr. and Mrs. Wm. Smith, have returned home to Cleveland, Ohio.

Mr. and Mrs. Laplain have moved to their cottage for the summer.

Mr. and Mrs. Ted Bell and Tootsie, Mr. and Mrs. Mel. Morrow and Adelle motored to Peterborough on Sunday last.

Mr. Harold Thurston of Lindsay spent the week-end with his parents, Mr. and Mrs. Wm. Thurston.

GREAT EFFORTS TO REDUCE THE GOVT. EXPENSES

Expenditures of the Present Year Modest in Comparison With the Year After the War.

LOWER NEXT YEAR.

LONDON, July 5. (Canadian Press Cable.—Speaking in the House of Commons yesterday on the third reading of the budget, Sir W. Joynson-Hicks, Financial-Secretary to the Treasury, made out a good case for the present and preceding government's efforts to stem the tide of national expenditure. He said that the present year's expenditures of only 875,000,000 pounds was modest in comparison with the expenditures made the year following th. war.

The financial secretary told the members that he was unabl. to report as to whether the staffs of the government departments had reached pre-war levels but added that after allowing 23,000 pounds to those employed in the Pens.o.. Department the figures were only 3,000 pounds above the normal.

Speaking in connection with the debt problem he stated that 49,000,000 pounds had been paid off since 1920. All the foreign debts, he added, were liquidated, with the exception of the United States debt and certain sums due Canada which were approximately balanced by money which Canada owed Great Britain.

For the future the Minister promised to continue along the lines of the most stringent economy. He stated that the reduction in revenue which he anticipated next year would have to be met by a reduction of expenditures, not by taxation.

CAMPS ARE OPEN FOR THE SEASON

Lakefield is Popular in Summer—Big Influx of Tourists.

LAKEFIELD, July 5.— Hague's Point is enjoying its old time popularity as a camping ground for people who do not care to be too far away from the village. Mr. and Mrs. Joseph Lemay have returned to their camp there and a very workmanlike shack has been erected next door, if one may call it so, this season by Rev. C. G. King and J. A. Creasor, who say they are enjoying their camp life tremendously.

The usual inviting looking camp is in full swing on the wooded island between the Point and the dock.

Messrs. W. Hendren and Roy Green have built a pretty shack on Strickland's Point and have a picturesque sign, "Pal O' Mine" over the door which looks hospitable. The situation is ideal and the shack is veritably a camp de luxe.

Further up the shore, nestling among the trees, is the camp of Mrs and Mrs. G. J. Elmsley and family, which possesses all the joys of camp and all the comforts of home.

Union For Summer.

For the months of July and August the Presbyterians and Methodists have church union as in the past years. During July Rev. C. S. Reddick will be in charge of the services and during August Rev. P. L. Jull will officiate.

Strawberry Festival

The Ladies' Aid of the Presbyterian church held their annual strawberry festival on the grounds of the Memorial Hall on Saturday evening and as usual did a thriving trade in ice cream and strawberries, cool drinks and sale of home made cakes and candy. The proceeds amounted to a very satisfactory sum.

Many Tourists.

The summer service of boat and train are now fully inaugurated and each day brings its quota of holiday makers from almost every state in the Union and all parts of Canada to the summer playground of the Kawartha Lakes. Motor cars bearing license markers of other provinces of the Dominion and various States of the Union are to be seen passing through the village en route to the happy hunting and fishing grounds beyond.

Bait Dealers Busy.

The bait season is in full swing and the dealers in this commodity haunt the dock during the hours when the boat and train meet there. These young men have a very practical idea of advertising as a strong factor in success and they don't hesitate to use it. There appears to be a friendly feeling among the rivals and there is also very strict business etiquette.

Crop Failure.

It was a matter of deep regret to many citizens that the dandelion crop which is usually all too successful, was rather a failure this year. Dandelion beer has become popular as a harmless cooling drink for the hot days, but this season the demand will far exceed the supply.

Quiet Holiday.

Dominion Day was very quietly celebrated in the village. A goodly number of citizens took advantage of the week end holiday and journeyed to the lakes .The summer season is fully opened now that the schools have closed and the holiday spirit is seen everywhere.

Fire Brigade Praised

The testimony of the Deputy Fire Marshall, R. J. Marsh, of Toronto, regarding the efficiency of the local fire brigade, is appreciated. Undoubtedly, without their work and prompt response to the call of duty, not only would one building have been destroyed ,but probably others as well. The fire brigade has earned for itself a high place in the regard of the ratepayers.

Girls Worker Needed.

A visitor to the village during the spring, who was deeply interested in organized work among girls, which is being taken up as a way to deal with the problems of the 'teen age girl, was told by a young woman that there was no such work in Lakefield This is a matter of regret as the work being done by the Canadian Girls in Training groups is of great benefit to young girls. The programme is four-fold —religious, intellectual, physical and social and is the result of careful study of how to deal with the girl problem. The religious side is given and should be safely left to the church, but an organized work among girls would be of great advantage in the village.

This work provides for all the needs of the young girl and teaches her to be a useful member of society, with more resources than the eternal quest of fun which too many regard as the aim and end of life. A capable woman or girl who would give time to this work would be invaluable in helping to solve the "girl problem."

LARGE GATHERING AT OPENING OF HIGHWAYS

Old-Fashioned Picnic Marked Formal Opening of New Provincial-County Road Between Lindsay and Manvers — Provides a Good Road From Lindsay to Toronto.

LINDSAY, July 5. (Special.) — Several hundred people gathered at the farm of Fergus Porter, Manvers township, yesterday, to take part in the celebration marking the opening of a Provincial-County Road, which the citizens of Lindsay have called the Kawartha Lakes Highway.

This highway, it might be mentioned, has been in use for some time, so that yesterday's function was simply a gathering of Lindsay and Manvers citizens at the home of Mr. Porter, who was primarily responsible for the highway being built, having given a right of way through his property.

The old Manvers road was a hard one to travel, especially in winter, as Shannon's Hill was a difficult one to climb. The new road way is diverted from the hill, a two mile link through Porter's swamp joining it up with the Provincial-County highway in Manvers township, which runs straight through to the Kingston road at Newcastle, some forty miles from Lindsay.

It is a level road running directly south, and provides another route to Toronto. Why it has been termed the Kawartha Lakes Highway, has not been explained.

Yesterday's festivities took the form of an old fashioned basket picnic. The people gathered on the spacious grounds, which are beautifully shaded and enjoyed a musical programme rendered by the Bethany band. A big refreshment booth did a thriving business, and a baseball tournament proved one of the features of the day's programme.

A portion of the afternoon was given over to speechmaking. J. B. Armstrong, Reeve of Manvers, acted as chairman, and addresses were made by William Bowen, Warden of Durham and Northumberland, R. J. Patterson, M.P.P., South Victoria, J. R. McNeillie, County Clerk and Treasurer, Lindsay; County Engineer Greer, Cobourg; County Engineer Miles, Lindsay; District Supt. A. McVicar, of the Ontari. Department of Highways, Toronto; R. Kylie, W. Flavelle and H. Brimmell of Lindsay. Each speaker emphasized the value and importance of good roads, and referred to the new highway as an all important artery from the front.

Two Lindsay teams as well as a team from Mount Horeb were entered in the baseball tournament, a Lindsay team winning the final game

EX-KAISER RELUCTANT TO PAY DUTCH TAXES

AMSTERDAM, July 5 (Associated Press)—William Hohenzollern is quarreling with the Dutch over the payment of taxes. He is now engaged in a dispute with the municipal authorities of Doorn over the question of local assessments. refuses to pay, contending that the municipality is not entitled to its because he came to Holland under compulsion.

The Doorn city fathers maintain that he came there voluntarily, and have decided to enforce the law with retrospective effect.

The municipal council of Amerongen, where the former emperor resided the first year of his exile has not been slow in following up the decision of the Doorn council, and proposes to submit its claim for arrears in taxes.

BETTING TAX IN BRITAIN WOULD BE WELCOMED

Turf Guardian Society Would Favor a Scheme For Licensing the Bookmakers Under Present Conditions.

Bookmakers Insolvent.

LONDON, July 5. — (Canadian Press Cable.)— The turf guardian society which stands for the interests of those engaged in racing, is a review of the evidence given before the select parliamentary committee enquiring into the proposad taxation of betting, repudiates a suggestion that it is an obstructionist to any practicable system of the oversight of race track betting and says it seems to be taken for granted that all the street bookmakers are solvent.

"Some street bookmakers are constantly disappearing from their haunts," the society says, "leaving unpaid debts. If they were put into licensed offices the same thing would arise frequently. A ten per cent. tax on every strike (as has been suggested to the investigating committee by some who have testified at the enquiry), would lead to wholesome evasion On the other hand we would welcome a scheme of licensing bookmakers under their present legal conditions if it were done by one central licensing body appointed by the Jockey Club."

Paint will not scratch or peel off if kept in an air-tight can.

Does dandruff bother you? Brush hair and coat thoroughly daily.

Athletic Girls Keep Their Muscles Supple—Relieve Strains by Using

DR CHASE'S LINIMENT

Going to Build?

I will be pleased to furnish estimates of Houses, Bungalows, Summer Cottages, Garages, Alterations. Repairs, etc.

A. B. CUNNINGHAM

331 Reid St. Phone 1261w

Corns

Just Say Blue-jay

The simplest way to end a corn is Blue-jay. Stops the pain instantly. Then the corn loosens and comes out. Made in clear liquid and in thin plasters. The action is the same.

At your druggist

STOCKS AND BONDS

great boom in the mining industry. I have had many years experience in practical mining, both in Cobalt and Porcupine, and have a wide connection there. I am therefore in a position to get early and reliable information in both camps. I have made a profit for every one of my clients up to date, and shall be pleased to advise any one interested. There will be a strong market this summer and now is the time to get in.

Accounts carried on reasonable margins

C. H. REID

Room 111 Barrie Bldg.

Farms and City Propetyr FOR SALE

Large Brick House, No. 640 Bethune Street, to be Sold at a sacrifice.

House and Large Lot in Chemong. Must be sold immediately.

100-Acre Farm in Asphodel, with first-class buildings.

200-Acre Farm in Cavan.

Dwelling-house and Six Acres of Land.

See My General Line of Agricultural Implements and Machinery.

R. C. HEARD

Agricultural Implements and Real Estate.

379 Water St. - Phone 1329

Make the Rinso liquid first

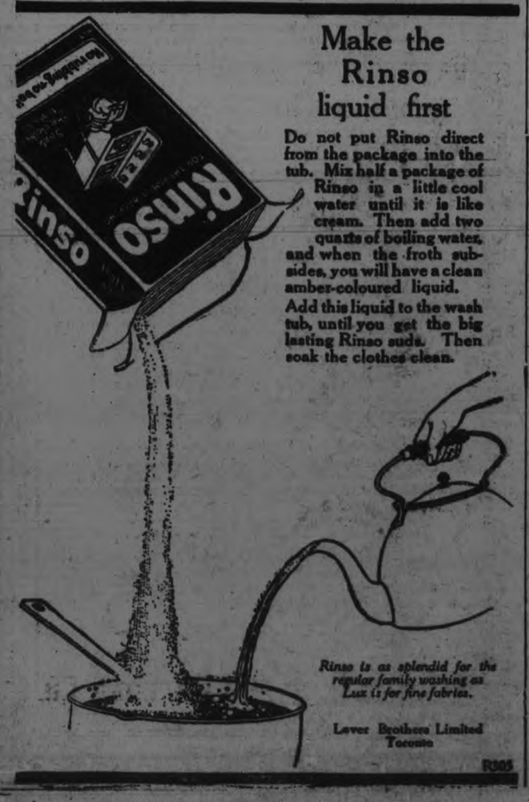

Do not put Rinso direct from the package into the tub. Mix half a package of Rinso in a little cool water until it is like cream. Then add two quarts of boiling water, and when the froth subsides, you will have a clean amber-coloured liquid.

Add this liquid to the wash tub, until you get the big lasting Rinso suds. Then soak the clothes clean.

Rinso is as splendid for the regular family washing as Lux is for fine fabrics.

Lever Brothers Limited Toronto

R305

CLARK'S for Outdoors

BUY CLARK'S
Corned Beef
Veal Loaf
Potted Meats
Boneless Chicken
Ox Tongue
Lunch Tongue
Clark's Beans
Clark's Soups
Peanut Butter
Tomato Ketchup
etc., etc.

For Sandwiches, or to serve either cold or hot at picnics there are many delicious & economical Clark prepared foods—

All meat dishes are guaranteed by the "Canada Approved" label.

At best dealers everywhere

W. CLARK Limited, - MONTREAL

Establishments at Montreal, P.Q., St. Remi, P.Q. and Harrow, Ont.

7-823

80c "At The Old Price." PER LB.

"Fletcher Hall" CHOCOLATES

Many brands of Chocolates have maintained the inflated prices that have been in vogue for the past few years.

We guarantee that "The Fletcher Hall Chocolates" are equal to any that you can buy at the price of One Dollar.

Choice fresh goods at 80c per lb. Sold at

MONCUR'S DRUG STORE

Phone 81 407 George St

Lowest Prices in the City on Patent Medicines.

The Evening Examiner

PHONES—Editorial 1601. Business Office, 1600. Private Branch Exchange to all Departments.

The Examiner is a member of the Audit Bureau of Circulation.

The Daily Examiner, published every lawful evening. The Peterborough Examiner, Limited. Office, 419 George Street.

The Weekly Examiner, published Thursday morning. $6.00 per year, delivered in city; out of town subscribers, by mail, $4.80 per year; that of The Weekly Examiner is $1.50.

U. S. REPRESENTATIVES.

Special U. S. Representatives—W. H. Stockwell, 629 People's Gas Building, Chicago Ill.

New York—Chas. F. Miller, 225 Fifth Avenue.

Advertising Rates on application.

R. M. GLOVER, Managing Director.

THURSDAY, JULY 5, 1923.

SUNDAY BATHING.

The propriety or otherwise of Sunday bathing is not apparently an issue in the council's decision to keep the dressing rooms at the swimming beaches open on Sunday.

The situation simply is that whether the dressing rooms are open or not many people will swim at the beaches on Sunday and the majority of the council have wisely decided that it is better, under the circumstances, to have accomodation available and to have the caretakers in charge as a protection against accidents.

This question of Sunday bathing seems, after all, largely a matter of geography .

People who see no harm in a cooling plunge at their summer cottage on Sunday believe that the person who indulges in a similar dip at the civic bathing beach is without the pale.

There are far more people who have to spend their Sundays at home in the hot weather than there are lucky individuals who can escape to the lake resorts and in providing accomodation for them the council is on sound grounds from a humanitarian viewpoint, at least.

THE ENGINEER'S RECOMMENDATION.

City Engineer Parsons has recommended to the City Council a progressive programme of street paving that calls for the construction of a certain amount of permanent road building each year for the next five or six years.

Without going into the details of his plan at all, it may be pointed out that such a programme has more than once been suggested by The Examiner as the only businesslike and really economical course for the council to follow.

Peterborough is a decade behind most of her rival cities, in the matter of permanent roadways.

We have got along at a lackadaisical haphazard rate, patching here and there, pouring out good money for repair and maintenance of roads, the condition of which has never justified the expenditure made upon them.

In the meanwhile, other cities and towns have realized that macadamized roads are like linen collars; it is not the initial expenditure that hurts so much as the cost of upkeep and they have accordingly carried out a systematic policy of paving that has given them perfect roads and lessened the amount spent annually in repairs.

It is to be hoped that the council will pay some attention to the Engineer's report.

The aldermen have not been very keen to do so on many occasions in the past and it is recalled that a number of most important recommendations made by the Engineer were pigeonholed and forgotten.

It seems strange that an engineer should be engaged, paid a good salary as an expert and then when reports are made by him they are treated with scant courtesy and not acted upon.

SCURVY TREATMENT.

The Examiner expressed in this column a few days ago hearty approval of the action of the Dominion Government in providing for an annuity of $7,500 for Dr Banting, the discoverer of insulin

The young physician deserves well of his native land, and the fact that he has been placed in a position of being, to a degree at least, financially independent is matter for congratulation.

At the same time, however, the Examiner agrees with several contemporaries who have been reminded by the grant to Dr. Banting of the singular neglect on the part of the Government to do justice to the case of Dr. Saunders of the Department of Agriculture, who discovered Marquis wheat and thereby added enormously to the wealth of Canada.

Dr. Saunders gave the best years of his life to the public service at a comparatively low salary, he was responsible for the discovery of a new wheat that revolutionized conditions in the West. and yet when forced by ill-health to retire Canada gives him only an inadequate superannuation allowance.

Agriculture owes an enormous debt to Dr. Saunders—Canada as a whole owes an enormous debt to him.

How is that debt being discharged?

By the providing of a mere pittance as a retiring allowance.

The treatment accorded Dr. Saunders is a disgrace to the Canadian people.

SPEEDING TOURISTS.

The argument is advanced by some people that traffic officers and police officials generally should not interfere with touring motorists who happen to break the speed limit on Ontario's highways for fear of interfering with the tourist traffic and driving visitors away from ths Province.

It is, of course, desirable that our friends from outside Ontario shall not be bothered by over-officious officers.

At the same time, the Examiner fails to see the force of the argument that visiting motorists should be allowed to do what they like on our roads

Some of them with high-powered, expensive cars seem to imagine that they are quite within their rights to speed along at 45 or 50 miles an hour, driving smaller cars into the ditches and making conditions unpleasant for everybody along the highways.

Even at the risk of causing such visitors to choose some other locality for their next tour, they should be disabused of the idea that there is one law for one class of motorists and another and a very different brand for every other class.

If the price to be paid for attracting tourists is to allow them to make speedways out of our most heavily used highways, then Ontario is much better off without such visitors.

Regulations are regulations, and this Province should insist on seeing that they are obeyed by everybody.

The Examiner heartily agrees with the London Advertiser in the following reference to this point:

"Ontario wants and welcomes sane tourists on its roads. For all these it has wonderful scenery, great views of rolling fields, streams and lakes, fine herds and well-kept farms, tourist camps and good treatment.

"Ontario does not want, and will not tolerate. the driver who mistakes the welcome of this Province for a fool license to do as he wishes, and it might as well be demonstrated just as forcibly as possible that this Province is able and prepared to deal with all such quickly and severely."

THE VALUE OF THRIFTINESS.

Do mothers' pensions encourage thriftiness? British Columbia last year paid $950 per one thousand of population in mothers' pension grants, which was much higher than in any other Province. Speakers of social service organizations in Vancouver recently voiced the opinion that mothers' pensions encouraged thriftiness on the part of the husbands.

Luxury is closely related to thriftiness. On this continent we are spending four million dollars daily on the movies, twenty-two billion dollars annually for chewing gum, candy, motor cars, phonographs, organs, pianos, cigars, cigarettes and tobacco. The candy bill alone amounts to one billion dollars a year. Would it not be better for the final advancement of the nation if some of this vast sum were invested in monthly income insurance?

According to the American Bankers' Association, 90 per cent. of all women after the age of sixty are dependent on relations and friends. A man may protect his family after his death by income insurance and at the same time make provision for his own old age. Insurance is one of the strongest forces that can be employed to guarantee an income to self and family. It is every man's duty in the present to provide for the future. Mothers' pensions can never take the place of life insurance. The best that Governments can do in this way must necessarily be but a drop in the bucket.

ALL PRETTY, CHARMING AND INTERESTING.

"In Friday's Advertiser there were 19 weddings reported, and very little difference in any of them. Can't you think of some new phrases to use? In eight cases the wedding was described as 'pretty,' 'very pretty,' 'unusually pretty'; then the other phrases quite common were 'charming,' 'interesting,' 'interesting, but quiet,' and so on. Don't you think it would be possible to get something different?"

Such is the complaint of a woman reader in the city.

Now, then, let us see what can be done about it? Why should there be any difference in the reports of the weddings when the preceding month's have been so much the same? All these young people courted in the same way. They lingered around the church door on Sunday night as a starter; they walked home the longest way, and it was perhaps three weeks or a month before the young man was asked to come in and sit on the veranda or in the parlor on Sunday night. Then a couple of weeks more followed before he was asked to come for supper on Sunday afternoon. These things generally take from six weeks to two months. but they are good and substantial steps. Then came the first Christmas, and she gave him a pair of knitted slippers she had made herself, and he gave her his own photograph or a celluloid work basket. These, mark you, are also good and substantial steps.

Then she went to spend her holidays at his place, perhaps, or he was asked to visit a relative where she was staying.

Then, in due time, some year or two, perhaps, after came the proposal. Of the nineteen grooms referred to in our reader's letter, at least eighteen of them got down on one knee and placed his case before her. She, wondering for weeks if he was ever going to come across with a proposal, said, in eighteen out of nineteen cases, "this is so sudden.," and immediately after followed up with a grand blush and "you bet I will." The next day he had to see the father or mother, after which they used to look in the furniture stores in the evenings and convince each other that two could live as cheaply as one.

Yes, madam, all the way along they had been going step for step, all the same, all leading up to the day when the preacher should tell all and sundry who knew of any good reason why these young folks should not be married to come forth or else for ever after hold their peace.

And yet you expect that despite the sameness of all these courtships, a mere newspaper reporter, without the thrills of months of courtship, shall come forth with a separate and distinct treatment for each report of the wedding. Well, it can't be done. No, madam, the thing is impossible.

When you have said a bride looks "winsome," "charming," "pretty," or with a "very" hitched on in front of each of these adjectives, what more can be said? Would you have a paper go on and say, "The folks all wonder why she is marrying him," or "It's the first chance she ever had and she just jumped at it," or "He's out of work half the time, and she'll have to go to work inside of six months"

Nay, nay, that would never do. It would spoil the whole event and leave a heavy casualty list among the reporters in the otherwise happy month of June.—London Advertiser.

EDITORIAL NOTES AND COMMENT.

Ontario may require the services of a controller of finance, but there is no evidence that Jack Dempsey needs one so long as Manager Kearns is on the job.

Some of those Nova Scotia miners seem to have gotten the idea that the reins of government have been transferred from Ottawa to the headquarters of the miners' local.

The decision to pave Hunter Street Bridge is so obviously the right course that there is natural wonder why there has been so much delay in arriving at such a conclusion.

Those thirty-pound "muskies" were landed too late for the Ontario Government pamphlet.s They would present weighty arguments on behalf of the Kawartha district as a fisherman's paradise.

It can hardly be said of Shelby, Montana, that it celebrated a sane Fourth yesterday.

The Farmers' Sun declares that the broadening out policy was a failure in the last election. But the trouble was, there was no real broadening out, nor very little talk about it during the campaign.

RED PIMPLES ON FACE 3 YEARS

Itched and Burned. Lost Sleep. Cuticura Heals.

"My face was affected with pimples for about three years. They were hard and red, and festered and scaled over. The pimples itched and burned causing me to scratch and irritate them, and I lost many a night's sleep on account of the irritation. "I read an advertisement for Cuticura Soap and Ointment and sent for a free sample which helped me so I purchased more, and after using four cakes of Soap with the Ointment, I was healed." (Signed) Miss Martha Theusch, R. 2, Box 43, Vining, Minn.

Give Cuticura Soap, Ointment and Talcum the care of your skin.

Sample Each Free by Mail. Address: "Cuticura, Dept. 20A St. Paul St., W., Montreal." Sold everywhere. Soap 25c. Ointment 25 and 50c. Talcum 25c. Cuticura Soap shaves without mug.

WISE AND OTHERWISE

Civilization is just a temple and a school house and a tax collector.

* * * *

In England they say "coals" but they haven't our singular situation.

* * * *

Some husbands feel a reverent regard for their wives, and some husbands are pretty.

* * * *

U-boat warfare cured some pro-German Americans, and buying German marks cured the others.

* * * *

The critics say Ford doesn't know enought to be President. Well, there are several notable precedents

* * * *

"The world is no longer afraid of prohibition" says a writer. Familiarity breeds contempt.

* * * *

Nest egg: The fund you began saving for your old age and now

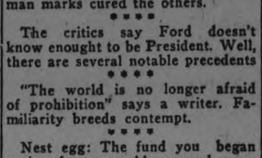

prepare to spend as the vacation season approaches.

* * * *

Goat glands do him little good, however, if he waits until his batteries are too old to take a charge.

* * * *

Still, you can get the same beneficial effect by donning a bathing suit and pulling weeds in the back yard.

* * * *

Correct this sentence: "I really enjoy preserving," said the wife, "and I don't mind the heat in the least."

* * * * *

Americans won't be keen about a capitol of the world at Geneva while the capital of the world is in America.

* * * *

And we make futile effort to stretch it a little further, we can't help wondering what dumb-bell first called it the long green.

* * * *

How the immortals must writhe in spirit when a movie chap with great muscles and a willingness to risk his neck is called an "actor."

* * * *

Another way to economize is to tell the wife how wonderful she

looked in that frock she bought last year.

* * * * *

In a little while our colleges may be so exclusive as to keep out everybody but sons of Labor officials, and football players.

* * * *

"Payment in kind" doesn't appeal to Germany now, but doubtless she will try it on when she feels strong enough.

* * * *

Education doesn't always pay. If the Turks knew how big the world is they wouldn't have the nerve to bluff so successfully.

* * * *

The unhappiest man is the conservative who must choose between paying higher wages and advocating the admission of cheap radical labor.

* * * *

The human life span is growing longer, it being found almost impossible to pay one's share of the taxes within the old time limit.

MEXICAN BANDITS PAY WITH LIVES FOR CRIME

MEXICO CITY, July 5 (Associated Press).—Summary vengeance has been exacted by the government for the attack o the Interoceanic Railway passenger train, June 8, between Amzoc and Senoret, near Puebla, in which two lives were lost. Five Indians, two of them residents of Amozoc, have been shot after summary court martials and 12 others, whose names were given by those executed, as members of the band of robbers, are being harried through the mountains by numerous detachments of federal troops.

Photographs of the five dead robbers, taken while they were failing under the bullets of the firing squad at the edge of the graves dug for them, have been distributed throughout the Malintzi mountain region as a warning against further similar outrages.

The fact that the Amozoc holdup was the first to mar the record of the Obregon administration for to take extreme steps.

CATTLE, GRAIN AND PRODUCE

Peterboro—Toronto—Montreal—Winnipeg—Chicago

PETERBOROUGH MARKETS.

Fruits.

Bananas, doz. 30-60c, lb. 10c; oranges, 30 and 90 cents per dozen; grape fruit, 10-15c each, 2 and 3 for 25 cents; lemons, 30-40c doz.; Smyrna figs 40-50c; cooking figs 15c lb.; dates, 10c lb.; apples, 20c peck; eating apples, 30-60c peck; strawberries, 15c-18c quart; rhubarb, 5c bunch; pineapples, 25-45c; red plums, 20c doz.; apricots, 20c doz.; peaches, 40c doz.; cherries, 70c lb.; cantaloupe 20-30c; gooseberries, 20c qt.

Cocoanuts, 10-15c; chestnuts, 30-40c lb.; mixed nuts, 25-30c lb.

Vegetables.

Beets, 12½ lbs. for 40c; new beets, 10c bunch; carrots, 12½ lbs. for 30c; new carrots, 15c bunch; parsnips, 5c lb.; leaf lettuce, 5-10c; new cabbage, 10c lb.; domestic potatoes, $1.00 bag; new potatoes, 25c measure; sweet potatoes, 10c lb; domestic onions, 5c lb.; Bermuda onions, 2 lbs. 25c; green onions, 5c; spinach 15 lb; parsley, 5c; green peppers, 10-15c each; cucumbers 2 for 25c; (Florida) 15c and 20-25c; tomatoes (hothouse) 50c lb.; Florida, 30c; endive, 10-15c bunch; Lima beans, 10 cents; string beans, 20c-25c; artichokes, 20c each; asparagus 15c. bunch; egg plant, 35-40c; watermelons, $2.25 each; radishes, 5c; green peas, 35c quart.

Dairy Products.

Butter, creamery 34-37c; dairy 30-33c; oleomargarine, 25c; eggs, 22-25c doz.; lard, 17-23c; shortening, 17-18c; cheese, new, 23-34c lb.; old cheese, 40c lb.

Fish.

Salmon, pink, 20c lb; red, 18-25c; salmon trout, 25c; white fish, 18c; halibut, 28-30c; haddies, 18-20c; boneless, 25c; fillets, 28c; kippered herring, 20c; salt herring, 60c doz; sea herring, 10c lb, fresh, 3 lbs, for 25c; snacks, 35c; smelts, 20-30c lb.

Meats.

Beef, lb., 10-30c; pork, 18-35c bacon, 32-50c; sausage, 18-20c; veal, 12-30; lamb, 12-35c; mutton, 12-30c; Chicken, lb. 30-35c; hens, 24c lb.

Hogs, thick, smooth, cut, $8.25; select graded, $9.05; dressed (head on), $16.00; dressed (head off, $17.00.

Grain (Wholesale and Flour.

Wheat (Fall and Marquis) $1.00-$1.05 bu; spring wheat, $1.00-$1.05; peas, (No. 1) $1.25-$1.35; No. 2, $1.15; oats, 55-60c; rye, 65-75c; barley, 60-65c; buckwheat, 75c; alsike $4-$5; red clover, $5-$9; sweet clover $3-$3.25 bu.; cleaned, $5.

Flour, half bbl. $3.75-$4.00; pastry flour, 24 lb. bag 79-89c.

Hay, Bran, Etc.

New hay (loose), $14-$15; baled $15-$16; straw, $8-$12; bran, ton, $28; shorts, ton, $30.

Hides and Wool.

Cow hides, heavy, 6c; light, 7c; horse hides, $2-$2.50; calf skins, 10c; sheepskins, $1-$1.50; shearling, 20-25c.

Wool, 18-25c lb.

TORONTO CATTLE.

TORONTO, July 5. — Trade was quite lively at the cattle market yesterday. Demand was good for anything with quality in the butcher ciass at prices about 25c higher than Tuesday. The run was moderate, and except for the coarsest grass cattle everything wanted fit to kill. Farmers are again advised not to ship their unfinished cattle, but to give ample time for feeding, as prospects never were better for good prices in the late summer and fall.

Export trade has quietened down a little, but prices were holding just about steady at $8.00 to $8.50 for best export steers. Export bulls easier and not many wanted.

Calves a little firmer at $8.00 to $9.00 tops.

Sheep and lambs steady.

Hogs steady.

Receipts.

United Farmers Co-operative Company, Limited, sold:

Butchers—1 730lb., $9.00; 2 630, $8.00;2 1,030, $7.75; 2 660, $7.75; 2 550, $7.50; 6 1,000, $7.35; 1 890, $7.25; 1 720, $7.25; 2 930, $7.25; 2 880, $7.00; 3 830, $7.00;1 1,080, $7.00; 19 900, $6.65; 1 890, $6.50; 4 840, $6.50; 2 1,050, $6.00; 3 800, $6.50; 4 790, $5.75; 1 860, $5.50.

Cows—1 1,010lb., $6.50; 1 1,150, $5.85; 1 1,000, $5.85; 1 1,330, $5.50; 1 1,210, $5.50; 1 1,010, $6.50;1 1,100, $5.25; 3 1,030, $5.50; 1 970, $5.50; 2 1,120, $5.00; 2 1,160, $5.25; 1 1,130, $5.00; 1 710, $4.75; 2 990, $4.75; 1 1,020, $4.75; 1 1,220, $4.75; 3 1,060, $4.75; 1 1,120, $4.75; 2 1,050, $5.00; 1 1,090, $5.00; 1 1,020, $5.25; 1 960, $4.50; 1 1,110, $4.75; 1 1,010, $2.00.

Bulls—1 690, $7.00; 1 1,800, $4.00; 1 1,610, $4.00; 1 610, $3.75.

Lambs—Spring, $15.00 to $15.50; cull, $11.00 to $12.00.

Sheep—Yearling, $11.00 to $12.00; light, $5.00 to $6.00; heavy, $3.00; bucks, $3.00.

Calves—Choice, $8.00 to $9.00; medium, $7.00 to $8.00; light, $6.00 to $7.00; grassers, $3.00 to $4.00.

Union Stock Yards. — Receipts yesterday, 92 cars, 1,025 cattle, 347 calves, 2,366 hogs, 826 sheep and lambs.

Heavy steers, export	$8 25 to	$8 50
do. good	7 75	8 00
Butcher, choice	7 25	7 85
do. medium	6 75	7 25
do common	6 00	6 25
Baby beeves	8 50	9 00
Cows, fat, choice	5 25	5 50
do. medium	4 50	4 75
Bulls, export	5 00	5 65
Butcher bulls, good	4 75	5 25
Canners and cutters	2 00	2 75
Feeding steers good	6 50	7 50
Stockers	5 25	5 50
Calves, choice	8 00	9 00
do. common	5 00	5 50
Milch cows	50 00	80 00
Springers	80 00	100 00
Sheep, choice	6 50	7 00
do. heavy	3 50	4 50
Spring lamb	15 00	15 50
Hogs, flat rates:		
do. f.o.b., bid	7 75	.....
do. fed and watered	8 35	.....
do. to farmer	7 50	.....

CASH GRAIN

MONTREAL, July 5.—(Canadian Press.)—A steady feeling prevailed in the domestic cash grain market yesterday. Conditions in the flour market are unchanged. There were no further developments in the millfeed situation. The rolled oats market was steady. A fair business was done in baled hay. The egg market was without change. Potato prices are about steady. There was nothing new in the butter market. The cheese market was firm with a steady undertone.

EGG MARKETS

OTTAWA, July 5. —(Canadian Press).—A sale is reported of a car of Ontario firsts at 26 1-2 f.o.b. shipping point cases free. A car of extras is reported rolling Winnipeg from Victoria costing 23 1-2 f.o.b. shippin g point. In some parts of Ontario production is reported to have fallen off as much as 60 per cent. Quality generally is reported poor.

Toronto best grades firmer carton extras 33 to 34, extras 31 to 32, firsts 27 to 28, seconds 22.

Montreal lower carton extras 32, extras 29 to 30 firsts 25 to 26.

Manitoba, Saskatchewan and Alberta markets unchanged.

British Columbia local fresh 22 country points jobbing prices unchanged.

St. John N.B. firmer jobbing 28, retailing 35.

WINNIPEG CATTLE

WINNIPEG. July 5.—(Canadian Press).—Receipts 1,160 cattle and calves 1,120 hogs and 330 sheep and lambs.

There was a good demand for the decent kinds of handy weight butchers and top offerings in the stocker and feeder division at steady prices on the cattle market yesterday morning. Other classes wehe draggy.

The hog market advanced 15 cents thick smooths selling at $.15 and select bacons at $8.69 1-2.

6 Lambs sold from $10.00 to $12.50 and a fair to good mutton sheep from $5.00 to $7.00.

WINNIPEG WHEAT

WINNIPEG, July 5.—(Canadian Press).—Cash Prices:—Wheat No. 1 Nor. 112 1-8; No. 2 Nor. 110 3-8; No. 3 Nor. 106 5-8; No. 4 102 1-8; No 5 97 1-8; No. 6 91 1-8; feed 82 1-8 track 112 1-8.

Oats—No 2 CW 46 7-8; No. 3 CW 45 1-8; extra 1 feed 45 1-8; No. 1 feed 42 7-8; No 2 feed 41 7-8; rejected 39 7-8; track 46 5-8.

Barley—No. 3 CW 52 3-8; No. 4 C W 49 3-8; rejected and feed 46 1-8 track 52 3-8.

Flax—No 1 NWC 228 1-2; No. 2 CW 224 1-2; No. 3 CW 202 1-2; rejected 202 1-2 track 227 1-2.

Rye—No 2 CW 63 1-4.

Serve You Faithfully, Long and Well

GP

"GUTTA PERCHA"

CORD TIRES

They Cost No More Than Other Standard Tires.

GUTTA PERCHA & RUBBER, LIMITED

HEAD OFFICES & FACTORIES TORONTO

PRESENTATION TO SCHOOL TEACHER

Miss Gannon, Emily S. S. No. 7, Was Recipient of Gift.

On Thursday, June 28, a very pleasing event took place at S. S. No. 7, Emily, when the teacher, Miss Gannon, was presented with a gift by the pupils and ex-pupils of the school, followed by a program prepared secretly by the pupils for the occasion.

The following address was read by Lillian Carroll:

"Dear Miss Gannon,—

"We, the pupils of No. 7, Emily, take this occasion to thank you and show in some small way our appreciation of your earnest endeavours on our behalf during the past three years.

"After the parents, the teacher exercises the greatest influence in moulding the character of the child. The early impressions for good or evil received in the home and school lay the foundation for future manhood and womanhood. Your example, for all that, is most edifying and you have endeared yourself to us as a teacher of sterling worth and integrity. Realizing this, we ask you to accept this little gift, not for its intrinsic value, but in remembrance of the many happy days spent together and as a slight token of our esteem for you."

During the reading of the address the gift was presented by Marion Franks.

Miss Gannon was completely taken by surprise, but made a suitable reply, thanking the pupils and parents for kindness shown her.

Canada Confident of the Future

CANADA is endeavoring to regain her after-the-war stride in the midst of many difficulties, — debt, deflation and depression being some of them.

Quack remedies and academic theories beset her path on every side. Some suggest that our debt worries can best be eased by going further into debt. Others preach blue ruin, decry their own country and indulge in mischievous propaganda generally, while still others look for a new social order or some miraculous sign to indicate a better coming day—all this in apparent forgetfulness of the fact that just as there was no royal road to win the war, there is now no royal road to pay for it or regain our former buoyancy, vigor and confidence.

Some are leaving Canada hoping to escape taxation, only to find there is no escape anywhere. In seeking for easy remedies too many of us overlook the fact that the greatest remedy is honest, hard work faithfully and intelligently performed, accompanied by old-fashioned thrift.

It takes time, it takes patience, it takes grit. But every Canadian knows in his heart that Canada is coming through all right.

Our Experience Proves It

Look back over the path Canada has trod. The French Colonists, cut off from civilization by 3,000 miles of sea, faced a continent—a wilderness—without the aid of even a blazed trail. They had to fight savages, frosts, scurvy, loneliness and starvation.

The United Empire Loyalists subdued an unbroken forest in one generation, growing their first wheat amid the stumps and snags of the new clearing.

The Selkirk settlers came to Manitoba when the prairie was a buffalo pasture, and grew wheat where none had grown before and where those who knew the country best at that time said wheat never would grow. To-day the Canadian prairies grow the finest wheat in the world.

In proportion to population Canada stands to-day among the wealthiest nations in the world, with average savings on deposit per family of $800. Canada's foreign trade per head of population stands amongst the highest of the commercial nations, being $192 per capita in 1922-23, as compared with $135 in 1913-14, the "peak" year before the war.

New Opportunities for Canada

In Canada, although prices in the world markets fell below war level, our farmers reaped last autumn the largest grain crop in Canadian history, and Canada became the world's largest exporter of wheat, thus in large measure making up for lower prices.

Last year, Great Britain, after an agitation extending over thirty years, removed the embargo on Canadian cattle, and a profitable and practically unlimited trade is opening up for Canadian stockers and feeders.

"The 20th Century belongs to Canada"—if Canadians keep faith.

The next article will suggest practical opportunities for profit making on our Canadian farms.

Have Faith in Canada

Authorized for publication by the Dominion Department of Agriculture

W. R. MOTHERWELL, Minister. Dr. J. H. GRISDALE, Deputy Minister. 121

Norwood Correspondence

A Celebration.

NORWOOD, July 5.—The last Peterboro Agricultural Society held a celebration in Norwood on Monday, July 2. In the afternoon sports were held at the Fair grounds. A lacrosse match between teams from Campbellford and Hastings resulted in a victory for the former. Keene and Havelock battled for supremacy in a game of baseball and the latter were the victors. In the evening a pageant entitled "The Spirit of Canada" presented by about forty young ladies was greeted by a crowded house.

A number of the young people of the village and district tendered a miscellaneous shower to Mr. and Mrs. W Griffin (nee Elsie Laing) at the home of Mr. and Mrs. Everett Finlay on Friday evening last.

Mr. and Mrs. E. Pluffe were guests of friends in Hastings on Tuesday last.

Miss Kathleen Darling was visiting friends in Havelock last week.

Mr and Mrs. F .E Finlay and family spent a few days during last week at their cottage at Stoney Lake.

Mrs. E. C Squire is in Toronto the guest of her sister Miss Lillie Scott.

Rev T. M. and Mrs. Wesley and Master Kenneth left on Wednesday to motor to Huron Beach where they purpose spending their vacation They will also visit friends at New Market and Wroxeter.

Mr. Samuel Wigmore of Calgary, Alta., arrived in the village on Wednesday on a visit to friends.

Mrs G. A. Brethen spent a few days last week in Ottawa.

Mrs. Moganhan (nee Josephine McNichol) of Rochester, N.Y, was the guest of her parents, Mr. and Mrs. James McNichol during last week.

Mr. Crawford of Buffalo was the guest of his sister, Mrs. Hugh Scott on Thursday.

Mrs. Hugh McDonald was in Peterboro on Wednesday.

Mrs. Jas. Calder was in Hastings on Tuesday.

Mr. A. McIlvine spent Wednesday in Havelock.

Mr. and Mrs. Thomas Wood of Havelock are visiting their daughter, Mrs. W. Beckett.

Mr. and Mrs. George McConnell and family of Detroit spent the past week with friends in the village.

Mr and Mrs. Lloyd Duffield of Toronto were guests during the week at the home of the former's parents, Mr. and Mrs. George Duffield.

Rev E. W. Pickford of Brighton spent a few days in the village recently.

Miss Pauline Weir of Toronto is spending the summer vacation with her parents, Mr and Mrs. John Weir.

Mrs. B. W. Squire was in Havelock on Saturday.

Mr. and Mrs. Gordon Puffer of Peterboro spent the week-end in the village.

Mr. and Mrs. Horace Calder of Myrtle spent the week end with friends in the village.

Miss Phyliss Innes of Peterboro spent the week-end with her parents, Mr. and Mrs. Alex Innes.

Misses Cora and Jennie Clipdale have returned home from Toronto.

Mrs. Jeremiah O'Shea left on Monday on a visit to friends in Geneva, N.Y.

Mr. and Mrs John Weir and Miss Pauline Weir spent Sunday with friends at Belleville.

Miss Crawford who has been ill at the home of her sister, Mrs. Hugh Scott was taken to the Weston Sanitorium last week.

Dr. F. C. Neal of Peterboro was in the village on Saturday evening.

Mrs. M. M. Baskin, New York, is the guest of her sister Mrs. Fred Kempt.

Mr. W. A. F. Campbell of Port Hope was a recent guest at "Onsemore Place."

Mr St. Claire of Toronto is the guest of friends in the village.

Miss Jean Dunham of Toronto is visiting at the home of Mr. and Mrs. John Marks.

Mrs. W. R Howson left on Saturday on a visit to her son, Dr. O. Howson at Kalamazoo, Mich.

Miss Rita Robb left on Tuesday morning for Toronto, where she purposes taking one of the summer courses being held at the University in that city.

Mrs Sheen and children of Montreal are guests at the home of Mr. F. Wilkins.

Mr. and Mrs Jasper Grover and Miss Louise Grover are the guests of their brother, Mr. P. M. Grover.

Mrs Thomas Drope spent a few days at the home of Mr. and Mrs. John Marks.

Rev. A. M. Irwin of Oshawa was a guest at the home of Mr. and Mrs. E. C. Squire on Tuesday.

Rev. Mr. Terrill of Napanee was in the village on Tuesday calling on friends.

Mr. Gus O'Shea was in Cobourg on Monday.

Miss Gladys Wilkins of Toronto is the guest of her father, Mr. F. Wilkins.

Mr. and Mrs. W. D Robson spent Monday at Round Lake.

Mrs. Walter Fowlds of Hastings was in the village on Tuesday.

Mr. Wm. McConnell and family of Detroit, Mich., who have been visiting friends in the village left by motor on Tuesday for their home going by Niagara Falls and Buffalo.

Mr. and Mrs. F. W. Panter and family of Peterboro spent Sunday with Mr. and Mrs. Portmay, motoring down from the city.

SCHOOL REPORTS

Omemee Public School

Names are arranged in order of merit.

Sr. IV—Edgar Jones, Madeline Gray, Jamie Mackey, Lenore Jamieson, Grace Fisher, Floyd Parsons, Blanche Stillman, Rennie Williamson, Maimie Lang, Jane Earle.

Jr. IV—Mildred Williamson, Laurence Cunningham, Margaret Parsons, Archie Weir, Ruth Jones, Harry McGinnis, Reta Shaw, Amy Crafton, James Colbert.

Sr. III—Eileen Rutherford, Howard Bent, Leonard Balkwell, Russel Williamson, Violet Goddard, Richie Morton.

Jr. III— Vera Fisher, Gordon Lloyd, Marguerite Morton, Freddie Weir (honours), Gordon Marshal (honours), Billie Stephenson, Arthur Williamson, Clarence Weir, Bernice Matthews, Pearl McAughey, Errol Wilson, Phylis Morton, Martha Sanderson (recommended), Bessie Lees (recommended)

Sr. II—George Stephenson, Ross Rehill, Helen Johnson, John Sanderson, Willie Weir.

S. S. No. 3, Seymour, examination results for June follows, in order of merit:

To Jr. IV.—Amy Stanbury.

To Sr. III.—Maggie Waddell.

To Jr. III.—Elaine Kellogg, Helen Clarke and Ruby Dunham, Gladys Nicholas.

To Sr. II.—Neil Hooper, Burniece Orser, Gerald Kellogg.

To Jr. II.—George Wheatley, Gordon McCulloch, Clifford Anderson, Gordon Dunham.

To Sr. I.—Tim Connelly.

To Sr. Primer—Jack Liberty, Winnifred Whitney.

Jr. Primer—Magdalen Connelly, Gordon Dunham, Douglas Liberty, Clarence Stanbury, Stuart Orser.

S. S. NO. 5, DOURO.

Jr. IV. to Sr. IV.—Alan Tighe, 73.

Sr. III. to Jr. IV.—Leonard Lalonde, 79; Michael McManus, 77; Verna Miller, 74; Willie Parcells, 68. David McMurray, 67; John McManus, 65; Lyall Miller, 61.

Sr. II. to Jr. III. — na McMurray 89, Cehas Parcells 85.

Sr. I. to Jr. II.—Zita McManus, 79.

Jr. I. to Sr. I.—Vincent McMurray.

Sr. Primer—Howard Parcells, Patrick McManus.

Perfect attendance since Easter—Lena Miller, Margaret McManus, Verna Miller, Michael McManus, Lyall Miller, Zita McManus.

PUPILS RENDERED MUSICAL RECITAL

Miss Florence Scott Congratulated on Successes of Omemee Students.

OMEMEE, July 5.—Many parents and interested citizens attended the recital given by the Omemee pupils of Miss Florence Scott, of the Conservatory of Music, Peterboro on Friday evening last in the spacious home of Mrs. G. N. Earle, which was beautifully decorated with roses, daisies and peonies. The following programme which was well rendered reflects much credit on the teacher:

(a) Menuet in G—Bach. (b) Sonatina, Op. 20, No. 1—Kuhlan—Lenore Jamieson.

At Evening— Sartorio — Emily Mitchell.

(a) Prelude No. 3—Bach. (b) Queen of Roses—Ducelle—Margaret Parsons

Bluette Waltz—Duvernoy—Muriel McGinnis.

Scintilla — Gottschalk — Rhea Courtney.

(a) The Maid and the Moon—Coates. (b) Shipmates O'Mine—Sanderson—Mr W. Clemett.

(a) Valsette—Kirchner. (b) At the Fountain—Ducelle—Helen Mackey.

Frolics—Vow Wilm—Emily Mitchel.

Sonatina, Op. 55, No 2—Kuhlan—Margaret Parsons.

Duet—The Secret—Gautier—Miss Scott and Lenore Jamieson.

Tarantella-Heller— Rhea Courtney.

Sonato, Op. 49, No. 2—Beethoven—Helen Mackey

(a) Forever with the Lord.—Gounod. (b) Calling me Honie to you.—Dorel—Mr W. Clemett.

New York Wedding

A wedding of much interest to Omemee citizens took place on Saturday, June 23, at the Church of the Transfiguration, New York city, when Grace, the only daughter of the late Dr. Charles E. Cochrane and Mrs. Cochrane, Toronto, formerly of Omemee was united in marriage to Mr. Ross Taylor of the Department of Science, University of Toronto, by the rector, Rev. Randolpr Ray.

Th bride was given away by her brother, Mr. C. N. Cochrane also of the staff of the University of Toronto, her only attendant being her cousin, Miss Grace Beatty as maid of honor. Immediately after the ceremony the bridal couple sailed on the Majestic for a two months' tour of Europe and on their return will reside in Toronto.

RUHR OCCUPATION HIT SWITZERLAND TRAVEL

BASEL, Switzerland, July 5.—(Associated Press)—Swiss tourist traffic has been hard hit by the French occupation along the Rhine and the consequent upsetting of through travel from Scandinavia, Holland, Poland and France which formerly drained through the Rhine valley.

Trains still run, but they are slow and irregular as compared with the service which formerly connected Ostend, Paris, Brussels, Rotterdam and Copenhagen with the German watering-places along the Rhine and in Switzerland. The public was accustomed to the old route and is slow to start on other line which are not affected by the French occupation,-but cannot offer the old-time de luxe service.

Loafing is a hard job. It takes so long to get enough of it done.

COBOURG AND THE DISTRICT

Officer Who Was Injured in Motor Cycle Collision is Recovering—A Quiet Holiday.

COBOURG, July 5.—There was no special attraction to mark the holiday in Cobourg on Monday, excepting private gatherings and the homecoming of many young people from the cities. A large number attended the celebration in Port Hope, which was fortunate in having fine weather and many attractive features. The Dominion Day celebration at Port Hope is an annual event.

At Centreton, Coldsprings and other places there were lawn socials and other community gatherings, to which added interest was given by local baseball matches.

Cobourg was quiet as far as baseball was concerned as the Central Ontario baseball team was in Peterborough for the day, accompanied by a number of enthusiasts.

Defeated Dye Works.

The Tuxis Boys of Port Hope won from the Cobourg Dye Works team on Friday night by a score of 6 to 5.

May Drop Out.

A letter has been sent into the Central Ontario League asking if other clubs in Section A would be agreeable to Lindsay dropping out at the end of the first part of the schedule.

Large Entrance Class.

Pupils from this part of the county of Northumberland wrote on the entrance to High School examinations on Thursday and Friday. It was one of the largest classes that ever assembled here. There were sixty pupils from the Cobourg Public School alone.

Officer Is Improving.

Traffic Officer Wilson, who was so seriously injured when his motorcycle collided with an automobile on the Provincial highway east of Cobourg, has so far recovered that he has been removed from the Cobourg Hospital to his home. Mr. E. Friend of Toronto is in the meantime taking his duties here.

Trip to Gore's Landing.

St. Andrew's Sunday School held their annual outing to Gore's Landing and had a most enjoyable time at that pretty resort.

Strawberries Scarce.

Although it was thought early in the season that strawberries were going to be a record crop, there were none to be had in Cobourg on Saturday night, all dealers having sold out. During last week they were selling at the rate of two boxes for a quarter, but 15c a box is the usual price, and berries are plentiful today. A Prince Edward County grower has been bringing berries into this district as well as our local fruit men.

Toronto Man Fined.

Because he was using the gas to such an extent that his speed was forty miles an hour, a Toronto citizen was fined $40.00 and $5.00 costs in the Police Court here one day during the week.

Tuxis Camp.

The Tuxis Boys' camp at Richardson's Point, near the lake, five miles east of Cobourg, is an interesting spot these days. The Cobourg Rotary Club has gone to much pains to see that the camp is fully equipped in every particular. Walter Knox, the famous Olympic coach, has charge of athletic events, and on Friday put on some special events that were of much interest to the boys. Those boys who cannot stay at camp all of the time are being urged to come for a part of the outing, and so participate in some of the good things.

A special service was arranged for Sunday afternoon, to which the parents and friends of the boys were invited, and many availed themselves of the invitation to motor down to the camp.

Band in Rochester.

The Cobourg Concert Band (Kilties), Prof. Golding leader, held their annual excursion by steamer Ontario to Rochester yesterday, and the occasion was much enjoyed.

Garden Party.

The Betherda Methodist Church held their lawn social on Tuesday afternoon on the lawn of Mr. Adam Simpson, Hamilton Township. The Cobourg Kilties Band furnished the musical programme.

A Thought

Evry man according as he purposeth in his heart, so let him give; not grudgingly, or of necessity, for God loveth a cheerful giver.—II Cor. 9:7.

Great minds, like heaven, are pleased in doing good, though the ungrateful subjects of their favors are barren in return.—Rowe.

SPRAY YOUR ROSE BUSHES

Shrubs and garden plants with a solution of PARKE'S TOBACCO & WHALE OIL SOAP

It will destroy all enemy insects and their eggs.

30c and 50c cans.

Bond's Drug Store
Cor. George & Hunter Sts.

Delicious Desserts easily made with

McLAREN'S INVINCIBLE

QUICK PUDDINGS AND CUSTARDS

Save time, trouble and money.

Just add milk to contents of package. Boil for a minute—and serve.

Equally delicious, hot or cold.

Puddings
Chocolate, Cocoanut, Tapioca
Custards
Lemon, Vanilla, Arrowroot, Nutmeg, Almond, Plain
At all Grocers.

Specify
McLAREN'S INVINCIBLE

Made by McLAREN'S LIMITED, Hamilton and Winnipeg. 14

BIG 'LUNGE CAUGHT IN PIDGEON LAKE

Landed By Rochester Man and Joe Whetung, Jr.—Oshkigmong Personals.

OSHKIGMONG, July 5.—Mr. A. T. Pammenter of Rochester, N. Y., who is camping with Mr. James Smith, also of Rochester, at Herrington's Island, who with his guide, Jocie Whetung, Jr., celebrated the Dominion Day, 2nd, in landing the daddy of muskies on Little Pigeon Lake, which measured from tip to tip forty-nine inches and weighed thirty-one pounds, this being the largest fish caught in this vicinity this season. Mr. Pammenter, who is an expert fisherman, demonstrated the proper use of the slender steel rod, and with the help of his guide, managed to land the ketchikenoza in forty-five minutes. The party, which consisted of Mr. Jas. Smith, Mr. Harry Donovan, Mr. A. T. Pammenter, are well satisfied with the every-day luck they are having.

The Chemong bus took a load of joy-riders to Rama, where they spent the holiday.

Mr. and Mrs. John Jones of Hall's Bridge were here last Sunday visiting their daughter, Mrs. D. E. Whetung.

Mr. Dan. Whetung was at Rama, where he spent the holiday with friends.

WEDDING BELLS

LEE—ROBINSON.

On Wednesday, July 4, at 11 a.m., in St. James' Methodist Church, by the Rev. B. Greatrix, Mr. Ernest Lee of Peterborough to Miss Clara May, daughter of Henry C. Robinson of North Monaghan.

The young couple were attended by George H. Robinson, brother of the bride, and Miss Winnie Evans. The wedding march was played by Mr. Leslie Unit, organist of the church. Mrs. Ada Kitney, sister of the groom, sang "My World" while the contracting parties signed the register.

The young couple left on the noon train for Niagara and points west for a short honeymoon.

OBITUARY

ARCHIBALD ALEXANDER HUSTON.

The funeral of the late Archie Huston, aged 56, who died on Saturday at his residence Lot 12, Concession 13, Otonabee, after a lingering illness, took place on Monday July 2, from the family residence.

The deceased was born in Otonabee 1867. In religion he was a Presbyterian, in politics a Conservative. He was honored and respected by all for his sterling principles and genial disposition.

The funeral service was conducted by Rev .A. J .Langford in the absence of the Rev. Rollins.

His popularity was shown by the large attendance at his funeral and many floral tributes.

In 1890 he married Mary Pammett of South Monaghan who predceased him ten months ago. They had eight children, five girls and three boys, James of Parry Sound Mrs. Ray Spears of Otonabee; Mrs. W. Hamlin of Peterboro; Verda of the teaching staff of Havelock; Scott of Otonabee and Alice, Estelle and Harry at home; one brother, John of Sturgeon Falls and one sister, Mrs. David Spears of Otonabee. Another sister, Elizabeth Swinton, predeceased him two months ago. His loss will be felt not only by his family but by the surrounding community. The pall-bearers were his three sons, Scott(James and Harry and Roy Spears, Isaac Pammett and Walter Hamlin.

Interment took place at the Little Lake cemetery.

SLOW BUT SURE.

GENEVA, July 4.—Three cannon Count Bubna, the Austrian general, borrowed from the Geneva republic in 1813, have just been returned to authorities here by the Austrian government. Bubna obtained them when he was endeavoring to stem the advance of French troop under Gen. Dessaix.

BETHANY PASTOR'S FAREWELL SERMON

Rev. J. E. Beckel Has Been Transferred to Castleton--Bethany Personals.

BETHANY, July 5.—Rev. J. E. Beckel preached his farewell sermon to the members of the Methodist Church on Sunday. His lesson was read from the last part of the 20th chapter of Acts, where Paul gave his last charge to elders at Ephesus before going to Jerusalem. Mr. Beckel took for his text the last part of the sixth verse of the third chapter of Acts, "Silver and gold have I none; but such as I have give I thee: In the name of Jesus Christ of Nazareth, rise up and walk." Mr. Beckel thanked the people for the support and kindness they had shown him and his family during the past four years, and he hoped they would be staunch supporters of the incoming minister. The choir sang patriotic selections suitable to Dominion Day. Mr. Beckel will preach to the Orange Order Lodge, No. 1022, on Sunday, July 8. He expects to leave for his new charge at Castleton in Brighton district about July 11.

News Briefs.

Rev. Victor Walker attended the Presbytery meeting held in Hastings last week.

Mrs. W. A. Jakeman is visiting friends in Toronto.

Mr. Cecil Ward has returned to his position in Toronto after spending several weeks at home here.

Mr. Aubrey McCartney and Mr. Wm. McCartney of Toronto spent the first of July at their home here.

Mr. Herbert Price of Toronto spent the holiday with his mother, Mrs. Geo. Price.

Mr. and Mrs. John Staples and baby of Lindsay spent the week-end with Mr. 'Staples' mother, Mrs. J. Staples, on Main street.

Mr. Bertrand Monk of Keene spent Sunday with his parents.

Mr. and Mrs. F. C. Dawe and children left on Tuesday morning for Young's Point, where they have taken a cottage for the summer.

Mr. and Mrs. Ezra Steer and family motored to Wallace's Point on Monday and held a family picnic with a number of relatives.

Rev. A. T. Weir of Omemee called on friends in the village on Monday.

The Bethany band and the baseball team attended the sports day held at Pontypool on Monday.

Rev. J. E. Beckel is in Peterborough attending the summer school.

Misses Hannah and Emma Staples of Toronto are holidaying here with their mother, Mrs. Staples, and sister, Mrs. Walter Rowland.

Messrs. Bruce Ryley, Cecil McGill, Gerald McCartney and Frank Hannah have a summer camp at McKinnon's Pond, where they are putting in their vacation.

Mr. and Mrs. Herb Fallis and children motored to Hiawatha on Sunday.

Miss Scarlett, who has been teaching in the senior room of the Public School here for the past three months, returned to her home in Toronto on Sunday.

Among those from this village to attend the first of July celebration held at Pontypool were noticed Mr. and Mrs. P. C. Brown, Mr. and Mrs. F. C. Dawe, Rev. and Mrs. Beckel and children, Mr. and Mrs. S. Murphy and Mr. and Mrs. Will. Rowan, Jr.

Messrs. Ernest and Stanley Sisson took in the first of July celebration held at Port Hope on Monday.

Mr. Wm. Westlake of Toronto is visiting with friends in the village.

Mrs. Fred. Thompson, who underwent a slight operation at Nicholls Hospital, Peterborough, last week, is home again and recovering nicely.

Mrs. Geo. Ellsworth and children of Kinmount is visiting her parents, Mr. and Mrs. John Davis.

Miss Mattie Thompson, who was in Peterborough for several days last week, has returned home.

Miss Violet Jackson returned home on Tuesday after a pleasant visit with friends at Chemong.

Mrs. Otto Spencer spent Sunday with her brother, Mr. Donald Lowes.

Mr. and Mrs. Wilbert Culley of Toronto spent the week-end holiday with Mr. and Mrs. A. E. Byers, Cavan.

Miss Lizzie Blake of Peterborough is visiting her sisters, Mrs. Walter Price and Mrs. Will. Morton.

Mr. and Mrs. F. C. Dawe were visitors to Peterborough on Friday.

Mr. W. Hannah and party motored to Peterborough and attended the ball game.

Miss Blanche Lee of Fleetwood is the guest of her aunt, Mrs. Cairns.

Miss Pearl Twigg of Peterborough is spending the week-end and holiday at the home of her parents, Mr. and Mrs. Geo. Twigg.

Miss Winnifred Vance of Peterborough is visiting her grandmother, Mrs. J. Vance.

Miss Thelma Blake of Peterborough is the guest of her sister, Mrs. F. C. Dawe.

Mr. Harry Johnston of Toronto is spending the week-end and holiday at the home of his parents, Mr. and Mrs. R. Johnston.

Miss Jean Ingram of Peterborough is the guest of her aunt, Mrs. D. Cairns.

Mr. Cecil Edwards of Toronto is spending the week-end and holiday at the home of Mr. and Mrs. George Twigg.

Mr. D. Heaslip, Sr., of Janetville spent Friday in the village renewing old acquaintances.

Miss Olive Wake of Lindsay is visiting her parents, Mr. and Mrs. J. Wake.

Mr. Joe Ingram of Peterborough is spending a few days among friends and relatives.

Miss N. Wake of Lindsay is spending the week-end and holiday under the parental roof.

Mr. and Mrs. Geo. Beggs of Janetville were the guests of Mrs. S. Arnott on Friday.

Mr. W. Stark of Cavan was a visitor in the village on Saturday.

Mr. and Mrs. Geo. Price of Orono spent Sunday at the home of Mr. Price's mother, Mrs. W. Price, Sr.

Mr. and Mrs. Bert Rae of Peterborough spent the week-end at the home of Mrs. Rae's parents, Mr. and Mrs. J. Wake.

"ICED TEA"
when pure, delicious
"SALADA"
H505
is used, is a satisfying and refreshing summer-beverage.

HASTINGS NEWS

HASTINGS, July 5.—Mr. and Mrs. W .Tate Mr. and Mrs. E. Tate and Miss Lily Tate were in Peterboro on Monday attending the wedding of Miss Ella Tate to Mr. Frank Green.

The wedding was solemnized in Trinity Methodist church after which a reception was held at the home of the bride's uncle, Mr. Barrigan. Mrs. Green is well known in Hastings where she spent a number of years. Her many friends here extend congratulations.

Mr and Mrs. Ostrander and family of Deseronto are guests of Mr. and Mrs. D. Scriver.

Mr. and Mrs. L. W. Hess, Master Errol and Mrs E. Beavis spent Monday in Peterboro.

Mrs. Dr Hess received a phone message on Tuesday morning from Peterboro stating that her granddaughter, Evelyn Watson, who is in the hospital there, was doing as well as could be expected and her physician now entertains hopes for her recovery.

Mrs. E. Tate and children are holidaying with friends in Peterboro.

BOY GUARD TO PROTECT FORESTS.

OTTAWA, July 5.—(Associated Press)—One hundred and forty thousand Canadian school boys have been banded into an army of guards to watch for and prevent forest fires in the Dominion this year, according to an announcement made by the Canadian Forestry Association.

The new organization, which is known as the Young Canadian Forest League, will it is expected, save several million dollars worth of timber from fire ravages.

Purity SALT
A CANADIAN PRODUCT
FREE RUNNING

The Largest Hotel in the British Empire

TRAVELLERS who know the world and what is best therein appreciate the high standard of service which the Mount Royal Hotel supplies.

Large airy rooms overlook the famous mountain to the north and the majestic St. Lawrence to the south.

A famous cuisine serves a variety of restaurants, from the great main dining room to the Grill Room, the Cafeteria and, from June to September, the cool, luxurious Roof Garden.

Your stay will be a continuous pleasure.

Mount Royal Hotel
MONTREAL
VERNON G. CARDY - *Manager*
Direction:
UNITED HOTELS COMPANY OF AMERICA

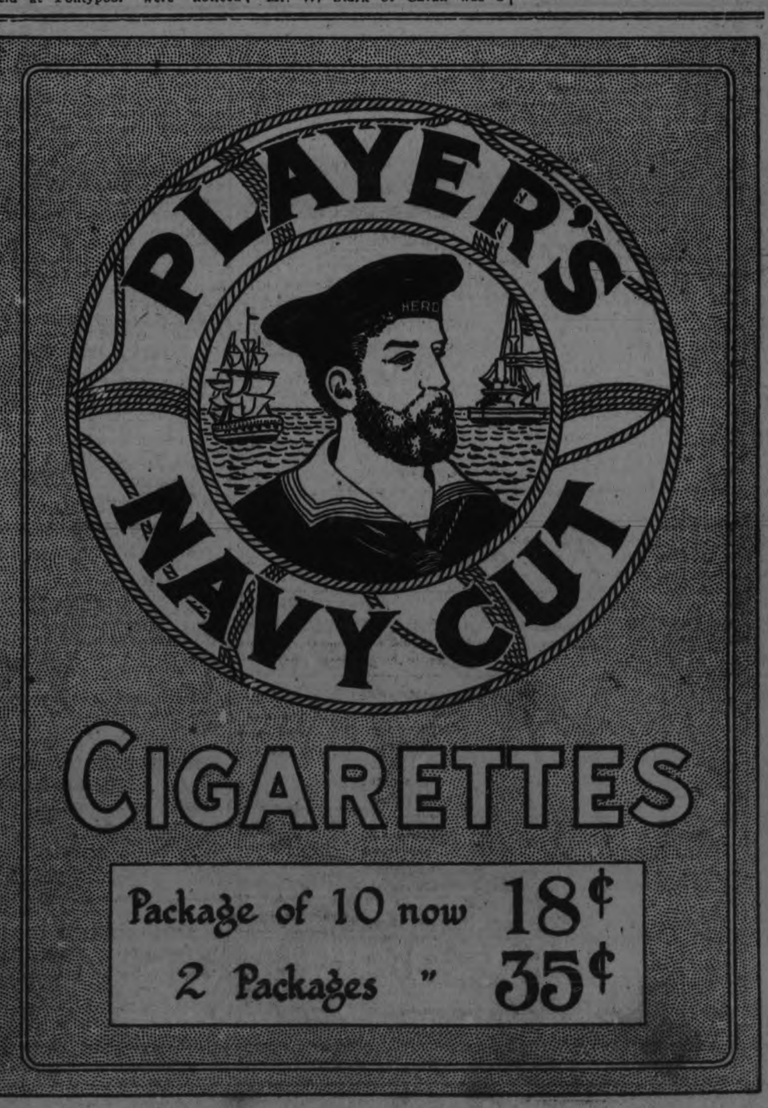

EDDY'S
TWIN BEAVER WASH BOARDS
made of EDDY'S famous INDURATED FIBREWARE
outwear all others
ON SALE BY GROCERS AND HARDWARE MERCHANTS

CAMPBELLFORD AND DISTRICT

Canal Officials Cannot Avoid Draining Water From River Into Canal —Personals.

Campbellford, July 5. — Some of the Trent Canal officials say with regard to the article that appeared in the Examiner of Wednesday, dealing with the heavy mortality among the fish at Healey Falls due to draining the water from the river into the canal, that this is something that it is next to impossible to avert. Every year following the usual spring freshet, the water falls as it is held back at so many places above the falls. It is absolutely necessary to keep up the supply in the canal.

One of the officials says that not as many fish died on account of the lowering of the water as were caught or clubbed by parties who waded out in the shallow water and captured the fish that had sought shelter in the holes in the river, fish that would have lived if let alone, until the water was turned into the river again.

One way, said an official, to conserve the supply of fish is to prevent poaching during the closed season.

Long Court Session.

Judge Huycke of Peterboro, held Division Court here yesterday and disposed of a number of cases, the session lasting from 2 to 7 p.m. The Judge was the guest of his sister, Mrs. C. W. Turner while in town.

Preparing for Celebration.

James Potts has obtained from the Town Council on behalf of the local Orangement, permission to erect booths for the sale of refreshments during the celebration which will be held here on July the Twelfth. Arrangements are about completed and a list of good speeches has been secured. On Sunday last the quarterly parade was held to Christ church at 3 p.m., when an inspiring sermon was preached by Rev Rural Dean Clarke There were 75 Orangemen in the parade, including members from Lodges Nos. 36 and 52, and from the True Blues.

Late Arthur Bertrand.

There passed away on Tuesday at noon at his residence near Meyersburg, one of Seymour's most respected citizens in the person of Mr. Arthur Bertrand, aged 47 years.

The late Mr. Bertrand, who had been a sufferer from Bright's disease for some time, was a highly respected resident of the community and had a host of friends who regret his early demise. He was a man of cheerful disposition and a faithful member of the Meyersburg Methodist church and was ever ready to assist any one needing help. He leaves to mourn his loss his wife, formerly Miss Martha Gill, and six children, the eldest being 15 years, also three brothers and five sisters. The funeral takes place this afternoon, service at the house being conducted by the pastor, Rev. Mr. Caffley of Norham, assisted by the Rev. H. S. Bennett, of the Baptist church Campbellford, and the body will be laid to rest in Mount Pleasant cemetery.

IN MILLBROOK AND DISTRICT

Teachers for Continuation School —William Lang Funeral Today—Personals.

Miss Hazel A. Todd, of Burks Falls and Miss Kathleen Sutton of Millbrook, have been engaged as principal and assistant principal of the Continuation School here for the ensuing year. Both occupied similar positions in the High School at Burks Falls last year and have been highly recommended by the inspector for this district to the School Board here.

Died—In Millbrook on Tuesday, July 3rd William Lang aged 65 years The funeral, under the auspices of L.O.L. No. 79 will take place from his late residence, Tupper street, on Thursday July 5th at 2.30 p.m. Service at the house at 2 p.m. Interment at St. Paul's Cemetery, 4th Line Cavan.

Mr. Jas. Fair of Peterboro. was a visitor in town last Friday.

Mr. and Mrs. E. Mitchell and babe motored to Beaverton on Sunday and spent the week end guests of his brother of that town.

Miss Etta Needler left on Thursday morning for a few weeks' visit with Dr. and Mrs. G. H. Needler at their summer home, 'Lockesley,' Lake of Bays.

FRECKLE-FACE

Sun and Wind Bring Out Ugly Spots, How to Remove Easily.

Here's a chance, Miss Freckleface, to try a remedy for freckles with the guarantee of a reliable concern that it will not cost you a penny unless it removes the freckles; while if it does give you a clear complexion the expense is trifling.

Simply get an ounce of Othine—double strength—from any druggist and a few applications should show you how easy it is to rid yourself of the homely freckles and get a beautiful complexion. Rarely is more than one ounce needed for the worst case.

Be sure to ask the druggist for the double strength Othine as this strength is sold under guarantee of money back if it fails to remove freckles.

GERMAN MARKS DOWN TO LOW OF 200,000 TO $1

LONDON, July 5 (United Press). —German marks established a record low on the London Exchange to-day, falling to 925,000 to the pound sterling, or 200,000 to the dollar.

VARNISH SOLES.

If the soles of new shoes are varlonger. The varnish will also render nished every five or six weeks with copal varnish they will wear much them waterproof.

ROSENEATH LOST TO CAMPBELLFORD

The Score Was 15-13 in Favour of the Visitors—Both Teams Hit Hard

CAMPBELLFORD, July 5. — Manager Charles H. Davidson and his Northumberland League players returned to town last night with the scalps of the Roseneath team hanging at their belts. The score was 15 to 13 in favour of the visitors, and the number of runs made was not due to errors, but to the heavy hitting of both teams, the Campbellford boys having the best end of the batting odds.

Manager Davidson was constrained, owing to the lack of material, to act as umpire behind the bat, and not even the most ardent supporter of the Roseneath team could charge him with favouring his own nine.

Macklin of Warkworth was on the bases, and there was a finality and a fairness about his decisions that discouraged controversy.

A Veteran Comes Back.

Archie Wood, better known to the fans as an umpire than as a player, was pressed into the service, and guarded the right field, demonstrating that it is possible for a veteran to come back. It was Archie who started the team on the road to victory when in the second inning, his first time up, he smashed out a two-bagger to left and scored the first run of the game when Cowell singled to right.

As some of the players on the regular line-up were unable to go to Roseneath, there was a change in the positions again. Hume officiated behind the bat and proved as efficient as a catcher as he has always been either in right field or at second base. Every one of the Campbellford boys made a hit, some of them for extra bases. Roseneath changed pitchers four times, but it was impossible to stop the riot of slugging by the visitors.

The game was won in the seventh inning, when the visitors piled up six runs. Dunk got a base on balls, Wood singled to centre, Cowell sent a beauty over the head of the second baseman, Hume whaled the ball to left for two bases, Brady followed with a double, Weston singled, West went to first with a lame shoulder when the Roseneath pitcher landed on him, and six men in triumphant procession crossed the plate.

In this inning Shearer had replaced Leach in the box, but the change proved so satisfactory that the latter was restored to the place of honour, holding it up to the ninth, when Downs was called in from third, only to allow the visitors to add four more runs to their score.

Roseneath has a creditable ball team, but they were outclassed yesterday, both as to battery work and to fielding. They are loyally and enthusiastically supported by a bunch of fans and if uproarious rooting and 'roasting' the visitors could have won the game, Roseneath would have been the victors. One of the best players on the team is Dr. Armstrong whose professional services were in demand, a number of the players on both sides being spiked during the game by base runners going foremost into second.

Weston at first was one of the stars of the game. No matter whether the throw to him was high or low, where the ball came to him from the bat, scorching the grass or dropped from the clouds, he got them all. His batting record was three singles and a double.

West in centre made two hard catches after a long long run over the rough field.

The Campbellford batters who made doubles at a time when extra base hits were most needed, were: Hume, Brady, Weston, Shillinglaw, West and Wood .The line-up:

Campbellford—Cowell, 3b.; Hume, c.; Brady, p. and s.s.; Eagleson, s.s. and p.; Weston, 1b.; Shillinglaw, l.f.; West, c.f.; Dunk, 2b.; Wood, r.f.

Roseneath — Montgomery, r.f.; Varcoe, l.f.; Downs, 3b.; B. Thackeray, 1b.; Moore, c.f.; R. Thackeray, c.; Shearer, 2b.; Armstrong, s.s.; Leach, p.

By innings:	R.	H.	E.
Campbellford .001 000 644	15	24	3
Roseneath . . .100 150 114	13	17	5

Team Is Improving.

The Campbellford team shows improvement with every game played. The outfielders are often handicapped by the rough grounds on which they are compelled to play on, for it is a difficult matter for a player making a running catch to watch his stepand a high fly at the same time.

FIVE PERSONS KILLED WHEN TRAINS COLLIDED

HUDDERSFIELD, Eng., July 5 (Canadian Press). — Five persons are reported to have been killed and several others injured in a train wreck to-day at Diggle, near here.

The Leeds-Manchester express, which was being drawn by two engines, collided with a freight train, the crash piling up a mass of wreckage.

Doctors and ambulances were summoned from the surrounding districts.

DIVORCE PROCEEDINGS BY A FAMOUS DANCER

PARIS, July 5 (Canadian Press). —Irene Castle, dancer, has commenced divorce proceedings here against Captain Robert E. Tremain, of Ithaca, N.Y., whom she married in May, 1919, fifteen months after the death of her husband, Vernon Castle.

TURK RESCINDED ORDER REGULATING FOREIGNERS

CONSTANTINOPLE, July 5 (Canadian Press). — The Turkish Government has rescinded the order it issued on Monday prohibiting all foreigners, except British, French, and Italians, from leaving the country without permission from the authorities at Angora.

Anyone who takes the trouble to make comparisons, finds out at once that the good Maxwell is giving more for the money than has ever been bought in a motor car before. That is why you see so many more good Maxwells every day.

GILLESPIE GARAGE
Phone 950 378 Aylmer street

The Good MAXWELL
$1260 f. o. b. Windsor Taxes Extra

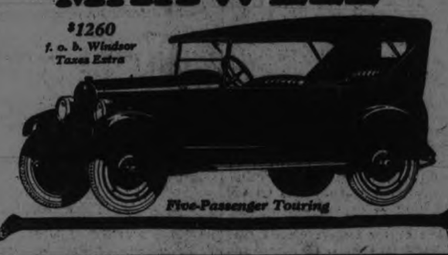

Five-Passenger Touring

YOUR BABY AND MINE

By MYRTLE MEYER ELDRED

OVERFEEDING.

Wherever there are people, there are always bound to be some who over eat. The habit no doubt is begun in childhood and the stomach stretched to such an abnormal size that it takes more than the unusual amount of food to fill it up.

There are ways in which the mother can prevent herself from bringing about this condition in the child, and that is some elementary knowledge of the size of the child's stomach at certain ages, and about how much food it can be expected to hold.

I read letters which send chills of horror over me. Six weeks old babies being fed four and five ounces of milk every three hours! This is nothing short of cruelty and will bring on if persisted all the ills of indigestion as well as the more serious one of a stretched stomach, which is a permanent affliction and not to be laughed at.

The size of the baby will have something to do with the amount of food it can take at any time, but we will talk always about the average baby and that means one that at birth weighs about seven pounds or a little over.

If the baby is unfortunate and has to be bottle fed from the first week on, this will be in the hands of the physician in charge and his directions will be followed. It is fairly safe to say that for the child fed every three hours up to six months, the amount at each feeding can be one ounce and a little more than his age in months. Thus at one month the child could take between two, and two and one-half ounces, at feeding, or perhaps three ounces. At two months between three and three and one-half. The amounts vary thus for the small child and the large one. After the child is taking eight ounces this rule does not hold good, as eight ounces of milk is usually enough for any child at any one feeding. The strength of the milk increased to make up sufficient nourishment and after six months or seven there are other foods added to the diet, so that eight ounces is always enough for any child at any one feeding.

If the child is fed only every four hours the quantities must be increased, a general rule being two ounces more than the child's age in months. Thus the child of three months can have 5 ounces at each feeding when fed only every four hours.

If the mother keeps even these few rules in mind she will never go very far wrong.

CARE WITH FOOD.

If the baby is gaining right along at a regular rate, if he sleeps well and seems to develop terrific pains a few minutes after eating, pains which make him scream loudly, clench his fists and cause his abdomen to be as hard as a little rock—we may conclude that he has had too much to eat or that what he has had is not agreeing very well.

Sometimes changing from a three to a four hour nursing period will help to conquer the pains A small amount of boiled water before nursing will dilute the milk sufficiently to help, sometimes. Of the mother's diet should be changed radically, more exercise, less fats bringing down the fat quantity in the milk, and a lessened protein intake helping the protein contents if that seems to be the offending element. When the food is at fault the mother should take her trouble to a doctor and let him help her. Experimenting with the milk and the diet is the one way, and most mothers are not capable of doing this without expert advice. Especially if the baby is very young the advice of the neighbors is too often of more harm than good.

Hot water is the best remedy for an attack of colic. Give the baby hot water in a nursing bottle and change his position so that the gas will be belched up.

Give an enema of warm water to relieve the gas in the intestines. One half a soda mint tablet dissolved in a teaspoon of warm water will relieve the indigestion for the time being and the baby's hands and feet should be kept warm by being wrapped in comforts, and a hot water bag over his abdomen will be most grateful to him.

These are merely measures of relief. The real cure must come through some change in the diet.

If the colic come on but once a day and then usually at some set time after a certain nursing, it is more than likely that it is not colic at all but that his particular nursing is to scanty to satisfy the baby.

TO INVESTIGATE FIRE AT AN OPEN INQUIRY

LAKEFIELD, July 5.— (Special) —It was announced this morning by the Deputy Fire Marshal that an open inquiry will be held to-morrow into the circumstances surrounding the recent fire which he delared was of incendiary origin.

This fire destroyed the contents and part of the building of the Sanitary Meat Market on June 10.

To meet the change in styles choose a new model D&A corset

Your corsetiere can get you a new model D & A which will give you the correct figure, perfect comfort, and at modest price. D & A corsets this season, as usual, present the most effective styles and by scientific design give maximum comfort and support — Corsetieres who offer best values, recommend the D & A.

Style 349 illustrated, in an average low bust model, sustaining the figure and giving correct lines both front & back

DOMINION CORSET CO.
Montreal QUEBEC Toronto
Makers of La Diva and Goddess.

Style 349
NON RUSTABLE
D&A
Corsets

BOYS ENJOYING ROTARY CAMP

Y. M. C. A. Juniors Went Up to Clear Lake on Monday — Good Meals and Plenty of Sport.

The camping program at the Rotary Camp, Clear Lake, for this year was opened with a bang on Monday last when the Y.M.C.A. juniors invaded it. The youngsters are up for a two weeks' sojourn at this post of pleasure.

The boys were told to be at the "Y" at 7.15 Monday morning. Some of the youthful campers were at the rendezvous at 6.30 carrying or dragging their outfits in kitbags ranging in size for a handbag to a hunting bag, in which the youngsters "loting" it could have been put with plenty of room to spare for about three companions. The boys were taken to South Beach by motor cars. From the beach they were conveyed to the camp in "Freda" the camp motor boat.

A splnedid meal awaited the boys at the camp to which they did more than full justice, leaving only the rind of the bolgona served to them. The boys spent the afternoon in getting accustomed to the camp and —playing ball The ball game was featured with a fast triple play.

The evening was spent in fishing from the dock. The youngsters succeeded in hoisting many members of the finny tribe from their home in the deep among the rocks. Some of the mud cat variety supplied excitement.

The boys left on an exploring trip among the islands Tuesday morning. The rain in the afternoon kept them indoors but didn't dampen their spirits.

The meals provided are of the best. The boys had fresh pie cooked on the premises for dinner. The boys have hopes of catching enough fish to have a meal.

The boys of the "Y" camp issued a challenge to the George Street camp at Sand Point for a ball game. The challenge was eagerly accepted and the ball battle will take place tomorrow at the Point.

The hearts of the divers in the camp were gladdened today when the carpenters put up a new diving tower.

ENGLISH MASONS REPRESENTED HERE

Lord Ampthill Arrived in Canada to Attend Grand Lodge in Toronto.

TORONTO, July 5.—(Canadian Press).— Lord Ampthill who will represent Duke of Connaught, grand master of Masonic Grand Lodge of England, at communication of Grand Lodge of Canada in Province of Ontario here on July 18 and 19, arrived yesteday at Quebec on liner Empress of Scotland.

Grand Lodge will meet in Massey Hall. There will be 2000 delegates. representing 100,000 masons. Col. W. N. Ponton K.C., of Belleville, who has been grand master for past two years will retire, and be succeed ed by present Deputy Grand Master W. R. Drope of Grimsby, for office of Deputy Grand Master John A. Rowland of this city is being strongly supported.

QUIZ CORNER

MINING IN QUEBEC.

Q—What was the mineral production of Quebec in 1922?

A—The mineral production of Quebec in 1922, reached $18,335,153 an increase of 18 per cent in the year.

THE STEAMER BRITTANIA.

Q—What is the history of the first Cunard Steamer, the Brittania?

A—On July 4, 1840, The Britannia the first vessel of the Cunard Line, started from Liverpool on her first trip to Halifax and Boston. Sir Samuel Cunard was a Nova Scotia boy, who was knighted for his work in connection with steam navigation. The Britannia was a sidewheel steamer, and made the trip to Boston, including the stop at Halifax, in fourteen days and eight hours—a record which then caused great enthusiasm.

THE INDIAN VILLAGE OF HOCHELAGA.

Q—Where was the Village of Hochelaga situated?

A—The ancient fortified Indian Village of Hochelaga out of which Montreal grew, stood where The Department of the Interior had made arrangements to erect a monument and memorial tablet within McGill University grounds, to commemorate the existence of the village of Hochelaga. The quaint sketch of Hochelaga, published by Ramsie and reproduced in the works of Champlain, together with Cartier's entertaining description of the Village, has made Hochelaga one of the outstanding points in the romance of Canadian History.

AMERICANS CELEBRATED THE FOURTH IN TORONTO

TORONTO, July 5.—(Canadian Press).—Americans in Toronto did not forget birthday of their native land There was no official celebration in 'American colony.' There was no flag waving or speech making nor did sound of fire crackers disturb peace of Toronto, but here an there in quiet homes and in offices, small groups gathered and 'glorious fourth' was remembered and honored. Little American flags fluttered in several places and thought of more than one person in this great city wandered back to their native "states."

"But there was no jingersm" "or twisting of lions tail, 'Americans who know Canada have come to realize that people on both sides are of the same breed'. Hundred years of peace has had its effect. Canadians and Americans have reached stage when they can look backward without animosity.

About the most popular person on earth is a sleepy chaperone.

SUMMER days leave you with frayed nerves and exhausted energy, longing for the sleep which will not come.

A cup of delicious "Ovaltine" taken upon retiring will permit you to know the bliss of undisturbed slumber.

"Ovaltine" promotes a natural sleep in a natural way. It is rich in those elements that soothe overstrained nerves and over-active brain and at the same time restore the nerves and body tissues destroyed throughout the day. It is easily assimilated even by invalids, and causes no digestive activity.

OVALTINE
TONIC FOOD BEVERAGE
AT ALL DRUGGISTS
50c. - 85c. - $1.00
A trial sample sent on receipt of five cents for postage and packing.
A. WANDER LIMITED
455 King Street, West - Toronto

Want Ad Tips by John T. Bartlett

GETTING THE RANGE.
(By John T. Bartlett)

Conditions vary so between different localities, and even sometimes in the same locality from month to month, that certain important factors in classified advertising must be left to the judgment of the moment. Take that question, "How many insertions shall I order?" Depending on loral supply and demand conditions, a single insertion may get in one city what several insertions will be required for in another town. Learning how many insertions to order, the advertiser may be likened to the participant in target practice, "getting the range."

How is the wind? How is the atmosphere? The sharpshooter gets his range with actual trials. Then he hits bullseyes.

One way to get the range in Want advertising is through trials. A quicker way, though, if you have doubt, is to consult one of those courteous folks, the ad-takers.

You are inserting a Want Ad to rent a house. How many times should you order it? The important thing for you is getting the tenant. You wish to order the number of insertions probably needed to find a tenant, whether the number be one or half a dozen.

Instead of hazarding a guess, ask an ad-taker. He is in contact with many Want advertisers every working day in the year. Other local advertisers, with trials, have "got the range" in many classifications, including the one you are interested in. The ad-taker knows what this range is. Ask him. He will give you helpful, impartial advice.

This newspaper wants its readers to derive quickest and most profitable results from Want Ads. To what end, it employs skilled workers at the Want Ad counter and telephone.

They always have time to help you. If you are in doubt about the range, "ask and ad-taker."

All Rights Reserved)

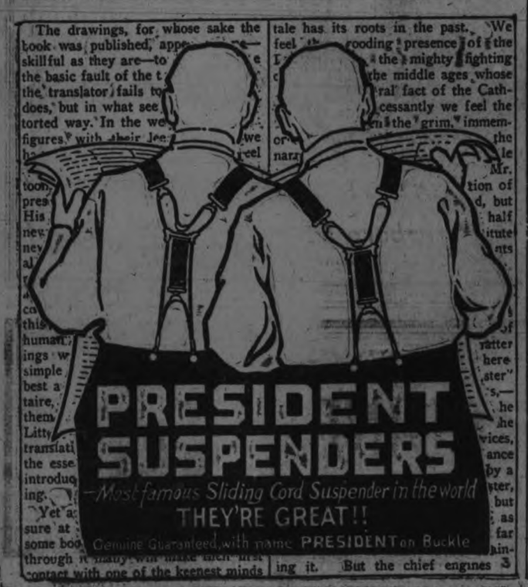

Hundreds of Hands
Hundreds of Styles
Hundreds of Pens

In all this wide world, there is not another hand just like yours.

Your hand is your own—as individual and distinctive in its character as in its finger-prints and the traceries of its palm.

And yet—there is made a

Waterman's Ideal Fountain Pen

to suit you—a pen which you will know to be yours the moment you put it to paper—a pen that is your own particular weight, your own peculiar balance, and a point that suits your own particular style of writing—a pen that will grow on you so speedily that you will become unconscious of its presence in your fingers—a triumph of writing comfort and efficiency.

YOUR pen awaits you at the nearest Waterman dealer

$2.50, $4, $5 and up

L. E. Waterman Company, Limited
179 St. James Street, Montreal

New York San Francisco | Boston London | Chicago Paris

MENNEN
BORATED
TALCUM POWDER
The friend of Millions of Babies

PUBLIC SCHOOL PROMOTIONS

CENTRAL SCHOOL

JUNIOR IV. TO SENIOR IV.

Honours

Edith Marshall, Grace Burns, Reginald Storey, George Cole, Mary Denne, Annie Constable, Margaret Deyell, Lilly Guppy, William Taylor, Howard Allison, Harry Chenhall, Jean Irwin.

Pass

Aden Janeway, Dion Snelgrove, Arthur Millen, Gordon Asseltine, Karl Blewett, George Kiff, Viola Gibbons, Eva Roberts, Arlean Trennum, Reginald Tuck, Cyril Tuck, Leonard MacDonald, Frances Edwards, Helen Johnston, Kenneth Campbell, Annie Abramson, Milton Fowler, Constance Mannell.

SENIOR III. TO JUNIOR IV. (Class A)

Honours

Evelyn Routly, Howard Doxsee, Norman Nesbitt, Leslie Chew, Kenneth Roszel, Louise Jones, Viola Freeman, Isobel Pogue, Edna Stinson, Beatrice Pooley, Clifford Horn, Myrtle Burns, Garry Johnston, Arthur Westbrooke, Lily Taylor, Harold Coleman, Rea Stinson, Alan Heiderman, Alex. Smith, John Wyllie, Earl Leggett, Fred Stanley.

Pass

Violet Watson, James Mann, Freida Allison, Ivy Tillcock, Amy Thirnbeck, Ralph MacGregor, Max Lush, Harold Hutchinson, Marjorie Bentley, Pearl Carruthers, May King, Ted Graham, Billy Sharpe.

SENIOR III. TO JUNIOR IV. (Class B)

Honours

Lizzie McKinley, Fanny Black, Teddy Nasimok, Ethel Zacks, Albert Bonney, Leslie Dyer, Helen Dougherty, Earl Armitage, Beatrice Rumary, Lorraine Tennyson, Marvin Baker, Gertrude Roberts, Leo Edwards, Mern Leveine, Louis Smith, Fanny Kurr, George Francis, Mary Kurr, Ray Milligan, Margaret Taylor, Grace Doxsee, Phern Butler.

Pass

Audrey Evans, Mildred Fife, Grace Armson, Raymond Delahaye, Bruce Aikin, Jean Burrell, Evelyn Asling, a Helen Fisk, Elwood Doxsee, Jessie Irwin, Harold Wiman.

JUNIOR III. TO SENIOR III.

Honours

Arthur Taylor, Kathleen Lang, Vietor Johnson, Clara Patterson, Hazel Gray, Ray Johnston, Dick Green, Elmer Trethewey, Roy Lewis, Earl Long, Zimil Levine, Allen Smith, Dorothy Gavine.

Pass

Herbert Pullyblank, Ernie Guppy, George Cassie, Lloyd Asling, Tom Alcock, Irwin Luther, (Earl Blewett, Marjory Perks, equal), Bob Mahood, Bertha Forbes, Bob Coleman, Arnold Butcher, Agnes Johnston, Jack Bennett, Leonard Lefley, (Isabel Mein, Joyce Alcock, equal), Mildred Ayotte, Connie Ivison, Harry Rowe, Audrey Johnson, Adam Woodcock.

SENIOR II. TO JUNIOR III. (Class A)

Honours

Douglas Blagrave, Lily Zacks, Alfred Pooley, Douglas Muir, Donald Reid, Sybil Jackson, Bernice Ferguson, Florence Deyell, Sadie Miles, Gordon Millen, Meyer Cherney, Annie Kurr, Donald Best, Dorothy Paterson, Geraldine Tennyson, Ruth Harrison, Catherine Millard.

Pass

George Doukas, Harold Sage, Pearl McClure, Hugh McCullough, Mary Dunlop, Helen Friendship, Clifford Vincent, Rhoda Cullen, (Dorothy Lefley, Carrol Perrin, equal), Jack Parnell, Dometra Doukas, Bernice Evans, Earl Mahood, Arlie Herron, Kathleen Millen, David Hubbs.

SENIOR II. TO JUNIOR III. (Class B)

Honours

Audrey Grimison, Margaret Harper, Frieda Doig, Phyllis Coleman, Robert Wyley, Myrtle Tennyson, Enid Watson, Bert Munro, Bruce Baker.

Pass

Russell Jones, Kenneth Long, Allan Harper, Geraldine McDonald, Willie Irwin, Sam Abramson.

JUNIOR II. TO SENIOR II. (Class A)

Honours

Dorothy Pitchford, Max Warne, Eileen Irwin, Geraldine Dunsford, Dorothy Marshall, Gerald Crouter.

Pass

Willie Miller, Carl Forbes, Sibyl Harrison, Hilda Trollope, Ernest Found, Jean Lush, Emma Trollope, Audrey Friendship.

JUNIOR II. TO SENIOR II. (Class B)

Honours

Queenie Miller, Russell Barton, Dorothy Routley, Mignon Mayneord, Margaret Roy, Donald Howson, Fred Ford, Mary Coros, Ruth Doxsee, Arthur Eggleton, Rose Rogow, Maisie Cowan, Donald Hood, David Armson.

Pass

Carman McCarthy, Dorothy Perks, Leslie Welsh, Teddy Naish, Vincent McDonald, Josephine Carson, Cynthia Edwards, Margaret Skitch, Roy Suddards, Harold Sanderson, Irene Millen, Ruby Tuck, Muriel Farley, Jean Dawson, Alfred Lefley, Carlos Routley, Gerald Dawson, John Kelbrick, Kathleen McMillan, Elva Trethewey, Rowland Gilbert, Jack Thackery.

SENIOR I. TO JUNIOR II.

Freda Smith, Katie Chernikoff, Freda Rickey, (Loretta MacDongal, Jean Ford), Marjorie Long, Marcella Spencely, Gladys Constable, Lottie Harper, Frank Spencely, Willie Matthews, Edna Dunsford, Clifford Shannon, William Howson, Margaret Patone), (Beatrice Roberts, Inez Roy), (Willie Brough, Gerald McClure), Nathan Cohen, Roy Sanderson, Marian Downing, Adeline Rogow, Billy Coleman, Norman Bulmer, Sidney Smith, Winnifred Wood, Grace Woodcock, Nellie Gaugher, John Lefley, Arthur Sayer, Frank Perry, (Ernest Hensley, Jack Gardiner), Kenneth Weldon, Teddy Mitchell, Blanche Flanney, Helen Brough, Grenville Lathangue, Dorothy Mann.

JUNIOR I. TO SENIOR I.

Honours

Sam Kurr, Shirley Pettit, Hudson Hall, Sadie Levine, Dorothy Allen, Raymond Bell, Carlyle Ferguson, Margaret Wyllie, Molly Rizenman, Bertie Alcock, Gladys Dafoe, Florence Lintick, Gordon Wiley.

Pass

Jack Watson, Jessie McGillivray, Doris Sharman, Allan Farley, Kenneth Fox, Frank Ephgrave, Thelma Hughes.

SENIOR PRIMER TO JUNIOR I. (Class A)

Ivan Cassie, Jean Barringer, Ormie Henry, Clifford Naish, Sydney Ferguson, Paul Pogue, Jack Oke, Wesley Weese, Perrin Clarke, Billie Perks, Winnifred Francis, Viva Janeway, Gerald Stabler, Orrie Herron, Edna Hayland, Wilfred Schweirs, Alice Schweirs, Vern Janeway.

SENIOR PRIMER TO BOOK I. (Class B)

Lenore Warne, Mary Trotter, Kathleen Ford, Winnifred Eggleton, Bill MacPherson, Roy Pitchford, Jean Howson, Ronald Burns, Franklina Patterson, Hannah Botnick, Helen Rose, Grace Turner, Orland Herron, Kitchener Muir, Gordon McIntyre, John McClure.

INTER. PRIMER TO SR. PRIMER

Phyllis Pitchford, Julius Abramson, Isabel Cowan, Roy Jackson, Alta Doig, Jack Skitch, Charles Taylor, Russel Little, Conway Burns, Jean Long, Clare Asselstine, Ivy Powers, Norman Sanderson, Ellen Anderson, Edith Bickersteth, Herbert Lush, Clarence Seabrook, Lilla Trollope.

JR. PRIMER TO JR. BOOK I.

Lily Mills, Dorothy Friendship, Eileen Mahood, Beth Laing, Jean Mellen, Helen Peryer, Mildred Goheen, Rose Scates, John Allison, Arthur Parnell.

JR. PRIMER TO SR. PRIMER

Lilly Kurr, Leslie Hoyland, Helen Pearson, Lawrence Cassie, Edward Ascott, Betty Preston, Eileen Singleton, Nora Scully, Beatrice Weaver, Leonard Symonds, Robert Thornton.

JR. PRIMER TO INTER. PRIMER

Jack Campbell, Alfie Pink, Thelma Buller, Rose Rumary, Rohleen Clark, Gwynneth Campbell, Dorothy Woodcock, Bessie Austin, Billy Wheeler, Earl Spencley, Roy Wood, Jack Baker.

KINDERGARTEN, PRIMARY TO JUNIOR PRIMER

Olive Rowe, Harold Botwick, Edward Marshall, Helen Steer, Howard Trethewey, Frank Goodyear, Bruce Patterson, Yvette Rose, Arthur Roberts, Borden Herron, Mary Brown, Elinor Dunsford, Marjorie McDonald, Lloyd Rutherford, John Bickersteth, Douglas McPherson, Ester Rogow, Gordon Gunsolus, Leonard Martin, Vera Harper, June Best, Lena Forsythe, Doris Davis, Laura Suddards, Evelyn Brooks, Ernie Victor.

WOMAN'S HEALTH RESTORED

She Claims Lydia E. Pinkham's Vegetable Compound Did It After Everything Else Failed

Milwaukee, Wis.—"I feel that I ought to let you know about my case.

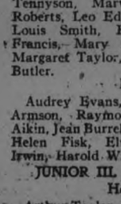

I was ailing and could barely do my housework and washing I was so run-down, just from having one child. I took a lot of medicines and had doctors. Then I gave them all up and took Lydia E. Pinkham's Vegetable Compound and I feel wonderfully good now. I do every thing that comes along, and we all take your medicine as a tonic when we don't feel just so. I am thankful for what the Vegetable Compound has done for my health and for my family."—Mrs. MARY SAHECHECK, 944 28th St., Milwaukee, Wisconsin.

Letters like these testify to the value of the Vegetable Compound. These women speak from the fullness of their hearts. They describe as correctly as they can their conditions: First, those symptoms that affected them most conspicuously; and later the disappearance of those symptoms. They are sincere expressions of gratitude. For nearly fifty years Lydia E. Pinkham's Vegetable Compound has been so praised by women.

EDWIN ELCOME
TAXIDERMIST
602 Harvey St. Peterborough, Ont.
HEADS, BIRDS, FISH, ETC.
Mounted Artistically and Permanently.
Maskinonge, Bass and Trout
Our Speciality

SPLENDID OVATION TO REV. AND MRS. G. E. ROSS

Several Presentations Last Evening to Mark Street Pastor Who is Leaving For a New Charge,

At the close of the Bible Class last evening, the President called Mr. W. Gamble to the chair, and the following very unique program followed:

As the class and visitors joined in singing old familiar hymns, the people continued to come, until the audience equalled the usual congregation.

It was then that Rev. Mr. and Mrs. Ross received the greatest surprise of their present pastorate. Having been called forward, they were presented with a very touching and complimentary address, accompanied by a beautiful rope of pearls with gold clasp to Mrs. Ross and a gold watch engraven with monogram to the pastor. The presentation was made by Mrs. A. Long, while Mr. W. Gamble, superintendent of the Sunday School, read the following address:

"To Rev. Mr. and Mrs. Ross, Mark Street Methodist Church.

"We, the Adult Bible Class and friends, have gathered together this evening to pay tribute to your Christian work amongst us during the past four years. We cannot but feel your Christian example and teaching has been an inspiration to us all.

"You have at all times stood by us, whether it was in sorrow or in joy, and, above all, you gave God's message to us, which has been an inspiration to our own souls.

"We shall not say good-bye to you, for in God's work their is no good-bye—it is a continuation of a greater work—but we cannot but help miss you, and would ask you to accept this gift as a token of our appreciation of your work amongst us, and that God will bless you both in your new field of service.

"Signed on behalf of Gold Rule Bible Class and friends—A. W. Gamble, Recording Steward; Chas. A. Stenton, Secretary; Mrs. Alex. Long, Treasurer; Mr. Fred. Agnew, President, and Joseph Grierson."

This beautiful and touching episode was followed by a presentation to Mrs. Ross from the choir of the church of a handsome silver flower vase in the form of a basket, being inscribed with the date of the closing pastorate, and was filled with roses. The presentation was made by the leader of the choir, Mr. V. Boorman, while the following address was read by Miss M. Sucee:

"To Mrs. Ross.

"Dear Mrs. Ross.—It is with mingled feelings that we gather here this evening. In a comparatively short time you and your husband will be severing your connection with this church, and the people on whom you have expended so much devotion and sympathy during the past few years. The organization of our church is such that, after the pastor and his family have completed a few short years of work, they move on to a new field of endeavour, just when their true Christian character and good example and precept have endeared them to the members of their congregation. Both you and we have almost reached this point, and in a short time you will leave us for another field. It is with deep regret that we see you go, and what will be their gain at Janetville will be our loss. We realize that the members of the Mark Street Church and the members of the choir, assembled here together, have come to appreciate your loyalty and devotion, and trust that the same qualities which have endeared you to us will make your life and associations in your new field both pleasant and useful to the people with whom you may come in contact.

"Sometimes on occasions such as this, words cannot quite express the human emotions, and we would, therefore, ask that you accept this flower vase as a token of appreciation from the members of the Mark Street choir to you; so that whenever the flowers of the forest smile therein so may the thoughts of our present friendships remain ever fresh in your memory.

"Signed on behalf of the choir—Victor H. Boorman, choir leader; Margaret A. Sucee.

Mr. Boorman, the organist of the church, was then presented with a purse and the following address:

Our Dear Choir Leader,

It affords us great pleasure to meet with you on this occasion, and we are glad that our coming does not mean farewell to you. We believe that your work in our choir has been appreciated by one and all. You have helped us very much indeed in many ways. We have admired your consistent and godly life, your prompt discharge of every known duty, your kind and cheering words, and your willingness to help us at any and all times. Your influence on the young life of the community is very large, and you are doing much good in many ways.

But words are cheap, and we might use a great many, so we shall express our esteem in a more tangible manner. As a slight token of the loving regard of the choir members and a very simple expression of their goodwill for your generosity, we ask you to accept this small gift of cash.

On behalf of the Choir,
Mrs. W. H. Morton.
Ruby Hamlin,
Margaret A. Sucee.

After this a neat presentation was made by little Catherine Hill, on behalf of the Primary Class, of which Mrs. Ross has been the teacher. It consisted of a choice walnut server.

Appropriate replies were made to all the presentations by Mr. and Mrs. Ross, while a number of the officials made brief and complimentary addresses.

The audience then repaired to the Sunday School Room, where they enjoyed a dainty lunch at tables beautifully decorated with flowers.

Mr and Mrs. Ross leave for their new field on Wednesday, 11th July.

A happy people left the church at eleven o'clock.

BRITISH ARMED FORCES JOIN WITH AMERICANS

PORTLAND, July 5.—(Canadian Press).—Armed forces of Great Britain participated with patriotic Americans here yesterday in the fourth of July celebration and special welcome to the President of the United States.

President Harding, upon his arrival here from his long tour across the country, was saluted by British marines and sailors, and H.M.S. cruiser Curlew joined with the American warships in firing the regulation twenty-one guns prescribed in this country to mark the presence of the chief executive of the United States.

In commenting upon the presence of the British sailors in the celebration, the President, in his address at Multnomah Field, said: "I do not know whether you know it or not, but history was made in Portland to-day when, for the first time, armed forces of Great Britain marched in a fourth of July parade on American soil. It is my hope that in future armed forces of Great Britain and of the United States will march arm in arm in a long procession of peace."

It Has Done Me World's of Good Says Toronto Woman

Dreco proves a true friend to Mrs. Oliver of 695 King Street West, Toronto who cannot praise it too highly

Another Toronto resident has found real merit in Dreco as a corrective for ailments arising from a poorly working digestive system. Here is her story:

"I have suffered for eighteen months from inflammatory rheumatism. My muscles and joints ached so badly that I could not bend or get on my knees. Nothing could be so painful as to suffer as I did. My liver was also out of order and I often had bilious attacks, dizzy spells and spots floating before my eyes. My blood was impure and I always had to be taking laxatives. Was nervous, did not sleep well and always felt tired and weak. I tried almost everything but my case seemed to be getting worse until at last I heard about Dreco and decided to give it a trial.

"Have only used one bottle but the results really are wonderful. My aches and pains from rheumatism have gone and I have no more dizzy spells My bowels are regular and I sleep through the night without disturbing. Have no more tired feeling and am so much stronger that my work is now a pleasure. I'd gladly tell anyone about Dreco as I think that all who suffer should know about this medicine. It has done me world's of good."

Mrs. Oliver's statement is a message of hope to all who are troubled with symptoms by faulty indigestion. Dreco is scientifically prepared from nature's herbs, roots, bark and leaves and acts on the vital organs toning and regulating them in a way that speedily benefits the whole body It contains no mercury, potash or habit forming drugs and is the most reliable spring tonic known.

Dreco is being specially introduced in Peterboro by Bond's Drug Store. It is also sold in Lakefield by E. H. Northey and by a good druggist everywhere.

DIED IN AMBULANCE OF ALCOHOLIC POISON

TORONTO, July 5.— (Canadian Press.) —Gus Lodgens, aged 45 years, died in the police ambulance last night while being removed to St Michael's Hospital. Lodgens was taken suddenly ill in his room on Front street east and the ambulance was called. Death was caused by alcoholic poisoning, physicians stated.

Opera Star Praises Tanlac for Her Recovery

MISS PEGGY MacDONALD

Miss Peggy MacDonald, 237 Horton Street, London, Ont., petite opera singer, is another deserving favourite of the public who expresses deepest gratitude for benefits derived from Tanlac. Miss MacDonald is now appearing with the Gladke Players, under summer contract at the Majestic Theatre.

"Tanlac has done me so much good," said Miss MacDonald, "that my gratitude is unbounded. For three years or more I had indigestion so bad I was actually afraid to eat, and often suffered so I could hardly go on the stage.

"Tanlac has not only relieved my awful suffering, but has built me up nine pounds in weight. I have a perfectly wonderful appetite, and everything I eat agrees with me perfectly. I just wish I could send the good message of Tanlac to every one suffering as I did, and I'll gladly tell anyone personally about it."

Tanlac is for sale by all good druggists. Accept no substitute. Over 37 million bottles sold.

Tanlac Vegetable Pills are Nature's own remedy for constipation. For sale everywhere.

PROHIBITION LAW VOID

RENO, Nev.—July 5—(Canadian Press).—Nevada is without a state prohibition law as the result of a decision by the State Supreme Court handed down at Carson City Tuesday declaring unconstitutional the State dry law passed at the last session of the Legislature. The Court based its ruling on the relation of the title of the Act to contents.

PRESSURE ON LUNGS CAUSED BY GAS

Often a dull, full feeling in chest is caused by gas from undigested food pressing upwards towards lungs. Sometimes gas presses on heart and is mistaken for heart trouble. Simple buckthorn bark, glycerine, etc., as mixed in Adlerika, expels gas and stops pressure almost INSTANTLY in many cases. Removes surprising matter from BOTH upper and lower bowel which formed gas and poisoned stomach. Adlerika is EXCELLENT to guard against appendicitis. McDermid & Jury; and E. L. Payne druggists.

Three Men Injured in Winnipeg Accident.

WINNIPEG, Man., July 5. Canadian Press. — Three men were injured, one probably fatally, and another is held by the police, following an automobile collision here yesterday.

The injured are F. H. Perrin, who is reported to be dying, Alfred Dunbar, both of Winnipeg, and G. R. Cunliffe, of Calgary.

The collision occurred when a taxi in which Cumliffe was a passenger, crashed into an automobile carrying a party of golfers to the links. Perrin was thrown through the rear of the car, which was hurled more than 40 feet.

William A. Willison, the taxi-chauffeur, was arrested on a criminal charge of causing the injury by negligence.

HEMORRHOIDS

Do not suffer another day with Itching, Bleeding, or Protruding Piles or Hemorrhoids. No surgical operation required. Dr. Chase's Ointment will relieve you at once and afford lasting benefit. 60c a box; all dealers, or Edmanson, Bates & Co., Limited, Toronto. Sample box free.

Enjoy more fruit desserts

Not many fruits were good jam or jelly makers, until the Certo way made all fruits available. The old-time, long-boiling process was so tedious you never put up enough jam and jelly. The

CERTO

Reg. Can. (Surejell) Pat. Off.

one-minute boiling method is easy, quick and certain. The season's end finds you with a wonderful variety of the most delicious jellies and jams you ever tasted.

Certo is pectin—Nature's jelly-making substance. Certo-made jams and jellies keep perfectly, and cost less. Complete Booklet of Recipes with every bottle. If your grocer does not have Certo, send his name and 40c and we will mail you a bottle. Write today for revised Certo booklet of 73 recipes (free).

Douglas Packing Company, Ltd., Cobourg. 74

Mother Nature's year-round jell maker

How to Make Delicious Cherry Jam

Sour cherries give finest flavor. Pit and crush well about 2½ lbs. Cherries. Measure 4 level cups (2 lbs.) crushed cherries into large kettle and add ¼ cup water. Tie three tablespoons pits in cloth and crush with hammer. Place with cherries to increase flavor, stir until boiling, cover kettle, simmer 10 minutes, then remove pits. Add 7½ level cups (3¼ lbs.) sugar and mix well. Use hottest fire, and stir constantly before and while boiling. Boil hard for one minute, remove from fire and stir in 1 bottle (scant cup) Certo. From time jam is taken off fire allow to stand, with occasional stirring, 5 minutes only, *by the clock*, skim, then pour into glasses.

MURINE
Keeps EYES
Clear, Bright and Beautiful
Write Murine Co., Chicago, for Eye Care Book

BANK OF ENGLAND RATE RAISED FROM 3 TO 4 P.C.

LONDON, July 5. — (Canadian Press.)— Bank of England to-day raised its rate to four per cent. from three per cent, the level which had prevailed for a year.

Although the increase had been awaited with interest, it caused little surprise inasmuch as events recently have been moving rapidly towards such action. At the same time there is considerable opinion against raising the official minimum at a time when trade is so bad and when Great Britain's purchases of food and raw material in the United States and South America must be financed. It was therefore hoped that the authorities would not have recourse to such a step.

SEPARATE SCHOOL PROMOTIONS

ST. PETER'S SCHOOL

To Form III.

H. Archambault, Edgar Boland, Zita Boland, Irene Buchanan, Philip Campanaro, K. Carroll, M. Cairns, Oswald Corkery, Helen Corkery, Della Deannard, Emmett Donoghue, Marjory Fitzgerald, Teresa Fitzgerald, Camilla Fitzpatrick, Marie Flynn, John Foley, Annie Gentille, Earl Grant, Emmett Guiry, Haze Heath, John Holland, Fred Hodgson, Joseph Jones, Bernard Jones, Lorenda Kearney, Charles Kennaley, Ralph Koster Arthur Melane, Margaret MacPherson, Oswald Meagher Sheelah Mulvihill, Lillian Murdock, Anna O'Toole, James Scollard, Kathleen Theobald, Mary Tobin, Ray Walsh, Madeline Whaley, Gregory Wolff, Ernest Wolff, Edward Allen, Fred Pope Marie Milloy.

Promoted to Form II.

Harold Armstrong, Alfred Archambault, Joseph Anthony, Fred Boland, Frank Carroll, Adeline Carveth, Francis Cowan, Emma Dalton, Rhoda Deannard, Bernard Dillon, John Doris, Jean Duffus, John Garden, Harry Griffin, Emmett Hickey, Eleanor Hiland, James Holland, Thomas Kelly, Margaret Leahy, Eva Letteller, John Lynch, Anna Maloney, Mona Murphy, Adolphus McFadden, Mary McManus, Maurice McGrath, Edward McCarthy, James McCormick, William McMahon, Robert McMurray, Joseph Nolan, John O'Brien, Raymond O'Brien, Alice O'Connor, Ethel Perdue, Vincent Powers, Marie Rishea, Earl Spellman, Loretta Spellman, Harold Snider, Mary Torpey, James Walsh, John Weyer.

The following pupils tried the Departmental Examinations and will be promoted if successful:

Helen Buchanan, Leo Crough, Margaret De Forge, Frank De Forge, Joseph Foley, Aloysius Graham, Bernadine MacPherson, Genevieve Murray, George O'Brien, Bernadine Snider, James Weyer.

SENIOR IV. TO HIGH SCHOOL

Honours

Frank Grant, Emmett McDonnough, Neil Harrington, Peter Scully, Wilfred Le Barr, Frank Ronco, Kenneth Carroll, Gerald Fitzgerald, Thomas Lynch, Herman Bernier.

Pass

Terrance Foley, Lawrence McCarthy, Vernon Feeley, George Geary, William Campanaro, Elmer Larone, John Scott, Gordon Finn, Joseph Traviss, Joseph Murray, Harold Whaley.

The following six pupils have written the Entrance Examination, and will be promoted if successful:

Andrew Marrocco Stanley Pope, Gerald Whaley, James Roach, Edward Griffin, Richard Murray.

JUNIOR IV. TO SENIOR IV.

Honours

Alex Scott, Eugene Snider, Vincent Collins, Frank Doris, Philip Barden.

Pass

Frank Hickey, Robert White, John Carroll, Herman Halstead, Nicholas Caravaggie, Alphonse Feeley, Fergus Crough, Philip Morrocco Hughie Le Fave, Herbert McIlwain, Clarence Hickey, Carmen D'Anglontonio, Gregory O'Donnell, Emmett Moher, Millen Cullen, Gerald Duffus, John O'Rourke.

TO JUNIOR IV.

Honours

Max Glover, Michael O'Brien, Willie O'Rourke, Adolphus Sweeney, Louis Hiller, Connor Murphy, Edward Hiland.

Pass

Lionel Spellman, James Lynch, Claire Sullivan, Alphonse Hanrahan, Francis Marracca, Joseph Caravaggie, Lionel Mayer, John Tobin, Earl Blodgett, Felix Scollard, Willie Weyer, Charles McIlwaine, Leo Begley, John Hickey, Leo Murphy, Francis MacPherson, Alphonse Conlin.

TO THIRD BOOK

Honours

Paul Picard, Thomas Cooke, Clement O'Toole.

Pass

James Duffus, Gerald Young, James Blodgett, Ronald McPherson, Celestin Hiller, Basil Marchand, Kenneth Devlin, James White, William McFadden, Maurice Hynes, Albert Allen, Joseph Hefferman, Karl Duffus, Earl Harrington, Joseph Caccavella, Grant Carroll, James Spellman, Albert Rene, Edward Vitarelli, James Foley, Bernard Killingbeck, Fred Carravage, Vernon McCormack, Joseph Blodgett, Dominic Prete, John J. White, Melville Anthony, James O'Brien, Earl Guerin.

I. TO II.

Honours

Louis Thomas, Anthony Martin, Albert Turcotte, Joseph Trombley.

Passed

Stephen Flaglar, Michael Gahagan, Frank Strano, Daniel Harrington, Clement Riley, Gerard O'Brien, Daniel Mulvihill, Carl Koster, Reginald Knott-Joseph Lynch, Teddie McClavey, Roy Murphy, Oswald Driscoll, Jack Derocher, Daniel Hickey, Patrick Blodgett, Jimmy White, Jack Peel, George Gainey, Donald Marchand, Jack Holland, James Allen, John Whaley, Gerrard Le Barr, Stafford Sullivan, Wilfrid Galvin, Thom-Thomas McQuaid, Frazer Bowen, Alfred Freeman, Donald MacPherson, Joseph Duffus, Donald Coughlin.

TO FIRST BOOK

Honours

William Surstelnikoff, Frank Mayock, Joseph Martin, Charles Thomas, Cyril O'Donnell.

Pass

Gerrard Butler, Max Fredenburg, Albert Hensby, Fred Whaley, Thomas Carlo, Francis Barbeau, Frank Guerin, James Guary, Willie Flint, Philip Betezella, Anthony Cacavella, Bernard Knott Carlo Mattuci, Edward Aliberci, Raymund Young, Francis Hynes, Philip Di Rochetta, Jack Sullivan, Wallace Blodgett, Maurice Lerone, John Ball.

TO SENIOR PRIMER

Frank McNulty, Wilfrid Mori, Joseph McFadden, Emmett Traviss, Timothy Donoghue, Joseph Lacrosse, Albert Barbeau, George Gravelle, Howard Gravelle, John Beauchamp, Edward Roach, Sylvester O'Donnell, Claude Mulvihill, Charles Duffus, Joseph Delorme, Dennis O'Brien, Dominic Ronco, Anthony Caravaggie, Joseph White, James Clarke.

BOY WAS ELECTROCUTED WHILE CLIMBING A TREE

TORONTO, July 5.— (Canadian Press.)— In sight of a number of chums, Leslie Bine, Lambton, was electrocuted and fell from a tree yesterday afternoon to the road leading into the Lambton Golf and Country Club's course.

Power transmission line passed through the property of the club, and the lad, aged seven years, climbed the tree, the trunk of which touched the wire. His head is believed to have come into contact with one of the wires.

BUILDING MATERIAL AT Reasonable Prices

We keep in stock the following Builders' Supplies:

Cement Lime
Hard Hall Plaster Plasterers' Hair
White Rock Finish Mortar Colour
Plaster Paris Gypsum Wall Board
Fire Brick Hard and Soft Coal
Fire Clay Wood

THOS. A. REHILL
210 Wolfe Street (near C.P.R. Stn.)
'Phones—Office 245, Residence 665W

BEECHAM'S PILLS Sweeten the Stomach

¶ There's a fairy godmother looking after you all the time.

¶ When she waves her wand it banishes the demons Work, Worry and Weather who make summer housekeeping such a tough job.

¶ Her name is Advertising and she is now sitting perched on your hand.

¶ In hot weather or cold she tells you all about the best thing to eat and wear and enjoy—where to get them, how much they cost. What she tells you is true.

¶ Make it a habit to look for the good fairy every day and to let her help you.

READ THE ADVERTISEMENTS

Learn to get your money's worth.

For your Baby

Soothe baby's moist, easily chafed skin with

Johnson's Baby Powder

Try the Drug Store First
Your Druggist is more than a merchant.

5

CAMPBELL STRATTON & CO.
MEMBERS TORONTO STOCK EXCHANGE
INVESTMENT BROKERS
244 Bay St. Toronto
GEO. W. LUNDY, Mgr. Peterborough Office.
6 Bank of Commerce Bldg. Phone 550

Delicious!—

BETTER THAN THAT!
Peterboro Milk Products
ICE CREAM

Its the kind that really satisfies!

Our Ice Cream has a real creamy taste. We use the best ingredients and the purest flavorings. Its sweetness will please you.

Order a brick to morrow from your nearest dealer and ask for our Week-End Special—its made of that delicious Cherry Custard.

SAY IT WITH ICE CREAM.

Peterboro Milk Products Limited
'Phone 1900 Peterboro, Ont.

COOL AND CLEAN
LOUIS' CHINESE CAFE
194 CHARLOTTE ST.
Under the Management of
HOIN HUM HENRY HUM
Refreshing breezes provided by powerful electric fans, and excellent cuisine and service. An ideal place for meals, afternoon tea or after-the-theatre supper.

Dempsey Won Title Bout-Gibbons Showed Surprising Strength

TORONTO DIVIDED WITH ROCHESTER

Took the Morning Game But Could Not Make the Grade in the Afternoon—Buffalo Won Two.

ROCHESTER, July 5. — (Canadian Press.)—Rochester split even with Toronto Maple Leafs yesterday, losing the morning game, 6 to 3, and winning the final, 4 to 1. Scores:

First Game—
Toronto.. .. ..040 100 001—6 10 1
Rochester. .. ..100 000 101—3 11 2
Taylor and Hill; Beall, Thompson and Lake, McAvoy.

Second Game—
Toronto.. .. ..100 000 000—1 5 1
Rochester .. ..300 001 00x—4 8 1
Doyle and Hill; Wisner and McAvoy.

Two For Buffalo.

BUFFALO, N.Y., July 5.—(Canadian Press)—By winning yesterday afternoon's game, 5 to 0. Buffalo won five straight from Syracuse. Syracuse lost the morning game, 4 to 2, when Clarence Fisher, on the mound for Buffalo, showed a sensational return to form. The scores:

First Game—
Syracuse. .. ..000 110 000—2 4 2
Buffalo .. .. ..001 102 00x—4 7 2
Riviere and McKee; Fisher and Snow.

Second Game—
Syracuse.. .. ..000 000 000—0 5 2
Buffalo.. .. ..004 000 01x—5 8 1
Parks and Nibergall; Reddy and Snow.

An Even Split.

NEWARK, N.J., July 5.—(Canadian Press.) —Jersey City won the series, three games out of five from the Bears by splitting even in yesterday's double-header. The score in the first game was 2 to 1 in favor of the Skeeters. The Bears took the second game, 4 to 1. Scores:

First Game—
Jersey City .. ..000 100 010—2 8 1
Newark.. .. ..001 000 000—1 5 3
Zellars and Freitag; Schessler and Devine.

Second Game—
Jersey City .. ..000 000 010—1 7 1
Newark .. ....101 010 10x—4 6 0
Mausante and McCrea; Baldwin and Devine.

Baltimore Took Two.

BALTIMORE, July 5. — (Canadian Press.)—The Orioles took both morning and afternoon games from Reading ,16 to 5, and 4 to 1. The champions were in a wicked batting mood .Scores:

Morning Game—
Reading .. ..00 05 000— 5 7 1
Baltimore. .. ..400 155 10x—16 20 4
Carts, Enzmann and Lynn; Bender, Grove, Frank and Cobb.

Afternoon Game—
Reading.. .. ..010 000 000—1 6 0
Baltimore. .. ..100 120 00x—4 10 0
Smallwood and Clark; Ogden and Styles.

Big League Standings

INTERNATIONAL.

	Won.	Lost.	P.C.
Baltimore	49	25	.662
Rochester	44	2	.611
Reading	39	35	.527
Buffalo	36	35	.507
Toronto	35	3	.479
Jersey City	32	42	.432
Newark	30	40	.429
Syracuse	26	48	.351

NATIONAL.

	Won.	Lost.	P.C.
New York	48	23	.676
Pittsburgh	43	25	.632
Cincinnati	40	28	.588
Brooklyn	36	31	.537
Chicago	37	36	.507
St. Louis	33	39	.458
Boston	21	47	.309
Philadelphia	20	49	.290

AMERICAN.

	Won.	Lost.	P.C.
New York	47	22	.681
Philadelphia	35	33	.515
Chicago	33	32	.508
Cleveland	34	35	.493
Detroit	33	35	.485
St. Louis	32	36	.471
Washington	30	39	.435
Boston	25	37	.403

LINDSAY LUCKY TO GET ONE RUN

Oshawa Walloped the Greybirds to the Tune of 15 to 1 Right in Lindsay.

LINDSAY, July 5.—Oshawa had no trouble in disposing off the Greybirds in a C.O.B.L. Section A game here yesterday winning by the score of 15 to 1. Patton did the twirling for the visitors for eight innings and Dainty for the last innings. Score by innings:

Lindsay ..... 010000000— 1 0 6
Oshawa.. .. .. ..110201352—15 21 0

The teams:

Lindsay—Ashton, 2b; Williamson, 3b; Carew, ss; Meyer, cf; Weiderick, rf; Starr, lf; Kimon, 1b; Beyan, c; Begg, p.

Oshawa—Rowden, 2b; K. Roddick, lf. J. Roddick, r.f.; Lyson, c.; Dainty, cf, p; Morrison, ss; Wilson, 1b; Farr, 3b; Patton, p.

NEW YORK TOOK 2 FROM TAIL-ENDERS

Giants Had No Trouble in Taking Both Ends of a Double Bill Yesterday—Pittsburg Won Two.

PHILADELPHIA, July 5.—(Canadian Press.)—New York took both ends of a double header with Philadelphia yesterday, winning the first game 7 to 3, and the second game, 5 to 3. Scores:

First Game—
New York .. ..001 080 000—7 11 0
Philadelphia.. .. ..002 010—3 9 1
Bentley, Ryan and Snyder; Glazner ,Winters, Hubbell, Jones and Henline.

Second Game—
New York .. ..050 000 000—5 8 0
Philadelphia. ..000 000 021—3 6 1
Nehf and Snyder; Ring Winters and Wilson.

Pirates Won Two.

PITTSBURGH, July 5.— (Canadian Press.)—The Pirates used their bats in deadly fashion against St. Louis yesterday and won the morning and afternoon games, 7 to 5, and 6 to 1. Scores:

First Game—
St. Louis. .. ..000 050 000—5 11 1
Pittsburgh .. ..000 003 22x—7 11 0
Stuart, Barfoot, Sherdel, Pfeffer, Doak and Clemons, Ainsmith; Bagby, Kunz, Cooper and Schmidt, Gooch.

Second Game—
St. Louis. .. ..000 001 000—1 8 0
Pittsburgh .. ..000 103 11x—6 11 2
Haines and McCurdy; Morrison and Schmidt.

Boston Lost Twice.

BROOKLYN, July 5.—(Canadian Press.)—Brooklyn beat Boston twice yesterday, 4 to 1, and 9 to 5. The postponed game of Tuesday will be played to-day. Scores:

First Game—
Boston... .. ..000 000 010—1 8 1
Brooklyn. .. ..020 020 00x—4 8 0
Oeschger, Genewich and O'Neill; Vance and Deberry.

Second Game—
Boston... .. ..300 110 000—5 10 5
Brooklyn. .. ..200 001 60x—9 16 5
Fijingham, Barnes, McNamara and Gibson; Grimes and Taylor.

Chicago Split Two.

CHICAGO, July 5. — (Canadian Press.) — Chicago and Cincinnati split even in the holiday doubleheader, Cincinnati winning the morning game, 6 to 3, and Chicago turning the tables in the afternoon and winning by a similar count, 6 to 3. Scores:

First Game—
Cincinnati. .. ..000 200 013—6 12 1
Chicago.. .. ..000 000 003—3 7 1
Luque and Hargrave; Keen and O'Farrell.

Second Game—
Cincinnati .. ..000 000 111—3 10 4
Chicago.. .. ..310 200 00x—6 11 1
Donohue, Keck and Wingo; Osborne and O'Farrell.

Eight Players Left in Golf Tournament.

MONTREAL, July 5 (Canadian Press).—After a day's play in which most of the matches produced sensations, eight players emerged from the second round of the Canadian amateur golf championship at Kanawaki yesterday afternoon, and today will battle for the right to continue into the semi-finals on Friday.

Yesterday's winners were:

J. T. Cuthbert, Winnipeg, 8 up and 7 to play on A. Wilson, Mount Bruno; D. D. Carrick, Scarboro, 1 up on R. M. Gray, Rosedale; W. J. McLuckie, Kanawaki, 8 up and 7 to play on J. Kirkham, Essex; W. J. Thompson, Mississauga, 3 up and 2 to play on A. B. Webster, Sunningdale, England; L. Bredin, Detroit, beat Stanley Thompson, Mississauga at the thirty-seventh green; Redvers Mackenzie, Montreal Country Club, 2 up and 1 to play on C. B. Grier, Royal Montreal ;G. P. Shaw, Scarboro, 7 up and 6 to play on G. C. Mielke, Halifax; and C. C. Fraser, Kanawaki, 1 up on W. M. Hodgson, Royal Montreal.

he games were played under wellnigh perfect conditions in the morning. As the day wore on, a puffy breeze sprang up, which grew in strength and seriously handicapped a number of players on the high tees.

The matches had barely concluded when a terrific electrical and hail storm, which had been circling around for an hour, broke over the course.

BOUT CALLED OFF.

MICHIGAN CITY, Ind., July 5 (Canadian Press). — The scheduled ten-round boxing contest between Lew Tendler and Sailor Freedman did not take place here yesterday.

Tendler refused to appear. It was reported that financial arrangements with Tendler had not been fulfilled.

SUMMER FUN

8 FULL-PAGE COLORED COMICS 8

IN EVERY ISSUE

TORONTO STAR WEEKLY

TOMMY GIBBONS LOST ON POINTS AFTER GOING FULL FIFTEEN ROUNDS

Dempsey Unable to Knock Challenger Off His Feet in Fistic Battle at Shelby —Very Small Crowd on Hand.

RESULT A SURPRISE.

SHELBY, Mont. July 5.—(Canadian Press). —Whole sporting world was wrong, with the exception of that courteous, smiling individual, Tommy Gibbons of St. Paul. Challenger to astonishment of twenty-five thousand spectators in sun-baked arena on edge of this oil boom town was on his feet still boxing at end of his scheduled 15-round heavyweight championship battle yesterday with Jack Dempsey when almost everybody expected him to be knocked out in six or seven rounds. Gibbons who did not get a cent for fighting champion left ring with moral victory. It was first time that any boxer had managed to face Dempsey and still be on his feet at the finish since he became champion.

Gibbons has reputation made in 86 bouts of never having been knocked off his feet. That reputation is still good. Bout made an entirely different ending than any of spectators expected.

Toward last Gibbons seemed to be fading fast and repeatedly went into clinches with champion. In last round it appeared that his defenses were failing and many expected Dempsey to administer expected knockout? The champion seeing condition of challenger furiously slashed at his head and body. In some rounds he switched his tactics and surprised champion by carrying boxing to him and even outboxing him in spots.

Elbowing his way through cheering spectators Chief Curley Bear of Blackfoot Indians climbed into the ring lifted his eagle tipped war bonnet from his head and placed it on that of Gibbons while crowd yelled itself hoarse. The wife of Mayor Johnson of Shelby threw her arms around challenger.

Jack Kearns, manager of Jack Dempsey obtained "almost all" of $100,000 which he took out of first receipts of gate for bout today, he said late this evening.

Defeated by Referee's decision after fifteen rounds was almost as sweet a victory to Tommy Gibbons his manager, Eddie Kane, and hundreds of friends who swarmed after challenger after the contest. "We want return bout with Dempsey," Gibbons said. when he finished rubdown at his home.

Jack Dempsey boarded his private car an hour after bout and started the trip back to his Great Falls training camp, disappointed champion disappointed because he failed to knock out Gibbons. But expressed his admiration for ability of St. Paul challenger.

Tommy Gibbons' showing against Jack Dempsey yesterday was hailed by his fellow townsmen with almost as much enthusiasm as victory would have been. Plans are under discussion to give Gibbons and his family rousing welcome when they return from Shelby.

Dempsey started down the aisle to enter the ring at 3.30.

As the champion parted the ropes he was given an uproarious reception. He was attired in white fighting trunks, and a faded blue sweater coat.

Jack Kearns was in charge of the champion's corner, assisted by Billy Wells, the British welterweight, and Joe Benjamin, the Pacific Coast lightweight; Jack Lurke and Leo Moore, Los Angeles featherweight, Mike Trant and Hughie McCarthy, Chicago detectives, also, were in the champion's corner.

Trant shielded Dempsey from the piercing rays of the sun while a battery of camera men began making pictures of the title holder.

Dempsey chose the corner with the sun at his back. His hands were heavily bandaged with soft surgical bandages covered with a coating of white tape.

In addition to Trant and McCarthy two other Chicago detectives, Willie Bayne and Tap Scott, made their appearance in Dempsey's corner.

Dempsey's face was heavily smeared with vaseline, and he wore a day's growth of beard.

Gibbons came into the ring five minutes later, and was accorded a more deafening reception than the champion. He walked over to Dempsey's corner **to shake hands.**

The challenger wore a red, brown figured bathrobe. His handlers were Buck Pape, Bud Gorman, Jimmy Delaney and Manager Eddie Kane. Gorman held a protecting umbrella over the challenger. While the gloves were being adjusted Jimmy Dougherty, the referee, stood in a neutral corner.

Before sitting down to have his gloves tied on, Gibbons bounded into the ropes to test the strength of them.

Just before the bout started it was announced that about $25,000 was realized in the last hour as the result of the cut rate price of tickets.

While the gloves were being adjusted Manager Kearns paced nervously in the centre of the ring.

After Dempsey's gloves were tied on he stood up in his corner, and went through a bit of shadow boxing to get warmed up.

They were called to the centre of the ring for instructions at 3.51.

Gibbons stuck out his hand to clasp Dempsey's while the cameramen did their stuff.

Gibbons' weight was announced as 175½ lbs. Dempsey's weight was announced as 188 pounds.

Round One — They shook hands in the centre of the ring and clinched after Dempsey hooked a left to the body. Dempsey landed three lefts to the body and a right to the head. Dempsey shot a straight left to Gibbons' face as he backed away. Dempsey swung a left to Gibbons' face as he backed way. Dempsey swung a left to the jaw, forcing Gibbons to retreat. Gibbons locked a light left to the head and repeated. Dempsey hammered Gibbons about the body with short rights and lefts in the clinches. Gibbons' mouth was bleeding. Gibbons hooked left to the jaw and shot over a right.

Round Two. — Gibbons was short with a left and they clinched. On the breakaway Dempsey tried a left to the head and Gibbons clinched. Dempsey pounded Gibbons on the back of the head in the clinch and nailed him with a right and left on the breakaway. Gibbons held Dempsey's arms in the clinch to protect his body. Gibbons hooked a left to the chin.

Gibbons cut Dempsey's right eye. Dempsey brought his right into Tom's mid-section in the clinch. Gibbons missed a right. Gibbons hooked a solid left to the head and Dempsey retaliated with the same punch. Gibobns backed away from two lefts and clinched. They were locked in a clinch, pounding each other at the ball.

Round Three. — Dempsey drove a right and left to the body and Tom clinched. Dempsey repeated with the same punches, and then nailed Gibobns on the jaw with the same hook, forcing him to clinch. Gibbons feinted and backed away. Dempsey was short with a left but connected with a right.

He battened Tom's body with a right. Gibons landed two lefts, and swung a right to the jaw. Dempsey was short with a left. He attempted to swing Gibbons off his feet but Gibobns clinched. Dempsey landed a right and left to the body. Tom pounded the champion's mid-section as they came together. Jack dug a hard right into Tom's stomach. He landed another right to the same spot.

Gibbons swung a right to the jaw at the bell.

Round Four. — Dempsey booked a left to the stomach and Tom clinched. The champion punched him around the head with rights and lefts in close quarters. Gibbons backed into a corner to avoid two lefts. When they came out they clinched and Dempsey hurt him with body punches. Dempsey kept pounding Gibbons on the back of the head in the clinches. Dempsey took a left hook back of the ear. The champion sunk his right into the body. Gibbons took a hook on the forehead and clinched. Dempsey landed a left hook and a solid left in return. Gibobns hooked a left to the jaw and a right to the head. Dempsey was punishing Tom severely with short body punches at the bell. Dempsey was bleeding from the old wound over the left eye.

Round Five,— Dempsey missed a left to the body as they fell into a clinch. Gibbons poked two light lefts ot the head. Dempsey missed a left and Tom clinched. Gibbons hooked two lefts to the head and the crowd cheered. Gibbons landed a third left without a return. Dempsey rocked the challenger with a right and left to the head and nailed him with a solid right to the jaw, forcing him to clinch. Gibbons danced away, forcing Dempsey to follow him. Tom poked a left in Dempsey's face. Dempsey landed a right to the body and Gibbons a left to the ribs. Dempsey shot a left to the head and Gibbons did the same thing. Gibbons hooked a left to Dempsey's eyes.

Round Six,— Dempsey's left was short in a clinch and Referee Dougherty was forced to go between them Gibbons danced away from Dempsey's leads. In the clinch Dempsey hit Tom on the chin with short rights. Gibbons ducked a left and his head went through the top rope of the ring. Dempsey pulled him back and the crowd booed. They traded lefts to the head before clinching. Gibbons missed a left and in the clinch pounded his foe on the back of the head with rabbit punches. Dempsey hooked right and left to the body. Jack shot a left to the jaw on his shift and shot a left to the body. Gibbons nailed the champion with a left hook to the chin when the round ended.

Round Seven,—Dempsey drove a right to the body and a left to the jaw. As Gibbons came in the champion hooked him with a right to the chin. Gibbons hung on and backed away after the breakaway. Dempsey swung another right to the jaw and Gibbons hooked him with a left at close quarters Gibbons ducked a left to the head. He backed away from a hard right swing. In the clinch Dempsey kept hooking right and left to the challenger's body and head. Gibbons backed into the ropes to escape punishment. He appeared to be weakening under Dempsey's savage body attack.

Round Eight, — Gibbons missed two lefts and Dempsey hooked a left to the chin. In the clinch they exchanged punches to the head. Gibbons whipped over two lefts to the head. Dempsey drove a right to the body and a left to the head. Dempsey landed a left to the head, and Gibbons smashed the champion with a left to the chin. He nailed Jack to the same spot in a clinch. Dempsey smashed Gibbons with a left jab Tom backed into the ropes and hooked Dempsey high on the head with a left. Gibbons swung a right to Jack's chin.

As they clinched Dempsey brought short right, and lefts to Tom's face.

Round Nine,— Dempsey feinted and Gibbons backed away. Falling into a clinch. Jack was short with a left. Tom danced away from a left and exchanged lefts with Dempsey. Gibbons landed a light left to the body as they came together. The elusive Gibbons was getting to be a tough target for the champion. Jack hooked a left to the nose and Gibbons drove a left to Dempsey's chin as they clinched. Dempsey hooked two lefts to the head. Gibbons swung two lefts and a right to Dempsey's head. They exchanged lefts, Dempsey drove Tom into the ropes under a bombardment of lefts and rights.

Gibbons hooked the champion with a right and left to the head and then dug his left into the champion's stomach.

Round Ten,—Gibbons landed a light left to the head. Dempsey hooked his left twice to Tom's jaw. forcing him to back away. Jack drove him into the ropes with jarring punches to the head. Dempsey was wild with a left hook, but crashed a right to the body making Tom clinch.

Gibbons sunk a right into the champion's body and received two lefts to the head. A third left just grazed Tom's chin. Dempsey missed a right, but landed with a left to the head. Gibbons was short with a left and had the champion backing into the ropes ready for a right swing when the bell stopped them.

Round Eleven,—Gibbons ducked a left to the head. He swung a left to Dempsey's head. He nailed Jack with a left hook to the chin and received three lefts to the body and head in return. Gibbons backed away from Dempsey's left lead and swung three light lefts to the head. Dempsey hooked him with two left uppercuts. The champion missed a right and brought over another left uppercut to the chin. Gibbons ran into the corner and around the edge of the ring to escape. They traded lefts to the head. Dempsey missed a right and received a left to the head Gibbons shot two light lefts to the head as they clinched.

Round Twelve,—Gibbons tried to feint with a left and they clinched. They exchanged punches to the body at close range. Gibbons danced away from a left hook. Dempsey missed a right to the head but hooked over a left to the head. Gibbons backed away from a left and in the clinch Dempsey hammered him on the back of the neck with rabbit punches.

Dempsey drove a right and left to the body and hooked the challenger with a left to the head as they clinched. Dempsey missed a left to the chin but jarred the challenger with a sharp left to the jaw. Breaking away from a clinch, Gibbons swung a right and left to the champion's jaw.

Round Thirteen,—Gibbons backed away from Dempsey's lead, and clinched. Jack drove two lefts to the head and received a left in return. Dempsey held Gibbons in a clinch, punishing him with jolting rights and lefts to the head. Jack missed a right but hooked Tim with a right to the chin. Gibbons swung a left to the head. Dempsey was short with a right to the body. Dempsey nailed Gibbons with a right to the jaw. Dempsey's right was short to the head and Gibbons missed the champion's right to the jaw. Gibbons sent a right and left to the body. He fanned Dempsey's nose with a right and left and backed away.

Round Fourteen.—Dempsey came with his crouch and they clinched. Gibbons ducked a left and the champion drove a right to the body. Jack chased Gibbons around the ring without landing a punch. Dempsey hooked sharply to the jaw but missed his second left hook to the same pot. Dempsey continued in forcing the fighting with Gibbons clinching at every opportunity. They clinched Gibbons hooked a left to the head and Jack jarred him with a swinging left to the chin. Gibbons beat Dempsey to the punch, hooking over right and left to the head. Dempsey backed into a corner momentarily, but came out fighting and fell into a clinch in the center of the ring.

Round Fifteen,—The crowd began throwing seat cushions into the air They shook hands in the middle of the ring. Dempsey missed a left to the body. They clinched. Gibbons backed away covering up from Dempsey's onslaught.

Dempsey hooked a left high to the head and backed Gibbons into the ropes in a clinch. Dempsey hooked two lefts to the head. Dempsey missed a right owing to the head. Gibbons persisted in clinching and when free ran away from the champion. Dempsey swung two lefts and a right to the head. Gibbons ducked a right to the head. Gibbons covered up to evade Dempsey's rushes. Gibbons was weakening quickly and seeking protection of clinches from Dempsey's vicious rights, and lefts to the head as the bell sounded, ending the round and the fight.

Sad thing about wearing light underwear all winter is you have no heavy to pull off for summer.

We thought nine hours yesterday about how hard it is to stay single, or to stay married.

Dempsey's Record

JACK DEMPSEY.

Born 24th June, 1896, at Manassa, Colo. Height, 6ft. 1½in. Nationality, Irish-Scottish-American.

KNOCK-OUTS.

1915-1916—Kid Hancock, 1; Billy Murphy, 1; Chief Gordon, 6; Johnny Person, 7; Anamas Campbell, 3; Joe Lyons, 9; Fred Woods, 4; George Copelin, 7; Andy Malloy, 3; Two-Round Gillian, 1; Jack Downey 2; Boston Bearcat, 1; Battling Johnson, 1; George Christian, 1; Jack Koehn, 4; Joe Bonds, 10; Dan Ketchel, 5; Bob York, 4.
1917—Al Norton, 1; Charlie Miller, 1.
1918—Homer Smith, 1; Jim Flynn, 1; Bill Brennan, 6; Bull Sadee, 1; Tom Riley, 1; Dan Ketchel, 2; Arthur Palky, 1; Kid McCarthy, 1; Bob Dever, 1; Porky Flynn, 1; Fred Fulton, 1; Terry Keller, 5; Jack Moran, 1; Battling Levinsky, 3; Porky Flynn, 1; Carl Morris, 1; Gunboat Smith, 2.
1919—Big Jack Hickey, 1; Kid Harris, 1; Kid Henry, 1; Eddie Smith, 1; Tony Drake, 1; Jess Willard, 3 (for heavyweight championship).
1920—Billy Miske, 3; Bill Brennan, 12.
1921—Georges Carpentier, 4.

KNOCK-OUT BY

1917—Jim Flynn, 1.

NO DECISION CONTESTS

1918—Billy Miske, 10; Billy Miske, 6.

DRAW.

1915-1916—Jack Downey, 4; Johnny Sudenberg, 10; Andy Malloy, 20.
1917—Willie Meehan, 4.

LOST.

1915-1916—Jack Downey, 4.
1918—Willie Meehan, 4.

WON FROM.

1915-1916—Johnny Sudenberg, 10; Terry Keller, 10; Andre Anderson, 10; Wild Burt Kenney, 10; John Lester Johnson, 10.
1917—Willie Meehan, 4; Bob McAllister, 4; Gunboat Smith, 4; Carl Morris, 4.
1918—Carl Morris foul), 6.
1923—Tom Gibbons, 15.

EXHIBITION.

1918—Clay Turner, 4.
1920—Terry Keller, 3.

RECAPITULATION.

Matches engaged in, 68; knock-outs, 46; won, 11; knocked out, 1; no decision, 2; draw, 4; lost, 2; exhibition, 2.

KEENE WON 2-1 FROM COGNAWAGA

One of the Best Games of the Season in East Peterboro League.

In one of the best games of the East Peterborough League this season Keene nosed out Cognawaga in a seven innings battle at Keene last night by 2 runs to 1. Robertson pitched great ball for the winners, striking out thirteen men and allowing but one hit. The only run scored off him was due to a combination of two errors and a sacrifice fly. Van Esse also pitched fine ball for the losers. There was a big crowd of spectatorse on hand and they saw a snappy ball game. By innings the score was:

Keene.. .. ..000 011 x—2
Cognawaga.. .. ..000 100 0—1

A BETHANY TEAM DEFEATED LOCALS

Mackeys of Peterborough Played an Exhibition Game Away From Home

BETHANY, July 5.—Mackeys of Peterborough came to town yesterday for an exhibition game with the Bethany team. The visitors went home with the short end of a 17-3 score. The teams lined up as follows

Mackeys

Henry p; Theobald c; Mackey 1b Williams 2b; Powell 3b; Collins ss; Kearns rf; Reader lf; Hilliers cf.

Bethany

B. Ryley p; T. Staples c; C. Sisson 1b; A. McCarthy 2b; R. Staples 3b; E. Laing ss; C. Staples rf; D. Hamilton lf; W. Price cf.

By innings:—

	R.	H.	E.
Bethany ....123065x—17	4		
Mackeys .. ..0001200— 3	12		

Strike outs, Ryley 11. Henry 6.

JOE DUGAN STARS AT HOT CORNER

Is Rapidly Proving His Claim to the Title of the Best Third Baseman in the Game.

By PAUL R. MALLON
(United Press Staff Correspondent)

NEW YORK, July 5.—(United Press)—Jumping Joe Dugan is out after the title of the best third baseman in the history of baseball.

The fuss he is raising up at the Yankee Stadium these hot afternoons approximates a riot. He is snagging blistering drives with a cool, calm glove, running down hunts like a keen-eyed deer, shooting them over to first base as fast as anyone ever did before and socking the ball for a snappy .280.

The New York writers claim he is better than Willie Kamm, who cost the White Sox $100,000; Walter Lutzke, the $35,000 star of the Cleveland Indians; the veteran Kid Foster, or the youthful Haney of the Tigers.

There is no doubt that the old Athletic star is playing the best gall of his career and getting better every day. There is no doubt that he is the best fielder around the hot corner.

His style of covering ground revives visions of Bill Bradley, the old Cleveland Blue star, and Collins of the Boston Bean Eaters. He kills many drives that would be hits if they were sent down to some of the other third basemen of the league.

Carpentier and Siki Will Clash Again.

PARIS, July 5 (Canadian Press). — The Council of the French Boxing Federation has decided to summon Georges Carpentier and Battling Siki to sign for a match on 16th September, when Siki's title as light heavyweight champion of the world and of Europe will be at stake.

The contract must be signed before 16th July.

The proceeds of the match will go for scientific research.

DELORA WON GAME IN TRENT FIXTURE

DELORA, July 5.—In a Trent Valley fixture between Havelock and Delora the home team won by the narrow margin of one run. It was a good game with lots of good fielding on both sides. The teams:

Havelock

J. Hooper p; T. Wansborough c; A. Armstrong 1b; B. Quinn 2b; R. Toole 3b; G. Wright ss; C. Brennon rf; R. Wansborough lf; T. Plunkett cf; K. McGill sub.

Delora

Ady p; Setonge c; Macorony 1b; Boulreau 2b; Regon 3b; Brown ss; Setonge rf; Brady lf; Teale cf.

By innings:—

	R.	H.	E.
Havelock .. ..201000000—3	14	4	
Delora ....002010100—4	11	3	

Umpires— Forde and Archer.

TRENTON WON AT HASTINGS

Hastings Team Weakened in the Ninth Innings

HASTINGS, July 5.—After holding their own up to the ninth innings Hastings League team took a balloon ascension and Trenton piled up a bunch of runs.

The final score being Trenton, 10; Hastings 6.

The teams lined up as follows:

Trenton

Anderson, p; Ward c; Phillips 1b; Halfiday 2b; Mooney, 3b; Currie ss; Dafoe, rf; Leasel lf; Heany cf.

Hastings

Caldwell, p; Scriver c; Herrington 1b; Burkholder 2b; Richardson 3b; Howard ss; Gould rf; Stevenson lf;; Cruickshank, cf; Richardson sub

By innings:—

	R.	H.	E.
Trenton .. ...10104000004—10	4	1	
Hastings .....01020210000— 6	3	3	

Balls and strikes, Dafoe.
Umpires—bases —Hess.

BASEBALL

The Kingston Standard cannot see why the game between Belleville and Kingston on the holiday was called off whereas the Petes and Cobourg played their postponed game. A great big favor to Peterboro he calls it. The tie game was not played off because it could have no effect upon deciding the first half championship. And Kingston having had the benefit of the gate from the tie game did not suffer any financial loss. The Petes on the other hand would have lost the gate from a regularly scheduled home game had not the postponed game been played. That was all there was to it and everybody but the Standard understood the situation perfectly.

GALLAGHER TO PITCH SATURDAY

Kingston Left-Hander Is Being Groomed to Take Scalps of the Petes.

Big Ted Gallagher, the Kingston Ponies left-hander, who held the Petes to one unearned run in his last two starts against the Solomon crew is being carefully groomed to start Saturday's game at Riverside Park and the Kingston crew hope to grab off the verdict and open out an early lead on the rest of the Big Four teams. The Petes have the same idea about the battle and just now it looms up as likely to be a nip and tuck struggle. The Kingston crew broke even with the Petes in the first half each winning their two home games and the two games here were among the snappiest of the season, especially the last meeting when the Petes won by 1 to 0 after a great pitchers' duel between Galiagher and Heckman. Harrison will be back at first base for the Petes and the pep the big fellow puts into th game should improve the homesters chances of pulling out with a victory.

The game will be called at 3 o'clock sharp.

The Petes are reminded of the practice tomorrow night at 6 o'clock.

YANKS HAVE TAKEN 8 STRAIGHT GAMES

Made a Clean Sweep of the Washington Series Yesterday — Philadelphia Split Even.

ST. LOUIS, July 5.— (Canadian Press.) — Chicago made it three straight over St. Louis by taking both games of the holiday bill yesterday. The score of the forenoon contest was 9 to 7, and of the afternoon game, 3 to 1. Scores:

First Game—
Chicago.. .. ..240 030 000—9 13 1
St. Louis. .. ..010 132 000—7 16 0
Faber, Leverette and Schalk; Danforth, Kolp, Bayne, Pruett and Severeid.

Second Game—
Chicago... .. ..110 000 100—3 7 0
St. Louis.. .. ..001 000 000—1 3 0
T Blankenship and Graham; Root, Pruett Bayne and Severeid.

New York Won Two.

NEW YORK, July 5.—(Canadian Press.) — The Yankees ran their winning streak to eight straight games and completed a sweep of the four game series by defeating the Senators in a double-header here yesterday afternoon, 12 to 6, and 12 to 2. Scores:

First Game—
Washington ..000 005 010— 6 13 3
New York.. ..306 000 12x—12 14 1
Zahniser, Hollingsworth and Ruel, Hargrave; Pennock and Hofmann.

Second Game—
Washington ..002 000 000— 2 8 0
New York ..330 010 14x—12 17 3
W. Johnson, Leibold and Ruel; Jones and Hofmann.

Detroit Broke Even.

CLEVELAND, O., July 5.—(Canadian Press)— Detroit batted four Cleveland pitchers hard and won the afternoon game from Cleveland, 15 to 3. The morning game went to Cleveland, 10 to 7. Scores:

First Game—
Detroit. .. ..300 100 210 0— 7 15 4
Cleveland ...005 010 000 3—10 13 1
(10 innings.)
Dauss, Francis and Bassler, Woodall, Garisch; Morton, Metevier, Shaute, Smith and O'Neil.

Second Game—
Detroit.. .. ..701 013 201—15 20 1
Cleveland .. ..010 110 000— 3 11 2
Cole and Bassler, Woodall; Boone, Uhle ,Morton, Metevier and O'Neil, L. Sewell.

Boston Took One.

BOSTON, July 5. — (Canadian Press.)— Boston divided a doubleheader with Philadelphia yesterday, losing the first, 3 to 1, and winning the second 8 to 1. Rommel's effective pitching and his two base hit were big factors in the first game.

Piercy was credited with his first win of the season in the second game Scores:

First Game—
Philadelphia ....010 020 000—3 8 0
Boston .. .. ..010 000 000—1 10 1
Rommel and Bruggy; Ferguson and Picinich, Walters.

Second Game—
Philadelphia ..000 000 010—1 9 1
Boston .. .. ..100 100 06x—8 14 0
B. Harris, Heimach and Bruggy, Perkins; Piercy, Quinn and Devormer.

A real Smoke

SIR HAIG Cigar

5 Cents

At all Stores

A CLOUDBURST OF ACTION

SPEED, THRILLS, ROMANCE AND UPROARING FUN

ALL INTERTWINED IN A MERRY MELANGE OF COMEDY AND DRAMA

WITH A WONDERFUL SUPPORTING CAST INCLUDING

DORIS KENYON
ROBERT EDESON
EFFIE SHANNON
CHARLES GERARD
EDMUND BREESE
J. BARNEY SHERRY

Johnny Hines' LATEST SURE-FIRE FLINT

Capitol Entertainment

NOW SHOWING

Sports

BANKERS TOO MUCH FOR THE C.P.C. NINE

Packers Held Short End of 5 to 3 Score at Riverside Park Last Evening.

Two runs in the third after the Packers had tied the score in their half gave the Bankers the necessary margin to win by a score of 5 to 3 last evening. From the third inning on neither team was able to register though both had several men on the runways. The Packers had a great opportunity to win in the second frame when they filled the bases with no one out but they were only able to get one man across the scoring station and he was walked in Hardill then tightened up and fanned the next three. Altogether he fanned five in this frame but two of them landed safely on first when the catcher failed to hold the third strike. The Bankers bunched three of their four hits in the first inning for three runs.

Jeff Hardill did the pitching for the Bankers and Larmar for the packers and both showed streaks of wildness. Hardill fanned eleven and walked five while Larmar struck out six and walked four. The Packers were at their best with men on the bases and made several put outs after their opponents had got on the runways. LeFave picked off two trying to steal second and Larmar caught one asleep off first.

The players were:

Packers—J. Downer, lf; W. Downer, rf; Ranger, 1b; Heard, cf; Cunningham, ss; Fanning, 2b; Larmar, p; Davidson, 3b; LeFave, c.

Bankers—Cairns, cf; H. Hardill, 1b; McClarty, c; Grose, ss; O'Laughlin, 3b; J. Hardill, p; McQueen, 2b; McWilliams, lf; Dinsdale, rf.

Score by innings:

Packers	110000	3	2 3
Bankers	302000x	5	4 3

FOOTBALL NOTES.

The following team has been selected to play for the G.W.V.A. football team against the Thistles in the Phelan Charity Cup match to be played at the Oval on Saturday afternoon next:

Goal, C. Griffin; backs, F. Dyer and A. Bishop; half-backs, A. Edwards, H. Burrows and A. Blowers; forwards, F. E. Wade, O. Chambers, J. L. Wade, Williamson and J. W. Sharman. Reserves: N. Crowe, J. Peel, E. Monks, S. Curtis and O. Hurlle.

All of the reserves are requested to be at the Oval with the members of the team selected before the commencement of the game, as there will be some matters of business to be discussed.

DEMPSEY'S TRIBUTE TO GIBBONS.

"I've met something close to 60 men in my ring career, some tough, some tougher, some really good, but I want to say that the best man I ever fought is the man I outpointed this afternoon, Tommy Gibbons of St. Paul."

Resting is considered excellent for that tired feeling.

LAKE & RAIL

SNAPPY GAME BY JUVENILES

Pitcher Vinette Wins For Hillcrests With Homer in the Seventh.

Pitcher Conners hurling for the Lock Works grooved the ball for the opposition twirler in the seventh innings of the Lock Works-Hillcrests Juvenile game at King Edward School grounds last evening and Vinette clouted the ball far into the middle field for a home run, which broke a tie and won the contest for Hillcrests by the score of 6 to 5. Holland who was playing middle field got the range on the ball but slipped and fell, the ball bounding to the fence. Vinette made the plate with something to spare

The teams dished up good and bad baseball, and it was an interesting contest throughout. The hitting was light, but timely and the misplays were not costly. Two double plays unassisted were contributed by O'Brien playing short for the Lock Works, and Guerin at second for Hillcrests. Smith at third base for Hillcrests played a nice fielding game. The pitchers worked well, but Conners' tendency to groove the ball got him into trouble.

Hillcreestst were leading at the end of the fifth getting three runs in this frame which Perdue opened with a double. Vinnette fanned and the pitcher threw out Guerin. Leahy was hit Smith's two bagger scored Perdue and Leahy, and Smith scored on a wild peg.

Hit in Three Runs.

Lock Works came strong in the sixth when Vinette faltered. B Hunt and Scrace were passed and Baker was hit filling the bases. Holland doubled to deep centre clearing the bags, and went out trying to make third. Griffin fanned and Kenneally grounded out.

Hillcrests went out in a row in their half. Lock Works tied the score in the seventh, when Conners scored following his two base clout and a wild peg to third.

Vinette first up in Hillcrests half of the seventh, hit for a homer winning the game for his team.

Lock Works	AB	R	H	PO	A	E
Conners, p	4	1	1	0	4	0
L. Hunt, 2b	4	0	0	0	2	0
O'Brien, ss	3	0	0	2	1	1
B. Hunt, 1b	3	1	1	6	0	1
Scrace, 3b	2	2	0	1	1	1
Baker rf	1	1	0	0	0	0
Holland, cf	3	0	2	1	0	0
Griffin, lf	2	0	0	0	0	0
Kennealey, c	3	0	0	8	0	0
	25	5	4	18	8	3

Hillcrests	AB	R	H	PO	A	E
Perdue, ss	4	1	1	1	2	1
Vinette, p	4	2	2	0	0	1
Guerin, 2b	2	0	0	3	2	1
Leahy, c	2	1	0	12	2	0
Smith, 3b	3	1	2	1	1	1
Anderson, lf	2	0	0	0	0	1
Weese, cf	2	1	1	0	0	0
Mein, cf	1	0	0	0	0	0
Calladine rf	3	0	1	0	1	0
Holland, 1b	3	0	0	4	1	1
	26	6	7	21	9	6

By innings:

Lock Works	000031—5
Hillcrests	110030l—6

Home run—Vinette. Two base hit—Conners, Holland (Lock Works) 2, Perdue, Smith 2. Struck out—by Vinette 9, by Conners 9. Base on balls—off Vinette 6, by Conners 2. Double play—O'Brien unassisted, Guerin, unassisted. Left on bases—Lock Works 3, Hillcrests 5. Hit by pitcher—by Vinette (Baker), by Conners (Leahy). Umpires—Rishea and Masterson.

Hilton Belyea Has Good Chance to Win.

HENLEY-ON-THAMES, July 4.—(Canadian Press)—The most dangerous opponent of Hilton A. Belyea of St. John, N.B., Canada's champion sculler, in the Diamond Sculls competition was eliminated yesterday morning when Walter M. Hoover, of Duluth, defender of the trophy was defeated in a preliminary heat by Gollam of the Leander Club.

Gollam won by three-quarters of a length in eight minutes and 24 seconds.

Belyea, with Hoover eliminated, is now considered to have an excellent chance of winning the competition. He will not row in his preliminary heat until today.

Gollam, through whose victory the United States oarsman loses his title to the Diamond Sculls, which he won in last years' regatta, made his first appearance in sculling races at Cambridge in November, 1919. He was then at First Trinity College, and won his heat in a race on the Cam. In his training, Gollam, a deaf mute, was given directions by a professional from river bank by means of signs.

Hoover hit a boom with one of his oars in making the course soon after the start and split the blade. He lost 1 length by the accident, but despite the handicap recovered most of the distance and finished with no daylight between his shell and Gollam's. Hoover was loudly cheered when he pulled to the Englishman's boat and congratulated him.

CANADIAN WON HEAT DIAMOND SCULLS RACE

HENLEY ON THAMES, July 5.—(Canadian Press.)—Hilton A. Belyea, of St. John, N. B., Canadian champion, won his heat for Diamond Sculls, easily defeating Dr. Rudolph L. Boshard, of Grasshopper Club, Zurich, Switzerland.

American Defeated.

Russell Codman, Jr., Boston oarsman, was eliminated from the competition for the Diamond Sculls today, being defeated by D. H. L. Gollan, Great Britain, victor over Walter Hoover, United States, yesterday. The Englishman won by two lengths in eight minutes 30 seconds.

Peterboro Representative:
PETERBORO CANOE CO. LIMITED

At the Capitol Theatre To-night, Friday and Saturday.

THEATRES

AT THE ROYAL.

"BELL BOY 13" STORY SIMILAR TO LIFE OF STAR IN INCE FEATURE.

MacLean Was Bond Man.

The author of the magazine story from which "Bell Boy 13," Thomas H. Ince's latest comedy farce was adapted, had no intention of writing anything autobiographical when he penned his story but by coincidence he wrote in several sequences what might have been drawn from the life of Douglas MacLean, who plays the title role in the picture.

MacLean, whose father was a prominent minister in Philadelphia, and who was destined first to be a civil engineer and then a bond salesman, was perfectly at home in the role of the young bond broker who didn't think much of his job and who was always inventing excuses to escape the watchful eye of the head member of the firm.

For a year before he broke into the movies he sold securities for a Philadelphia bond house and he vouches for it that he saw all of the comedy "gags" pulled in the hilariously funny office scenes in the picture tried many times in his own office.

"Bell Boy 13" tells the story of a young college chap whose bond-broker uncle disinherits him when he tries to elope with an actress and who turns bell hop to prove he can earn a living. Douglas MacLean, in a bell boy's uniform, has put over one of the funnest characterizations of his career.

The picture will be shown at the Royal Theatre to-night.

THREE IN ROW FOR THE ROTARY BANTAMS.

Rotary Bantams hit out an 11 to 3 victory over Belmonts last evening, and are now leading the series with three straight wins. Guiry pitched well for the winners, and was scored on only in the fourth, when Belmonts tallied all their runs. Crary was on the mound for Belmonts for three innings, and Connors finished the game.

The teams:

Belmonts—Beavis, rf, c; Jones, 2b; Connors, 1b, p; Crary, p, 1b; Dormer, 3b; Barry, c; De Forge, cf, ss; Griffin, lf; A. Weston, ss, c; French, lf; H. Weston, cf; Whaley, cf.

Rotary—Graham, 3b; Goodfellow, 2b; Sowden, 1b; LeBarr, ss; Koster, rf; Gillespie, cf; Macdonald, rf; Brunton, c; Guiry, p; Archambault, rf.

Umpire—A. C. Kay.

THE SUMMER SCHOOL SESSIONS

"To do justly, to love mercy, and to walk humbly with thy God," was the text from the prophets which formed the subject of an interest-holding and inspirational discourse to a fair-sized audience of people last night in the Sunday school room of the George street Methodist church, delivered by Rev. R. A. Whattam, of Colborne, president of the Bay of Quinte Conference, and former pastor of the Mark street Methodist church in this city.

Mr. Whattam, whose address was a thoughtful, spiritual exposition of his text, spoke of the credit accruing to our forefathers in the establishment of the present day church.

"Moral forms continue when the moral forces that produced them have ceased," he said, going on to eulogize the work of the Sunday school, as a force which should add a "spiritual" dynamic to the life of our young people."

"Our fathers laid stress on spiritual experiences, on the sanctification of life, the conversion of the soul, the immortal touch of God, the witness of the Spirit. We should not cease to lay emphasis on the things which were considered prime requisites of true religion."

Missions are the crown and capstone of the spiritual structure of the church of Jesus Christ, but evangelism is its foundation and cornerstone. As your school moves on toward that final service of consecration so you will come down from the Mount of Transfiguration to the plain of service laying less stress on the sport and entertainment phases. I depend on the young people who are here from my own charge to become living forces for Jesus Christ, and living personalities among the people to whom I minister. The living touch with Jesus that you find in these services will bring to you a heart call for a puritanical life. If it does not, I shall question whether you have found your Christ—I shall question it very much. Christ makes you love all that is clean, and pure, and true, and good, and I know that you will go home feeling that Jesus requires these of you."

"Our day is crying out for the square deal to do justly. I believe we are coming to an hour when as never before, in your life nor mine, we will realize the demand of the humanity about us for straight living."

Mr. Whattam here alluded to his presence in the House of Parliament in Ottawa, when the Speech from the Throne was read at the beginning of the first session of the present government's regime. The clause relating to an investigation about to be launched in carrying rates on the Upper Great Lakes, was met with a derisive comment from a millionaire Senator sitting near the speaker, "as if the King Government were merely pretending to commence this investigation. But I believe that the King Government felt the modern demand, the requirement in the laws of the day of a Christian democracy which says that no millionaire shall have power to deride such things, the demand which we make that the rank and file of our citizenship should be considered at the seat of government as of primary interest to those in authority; the spirit of democracy and of fair play. The church of to-morrow will bring this to pass, if the young people are true to the vision to which God has called them."

"Make this a part of your life's programme, the workingout of the Golden Rule, a love for others equal to the love which we have for ourselves. Justice seeks fair play for all alike, and equal consideration. We should give those about us a place in our lives. We cannot treat with hasty contempt the lives about us. King Arthur's Round Table went to pieces because of the unkind views of Vivian, whose bitter, cruel tongue flayed all about her, leaving at least even Lancelot brave, nor Galahad pure. Unkind and unjust, her spirit was contrary to the spirit of Jesus. Oh, young people, let us live kindly. Let us be fair."

"I am very glad of the present hour, when the sun shines upon a world that loves mercy as never before in the history of the human race." Mr. Whattam related the instance occurring in England in the year 1833, hen a little child convicted of breaking a window and stealing some small article, was sentenced to death, a sentence which was only with great difficulty finally commuted. In "Crime and its Punishment" and in Victor Hugo's "Hunchback of Notre Dame," the old merciless ideas were well illustrated. "But the torture chamber, the rack and the thumbscrew, the pillories and the whippingpost, the wayside gibbet the loathsome dungeons of those times have vanished in the sunlight of to-day."

The speaker alluded to a debate heard by him, waged between W. F. Nickle of Kingston, and General Hughes, superintendent of penitentiaries, in which the demand made by the one speaker for more merciful treatment of criminals in Ontario was met by the assertion that every thing that was demanded had already been in the heart and the plan of those in charge of these poor creatures."

"The road of venegance leads to hell. The road of hate leads to a world-welter such as we just passed through in the Great War. Christ and His presence is the heart and the life of our day teaches us to know better things, of mercy, and of tenderness and of love. Justice and mercy are the habitat of the throne of God. We thank God that we are realizing that more and more "To walk humbly with our God." Humility involves two things—a consciousness of our own littleness in the presence of Jesus Christ. That puritanical figure, John the Baptist, in the midst of his popularity as a recognized prophet, said, when speaking of his master, "He must increase and I must decrease."

John the Baptist was sacrificed to the whim of a dancing girl, "one whose life, when compared to his, was but as the froth on the surface of the sea, but we must remember when we think of that, that his life in its great good, can never be quenched, that his spirit can come down through the ages to influence the lives of our people to-day."

"Oh, young people, let me tell you this, that in order to accept the things into which Jesus has brought you, you will have to put away empty thoughts. A Christian life that attempts to be an empty life will soon be seven times worse bedevilled than at first. Swept and garnished it may be, but when the evil spirit returns it will have company. It will come back to make life far worse than it had ever been before. Take into your consciousness that last thought of the prophet, the thought of service, "to walk humbly with God," to do the things that Jesus would have you to do, for Him and for His glory. Modern Christianity demands more than mere sacrifices and endless prayers and travellings to Jersusalem or Mecca or Rome, kissing the sacred stones or bathing in sacred waters. It demands the doing of a thousand things in the service life about you; that you may help His children and instruct in His word the world that is dying for the light. May Jesus show you the way."

The Twilight Service last evening was led by Rev. W. H. Young, M. A., pastor, of the George street church, Rev. Mr. McCutcheon, the secretary, presided, and in the announcements, drew attention once more to the boat excursion to be held on Friday to Gore's Landing. Rev. Mr. Horwood, the Summer School's musician, who gives such good service at the piano, accompanied a vocal solo by Rev. Roy Rickard of Bowmanville, whose fine resonant baritone was heard to advantage in a splendid rendition of "My Task."

ROYAL

SPECIAL for TONIGHT

THOMAS H. INCE presents
DOUGLAS MacLEAN in
"BELL BOY 13"

8th Episode of the Million Dollar Serial "Around the World in 18 Days"

Century Comedy—Baby Peggy in "Sweetie"

Lloyd Hamilton in "The Educator"

One of the Best Show in the City at Reasonable Prices

Afternoons - 10c and 15c
Evenings - 15c and 25c
WAR TAX INCLUDED

LACROSSE

The following players are requested to turn out for practices on Friday and Monday nights:—Bob Miller, Curtis, J. Lebarr, J. Ward, L. Lebarr, Brown, Johnston. Dundas, O'Toole, Curtin, Killoran, Simms, Fred Jones, Milloy McDonough Williams Mein J. Jones and Foy.

Friday night's workout will be at Riverside Park. Some of the boys have a prior engagement in baseball but this should not deter all the others from making a good showing. Monday night the line up for the Marmora game will be selected.

FLOWING GOLD

REX BEACH

COPYRIGHT 1922, BY REX BEACH

PRINTED BY ARRANGEMENT WITH METROPOLITAN MAGAZINES, SERVICE, NEW YORK

BEGIN HERE TODAY

Calvin Gray arrives in Dallas, home of Colonel Henry Nelson, banker. Gray tells the colonel that because of his hatred for the banker he means to break him financially. Nelson offers Gray, Barbara Parker buys land for the colonel. Gray hires Mallow and two associates to keep watch of the activities of Nelson in the oil fields. Gus Briskow strikes oil and Gray helps the family over the rough spots. Allie, the daughter, falls in love with Gray, Bud, the son, runs away from school and Gray follows to bring him home. He finds Bud in the hands of an adventuress.

NOW GO ON WITH STORY

"She was. He's dead, or something. I was bashful about callin' around to see her, not havin' anything to talk about but school an' oil wells, but she took an interest right away, 'specially in the wells. You'd ought to hear the story of her life, Mr. Gray. It's as sad as any novel. You see, her folks had lots of money, but her ma died an' her pa was too busy to be bothered, so he sent her off to a convent. Them nuns at the convent was so cruel to her that she run away—"

"And went on the stage."

"How'd you know?"

"I didn't. But—the stage is the usual refuge for convent-bred girls who are abused. I've met several. Did she— Was the old home in Virginia?"

"Sure! Mebbe you know her!" Buddy cried.

"Perhaps. I seem to remember the story. What is her name?"

"Arline Montague."

The elder man shook his head. "You said something about a marriage. I dare say she married some rich John whose family disapproved of the match—so many show girls have been deceived like that. You can't imagine the prejudice of those Fifth Avenue parents—"

"That's what she done. An' he went off an' joined the French Legion of Honor an' was killed."

"What is the estate you mentioned?"

"Oh, that's her own! It's all she had to fall back on. It's bein' settled up now an' she'll have her money before long."

"The old Virginia homested and the slaves—?"

"Good thing she met me when she did, for them lawyers had it all tied up in court and wouldn't let go till she paid their fees."

"A providential meeting, truly. You fixed that up, of course, and got rid of the wretched bloodsuckers. I've done much the same thing, more than once. Now, one other question—how does she happen to be in Dallas? I infer from your account that she is a model of virtue, and that she accepted your aid only upon the condition that your attentions to her should be characterized by the deepest respect. So? Well then, 'how come'?"

"That was just a lucky chance. She's got some interests here; stocks an' things, belongin' to the ex-husband. She dunno, herself, how valuable they are, but me comin' right from Texas an' bein' in oil an' all, she ast me to he'p her out. So I got her to come. All that had kep' her back was the expense. Mind you"—Buddy's tone became one of deeper admiration—"she ain't blue, or anything. No sir-ee! Her life's been sad, but you'd never know it. She's full of pep; allus out for fun, an'—that's what I like about her. Gee! You gotta meet her, Mr. Gray."

"Well, rather! But meanwhile, we must telegraph your parents not only that you have been found, but also the further good news."

"I— We better not say anything about my gettin' married."

"Why not? They'd like to know."

Buddy stirred uneasily. "Why, it's this way: I haven't ast her yet. Mebbe she won't have me. If she says yes—I'll let 'em know."

"Good! We'll make it, for the time being, a mere message of reassurance. Tonight you and Miss Montague shall dine with me and we'll go to a theater."

Gray was prepared to find his young friend's light o' love superficially attractive, and she was all of that. He was not prepared, however, to find her quite as good an actress as she appeared to be. In spite of the fact that she probably took less pleasure in the meeting than did he, she admirably covered her feelings.

Gray's heart sank as he studied Miss Montague. She was blond—to his suspicious eye a trifle too blond—and she wore her hair bobbed. She was petite and, both in appearance and in mannerism, she was girlish; nevertheless, she was self-reliant, and there was a certain maturity to her well-rounded figure, a suggestion of weariness about her eyes, that told a story.

Following his first critical appraisal, Gray was vaguely conscious of something familiar about her; somewhere within him the chords of remembrance were lightly brushed; but try as he would he could not make himself believe that he had ever seen her.

GRAY'S HEART SANK AS HE STUDIED MISS MONTAGUE.

The elder man played host in his best and easiest style, both at dinner and at the theater; then he passed the burden of entertainment over to Buddy, first cheerfully declaring that he would not be sidetracked and that he intended to impose his company upon the young couple whether they wanted him or not. This was precisely to young Briskow's liking, and soon they were speeding out to a road house mentioned earlier in the evening.

The resort was run on rather liberal principles; a number of flushed and noisy couples were dancing to the music of a colored orchestra. It was a "hip-pocket" crowd, and while there was no public drinking, the high-pitched volubility of the merrymakers was plainly of alcoholic origin.

Gray realized that he was in for an ordeal, for he had become too well known to escape notice. Consternation filled him, therefore, at thought of the effect of his presence here might have. But the music went straight to Buddy's feet; syncopation intoxicated him much as the throbbing of midnight drums and the pounding of tom-toms mesmerize a voodoo worshiper, and he whirled Miss Montague away in his arms without so much as an apology to his other guest.

There was nothing conservative about Buddy's dancing. He embellished his steps with capricious flourishes, and when he led his partner back to the table where he had left Gray, like a sailor marooned upon a thirsty atoll, he was red faced and perspiring; his enthusiasm was boiling over.

"Dawg-gone!" he cried. "Now, if we had something wet, eh? These pants is cut purpose for a brace of form-fittin' flasks, but I left 'em in the room on account of you not drinkin', Mr. Gray."

In spite of the fact that Ozark Briskow was compelled to sit out every alternate dance in a distressing condition of sobriety, he enjoyed himself, for he was playing host to the one woman and the one man for whom he cared most.

CHAPTER XXI
Fight to the Finish

"WHY the S. O. S?" Mallow voiced this question as he entered Gray's hotel room early the following evening.

"Sit down and light up while I tell you about it." In a few sentences Gray made known the story of Ozark Briskow's infatuation, and the reason for his own interest therein. "The woman is of the common 'get-rich-quick' variety," he concluded, "and she won't do."

"She didn't pull the family estate and her father's slaves and the orange grove on you, did she?"

"Oh no. She used that on Buddy and he believes it implicitly. We three are dining downstairs in an hour; perhaps you could look in on us?"

"Sure. I'll give her the once over," Mallow agreed. "If she's anybody in our set, I'll know her."

The dinner had scarcely started when Gray heard his name paged and left the table. In the lobby Mallow was waiting with a grin upon his face.

"Is that her?" he inquired.

"That is the girl."

"Girl? 'Arline Montague,' eh? Her name is Margie Fulton and she had her hair up when they built the Union Pacific."

"Nonsense! You're mistaken. She can't be more than twenty-five—thirty at most."

"A woman can be as young as she wants to be if she'll pay the price. Margie had her face tucked up two years ago. Cost her five thousand bucks."

"I—can't believe it."

"Those face surgeons have ironed the wrinkles out of many a withered peach, and you're dining with Margie Fulton, the Suicide Blonde. I know her kid."

"Her what?" Mallow's hearer gasped.

"Sure. She was married to Bennie Fulton, the jockey, and they had a boy. Bennie was ruled off in New Orleans and started a gambling house."

"New Orleans! Wait—I'm beginning to remember." Into Gray's mind came an indistinct memory; the blurred picture of a race track with its shouting thousands, a crowded betting ring; then, more clearly, a garish, over-furnished room in a Southern mansion; clouds of tobacco smoke rising in the cones of bright light above roulette and poker tables; negro servants in white, with traps; mint juleps in tall, frosted glasses; a pretty girl with straw-colored hair— "You're right!" he agreed, finally. "She was a 'come-on.'"

"That's her. She worked the betting ring daytimes and boosted in Bennie's place at night. Whenever she was caught she suicided. That's how she got her name."

"Just what do you mean by that?"

"Why, the usual stuff. A bottle of water with a poison label. If a mullet threatened to call the police, she'd cry, 'You have ruined my life!' Then with shaking hand she'd pull the old skull bottle and drink herself to death. Of course, the poor lisping tuna usually got the acid out of her hand in time to save her. She saw to that."

Gray was laughing silently. "My dear Professor," he confessed, "wisdom, of a sort, is mine; sometimes I grow weary with the weight of my experiences and wonder why the world so seldom shows me something new. But beside you I am as a babe. Tell me, what has become of the ex-jockey husband?"

(Continued in Our Next Issue)

LOCALS

DR. T. P. McCULLOUGH,

Eye, Ear, Nose and Throat Specialist, 166 Brock St. Phone 36W. dtf

CHOIR PRACTICE.

All Saints' choir will practice tonight at 8 o'clock.

ST. JOHN'S CHOIR.

St. John's church choir will practice to-night at 7.30.

HAROLD DUNFORD'S AUTO LIVERY.

Call 224 for Taxi and Auto Service. New Seven-Passenger Studebaker in Service. 78d-199

OPTOMETRY.

The local Optometrists will close Thursday afternoons during July and August. 3d5 2863

KNOX PRESBYTF CHURCH CHOIR

There will be no choir practice tonight. Will all members be present on Sunday at both services.

ROBSON & PENROSE

Cartage and Express Service. Long distance hauling. Two phones 832J, 832W. 414-415 Dublin street. 2d6 28 2879

NOTICE.

The annual garden party of St. George's Church, George street South, will be held on the church grounds, Thursday, July 5th. Band in attendance. 2d4 2864

JULY CLEARANCE SALE.

Reduction of 25 per cent. to 50 per cent. on all trimmed and untrimmed summer hats. The Vanity, 186 1-2 Charlotte street. 2d-5-6.

FOR BETTER VISION.

Why we grow. Our one object of bettering our clients' vision and our success in the effort. That explains it. A. A. Fowler, Phm.D., 373 George street. tf.

AUCTION SALE

Friday afternoon at Hancock's Auction Room furniture and house furnishings, clothing and etc. You may send in any things you have for sale. 1d 4 2894

ASKED FOR A SIDEWALK.

A request signed by the Hamilton Realty Company for a sidewalk on the north side of Homewood avenue west of the Monaghan road to Albertus avenue, was rejected at Tuesday night's meeting.

FARM SALE

Mr. Newton Bell has instructed me to sell his entire farm stock and implements by auction at his premises 5th concession of Smith on Tuesday July 10th Farm sold. No reserve See posters.—W. J. Hancock. 3d 6 2893

CARBON REMOVED.

Have the carbon removed from your engine cylinders by the Oxygen Process. Work done while you wait, without removing engine head. Satisfied customers recommend this process. H. T. Millard, 225 Hunter street, phone 234J. dtf

BINDER AND MOWER KNIVES GROUND, 50c. EACH

All our grindstones run in water. Saws filed and set. Cutlery grinding. Umbrellas repaired and re-covered. Lawn Mowers ground. Phone 109J. Wm. Taylor and Son, the Sheffield Cutlers, 219 Hunter street west. t.t.s.

FOR ELECTRICAL WORK

Consult J. A. Ash and Sons. Service always. Work guaranteed. Prompt attention. Want helper with one or two years' experience. 617 Aylmer Street. 'Phone 859W. m th s

EXCURSION TO GORE'S LANDING

Under the auspices of the Bay of Quinte Sunday School, on Friday, July 6th, leaving Peterboro, at 1.30 p.m., returning at 9 p.m. Fare 50c return. Lunch served by Gore's Landing League, for 25c. 3d157 2858

ALWAYS TO THE FRONT.

Nelson's Typewriter Company has purchased the Typewriter Supplies of Mr. W. J. Sherwood, who has discontinued this line from this date. Ribbons, Carbons, Typewriters, at reduced prices. All goods FULLY GUARANTEED. Our public stenography service is for YOU. Nelson's Typewriter Company, 332½ George street. Phone 229W.

EXCURSION TO GORE'S LANDING

Under the auspices of the Bay of Quinte Sunday School, on Friday, July 6th leaving Peterboro, at 1.30 p.m. returning at 9 p.m. Fare 50c return. Lunch served by Gore's Landing League for 25c Tickets for sale at Giles' Drug Store, Peterboro Music Store, George Street Church. 3d 157 2858

BAY OF QUINTE SUMMER SCHOOL.

George Street Methodist Church.

To-night at 8.15, Rev. G. I. Campbell, Field Secretary of the Department of Social Service and Evangelism.

Twilight service at 7.30. Speaker, Rev. A. J. Langford.

Everybody welcome. 1d-4-2896.

PLUMBING INSPECTOR'S ACTIVITIES IN JUNE

The report of A. G. Metheral plumbing inspector, for June sets out the following details: permits issued 25 baths 9, basin 15, water closets 17, sinks 19 laundry tubs 2, dentists' cuspidors 1 floor drains 3, water tests 35 smoke tests 20, layouts 4, miscellaneous inspections 38. There were 41 certificates issued, and during the month 14 outside closets were closed, bringing the total the year up to 61.

Diamond Engagement Rings

The DIAMOND is the Engagement Ring.

Our new Diamond Rings are mounted in 18 kt. Gold and Platinum and are very much Admired.

We can show you a Beautiful Diamond Ring from **$25.00** *to* **$100.00**

Warne Bros.
Diamond Hall
349 George Street

REGISTER FOR GIRLS' CAMP.

Do you want to be one of the 100 Girls to enjoy a Holiday at the Y. W. C. A. Camp this Summer? Then register now! 1d-4-2887

ALD. CROWE'S APPRECIATION

"I hope none of you will ever be called upon to go through anything like I have gone through," said Ald. Crowe in acknowledging the Council's resolution of condolence to him and his family. "We all have to bear losses, however, and it is comforting to receive sympathy from so many friends."

A PRESENTATION.

Among the gifts tendered by the friends and acquaintances of Miss Clara May Robinson, whose marriage to Mr. Ernest Lee took place yesterday, was the sum of $25.00 in gold from the staff of the Albion Knitting Works, where Miss Robinson was employed in the office. The members of the Colonial Weaving softball team attended at the train for the departure of the bridal couple, showering their former captain, Miss Robinson, with variecoloured small softballs.

WEDDING BELLS

ADAM—TELFORD

The marriage took place on Wednesday, July 4th at St. Paul's, Presbyterian church Peterboro, of Eliza beth, second daughter of Mrs. Margaret and the late James Telford to Herve Francois, only son of Mr. and Mrs. Frank Adam of Ameliasburg, Ontario, Rev. Jas. Rollins officiating. The bride wearing a gown of biege canton crepe with hat to match and carrying a basket of daisies and roses, entered the church on the arm of her brother Mr. Chas. Telford of Windsor, to the strains of Mendelssohn's wedding march. Miss Bessie Austin, niece of the bride, wearing a crushed strawberry organdie frock and carrying a basket of daises and blue delphinium was flower girl. Miss Blanche Adam, sister of the groom, acted as bridesmaid and wore a gown of reseda Canton crepe with large picture hat to match and carried Columiba rose while Mr. Percy Telford, brother of the bride assisted the groom. During the signing of the register Miss Violette Adam of Toronto sang "Because." Afterf the ceremony Mr. and Mrs. Adam left for a motor trip to the lakes and upon their return will reside in Ameliasburg. Among the out of town guests were noticed Mrs. E. A. Austion and Mr. and Mrs. P. J. Landos of Indianapolis, Miss Violette Adam of Toronto and Mr. and Mrs. C. J. Telford of Windsor.

ROBINSON—LEE.

The marriage was solemnized on Wednesday, July 4, at St. James' Methodist Church, Peterboro, of Clara Robinson, daughter of Mr. and Mrs. Harry Robinson, Monaghan Road, to Ernest Lee, youngest son of Mr. and Mrs. Joseph Lee, Orpington Road.

OBITUARY

JAMES ODETTE

The funeral of James Odette, son of Mr. and Mrs. J. B. Odette, 39 Crescent street, who was drowned in Little Lake yesterday will take place to-morrow, Friday at 9 a.m. from the family residence.

Service will be held in Sacred Heart Church and interment in St. Peter's Cemetery.

PLAYGROUNDS OPENED IN CITY YESTERDAY

Supervised playgrounds in the city opened yesterday at King Edward, Queen Mary, Central and Queen Alexandra schools, and catered to a large number of children.

The playgrounds are a boon to mothers, as children can be left there with every confidence in their safety, a number of careful and sympathetic workers looking after their interests Swings, sand boxes and other attractions as well as organized games, delight the youngsters who can spend many hours wholesome enjoyment in one of the playgrounds.

The supervisers are at King Edward, Mr. Bolton and Miss Pulking horn; at Queen Mary Mr. Doughty and Miss Clegg; at Central Mr. Abraham and Miss Fife; and at Queen Alexandra, Miss Staunton.

The children who desire to go are taken regularly to the swimming beaches where the attendants and the caretaker ensure safety and give instruction.

IRELAND TRANQUIL STATES GOVERNOR

Free State Definitely Established—Prisoners Released at Rate of 300 a Week.

LONDON, July 5. — (Canadian Press.)—"Ireland to-day is as tranquil as Great Britain," said Timothy Healy, Governor-General of the Irish Free State, in an interview with the Daily Express prior to his return to Ireland last evening after conversations with Imperial authorities here regarding Irish affairs.

"The Free State is now established definitely, despite internal assaults that have been made upon it," the Governor-General said. Saorsta government was intently pre-occupied with how to terminate the situation in which, to its sorrow, it found itself holding ten thousand Irishmen. Government purpose, Mr. Healy said, was to release these prisoners as rapidly as possible without exposing the public to recrudescence of disorder ,and they are now being freed at the rate of about 300 weekly.

The Governor-General complained at the continued refusal of the Northern government to appoint boundary commissioner to co-operate with Great Britain and the Free Sttae in settling the boundary between two divisions of the country. He also denounced Belfast authorities for keeping more than 400 Free State sympathizers interned "on nothing but suspicion,' 'Mr. Healy said many of these persons had been arrested merely in order that public offices they held under the Imperial government might be given to nominees of the new government.

WAR VETERANS TO PARADE ON SUNDAY

Annual Decoration Days Will Be Observed on July 8 and 15.

The local branch of the Great War Veterans will observe the annual decoration days on July 8 and 15. This Sunday the members of the organization and other returned men of the city will parade to Little Lake Cemetery. Next Sunday they will go to St. Peter's Cemetery. On both occasions the men will fall in in front of the G.W.V.A. rooms at 2 o'clock and will march off at 2.30. As this is a ceremonial parade uniforms and medals will be worn and a full turnout of all ex-service men is urged. The band will be in attendance.

Flowers will be carried to the graves of former comrades and the general public is invited to take advantage of the opportunity to lay flowers and wreaths on the cenotaph in front of the G.W.V.A. grounds, in memory of friends and loved ones who fell on the field.

It is pointed out that these parades are in honour of all members of the Canadian forces, regardless of their religious creeds or affiliations and every returned man is urged to attend on both occasions. The decoration of the graves of the dead honours not only the dead who lie here but also the sixty thousand Canadian boys who lie buried in France, Flanders and the other battle fronts as well as the millions of other true British subjects who gave up their lives.

Addresses will be given by special speakers who will be announced later.

Fifty Years on Road Without An Accident.

TORONTO, July 5. — Fifty years of railroading without a single serious mishap, is the excellent record of Joseph Dorricott, of Toronto, who yesterday retired on pension.

This pioneer railroader has worked eight years on the Grand Thunk and 42 years on the C.P.R., driving every type of train from the old wood burners up to the mammoth and Pacific engines of to-day. "I have never been on a train when a man was killed," was the unboastful rejoinder of this clear, blue-eyed veteran in response to the query put to him. Born at Smiths Falls 65 years ago, he began his railroad career at the age of 15 years, firing one of the old "wood scuttles."

After rising to the capacity of a full-fledged engineer he migrated to Toronto, where for 29 years he ran between this city and Smith's Falls.

To-day at 65 years, he has settled down to enjoy the remainder of his life after a strenuous 50 years of hard work, but from appearances he would be judged to be a much younger man. His family have evidently inherited the railroad blood, as one son, Edwin, is an engineer on the C.P.R. trains running to Guelph and another son a trainman on the same line.

The above veteran engineer was well known to many in Peterboro, as he was to be seen almost every day on one of the regular express trains passing through here. In recent years he had the honor of having his name in prominent gold lettering, displayed on each side of the cab of the engine that he directed. The "J. Dorricott" for years brought down the noon train from Toronto, and returned later at the head of one of the trains westbound.

BANK CLEARINGS

Clearings week end July 5, 1923—$803,946.

Same week last month—$858,618.

Same week last year—$888,809.

Same week two years ago—$1,069,099.

Financial News and Views

Canadian Stock Exchange — And Mines

New York Stock Exchange — And Curb Prices

To-Day's Quotations and Opinions and Reviews of the Markets.

New York, July 5. (Special.) — The stock market opened irregular and fairly active. Leading stocks which were under pressure toward the close on Tuesday, Studebaker, Union Pac., N.Y.C. and Steel common fractionally higher. Over holiday news mixed with the London bank rate raise and further crude oil price cuts, while the weekly carloadings on the American railroads were still over the million mark for the fifth consecutive week.

Foreign exchanges opened lower, a reflection of the fact that the Anglo-French discussions as to the reparations questions had not yet reached an agreement.

Selling in the rails and a few industrials brought on a reaction after 10.30, virtually all the leading stocks getting down to or under Tuesday's lows. Delaware and Hudson, Union Pac., Baldwin, Corn Products particularly were the centre of selling. Market observers are of the opinion that the stocks took the selling fairly well. While they gave ground by the end of the first hour many had recovered a substantial part of the reaction.

Studebaker got down to 99½ and Steel common to 89 3-4, both fractionally under Tuesday's low, but by 11 o'clock they had recovered and were at about their opening prices. Some scale buying exists in Coppers and they showed relative firmness compared to the rest of the list.

Opening prices: Beth B., 44 off 1-8; Sinclair 23 1-8 up ¼; Chesapeake and Ohio 58 off 1-4; Baldwin 117 up 5-8; Pan American B 52¼ up ½; New Haven 11 1-4 off 3-8; Southern Railway 32; Pan American A 56 1-4; Studebaker 100 3-8 up 3-8; United States Steel 90 ¼ up 1-4; Union Pac. 127 1-4 up 1-4; New York Central 97 1-4 up ½; Southern Pacific 85 1-2; Amer. Locomotive 131 3-8.

(Quotations supplied The Examiner by Nelson & Martyn, Stock Brokers)

NEW YORK STOCKS.

	High	Low	Close
Amer. Can.	87⅜	84	86¾
Amer. Smelters	54¾	54	54¾
Anaconda Cop.	38⅞	38¼	38¾
Atchison R.R.	98¾	97⅞	98¾
Beth. Steel	44⅛	43	44
Cal. Pet.	19½	19⅜	19⅜
C. P. R.	143	141	143
Chile Copper	25½	25¼	25¼
Chandler	49⅜	48⅛	49⅛
Corn Products	118⅜	115¾	117⅜
Cuba Am. Sugar	26⅛	25⅛	26
Cont. Can.	45	43⅜	44⅜
Cosden Oil	39⅞	38⅝	39⅜
Crucible Steel	63¾	61¾	64
Dome	32⅛	32⅛	32⅛
Gen. Asphalt	26	—	—
Gen. Motors	13¾	13⅛	13¼
Gulf State Steel	71	69¼	70⅞
Ind. Alcohol	45½	44⅛	45⅛
Int. Nickel	12	—	—
Int. Paper	34¾	—	—
N. Y. Central	97¼	96⅝	96⅝
Cons. Gas	58⅜	57¼	58
Kennecott	33⅛	32⅝	33⅛
Kelly Spring.	32⅝	31⅛	32
Prod. & Ref.	34½	33⅛	33⅞
Mid. States	7⅜	7⅛	7⅛
Pan-Amer. A	56	55⅜	57
Pan-Amer. B	53⅜	51⅞	53
Republican	42½	41⅜	42⅛
Replogle	13¾	12¾	13¾
U. S. Rubber	41	—	—
Royal Dutch	44⅝	44¼	44⅝
Sinclair	23⅞	23⅛	23⅛
Studebaker	101¼	99	100⅛
St. Paul C.	19⅜	—	—
St. Paul Pfd.	31	30¾	31
Vanadium	24⅜	—	—
U. S. Steel	90⅜	89¾	90¼

CANADIAN STOCKS.

	High	Low	Close
Atlantic Sugar	17	16	17
Abitibi	59	55½	55⅝
Barcelona	19	18¾	19
Baldwin	46	45	45½
Bell Tel.	121	119	119½
Brompton	34½	33	34½
C. P. R.	147	145	147
Can. Steam. Pfd.	44	—	—
Cement	78½	—	—
Dupont	41¾	40¾	41¼
Detroit United	71	68	70½
Laurentide	91½	90	91½
Montreal Power	117½	117	117
Quebec Rly.	22	20½	20¾
Smelters	25	—	—
St. of Canada	68	67	67¾
Span. River C.	84¾	82	84⅝
Span. River Pfd.	96	94	96
Toronto Rails	78	73	76¾
Twin Cities	68	—	—

MONEY.

Sterling—4.85⅝.
Francs—5.88⅜.
Lire—4.32.
Marks—195,120 to $1.

BANKS.

	High	Low	12.30
Commerce	197	196	197
Hamilton	165½	—	—
Imperial	186½	—	—
Nova Scotia	172	—	—
Union	113	—	—
Standard	207	205	207
Toronto	186	185	186
Royal	220	—	—
Molson's	172	—	—
Montreal	234½	232	234½

MINES. GOLD

	Asked	Bid
Argonaut	—	91
Atlas	6¼	6
Baldwin	9⅞	9¼
Buckingham	—	9
Clifton	17	16
Con. West Dome	26	25½
Dome	—	3325
Goldale	60	56
Gold Reef	2¼	2⅛
Hollinger	1190	1160
Hunton	9	—
Hattie	29¾	29½
Keora	11	10½
Kirkland Lake	36	33½
Lake Shore	—	332
McIntyre Mines	—	1710
Moneta	—	16½
Newray	—	40¾
Lorrain	—	17½
Porc. Crown	13½	12
Preston	10½	10
Teck Hughes	—	137
Vip. Con. Mines	57	54½
Wakenda	—	4⅝
Wasapika	5¾	5½
West Tree	—	7½

SILVER.

Beaver	32	31¼
Castle	—	23
Crown Reserve	—	87
La Rose	—	31
McKinley	16	15¼
Mining Corp.	245	200
Temiskaming	—	38
Wettlaufer	7½	7

CHICAGO GRAIN. WHEAT.

	High	Low	Close
July	163⅜	102¼	102⅜
Sept.	104	102¼	102⅜
Dec.	106⅜	105¼	105⅜

CORN.

July	80	78⅝	79
Sept.	75½	73¾	74
Dec.	63	61¾	61⅝

OATS.

July	40½	36½	37¾
Sept.	38	34⅜	34½
Dec.	37¾	36¾	36¾

SHELBY COUNTING UP LOSS ON FIGHT

The Prize Pug Did Not Get All He Went After

SHELBY, Mont., July 5. Canadian Press. — Its frenzy of excitement subsiding, Shelby sat down today to count its losses. On the debit side of the ledger, this little Montana cow town must write down a deficit of about one hundred thousand dollars. It brought the world's heavyweight championship battle to which 72020 paid admission. There was an outlay of $210,000 for Dempsey, $20,000 for promotion and $85,000 for the arena. The gate receipts were approximately $201,000, and the salvage on the arena will amount to about $25,000. Out of the receipts $22,000 goes for Federal taxes.

A few minutes before the fight thousands crashed through the fence surrounding the arena and swelled the attendance but their presence did not show in the receipts.

Jack Kearns collected $32,000 of the third $100,000 guaranteed Dempsey after the gate receipts had been turned over to him.

Gibbons is the hero of the fight in Shelby and the town celebrated hilariously last night. He spent the night receiving friends and shooting off firecrackers for his three children. He is unmarked and has no alibis but says that he tired under the strain imposed by wrestling in fighting; those who have been bewailing the fact that he probably would receive nothing were cheered to-day by the belief that the motion picture rights in the fight, 25 per cent. of which are owned by Gibbons, will net the promoters a considerable sum.

TRUTH MISSION

Regular prayer meeting of Truth Mission will be held Friday evening at the home of Mrs. Wm. McKinley, 265 Dalhousie street. All welcome.

SHOT FINANCE MINISTER GETS SEVERE SENTENCE

PRAGUE, July 5 — (Canadian Press).—Sentence of eighteen years of "severe penal servitude" was imposed to-day on Joseph Soupa, anarchist found guilty of shooting with intent to kill Dr. Alois Rasin. Minister of Finance on January 5 last. Minister died from wounds five weeks later. Sentence also calls for period of fasting four times yearly and that Soupa be confined in dark cell on each anniversary of shooting.

Economy is the Easy Chair of Old Age

Strawberries

The Supply is not going to last much longer. Better Get Your Order in While the Quality is Good!

CANNED GOODS
Standard Corn, Peas, or Tomatoes ..... 2 Tins 25c

CEREALS
Corn Flakes, Kellogg's 10c
Shredded Wheat ..... 2 for 25c
Puffed Wheat ..... 2 for 25c
Puffed Rice ..... 2 for 25c
Tillson's Health Bran 22c

PICKLES AND OLIVES
All Sizes and Prices for the Picnic.

CHRISTIE'S BISCUITS
We carry all lines of Christie's Fancy Biscuits.

COOKED MEATS
All Kinds of Cooked Meats — Machine Sliced.

RICE AND TAPIOCA
Pearl Tapioca, lb. 15c
Blue Rose Rice 3lb. 25c
White Sago, lb. 15c

GEM JARS AND RUBBERS
All Sizes of Crown and Perfect Seal Jars
Red or White Rubbers, 3 Doz. 25c

FITZPATRICK & GERAGHTY
Charlotte and Park Rubidge & Dalhousie
Phones 481-2111 Phones 492-2110

Society

The Misses Hilda and Doris Unia, and Master Alexander Unia, are spending their vacation at Mrs. A. Simmons, 250 Euclid Avenue, East City.

Mrs. Keefe, a superintendent of the Metropolitan Hospital of Public Welfare, New York City is visiting Mr. and Mrs. C. J. Snyder, 597 Water street.

Mrs. E. Storey and daughters, Misses Vedra and Helen, of the Goodwill Apartments, returned today after spending a very pleasant holiday with friends in Whitby and Toronto.

Rev. David and Mrs. McKee were in Trenton assisting Rev. A. Sims in the Dedication services at Faith Mission.

Mr. and Mrs. R. J. G. Sutherland and Mr. and Mrs. Bolan and Miss Jean Edwards motored to Trenton on the holiday.

Mr. and Mrs. McCoy, Pearl avenue, and party, have returned from a short motor trip to Toronto, Hamilton, Niagara and Buffalo.

Among the attendants at the Summer School being held here this week are Rev. W. J. O. Smyth, of Seabright, and Mr. Cunningham, Sr., Stewart Street.

A number of the girl workers of The Examiner staff gathered at the home of Miss Dorothy Gray, Aylmer Street, on Tuesday evening of this week, for a miscellaneous shower in honour of Miss Gray, whose marriage takes place early next week. The evening was pleasantly spent in the enjoyment of games, music, and light refreshments. Miss Gray received many useful and beautiful gifts, including a handsome cabinet of silver from The Examiner staff.

Mr. and Mrs. H. C. Robinson, of Monaghan Road, left yesterday to spend the summer at Niagara Falls.

Mr and Mrs. George Porter, of Manchester, England, were among the guests at the Lee-Robinson wedding yesterday.

Mr. James Foster, of Toronto, was a guest yesterday at the marriage of Miss Clara May Robinson and Mr. Ernest Lee.

Mr. and Mrs. J. J. Fallon, of Rochester, N.Y., are renewing acquaintances in the city.

Little Elizabeth Breigel daughter of Mr. and Mrs. Walted Briegel of Montreal, who is spending the summer with her aunt Miss Cora Mowry Charlotte street, gave a very delightful party on the occasion of her fourth birthday yesterday to her little girl friends in the city. A dainty dinner was served at Inverlea Park, where the afternoon was most pleasantly spent by the happy children.

BIRTH.

SEXSMITH. —To Mr. and Mrs. Thos. M. Sexsmith, 313 Reid, July 3rd, a son.

POST'S BED BUG POISON

Post's Bed Bug Poison is composed of carbolic acid, Methyl Hydrate and Corrosive sublimate. When this preparation is used according to directions, it is sure death to bed bugs, cockroaches and insects of all descriptions. Two or three applications are all that is necessary, but as it is very poisonous this preparation should be kept out of the reach of children.

Sold at Lynch's Drug Store, 168 Hunter Street. m-th-2264

The Pulse of the World Beats Through the Stock Exchange.

it is necessary to have CONTINUOUS Service — and THIS WE HAVE, with Montreal, Toronto, Chicago, and New York, through CORRESPONDENTS, all members of the respective Exchanges. WE BUY FOR CASH OR ON MARGIN.

Margins required are only in keeping with GOOD SOUND BUSINESS PRINCIPLES.

NELSON & MARTYN
BROKERS
332½ George Street
Suite "A"
'Phones—229J, 229W, 1738F and 1139W.

NEW TWIRLER IN SENIOR BASEBALL

Pitched in Kingston When Ottawa Defeated Home Team 16-13.

KINGSTON, July 5.—(Special).—In an exhibition game here last night, Ottawa St. Patrick's defeated the Kingston team in the Central Ontario League by a score of 16 to 13 in ten innings. Young Delaney, a Portside twirler of Gananoque, made his initial appearance in senior baseball, and went seven and a half innings and did well. He gives every promise of being a great twirler. Moore and Cherry, of the regular Kingston crew, did the rest of the mound work.

TORONTO REDUCED HER CAPITAL OBLIGATIONS

TORONTO, July 5.— (Canadian Press.)—George H. Ross, Commissioner of Finance for the City of Toronto, to-day reported to the Board of Control a reduction of three and one-half million dollars in capital obligations of city during the past three years.

Dr. Goodwin
Chiropractor
Palmer Graduate
106-108 Barrie Building
Lady Attendant 'Phone 431
Hours 10-12 a.m., 2-4 and 7-8 p.m.
Offices closed Tues. evening and Thurs. afternoon and evening.

WEST CANADA PROPOSES VOLUNTARY WHEAT POOL

SASKATOON July 5.—(Canadian Press).—The executive board of Farmers' Union of Canada after an all night session here decided to make every effort to form voluntary wheat pool for 1923 and has wired all other farmer organiations in Western provinces for their co-operation.

J. JAMES
Fish and Chip Store
193 Charlotte St. Phone 1972
Fresh White Fish
SALMON TROUT and HALIBUT
4d 6

LAKEFIELD----STONEY LAKE STEAMERS

Will leave Lakefield for the Lake on arrival of Morning, Noon, and Evening G.T.R. Train, which leaves Peterborough at 8.30 a.m., 12.25 noon, and 5.40 p.m. Steamers will leave Stoney Lake to connect with Morning and Afternoon Trains for Peterborough.

For Excursion Rates, Information, etc., 'phone 548, or write

F. G. YOUNG,
Manager.
434 Park Street - Peterborough

PARKER'S DYE WORKS
"WE TAKE OUT THE SPOTS"
CLEANERS AND DYERS
Ladies' and Gents' Garments Cleaned by the most sanitary and up-to-date methods
PARKER'S
177 Charlotte Street Phone 250

UNITED Farmers' Co-Operative Store
176 SIMCOE STREET
GENUINE BARGAINS

GALVANIZED WASH TUBS
Reg. $1.45, $1.35, $1.25 — for ..... $1.19, $1.06, and 96c

WASHBOARDS
Canuck Glass. Reg. 75c, for 61c
Globe Zinc. Reg. 50c, for 40c
Surprise Zinc. Reg. 45c, for 25c

SEPARATOR. Reg. $74.50, One Only SANITARY KING SEPARATOR. Reg. $74.50, for $61.00

LARGE CROWN FRUIT GEMS. Reg. $1.70, for $1.35

COVERED MARKET BASKETS. Reg. 85c, 75c and 65c, for ..... 50c, 45c, and 40c

WASH BOILERS, Two Only. Reg. $2.15, for $1.60

BRUSHES
Shoe. Reg. 30c, for 19c
Stove. Reg. 25c, for 19c
Stove. Reg. 20c, for 15c
Scrub. Reg. 25c, for 19c
Scrub. Reg. 20c, for 15c
Horse Dandies. Reg. 30, for 19c
BUTTER CROCKS, Small. Reg. 45c, 40c, 30c, and 25c, for ..... 35c and 20c

SCREEN DOORS. 6' 8" x 2' 8" Reg. $3.50, for $2.00
POLARINE MOTOR OIL, 4 gal. Regular $4.00, for $3.00
HORSE BLANKETS, last season's. Practically two for price of one.
MANURE FORKS. Regular $2.00, for $1.40
HAY FORKS. Regular $1.80, for $1.20
SEPARATOR OIL, ½ gal. Regular 90c, for 65c
BRO WHISKS. Regular 25c, for 15c
DOMESTIC SHORTENING— 1 lb. Regular 19c, for 16c
3 lbs. Regular 53c, for 45c
5 lbs. Regular 85c, for 67c
PURE LARD PRINTS, 1 lb. Regular 22c, for 18c
PURE LARD BULK. Regular 21c, for 17c
CRISCO, 1 lb. Regular 25c, for 19c

"It's confidence that does it"
Sugar St. Lawrence Pure Cane— 100 lb. Bag **$11.13**
8 LBS. 93c

Creamery Butter, lb. 31c
Baking Butter, lb. 28c

SUNDRIES
Shelled Walnuts, Halves, lb. 40c
Shelled Almonds, lb. 50c
Cabbage Plants, Early and Late, Bunch 10c
Castile Soap, 7 Bars 25c
Fairy Soap, 100 Bars 25c
Palmolive Soap, 3 Bors 23c

BISCUITS
Special Cartons for Picnics.
Christie's Best Assorted, Large Tin $2.45
Ginger Wafers, Tin 45c
Graham Wafers and Reception Wafers, Package 10c
Cole's Famous High Quality Fruit Cake, packed in fancy lithographed Tin, $3.25
Weston's English style Biscuits, extra choice, 2lb. Tin 75c

PORTER S. WHITE CO.
344 GEORGE ST. PHONE 208

JOHNNY HINES' LATEST
"Sure Fire Flint"
Zip—Action—Hurricane Speed
CAPITOL TONIGHT

The Evening Examiner

PROBABILITIES.
Light to moderate winds; partly fair to-day and to-morrow, with some local showers or thunderstorms.

VOL. LIII., No. 4 PETERBOROUGH, FRIDAY, JULY 6, 1923 PRICE THREE CENTS

To-morrow — the First Saturday of Our "KEEP COOL CAMPAIGN"
600 "Cannon" Jacquard Border Bath Towels, 59c Each STREET FLOOR Rear Arcade
The GRESSMAN Company Limited

CALL PRIESTS TO RECANT OR REPLY CHARGE

Patriarch Who Recanted Anti-Bolshevik Expressions to Save His Life Urges Others to Repent

PROTECT ORTHODOXY

MOSCOW, July 6 (United Press). —The Russian Church must protect its orthodoxy and must interfere no more in politics, Dr. Tikhon, former Patriarch, who also escaped a death sntence by recanting anti-Bolshevik expressions, told his followers in a statement to-day.

Radical groups of Christians, such as Evangelists, Baptists, etc., provoke disorganisation in the Orthodox Church, Tikhon said.

"Henceforth the church must not interfere in politics or co-operate with enemies of the workers, such as Monarchists and 'Whites,'" the former Patriarch, who was summoned for trial by the Russian Church, after his release from a Soviet prison, declared.

"Orthodox priests abroad, by dragging the church into political struggles, have brought many calamities upon it."

Tikhon urged all others who held views such as those for which he was imprisoned, to recant and repent otherwise they would be called, he said, to Moscow to answer before each church court.

LETTERS INCITED MINERS TO STRIKE

SYDNEY, N.S., July 6—(Canad nan Press).—Police officials are investigating authenticity of circular letter purporting to have been addressed to various island locals or mine workers by District Secretary McLachlan and councilling them to throw down their tools in face of alleged brutal assaults on women and children by Provincial Police.

If officers of Crown decide that they can prove McLachlan's responsibility for letter and that matter contained there in lays its author open to prosecution swift action may be expected.

Col. R. C. McDonald, Commissioner of Provincial Police gave Canadian Press statement to-day in which he declared that there was not word of truth in statement regarding acts of violence.

ANNOUNCEMENT.
THE OPENING DANCE OF THE SEASON AT JUNIPER ISLAND WILL BE HELD JULY 7th, 8.30 TO 12.00. ROBERTS' ORCHESTRA PLAYING. DANCES EVERY WEDNESDAY AND SATURDAY EVENING. 2d5 2869

ICE CREAM SOCIAL AND DANCE
UNDER THE AUSPICES OF THE C.G.E. BASE BALL CLUB TO BE HELD AT A. VASSE'S, NORTH MONAGHAN FRIDAY JULY 6TH., 1923. AUTOS WILL MEET STREET CARS AT THE WEST END OF CHARLOTTE ST. 20c LADIES; 30c. GENTS. 3d 5 2876

THE EXAMINER AT CHEMONG.
SUBSCRIBERS TO THE EXAMINER, WHO ARE SUMMERING AT CHEMONG PARK, MAY OBTAIN THEIR PAPERS EACH EVENING AT THE PAVILION. THROUGH THE KINDNESS OF MESSRS. DOUROS & GETTAS, THEY WILL TAKE THE PAPERS OUT EACH EVENING, AND THEY CAN BE OBTAINED ABOUT 7 O'CLOCK. EXTRA COPIES OF THE EXAMINER ALSO ON SALE. 3d-6

DON'T FORGET THE SPECIAL MEETING ON FRIDAY, JULY 6TH AT 8 30 P M TO MAKE ARRANGEMENTS FOR THE BIG TIME ON AUGUST 6TH. 3d 5 2866

Ancther Order to Canadian Woollens

The Canadian Woollens Limited received to-day, an order for three hundred yards of heavy grey frieze, for the Department of National Defence. This order came for over-coating for some of the permanent force, so Mr. G. N. Gordon advised the Examiner to-day.

ROAD BUILDING IS SPEEDING UP

Ald. Stocker Points to Aylmer St. as a Sample of the Work Planned for This Summer.

With the accelerating progress of the Board of Works' programme of street repair and reconstruction Ald Stocker is no longer dodging home by way of back streets and lanes to avoid impatient and importunate citizens.

The new gravel pit is minting road metal at a rate Ald. Stocker is boasting off not only to his colleagues of the Council but also to other ratepayers who hail him with enquiries about certain other streets that have been booked for early and thorough attention. Aylmer street south of Charlotte street practically throughout its entire length has been rebuilt.

"It's a regular speedway," says the chairman of the Board, who is well satisfied with the accomplishment of the men who were engaged in this work. Aylmer street was broken up, regraded, and the heavy top layer of freshly broken stone was rolled and re-rolled, and the surface was finally finished off with the usual treatment. To-day it is smoother than most of the paved streets and just as solid and firm.

In the meantime King street has been repaired and remetalled and the preliminary work has been started on Park street.

Ald. Stocker has long ago explained probably for the last time that the Board of Works department was delayed in the launching of its operations this year not only by the lateness of the season but also by the opening up of the new gravel pit in Ashburnham which entailed the removal of the stone crusher. Production of road material has been heavy since the plant was set in motion and its output has been much in excess of last year. The result is that the Department is now overtaking its programme for the year, and is getting around to those streets which the officials realized as keenly as did complaining citizens to be in need of immediate repairs.

MEN WANTED.
LABORERS. PATTE & WOLFF FOXES, LIMITED. APPLY SAM RAY'S CIGAR STORE, HUNTER STREET. 3d-6-2888

SATURDAY HALF HOLIDAY COMET BUS WILL LEAVE ALBION SWEETS AT 3 O'CLOCK FOR CHEMONG. RETURN FARE 50c. 1d-5-2696.

L.O.L. JUVENILES DISTRICT NO. 3
WILL MEET FRIDAY EVENING AT 7.30 IN VICTORIA HALL. ARRANGING CHURCH PARADE. 2d 5 2684

ORANGEMEN
ANNUAL CHURCH PARADE SUNDAY, JULY 8TH TO ST. AN DREWS CHURCH, ALL BROTHERS ASKED TO MEET AT VICTORIA HALL 6 P M 2d 6 2687

G.W.V.A.
DECORATION DAY.
THE MEMBERS OF THE PETERBORO BRANCH OF THE G.W.V.A. WILL HOLD THEIR ANNUAL DECORATION DAY, SUNDAY, JULY 8TH, AT THE LITTLE LAKE CEMETERY. A CORDIAL INVITATION IS EXTENDED TO ALL RANKS OF RETURNED SOLDIERS AND MEMBERS OF THE MILITIA UNITS OF THE DISTRICT TO JOIN US IN THIS CEREMONY. PARADE AT G.W.V.A. HALL AT 2 P.M. ALL ARE REQUESTED TO BRING FLOWERS. S. WHATLEY SECRETARY. 2d6 2902

TUNNEL PLANS PUBLISHED BY THE ENGINEER

Century Old Plan to Link England and Continent Again Matter of Discussion.

WORK WAS BEGUN

ROME, July 6 United Press). — M. Bortine, French engineer and secretary of the French Committee of the construction of a tunnel under the English Channel from Britain to France, published a plan on Thursday for a submarine railroad connecting Britain and the Continent.

The project of a tunnel under the twenty-mile-wide English Channel has been discussed for a century.

Plans were drawn up before the World War, and the tunnel was actually begun, a few thousand feet being constructed on both the French and British sides of the Channel. This section is still in good order, and guarded by troops, but there are indications that the work will recommence in the near future.

Despite the obvious advantage of a railroad under the English Channel making direct London-Constantinople expresses available, a large body of the British public opinion fears that by thus linking up with France Britain would destroy her strategic island position.

KILLED WHILE BOARDING CAR

Charge of Manslaughter Follows Fatality When Auto Was Instrument of Death.

TORONTO, July 6.— (Canadian Press.)—George W. Foster, 68, was killed by an automobile in charge of Leonard Jesshope, when in act of boarding a street car here to-day. Jesshope had stopped his auto about six feet behind the entrance to the street car, but another auto driven by Abraham Brittain crashed into the rear of his motor car, which struck Mr. Foster and killed him almost instantly Brittain was placed under arrest on a charge of manslaughter.

ANY WEAPON TO OBTAIN CONTROL

Farmer Party in the States Still Battling Away.

CHICAGO, July 6.— (Canadian Press.)—Any weapon may be used in obtaining political control of government by new Federated Farmer Labor Party, created here last night, it is indicated in tabling of resolution by convention which would have excluded any group from its platforms which advocated force or violence or which in any way was affiliated with an organization that sought political satisfaction except through ballots.

This radical action was supported twice, first by tabling substitute platform of Farmer-Labor caucus which included such action and later by tabling a resolution recommended by minority of resolution committee. Sentiment of conference on each occasion was expressed in unfailing voice.

Farmer-Labor party will reconvene its convention to decide its fate as a party.

PLEASE NOTE

That during July and August our office will be closed all day Thursday, our hours for the rest of the week will be from 9 a.m. to 5 p.m. except Saturday, when we will be open till 10 p.m. —W. H. LACEY, Optometrist, 410 George street, 'Phone 1160.

DECORATION DAY
SPECIAL BOUQUETS FOR THIS OCCASION, 50c, 75c AND $1.00 CEMETERY HOLDER FREE WIH $1.00 BOUQUET. RESERVE YOUR ORDER TONIGHT. PETERBORO FLORAL CO. 'PHONE 1395. 1d 5 2899

CHILLED BEEF PRICES GOING THIRD HIGHER

One Effect of the Outlaw Dock Strike in England —Workers Are Ordered Back.

THE HEAT WAVE

LONDON, July 6. — (United Press.) — The Torts of the outlaw dock strikers to call out the men on the Canadian Pacific and White Star liners, at Liverpool, has failed entirely, the men refusing to listen to the young agitators and preferring to rely upon the decision of the regular union leaders who have discountenanced the strike, and ordered the Radicals back to work.

It is unlikely that sailings to Canada will be affected in view of the attitude of the regular leadership. It is generally believed that the end of the heat wave will see the strike fizzle out.

The men are apt to seize any excuse to cease work during fine weather but the gloomy days make work more attractive.

As a result of the strike chilled beef prices have gone up one third at retail.

The millers are not yet affected, but there is only one weeks supply of wheat in London. Other foods have not felt the effect so far.

The chief feature of the strike is the absolute lack of organization among the men.

JOHNSTON HAD 229 MAJORITY

Light Vote in Douro and Otonabee—The Offcial Verdict.

The official count of the vote in East Peterboro as announced yesterday by the Returning Officer W. J. Puffer of Norwood gives Lieut-Colonel T. D. Johnston a majority of 229. He polled 2,550 votes to E. N. McDonald's 2321. In the 1919 election Mr. McDonald's majority over Jim Thompson was 1019. The details of the returns follow:—

	McD.	Johnston
Burleigh and Anstruther		
Stone's School House..	50	35
Town Hall, Apsley	52	55
Bickle's School House .	5	2
Asphodel		
Town Hall, Westwood	85	82
English's House	108	24
Mrs. Howson's House.	120	156
J. W. Valleau's House	57	38
Belmont and Methuen		
Old Havelock School..	45	43
Town Hall, Belmont ..	46	121
Mrs. Dafoe's House	13	29
Rush Point School	44	86
Oak Lake School	6	20
Cordova's School House	27	35
School No. 7. Methuen	6	12
Merriam's School House.	5	16
Chandos		
Caldwell's School House	16	18
Hale's School House	41	25
Post's School House ..	17	56
Douro		
R. H. Little's House ..	82	48
M. McCann's House ...	113	20
Town Hall, Douro.. ..	50	10
Frank Hyne's House ..	19	43
Dummer		
Cottlesloe..... ..	71	46
9th Line	50	73
Town Hall Warsaw...	137	109
Orange Hall, Hall's Glen	46	37
Stony Lake Cheese Fac	44	22
McConnell's House.....	17	19
Otonabee		
Joseph Hastie's House	47	37
Grady's School House	81	53
Town Hall, Keene.....	113	67
Allendale Town Hall ..	91	37
C. A. Howson's House	37	73
Union Hall, Mather's C.	114	47
Stewart's School House	76	24
Orange Hall, Downer's C	74	49
Havelock		
Council Chamber	38	196
Town Hall	36	121
Advance Poll	5	23
Lakefield		
Town Hall	53	127
Sherin's Office	68	164
Norwood		
Council Chamber	64	120
Armouries	52	132
	2321	2550
Majority for Col. Johnston....		229

Branch Factories Are Closing Down

DUESSELDORF, July 6. — (Canadian Press).—Two branch factories of the Krupp Works near Witten have been compelled to close down because of the lack of raw materials and as the result of other restrictions ordered by the French as a penalty for the Diusburg train bombing. Thousands of men have been thrown out of work, and nearly one-third of the stores in Dortmund and other cities are closed because the blockade has cut off the shipment of goods. The German authorities say there are no eggs or butter available, and that meat is scarce.

A WHEAT POOL HELP FARMERS

Farmers in West Object to Selling Wheat at Below Cost.

SASKATOON, Sask., July 6. — (Canadian Press.)—"During the past month it has become obvious that unless a voluntary wheat pool is established wheat prices will drop to low levels," declared J. H. Haslam, honorary chairman of the executive and official economic adviser to farmers' union of Canada, which concluded its convention here yesterday.

"We have it on the greatest authority that grain trade expects to buy Canadian wheat this year at one dollar a bushel f.o.b. seaboard, which will net the farmer between fifty and sixty cents a bushel This is below the cost of production and if such conditions prevail it will have a disastrous effect on the whole economic life of Western Canada.

"The world is waiting for Canada to act. We have in prospect enough wheat to fill more than half the requirements in International markets. At least one hundred million bushels will have to be held.

United States is vigorously planning to hold back its wheat off the export market, one of the phases being "Eat another slice of bread" campaign."

POLITICS BANNED BY WAR VETERANS

Speaker at Convention Declared Organization Could Not Exist With Political Action.

VANCOUVER, July 6.— (Canadian Press.)—Discussion on the old proposal of amalgamation of all ex-service men's organizations into one association developed at Dominion convention of G.W.V.A. yesterday.

In morning Dominion Secretary McLeod, of Grand Army of United Veterans, spoke on the necessity of Veterans taking political action to attain their aim on each bonus proposal.

Yesterday's debate showed conclusively that if the Grand Army of United Veterans make this issue the price of amalgamation, as far as the G.W.V.A is concerned, there will never be amalgamation. This was made very clear by the great majority of speakers When Delegate Martinson of Winnipeg said that 'this' organization could not exist for one moment if it considered political action," the Assembly roared its approval.

David Loughan, of Point Grey, suggested federation before amalgamation.

MEAGRE REPORTS OF G.W.V.A. CONFERENCE

The following telegram sent by Secretary S. Whatley, of the Peterboro G. W. V. A., speaks for itself: MacNeill: Secretary G.W.V.A., Dominion Convention, Hastings Park, Vancouver, B.C.,

Metropolitan and other papers east only giving meagre reports of proceedings of convention; am requested to wire you asking that full reports of salient features of legislation passed by the convention be broadcasted day by day throughout Canada for the information of returned men.

S. WHATLEY,
Sec. G.W.V.A. Peterboro.

Deepest wells in the south of England are still suffering from the drought of 1921.

LOCAL TALENT GAVE ADDRESS KIWANIS CLUB

Hamish McIntosh and Hugh Nevin Talk on Two Widely Different Subjects.

MORE COMING

Local talent provided the addresses at to-day's noon luncheon of the Peterboro Kiwanis Club. Kiwanian C. Cook occupied the chair, in the absence of President J. A. McKone, who sent a cheering message from St. Thomas. A letter of appreciation from Miss Forster Parsons, who was injured in a fall from a horse, was brought to the attention of the members. Miss Parsons was the recipient of flowers from the Kiwanis Club, of which City Engineer R. H. Parsons is a member. It was announced that Miss Parsons is progressing favorably and an early return to normal health is anticipated.

Alec Dick and Verne Morphet gave their usual weekly rendition of Mr. Gallagher and Mr. Sheen in which a number of new names were worked in.

The speakers to-day were Hamish McIntosh and Hugh Nevin, both members of the club. Hamish McIntosh, local Hydro engineer, led off with an interesting address touching upon the romantic side of the Hydro and its inception in Central Ontario. The first power was developed in this district a hundred years ago when the same water power and mill was used to grind the grain and make whiskey. The remains of some of the old time methods of river driving and some of the facilities for doing this work are still evident along the river.

Speaking of water fall, the speaker said a wet spell invariably followed a dry season or two The life blood of the Central Ontario power system is water, from which power is obtained. Water is like a coal bin and the power station operator who fails to get the maximum amount of electrical energy from the water was said to be inefficient. Elaborate and accurate methods are employed to keep a check on the water supply from its source down to the sea.

On Paper Boxes

Some new and interesting news was provided in the address of Hugh Nevin, who conducts a paper box industry in Peterboro. The speaker handles what is known to the trade as "set-up" boxes and his market includes Belleville, Port Hope, Cobourg, Lindsay and other points in the district. As indication of the growth of this industry, Mr. Nevin referred to the fact that in Toronto in 1910 there were three or four paper box plants manufacturing a total of fifty thousand dollars worth a month. To-day in the same city there are between twenty and twenty-five plants turning out two hundred thousand dollars' worth of boxes a month.

"Think of Christmas without a paper box," said the speaker. Some of the advantages claimed for paper boxes is that they are sanitary and protective. The common fallacy that the use of paper boxes increases the price of commodities to the consummer, did not hold good in view of the modern high speed machinery used in packing goods, which cuts down the cost.

Kiwanian J. W. Worth moved a vote of thanks to the speakers which was seconded by Kiwanian Lloyd Hamilton. The latter commented on the large and satisfactory use of paper packages by the Quaker Oats Company, in the marketing of their cereal products.

Kiwanian Worth who is leaving for California on Sunday next was given a hearty send-off by the members.

The Kiwanians are planning to take the youngsters at Jackson Park out for a motor ride next week and some time later will treat them to a picnic at Chemong in which the ladies will participate.

GERMAN MARKS SELL AT 2,000 FOR CENT

NEW YORK, July 6. — (United Press)—German marks were at the flat rate of two thousand for a cent to-day as compared with a nominal post war value of one mark to 24 cents. The new low reached in early afternoon foreign exchange trading when the German currency touched 0005 cents or 20,000 to the dollar.

Cabinet Held Up by Governor's Absence

TORONTO, July 6.—(Canadian Press). — There will be no announcement of new provincial cabinet to-day although it is understood it is complete with exception of portfolio of provincial secretary with which "guesses" have linked several names. Lieutenant Governor Cockshutt is out of town and official slate cannot be announced till his approval has been obtained.

In new Ferguson Cabinet portfolios of lands and mines will be combined as in former Conservative governments with Charles McCrae of Sudbury, in charge. This eliminates F. H. Keefer of Port Arthur, who had been spoken of for Lands Department.

W. F. Nickle, K.C. of Kingston will after all be Attorney-General with W. H. Price K.C. of Toronto as Provincial Treasurer.

A PROTECTION "MR. CONSUMER"

Next Monday New Legislation Will Demand Sale of Graded Eggs.

OTTAWA, July 6. — (Canadian Press).—"Mr. Consumer" is to be sure that the "fresh" eggs he buys are fresh even though the grocer says they are. Next Monday new legislating providing that eggs be bought from producers according to grade and that they also be sold to the consumer according to grade will become effective.

A pile of protests from the middlemen lies upon the desk of Dr. J. H. Grisdale, Deputy Minister of Agriculture, against the proposed law. The commission dealers complain that they have bought large quantities ahead of the market, and an ungraded style, and they demand that they have the opportunity of disposing of them in the same manner.

The attitude of the Department, however, is that Parliament has decreed that grading shall be universally observed in Canada, and no exceptions to the law will be made. So the commission merchants, though they bought ungraded eggs, will have to sell graded eggs.

ANOTHER INDIAN CHARGED ASSAULT

Said to Have Struck Indian Woman in Face.

Another member of the Alderville band of Indians, one of whom assaulted Capt. R. W. Carson about two months ago, appeared in County Court before Magistrate O. A. Langley to answer a charge of assault with bodily harm. William Smoke, it is alleged, struck Mrs. Nellie Taylor, an Indian woman, in the face, causing injuries to her eye and nose, and knocking her down on rocks, where she suffered internal injuries. The cause of the fracas has not been ascertained, but it arose out of a quarrel among the Indians.

William Smoke is 50 years of age, and is a brother of the Levi Smoke, who left jail last week after serving a sentence for assault on Cap. Carson. The offence occurred on Tuesday last, and when Provincial Constable G. Cookman went to arrest Smoke he found that the man had run away. On Wednesday morning, however, he surrendered at the Court House, and will come up for trial on Wednesday next when it is expected he will plead not guilty.

CONTEST RESULTS.

Results of Popularity Contest Conducted by United Cigar Stores Limited in Peterboro.

1st prize, auto—Clarence Davern, 208 Reid street.

2nd prize, coaster wagon —Robt. Simmons, 173 Lock street.

3rd prize, kiddy kar— Olga Wright, 581 Sherbrooke street.

4th prize, roller skates—Norman Thomas, 271 Thomas street; G. Fontaine, 435 Park street; A. Ball, 44 George street; R Cameron, 2 Frederick avenue; Reg. Locke, Brownton P.O.; M. Cullon, 249 Aylmer street; Mary Kingsbury, 177 Murray street.

YOUNG PEOPLE SUBJECT TALK QUINTE SCHOOL

Punctuality, Reverent Attitude, and Central Theme Suggested for Young Peoples' League

EXCURSION TODAY

Mr. E. H. Brown, of Port Hope, secretary, Conference Young People's League, was present at this morning's session of the Summer School, and spoke on "The Distinctive Work of the Young People's League." Mr. Brown gave some information regarding the 15th biennial convention of the Bay of Quinte Conference Young People's League, which will be held in Belleville on October 31st and November 1st and 2nd of this year. Rev. Mr. Richards, of Castleton, and Mr. Brown are in charge of arrangements for this convention.

Mr. Brown's address, which was brief and to the point, dealt mainly with the devotional period of the League meetings, to which, he said, particular attention should be paid, not only in the local society meetings, but in district organizations, to carry out one of the most important aspects of the League's programme; "to bring young people into conscious fellowship with God, through Christ."

"Water rises only to the level of its source. The standard of our League is set by the relationships we form in the devotional period, and the level on which we place the League will mark the quality of the work it accomplishes. Philip Brooks said, 'You must feel the mountains about you when you work in your little garden.' It is necessary to feel the overpowering presence of God in our League meetings to be able to do what we wish."

A reverent attitude was recommended for the devotional period. The whole meeting should start on time, and variations should be made in the manner of its opening. Silent prayer was recommended. A central theme, such as "love," or "friendship," or "service," was also a splendid thing. The difference between a meeting which ran smoothly from the start and the other session which had a hitch in it was caused by the quantity and quality of prayer in it. More personal work also was needed. "The devil is always on the job. Sometimes we fail to be on the job, but he never does, and then he gets some of our young people."

"Our League work should not be for a night only. It should continue through seven days in the week. The love of God will always find expression in some form of service to our fellow-man."

Mr. Brown recommended two branches of endeavor for League workers; more attention to Sabbath observance, and consideration of the temperance situation in Ontario today. He read part of a letter received from Rev. Ben. Spence, who asked League workers to be on guard, on account of the critical situation in Ontario to-day, when the recent action of Manitoba might be instrumental in causing the "loss of our magnificent Temperance Act, which has already brought in such magnificent results and is still only in its inception."

The official hand-clap of the Summer School attendants, led by Rev. Roy Rickard, was given Mr. Brown's address.

At this morning's session, Rev. Mr. McCutcheon continued his splendid series of dissertations on the life and work of Jesus, taking as a basis to-day, "The Second Crisis in His Ministry." This occurred when Jesus tested Peter, asking him, "Who am I?" and Peter answered, "Thou art Christ, the Son of the living God." This was Jesus' vindication, the moment when one man found the secret of the Kingdom, and He could no longer say, "No one knoweth the Son but the Father."

Then He said, "Blessed art thou, Simon Bar-Jonah," and gave to His disciple that command and legacy, "Thou art Peter, and upon this rock I will build My assembly," etc. The changing of the name of Simon to Peter was significant, in that to the Oriental every name had its peculiar meaning. Peter or Cephas meant a rock, and to the Hebrew a rock meant a characteristic of God, in its faithfulness and steadfastness. The word "assembly" also had its significance in the Jewish language, meaning the hosts of Israel from a religious standpoint, and in saying to Peter, Christ gave

(Continued on page 2)

NEILL'S
MID-SUMMER SALE
See Our Windows for Greatly Reduced Prices in Men's and Boys' High-Grade Boots and Oxfords
SPECIAL FOR SATURDAY ONLY
10% Discount Off
ALL TENNIS GOODS
Also Many Lines of Women's and Children's White Canvas Slippers and Oxfords, Less than Cost Price
R. NEILL, Ltd.
350-354 George St.

LIGHT SIX
McLaughlin Parts at Reduced Prices
BANKS, Phone 582

POULTRY AND EGGS

FIVE WHITE WYANDOTTE YEAR old hens, laying. One rooster, Large henhouse. For sale. 535 Sherbrooke street. 2d-6-2689.

AUTOS FOR SALE

OVERLAND FOR SALE — VERY best of condition; in good running order; a snap for quick sale. Apply between 6-7 p.m., to 283 1-2 George street. 3d-6-2682.

TRUCKS FOR SALE—FORD TRUCK $375.00; Ford truck $500.00; Fulton truck, 1½ ton, $600.00. Also good assortment used cars; all guaranteed in good order. Moore & Brewer, opp. St. John's church. 'Phone 126, night 1441W. 6d-158-2830.

TWO ABSOLUTELY NEW STUDEbaker automobiles; fully guaranteed; latest models; specially priced. Terms if desired. Also Studebaker special demonstrator. Studebaker Show Room, 220 Charlotte street. 3d-7-2693.

USED CAR BARGAINS—WE HAVE Ford, Chevrolet, Maxwell, McLaughlin, Studebaker, Oldsmobile and Dodge—all overhauled and painted. Our guarantee protects you. Inspect our stock and get demonstration. Cars low priced, exceptional values. Moore & Brewer, Hunter street, (opposite St. John's church). w-f-m-126-1957

BOARDERS WANTED

BOARDERS WANTED.
FURNISHED ROOM TO RENT, WITH or without board. Private family. All conveniences. 84 Aylmer. 3d-5-2649.

BABY CARRIAGES, Etc.

WHITE WICKER BABY CARRIAGE for sale, in good condition. Apply 504 George street south. 3d-5-2640.

NOTICE

F. BARRETT—CONTRACTOR AND builder, alterations and repairs—hardwood floors. 72 Benson avenue. Phone 1764J. 26d-712-554

MIRRORS RE-SILVERED — FIRST-class work only. Apply 513 Albert street. 3d-5-2607.

NOTICE—CHIMNEYS AND FURnaces cleaned. Phone 1851W.

NOTICE — CHIMNEYS CLEANED and roofs repaired and painted. Phone 1851 W. 26d-158-1818

NOTICE—HENRY BROS., CARPENters and builders. Estimates given on new and repair work. Hardwood flooring a specialty. 'Phones 1024 or 2009W. 14 Murray street. 78d-175-1909

NOTICE— HOUSE CLEANING
NOW MOTHER WHAT ABOUT cleaning the windows. Don't worry about those. W. Foster, City Window Cleaner, will look after that, also the storm windows. 'Phone 1363W.—W. Foster, City Window Cleaner. 78d-165-1644

WANTED

BOARD, WITH DOUBLE OR SINGLE room. 'Phone 1871J. 3d-156-2597.

OLD LUMBER, SCANTLING AND doors wanted. Apply 485 Elm. 3d-5-2632.

SCHOOL GIRL WOULD LIKE CARE of child, or some light housework for holidays. Apply Examiner for address. 3d-6-2675.

SECOND HAND WOOD COOK STOVE, in good condition, wanted. 'Phone 579W. 3d-6-2647.

WANTED TO BUY OR RENT — A small house with conveniences. Central. Apply Box 2674, Examiner. 3d-6-2674.

WANTED TO RENT—BY CAR OWNer, an automobile to drive while visiting here July 7 to Aug. 4, or by the day. Box 2644, Examiner. 3d-4-6-7-2644

WORK WANTED

SCOTCH GIRL WANTS LIGHT housework. Home at night. Apply Examiner Office. 3d-5-2635.

CHINA PAINTING
Mrs. Langley McCarthy Teaches Biscoffs' New and Beautiful Work in CHINA PAINTING

COAL ! COAL ! !
Order your coal now and take advantage of the lowest price that will prevail this season. Put your coal troubles up to us and we will look after them for you.
Apartment to let, low rent central.
A. LOW & CO.
264 Simcoe Street.
Phone 697 N. and H. 1027

HOUSE TO LET
6 Rooms, Central; all conveniences, and low rent. Immediate possession. Also Five-Room Apartment to Let.
Coal of All Sizes in Stock.
Order Now.
A. LOW & CO.,
264 Simcoe Street.
'Phone 697. N. and Hol. 1027

TEACHERS WANTED

PROTESTANT TEACHER FOR AUburn School — 15 minutes from street railway—holding permanent second-class certificate. Apply, stating salary and experience. F. G. Proft, secretary, Peterborough, R. R. 9. 3d-7-2695.

TEACHER WANTED—FOR SCHOOL Section No. 7, Otonabee. First or second class certificate. State salary. Duties commence Sept. 1. Apply G. Thompson, No. 2, Keene. 6d-160-2603.

SITUATIONS VACANT

SMACK, THE IDEAL SOFT DRINK flavour; cool, refreshing, satisfying, healthful and delightfully tasty; made at home—in a jiffy; enormous demand; promise to solicit orders with ten cents will bring selling sample enough for twenty-five glasses. Secure this business in your territory and make money hand over fist this summer. Selling experience or capital unnecessary. Bradley-Garretson, Brantford, Ont. 4d-8-2868.

HELP WANTED—Male

EXPERIENCED FARM HAND wanted. Good wages to right party. Apply Examiner. 3d-5-2637.

EXPERIENCED YOUNG MAN WANTed for bench and machine work; also good swing saw map. Apply Canadian Alladin Co. 3d-5-2658.

GOOD FARM HAND WANTED—Single or married. Apply Examiner for address. 3d-6-2681.

MEN WANTED — LABORERS FOR Patte & Wolff Foxes Limited. Apply Sam Ray's cigar store, Hunter street. 3d-6-2689.

MAKE MONEY AT HOME—$15 TO $60 paid weekly for your spare time writing showcards for us. No canvassing. We instruct and supply you with work. West-Angus Showcard Service, 29 Colborne Bldg., Toronto.

WANTED—AN EXPERIENCED LUMber piler. Apply the Peterborough Lumber Co., Ltd., 163 Hunter street. 'Phone 545. 3d-6-2892

WANTED— LATHE AND PLANER hands. Also men accustomed to general factory work. Sylvester Manufacturing Co., Limited, Lindsay, Ontario. 3d-6-2883.

WANTED—PATTERN MAKERS. Apply Canadian General Electric Co., Peterborough, Ontario. 3d-5-2871.

WANTED—GOOD BUILDING LABourers at St. Andrew's Sunday school. Tom Ephgrave, General Contractor. 3d-5-2875.

HELP WANTED--Female

A GOOD HOUSEKEEPER WANTED for one month. Good wages. Apply Box 2668. 3d-6-2668.

COOK FOR JULY AND AUGUST. Apply Superintendent Y.W.C.A. 5d-159-2859.

DINING ROOM GIRL WANTED—Apply Examiner. 3d-5-2655.

EXPERIENCED GENERAL WANTed to go to Toronto; adult family. Good home. $25 per month. Apply Examiner. 3d-7-2686.

FIRST-CLASS COOK WANTED. Apply King's Hotel. 3d-6-2891.

WANTED—ATTENDANT FOR Y.W.C.A. swimming pool, whole or part time. Apply Y.W.C.A. 1d-5-2905.

FOR RENT

A FURNISHED BEDROOM TO RENT, with all conveniences and use of 'phone. Central. Apply Examiner. 3d-6-2677.

FOR RENT—HEATED APARTMENT, Grand Central Building. Immediate possession. Apply 437 George street. dtf

FIVE-ROOMED HOUSE TO RENT—Water and lights. Good cellar. Apply 462 Elm. 3d-5-2656.

FOR RENT — 6-ROOMED HOUSE, north-west section, modern. Apply 390 Queen street. 2d-6-2697.

FARMERS' STORE, SIMCOE ST., TO rent. Good farmers' trade. Good parking yard. 'Phone 821J. 12d-14-2636.

GARAGE TO RENT— APPLY 508 Charlotte street. 'Phone 1529. 3d-5-2659.

HOUSE TO RENT—$15 PER MONTH. 7-roomed frame house, garden and stable, also cottage, $11 month. Apply 293 Dalhousie street. 'Phone 273J. 4d-158-2611.

MODERN HOUSE TO RENT — IN East City. Apply 587 Bolivar. 3d-5-2639.

STORAGE TO RENT — SUITABLE for furniture. 'Phone 424. 3d-5-2654.

TO RENT— FOUR-ROOMED FLAT, newly decorated, in west end of city, best locality; immediate possession. Apply Box 2690, Examiner Office. 3d-6-2890.

THREE UNFURNISHED ROOMS TO rent, every convenience. Would suit three adults. Rent reasonable. 155 Stewart. 3d-5-2665.

TO RENT—NO. 173½ SIMCOE ST. Suitable for store or office. Immediate possession. Apply 437 George street. dtf.

TO RENT—SMALL, COMFORTABLE lower flat, clean; well decorated. Conveniences. Good location. Apply 183 Antrim. 3d-5-2650.

FOR RENT— HEATED OFFICE on George street. Apply 437 George street. dtf

UNFURNISHED ROOM TO RENT— Apply Box 2666, Examiner. 3d-6-2666.

6-ROOMED HOUSE TO RENT—HOT water heating. Central. Apply 162 Smith street. Apt. A. 6d-10-2690.

It Pays to Advertise. **Renew Your Subscription.**

YOUNG PEOPLE

(Continued from page 1.)

to him the keys of His kingdom, and the administration of its power.

Rev. G. I. Campbell, of Toronto, gave an address on "Rural Evangelism," during the Mission Study period, recommending at its opening another book for reference, "Rural Evangelism," written by Jas. E. Wagner.

Mr. Campbell, who asserted that the system of majority rule was inefficacious for the best good of the community, advocated the adoption of the group system of representation in church work as elsewhere. Speaking of the old-time revival meeting, he said he was not so sure that it did not hold a place in the life, particularly of the rural community, "but we must look also to all the forces that go to make a community sweeter and better, to help in our campaign of evangelism."

"When you see a house and its surroundings that are nicely kept, don't you think that a pretty decent chap must live there? And when you go out to some communities, and see a place where the barn doors are sagging, and the rake is left outside to get snowed in, in the winter, and the cultivator is left up-ended in the barley field, what do you think about that chap? I think he needs religion of a new type. He may be one of the "glory hallejuh" sort, all right; but I think he needs religion. We have reached the stage to-day where we take into account all these facts. Religion is the regulation of the entire life, according to certain standards. You can't be good Methodists (I am not saying anything now about any other church-goer) and be careless about your person or about your relationships with your fellow-man. It is this view of evangelism which is making better citizens, and giving an opportunity to the little ragged boy on the street to get decent clothes, and the poor to have a right to food, and clothes, and education."

"Rural evangelism is only different to urban or suburban evangelism in the fact that, in rural life, there is no separation of creed or race. They all seem to work together. In the Province of Quebec, I have been struck by this sort of community spirit in the rural sections. The rural life is a levelling life, without class or financial barriers of much account."

"We should try to reclaim communities for Jesus Christ, not for our church alone. I don't believe in trying to steal members from another communion, and the dishonesty that tries to increase our own membership at the expense of some other church's membership. That is beneath the dignity of the true Christian. The remedy lies in the organization of our own people."

In the last census of Canada, declared Mr. Campbell, the 1921 census, the Methodist population of the Dominion was recorded as being 1,158,744. The Methodist Year Book for that period gave Canada 212,904 Methodist families, and 406,903 members of the Methodist church, with 16,459 catechumens or junior members. According to the census, and taking the number of Methodist families recorded in the year book into consideration, the average per Methodist family would be 5.4, as large an average as the French families in Quebec. "This is absurd, and we know it is not correct. If you take the number of members in the church, as recorded in the year book, you will find that less than two (1.92) per family are members of the church, including the catechumens, while the number of people who last year reported themselves to the census-taker as Methodists who are not really church members is 751,841. Some might say, well, perhaps some Methodist census-taker put them down as Methodists, but we know that is not so."

Mr Campbell divided the workers in a church ino four groups; The inner groups or the doers, the prospect group, who were good prospects for work and service, and the contact group, who were merely on the fringe of things, and the outer group.

"I wonder if Jesus could look down on this world, would He say there was any hopeless group?"

"Good for you," said Mr. Campbell, to the girls who answered here with a determined "No!"

"What you have to do, and this is the task I would like to set before you, is to move that prospect group up into the inner circle, move the contact section up into the prospects, and the outer group, if there is one, into the contact group. And it is easier to do this work in the rural centres. It is easier to be good out in the country than it is in the congested centres, where there are no playgrounds but the streets."

Referring to an investigation by Professor George A. Cole, in which it was proven that the average age for religious decision in boys was before or at the age of 14, and for girls at 13 and that only 1 per cent. of the church members to-day came in after they were 25 years of age.

Mr. Campbell spoke of "the great wide responsibility resting on young workers to bring in that 751,841 who are outside of the fold of church membership, while nominally Methodist in name. The reply of youth, "I can," when God called, was the spirit of opportunity for service.

In the Teacher Training Groups, Miss Moyer, who has an alert and eager method, very effective in addressing young girls, in speaking to the C.G.I.T. Girls, described the proper conduct of the mid-week session, with its various phases, the business period, the devotional, the practical talk, the activity period, and the closing period, each of which should have a definite value of its own. Outlines were given of group and general sessions.

Rev. Mr. Clarke, to the teachers, outlined the story-telling period for primary classes. Mr. Clarke's teaching is earnest, impressive and kindly, and his class of young girls listen with interest to his careful exposition of proper methods

This morning, the art and value of story-telling were dilated upon, with reference particularly to differing aspects. Juniors required and liked repetition of a particular favourite story, while adults liked a change. The dramatic and descriptive value of the stories was apt to appeal to the older scholars. The art of Jesus in teaching was paramount, and exemplified in the parables, where the story was told directly and simply, with clear, explicit emphasis and simple words. The teacher needed to see truth correctly and illustrate it in a manner that would appeal in the best way to the varying elements in her class.

At an executive meeting held yesterday afternoon, it was decided to leave the executive board of the Summer School as it is at present, without making any changes, this board to act as an interim committee until such time as the whole problem of the Summer School and its encouragement and attendance may be laid before the Religious Education Committee of the Bay of Quinte Conference at the fall meeting. The whole question will also be discussed at the coming convention in Belleville of the Young People's League.

The executive feel that the attendance this year is not all it should be, and that the continuance of the Summer School is a matter for thoughtful consideration. Three years ago the attendance numbered over one hundred, with the ratio of young men attending about one in six. This year, there are about 36 in attendance, all young ladies, with the exception of one youth, and two young ministers. The course of studies outlined seems to b thorough and practical, the addresses inspiring, and the general atmosphere one of fellowship and lacking in stiffness or formality. A thoroughly disorganised programme, with many absentees from scheduled places, caused the attending ministers, who are looking after the work with enthusiasm and efficiency, to be compelled to revise their work. Several were obliged to take the places at the last moment of those who had disappointed them.

This afternoon and evening, the Summer School is enjoying a sail down the river in the Stoney Lake to Gore's Landing, arrangements in charge of the busy Mr. Horwood of Camborne.

To-morrow morning, the usual programme, with an address by the president, Rev. Mr. Richards, on "The New Constitution of Y. P. Work," will be given, and to-morrow evening an impromptu concert will be held.

SITUATIONS WANTED

SITUATION WANTED — STENOGrapher would like position for July and August. Two years' experience. Apply to Box 269, Examiner. 3d-7-2700.

FOR SALE

BLOOD MARE DRIVER FOR SALE. Also light democrat and harness, and two seated buggy. Apply Ideal Poultry Farm, Downer's Corners. 3d-6-2683.

BOSTON BULL PUP FOR SALE—APply to 622 Donegal street. 3d-6-2673.

CANOE FOR SALE, $10.00. APPLY at Examiner for address. 3d-6-2672.

DEW WORMS FOR SALE—PHONE 1763J. 26d-168-2285

DAIN HAY LOADER FOR SALE, AS good as new. Apply Gordon Savigny, R.R. No. 11, Peterboro. 2d-6-2694.

DRY WOOD FOR SALE — HEAVY mixed slabs, 4 ft., or cut any length. Prompt delivery. 'Phone 1937. W. J. Fitzgerald, Cor. Park and Romaine streets. 6d-158-2655.

FRESH ANGLE WORMS FOR SALE, 75c. per 100. 881 Water street. 'Phone 1109W. 11d-11-2562.

FOR SALE—ONE GENT'S BICYCLE, two folding study tables, one iron bed-stead. Apply 512 Sherbrooke street. 3d-5-2663.

FIRST-CLASS CASH BUSINESS FOR sale, in one of the best residential sections of the city. Good reasons for selling. Apply 293 Dalhousie street. 'Phone 273J. 4d-158-2610.

FOR SALE—A KINDEL TAPESTRY covered davenport, good as new, $40.00. Gent's new, all-steel Massey wheel, short time in use, $35.00. Apply 228 Rubidge street. 3d-5-2678.

GENT'S BICYCLE FOR SALE. Apply 263 McDonnel. 'Phone 1444J. 1d-5-2701.

GRAVEL FOR SALE—FIVE MILLION yards, sold by the load, from the pit, on the River Road; good road for motor truck. For information 'phone 420, Ring 2-3.

KNITTING MACHINE AND PLATform scales for sale. Apply 81 Crescent street. 3d-7-2692.

LIGHT DEMOCRAT FOR SALE, nearly new. Apply 169 Hunter, E. 3d-5-2664.

MOTOR BOAT 18 FEET LONG, 4 H.P. engine, for sale. 'Phone 1087J. 3d-5-2662.

MAHOGANY CANOE. JUST NEW. Will sell at a bargain. Apply Examiner Office or 'phone 1520J. 3d-7-2698.

PRINCE CABINET GRAND PIANO for sale. First class condition. 535 Sherbrooke street. 3d-7-2671.

PIANO FOR SALE— HAINES UPright; in fine condition. Apply 107 Murray street. 3d-5-2638.

PRIVATE SALE OF HOUSEHOLD furniture. Apply 191 Reid street. 3d-5-2634.

PIANO FOR SALE—EVANS CABINet Grand, fine tone. Beautiful walnut case. Apply F. Johnson, McKellar street, 2nd house from south end of car line. 6d-158-2558.

THE CLEANEST AND THE CHEAPest place to buy your everyday clothes is at Dick Ruskin's. Just think of it. You can buy a nice, clean suit for as low as $5 up, a Palm Beach suit $6.50 up, rain coats $2.50 up, pants, $1, odd coat $1 up, vests 25c., new straw hats $1.48, 127 farmers' straws 23c, shoes at various prices, shirts 50c. up, suits $4.50 up, dresses, $1 up. Alterations done free. Dick Ruskin's Second-Hand Clothing Store, Peterborough's largest and cleanest store of its kind. 221 Hunter street. Open evenings. 3d-6-2680.

THREE BURNER COAL OIL STOVE for sale, Florence automatic, in good condition; also small coal oil heater. Apply 20 Benson avenue. 3d-6-2643.

Summer Cottages to Rent

FLOATING SUMMER COTTAGE FOR sale or rent. Now anchored above locks bridge. Apply Purdy's Mills, P.O. Box 995, Purdy's Mills. 6d-9-2882.

TO RENT — LARGE, FURNISHED cottage at Chemong. Apply 273 Rubidge. 'Phone 538J. 6d-e.o.d.-2657.

FURNISHED COTTAGE TO RENT— On Stoney Lake; choicest island. Apply J. G. Weir, 181 Romaine, Peterboro. 6d-159-2590.

NEW COTTAGE TO RENT— COMpletely furnished, in Upper Stoney Lake, first two weeks in August; safe bathing, good fishing, ice and wood and boat. Rent reasonable. Apply Box 2303, Examiner. 3d-7-2903.

SUMMER COTTAGE TO RENT AT Chemong for August. Apply Examiner. 3d-7-2685.

SUMMER COTTAGE TO RENT, AT Belmont Lake. Built last fall. Furnished. Very accessible. Six miles from Havelock. Good fishing. For particulars, write J. Pilling, 522 Chamberlain street, Peterborough, or 'phone 1634J. 4d-6-2669.

HOUSES, REAL ESTATE

20 ACRES OF A1 LAND, WITH NEW veneered brick house. Summer kitchen and woodshed combined. Frame barn 30 x 50, all rodded, and 2 good wells. 14 acres of oats in crop, 5 acres in buckwheat, 13 acres seeded in timothy and clover. 20 good fruit trees, 1 acre of garden. Owner will sell with or without crop. Horses, implements, etc. 7 miles from city, on Warsaw road; located near cheese factory. Post office, general store, blacksmith shop and school, all within 1 mile. Apply James McCliggott, Lakefield, R. No. 4. 6d-159-2570.

FOR SALE—WEST PART LOT 116, with or without timber, also broken lot 117, good water front. Harvey. G. Galvin, 324 Charlotte St. 26d-d-30-2688.

FOR SALE—WEST PART LOT 116, with or without timber, also broken lot 117, good water front. Harvey. G. Galvin, 324 Charlotte St. 52d-159-1280

FOR SALE—NEW HOUSE WEST end, desirably situated, modern in every respect, hot water heating, oak floors throughout; built-in refrigerator; easy terms. Apply 437 George street. dtf.

FARM FOR SALE—75 ACRES GOOD clay loam 8 miles form City of Peterboro, all cleared, workable land, free from stone; new barn 45 x 65, cement stabling underneath. Good 8-roomed house, 2 good wells, silo 12 x 24; good orchard. 1-4 mile from school, 1 1-2 miles from church and store. For particulars, write Walter Douglas, Peterborough, Ont., R. R. No. 5. 6d-10-2699.

7-ROOM BRICK HOUSE, ALL modern but furnace. Very central. Bargain at $3,300. Easy terms. Apply 282 George street. 12d-166-2602.

Hot Cheese Sandwich

Cut the bread a little thicker than for the usual sandwich. Trim off outer brown crust. Cut American cheese in thin slices and place between two pieces of bread.

Have ready one cup of milk, to which is added one well beaten egg, one-fourth teaspoon salt and one teaspoon sugar. Dip each sandwich in this, allowing it to remain long enough to become thoroughly coated, but not softened.

Into a frying pan put some butter and when it is hot, but not browned, place the sandwiches in it and fry to a golden brown.

Serve hot with a spoonful of currant jelly on each sandwich.

NOTE.—Beat the jelly slightly. One cup of milk and one egg will be sufficient for six sandwiches.

CLOTHING MEN IN CONVENTION

Research Bureau Decided Upon—Hints for Stylish Dressers Among Men.

TORONTO, July 6.—A plan for the establishing of a "Consulting Engineering and Research Bureau" for the purpose of bringing about better methods of the clothing industry, was the most notable piece of business introduced in open convention by the Clothing Designers in King Edward Hotel yesterday. Probably to-day and certainly before the end of the sessions, a committee will be appointed to look into this important matter and to bring in a detailed report before the next meeting of the association in New York, six months hence. This progressive step is considered one of the most constructive pieces of work ever attempted in the industry, and it is expected that the new bureau will arouse sufficient interest to merit the support of manufacturers, wholesalers and retailers. One of its chief functions will be to act as a "clearing house" for ideas. It will be international in scope, and will serve the production and distribution ends of the industry, simplifyng the problems of manufacture and merchandising and devising ways and means to eradicate leaks and wastes in all branches. If this bureau functions as expected, it should serve to reduce the consumer's clothing bill delegates state, and a, the vote in favour of its establishment was practically unanimous, there seems very little doubt of its ultimate success.

Very keen interest was shown in the style show, held in the Crystal Ballroom to which the public was forbidden admission by the Canadian customs regulations. A bond of $5,000 had to be provided by the local committee to ensure the strict adherence to the rule. About two hundred models were shown, of coats and suits of various sorts and admission was by ticket only.

Coming Styles

Following the deliberations of the style forecast committee, a statement was issued of Fall and Winter styles Sports suits are taboo for street wear.

Sack coat lines for young men will be of lower waisted order, with shoulders normal, lapels widening and gorges on moderately higher lines with peaked lapels on one and two-button coats. Backs will have vented effects.

For the conservative man, the tendency remains toward a coat cut along lines that leave body tracing effects.

The double-breasted coat for young men is looked for to be again in favor and will be worn in two, three and four button effects. A popular coat among the younger element will be the single-breasted straight front, rounded corner, with widespread of three buttons, short lapel wider shoulder, with six-inch vent in the back, and cut 30 inches long.

The vest for this coat will have short bottom points with a higher opening and buttoning with five buttons.

The tuxedo or dinner coat for the Fall and Winter season of 1923-24 will be seen largely worn in shawl roll or shawl collar effect.

The golf or sport coat will show a decided lessening of pleat and yoke embellishment.

All lower pockets in sack coats will still remain on a low level.

There will be a radical change in the stye of overcoats for Fall and Winter 1923-24. The demand will be for box back effects set in sleeves with a two-piece belt and where a belt all round effect is used, it is recommended that the three-piece belt be resorted to, which will serve a double purpose. It is further recommended that sleeves and yokes be lined.

An overcoat rapidly gaining favor is a three and four button single breasted button-through.

The Chesterfield overcoat will again revive its former popularity

Another coat that will put in a strong bid for favor is a double-breasted box coat cuat 43 inches long, plain back with moderate width of lapels notched collar, and with liberal bottom sweep.

Trousers for young men will be cut on straight lines with wider knee and bottom.

Vests will be cut singlebreasted with short bottom points, opening slighly lower and buttoning with five buttons.

Papers were presented on a variety of subjects.

LOCAL STUDENTS TAKE IN THE SUMMER SCHOOL

KINGSTON, July 6 (Special. — Queens Summer School has opened with an attendance of about 300 students. The following are registered from Peterboro; Sister H. M. Black, W. T. Miller, Eva M. Outram, L. J. Elliott, Thelma Paxman, Leo Copp, J. Maude, V. Runnings, Sister L. L. Coleman.

HANDWRITING WAS EXAMINED AGAIN

Expert Compared Delorme's Acknowledged Script With Address on Box Containing Watch

MONTREAL, July 6.—(Canadian Press).—Testimony of handwriting expert Charles Hazen, of Milton Hersey Company and witness for crown was resumed this morning when case of Abbe Delorme indicted for murder of his half brother Raoul on night of January 6, 1922, was continued before Chief Justice of Quebec Sir Francois Lemieux and jury. Evidence dealt principally with examination and comparison between acknowledged handwriting of accused on various cheques issued by him and script on wrapper of box which had contained watch mailed to Chief Lorrain, watch, which had been missing from body of Raoul Delorme, when found was sent by post to authorities sometime following the murder.

Witness, under examination from R. L. Calder K.C. Crown Prosecutor detailed technical points of general letter forms and indicated similarities on formation of various characters found on wrapper and also on cheques.

Great Britain is producing nearly as many motor boats as the whole of the rest of the world.

What were you paying, Madam, for

ANTHRACITE COAL?

The Department of Labor at Ottawa says these were the average prices for May.

Per Ton.	$15.	$25.
Halifax		18.50
Charlotte'n		24.50
St. John		17.75
Quebec		17.75
Montreal		17.00
Ottawa		16.50
Brockville		16.00
Kingston		16.50
Belleville		17.00
Peterboro'		16.50
Orillia		16.25
Toronto		16.50
S'Catharines		16.50
Hamilton		15.75
Brantford		16.00
Galt		16.00
Guelph		17.00
Kitchener		17.00
Woodstock		16.50
Stratford		17.00
London		17.00
St. Thomas		17.00
Chatham		18.00
Windsor		18.00
Cobalt		21.50
F't William		20.00
Winnipeg		
Regina		25.00
Edmonton		
Calgary		
Vancouver		

How do prices in your locality compare with other cities? Are you paying more or less than average? These prices are for average good quality "delivered" goods. Watch for the change in this chart next month.

To-morrow—Hard Wood.

Efficient Housekeeping

The modern idea of economy extends into the household as well as into every branch of business. Most housewives pride themselves upon the fact that their homes are conducted in an efficient, business-like manner.

Every housewife knows, too, that the business of running a house, providing for the wants and needs of the different members of the family and meeting the almost daily emergencies is second to none.

The Want Ads. in the Examiner are a great boon to the efficient housewife. In securing helpers, in purchasing various articles of household equipment, disposing of discarded furniture, in fact in countless ways, the Want Ads. are the housewife's most valuable assistant.

A Thought

Open thy mouth, judge righteously and plead the cause of the poor and needy.—Prov. 31:9.

There is in the soul a taste for the good, just as there is in the body an appetite for enjoyment.—Joubert.

FOR SALE

1½-Storey Frame House, situated on London Street, containing 5 Rooms, partly modern, good size lot. $700.00 will handle this property; immediate possession.

2-Storey Brick House, modern, large lot, situated in the North-end. Price $4,100.00. Owner would exchange for House in the South-west part of the City.

15 Acres of Good Garden Land in North Monaghan, Frame House, barn, hothouse, nice orchard, and considerable fruit. This place is offered for Sale at the reduced price of $5,500.00.

New Bungalow, situated in the South-end, modern, large lot. Owner would exchange for a House in the North-end. Price $2,500.00.

For further particulars and inspection, apply

J. T. O'Connell & Co.
135 HUNTER ST. W., CITY
Phones—Office 376. Residence 1359

REAL ESTATE SPECIAL

We have to offer a paying business, will stand investigation, and is a grand opportunity for some young man who would like to get into a business which would steadily increase each year. We would like to have you come in and get full particulars on the above.

WANTED.

7-roomed Brick House, central; must have a garage or a place to build one, and price not to exceed $4800.00.

BUILDERS' SUPPLIES.

Doors, sash, trim, pressed bricks, tapestry, wire-cut, and a good common clay brick. Also hardwood flooring, which we have in stock. See us for prices before you buy elsewhere. Also see us for Bishopric Stucco, Bishopric Base, etc.

B. B. MORDEN
367 Water street. Phone 526
2d67

FOR SALE

Brick House, 7 rooms, 3-piece bath, light s and gas, garage, good lot, west side $3,600

Brick House, 7 rooms, 3-piece bath, furnace, lights and gas, hardwood floors $4,000

180 acres, 125 working, 5 miles from city. Brick house, 7 rooms; barn 45 x 70, stone foundation; water in barn, implement house 40 x 20 on a good road, close to school $10,500

10 Acres, Brick House, Barn and Hennery, within half a mile city; lots of fruit $5,300

Good pasture farm for sale or trade.

M. STOREY
190 Charlotte street. Phone 1623J

EDWIN ELCOME
TAXIDERMIST
692 Harvey St. Peterborough, Ont.
HEADS, BIRDS, FISH, ETC.
Mounted Artistically and Permanently.
Maskinonge, Bass and Trout Our Speciality

DAVIS-THOMPSON COMPANY, LIMITED
Insurance and General Agency
433 GEORGE ST. PHONE 40

4% INTEREST, Compounded Half-Yearly, Paid on Deposits.

One Dollar opens an Account. Special facilities afforded Depositors for the convenient transaction of their business, and accounts are subject to cheque withdrawal.

For sums of $100 and upwards this Company's Debentures are issued in terms of one to five years.

Bearing INTEREST Half-Yearly at - - - 5%

TORONTO SAVINGS & LOAN CO.
435-437 George Street
PETERBOROUGH

MAIL EDITION

The Evening Examiner

"The store that is too small to advertise is too small to produce a living for a healthy man or woman."

PRICE THREE CENTS — PETERBOROUGH, FRIDAY, JULY 6, 1923 — PRICE THREE CENTS

HANDWRITING EXPERT SAYS DELORME WROTE ADDRESS MATCH BOX

Photographic Enlargements of Writing Were Entered as Evidence in Trial of Rev. Adelarde Delorme.

WRITING DISGUISED.

MONTREAL, July 6 (Canadian Press). — That the handwriting on the parcel and box containing the watch of Raoul Delorme, addressed to the Chief of Provincial Police Lorrain, had been simulated by the same person who had written on documents admitted by the defence as being in the handwriting of Rev. Father Delorme, was the feature of the evidence of Charles Hazen, vice-president of the Milton Hersey Company of this city, and professional handwriting expert given in Court yesterday in the trial of the priest on a charge of having murdered his half-brother.

Using as his standard of comparison, letters and documents written by the abbe, either sworn to in Court as having been written under the eyes of a witness, or admitted by the defence to be specimens of the priest's handwriting, Mr. Hazen compared the writing on these papers with that on the parcel containing the watch and with that on the Pall Mall cigarette box in which the watch was enclosed. For this purpose of comparison photographs enlarged five and seven times the natural size were produced, and after lengthy argument against their validity by counsel for the defence, were admitted by the Court.

From these photographic enlargements, peculiarities of letters were pointed out by witness, who declared that the writing of the accused was of a slanting nature, while that on the parcel and the box was vertical. Minor characteristics, however, indicated that certain letters in the vertical writing were slanting, and from this the witness concluded that the writing on the parcel had been simulated.

Written by Same Person.

In his expert opinion, it was, however, written by the same person who had written the authentic documents agreed as being in the handwriting of Abbe Delorme.

Mr. Hazen stated that he used for the purpose of his investigation a document known as "An Appeal to the People of Montreal," written in the presence of a local newspaper man by Abbe Delorme, and sworn to in yesterday morning's evidence as having been so written; an authorisation and a receipt written by the abbe and admitted by the defence; a letter written by the abbe to Raoul, also admitted by the defence; and some cheques. These were taken as standard specimens of Father Delorme's handwriting. For the purpose of comparison the handwriting on these documents had been checked by witness with the handwriting on the parcel addressed to Chief Lorrain of the Provincial Police which contained the victim's watch. With a view to showing the peculiarities and characteristics of the handwriting on all these documents, except the cheques. Photographic enlargements of all of them had been taken and were produced in Court.

C. H. Cahan, K.C., counsel for the defence, took strong objection to these enlargements, and the case was fully argued by him and Crown Prosecutor Calder.

Further argument on the document called "An Appeal to the People of Montreal" on the ground that it had been re-touched in a newspaper office for the purpose of reproduction, was made by defence counsel and answered by Crown Prosecutor Calder. In both cases, the Court admitted the document and the photographs as evidence.

All By Same Hand.

Mr. Calder then put this question to witness:

"By means of these standards of comparison and the disputed handwriting (on the parcel containing Raoul's watch), have you formed an opinion as to the identity of the writers of all five documents?"

Witness: I am of the opinion that all were written by the same hand.

Mr. Cander: That is to say, the incriminating handwriting, the re-touched handwriting, the authorised and acknowledged standards, were all written by the same hand.

Witness: Yes.

Mr. Hazen then went into details as to how he arrived at this conclusion, and stated his opinion that the handwriting on the parcel was simulated. He picked out individual letters in the address: "Detective Lorrain, 6492 St. Claire, Montreal, P.Q." and of the mis-spelled word "Montree" and the word "A. Delorme." Photographs of this writing had been enlarged five times in the case of the address and seven times in the case of the other words. This writing, he affirmed, had a vertical tendency, but the L in Claire was not vertical, nor was the E following the R in Montreal.

Again the handwriting on the reverse side of the Pall Mall box containing the watch was slanting. He concluded the writer had the habit of writing slantingly, and that the vertical writing was assumed.

"Obviously, the man who wrote this desired to hide his identity." There was further deliberation shown in the formation of the upward connecting strokes and upward strokes generally. He had taken into consideration writing difficulties that might have occurred owing to the size of the box and its position.

After further evidence as to letter formations had been given, the Court adjourned until this morning.

Germany Able to Pay Russia For Grain

BERLIN, July 6. — (Canadian Press).—Approximately $50,000,000 worth of Russian grain will be exported to Germany by the Soviet Government after the coming harvest under the terms of a contract which a German news agency yesterday learned has been virtually concluded. Final negotiations, it is reported, now are proceeding between German economic leaders and representatives of the Soviet.

The contract provides that half of the purchase price is to be paid on signing of the contract; one quarter in goods definitely specified in the contract and the remaining quarter in material the selection of which is to be made by the Soviet Government.

Sure Way to Get Rid of Blackheads

There is one simple, safe and sure way that never fails to get rid of blackheads, that is to dissolve them. To do this, get two ounces of peroxine powder from any drug store—sprinkle a little on a hot, wet cloth—rub over the blackheads briskly—wash the parts and you will be surprised how the blackheads have disappeared. Big blackheads, little blackheads, no matter where they are, simply dissolve and disappear. Blackheads are a mixture of dust and dirt and secretions that form in the pores of the skin. The peroxine powder and the water dissolve the blackheads so they wash right out, leaving the pores free and clean and in their natural condition.

DOCK STRIKE IN ENGLAND MAY BRING TROUBLE

Fear Is Expressed That Railway Workers May Become Involved in Unofficial Strike.

GREAT UNREST.

LONDON, July 6. — (Canadian Press.) —Trade union leaders took strong measures yesterday to break the unofficial dock strike which was further extended and now involves 40,000 dock workers in London, Manchester, Liverpool and Avonmouth.

If the strike continues to spread it is probable that other ports will be affected and fear exists among the heads of the Unions that unless better counsel prevails the strike before long may spread to other transport workers, particularly the railroad men, who, for some time past, have been in an aggressive mood in fear that the companies may decrease further their wages.

At a meeting of the dock workers' section of the Transport and General Workers' Union held in London yesterday, a resolution was adopted ordering the outlaw strikers to resume work by Monday. It is doubtful, however, if the order will be obeyed.

The union leaders insist that the strikers are weakening their position by violating agreements entered into by the leaders and that continuance of the strike may have deplorable results generally. C. T. Cramp, president of the railway men's union, in an interview yesterday, said:

"We see breakers all around us, and I suppose that ultimately the rail men may become affected if the strike continues."

Southampton still is unaffected by the strike, but the British steamer Caronesa, which recently arrived with a cargo of meat from Montevideo is remaining at anchor in the Solent, and dock officials have decided she must remain there until the dispute is settled.

Up until now the Government has not interfered with the unofficial strike, but the Ministry of Transport is carefully watching the situation.

Fireman Was Blown To Pieces in Sarnia

SARNIA, July 6 (Canadian Press) —James H. Thompson, 246 Queen Street, a fireman employed at the plant of the Imperial Oil Co., Ltd., was literally blown to pieces about 6.45 o'clock last night when a still in the main yard of the refinery exploded with a blast that was heard all over the city.

Fellow - employees said that Thompson was up on the still when the blast occurred.

Although the cause of the explosion is not definitely known, it is believed to have resulted from spontaneous combustion.

The contents of the still blazed for nearly an hour after the blast, but prompt use of steam and fire fighting compounds prevented the spread of the flames to adjoining stills or tanks.

Ask Investigation of Acts of the Senate.

VICTORIA, B.C., July 6. Canadian Press. — Victoria Post of the Canadian Legion last evening adopted a resolution asking the Prime Minister of Canada to investigate through a public inquiry allegations that officials of the Soldiers' Civil Re-Establishment Department had lobbied Senators to preevnt favorable consideration of the Pension Act when transmitted from the House of Commons for passage.

The honeymoon is what ends when he learns she can cuss.

PLATFORM TOO RED FOR MOST RADICAL STATE

Farmer-Labor Conference Split on the Question of Policy--Communists and Socialists in Control.

WOULD KILL PARTY.

CHICAGO, July 6. — (Canadian Press).—The platform of the proposed Federated Farmer-Labor Party described as "too Red, Communistic and Bolshevik," and "too radical for even the radical State of Wisconsin to accept," split the conference yesterday and it recessed for a night session in order to stave off a threatened bolt of some Farmer-Labor delegates, ostensibly in their own convention.

The recess was taken to permit a Farmer-Labor caucus to determine their further action. At that time the Workers' Party of America, which C. E. Ruthenburg, one of the group leaders said was a branch of the Communist Party, was in control Jay G. Brown National Secretary of the Farmer-Labor Party, refused the platform for his organization.

The Organization Committee, composed of delegates representing industrial workers farmers and minority political parties, reported out a platform through Joseph Manley, New York another Workers' Party delegate, which Ruthenburg said was signed by 26 of the 29 members. It was immediately attacked by the Illinois Farmer-Labor unit, but it was John Fitzpatrick, President of the Chicago Federation of Labor who delivered the severe arraignment.

"The Farmer-Labor party called this conference convention in, good faith with a desire for political unity," Fitzpatrick said. "But other groups invited here have taken advantage and injected a platform that if adopted will kill the Farmer-Labor Party and mean death to the ambitions of the working class for 20 years.

If William Z. Foster Ruthenburg, Manley and the others believe they can attract union men and women to this platform, they are mistaken."

Chester C. Platt, of the Non-Partisan Wisconsin delegation said that Wisconsin was "the most radical State in the United States," but platform suggested "drafted by a party which I am told is a branch of the Third Internationals, if put to Wisconsin organizations, would not be touched."

"And if you cannot suit the radical State of Wisconsin, you cannot suit another State in the Union," he added.

Foster was given the biggest ovation of the day when he spoke for the platform.

Brown accepted that part of the program which declared the principles of evil facing the producers, but based his objection on the fact that the platform set up a new party with a new constitution competitive to that of the already organized Farmer-Labor Party and that if put to a vote of te Farmer-Labor Party it would be rejected.

SOLD TWO CAR LOADS

Duffus Motor Sales have recently sold two carloads of Fordson Tractors.

Owing to the shortage of labour and the amount of summer and fall work which farmers have ahead of them they are finding it very advantageous to perform same with a Fordson Tractor.

It seems to be generally admitted that the Fordson Tractor is the one proposition that is putting farming on a business basis and solving the labor and long hour problem and making it possible for farms to be kept reasonably clean and work kept up to date.

The Duffus Motor Sales also report having sold a number of Wood Brothers Threshing Machines, both for custom and individual work and they are expecting a carload of four machines within the next ten days, which will be delivered to threshers and farmers in this district

STOCKS AND BONDS

great boom in the mining industry. I have had many years experience in practical mining, both in Cobalt and Porcupine, and have a wide connection there. I am therefore in a position to get early and reliable information in both camps. I have made a profit for every one of my clients up to date, and shall be pleased to advise any one interested. There will be a strong market this summer and now is the time to get in.

Accounts carried on reasonable margins

C. H. REID
Room 111 Barrie Bldg.

Timely Fashions Wisely Chosen

The assortments of Fashionable Merchandise assembled in this shop, enable patrons to select, at very reasonable prices, correct dress and sports clothing for every occasion of indoor and outdoor wear.

SILK SPORT FROCKS

Most effective color combinations, topping the ever appealing Knife Pleated Skirt. Sizes 16 to 42. Select early. Saturday $29.50

Dainty Sheer Summer Frocks, For Women and Misses

Our stock is most complete and assures wide selection. All the lovely Fabrics of the season fashion them. Voiles, Ratines, Dotted Swisses, Linens, and Cotton Crepes... $5.95 TO $22.50
Remarkably low priced .....

GINGHAM DRESSES

'Anderson's Scotch Gingham, in a wonderful assortment of styles, colors and sizes. You will want several of these Tub Dresses. See window display to-night. Saturday — $3.98

CAPES

Decidedly new, in Crepe Roma, of summery weight. Smart for all hours of the summer vacation .. Saturday $45.00

BLOUSES

Sheer Voile Blouses, clusters of Fine Tucking and Filet Lace trimmed,, add to their nicely tailored appearance. Saturday Special. $3.98

SKIRTS

Summer Utility Skirts, Striped and Checked Satinette. Worn smartly with Jacquette, Overblouse or.. Sweater. Saturday Special.. $6.95

Finely Pleated Skirts

Smart models of Finely Pleated Silk Canton Skirts. Ideal for all summer sports Bodice tops. Colors of White, Navy and Sand. Saturday Special $14.50

The J. A. McNall Co. Limited

Eastern Ontario Chain of Ladies' and Misses' Ready-To-Wear Stores

PETERBORO - BELLEVILLE - KINGSTON - BROCKVILLE

1st. ANNIVERSARY SALE

AT

GILES' DRUG STORE

SATURDAY, JULY 7th

It is now one year since this Drug Store was opened and the business has steadily grown, each week adding new customers. We take this opportunity of thanking everyone who, by their trade, has helped us make the success of this business a matter of fact. Saturday we would like to meet all our friends, and we also invite everyone who has not yet been in our store to come in and get acquainted with us. Furthermore we are going to make it worth while. Just read the prices that we are offering and give us a chance to demonstrate the service that goes with these prices.

Toilet Articles

25c Cuticura Soap	18c
60c Hair Groom	44c
35c Holmes' Frostilla	28c
25c Mennen's Talcum	18c
40c Mum	28c
60c Cutex Manicure Set	42c
25c Hutax Tooth Paste	18c
50c Pond's Cold Cream	34c
50c Pond's Vanishing Cream	34c
$1.25 Mary Garden Face Powder	97c
25c Cuticura Talcum	18c
25c Colgate's Tooth Paste	22c
35c Almond Cream	23c
35c Djer Kiss Talcum	24c
60c Forhan's Tooth Paste	46c
35c Cutex Nail White and Polish	28c
50c Pebeco Tooth Paste	34c
40c Italian Balm	33c
15c Princess Pat Double Mesh Hair Nets	3 for 29c
50c Pepsodent Tooth Paste	34c
75c Djer Kiss Face Powder	56c
60c Hind's Honey and Almond Cream,	48c

Hydrogen Peroxide

25c bottles	15c
40c bottles	25c

Waterglass

Preserve your eggs now while they are cheap. We guarantee our Waterglass to be the best obtainable. Per lb. 20c

Toilet Paper

5-oz. rolls	6 for 28c
8-oz. rolls	4 for 28c
De Luxe roll, containing 1,000 sheets,	20c
Garden City roll, containing 2,000 sheets,	30c

Ingram's New Double Compact Face Powder and Rouge

In handsome plated metal box at only. $1.25

CAMERAS

Box Cameras	$1.50 up
Folding Cameras	$8.50 up

Make the happy days of this summer live always. Get a camera Saturday.

FREE! FREE!!

With each purchase of Ingram's Milkweed or Constance Talcum at 25c, we give you FREE one Ingram's Lipstick.

FREE! FREE! FREE!

To every lady making a purchase on Saturday, we will give your choice of a liberal sample of Hudnut's Three Flowers Cleansing or Vanishing Cream or Jergen's Lotion or Italian Balm.

Extra Special

40 Special Prizes—Banner Prize $2.00

A prize given with every twelfth cake of Cream Olive Soap, including one $2.00 Canadian note.

A Soap Doll given FREE with every third cake.

10c Cake, 3 for 25c

The more you buy the more prizes you get and the better chance to get the $2.00.

25c Woodbury's Facial Soap	22c
25c Cuticura Soap	18c
25c Giles' Castile	2 bars 29c
5c Castile Soap	5 for 19c
5c Cream Olive Soap	5 for 19c

Grape Juice

When you are thirsty and the water is not satisfying, drink Grape Juice.

Pint	35c
Quart	70c

Monserrat Lime Fruit Juice

Quenches the longest thirst.

Pint	50c
Quart	85c

Tooth Brushes

Every Brush Guaranteed

50c Brushes	33c
35c Brushes	23c
25c Brushes	16c

French Ivory Dressing Combs

75c Combs	47c
60c Combs	36c
50c Combs	28c
25c Combs	19c

RAZORS

Auto-Strop Safety Rapor	$1.00
Gillette Razor	79c
King Cutter Open Blade Razor	$4.50
$3.50 Peerless Open Blade	$2.99
$2.75 Mill Open Blade	$1.99
$2.50 Excello Open Blade	$1.79
$1.25 Open Blade Razor	87c

Bathing Caps

Plain Caps	15c to 40c
Fancy Caps	25c to $1.00
Diving Caps	60c to 90c
Water Wings	50c

Martha Jane Home-Made Candies

Fresh shipment every week-end. Try a box.

Per pound	60c
Per half pound	30c

Flyosan

Kills flies and mosquitoes by the roomful—not one escapes. Does not stain.

Pint	80c
Quart	$1.25

Arsenate of Lead

Powder, above Government standard, per lb. 60c

Paris Green

Guaranteed pure.

Per lb.	75c
Per half lb.	40c

Fruit Jar Rings

Heavy Red Rubber Rings. Will make your fruit jars air-tight.

Per dozen	10c
3 dozen	25c

Buy Your Films From Us. Have Them Developed By Us

GEORGE ST. Opp. Grafton's PHONE 2160

GILES THE DRUGGIST

"WE DELIVER ANYTHING, ANYWHERE, ANYTIME."

The Evening Examiner

PHONES—Editorial 1601. Business Office, 1600. Private Branch Exchange to all Departments.

The Examiner is a member of the Audit Bureau of Circulation.

The Daily Examiner, published every lawful evening. The Peterborough Examiner, Limited. Office, 419 George Street.

The Weekly Examiner, published Thursday morning. $6.00 per year, delivered in city; out of town subscribers, by mail, $4.80 per year; that of The Weekly Examiner is $1.50.

U. S. REPRESENTATIVES.

Special U. S. Representatives—W. H. Stockwell, 629 Peoples Gas Building, Chicago Ill.

New York—Chas. F. Miller, 225 Fifth Avenue.

Advertising Rates on application.

R. M. GLOVER, Managing Director.

FRIDAY, JULY 6, 1923.

SUPERVISED PLAYGROUNDS.

The re-opening of the supervised playgrounds is not only a source of joy to hundreds of children, but a boon to scores of worried mothers for whom the playgrounds offer a happy solution of the problem of what to do with the youngsters during the long summer vacation.

Children must play—and it is only a small proportion of them that get away to the summer resorts and the joys of river and lake.

For the thousands of stay-at-homes there is need of something safer than the street as a place in which to play.

Hence the supervised playgrounds, a modern development that not only offers splendid facilities for exercise and recreation, but supplies, at the same time, the control and authority necessary if the child is to obtain the most benefit from such things.

The absence of supervised playgrounds last summer was keenly felt, and the re-opening of the different play areas will be doubly appreciated this summer.

SUNDAY'S CEREMONY.

The local branch of the Great War Veterans' Association, following the custom adopted several years ago, is devoting the next two Sundays to decorating the graves of their comrades who are buried in Peterborough, visiting the Little Lake Cemetery on Sunday and St. Peter's Cemetery a week later.

This, keeping green the memory of departed comrades, is a tribute that is to be most highly commended, and while the ceremony is being held under the auspices of the G.W.V.A., it should be participated in by every returned soldier in Peterborough, whether or not he be affiliated with the association.

In decorating the local graves Peterborough's ex-service men are symbolically decorating, at the same time, the last resting place of hundreds of other comrades who sleep beneath the poppies and the wooden crosses in Belgium or France, or in the so-lovingly cared for cemeteries of the Mother Country.

Under the circumstances, therefore, it is the duty of every man who served overseas to honour the memory of the unreturning brave by taking part in the services arranged for the next two Sundays.

Most veterans, of course, have had enough of uniforms and marching, but when it is a case of keeping faith with those who lie in Flanders' Fields the muster should be worthy of the importance and significance of the occasion.

NO OCCASION TO WORRY.

Labour bodies are wasting time in advocating the withdrawal of troops from the Sydney strike area or in passing resolutions describing the soldiers as "militia joy-riders."

The troops are on duty at Sydney, not because they have any particular desire to be there, but because they were ordered to go, and because the local authorities feel that their presence is necessary to protect the property and person of the citizens.

They are not there to force a settlement of the strike or to enace the strikers.

Their presence is simply a safeguard against violence, a guarantee of law and order, a sign that organized society does not propose to turn over the reins of authority to any particular faction or organization.

So long as the strikers are satisfied to adopt legitimate methods and to obey the laws of the land, there is no need for them to come into contact with the soldiers.

Attempts, therefore, to force the withdrawal of the military forces are equivalent to a confession that the strikers are not content with orthodox efforts to win their point, but are prepared to go to lengths that the state cannot permit to secure a decision in their favour.

The Government of Canada is located at Ottawa, not vested in any organization that believes itself strong enough to usurp its functions.

Let the strikers behave themselves and there will be no occasion to worry over the soldiers.

HAVE FAITH IN CANADA.

During the war the Canadian Government learned the value of newspaper advertising and found after a fair test that the daily papers of the Dominon provided a vehicle for the diffusion of propaganda that could not be approached in effectiveness by any other medium.

Newspaper advertising was used to great advantage in recruiting Canada's army, in putting over the various Victory loans, in arousing the country to the need of greater production, in explaining the Military Service Act and in many other war activities.

The lesson taught by the war has not been forgotten in peace, and in this connection the series of articles authorized for publication by the Dominion Department of Agriculture, the first of which has just appeared, is worthy of note.

The department, believing that what Canada needs most of all just now is confidence, is using the newspapers to set before the agricultural community practical information that will be of material advantage to them in making the farms of this country profitable.

The first message supplies the keynote for the series.

"Have Faith in Canada"—timely advice and most necessary.

"Every Canadian knows in his heart that Canada is coming through all right," so runs the encouraging, heartening statement.

With so many people preaching blue ruin such wholesome commonsense is exactly the tonic that is needed, and the series launched by the Department of Agriculture should have excellent results in stiffening the backbone of Canadian farmers and in showing them that "the 20th century belongs to Canada"—if Canadians keep faith.

PRESENT WILLIE.

Hope is a wonderful thing—in a Hohenzollern breast. The dreariness of Doorn, the wanderings of William, and the nagging of the Netherlands, have evidently combined to stir within the somewhat constricted bosom of the ex-Crown Prince of Germany, known familiarly now throughout his erstwhile Fatherland as Willie of Verdun, yearnings after power, says the Montreal Star. He came so near to it all through his comic opera career. He would have been an Emperor if his proud father had died. He would have been King of France—it may be—if he had won at Verdun. He would have restored the flaunting eagles to their proper place if the half-baked rising of royalists in Germany had not fizzled out like a wet chinese cracker on a damp night. Always he has been within sight of the Promised Land of power and attainment, and always something has whisked it away from right in front of his somewhat assertive nostrils.

But Willie of Verdun has one quality which we must perforce admire. He has the priceless gift of seeing nothing with his eyes wide open. He cannot read the writing on the wall, or even that in the daily press. He lives in daydreams of regimental parades down the Wilhelmstrasse still, with papa's eagle eyes overlooking all. And to these days he would fain return—even though it would mean assuming—for a little while—the somewhat democratic title of President of Germany. Therefore is Willie of Verdun a candidate for that somewhat uncertain post?

Quem deus vult perdere, prius dementat. But that was never intended to refer to William Hohenzollern, son of the Man Who Made the War. He is exempt. Gaily he enters the lists to tilt against solid brewers of Munich and stolid tanners from the Prussian wastes for the prize of the Presidency of the nation over whom he once strode like a Colossus—in toyland. And it is quite on the cards that Germany will let him run. Your hearty Heinrich loves his joke as well as any man, but he must be primed with foaming lager and he must know that it IS a joke. Willie of Verdun ought to have a rare good time soliciting votes.

CHALLENGING THE STATE.

The coal miners of Cape Breton have hurled defiance at the Government and have challenged constituted authority, says the Montreal Star. At a mass-meeting of the men held yesterday, it was agreed almost unanimously to forward what is pointedly called an ultimatum to the Federal and Provincial authorities, warning them that if the Provincial police and the Federal troops are not withdrawn before midnight, the miners will join the steel workers and lay down their tools.

No Government could afford to submit to such a threat from a single group of workers, however equitable might be their demands. The soldiers and the police have been sent to Sydney by the Federal and Provincial authorities for the protection of life and property and to check that lawlessness that is the corollary of inflamed speeches, the stirring of angry passions and the incitement to rebellion. By taking control of the plant of the British Empire Steel Corporation, the troops have restored quiet after two nights of wild rioting and dangerous unrest; and to withdraw the guardians of the peace would be to invite a recurrence of those scenes that occurred previous to the reading of the Riot Act.

By the demand for the withdrawal of the troops and the police, the miners declare, in effect, that they regard the militia as the weapon which the employers are able to command in their struggle with the men. Such a theory is vicious and harmful. The people of Canada have faith in the officers and men who are the guardians of peace, and only a prejudiced few will accept the clap-trap that they are recruited on the side of Capitalism for the upholding of the tyranny of one side in an industrial dispute. The militia are not at Sydney to take sides, to favor the cause of the employer or the men in their dispute. They are there as the representatives of the people of Canada to maintain that peacefulness which cannot exist if there is defiance of authority.

The citizens of this Dominion will not withdraw the troops because a handful of miners in Sydney, egged on by men of extreme views and dominated by an organization of largely alien control think that they are in the way. There is only one way for the miners and the steel workers to remove the troops and the police, and that is by showing that they have done with this dangerous dynamite of red doctrine, with these experiments in violent agitation, and that they return quietly to their homes.

EDITORIAL NOTES AND COMMENT.

Well, at least everybody got something out of the Shelby fight. Dempsey got the money. Gibbons the applause and the promoters the experience.

Kingston is celebrating its 250th anniversary, thus suggesting the idea that the Limestone City is very small for its age.

With a score of deaths and injuries to over one hundred reported, the United States celebration of Independence Day is evidently a long way still from the safe and sane age.

The large number of American license numbers to be seen on the streets in Peterborough these days is convincing proof that the publicity given this district by the Trent Waterway Association and other bodies is bearing fruit.

The municipalities are looking to Hon. Mr. Ferguson for direct representation on the Hydro-electric Commission. And justice demands that they should get what they want.

The strawberry season runs true to form. The big berries are as usual at the top of the boxes.

When it is figured that Dempsey received over a quarter of a million dollars for boxing fifteen rounds, the $7,500 annuity granted the discoverer of insulin does not loom up very large.

Advertising Pays

If you have Lost Anything, Found Anything, or Want Anything, try an Advertisement in the Exminer.

AND GET RESULTS

WISE AND OTHERWISE

To Flappers: An onion a day keeps temptation away.

* * *

Ford may not be too rich to be President, but isn't he too useful?

* * * *

People would try much harder to win God's commendation if He were a next-door neighbor.

* * * *

Being color-blind isn't such a great misfortune, however, now that shoes are what they are.

* * * *

Fortunately, however, the consumer isn't required to pretend that he understands the tariff bill.

* * * *

If he boasts of the thing he did yesterday, you are safe in classifying him as a has-been.

* * * *

A rabbit digging a hole seems

surprisingly efficient until you watch an amateur golfer.

* * * *

Reasonable statement, easily imagined: "My friend Tom is a good spender whenever I've got it."

* * * *

Correct this sentence: "If I only had my own clubs along," remarked the visiting golfer, "my score would have been 15 strokes better."

* * *

As a rule, the summer manners of the ice man are just as irritating as the winter manners of the coal man.

* * * *

Even if a man should take the necessary time to learn all the fool laws, somebody would arrest him for vagrancy.

* * * *

Unfortunately, the only people who know what's the matter with the movies never verify their findings by attending.

* * * *

If you don't begin planning your summer vacation till now, you won't have time to change your mind more than five or six times.

* * * * *

If you wish to enjoy your new car, use a hammer to crumple the

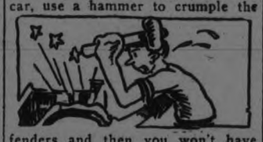

fenders and then you won't have anything to worry about.

* * * *

As a boy he wonders why a few are Congressmen-at-large. And later on in life he wonders why any of them are permitted to be.

* * * *

It will be funny when the negroes all get north and the south begins to tell Yankees how to handle the race question.

* * * *

Science knows much concerning the lower forms of animal life, but it can't understand why they let their wives take in boarders.

* * * *

The prize in the running broad hard-luck story contest goes to the man who has lost his wife, but must still support his mother-in-law.

* * * * *

A lot of the great men of the past probably only seemed great by contrast with their fool constituents.

GETTING RID OF BEDBUGS

is a problem. The surest exterminator of these troublesome pests is Parke's Bugbane. Just apply it into all hiding places of the bugs. 25c a can at Bond's Drug Store, corner George anud Hunter streets.

DISHTOWEL RACKS.

Dishtowel racks should be as near as possible to the kitchen sink and should be high enough to be out of the way.

SCHOOL REPORTS

S.S. NO. 3, NORTH MONAGHAN.

Names in order of merit.

Jr. IV to Sr. IV—Eva Stevens.

Sr. III to Jr. IV—Dorothy Whittington, Grace Kelk, Elwood Johnston, Earl White.

Jr. III to Sr. III—Albert Stevens, Florence Stevens, Beatrice Johnston, (Hazel Hall absent for examinations promoted on year's standing.)

Jr. II to Sr II—Vincent Strain, Grant Clark, Dorothy Tully, Milton Tully.

Sr. I to Jr. II—Ruby Parrington, honors; Helen Andrews, honors; Clifford Johnston, Harry Stewart, Charles Whittington, Tom Stevens, Clarence Johnston.

Jr. Primer to Sr. Primer—Kenneth Strain.

Beginners to Jr. Primer—Grace Kelk; Ruth Hunter and Opal Johnston, equal.

S.S. No. 10 Otonabee.

Names in order of merit.

Jr. Primer—Lillian Patterson, Kenneth Savigny.

Sri. Pri. to Jr. 1—Mina Stewart, Stewart Whittington, Billie Stewart.

Jr I to Sr. I—Stewart Dawson, Eddie Bonner.

Sr. I. to Jr. II. — Helen Savigny, Earl Succee.

Jr. II to Sr. II—Marion Patterson, Henry Sucee, Joseph Waldron.

Jr. III—to Sr. III—Mary Waldron Gladys Sharp.

Sr. III to Jr. IV—Margaret Chambers, Marjorie Collins, Irene Waldron.

Jr. IV tn Sr. IV—Beatrice Dwyer, Ernest Bonner, Ronald Savigny.

S.S. NO. 1 DOURO

The following is the report of the promotion examinations held at S.S. No. 1, Douro.

To Jr. IV—Honors—Josephine Delvin. Pass—Ambrose Quinlan, Margaret Cavanagh, Martha Cavanagh, Annie O'Brien.

To Sr. III—Honors—Laurie McIntyre. Pass—Mary Quinlan, Irene Guerin, Maniece Quilan, Rose Cummings.

To Jr. III—Mary O'Leary, Irene O'Brien, George Quinlan, Catherine Devlin, Maurice Guerin, Emma Quinlan, Clare O'Brien, Joseph Cummings, Adrian Devlin.

Second Book—Myrtle McIntyre, Thomas Cavanagh, Veronica O'Leary, Thomas Devlin, James Devlin.

First Book — Thomas Quinlan, Leonard Meade, Richard Carveth.

Primer—James Cavanagh, Joseph O'Leary, Lillian Guerin, Marion Foley, Marcelle O'Brien, David Devlin.

THOSE SUMMER HOLIDAYS ARE HERE

HOW ABOUT YOUR **Sport Footwear and Hosiery**

We carry one of the most complete stocks in the city of Tennis Shoes, Gym Shoes and Canvas Shoes for every need, in white, black and brown, for men, women, boys and girls.

SOME EXTRA SPECIALS FOR SATURDAY:

ABOUT 25 PAIR WHITE CANVAS SHOES
In straps and oxfords. Only broken sizes. Regular $2.00 to $3.00 values. Selling at..... $1.00

MISSES' WHITE PUMPS
Rubber sole. Sizes 11 to 2. Selling at, per pair..... $1.35

MEN'S BLUE TENNIS BOOT
Sizes 6 to 10. Pressure cured soles. Wear like auto tires. Special at..... $1.75

WOMEN'S WHITE CANVAS OXFORD
Leather soles. Real value at, per pair..... $1.95

BOYS' BROWN TRIMMED TENNIS BOOT
Heavy sole and strong canvas. Sizes 1 to 5. Special at..... $1.95

GIRLS' ONE-STRAP WHITE CANVAS LEATHER SOLE SHOE
Very serviceable. Sizes 11 to 2. Only..... $1.19

HOSIERY
Art Silk Stockings. Regular 75c, for, only..... 49c

ROUTLY-BRAUND Ltd. 174-176 Charlotte St. Near George

When you are perspiring and feel peeved-Come In-We'll make you feel cool and happy

No reason why you should swelter just because Old Sol is on the job, nor any reason why you should pay an excess price for real comfort.

We have cool Palm Beach Suits, in light, dark and medium shades, up to size 48. They fit too, and are the limit of summer comfort. You will find the genuine Palm Beach label on every garment, which is a positive guarantee.

Up To **$22.00** *No Higher*

ARE YOU ALL SET FOR YOUR "VACATION"?

We have all the little things you are sure to need. Check up here with your list of wants: Bathing Suits, White Ducks, Khaki Ducks, Camp Hats, Athletic Coms., Silk Socks, Belts, Coatless Suspenders, Pyjamas, Soft Collars, Sweaters, Outing Shirts—all priced according to the Golden Rule.

SPECIALS FOR SATURDAY

MEN'S SOCKS	MEN'S COMS.	STRAW HATS	RUBBER BELTS, 50c
75c	$1.00	$1.00	
Broken lines of fine silk fibre and silk lisle, in light grey, navy and black. Reg. $1.00 and $1.25.	Fine quality naincheck athletic coms. Sizes up to 44. Special	A fine English straw, rough finish, half bleached. All sizes up to 7⅜. Reg. $1.95.	Fine rubber belts in black, grey and brown; highly finished patent buckle. Special
75c	**$1.00**	**$1.00**	**50c**

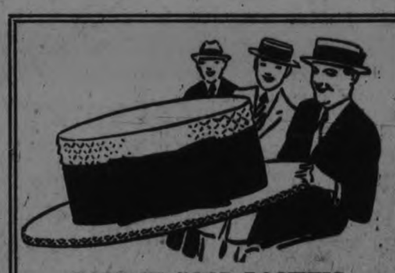

LOTS OF GOOD LOOKING

STRAWS

AT REDUCED PRICES.

A good range of sizes, from 6⅝ to 7⅞, in fine English and Canadian-made straws, plain and rough weaves, bleached and unbleached. No newer styles. No finer quality.

$1.00 to $4.00

Labor Saving Wash Togs For Little Lads of 2 to 5 Years

When you look at the style, the finish, the fit, the materials in our wash suits you will never take the time and worry to make them. They are really swell, and in endless styles and colors, made to stand the tub and keep their color to the last thread—$1.95 to $3.95.

PHONE 944 **OAK HALL** *409-11 GEORGE ST.*

REPRESENTATIVES TO CONFERENCE

Sir Lomer Gouin, Hon. G. P. Graham and Hon. Charles Stewart to Represent Canada.

OTTAWA, July 6. — (Canadian Press)— Canada's representation at the Imperial Economic Conference, to be held in London next October, was definitely decided upon at a Cabinet meeting last evening.

Sir Lomer Gouin, Minister of Justice ,and Hon G. P. Graham, who will Canada's representatives at the League of Nations Assembly at Geneva in September, will return to London to act for Canada at the Imperial Economic Conference.

Hon. Charles Stewart, Minister of the Interior and Immigration, will join them in London and make the third. The invitation to the conference has suggested three ministers from each dominion. Mr. Stewart will attend inasmuch as the conservation of natural resources as well as the question of immigration will probably be discussed.

Premier Mackenzie King will attend the Imperial Conference, which will be held in London concurrently with the economci conference. It is probable, furthermore, inasmuch as questions of defence may be taken up, that Hon. E. M. MacDonald, Minister of National Defence, will be in London at the same time, to act in an advisory capacity to the Prime Minister.

RESOLUTION ASKS TROOPS WITHDRAW

Trades and Labor Council Asks Government Appoint Royal Commission.

TORONTO, July 6.—(Canadian Press).—With the support of every delegate, a resolution was passed last night at the fortnightly meeting of the District Trades and Labor Council, asking the Federal Government to withdraw the troops now in the mining and steel manufacturing areas of Nova Scotia, and which were sent there on request of the Attorney-General of Nova Scotia. A second resolution was passed, asking the Government to appoint a Royal Commission to investigate the conditions which give rise to continual labor trouble in that province. Delegates of all shades of opinion joined in a protest against the sending of troops to Glace Bay.

STRIKE AREA QUIET.

SYDNEY, N.S., July 6.—(Canadian Press).—Throughout yesterday and up until a late hour last night, the Cape Breton strike area was so quiet that one might almost hear the proverbial pin drop. Steel-helmeted soldiers guarded the property of the British Empire Steel Corporation, local and mounted policemen roamed about the streets in the immediate vicinity of the plant, but the residents of the affected district kept indoors for the most pa , and no untoward incident developed. The band of H.M.S. Wistaria, anchored off the Royal Cape Breton Yacht Club, played gaily, to the evident enjoyment of hundreds lining the shore.

Glace Bay streets were practically deserted. Only at Dominion No. 2, the heart of the colliery district, was there any evidence of a struggle. Here the plant is being picketed by 250 strikers.

Earlier in the present strike coal cars en route to the boiler plant were dumped on the instructions of pickets, but yesterday there was no interference of this nature.

ETHEL BARRYMORE GRANTED DIVORCE

PROVIDENCE, R. I., July 6. — (Canadian Press.) — Ethel Barrymore, famous actress, was yesterday granted divorce from Russell G. Colt, son of the late Samuel Colt, of Bristol, on the grounds of non-support ,following hearing of testimony taken. She was granted custody of her three children.

She declared that she had supported herself and her three children since shortly after her marriage in 1909. And that Colt had assaulted her on several occasions.

ST. JOHN MAN WON HEAT HENLEY REGATTA TO-DAY

HALIFAX, July 6. — (Canadian Press.) — Private advices reaching Halifax this morning, stated that Hilton Belyea, St. John, N.B., defeated D. H A. Gollan, deaf and dumb British sculler, in their heat to-day.

DRURY LIKELY IN THE HOUSE WITH FARMERS

Will Assume Leadership of the Official Opposition and Divide Salary as Usual.

THE U.F.O. MEETING.

TORONTO, July 6.— (Canadian Press.)— Contrary to advance notices, conclave of U.F.O. and Labor members elect and defeated candidates did not discuss the problem of leadership at Parliament Buildings yesterday. Instead it is said they discussed the general post-election situation and decided amid applause to carry on in the Legislature as a party unit. When the meeting adjourned last evening it was understood that they would meet again probably on July 26 at a place to be designated later.

"The boys are full of optimism," smilingly declare Premier Drury, as he emerged from the gathering at a late hour.

"There is really nothing further to be said," he added in response to a query as to the trend of discussions.

"Will the U.F.O. carry on as a unit?" he was asked.

"Oh, yes," he responded.

Indications were that the United Farmers will be the official Opposition in the Legislature and that Hon. E. C .Drury will be the leader. It is understood, however, that Mr. Drury's acceptance of leadership of the party is contingent upon his endorsation of convention of farmers and assurance that he will not be subjected to dictation from any quarter.

It was intimated by members of the U.F.O. that while Farmers party will constitute official opposition by reason of being the largest group in the House, it will be willing to continue the practice of the past four years and divide the salary of the Opposition leader between heads of the two parties sitting opposite government benches.

IN MILLBROOK AND DISTRICT

Baseball Game Called Off on Account of Rain — Personal Mention.

MILLBROOK, July 6. — Owing to the rain on Tuesday evening the proposed ball game in the East Durham League series between Millbrook and Elizabethville, which was to have been played at the garden party held in the latter village, had to be called off. The Millbrook nine motored over and were served with an excellent supper, but the continued downpour compelled the postponement of the game until a later date.

Several of the older residents will be interested in the recent marriage of Laurence D. McCamus, youngest son of Rev. D. N. and Mrs. McCamus, to Evelyn Elinor, daughter of Mrs. Emily and the late Mr. Richard Bankes of Dorchester, Ont., as the groom was born in Millbrook when his father was pastor on this charge a number of years ago. Rev. Mr. McCamus' present pastorate is at London, Ont.

Mrs. J. C. Kells recently returned to her home after an extended visit at the home of her brother, the late Mr. S. Moore, Elizabeth, N. J., and with her daughter, Mrs. H. Sims, of Barrie.

Mr. and Mrs. R. J. Doak and son, Albert, are visiting at the home of their daughter, Mrs. B. H. Price, Orillia, going up by motor last Saturday. Mr. R. Doak, Jr., who accompanied his parents, returned on Monday, and is at present in Omemee, taking relief work on the Bank of Toronto staff there, while one of the members is on holidays.

Mr. and Mrs. R. H. Edmunds and family, motored to Port Hope, and Mr. and Mrs. Ross Edmunds, and were guests at the home of Mr. Wiliam Rosevear over the week-end, taking in the sports on Dominion Day in that town.

Mrs. J. Hammond and baby girl, Wanda, who have been the guests of Mr. and Mrs. P. Stinson, for some weeks, returned to their home in the city on Saturday.

Mr. and Mrs. S. E. Eakins and daughter, aMry, were the guests of Mr. and Mrs. J. D. Fair in Toronto for the week-end, going on to Flesherton on Monday, to visit Mrs. Eakins' father, Mr. J. Ferguson. Mr. Eakins returned on Tuesday but his wife and daughter will remain for a more extended visit.

Mrs. A. Ferguson is the guest of Mrs. H. Argue in Port Hope at present.

St. Thomas is holding service only once on Sunday during the summer months, alternating morning and evening, following the custom begun last summer.

Owing to the death of Mr. W. Lang, Councillor T. J. Lang's brother, the meeting of the town council was postponed from Tuesday until Thursday evening.

The members of the Millbrook baseball club wish to correct the statement appearing in the Examiner of Wednesday, July 4th, to the effect that they had promised to play a game with the Bethany team at Pontypool, on Monday of this week, "but disappointed Pontypool by going to the Port Hope celebration." No promise had been made by the Millbrook nine to be present on that occasion, on the contrary the invitation to attend and take any part in the sports programme had been courteously declined.

HOMES SCARCE CAMPBELLFORD

Campbellford Cloth Company Plans a Large Extension—News of Interest

CAMPBELLFORD, July 6. — At the special meeting of the Town Council on Tuesday night it was announced by Mayor A. J. Meyers that he had been informed by President Hayes of Toronto, who is at the head of the Campbellford Cloth Company, formerly the Trent Valley Woollen Mills, that it was proposed to spend $100,000 in extending the present plant and in putting in new machinery.

The extension work has already been started. A gang of workmen is now employed putting up a new store house, 180 x 60 feet in extent. The building is situated opposite the present factory, and work upon it is proceeding rapidly. It is being put up by day labour instead of by contract.

The new building will mean that the space now occupied for storage in the main factory can be equipped with machinery and used for manufacturing purposes. Additional room will be available when the new office building, the old Gibson Hotel, purchased by the company some time ago, is ready for occupancy.

President Hayes has asked the town to provide housing accommodation to take care of the new workmen and their families who will be brought to work in the factory, which is now running night and day. It is estimated that about 50 new homes will be required to take care of the additional population.

This proposition is now being considered by the Town Council Mayor Meyers is trying to get the local contractors interested in the matter, as it is felt that if the proper class of houses is put up there will be no lack of tenants.

As the company proposes to spend so large an amount on extensions and for machinery, it does not care to take up the work of building houses for its staff.

Real Estate Transfers.

T. L. Diamond has made the following sales of real estate during the past few days:

The 50-acre farm of Russell Emmons ,near Hubble Hill, sold to Ray Williams of Seymour Township, for $3,000. Mr. Williams will not take possession until 1st December. There is a fine brick residence, but no outbuildings, on the farm.

Another sale made by Mr. Diamond was the grocery business of Albert Hammond, of Stirling, to Carlton Wright, of the same place, the latter to take possession at once.

New Garage Opened.

Meyers & Stone, agents for the Durant and Star automobiles, have opened their new garage, 27 feet x 66 feet, which has been erected in the rear of their premises on Front Street. Harry Meiklejohn, who has had eight years' experience in this line of work, and who is a nexpert in all kinds of repair work, has been engaged by the firm, and is now in charge of the new department. Mr. Meiklejohn was formerly in business for himself on Bridge Street.

Death of Mrs. Rutherford.

Margaret Ellen Meiklejohn, wife of H. T. Rutherford, who resides near Stanwood, died on Thursday morning after a short illness due to blood poisoning The deceased was in good health up to Friday last, when she attended the lawn social with her husband at the Burnbrae Presbyterian Church. On Saturday she was taken ill, and on Monday she was brought to Campbellford by her husband for expert medical treatment. She remained in town at the home of her sister, Mrs. A. J. Hay, where she died, her death being hastened by an attack of heart trouble.

The late Mrs. Rutherford, whose untimely death is mourned by a large circle of friends and neighbours, who held her in the highest esteem, was married twenty years ago. She is survived by her husband and two sons, William, aged 17, and Allan, who is 14 years old. She also leaves three sisters, Mrs. A. J. Hay of Campbellford, Mrs. D Stewart and Miss Mary Meiklejohn of Weyburn, Sask., and one brother Chester Meiklejohn, of Rawdon Township.

The remains were removed to the late home of the deceased at Stanwood yesterday afternoon.

The funeral will be held at two o'clock on Sunday afternoon to the cemetery at Rylstone.

R. D. Rutherford, father-in-law of the deceased, died at the home of his son on 2nd May last.

Personals.

Miss Goldie Bull, of Wooler, is visiting her sister, Miss Sylvia Bull, of Sepastopol Street.

Rev. C. F. McIntosh motored to Peterborough yesterday on business connected with the proposed Young People's Conference which it is suggested to hold in the Peterborough Presbytery. Mr. McIntosh is convener of the committee representing the Presbyteries of Peterborough, Kingston, Lindsay, and Whitby, and which has this matter in charge.

Instantly Killed in Automobile Accident.

SYDNEY, N.S. July 6.—(Canadian Press).—Councillor Murray Graham of Glace Bay, was instantly killed in an automobile accident on the Sydney-Glace Bay highway early yesterday morning. Mr. Graham and his daughter were driving from Glace Bay to Sydney in an automobile driven by William Langwith. A blow-out in one of the front tires swerved the car for the ditch and when Mr. Langwith applied the brakes the car turned turtle. Mr. Graham ih said to have jumped, striking his head on the running board. His death was instantaneous.

LOST BREATH, HEART FLUTTERED after least exertion

Weak, Nervous Woman Obtains New Health

"Some months ago, I found that after the slightest exertion I suffered from shortness of breath and fluttering of the heart. Frequently I would get a stabbing pain in my left side. I tried various remedies but instead of improving I became worse. My appetite failed and soon even the sight of food became repulsive. Then my nerves became so weak that I would "jump" at any sudden sound.

One day a friend called and, seeing my exhausted condition, told me that what I needed was Wincarnis. I began taking it right away and in all I have taken four bottles and I am amazed at the wonderful result. Today I am strong and well and I owe all my renewed health to Wincarnis."

(Mrs. Lizzie Corcoran, 14 West 25th Street, New York)

WINCARNIS

$1.50 a bottle. At all good druggists.

Write for Free, Interesting Booklet to

COLEMAN & COMPANY "CANADA," LTD. 67 Portland St. Toronto

MONTREAL FILLS AN ACHING VOID

U.S. Senator Pays Tribute to the Anti-Prohibition Attractions to Be Found There.

MONTREAL, July 6. Canadian Press. — Paying tribute to the attractions Montreal holds for tourists, United States Senator John J. Walsh, of Massachusetts, speaking here yesterday, declared himself strenuously opposed to prohibition.

"I do not believe in anything unnatural," he said, and he suggested it would be a great thing for Canada to establish a propaganda in the United States opposing prohibition. In reference to this question, the Senator thought that it would be appropriate for Canada to have a sign marked "Sanity," at the country's entrance for tourists, and that as a contrast a sign should be placed at the American portal marked "Nonsense."

"I like to come to Montreal," Senator Walsh continued, "because it fills every human want adequately."

OIL BUBBLE IN EMILY A FIZZLE

Company Gives Up the Ghost After An Attempt to Locate Oil.

LINDSAY, July 6—There is gloom in Emily Township, and those who had visions of Lindsay becoming another Eldorado have received a rude awakening. The Northern Development Company, which for the past few weeks have been drilling for oil on the Perdue farm, a short distance from here, have ceased operations, their venture having proved a failure. After the drill had gone down a distance of several hundred feet, it suddenly struck grey granite, which indicated, so the members of the company state, that there is no oil in that locality.

The company spent considerable money in the operations. Their disappointment is not so keen as that experienced by some who expected to dispose of their properties at fancy prices when oil commenced to flow. The Northern Development Company is said to be interested in oil properties in Oklahoma.

A FINE RESIDENCE GOES UP IN SMOKE

Property of Dr. Archer in Port Perry Destroyed.

LINDSAY, July 6.—One of the finest residences in Port Perry, the property of Dr. Archer, was destroyed by fire a few days ago. Campers passing through the town saw flames shooting from the windows, and immediately gave the alarm. The fire had gained great headway before the brigade arrived, and was soon beyond control. The house, which was built a couple of years ago, and which was a credit to the town, was totally destroyed. Both Dr. Archer and Mrs. Archer have been away for a couple of weeks, and how the fire started is a mystery.

THREE MEN KILLED

VANCOUVER Wash., July 6.—(Canadian Press).—Three men were killed and two injured when an automobile plunged through the railing of a bridge over the East fork of the Lewis river at Reisson Washington, 21 miles north east of Vancouver early yesterday. The dead: Mike Schilling, 60 contractor; Frank Diegeo, 45 Clarke county timber company contractor; Jack Marshall, 45 Timber worker and Canadian war veteran.

All the victims lived at Yacoll, Washington.

ECZEMA You are not experimenting when you use Dr. Chase's Ointment for Eczema and Skin Irritations. It relieves at once and gradually heals the skin. Sample box Dr. Chase's Ointment free if you mention this paper and send 2c. stamp for postage. 60c. a box; all dealers or Edmanson, Bates & Co. Limited, Toronto.

A CONTRACT AWARDED CAMPBELLFORD PLANT

Toronto Firm Will Construct a Large Power Plant Near Campbellford — Will Employ a Large Number of Men.

CAMPBELLFORD, July 6.—The contract for the building of the new power house here has been let by the Hydro Commission to the Sinclair Construction Company, one of the largest firms engaged in this line of business in Canada. Work on the new structure will commence at once. F. H. Dickinson, of Toronto, one of the firm, arrived in town yesterday and made the above announcement to the Examiner.

The tenders for this work, about 14 in all, were received by the Commission about five weeks ago, but the awarding of them was delayed on account of the election. Mr. Dickinson was here at the time to look over the plans and specifications that had been prepared by Engineer A. L. Malcolm of the Hydro, and upon which the estimates for the construction was based. The tender of the successful bidders is for $250,000 and includes the erection of the power house and the tail race. Mr. Dickinson says that when the work is fully under way it is likely that the firm will employ between two and three hundred men. The construction will start at once and work will be rushed as the additional power is needed as soon as possible.

Well Known Firm.

The Sinclair Construction Company, a successor to the late Angus Sinclair, who died about two years ago and who was an extensive railway contractor. The firm has just completed a tunnel on the C.N.R. Railway at Montreal and the equipment used on this work is now being loaded on cars for shipment to Campbellford.

The new power house will be known as number eight. Plans have been completed for another power house ,work on which will be started as soon as the number eight is finished and this will be known as number nine. It will be situated between number eight and number ten, the present plant. Campbellford will become the centre of power production in Eastern Ontario

Preparations for the new building have been well advanced by the Commission. A branch transmission line has been built from Meyersburg to the new plant and a large boarding house has been erected to accommodate the workmen who will be employed.

It is estimated that the building, tail race and the machinery, the price of the latter not being included in the contract, will cost over half a million dollars .As far as possible the men employed will be residents of Campbellford so that the building means a boom in this town during the coming months.

The Sinclair Construction Company has just secured another large contract, the construction of the T. & N.O. extension from Swatiska to Larder Lake, a distance of 30 miles.

Mr. Dickinson spent yesterday afternoon looking over the plans and the location with local Hydro officials with the object of getting in readiness for starting building operations at once.

SEVENTEEN HEAD OF CATTLE LOST

Were Gathered Under a Tree During a Thunderstorm.

LINDSAY, July 6. — During the severe electrical storm on Tuesday last Messrs. Laidlaw and Macdonald who own a ranch near Victoria Road, suffered a serious loss. Seventeen head of cattle had gathered under a tree during the progress of the storm, and all were killed by lightning.

Considerable damage was also done to the residence of Mr. Richard Crarey. The lightning came down a chimney, entered a bedroom, smashed the windows and shattered the casing to kindling wood. The bolt passed to the parlor, badly damaging the walls as well as a new organ. It passed from there into the cellar. Strange to say, none of the occupants of the house were injured.

Touched a Match to His "Friend's" Whiskers

WINNIPEG, July 6.—(Canadian Press).—While William Hornich, 72 eyars old stood talking on a street here Wednesday. Paul Britko a "friend" walked up to him, said "hello," then lit a match and applied it to the aged man'h whiskers. Britko was charged on a charge of assault occasioning actual bodily harm.

Fast Juvenile Game To-Night.

A big crowd of fans will be out for the Maple Leafs-Sacred Heart Juvenile battle at King Edward school grounds to-night. A win for Sacred Heart will tie the two teams for first place in the first half. Both teams will have their strongest line ups and the probabilities are that "Chuck" Bradley and Fred Sheehy will be the opposing heavers.

MISSING TWO DAYS

ST. JOHN, N. B. July 6.—(Canadian Press).—The disappearance of Henry L. Everett from the home of his daughter Mrs. D. Hunt at Pamdenec, is still a mystery. Parties of men have combed the woods near where he was last seen for nearly two days without coming on a trace of the missing man.

Recruiting For Police Forces in Nova Scotia.

HALIFAX, N.S., July 6.—(Canadian Press).— Recruiting for the provincial mounted and foot police was going forward at Dominion Police headquarters this morning but with what success Inspector Lenause, the officer in charge refused to divulge.

A conference was held yesterday morning between Attorney-General W. J. O'Hearn, Hon. D. A. Cameron Provincial Secretary and Inspector Lenauhe regarding the situation in the Cape Breton industrial centres but no statement was made covering their deliberations.

It is understood that in the event of available police and military forces proving insufficient to cope with the situation in Cape Breton the local militia will be called out.

CAMPBELLFORD AND DISTRICT

Cheese Board Had a Meeting Last Evening and Disposed of 502 Boxes.

CAMPBELLFORD, July 6. — Cheese sold at 17 11-16 cents at the weekly meeting of the Cheese Board Thursday night, the highest price received this year. There were 502 boxes boarded, as follows: Brae 40, Empire 80, I.X.L. 47, Kimberley 40, Meyersburg 40, New Model 24, Prince of Wales 45, Stanwood 45, Trent Valley 38, West Seymour 40, Woodland 63.

The buyers present were: Thompson, Ivey, Cook, McCreary and Fitzgerald, and the bidding was brisk.

Thompson set the price, and his selections were: Brae, Prince of Wales, Stanwood, Trent Valley and Woodland. McCreary took Empire, Kimberley and West Seymour; the balance, I.X.L. and New Model, going to Fitzgerald.

Open-Air Session.

A number of the councillors took a trip around the town yesterday morning to consider the matter of repairing the sidewalks in different sections. One of the hardest problems to deal with is the walk on Tice Street, in front of the offices of the Campbellford Cloth Company. The sidewalk at this place slopes toward the building, and the water, in case of a heavy rain, runs into the company's premises. Similar conditions prevail in other places, and the Council will endeavor to work out a remedy. It will be necessary to raise the sidewalk opposite some of the buildings on the west side.

The members of the Council who made the inspection were: Reeve Anderson, Councillors Dorie, Cole and Carter.

The matter of selecting parking places for autos was not taken up.

RAILWAY EARNINGS

MONTREAL, July 6.—(Canadian Press).—The gross earnings of the Canadian National Railways for the week ending June 30 were $6,401,463 being an increase of $697,552 or 12 per cent. as compared with the corresponding period of 1922.

The gross earnings of the Canadian National Railways from January 1, 1923 to June 30, have been $116,556,160.50, being an increase of $14,163,156.62 as compared with the corresponding period of 1922.

Yes! We Have No Bananas

The biggest and most popular Fox Trot of them all, played by The Great White Way Orchestra with vocal chorus by Billy Murray. "*Morning Will Come*" Fox Trot is on the reverse side, featured by Zez Confrey and His Orchestra. These two big hits are on

"His Master's Voice"-Victor Record No. 19046

Barney Google *and* **I'll Be Here When You Come Back**

These two popular numbers are played in Fox Trot tempo by the famous Melody King's Dance Orchestra on

"His Master's Voice"-Record No. 216407

Barney Google *sung by* **Georgie Price**
I Love Me *sung by* **Billy Murray**

"His Master's Voice"-Victor Record No. 19046

All on 10-inch double-sided **75c.** at any "His Master's Voice" dealers

"His Master's Voice" Victor

HIS MASTER'S VOICE LIMITED

TORONTO CROOKS STRIP A VISITOR

A Sad Tale of Flimflamming Related to Police Headquarters.

TORONTO July 6.—(Canadian Press).—Victor Fahacht of Clarence New York. will long remember his visit to Toronto. Yesterday while looking at new Union Station he was approached by four men who invited him to see more of beauties of city. They walked their new acquaintance to a downtown church grounds, where they suggested matching coins as pastime. Fahact was relieved of $141 in cash and $140 in Swiss currency. After Fahacht had lost his American money he produced the foreign coin. One of the men asked him to see it and when he got hold of it he suddenly yelled: "Here come police, run," and all four scattered, each going in different direction. Fahacht took his way to detective headquarters where he related his story of flimflam.

UNIONS STOP DOCK STRIKE

Executives Issue Order to Return to Work-Doubtful if Men Will Comply

LONDON, July 6.— (United Press.)— The strike of thirty-five thousand dock workers which will be spreading to Allied trades and threatening England's food supply, has been called off by union executives. The men have been ordered to return to work Monday. It is considered doubtful if they will obey the orders, many phases of the walkout being of an outlaw character.

WOULD MAKE ALL MEN WEAR CORSET

"If Golf Interferes With Business Cut Out Business."

NEW YORK, July 6—(Canadian Press).—All men ought to wear corsets, according to Dr. F. F. Millard, of Toronto who spoke yesterday at Twenty-seventh Annual Convention of American Osteopathic Association in Waldorf Astoria. fat man's only hope of reducing, he said lies in lacing discreetly while osteopathic physician corrects his posture spinal curvature diets and nervous and circulatory system. In support of his theory, he asserted men lift heavier loads than woman and so need the support. Most women, he declared can get along very well without corsets.

"If golf interferes with business," he said, "drop business. Swing of club limbers spine and wrists."

KEENE DEFEATED THE COGNAWAGAS

KEENE, July 6—The Cognawagas and Keene clashed here yesterday in an East Peterboro league fixture and the home team won by a scor of 2-1. Robertson for Keene fanned thirteen. The teams,

Keene

M. Robertson p; F. Hawkins c; C. Robertson 1b; A. E. Fletcher, 2b C. C. Nelson 3b; W. Fletcher sh; M. Renwick. rf; H. Renwick lf; M. McCarthy cf.

Cognawaga

P. Vannest, p; C. McDonald c; D. Davis, 1b; R. Shadgett 2b; D. Allen 3b; W. Prest ss; E. McClaren rf; A. Vannest lf; E. Rowe cf.

By innings:—	R.	H.
Keene	1	3
Cognawaga	1	1

CATTLE, GRAIN AND PRODUCE

Peterboro—Toronto—Montreal—Winnipeg—Chicago

PETERBOROUGH MARKETS.

Fruits.

Bananas, doz. 30-60c, lb. 10c; oranges, 30 and 90 cents per dozen; grape fruit, 10-15c each, 2 and 3 for 25 cents; lemons, 30-40c doz.; Smyrna figs 40-50c; cooking figs 15c lb.; dates, 10c lb.; apples, 20c peck; eating apples, 30-00c peck; strawberries, 15c-18c quart; rhubarb, 5c bunch; pineapples, 25-45c; red plums, 20c doz.; apricots, 20c doz.; peaches, 40c doz.; cherries, 70c lb.; cantaloupe 20-30c; gooseberries, 20c qt.

Cocoanuts, 10-15c; chestnuts, 30-40c lb.; mixed nuts, 25-30c lb.

Vegetables.

Beets, 12½ lbs. for 40c; new beets, 15c bunch; carrots, 12½ lbs. for 30c; new carrots, 15c bunch; parsnips, 5c lb.; leaf lettuce, 5-10c; new cabbage, 10c lb.; domestic potatoes, $1.00 bag; new potatoes, 25c measure; sweet potatoes, 10c lb; domestic onions, 5c lb.; Bermuda onions, 2 lbs. 25c; green onions, 5c; spinach 15 lb; parsley, 5c; green peppers, 10-15c each; cucumbers 2 for 25c; (Florida) 15c and 20-25c; tomatoes (hothouse) 50c lb.; Florida, 30c; endive, 10-15c bunch; Lima beans, 10 cents; string beans, 20c-25c; artichokes, 20c each; asparagus 15c. bunch; egg plant, 35-40c; watermelons, $2.25 each; radishes, 5c; green peas, 35c quart.

Dairy Products.

Butter, creamery 34-37c; dairy 30-33c; oleomargarine, 25c; eggs, 22-25c doz.; lard, 17-23c; shortening, 17-18c; cheese, new, 23-34c lb.; old cheese, 40c lb.

Fish.

Salmon, pink, 20c lb; red, 18-25c; salmon trout, 25c; white fish, 18c; halibut, 28-30c; haddies, 18-20c; boneless, 25c; fillets, 28c; kippered herring, 20c; salt herring, 60c doz; sea herring, 10c lb, fresh, 3 lbs, for 25c; snacks, 35c; smelts, 20-30c lb.

Meats.

Beef, lb., 10-30c; pork, 18-35c bacon, 32-50c; sausage, 18-20c; veal, 12-30; lamb, 12-35c; mutton, 12-30c; Chicken, lb. 30-35c; hens, 24c lb.

Hogs, thick, smooth, cut, $8.25; select graded, $9.05; dressed (head on), $16.00; dressed (head off, $17.00.

Grain (Wholesale and Flour.

Wheat (Fall and Marquis) $1.00-$1.05 bu; spring wheat, $1.00-$1.05; peas, (No. 1) $1.25-$1.35; No. 2, $1.15; oats, 55-60c; rye, 65-75c; barley, 60-65c; buckwheat, 75c; alsike $4-$5; red clover, $5-$9; sweet clover $3-$3.25 bu.; cleaned, $5.

Flour, half bbl. $3.75-$4.00; pastry flour, 24 lb. bag 79-89c.

Hay, Bran, Etc.

New hay (loose), $14-$15; baled $15-$16; straw, $8-$12; bran, ton, $28; shorts, ton, $30.

Hides and Wool.

Cow hides, heavy, 6c; light, 7c; horse hides, $2-$2.50; calf skins, 10c; sheepskins, $1-$1.50; shearling, 20-25c.

Wool, 18-25c lb.

TORONTO CATTLE.

TORONTO, July 6.—With the light runs for Wednesday and yesterday, making a comparatively light offering for the total week's run, the market yesterday closed good and strong at from 25c to 40c higher than last week for choicest butcher cattle. There were so few fresh cattle in yesterday morning that buyers were almost afraid to touch them. A few very choice butcher sold strong from $7.65 to $8.25, and a small bunch of baby beeves sold at $9. The balance was easily cleaned up at firm prices, according to quality.

The present strength of the market is due to the light offerings, and it must be understood that these prices would not hold under pressure of a too heavy run of common and unfinished grass cattle.

Export trade was quiet, being for the present between seasons.

In the small meats the light runs of calves and lambs firmed up the market from 50c to $1. A few choice lambs sold at 16¼ to 16½c.

Hogs steady at $7.75 f.o.b., and $8.35 fed and watered.

Dunn & Levack sold: 45 butchers, 1035, $7.80; 3 do 1080, $7.25; 17 do 835, $6.75; 6 do 840, $6.75; 8 do 965, $5.50; 2 do 815, $5.25; 8 do 770, $4.50; 1 do 740, $4.50; 1 do 760, $4.50; 2 cows 1140, $5.65; 2 do 1155, $5.50; 1 do 1320, $5.25; 7 do 1150, $5.25; 1 do 1220, $5.25; 1 do 1250, $5.25; 2 do 1000, $5.25; 1 do 830, $5.25; 3 do 1030, $5; 1 do 1150, $4.75; 1 do 1070, $4.75; 1 do 1110, $4.25; 1 do 940, $3; 1 bull, 960, $3; 9 sheep, 1170, $5.50; 5 do 730, $5; 9 lambs, 690, $16.35; 3 do 100, 16.35; 6 do 510, $16.35; 14 do 860, $15.50; 8 do 690, $16; 2 calves, 360, $9.

Receipts.

Union Stock Yards—Receipts yesterday ,10 cars, 105 cattle, 36 calves, 300 hogs, 30 sheep and lambs.

Heavy steers, export	$8 25 to	$8 50
do. good	7 75	8 00
Butcher, choice	7.65	8.00
do medium	7.00	7.50
do common	6 00	6 25
Baby beeves	8 50	9 00
Cows, fat, choice	5 25	5 75
do. medium	4 50	4 75
Bulls, export	5 00	5 25
Butcher bulls, good	4 75	5 25
Canners and cutters	2 00	2 75
Feeding steers good	6 50	7 50
Stockers	5 25	5 50
Calves, choice	8.50	9.50
do. common	5 00	5 50
Milch cows	50 00	80 00
Springers	80 00	100 00
Sheep, choice	6 50	7 00
do. heavy	3 50	4 50
Spring lambs	0.15	0.16
Hogs, flat rates:		
do. f.o.b., bid	7 75	.....
do. fed and watered	8 35	.....
do. to farmer	7 50	.....

CHICAGO CATTLE

CHICAGO, July 6. — (Canadian Press). — Cattle, receipts 13,000; fairly active on better grades beef steers; yearlings and butcher she stock generally steady; lower grades beef steers slow; spots shade higher on desirable yearlings; top matured steers 11.50; several loads 11.00 and 11.45; best long yearlings 11.35 several strings 10.75 and 11.00; kinds at inside figure being mixed steers and heifer; choice beef heifers 10.00 and 10.35; bulls about steady on desirable kinds; lights and medium weight sausage bulls unevenly lower; vealers 25 c higher; bulk to packers 9.75 and 10.75: few at 11.00 upward to 11.50 to outsiders.

Hogs, receipts 30,000; better kinds fairly active 25 to 35c higher; others slow 10 to 15c higher; bulk 160 to 250 pound average 7.55 and 7.70, top 7.75; bulk 260 to 350 pound butchers mostly 7.35 to 7.50; bulk throw-out sows 6.50 and 6.60; strong weight pigs mostly around 7.00; estimated hold over 10,000.

Sheep. receipts 10,000; desirable fat lambs strong to 10c higher; four doubles Oregons averaged 175 pounds, 15.80; bulk best natives 15.50 and 15.75; calves slow 8.00 and 9.00; mixed doubles Nevada yearlings 11.50; one deck wethers with broken ends, 8.50; fat ewes 5.00 and 6.50; extreme heavies downward to 3.50.

CHICAGO WHEAT

CHICAGO, July 6. —(Canadian Grain went down in price yesterday owing more or less to the increased movment of the new wheat crop and as a result of the favorable weather for the growth of corn and oats.

December corn and all futures in oats touched new low records for the season. Wheat closed heavy, 3-4 to 1 1-4 net lower with July and September both $1.02 1-4 to $1.02 3-8 and December $1.05 1-4 to $1.05 3-8. Corn finished at 1 1-4c decline to a shade advance, and oats, 1 3-8 and 1 1-2 and 1 5-8c off. In provisions the outcome was 10 and 12c to 27c advance.

CASH GRAIN

MONTREAL, July 6.—(Canadian Press).—A feature of the local cash grain market yesterday was the steady demand from exporters for Canadian western oats. The volume of business in flour showed no improvement. The condition of the mill feed market was unchanged but demand for rolled oats was steady. Trade in baled hay was fair. Prices for eggs show no further change. Trade in potatoes was quiet. Butter business was quiet but there was an active market with a steady undertone in cheese.

WINNIPEG WHEAT

WINNIPEG, July 6.—(Canadian Press).—Cash prices:—Wheat No 1 Nor 111 5-8; No 2 Nor 110 1-8; Nor 106 1-6; No 4 102 1-8; No 5 96 5-8 No 6 90 5-8; feed 81 5-8; track 111 5/6

Oats—No 2 CW 46 5-8; No 3 CW 44 17-8; extra 1 feed 44 1-8; No 1 feed 42 5-8; No 2 feed 41 5-8; rejected 39 5-8; track 46 3-8.

Barley —No 3 CW 51 5-8; No 4 CW 48 1-8; rejected and feed 45 3-8; track 51 5-8.

Flax — No 1 NWC 227 1-2; No 2 CW 223; No 3 CW and rejected 201 track 226.

Rye—No 2 CW 63 1-8.

WINNIPEG CATTLE

WINNIPEG, July 6.—(Canadian Press). — Receipts 450 cattle and calves, 395 hogs and two sheep.

Offerings on the cattle market lacked quality yesterday and were in poor demand, ranging 25c to 50c lower from the opening of the week. Desirable offerings sold at firm prices.

Bidding on the hog market maintained a steady price, thick smooths weighing up at $8.16 and select bacon at $8.96 1-2.

The sheep and lamb market was inactive.

EGG MARKETS

OTTAWA July 6.—(Canadian Press).—Western markets are easier with prices lower. Some eggs are still going into storage in Manitoba. On eastern markets the better grades continue firm and under grades weak.

Toronto carton extras 33 to 34, extras 31 to 32, firsts 27 to 28, seconds 22. Dealers report buying seconds 16 delivered.

Montreal carton extras 31 to 35 extras 29. firsts 25 seconds 22.

Winnipeg dealers quoting 15 delivered for straight receipts quotations on grade extras 25, firsts 22, seconds 14 cracks 10.

Saskatchewan dealers quoting 14 to 15 delivered loss off. Receipts light quality poor.

Alberta and British Columbia markets unchanged.

TRENT RIVER NEWS

TRENT RIVER, July 6.—The Sunday schools at Norwood and Campbellford united this year and held their annual picnic at Langford's Grove.

Miss Barton and brother and Mate Platt of Toronto with a party of friends motored down from Toronto and were guests at Cedar Isle over the holiday.

The Hallowell family came down from Toronto this week and opened up their cottage.

Mr. and Mrs. Greenly of Hastings have spent the last two days visiting their nephew, Mr. Alex Greenly and family at "Bonnie Bank."

Mr. Harry Rose and a party of friends from Toronto spent the holiday with his parents, Mr .and Mrs. Herbert Rose at "Ye Ole Mill."

Mr. Arthur Lewis and son Norman of Toronto are holidaying with Mr. and Mrs. Herbert Rose.

Miss Lyla Ruttan motored down from Toronto with a party of friends for the holiday to visit her parents, Mr. and Mrs. Jno. Ruttan.

Span. River Pfd. 99 — —

No Corns

The simplest way to end a corn is Blue-jay. Stops the pain instantly. Then the corn loosens and comes out. Made in clear liquid and in thin plasters. The action is the same.

At your druggist

Blue-jay

Consider the Makers of

The Brunswick

THE Brunswick-Balke-Collender Company of Canada, Limited, makers of the Brunswick Phonograph, have been recognized as the leading Manufacturers of high-class cabinet-work for nearly 80 years. Their own vast timber limits from which they get the choicest woods. Their factories are models of up-to-date equipment, manned by the most expert work people. They make the Brunswick completely, including the motor, and they stand behind every Brunswick with a positive guarantee for your protection. You can buy a Brunswick Phonograph with absolute assurance of satisfaction.

COME IN AND HEAR THE BRUNSWICK

J. M. GREENE MUSIC Co., Limited

Charlotte Street.

This is style 210—a beautiful massive cabinet, price $200. Other models from $60 to $400. Your own terms within reason.

WILL RESUME NEGOTIATIONS RUHR TROUBLE

No Fresh Developments Are Expected From the Franco-British Situation Before Next Week.

DEBT PAYMENT.

LONDON, July 6. Canadian Press. —No fresh development in the Franco-British Ruhr imbroglio, is expected before next week; the negotiations are supposed to be at a temporary standstill, but will likely be resumed at the week-end, and it is still hoped that the French Government will acquiesce in Lord Curzon's desire and give some sort of written reply to the British question naire. There is no hope however that the reply will be satisfactory to Great Britain, the utmost expected being that an actual rupture of negotiations will be avoided. In the meantime some amelioration of the situation may be achieved by the mediatory tactics of the Italian government and the Vatican.

Because of the composition of the British Cabinet, Premier Baldwin, even if he so desired, would find it difficult to initiate any separate action aimed against France. Nevertheless the Premier's view is believed to be that the problem so far as Great Britain is concerned turns largely on the question of Inter-Allied debt and the necessity of securing through a reparation agreement such payment from Germany as would cover the amount of Great Britain's yearly payments to the United States.

In this connection importance is attached to Mr. Baldwin's statement in the House of Commons on Wednesday, indicating that he still regards Great Britain as free to propose some settlement of the allied indebtedness, which would be based upon some reparations settlement whereby Germany would agree to pay a sum sufficient to pay Great Britain's indebtedness to the United States, or in other words, to trade French indebtedness to England against part of the German indebtedness to France.

This supposed predilection on the part of the Prime Minister is said to be shared by Reginald McKenna who it is generally supposed, will shortly enter the British Cabinet as Chancellor of the Exchequer. But it is quite certain that Mr. Baldwin would meet with strong opposition among his own colleagues, such as Lord Derby, should he propose to negotiate directly with Germany.

CAME 4500 MILES TO VISIT OMEMEE

Old Residents of Village Made Motor Trip in 18 Days.

OMEMEE, July 5. — Mr. and Mrs. Joe Graham and son Kenneth of Pomona California are receiving a hearty welcome from their many friends here after an absence of about twelve years. Mr. and Mrs. Graham are both old residents of Omemee the former being a son of Mrs. Jas. Morden in town, while the latters mother Mrs. Shaw now resides in Peterborough. They travtlled by motor, a distance of 4500 miles and made the trip in eighteen days having stopped one day in Oregon and one in Detroit.

Ball team Defeated

The Omemee Ball Team journeyed to Bobcaygeon on Monday, where they played a game with a picked team there. They were defeated by a score of 7-4. Among those from here who attended the celebration there were: Mr. and Mrs. T. E. MacPherson. Mr. and Mrs. Parsons Mr. and Mrs. L. A. Mahood, Miss L. Parsons, Messrs. F. Boaker, Richard Motor and F. Clemett.

Stinson —Johnson

A very quiet wedding was solemnized in Peterborough on Monday, morning July 2, when the Rev. H. Young united in marriage Miss Rita Johnson daughter of Mr. and Mrs. Fred Johnson of Omemee, to Mr. Harry Stinson of Oshawa. only son of Mr. and Mrs. Robert Stinson, of Omemee.

The bride wore a pretty gown of navy canton crepe and large black picture hat and black satin shoes.

Later the bride and groom left for Oshawa where they will reside. A host of good wishes from the bride's many friends in Omemee accompany the happy couple to their new home.

School Closed

School closed on Friday following the Entrance Examinations which were presided over by Mr. Widdis.

A.Y.P.A. Picnic

The A. Y.P.A. of Christ Church Omemee, held a picnic at Thurstonia on Wednesday afternoon and all report a good time.

Sugar-Crisp CORN FLAKES

You've never eaten corn flakes just like Sugar Crisp. Thin, yet delightfully crisp—sweeter than usual—brimful of the flavor of the finest corn, enriched by skilful toasting. A new breakfast delight!

Canadian Postum Cereal Co., Limited
Head Office: Toronto Factory: Windsor

Deliciously Sweet and Crisp

MADE IN CANADA

411

There'll Be a Rush on Saturday to CHESLER'S

Everybody will want to share in these bargains!

TAKE ADVANTAGE OF THE REMARKABLE SAVINGS!

WOMEN'S BATHING SUITS AT $1.25

5 dozen Women's Bathing Suits, "Zimmerknit," navy trimmed with white. All sizes. Regular $2.00. On Sale Saturday at..... $1.25

PAISLEY AND TRICOLETTE SMOCKS AT 4.98

A new shipment of the new Paisley and Tricolette Smocks in all the wanted shades. All sizes. Regular up to $10.00. Saturday special only..... $4.98

ORGANDIE AND VOILE DRESSES AT $3.98

25 Sample Dresses just in, in a beautiful selection of combination shades and styles. Sizes 14 to 20 only. Regular up to $15.00. Saturday, your choice, $3.98

WHITE SKIRTS ON SALE AT 98c

50 White Skirts, assorted styles and cloths. These are traveller samples. Regular $2.00 to $3.50. Saturday special, your choice..... 98c

$2.50 CORSETS ON SALE AT $1.50

10 Dozen Pink Corsets, in a medium bust; best English Coutil, with elastic top. Sizes up to 28. Reg. $2.50. On Sale Saturday only, a pair $1.50

GIRLS' PINK BLOOMERS ONLY 25c

10 Doz. only Girls' Pink Knitted Bloomers. Sizes 12 to 16 ..... On Sale Saturday only 25c

WOMEN'S LISLE HOSE, WITH CLOCKS, AT 49c

25 Dozen Lisle Hose, trimmed with fancy clocks, in Black, Brown, or Grey. All sizes. Guaranteed perfect. Reg. $1.00. Saturday Special only ..... per pair 49c

NEW NIGHT GOWNS ON SALE AT $1.25

5 lovely styles to choose from, in white or pink nainsook. Long or short sleeves. These Gowns were sold regular up to $2.75. On Saturday, your choice, for..... $1.25

WOMEN'S BLOOMERS ON SALE AT 49c

"Oxford Brand" Bloomers with double gusset. Extra full sizes. Made of very fine lisle yarn. 10 shades to choose from. Regular 75c value. On Sale Saturday at..... 49c

WOMEN'S SUMMER VESTS ON SALE AT 25c

50 dozen Women's Vests, made of a fine quality lisle thread, in "Cumfy Cut," opera, short or no sleeve style. Regular up to 75c. On Sale..... 25c

VENUS OR HOLEPROOF SILK THREAD HOSE, $1.49

Guaranteed perfect stock. We are placing 50 dozen of these Hose on Sale. All shades and sizes. Regular up to $2.75. Saturday at only, pair..... $1.49

WOMEN'S PULLOVERS AT $1.49

Pure Wool "Monarch Knit" Pullovers in the new shades, such as jade, marigold or camel. Regular $3.25. On Sale Saturday, only..... $1.98

WOMEN'S SILK HOSE AT 75c

20 dozen Women's Silk Hose in dropstitch style, made by the "Monarch Knit." All shades and sizes. Guaranteed perfect. Regular $1.25. Saturday special, per pair..... 75c

ITALIAN SILK HOSE, 39c

50 dozen Silk Lisle Hose, Italian brand, in black, brown, white or navy. All sizes and perfect. On Sale, pair, 39c

SILK THREAD HOSE, WHITE WITH BLACK CLOCK, AT $1.25

10 dozen Pure Silk White Hose, trimmed with black clocks. Sizes 8½ to 10. Regular $2.00. On Sale Saturday, pair..... $1.25

GIRLS' DRESSES AT 98c

50 Girls' Fine Gingham Dresses in a beautiful variety of styles and shades. Sizes 4 to 10 years. On Sale Saturday at..... 98c

GIRLS' VOILE DRESSES, $1.25

40 Girls' Voile Dresses, trimmed with silk embroidery and hemstitched. Sizes 3 to 8 years. Regular $2.25. On Sale Saturday, only..... $1.25

GIRLS' MIDDIES AT 98c

10 dozen Girls' Middies and several good styles to choose from, in all-white or white trimmed with blue. Guaranteed to wash. Sizes 6 to 14. Regular $1.75. Saturday special, only..... 98c

CHILDREN'S 50c HOSE ON SALE AT 25c

15 dozen only 2/1 Ribbed Hose in black or brown. Sizes 7 to 10. Regular 50c. On Sale Saturday, pair..... 25c

KIDDIES' FANCY SOCKS AT 25c

25 dozen Children's Fine Lisle Socks in white, trimmed with blue or pink. Sizes 4 to 8. Regular 50c. On Sale Saturday, only, pair..... 25c

CHILDREN'S FANCY SOCKS, 35c

25 dozen Children's Socks in the new shades, such as rose, cadet, peach and red. All sizes in every shade. Regular 75c. On Sale Saturday only..... 35c

WOMEN'S SHOES ON SALE AT $1.98

50 pairs Women's Shoes in strap, lace or tie styles, in patent, kid or calf leathers, in black or brown. These are an odd line we are clearing out on Saturday. Regular up to $5.50 pair. On Sale Saturday, only, pair..... $1.98

WOMEN'S OXFORDS ON SALE AT $3.75

Black Patent Oxford in sport style, low heel, trimmed with grey suede and rubber heel. All sizes. Regular $5.50. Saturday special, only, pair..... $3.75

SPORT SHOES ON SALE AT $2.98

500 pairs of new White Sport Shoes in oxford or strap styles, all-white or white trimmed with black patent. All sizes in every style. Regular up to $4.50. On Sale Saturday, only, pair..... $2.98

WOMEN'S CUSHION SOLE OXFORDS AT $2.98

100 pairs Women's Cushion Sole Oxfords. Made of the finest quality kid, either with flexible sole and rubber heel, in Blucher or bell cut. Regular up to $5.50. All sizes up to 8. Saturday special, clearing at only, pair..... $2.98

CHILDREN'S WHITE SHOES AND BOOTS ON SALE AT 75c PAIR

150 pairs of Children's Canvas Boots and Shoes in sizes 4 to 13. Assorted styles in the lot. Regular up to $3.00. Special clearing Saturday at, pair..... 75c

B. CHESLER Successor to ELLIOT'S *392 George St.*

PUBLIC SCHOOL PROMOTIONS

QUEEN MARY SCHOOL

JUNIOR IV. TO SENIOR IV.

Honours

Grace Cunningham, Margaret McCulloch, Ruth Barns, Dorothy Henry, Eric Haley, Harry Ferguson, Frank Worsencroft, Jim Gillespie, Frank Pethick, Stanley Adamson, Stanley Jones, Clarence Robertson, Desmond Marshall, Hector Gray.

Pass

Marguerite Seabrook, James MacDuffee, Marion Hall, Jack Stuart, Jean McCannan, Georgie Hardill, Elmer Mowry, Floyd Murray, Stewart Widdess, Leota Wilson, Bill Dick, Jean Blade, Margaret Borbridge, Charlie Huffman, Harold Dormer, Allin Stevens, Ena Joslin, Ray Walker, Mary Mulholland, Billy Sangster.

SENIOR III. A TO JUNIOR IV.

(Class A)

Honours

Betty Grier, Margaret Hardie, Douglas Hall, Brian Copping, Harold White, Helen Jones, Ethel Muir, Ernest Coit, Roger Amys, Emma Sweeting, Teddy Jones, Dorothy Fine, Bertha Lobban.

Pass

Marion Moore, Jack Crary, Jean Cameron, Lenore Routly, Dorothy Knox, Vera Greene, Isabel Thirnbeck, Arthur Jones, Mattie McCulloch, Dolly Bagnall, Vera Armstrong, Nanetta Rollo.

SENIOR III. TO JUNIOR IV. (Class B)

Honours

Adrienne Mathews, Bertha Edmundson, Barbara Foster, Warren Turner, Robertson Birks, Ruby Gray, Charlie Sowden, Dorothy Foster, Wilmot Gordon.

Pass

Carl Banks, Eleanor Stacey, Charlie Kennedy, George Barns, Clinton Williams, Jane Macdonald, Florence Kelly, Charlie Clarke, Wilson Dunlop, Kenneth Gadd, Gordon Powell, Douglas Brown, Jacke Patte, Harding Fredericks, Amelia Higgins, Louie Rosebush, Catherine Hodgens, Victor Genge.

JUNIOR III. TO SENIOR III.

Honours

Wilma Smith, Evelyn Armstrong, Helen Wilson, Alice Donley, Grant Breckenridge, Ted Wayte, Douglas Hamilton, Dorothy Moore, Orville Huffman, Francis Jennings, Irene Wright, and Erial Walterworth, Vera White, James Turner, Jack Wolstenholme.

Pass

Max Clarke, Evelyn Worth, Hilda Hall, Terry Hall, Jean McKone, Wilmot Merritt, Mary Griffin, James Walker, Kenneth Robertson, Bennie Atkins, Ethel Convery, Beulah Huffman, Bob McWilliams, Melville Robinson, Edna Williams, Tom Miller, Dorothy Foster, Stewart Rollo.

SENIOR II. TO JUNIOR III. (Class A)

Honours

George Fredericks, Marion Armstrong Gwen Sorby, Doris Armstrong, Jack McWilliams, Roy Bath, equal), Olive Elcombe, Eleanor Hawley, Helen Banks, Grace McCannon, Alex. Dick, Harold Mesley, Jack Hefferman, Herbert Youngs, Whitty Thirnbeck, Rose Goodger, Walter Jones, Floyd Wagar, Elizabeth Mulholland, (Eric Shiner, Lionel Sorby, equal).

Pass

Muriel Kent, George Lancaster, Margaret Heaslip, Ruth Sutton, Louie Chesler, Joe Halliday, Edith McNamee, Harry James, Lilian Wesley, Willie Collinson, George Fullbrook.

SENIOR II. TO JUNIOR III. (Class B)

Honours

Teddy Borbridge, Dorothy Stuart, Billy Widdiss, Clifford Cadd, George Mattice, Molly Wood, Margaret Rogers, Chrissie Forrest, Sophie Atkins.

Pass

Gerald Hutchinson, Clara Kennett, Alice Weston.

JUNIOR II. TO SENIOR II. (Class A)

Honours

Leslie Cavalier, Robert Cathcarte, Jack Allison.

Pass

Teddy Dormer, Dorothy Henderson, Donald Greene, Ruth Murray, Grace Jackson, Helen Cole, Alex. Kennedy, Bruce Spence, Netta Brunton, Margaret Blade, Jack Richardson, Alfred Smith, Dorothy Rowland, Wilfred Collinson, Ernest Walling, Dickson Barnard and Harold Wright (equal), Jack Loucks, Dorothy Smith, Stanley Taylor, Bertha Willison, Marguerite Kidd, Violet Mahaffey.

JUNIOR II. TO SENIOR II. (Class B)

Honours

Audrey Crary, Marjorie Brown, Jean Murray, Margaret Warne, Vernon Armstrong, Jack Penrose, Ruby Jackson, Gordon Hardie, Russell Rowan, Douglas Kelly, Isabel Reid, Lawrence Brown Clayton Dinsdale, Hazel Laing.

Pass

Alma Stinson, Lilah Ruiter, Muriel Routley, Delbert Whatman, Dorothy Woods, May Welch, Holly Mowry, Percy McNamee, Homer Ruiter, Walter Fullbrook, Leon Toplis.

SENIOR I. TO JUNIOR II. (Class A)

Honours

Howard Cunningham, Claire Parnell, Florence Taylor, Burton McFadden, Sylvia Vollans, Gordon Russell, Ronald Asquith.

Pass

Alfred Gardner, Frank Britnell, Doris Rogers, Alan Louden, Ruby Clayton.

SENIOR I. TO JUNIOR II. (Class B)

Honours

Allan Worsencroft, Mary MacDonald, Donald Clarke, Ervine Fine, Isabel Weddell, Olga Huffman, Roy Worth, Winifred Bohn, Gordon Wainwright, Irene Slaughter, Barbara Ackerman, Jack Rowland, Viola Dobbin, Ward Rosebush, Willie Boddy, Gertrude Barnard, Rosie Kent, Barclay McKone, Harvey King.

Pass

Margaret Allison, Harold Dawson, Herbie Howley, Jessie Taylor, Alice Bagnall.

JUNIOR I. TO SENIOR I.

Pass

Victoria McNamee, Hugh Bishop, Lilian Weston, Hector Williams, Eddie Steadman, Leonard White, Kenneth Rollo, Greta Foster, Arthur Wood, Clarence Thomas, Russel Matthews.

SENIOR PRIMER TO SENIOR I.

Leola Roseborough, Graham Niven, Muriel Donaldson, Helen Heffernan, Stewart Hayes, John Londerville, Ross Lane, Beatrice Florence, Gordon Kennedy, Eric Trussler, Margaret Currie, Jean Wilson, Gordon Armstrong, Louise Wesley, Grant Cameron, Dorothy Elliott, Iris Walling, Gordon Hall, Oswald McCulloch, Victor Millard, Smith Rosebush, Audrey Woods, Doris Skinner, Florence Higgins, Pearl Welch and Joan McKeown.

SENIOR PRIMER TO JUNIOR I.

(Class A)

Winston Williams, Stewart James, Keith Jackson, Edward Leslie, Jack Storey, Stratton McCarroll, Charlie Matthews, Arthur Dick, Bessie Chandler.

INT. PRIMER TO JUNIOR I. (Class B)

(Margaret Smith, Betty Lytle and Frank Axford, equal), Iris Williams, Bob Maybee, Gordon Duncan, Jack Thexton, John Weddell, Reggie Foster, Bob D'Arcy, Francis Dawson, Harry Marsh, Alberta Wright, Ronald Seabrook, Louise Hall, Philip Amys, Douglas Headrick.

FROM INT. TO SENIOR PRIMER

(Class A)

Vera Druce, Given Weaver, Arthur Druce, Bernice MacFarlane, Mossie Lancaster.

(Class B)

Maxine Sluggett, Barbara Birks, Douglas Cruthers, Douglas Grant, Marion Stacey, Mary Carr, Pearl Deal, Arthur Millard, Merrill Ruiter, Ethel Lane.

JR. PRIMER TO SR. PRIMER

Hazel Clarke, Joyce Harris, Christina Whatman, Billy Petrie, Gerald Gray, Gordon Clarke, Mary Cathcart, Margaret Loucks, Jim Wood, Norma Cullen.

JR. PRIMER TO INT. PRIMER

Anna Edmondson, Violet Britnell, Willow Smith, Milson Smith, Frances Forsythe, Edward Huffman, Bobbie Huffman, Gladys Carvoth, Mary Underhay, Violet Taylor, Allan Parker, Donald Henderson, Maurice Gadd, Wanda Watterworth.

CLASS "B" JR. PRIMER TO CLASS "A" JR. PRIMER

Virginia Grant, Margaret Preston, Vincent McLean, Charlie Steadman, Jean Cole, Earl Florence, Ronald Cameron, Walter Lane, Bessie Atkins, Walter Worth, Douglas Mackintosh, Stanley Armstrong, Jean Fredericks, Amy Emmett, Walter Gallagher, Jean Ackerman, Jack Ackerman, Madeline Ethridge.

KINDERGARTEN PRIMARY TO JUNIOR PRIMER

Gerald Anderson, Marlow Banks, Lillian Barrie, Jean Blewett, Betty Brown, Mary Cavalier, Eric Edmondson, Murray Gates, Billy Grier, Edna Hardie, Phyllis Harris, Helen Hartman, Teddie Huff, Max Headrick, Whipple Kelly, Eleanor Kirn, Lloyd Kirn, Ross Latimer, Phyllis Lawrence, Helen Leslie, Joe Leith, Margaret Lytle, Betty Manning, Olive Matthews, Anne MacDonald, Jack Morrow, Jack McKone, Clifford Moore, Jean Myers, Sam Patte, Marjorie Powell, Earl Ross, Sidney Smith, Victor Smith, Jimmie Trotter, Frances Tully, Harold Vollans, Raymond Wayte, Keith Welsh, Freddie Wetton, Freddie Willison, Donald White Doris Williams, Norman Wilson, Warden Wright.

SOUTH CENTRAL SCHOOL

SENIOR PRIMER TO JUNIOR I.

Helen Tennyson, Audrey Sanderson, Marion Dryland, Helen Hatcher, Horace Fisher, Athene Doukas, Margaret Dunlop, Bernice Kennedy, Madaline Blade, Donald Pearson, Earl Payne, Harold Fallis, Tom Dunlop, Sam McKinley, Bernice Smithson.

JR. PRIMER TO SR. PRIMER

Margaret Sproat, Walter Howell, Helen White, Jack Miller, Ida Sage, Joe Copperwaithe, Marjorie Sproat, Lucile Milbourn, Percy Ridley, Allen Lester, Allan Donnelly, Harry Richardson.

BEGINNERS TO JUNIOR PRIMER

Clifford Cruickshanks, Mary Webdale, Vernon Graham, Jack King, Norman McIlmoyle.

FRENCH SOLD RUSSIAN FLEET

Reports Say Jugo Slavia Bought the Ships Which Russian Soviet Mission Claims Were Stolen.

ROME, July 6 (United Press). — Reports that the French Government has sold Jugo-Slavia the old Russian Monarchist fleet now concentrated at Bizerta, has caused a tremendous sensation here.

M. Straujan, head of the Russian Soviet Mission to Rome, declared in an interview on Thursday that "while Italy, Great Britain, and the United States would not stoop so low as purchase a stolen fleet, a smaller Power might do so."

The newspaper Vocere Publicana states that the fleet is composed of twenty-nine units, including battleships, torpedo-boats, and submarines, and will at first be sold privately, ostensibly for scrapping, but that it will later be sold to Jugo-Slavia.

It adds that the report must be linked with the fact that the French Parliament recently voted a credit of three hundred million francs to Jugo-Slavia, and that a French General, Leonard, has just completed an inspection of the coastal defences of the country, recommending reinforcements.

The paper concludes that the ultimate home of Wrangel's Fleet will be at Cattaro.

FANCY HOSIERY.

A recent fad in hosiery is the batiked stocking. It is colourful and gay and should doubtless be worn with discretion.

SEPARATE SCHOOL PROMOTIONS

ST. MARY'S CONVENT

SENIOR IV. TO HIGH SCHOOL ON RECOMMENDATION

Honours

Teresa Meade, Jean White, Margaret Carroll, Ernestine McDonald, Kathleen Boland, Elva Moher, Helena O'Donnell, Olive Cowie.

Pass

Grace Sharp, Alice Hayes, Dora La Pointe, Anna Keane, Josephine Lynch, Mary Scollard, Rosamond MacPherson, Clotilde Boland, Kathleen Kelly, Stella Riley, Doreen Sheehy, Mary Hayes.

JUNIOR IV. TO SENIOR IV.

Honours

Olive O'Connell, Grace Koster, Harrietta Thomas.

Pass

Noreen MacPherson, Agnes McDonnell, Hilda Sullivan, Mary Minicola, Helen Archambault, Thelma Wright, Veronica Scollard, Agnes Lapointe, Florence Martin, Isobel Flint, Lillian O'Toole, Mary Torpy, Marie Rene, Madeleine Henry, Marie Turcotte, Mildred Murphy, Bernardine Scollard, Margaret Larone, Mary Doris, Jennie Perry, Ettie Brooks.

Recommended

Clare MacPherson, Agnes Hanrahan, Josephine Clancy.

TO JUNIOR IV.

Honours

Gladys Brault, Agnes Holland, Isobel Sauve.

Pass

Catherine Whaley, Margaret Lynch, Margaret Mulvihill, Helen Carroll, Mary Moher, Adele Picard, Merle Bowen, Noreen McDonough, Helen Roach, Mary McCarthy, Anne Donoghue, Catherine Donoghue, Sarah Shanahan, Mary Griffin, Marcelle Tobin, Audrey Freeman, Clara Grisdale, Elizabeth Hynes, Teresa Schiarizza, Catherine O'Brien, Lucy M. Ronco.

Recommended

Marion Pope, Anna McDonnell, Irene Delorme.

TO SENIOR III.

Eileen Foley, Aileen McCoy, Irene Guerin, Marion Fitzpatrick, Catherine Flaherty, Catherine Jordan.

SENIOR II. TO JUNIOR III.

Honours

Eileen Enright, Margaret Hurley, Margaret McQuaid, Marie Doris, Genevieve O'Brien, Madeline Doherty.

Pass

Catherine Carroll, Anna McCormack, Patricia McFadden, Agnes Weyer, Zita Thomas, Rosaline Clancy, Angeline Campanaro, Kathleen O'Donnell, Mary Bailey, Marie Gahagan, Hazel Schiarizzi, Eileen Boland, Loretto Lapointe, Florence Scott, Helen Hayes, Geraldine Kelly, Violet Waterhouse, Madeline Lapointe, Madeline Wolfe, Rose Ronco, Mary Basciano.

Recommended

Kathleen De Forge Kathleen Conway, Clara Doris.

TO JUNIOR II.

Honours

Dorothy Anthony, Mary De Forge, Isobel Glover, Ruth Hardacre, Annie Swistelnikoff, Phyllis Cowie, Agnes Scollard, Frances Dillon.

Pass

Beatrice Warburton, Amelia Campanaro, Lillian Guerin, Geraldine Riley, Helen Sovie, Rose Basciano, Grace Griffin, Mary Della Rochetta, Rose Campanaro, Dorothy Finn, Marjorie Bogue, Marie O'Donnel, Florence O'Toole, Julia Veneranda, Mary Thomas, Dorothy Tobin, Blanche Murphy, Gertrude Halpin, Thelma O'Donnel, Kathleen Roach, Margaret Tierney, Mary White, Mildred Levasseur, Eleanor Levasseur.

TO SENIOR I.

Kathleen O'Rourke, Mary Hynes, Anne McCormack, Mary D'Angelantanio, Beatrice Jordan, Lucy Muscaro, Josephine Ronco, Isabel McBride, Mary Tobin, Elemere Conlin, Johanna Murphy, Marcella Minnicola, Dorothy Allen.

SENIOR PRIMER TO JUNIOR I.

Honours

Bernice Peel, Eleanor Pope, Helen Huppe, Dorothy Young, Jeanette Boland, Edith Guiry, Margaret Heffernan, Marjory McCormack.

Pass

Marion Whaley, Eleanor Scollard, Alma Thompson, Mary Doris, Marcelline Fealey, Dorothy Roach, Josephine Collins, Madeleine Delaire, Myrtle Coughlin, Helen Doherty, Loretto Lazure, Gertrude Donoghue, Margaret Grisdale, Madeleine Lynch, Annie Jordan, Hazel Lefave, Mary Morocco, Helena Schiarizzi, Margaret Hickson, Annie White, Irene Barnes, Madeleine Delorme, Margaret Lucario, Nellie Sauve, Madeleine Macpherson, Francis McLaren, Helen Lapointe,

Borden's
EAGLE BRAND
Condensed Milk

Every Mother will learn *something* in reading the Baby Books we will send, free, on request. Write today for your copies.

The Borden Co. Limited
MONTREAL

C-16 23

The Glow of Health Comes from Within

The only assistance nature needs is a regular cleansing of the pores with a mild, pure soap.

MADE IN CANADA

FAIRY SOAP

CLEARS YOUR PORES AND HELPS THE BODY BREATHE

THE R. F. FAIRBANK COMPANY LIMITED MONTREAL

54

EXTRA SPECIAL FOR SATURDAY and MONDAY

BLUE SERGE SUIT

Including the Famous Fox's English Serge

Made to Your Measure

16 18 and 19 Ounce Weight

$20

The Greatest Clothing Offer In Canada

THIS IS A RARE OPPORTUNITY

Every man knows how useful a Blue Serge Suit is. No private wardrobe is complete without one. Owing to a very special purchase we are able to make this extraordinary offer. It is made for Saturday and Monday only because we think two days will be long enough to sell out all the serges we have. The Blue Serge is in three weights and is guaranteed all-wool, fast dye. Customers are urged to leave their orders as early as they can in order to avoid possible disappointment. Three-piece Suit—pants, vest and coat—to your measure, for only $20.

THE REGENT TAILORS

326 George St. Arcade

Branch Stores in Windsor, London, Hamilton, St. Catherines, Brantford, Toronto, Sault Ste. Marie, Peterboro and Ottawa.

JULY CLEARANCE

THROUGHOUT the month of July unusual values in Furnishings and Furniture will prevail at McBRIDE & FRANKS, when our low prices, made possible by our plan of Factory to Home selling, will be reduced still further.

Here are some of the amazing bargains that will feature this great sales event.

Cut Out This List for Reference

Scrim, 24 inches wide, colored borders. Regular 15c, for, yard 10c
Scrim, 32 inches wide, white and cream. Regular 15c, for, yard 13c
Scrim, 36 inches wide, white, ivory and ecru. Regular 25c, for, yard 17c
Nottingham Nets, 40 inches wide, white, ivory and ecru. Regular 45c, for, yard 25c
Nottingham Nets, 40 inches wide, white, ivory and ecru. Regular 55c, for, yard 35c
Nottingham Nets, 42 inches wide, white, ivory and ecru. Regular 65c, for, yard 45c
Nottingham Nets, 42 inches wide, white, ivory and ecru. Regular 75c, for, yard 55c
Tuscan Nets, 42 inches wide, ivory and beige. Regular 75c, for, yard 59c
Marquisette, 36 inches wide, white, ivory and ecru. Regular 40c, for, yard, 29c
Scotch Madras, 36 inches wide, cream shade. Regular 45c, for, yard 34c
Scotch Madras, 42 inches wide, cream shade. Regular 65c, for, yard 55c
Scotch Madras, 42 inches wide, cream shade. Regular 80c, for, yard 89c
Scotch Madras, 42 inches wide, Arab shade. Regular 90c, for, yard 79c
Scotch Madras, 42 inches wide, Arab shade. Regular $1.25, for, yard 98c
Scotch Madras, 72 inches wide, cream shade. Regular $2.50, for, yard $2.15
Filet Nets, 42 inches wide, ivory shade. Regular 90c, for, yard 70c
Chintz, 36 inches wide, neat designs. Regular 35c, for, yard 25c
Cretonnes, 36 inches wide, floral and bird designs. Regular 55c, for, yard, 33c
Cretonnes, 36 inches wide, new designs. Regular 65c, for, yard 49c
Cretonnes, 36 inches wide, floral effects. Regular 75c, for, yard 55c
Cretonnes, 36 inches wide, linen effects. Regular $1.25, for, yard 69c
English Chintz, 48 inches wide, soft rich colorings. Regular $1.25, for, yard 79c
Casement Cloth, 50 inches wide, rose, blue and brown, Sunfast. Regular $1.50, for, yard $1.15
Colored Madras, 50 inches wide, rose, blue and brown. Regular $1.50, for, yard $1.05
Silk Madras, 30 inches wide, rose, blue and green. Regular $2.50, for, yard $1.95
Velour, 54 inches wide, blue, mulberry, brown and rose. Regular $5.00, for, yard $3.75
Velour, 50-inch, French double-faced, rose, brown and blue. Regular $6.00, for, yard $4.75
Scrim Curtains, hemstitched and lace edging, 2¼ yards long. Regular $2.00, for, pair $1.49
Carpet Sweepers, Hygeno, guaranteed. Regular $4.00, for $2.85
Brass Bed, 2-inch post, square design. Regular $23.50, for $18.50
Brass Bed, 2-inch continuous post. Regular $25.00, for $21.75
White Enamel Iron Bed, 2-inch continuous post. Regular $16.00, for $13.50
White Enamel Iron Bed, 1 1/16-inch continuous post. Regular $12.00, for $9.75
Woven Wire Spring, rope edge. Regular $9.00, for $6.95
Coil Spring, guaranteed. Regular $12.50, for $10.75
Coil Spring, 25-year guarantee, Swayless attachment. Regular $13.50 ..... $11.75
Mattresses, white blown felt, all sizes. Regular $10.00, for $7.25
Mattresses, white layer felt, all sizes. Regular $15.00, for $11.95
Mattresses, white layer felt, all sizes. Regular $18.00 for $14.95
Mattresses, best quality, white layer felt. Regular $25.00, for $20.00
Mattresses, best quality, 100% pure. Regular $27.50, for $22.00
Chesterfield, upholstered in tapestry. Regular $175.00, for $115.00
Chesterfield Suite, upholstered in mohair. Regular $325.00, for $235.00
Parlor Suite, 3 pieces, walnut finish. Regular $65.00, for $45.00
Reed Arm Chairs and Rocker, upholstered in tapestry. Regular $18.00, for $14.75
Chesterfield Tables, solid walnut. Regular $45.00, for $32.50
Sanitary Couches, upholstered in chintz. Regular $15.00, for $12.95
Divanette, oak, upholstered in tapestry. Regular $65.00, for $53.75
Davenport, oak, upholstered in mohair. Regular $115.00, for $82.50

SAMPLES OF CARPETS, fringed with wool fringe all around, Axminster and Wilton. These are worth as much as $8.00 per yard. Suitable for door mats, foot of stairs or piano. Special clearing price, each 98c

McBride & Franks

Phone 2069 224 Charlotte St.

RICHARD HALL & SONS, LIMITED

THE STARTING PLACE OF A HAPPY VACATION

A Sale of Vacation Time Specials for every woman. This store is the radiating point of new fashions. The starting place of a summer vaction. Your vacation needs have been carefully considered here and we can aid you in making your trip the most pleasureable one you ever took.

Rummage Department Saturday Specials

RICHARD'S "QUICK NAPTHA"

Laundry Soap

A guaranteed Pure Soap in full size tablets. Extra special for Saturday..... 5 for 29c

PHYSICIANS' AND SURGEONS'

Coco-Castile Soap

As an extra special Sale leader for Saturday and Saturday night only at, per tablet..... 5c

This price is possible because of a concession on the part of manufacturers to help further introduce this splendid quality Soap.

A SALE OF SMART STYLE

House Dresses

In big assortment of fast color materials, go on Sale Saturday at a Rush Sale price. These are on display in the Rummage Dept. only, and the price will mean big Saturday Dress business. Selling at, each..... 98c

PERRIN, KAYSER

Lisle Thread Stockings

Every pair perfect and all good 50c values. Black, white and brown. All sizes for women. On Sale Saturday in Rummage Dept. at, pair..... 29c

MONARCH BRAND

Silk Stockings

First quality. Black, white, grey, beige and brown. Self-stripe silk and double soles, heels and toes. Sell in the Rummage Dept. Saturday at, per pair..... 89c

PERRIN, KAYSER

Ribbed Cotton Stockings

50c QUALITY

All guaranteed perfects. On Sale in all sizes 6 to 9½. Black, white, brown. Special, per pair..... 29c

WOMEN'S 25c TO 50c VALUE

Cotton Stockings

Black and white only. All sizes for women. On Sale Saturday at special, per pair..... 19c

LARGE SIZE WOMEN'S SWISS RIB

SummerVests

Sleeveless style only. Out sizes. Special for Saturday..... 29c

Bo-Peep Socket Garters

Pink, blue and white. All made with ribbon rosettes. Special for Saturday, per pair..... 10c

Women's SummerVests

Swiss rib, sleeveless. Extra special for Saturday Rummage Sale at..... 3 for 50c

Boy's Jerseys

Blue and khaki, with red trimming. Assorted sizes. On Sale Saturday at, each..... 49c

MEN'S BALBRIGGAN UNDERWEAR

Union Suits

Perfect qualities. On Sale at, per Suit..... 98c

Boy's Bathing Suits

Navy with assorted color trimming. All sizes up to 28. On Sale at, per Suit..... 79c

Summer Skirts

Of a Large Assortment

In silks, crepes and flannels, are classed as a necessity to the well dressed women. Visit our Ready-to-Wear and select from the large assortment shown there. They are priced from, each..... $7.50 to $15.90

If You have a Fashionable Side Tie Smock

in your bag you may rest assured that regardless of where your holiday your costume is absolutely correct for any occasion. Priced from..... $12.50 to $19.50

Hiking Suits

For Holiday Hikes

Dame Fashion has selected Linen Knickers and Middies of same for her holiday hikes. They are comfortable, serviceable and, above all, very becoming. Priced at..... $5.00

Linen Knickers

A Vacation Necessity

May be worn with sweaters, for camping, canoeing, lounging or motoring, with utmost comfort, and you'll feel that you are dressed up-to-the-minute for such occasions. Priced at..... $2.75

Regardless of where you Holiday You'll Need A

Sport Hat

$3.95

A wonderful assortment of chic shapes and colors. Wools, Milan straws, taffeta silks and felts, in almost endless variety. Each..... $3.95

A Middy of course

is absolutely indispensable. There's nothing nicer for sports or picnics. Collar and cuffs of linen are in pretty colors on Middies of white drill. Priced at..... $1.95

When The Seashore Calls You!

or, perhaps, just a happy little lake or the pool in town, then you will want to be read with all the right bathing togs.

One-Piece Suit

For women the most popular and practical is the One-Piece Suit of all-wool jersey. One's own preference may be had as to color and to color combinations. Popularly priced at, each..... $3.50

Rubber Caps

may be had to match one's suit. Plain or in odd clever shapes. Priced at a Vacation special, each..... 50c

Women's Cotton Jersey Suits

Annette Kellerman style, with skirt attached. May be had for..... $1.95

Of Interest to Sports Women

Good Sweaters

One of those Slip-On Sweaters packed into your vacation bag is something to depend on. It will be easy to wear and very handsome in its color and weave.

Wool, in all colors. Saturday Sale price, each..... $1.59

Silk and wool, in all colors. Saturday Sale price, each..... $3.95

Silk Sport Hosiery

All the latest colorings, "London Lady" brand, pure thread silk. Regular $2.00 quality. Colors of black, white and beige. Be sure you are well supplied. Buy at a big saving, per pair. $1.45

Motor Rugs

For your comfort after you have pitched tent or while motoring, one of our Wool Motor Rugs is just the thing. They are heavy weight, in large check patterns, in colors of fawn and brown. Sale price..... $6.75

Flannelette Blankets

DOUBLE BED SIZE

Perfect qualities, in soft downy quality, 12/4 size, pink and blue striped border. A necessity for camping. Vacational Sale price, $2.95

Blankets! Blankets!

We have a new stock of 64 x 4 Grey Wool Blankets. They are all-wool, and are specially priced at, per pair..... $5.90

Elusive Bits of Linen and Lawns Are Hankies These Days.

They've become quite as adaptable to one's costume as the shoes one wears. Assortments here are so complete that you may meet your every requirement very reasonably.

Plain White Linen Handkerchiefs are, each..... 19c

Pure Linen, in fancy checks and plain colors, are, each..... 25c

Dimity, in plain colors and colored borders, each..... 19c

And Plain White Lawn at..... 6 for 25c

FOR YOUR Toilet Needs

THE SMALL ARTICLES WHICH ARE SO NECESSARY

Colgate's Tooth Paste	19c
French Tooth Brushes	15c
Syta Talcum Powder	19c
Djer Kiss Talcum	23c
Djer Kiss Face Powder,	69c
Djer Kiss Cold Cream	69c
Djer Kiss Vanishing Cream,	75c
Djer Kiss Toilet Water,	$1.25
Peroxide Facial Toilet Soap,	16c
Lemon Complexion Soap,	3 for 25c
Verona Glycerine	3 for 25c
Cocoanut Oil Soap,	3 for 25c
Sanitary Powder Puffs	10c
Dressing Combs,	25c to 75c
Cabinet Wire Hair Pins,	10c
Assorted Bone Hair Pins, per Box	25c

Turkish Bath Towels

You'll need them by the dozens at the beach or for the bath. We have planned this Special Sale so that you may take care of your immediate needs, and your future needs, too. And do so at a real savings advantage at.....

59c

You may have your choice of two excellent qualities—one in plain white with colored jacquard ends, size 21 x 42 inches, and the other in natural with red and blue colored stripes, size 22 x 45 inches. Both are soft, absorbent quality.

TO AVOID ANY EXTRA LABOUR WHILE ON VACATION YOU'LL NEED CONSIDERABLE

Underwear

We have planned for this so that you can supply your vacation with all its wardrobe needs at a great saving.

Summer Nightgowns

Of fine nainsook; round, square and V neck styles; lace, embroidery, insertion and hemstitching. They formerly sold up to $2.00. Vacation Sale price..... 98c

Nainsook Envel. Chemise

Camisole strap shoulder tops, lace and insertion trimmed. Regular $1.00 value. Vacation Sale price, each..... 69c

Other splendid values may be had in Step-Ins, Corset Covers, Camisoles, Princess Slips, Underskirts, etc., in the Lingerie Dept., Main Floor.

Sedan Satin Bloomers

Made with double cuff, double gusset, pleated back. Perfect fitting. Guaranteed for comfort. Colors of black, orchid, navy and rose. Vacation Sale price, pair..... $1.95

Brassieres

They're becoming more popular all the time. Besides being fashioned for the sportswoman, they are adapted to wear all the time. Colors of pink and white. Bandeau styles. Regular 75c. Each..... 49c

Cushions! Cusnions!!

FOR YOUR CANOE, MOTOR, MOTOR-BOAT OR VERANDAH

56c $1.39 $2.88 $4.88

Some are oblong, others square, others round in shape. Covered in chintz and chintz and sateen combinations. Splendid choice of good colorings to choose from.

TO KEEP YOUR LOCKS UNDER COMPLETE CONTROL YOU'LL NEED

Hair Nets Galore

And we have prepared for this by purchasing Real Human Hair Nets, cap style, all colors, at the special price of, each..... 5c

Handbags of Real Leather at $2.45

The smart woman will be delighted with so much style and real value at so small a cost. They will give just the right touch to your new costume. These represent the very newest idea in Leather Bags, and they also represent remarkable values at the Sale price..... $2.45

For Your Cottage Light Comfortable Furniture at Vacation Prices.

Sea-Grass Chairs Rockers & Tables

Note how low the regular price is, as they were all bought at a carload lot price. Then note the one-day special prices.

Regular $12.85 and $13.60. Chair and Rocker. Saturday special, each..... $9.85

Regular $11.85 and $10.95. Chair and Rocker. Saturday special, each..... $8.65

Regular $9.58 and $9.58. Chair and Rocker. Saturday special, each..... $7.65

Regular $9.75, $11.95 and $12.75 Tables. Saturday special, each..... $8.65

Sports Corsets

They are fashioned to combine those features desired by the active woman and are ideal for vacation time.

They may be had in brocade and coutil. Elastic bands make them comfortable. They are specially priced at, per pair.....

$1.19

To Sew a fine Seam

or a dainty sprig of embroidery on a bit of pick-up needle-work is a favorite out-of-doors pastime while on vacation. Have you purchased yours yet? Here are Luncheon Sets, Table Runners, Baby Dresses, Dresser Scarfs, Tea Cloths, etc., all at less than wholesale prices. Embroidery Silks and Cottons at reduced prices for Saturday.

Natural Pongee Silk

33 INCHES WIDE

Extra fine quality, free from dressing. A very popular material reduced for Saturday's Sale, per yard..... 88c

All-Wool Tricotine

54-INCH

In colors of navy, black and brown. Fine soft Botany wool. Reduced for a Leader Saturday..... $2.75

Cream Wool Flannel

54-INCH

The material used for the new sports skirts, coats and dresses. A beautiful quality, specially priced for a One-Day Sale Saturday.

A BIG REDUCTION IN

Wool-Radium Lace

REGULARLY SOLD UP TO $2.50 PER YARD

Rich, well finished qualities, 36 inches wide. Colors of ivory, matze, pumpkin and navy. Saturday's Sale price, per yard..... 98c

A Column of Exceptional Values

PRICES GOOD FOR SATURDAY AND SATURDAY NIGHT ONLY

FOR A ONE-DAY SALE SPECIAL

10 PIECES (ABOUT 600 YARDS) OF 35-INCH

White Cotton

Buy any reasonable quantity on Saturday at, per yard..... 19c

36 inch Apron Ginghams

Assorted checks, in fast color indigo blues, etc. Special for Saturday selling, per yard..... 25c

42-INCH WABASSO CIRCULAR

Pillow Cotton

A splendid quality cloth. Extra special for a brisk Saturday Sale at, per yard..... 49c

Bleached Sheetings

BETTER QUALITY

Marked for a Saturday Sale at a very special price. 72-inch width, even thread, fine quality Sheeting. Per yard..... 79c

Unbleached Sheeting

In 72-inch width and excellent quality cotton. On Sale Saturday at a very special one-day Sale price, per yard..... 49c

Unbleached Cotton

40-INCH

Heavy weight. A splendid Cotton for many uses on account of the extra width and heavy quality. On Sale Saturday, yard. 19c

"Duro" Shirtings

Never fade. Colors there to stay. Assortment attractive shirting stripes. A genuine English cloth of very superior quality. Per yard..... 39c

"Kyrtle Cloth"

The new fast color material for women's and children's dresses, 32-inch width, in a wide range of colors, including orchid, tangerine, rose, maize, sand and brown. Selling at special at, per yard..... 39c

PURE LINEN

Damask Tabling

Assortment of attractive designs and in a good weight, good quality cloth. Extra special for a Saturday Sale, yard. $1.59

UNBLEACHED LINEN

Towelling

On Sale as a Saturday special at, yard.... 15c

WE'RE SELLING PILES OF

Flannelette Blankets

For the camp, outdoor sleeping porch, etc. For Saturday we quote the largest size White and Grey Blankets, 75 x 84-inch, at, per pair..... $2.95

Store Opens - - - - 9 a.m.

Drop

into the Tea Room—no matter how hot the day. You are assured a restful, satisfying luncheon hour. Appetizing, refreshing food is perfectly served. Luncheon parties are given special attention. Can you think of any better or easier way to entertain your friends on a warm day?

The GRESSMAN Company Limited

SUMMER IS HERE IN EARNEST. You can just feel the urge in the air making you want to scurry into cool costumes and to do your utmost to keep the intense heat from penetrating into your home. Therefore, through the month of July we will strive to present to you merchandise of a cooler sort. No need now to make a frock or purchase your verandah needs and lay them away in anticipation of summer. And so these remarkable prices on summer's sunniest merchandise are offered to take care of the needs these bright, warm days have shown to be so essential.

Store Closes Saturday 9.30 p.m.

Get

a Shampoo in between the odd jobs you have on your shopping list the next time you come down town. Or a Massage, a Manicure or a becoming Hair Dress. Our Beauty Parlor is cool. You will find a refreshing satisfaction in being served here. Prompt attention will be given out-of-town appointments.

An Excellent Choice of *WASH GOODS*

STREET FLOOR

1,000 YARDS OF THE

Season's Newest Wash Fabrics, 59c Yard

We have grouped together many of the season's most correct Wash Fabrics, such as Mulls, Batistes and Fancy Voiles, Navy and Black and White Plain Silk Mulls, Dotted and Plain Organdies, White Pique, White Repp and Fancy White Shirtings. All to sell at the one price. Widths from 32 to 40 inches. Many colors and patterns from which to choose.

39 AND 40-INCH

Fine Lingerena Madopolam 50c Yard

You might well count the lingerie made from this material among your summer's best. Fine Egyptian yarns are used in the making. 39/40 inches wide. The quality is quite unusual to be bought at such a price.

500 YARDS OF

Light and Dark Striped Flannelette 25c Yard

At this price it would pay you well to buy in quantities for future use. It is full 36 inches wide and we have an excellent range of colorings on dark and light grounds. Only 500 yards to sell at this reduced price. Be with the throng that will gather at the Flannelette Counter early in the morning.

A Few Special Lines Briefly Outlined for Saturday's Selling

Strong Union Roller Towels, 16 inches by 2½ yards, 89c each.

18-inch White Huck Towelling, 25c yard.

Fine Hemmed Pillow Cases, 40, 42, and 44 inches wide, 95c pair.

Large Size White Towels, with blue borders, 39c each.

25-inch White Dotted Muslin, 29c yard.

Double Bed Size, White or Grey Blankets, with blue or pink borders, $2.95 pair.

Fine Weave 32 inch Scotch Chambray, 39c Yard

Here it is! A dress of fine Chambray will enable you to keep cool, whether you be working over the kitchen stove or spending a quiet afternoon on the verandah. We are selling fine weave Scotch and English Chambray in 32 and 39-inch widths for 39c tomorrow. It is quite suitable for women's or children's wear, and may be obtained in colors of helio, maize, peach, salmon, sand and four different shades of blue.

Women's "Pussywillow" Black Chiffon Silk Hose

$1.95

There never was a woman who would show no turning toward the flattery of lovely Hosiery. Never have weaves been so delicately

sheer as in these of black chiffon, and yet with care they will give splendid service. Every pair has reinforced heels and toes, and sizes 8½, 9 and 9½.

STREET FLOOR, FIRST CIRCLE.

KEEP COOL CAMPAIGN

Half-Price Sale of Kiddies' Stamped Play Suits and Rompers

Almost any style mother could want for her little tot. Some have been used for display purposes and are slightly soiled. They are made of fine white galateas and piques. A few have colored trimmings and some with colored bodies. Nine o'clock buyers will have much the best selection.

STREET FLOOR, THIRD CIRCLE.

Women's Niagara Maid Silk Stockings

$1.68

Just the quality that careful women ask for. The kind that will give excellent wear and service, as well as glistening ankles. Pure silk except at heels, soles and toes.

Every pair perfect, with the "Niagara Maid" quality guarantee. Colors are black, white, grey and brown, in a choice of ribbed or hemmed tops.

STREET FLOOR, FIRST CIRCLE.

You'll Find Interesting Items on *THIRD FLOOR*

Flat Brass Rods Single 19c Double 38c

You'll need something to hang the Curtains on. Why not these Flat Brass Rods, with 30 to 40 inch extension. They may be had in single or double rods. Every one very durable. Single Rod selling at 19c. and the double at 38c.

36 INCH

Curtain Nets 25c Yard

Can you imagine such lovely Net at 25c. yard. Our own dependable quality, too. Right out of our regular stock. We have White, Cream and Ecru in these and many you'll find have scalloped edges.

Curtain Marquisette

WITH FANCY OPEN WORK EDGE.

38c Yard

Housewives who spend a great deal of time indoors will appreciate cheery windows. One may procure this lovely Marquisette to-morrow for a fraction of the former price. An excellent quality Marquisette, with fancy open work edge.

Fringed Marquisette Panels $1.98 Each

Why not purchase those Curtains for the living room? They'll never be cheaper than they will be to-morrow. This is something new in the way of a Curtain, made of lovely, fine weave Marquisette, and makes a very neat looking drape.

"Grastex" Floor Rugs $1.69

You'll see these attractive Mats on the Third Floor to-morrow. Just a glimpse and you'll wish to own one. The size is 4 ft. by 7 ft. Heavily stencilled patterns in colorings of Blue, Tans, Browns and Greens. Reg $2.00 value for $1.69.

Over Print and Shadow Chintz and Cretonnes 69c Yard

An excellent material at this remarkable price. Many delightful patterns with shadow overprint effects. One will find an excellent range of colours from which to choose.

THIRD FLOOR

The Toilet Goods Section

Mary Garden Talcum Powder, 34c.
Woodbury's Facial Soap, 23c.
Cutex Cuticle Remover, 29c.
Mary Garden Face Powder, 97c.
Ivory Combs, 39c.
Large jars of Mentholatum, 34c.
Powder Puffs, 9c.
Monarch Hair Brushes, aluminum centre, 89c.
Hair Groom, 45c.
Djer Kiss Face Powder, 59c.
Pond's Vanishing and Cold Creams, 37c.
French Satinee Face Powder, 10c.
"Mum" Deodorant, 29c.
Palmolive Shaving Cream, 27c.
Cuticura Ointment, 19c.
Mennen's Shaving Cream, 29c.

Ready-to-Wear

Children's Wash Dresses, $1.75

A clearaway line of Children's Wash Dresses. Made of fine voile, lawn and repp. Several different styles, showing trimmings of hemstitching, lace and colored embroidery. Plain styles. All particularly well made and will wash perfectly. A few you will find to be slightly soiled. Sizes 2 to 6 years.

One Piece Slip-Over Aprons 45c

Quite practical, aren't they? They are in one-piece style, with bib effect. Made of light and medium print. One pocket. For the morning's work about the house you'll need a few like these. Every Apron made exceptionally well.

Voile and Ratine Dresses, $10.95

Every one you'll find will be most desirable, and there are styles and colors to garb the women of particular tastes most attractively. Each Dress in this lot has just been purchased by our Ready-to-Wear buyers this week. There are excellent quality ratines and some mercerized voiles and Swiss voiles with neat ratine overchecks, in such agreeable shades as salmon, rose, canary, orchid, peach and black, white and navy. All enhanced with trimmings of velvet, ribbons and Val. laces. Sizes 16 to 40.

We can truthfully state that this is one of the most noteworthy Dress selling events ever known to Peterborough.

See display in Arcade Window. Many more models to be seen on

SECOND FLOOR AND IN REDFERN STORE.

Women's and Misses' All-Wool Sweaters, $3.50

The right Sweater with an appropriate skirt can create a remarkably smart costume. These are in pullover and coat styles, knit of fine pure wool in several fancy weaves, long and short sleeves and collar and cuffs of white. We have them in colors of Nile, turquoise, coral, jade, rose and white. Sizes 36 to 40.

Double-Bed Size Sliding Couch, $12.98

If you have been enjoying your porch and yet missed something, it would be well to look this Couch over. It is in double bed size and has an excellent quality cretonne covering, with rolled edge mattress. The spring is made of double wire with a rope edge.

THIRD FLOOR.

600 "Cannon" Jacquard Border

Bath Towels 59c Each

If prices were horse-shoes, what a clatter there would be at such a price drop in Cannon Bath Towels. But horse-shoes never brought better luck to housekeepers who love great big Towels of this excellent Cannon quality. Snow white, with attractive colored jacquard borders in pink or blue. The size is 21 by 42 inches. Yes, we have 600 of them, but the value is so exceptional that we must limit the number of Towels to only four to one customer.

STREET FLOOR, REAR ARCADE.

Saturdays' Mid-Day Lunch 50c

SOUPS
Tomato Pea

HOT MEAT
Roast Pork with Brown Gravy

COLD MEATS
Roast Beef Ham Salmon

VEGETABLES
Mashed Potatoes
Canned Peas

DESSERT
Strawberries and Cream
Ice-cream

Bargain Annex

NEW IMPORT SHIPMENT OF

English Tea Pots, 39c and 49c

Every Pot comes with a highly glazed finish, in plain dark brown and tabac with green band. To make these exceptional values possible our buyers purchase in quantities. They come in two sizes.

Two-cup size selling at 39c.
Four-cup size at 49c.

WOMEN'S AND MISSES'

All-Wool Pull-Overs, $1.49

Now comes the season of week-ending and you'll want a Sweater to match a sports skirt. We have reduced these attractive Sweaters to the lowest price of the year, only $1.49. Every one is made of pure wool yarns in the season's most correct styles. The most popular colors are navy, black, pearl grey, sand, tangerine, Harding and Nile. Practically a complete size selection for early shoppers.

Dainty White Muslin Dresses, 98c

That's just what they want to do on such warm days as these—keep cool. A few of these cool and refreshing Muslin Dresses have been used for display purposes and are slightly soiled. Just a dip in the foamy suds and they'll be like new. A selection of dainty styles, in all-white and white with colored collars. Sizes 2 to 6 years.

$1.35 "Komoko" Floor Rugs, 98c.
Women's "Crown Brand" Black Cotton Hose, 25c.
Women's 49c Balbriggan Step-Ins, 39c.
Boys' and Girls' Penman-made Roll Top Hose, 25c.
79c Swiss Embroidery Baby Flouncings, 49c.
50c value Egyptian Madapolam, 40 inches wide, 39c.
Children's Mercerized Lisle Colored Top Socks, 29c.
Men's Seamless Cotton Hose, 2 pairs 25c.
Char Polishing Mops, 69c.
Women's Slip-Over Night Gowns, 79c.
Silk Hair Bow and Sash Ribbons, 24c.
Women's Fine Quality Undervests, 29c.

THREE HUNDRED PIECES OF

Hespeler Grey Granite Ware, 69c

This Granite Ware clearance offers many housekeepers guaranteed Granite Ware at a great saving. Useful utensils, such as Dish Pans, Potato Pots, Straight Sauce Pans, London Kettles, Rice Boilers, Water Pails, Preserving Kettles and Gem Roasters. All are markedly reduced right now.

AGAIN!

More Harvey Pointed Silk Hose, $2.00 Pair

Hose which give that slim ankle effect and, best of all, give wonderful service to the wearer. This new summer shipment gives us colors of white, black, grey and brown.

STREET FLOOR, FIRST CIRCLE.

Rubber Sole Sport Shoe, $6.75

The sports idea has run away with everything else. Now it's taking shoes. Of course, Sports Shoes are not new, but now they are being used by everyone who desires a bit of comfort. They are broader and the heels are lower. Rubber suction soles, upper of elk, with brown calf apron. Sizes 3 to 7.

White Talma Cloth Slippers

White Shoes always add a fresher look to summer clothes. These of white Talma cloth have a medium toe and low covered heel, turned soles and are lined with kid. One-strap, one-button fastening. Priced at $4.75.

SECOND FLOOR

Boys' "Fleet-Foot" Sport Oxfords, $1.85

We won't attempt to estimate, but we know normal lads wear out a good many pairs of shoes. Buy them Fleet-Foot Sport Oxfords of brown duck, with brown rubber soles and heels. They'll save their better ones, and the boys will like them. They don't have to be shined. Sizes 1 to 5.

The Cheery Chummy Cretonne House

Can't you just imagine it? Gay flowered hangings at the windows summoning the summer breeze, cretonne cushions in the corners (squashy ones that bring luxury to leisure hours), cretonne covers on the furniture that mean no dusting—oh, boy! better hurry, scurry to make your home a cretonne house.

You Won't be Idle

on your vacation, heeding a suggestion or two. Why not make some hankies, then, from the Linen Squares that are here? Or hem a pretty Towel—fall weddings ahead? Tubular Silks await making into dainty vests. Why not work on them? Use your spare moments for sewing you like—that's vacation, too.

Rub-a-Dub

If you bathe in a tub or in a great big lake, you need Bath Towels—and more Bath Towels. The summer demand for Bath and Face Towels is great. Everyone should have an especially large supply for summer use. We provide very fine Towels at extremely reduced prices.

Over The Top! Bathing Togs

Ready, set, go! Who wouldn't make a good job of any dive in a trig Swimming Suit of wool jersey? Woollen Suits for really strenuous swimmers are well made and have attractive colored stripes around body as trimmings. We also have a very large selection of smaller accessories, such as Parasols and Caps.

TURNBULL'S MAMMOTH FIRE SALE

Is rapidly drawing to a close. This Great Bargain Event will soon be a thing of the past. Very shortly the building will be given over to the contractors for complete renovation. In order to reduce our stock to a minimum we offer, for the balance of the Sale, Bigger Money-saving Values than ever.

SATURDAY WE FEATURE A GREAT SALE OF WHITE

A Great Sale of Gingham Dresses

Made from an excellent quality Gingham, in attractive ckecks and plaids. A big variety of colors.

$2.98

SIZES 18 TO 42

Smart Styles, very daintily trimmed with White Organdie. Would be good value at $4.75

ECONOMY BASEMENT

Duplex Fireless Cooker, Regular $45.00 for $32.50

A Fireless Cooker pays for itself in a very short time in the amount of gas it saves. The Duplex is the best on the market. This particular Cooker is 30 inches long, 15 inches wide and 18 inches deep, having two large wells 13¼ inches deep, 10½ inches in diameter. Equipped with 4 aluminum cooking vessels, one 8 qt. and three 1/3 round vessels 2 qt. each, 3 large baking and roasting dishes, dish lefter, folding baking rack; also two Duplex aluminum mats. Regular value, $45.00 complete. Fire Sale price..... **$32.50**

Bourne Ovenware, Reg. Up to $3.25, for 98c

Your last opportunity is here to purchase some of these wonderful Ovenware bargains. They are not only guaranteed to give splendid service, but also are neat in appearance. Your choice of Covered Casseroles (round or oval), Bean Pots, Milk Boilers and Open Scollops. Neatly finished with white lining. Regular value up to $3.25. Fire Sale price, each..... **98c**

Breakfast Plates, Half-Price

Made from English semi-porcelain, which is strong and durable. Very prettily decorated with floral design. Seven inches in diameter. Very serviceable for every-day use or cottage. Regular value, 35c. Fire Sale Price .... 2 for **35c**

Granite Dish Pans, Reg. $2.25, for $1.79

Large Blue and White Dish Pans, made from diamond ware, S.M.P. granite, finished with white lining. Fire Sale price Saturday, each..... **$1.79**

Dinner Set, Reg. $32.50, for $18.95

97-Piece Dinner Set made from strong English porcelain, decorated with green floral design. The Set consists of 12 Cups, 12 Saucers, 12 Bread and Butters, 12 Teas, 12 Dinners, 12 Soup Plates, 2 Covered Vegetable Dishes, 2 Platters, 1 Slop Bowl, 12 Fruits, 1 Fruit Bowl, 1 Sugar and Cover, 1 Cream, Gravy and Pickle. This Set would make a splendid every-day Set or one for your summer cottage. Regular price, $32.50. Fire Sale price..... **$18.95**

Babies' Rubber Pants, 2 Pair for 49c

New Para Gum Rubber Pants, full sizes, guaranteed waterproof, well finished seams. Fire Sale price..... 2 pair **49c**

Corsets, Regular $4.00, for Only $2.98

A Corset for the larger figure. Made of heavy white coutil, high bust, well boned, with good hose supporters. Regular $4.00. Fire Sale price..... **$2.98**

Infants' Muslin Bonnets

Your choice of four different sizes in these dainty Muslin Bonnets. Good quality material, prettily trimmed with embroidery, generous strings to tie with. Regular $1.35. Fire Sale price..... **95c**

The Felt Hat for Sports Wear—Priced Specially Low at $2.95

A Felt Hat is the correct thing for sport wear this season. A very smart style in a pretty shade of fawn, real good quality of felt, is offered to you at the low Fire Sale price of..... **$2.95**

Ladies' Vests for 39c

Famous "Lady Grace" and "Lady Betty" grade of Ladies' Summer Vests, fine crochet or lace edge and choice of short sleeves, opera top or sleeveless. Regular 60c. Fire Sale price..... **39c**

Indian Head

Genuine White Indian Head. Suitable for so many purposes. Particularly used for middies, skirts, nurses' uniforms, etc. Noted for long wear and retaining its snow-whiteness after many times laundering. 36 inches wide. Regular 45c. Fire Sale price, yard, **29c**

Wool Mattresses $6.95 Each

These Mattresses are made specially for the Turnbull Co. and are guaranteed to be filled with No. 1 wool filling and encased in a good strong art ticking. Can be had in all sizes. Regular value, $8.50. Fire Sale price..... **$6.95**

AMAZING VALUES — A GREAT SALE OF WHITEWEAR — NEW LOW PRICES

Third Floor

Kitchen Table

1 White Enamel Kitchen Table with wood top. Size 25 x 42. Regular $7.00 value. Fire Sale price Saturday..... **$4.89**

Kitchen Cabinet

Only two White Enamel Kitchen Cabinets left. One is apartment size and the other medium. They have lowering flour bin, porcelain sliding top, bread board, bread box and cake tray, also secret drawer in each for silverware. With each Cabinet on Saturday will be given away free 1 bag of Pastry Delight and 1 bag of Reindeer Sooner or Later Flour, also 1 set of Rogers' Silverware.

Regular $78.50, for **$62.50**
Regular $95.00, for **$71.50**

Marquisette, Regular 40c, for 27c

White or Cream Marquisette. 36 inches wide. Very suitable for diningroom, bedroom or cottage. Regular 40c value. Fire Sale price..... **27c**

Silkoline, Regular 40c for 25c Yard

Just right for Side Drapes or Comforters, 36 inches wide. Three patterns to select from, in colours of Brown, Rose, or Blue. Regular 40c yard ..... Fire Sale Price, yard **25c**

Homespuns at $1.79 Yard

All-Wool Homespun in a very superior quality. Very popular for odd skirts. 54 inches wide. Fire Sale price, yard..... **$1.79**

Cream Flannel, $1.69 Yard

Fine quality English Cream Flannel, suitable for making skirts, good weight, easily washed, 54 inches wide. Fire Sale price, yard..... **$1.69**

English Flannel at $3.95 Yard

English Cricketing Flannel that is well known for its smart appearance and easy laundering qualities. Has a broadcloth finish. A very superior material at a reasonable price. Fire Sale price, yard..... **$3.95**

White Wash Satin, $1.49 Yard

A special weight for lingerie, blouses, etc. Rich satin surface, good wearing quality, 36 inches wide. Fire Sale price, yard..... **$1.49**

White Silk Hose, Reg. $1.00, at 59c

A superior grade of substandards in White Silk Hose. Plain knit or fancy self-stripe, deep lisle garter top, lisle foot. Fire Sale price, pair..... **59c**

White Lawn for 29c

White Victoria Lawn, fine weave, 45 inches wide. Suitable for trimmings, linings, etc. Regular 40c yard. Fire Sale Price .... per yard..... **29c**

Bargain Circle, Main Floor

Gowns, 79c

Two special numbers in Nainsook Gowns at this low price. All ready to wear, neatly trimmed with lace, short sleeves and round neck, or semi-made and stamped in neat design to work. Regular values, $1.00 and $1.25. Fire Sale price..... **79c**

Gowns at 98c

Fine quality nainsook. Choice of square or V neck. Trimmed with Swiss embroidery. Full sizes and generous width. Regular $1.35. Fire Sale price..... **98c**

Gowns at $1.19

These Gowns are in the square neck style, with short sleeves. Made from English nainsook and very daintily trimmed with embroidery, insertion and edging. Good length and wide width. Regular $1.50. Fire Sale price..... **$1.19**

Children's Drawers at 19c Pair

Children's Cambric Drawers, neatly finished with embroidery. Sizes 4 to 6 years only. Wonderful value. Sell ordinarily at 35c pair. Fire Sale price, pair..... **19c**

Ladies' Drawers, Reg. 85c, for 59c

These Drawers are made from good quality cambric and trimmed with 3-inch embroidery. Closed style. Seams finished with care. Regular 85c value. Fire Sale price..... **59c**

Tea Aprons, 19c

These Tea Aprons were made to sell at twice their Sale price. Very daintily trimmed with lace or embroidery. Regular values, 35c to 45c each. Fire Sale price, each..... **19c**

Pillow Cases, Reg. 40c Each, for 23c

These Pillow Cases were classed as seconds by the manufacturer, but the imperfections are scarcely perceptible. Choice of stamped designs to work or already embroidered. Deep hemstitched hem. Regular 40c value. Fire Sale price, each..... **23c**

Runners, Reg. 75c, for 49c

Made from good quality cotton. Hemstitched, plain or stamped with small neat design easily worked. Size 15 x 45. Regular 75c. Fire Sale price..... **49c**

White Thread Silk Hose at $1.19

Guaranteed first quality Pure Thread Silk Hose in white, showing fancy self-stripe, high spliced heel, widened top. Regular $1.75. Fire Sale price, pair..... **$1.19**

White Lisle Hose at 49c Pair

Penman's Full-Fashioned Mercerized Lisle Hose, double heel and toe, widened garter top. Splendid wearing quality. Fire Sale price, pair..... **49c**

Children's Sox, 15c Pair

White Cotton Sox with colored stripes, roll tops. Sizes 5½ to 7½. Fire Sale price, per pair..... **15c**

Linen Handkerchiefs, 2 for 25c

Ladies' Pure Linen Handkerchiefs, narrow hemstitched hem. Regular 25c value. Fire Sale price..... 2 for **25c**

Gents' Linen Handkerchiefs, Reg. 50c, at 25c

Gents' Pure Linen Handkerchiefs in a close weave, narrow hemstitched hem. Good quality at 50c each. Fire Sale price, each..... **25c**

White Cotton Hose, 19c Pair

Fine quality Cotton Hose, White. Wonderful values. All sizes. Regular 35c pair ..... Fire Sale Price, pair **19c**

Top Floor

Cream Wool Skirts 3.95

All-Wool Skirts made from serge and homespun. The serges are box pleated and the homespuns plain with patch pockets. Big range of sizes. Fire Sale price..... **$3.95**

White Underskirts, 98c

Made from fine quality nainsook, with deep embroidered flounce. Regular $1.35. Fire Sale price..... **98c**

Princess Slips

Fine quality Nainsook Princess Slips, with deep muslin embroidered frill. Very daintily trimmed with embroidery around the neck. Fire Sale price..... **$2.49**

Also slightly heavier nainsook, with Swiss embroidered frill. Fire Sale price..... **$2.98**

Silk Canton Crepe, Regular $4.50 for $3.49

A Pure Silk Canton Crepe, in Ivory White. Good weight, heavy Crepey finish. Suitable for Dresses or Pleated Skirts; 40 inches wide. Reg. $4.50. Fire Sale Price, yard **$3.49**

Sleepless Babies

IS BABY restless? Get Johnson's Baby Powder at once. Massage it over the tender skin. Baby is comforted and sleep comes.

Your Druggist is More Than a Merchant.

Buy to-day

Johnson's Baby Powder

SUMMER VISITORS TO YOUNG'S POINT

YOUNG'S POINT, July 6.—Mr. M. Bell of Smith was in the village on Saturday.

Misses Burgess of Lakefield passed through the village on Friday last en route to the lakes.

Messrs. P. J. Foley and H. Young of Toronto have returned to the city after spending the holiday with the latter's parents, Mr. and Mrs. P. P. Young.

Mrs. McAdams and children of Montreal are spending their vacation at the Lakeview House.

Mrs. P. J. Foley and Master Pat of Toronto are spending their vacation with Mr. and Mrs. P. P. Young.

Miss Yvonne Stuart of Lakefield passed through the village on Tuesday en route to Kawartha Park.

Mr. and Mrs. Elmer Frost of Peterboro visited friends in the village on Tuesday evening.

Mr. Wm. Watson of Lakefield came to the village on Tuesday to commence work on the new dam.

Mrs. Fred Young and children were visitors to Peterboro on Tuesday.

Mrs. Leon Ellsworth of Torohto is at present visiting her parents, Mr. and Mrs. Wilson.

Mr. Jim Raddon returned to his home in Norwood on Saturday.

Miss Mary De Forge of Peterboro is visiting her cousin, Miss Mary Buchanan.

Miss Ruby MacNaughton was in Peterboro on Saturday.

Misses Mary and Veronica Johnston of Lakefield visited their aunt, Miss Laura McFarlon, over the holiday.

Mr. and Mrs. H. Young and Miss Mary were in Peterboro on Saturday.

Master Eric Morin of Lakefield passed through the village on Monday.

Mrs. Wm. Stone and Miss Agnes of Burleigh were in the village on Tuesday.

Mr. and Mrs. George Wilson and Mrs. W. Wilson of Buckhorn visited friends in the village on Sunday.

Mr. and Mrs. A. Batten were in Burleigh on Sunday.

Miss Marcelle McCaulay of Peterboro is visiting her cousin, Miss Aileen Young.

Mrs Alfred Dunford was in Lakefield on Tuesday.

Mr. and Mrs. Alex Spence of Bobcaygeon have moved to the village for the summer. They are occupying Mrs. James Kearney's house across the river.

Mrs. Harry Strickland of Toronto was visiting friends in the village on Monday.

Mr. James Shelia is occupying Mr. Edward Young's house on Pope's Corner.

Mrs. Wm. Lane and Miss Marjorie were in Lakefield on Tuesday.

Among those registered at the Lakeview House are: Mr. C. V. Osbourne of Toronto, Mr. Frank Doty of Toronto, Mr. R. Hatton of Picton and Mr. John Hazel of Picton.

Mrs. Donaldson and Master Marle of Peterboro were in the village on Sunday.

NEWS OF INTEREST IN NORTH MONAGHAN

NORTH MONAGHAN, July 5.—About thirteen neighbours and friends of the Orpington Road district had a pleasant motor trip to Cobourg on Monday, 2nd July. The party motored through Cobourg, viewing the principal buildings, and arrived at the wharf in time to meet the incoming boat. After a bountiful lunch, the party returned home, arriving about 7.30 p.m. The day was pleasant, despite the early indications of rain, and one and all voted the outing successful.

Mr. and Mrs. Cunieau, of Peterborough, were visitors at the home of Mr. and Mrs. E Feeley, Cameron Street, on Sunday

Miss L Nicholson, of Madoc, is visiting her sister, Mrs. W. Sutherland, Orpington Road.

Mrs. E. Cookman, with two children Olive and Vincent, left on Wednesday for Toronto, where she will visit her brother, Mr. H. Barnes (formerly of Peterborough).

Miss E. Nicholson, of Toronto, has returned home after a pleasant visit with Mrs. H. C. Barnes and Mrs. E. Cookman.

The farmers are busy cutting sweet clover. If the weather keeps fair, the hay will soon be ready. The hay crop is a bountiful one this year, and so far, no shortage of pasture has been reported, as is usually the case in July.

WHEN USING WILSON'S FLY PADS

READ DIRECTIONS CAREFULLY AND FOLLOW THEM EXACTLY

Best of all Fly Killers 10c per Packet at all Druggists, Grocers and General Stores

BETHANY CHURCH HAD LAWN SOCIAL

Trinity Church Choir Provided Musical Entertainment—Ball Game.

BETHANY, July 6.—The Methodist church held the annual lawn social on Wednesday evening on the spacious lawn of Mr. and Mrs. P. C. Brown's residence. The catering arrangements were excellent, two long tables being laden with good things. After the luncheon the party went to the athletic field, where a ball game between Mackey's Peterboro team and Bethany was played. The Bethany boys had the edge on the visitors throughout, beating them 17 to 3. The Mackey team took its beating in good form, smiling and playing the game.

An entertainment was provided by the choir of Trinity Methodist church, Peterboro. Several solos, duets and quartettes, with instrumental items, were given by members of the choir. Rev. Mr. Beckel acted as chairman for the occasion, and took the opportunity of announcing that the gate receipts amounted to $140. He tendered a vote of thanks to Mr. and Mrs. P. C. Brown for the use of their lawn; to Mr. King, leader of the choir, and to the Mackey ball team for assisting so much in the entertainment. The evening's programme was brought to a close by a selection from the Bethany band and the singing of the national anthem.

Orange Order Parade.

Th Orangemen will hold their annual Church service next Sunday, meeting at the Lodge room at 6.30 p.m. and marching to the Methodist church. Rev. J. E. Beckel will preach.

Personal Mention.

Mr. Nesbitt of the teaching staff Fort William is spending the summer vacation at his home here.

Mr. McCarthy of the Canadian National Railway, North Bay is home for a few weeks.

Mr. W. Stewart of the Bank of Toronto staff, Brickville, is visiting friends in the village.

Mr. W. Westlake of Toronto is spending a few days among friends in the village.

Miss Mary Neal of the nursing staff, Nicholls Hospital, Peterboro is visiting at the home of her parents, Mr. and Mrs. J. Neal.

Mr. and Mrs. P. C. Brown, Mr. E. Bray and Miss Annie Bray motored to Pickering on Sunday.

Mr. and Mrs. W. Rowland were business visitors to Peterboro on Tuesday.

Mr. and Mrs. L. Neal, Hamilton are the guests at the home of Mr. Neal's parents, Mr. and Mrs. J. Neal.

COLBORNE AND THE DISTRICT

COLBORNE, July 6.—The Ladies Aid Society of St. Paul's Presbyterian church, Lakeport were hostesses at an enjoyable function on Friday evening last, when they held a strawberry festival and entertainment on the church grounds.

Old Resident Died.

Mr. R. H. Frank Johnston, formerly of this locality passed away a few days ago at his home in Rochester at the age of 56 years. The interment took place at Riverside cemetery, Rochester, on Tuesday. He is survived by his wife, Caroline Bostwick Johnson, and one daughter Mrs. Roy Cottrell of Buffalo. Two sisters survive their brother, Miss Ila Johnson and Mrs. Scott Cooper, both of New York.

Church Changes.

Hilton Methodist circuit is now a thing of the past. By action of the Bay of Quinte conference, Hilton and Shiloh congregations will in future worship with the members of the Salem circuit and Bethanq will be served by the pastor in the Durham circuit.

U.F.O. Festival.

A strawberry festival under auspices of th eU.F.O. was held in Mr. A. M. Macklam's lawn near Brighton on Tuesday evening. St. Andrew's orchestra was in attendance. There was also a domestic table and a bazaar, where gifts of various kinds were offered for sale. The Ladies Aid of Salem church are holding a lawn social and entertainment at the church tonight.

Two Accidents.

The two-year-old son of Mr. Robt. Montgomery sustained a broken leg when he pulled a wagon wheel over on himself. Mr. Harrison Patrick's young son fell while at play and fractured a bone in his elbow.

Pastor to Remain.

The members of Colborne Methodist congregation are delighted with the honor that has been conferred upon their pastor, Rev. R. A. Whattam, by electing him president of the Bay of Quinte conference, also with the fact that he has been stationed at Colborne for a fifth year. Mr. Whattam is an able and vigorous speaker and a faithful and well beloved pastor and his people are glad that his ministrations among them are to continue.

Church Painted.

The exterior of the Colborne Methodist church is being much beautified by being repainted. With recent improvements to the interior it presents a fine appearance.

Storms Caused Loss.

A partly constructed silo belonging to the Lakeport Canning Factory aws wrecked during a hecent storm. A silo belonging to Mr. J. H. Hubbell, who resides south of the village met with a similar fate, also St. Paul's Presbyterian church sheds at Lakefort.

Leaving the Village.

Mrs. Alex Inglis, who resides in Toronto street is leaving shorty to make her home in Rochester. Many friends regret her expected removal.

Personals.

Dr and Mrs. J. Archer Brown are occupying their summer cottage at Loughbreeze.

Mrs. Lean and daughter of Peterboro and Miss Colling of Orillia are staying with Mrs. Colling at Victoria Beach.

Dr. Adam H. Miller, Toronto, son of Mr. John Miller, Castleton, has taken a cottage at Victoria Beach for a part of the summer.

Mr. Orliff Flindad of Smithfield has been stationed by the Bay of Quinte conference at Mountain Grove, Mission.

Mrs. Frank Potts of Smithfield sustained a fracture of her arm when she fell down the steps.

Mr. and Mrs W. N. Donegal and family have opened their summer cottage at Loughbreeze for the season.

Mr. C .Hunt of Toronto has purchased Mr. Alex Ednie's property in East Colborne and is moving his family there.

Mr. Roy Ives, eldest son of Mr. and Mrs. Geo. C. Ives has received his degree of M.D.C.M.

Mrs. Geo. Osborne has gone to Albourg, New York to visit friends.

Shiloh Diamond Jubilee.

Unique services are being held in connection with the diamond jubilee of the Shiloh Methodist appointment in East Northumberland this week. Two services were held on Sunday when Rev. H. H .Mutton of Bayside preached On Monday evening a social gathering was held on the church lawn, which was largely attended and proved very enjoyable.

When you go for a Picnic, or an afternoon in the country or a long motor ride, you'll enjoy

PARIS PATÉ

spread on bread or rolls. It has the real picnic flavour—spicy, appetizing, delicious.

Ask your grocer.

Ask Province to Build Railways.

SASKATOON, July 6.— (Canadian Press.)— That the Saskatchewan government should immediately call a special session of the legislature to authorize construction of branch railways at the expense of the province was the opinion expressed here yesterday by D. S. McDonald, M.L.A., for South Qu'Appelle.

The Senate's refusal to authorize branch line building was a grievous disappointment. "This coming on top of the failure to secure a wheat board was especially disastrous to the farmers," he said. The matter, however, need not end there, as it might be possible for the Saskatchewan government to take things into its own hands, he said.

"In the 1917 election they pledged themselves to build the required railway lines if the railway companies failed to do so. This is important enough to warrant calling a special session to fulfill the promises they made."

PAISLEY PATTERN.

Handkerchiefs of very fine linen are dyed in Paisley patterns and finished about the edge with a ruffle of fine net edging.

Kissing in public was severely punished in America in the early Puritan days.

LAKEFIELD VILLAGE AND THE DISTRICT

LAKEFIELD, July 6.—Mr. and Mrs. C. Cotton of St. Catharines are visiting friends in the village.

Mr. and Mrs. Fitzgerald have opened their cottage at Sand Point for the summer.

Mr .and Mrs. A. Hope & Sons—Spencer, Jack, Bill, Roy and Earle of Peterboro were in the village on Saturday renewing acquaintances.

Rodney Cameron of Toronto spent the week-end with his mother, Mrs. E. C. Cameron.

Mrs. A. Campbell and family of Peterboro were guests of Mr. Wm. Watson, Sr., for the week-end.

Miss Olive Northcott of Fraserville is spending her vacation with her parents, Mr. and Mrs. W. Northcott in the village.

Mrs. A. MacDonald, Mrs. (Dr.) A. M. Weldon, and Mrs. (Dr.) W. J. Preston of Peterboro motored to the village on Friday and were guests of Dr. and Mrs. J. C. Smith.

Mrs. P. Preston and Miss Eva Preston of Peterboro were week-end guests of Mr. and Mrs. W. J. Northey.

Miss Mary Armstrong of Sharbot Lake is spending the vacation with her mother, Mrs. O. Armstrong.

Miss Gwendoline Simpson is at her home in the village for the summer vacation.

Harold J. Young of Toronto was in the village on Monday.

W. C. Garbutt of Hamilton was a holiday visitor in the village.

Mr. and Mrs. A. B. Doidge of Toronto have opened their cottage on Lake Katchewanoonka for the summer.

Clayton Ridpath of Toronto spent the week-end in the village.

J. M. Simpson left on Tuesday for Toronto where he will be on the staff examining the papers in the Upper School Departmental examinations.

Mr. Joseph Morin and family of Peterboro were holiday visitors to Stoney Lake.

Misses Marie and Helen Charlton are spending the summer holidays at their home at Young's Point.

Mr. and Mrs. W. Madill and family have opened their camp near Miller's Creek on Lake Katchewanoonka.

Mr. and Mrs. E. C. Carter of Pittsburgh motored through the village last week en route for "Shady side," Stoney Lake.

Mr. and Mrs. Wm. Webdale and daughter of Peterboro were guests of Mrs. Isaac Watson for the holiday.

Mr. A. J. Young and Misses Mina and Sadie Young motored to Young's Point on Monday.

Mrs. F. S. Brown, Miss Miriam Brown and Mr. James Brown spent Monday at Stoney Lake.

Mises Jean Thomson is in charge of the Y.W.C.A. camp at "Gladhalken" this summer.

Dr. J. C. Smith was in Peterboro on Friday.

Mr. James Brown of Fargo, N. Dakota, is visiting Mr. and Mrs. Fred S. Brown.

Mr. and Mrs. Gordon Ridpath and son of Toronto motored to the village and spent the week-end with Mrs. S. Ridpath.

Miss Elsie Sherin of Ottawa is in the village with her mother, Mrs. Wesley Sherin for the vacation.

Miss Winifred Batten is spending the summer vacation at her home at Hall's Glen.

Mr. and Mrs. G. G. Hendren, Misses Ivah and Mary, Masters Ralph and Donald left on Tuesday for their cottage "Rockridge" on Stoney Lake.

Miss Margaret Young is spending her vacation at her home at Young's Point.

In Putting Away Winter Woolens Save By Washing This Way

Put away your winter woolens, this spring, clean and soft—without harmed colors or fabrics in washing. It will save a lot of money, you'll find, by giving longer wear.

In thousands of homes this is being done. Careful housekeepers now use PALMOLIVE PRINCESS SOAP FLAKES for laundering all valuable fabrics.

Woolens, silks, satins, crepes, and expensive cottons; all come from washing with beauty renewed—and fabric uninjured.

Purest, unadulterated soap, these white, crinkly flakes save money two ways: By giving longer fabric wear; and by cutting down soap cost—because they last longer.

They give richest, stiffest suds — in washing machine, tub, or bowl. It dissolves all dirt speedily but gently. Splendid for *all* household use.

Order one or more handy one-pound packages or bags today. Start saving next time you wash.

PALMOLIVE PRINCESS SOAP FLAKES

Made in Canada

The Palmolive Company of Canada, Limited

Montreal, Que. Toronto, Ont. Winnipeg, Man.

1906

Mrs. A. G. Fawcett, Eric Fawcett are spending the summer at "Viamede", Stoney Lake.

Miss Helen Watson is at Kawartha Park for the summer.

The Lakefield students at the Peterboro Normal School are in the village for the vacation: Misses Electa Preston, Elsie Kidd, Muriel Boyce, Eva Hill, Mina Young, Veronica Johnston and Grattan Kemp.

Miss Mollie Young of Peterboro was the guest of Dr. and Mrs. S. J. Gibson last week.

John Blewett of Burleigh Falls motored to the village on Tuesday.

Miss Florence McNabb of Campbellford was the guest of Mr. and Mrs. Chas. Thomson on Sunday.

G. G. Hendren was at "Rockridge" Stoney Lake last week on business.

Miss Irene Madill of Peterboro is spending the summer vacation with her parents, Mr. and Mrs. John Madill.

A. E. Dawson was at McCracken's Landing, Stoney Lake on Saturday.

Misses Veronica and Mary Johnston spent Monday at Young's Point with friends.

A. E. Dawson of Toronto was in the village with his family for the week-end.

F. M. Dela Fosse of Peterboro motored to the village on Monday.

J. A. Creasor spent the week-end at Stoney Lake.

Mr. Fred Young and daughter Eileen and son Freddie of Young's Point were in the village on Friday.

Miss Lizzie Thomson was the guest of Major and Mrs. J. M. Bygott in Campbellford on Monday.

Mr. and Mrs. J. M. Wilson of Rochester N.Y. motored through the village on Tuesday.

Mrs. J. Maude of Peterboro is the guest of Mr. and Mrs. J. J. MacDonald.

Mrs. Wesley Sherin, Misses Elsie and Dorothy Sherin, Sam and Gerald Sherin spent the week-end at "The Shack" Stoney Lake.

Miss Georgina Everett of Timmins is spending her vacation with her parents, Mr. and Mrs. B. Everett.

Miss Mabel Walker of Peterboro spent the week-end in the village, the guest of Miss McKibbin.

Miss Kate Simpson of Kew Beach School staff, Toronto, is spending the summer vacation at her home in the village.

Miss Lilian Condon of Hastings is in the village for the vacation with her parents, Mr. and Mrs. William Condon.

Mr. and Mrs. Chas. Grylls, Mrs. Gordon Northey and Miss Ruth, Frank and Sam Grylls were at "Sea Breeze", Stoney Lake, for the week-end.

Miss Clara Adams of Peterboro passed through the village on Monday morning en route from Stoney Lake.

Mrs. Anderson of Trenton spent the past fortnight with her parents, Capt. and Mrs. Frank Morin.

Rev. and Mrs. A. W. Mackenzie and family spent the week-end at "Gairloch", Stoney Lake.

Misses Jean Sandy, Ruth Stillman Campbell Mackey and Bob Corneil of Omemee, were guests of friends in the village last week.

Herman Wilson of Janetville is the guest of Mr. and Mrs. A. B. Burrows.

R. M. Graham spent Monday at Stoney Lake.

Miss Doreen Johnston and Master Bernard Johnston are visiting Mr. Wm. McFarlane and Miss McFarlane at Young's Point.

George R. Sherin of St. Andrew's College is spending the summer vacation with his parents, Mr. and Mrs. J .H. Sherin.

CHIEF FRENCH NAVAL STAFF DIED TO-DAY

PARIS, July 6. — (Canadian Press.)— Vice Admiral Ferdinand Jean Jacques De Bon, long chief of French naval general staff, died at his home to-day after a long illness. Vice Admiral was head of French Naval Advisory Body at Washington Armament Conference.

Presented Claims of British Shareholders.

OTTAWA, July 6. — (Canadian Press.)— Rear Admiral Francis Smith and G. F. Forsdike, who are in Ottawa to present to the Government the claims for financial settlement of the British shareholders of the Grand Trunk Railway, were heard by Premier King and members of the Cabinet yesterday. Nothing was announced at the close of the consultation except that they will be given another audience on Friday.

CANADIAN PACIFIC

SAILINGS

July 13—Montlaurier* Liverpool
July 18—Melita ..... Cherbourg, Southampton, Antwerp
July 19—Marburn ..... Belfast, Glasgow
July 20—Montclare .... Liverpool
July 21—Empress of France* .. Cherbourg, Southampton, Hamburg
July 26—Marloch ..... Belfast Glasgow
July 27—Montcalm .... Liverpool
July 28—Empress of Britain* Cherbourg, Southampton, Hamburg
Aug. 1—Minnedosa .... Cherbourg, Southampton, Antwerp
Aug. 3—Montrose ..... Liverpool
Aug. 4—Metagama ..... Belfast, Glasgow
Aug. 10—Montlaurier* Liverpool
Aug. 15—Melita .... Cherbourg, Southampton, Antwerp
Aug. 16—Marburn .... Belfast, Glasgow
Aug. 17—Montclare ... Liverpool

*From Quebec only

FIVE MAGNIFICENT CRUISES NEXT YEAR
AROUND THE WORLD
AROUND AMERICA
To the MEDITERRANEAN
And Two to the West Indies

Apply to Local Agents
CANADIAN PACIFIC

ARCHITECTS.

W. & WALTER R. L. BLACKWELL — Architects. Office, Bank of Commerce Building, corner of Hunter and Water Streets. Telephones, Office, 1806J; Residence, 1872.

W. H. BARRY—Architect. Plans prepared for Monumental, Commercial and Domestic Buildings. Office, 159 Gilmour street. Phone 867.

BARRISTERS AND SOLICITORS

GORDON & O'BRIEN—Barristers, Solicitors, Notaries. Money to loan on easy terms. Special attention to Patents and Trade Marks. Phone 219. G. N. Gordon, J. A. O'Brien. Mr. G. N. Gordon will be at his Office every Saturday during the Session.

S. T. MEDD—Barrister, Solicitor Notary. Office over the Dominion Bank, corner of George and Simcoe Streets. Telephone No. 22. Private funds to loan at current rates upon easy terms.

PECK, KERR & McELDERRY, Barristers, Solicitors and Notaries. Office, Water street, Peterboro. Money to loan at the lowest current rates of interest on easy terms of payment. E. A. Peck, F. D. Kerr, W. J. McElderry.

O'CONNELL & CORKERY — Barristers, Solicitors and Notaries. Money to loan at the lowest current rates of interest. Daniel O'Connell, John B. Corkery, Hunter street, two doors west of the Post Office.

DUMBLE & JOHNSTON—Barristers, Solicitors, etc. Office, over the Toronto Savings and Loan Company, George St. D. W. Dumble, K.C., W. Johnston.

A. E. DIXON—Barrister, Solicitor, etc. Office, Hunter and George Streets. Entrance next to Madill's drug store.

HALL & HALL—Barristers, Solicitors and Notaries Public, Hunter Street, Peterboro, next to St. John's Church. Money to loan at the lowest rates of interest. E. H. D. Hall. Basil D. Hall.

MOORE & WEARING — Barristers and Solicitors, 498 Water Street, opposite the Post Office. Money to loan at the lowest current rates of interest. Jos. Wearing, M.A.

E. R. HALL—Barrister, Solicitor, etc., Peterboro, Ont. Office, corner of Hunter and Water streets, over the Canadian Bank of Commerce. Trust Funds to loan on easy terms of payment.

JAMES FORDYCE STRICKLAND—Barrister, Solicitor, Notary Public. Money to loan. 375 Water street, Peterboro. Phone 191.

WILFRID F. HUYCKE, Barrister, Solicitor, Notary Public. 398 Water Street. Telephone 289.

MEDICAL.

DR. BUCHANAN, F.R.C.S., Edinburgh; M.R.C., Eng.; L.R.C.P., London. Eye, Ear, Nose and Throat Specialist. Hours, 9-11, 2-4 p.m., and 7-9 p.m. Phone 519 Office, corner of Water and Murray Streets.

T. GEORGE LOUDON, M.D., C.M. Physician, Surgeon and Accoucheur. Office, 201 Brock street. Phone 1668. Office hours, 9 to 11 a.m., 2 to 4 p.m., 7 to 8 p.m.

DR. C. C. CRAGG—Eye, Ear, Nose and Throat Specialist. Office 295 Charlotte street, formerly occupied by Dr. Neal.

MONEY TO LOAN.

We have funds to loan on Real Estate Security at the lowest rate. GORDON & O'BRIEN. Phone 219.

MONEY TO LOAN ON IMPROVED farm and city property. Apply Hall and Hall, 116 Hunter Street, Peterborough. 26d-67-T23

OSTEOPATHY.

DR. BRUCE E. MARSHALL—Osteopathic Physician. Office, 242 Hunter stret. Hours, 9 to 11, 2 to 4 p.m., 7 to 8 p.m. Telephone 116W.

DR. WILL A. SETTLE—Osteopathic Physician. Office in Crown Apartments, 124 Hunter Street, Cor. Water and Hunter Streets. 'Phone 649. Office Hours, 9 to 11 a.m., 2 to 5.00 p.m., and 7.00 to 9.00 p.m.

DR. MARY E. DAVIDSON—Osteopathic Physician, 302 Charlotte street, corner Rubidge street, Peterborough. Hours: 10 a.m.-12 n.; 2 p.m.-5 p.m. 'Phone 1016W.

RAILWAY TIME TABLES

CANADIAN NATIONAL RYS.

All Trains Daily Except Sunday.
Corrected to Date.)

No. 91—7.10 a.m., Lindsay-Toronto.
No. 96—8.10 a.m., for Port Hope and Toronto.
No. 93—8.23 a.m., for Lindsay, Blackwater Junction, Orillia, Midland, North Bay and Toronto.
No. 98—8.25 a.m., for Hastings, Campbellford, Belleville and points on the main line east.
No. 269—8.30 a.m., for Lakefield.
No. 92—12.03 a.m., for Lindsay, Port Hope, Toronto, Buffalo, making connections with the International Limited for London, Detroit, Chicago and Ottawa.
No. 100—12.15 p.m., for Hastings, Campbellford, Belleville and Ottawa.
No. 271—2.25 p.m., for Lakefield.
No. 95—5.34 p.m., for Lindsay, Orillia, Midland, North Bay and Toronto.
No. 272—5.40 p.m., for Lakefield.
No. 99—8.19 p.m., for Lindsay.
No. 94—9.10 p.m., for Port Hope, Montreal and Boston. Carries sleeper for Montreal.

CANADIAN PACIFIC RAILWAY.

(Corrected to Date.)

GOING EAST—
11.52 a.m.—Norwood, Havelock, Bonarlaw, Tweed, Perth, Smith's Falls, Kingston, Ottawa, Montreal and intermediate points daily. On Sunday this trains proceed east only as far as Havelock.
8.20 p.m.—Indian River, Norwood, Havelock and Tweed. Daily except Sunday.
12.02 a.m.—Havelock, Tweed, Kingston, Perth, Smith's Falls, Montreal, St. John, Boston and New York. Daily except Saturday.
1.06 a.m.—Havelock, Tweed, Kingston, Perth, Smith's Falls, Ottawa.
GOING WEST—
4.31 a.m.—Myrtle, Toronto, Guelph, Goderich Hamilton, Galt, Woodstock, St. Thomas, London, Chatham, Detroit, Chicago and New York. Daily.
4.55 a.m.—Toronto (Yonge Street), Hamilton, Owen Sound, Teeswater and intermediate points. Daily except Sunday.
7.25 a.m.—Toronto, Hamilton, Brantford, Buffalo, Rochester, Boston, New York, Galt, Woodstock, London, Chatham, Detroit and intermediate points between Peterboro and Toronto. Daily except Sunday.
9.35 a.m.—Bethany, Lindsay, Orillia, Port McNicol and intermediate points. Daily except Sunday.
3.50 p.m.—Toronto, Hamilton, Brantford, Buffalo, New York, Galt, Woodstock, London, Windsor, Detroit, Chicago and intermediate points between Peterboro and Toronto. Daily.
6.50 p.m.—Lindsay, Toronto and intermediate points. Daily except Sunday.

Telephone 710 When You Want Your
PIANO OR ORGAN TUNED
Player Pianos A Specialty.
All Work Guaranteed.
W. H. CUNNINGHAM
550 Weller Street.

The Best Preserves You Ever Made

INSTEAD of using all sugar for your Preserving, use half sugar and half LILY WHITE Corn Syrup. There is even a saving in cost, but the real economy is in the results that will follow—your preserves will be a success.

LILY WHITE brings out the full flavor of the fruit; it prevents "sugaring" and keeps the preserves in perfect condition.

Half sugar and half LILY WHITE. Anyone who tries the half syrup way of Preserving will never go back to all-sugar.

It Makes Dandy Candy

THE CANADA STARCH CO., LIMITED, MONTREAL.

Write for Cook Book. 304

LILY WHITE CORN SYRUP

Want Ad Tips
by John T. Bartlett

A WANT AD TEASER CAMPAIGN.

In advertising men's parlance, a "'teaser" is a mysterious advertisement, usually concealing the advertiser's name and his product, which is used to arouse maximum curiosity and interest in an announcement to be made later. Several small mysterious messages appear. What are they all about? People wonder and speculate. When the denouement comes, they are "all ears" for it.

A far greater number read the announcement, and read it with real attention, than were it published without the preliminary curiosity arousers.

A classified advertiser who used the same idea produced fancy hennery eggs. He was getting ready to advertise them regularly on the Want Ad page. When he made his initial announcement of the same he had adopted, and details of delivery, he wished a lot of people to be "all ears" for what he had to say. This is how he brought about that result.

For three days he scattered the same one-line message through the classiifcations open to him. This line ran, "The best eggs ever sold." Who offers them? Read Friday's paper."

Finally, in Friday's paper, the advertiser inserted a long Want Ad—fifteen lines—telling about his eggs and the delivery service he gave to ensure absolute freshness. Thereafter, he ran his advertising, varying the copy somewhat, regularly twice a week.

Th bump of curiosity is large. Nearly any mysterious Want Ad will arouse general curiosity, a condition which makes easy the composition of effective "teaser" Want Ads. A week is a sufficiently long period for the teasers to appear. They should be brief. Several used in each issue of the newspaper is good presentation.

(All Rights Reserved)

QUIZ CORNER

FORT EDWARD.

Q.—Where is Fort Edward?

A.—Fort Edward is at Windsor, N.S. It was formerly the old French Fort Piziquid, which came into the possession of the British soon after 1749. It is now being preserved by the Canadian National Parks Branch.

ALBERTA COAL.

Q.—To what extent is coal mining carried on in Alberta?

A.—Nearly 6,000,000 tons of coal were mined in Alberta in 1922, an increase over 1921. 375 mines were in operation.

BENTONITE.

Q.—What is bentonite? and where is it found in Canada?

A.—Canada has the largest deposits of bentonite in the world in Alberta. It is used in soap-making, motor lubricator and is also a lubricant.

Casts of two ancient Egyptian water-locks have been presented to the Kensington Museum by the Egyptian Government.

Wish wagons went past the milkman's house every morning, waking him an hour before time.

Omemee News.

OMEMEE, July 6.—Miss Ruth Stillman visited friends at Oshawa last week.

Messrs. Bruce, Foot and Sisson Bros. have returned to their home in Hamburg, New York, after a fishing expedition on the Pigeon.

Miss Kathleen O'Neil was a visitor to Peterboro on Saturday.

Mr. and Mrs. W. Arbuckle of Lindsay visited the latter's parents, Mr. and Mrs. Richard Morton, over Sunday.

Mrs. M. Kelly was called to New York last week, owing to the illness of her brother.

Miss Doris Sandy of Toronto spent the week-end with her parents, Mr. and Mrs. F. G. Sandy.

Mr. and Mrs. Albert Ford were visitors to Lindsay on Saturday.

Mrs. C. L. Morcombe and daughter have returned home, after a pleasant visit with her parents, Mr. and Mrs. Balsdon of Whitby.

Mr. Nelice Bradburn of Toronto visited his mother in town over the holiday.

Miss Beatrice Fee of Toronto spent Sunday and Monday with her parents, Mr. and Mrs. Samuel Fee.

Mrs. T. Magee was in Peterboro on business Saturday.

Mr. Stanley Laidley of Toronto visited his parents, Mr. and Mrs. A. Laidley, over the holiday.

Miss Flossie Johns of Toronto is spending a few days at the home of Mr. and Mrs. Albert Ford.

Mr. and Mrs W. Thorne of Peterboro were the guests of Mr. and Mrs. Hiram Corneil on Sunday.

Mrs. F. Fee has returned home after a pleasant visit with her daughter, Mrs. John Weir of Port Perry.

Mrs. W. Montgomery and children of Peterboro spent the week-end with her parents, Mr. and Mrs. Leith Laidley.

Mrs. Leighton has returned home after a pleasant visit with her daughter in Orillia. Her little granddaughter accompanied her.

Mr. Norman Godfrey of Toronto spent the holiday at the home of Mr. and Mrs. W. Evans.

Mr. and Mrs. Charles McCaffrey spent a few days of last week in Tweed.

Mrs. Griffis and son of Lindsay, are visiting her parents, Mr. and Mrs. Harvey Brooks.

Miss Ruth Corneil of Orono, is spending her vacation with her parents, Mr. and Mrs. Hiram Corneil.

Messrs. Hobbs and N. Holden of Toronto were a party of fishermen in town over Sunday.

Mr. and Mrs. Frank Smith and children of Peterboro were the guests of Mr. and Mrs. William Best, over Sunday.

Mr. and Mrs. Kirpatrick and daughter of Toronto, visited Mr. and Mrs. M. J. Parsons over Sunday and Monday.

Mr. and Mrs. Barrie and son, Mrs. G. Carey and Miss K. Carey of Toronto spent Sunday with Mr. and Mrs. R. Carey.

Mrs. L. Windrim was a business visitor to Peterboro on Saturday.

Miss Beetha Fee of Toronto was the guest of her uncle, Mr. Samuel Fee over the holiday.

Mrs. Staples of Lindsay has returned home after spending a few days with her sister, Mrs. William Earle.

Dr. W. and Mrs. Cook and children of Sudbury are visiting Mrs. Cook's parents, Mr. and Mrs. Samuel Grandy.

Mr. Hillier Williamson of Toronto is spending his vacation with his parents, Mr. and Mrs. O. G. Williamson.

Mrs. Magee of Orillia is the guest of her brother-in-law, Mr. William Magee in town.

Mrs. E. Hayes was a visitor to Peterboro on Saturday.

Miss Marjorie Adams of Janetville is visiting her parents, Mr. and Mrs. R. J. Adams.

Mr. Balsdon of Whitby spent the week-end with his sister, Mrs C. L. Morcombe.

Mrs. and Mrs. B. Waldon of Lindsay spent Sunday with Mr. and Mrs. Harold Laidley.

Mrs. Harry Griffin and her mother, Mrs. Thomas Rowan were visitors to Peterboro on Saturday.

The Misses Hales of Orillia were the guests of Miss E. Curry over the holiday.

Mr. and Mrs. R. Ferguson and son, Master Jack, of Peterboro are spending their vacation at the home of Mr. B. Pogue.

Mrs. Blewitt and two children of Toronto are the guests of Mr. and Mrs. Milton Sherin.

Mrs. J. Day and son of Toronto are visiting the former's parents, Mr. and Mrs. F. Johnson.

Mr. Richard Morgan of Detroit, visited his brother-in-law, Mr. R. Poast during the past week.

Mr. Vince Howden of Toronto spent a couple of days with his parents, Mr. and Mrs. Richard Howden last week.

Dr. and Mrs Irvine of Lindsay visited at the home of Dr. and Mrs. Earle on Friday evening.

Mr. H. Webster of Fenelon Falls was a business visitor in town last week.

Miss Maurine Stillman of Brooklyn is visiting her parents, Rev. R. F. and Mrs. Stillman at the parsonage.

Mr. Harker of Belleville was in town on business this week.

Mr. and Mrs. R. J. Wickman of Toronto were visitors in town on Monday. Miss E. Jewett accompanied them to Peterboro by motor.

Mr. and Mrs. D. Deyell were visitors to Peterboro on Saturday.

Mr. and Mrs. Claxton of Lindsay were the guests of Rev. and Mrs. Stillman during the past week.

Mrs. B. Courtney and daughters and Mr. A. Kennedy motored to Peterboro on Sunday.

Mr. McVicars of the Ontario Government, County Engineer Miles and a government road inspector were in town last week to make an inspection of the new roads.

Messrs. B. McIntyre and B. Morrows of Lindsay were visitors in town on Friday.

Mr. and Mrs. Carey of Toronto are visiting at the home of Mr. Redmond Carey, in town.

Miss Daisy Adams of Peterboro visited her parents, Mr. and Mrs. R. J. Adams on Friday.

Mrs. Steel and adopted daughter Mabel Burnside attended the funeral of the latter's aunt, Mrs. Dr. Thomson.

Mr. Jim Edwards of Montreal spent the holiday with his sister in town.

Mrs. J. Clarke, mother of the recent drowning victims, arrived in town last week too late for the investigation.

Messrs. Ross, Cornwall and Kellander, have returned to their home in Astabula, after a pleasant fishing expedition here.

Misses Margaret and Maye Clare of Marmora are the guests of their grandparents, Mr. and Mrs. A. Scott.

Mr. Wilbert Fee was in Lindsay Tuesday, on business.

Mr. I. P. McNabb of Peterboro was a business visitor in town, last week.

Miss Joy Corneil of Toronto is visiting her parents, Mr. and Mrs. Hiram Corneil.

Mrs. Horton has returned to her home in Cleveland, after spending a few days with relatives in town.

Mr. and Mrs. John, Miss Vera and Mrs. E. John of Toronto were the guests of Mr. and Mrs. A. Ford on Monday.

Mr. Kingden of Peterboro visited at the home of Mrs. T. Doube on Saturday.

Dr. and Mrs. Smith and children of Lakefield were the guests of Mrs. Smith's parents, Mr. and Mrs. Leighton on Dominion Day.

Mr. and Mrs. S. J. Mackey and Mr. and Mrs. E. H. Mitchell and daughter, Miss Emily, motored to Belleville on Sunday and stayed over the holiday.

Mr. and Mrs. Havelock Fee of Peterboro visited the latter's parents Mr. and Mrs. Samuel Grandy last week.

Mr. and Mrs. A Laidley, Mr. and Mrs. Ross Laidley and Mr. H. Nugent motored to Lindsay during the week.

Messrs. Ephriam Pogue, Willard Stillman and Fred Boaker left on Tuesday to attend the summer school in Toronto.

Messrs. W. G. Stephenson and Armstrong Windrim have purchased a new car.

Miss Agnes Clemett left last week for Toronto, where she is taking a course in Shaw's Business College.

Rev Mr. Weir of Bethany arrived in town last week to enter upon his new field of labor in the Anglican parish.

Mr. and Mrs. S. Sluggett and daughters of Peterboro were the guests of Mr. Lorne Wilson, over Sunday and Monday.

Personal

Mr. Dickson of Utah, has arrived with his family to take charge of the G.T.R. station here.

Mr. Worden of Toronto, is a business visitor in town.

The fishing on Pigeon River is reported excellent and many visitors are taking advantage of it.

Mr. and Mrs. H. Cook and party of Toronto, spent Monday on a fishing trip here.

Messrs. George and Kenneth Johns of Toronto, spent Sunday with Mr. and Mrs. A. Ford.

A number from here attended the strawberry festival at Reabcro on Monday evening.

New Cottage

Mr. Ormond Hayes new cottage which is being erected on Fee's land ing by Messrs. Samuel and Cecil Mills is nearing completion. On Sunday evening a truck arrived in town from Toronto conveying his motor boat which is twenty-five feet long and is equipped with a 16 horse power engine.

Two mountains, 5,680 feet and 3,083 feet high respectively, and one and two-third miles apart, are to form the aerial masts for a powerful new wireless station in Germany.

Wants Freedom

Ethel Barrymore, the noted actress, is suing her millionaire husband, Russell H. Colt, for divorce. She seeks custody of their three children, charging desertion and nonsupport. It is reported he will not contest the suit. They have separated and become reconciled many times during the past 12 years.

Gains Five Pounds and Feels Fine

Dreco a big help to Henry Titus, of 275 Jarvis Street, Toronto, who now finds work a pleasure. His wife also taking it.

Another Toronto citizen has found that Dreco amply lives up to all claims made for it as a reliable corrective for digestive complaints. Let him tell you how this famous remedy helped restore his health and strength.

"My kidneys had troubled me for a long time," says Mr. Titus. "I had terrible pains across my back at times and could hardly stay at my work. My stomach was in bad shape too. Everything I ate seemed to sour and form gas, causing pains in my stomach, and headaches. My joints and muscles ached with rheumatism and my head, nose and throat were stopped with catarrh, which, however, is now clearing away. I felt weak and tired in the mornings and by night was all worn out.

"Now, however, things are different. My bowels are regular and I eat and sleep much better and feel much stronger and am not tired out when night comes. Have gained five pounds and don't mind a good hard day's work.

"My wife is also taking Dreco, as she has been in poor health for some time and I have recommened it to many of my friends who have attained good results. Dreco is the best medicine I have ever taken."

Dreco acts on stomach, liver, kidneys and bowels in a natural way. The juices of herbs, roots, bark and leaves from which it is scientifically prepared, speedily restore these vital organs to proper functioning and the whole system benefits. Dreco is safe and reliable and contains no mercury, potash, habit forming drugs, or any other harmful ingredient.

Dreco is being specially introduced in Peterboro by Bond's Drug Store. It is also sold in Lakefield by E. H. Northey, and by a good druggist everywhere.

VOICE OF THE PEOPLE

To the Editor of the Examiner:

Sir: A great many people are most anxious that the Sunday night band concerts should be resumed. Personally, it is nothing to me, but if those people who are engaged in suppressing others just as decent as themselves, to say the least, keep up their work, they will nourish a spirit of rebellion that will one day surprise them. It takes, as a ru', but a straw to break the patience of a long suffering and hitherto free people, and this ban v on the people's concerts just about provides it.

J. H. Burnham.

IRISH GOVERNORS HAVE DISAGREED

Timothy Healy Stirred Ire of Northern Party by Criticisms,

LONDON, July 6 (Canadian Press). — Criticisms which Timothy Healy, Governor-General of the Irish Free State, made of the Northern Government in a recent newspaper interview, have stirred the indignation of the Unionists, who asset that it is unprecedented for the Governor-General of one of the British Dominions to issue such a statement.

Mr. Healy, in his statement, pointed to the continued refusal of Ulster to appoint a boundary commissioner to co-operate with the Free State and Britain in determining the line between the north and the south.

Sir James Craig, the Ulster Premier, who is staying in England, questioned by a representative of The Daily Express, said it would be improper for him to take notice of utterances of the King's representative in the Free State.

The Premier asserted that Ulster wassenjoying peace and prosperity.

"Woe betide any man," he added, "who stirs up trouble or creates chaos in this part of the Empire, which desires to remain under the King's constitution."

The Belfast correspondent of The Daily Express says that Premier Craig with the majority of the Ulster Government behind him, was not a party to the Boundary Commission arrangement.

RUBBISH FIRE.

At 4.08 a.m. the Fire Department received a call to a rubbish fire at the foot of Charlotte Street. The fire was extinguished without property damage.

WOMEN SHOULD ACT QUICKLY

When a woman finds herself afflicted with backache, headaches, nervousness, dragging-down pains, pain in her side, irregularities and irritability, dark circles appear under the eyes and her complexion gets sallow, she may be sure the underlying cause is some ailment peculiar to her sex. Such women should act quickly and take the great American remedy for such conditions, Lydia E. Pinkham's Vegetable Compound, and they may be saved years of suffering. For generations this old-fashioned root and herb medicine has been restoring ailing women to health and it may be relied upon with perfect confidence.

Silk Stockings

Need quick thorough washing. The thin satin-like flakes of Lux, made by our own exclusive process, dissolve instantly into generous suds, ideal for washing silken hosiery, garments, and other fine articles of wear.

Sold only in sealed packets—dust-proof!

LUX

LEVER BROTHERS LIMITED
Toronto

L303

Salmon Industry Had Big Season.

VICTORIA, B.C. July 6.—(Canadian Press).—The salmon pack of the year 1922 totalled 1,290,326 cases as against 603,548 cases in 1921 is revealed in the report for 1922, issued to-day by Hon. William Sloan Commissioner of Fisheries. The value of the 1922 pack is estimated at $11,247,000 as against $8577,602 in 1921 and $15,129.000 in 1920.

The pack for 192e ih the fourth largest on record.

Minnesota consists chiefly of a plateau from 600 to 900 feet above the sea.

Remarkable Low Prices on

PLEATED AND PLAIN SKIRTS, COATS and DRESSES

TO BE SOLD AT AND BELOW COST

We also do ALTERATIONS to your Winter Coats, including your fur coats. We can Re-model or Re-line them.

PETERBORO LADIES' TAILORING COMPANY
283 GEORGE STREET
(Op. Grand Opera House)

WE GIVE YOU CREDIT ON FURNITURE!

BEDS, BEDDING and other HOUSEHOLD GOODS, and our Prices are so close, you can SAVE MONEY.

M. FINE 427 GEORGE STREET

FLOWING GOLD

REX BEACH

COPYRIGHT 1922 BY REX BEACH
PRINTED BY ARRANGEMENT WITH METROPOLITAN NEWSPAPER SERVICE, NEW YORK

BEGIN HERE TODAY

Calvin Gray arrives in Dallas and calls at the office of Colonel Henry Nelson. Gray tells Nelson that he means to break him financially. Nelson defies Gray. Gray meets Barbara Parker, who buys land for the colonel, and he falls in love with her. Gus Briskow strikes oil and asks Gray to help the family over the rough spots. Allie, the daughter, loves Gray. Bud, the son, runs away from school and Gray follows to bring him home. Mallow, an associate of Gray, tells Gray that Bud is in the hands of an adventuress and that he knows her son.

NOW GO ON WITH STORY

"She divorced him. Mind you, Margie was square, like most of those 'come-ons.' She'd 'how dare' a guy that so much as looked at her. You know the kind I mean."

"And the child? Where do you suppose she keeps it?"

Mallow reflected. "The last time I saw the little cherub he was singing bass in a bellboys' quartette at Hot Springs."

"Could you get hold of this—this boy basso and bring him here without letting him or his mother know?"

"I can if he's still at Hot Springs, and I saw him there the last time I was up. The little darling got me into a crap game and ran in some shaped dice. Of course, it would cost something to get him."

"There is a thousand dollars in it if you can produce him within the next forty-eight hours."

That night was a repetition of the one before, but with variations and with trimmings, for Buddy wore his "two-pint trousers" again, and this time they were loaded, hence Gray had a chance to observe him at his best—or worst.

On the whole, it was a horrible night.

Buddy sought Gray out in the lobby, early the next afternoon, and after a colorless greeting, said, queerly, "Would you mind comin' up to my room for a minute?"

"Certainly not. I'd have looked in on you before this if I'd thought you were up."

Once inside his spacious suite, Buddy flung himself into a chair and with trembling fingers lit a cigaret.

He cleared his throat several times before he managed to say, "You don't want me to marry Arline, do you, Mr. Gray?"

"Frankly, my boy, I do not."

Briskow stirred. "Is that why you—went an' got that di'mon' ring I hade made?" When this query met with a nod the young Texan's face flamed and his eyes glowed. "What in hell—" He swallowed his anger, rose to his feet and made a nervous circuit of the room before coming to a pause at Gray's side. His lips were working; there was a tragic, a piteous appeal in his eyes; his voice shook as he stammered: "I didn't mean to break out at you, Mr. Gray. I like you. Gee! I— You're kinda like God to me. I'd rather be like you than—well, there ain't nobody I like like I like you— You could get her away from me if you wanted to, but—you wouldn't do a trick like that, would you? I was mighty happy till you came— You—got that ring with you?"

"I have it in my pocket."

"I want it." Buddy extended a quivering hand.

"Why?"

"I'm goin' to ask her to marry me, today. If she won't I'm goin' to—"

"Will you wait forty-eight hours?"

"No."

"Twenty-four?"

"Gimme that ring!" When Gray made no move the speaker ran on, excitedly: "I'm a man. I'm of age. It's none of your business what I do—nor Pa's or Ma's, either. It won't do no good for them to come."

Gray went to the door, locked it and pocketed the key. "Buddy"—his voice was firm, his face was set—"you are a man, yes, although you were only a boy a few weeks ago. You are going to act like a man, now."

"You goin' to try an' hold me here?" The inquiry was one of mingled astonishment and anger, for young Briskow could scarcely believe his eyes. "Don't do that, Mr. Gray. I— Nobody can't make me do anything. Please don't! That's plumb foolish."

"One of us is going to remain in this room, and I think it will be you." As Gray spoke he jerked off his coat and flung it aside. "Better strip, Buddy, if you mean to try it."

Buddy recoiled a step. Incredulously he exclaimed. "You—you wouldn't try that! This is my room. You must be crazy."

"I think I am, indeed, to endure what I have endured these last two days; to make myself ridiculous; to

IT WAS AN EXTRAORDINARY COMBAT.

be humiliated; to risk my business ruin just to save a young fool from his folly." Impatience, resentment, anger were in the speaker's tone.

Ozark Briskow, too, had reached the limit of his endurance; he exploded. Momentarily he lost his head and cursed Gray vilely. For answer the latter moved close and slapped him across the mouth, saying:

"Fight, you idiot!"

Buddy's low, gasping cry had the effect of a roar; it left the room echoing, then savagely he lunged at his assailant. He was blind, in him was a sudden maniacal impulse to destroy; he had no thought of consequences. Gray knocked him down.

As Buddy Briskow rose to his knees he groped for the nearest weapon, the nearest missile, something—anything with which to slay. His hand fell upon a heavy metal vase, and with this he struck wickedly as Gray closed with him. This time they went down together and rolled across the floor. The legs of a desk crashed and a litter of writing materials was spilled over them.

Gray was the first to regain his feet, but his shirt had been torn half off and he tasted blood upon his lips. He had met strong men in his time, but never had he felt such a rock-like mass of bone and muscle as now.

He dodged an awkward swinging blow from the giant and sent him reeling. Buddy fetched up against the solid wall with a crash, for Gray had centered every pound of his weight behind the punch, but the countryman rebounded like a thing of rubber and again they clinched.

Straining with each other they ricocheted against tables and chairs, and only the fact that much of the furniture was padded, and the floor thickly carpeted, prevented the sound of their struggle from alarming the occupants of the halls and the lobby.

Buddy's face had been hammered to a pulp, but Gray was groaning; he could breathe only from the top of his lungs, and the bones of his left hand had been telescoped. Agonizing pains ran clear to his shoulder, and the hand itself was well-nigh useless.

It was an extraordinary combat; certainly the walls of this luxurious suito had never looked down upon a scene so strange as this fight between friends. How long it continued, neither man knew—not a great while, surely, measured by the clock; but an interminable time as they gauged it. Nor could Calvin Gray afterward recall just how it came to an end. He vaguely remembered Buddy Briskow weaving loosely, rocking forward upon uncertain legs, blindly groping for him—the memory was like that of a figure seen dimly through a mist of dreams—then he remembered calling up his last reserve of failing vigor. Even as he launched the blow he knew it was a knockout. The colossus fell, lay motionless.

It was a moment or two before Gray could summon strength to lend succor, then he righted an armchair and dragged Buddy into it. He reeled as he made for the bathroom, for he was desperately sick; as he wet a towel, meanwhile clinging dizzily to the faucet, his reflection leered forth from the mirror—a battered, repulsive countenance, shockingly unlike his own.

He was gently mopping young Briskow's face when the latter revived. Buddy's eyes were wild, he did not recognize this unpleasant stranger until a familiar voice issued from the shapeless lips.

"You'll be all right in a few minutes, my lad."

Briskow lifted his head; he tried to rise, but fell back limply, for as yet his body refused to obey his will.

"You—licked me," he declared, faintly. "Licked me good, didn't you?"

"Buddy! Oh, Buddy—" It was a yearning cry; Gray's streaked, swollen features were grotesquely contorted. "You won't be mad with me, will you?"

"Want to fight any more?"

The victor groaned. "My God, no! You nearly killed me."

This time Buddy managed to gain his feet. "Then I reckon I'll—go to bed. I feel purty rotten."

Gray laughed aloud, in his deep relief. "Right! And after I've phoned for a doctor, if you don't mind, I'll crawl in with you."

CHAPTER XXII
Margie Fulton's Son

ON the morning after the fight Mallow knocked at Gray's door, then in answer to an indistinct and irritable command to be gone, he made himself known.

"It's me, Governor. And I've got Exhibit A."

"Really?" came the startled query. There was a stir from within, the lock snapped and the door opened.

"I've got a little friend here that I want you to—" Mallow paused inside the threshold, his mouth fell open, he stared in frank amazement. "Sweet spirits of niter!" he gasped. "What happened to you?"

"I was playing tag in the hall with some other old men, and one of them struck me."

"You've been hit with a safe, or something," Mallow declared. "Evidences of some blunt instrument, as the newspapers say; maybe a pair of chain tongs."

"Blunt and heavy, yes. Buddy Briskow and I had an argument—"

"That big bum? Did he lay it on you like that? Say, he's got the makings of a champ!"

"Pride impels me to state that he got the worst of it. He is scarcely presentable, while—"

"Your side won?"

"It did. Now, where is the boy?"

"He's outside." Without shifting his astonished gaze, Mallow raised his voice and cried, "Hey, Bennie!" The door opened, a trim, diminutive figure entered. "Bennie, mit my friend Colonel Gray."

(Continued in Our Next Issue)

Barries' Store News

Suits! Suits!!

Suit Sale Goes Merrily On!

If you have been considering the purchase of a Suit, an inspection of the values offered at this July Clearance Sale will be to your advantage.... Prices range from..... **$15.00 to $39.00**

Smart Coats!

Greatly Reduced, are in modes now at the height of their vogue. If a new Coat was not included in one's Summer selection, this is an opportunity to choose one at a pricing not possible earlier in the season. Sale Prices from..... **$15.00 to $45.00**

July

Clearance Sale

A Midsummer Selling, Specially Planned, brings the Loveliest of TUB FROCKS at Unusually Low Pricings. Here's an exceptional opportunity to select a Crisp, New Frock for the remaining Summer Days ..... Specially Priced from ..... **$4.50 to $26.00**

Gingham and Chambray Dresses

The Smartest of Morning Dresses, Anderson's Ginghams. Sizes 16 to 40 ..... Sale Prices **$4.50**

Voile Dresses

The always Useful Dress for Motoring and general wear. No other material quite takes its place; dark and light colours. Sizes 16 to 42 ..... Sale Price, **$9.50**

Frocks

In French Tissue, Rezo Crepe, Crepella, and Sheer Voiles. Adaptable for all formal or informal occasions. Lovely colourings. Sizes 16 to 40. Special Sale Price .... **$16.00 to $26.00**

Checked & Striped Ratine Skirts

Ideal for Sports wear, with the Jacquette and Pullover Sweater Coat ..... Special Sale Price **$4.50**

Blouses

Tailored to wear with Suits and Sweater Coats. Fashioned in fine imported Dimity, checked and striped, with the round collar and soft turn-back cuff. Special ..... Sale Price, **$2.75**

During July Clearance Sale, All Suits, Coats, Blouses, Dresses, Skirts and Lingerie at Special Sale Discount.

Barries

Phone 340

Financial News and Views

Canadian Stock Exchange — And Mines — | New York Stock Exchange — And Curb Prices —

To-Day's Quotations and Opinions and Reviews of the Markets.

New York, July 6. — (Special.)— The opening of the Stock market to-day was fairly active and irregular with fractional changes for the most part in the leading issues. Early trading in rails showed firmness.

Street sentiment underwent some change due to the rallying power shown by stocks in the late trading Thursday and bearish advices were not as general as recently.

The report of the Federal Reserve Bank showed a drop of 2.45 points in the combined radio was considered by the analysts a reflection of mid-year financing. Little change occurred in the first hours trading with the turn over of moderate size.

Rails and coppers showed firmness the latter still being bought by outsiders who have been accumulating leading copper shares for some weeks. Delaware a l Hudson which has been under fire for some days was fractionally higher.

Industrial alcohol was up ½ at 46 as a further reflection of strength in the commodity and good earnings.

The street is watching the activities of Corn Products. It was bullish and up ¼ at 117½. The market sponsors stated that there is a substantial short account in this issue which might lead to rather expensive experience for some of the bears.

Trading showed more active after 10.30 with a number of specialties showing good gains and some of the leaders decided strength.

The short interest in corn Products made its presence felt and sovereign couple with buying for inside account soon put the stock to 119, nearly two points above the opening and close to five points above Thursday's low.

National Biscuit recovered to 39 7-8, a fraction under the pre-holiday close. Rails were firm, Canadian Pacific selling at 143 up 2½ points from yesterday's low. The better price and the inactivity indicated the absence of foreign selling which has been hanging over the market for some days past.

Southern Railway is better at 33, while Atch touched 99, continuing the firmness it has displayed in recent days of weakness. Opening prices included Beth B 44, Baldwin 117 3-8 off 3-8; American Can 87, up ¼; General Electric 171½, Baltimore and Ohio, 43 5-8, off 1-8; American B 53½ up 1-2; Texas Co 42¾; Amer Telephone and Telegraph 120 5-8 off 1-8; Southern Pacific 86 7-8 up 1-8; New Haven 10 1-8 up 1-8; Consolidated Gas 58 3-4, up ¼; South Railway 32½; United States Steel 90 1-2 off 1-8.

(Quotations supplied The Examiner by Nelson & Martyn, Stock Brokers)

NEW YORK STOCKS.

	High	Low	Close
Allied Chem.	66	65½	66
Amer. Can.	87¼	86½	87½
Amer. Loco.	132¾	131½	132
Amer. Smelters	54¾	54½	54¾
Amer. Woollen	83	82	82¾
Anaconda Cop.	39	38¾	38¾
Atchison R.R.	99¼	98	98½
Baldwin Loco.	118¾	116½	118
Balt. & Ohio	44¾	43½	44½
Beth. Steel	45½	44	44⅞
Cal. Pet.	19½	19	19½
C. P. R.	143½	142	143½
Ches. & Ohio	59¾	58½	59¼
Chile Copper	25⅛	25	25
Chandler	49½	49⅛	49½
Coca-Cola	76⅛	75⅞	75⅞
Corn Products	119⅛	117¾	119⅜
Cuba Am. Sugar	26⅛	24¾	26⅛
Cuba Can. Sugar	10¾	—	—
Cont. Can.	46⅜	44⅞	45⅝
Cosden Oil	39½	39	39¼
Crucible Steel	64¾	63½	64¾
Davison Chem.	35	34¼	34½
Del. & Hudson	102¾	97¾	98½
Dome	32½	31½	32½
Famous Players	70¼	69½	70
Gen. Motors	13⅞	13¼	13¾
Gulf State Steel	71⅞	70½	71⅞
Ind. Alcohol	47¾	46	47¾
Int. Nickel	13½	13	12
Int. Paper	35½	35⅛	35¼
N. Y. Central	98	97	98
Cons. Gas	59¾	58⅜	59¾
Kennecott	33½	33	33½
Kelly Spring.	33	32	33
Prod. & Ref.	36	34	35
Mid. States	7⅝	7¼	7¼
New Haven	10¾	10	10½
Philadelphia	43¾	42½	43¾
Pan-Amer. A	59	57½	59
Pan-Amer. B	54¾	53⅛	54½
Republican	44	42⅜	44
Replogle	14¾	13⅜	14¾
U. S. Rubber	41¾	41⅛	41¾
Royal Dutch	44¾	—	—
Sinclair	23½	23¼	23¼
Studebaker	102	100¾	101⅞
St. Paul Pfd.	30⅝	—	—
Vanadium	28⅞	25¾	26¼
Westinghouse	54⅜	54	54¼
U. S. Steel	91½	90¾	91½

CANADIAN STOCKS.

	High	Low	Close
Atlantic Sugar	16¼	—	—
Abitibi	59¼	58¾	59
Barcelona	20½	18½	18½

Bell Tel.	120¼	119	119¼
Brompton	35	33¼	35
Brazilian	46	45⅛	45¼
C. P. R.	148	147	147
Can. Steam. C.	14	—	—
Can. Steam. Pfd.	44¼	44	44¼
Cement	78½	78¼	78½
Detroit United	72	71	72
Can. Gen.	96	—	—
Laurentide	91½	—	—
Montreal Power	117½	117¼	117½
Quebec Rly.	21¼	20¾	20¾
Smelters	25	24	25
St. of Canada	69	68¼	69
Span. River C.	87¼	85	87¼
Span. River Pfd.	97⅛	96	97¼
Toronto Rails	76¾	76¼	76¾
Twin Cities	70¼	68	70¼
Winnipeg	33	32	33

MONEY.

Call—4¾.
Sterling—4.55¾.
Francs—5.80⅜.
Lire—4.20¼.
Marks—190,480 to $1.

BANKS.

	High	Low	12.30
Hamilton	164¾	—	—
Imperial	186	—	—
Nova Scotia	260	—	—
Union	114	—	—
Dominion	191	—	—
Toronto	186	—	—
Royal	221½	—	—
Molson's	172	—	—
Montreal	235	—	—

MINES.
GOLD

	Asked	Bid
Apex	3½	2
Argonaut	91½	90
Atlas	6	—
Baldwin	9¼	9
Buckingham	10	9
Chaput Hughes	—	6¼
Clifton	—	17½
Con. West Dome	—	25¼
Dome	3350	3325
Dom. Kirkland	—	2
Goldale	—	59
Hollinger	—	1195
Hunton	9	8
Hattie	29¾	29½
Keora	11	10
Kirkland Lake	33	32½
Lake Shore	336	325
McIntyre Mines	1710	1700
Moneta	17	15
Newray	41	39½
Nipissing	—	520
Porc. Crown	11	10½
Preston	—	10
Teck Hughes	—	135
Vip. Con. Mines	60	57
Wakenda	—	4½
Wasapika	—	5½
W. Hargraves	325	310
West Tree	7¾	7½

SILVER.

Beaver	30¾	30
Castle	23½	23
Crown Reserve	58	57
La Rose	32	—
McKinley	—	15
Mining Corp.	230	—
Peterson Lake	10½	10½
Temiskaming	39	37

CHICAGO GRAIN.
WHEAT.

	High	Low	Close
July	103⅜	101⅝	103¼
Sept.	103¼	101⅜	103¼
Dec.	106¼	104⅝	106

CORN.

July	80	78¾	79½
Sept.	74⅞	73⅜	74⅝
Dec.	62⅝	60⅞	62¼

OATS.

July	38¼	37⅛	38¼
Sept.	35	34⅛	34⅞
Dec.	36	35⅛	35⅞

MINES.

Standard Mining Exchange closed on Saturday during summer.

Are Good Standard Stocks Worth Buying

That question is in many persons' minds just now, and the opinion of RELIABLE Brokers is that stocks are really CHEAP, judging from the condition of industrial business. However financial markets have been heavy and traders are discouraged. Is not this the time to buy? Certainly good DIVIDEND PAYERS are remarkably cheap. Phone us or call and we will discuss the many questions with you to our mutual benefit.

NELSON & MARTYN
BROKERS
332½ George Street
Suite "A"
'Phones—229J, 229W, 1738F and 1139W.

OVERCOME BY GAS IN SEWER TRENCH

Laborer Collapsed From Effects of Leakage From Gas Main Across Trench

L. Campanaro, 553 Elm street, an employee of the Board of Works department, was overcome by gas this morning while digging a sewer trench on Simcoe street, just east of Rubidge street. About two feet down where was digging his shovel fetched up against a gas main. He continued to work in spite of the warning odour that floated even to other men, but suddenuly became ill and collapsed. He had to be removed to his home, but it was reported by the foreman, John Thirnbeck, that Campanaro was not seriously affected by his experience.

BELGIAN CHAMBER GAVE VOTE OF CONFIDENCE

BRUSSELS July 6—United Press—The Belgian Chamber of Deputies gave Premier Theunis a 94 to 63 vote of confidence Thursday twelve members abstaining from voting.

The vote renders obvious that despite the internal dissensions over the Flemish question the greater part of the Chamber is behind Theunis' stand of backing France in the Ruhr.

BUILDING NEW BRIDGE NEAR HAMILTON SHOPS

The Canadian National Railway bridge over the creek this side of the Hamilton foundry is being reconstructed. Concrete is to be largely used and excavation for the abutments is already under way.

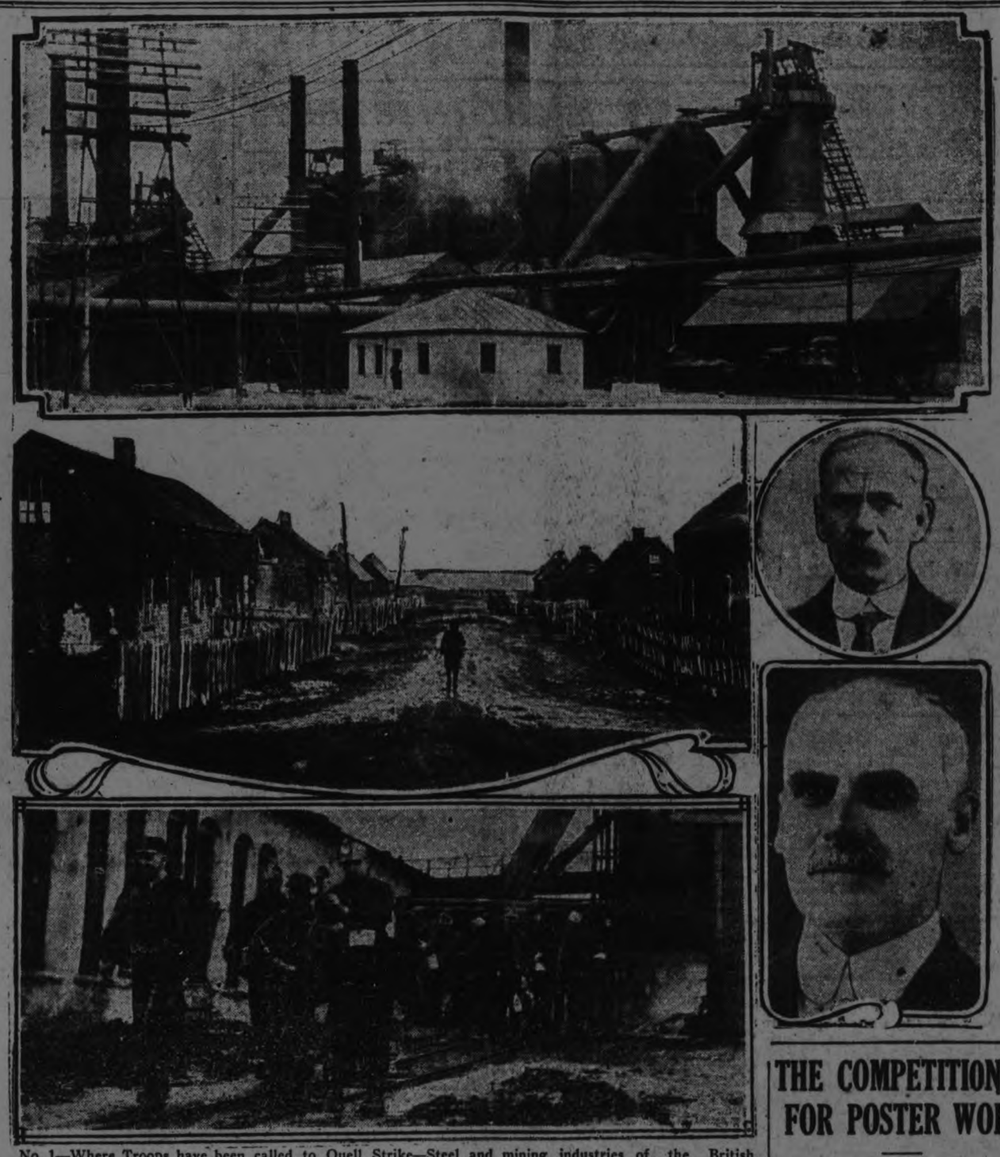

No. 1—Where Troops have been called to Quell Strike—Steel and mining industries of the British Steel Corporation at Sydney, Nova Scotia, are at a standstill where workers are on strike. Troops from Toronto, London and other Western Ontario cities are on duty there. Above are some of the scenes from the strike centre and the principles. Top, the blast furnaces in Sydney, where the strike originated. Centre left, miners' homes in Glace Bay, where at least two families live in each shack. Centre right, J. B. McLachlan, secretary of the United Mine Workers' Union, District 26, members of which are affected by the strike. Below, left, miners at Glace Bay, coming off their shift from Caledonia mine, No. 4. Below, right, Dan Livingston, president of the U.M.W., District 6.

RIVERDALE G.W.V.A. PRESIDENT QUITS

Capt. A. E. Brittain Formerly of Peterborough in Disagreement Over Policy.

TORONTO, July 5. — Captain Alfred E. Brittain last night resigned as president of the Riverdale branch of the Great War Veterans' Association, corner of Broadview Avenue and Langley Avenue, following an incident that occurred in the club rooms, and which did not meet with the approval of Captain Brittain.

Captain Brittain to-day visited the Police Department, where he proposed swearing out a summons for assault against one of the members of the Association, but after thoroughly discussing the incident, he decided to withdraw his complaint, and the incident, so far as the police are concerned, is closed.

Captain Brittain stated to-day that he did not know whether his resignation had been accepted, but it is now in the hands of the executive of the Association.

"Why did you resign?" he was asked.

"I came to the conclusion that some of the policies of the Association were not in accord with my views, and I think my usefulness ended there."

Question of Policy.

"Was it over something you saw in the club?" he was asked.

"Well, that is getting a little too pressing. I do not want anything personal mentioned about it. I appealed to some of the members about a certain matter which was going on in the Association, a policy which I did not approve of. We had words over certain matters of internal policy, and I concluded I had better resign. There are no charges laid of any kind against any one personally. I resigned on a quesion of policy."

No Personal Complaint.

"Did your resignaion follow an assault which was made upon you by another member of the Association over this question of policy?"

"I don't want anything said of any one."

Police Court officials declare that Brittain visited the office this morning, bent on swearing out a summons against a man well known in Labour circles, who is declared to have complained of in the Police Court Clerk's office. No marks were noticeable on Brittain.

Captain Brittain is an original of the P.P.C.L.I., and also served in South Africa.

He was formerly sergeant-major of the 57th Battalion, Peterborough.

The latest yellow peril is sunburn. A grouch is a man who finds a quarter and cusses his luck because it was not a dollar.

TWO WEEKS OUTING FOR GRAFTON GIRLS

Girls From the Grafton Circuit of Stores Guests of the Firm in Muskoka

The ladies on the staffs of the seven Grafton Stores, are the guests of the firm on a two weeks' vacation to Ferndale, Muskoka. A few from each store make up the first party, which is changed as the two weeks expire and the next lot arrives. The company are taking care of all expenses, including transportation, and entertainment is also being provided in the way of sight-seeing trips. Colonel Grafton's yacht is at the disposal of the ladies and the members of the first party write that everything is lovely.

This looks like an act of appreciation of the service given by the ladies, and will certainly act as an incentive to still greater devotion to the interests of such a generous firm.

CROP REPORTS

TORONTO, July 6.—The following is a summary of returns made by the Agricultural Representatives to the Ontario Department of Agriculture:

Fall wheat was headed out evenly, and on the whole looks wells as to condition, but is very uneven in stand in some districts. The straw is also more or less short. A number of fields were knocked down by the rain storm of the 25th of June, and some have not yet fully recovered. A few complaints have also come in of injury by the Hessian fly.

Haying is general, and a number of farmers are preparing fallow land for buckwheat. Several representatives complain of lack of labor, and some express the opinion that some farmers will find it hard to get their grain harvested for lack of help. Experienced Canadian help is much preferred to that which is being imported. Lambton says that thirty capable men could be placed for the harvesting period at good wages.

Lambton: If red clover, second crop does well there should be a large red clover seed harvest. The acreage this year is far in advance of the acreage during the past seven years.

Peel: A very large area of alfalfa is being reserved for seed this year. This is partially due to the activities of the newly organized Seed Growers' Association which has arranged for field inspection and has two men examining stands now. Over one hundred fields were investigated this week and advice given to their owners.

Brant: There is quite a general complaint now that apples, especially Northern Spys, have suffered a heavy drop with the smaller fruits even where sprayed. Unsprayed fruit show very large drop owing to the ravages of the Plum curculio.

Bruce: Owing to excellent growth of pastures, cattle which are being grassed will be turned over to market earlier than expected.

Halton: Many farmers have heavy cattle which they will export during the month of July to Britain. Cattle are in excellent condition due to good pastures.

South Simcoe: Somewhat higher prices were paid for the live stock at point of shipment during the fore part of the week than the condition of the market warranted. A heavier than the average shipment of hogs was made for which $8 per cwt was paid on the thick smooth basis. Seven dollars per cwt was paid for good quality butcher cattle and $2 per cwt for the better quality calves. Some excellent lambs were shipped out weighing between 70 and 90 lbs. and brought twelve to fourteen cents to the farmer.

Lambton: Live stock in general are in good shape owing to excellent condition of pastures. A number of sales have been made of good butcher cattle at 7½c per lb.

Frontenac: The flow of milk is keeping up very well. Cheese sold on Board at 15¾c per lb for colored. This price for cheese would allow payment of $1.10 to $1.20 for milk at factory. Local creamery paid 33c per lb butterfat for first half of June.

Grey: A large number of colts are being raised this year. Stallion owners report fair seasons.

Oxford: Interest is on the increase in hog grading in this county. The Ingersoll Packing Plant has for some time been paying for hogs of the fed and watered basis at Toronto.

Leeds: About the same number of hogs and cattle being marketed as usual. Good grade Dairy cattle in fair flesh and fresh are bringing around $75 each.

Oxford: The Co-operative Egg Circles were able to pay 23c a ton for firts and extras, and 18c for seconds and cracks this week, an average of about $22 to the members, while the Maple Leaf Circle was able to pay 20c straight run to its members, who have not yet seen the wisdom of joining the co-operative movement.

STRIKE VOTE TAKEN BY GERMAN WORKERS' UNION

BERLIN July 6.—(United Press) — The German male workers union overwhelmingly voted to strike begin ning this morning. Union headquarters informed the United News that ninety per cent of the Unions total strength of three hundred thousand members are for the strike. The decision is fraught with danger as it may become a nation-wide test of labors agitation for quicker adjustment af wages to the slump in German mark.

YOUR BABY AND MINE

By MYRTLE MEYER ELDRED

Superstitions.

Many ideas about the mother and baby have been surrounded with mystery. Old tales are repeated and seemingly the more senseless they are the easier it is for the new mother to believe them. She is harassed by the fear that if she doesn't follow out these beliefs she may do the baby some unknown injury and feel herself forever at fault.

There is the idea (before the baby is born) that if she touches any part of her body when frightened the mark will appear on the body of the baby. Every mother who reads knows that such "stuff" is absolutely and perniciously false—but some continue in the depths of their hearts to believe it.

The idea that cutting the baby's finger nails instead of biting them will make the baby a thief is another one that is spread by ignorant people. The idea is presented constantly—even to-day—that babies must be weaned when the "sign" is right. To those who consider any and all superstitions as being relics of the dark ages these things are only absurdly funny — but one would be surprised at the vast numbers of mothers who still adhere to such notions and pass them on to future mothers.

Whenever anyone tells the mother anything which is in the nature of a superstition, and which her common sense can find no reason for —discard it. The rules for taking care of babies are not mysterious, they are plain, easy to follow, and what is more, easy to understand. There is a good reason for everything we do and reason and superstition never travel together.

How to Give the Baby His Food

There is a right and wrong way to everything, and feeding the baby has a technique, also.

The baby who cannot be nursed should not be put into his crib and have a bottle balanced perilously above him. He should be placed on the mother's lap, held slightly erect, and the bottle managed for him. In this way there is no danger that he will get it too fast; that the swift coming milk will squirt in his eye, or that he will be bothered by horrid gas pains brought on by too fast a meal.

During the operation the baby should be tilted over the mother's shoulder several times to raise the offending gas. There is no sense in teaching the baby to be a laggard at his meal but it should be joyful and comfortable occasion for him, and the few minutes devoted to it by mother should not begrudged while she feeds the baby. It gives her a few minutes rest period and can be made easier for the baby. Place a pillow under the baby's head and compress the breast away from his small nose Stop him frequently so that he will not be too greedy, and pat up the gas occassionally. Six or eight minutes at each breast has been found to be sufficient for the healthy child who is a strong nurser. He should not be allowed to sleep at the breast; this is a bad habit and wears the mother out as well as making it impossible to tell if the child has had enough to last him until the next feeding period.

THE COMPETITION FOR POSTER WORK

An interesting competition for a poster design is arranged by the publication "The Poster."

The subject is the "Picturization of the Purposes and Ideals of the Girl Scouts of America" and the basis for the design will consist of any striking and appropriate phase of girl scout life and activities.

Awards are classified as follows:
Group A—open to Girl Scouts.
Group B—Grade and High School Pupils.
Group C—Special or Art School.
Group D—Practicing Artists.

There are a numebr in the city who could qualify in this contest and if they are desirous of further particulars they may be obtained from Mrs. F. A. Hodson 315 Rubidge street of the Hodson and Willison Poster Service.

VOICE OF PEOPLE

PROPERTY RIGHTS.

To the Editor of the Examiner:

Sir: I see it is suggested in your columns that because I am a prohibitionist I should therefore have no property rights. It is not so stated, but I think I am justified in arguing that if this be so the converse must also be true, namely, that if I were not a prohibitionist I would be entitled to own all the property there is, and to do and say everything I please, no matter how much my conduct might injure my neighbors. Now, so long as such ideas are only suggestions on paper, they will not likely do any harm. But if anyone should contemplate putting those ideas into practice, I may say that I am the happy possessor of a very competent solicitor who is well versed in all laws pertaining to property, and that before the "sean-e" with my solicitor was over there certainly be wigs on the green, and none of them would be mine, because I do not wear them, and neither does my solicitor. And I have complete confidence that my solicitor would make it abundantly clear that even a despised Prohibitionist has property rights which must be respected.

J. C. SMITH.

WIRE BRIEFS

WIMBLEDON, July 6.—(Canadian Press.)— Suzanne Longlen, of France, retained her title of woman lawn tennis champion to-day, when she defeated Kathleen McKane, first ranking English woman, in the final, winning in straight sets at 6-2, 6-2.

BRANTFORD, July 6.— (Canadian Press.)— Permission to speak on the market square here against Ku Klux Klan has been refused to W. L. Franklin, Kitchener, by Building and Grounds committee of City Council

WASHINGTON, July 6.—(Canadian Press.)—Tariff Commission has ordered an investigation into production costs and other data bearing on import duties on logs of fir, spruce cedar or western hemlock and announced to-day that it had set August 3 as the date for preliminary hearing on rates.

Read the Want Ads.

Attractive Values For

Saturday Shoppers

AT

ROGOW BROS.

STYLE SHOP

GREAT BARGAINS FOR EARLY SHOPPERS TO-MORROW

NORMANDY VOILE DRESSES, in almost every shade. Sizes 16, 18, 20. Were sold at $9.00 to $15.00. On Sale To-morrow..... **$7.50 to $11.00**

NORMANDY VOILE DRESSES for the Misses. Sizes like 14, 15, 17, and 19 were sold at $15.00 On Sale To-morrow at **$10.00**

NORMANDY VOILE DRESSES for the Stout Lady; beautifully trimmed with Satin and Pleated Panels, Black and White and Navy and White Sizes from 40 to 48 Were sold at $16.00. On Sale To-morrow at **$12.50**

RATINE DRESSES in all shades, in the latest styles and patterns. Sizes 16, 18, 20 On Sale To-morrow at **$10.50**

SKIRTS — Our own Tailor-made WHITE FLANNEL PLEATED SKIRTS. All Pure Wool. All sizes. Worth $8.00. On Sale To-morrow **$5.50**

Other **PLAIN AND PLEATED SKIRTS**, in all shades and all sizes, from 24 to 32 waist **$6.50**
At To-morrow's Sale Price of .....

GOLF SKIRTS, 3 Only, made of the Scotch Golfing material To-morrow's Sale Price **$7.50**

All CANTON CREPE DRESSES in Black, Navy, and Brown, also **ALL-TYME CREPE DRESSES** on Sale To-morrow.

EXTRA SPECIAL

GINGHAM DRESSES, One Dozen Only. Were sold regularly for $4.50 ..... Reduced on Saturday only to **$1.98**

SUITS — Get your SUITS now, as we have a beautiful line to choose from at HALF-PRICES. Come Early!

ROGOW BROS.

Cor. George and Brock Streets.

COUNTER CHECK BOOKS

It will pay you to place your order for COUNTER CHECK BOOKS within the next two weeks, if you will soon be requiring them.

TELEPHONE 1600
THE EXAMINER

and we will have one of our travellers see you with prices and samples.

Lakeviews Shut Out C.G.E.--Kingston Ponies Here Tomorrow

WOLFE LEADING PETES HITTERS BY BIG MARGIN

Centre Fielder Clouted Pill For a .475 Mark in First Half With Ansaldo Second.

OFFICIAL AVERAGES

The official record for the twelve games played in the first half of the Central Ontario League race show taht Herb Wolfe, the Petes' centre fielder is leading the homesters by a wide margin with the willow, having a total of nineteen hits in forty times at bat in eleven games, with an average of .475. Altogether Wolfe has hit for twenty-nine bases, his string including a home run, a triple and five doubles Charlie Ansaldo the local shortstop is second among the regulars with the fine mark of .345 in twelve games, with nineteen hits in fifty-five trips to the plate, including six doubles and a triple for a total of twenty-seven bases.

The leading run-getters are Ansaldo with 12 an average of one counter a game and Red Legon with 9 in eleven games. Wolfe is third in this department of the game, having crossed the plate 8 times.

Ansaldo and Legon also lead in stolen bases during the first half, Ansaldo having swiped nine sacks in twelve games while the left fielder has pilfered succssfully six times.

Max Swanston has a big margin in sacrifice hits having obliterated himself seven times to advance a comrade along the base paths. Johnston, Comolli and Helson are tied for second with three sacrifices each.

Heckman was the most successful of the squad in reaching first base by the charity route. The Petes' pitcher either drew a walk or was hit on nine occasion. Wolfe and Comolli were tied for second in this department being walked or hit seven times each.

Legon has fanned more often than any of the regulars, having been whiffed eleven times for an average of once a game. Johnston has been struck out ten time and Wolfe has also failed to connect on ten occasions.

The fielding averages show Legon leading the regular with a clean sheet, having accepted seventeen chancs without an error.

Here are the figures for the first twelve games. They do not of course include Monday afternoon's fixture.

Batting Averages.

	G.	A.	B.	R.	H.	P.C.
Harrison	1	4	1	2		.500
Wolfe	11	40	8	19		.475
McElroy	5	14	0	5		.357
Ansaldo	12	55	12	19		.345
Solomon	3	3	0	1		.333
Shaughnessy	2	6	1	2		.333
Heckman	11	35	6	9		.259
Helson	10	32	5	8		.250
Lowe	3	8	1	2		.250
Hutchinson	1	4	0	1		.250
Collins	10	31	3	7		.226
Legon	11	39	9	8		.205
Swanston	12	48	4	9		.188
Johnston	12	45	4	7		.156
Comolli	12	43	5	6		.140

Sacrifice Hits.

Swanston 7, Comolli 3, Johnston 3, Helson 3, Collins 2, Wolfe 1, Legon 1.

Strikeout Record.

Legon 11, Wolfe 10, Johnston 10, Comolli 8, Ansaldo 8, Heckman 7, Swanston 6, Helson 5, Collins 5, McElroy 4, Shaughnessy 2, Lowe 2, Hutchinson 2, Harrison 1, Solomon 1.

Bases on Balls Or Hit By Pitcher.

Heckman 9, Comolli 7, Wolfe 7, Legon 5, Johnston 5, Collins 5, Helson 3, Ansaldo 2, Swanston 1.

Fielding Averages.

	G.	P.O.	A.	E.	P.C.
Legon	11	17	0	0	1000
Shaughnessy lf	2	1	1	0	1000
Hutchinson, p	1	0	1	0	1000
Swanston, c	12	105	13	3	.975
Comolli, 1b, 2b	12	90	7	5	.961
Harrison, 1b	1	12	1	1	.928
McElroy p rf	4	2	7	1	.900
Heckman p, rf	10	6	20	3	.897
Johnston, 2b, f	12	20	15	4	.897
Ansaldo, ss	12	24	32	11	.836
Wolfe, m	10	16	4	4	.833
Helson, 3b	10	10	12	5	.815
Collins 3b, 2b f	10	7	9	4	.800
Lowe, rf	3	1	0	2	.333

Pitching Records

	Won	Lost	P.C.
Hutchinson	1	0	1000
Heckman	5	4	.556
McElroy	0	2	.000

FOOTBALL NOTES

The Canadian Woollens will meet the Quaker Oats Tuesday evening at the Oval in the second round of the Charity Cup. Kick off 6.15.

NEW AUTO RECORD.

SAN LUIS OBISPO, Calif., July 6.—(Canadian Press.)— What were declared to be new automobile records for dirt tracks were established here Wednesday, when Jess Coe covered 15 miles in 11 minutes, 37 3-5 seconds, and Fred Frame, in a non-competitive event, covered a mile in 43 2-5 seconds.

The 15 mile dirt track record formerly held by Joe Birman, who on January 3, 1915, travelled the distance in 12 minutes, 23.20 seconds at Bakersfield, Calif.

The mile dirt track record was 45 seconds and was made by Barney Oldfield at St Louis, August 9, 1917.

PONIES AND PETES TO MEET HERE TOMORROW BOTH ARE CONFIDENT

Gallagher and Heckman Will Likely Be Called Upon to Oppose Each Other in Important Fixture.

Nosed out of the first half through dropping last Saturday's game to Belleville the Petes are going out after the championship of the second section of the Big Four race with keen determination and having started well by taking the first game from Cobourg, will endeavor to keep up the good work tomorrow by taking a fall out of Kingston at Riverside Park. The Limestone city crew have not been easy picking for the Petes although they managed to break even with them in the first half by winning both of their home games from the Ponies. Neither contest was a setup, however, for Moore who pitched for Kingston in the first game allowed only one earned run and Gallagher in the second battle here should have had a shutout had it not been for a passed ball.

The Ponies beat Belleville to start the second half and they realize that if they can pull off a win here tomorrow they'll have a great start for the honors. Nothing would please Batstone and Co. better than to wallop the Petes on their own lot and they will have their whole crew along tomorrow with Gallagher, Moore and Cherry all anxious to unlimber against the Solomon outfit. Gallagher in view of his great performances against the Petes in the last two games is likely to get the call, although Cherry who beat the Petes in Kingston or Moore who did so well here in the first game may be selected by Batstone.

Manager Solomon has not announced his lineup for tomorrow but Heckman will get the pitching assignment and "Hap" Harrison is expected to be at first base. The Petes are billed to practice tonight and should be in good shape for tomorrow's fixture.

The game is called for 3 o'clock sharp and the biggest crowd of the season is expected.

ST. LOUIS WON A FARCICAL GAME

Thirty-Two Players Took Part and Registered Thirty-Eight Hits and Twenty-Eight Runs.

PHILADELPHIA, July 6 Canadian Press. — St. Louis stopped off in this city for a single game with Philadelphia yesterday and won a poorly played contest 16 to 12 it runs by had two home runs and a double in four trips to the plate and then retire from the game.

Thirty two players took part in the farce and both teams used four pitchers, one of them effectively.

The score:

St. Louis	2	1	2	3	3	1	0	1	4—16
Philadelphia	0	1	0	0	1	3	1	5	1—12

	AB	R	H	PO	A	E
North, Stuart, Peffer, Barfoot and Ainsmith, McCurdy; Weinert, Winters, Ragan, Hubbell and Wilson.						

Boston 3, Brooklyn 0.

BROOKLYN, July 6. Canadian Press. — Jess Barnes held the Dodgers to four scattered hits yesterday and Boston shut out Brooklyn 3 to 0. The Braves knocked Cadore out of the box in the second innings by bunching four hits for two runs. Henry allowed only four hits during the remainder of the game. The score:

Boston	0	2	0
Brooklyn	0	0	0

Barnes and E. Smith; Cadore, Henry and Taylor.

Golf Semi-Finals to Be Played To-Day.

MONTREAL, July 6.—(Canadian Press.)— Emerging successful from the third round of the Canadian amateur golf championship tournament yesterday the four players who will enter the semi-final to-day will be matched as follows:

J. T. Cuthbert, Winnipeg, versus W. J. Thompson, Mississauga.

Redvers Mackenzie, Montreal Country Club, versus C. C. Fraser, Kanawaki

Mr. Cuthbert triumphed over the youthful player from Scarboro, D. D. Carrick, by four up and three to play; Mr. Thompson won from W. J. McLuckie, Kanawaki, by two up and one to play, while Mr. Fraser eliminated G. D. Shaw, of Scarboro, by two up and one to play.

GOLDIE RAPP RELEASED.

PHILADELPHIA, July 6.—(Canadian Press.) — Goldie Rapp, captain and third baseman of the Philadelphia National League team, was released yesterday to the Fort Worth Club of the Texas League. Manager Fletcher would make no comment other than that Rapp would be subject to recall at any time.

FIVE KILLED IN WRECK

ROCKFORD, Ill., July 6. Canadian Press.—Five persons were killed and several injured in a wreck on the Chicago, Milwaukee and St. Paul Railroad last evening, according to the meagre reports reaching here. Several of the injured are being brought to the Rockford hospitals, according to a call for ambulances sent here.

Colborne Defeated Roseneath By 13-12.

COLBORNE, July 6.—The Roseneath baseball team journeyed to Colborne on Monday, where after a vigorous contest they were defeated by Colborne 13-12 in the 11th inning, two extra innings being required to allow of a decision. Leach and Shearer did the pitching for Roseneath and Thackeray caught. Myles and Maghew were the battery for Colborne. The Roseneath team was not in as good shape as usual as their second baseman, John Baker, was off, he having been bereaved by the death of his mother, whose funeral took place that day.

FIRST OF SERIES WON BY TORONTO

Baltimore Went Under in Free Hitting Contest — Rochester Given Eleven Bases on Balls By Newark.

TORONTO, July 6.— (Canadian Press.)— The Leafs took the first game of the series from Baltimore here yesterday afternoon 8 to 6. Reis was good in the pinches and was accorded good support. Baltimore used three pitchers, but they were unable to stop the Leafs. The score:

Baltimore	0	0	1	2	0	0	1	2	0
Toronto	0	0	2	0	2	3	1	0	x—8

	AB	R	H	PO	A	E
Batteries—Parnham, Groves, Frank and Cobb; Reis and Vincent.						

Rochester 10, Newark 4.

ROCHESTER, July 6. —(Canadian Press.)—Eleven bases on balls, two hit batsmen, a wild pitch and a balk all played a part in Rochester's 10 to 4 victory over Newark in the opening game of the series here yesterday Judd pitched good ball for Rochester. Score:

Newark	0	0	0	2	1	0	0	0	1—4
Rochester	0	0	1	3	0	0	1	5	x—10

Devine, McGarry, Gramph, Supka, and Devine and Greenae; Judd and Lake.

Reading 5, Buffalo 1.

Buffalo, July 6. — (Canadian Press.)—Paddy Martin, hurling for Reading, won his game for the Keys yesterday, allowing Buffalo one run and eight hits. Reading solved Mohart's delivery for a dozen hits and scored five times. Score:

Reading	0	0	0	0	2	1	0	5	1—12
Buffalo	0	0	1	0	0	0	0	0	0—1

Martin and Lynn, Clarke; Mohart and Snow.

Syracuse 12, Jersey City 1.

SYRACUSE, July 6.—(Canadian Press.)—Elmer Sill, rejoining Syracuse yesterday after a month spent in the Eastern Canada League, held Jersey City to three hits and led the Stars to a 12 to 1 win over the Skeeters. Tecarr was batted from the box in the first inning by the locals, and Lynch who succeeded him, was hit freely. McCarty led the hitters with five solid smashes. The score:

Jersey City	0	0	0	0	0	0	0	0	1—1
Syracuse	0	0	0	6	0	0	1	0	3—12

Tecarr, Lynch and Freitag, McCrea; Sill and Nibergall.

TAIL-ENDERS BEAT PHILADELPHIA NINE

Boston Scored Twice in the Eighth to Break a Tie—Detroit Easy For Cleveland—St. Louis Won.

BOSTON, July 6. — (Canadian Press.)—Pitcher John Quinn's single in the eighth inning scored two runs and gave Boston the winning margin in the victory of the Red Sox over Philadelphia by a score of 7 to 5 yesterday. Quinn also singled in the fourth, scoring the first of four runs made in that inning off Hasty with two out. Score:

Philadelphia	0	1	0	1	0	0	2	1	0—5
Boston	0	0	0	4	0	0	2	0	x—7

	AB	R	H	PO	A	E
Hasty, Kellett, B. Harris and Bruggy; Quin and Picinich.						

St. Louis 4, Chicago 3.

ST. LOUIS, July 6. — (Canadian Press.)— Overcoming a three run lead St. Louis yesterday won the final contest of the five-game series from Chicago, 4 to 3. Williams' double in the fifth inning, scoring Schliebner, who had singled, and Ezzel, gave the Browns the victory. Score:

Chicago	0	0	2	1	0	0	0	0	0—3
St. Louis	0	0	1	0	0	1	2	0	x—4

	AB	R	H	PO	A	E
Cvengros and Schalk; Davis and Severeid.						

Cleveland 10, Detroit 0.

CLEVELAND, O., July 6.—(Canadian Press.)—Cleveland evened up the series with Detroit and remained in the first division yesterday by winning 10 to 0. Smith, veteran southpaw, held Detroit to four hits, while Cleveland batted Holloway and Wells at will. Score:

Detroit	0	0	0	0	0	0	0	0	0—0
Cleveland	1	1	0	0	4	1	3	0	x—10

	AB	R	H	PO	A	E
Holloway, Wells and Bassler, Manion; Smith and O'Neill.						

A street car is what there is always seats in when it is coming back from where you are going.

HEAVYWEIGHT TITLE BOUTS

February 7, 1882—John L. Sullivan beat Paddy Ryan, 9 rounds, at Mississippi City.

July 8, 1889—John L. Sullivan beat Jake Kilrain; 75 rounds, at Richburg, Mississippi.

September 7, 1892—James J. Corbett beat John L. Sullivan, 21 rounds. New Orleans.

Januaory 25, 1896—James J. Corbett beat Charlie Mitchell, 8 rounds, Jacksonville, Florida.

March 17, 1897—Bob Fitzsimmons beat James J. Corbett, 14 rounds, Carson City, Nevada.

June 5, 1899—James J. Jeffries beat Bob Fitzsimmons, 11 rounds, at Coney Island, New York.

November 3, 1899—James J. Jeffries beat Tom Sharkey, 25 rounds, at Coney Island, New York.

November 15, 1901—James J. Jeffries beat Gus Ruhlin, 5 rounds, at San Francisco.

August 14, 1903—James J. Jeffries beat James J. Corbett, 10 rounds, San Francisco.

July 4, 1910—Jack Johnson beat James J. Jeffries, 15 rounds, at Reno, Nevada.

July 4, 1912—Jack Johnson beat Jim Flynn, 9 rounds, at Las Vegas, New Mexico.

June 27, 1914—Jack Johnson beat Frank Moran, 20 rounds, in Paris, France.

April 5, 1015—Jess Willard beat Jack Johnson, 26 rounds, at Mariamao, Cuba.

March 25, 1916—Jess Willard beat Frank Moran, 10 rounds, New York.

July 4, 1919—Jack Dempsey beat Jess Willard, 3 rounds, Toledo.

September 7, 1920—Jack Dempsey beat Billy Miske, 3 rounds, Benton Harbour, Michigan.

December 14, 1920—Jack Dempsey beat Bill Brennan, 12 rounds, at New York.

July 2, 1921—Jack Dempsey beat Georges Carpentier, 4 rounds, at Jersey City, New Jersey.

July 4, 1923—Jack Dempsey beat Tom Gibbons, 15 rounds, at Shelby, Montana.

LAKEVIEWS WON A SHUT-OUT GAME

C.G.E. Juniors Put Up a Good Scrap But Went Under By a Score of 3 to 0.

The Lakeviews maintained their position as league leaders in the Junior City League race last evening by defeating the C.G.E. nine by a score of 3 to 0. Whitehouse did the hurling for the winners and while he was not quite up to his usual form he deserved the shut out that he registered. He fanned fourteen and issued but one pass. He was touched for four hits but kept them scattered through four innings and the only time he was in difficulty bonehead base running on the part of the C.G.E. players allowed a double play to relieve the tension.

MacPherson was on the mound for the Electricians and though he allowed eight hits the innings in which the hits were bunched were not productive of runs. On two occasions double plays relieved the situation for him. The two errors checked against his team mates as well as the one walk that he issued figured in the run getting and the numerous stolen bases helped his opponents after they once get on the runways.

The game was featured by four double plays. Each team had two and each had one of the bonehead variety. F. Edgar, the C.G.E. shortstop pulled the star fielding stunt of the game with a snappy unassisted double play in the sixth frame to retire the side. Moore, Collins and Wilson divided the battings honours of the game with two hits each in three time up. No one was able to kiss the old pill for more than one base and several of the hits registered could have been cut off by a little faster fielding.

Box score:

C.G.E.	AB	R	H	PO	A	E
F. Edgar, ss	3	0	0	4	2	0
Koster, 3b	3	0	0	0	0	0
MacPherson, p	3	0	1	0	1	0
Griffin, 1b	3	0	0	7	0	1
Mahood, c	2	0	1	6	1	0
J. Edgar, rf	3	0	0	0	0	0
Doughty, 2b	3	0	0	1	2	1
Wilson, lf	3	0	2	0	0	0
McIntosh, cf	1	0	0	0	0	0
	24	0	4	18	6	2

Lakeviews	AB	R	H	PO	A	E
Cameron, ss	3	0	0	0	1	2
LeBarr, 1b	3	1	0	5	0	0
Moore, 2b	3	1	2	1	2	0
Whitlow, cf	3	0	1	0	0	0
Collins, c	3	0	2	11	1	1
Whitehouse, p	3	0	1	0	3	1
Fitzgerald, 3b	3	0	1	2	1	0
McIntyre, lf	2	0	1	0	0	0
LeBarr, rf	1	1	0	0	0	0
Elliott, rf	1	0	0	0	0	0
	25	3	8	*20	9	2

* J. Edgar out hit by third strike.

Summary: Sacrifice hits—Mahood. Struck out—by Whitehouse 14, by McPherson 7. Bases on balls—off Whitehouse 1, off MacPherson 1. Left on bases—Lakeviews 4, C.G.E. 5. Wild pitches—Whitehouse 1, MacPherson 1. Double plays—Cameron to Moore to LeBarr; Whitehouse to Fitzgerald to Moore to LeBarr; Edgar, unassisted; F. Edgar to Doughty.

Umpires—LeBarr at the plate, McMartin on the bases.

By innings:

	R	H	E
C. G. E.	000000000	0	4	2
Lakeviews	10100100x	3	8	2

Jim Jeffries Will Not Referee Willard Bout.

TRENTON, N.J., July 6.—(Canadian Press)— Jim Jeffries, former world's heavyweight boxing champion, will not be permitted by the laws of this State to referee the Willard-Firpo contest, at Boyle's Thirty Acres, on July 12, State Controller Newton Bugbee, New Jersey Boxing Commissioner, announced yesterday

Jeffries is barred from being the third man in the ring by an amendment to the Boxing Act of 1922, which, said Bugbee, provides that a referee must have lived in the State three years before he is appointed to preside at a fight.

Big League Standings

INTERNATIONAL.

	Won.	Lost.	P.C.
Baltimore	49	26	.653
Rochester	45	28	.616
Reading	40	35	.533
Buffalo	36	36	.500
Toronto	36	38	.486
Jersey City	32	43	.427
Newark	30	41	.423
Syracuse	27	48	.360

NATIONAL.

	Won.	Lost.	P.C.
New York	48	23	.676
Pittsburgh	43	25	.632
Cincinnati	40	28	.588
Brooklyn	36	32	.529
Chicago	37	36	.507
St. Louis	34	39	.466
Boston	22	47	.319
Philadelphia	20	50	.286

AMERICAN.

	Won.	Lost.	P.C.
New York	47	22	.681
Philadelphia	35	34	.507
Cleveland	35	35	.500
Chicago	33	33	.500
Detroit	33	36	.478
St. Louis	33	36	.478
Washington	30	39	.435
Boston	26	37	.413

HENLEY WINNER WILL BE BRITISH

Last of the Foreign Entrants For the Famous Diamond Sculls Was Eliminated Yesterday.

HENLEY-ON-THAMES, July 6. —Canadian Press. — Finishing with a magnificent burst of speed that thrilled the spectators, Hilton Belyea, St. John, N.B., the Canadian sculling champion, yesterday eliminated Dr. Rudolph Bossard, of the Grasshopper Club, Zurich, Switzerland, in the competition for the Diamond Sculls at the Henley Regatta.

Belyea, the experts agree, gave the finest display of oarsmanship seen at Henley this year. Many experts before the race had predicted that the Canadian's 33 years would be a handicap, and would cause him to crack under the strain of the Henley mile and a quarter sprinting course, Brossard was leading Belyea by nearly three lengths towards the finish of the race when Belyea displayed a burst of speed and very quickly overtook his opponent, and passed into a two length lead at the finish.

To-day Belyea races D. H. L. Gollan, the deaf and dumb British sculler, who has already set and defeated Walter Hoover of Duluth, the former holder of the Diamond Sculls trophy, and Russell Codman, Jr., of Boston.

Codman yesterday proved to be no match for the British oarsman, who led from the start and won by two length. His time as 8 minutes., 30 seconds.

The winner of the Belyea-Gollan race to-day will meet J.Beresford, Jr of the Thames Rowing Club, Saturday, in the finals for the Diamond Sculls.

Yesterday saw the elimination of the last of the foreign entrants in the Diamond Sculls event, and whatever the outcome of to-day's races, the final will be all British.

Besesford won yesterday from K. E. B. Wilson by two lengths.

WON EXHIBITION GAME.

PITTSBURGH, July 6 (Canadian Press). — Two home runs in the ninth inning won yesterday's exhibition game for the New York Americans over Pittsburgh, 9 to 8. Two runs behind in the ninth, Ruth came to bat with a runner on first and poled the ball over the right field wall. Following a single, Hendricks hit for four bases.

New York Americans	9	12	1
Pittsburgh Nationals	8	15	1

Pipgras, Roettger and Bengough; Boehler and Mattox.

WILSON'S "The National Smoke"
BACHELOR
Still the Most for the Money 10c.
ANDREW WILSON & CO.

ONLY ONE SINGLE TO HILLCRESTS

Masterson Fans Eighteen When Sacred Heart Score Shutout.

L. Masterson, fanned eighteen batsmen and allowed only one hit, when Sacred Heart Midgeth defeated Hillcrests at Prince of Wales grounds la st evening by the score of 4 to 0. Sacred Heart won the game in the sixth when they scored three runs.

Weese pitching for Hillcrests, held his opponents to seven hits and whif fed six batters.

The teams:—

Sacred Heart—Kenneally c; L. Masterson, p; J. LeBarr. ss; Grady 3b; Reshea 2b; O'Brien 1f; Holland cf; B. Hunt 1b; Solmes rf.

Hillcrests—Guerin 2b; Miller lf; Smith 3b; Weese p; Connors ss; Callandene 1b; Maudly c; Wesley cf Brooks rf.

Score by innings:

Hillcrests ....0000000—0
Sacred Heart ....001003x—4
Umpire—"Chuck" Bradley

MILLBROOK TEAM DROPPED A GAME

Played Elizabethville Outfit in the East Durham League.

ELIZABETHVILLE, July 6. — Millbrook and Elizabethville got together here yesterday in an East Durham League fixture, and the Millbrook team went home with the small end of an 8-1 score. The game was in charge of J. Cathcart.

The teams:

Millbrook—F. Russell, p; A. McCorry, c; G. W. Sayles, 1b; E. C. Richards, 2b; A. Miller, 3b; G. Gilmour, ss; E. Burnham, rf; J. Hassard, lf; H. Lancashire, cf.

Elizabethville—W. Trew, p; G. Maghey, c; A. Fox, 1b; L. Whyte, 2b; W. Beatty, 3b; C. Beatty, ss; W. Muldrew, rf; D. Beatty, lf; F. L. Mercer, cf.

Shooting the ice man keeps mud out of the kitchen.

Circumstances alter cases. Our bootlegger tells us he makes two cases out of one case.

SPECIAL SESSION BOARD EDUCATION

Campbellford High School to Be Discussed — By-Law Proposed.

CAMPBELLFORD, July 6.—A special session of the Board of Education will be held to draw up a formal request to the Town Council to submit to the taxpayers a bylaw to raise an additional $28,800 to complete the High School. The council will deal with the matter at the regular meeting Monday night.

Pastor Appreciated.

Previous to their leaving Belleville for Campbellford Rev. Wesley and Mrs. Elliott were presented by the congregation of the Tabernacle church of which church Mr. Elliott has been pastor for the past four years, with two handsome wicker chairs and Mrs. Elliott also received a wicker work basket.

Personals.

Miss Cherrie Turner spent the week-end with relatives at Picton.

Miss Helen Dunn is visiting at the home of her sister, Mrs. Latta at Dartford.

Major H. K. Clifton, electrical inspector, Peterboro, was in town on Wednesday.

Mr. Willie King of Peterboro is visiting at the home of Mr. and Mrs. A. L. Peckett.

Mr. George Clark of Rochester, N. Y., spent the week-end with his brother, Mr. William Clark, Meyersburg, who was injured recently, when thrown from his buggy.

Gift To Teacher.

After the examinations in Connelly's school, S.S. No. 3, Seymour, were over on Thursday, June 28, the pupils were dismissed for the day. In a very few minutes, however, to the surprise of their teacher, Miss Vera Squire, they returned to the room followed by their parents and friends. One of the visitors then called school and after a short program an address was read by one of the senior pupils.

During the reading of the address a leather club bag and ivory tray were presented by Neil Hooper and little Magdalen Connelly.

Miss Squire though completely taken by surprise made a suitable reply thanking them for their gifts and for the kindness shown to her during the year she had spent among them.

Ice cream and lunch were then served and a social hour spent.

The Address.

Dear Teacher:

We have met this afternoon to say good-bye to you as we have heave heard you were going to leave us. I am sure we as children have not been all we should have been to you, but we are sorry to part with our teacher for we with all our faults feel you have a great love for us and as we part we hope when you receive this club bag and ivory tray you will feel that we were more than friends. Signed on behalf of the school.

Reta Longmuir,
Elaine Kellog.
Ruby Dunham.
Amy Stanbury.

ENDORSED WHEAT POOL.

WINNIPEG, July 6.— (Canadian Press.)—Endorsation of the proposed establishment of a voluntary pool for the marketing of the grain of the western provinces was given and the opinion was expressed that such a pool would prove of value in obtaining greater returns to the farmer for his crop, yesterday afternoon, by the western members of the Canadian Council of Agriculture, who have been in conference here since Wednesday morning. Doubt is expressed by the Council that it will be possible to organize a "comprehensive pool for this year's crop."

SIMPSON, COPPING & CO.
OUR SPECIALTIES.
Bicycles and Bicycle Repair Work
Outboard Motors and Motor Repair Work.
Gun Repairs and Wire Shades.
460 GEORGE STREET OPEN EVENINGS

TO THE
Well Dressed Man
I have decided to reduce my stock of woollens in order to make room for Fall Goods coming in, and to do this in the shortest possible time I have determined to sacrifice same at prices that will interest the keenest buyers.
The goods are all of the highest quality and every class of material is included in the range.
Indigo Serges, Cheviots, imported English Worsteds, Scotch Tweeds, etc., all must go at once and at prices to suit all pockets:
$20.00, $22.50, $25.00, $27.50, $30.00, $32.50, $35.00.
All Made to Your Measure
No ready-made suits are included in the above prices, but I have a complete range of same for those desiring them at prices which cannot be equalled.
J. L. WYATT
Hunter St. (Over the Bridge) - Out of the High Rent District

IT'S COOL AT THE CAPITOL

Johnny Hines' LATEST SURE-FIRE FLINT

A CLOUDBURST OF ACTION

SPEED, THRILLS, ROMANCE AND UPROARING FUN

ALL INTERTWINED IN A MERRY MELANGE OF COMEDY AND DRAMA

"'Sure Fire Flint' is one of the best audience pictures ever shown in this theatre" —N. K. Miller, Manager Pantages Theatre, Toronto

Capitol Entertainment

NOW SHOWING

CAPITOL CONCERT ORCHESTRA

Sports

LENGLEN HAS LOST ONE TENNIS TITLE

Was Defeated in Two Straight Sets in Semi-Finals For the World's Mixed Doubles Title.

WIMBLEDON, July 6. Canadian Press. — Mlle. Suzanne Lenglen has at last lost one of her many championships in tennis. She was forced yesterday afternoon to give up her claim on the title to the mixed doubles championship of the world, and what is worse, she lost the honor in two straight sets. She and her partner, Jean Washer, the Belgian champion, were defeated 7-5, 6-3, in the semi-finals by the old tennis team, Randolph Lycett and Miss Elizabeth Ryan, veterans of many a four racket contest.

It has been so long since Suzanne stepped off the court a loser that her defeat with Washer came as a shock and a sensation to thousands in the stadium, many of whom doubtless had been awaiting that moment when the "unbeatable queen" of the court would be beaten.

Somewhere to-night no doubt the staticians are trying to remember when if ever Mlle. Lenglen had previously dropped two sets. It has never happened in the singles, at least since the French girl became a person of renown. She was gracious in defeat this afternoon, first shaking hands with her partner and then with her opponents, with whom she walked off the court chatting gaily.

RICKARD AFTER DEMPSEY BOUT

Has Started Negotiations to Have the Champion Meet the Winner of the Willard-Firpo Bout.

NEW YORK, July 6.—(Canadian Press.)—Tex Rickard has announced that he will start negotiations at once to match Jack Dempsey with the winner of the Luis Firpo-Jess Willard bout, for a wrold's title fight probably at Boyle's Thirty Acres in September or October. Willard and Firpo, who will battle at the Jersey City Arena on July 12, have signed an agreement under the terms of which the winner will be matched with Dempsey, Rickard said.

Willard and Firpo are closing to their fighting edge .Both plan but a few days more of strenuous work before tapering off, Willard in his gymnasium at Yonkers and the South American in his camp at Long Branch, N.J.

Willard has lost six pounds in the past two weeks of training, tipping the scales at 240 after eleven rounds of fast ring work.

Firpo, though in fighting trim at the start of his training at Long Branch as a result of a trip to Cuba and Mexico, has not slackened his programme of conditioning. He faces the stiffest test of his rapid ring climb in Willard and his veteran trainer, Jimmy Deforrest, has devoted hours daily to improving the big South American's scientific skill and generalship. Yesterday, after a road run and private workout under Deforrest's direction, Firpo went four rounds each with Jack McAuliffe and Bill Tate, his sparring mates.

TRAP SHOOTING TO-NIGHT.

The Peterborough Gun Club will hold its weekly shoot to-night at 6.30.

Rain falling from a clear sky, a meteorological phenomenon, was reported on March 21 near Grantham; the shower lasted only a minute.

25 COUNTED OUT IN FIRST ROUND

Gibbons' Feat of Staying Fifteen Rounds With Dempsey Establishes a Record.

A perusal of Dempsey's fighting record reveals the fact that of the forty-six knockouts credited to him twenty-five of the fights have lasted less than one round. Joe Bond in 1916 and Bill Brennan in 1920 are the only two fighters to last the tne rounds before getting the K.O. Several have gone ten or more rounds and lost the decision but if a knockout was coming Jack almost invariably got it in before the bell rang to sta t the tenth. In fact, in addition to the two fighters already mention Joe Lyons, in 1915, was the only other man to go past the seventh and he got his in the ninth. Incidentally the only time Dempsey was knocked out was when Jim Flynn did the trick in the first round. That was back in 1917, two years before he became the champion, and in 1918 Jack sent Flynn to the canvas in just as short a time as Flynn had sent him.

Only one other man has ever stayed in the ring with Dempsey as long as Gibbons did at Shelby. In 1916 Andy Malloy went 20 rounds to a draw. But he was fighting a very different Dempsey than the Dempsey that Gibbons fought. The twenty-round mill was fought long before Dempsey was even considered as being of championship calibre and long before he had developed into the terrific fighting machine that he is to-day.

Gibbons feat of staying the full fifteen rounds was a surprise in itself. The defensive tactics of the challenger must have been well nigh perfect against the slashing attacks of the champion. Gibbons came out of the fray, weakened perhaps by his terrific exertions, but unmarked by the pounding which the fight fans had confidently expected him to get. The punishment that he received could not have been very lasting for he was able, after a rub down at his home, to be out on the streets of Shelby within a few hours of the finish of the fight after which he spent the evening shooting off fire works for his kids.

Gibbons greatest accomplishment is prehaps the fact that he has met Dempsey, gone the full fight with him and has not yet been knocked off his feet in the ring. While he lost the decision he won a moral victory which will make him one of the greatest drawing cards in the pugilistic world of today.

BOXING CONDEMNED IN A STRONG RESOLUTION

WINONA LAKE, Indiana, July 6. —(Canadian Press.)—Characterizing Dempsey-Gibbons fight at Shelby, Montana as "demoralizing pugilistic contest," International Christian Citizenship Conference went on record as opposed to prize fighting.

Resolution opposing bout, adopted by convention, said that boxing should be classed with "gambling, prostitution and saloon."

Approximately two thousand delegates, representing practically every nation, approved the resolution.

FOOTBALL NOTES.

A special meeting of the directors of the Peterborough and District Football Association will be held in the G.W.V.A. Hall to-night at 8 o'clock. All members of the Board are earnestly requested to attend.—J. Cairns, President P.D.F.A.

All members of the G. W. V. A. Football Executive are requested to attend a meeting of the Peterboro and District Football Association at the G.W.V.A. Hall to-night at 8 o'clock.—S. Whatley, Secretary.

CURLERS LEAD MIDGET RACE

Start Early and Defeat the Maple Leafs 9 to 5

Maple Leafs spotted Curlers five runs in the first innings at King Edward School grounds last evening and Curlers won the contest by a count of 9 to 5. Alex. Kay's youths are now out in front in the Midget series with two wins and no losses.

Carl Woods disposed of seventeen Leafs on strikes and Art Amstrong fanned thirteen Curlers. The pitchers yielded six hits a piece, a three bagger by Fleming in the first, doing a lot of damage to the Leafs. Dave Grant playing first for the losers, accepted nine out of the chances and poled out a pair of doubles. Archibald Baker Barrie and Fleming were the extra base hitters for Curlers.

Armstrong hit the first batter to face him and his teammates, fielded poorly behind him. Five runs were across before the Leafs had settled down. Curlers added another run in the second and had a seven run lead at the third. With Frank Carroll behind the bat, Armstrong did better work and a batting rally in their half of the third, a wild pitch and an infield error, gave the Leafs three runs.

Curlers got two more in the sixth after two were out doubles by Barrie and Archibald and a passed ball accounting for the tallies.

Armstrong retired the side in order in the seventh and in an attempt to come from behind, the Leafs sent two runners across.

The scoring summary:—

Curlers

	A.B.	R.	H.	O.	A.	E.
Archibald 1b	3	3	2	3	0	1
McLeish 1b	0	0	0	1	0	0
Ecobichon ss	3	0	0	1	1	2
Macdonald 2 b.	4	1	0	0	0	0
Baker c	3	1	1	16	1	0
Fraser rf	3	1	0	0	0	0
Vincent 3b	4	1	0	0	1	0
Fleming cf	3	1	2	0	0	0
Woods p	3	0	0	0	3	0
Barrie lf	3	1	1	0	0	0
	29	9	6	21	3	3

Maple Leafs

	A.B.	R.	H.	O.	A.	E.
Carroll ss c	4	1	0	6	3	1
Grant 1b	4	1	2	9	0	1
Corbett 3b	4	1	1	0	2	0
McGue lf	1	0	0	0	0	0
Reynolds lf	3	1	2	1	1	0
Cowling c ss	4	0	1	3	0	2
Dinsdale 2b	3	0	0	1	3	1
Cohen cf	1	0	0	0	0	0
Miller cf	1	0	0	0	0	0
Armstrong p	3	0	0	0	1	1
Smith rf	2	0	0	1	1	1
*Goodfellow	1	1	0	0	0	0
	31	5	6	21	11	7

By innings:—
Curlers .....5110020—9
Maple Leafs .....0030002—5

Three base hit,—Fleming. Two base hit, Grant 2, Reynolds. Archibald, Baker, Barrie. Struck out by Wood, 17 by Armstrong 13. First base on balls, off Armstrong 3. Double play, Reynolds to Dinsdale. Left on bases, Curlers 3. Maple Leafs 5.

Umpire. A. C. Kay.

MORE EASY MONEY FOR JACK DEMPSEY

GREAT FALLS, Mont., July 6.—(Canadian Press).—Jack Kearns, manager of Jack Dempsey, stated to-day that the champion's next opponent would very probably be Harry Wills, negro champion, if for nothing more than to convince the public that Dempsey does not draw the color line and that he has no fear of Wills. In the opinion of Kearns, the Dempsey-Wills bout would draw better than the Dempsey-Willard match. He thought the big Kansan would be again easily defeated by the champion.

BRITISH SHIPS DELAY SAILINGS

NEW YORK, July 6.—(Canadian Press).—British and other foreign ships are experiencing costly delays in sailing from this port because of desertions of their men, who are attracted by high wages paid by the United States Shipping Board.

The Canopic, of the White Star Line, was delayed more than four hours in sailing yesterday for Bremen because of desertions in her fire-room.

The Homeric was forty men short in her crew on her last trip from New York, and many other ships reported the same difficulty.

Officials of one line declared yesterday that the Shipping Board is "black-jacking" competitive lines by increasing wages far above the figures which foreign vessels can pay.

"Overhead charges means nothing to the Shipping Board," he declared.

Warkworth Personals.

WARKWORTH, July 6.—Mrs. Jas. Merriam of Toronto is a guest at the home of Mr. and Mrs. H. E. Allen.

Mr. H. L. Walker has returned from his motor trip.

Mr. Frank Yates and Mr. Geo. Armstrong have returned after spending the holiday at the home of the latter's parents, Mr. and Mrs. Jas. Armstrong.

Mr. and Mrs. Jack E. Musgrave spent the holiday at the home of Mr. and Mrs. W. J. Baker.

Mr. and Mrs. H. B. Wilson and son Alex, also Miss Maude Spiers and Miss Florence Stewart of Hastings called at the home of Mr. and Mrs. W. J. Baker on Monday.

Mr. Geo. Barker of Picton who spent a few days at the home of W. J. Baker returned on Monday.

BAY QUINTE SUMMER SCHOOL

Last evening's session of the Summer School of the Bay of Quinte Conference was marked by a striking address, made by Rev. G. I. Campbell, of Toronto, field secretary of the Department of Evangelism and Social Service. Mr. Campbell is the type of speaker whose eloquent and well-worded utterances are marked by a degree of conviction and sincerity which holds the attention of his hearers to the last minute, with a magnetic style of delivery and diction which is compelling and interest-holding.

Taking as a basis the story of the young man who refused to listen to the command of the Master, "Go thou and do likewise," Rev. Mr. Campbell made a forceful plea for the work of redeeming the fallen and the outcast, the "one who has gone over the precipice of life and sees no hope down there."

"The summer school," he said, "is for the purpose of bringing to young people a definite conclusion in their religious life. It helps us to action, and the important thing to-day is to lead people to act. God has given us all gifts, perhaps to some in small parcels, but when they are consecrated to a great purpose, and put into action with a determined spirit, the results may be some marvellous changes in the communities in which you live. I believe that the big work of the Church to-day is to try and change conditions in the communities in which we live, and I believe all communities are in need of change in their constitution and make up. It was Joseph Cooke who said, "The nineteenth century made this world into a neighborhood. It remained for the twentieth century to make it into a brotherhood." What this century needs is brotherhood."

Relating the parable of the Good Samaritan, Mr. Campbell asserted that "there are a whole lot of respectable church-goers to-day who are too nice and respectable to serve the Lord Jesus Christ by washing the blood and mud from some poor soul that has fallen by the way. It is a sorry day for the Church when its respectable members are too refined to do these things. I am afraid of that respectability. It is barring many people from service."

"To-day we are trying to shift the emphasis: to do the work of prevention rather than of cure. If we will not do the work of prevention, and carry on the educational work, if the Church fails to do the work at the top, then we must do the work at the bottom. We must organize an ambulance corps and go down to the bottom, like the Good Samaritan. It is really the religious conditions that exist to-day that are making the ambulance corps necessary. If we allow conditions as they are, then there is no possible alternative but a strong ambulance corps to work at the bottom and to go down where the need is.

"We are hoping that you young people will help to build a strong wall of protection that will give some education and real interest in life, such as will prevent your fellow-creatures from going over. For I am convinced to-day that there are a great many people whose business it is to set traps for unwary feet. The devil is put out of a job by some of the people who are busy in the world to-day. The work of the Church is to spring those traps, to loosen the prisoner and set free the life. In every district, too, there are those who are held tight to-night, perhaps not from sin, but from many different causes, who are not occupied as God intended they should be."

"Don't get your eye on someone else. Get your eye on Jesus and say, "He will help me. With His help, I am going back to try and make some little contribution to the field I may find there."

"The old basis was for the ambulance corps. The new basis is for policing the road and building fences, and clearing the way of those who would destroy the soul. God has given us a great opportunity in this country. I am at the bottom, and the best thing I can do for my Lord and Master is to try and help some of these poor unfortunates. I can't do my own job and help in the educational work of the Church also. And I want to say right here that I am not getting the backing I deserve, any more than this Summer School of yours is getting the backing it deserves."

"You young people want to go back and see about making your church's programme effective; to help some poor fellow in the trap, who is beyond your educational work. I remember the time when we paid our pastoral visits, and we used to pass by the hotels. What respectable minister would think of dropping in on a man who sold liquor? Well, we started in and we put the poor chaps out of business. They said, well, all right, our time will come. They waited, and they are waiting still. And let me tell you, most of the hotelkeepers in our prohibition campaign played the game fair and square. One of them said to me recently, 'I remember when you used to pass my hotel. I used to drop into your church sometimes, to hear you preach, but I thought often I would like to have you drop in and speak to me.' And there I was, picking out my little flock, and chasing around sometimes after my quarterly board, old sheep in the fold, trying to keep them in (it's an awful job for any man), and there was a poor black sheep outside the fold, and I wasn't trying to help him in. Our religion must mean more than that. If you happen to pass by the man who is carrying on a business that you don't like or that you think is wrong, or that you think is injuring society, then your ministry doesn't mean much."

Mr. Campbell compared the life of Cardinal Newman and John Bright of England. These men were both brought up in the same environment, and educated at the same schools. When the time for decision came, one turned his mind to the Church, the other to politics. In the Church, one man kept narrowing down his vision until it meant only to him the spectacle of the streets of gold, while the other laid his life on the altar of service to his fellow-men, doing many things for the uplift of England and his poor, down-trodden fellowmen of the slums.

"There is no building on the imagination these days. It is real life we talk about. Men's hearts are breaking and women are fainting and children are helpless, and some have gone over the precipice broken-hearted. Down there, they say, 'What is the use? Life isn't worth while.'"

"If we link up with the Master and offer to serve Him, we cannot pass by those who have slipped over the precipice. When Jesus told the young man that he must do the same thing, respectability balked. He said, 'I must consider my family and my social position and my future.' But I say to you that we must answer need's call, no matter what it is, and if we do that, our family and social position and future will not suffer. On the contrary, they will be enhanced. I ask you to put your life right square up against the need of the community in which you live; whether it is against the life of some poor child that is not getting a chance, or some girl who is going to destruction by way of vanity and the dance hall. You must say, 'I want to be a sister to you. I want to keep you from hell, and to lead you to a better life.' If you happen to fail, you may be simply making a job for me and for my ambulance corps down there, and, God knows, we don't want any more. The city and the town and the country in making too much work now for the ambulance corps. The only protection is the effort you put in at the top. Jesus Christ said, 'Go thou and do likewise'."

"If the men and women who are standing around and carping and criticizing would start in to find one soul for Jesus Christ and to make conditions better, what a change there would be. I am not concerned with the good people who are in the church, or the good people who are attending other churches outside of our own. I am concerned with that fifty per cent. of the population who are outside of the churches altogether. For every person in your church, there are two outside in the Protestant communities to-night."

"Perhaps one of the biggest problems that faces us to-day is the dead wood in the church." Mr. Campbell referred to the minister who, in the course of a funeral oration, said, "This corpse has been a member of this church for thirty years." "Think of it, preaching to a dead man for thirty years. I know that God must have touched your hearts to bring you here to this Summer School, but some of you, when you go home, will have to associate with corpses, and that is an empty, lonely place to be. The trouble is to-day, we have so many corpses in our leagues and Sunday schools and membership and official boards that you cannot wonder when we say harsh things sometimes. So, while I am working down here with my ambulance corps, some of you are working the cemetery. But we must go back with our minds made up that these dead bones shall live. There is one thing that hurts me, that my Christ has power to put life and power into these dead men and women, and they refuse. The young man in the Gospel went away sorrowful, because he preferred a dead life to a living one, and the cemetery to the actual places where men live."

"God is sending you back to link yourselves close to these other members of your group, and try and lead them, step by step, into a fellowship with Jesus, and then lead them up in personal work to extend the work of Jesus, and to extend His kingdom. I pray that we may be willing to pay the price and to consecrate ourselves to Jesus Christ, our Lord."

There was a good attendance at last night's meeting, which was presided over by Rev. Mr. Richards, who paid, in his opening remarks, a tribute to the work of Rev. Mr. McCutcheon, in his conduct of the Bible study periods. Mr. Richards also voiced the sentiment of the audience in a few well-chosen words of praise, after Mr. Campbell's stirring address.

Rev. A. J. Langford had charge of the twilight service, and, during the intermission, Rev. Roy Rickard, of Bowmanville, sang very pleasingly, Bishop Matheson's hymn, "O love, that will not let me go."

PHEASANTS HATCHED TO REPOPULATE DISTRICT

The settings of pheasant eggs which were distributed to members of the Fish and Game Association and others about three weeks ago, in an egort to restock the woods in the an effort to restock the woods in the all hatched out

The hatching period is 24 days, and results have been very satisfactory

Herb. Routley, Chris. G. Graham, J. Wood, and several others took eggs, and report them hatched.

The young pheasants will be let loose in the country when strong enough.

Wild ducks are being raised by Mr. Roberts in East City.

MAKE CHEMONG ROAD SAFE FOR CITIZENS

Speeders on th Chemong road will hereafter be brought to account by the Provincial Police. Constable Cookman made this statement this morning, following complaints that citizens returning from the Chemong dances are afraid to travel on the Chemong road, and are going around by the Lakefield road. On investigation by Cookman last night he found the information to be correct, and took several numbers. Summonses will be served on these and future offenders. Some cars were travelling so fast that the constable was unable to see the numbers.

THEATRES

AT THE ROYAL.

INCE RENTS BIG S. F. HOTEL FOR FEATURE

One of the biggest hotels in San Francisco was "rented" by Thomas H. Ince for the filming of scenes in "Bell Boy 13," a sparkling comedy farce now showing at the Royal Theatre.

To get the proper "atmosphere" for this hilariously funny story of modern hotel life, told from the novel perspective of the Bell hop, arrangements were made whereby the Ince company had the entire run of the hotel for a month, the only reservation being that the film work should not interfere with the ordinary routine of the hotel.

For a month the company was "on location" in the hotel working in such unobtrusive fashion that many of the hotel patrons were none the wiser. Masking cameras behind screens of palms and plants, interesting shots of the imposing lobby, the famous peacock alley with its strolling crowds of smart women and distinguished men, were made.

The picture is said to be one of the cleverest farces of the season.

Capitol Entertainment

Action and pep and vigor, through reels of stirring picture drama, are the characteristics of "Sure Fire Flint," starring Johnny Hines in his latest release. With speed, thrills and plenty of fun, the versatile and smiling Johnny winds his way through a medley of entertaining nonsense. He gets fired for fighting at a wedding celebration, where he is supposed to act as a waiter, and then gets mixed up in the stealing of valuable securities. Again his exuberant spirits gets him into trouble with a new employer and he does some tall work to save further entanglements. He rescues a little boy from drowning and races after the train he has left to do this, wrecking a car in his mad rush. A mix up in identity gets another man a rifle ball meant for the hero, and the close-up is a thrilling emotional climax, with the hero claiming his very best girl.

For action, and fun and romance, "Sure Fire Flint," who comes into first view with the shells of war bursting over his head, would be hard to beat. It is entertaining and a welcome change from the usual run of somewhat sentimental pictures that appear to be screen favorites with the majority of the producers. "Sure Fire Flint" is a hero that an adult, as well as a child, will enjoy, and remember, as an attractive screen character.

The usual run of short reels provide plenty of amusement and some have a distinct educational value in their delineations of people and places far away and obscure.

Sale or giving away of cigarette papers is a criminal offence in Kansas.

ROYAL

SPECIAL for TONIGHT

THOMAS H. INCE presents DOUGLAS MacLEAN in "BELL BOY 13"

8th Episode of the Million Dollar Serial "Around the World in 18 Days"

Century Comedy—Baby Peggy in "Sweetie"

Lloyd Hamilton in "The Educator"

One of the Best Show in the City at Reasonable Prices

Afternoons - 10c and 15c
Evenings - 15c and 25c

WAR TAX INCLUDED

DON'T WE GET FUNS?

Miss Pearl Carter stands in particularly well with the cops. Just notice the nice cool drink she is giving Otto Weber, traffic czar, at one of the fashionable North Side's busy corners in Chicago.

The Standard of Comparison

Enjoy Every Summer Day with a McLaughlin-Buick

Care free vacation time has a perfect companion in a McLaughlin-Buick Touring Car. Every line of its beautiful appearance, every sparkle of its luxurious fittings reflect the spirit of summer days with their many social enjoyments.

And the McLaughlin-Buick Touring Car is more than a playtime motor car. It is suited to business and other every day motoring because it is a McLaughlin-Buick—with all the traditional McLaughlin-Buick dependable performance, ability and stamina.

31540

There are 15 McLaughlin-Buick Models to Choose From

Very Low Prices

A. BROWN & CO.
383 Water St. Phone 126

Exceptional Equipment

McLAUGHLIN-BUICK

ROBT. FAIR & Co. LIMITED

Men's All-Linen Hemstitched Handk'fs, 5 for $1.00

Saturday Bargains

Small Covered Lunch Baskets, 50c

$4.50 Baronet Satin For $2.98 Yard

40-inch, in shades of sand, grey, henna and pink. Special price for one day only. On Sale at 9 a.m.

English Cream Sport Flannel, $3.50 Yard

Twilled Sport Flannel for skirts and suits, 54 inches wide and "shrunk." One length of this wide width makes your skirt.

$2.25 White Homespun for Skirts or Suits for $1.75 Yard

Very clear White Homespun, 54-inch, all-wool.

$3.50 Baronet Satin to Sell at $2.00 Yard

36-inch, in shade of navy, henna, Copen, and turquoise. Come at 9 a.m., as the lengths are limited in some shades.

Plain Cream Flannel for Skirts, $2.50 Yard

Just the quality for making pleated skirts, 54 inches wide.

BOYS' JERSEYS

Plain navy and khaki, navy with red. Long or short sleeves. Sizes 20 to 32. Price ..... **49c to 60c**

TABLE CLOTHS AND NAPKINS WITH BLUE DESIGN FOR SUMMER COTTAGES

36-inch Cloth	90c
54-inch Cloth	$2.25
60-inch Cloth	$2.60
72-inch Cloth	$3.00
18 x 50-inch Runner	85c

BOYS' OR GIRLS' BATHING SUITS

Many with skirt. This line is a high-grade quality and will give long wear. Sizes 20 to 32. Price ..... **65c to 85c**

30c BATH TOWELLING, STRIPE AND ALL-WHITE. SALE PRICE, YARD..... 25c

50c ALL-WHITE BATH TOWELS AND WITH COLORED STRIPE, EACH..... 39c

Two special lines at the one price.

85c UNBLEACHED SHEETING FOR, YARD..... 69c

2 yards wide. Very best quality in Unbleached Sheeting.

45c HEMMED PILLOW CASES FOR, EACH..... 35c

Ready for use, 42 and 44-inch, good quality.

65c EXTRA LARGE BATH TOWELS ..... 49c EACH

Colored stripe. A good quality and large size.

50c ENGLISH PLAIN PILLOW COTTON, YARD..... 35c

40-inch, extra good weave, will give good wear.

SUMMER COTTAGE DAMASK NAPKINS AND CLOTH

Napkins, with blue border, 18 x 18 inches, for, per dozen..... **$4.25**

Table Cloth, 2 x 2½ yards, with blue design..... **$5.00**

85c BLEACHED HOSPITAL SHEETING, YARD..... 69c

2 yards wide. Standard quality, that will give the wear.

35c NURSES' WHITE UNIFORM CLOTH, YARD..... 29c

For uniforms, aprons and dresses. 36-inch.

Up-to $1.00 DRESS VOILES, a Wonderful Collection of Designs in Floral, Stripe, etc., in Light and Dark Colorings, 38-inch, for Yard 29c

$2.00 BLACK, GREY AND BROWN SILK HOSE, WITH EMBROIDERED FRONTS, FOR, PAIR..... $1.75

$2.00 PAISLEY RATINE, IN 3 VERY SMART DESIGNS, 38-INCH, FOR, YARD..... $1.35

VERY FINE LISLE HOSE, WHITE OR BLACK, WITH SELF-COLOR DROP-STITCH STRIPE, PAIR..... 75c

50c KIMONA CREPE, SPECIALLY FOR THE LONG OR SHORT KIMONA, FOR, YARD..... 39c

BLACK OR WHITE COTTON HOSE, EXTRA SPECIAL FOR SATURDAY AT, PAIR..... 25c

45c DRESS GINGHAMS, IN ALL SIZE CHECKS, 32-INCH. SALE PRICE SATURDAY, YARD..... 35c

A NEW LOT OF FANCY DRESS VOILES JUST ARRIVED. BOUGHT AT LESS THAN THEIR REGULAR VALUE. 38-INCH. ON SALE FOR, YARD, 75c

SPECIAL LOT OF EMBROIDERIES, 3 TO 5-INCH, ALL GOOD OPEN-WORK DESIGNS, FOR, YARD..... 15c

ANOTHER BIG RANGE OF SUMMER DRESSES ARRIVED TODAY, SHOWING THE LATER SUMMER STYLES.—MATERIALS ARE RATINES, VOILES AND GINGHAMS. PRICE RANGE, $6.00 TO $15.00

$35.00 Tricotine Coats for $29.00

A clearance of the last models of this season. Crepe lined.

$30.00 Tricotine Suits for $22.50

Navy, box style, braid trimmed, also Russian effect.

$25.00 Polo Cloth Motor Coats, $18.50

Tailored style, trimmed with leather buttons.

High-Grade Quality Mull Pajamas, Reg. $1.75 for each, 95c

50c to 75c Sale of Remnants of Curtain Madras, Marquisette and Nets, in Lengths From 2 Yards to 5 Yards. Sale Price ..... 18c per Yd.

75c Curtain Marquisette for 49c yd.

Cross-bar design, white or cream, a quality suitable for any room, 38-inch.

50c Floral Cretonnes, 29c yd.

Floral designs, suitable for bedroom or living-room use; 36-inch.

75c Plain Casement Cloth, 50c yd.

Plain shades of rose, blue and brown, 50-inch. Specially priced for Saturday.

LOCALS

The Women's Patriotic League of Ashburnham will hold their annual excursion on Thursday afternoon, July 12th per steamer Stoney Lake to Gore's Landing. Come and have an enjoyable time. Jd 2908

DR. T. P. McCULLOUGH,

Eye, Ear, Nose and Throat Specialist, 166 Brock St. Phone 36W. dtf

BAND PRACTICE.

Melody Band will practice to-night at 8 o'clock.

HAROLD DUNFORD'S AUTO LIVERY.

Call 224 for Taxi and Auto Service. New Seven-Passenger Studebaker in Service. 78d-199

OPTOMETRY.

The local Optometrists will close Thursday afternoons during July and August. 3d5 2863

JULY CLEARANCE SALE.

Reduction of 25 per cent. to 50 per cent. on all trimmed and untrimmed summer hats. The Vanity, 186 1-2 Charlotte street. 2d-5-6.

JULY CLEARANCE SALE.

Reduction of 25 per cent. to 50 per cent. on all untrimmed summer hats. The Vanity, 186½ Charlotte Street. 2d4 6

NOTICE

All Millinery reduced. Panama Hats 25c. Ennis and Armstrong, over Payne's Drug store corner of Simcoe and George street. 1d 5 2691

ANNUAL EXCURSION.

St. John's C. W. A. annual excursion to Gore's Landing on Thursday, July 19, at 1.30 o'clock. 1d-5-2908

ROBSON & PENROSE

Cartage and Express Service. Long distance hauling. Two phones 852J, 832W. 414-415 Dublin street. 26d 28 2879

FOR BETTER VISION.

Why we grow. Our one object of bettering our clients' vision and our success in the effort. That explains it. A. A. Fowler, Phm.D., 373 George street. tf.

BETHANY TABERNACLE

Pastor Doner having returned from his visit to the South, both the morning and evening service will be under his charge. Hear him relate this wonderful trip along with the Gospel Messages.

FARM SALE

Mr. Newton Bell has instructed me to sell his entire farm stock and implements by auction at his premies 5th concession of Smith on Tuesday July 10th Farm sold. No reserve See posters.—W. J. Hancock. 3d 6 2893

CARBON REMOVED.

Have the carbon removed from your engine cylinders by the Oxygen Process. Work done while you wait, without removing engine head. Satisfied customers recommend this process. H. T. Millard, 225 Hunter street, phone 234J. dtf

LULLABYS TO THE PALATE.

Smiles'n Chuckles," the chocolates of Quality—

½ pound	30c
1 pound	60c
2 pounds	$1.20

E. L. PAYNE, 1d5 2901 Chemist and Druggist

WHERE TO GO SATURDAY AFTERNOON.

Auburn Sunday school picnic per Steamer Stoney Lake down the river to Wallace's Point. Leave George street wharf at 1.30, Street Railway wahrf 1.55. Band on board. Tickets 50c., children 25c. 1d-5-2912.

WE HAVE BARGAINS

in Used Typewriters and Supplies. Good Empires, worth $30, for $20.00 One Monarch, good condition, $35 One Oliver, No. 5, A1 ..... $35 Carbon papers and ribbons at bargains. A few Phonographs left. One Sonora, very good ... $35 cash One Edison and 27 Records $25 cash Public Stenography Service. Nelson's Typewriter Co., 332½ George.

HISTORICAL PAGEANT.

Early in September, the Women's Art Association intends presenting an open-air pageant representing the History of Peterborough. The committee would be grateful for any pictures or literature relative to this period and would request anyone having such to communicate with Miss Rush, 182 McDonell street. Telephone 70J. 1d-5-2910.

Diamond Engagement Rings

The DIAMOND is the Engagement Ring.

Our new Diamond Rings are mounted in 18 kt. Gold and Platinum and are very much Admired.

We can show you a Beautiful Diamond Ring from $25.00 to $100.00

Warne Bros.
Diamond Hall
349 George Street

OBITUARY

WILLIAM JAMES KELLY.

NORTH BAY, July 6. —One of North Bay's best known men, in the person of William James Kelly, died at 4:30 Saturday morning, June 30, at his residence, 132 Main street, west, after an illness of four weeks' duration from kidney trouble. For the past seventeen years he has been connected with the Telephone and Telegraph department of the T. and N.O. Railway, for ten years of which he had been superintendent He was born 46 years ago in Renfrew.

Coming here in 1905, when the government railroad was in the process of building, he was given charge of building the telegraph line from North Bay to Cochrane. He learned the telegraph key in the G.N.W. office in Renfrew, of which his father was manager previous to his death. In his young manhood, he was a prominent athlete in sporting circles in Renfrew, playing on regular teams of hockey, lacrosse and baseball.

He was the only son of the late Mr. and Mrs. William James Kelly of Renfrew and leaves to mourn their loss a wife and one son Joseph, six years old. His wife was formerly Miss Loretto Devlin, formerly of Peterborough, whom he married in Toronto in 1916. The funeral service was held at 7 o'clock on Sunday evening at St Mary's Cathedral and the remains were shipped on the 8:35 p.m. C.P.R. train to Renfrew, where interment took place the following morning. The pall bearers in North Bay were Messrs. T. H. Mulligan, L. Lamb, E. Mitchell, A. Parr D. Kennedy and Wm. Hough.

News Paragraphs of Warsaw and District.

WARSAW, July 6.—Mr. Ed. Hawthorne has gone to his cottage at the lake for three months.

Miss Millicent Biddell is visiting Mrs. Rufus Payne.

Mrs. MacMilan, Lakefield, spent a few days last week with Mrs. Rufus Payne.

Mr. Wm. C. Lloyd has rented Mr. Mark Edward's house for a year.

Mr. J. H. Burnham spent the week end with Mr. and Mrs Thos. Miller.

Mrs. Thos. Cullen, Smith, spent Sunday with Miss Miller.

Mr Webster, Lakefield, was in the village last Tuesday.

Miss Burry spent the week-end and holiday with Rev. and Mrs. Weir.

Bethel picnic on Monday afternoon was largely attended. Tea was served on the church grounds.

Richard Batten and M. McIvor lost cattle in the storm on the ranches near White Lake. D. Miller and J. A. Crowe have lost one each and no trace can be found.

Harvesting Alfalfa.

Heavy crops of alfalfa and of sweet clover are being harvested. The rains are making these crops especially hard to properly cure.

In the Churches.

Pastor Chorley occupied the Baptist pulpit on Sunday. Next Sunday at 11 o'clock a.m. Mr. Chorley will preach to the Orangemen.

Rev. Atkinson preached morning and evening in the Presbyterian church and at Cotessloe in the afternoon.

Rev. F. G. Weir occupied the Methodist pulpits on Sunday.

In Warsaw he continued his sermons on methods of meeting trials. He has already shown that neither the way of the Epicurean, nor of the Stoic was a right way. On Sunday he showed that the right way is that of the Christain.

Examinations.

A large number of pipls, including five from Warsaw, wrote on the entrance examinations in Warsaw school.

S.S. No. 3, Dummer.

Promotions in Warsaw School, senior room, of which W. N. Laurence is the principal.

Jr. IV to Sr. IV—Dora Tedford, Ellen Douglas, Jean Bowen, Della Tucker, Helen Lloyd.

Sr. III to Jr. IV—Gerald Payne, Ivan Drain, Mary Rose, Harold Payne.

Jr. III to Sr. III—[illegible] Wait, Tommy Davis, Harold Ray and Ruth McQuaig.

LATE WANT ADS.

WASH WOMAN WANTED. 491 Homewood avenue. 3d-2913.

UNIQUE RECORD LATE J. PEARCE

Prominent in Public, Civic and Business Life in Norwood—Died on Tuesday.

NORWOOD, July 6. — Joseph Burgess Pearce, who died in Norwood on Tuesday, July 3rd, had a public record seldom equalled, and a place in the life of the village that will be difficult to fill. Born in the village of Norwood on March 16, 1840, he was 83 years of age when he died. His father was the late Peter Pearce, J.P., first warden of the county of Peterborough, after the setting up of the county municipal government in 1858.

Mr. Joseph Pearce had a limited public school education, having attended only a few months. To this he added by assiduous application and evening study, which was supplemented by an intelligent use of the knowledge gained in the school of experience. At the age of 21 he was appointed Bailiff of the Second Division Court, filling the office for 15 years. In 1886 he was appointed Postmaster in Norwood, which position he held for 35 consecutive years.

Mr. Pearce was the first Reeve elected in Norwood in 1878, and for 26 years he represented Norwood in the County Council. In 1895, and again in 1898 he was elected Warden. He was Census Commissioner for East Peterborough in 1870-1871 and in 1880-1881; Trustee of the Norwood High and Public Schools, 1877-1879, and for fifty years on the Board of Directors of the East Peterborough Agricultural Society, at the time of his death being Honorary Director. He was president of the East Peterborough Liberal Conservative Association for twenty years, and declined three unanimous nominations as Conservative candidate for the House of Commons. In 1882, on his father's death, Joseph Pearce was made Justice of the Peace.

During the war, Mr. Pearce took a deep interest in patriotic work being honorary local treasurer of the Norwood Branch of the Patriotic fund in 1914 and 1915. He also assisted in Army and Navy League Work, Red Cross and other efforts.

Mr. Pearce was a delegate to Ottawa on many occasions when he urged the construction of the Trent Canal. He was also identified with the Good Roads movement.

Business Life.

Mr. Pearce operated the Norwood Foundry and aMchine Shop successfully for several years. In 1867 he purchased the general store business of the late J. A. Butterfield, which he sold in 1874, when he entered the square timber and lumber business. In 1886 he again entered the general store business. He was president for more than 30 years of the Pearce Company of Marmora, manufacturing sawn timber, shingles and lath; also a roller flour mill and a small woollen mill. It was Mr Pearce's boast that no single action at law had ever resulted from his work in conveyencing. He did a considerable amount of legal work, in drawing deeds of land, wills and mortgages.

Son Killed Overseas.

In 1862 Mr. Pearce married Lois Ann Dafoe of Richmond, Lennox County, who survives him. He is also survived by three daughters, Mrs. W. A. F. Campbell, of Port Hope, and the Misses Blanche and Helen, at home. Two sons survive, J. F., of Norwood, and Charles P., of British Columbia, while his youngest son, Russell Sperry, was killed in action in France, on Dec. 27th, 1915.

ADJUTANT BUNTON IS REMOVED TO WINDSOR

Adjutant Wallace Buntin and Mrs. Buntin of the Salvation Army have been removed to Windsor, according to a report from London, Ont., of the transfer of officers in that district. After their work in Peterborough Adjt. Buntin and his wife were sent to Ottawa.

WEDDING BELLS

SMITH—BRAUND.

A quiet wedding was solemnized in Yonge street Methodist church, Toronto, on Tuesday, July 3, when Elva May, eldest daughter of W. J. Braund, of Peterborough, was united to Arthur Benjamin Smith, eldest son of Adjutant and Mrs. A. J. Smith, also of Peterborough. The ceremony was performed by Rev. A. J. Paul. Mr and Mrs. Smith will reside in Peterborough.

Society

Miss Gladys' King has returned from Toronto after spending an enjoyable holiday.

Mrs. J. White of Windsor, is the guest of Mrs. H. Gray, 489 Aylmer street.

Mrs. J. W. Watson and little daughter Gladys have returned home after spending a pleasant vacation with relatives in Hamilton.

Misses Gladys and Alberta Hunter have been visiting in Hamilton.

Miss Winnifred Carpenter, 533 Armour Road, left this morning to visit friends in Detroit.

Miss Addie Scott, nurse-in-training in Orillia, is spending her vacation with her cousin, Miss Grace Allin, 205 Sherbrooke Street.

Miss Winifred Carpenter is visiting friends in Detroit.

Mr. and Mrs. P. G. Rubidge of Harrisburg, Pa. are in the city visiting relatives They motored over and had a most pleasant trip. Mr. Rubidge is an expert fisherman and he and Mrs. Rubidge are most pleased to learn that fishing has been so good in the district this season.

Mr. and Mrs. G. K. Fraser and Mr. and Mrs. F. D. Kerr, Peterborough, came to Lake Couchiching through the Trent Waterway last Saturday in Mr. Fraser's beautiful gasoline cruiser, "Wanderer." Mr. Fraser is President of the Trent Waterway Development Association and spent several days in this vicinity cruising around among the islands, and also making the trip to Swift Rapids on the Severn. The Wanderer is one of the finest launches ever seen on these lakes.—Orillia Times.

Mr. and Mrs. Jos. Graham and son of Ponoma, Cal., are visiting the latter's mother, at 275 Sherbrooke street. They motored 4300 miles in their car in 18 days with the same air in their tires as when they left. They exepect to make the same trip with the same air. It is 13 years since Mrs. Graham visited her parents. She finds a great many changes in Peterboro.

Mr. Brown of Trenton, New Jersey, is spending his holidays at 275 Sherbrooke street. He is at present fishing at Pigeon Creek.

Mr. and Mrs. W. F. Brown and Master Lynn of 191 Dublin street, have returned to Peterboro from a pleasant holiday in Kingston, Ottawa and Montreal.

Mr. and Mrs. H. S. Harwood and Mr. and Mrs. Leslie, D. S. Carver have returned to Toronto after spending a pleasant holiday with Mr. and Mrs. S. D. Carver "Spruce Glen", Provincial Highway.

Misses Annie Baker and Ida McDonald of Seabright are in attendance at the Summer School session.

Rev. D. M. Sinson of Westwood was a visitor last evening and to-day at the Summer School of the Bay of Quinte Conference

Mr. John Ball and family will spend the summer in Buffalo, New York.

Miss Clara Bell, of Toronto, is the guest of Mrs. H. C. Winch, 81 Crescent Street.

Messrs. Harold Hadley and Harold McDonald, of Frankford, are making a motor trip to Rochester. They were the guests of Mr. and Mrs. J. C. Hamilton on Tuesday and Wednesday of this week.

Mr Stanley Osborne, of Bowmanville, who is attending the Summer School, is the guest of Mr. and Mrs. J. C. Hamilton.

Mr. E. H. Brown, of Port Hope, secretary of the Young People's Conference for the 15th biennial convention of the Bay of Quinte Conference Young People's League, to be held in Belleville on 31st October, and 1st and 2nd November, attended the session of the Summer School last evening, and spoke at the morning session to-day.

Miss Barbara Massey-Cooke is home from Bishop Bethune College at Oshawa.

Mr. W. T. Wickett, of Tyrone, was a visitor to-day at the Summer School of the Bay of Quinte Methodist Conference

Mrs F C Neal, president of the Women's Art Association, entertained the members of the executive of the society at her beautiful summer home at Rice Lake on Wednesday of his week., when a most enjoyable day was spent. A projected undertaking of the association for the fall months is an open-air pageant representing the History of Peterborough.

Misses Butler and Hiscoe, of Peterborough, are spending their vacation at Ferndale House, Muskoka.

Mrs. A. H. Stratton has returned from a visit with friends in Toronto.

Little Miss Helen Brady, of Montreal, is spending the summer with relatives in the city.

Miss Eileen Donoghue, of New York City, is home for the summer vacation.

Economy is the Easy Chair of Old Age

Strawberries

A big shipment for tomorrow's selling. Get them by the crate or small lots tomorrow as the season is about over.

IN OUR MEAT MARKET: PRIME BEEF		ORANGES	
Chuck Roast	14c	Sweet and Juicy, Doz.	30c to 70c
Shoulder Roast	16c	Large Juicy Lemons, Dos.	40c
Porterhouse or Sirloin Roast	25c	Heavy Grapefruit	10c
Choice Round Steak	25c	Ripe Bananas, Doz.	50c and 60c
Porterhouse or Sirloin Steak	30c	FRUIT JARS AND RUBBERS	
CHOICE YOUNG PORK		All Sizes of Crown and Perfect Seal Jars.	
Shoulder Roast	20c	Red or White Rubbers, 3 Doz.	25c
Ham or Loin Roast	25c	Metal Rings, Doz.	25c
Choice Pork Chops	25c	PASTRY FLOUR	
Side Streaky Pork	20c	Nevada, 24lb. Bag	83c
SPRING LAMB		Delight or Monarch, 24lb. Bag	90c
All Cuts at Lowest Prices		Reindeer Bread Flour	95c
Fresh Ground Hamburg Steak, 2 Lbs. for 25c.			

FITZPATRICK & GERAGHTY

Charlotte and Park — Phones 481-2111
Rubidge & Dalhousie — Phones 492-2110

"It's Confidence That Does It"

CHERRIES

THE FIRST OF THE SEASON			
Early Red Richmond, beautiful fruit, 11-qt. basket	$1.15	Black Sweet Cherries, 6-qt. basket	$1.25
		White Sweet Cherries, Oxharts, 6-qt basket	85c

OTHER FRUITS

Strawberries at market price.		Oranges, special, doz.	20c
Gooseberries, qt.	20c	Other prices	35c and 60c
		Bananas, lb.	13c

VEGETABLES

New Potatoes, by lb. and peck.		New Beets	3 bunches 25c
Cabbage, home-grown, very fine head	25c	Cucumbers, Hot-House Tomatoes and Imported Tomatoes, Radishes, Green Onions, Lettuce and Green Peas.	
Asparagus, choice, bunch	30c		
Spinach, lb.	10c		

Meats and Shortening

Tip-Top Bacon, lb.	35c	Ingersoll Breakfast Bacon, per lb.	50c
Gunn's Baked Hams, lb.	70c		
Gunn's Sandwich Ham, lb.	55c	Margarine, lb.	23c
Gunn's Pressed Tongue, lb.,	45c	Cook-It, lb.	23c
Gunn's Cased Back, lb.	60c		

CEREALS

Shredded Wheat	2 pkgs. 25c	Bran Flakes, pkg.	18c
Corn Flakes	9 pkgs. $1.00	Rolled Oats	10 lbs. 39c
Sugar Crisp Corn Flakes, per pkg.	11c	Puffed Wheat	2 pkgs. 25c
		Puffed Rice	2 pkgs. 35c

WEEK-END SPECIALS

St. Lawrence Pure Cane Granulated Sugar—		Nevada Flour, 24-lb. bag	80c
		New-Jell, very finest quality, 3 pkgs.	25c
100-lb. bag	$11.13	Creamery Butter, lb.	31c
8 lbs.	93c	Eggs, strictly fresh, doz.	23c

PORTER S. WHITE CO.

344 GEORGE ST. PHONE 1960

MEN'S SUITS

75

A splendid lot of Men's Suits, all sizes, in good condition, including Dress Suits, from $3.50 to $8.00.

BOOTS

100 Pairs Soldiers' Boots for heavy work, per pair $3.75

50 Pairs Second-hand Soldiers' Boots, per pair $2.25

SMITH'S
SECOND-HAND STORE
390 Aylmer Street

Dr. Goodwin
Chiropractor
Palmer Graduate
106-108 Hazzle Building
Lady Attendant Phone 431
Hours 10-12 a.m., 2-4 and 7-8 p.m.
Office closed Tues. evening and Thurs. afternoon and evening.

LAKEFIELD----STONEY LAKE STEAMERS

Will leave Lakefield for the Lake on arrival of Morning, Noon, and Evening G.T.R. Train, which leaves Peterborough at 8.30 a.m., 12.25 noon, and 5.40 p.m. Steamers will leave Stoney Lake to connect with Morning and Afternoon Trains for Peterborough For Excursion Rates, Information, etc., 'phone 548, or write

F. G. YOUNG, Manager.
434 Park Street - Peterborough

DIAMOND SCULLS REACH FINAL RACE TO-MORROW

HENLEY-ON-THAMES, July 6. —(Canadian Press)—Hilton Belyea, Canadian Sculling Champion of St. John N.B., was eliminated from competition for Diamond Sculls today by D. H. L. Gollan British oarsmen, who eliminated Walter Hoover, of Duluth, United States, in preliminary heat.

The race was the tenth heat of the competition for the Diamond Sculls won by Hoover last year. Belyea was beaten by a length and a quarter in eight minutes and eleven seconds. M. K. Morris of London, eliminated J. Beresford, Jr. who won the event in 1920 by three lengths. His time was eight minutes five seconds.

Morris and Gollan will meet in the finals to-morrow.

J. JAMES
Fish and Chip Store
193 Charlotte St. Phone 1972

Fresh White Fish
SALMON TROUT and HALIBUT
4d 6

Earrings are worn in increasing numbers as the season advances. Women do not seem to wear them on the street as generally as they did at the beginning of the season, but they are extremely popular for evening wear. The pendant type is the preferred type used for dressy occasions and tassels of seed pearls are particularly popular.

LAVOIE'S KNIT-TO-WEAR STORE
440 George Street

Ladies' P.C. Corsets, high and low bust ..... 99c-$1.50

Ladies' Silk and Silk and Wool Pull-overs, in different shades, $4.25 and $5.00

Ladies' Pure Silk Tuxedo Sweater Coats $6.50

Ladies' Dresses in Voile, Gingham and Ratine at Reduced Prices.

SOMETHING NEW — Ladies' Sport Dresses in Chenille Cloth, beautifully flowered, each $12.00

Ladies' Leather Purses ... 99c-$1.25

Ladies' Genuine Leather Handbags $2.75

Vanity Boxes, Genuine Leather, $3.50

Silk Lisle Stockings, pair 59c

THE WORLD READS OUR WANT ADS!

FOLKS who wish to buy or sell things watch EXAMINER Want Ads. They have learned from experience where wise traders advertise.

Place your Want Ad. today. It will reach all classes of people, and is a sure means of getting in touch with the ones you seek.

"Sure Fire Flint"
Is One of the Best Audience Pictures Ever Shown at this Theatre,
CAPITOL TO-NIGHT N. K. MILLER Mgr. Pantages Theatre Toronto

The Evening Examiner

VOL. LIII., No. 5 PETERBOROUGH, SATURDAY, JULY 7, 1923 PRICE THREE CENTS

PROBABILITIES.
Moderate winds, mostly easterly, fair to-day; showers or thunderstorms in some localities during the night and to-morrow.

ADMISSION— Including Supper, 40c, Children 20c

SACRED HEART SOCIAL AND SUPPER TUESDAY NIGHT, JULY 10
5 to 10.30 p.m., on Church Grounds, Cor. George and Romaine Sts.
A real BANQUET is promised. LOTTERY BOOTHS, AUCTION SALE, THOUSANDS of USEFUL and FANCY ARTICLES, CHILDREN'S DRESSES and SUITS. AMUSEMENTS, REFRESHMENTS, FISH POND, Grand Illumination. Watch for Illuminated Balloons. Special Street Car Service

Band Concert
GOLD COIN and PRIZES

NOT TOLERATE TROUBLE FROM ANY AGITATOR

Warning to All Persons Issued by the Prime Minister of Northern Ireland.

PEACE PREVAILS

LONDON, July 7.— (United Press.)—Woe betide any man who stirs up trouble and creates once more a state of chaos in any part of the British Empire which desires to remain under the King's constitution, declared Sir James Craig, Prime Minister of the Northern Irish Government at Streatley on Thames in response to Governor-General Timothy Healy's censure today of the detention of three or four hundred Free State sympathizers by the Ulster government and its refusal to appoint one Ulster member of the boundary commission.

I am extremely sorry that the Governor-General of the Free State should make this statement, said Sir James. I don't think it proper on my part to enter into a controversy on the matters referred to, but to say this, Ulster has now reached a stage of peace and prosperity and woe betide any man no matter what his position who directly or indirectly, by recrimination or by calling to mind old disputes, stirs up any trouble and creates once more a state of chaos.

A Conference

The Free State Ministers for external affairs with a full staff has come to London to consult quietly with the British Government regarding the attitude of Britain in the forthcoming imperial conference. I learn that Ireland will not raise any questions about the position of the Dominions within the Empire but will await Canada's lead in this matter. Where Canada goes Ireland will go is the sentiment generally expressed by Irish officialdom.

The Free State believes that Canada has the foremost right to claim rights and privilges of independent action which is ingrained in the Irish people. The people of Ulster on the other hand feel that the Free States representaton at the conference is the worst blow to proverbial cluster pride since the partician of 1920 for they realize that while the Free State representatives are sitting in the Empire Council mighty Ulster will not be directly represented except through England. The result of this will probably be a firmer determination on the part of Ulster to resist alyl efforts to establish a boundary commission and to widen the breach between Ulster and the Free State.

ANNUAL BUDGET IS COMING UP TODAY

VANCOUVER, July 7. Canadian Press. — The last day's session of the Great War Veterans' Associations convention here will see the presentation of the annual budget, which has been considered in camera for the last couple of days, and some changes in the system of administration of the business of the association. It is planned that duties and nomenclature of the officers shall be rearranged to bring about a much greater measure of efficiency in their administration.

This reorganization aimed especially to affect system of national and community service, probably will be the chief business of the day

The executive also will announce some changes in the system of issuing credentials cards to the members. The new system was aimed to augment the finances of the Dominion command. It will be pointed out that the per capita demand due to Dominion command is not always in proportion to membership of the District command. In some cases it is said districts with 3000 members are paying into Dominion treasury per capita demand adequate for only 600 members.

FRANCE COMPROMISED ON BRITISH REQUEST

PARIS, July 7. — (Canadian Press).—France has compromised with Great Britain on the latter's desire for a written answer to the British questionnaire on reparations and the Ruhr occupation, it was learned in official quarters to-day.

A NEW CAMP

WIMBLEDON, July 7. Canadian Press. — William M. Johnston, the United States star, is the new world champion on the grass courts. The diminutive San Franciscan defeated Frances T. Hunter of New Rochelle N. Y., in the final of Wimbledon tournament to-day, 6-0, 6-3, 6-1.

AN EIGHTEEN-YEAR-OLD BOY PLUNGED INTO THE TORRENT

Untimely End of Boy Who Crept Across Girders at Niagara Falls Bridge

EDMONTON, July 7. Canadian Press. — Leo Castle, the 18 year old boy who won notoriety some months ago by creeping across the girders at Niagara Falls bridge to beat the immigration authorities, and get into the United States, met an untimely end here last night.

He was detected stealing soft drinks from a delivery truck, and when chased by the driver ran along the river bank. Suddenly his footing gave away and he plunged into the swirling stream. No further trace was seen of him and dragging operations on the river bank have failed to secure any trace of the body.

WAR VETERANS TO HONOR THEIR DEAD

Rev. W. R. Courage Will Conduct Decoration Day Services Tomorrow

Rev. W. R Courage, rector of St. George's Church, will have charge of the services incident to the Decoration Day parade of the G.W.V.A. to-morrow afternoon.

The parade to-morrow will be held to Little Lake Cemetery, and next Sunday to St. Peter's Cemetery.

The members of the G.W.V.A., as well as all other returned men in the city, are urged to attend this ceremony. The parade will fall in in front of the G.W.V.A. Rooms at 2 o'clock. The flag will be lowered to half-mast in honour of the fallen, after which the Cenotaph will be decorated, and the men will march to Captain Brown's monument in Central Park. A wreath will be placed on the monument by the president of the GW.V.A., and the parade will then move off to Little Lake Cemetery. Here the graves of former service men will be decorated and a short service held.

KNOX CHURCH CALL MEETS ACCEPTANCE

Rev. M. C. Mackinnon, M.A., B.D., Will Be Inducted in September.

Rev. M. C. Mackinnon, M.A., B.D., who was called by Knox Presbyterian Church a few weeks ago, has accepted the invitation, according to word received by Mr. Malcolm Clark to-day.

Mr. Mackinnon was called to fill the vacancy made by the departure of Rev. J. A. MacKenzie to Guelph. The call was extended at one of the largest congregational meetings in the history of the church.

The induction ceremonies, it is expected, will take place during the first week in September.

PETERBORO CADET CORPS WON SHIELD

Camp at Barriefield Broke Up This Morning—Local Boys Successful.

KINGSTON, Ont., July 7.—(Special.)— The Cadet camp at Barriefield broke up this morning. The presentation of prizes and a tatoo were interesting features Friday night. The Laura Secord Shield for efficiency in shooting was presented to Peterborough High School by C. H. Ellston, secretary-treasurer of the Laura Secord Company, Toronto. Lindsay and Perth were tied for third prize in the contest for the best bugle bands.

VETERANS WILLING FOR AMALGAMATION

VANCOUVER, July 7. — (Canadian Press).—The almost unanimous approval of the proposal to amalgamate ex-service men's associations throughout the Dominion and the election of Dr. W. D. Sharpe, of Brampton, Ont., who has been acting president since the resignation of Robert Maxwell, featured yesterday's session of the Great War Veterans' Association convention. The issues raised in Thursday's discussion regarding the demands of the Grand Army Veterans as the price of amalgamation were covered in a clause of the resolution passed, stating that all were agreed on the necessity for a national policy, yet they believed the determination of a mutually acceptable policy should not precede but follow amalgamation.

TEAM OF HORSES WANTED, SUITABLE FOR HEAVY TEAMING. APPLY CANADIAN GENERAL ELECTRIC CO. 4d-9-2926-1w

French Troops Are Still on the Move

LONDON. July 7.—(United Press).—French troops Friday occupied outlying houses of the City of Frankfort in the Ruhr Valley according to a Central News Despatch from Brussels. Territory adjacent to the city also was occupied by the French as they extended their lives.

RESUME WORK STEEL PLANT

Out of Action for Week —Strikers to Protest Arrest of Leaders in Mass Meeting.

MONTREAL, July 7. Canadian Press. — A despatch from Sydney, N.S., says:

John L. Lewis, the head of the International Mine Workers Union has sent a wire to heads of the miners now on strike telling them that they had no justification for going out on strike in the first place and that they had better return to work.

SYDNEY. N.S., July 7 —(Canadian Press).—F. W. Gray, assistant to vice president of British Empire Steel Corporation announced this morning that blooming mill, one of the units closed down week ago last Wednesday when steel workers walk ed out would resume operations today. Gray stated that at present twelve hundred men in all were employed about the plant.

Dan Livingstone President and James B. MacLachlan Secretary of United Workers arrested last night told Canadian Press this morning that they had spent very comfortable night, thanks to the chief of police. Prisoners were astir early this morning and were permitted to breakfast in one of city restaurants and later to visit barber.

Night passed quietly throughout strike area. Alex. S. McIntyre, district vice president of United Mine Workers, who is carrying on in the absence of Livingstone and MacLachlan to-day appealed to various locals to arrange for mass meetings for purpose of protesting against arrest of two leaders.

ROAD IMPROVEMENT IN NORTH COUNTRY

Persons Travelling to Burleigh Falls Find a Big Change.

Persons travelling to the northern part of the county over the Burleigh Road are glad to note that at last this much-travelled highway is receiving attention. It is the only road leading to the north part of the county from Lakefield and Peterborough, and has a heavy traffic all the year around.

When trying to describe how bad a thing is, it has been the custom as far back as people can remember to use the expression, "As bad as the Burleigh Road"; but a change is taking place now that the County Council have taken over the road from Young's Point to Burleigh Falls as one of their county roads.

At the present time Mr. Duncan Macfarlane, superintendent of the County roads, has a number of men and teams at work, and in the course of another few weeks the road to Burleigh Falls will be better than it has ever been in the history of the present generation.

TRINITY S.S. ANNUAL EXCURSION

TO GORE'S LANDING, RETURNING TO WALLACE'S POINT FOR SPORTS, NEXT WEDNESDAY, JULY 11TH, STR. STONEY LAKE LEAVES GEORGE STREET WHARF 8.30 A.M. TICKETS 35c AND 65c. MAY BE PROCURED AT LILLICO'S GROCERY. WARNE'S DRUG STORE, OR GILE'S DRUG STORE 1d6 2915

DOCK STRIKES WILL BE BLOW FOR SHIPPING

Labor Leaders Do Not Approve of the High-Handed Attitude of the Men.

SHIPS DELAYED

LONDON, July 7.—(Special.) — Canadian ships which are being held up by the dockers' strike, including the Leader, London, Conqueror, Cardiff and Victor will arrive tomorrow and while it may not be necessary to pay dock dues they will have to pay a heavy weight bill due to the delay, which will be a blow to the owners at a time when shipping is not making any large profits.

All the leaders of Labor maintain that this strike is utterly wrong, The Daily Herald, Labor's own organization, says the strike means to hell with trade unions, to hell with the Labor movement and to hell with the worker, as well as their chance for better wages, more leisure, decent hours, decent opportunities for their children

It also means to hell with a co-operative commonwealth. Despite every effort on both sides the strike is rapdily spreading and the temper of the men is becoming uglier, new leaders of obvious Bolshevik tendencies are springing up, inflaming the dockers by their communistic arguments. At Hull the strikers forced the leaders to transfer their annual meeting from Hull to London.

G.W.V.A. OBJECT SENATE ACTION

Resolution Forwarded to the Dominion Convention at Vancouver.

At a recent meeting of the executive of the local branch of the G. W.V.A. the following resolution was passed criticizing the action taken by the Senate on the Pensions Act. The deletion by the Senate of much of the legislation that was passed by the House of Commons, has been a great disappointment to many of the local returned men who, by this action, may be deprived of certain advantages to which they consider themselves entitled. Through the courtesy of the Canadian National Telegraph, a copy of the resolution was forwarded last evening to the Dominion Convention of the G.W. V.A. now being held in Vancouver.

The resolution read as follows:

Whereas the Senate of the Dominion of Canada has by its recent action in amending the Pensions Act, eliminated much legislation beneficial to those most directly interested. And

Whereas by so doing it has directly contravened the wishes of the people as expressed through their elected representatives. And

Whereas by so doing it has almost totally ignored the findings of a Royal Commission. Said fiudings having been arrived at through great expense to the people of Dominion of Canada. And

Whereas such action can only be interpreted as an effort to shield discredited officials of the D.S.C.R. or as having been taken through ignorance of the true facts, or having been taken without any proper investigation of the true facts. And

Whereas by so doing the Senate of the Dominion of Canada has caused the people of the Dominion of Canada to break their faith with those who risked their lives for the Empire. And

Whereas by so doing the Senate of the Dominion of Canada has shown itself to be totally unfit to carry out the duties assigned to it.

Now, therefore be it resolved that we the members of the Peterborough Branch of the Great War Veterans' Association demand the complete reorganization of the Senate of the Dominion of Canada and that the present party in power take action to curtail the power of the Senate of Dominion of Canada to the extent that any action taken on its part may be overruled by a vote of three fifths of the House of Commons of the Dominion of Canada.

Further, be it resolved that a copy of this resolution be forwarded to the Dominion Command of the Great War Veterans' Association, now in convention at Vancouver, B. C., to the Prime Minister of Canada and to the Member from the Riding of West Peterborough in the House of Commons of the Dominion of Canada.

Peterborough, Ontario, July 6, 1923.

STATEMENT IN REPLY DEMAND OF RUHR NOTE

Germany Will Not Accept Responsibility for Bombing Where Nine Soldiers Were Killed.

BELGIAN DEMAND

BERLIN, July 7 (Special to The Examiner).—Foreign Minister Baron Van Resenberg told France and Belgium to-day that Germany could not accept responsibility for the Duisberg bombing, where nine Belgian soldiers were killed.

Germany does not admit that her citizens were responsible for the explosion, and therefore cannot assume responsibility, he said.

Rosenberg's statement was made in answer to the official demand of the Ruhr occupants that Germany publicly disapprove the explosion, it was announced officially.

France and Belgium also demanded that the German Government promise to see out and arrest those who plotted the explosion.

BELGIAN DEMAND.

PARIS, July 7 (Canadian Press). —Delivery in Berlin by the Belgian Minister of the document threatening to withdraw the Belgian Minister from Berlin unless Germany publicly disavows the Duisberg bombing and other violence in the Ruhr was confirmed in French official circles today, but so far as is known, the French Ambassador has not yet joined in these representations.

The French Government, however, in view of the close accord with Belgium, is deemed certain to support Belgium's attitude.

The Belgian demand was not in the form of an ultimatum, but it nevertheless conveyed the idea that unless Germany complied, the situation would be likely to result in the withdrawal of the Belgian Minister.

The French hope that no necessity will arise for the carrying out of threats.

ST. GEORGE'S CHURCH HAD A GARDEN PARTY

The day was bright and warm. despite the clouds which threatened to pour down rain at any moment. The weather makes or mars an event of this kind, and the Ladies' Guild, at least, were gratified when the storm blew over.

Quite a number attended the garden party, and in every respect the affair was a success. The fish-pond, under the capable management of Mrs. Brownlee and Mrs. H. Rew, Jr., did a thriving business, the "fish" biting splendidly. At the refreshment booth Mrs. Moore and Mrs. Huxley dispensed ice creams and soft drinks in rapid succession. Mrs. Rew, Sr., presided at the fancy-work table, and the pile of dainty and substantial creations rapidly disappeared and were carried away to different homes.

In the evening the Melody Band, under the efficient leadership of Mr. W. Ford, gave a delightful programme.

Mr. Ted. Markham, comedian, who is well known to fun-loving folks throughout the city, charmed the crowd of kiddies with his "Cabbages, Ca-beans and Ca-rrots" and "Oh, Tomorrow Night." They soon learned the choruses and chimed in lustily.

Mr. Charles Cole related in song about "The Time He Had Hired a Gee-Gee," declaring that "the only horse that I can ride is the one the missus dries the clothes on."

Mr. Frank Pratt sang two well-applauded bass solos. Mr. Albert Nichols acted as accompanist.

After another selection by the Melody Band, God Save the King brought the pleasant evening to a close.

The Ladies' Guild wishes to thank all who helped in any way to add to the pleasure of the event. Much praise, also, is due the Ladies' Guild for their untiring efforts to insure this party being a success.

The next event of importance will be the Sunday School excursion to Gore's Landing on July 16th.

TWO JOBS MAY GO TO NEW PREMIER

TORONTO, July 7. Canadian Press. — It was stated to-day by persons in close touch with Premier Designate Ferguson that in addition to being Premier Mr. Ferguson will also hold the portfolio of Minister of Education. He was head of this Department under the Hearst Government for some time.

TEDDY LINGERED A MOMENT TOO LONG ON CAR TRACKS

Car Came Along and Nipped Off a Paw and the Arbiter of Doggish Destinies Did the Rest

"Teddy" is dead. He went out this morning under a hot sun, on a George street pavement, under the wheels of a passing street car. His right paw lay on the track, severed from the sturdy little body that rested, limp and quivering against the curbstone, opposite the Y. M. C. A. building. For Teddy the frolicsome days of youth are over. As he lay stretched out, the blood dripping from his nose and eyes, he wasn't worrying about his dinner bone, or the coolest place in which to lie under a shade tree, or the chum who awaited for him at home. It is doubtful if even the touch of his master's hand would rouse him from the curious immobility of death, as his legs and ears still quivered in nervous spasms.

Teddy was the nine-months old Boston bull terrier, belonging to Dr. Buchanan, and the arbiter of doggish destinies counted ten over him this morning. In a burst of canine frolicsomeness, he forgot the law that says a moving street car must not deviate from its course, and he lingered just a moment too long, on his way across the shining steel tracks.

REVIEWED THE SERVICE WORK IN THE CHURCH

Summer School Drawing to a Close After a Week of Interesting Study.

CONCERT TONIGHT

Yesterday afternoon, the young people of the Summer School had an opportunity for relaxation. They went down to Gore's Landing, in the "Stoney Lake," with a crowd numbering about 125, and enjoyed a pleasant afternoon and evening, returning to the city about half-past nine o'clock in the evening. A good supper was served at their destination by the Young People's League of Gore's Landing.

This morning, the very successful course of lessons in Bible Study, centreing around the life and work of Jesus, which have been under the direction of Rev. A. E. McCutcheon, were brought to a close with a reference to the entry into Jerusalem, and the final decision in the Garden of Gethsemane, where Jesus accepted the will of His Father in His regard, and took up the Cross that led Him to Calvary. He had finally proclaimed Himself as the Messiah on His entry into Jerusalem, but it was in the darkness of the Garden, where the mind even of His disciples and those closest to Him was not in tune with His own, that His way was definitely opened before Him. He realized that He must go out like a criminal, crucified before men. But on the cross, just as in the room where the alabaster box, when broken, filled the enclosure with its sweetness, so did the spirit of Jesus liberated, fill the whole universe and permeate the whole world. In the entire life of Jesus, the lesson was manifest of acceptance of the will of God in His regard.

Rev. Mr. Campbell's talk this morning, during the Mission Study period, was a brief review of some of the problems of the social worker. He spoke first of the inner group surrounding Jesus during His life, and remarked: "I am afraid they were not a very dependable group. It means much in these days to stand by Jesus Christ, and feel that you are one whom Jesus can depend on. I think we should give less time to talk about creed, or to public discussions, and more to our own programme and the job we are doing."

Regarding urban and suburban evangelism, with reference particularly to the problems of labour, Mr. Campbell asserted that enough attention was not given to such questions. The programme of the church should make an effort to include in its ministrations every class in the community; the man who was outside the church, the poor man, and the moneyed man alike. "I feel that the hope of the world to-day, and the hope of the church, is bound up in that small group who have not lost the vision."

Mr. Campbell related various experiences in social service work, saying that the efforts of the social service organization in the church were directed against the questions of gambling, the narcotic drug evil, labour questions, the drink question, and the great social problem.

He spoke of an occasion in one court of justice where a procession of 84 girls passed in review, all pleading guilty to the same offences agains tthe moral code, and also to the possession of narcotic drugs. To serve the spiritual interests of these people, there was only a Roman Catholic priest, a Salvation Army worker, and Mr. Campbell himself, the social service representative of the Methodist church. The speaker emphasized the need of young women to act as social service workers in congested centres.

Speaking of the child welfare work of the social service department, Mr. Campbell recommended the use of

(Continued on page 12.)

Passengers Had a Thrilling Session

LONDON, July 7.—(United Press).—Four hundred passengers aboard the Channel Steamer Caesare enroute from Jersey to Southampton were rescued in life boats early after the vessel had struck a rock. The vessel moving in the darkness through a heavy fog had a big hole torn in her side. The captain immeditely turned her back toward Jersey and succeeded in beaching her.

Will Say It With Mowers in Hay Week

Farmers Well Satisfied With Crop Outlook — Grasses Ripe For the Knives.

WILL SA YIT ....

Next week is hay week, and the farmers will say it with mowers and rakes. The calendars of the city people will not show it in their list of special efforts and drives, but the farmers have been getting ready for it these last few days.

Some of them, in fact, started before the movement became general, and already have many of their fields in cocks. For the dwellers in the country it means the fruition of part of their labour, and the beginning of the harvest.

Some of those strange contraptions that pass for motor cars will find an answering rattle for the next week or ten days from the meadows they pass in their wild flights, going nobody seems to know where.

Timothy, red and sweet clover are all ready for cutting, but alsike will be delayed a few more weeks.

The first wheat is usually ripe about the 12th of July, but this season is two weeks belated all along the line, including the ripening of the grain crops.

The fall wheat is exceptionally good, but the spring grains are not much better than average. The rain supply appears to have been unevenly distributed. Sections of Smith are quite dry, and farmers in those parts are hoping for moisture over the week-end. On the other hand, most of Otonabee has had a fair share of the recent rains.

URGE WORK AS THE WAY TO SAVE RACE.

Hawaiians Must Till the Soil to Hold Territory.

HONOLULU, July 7.—Hawaiians have a right to the good things of their islands and "I hope you will not let possession of them slip from your hands," Representative John E. Raker of California, told the Hawaiian Civic Club here recently.

"After two weeks of studying your territory I am wondering what is to become of the Hawaiians," he continued. "A short time ago near the immigration I saw 250 men and women from the Philippines, and I am wondering whether they are to take your places here, for I don't see Hawaiians using and owning the soil.

"There is no need of one closing his or her eyes to the conditions about us. Unless the Hawaiians retain possession of the lands, own and control them and work them, they are not going to run this territory."

The effort that is being made to rehabilitate the Hawaiian race, on the island of Molokai drew praise from Representative Raker.

"If you Hawaiians could develop Molokai it would renew your energy, aspiration and give new hope to your young men," he said. "You have the right to some things which were the heritage of your fathers. We Americans, and you Hawaiians are Americans, are getting farther away from work and labor. Yet, unless education leads youth back to the land, it is vain."

LAWN FETE AND SUPPER.
WILL BE HELD ON THE ST. VINCENT'S ORPHANAGE GROUNDS ON JULY 17TH. 1d62914

SALE BERRIES A FEATURE OF LOCAL MARKET

Two Boxes For Twenty-Five Cents — The New Fruits Are Beginning to Come In.

OUTSIDE MARKET

The feature of to-day's market was the sale of many boxes of berries, the strawberries brought in from the nearby farms comparing very favourably with those which came fom a distance. There were a good manw carts laden with rhubarb, vegetables and about a dozen with live pigs, in which the sale was not very brisk.

Nine-weeks-old pigs sold for $13 a pair. Rhubarb had a fair sale at three bunches for 10 cents; lettuce was the same price for bunches and 5 cents straight for the head variety.

Strawberries ranged from 15 cents a box to two boxes for 25 cents. Carrots were 10 cents a bunch; radishes 5 cents; beets three bunches for 25 cents and peas two quarts for 25 cents. The fish vendor was busy selling appetizing Lake Ontario trout at 22 cents. Cat fish had a small sale at 10 cents.

In the upstairs section eggs were plentiful at 24 cents; butter ranged from 33 cents to 38 cents, and dressed chickens were 25 cents a pound. Cherries wre slow at 20 cents a box, oranges were as high, at 60 cents a dozen and cabbages were 25 cents each. Little ducks were on sale at $5 for 12.

On the Square

The auctioneer had a hard task disposing of his very assorted stock this morning. He offered a large carpenter's plane boosting it as a substitute for the corn cure offered by another salesman, but without a bidder. A large sized gas stove went for $1 and a canary-kolored bed failed to attract a single bid.

Another gentleman discoursed at length on the anatomy of the human body, working in occasionally a reference to his remedy. A generous offer placarded by this gentleman, who came from Toronto, was to the effect that anyone using the medicine for thirty days meaning sixty doses, and being forced to undergo an operation for appendicitis within three days of completing the course, would receive $25.00.

Some of the bystanders remarked that three days was not very long to test the cure.

ORANGEMEN
ANNUAL CHURCH PARADE SUNDAY, JULY 8TH TO ST. ANDREWS CHURCH. ALL BROTHERS ASKED TO MEET AT VICTORIA HALL 6 P M 2d 6 2687

NOTICE.
HAVING PURCHASED THE GROCERY BUSINESS FORMERLY OWNED BY J. S. BLACK & SONS, 599 GEORGE STREET, CORNER OF DUBLIN, I WISH TO ADVISE ALL PATRONS THAT SERVICE WILL BE OUR MOTTO. YOU WILL FIND THE VERY BEST ARTICLES CUT TO THE LOWEST LIMITS AND SOLD ON A CASH AND CARRY BASIS. YOUR PATRONAGE SOLICITED AND WILL BE APPRECIATED. YOURS TRULY, THE GIBBONS GROCERY. 2d7 2923

THE EXAMINER AT CHEMONG.
SUBSCRIBERS TO THE EXAMINER, WHO ARE SUMMERING AT CHEMONG PARK, MAY OBTAIN THEIR PAPERS EACH EVENING AT THE PAVILION, THROUGH THE KINDNESS OF MESSRS. DOUROS & GETTAS, THEY WILL TAKE THE PAPERS OUT EACH EVENING, AND THEY CAN BE OBTAINED ABOUT 7 O'CLOCK. EXTRA COPIES OF THE EXAMINER ALSO ON SALE. 3d-6

G.W.V.A.
DECORATION DAY.
THE MEMBERS OF THE PETERBORO BRANCH OF THE G.W.V.A. WILL HOLD THEIR ANNUAL DECORATION DAY, SUNDAY, JULY 8TH, AT THE LITTLE LAKE CEMETERY. A CORDIAL INVITATION IS EXTENDED TO ALL RANKS OF RETURNED SOLDIERS, AND MEMBERS OF THE MILITIA UNITS OF THE DISTRICT TO JOIN US IN THIS CEREMONY. PARADE AT G.W.V.A. HALL AT 2 P.M. ALL ARE REQUESTED TO BRING FLOWERS. S. WHATLEY SECRETARY. 2d6 2902

West side, Cottage, newly decorated and painted, in good locality, good lot—$1,200.00, with a $200.00 payment.
7-Room Brick Dwelling, complete; terms $4,000.00
6-Room 2½-Storey; easy terms $2,500.00
Few Real Good Farms at Reasonable Prices; good Buildings.
5 Acres and New Brick Dwelling, 3 minutes from City limits. Would exchange for City Property.

TAYLOR & HOWDEN Real Estate Phone 146 144 Hunter Street

TEACHERS WANTED

PROTESTANT TEACHER WANTED for School Section No. 3, South Monaghan. State salary, qualifications. Apply A. G. Huggins, No. 1, South Monaghan. 6d-11-2703.

MALE PRINCIPAL FOR S. S. NO. 2, North Monaghan. Must be good disciplinarian and hold second class certificate. Salary to commence, $1,500, with yearly increase of $100, to $1,800, if satisfatcory. Duties to commence Sept. 1st. Apply E. D. Adamson, Secretary, R. R. No. 5, Peterborough. 4d-9-2927.

WANTED—TWO QUALIFIED PROtestant teachers for senior and junior rooms in S. S. No. 3, Dummer, in village of Warsaw. Apply, stating room, salary and experience. Duties to commence Sept. 4. C. G. Watts, Warsaw, Ont., or 'phone Warsaw, central line 7, ring 4. 3d-27-4-1-2797.

SITUATIONS WANTED

SITUATION WANTED — STENOGrapher would like position for July and August. Two years' experience. Apply to Box 269, Examiner. 3d-7-2700.

Going to Build?

I will be pleased to furnish estimates of Houses, Bungalows, Summer Cottages, Garages, Alterations, Repairs, etc.

A. B. CUNNINGHAM
331 Reid St. Phone 1261w

ARCHITECTS.

W. & WALTER R. L. BLACKWELL — Architects. Office, Bank of Commerce Building, corner of Hunter and Water Streets. Telephones, Office, 1300J Residence, 1272.

W. H. BARRY—Architect. Plans prepared for Monumental, Commercial and Domestic Buildings. Office, 539 Gilmour street. Phone 647.

BARRISTERS AND SOLICITORS

GORDON & O'BRIEN—Barristers, Solicitors, Notaries. Money to loan on easy terms. Special attention to Patents and Trade Marks. Phone 219. G. N. Gordon. J. A. O'Brien.
Mr. G. N. Gordon will be at his Office every Saturday during the Session.

S. T. MEDD—Barrister, Solicitor Notary. Office over the Dominion Bank, corner of George and Simcoe Streets. Telephone No. 22. Private funds to loan at current rates upon easy terms.

PECK, KERR & McELDERRY, Barristers, Solicitors and Notaries. Office, Water street, Peterboro. Money to loan at the lowest current rates of interest on easy terms of payment. E. A. Peck, F. D. Kerr, V. J. McElderry.

O'CONNELL & CORKERY — Barristers, Solicitors and Notaries. Money to loan at the lowest current rates of interest. Daniel O'Connell, John R. Corkery. Hunter street, two doors west of the Post Office.

DUMBLE & JOHNSTON—Barristers, Solicitors, etc. Office, over the Toronto Savings and Loan Company, George St. D. W. Dumble, K.C., W. Johnston.

A. E. DIXON—Barrister, Solicitor, etc. Office, Hunter and George Streets. Entrance next to Madill's drug store.

HALL & HALL—Barristers, Solicitors and Notaries Public, Hunter Street, Peterboro, next to St. John's Church. Money to loan at the lowest rates of interest. E. H. D. Hall. Basil D. Hall.

MOORE & WEARING — Barristers and Solicitors, 408 Water Street, opposite the Post Office. Money to loan at the lowest current rates of interest. Jos. Wearing, M.A.

R. R. HALL—Barrister, Solicitor, etc., Peterboro, Ont. Office, corner of Hunter and Water streets, over the Canadian Bank of Commerce. Trust Funds to loan on easy terms of payment.

JAMES FORDYCE STRICKLAND—Barrister, Solicitor, Notary Public. Money to loan. 375 Water street, Peterboro. Phone 191.

WILFRID F. HUYCKE, Barrister, Solicitor, Notary Public. 395 Water Street. Telephone 259.

MEDICAL.

DR. BUCHANAN, F.R.C.S., Edinburgh; M.R.C., Eng.; L.R.C.P., London. Eye, Ear, Nose and Throat Specialist. Hours, 9-11, 2-4 p.m., and 7-9 p.m. Phone 519 Office, corner of Water and Murray Streets.

T. GEORGE LOUDON, M.D., C.M. Physician, Surgeon and accoucheur. Office, 201 Brock street. Phone 1468. Office hours, 9 to 11 a.m., 2 to 4 p.m. 7 to 8 p.m.

DR. C. C. CRAGG—Eye, Ear, Nose and Throat Specialist. Office 295 Charlotte street, formerly occupied by Dr. Neal.

MONEY TO LOAN.

We have funds to loan on Real Estate Security at the lowest rates. GORDON & O'BRIEN. Phone 219.

MONEY TO LOAN ON IMPROVED farm and city property. Apply Hall and Hall, 116 Hunter Street, Peterborough. 26d-67-733

OSTEOPATHY.

DR. BRUCE E. MARSHALL—Osteopathic Physician. Office, 242 Hunter stret. Hours, 9 to 11, 2 to 4 p.m., 7 to 8 p.m. Telephone 116w

DR. WILL A. SETTLE—Osteopathic Physician. Office in Crown Apartments, 124 Hunter Street, Cor. Water and Hunter Streets. 'Phone 649. Office Hours, 9 to 11 a.m., 2 to 5.00 p.m., and 7.00 to 9.00 p.m.

DR. MARY E. DAVIDSON—Osteopathic Physician, 308 Charlotte street, corner Rubidge street, Peterborough. Hours: 10 a.m.-12 n.; 2 p.m.-5 p.m. 'Phone 1016W.

TEACHERS WANTED

PROTESTANT TEACHER FOR AUburn School — 15 minutes from street railway—holding permanent second-class certificate. Apply, stating salary and experience. F. G. Profit, secretary, Peterborough, R. R. 9. 3d-7-2695.

TEACHER WANTED—FOR SCHOOL Section No. 7, Otonabee. First or second class certificate. State salary. Duties commence Sept. 1. Apply G. Thompson, No. 2, Keene. 6d-160-2603.

SITUATIONS VACANT

SMACK, THE IDEAL SOFT DRINK flavour; cool, refreshing, satisfying, healthful and delightfully tasty; made at home—in a jiffy; enormous demand; promise to solicit orders with ten cents will bring selling sample enough for twenty-five glasses. Secure this business in your territory and make money hand over fist this summer. Selling experience or capital unnecessary. Bradley-Garretson, Brantford, Ont. d-8-2868.

HELP WANTED—Male

A SALESMAN WITH EXPERIENCE selling farmers. Must have horse and vehicle or car. Permanent position and exclusive terrritory. A proposition that will make you $50 weekly. Write P. F. Neary, Graphic Arts Bldg., Toronto. 2d-7-9-2904.

FARM HAND WANTED— GOOD wages to right man. Apply E. J. Blackwell, R. No. 2, Peterborough. 3d-8-2708.

FIREMEN, BRAKEMEN, BEGINners $150-$250 (which position?). Railway, Box 2572, Examiner. 12d-30-3-7-9-10-14-16-17-21-23-24-30.

GOOD FARM HAND WANTED—Single or married. Apply Examiner for address. 3d-6-2681.

MAKE MONEY AT HOME—$15 TO $60 paid weekly for your spare time writing showcards for us. No canvassing. We instruct and supply you with work. West-Angus Showcard Service, 29 Colborne Bldg., Toronto.

PHOTOGRAPHIC ASSISTANT WANTed. Young man. Must be competent and experienced. Apply The Roy Studio. 3d-8-2919.

WANTED—AN EXPERIENCED LUMber piler. Apply the Peterborough Lumber Co., Ltd., 163 Hunter street. 'Phone 545. 3d-6-2892

WANTED— LATHE AND PLANER hands. Also men accustomed to general factory work. Sylvester Manufacturing Co., Limited, Lindsay, Ontario. 3d-6-2883.

$100 TO $300 A WEEK. MEN WITH slight knowledge of motors who can reach car owners can earn $300 weekly without making a single sale. If they can also make sales profits may reach $25,000 yearly. Only proposition of its kind ever offered. P. T. Phillps, 119 West 63rd St., New York. 3d-23-30-7—2405

HELP WANTED—Female

A GOOD HOUSEKEEPER WANTED for one month. Good wages. Apply Box 2668. 3d-6-2668.

COOK FOR JULY AND AUGUST. Apply Superintendent Y.W.C.A. 5d-159-2859.

EXPERIENCED GENERAL WANTed to go to Toronto; adult family. Good home. $35 per month. Apply Examiner. 3d-8-2686.

FIRST-CLASS COOK WANTED. APply King's Hotel. 3d-6-2891.

WANTED— SITUATION FOR GIRL 15. Light housework; used to children. Apply Box 2709, Examiner. 3d-8-2709.

WASH WOMAN WANTED. 491 Homewood avenue. 3d-2913.

FOR RENT

A FURNISHED BEDROOM TO RENT, with all conveniences and use of 'phone. Central. Apply Examiner. 3d-6-2677.

BOATS FOR HIRE— ON LONG OR short time. Terms easy. Reid's Boat Livery, east end Lansdowne street, Peterborough. 26d-31-2706.

FOR RENT—HEATED APARTMENT, Grand Central Building. Immediate possession. Apply 437 George street. dtf

FOR RENT — 6-ROOMED HOUSE, north-west section, modern. Apply 390 Queen street. 2d-6-2697.

FURNISHED ROOM, WITH OR without board. All conveniences. Private family. 84 Aylmer. 3d-8-2707.

FARMERS' STORE, SIMCOE ST., TO rent. Good farmers' trade. Good parking yard. 'Phone 321. 12d-14-2636.

HOUSE TO RENT— 239 LAKE ST. Newly decorated. Immediate possession. Apply 267 Hunter street. 3d-8-2702.

6-ROOMED HOUSE TO RENT—HOT water heating. Central. Garage. Apply 162 Smith street, Apt. A. 6d-10-2690.

TO RENT— FOUR-ROOMED FLAT newly decorated, in west end of city, best locality; immediate possession. Apply Box 2890, Examiner Office. 3d-6-2890.

TO RENT—NO. 173½ SIMCOE ST. Suitable for store or office. Immediate possession. Apply 437 George street. dtf.

FOR RENT— HEATED OFFICE on George street. Apply 437 George street. dtf

UNFURNISHED ROOM TO RENT— Apply Box 2666, Examiner. 3d-6-2666.

WANTED

SCHOOL GIRL WOULD LIKE CARE of child, or some light housework for holidays. Apply Examiner for address. 3d-6-2675.

SECOND HAND WOOD COOK STOVE in good condition, wanted. 'Phone 573W. 3d-6-2647.

WANTED TO BUY OR RENT — A small house with conveniences. Central. Apply Box 2674, Examiner. 3d-6-2674.

WANT TO HEAR FROM OWNER having farm for sale give particulars and lowest price. John J. Black, Chippewa Falls, Wisconsin. 3d-23-30-7

WANTED TO RENT—BY CAR OWNer, an automobile to drive while visiting here July 7 to Aug. 4, or by the day. Box 2644, Examiner. 3d-4-6-7-2644

WE REQUIRE PARTIES TO Knit men's wool socks for us at home, either with machine or by hand; send stamp for information. The Canadian Wholesale Dis. Co., Dept. E, Orillia, Ont. s-6m-5810

POULTRY AND EGGS

FIVE WHITE WYANDOTTE YEAR old hens, laying. One rooster. Large henhouse. For sale. 535 Sherbrooke street. 2d-6-2689.

FOR SALE

BLOOD MARE DRIVER FOR SALE. Also light democrat and harness, and two seated buggy. Apply Ideal Poultry Farm, Downer's Corners. 3d-6-2683.

BOSTON BULL PUP FOR SALE—APply to 622 Donegal street. 3d-6-2673.

CANOE FOR SALE, $10.00. APPLY at Examiner for address. 3d-6-2672.

DEW WORMS FOR SALE—PHONE 1763J. 26d-168-2285

DAIN HAY LOADER FOR SALE, AS good as new. Apply Gordon Savigny, R.R. No. 11, Peterboro. 3d-6-2694.

FRESH ANGLE WORMS FOR SALE, 75c. per 100. 881 Water street. 'Phone 1109W. 11d-11-2562.

GOOD FRAME BARN FOR SALE, Reasonable price, easy terms. John Servius, Eastland farm, Provincial highway, or 135 Lansdowne street, city. 4d-7-10-12-14-2676.

GRAVEL FOR SALE—FIVE MILLION yards, sold by the load, from the pit, on the River Road; good road for motor truck. For information 'phone 420, Ring 2-3.

HOUSEHOLD FURNITURE FOR sale, including walnut table, parlor suite. Apply 487 Parnell street. 3d-8-2704.

KNITTING MACHINE AND PLATform scales for sale. Apply 81 Crescent street. 3d-7-2692.

MATTRESS FOR SALE—PURE JAPara Kopok, practically new, cost $25. Will sell for $14.50. Apply J. P. Bond, 590 Weller street. 3d-8-2924.

MAHOGANY CANOE, JUST NEW. Will sell at a bargain. Apply Examiner Office or 'phone 1520J. 3d-7-2698.

PRINCE CABINET GRAND PIANO for sale. First class condition. 535 Sherbrooke street. 3d-7-2671.

QUANTITY OF HAY FOR SALE—APply H. Wilson, 2 King George street, or 'phone 1254J. 6d-11-2705.

THE CLEANEST AND THE CHEAPest place to buy your everyday clothes is at Dick Ruskin's. Just think of it. You can buy a nice, clean suit for as low as $5 up, a Palm Beach suit $6.50 up, rain coats $2.50 up, pants, $1, odd coat $1 up, vests 25c., new straw hats $1.48, 127 farmers' straws 25c, shoes at various prices, shirts 50c. up, suits $4.50 up, dresses, $1 up. Alterations done free. Dick Ruskin's Second-Hand Clothing Store, Peterborough's largest and cleanest store of its kind. 221 Hunter street. Open evenings. 3d-6-2680.

THREE BURNER COAL OIL STOVE for sale, Florence automatic, in good condition; also small coal oil heater. Apply 20 Benson avenue. 3d-6-2643.

Summer Cottages to Rent

COTTAGE TO RENT—A NEW, FURnished cottage on the shore of Deer Bay, 3 miles by road from Young's Point, for part of July and all August. Box 2928, Examiner. 4d-7-9-11-12-2928.

FLOATING SUMMER COTTAGE FOR sale or rent. Now anchored above locks bridge. Apply Purdy's Mills. P.O. Box 995, Purdy's Mills 6d-9-2882.

FURNISHED COTTAGE TO RENT— On Stoney Lake; choicest island. Apply J. G. Weir, 181 Romaine, Peterboro. 6d-159-2590.

NEW COTTAGE TO RENT— COMpletely furnished, in Upper Stoney Lake, first two weeks in August; safe bathing, good fishing, ice and wood and boat. Rent reasonable. Apply Box 2903, Examiner. 3d-7-2903.

SUMMER COTTAGE TO RENT AT Chemong for August. Apply Examiner. 3d-7-2685.

SUMMER COTTAGE TO RENT, AT Belmont Lake. Built last fall. Furnished. Very accessible. Six miles from Havelock. Good fishing. For particulars, write J. Pilling, 522 Chamberlain street, Peterborough, or 'phone 1694J. 3d-6-2669.

STONEY LAKE SACRIFICE
FOR SALE — To close out an Estate, Hurricane Point, About Ten Acres, containing a number of beautiful building sites. W. D'E. STRICKLAND, 53 King St. W., Toronto, Ont.
8d23 27 30 4 7 11 14 18

NOTICE

F. BARRETT—CONTRACTOR AND builder, alterations and repairs—hardwood floors. 72 Benson avenue. Phone 1764J. 26d-712-554

NOTICE—CHIMNEYS AND FURnaces cleaned. Phone 1851W.

NOTICE—HENRY BROS., CARPENters and builders. Estimates given on new and repair work. Hardwood flooring a specialty. 'Phones 1024 or 2009W. 14 Murray street. 78d-178-1909

NOTICE— HOUSE CLEANING
NOW MOTHER WHAT ABOUT cleaning the windows. Don't worry about those. W. Foster, City Window Cleaner, will look after that, also the storm windows. 'Phone 1363W.—W. Foster, City Window Cleaner. 78d-165-1644

BOARDERS WANTED

AT UPPER STONEY LAKE, ABOVE Crowe's Landing. Ideal situation, Sandy beach. Private family. Accessible by motor or boat. Owner would like two or three paying guests. Terms moderate. Until end of Sept. Box 2544, Examiner. 3d-29-30-7.

AGENTS WANTED

AGENTS — SELL RECENTLY INvented Chemical Fire Extinguisher guaranteed. Price of only $2 makes sale to everyone. Over 100 per cent profit. Write for details and free exclusive territory rights. Protex Fire Extinguisher Co., Ltd., 616 Echo Drive, Ottawa, Ont. 4d-7-14-21-28-2867.

$2000 PER YEAR EASILY MADE selling our rubber aprons and specialties. Free sample case to workers. Write for prices and particulars. The B. and E. Mfg. Co., Dept. 7, London, Ont. 7d16 23 30 7 14 21 28 2616

HOUSES, REAL ESTATE

20 ACRES OF A1 LAND, WITH NEW veneered brick house. Summer kitchen and woodshed combined. Frame barn 30 x 50, all rodded, and 2 good wells. 14 acres of oats in crop, 5 acres in buckwheat, 12 acres seeded in timothy and clover. 20 good fruit trees, 1 acre of garden. Owner will sell with or without crop. Horses, implements, etc. 7 miles from city, on Warsaw road; located near cheese factory. Post office, general store, blacksmith shop and school, all within 1 mile. Apply James McCliggott, Lakefield, R. No. 4. 6d-159-2570.

FOR SALE—WEST PART LOT 116, with or without timber, also broken lot 117, good water front, Harvey. G. Galvin, 324 Charlotte St. 26d-d-30-2688.

FOR SALE—WEST PART LOT 116, with or without timber, also broken lot 117, good water front, Harvey. G. Galvin, 324 Charlotte St. 52d-159-1280

FOR SALE—NEW HOUSE WEST end, desirably situated, modern in every respect, hot water heating, oak floors throughout; built-in refrigerator; easy terms. Apply 437 George street. dtf.

FARM FOR SALE—75 ACRES GOOD clay loam 8 miles form City of Peterboro, all cleared, workable land, free from stone; new barn 48 x 66, cement stabling underneath. Good 8-roomed house, 2 good wells, silo 12 x 24; good orchard. 1-4 mile from school, 1 1-2 miles from church and store. For particulars, write Walter Douglas, Peterborough, Ont., R. R. No. 5. 6d-10-2699.

MUST BE SOLD TO CLEAN UP AN estate. 6 room house, 3-piece plumbing; central. $2,500, or any reasonable offer accepted. Apply 344 King street. 3d-3-5-7-2852.

7-ROOM BRICK HOUSE, ALL modern but furnace. Very central. Bargain at $3,300. Easy terms. Apply 283 George street. 12d-166-2602.

AUTOS FOR SALE

OVERLAND FOR SALE — VERY best of condition; in good running order; a snap for quick sale. Apply between 6-7 p.m., to 282 1-2 George street. 3d-6-2682.

TWO ABSOLUTELY NEW STUDEbaker automobiles; fully guaranteed; latest models; specially priced. Terms if desired. Also Studebaker special demonstrator. Studebaker Show Room, 220 Charlotte street. 3d-7-2693.

RELIABLE USED CARS

McLaughlin, 4-cyl. Roadster, latest type, at big saving.

McLaughlin, 4-cyl., 1918 model, good condition, $475.

McLaughlin, 4-cyl., 1917 model, a real good buy, $425...

Overland Sedan, 1922 model, newly varnished; has to be seen to be appreciated, at big saving.

Ford Roadster, good condition, newly varnished, with Truck body.

Overland Touring, in good condition, $300.

We have something to suit You!

A. Brown & Co.
383 Water St. Phone 126

It Pays to Advertise.

EVERY "OINK" IS A DOLLAR, SO HERBERT SMILES

SIOUX CITY, Ia., July 6.—Instead of "Pigs is Pigs," Herbert Willer of Woodbury County, Ia., would say that "Pigs is Wealth."

Starting four years ago with a single pig which cost $10, Herbert has sold hundreds of her grandchildren and great-grandchildren, has a young herd of 230 pigs and has taken over the hog business on his father's farm. All the animals in his herd can trace their descent directly to the first pig, Trixie, a pure bred Hampshire.

Herbert now is 17. He was 13 when he went into business. His story has just been received at the office of the National Committee on Boys' and Girls' Club Work in Chicago.

"My pigs need all the room we can spare on our farm, so dad doesn't raise any," says Herbert. "He and I are in partnership. I pay half the expense except grain raised on the farm. We'll divide the net profits when I'm 21."

Aside from the hog business, Herbert is a champion calf raiser. His short-horn calf won first place at the Interstate Fair here last fall in the competition of boys' club shorthorns. The same calf then was entered in the beef calf competition for all breeds and took third place.

PERSONAL

WEALTHY, PRETTY AFFECtionate girl, would marry. Write enclosing envelope. Doris Dawn, South Euclid, Ohio. 26dS 2049

MATRIMONIAL AND FRIENDship Photo Magazines, 30c; no stamps. Send privately sealed Box 5, Isherwood, Ont. s-t-f-1980.

CUT THIS OUT FOR LUCK. Send birth date and 10 cents for wonderful horoscope of your entire life. Prof. Raphael, 94 Grand Central Sta., New York. 7d-2-9-16-23-30-7-14—1934

MARRY RICH—WORLD'S LEADing Coresrpondence Clu', for lonely people. Many worth to $400,000. Quick results guaranteed. Confidential list free. Honorable Ralph Hyde, 129, San Francisco. 25d10 17 24 3 10 17 24 31 7 14 21 28 5 12 19 26 2 9 16 23 30 7 14 21 28

Toronto, June 29th, 1923.

In compliance with the requirements of the Act respecting the survey of lands, chapter 46 of Ontario Statutes 1920, section 18, notice is hereby given that the survey of the road allowance in front of lot 21 between concessions 13 and 14 of the township of Harvey, in the county of Peterborough, has been performed and standard iron monuments have been planted to mark the said road allowance by Ontario Land Surveyor Oliver Smith, of Lindsay, who has filed the returns of the survey in triplictae in this Department.

On the 28th day of August, 1923, at 2 p.m. the returns of this survey will be considered and all parties affected thereby will be heard at the office of the Director of Surveys, Parliament Buildings, Toronto, provided any objection to said survey has been made and the Department is notified, accordingly. In the event of no objections being filed, the survey will be confirmed in accordance with the provisions of the Act above mentioned.

All parties are required to govern themselves accordingly.

L. V. Rorke, Director of Surveys.
Beniah Bowman,
Deputy Minister Lands and Forests.
4d-7-14-21-28-2918.

BUILDING MATERIAL AT Reasonable Prices

We keep in stock the following Builders' Supplies:
Cement — Lime
Hard Wall Plaster — Plasterers' Hair
White Rock Finish — Mortar Colour
Plaster Paris — Gypsum Wall Board
Fire Brick — Hard and Soft Coal
Fire Clay — Wood

THOS. A. REHILL
210 Wolfe Street (near C.P.R. Stn.)
'Phones—Office 245, Residence 665W

LIGHT SIX
McLaughlin Parts at Reduced Prices
BANKS, Phone 582

Tower Farm
Summer Home on Rice Lake shore open as usual, beginning July 7th.
Good camping sites with or without board.
Bathing, Fishing and Boating. Apply to
C. H. WILTON
Tower Farm, Bewdley, Ont.

B. C. SHINGLES
I handle the best grades of British Columbia Shingles at best prices. Roofing and roofing materials our business.
FRED H. ROWAN, 607 Weller St.
Phone 851.

EDWIN ELCOME
TAXIDERMIST
602 Harvey St. Peterborough, Ont.
HEADS, BIRDS, FISH, ETC.
Mounted Artistically and Permanently.
Maskinonge, Bass and Trout Our Speciality

CHINA PAINTING
Mrs. Langley McCarthy Teaches Biscoffs' New and Beautiful Work in CHINA PAINTING

COAL! COAL!!
Order your coal now and take advantage of the lowest price that will prevail this season. Put your coal troubles up to us and we will look after them for you.
Apartment to let, low rent central
A. LOW & CO.
264 Simcoe Street.
Phone 697 N. and H. 1027

Renew Your Subscription.

For Sale

$2500 buys New Frame Dwelling at South end; 7 rooms; light and water; good sized lot. Will trade for house in centre of the city.
$3,300.00 buys Brick Dwelling on George Street, north of London; conveniences; good terms.
$3,700.00 buys Nice Brick House, all conveniences, hot water and gas, garage, good location; might exchange.
$4,200.00 buys Dwelling on Bolivar Street, White Brick, 8 Rooms, all conveniences, new furnace.
All kinds of Insurance, representing 25 First-class Companies. Give us a trial.

H.P. LINDSAY AGENCY CO. 392 WATER ST.

FOR SALE

Large 10-Room Brick House, to close an estate; beautiful grounds, hot water heating, hardwood floors up and down, garage. See this. Make offer.
6-Room House, central, all modern $3,600.00
7-Room House, central, water heating $4,000.00
7-Room Brick House, East City; good lot, stable, garage .. $3,500.00
100 Acres, all cleared and seeded; Frame House, barn, good grain and pasture, water, by lake front; take House in City $2,500.00
Many other Farms for Sale and Exchange.
A Few Houses to Rent.

P. E. RUTHERFORD AGENCY
282 George Street
Phone 142j Residence 646w

HOUSE TO LET

6 Rooms, Central; all conveniences, and low rent. Immediate possession. Also Five-Room Apartment to Let. Coal of All Sizes in Stock. Order Now.
A. LOW & CO.,
264 Simcoe Street.
'Phone 697. N. and Hol. 1027

What were you paying, Madam, for
HARD WOOD?
The Department of Labor at Ottawa says these were the average prices for May.

Per Cord	$15.	$20.
Halifax		16.00
Charlottet'n		18.00
St. John		18.00
Quebec		14.67
Montreal		17.50
Ottawa		17.00
Brockville		20.30
Kingston		16.00
Belleville		13.00
Peterboro'		15.00
Orillia		13.00
Toronto		20.00
S. Catharines		
Hamilton		15.50
Brantford		17.00
Galt		16.00
Guelph		15.00
Kitchener		18.00
Woodstock		14.00
Stratford		
London		20.00
St. Thomas		19.00
Chatham		20.00
Windsor		
Cobalt		12.00
Ft William		13.00
Winnipeg		12.50
Regina		14.00
Edmonton		
Calgary		
Vancouver		

How do prices in your locality compare with other cities? Are you paying more or less than average? These prices are for average good quality "delivered" goods. Watch for the changes in this chart next month.

To-morrow — Rent of 6-Roomed House.

GOOD INVESTMENTS

Modern Brick, hot water heating, for $3,700.00
Six-Roomed House, two-piece plumbing, electric light and gas. Owner will take Car as part; easy terms for balance $2,7000.00
Modern Brick, furnace. Take lot part $3,200.00
First-class House to Rent on Engleburn Avenue.
Fifty Acres of Real Good Land, all workable, Frame House and Barn, three miles from Peterborough. Owner will exchange and take House in City. See this.
100 Acres of First-Class City Loam Soil, about 90 acres workable, balance bush; extra good house and barn. Situated in township of Smith, four miles from Peterborough, near school and church.

H. J. McCANNAN
Walter Nugent, Assistant.
140 Simcoe Street. 'Phones 46J—772

FOR SALE

1½-Storey Frame House, situated on London Street, containing 5 Rooms, partly modern, good size lot, $700.00 will handle this property; immediate possession.
2-Storey Brick House, modern, large lot, situated in the North-end. Price $4,100.00. Owner would exchange for House in the South-west part of the City.
15 Acres of Good Garden Land in North Monaghan, Frame House, barn, hothouse, nice orchard, and considerable fruit. This place is offered for Sale at the reduced price of $5,500.00.
New Bungalow, situated in the South-end, modern, large lot. Owner would exchange for a House in the North-end. Price $2,500.00.
For further particulars and inspection, apply

J. T. O'Connell & Co.
136 HUNTER ST. W., CITY
Phones—Office 376, Residence 1359

REAL ESTATE SPECIAL

We have to offer a paying business, will stand investigation, and is a grand opportunity for some young man who would like to get into a business which would steadily increase each year. We would like to have you come in and get full particulars on the above.

WANTED.

7-roomed Brick House, central; must have a garage or a place to build one, and price not to exceed $4800.00.

BUILDERS' SUPPLIES.

Doors, sash, trim, pressed bricks, tapestry, wire-cut, and a good common clay brick. Also hardwood flooring, which we have in stock. See us for prices before you buy elsewhere. Also see us for Bishopric Stucco, Bishopric Base, etc.

B. B. MORDEN
387 Water street. Phone 523
2d67

$1,550.00 Five-Room Cottage, Southwest of City. Cash $300.00.
$4,300.00 — Six-Room, Red Brick, hardwood floors; easy terms.
$5,500.00 — Six-Room, Red Brick, hardwood floors, electric range, electric heated in bathroom, laundry tubs, sun porch.
7-Roomed House, all modern. Would exchange on small Farm close to City.
Modern Duplex House, Three Apartments. Would take House in exchange, central. A good investment.
130 Acres of good land, No. 1 buildings. Would exchange for a House in City.
Several Good Farms, would exchange for City Property. Call and see us.

J. CHAMBERS
J. A. JEFFRIES, Asst.
354 WATER STREET.
Phone 1719J. Residence 1594W.

DAVIS-THOMPSON COMPANY, LIMITED
Insurance and General Agency
433 GEORGE ST. PHONE 40

4% INTEREST, Compounded Half-Yearly, Paid on Deposits.

One Dollar opens an Account. Special facilities afforded Depositors for the convenient transaction of their business, and accounts are subject to cheque withdrawal.

For sums of $100 and upwards this Company's Debentures are issued in terms of one to five years.

Bearing INTEREST Half-Yearly at - - - **5%**

TORONTO SAVINGS & LOAN CO.
435-437 George Street
PETERBOROUGH

MAIL EDITION

The Evening Examiner

"The store that is too small to advertise is too small to produce a living for a healthy man or woman."

PRICE THREE CENTS — PETERBOROUGH. SATURDAY, JULY 7, 1923 — PRICE THREE CENTS

SECOND EXPERT SAYS WRITING ON BOX WAS THAT OF THE PRIEST

Chance For Error or Coincidence in Similarity of the Writings is Infinitely Small.

STIFF EXAMINATION.

MONTREAL, July 7.—(Canadian Press.)—The Crown called its second handwriting expert yesterday afternoon in the trial of Rev. Father Delorme, on a charge of having murdered his half-brother, Raoul. This was John G. Lomax, court stenographer, who testified that he had been engaged before the court as a hand-writing expert for the past fifteen yars. Mr. Lomax testified that he had examined admitted specimens of Abbe Delorme's handwriting and also the disputed writing on the parcel and box addressed to Chief of Police Lorrain containing the watch of the victim .His conclusion was that in his opinion the writing on all these documents was by the same person

His opinion was based on individual characteristics of the hand-writing on all these documents present in sufficient quantity to exclude any theory of coincidence. The likelihood of two adult hand-writings presenting the same characteristics had, he added ,been worked out mathematically and the chances of two different writings, even in a small amount of writing, being exactly the same, was something like one in sixty-four trillions.

The greater part of the afternoon hearing was taken up with the cross-examination of Charles Hazen, the first hand-writing expert called by the Crown. He was subjected to a severe questioning by counsel for the defence, dealing with intricate and technical points in connection with comparison of letters in the admitted and disputed documents. He adhered stoutly to his opinion that all the hand-writing was written by the same person.

HASTINGS NEWS

HASTINGS, July 7.—Mrs. T. Learmonth of Winnipeg is spending the summer months at her home here.

Mr. and Mrs. John Coveney spent Sunday with friends in Trenton.

Mr. and Mrs. J A. Tenanant of Houston, Texas, are spending their holidays here.

Mr. and Mrs. Irvine Doonan spent the week-end with friends in Barrie.

Mr. and Mrs. Bert Dodd of Kingston are visiting friends in town.

Messrs. Edward and Louis Bedwell of Toronto are visiting friends in town.

Mr. and Mrs. Geo. Puffer of Burwood, Sask., are visiting friends in town.

Mr. and Mrs. Frank Hill and children of Niagara Falls are visiting at the home of Mr and Mrs. A. B. Spellman.

Mr. Edgar Tempest of Brantford is spending his holidasy with friends here.

Mr. J E. Taylor, daughter Margaret and son William, have returned home from visiting friends in Perth.

Mrs. J .O'Neill of Marmorn is the guest of Mr. and Mrs. T. J. O'Neill.

GALLOIS HAIR GROWER

Those who have failing Hair, Dandruff, or any scalp trouble, will be interested to know of this wonderful antiseptic Hair pomade.

Marvelous and speedy growth of hair and eradication of Dandruff has been reported by using this pomade.

Read what honest testimonials, enclosed with each pot, say about it. Price $2.00. Sold exclusively in Peterborough by

BOND'S DRUG STORE
Corner George and Hunter Streets.

Sole Manufacturers, Gallois-Kriesl, Suite 51, 197 Wellesley Street, Toronto.

AT THE CAMPS ON OTONABEE

KOZY KORNER, July 7.—Mr. and Mrs. Robertson of Peterborough have opened Kozy Korner Kamp for the summer.

CRAWFORD'S GROVE, July 7.—Mr. and Mrs. Greenslade of Peterborough visited Mr. and Mrs. E. E. Lord at their camp on Monday.

Mr. and Mrs. Doherty of Peterborough visited Crawford's Grove on Monday, the guests of Mr. and Mrs. Lord.

Miss Jean Healey of Kingston was a guest at Lord's camp on the holiday.

Mr. Strange of Peterborough was a visitor at the Grove on Monday, the guest of Mr. and Mrs. H. Millard.

BRAUNDPORT, July 7.—Miss King of Oshawa visited Mr. and Mrs. J. T. Braund recently.

Mr. Ralph Braund of Oshawa visited J. T. Braund's camp during the week.

Rev. Mr. and Mrs. Clarke and two children of Tamworth were guests of Mr. and Mrs. J. T. Braund.

Mr. and Mrs R .C Braund opened their camp on Wednesday and expect to spend the summer there.

Mr. Norman Lewis of Peterborough and Mr. V. R. Lewis of Detroit visited at Walton Routly's camp this week.

Miss Lizzie Mahoney of Lansdowne street, Peterborough, was a recent guest of Mr. and Mrs. Walton Routly.

The Misses Dorothy and Jean Easterbrook of Brownton are visiting Braundport, the guests of Mr. and Mrs. Frank Wells.

Mr. R. C. Braund will conduct the service on Sunday morning.

TRENT RIVER NEWS

TRENT RIVER, July 7.—The weather was favorable for the Sunday School picnic which was held yesterday at Thompson's Park.

Mrs. Hermiston of Hastings was a guest with her nephew, Mr. Alex. Greenly and family, at "Bonnie Bank."

Mr. and Mrs. J. Dolman of Campbellford are at their cottage.

Mrs. Mitchell arrived from Toronto yesterday and will holiday with her family at "Raeden."

Mr. Earl Fairbrother arrived this week from Seattle to holiday with his mother, Mrs. E. H. Fairbrother.

Government to Act on Letter Calling For Strike.

HALIFAX, N.S., July 7.—(Canadian Press).—"It would be unwise for me to talk before I can state definitely what action the Nova Scotia Government intends to take," said Premier Armstrong yesterday afternoon when questioned as to the Government's re-action to the McLachlan letter calling upon Cape Breton miners to "down tools" in protest against the action of Provincial officials in sending special police to the strike district.

"You can say that the Government is meeting to talk over this matter, and immediately a decision is reached I will be ready to make a statement," the Premier said. The Government was in session yesterday morning, afternoon and evening.

Winnipeg is to have a large office building for the exclusive use of physicians and dentists.

TRADE REPORT SAYS BUSINESS CONDITION GOOD

But Little Change in Trade Conditions Throughout the Dominion During the Past Week.

PLENTY OF WORK.

WINNIPEG July 7.—(Canadian Press).—This week's trade report of the Canadian Creditmen's Trust Association, Limited, states:

HALIFAX,—Wholesale trade conditions practically unchanged. Retail business fair collections fair.

ST. JOHN—Wholesale conditions fairly satisfactory. Very little change in retail conditions, collections fair.

MONTREAL,—General conditons remain about the same with grocers and packers reporting slight improvement. Collections still only fair. Retailers state business good last week and hoping for continuance of good weather but are still conservative in buying.

TORONTO—Wholesale trade fair to good on the whole but still be low normal. Manufacturers report general situation only fair. There is a certain amount of unemployment but plenty of work for unskilled labor and mechanics. Retailers report more business being done. Collection, fair.

WINNIPEG,— Wholesale business practically unchanged. Retail fairly satisfactory. collections fair.

Regina—Wholesale trade fair with brighter prospects. Retail business quiet to fair. Collections slow.

SASKATOON—Wholesale trade fair. Retail trade improving. Collections poor.

CALGARY—Wholesale trade still slow. Retail business slightly improved collections fair.

VANCOUVER — Wholesalers generally report a good volume of business being done. Retail conditions a little more favorable. Collections fair.

SHIPPING PRICES WERE NOT GIVEN

Lake Shipping Companies Have Declined to Quote Rates on Autumn Shipments of Grain.

WINNIPEG, July 7.— (Canadian Press.)—The Winnipeg export grain trade has made strong representation to the Department of Trade and Commerce at Ottawa to the effect that business essential to the movement of the new crop is tied up by the fact that lake shipping companies have declined up to date to quote rates on autumn shipments of grain ,according to a news story published by the Winnipeg Tribune yesterday afternoon. The newspaper states:

"In consequence the grain commission is in conference at Fort William and the Minister of Trade and Commerce has sent a special representative to the lake head to organize under the new act the system of keeping a check upon the season'e rates for shipment of grain between Canadian ports."

It was learned yesterday, the Tribune says, the United States owners are not likely to send their vessels here for Canadian coastal trade. They absolutely refuse to file their tariffs and this practically shuts them out as regards grain business at Canadian points.

WILL PROSECUTE CREW.

LONDON, July 7. —(Canadian Press.)—Upon the arrival of the Leviathan, British shipping interests, it was reported last night, intend to prosecute hundreds of the crew for alleged desertion from British ships.

G.W.V.A. CONVENTION IN FAVOR OF UNITED BODY

Convention at Vancouver Favors Amalgamation of Veteran Organizations Under the Dominion Veterans' Alliance—Officers Were Elected.

VANCOUVER, B. C., July 7. —(Canadian Press.)— The G.W.V.A. convention went on record as favoring amalgamation with only one dissenting voice. Controversial issues raised in Thursday's discussion regarding demands of the Grand Army Veterans as the price of amalgamation were covered in a clause of a resolution passed stating that all were agreed on the necessity for a national policy, yet believed determination of a mutually acceptable policy should not precede but follow amalgamation; all questions of interior economy must be placed in the hands of the dominion amalgamated executive.

The question of future policy, several speakers pointed out, is practically in the hands of the G.W.V.A. as it far outnumbers other veteran bodies in the dominion.

Officers elected were as follows: Dr. W. D. Sharpe, president; Lieut.-Col. James McAra, Regina, first vice-president; (second vice-president to come.)

Representatives on the dominion executive are: Alberta, N. Baker; Saskatchewan, J Cameron, of Saskatoon; Manitoba, P. G. Rumer; Ontario, E. G. McFeit; Quebec, R. J. Costigan; New Brunswick, H. Priestman Nova Scotia, C. W. Whitman; Prince Edward Island, Dr. MacMillan; British Columbia, C. F. Edgett.

Captain W. W. Parry of Toronto, chairman of the provincial command of the Dominion Veterans' Alliance, led the fight for acceptance of the principle of amalgamation. Delegates from provinces where there is no competition from other veteran bodies were all a unit in favor of union, but were absolutely opposed to any suggestion that the amalgamated body should consider policy involving political action. Inclusion of the clause that a policy would follow and not precede amalgamation assured them that the well-known views of the G.W.V.A. would prevail.

The dominion executive of the G. W.V.A. was instructed by the convention to enter into amalgamation with any other ex-service men's organization on the basis outlined. This action, it is felt, paves the way for an amalgamation at an early date. Letters were read from dominion escretary C. G. MacNeil outlining the now historic fight in the Senate for the adoption of legislation given assent by parliament. The convention passed a vote of thanks to Mr. MacNeil and staff for their part in the victory.

RED HOT JULY DAYS HARD ON THE BABY

July—the month of oppressive heat; red hot days and sweltering nights; is extremely hard on little ones. Diarrhoea, dysentery, colic and cholera infantum carry of thousands of precious little lives every summer. The mother must be constantly on her guard to prevent these troubles or if they come on suddenly to fight them. No other medicine is of such aid to mothers during the hot summer as is Baby's Own Tablets. They regulate the bowels and stomach, and an occasional dose given to the well child will prevent summer complaint, or if the trouble does come on suddenly will banish it. The Tablets are sold by medicine dealers or by mail at 25 cents a box from The Dr. Williams Medicine Co., Brockville, Ont.

Quebec Officials Want Cattle Export Business.

QUEBEC, July 7. — (Canadian Press).—As an indication of the exceptional interest that is being taken in the cattle exporting trade at this port, and the determination on the part of the harbor officials to keep this business here, Louis Fortin, superintendent of traffic for the Quebec Harbor Commission, is leaving town for Toronto. While in Montreal he will meet W. J. Lamb, prominent Toronto cattle man. Both will proceed to Toronto together, where, it is understood, several important conferences will take place within the next few days regarding the cattle trade.

Give it Fair Play

Why not decide NOW to give ZUTOO Tablets, the remedy so generally used for headache, a fair and square trial?

If there is any doubt in your mind as to the worth of these tablets or of their harmlessness, try them and KNOW the truth.

Don't sacrifice your comfort on account of prejudice or skepticism. Try the tablets and know. 25c at dealers or by mail prepaid. B. N. Robinson & Co. Reg'd. Coaticook, Quebec.

Zutoo

RIVER POPULAR IN LAKEFIELD

With Dressing - Room Facilities It Would Be Valuable Asset.

LAKEFIELD, July 7.—The river is more popular than ever now that summer is really here. The afternoon means a long procession of swimming parties—men, women and boys and girls. It is hardly safe to say how many bathe each day but it is a fact that many indulge in at least two plunges every day. The river is Lakefield's greatest asset and each year it is more and more popular. A proper bath house and a few other things which would be of comparatively small cost would be of the greatest possible advantage. The offer of a building suitable for a bath house was made last year but the offer was not accepted, owing rather to indifference than ingratitude.

Personals.

Mr. and Mrs. E. R. Tate and Miss Nancy Tate spent the week-end at Stoney Lake, the guests of Mr. and Mrs. Gordon Grahame at "Twilight."

Miss Hazel Maude of Peterboro is visiting friends in the village.

Miss Etta Bolton was the guest of friends in Peterboro for the week-end.

Mrs. Richard Batten and Mr. Henry Batten of Hall's Glen were in the village on Wednesday.

Mr. R. Johnston of Peterboro was in the village for the week-end.

Miss Lucy Stiles of Toronto, who is visiting Mr. and Mrs. C. Robinson in Smith, was in the village on Wednesday.

In the list of gifts to St. Paul's church, the donation of six large candlesticks by Mr. and Mrs. Wm. Condon was omitted by mistake.

EXPECT BIG HARVEST.

WINNIPEG, July 7.—(Canadian Press).—Anticipating a record harvest, plans for bringing 40,000 harvest hands from Eastern Canada to assist the farmers of Western Canada in reaping and threshing their crops will be discussed at a meeting of railway and employment service officials here on July 17. Members of the United Farmers' organizations in the prairie provinces will also attend.

QUIET PREVAILS AMONG MINERS OUT ON STRIKE

Officials of the Company Continue to Operate the Pumps and Other Machinery Without Any Trouble.

LIMITED PROTECTION.

SYDNEY, N.S., July 7. Canadian Press. — James B. McLachlan, secretary of the Nova Scotia district of the United Mine Workers of America, told the Canadian Press last evening that the letter attacking the provincial police and published over his name yesterday had been sent to all the locals within his jurisdiction. Asked as to how it happened that a copy had been forwarded to D. H. McDougall, McLachlan replied that he presumed Dan Livingstone, President of the United Mine Workers' District Executive, wished to inform the vice-president of the British Empire Steel Corporation of what was going on in strike circles. After having ascertained that the McLachlan letter had actually been delivered to the various island locals, and having found it was Dan Livingstone himself who took D. H. McDougall's copy to the company's offices in Glace Bay, the police officials rested on their oars, awaiting further instructions from the Attorney-General's Department at Halifax.

Throughout the strike area the day passed without incident, officials of the company continue to operate the machinery necessary to protect the mines and foodstuffs are being permitted to enter the mines without hindrance. The Commissioner of Provincial Police stated last evening that he was not prepared to ensure protection in the event of the company deciding to relieve the officials at present operating the pumps and fans. The fact that the company has as yet made no attempt to relieve those men in the face of statements by the workers that they would only permit company officials to enter the mines, is taken to mean that the company is endeavoring to mean that the company is endeavoring to guard against the precipitation of the trouble pending anticipated action on the part of John L. Lewis, International President of the United Mine Workers of America.

The company is hopeful that the International President will take summary action against the present district executive. In the event of such action not developing within a reasonable time it is understood the company will issue an appeal to the strikers to return to work under the protection of the military and the police .

At present it is freely admitted that there is not a sufficient body of men here to enforce the peaceful operation of the mines. There are not now more than one thousand troops and police here.

It is estimated by the military that at least two thousand men would be required to handle such a situation, the dispositions being 1,000 men for the Dominion No. 2 district and 500 men each for the Sydney Mines and the New Waterford District.

A visit to the steel plant, where the soldiers were encamped yesterday afternoon showed that up to date not more than 1000 men have arrived on the scene. More are arriving in small detachments almost daily but it will not be until early next week, it is believed, that the force will be brought up to the required strength.

So far as can be observed from a tour of the affected area practically no damage has been occasioned the property of the company to date.

PLENTY CHERRIES IN FRUIT STORES

Fruits of All Kinds Attract Buyers in City — Dairy Products Firm.

Cherries are the latest mode in the fruit stores. In rich heavy reds, light crimsons and pale yellows, they fill baskets and bags. This year's crop is comin galong well, and averaging about two-thirds of last season's yield, which is considered very good, for last year was a heavy cherry year, and the following season is usually a lighter one than we have now. The quality also is good.

The strawberry season is supposed to reach its climax this week. Dr. Johnson's favorite berry has been bearing up well this year. Dealers anticipate a rise in price shortly, and say the price may go to twenty cents. Just now, you can get them for eighteen, or seventeen, or fifteen cents a box, or even two for a quarter. It is claimed that the better berry makes better preserves, and requires less sugar to give it that much-prized flavor for cold winter usage.

Plums are visible in small quantities purples and red and streaked yellow, and there is the rearguard of the pineapple season still in evidence.

Tomatoes from Canadian hothouses are fairly plentiful, at a lowering price. Gooseberries and green peas from local gardens are jade-colored notes in the many-colored hues of the fruit stands. Swiss chard, or sea kale, that looks like bleached rhubarb, is another new arrival.

Another green, fresh arrival is the fragrant mint, with its atmosphere of spring lamb, and a fleeting reminiscence to older folk of the delicious mint juleps of another period.

Dairy products are comparatively firm, and hogs have evidently reached the limit of their depression. The dead variety of porker hasn't fluctuated to any extent for some time, but his livelier brother on the hoof has been having his ups and downs, principally downs, during the last month.

LACK OF PARTNERSHIP AMONG COUNTRIES OF THE EMPIRE IS SEEN

Premier Massey of New Zealand Defines the Position of the Various Dominions.

CLOSER TOUCH.

WELLINGTON, New Zealand, July 7.—(Canadian Press Cable.)—"There is one aspect of the Imperial problem which has rarely been discussed," Premier W. F. Massey told Parliament yesterday. "We are partners of the Empire, but we have never fully assumed the privileges of the partnership. I am not blaming the British Government, who are as anxious to meet us as we are to meet them. We have not yet got to the stage when Dominion representatives are able to join representatives of the British Government in making communications to the Sovereign .We should have exactly the same right as the Ministers who represent the British Government, and be in a position to approach the Sovereign."

Reviewing the political situation throughout the Empire, Premier Massey referred to the huge war loan debt owing Great Britain by her allies. "Britain," he said, "has stood up to her financial responsibilities like no other country and for many reasons we should be proud of her." He did not know, he said, whether the Imperial Conference would discuss trade with Russia. The British Government, he stated, might consider that it was their business. However, he saw no objection to trade between New Zealand and Russia any more than with Germany.

Premier Massey pointed out that it had been said that each part of the Empire, in the event of war, should have the right to stand out, but that the Dominions would still remain in the eyes of the enemy a part of the Empire and its ships would be sunk and its trade harassed just the same. He held that every dominion had a perfect right to make a commercial treaty but that it must not make a treaty concerning boundaries or any question affecting the Empire, without the Sovereign being consulted and his consent obtained.

for Diaper Rash

YOU want to relieve baby's tormenting pain and itching just as soon as you can.

Buy to-day

Try the Drug Store First

Johnson's Baby Powder

6

STOCKS AND BONDS

great boom in the mining industry. I have had many years experience in practical mining, both in Cobalt and Porcupine, and have a wide connection there. I am therefore in a position to get early and reliable information in both camps. I have made a profit for every one of my clients up to date, and shall be pleased to advise any one interested. There will be a strong market this summer and now is the time to get in.

Accounts carried on reasonable margins

C. H. REID
Room 111 Barrie Bldg.

PERRIN'S Biscuits

"A Try Tells You Why"

ANOTHER BIG OPTICAL SALE!

As we have had so much success with our last Two Optical Sales we have decided to put on another

Beginning Monday, July 9th Special Price Week ALL NEXT WEEK! **Ending, Saturday July 14th**

OPEN MONDAY AND SATURDAY NIGHT.

This will probably be our last Optical Sale for 1923. Take advantage of this offer.

You will be able to procure Glasses in many pleasing varieties including both dark and invisible shell rims, double vision, etc., at about ONE-THIRD OFF THE REGULAR PRICE.

We are putting on one Extra Special which consists of a gold filled frame, 00 eye size, with periscopic lens.

$3.95 COMPLETE!

PHONE 327 **BOND'S DRUG STORE** COR. GEORGE & HUNTER STS.

WE HAVE AGAIN secured the services of

Dr. Goodwin

to conduct all examinations and fittings which will be Free of Charge, therefore, you will be assured of the best of service at a nominal cost.

The Evening Examiner

PHONES—Editorial 1601. Business Office, 1600. Private Branch Exchange to all Departments.

The Examiner is a member of the Audit Bureau of Circulation.

The Daily Examiner, published every lawful evening. The Peterborough Examiner, Limited. Office, 419 George Street.

The Weekly Examiner, published Thursday morning. $6.00 per year, delivered in city; out of town subscribers, by mail, $4.80 per year; that of The Weekly Examiner is $1.50.

U. S. REPRESENTATIVES.

Special U. S. Representatives—W. H. Stockwell, 629 People's Gas Building, Chicago, Ill.

New York—Chas. F. Miller, 225 Fifth Avenue.

Advertising Rates on application.

R. M. GLOVER, Managing Director.

SATURDAY, JULY 7, 1923.

THE CHEMONG SPEEDWAY.

Early in the season The Examiner called attention to the necessity of careful driving on the Chemong Road, along which strip of highway in other years there has been more speeding and reckless handling of cars than on any six miles of road in the Province.

For some time afterwards there were few complaints of wild driving on this road, but recently the conditions of other years have been repeated to such an extent that many people, afraid to risk their lives in travelling at night on the road between Chemong Park and the city, have returned via Lakefield, going many miles out of their way to ensure safety.

The authorities have decided that it is time to put an end to this condition of affairs, and the reckless drivers who persist in endeavouring to set up new records for the Chemong run, regardless of the menace to the safety of everybody along the road, are likely to find themselves considerably out of pocket.

There is no reason, except sheer disregard of the rudimenetary principles of courtesy and prudence, for turning this much travelled highway into a speedway, and the offenders might as well realise that if their own common sense does not compel them to drive with the safety of others in mind, there is machinery devised by the law to deal with such cases, and that it will inevitably be called upon.

The wild driving must stop before somebody is killed.

MR. DRURY IS NEEDED.

The indications are that Mr. Drury will continue as the leader of the U.F.O. forces in the Legislature, and that a seat will be found for him.

Even political enemies of the U.F.O. movement should be glad to learn that the Premier who is just about to hand over the reins of Government is to carry on as leader of the official Opposition.

Mr. Drury was undoubtedly the strongest man in the U.F.O. Government, and there is need of his ability and debating power in the Legislature.

It is to the interests of the Province that there should be a virile, fighting Opposition in the House, for constructive criticism will help to keep the Government speeded up, and will ensure better administration than would be likely to be forthcoming were the Opposition such only in name.

The new Government will have a majority of 40, a monopoly of power that might quite easily lead the administration to be lax, careless, and indifferent.

It will be a good thing for the Government itself and for this Province to have a fighting Opposition keeping check upon its work, and there is no doubting the fact that the U.F.O. group, with Mr. Drury at its head, would be able to supply much of what is needed.

The Cincinnatus who left his farm at Crown Hill to assume control of a Farmers' Government is needed in the Legislature, and his leadership is necessary to develop the U.F.O. Party into an effective Opposition.

NO POLITICS FOR THE G.W.V.A.

The Great War Veterans, in their convention at Vancouver, have once more administered a knock-out blow to the proposal that the ex-service men should take political action with a view to attaining their aims.

The G.W.V.A. is flatly opposed to amalgamation with the other organisations of veterans if political activity is insisted upon as one of the conditions.

The Association is on sound ground in this stand.

Not only is there no place in politics for a returned soldiers' party, but it is certain that the moment the veterans' organisations decided to enter political life, the end of their movement would be in sight.

Many of the farmers are beginning to realise that the entrance of their organisation into politics was a mistake, that it has interfered with the work for which they originally banded themselves together, and it has caused the loss of many good members.

The ex-service men would find themselves in an even worse plight, for their membership would be disrupted and they could have no possible hope of a political success large enough to compensate them for the contention that would be caused in their ranks.

There is much work for such associations to do, many grievances that have yet to be adjusted, but the aims and ideals of the Veterans' Association cannot be attained in political action.

The delegates to the Vancouver convention have shown good judgment and common sense in definitely blocking the proposal.

ENOUGH OF FADS: FERGUSON'S OPPORTUNITY.

Mr. Howard Ferguson enters upon his task of governing Ontario with great responsibilities and opportunities. For four years this Province has been ruled with incomprehensible disregard for realities. The problem of debt, with its crippling burden of taxation, and its imperative challenge to retrenchment, went utterly unheeded. A people struggling to throw off the economic legacy of the war, and who in that struggle had turned hopefully toward a new political orientation, saw the disciples of economy change almost over-night into authors of profligate extravagance. With an abandon and a recklessness unrivalled by predecessors, the Farmer Government revelled in a squandermania that, if unchecked, threatened to involve Ontario into a morass of financial commitments the end of which no one could foresee.

The mania for social legislation—the besetting sin of all so-called progressive groups—the tendency to indulge fads, to discourage individualism, to trifle with collectivism, with its costly handmaid, bureaucracy—all this combined to saddle our people with unbearable taxation, and to produce the electoral revolution which rolled over this Province on Monday.

Today Ontario looks to Mr. Ferguson for a better deal. It is weary of half-baked reformers and Utopian dreams. It is sick and tired of preachers of class-consciousness and of occupational politics, as well as of agitators with their vague incantations about the "new social order" and other fantastic things. It is in revolt against administration which disregards realities, the traditional temper, and the requirements of its people.

What it wants is efficiency, honesty, economy and retrenchment. It wants its Government, whether Conservative or Liberal, to cut its financial coat according to its financial cloth. It wants this Province so administered that expenditure will be brought within the orbit of revenue. In a word, it wants its Government to apply to the affairs of Ontario the ordinary principles of sane economy with which individuals govern their own businesses.

The best thing to hope for is that Mr. Ferguson's Government—armed with a strong majority in the Legislature—will be conservative in policy as well as in name; that it will shun extremes, preserve proportion and balance, avoid fads and rash experiments, and get back to sanity and reality in financial affairs. In a word, that it will revive the policy of blunt, common-sense honesty which distinguished the regime of James Pliny Whitney.

The responsibility of Mr. Ferguson is, indeed, great. He is as much in need of our prayers as of our congratulations. But if he can achieve anything toward restoration of tranquil, efficient and non-extravagant government, a people which has had its lesson with the apostles of the Millennium, will give him ungrudgingly of both.—Ottawa Journal.

CANADA'S GROWTH.

Political development, achieved without violence or friction, mainly by conferences of representative men and public discussion, does not suggest fireworks, but it is a subject for serious reflection, for recalling the past and speculating about the future. We must give credit not only to Canadian statesmen but to the people for the political capacity, moderation and good sense which allowed very important changes to be made and immense progress to be achieved without convulsion and without disturbing the homely everyday activities by which national development is promoted.

There has not been since 1867 any political change as well marked and important as the establishment of responsible government and Confederation, and hence some observers have fallen into the error of supposing that there has been no change in national status. The observation is true, if at all, only in a technical sense. National growth is not a matter merely of the law and the Constitution. A child of two years and a stalwart athlete of twenty are both infants in the eyes of the law, but there is an immense difference in their powers, in their freedom of action and in their responsibilities. Since 1871 the population of Canada has grown from 3,689,287 to 8,788,483. The Prairie Provinces, which half a century ago were negligible as to population and agricultural production, now contain nearly two million people, and have become one of the granaries of the world. The acreage of wheat throughout Canada has increased from 1,646,781 to 23,261,224. Mineral production was nearly seventeen times as valuable in 1921 as in 1881. The value of manufactures has grown from $221,617,773 to nearly a billion and a quarter. There were 2,695 miles of railway in 1871, and 39,841 miles in 1921. External trade has increased from less than 142 millions to nearly 1,800 millions. Statistics of banking, insurance and all kinds of business tell a similar story.

These figures are conclusive as to the amazing progress of the country in production, transportation, commerce and all other incidents of material development. They have to do with the physical body of the nation. Such things as education, literature, religion, national sentiment, cannot be measured in figures, but all the evidences point to satisfactory progress. Problems of government, Federal, Provincial and municipal, have been solved with little friction. Law and order are well maintained. Liberal provision is made for education. The danger created by the war of 1914-18 was met by the enrolment of half a million men, whose achievements are sources of pride and gratitude for the people of Canada. If a country having such a record is not a nation, while 25 of the European countries are so described, it can only be said that the title has very little significance.

A movement for a more active observance of the anniversary is being made by representatives of the Rotary Clubs and other organizations, and a committee will be at work during the next twelve months. It is likely that substantial results will be achieved. In the meantime we need not be troubled by a quietness that is the result of confidence rather than of indifference. —The Globe.

EDITORIAL NOTES AND COMMENT.

J. J. Morrison was apparently satisfied to see the Farmer forces shattered to prove his argument.

The Arizona members of the American Legion passed a resolution regretting the fact that Gibbons failed "to knock Dempsey's block off." That motion would pass almost unanimously everywhere.

A lot of thirsty people in British Columbia will fail to see any reason why the Senate should be abolished.

One writer says Dempsey won by brute strength. Surely he didn't expect the champion to put over a victory by moral suasion.

There is no accounting for tastes. Here is a man who came 4,500 miles to see Omemee.

The fact that the Ku Klux Klan held a "Konclave" at Niagara Falls merely proves that all kinds of people visit the Cataract City.

That Winnipeg joker who applied a lighted match to his friend's whiskers was apparently trying out a new form of the beaver game.

Advertising Pays

If you have Lost Anything, Found Anything, or Want Anything, try an Advertisement in the Exminer.

AND GET RESULTS

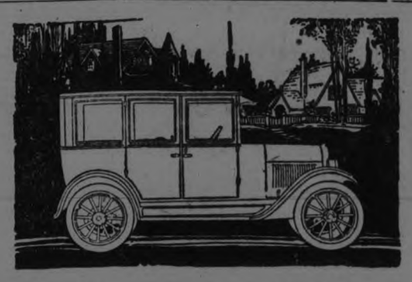

Underwriters Endorse Chevrolet

Now rated as Class "A" Insurance Risk

Less than a dozen motor cars—all much higher in price—have similar insurance rating, which is the lowest possible.

The fundamentally sound construction of Chevrolet *Superior* Models has again been proved by the fact that the Underwriters have given to Chevrolet, Class "A" Insurance Rating. This means that the Chevrolet owner gets the lowest possible rate of insurance, which means a saving of from 30 to 40%.

Less than a dozen cars are rated as Class "A" insurance risks, and these cars are all much higher in price.

This new ruling is further evidence of the attention to detail which our engineers have given to the production of the Chevrolet Car, and which is reflected in the increasing popularity of Chevrolet.

Chevrolet is the lowest-priced, fully-equipped car in the world and the lowest in cost of operation.

B1516

Ask About the G.M.A.C. Plan of Deferred Payments

HOWSON'S GARAGE

883 WATER STREET. PHONE 1347

CHEVROLET

WISE AND OTHERWISE

Another good way to break a drouth is to schedule a double-header.

* * * * *

The only thing France doesn't control in the Ruhr now is the situation.

* * * *

The test of a party's virility is its ability to survive in spite of its national chairman.

* * * *

One thing that America and Europe have in common is an ability to see one another's duty.

* * * *

A free people is one that endures the waste of billions and scolds about a little junket.

* * * *

Two things that can reconcile man to hard existence are sound religion and roastin' ears.

* * * * *

A "he-man" as we understand it,

is one equipped with an unusually efficient bragging apparatus.

* * * *

One of the state's rights in China consists in telling the Federal Government to chase itself.

* * * *

Man never seem so mortal or fame so fickle as when you read the headlines in last year's newspaper files.

* * * *

To the average American, foreign markets are like prayer—something to fall back on in case of emergency.

* * * *

We can't help wondering how wars got started back in primitive times when men knew nothing of diplomacy.

* * * *

Douglas Fairbanks' son now has an excellent job, but nothing has yet been done for the elder Coogan.

* * * *

And then if you are weary of this vain world you might stroll through southern Europe disguised as a premier.

* * * *

If you wish to know how Christian martyrs felt, observe the ex-

pressions on the face of a small boy practicing piano scales.

* * * *

An economist says music helps in getting the work done. This does not however, refer to chin music.

* * * *

About the only way to cure an ardent radical is to give him a little authority and let Nature take its course.

* * * *

The young Turk will soon lose caste as a menace to the Allies unless he can persuade one of the Allies to finance him.

* * * *

Correct this sentence: "Harry would be a pretty good boy", said the mother, "if it wasn't for those Jones brats next door.

* * * *

If you are a tramp in this Republic, the policeman tells you to move on; if you're a millionaire, he doesn't even tell you to slow down.

THEY TELL THEIR NEIGHBORS

Women Tell Each Other How They Were Helped by Lydia E. Pinkham's Vegetable Compound

Woodbridge, Ont.—"I took Lydia E. Pinkham's Vegetable Compound for female troubles. I would have headaches, backaches, pains between my shoulders and under my shoulder-blades and dragging down feelings on each side. I was sometimes unable to do my work and felt very badly. My mother-in-law told me about the Vegetable Compound and I got some right away. It has done me more good than any other medicine I ever took and I recommend it to my neighbors. You are welcome to use this letter as a testimonial if you think it will help some poor sufferer."—Mrs. EDGAR SIMMONS, R. R. 2, Woodbridge, Ont.

In nearly every neighborhood in every town and city in this country there are women who have been helped by Lydia E. Pinkham's Vegetable Compound in the treatment of ailments peculiar to their sex, and they take pleasure in passing the good word along to other women. Therefore, if you are troubled in this way, why not give Lydia E. Pinkham's Vegetable Compound a fair trial.

This famous remedy, the medicinal ingredients of which are derived from roots and herbs, has for forty years proved its value in such cases. Women everywhere bear willing testimony to the wonderful virtue of Lydia E. Pinkham's Vegetable Compound.

BURNBRAE SOCIAL PLEASANT EVENT

Radio Concert Was a Feature Greatly Enjoyed —Miss Oddie Injured.

BURNBRAE, July 7—The Lawn Social held at the school grounds, Burnbrae, June 29, was a great success. The evening was quite cold and consequently the crowd was not so large as in former years.

The radio concert was quite an attraction. It was given by Mr. Hinds of Campbellford, without charge, and the congregation of St. Andrew's church greatly appreciate his generiosity.

The gross receipts of the evening were $300.

Mr. and Mrs. James Fraser of Oshawa were the guests of Rev. J. J. and Mrs. Black during the week-end.

Mr. Neil Bissonette, B.S.A. and Mrs Bessonette and Miss Hume of Shirley visited friends here on Wednesday.

Mr. and Mrs. O. B. Jackson of Enterprise, spent the week-end with Mr. and Mrs. Thomas Weatherill.

A party of young people took in the baseball game at Warkworth on Monday, July 2.

Miss Helen Oddie met with an accident on Wednesday afternoon when three of her fingers were badly crushed in a corn binder.

Rev. C. F. MacIntosh of Campbellford, Rev. J. J. Black and Mrs. Black of Burnbrae and Mr. and Mrs. John Rannie attended a meeting of the Kingston Presbytery held at Belleville on Tuesday.

Mrs. A. T. Donald, Mrs. John Thompson, Irene and James Thompson spent Friday in Belleville.

Mr. Charles Stephens and his wife and family of Minneapolis, U.S.A., motored to Burnbrae on Thursday.

REV. J. B. COLLINS' FIRST HIGH MASS

Well-Known in Peterboro, Newly Ordained Priest Officiated in Lindsay.

Sunday morning at 10.30 o'clock, Rev. John B. Collins, C.S.S.R., son of Mr. and Mrs. Chas. Collins, No. 11 Mill street, celebrated his first solemn high mass. The reverend gentleman was ordained to the priesthood at Mount St. Alphonsus, Esopus, New York, on June 17th, by His Grace, the Most Rev. P. J. Hayes, D.D., Archbishop of New York, and was accorded the privilege of saying his first high mass in his home town.

A very large congregation was present on Sunday. Rev. Father Collins was assisted by Rev. Father John Spratt, of Assumption College, Sandwich, as deacon, and Rev. Basil Merkle, of St. Augustine Seminary, Toronto, sub-deacon.

The other clergy present were Very Rev. Dean Whibbs, Rev. Father McAuley, Ennismore; Rev. Father Galvin, Downeyville, and Rev. Father Guiry.

The sermon preached by Rev. Father McLaughlin, C.S.S.R., was an eloquent and impressive one. At the conclusion of the mass the entire congregation approached the altar rail and received the young priest's blessing.

At the dinner at the home of Mr. and Mrs. Chas. Collins, served by Caterer Coatsworth, the visiting clergy, with relatives of the young priest, as well as a number of close friends, attended. Rev. Father Galvin of Downeyville was toastmaster, and a number of the clergy as well as Mr. L. V. O'Connor gave addresses. Rev. Father Collins' godfather, Mr. D. Fitzpatrick, a venerable and highly respected resident of Ops, also spoke.

In the afternoon a reception was held at the family residence, where hundreds of the young priest's friends called and extended congratulations to both the reverend gentleman and his parents.

Rev. Father Collins was born in Ops Township. He attended the Lindsay Collegiate Institute and later St. Michael's College, Toronto and the Redemptorist Novitiate. The late Rev. Father Timothy Collins of Peterborough diocese, and the late Rev. Father John Collins, who was a member of the Basilian Order, were uncles of Rev. Father John B. Collins, C.S.S.R.

Among the relatives and friends from a distance present at the mass were: Misses Alma, Rena and Minnie Collins, Mr. and Mrs. Merkle, Mrs. Henry Matthews and two daughters, Toronto; Miss Catherine Best, Chicago, cousin of Rev. Father Collins; Mr. and Mrs. Wm. Young and Mr. and Mrs. Thomas Best and daughter, Marion; Leo Wade and W. Prendible. Misses O'Brien and Anglesey, Peterborough; Miss Margaret Collins, Ottawa; Mrs. (Dr.) Colwell, Pennsylvania, and two daughters; Mrs. O'Sullivan, Campbellford, and the Misses McGuire, Toronto.—Lindsay Post.

"DUNLOP"

The World's Most Envied Tire

Record Mileage—Faultless Anti-skid

A183

SCHOOL REPORTS

HASTINGS SEPARATE SCHOOL

Jr. IV to Sr. IV—Patrick Howard, Hilda Jones, Regina Cleary, Margaret Walsh, Gerard Bailey, Louis Lambert, Teresa Crowley, Josephine Crowley.

Bernard Collins (absent by recommendation), Angella O'Shea, Ruth McCarthy, Willie Boyle.

To Sr. II—Bernadette Jones, Berekly Boyle, Patricia Collins, Giles McGuire, Fergus McCarthy, Mary Collins, Marie Lemoine, Edna Sophia, Tom Sophia, Louis Myles, absent; Richard Walsh, absent.

To Jr. I—Lillian Lynch, Julia Pearson.

To Primer C—Joseph Sophia, Francis Crowley.

To Pr. B—Raymond Boyle, Francis Shaughnessy.

Miss L. Condon, teacher.

HASTINGS PUBLIC SCHOOL.

Sr. II to Jr. IV—Marion Clapper, Myrtle Dodd, Lucy Ketchum, Mary Fowlds, John Stewart, Thelma West, Effie Stewart, Hazel Waye, Pearl Abbott, Mayda Petersiel.

Sr. II to Jr. III—Pearl Ketchum, Jean McGee, Clarence Scriver, Everett Whitred, Eddie Radford, Frank Sargent. Recommended—Jean Baker, Helen Smith, Elva Killinbeck, Harry Fowlds.

Sr. II—Honors—Dorothy Kerr, Annie Spooner, Jack Prest. Pass—Harry Simpson, Cyril Blackburn, Dora Hubbs, recommended.

Jr. II—Georgina Beavis, Howard Wilson, Arthur Blackburn, Myrtle West, Lillian Dodd, Evely Graham, Helen Kimdinger, Stewart Blake, Guy Wellman, Myrtle Clapper, Vivian Kerr, Audrey Doonan, Dean Killenbeck, Leona Lawrence, Charlie Graham, Thelma Richardson, [illegible] Douglas, Lewis Brownell.

Sr. I—Gerard Scriver, Nicholas Dranard, Cleveland Smith, Gilbert Fisher, Florence Mildenhall, Ernie Blackburn, Earnest Skinkle.

Jr. I—Andrew McKee, Marie Scriver, Kenneth Doonan, Ted Prest.

Sr. Primer—Sid Blackburn, Muriel Bemrose, Jimmie Montgomery, Irene Sargent, Harold Scriver, Francis Kennedy, Irene Simpson, Henry Ketchum.

Jr. Primer—Vincent Fisher, Hilda Radford, Edna Graham, Gordon Killenbeck, Madeline Dodd.

B—Kitchen Smith, Bernice Dranard, Gwendolyn Sargent, Everett Skinkle, Harold Ellis, Maxie Gould, Myrtle Ketchum.

A—Clayton Radford, Reggie Scriver, Marjorie Blackburn, Clifford Blake, Stanley Blackburn.

HASTINGS METHODISTS HAD A GARDEN PARTY

HASTINGS, July 7.—A very successful garden party was held on Wednesday evening at the home of Mr. and Mrs. Robt Collins, under the auspices of the Ladies' Aid of the Methodist church.

The tables which were tastily arranged on the lawn, were laden with everything to tempt the appetite.

Music was supplied by the bagpipes and accompanist.

Personals.

Miss Bessie Armour of Galt, is the guest of her sister, Mrs. Scott Fife.

Dr. J. H. Hess motored to Oshawa on Thursday.

Mr. and Mrs. J. Armour of Monaghan visited friends here on Wednesday.

Mrs. J Mitchell of Campbellford is the guest of Mr. and Mrs. Robt. Collins.

Mr. and Mrs J. Hore of Campbellford were in town on Wednesday.

NORTH MONAGHAN NEWS.

NORTH MONAGHAN, July 7.—Mrs. Hampton and children, Cameron street, have returned home after a pleasant visit with friends in Lakefield.

The many friends of Mrs. McCormick, St. James street, will be pleased to hear that she is convalescing favorably after an operation.

Wives and Husbands Share Mutual Benefit

For the Tranquil Autumn of Life

HAPPINESS, love, affection and the precious things of life cannot be insured. But insurance helps to protect these priceless things from the wear and tear of worry and anxiety.

Some sensitive women shrink from the idea of life insurance. It suggests dire possibilities which they cannot face. They do not realize that insurance nowadays is not necessarily concerned with death, "Insure to live."

The Mutual Life of Canada issues policies in the benefits of which husband and wife may both share as beneficiaries. A husband and wife may take out a Mutual policy payable in five, ten, fifteen, twenty, or more years. At the end of the period named in the policy, if both are living, its face value will be paid in cash, together with any available surplus. This form of policy is called a Profit-participating Joint Endowment. Of course, if death *did* intervene, the survivor, whether wife or husband, would receive the amount due from the company.

There are other endowment policies issued by the Mutual Life of Canada in which you as a wife would be interested, and in the benefits of which both you and your husband would share. Talk it over with him and encourage him to make this wise provision for your future. We will gladly send you full information about Mutual Life insurance, and our different endowment policies.

Write our head office now, while the matter is in your mind.

THE MUTUAL LIFE OF CANADA

WATERLOO, ONTARIO

"The Net Cost Life Insurance Company"

Please send me detailed information as to the Mutual Life System of Insurance at Cost, particularly concerning the plan of policy I have specified below.

Name.....

Address.....

Post Office.....Province.....

Policy Plan.....Age.....

76

Those Who Drink Japans

should surely try

"SALADA"

GREEN TEA H851

It is green tea in perfection—fresh, clean and flavory. Superior to the finest Japans you ever tasted.

Sold by all Grocers.

HIGH OFFICERS UNITED MINERS WERE ARRESTED

Charged With Unlawfully Publishing False Tales to Injury of Provincial Police.

CIRCULAR LETTER

SYDNEY N.S. July 7.—(Canadian Press).—Dan Livingstone, president and Jas. B. McClachan. secretary of United Mine Workers of America, District 26, were arrested at strike headquarters, Glace Bay, last night following receipts of following telegram from Hon. W. J. O'Hearn Attorney General of Nova Scotia

"J. B. McCormick Chief of Police Sydney; Warrants have been issued by M. B. Archibald, magistrate for City of Halifax, charging Jas. B. McClachan and Daniel Livingstone with unlawfully publishing false tales whereby injury or mischief was likely to be occasioned to public interest namely government and provincial police of Nova Scotia, contrary to section 136 of code.

"Please arrest immediately if possible and wire. Chief Inspector Kennedy will arrive in morning with warrants. Seek co-operation of provincial police if necessary."

Secretary McClachlan told Canadian Press last evening that letter attacking Provincial Police and publish ed over his signature had been sent to all locals within his jurisdiction.

Commissioner of Provincial Police stated that he was not prepared to ensure protection in event of Company deciding to relieve officials at present operating pumps and fans. Fact that company has as yet made no attempt to relieve these men in face of statements by workers that they would only permit company officials to enter mines. is taken to mean that company is endeavoring to guard again precipitation of trouble pending anticipated action on part of John L. Lewis, international president of the United Mine Workers of America.

The arrests were effected by Chief of Police McCormick, Deputy Chief Anthony and Commissioner of Provincial Police McDonald in the Mine Workers' headquarters at about 10.30. As the Chief entered the hall Livingstone advanced to meet him, holding out his hand. Both U. M. W. officials were completed taken back at the dramatic turn of events, but merely requested that they be allowed to return to their office in order to prepare for their departure. This was granted, and, without demonstration of any kind, they passed out through the throng of striking coal miners assembled in the outer office, went to their home to pack their belongings, and then to Sydney jail in automobiles.

SPARK STILL HOLDS ON.

Spark transmitters are still holding out for dear life against the invasion of the more efficient C. W. sets. At present about 10 or 11 per cent of the amateur transmitting sets are still spark. But this percentage is waning gradually.

CAVAN LADIES' AID HAD JULY MEETING

George Rorke Seriously Ill—Social and Personal News.

CAVAN, July 7.—The July meeting of the Cavan Ladies' Aid was held at the home of Mrs. D. Hunter on Thursday afternoon. There were sixteen ladies present.

An afternoon tae was planned for, to be held at the home of Mrs. Jas. Douglas, in the near future. The date is not yet set.

The present, Mrs. R. Matchett, conducted the meeting. Lunch was served by Miss Francis Hunter and a very social time spent.

Mrs. Rorke and Mrs. Cross were not at the meeting, on account of the critical condition of Mrs. Rorke's son George, who is in Dr. Turner's hospital undergoing an operation for appendicitis He has not been feeling well, at times, for some time. On Wednesday he went to work, but an attack of pain forced him to come home about ten a.m His father took him to Millbrook to see Dr. Turner. The pain had become so acute that it was thought better for him to enter Dr. Turner's private hospital and be prepared for an operation. Dr. Cameron of Peterborough and Dr. Turner operated about six p.m. So far he is doing nicely. The doctors said it was a very serious case, as another's delay would have been fatal.

Mrs. Margaret Matchett is at the home of her mother, Mrs. D. Hunter, for the vacation. She has been residing with her daughter in Toronto during the school year.

Mr. Joshua Swain and Mrs. D. Hunter are visiting the latter's daughter at Valentia.

Mrs. Perry of Peterborough, is visiting Cavan friends.

Mr. and Mrs. Melville Staples, of Orono ,were in Cavan last week. Mr. Staples was purchasing cattle to stock his farm.

Miss Wellstead, sister of Mrs. (Rev.) W. H. Clarke, who has lately been making her home with an aunt in Lindsay, was married recently. Her name is now Mrs. Williams.

GREEKS REPULSED FIGHTING TURKS

SOFIA, July 7. — (Canadian Press).—A report received last night from Constantinople says that the Greeks attempted to land a regiment at Kara Burun, near the Dardanelles, and that the Turks repulsed them after severe fighting. There were many casualties on both sides, the report says.

In the fighting a Turkish torpedo boat sank a Greek ship, according to a Constantinople report, and many were drowned.

RECEIVING, IN EUROPE.

Few residents of Germany can afford to own a receiving set, because it costs about $120 for a license. In France, the cost is 10 francs, and the radio fan has to promise to keep secret all intercepted messages and to disconnect his set whenever the government advises it.

Children Cry for

Fletcher's CASTORIA

MOTHER:- Fletcher's Castoria is a pleasant, harmless Substitute for Castor Oil, Paregoric, Drops and Soothing Syrups, especially prepared for Infants 1 month old to Children all ages.

To avoid imitations, always look for the signature of Chas. H. Fletcher. Proven directions on each package. Physicians everywhere recommend it.

CAMPBELL STRATTON & CO.

MEMBERS TORONTO STOCK EXCHANGE

INVESTMENT BROKERS

244 Bay St. Toronto

GEO. W. LUNDY, Mgr. Peterborough Office.

6 Bank of Commerce Bldg. Phone 550

CAVAN WILL MISS PASTOR AND WIFE

Rev. and Mrs. Rorke Receive Gifts on Eve of Departure.

CAVAN, July 7.—On Tuesday evening, July 3, the members, numbering sixteen, of the "teen age girls' class", of Cavan Methodist Sunday School met at the parsonage, also the Tuxis Boys numbering nine. Mrs. Rorke had for three years been a faithful, efficient teacher of the Girls' class. As she and Mr. Rorke will soon move from Cavan Circuit, the boys and girls met to spend an evening with them and in tangible form express their regret at their departure.

Miss Muriel Matchett read the following address to Mrs. Rorke and Miss Muriel Newton presented a small table and Miss Lola Carley a vase, on behalf of the girls

"Dear Mrs. Rorke:

It is with feeling of deep regret that we learn that you are about to leave us, your Sunday school class, and take up your residence in another town, and we desire before you go to spend one more good evening together.

For about three years you have been our teacher and in that time have endeared yourself to us by your kindly words and actions as teacher and friend in a way that shall never be forgotten. We look back to times where we now see we could have paid better attention to your kindly words of advice and precepts but youth is giddy and time alone will ripen the thoughts and ideas implanted, and we already realize this as we think you are about to leave us. We wish, however, to prove our affection and kind thought toward you, by presenting you with this table, not that its value represents our estimation of you but simply that you may be reminded of the girls at Cavan when you are away from us.

(Signed on behalf of the class).

Elinor Pritchard.

Viola McBride."

Clifford Elliott, on behalf of the Tuxis Boys, read an address to Mr. Rorke and presented him with an envelope containing ten dollars.

A pleasant evening was spent. Mrs. Rorke exhibited to her young guests many souvenirs and curios brought by Mr. Rorke from Egypt and the Holy Land. Also many interesting articles sent by her daughter from Japan.

Community singing was enjoyed led by Miss Lola Carley on the piano

Mr. and Mrs. Rorke made appropriate replies to the addresses and assured the young people that they would prize their gifts as memoirs of the pleasant years spent in Cavan Circuit.

Mr. and Mrs. Rorke will very soon move to Peterboro. Next Sunday evening will be Mr. Rorke's last service at present on Cavan Circuit. Rev. Mr. Richards, the new pastor is expected to be here for the next Sunday.

Broke His Arm.

Mr. Bert Rae, formerly of Cavan, now residing in Millbrook had the misfortune to break his arm recently. He was cranking an auto truck when it back-fired and broke his arm.

Personals.

Born—In Cavan on June 26, to Mr. and Mrs. George Howson, a son.

Fred Martin of Toronto spent the week-end with friends here.

Clark Swain of Toronto Public School teaching staff is home for the holidays.

Mr. and Mrs. Chas. Shortt and Master Ralph and Kenneth of Toronto motored down and spent the week-end with Miss Winona Cathcart.

Married—At the Manse, Springville, by the Rev. G. I Craw on Wednesday, June 27, Robert Armstrong of Fairmount to Miss Mrytle Clark, daughter of Mr. and Mrs. M. Clark of Springville.

Mr. and Mrs. Harold Bigelow of Kaladar have been holidaying with friends here.

Mr. and Mrs. Wm. Cathcart and children of Peterboro are visiting at Mr. A. Cathcarts.

Mrs. Castle of Peterboro is visiting her sister, Mrs. Tippet.

George Rorke was taken to Dr. Turner's private hospital on Wednesday where he underwent an operation.

BOOTLEGGERS' WAR DESTROYED TOWN

LONOPAH, July 7. — Canadian Press. — Said to have been a result of a bootleggers' feud fire yesterday destroyed the town of Goldfield with the exception of six buildings. One man is dead from causes attributed to the fire. A woman is missing and is believed to have perished and several persons were treated for burns. The damage is estimated at half a million dollars. Van McArthur after carrying furniture from his burning home died of heart failure.

DISTANCE RECORDS.

The latest long distance records for amateurs and broadcasting stations were there: 10,000 miles to Invercargill, New Zealand, from station WHAZ at Troy, N.Y.; 11,000 miles to a ship near Ceylon, from E. W Rouse, station 51M, at Galveston, Tex.

SANTAL CAPSULES MIDY

Easy to Take—Quick to Relieve CATARRH of the BLADDER Sold Everywhere

Each Capsule bears name MIDY

Beware of counterfeits

IN MILLBROOK AND DISTRICT

MILLBROOK, July 7.— One of the most familiar figures in the community life of Millbrook and the vicinity was removed by death an Tuesday of this week when the late Mr. William Lang, after an illness extending over several months, passed from the scene of his pilgrim age here into the life beyond. Deceased was a son of the late Mr. and Mrs. John Lang, and was born in Cavan township 65 years ago.For the past 40 years he has resided in Millbrook and took an active interest in the welfare of the village. Twenty five years ago he sold the general store which he had successfully conducted for some time, and since then along with other lines of business he did a good deal in real estate here, building and remodelling several of the residences in the village which are now amongst its most comfortable homes..

The late Mr. Lang was an Anglican in religion, strongly Conservative in his political affiliations and a faithful member of the Orange order, seldom, if ever, missing the annual church parade with his lodge on the Sunday preceding the 12th, nor the Orange walk whenever the anniversary of that occasion was celebrated. He was also connected with the Canadian Order of Foresters. He was one of a family of ten children, of whom four daughters, Mrs. S. Carveth, Mrs. Arthur Armstrong, Mrs. William Bateson and Mr. Wm. Tucker, and one son, John, predeceased him.

The funeral which was under the auspices of L.O.L. No. 79, was one of the largest ever seen in this vicinity. Rev. Canon Allen had charge of the church service, Rev. Joseph Wilks leading in prayer. Brothers James Paul and Wilbert Lunn were directors of ceremonies for the Orange order at the house, the service at the graveside being conducted by Bro. J. L. Byam,W.M. Bro. W. T. A. Deyell, Chaplain, and Rev. Bro. R. M. Paterson, Grand Chaplain of Ontario East. About 60 members of the Order walked in the funeral cortege, their presence being a mute testimony to the affection and respect felt for the deceased by the Lodge with which he had been so long connected.

The pall-bearers, all nephews of the deceased, also wore the Orange regalia, and were Messrs. H. Lang, T. Armstrong, T. Bristow, B. Bristow Leslie Bristow and J. Lang, the two latter of Peterboro.

The immediate surviving relatives are two brothers, Councillors T. J. Lang, Millbrook, and Frank Lang, of Basswood, Man., the latter arriving in time to attend his brother's funeral; and two sisters, Mrs. Alex. Bristow, Cavan, and Mrs. M. Binning of Watertown, N.Y. Interment took place in the family burial plot at St. Paul's cemetery, Fourth Line, Cavan.

Strawberry Festival.

The annual strawberry festival, under the auspices of the Presbyterian Church, Centreville, was held on Thursday evening, the rain which had threatened all afternoon fortunately keeping off until the programme was more than half completed. There was a very large attendance, the long line of motors parked on both sides of the road for some distance from the grounds where the gathering was held showing the popularity of this annual event. Nearly $300 was taken in at the gate alone, the receipts from the booth, which offered a tempting array of home-made candy, along with the usual ice cream cones, etc., being also unusually satisfactory.

The tables, out in the open, were well filled with constant arrivals for three hours, or more, the excellent tea served fully sustaining the reputation of the Centreville ladies for an abundant and toothsome hospitality.

Rev. A. H. McConnachie was the chairman for the occasion, giving a few interesting facts regarding the famous debate on Church Union at the recent General Assembly at Port Arthur, which he was previleged to attend, and noting the passing of denominational differences in recent years. All have done good work, and have been used of God for the extension of His kingdom. Any changes which may now come should be in the spirit of "let brotherly love continue."

The Millbrook orchestra, under the leadership of Mr. G. A. Duncan, proved very popular with the audience, an encore being demanded for every selection played. Miss May Duncan was the efficient accompanist, the members, besides the leader, including Messrs. G. E. Burnham, J. Isbister, J. L. and Billie Byam, H. Janes, F. Rowe and N. Johnston.

Mrs. Jas. Lang's reading, "Carry On," was an enjoyable number, and the "Wee Bit o' Scotch," provided by Messrs. J. Smith and R. Hendry, with M. Unitt as accompanist, was repeatedly encored. The rain, however, caused a scattering of the listeners after the latter trio had given their first number, and made it impossible for the entire programme to be carried out. Rev. G. S. Gervan made a brief address mid-way on the programme, and met with his usual cordial recention.

Amongst those from Millbrook who motored over were: Mr. and Mrs. H. J. Grassett, Mrs. Whitten, Mr. and Mrs. P. Stinson, Mr. and Mrs. G. E. Burnham, Mr. and Mrs. P. I. Beatley, Mrs. J. R. Eakins, Mrs. Whyte, Mr. and Mrs. H. Argue, Mr. and Mrs. A. A. Birchard, Mr. and Mrs. T. H. Bradley, Mrs. F. Smith, Mr. and Mrs. H. J. Armstrong, Miss M. E. Fisher, Mr. and Mrs. J. Pritchard, Mr. anid Mrs. and Miss May Byam, Mrs. J. E. Allen, Miss E. Elson, Mr. and Mrs. Chas. and Miss Kathleen Thorndyke, Mrs. C. McNeil, Misses Loretta and Charlotte Barnard, Rev. G. S. and Mrs. Gervan, Mr. and Mrs. O. Williamson, Mr. and Mrs. H. A. Earle, Miss Syer, Mr. and Mrs. O. Larmer, Mr. and Mrs. N. I. Larmer, Mr. and Mrs. T. Douglas, Miss K. Lancashire, Misses Alberta and Anna Russell, Messrs. F. N. Alcorn, W. W. Kennedy, A. Fallis and many others.

LIMBS AND BODY ALL SWOLLEN

"Fruit-a-tives" Relieved Both Dropsy and Sick Kidneys

The Wonder of Fruit Medicine

Those who know they have Kidney Trouble—who suffer with pain in the back—who are up frequently at night—will welcome the news that "Fruit-a-tives", the wonderful medicine made from fruit juices and tonics, will positively relieve Kidney and Bladder Troubles—as proven by this letter.

"Our little girl had Kidney Trouble and Dropsy—her limbs and body were all swollen. We decided to try "Fruit-a-tives". In a short time, the swelling went down. Now, she is the healthiest one of the family".

WM. WARREN,
Port Robinson, Ont.

50c. a box, 6 for $2.50, trial size 25c. At dealers or from Fruit-a-tives Limited, Ottawa, Ont.

CAMPBELLFORD AND DISTRICT

Garden Party Held by Tabernacle Church—Personal Mention.

CAMPBELLFORD, July 7—The Garden party held on Thursday evening July 5th on the spacious lawn of Mr. Willis Stephens, under the auspices of Tabernacle Church, English Line was a grand success.

Although the weather was somewhat threatening, one of the largest crowds, ever assembled at an English Line Garden Party was in attendance attracted no doubt by past memories of previous garden parties under the same auspices and the reputation the ladies have established for their abundance of good things to eat. The Northumberland band, too under the capable leadership of Mr. R. T. Cowell, contributed in no small measure to the evenings success by their musical numbers. Mr. A. P. Hind also kindly loaned his radio outfit for the evening and some good stuff was picked up from various broadcasting stations.

The booths containing fancy work, fish pond, ice cream and soft drinks were doing a flourishing business when a shower of rain came up and sent all scurrying for shelter. many going home.

The proceeds of the evening while not yet completed were most gratifying to all in charge, the gate receipts alone being about $160.00.

Funeral Mrs Bedford

The funeral of the late Mrs. Gilbert Bedford who passed away on Tuesday at Portage La Prairie, Manitoba where she had been visiting was held on Friday upon the arrival of 1.33 train to Christ church where the service was conducted by the rector Rev. Rural Dean Clarke who paid fitting tribute to the refined Christian character of the deceased A large number of friends were in attendance to show their respect for the deceased and her husband. The pall bearers were, Messrs. J. F. Maynard Jas. P. Archer, F. W. Wood, Fred M. Dinwoodie, S. H. Neale, Charles Bonnycastle. The floral tributes were beautiful and numerous showing the high regard in which the deceased was held. The remains were laid to rest in Christ Church cemetery.

Personals

Mrs. William J. Morton of Stirling is visiting at the home of her sister Mrs. James Cock.

Mr. Pat Shannon has returned to Toronto after spending a few holidays at his home here.

Miss Helen Shannon. teacher of the Continuation School at Downeyville is holidaying at her home here.

Mr. Henry Bakes has been spending the past week at the home of relatives in Toronto and in Peterborough.

Mrs. Wilbert Johnston (nee Miss Vera Kingston) spent the holidays at the home of her parents at Stirling

Mrs. John Craighead of Stirling, is visiting relatives in town and country.

Mrs. John L. Hay and children, Sebastapol street, have returned home after visiting at the home of her parents Mr. and Mrs. Carnrite Trent River.

Mr. R. S. Southworth has men busily engaged in remodelling the building on Queen street, formerly used as the Trent Valley Creamery into a double house, and when completed will make two very commodious apartments.

NEWS OMEMEE AND DISTRICT

Horse Ran Away and Gave Driver a Bad Scare —Personal Mention.

OMEMEE, July 7. — A serious accident was narrowly averted on Tuesday afternoon, while Misses Genevieve Sandy and Katie Weir were going over the wooden bridge by the mill The blind horse which they were driving became frightened by the blowing off of the steam roller being operated on the pavement near the iron bridge, and started to run. Before it had gone far, it came in contact with a waggon, and not having room to pass, the wheel of the buggy caught a post. The horse made a quick jump, thus breaking away from the harness, and landed over the wooden railing into the water. Genevieve was thrown out, but apart from a bad scare, neither occupant received any injuries, being able to resume the journey home after repairs had been made.

A Social Time.

The regular monthly meeting of the Women's Missionary Society of the Methodist Church was held at the home of Mrs. T. J. Parsons on Thursday afternoon, and took the form of a picnic. After a short programme, a most enjoyable social hour was spent on the lawn, where abundance of sandwiches, cakes, etc., were in evidence, and all did justice to the ample supply.

Made Three Quilts.

The annual quilting of the W.M.S. of the Presbyterian Church was held on Wednesday afternoon. There was only a small attendance, but three quilts were finished for the bale to be packed in August.

Held a Picnic.

On Wednesday afternoon, the choir of the Methodist Church, numbering about twenty-one, held a picnic at Mr. Fergus Porter's, Manvers. Mr. Stanley Rusk conveyed the merry bunch in his truck to and from the grounds, where they all report a most enjoyable afternoon.

Personals

Mrs George Newman entertained her Sunday School class of boys, numbering about fourteen, at her home on Friday afternoon

Mrs. M. Kelly arrived home this week from New York, accompanied by her brother, Dr. Kidd, who has just recovered from an attack of sleeping sickness.

On Sunday next, Rev. James Rollins, of St. Andrew's Church, Peterborough, will occupy the pulpit in the Presbyterian Church. In the evening the Orangemen will parade to the Anglican Church for service, and in the Methodist Church Rev. R. F. Stillman will deliver his farewell sermon.

Strawberries in this vicinity have been a splendid crop, and the average price has been 15 cents a box.

Miss Irene Clemett was a visitor to Peterborough on Friday.

Mr. Isaac Fee has purchased a new Chevrolet touring car.

DELAY ENFORCEMENT OF NEW LEGISLATION

TORONTO, July 7 (Canadian Press). — So far as the Provincial authorities are concerned, no steps will be taken to enforce the amendment to the Criminal Code prohibiting the importation of "racing form" news until the Attorney-General's Department secures and examines a copy of the amendment, which became law on Saturday, 30th June.

The pronouncement by the Attorney-General of his opinion on the possible nullification of the Ontario Anti-Handbook Bill by the action of two, owing to the absence of Lieutenant-Governor Cockshutt from the city, the following is given as a likely list:

Prime Minister, Hon. George Howard Ferguson. Attorney General, William Folger Nickle, Kingston. Provincial Treasurer, Lieut.-Col. W. H. Price, Parkdale. Minister of Public Works and Highways, Hon. G. S. Henry, East York. Minister of Mines, Charles McCrea, Sudbury. Minister of Lands and Forests, James Lyons, Sault Ste. Marie. Minister of Labor and Health, Dr. Forbes Godfrey, West York. Minister of Agriculture, John S. Martin, South Norfolk. Minister without portfolio, Hon. Thomas Crawford, North-west Toronto. Most of the above have been announced before as probabilities. One newcomer in the list is James Lyons, of the Soo.

The portfolios of Provincial Secretary or Minister of Education are said to be still open. It is stated that John R. Cooke, North Hastings, as well as Sir Adam Beck, will be Government's representative on Provincial Hydro-Electric Commission.

MAGIC BAKING POWDER

MADE IN CANADA

Magic Baking Powder is scientifically made and has never failed to give the maximum leavening efficiency. Because of this and the uniformly satisfactory results obtained by its use, we recommend it as Canada's perfect baking powder.

E. W. GILLETT COMPANY LIMITED
WINNIPEG TORONTO MONTREAL

CABINET LINE-UP NOW COMPLETED

Official Announcement Delayed Owing to Absence of Lieutenant Governor.

TORONTO, July 7.— (Canadian Press.)—Although personnel of the Ferguson Conservative Cabinet for the Province of Ontario will not be officially announced for a day or

Mark of Quality

Made in Canada

Does a Quality Tire Pay the Light Car Owner?

A tire, built the Firestone way, is one of the best investments the owner of a light car can make. Such a tire gives the greatest mileage for the least cost, protects your car, cuts gasoline consumption and gives you the easy riding qualities of a heavier vehicle.

Firestone Cords are noted for a resilience that cushions driver and mechanism from road shocks and roughness. This cushion effect is noticeable at the end of a few thousand miles of driving; your motor performs better—there are fewer annoying squeaks or rattles.

The powerful gripping angles of the Firestone tread take a sure certain hold on any road surface. They give maximum safety. There is no slipping and wastage, of power—Firestone Cords save gas.

The blending and tempering of rubber, air bag curing and other special Firestone methods followed in Canada's most modern tire plant multiply mileage to a degree that make Firestone Cords the final word in tire economy.

The ever-increasing number of Firestone Cords on the road, the ever-increasing number of cars coming from the manufacturer Firestone equipped is evidence how Firestone quality has impressed the car owner who demands the ultimate in mileage, safety and comfort.

Firestone Tubes give the same reliable, economical service. They are steam-welded, a Firestone process that prevents air leakage and flat tires because even extreme heat won't break down the splice. Ask your dealer.

FIRESTONE TIRE & RUBBER CO., OF CANADA, LIMITED
Hamilton, - - - Ontario.

Most Miles per Dollar

Firestone

CORD TIRES

Firestone Branch Service, 81 Adelaide St., West, Toronto

Sold Exclusively by

A. BROWN & CO.

383 Water Street. Phone 126.

Ten Reasons Why You Should Shop at Hall's To-Night

1ST REASON
BECAUSE WE HAVE SPECIALLY REDUCED
Pure Linen Huck Towels
REGULARLY SOLD FOR 80c EACH, FOR 59c
They are of beautiful quality, Irish manufacture, finished with hemstitched hem. Size 20 x 36 inches. Each..... **59c**

2ND REASON
THERE IS A SPECIAL LINE OF
Perrin-Kayser's Silk Stockings
ON SALE AT 79c PAIR
Perfect qualities, full fashioned, seam back styles, double sole, heel and toe. All sizes, in colors of black, white, grey and beige. ... r $1.00, for.... **79c**

3RD REASON
SPECIAL VALUES MAY BE HAD IN
Kayser Brand Silk Gloves
Colors of grey, navy, black, mastic and white. Regular $1.25 and $1.50 alues. Saturday Night Sale price, pair..... **95c**

4TH REASON
BECAUSE THERE IS AN OPPORTUNITY TO PURCHASE
Summer Underwear
OF EXCELLENT QUALITY AT A BIG SAVING
Envelope Chemise
Of fine nainsook and dimity. Point shoulder and strap camisole styles. Lace, insertion, hemstitch and hand-embroidery trimmed. Colors of white, flesh and honeydew. After-Supper Sale, each..... **$1.25**

5TH REASON
THERE IS A WIDE RANGE OF
Beautiful Hand'rchiefs
GROUPED FOR YOUR SELECTION AT 25c EACH
Plain colored linen, gingham checked Swisstex and fine white mull, with embroidered corners. All are very seasonable and smart. Each..... **25c**

6TH REASON
THE MANUFACTURER'S OF
Coco-Castile Soap
ARE ENDEAVORING TO FURTHER ADVERTISE THEIR SPLENDID QUALITY PRODUCT
and are co-operating with us for a One-Day Sale. This Sale ends to-night, so be sure to partake of this splendid value, cake..... **5c**

7TH REASON
Richard's Quick Naptha Laundry Soap
Full 16-oz. bar. On Sale for a 2½-Hour Sale at..... **5 bars for 29c**

9TH REASON
YOU CAN PURCHASE
Djer-Kiss
ONE OF THE FINEST
Talcum Powders
on the market, in the Rummage Dept. for..... **23c**

8TH REASON
Colgate's Ribbon Dental Cream
may be had in the Rummage Dept. tonight for..... **19c**

Nainsook and Dimity Bloomers
In good fitting styles. Hemstitched and hand-embroidered frills. Pink only, Saturday night, pair..... **95c**

Summer Nightgowns
REGULARLY SOLD AT $2.00, ARE SPECIALLY PRICED AT 98c
And there is a wide range of styles for your selection. They are all of equal good quality and style. Specially priced at..... **98c**

Richard Hall & Son Limited

10TH REASON
BECAUSE THERE'S A WONDERFUL VALUE TO BE HAD IN
Misses' Summer Wash Frocks
FOR WOMEN WHO CAN WEAR SIZES 15, 17 AND 19 YEARS—EVERY ONE NEW STYLE AND COLORS
Summer Dress values that even surpass our own usual achievement. The quality of the fabrics—gingham, beach cloth and linenette—and the character of the styles will particularly appeal to every woman. Charming, smart models for sport, street and general wear. Outstanding savings in every instance. Saturday night, each..... **$2.95**

INVESTIGATED STORE FIRE AT LAKEFIELD

Was Discovered Early on Sunday Morning, June 10th, in the Sanitary Meat Market of Which John S. Patterson, of Peterboro, Was the Proprietor.

STOCK DESTROYED.

(Special to the Examiner)

LAKEFIELD, July 7.—The fire that was discovered in the Sanitary Meat Market on Queen street, opposite the Post Office at two o'clock in the morning of Sunday June 10th was the subject of an investigation held in the Council Chamber yesterday by Provincial Fire Marshal E. P. Heaton.

No comment or opinion was expressed by the presiding commissioner at the conclusion of the enquiry, but several witnesses deposed their belief that the fire had started in the cellar of the store.

Crown Attorney Hatton of Peterboro assisted Fire Marshall Heaton in the examination of witnesses and Mr. V. J. McElderry of Peterboro represented the proprietor of the store, M. John S. Patterson of Peterboro. Deputy Fire Marshal R. J. Marsh of Toronto who had made a preliminary survey of the circumstances was also present.

It was adduced in the evidence that the building was owned by Mr. W. W. Leonard of Lakefield and the stock and fixtures by Mr. Patterson who had taken over the meat and grocery business from Deck and Doughty, two ex-service men, last September. Mr. Harry Wickson of Toronto, was manager of the business for a while last fall, but owing to illness had to relinquish the position from November until June 1st of this year when he resumed his duties and was engaged with Mr. Patterson up to the time of the fire.

The insurance on the stock and fixtures owned by Mr. Patterson was $1500. Mr. Leonard in his evidence recalled that he had advised Mr. A. C. Carveth, local agent of the Dominion Fire Insurance Company, that the amount of this policy was in excess of the value of the goods insured.

Full of Smoke

The fire was discovered by W. Murduff and J. R. Hill. Fire Chief Wilbert Webster said he broke in the back door of the store, but finding no flames there he ran around to the front. Smoke was pouring out of the open transom. The place was full of smoke from a fire that had burned a hole in the floor. About seventy gallons of chemicals were used, and the firemen had extinguished the blaze in about ten minutes.

Chief Webster said he made a cursory examination of the premises and found that the electric wiring was not at fault. He then went down cellar, and after looking over that part beneath the hole that had been burned in the floor he went out and obtained two witnessed Mr. Leonard the owner of the property and Chief Constable R. J. Webster.

Claims Adjustor

Arthur A. Begg, claims adjuster for the Dominion Fire Insurance Company, testified that he found the store locked when he came to Lakefield on June 12th Deputy Fire Marshal Moore accompanied him. Fire Chief Webster let them into the building. From his observations, Mr. Begg concluded that the fire had started in the cellar

Mr. Begg authorized Allan Clarke of the Porter Grocery Company to make an estimate of the extent of the damage to the stock. Mr. Clark had found that the entire contents were practically destroyed by the heat and smoke.

Mr. Patterson and Mr. Wickson testified that they had both left the store at 11.30 on Saturday night. Mr. Patterscon motored to Peterboro and was informed of the fire by telephone on Sunday morning. Mr. Wickson went to his boarding house here. Neither witness could offer any explanation of the cause of the fire. A young man who had come in to use the telephone about 11.30 had been smoking, and it was suggested as a possibility that he might have inadvertently dropped his cigarette in the store. Mr. Patterson had not been smoking, but during the evening Mr. Wickson had smoked a cigar.

Other witnesses were called with respect to the value of the stock and other minor features of the business and premises, but nothing definite was brought out as to the cause of the fire.

Getting Too Fat? Try This---Reduce

People who don't grow too fat are the fortunate exception. But if you find the fat accumulating or already cumbersome, you will be wise to follow this suggestion, which is endorsed by thousands of people who know. Ask your druggist for Marmola Prescription Tablets, and follow directions. One dollar is the price the world over. Get them from your own druggist or send price direct to the Marmola Co., 4612 Woodward ave., Detroit, Mich. By doing this you will be safe from harmful drugs and be able to reduce steadily and easily, without starvation diet or tiresome exercises.

BETHANY BAND ENTERTAINMENT.

BETHANY, July 7.—The Bethany Band was in attendance at the opening of the Kawartha highway, which took place on the lawn of Mr. Fergus Porter's home, 14 Concession Manvers. A number of people from the village availed themselves of the opportunity to join in the social function.

New Bridge.

A new up-to-date concrete bridge is being erected over McCartney's creek to replace the old wooden structure which has done duty for so many years. Mr. Earl Sisson is supervising the job.

Mrs. John Vance is visiting with her daughter, Mrs. Bert. Foster of Midland.

Miss Donley of Peterborough is visiting her aunt, Mrs. Geo. Foster.

Mr. Wellington Fallis of Toronto is visiting his parents, Mr. and Mrs. Isaac Fallis.

Mr. Carmen Brown of Lindsay visited his uncle, Mr. P. S. Brown and his wife, this week.

Mr. Burns of Otonabee is visiting his daughter, Mrs. Ezra Steer.

Mr. and Mrs. John Challice and family attended Dominion Day celebration held at Port Hope.

Mr. Byers of Toronto visited his nephew, Mr. Wm. Byers, and his niece, Mrs. D. Cairns, for a few days this week.

Mrs. (Rev.) Alfred Brown of Lindsay spent several pleasant days with her brother-in-law and his wife, Mr. and Mrs. P. C. Brown.

Mrs. Herbert Price of Toronto is visiting with friends in the village for a few days.

Mr. Nelson Brown of the Bank of Toronto, Kingston, is holidaying with his father, Mr. W. A. Brown.

Among those noticed at the Methodist Church garden party on Wednesday were Mr. and Mrs. W. Rowland, Mr. and Mrs. John Rowland of Millbrook, Mr. and Mrs. B. Rae and children of Millbrook and Miss Rhena McKinley of Fleetwood.

A Thought

Our fathers have sinned and are not; and we have borne their iniquities—Lam. 5:7.

Let wickedness escape as it may at the bar, it never fails of doing justice upon itself; for every guilty person is his own hangman.—Seneca.

PRESIDENT SUSPENDER
NONE-SO-EASY

COBOURG EXPECTS BIG DAY ON 12th

Orangemen From All Parts of the District and From Rochester Expected.

COBOURG, July 7.—On Tuesday afternoon there was an enjoyable community gathering at Victoria Park, when the Sunday Schools of the Presbyterian, Methodist and Anglican churches at Grafton, assembled for their annual picnic. A very pleasant afternoon was spent.

Farewell Services on Sunday

Rev. J. S. I. Wilson, B.A., B.D., pastor of the Cobourg Methodist church for the past few years, will preach his farewell sermons on Sunday next, and leave the following week for Brighton, his new pastorate. Mr. Wilson has given able service, both in pulpit and pastoral work to the church here, and his expected departure is not only regretted by his people but by citizens generally. He will be succeeded by Rev. R. F. Stillman of Omemee, who is assured a hearty welcome. Mr. Stillman will, however, take his holidays before taking up his pulpit duties here, and in the meantime the parsonage will be renovated and put in readiness for its new occupants. The pulpit supply for the coming four weeks has not yet been arranged.

Rev. J. S. I. Wilson in going to Brighton is taking up the work of a church where his father, Rev. John C. Wilson, Toronto, was the beloved pastor for a four years' term. The latter although well past the 80th milestone of life, will supply the pulpit of one of the Oshawa Methodist churches during July and in August intends to take a trip to the West.

L.O.L. Parade.

The Loyal Orange Lodges of Cobourg and district will hold their annual church parade to the Methodist church here on Sunday evening, when Rev. J. S. I. Wilson will preach the sermon.

New Club House.

The new club house erected by the Cobourg Bowling club at Victoria Park and in which the Cobourg tennis club also has an interest, is just about completed. It is a pretty structure and will prove a great convenience. It is to be in readiness for the celebration here on July 12.

Many Lodges Coming.

Orangemen, also the ladies' and boys' lodges, coming from Victoria, Peterborough, Hastings, Durham and Northumberland counties are expected to assemble here on Thursday next to celebrate the Battle of the Boyne, and Rochester lodges as well. Out-of-town speakers will be Col. John Hughes of Bowmanville, Worthy Bro. M. J. O'Brien, Grand Organizer, Ontario East; Bro. W. Pearson of Rochester.

Local speakers are Lt.-Col. F. D. Boggs, Mayor of Cobourg, and Rev. F. J. Horwood of Camborne.

Go To Lindsay.

This afternoon Ensign and Mrs. Godden, who have been in charge of the work of the Salvation Army Corps here for the past few years left for Lindsay. Seldom has an officer won in such a large degree the esteem and confidence of citizens generally, as has Capt. Godden, and good wishes from a host of friends accompany them to their new home.

Capt. Dunkley and Lieut. Burrows of the Parliament Street Corps, Toronto, arrived here yesterday to take charge of the Army and conducted their first service last night.

Large Excursions.

On Wednesday, July 4, two big boats, Ontario No. 1 and Ontario No. 2 were required to bring the crowds from Rochester who were desirous of coming to Cobourg. The two boats docked at the car ferry stop here in the afternoon with large crowds on board. They will bring over large excursions also on July 12, accompanied by a couple of bands.

Pleasant Evening.

On Thursday evening last Elizabethville League visited Hull's Corner's Young People's Society. A very pleasant evening was spent, at the close of which refreshments were served.

Personals

Quite a number of speeders appeared before the magistrate here this week charged with speeding on the Provincial Highway and were fined $10.00 and costs each.

Mrs. J. A. Teney, Coldsprings, has gone to Walkerton to visit friends.

Miss Mary Reyner was home from Toronto over the week-end.

Miss Corneil is spending a short time at her residence here, but expects to go abroad for some months later this season.

Mrs. Garvey and family are here from the South visiting at the home of Mrs. McBride, Henry street.

Mr. W. F McCook and family have arrived from Pittsburgh to spend the summer at their country house.

Mrs. John Hoare of California was in town on Monday with her brother, Mr. Scott of Port Hope, at whose home she is visiting. Mrs. Scott and her mother, Mrs. Forbes were also here. It is ten years since Mr. and Mrs. Hoare left Cobourg to take up residence in the sunny state of California, and old friends are very pleased to meet them again. They will remain for a couple of months.

Boyce—Smith.

The marriage took place in Grace Methodist church at Napanee on Monday of Mr. Egerton Boyce, son of Rev. and Mrs. W. S. P. Boyce, Courtice and grandson of the late Mr. and Mrs. Thomas Lawless of Grafton, to Miss Rowena Smith. Rev. A. J. Terrill officiated. Mr. and Mrs. Boyce will reside at Port Hope, where Mr. Boyce is organist of St. Paul's Presbyterian church.

Action of Senate is Cause of Hardships.

WINNIPEG, July 7.—(Canadian Press).—The failure of the Senate to pass the Canadian National Branch Lines Bill, which carried provision for the construction of several lines in Manitoba, has caused many settlers to give up their homesteads and migrate to the cities and towns, according to Joseph Hamelin, M.L.A. for St. Rose.

A line was to have been constructed from St. Rose du Lac to Rorketon, a distance of 22 miles, but with no hope of getting it this year, Mr. Hamelin said, seven families have thrown up their stakes and left for other parts.

A petition asking the Government to reverse the decision of the Senate is now being circulated.

Does Your Baby Keep You Awake?

PERHAPS a change of diet would be beneficial. Hunger often causes sleeplessness.

If you have been nursing him, introduce alternate feedings of "Allenburys" Milk Foods No. 1 or No. 2. These are almost identical with mother's milk and as readily digested. No. 1 is for infants up to three months. No. 2 from three to six months.

An "Allenburys" Baby

The "Allenburys" Foods for Infants

Sold by all druggists

A sample of these foods and our valuable booklet on Infant Feeding and Management sent on receipt of this coupon.

COUPON
To The Allen & Hanburys Company Limited - TORONTO
Please send me a sample of the "Allenburys" Food and book on Infant Feeding.
Name
Address
City
State age of child H 18

11

Murray St. Baptist Church
Sunday School at 10 a.m.
Preaching Services at 11 a.m. and 7 p.m.
Rev. J. R. WEBB, of Kitchener, will preach at both services
Strangers Welcome Seats Free Music Helpful

PARK ST. AND ST. JAMES UNION SERVICES
JULY — REV. W. E. MORROW, B.A.
11 a.m. Park Street Church
7 p.m. St. James Church
Sabbath School PARK STREET 9.45 ST. JAMES 10.00

ANGLICAN

ST. JOHN'S CHURCH
Rev. R. C. Blagrave, D.D., Vicar. Rev. O. Glynn H. Lloyd, Assistant.
6th Sunday after Trinity—July 8.
SERVICES.
8.30, Holy Communion.
11, Matins and sermon.
Subject, "Before the Resurrection."
7 p.m., Evensong and Sermon.
Subject, "The Ri. g of Jesus."
Miss Flowers, Organist.

ALL SAINTS' CHURCH
Corner Rubidge and Sherbrooke.
REV. R. B. GROBB, M.A., RECTOR
Holy Communion at 8.30 a.m.
Sunday School at 10 a.m.
SERVICES,
11 a.m., and 7 p.m.,
Preacher:
REV. R. B. GROBB, M.A.

ST. LUKE'S CHURCH
Ashburnham — Peterboro East.
REV. GEO. J. BOUSFIELD, B. A., RECTOR.
Services at 8 a.m., 11 a.m., and 7 p.m.
Sunday School, at 10 a.m.
Holy Baptism by appointment.

ST. GEORGE'S CHURCH.
South Peterborough — George and Braidwood.
Rev. W. R. Courage, Rector.
10 a.m., Sunday school.
Services at 11 a.m., and 7 p.m.
Holy Communion, first and third Sundays.
Holy Baptism by appointment.

ROMAN CATHOLIC
ST. PETER'S CATHEDRAL.
There will be three masses celebrated. During the summer months, Low Masses are at 7.30 a.m., and 9 a.m., High Mass at 10.30 a.m. At 7 p.m., Vespers and sermon.

TRUTH MISSION.
REV. DAVID McKEE, PASTOR
9.45 a.m., Mission school.
11 a.m., Morning service.
7 p.m., Evening service.
Morning subject, "Waiting."
Evening subject, "Love that Perfects and Enlightens."
Bible reading in pastor's home every Monday evening. All welcome.

MISCELLANEOUS
ASSEMBLY HALL.
George Street, First Floor Old Opera House Building
Breaking of Bread, 11 a.m.
Sunday school, 3 p.m.
Gospel Meeting, 7 p.m.
"Except a man be born again, he cannot see the kingdom of God."—John iii:3.

Renew Your Subscription.

KNOX
SERVICES WILL BE CONDUCTED BY
Rev. George Redcliffe of Knox College Toronto
SUNDAY SCHOOL 9.45 A.M. — MORNING SERVICE 11 A.M.
EVENING SERVICE 7 P.M.
MR. J. A. JEFFRIES, A.G.C.M., Organist and Choir Leader
Seats Free Good Music Strangers Welcome

TRINITY AND ST. ANDREW'S
UNION SERVICES
11 A.M.—TRINITY. Conference Summer School delegates will be present. The Pastor will be assisted by Rev. F. J. Horwood, who will preach.
7 P.M.—ST. ANDREW'S. The Orange Order of the city and visiting lodges will worship with St. Andrew's congregation. Rev. A. J. Langford will preach.
Director of Music—MR. JOHN CRANE

UNION SERVICES
GEORGE ST. *ST. PAUL'S*
11 a.m. ST. PAUL'S
7 p.m. GEORGE ST.
Mr. Young will preach at the Morning Service
And in the Evening the Preacher will be REV. G. I. CAMPBELL, of Toronto
GOOD MUSIC DIRECTED BY J. H. RENWICK
A Hearty Welcome To All

Mark Street Methodist Church
REV. G. E. ROSS, M.A., Pastor.
Morning Subject - - "The Ambition of Quietness."
Evening Subject "The End of the Race, or A Farewell Song Service"
Sunday School 10 a.m. V. Boorman, Organist and Choir Leader

BETHANY TABERNACLE
REV. A. DONER, Pastor
Pastor Doner having returned from his visit to the South, both the Morning and Evening Service will be under his charge. Hear him relate this wonderful trip along with the Gospel Messages.

GOSPEL HALL
Evangelist A. G. BENTLEY
Will be the Special Speaker at the Hall To-morrow, and he will also be heard at Eight in
CENTRAL PARK
A Special Treat will be the Chorus Singing. Also Solos.

GOSPEL HALL
Will Hold Their
Annual Excursion and Picnic
On TUESDAY, 10th July, going up the Lakes on the Steamer Stoney Lake. Dinner will be eaten at South Beach. Anyone desiring a happy day, come along. The whole Trip will only cost 60c for Adults and 30c for Children.

A Saturday Night Sale of Economical Values, 6.30 to 9.30 o'Clock

Women's Summer Fine Knit Vests, Each 39c
2 FOR 75c

These lovely Summer Vests come with fine Lisle finish, in no sleeve and Cumfy cut styles. All are exceedingly comfortable during this warm season. The sizes range from 36 and 38. All were purchased at a clear-away price, therefore we are able to offer them to you at a great reduction.

STREET FLOOR.

Fine English Longcloth and Factory Cotton 23c
36 INCHES WIDE

The Longcloth is one of those reliable English makes, it is full bleached, and exceedingly fine in weave, and an excellent weight; while the Factory Cotton is made of strong and durable Cotton Yarns, free from specks and heavy threads. Both are selling at the one price for Three Hours To-night.

STREET FLOOR.

ONLY 3 HOURS REMAINING OF OUR

Cannon Jacquard Border Bath Towel Sale, Each - - 59c

Surely those who have failed to procure a supply To-day will not fail to take advantage of this offering To-night.

There is still quite a number of these Snow-White "Cannon" Towels with coloured borders in Pink or Blue. The size, 21 by 42 inches. Only Four Towels to One Customer. We hope, in this way, we will have enough to last till 9.30.

STREET FLOOR.

New Bluebird Wash Crepes, Yard - - - 39c
THIRTY INCHES WIDE

Its soft, cool feel makes it ideal for Summer wear. Undies, etc., are so soft and cool when made of this excellent material. The patterns are quite different than we've had previous. Much prettier, we believe. The shades are: Blue, Pink, Mauve, and Maize. Thirty inches wide.

BARGAIN ANNEX.

Women's "Snug-Fit" Pink Bloomers - - 29c
NEW SHIPMENT

All are made very generous in size and of excellent quality Balbriggan. The usual "Snug-Fit" style, with elastic at the waist and knees. It is only by buying in very large quantities that we are able to offer such Bloomers at this price.

BARGAIN ANNEX.

The GRESSMAN Company Limited

Sad Story of the Death of Native French Oyster

Fifty years ago, Portugese oysters declared war on French oysters and to-day the gallant Frenchmen are about extinct.

On a stormy day in 1883 a Portuguese vessel, laden with oysters was forced to seek shelter in the estuary of the Gironde River, near Bordeaux.

Before the vessel could put to sea again the oyster cargo commenced to decompose and the local authorities ordered that the dying oysters be thrown overboard.

Just as the crack of the minute man's muhket at Lexington was a "shot heard around the world," so the order of the local gendarmes was one that spelt the death of the French oyster.

No sooner did the Portuguese oysters hit the bottom than relentless war was on. French oysters scurried up the estuary out of harm's way, but to no avail. In three years the last French oyster in the estuary exhaled its last bubble and the estuary was Portuguese.

Turning to new oyster worlds to conquer the invading host of Portuguese bivalves moved out to sea and up and down the coast. In the Marennes-Oleron region and the Areachon basin they filtered, routing 200,000,000 French oysters. In fact to-day on the entire coast of the Loire River, not a single Gallic oyster remains to tell the tale. To the north alone in isolated beds a few native oysters survive.

In their behalf the French government has issued rigorous decrees to protect them from the savage Portuguese invaders.

But rapidity of growth, superior fecundity, and greater filtering power, among oysters, like among men, determine the rise and fall of nations and there is little doubt but that the conquest of the French by the Portuguese oysters will soon be complete. Then only in Portuguese oyster sagas will the French oyster survive.

FAR WEST GIRLS ARE BEST KIND

Girls of the East Will Have to Look to Their Laurels.

By MARIAN HALE.

NEW YORK, July 7.—Let the girls of the east look to their laurels!

The latest report is that the girls of the far west exceeded all others in enterprise, pep and ability to get ahead.

Anna M. Clark has just spent 10 months making a survey of the working women of the country and has found this to be true.

"There's none of the 'What-shall-I-do-now?' spirit on the part of the western woman," she says. "Long before girls finish school they determine definitely what they want to do with their lives and start training for it.

"The western girls don't look upon society as a career; they want to do something for others as well as themselves.

Earn Own Way.

"In a lumber camp I met a girl waiting on table to earn her way toward a doctor's degree. She said she wanted to be a doctor because then she could do so much more to help the ignorant mothers of the country.

"Another girl who had already received her degree from normal school was going to State University to study rural leadership and architecture. She wanted to be the well-prepared type of rural school teacher that the isolated community needs."

And so Miss Clark says she found girls everywhere, planning to teach, do social work or go into professions with the definite ideal of serving the communities in which they live.

Useful Clubs.

She found that the western girl is interested in clubs, but not the literary or pleasure clubs.

"I found agricultural clubs, parent-teacher's associations and political groups becoming a power for good legislation," she reports. "In one coast city of 10,000 inhabitants I found 102 flourishing, up-to-the-minute women's clubs.

"Women in Washington and Oregon are much amused at the eastern women who come out to tell them how to vote," she concluded. "In Idaho women have voted for 20 years. In Washington sociology is taught in the public schools and everywhere there is legislation for better schools and wider opportunities.

"Go west is good advice for the woman who seeks a career."

"Face Disfigured From Eczema"

Writes the Nurse who finally tried D.D.D.

"The disease had eaten her eyebrows away. Her nose and lips had become disfigured. Since the use of D. D. D. her eyebrows are growing, her nose and face have assumed their natural expression."

Cases can be sent you from your own vicinity. Write for testimonials, or secure a bottle of D. D. D. today. *Why suffer itching torment another moment?* If you don't get relief on the first bottle we will refund without question. $1.00 a bottle. Try D. D. D. Soap, too.

D.D.D.
Lotion for Skin Disease

McDERMID & JURY, E. L. PAYNE, J. P. BOND.

TWO PROBLEMS OF THE FARM OWNER

How Your Farm Will Keep You in the City.

By GEORGE W. BRITT.

CHICAGO, July 7.—How you going to keep them down on the farm?

And how is your farm going to keep you in the city?

Those two troublesome questions of agricultural economics no longer disturb Mrs. William C. Martin of Dallas, Tex. Perhaps it was her efficiency in solving them which led to her being chosen chairman of the home and community committee of the American Farm Bureau Federation with headquarters here.

"Make the farm a good place to live," says Mrs. Martin from her own experience in managing one farm of 6,000 acres and another of 1,200 acres. "Co-operation is the basis of it. The result is that not only are the farm people contented there, but the landowner is assured of a safe income of 8 per cent."

First Success.

Several years ago after Mrs. Martin had moved to Dallas from her old farm near Temple, the farm was found not to be producing its normal revenue. She persuaded her husband to let her supervise the management, and surprised him by making a success of it.

Then he acquired a 1,200-acre tract of unwanted land in the bottoms of the Sabine River, near Marshall. Mrs. Martin begged for a chance at the new place and took it to work out her own ideas. Not only did the ideas prove sound, but she won a bonus for herself in the form of a lucky discovery of lignite under the land.

A road was built through the centre of the farm, sections of 100 acres each were laid out adjoining the road and a neat bugalow was built on each small farm. In the centre of the land was built a community house. It included not only a library and recreation rooms, but a community wash house and canning kitchen.

"There's no philanthropy about this farm," insists Mrs. Martin. "It's strictly business. It is arranged, though, so that the tenants who take an interest in the community can get a reasonable return for their effort without giving everything to the landlord. And by stimulating their interest, the landlord's share is larger and the effect on the land itself is better than if his proportion of the profits were greater.

"The co-operative spirit is so keen that we have flower shows there equal to the fancy shows from hothouse gardens around Chicago. Last Fourth of July we had a ball game in competition with the one in town, and the crowd stayed with us. With everyone pulling together, our farm people have just as gay a time as those in the towns."

ALBERTA MINERS WILL NOT ENTER ON STRIKE

CALGARY, July 7. — (Canadian Press).—Wm. Sherman, president of District No. 18, United Mine Workers, stated last night that seven thousand miners in Alberta would not go out on strike as reported in a Sydney despatch.

As far back as the 14th century there are records of a ferry across the River Thames at Woolwich.

TRAFFIC PROBLEM GETTING WORSE

Fear of Congestion Refuted—Gotham's Problem

NEW YORK, July 7.—Is the traffic problem as serious as it is contended to be, or is it a harmless bugaboo in the minds of motorists and traffic authorities?

According to New York officials, traffic is getting even beyond the point of control, so that steps are being considered for the actual limitation of the number of automobiles in the congested areas at certain hours.

Yet, the recent experience of the national capital during the Shriners' convention seems to ridicule this fear of over-congestion of traffic.

During that convention, Washington was thronged with thousands of visitors and its automobile traffic was increased 50 per cent. In the face of this sudden jump, Pennsylvania closed to traffic in order to provide a playground for the Shriners.

Planned Ahead.

Yet this overnight increase in traffic played no havoc on the city's regular routine. In fact, the accident rate was remarkably low during the convention.

This was due to the advance plans made by the Washington police department. One-way streets were provided, the pavements were marked with arrows and other distinguished signs to direct strangers—and residents—along the proper routes.

The result was a minimum of accidents with a maximum of traffic.

Thus the experience of Washington refutes the idea that the number of automobiles in the country may reach the point where an impossible traffic situation would be created. Ordinarily traffic in the capital is heavy, yet an immediate 50 per cent increase failed to affect the situation.

Gotham's "Problem"

Opposed to this is the dilemma New York believes it faces Traffic is so congested along Fifth Avenue and one or two parallel streets, that the city's traffic authorities are bewildered.

Joseph Johnson, commissioner of streets, makes this suggestion:

"Limit the number of motors that may be driven in certain zones!"

The obvious way, he explains, is to bar cars from the congested areas unless each has three or more passengers.

But if all the parallel avenues on Manhattan were utilized equally for motor traffic, such a necessity would not arise for quite some time. The automobiles could be routed according to their destinations, along separate streets, and the situation could be so regulated as to provide for through traffic uptown.

With all north and south arteries in use Manhattan, and express or through lines mapped out, a far greater number of automobiles could be handled.

Use of parallel streets is one solution of the traffic problem, and this is being seen by many cities through out the country. When it is generally put into effect, the saturation bugaboo will be have been vanquished.

REPORT OF FIGHT WAS DENIED BY TURKS

LAUSANNE, July 7.—(Canadian Press).—The Turkish delegation to the Lausanne Peace Conference stated to-day that it had received no advices regarding the reported clash between Greek and Turkish troops at Kara Burun. The opinion was expressed by the Turkish representative that the report was erroneous.

Burglaries

IN these days when house robberies, hold-ups and petty thefts are so numerous, a Safety Deposit Box is the safest place for Bonds and other valuable Securities, Jewelry, Silverware, etc.

Avoid risk of loss by renting one of our Safety Deposit Boxes. Rentals moderate.

THE DOMINION BANK

PETERBOROUGH BRANCH,

JOHN CRANE . . . . Manager.

VOICE OF THE PEOPLE

A WORD OF APPRECIATION.

Sir,—As the Summer School, which has been holding its sessions in the city since last Monday, draws to a close, we feel it a pleasure and a duty to offer a word of appreciation to The Examiner. This institution has never in its history received greater consideration or deeper courtesy from the press. Its reporter has, from day to day, given abundant evidence of expert efficiency. When we remember that each day finds from three to four columns of a clear, full and accurate report of the addresses given, we certainly feel that the Bay of Quinte Summer School has had its full share of attention, consideration, and courtesy. Again we thank The Examiner, and offer our congratuations to its able, accurate, and efficient press reporter.

G. E. Ross,
Pastor of Mark Street Methodist Church.

To the Ediaor of the Examiner:

Sir: Mr. J. C. Smith gets vexed because I said in my reply that people who would take one private right away, would take another. We know there are two kinds of rights, public and private. The public has a right to do what it likes with its rights, and private individuals have a right to do what they like with their rights, always of course within reason. That was the old theory, the theory of Scriptures, but along come Prohibitionists who say, "When we think you ought to give up your rights, Mr. Man, or Mrs. Woman, you have got to give them up, no matter whether you yourself are all right or not. The system of alcoholic beverages is wrong, they say, both in public and private. The system of private property is wrong the Reds say. All will have to give up those private rights, both those who sin and those who do not, because the general benefit of the people demand a change. It is the general right against the private right in everything, and Mr. Smith can't confine it to suit himself. When private property goes his goes with it. The general benefit must prevail all things over all private rights. That's Prohibitionism and Redism. I know prohibitionists have not seen where their theory was leading them to, but they cannot go back now.

If it was considered for the good of the majority that you should be killed, Mr. Smith, you would no longer have a private right to life. You just keep on, Mr. Smith—you're helping the Reds more than any man I know around here.

"REDDY."

PALESTINE AIRMEN GIVE GIVE FIRST EXHIBITION

JERUSALEM, July 7 (Associated Press).—Palestine has held its first aerial pageant. Familiar for a dozen years or more with the airplanes of the French, only today has Palestine brought together its own force of 11 machines.

Twenty airplanes took part in the recent exhibition, 16 with Rolls Royce engines of 275 horse-power, seating two persons, and four with Liberty engines of 400 horse-power. The latter are fitted with wireless, and seat twelve persons. Each team for the relay race, with which the exhibition opened, consisted of one Avro, one Bristol, and one De Hag.

A mimic aerial combat between two Bristol fighters was the second event, and was followed by the Bristol race over a triangular course of 27 miles, round Ras-el-Ain Castle and Jaffa, from each of which stations progress was reported by wireless.

Balloon hunts, in which one airplane is attacked by five balloons from different parts of the aerodrome, and bombing and machine-gun attacks, were also features of the pageant.

Talk may be cheap, but cheap things don't pay.

Want Ad Tips by John T. Bartlett

FIVE KINDS OF SLOGANS.

Question a professional slogan writer, and he will tell you this: The campaign manager who adopts the right slogan has his victory three-fourths won. "The Full Dinner Pail," "He Kept Us Out of War," and other famous political cries, he will cite in proof. He may mention Dick Wick Hall's famous slogan advertising Salome, Arizona —"Where She Danced." Slogans are powerful things for the moulding of public thought and sympathies. And that is just why they do valiant service for the classified advertiser.

Repetition drives them home. The place of the slogan is with the frequent advertiser. Repeated in each want ad, readers ultimately habitually associate the slogan with the advertiser—to his great advantage, if the slogan is well selected. The following are typical slogans:

Price slogans: "Satisfied With Small Profits," "Walk Upstairs And Save Half," "The Best For Less," "Meets Competitive Prices." "Eliminates The Middleman." "Buy For Less—From King," "Where Prices Are Lower."

Policy slogans: "One Price—Plain Figures." "Satisfaction Or Your Money Back." "The Envelope Tells The Truth," (A used car dealer's slogan, based on an envelope giving a car's whole history, such an envelope being exhibited with each car.)

Command slogans: "Use Bell To Sell." "Take It To Taskins."

Service slogans: "One Thousand Satisfied Customers," "Second-Helping-With-A-Smile Service."

Quality slogans: "Like Mother Used To Make," "Not The Oldest, But The Best."

Though slogans can be successful without it, the best ones have invariably an element that makes them "catch on." In the above list a minority possess this valuable characteristic. Even if a slogan isn't "catchy," it can still have the great merit of stating some powerful selling argument in a few words.

(All Rights Reserved.)

Two bone harpoons, found under peat in East Yorkshire, Eng., are stated to date back from 10,000 to 12,000 B.C.

A Sure Relief for Women's Disorders—10 Days Treatment Free

Orange Lily is a certain relief for all disorders of women. It is applied locally and is absorbed into the suffering tissue. The dead waste matter in the congested region is expelled, giving immediate mental and physical relief; the blood vessels and nerves are toned and strengthened; and the circulation is rendered to normal. As this treatment is based on strictly scientific principles and acts on the actual location of the disease, it cannot help but do good in all forms of female troubles, including delayed and painful menstruation, leucorhoea, falling of the womb, etc. Price $2.00 per box, which is

sufficient for one month's treatment. A Free Trial Treatment, enough for ten days, worth 75c, will be sent Free to any suffering woman who will send me her address.

Enclose 3 stamps and address. MRS. LYDIA W. LADD, Windsor, Ontario.

SOLD BY LEADING DRUGGISTS EVERYWHERE.

Announcement

Announcing a change in business of the Photographic department of The Artcraft Studio to the management of W. B. Finley & Son, and introducing —

THE MINIATURE PORTRAIT

At a very Special Price for Two Weeks Ending Saturday July 21st

SIX OF THESE DAINTY PORTRAITS FOR $1.00

Only the half dozen allowed for each sitting. We have miniature portraits on display in The Artcraft windows. The best time for children is the morning.

Appointments may be had by phone—46w

FINLEY & SON

Portrait Photographers

SECRET OF GRAVE HELD BY ONLY ONE.

Burial Place of Lincoln's Assassin Known to One Man Alone.

MOLINE, Ill., July 7.—(Associated Press)—With lips sealed by an oath he said he took more than half a centruy ago, E. H. Sampson of Moline, claims to be the only living man who knows what disposition was made of the body of John Wilkes Booth, assassin of Abraham Lincoln.

Mr. Sampson, who is now 81 years old, was a member of the United States secret service detailed to duty at Ford's theatre the night Lincoln was shot there. He had served as one of Lincoln's bodyguards for several months. He saw Lincoln shot, saw Booth jump to the stage of the theatre, was in the party that pursued him, saw Booh shot and helped transfer his body to a United States warship in the Philadelphia navy yard, according to a recital of the events he has just given out.

According to Sampson's story, he and Colonel Lafayette Baker, later General Baker, were the only two men who knw what was done with Booth's body. General Baker has been dead 20 years. He has been ordered to select a man to go to Secretary of War Stanton for orders, and decided on Sampson. They were ordered by the secretary, Sampson states, to remove Booth's body from the warship between the hours of 10 p.m. and 3 a.m. on the night of April 21, 1865. The body disappeared that night.

"I took a pledge that as long as I lived I would not divulge the secret," says Sampson.

An automatic airplane directed by wireless was recently tested in France.

The Language Of Love

Flowers for the June Bride are here in the perfection of expert production. Flowers carry your message of love or friendship best of anything.

For Flowers of quality call or phone

Peterboro Floral Co.
147 GEORGE STREET
Phones 1395-456
Nights and Sundays 1688

RAILWAY TIME TABLES

CANADIAN NATIONAL RYS.
All Trains Daily Except Sunday.
(Corrected to date.)

No. 91—7.10 a.m., Lindsay-Toronto.
No. 96—8.10 a.m., for Port Hope and Toronto.
No. 93—8.22 a.m., for Lindsay, Blackwater Junction, Orillia, Midland, North Bay and Toronto.
No. 98—8.35 a.m., for Hastings Campbellford, Belleville and points on the main line east.
No. 359—8.30 a.m., for Lakefield.
No. 92—12.02 a.m., for Lindsay, Port Hope, Toronto, Buffalo, making connections with the International Limited for London, Detroit, Chicago and Ottawa.
No. 100—12.15 p.m., for Hastings, Campbellford, Belleville and Ottawa.
No. 371—12.25 p.m., for Lakefield.
No. 95—5.34 p.m., for Lindsay, Orillia, Midland, North Bay and Toronto.
No. 373—5.40 p.m., for Lakefield.
No. 99—8.19 p.m., for Lindsay.
No. 94—9.10 p.m., for Port Hope, Montreal and Boston. Carries sleeper for Montreal.

CANADIAN PACIFIC RAILWAY.
(Corrected to Date.)

GOING EAST—
11.59 a.m.—Norwood, Havelock, Bonarlaw, Tweed, Perth, Smith's Falls, Kingston, Ottawa, Montreal and intermediate points daily, On Sunday this trains proceed east only as far as Havelock.
8.20 p.m.—Indian River, Norwood, Havelock and Tweed. Daily except Sunday.
12.03 a.m.—Havelock, Tweed, Kingston, Perth, Smith's Falls, Montreal, St. John, Boston and New York. Daily except Saturday.
1.00 a.m.—Havelock, Tweed, Kingston, Perth, Smith's Falls, Ottawa.

GOING WEST—
4.31 a.m.—Myrtle, Toronto, Guelph, Goderich Hamilton, Galt, Woodstock, St. Thomas, London, Chatham, Detroit, Chicago and New York. Daily.
4.58 a.m.—Toronto (Yonge Street), Hamilton, Owen Sound, Teeswater and intermediate points. Daily except Sunday.
7.35 a.m.—Toronto, Hamilton, Brantford, Buffalo, Rochester, Boston, New York, Galt, Woodstock, London, Chatham, Detroit and intermediate points between Peterboro and Toronto. Daily except Sunday.
9.35 a.m.—Bethany, Lindsay, Orillia, Port McNicol and intermediate points. Daily except Sunday.
2.50 p.m.—Toronto, Hamilton, Brantford, Buffalo, New York, Galt, Woodstock, London, Windsor, Detroit, Chicago and intermediate points between Peterboro and Toronto. Daily.
6.50 p.m.—Lindsay, Toronto and intermediate points. Daily except Sunday.

Telephone 790 When You Want Your
PIANO OR ORGAN TUNED
Player Pianos A Specialty.
All Work Guaranteed.
W. H. CUNNINGHAM
560 Weller Street.

YOUR DESTINY

Jack Slattery, Harvard baseball coach, says: "If I was a young man starting out in life, I would work my way through college and enter the wool business."

There is no way of settling the bet, but we'd wager that, if Jack had his life to live over again, he'd wind up as Harvard baseball coach.

The lures or circumstances that originally kept him from entering the wool business would again gravitate him to baseball.

So with the rest of us. If we had our lives to live over again, the end of the road would find us where we are now. It is futile to talk of how we'd profit by what we have learned, for that is dealing with the impossible. Turning the clock back and restoring our youth would not give us clairvoyant power of peering into the future.

Many roads are open to us in youth. But as we get older we settle into one rut. At 35 the average man has a fairly clear idea of what he is going to do for the rest of his earthly days.

By the time we reach 50, we begin realizing that our careers are the result of two things—an expression of our real selves and, secondly, circumstances over which we have no control.

If we could live our lives over again, it is reasonably plausible that our real selves would not express themselves differently, and that the outside circumstances would be as far beyond our control as ever.

O. Henry wrote a philosophical story along this line. He called it "Roads of Destiny." A young man, striking out into the world, came to a triple fork in the road. The story showed what happened after he took the first fork, then the second, finally the third. On each road he led a different life. But the wind-up of his career was the same, on all three roads.

All this, of course, is along the lines of oriental fatalism, the idea that we are puppets, creatures of chance. Many will claim that they do not believe in fatalism—and a moment later be lamenting their "bad luck" or rejoicing at their "good luck."

If you believe in luck at all, you are a fatalist.

Late in life, the average person realizes how short life is, that it is merely a between-stations trip on the journey through eternity. And the average person goes out of this life with the impression that earthly existence is a training school, a sort of spiritual gymnasium.

The material success we make does not matter so much. Life is a failure or success accordingly as we benefit our spiritual natures by our earthly experience. Is life improving you? If it is, you are fulfilling your destiny.

YOU AND CICADA

If you think that you have a difficult time here on earth, compare with the 17-Year Locust, which is swarming by billions again this year attacking the trees. The Department of Agriculture says that these insect pests are "undoubtedly the most interesting of all the insects peculiar to the American continent."

After their 1923 visitation they will disappear and not show up again until 1940.

The 17-year Locusts which really are giant flies instead of locusts or grasshoppers, makes their appearance out of the ground. They live only a few week, then fall to the ground dead. During this short life, all effort is devoted to reproduction.

The female begins work on a tree branch. She is equipped with a sort of plow, which she uses to make a line of holes in the bark to the end of the branch. In these holes she lays her eggs, two in a nest. About a fortnight later the eggs hatch, larvae crawl out drop to the ground burrow down and emtomb themselves deep enough to be immune to all kinds of weather.

For 17 years they sleep then crawl forth, mount to a tree branch and start the process of reproduction all over again. They come and go and repeat with perfect regularity, all maturing and laying eggs and dying at almost identically the same time. In their wake they leave a trail of ruined orchards, which they prefer to forest trees or vegetables.

Seventeen years of preparation for a few weeks of life! After all, it is much like human existence—95 per cent preparation and toil, 5 per cent realization and pleasure. Nature's activities are infinitely varied and mysterious. It would be equally amazing to the 17-year Locusts, that we take years instead of weeks to accomplish our purpose on earth.

RETAIL GROCERS DISCUSS PROBLEMS AT ST. PAUL

ST. PAUL, July 7 (Associated Press).—Three thousand men who handle the food commodities for the buying public of the nation are here as delegates to the annual convention of the National Association of Retail Grocers, which begins tomorrow and lasts through Thursday.

Many men, prominent in food manufacture and distribution from every state will be present including these speakers: J. H. McLaurin, president of the American Wholesale Grocers' association; W. W. Frazier, Jr., president of the American Specialty Manufacturing association; Charles P. Whiteman, president of the National Food Brokers' association; J. W. Herscher, president, National Wholesale Grocers' association; Charles A. C. Clark, president National Coffee Roasters' association; and James A. Anderson, president National Canners' association.

The statistical cost accounting and legal aspects of food manufacturing and merchandise will be told by the following in a series of lectures: Clyde M. Kelly, member of Congress; W. P. McBain, general counsel, National Association of Retail Grocers; Donald K. David, assistant to the dean of the Bureau of Business Research at Harvard University; Sidney A. Linnekin, vice president of Babson Institute, and Thomas A. Kelly, banker and sales expert.

Boys leave the farm because they hate to plow through life.

When Remitting Send a
DOMINION EXPRESS MONEY ORDER
For Sale at C.P.R. STATIONS and DOMINION EXPRESS AGENCIES

SATISFIED CUSTOMERS!

We have hundreds of them who are praising OUR BREAD to their friends and TELLING them that

"Quality and Purity Count"

PHONE 630

Look for the Name on the Loaf.

STOCK'S BREAD

LIMITED

ALBERTA COLLEGE GRADUATES FIRST WOMAN AGRICULTURIST

EDMONTON, Alta., July 7 (Associated Press).—The degree of bachelor of science has been awarded Miss Sheila Marryatt, the first woman graduate in agriculture from the University of Alberta. She completed the prescribed three-year agricultural course with honors in a class of several hundred men.

Miss Marryatt, sister of the Hon. Irene Parlby, minister without portfolio in the Alberta provincial cabinet, has announced that she will take up a quarter section near Alix, Alta., and will apply scientific agricultural methods to the land. Miss Marryatt believes that women can succeed as farmers just as well as men.

Government statistics based upon census figures show that 15,841 women in the Dominion are operating farms.

SHANS OF BURMA GIVE WEIRD DANCE BY TORCHLIGHT

TAUNGGYI, Burma, July 7 (Associated Press).—The recent inauguration of the Federated Shan States was marked by a remarkable series of exhibition dances. These included tribal dances in which 24 of the hill tribes of Burma participated, as well as the famous animal and bird dances of the Shans.

The entertainment took place in a specially built arena with over 5,000 spectators in attendance. Brilliant and unusual lighting was a feature of the occasion. The thoroughfares leading to the arena were lined with huge lamps in the shape of lotus blossoms. The governor, Sir Harcourt Butler, was escorted to his place by 200 torch bearers, carrying torches ten feet long and one foot thick, made of bamboo and pine chips.

In the opening parade, some of the torches used were as much as 50 feet in height and required 50 or 60 men to carry them. Each torch was followed by several musicians who beat tom-toms and played other weird instruments.

Of the tribal dances those of the Padaungs proved the most popular. The Padaungs are noted for the enormous rings they wear. The brass rings worn about the neck, arms and legs of one woman often weigh over 30 pounds. Those of the neck, amounting to about 15 pounds, are considered the most important. Their purpose is to elongate the neck. A girl starts wearing such rings from childhood; as the neck stretches, additional rings are added. The woman who has the longest neck is considered the most beautiful and the most to be desired as a wife.

The Shans in their dances disguised themselves as animals and birds. Buffaloes, elephants, tigers, bears and cocks were among those represented. A small dog which happened to stray into the arena was so frightened by one of the tigers that he hid his tail between his legs and awaited in terror the end which he thought was about to come.

The Shan States, rich in agricultural and mineral products, are in the northeastern part of Burma.

BANDITS KILLED TWO AND CAPTURED NINETY

HONG-KONG, July 7.—(Canadian Press).—Bandits to-day held up a train on the Canton-Kowloon Railway, fifteen miles from Canton, killing a Chinese military officer and one soldier and carrying off about ninety upper class Chinese, who are being held for ransom. The booty is valued at fifty thousand dollars.

Two wrongs never make a right, but usually get one left.

WEEKLY BOOK REVIEW

By JAMES W. DEAN.

NEW YORK, July 7.—Havelock Ellis has written a book called "The Dance of Life." This reviewer feels incapable of telling much more than that about the book, for Ellis has much to say and says it so concisely that it would be futile to try to condense it in a brief review. Specifically he deals with dancing, writing, thinking, religion and morals.

Dancing, Ellis says, springs from the impulse for expression. He seconds Plato's axiom, "A good education consists in knowing how to sing and dance well."

Dancing means bodily rhythm and bodily harmony to Ellis. Thus dancing is an art, life is an art, writing is an art and in the broader sense of the word religion and morals are arts. Dancing is a discipline. Life is a discipline.

Those who sing and dance to "Yes, We Have No Bananas," probably are not aware that they are disciplining themselves, but if their singing and dancing to that time is expression of themselves, they are practicing the art of discipline. This is not intended as a facetious application of the Ellis idea. It is simply a broad interpretation of it, an excursion along one tangent of his logic.

Writing, Ellis points out, is a compulsory part of our education and every nincompoop feels he has become a writer of prose as soon as he puts his pen in ink. "That feeling," said Ellis, "is justified only in a very limited sense, and if we wish to compare the condition of things today with that in an age when people wrote at the bidding from some urgent stimulus from without or within, we have at the outset to delete certainly over 95 per cent. of our modern so-called writers before we institute any comparison. The writers thus struck out, it may be added, cannot fail to include many persons of much note in the world."

It is true that great writers seldom quote for they find it difficult to mix an alien music of thought and speech with their own, Ellis points out. But it is the little writer rather than the great writer who seems never to quote, and the reason is that he is really never doing anything else.

In that passage Ellis furnishes the critical key to "The Dance of Life." His book is crammed with references to Plato, Montaigne, Schopenhauer, Newman, Bacon, Neitsche, Aristotle, Marcus Aurelius, Bertrand Russell, Hume and scores of other great minds. Yet when he comes to consider religion and morals he seems unconsciously to repeat the Greek idea that art is entirely creative. He works out an ancient logic in a modern perspective and thus presents it to the reader as a new viewpoint.

All along I have felt that D. W. Griffith, the movie director, is much like some modern poet. I know now that he is like Padraic Colum. Colum's new book, "Castle Conquer" is done in soft-focus throughout. The mental pictures he presents are as dim and yet as impressive as the photographs Griffith projects on the screen.

Castle Conquer was the stronghold of a feudal Englishman in Ireland. Colum uses it as a symbol of the struggle between Irish tenants and the landed English. About this symbol he weaves a legend of a youth, Francis Gillick, chosen by fate to lead a countryside in rebellion and a girl, Brighid Moynagh.

Just as Griffith in his pictures drops the main thread of his narrative to display a vista of mountain or water, something of value only for its inherent beauty, just so does Colum leave off with his hero and heroine to give you some little story that puts the breath of Erin in your nostrils.

Thus Colum dallies along in 359 of his 376 pages, weaving a romance of silken thread and piling up an impending clash of arms, a rousing combat of men. Then in one paragraph he drops four decades of time and action. Franic Gillick is an old man whose sons and grandsons have struck for a free Ireland and he is outside the picture. Brighid, who in girlhood had sacrificed her name for Gillick is represented by her Brighid daughter.

Except for the sudden hiatus in action Colum has wrought an excellent book, a story with magic and music in it.

We can't rid ourselves of the war. We say "it's over" and after these several years we want to hear no more of it. But the war has left some mark on all of us and on all of literature. If current authors are to write of current lives the influence of the war cannot be denied. We can't leave a chasm in time.

"Tomorrow About This Time," by Grace Livingston Hill, is at bottom a story of a man's readjustment to life after the war. When Patterson Greeves returns home his two nearly matured daughters (they are half-sisters) come to live with him. They are strangers to him and to each other.

In this position Greeves vainly tries to evade his responsibilities to his daughters and an unhappy situation arises in the house. The unselfish daughter leaves. The selfish daughter at last realizes her unworthiness and leaves to seek her sister. In the final reunion the reader has a tale of a man's redemption.

"Tomorrow About This Time" is a penetrating study of human relationships. It would have had sounded logic, I believe, if it had stressed Greeves' readjustment rather than his redemption in the closing chapter.

LINIMENT FOUND TO BE POWERFUL GERMICIDE

Originally, Absorbine Jr. was sold only as a pain reliever and an embrocation. It was quickly discovered that the liniment was positive death to all forms of germ life, and it is now used as a mouth wash, for wound dressing and for all disinfecting purposes.

Another surprise was yet in store. A Wm. Pratt of Springfield, Mass., applied Absorbine Jr. to a varicose vein to relieve the intense pain. Not only did the pain leave, but he noticed every day the swollen vein becoming smaller. The treatment was kept up and, today, Mr. Pratt's legs, though he has never used anything else on them, are as smooth as when he was a boy. It has now been proved that Absorbine Jr. is an actual specific for varicose veins, leg ulcers, boils, pyorrhoea and a number of other ailments and injuries besides that for which it was first prepared. Nothing serves so many every day purposes and nothing is better entitled to its place in every home. When it is needed, it will be needed in a hurry. Don't wait for someone to be hurt. Get it at your druggist's today. $1.25 everywhere.

EXHIBITION FOR WOMEN; MANAGED BY WOMEN ALONE.

Ideal Seen By Promoter Is a Vision of What Women Can Do in Any Field.

By MARIAN HALE.

NEW YORK, July 5.—An exposition showing the activities of women in every state in the union is now being planned and engineered by a woman, Mrs. Elizabeth Sears.

Her ideal, however, is something far broader than merely a commercial exhibition of the textiles, machinery, electrical appliances and artistic efforts of women, though these will all be represented.

"My aim is to make this a real milestone of progress," she explains. "A vision of what women can accomplish in any field and what they can do to instil ideals of business integrity in the younger generation.

"Women had to go out of home to go into business and the professions, but they took with them the spirit of their homes. They've humanized business and stamped their own achievements with their particular personalities. The world is going to be surprised at what they've done.

"When it was suggested to me that such an exhibition as we are planning had never been managed before by a woman, I thought it would be a very good time for a woman to break into it, and make this an all-woman enterprise.

"We are accepting exhibitions and selling space only to firms run by women, or those with women executives in important positions. My end of the work is pure pleasure because business women are the easiest people in the world to get along with. If everyone were only as square as the business woman!"

The exhibition will be held in New York at the Commodore Hotel, the week of September 24. It is under the auspices of the League of Business and Professional Women, with branches in all parts of the United States as well as in Hawaii, China and South America. The last joiner was none other than Queen Marie of Rumania who prides herself on being a business woman as well as a queen.

"In undertaking this, I see the advisability of an international exposition of women's activities, and that may be our next activity," Mrs. Sears concludes.

BERLIN DISCARDED CLAW-HAMMER COAT.

Waiters in the German Capital Adopt Wenzel Jacket as Substitute.

BERLIN, July 7.—(Associated Press).—Numbered are the days when the dress suit will make it difficult to distinguish a waiter from a dinner guest in the fashionable eating-places of Berlin. The familiar black "claw-hammer" garb was doomed as a waiter's uniform by a decision of a recent international congress of hotel employes at Geneva, and the Berlin branch association has now voted to endorse this action.

In place of the frock coat, waiters here will wear what is known as the Wenzel jacket, so named after its creator, Paul Wenzel, a Dresden hotel employe. Wenzel is said to have won an international prize contest for submitting the most suitably designed substitute for the dress suit hitherto worn. His new jacket greatly resembles the ordinary street coat in appearance. It will be single-breasted, of Cheviot material, and black, dark blue, or dark grey in color. The material will be so treated that it will not wear shiny.

1856 July 8th 1923

SIXTY-SEVEN YEARS have passed since The Bank of Toronto opened for business on the 8th July, 1856. During this period the City of Toronto has grown from a population of 40,000 to nearly 600,000, and has become a city of great industries and fine homes.

The Bank of Toronto in its development has far exceeded the most sanguine expectations of the sterling men of those earlier days who founded it. Like the great City whose name it bears, its growth, though not in any way spectacular, has been steady and substantial, and it is today one of the soundest financial institutions in Canada.

As we pass another milestone in our history, we remember with appreciation the splendid patronage we have received from the citizens of Toronto, the Province of Ontario, and all parts of Canada where we have been able to render service in the commercial development of our great country.

THE BANK OF TORONTO

John R. Lamb, *General Manager*

1A

Barrett ROOFINGS

Roofing for every kind of Building—*Steep or Flat Roofs*

Barrett Everlastic Giant Shingles

For Handsome, Durable, Fire-Resistant Roofs

No better time of year than this to put a new roof on your camp, home or garage. Re-roof now—with Barrett Everlastic Giant Shingles.

They're mineral-surfaced in three shades—red, green or blue-black. Thanks to this mineral surface they are *highly fire-resisting*—need no painting or staining.

Barrett Everlastic Giant Shingles stand staunch and tight against storm and blizzard throughout the years. Their base is a heavy waterproofed roofing-felt.

You can lay these massive fire-resistant shingles right over the old roof. (Use 1½" galvanized roofing nails.) They are made and laid 3 to a strip. Think of the savings in money, labor and trouble.

Come in and see these handsome, economical, fire-resisting shingles. Let us give you an estimate on a complete new roof. The cost is moderate.

Plain Surface—

Mineral Surface—

S. I. S. Roll Roofing:
(*Seventeen Inch Selvage-Edge Roofing*)
Total width of roll 32 inches. 15" of the width of roll is mineral-surfaced. 17" of the width is plain surfaced to insure firm cementing of the overlap. A roof of S. I. S. is double thickness throughout with weather-proof, fire-resisting mineral surface in red or green.

Everlastic Liquid Roofing Cement
Gives new durable surface to worn-out "rubber" and other prepared roofs—stops all leaks.

Plastic Elastigum Patching Cement
Stops leaks in roofs; repairs flashings, gutters, cisterns, etc. Sticks to wet or dry surfaces. Easy to apply and economical.

Creonoid Fly-Oil and Cow Spray
An effective, economical fly-oil, lice-destroyer and cow spray. It is safe and easy to use.

Barrett Products are made in Canada by Canadians

KINGAN HARWARE CO., LTD., Peterboro

ALLINS LIMITED - Lindsay
ROXALL & MATTHIE LTD., - Lindsay
LINDSAY COAL CO. - Lindsay
GEO. T. HANCOCK - Port Hope
F. FLINTOFF & SONS - Oshawa
W. L. ALLEN & COMPANY - Cobourg
E. J. MILLAGE - Lakefield
A. H. McKEEL - Campbellford

The Barrett Company Limited Offices and Plants at: Montreal, Toronto, St. John, N.B., Halifax, N.S., Winnipeg, Vancouver.

FLOWING GOLD

ROX BEACH

COPYRIGHT 1922 BY ROX BEACH
PRINTED BY ARRANGEMENT WITH METROPOLITAN NEWSPAPER SERVICE, NEW YORK

BEGIN HERE TODAY

Calvin Gray comes to Dallas, home of Colonel Henry Nelson, banker. Gray threatens to break Nelson financially because of an enmity existing between the two men. Gus Briskow strikes oil and asks Gray to help the family tide over the rough spots. Allie, the daughter, is in love with Gray. Bud, the son, runs away from school. Gray follows to bring Bud home and finds the boy in the hands of an adventuress. Bud resents interference and Gray and he fight until Bud is knocked unconscious. Gray and an associate, Mallow, bring the son of the adventuress to Bud's hotel.

NOW GO ON WITH STORY

The youngster, a boy of indeterminate age, advanced and shook hands. There was no mistaking him; he was Margie Fulton's son in size, in coloring, in features. "I told Bennie you could use a bright kid about his age. And he's bright."

It required no clever analysis of the lad to convince Gray that he was indeed bright, as bright—and as hard—as a silver dollar. He had a likable face, or it would have been likable had it been in repose. It was twitching now, and Gray said, with a smile, "Go ahead and laugh, son."

The urchin's lips parted in a wide grin, and he spoke for the first time. "Did the Germans do that?" The effect of his voice was startling, for it was deep and husky; it was the older man's turn to be astonished.

"He could pass for fifteen on the street," Mallow said, "but when he talks I chalk him down for thirty-five. How old are you, Ben?"

"Seventeen. What's the big idea, anyhow?" The question was directed impudently at the occupant of the divan. "Did you send all the way to Hot Springs to get a guy you can lick?"

"Your mother is here in Dallas, my boy."

"Yeah?" There was a pause. "How's it breaking for her?"

"Um-m, very well. I thought she'd like to see you."

Bennie cocked his head, he eyed the speaker curiously, suspiciously. "Come clean," he rumbled. "Mallow said you could use me."

"I can. I will."

The boy shrugged. "All right, Sharkey. I s'pose it'll come out, in time. Only remember, I've got twenty coming, win or lose."

"Of course." Gray waved toward the dresser, upon which was a handful of bills. "Help yourself. Better make it twenty-five. Then wait outside, please. We will join you in a few minutes."

"And don't make it thirty," Bennie's traveling companion sharply cautioned.

When the door had closed, Gray gave his friend certain instructions, after which he limped to the telephone and called Arline Montague. "May I ask you to step down to Buddy's room?" he inquired, after making himself known. "Oh, it will be quite all right— We three must have a little talk— But he couldn't see you last night. He was quite ill, really; I sat up with him most of—" There was a longer hiatus then. "Hadn't we better argue that in Buddy's presence? Thank you. In five minutes, then."

When Ozark Briskow answered Gray's request for admittance, he was deeply embarrassed to find Miss Montague also waiting; his stammered protest was interrupted by her sharp inquiry:

"What is the meaning of all this mystery? He said you were too sick to see me."

"Permit me to explain." Gray began, as he closed the door behind them. "Buddy and I came to blows over you; you were, in a manner of speaking, an apple of discord between us, and the melancholy results you behold. Jealousy of your charms was not my motive; I merely asked Buddy to defer a contemplated action. He refused; I insisted. Argument failed to budge either of us and—"

The young woman's sympathetic regard of Gray's victim changed to a glare of hostility as she turned upon the speaker, crying: "You brute! You ought to be arrested!"

"He ast me to wait, Arline—"

"To delay asking you a question which I felt should be more seriously considered. In the absence of his family I took it upon myself to—"

"See here," the woman demanded, "What have you been telling Buddy about me? I told him all there was to tell."

"Quite all? I fear you have not been as frank as you would have me believe. That, in fact, explains my connection with the affair."

"Well, spring the bad news," said Miss Montague.

Gray bowed. "Suppose we ignore the early convent training and the Old Kentucky Home and agree that they are pleasant fictions, like the estate which you are in such imminent danger of inheriting. Those, I'm sure you will admit, are entirely imaginary." Buddy Briskow's swollen eyelids opened wider, his tumid lips parted, and an expression of surprise spread over his dropsical countenance.

"HELLO, MOMMA!" HE CRIED.

"Buddy's belief, however, that your stage career was blasted and your young life laid waste by a scion of a rich New York house should, in the interests of truth, be corrected."

"He knows I was married."

"True. But not to Bennie Fulton, the jockey."

"That is a—lie!"

"Nor that the estimable Mr. Fulton, instead of perishing upon the field of glory, dodged the draft and is doing as well as could be expected of a jockey who has been ruled off every track in the country, and is now a common gambler against whom the finger of suspicion is leveled—"

"It's a lie!" the woman stormed. Of Buddy she inquired: "You don't believe that, do you? You don't intend to listen to that sort of stuff?"

Gray sighed; he stepped to the door, opened it and called, "Come in, both of you."

Arline Montague's shoulders ceased to shake, she lifted her blond head alertly. Then she uttered a breathless exclamation.

Buddy, meanwhile, had been staring at the door, and he was surprised when, instead of his family, he saw entering a strange man and a boy small of stature but old of face, a boy insouciant, impudent, swaggering. It was this boy who spoke first.

"Hello, momma!" he cried.

At sound of that voice Buddy recoiled, for it was deeper than his own. His expression of dismay was no doubt ludicrous, at any rate the urchin's lively eyes leaped to his face and remained there, while a grin spread over his features.

"Holly Geef" rumbled the lad. "Here's another one that ought to be buried!"

"Mrs. Fulton"—it was Gray speaking—"I took the liberty of asking your son—"

Buddy Briskow heard no more, for his ears were roaring. Her son! That voice! Being little more than a boy himself, nothing could have hurt him more cruelly than this; his impulse was to flee the room, for his world had come down in crashing ruin. She had lied! She had made a fool of him. Gray had been right.

The others were still talking when Buddy broke in faintly. His battered visage was white, his lips were colorless. "I reckon this—ends my part of the entertainment," said he. Slowly he seated himself and bowed his head in his hands, for he had become quite ill.

Arline Montague—Margie Fulton—once the blow had fallen, behaved rather well; she took Bennie in her arms and kissed him, then in answer to his quick look of dismay at her agitation, she patted him on the shoulder and said: "It's all right, son. You didn't know."

"Didn't know what?" demanded the lad. "Say—" He stared angrily from one face to another. "Is it a plant?"

"Take my key. Here!" The mother thrust her room key into the boy's hand. "Run along. I—I'll see you in a few minutes." To Mallow she said: "Take him out, please. You brought him."

Mallow, flushing uncomfortably, took Bennie by the wrist and dragged him to the door.

Margie turned to Briskow, but in his attitude, his averted gaze, she read the doom of her hopes. One final chance remained, however, and desperately she snatched at it. "Buddy!" she cried, "Buddy!" Her voice was poignant as she pleaded. "I couldn't tell you the truth. I wanted to—I laid awake nights trying to get the courage, but I was afraid you wouldn't understand. I'd have told you the whole thing, if you'd ever given me the chance. You know I've been married; does it make so much difference that I have a son?" When the object of her appeal only stirred, she went on, reproachfully: "Are you going to allow this—this man to—come between us?"

"I wouldn't believe you now, if—" Buddy choked. "I'm through!"

"You mean that?" The young fellow nodded. "Very well!" Something in the tone of the last words, some accent of desperation, caused Buddy to raise his head. He was in time to see Margie fumble with her purse and extract something therefrom; to Buddy's eyes it resembled a bottle. "There is no use fighting any more. You have ruined my life."

"My God!" young Briskow yelled, in dismay. "Don't do that! Stop her!" He leaped to his feet and lunged for the poison vial which was trembling upon Arline's lips. Gray, too, had been galvanized into action but of an unexpected nature; he grappled with Buddy and held him.

"Nonsense! Water won't hurt her; and that's all it is. She's known as 'the Suicide Blond,'" Gray explained.

"Say! You're bursting with information, aren't you?" It was Miss Montague, tottering upon the brink of the grave, who voiced this explosive inquiry. Her drooping shoulders straightened, she raised her head and flung the empty bottle violently from her. With head erect and with firm tread she moved to the door; she turned there and blazed forth in bitter scorn, her bobbed curls shaking as she spoke: "Take that selling plater back to the car barn, where he belongs. I'm off boobs for life."

The door slammed to behind the diminutive fury, and Gray sank feebly into a chair. He was laughing silently.

(Continued in Our Next Issue)

Bank Accounts for Farmers

Farmers find that doing business through The Bank of Nova Scotia has many advantages. It enables a farmer to keep track of all his dealings. His bank book is a handy record of all moneys received or paid out.

By depositing milk, grain and other produce cheques he has a complete record of receipts.

By paying all bills by cheque he has a record of all payments and runs no risk of loss by carrying money in his pocket or keeping it in the house.

In short, a Bank Account is a necessity in the conduct of farming operations on a business basis.

52

THE Bank of Nova Scotia

ESTABLISHED 1832

Paid-up Capital - $ 9,700,000
Reserve - - 12,000,000
Resources - 220,000,000

J. W. FRASER, Manager
Peterborough

PUBLIC SCHOOL PROMOTIONS

KING EDWARD SCHOOL

JUNIOR IV. TO SENIOR IV.

Honours

Alice Kidd, Josie Hatcher, Olive Jackson, Lillian Stazicker, Ronald Howarth, Leah Dunford, Olive James, May Pollock, Alma Guard, Reginald Waldie, Carolyn Knox, Albert Stevens, Ernest Davis, Anna Simpson, Willie Mackness, Chester Grant.

Pass

Winnie Cross, Alfred Clarke, Olive Prest, Joe Carter, Jack Cuff, Edgar Spurway, Ruth McFadden, Wilhelmine Lightheart, Leslie Rogers, Zetta Wood, Elsie Breadman, Bernice McIlwain, Harold Bannon, Roy Manning, George Snowdon, Willie Austin, Clifford Hayes.

SENIOR III. TO JUNIOR IV. (Class A)

Honours

Ena Young, George Broadley, Marjorie Simmons, Geraldine Campbell, Nellie Yarrington, Grace Currie, Annie Whiteworth, Grace Davis, Beatrice Wallace, Marjorie Hoy, Kathleen Ashmore, Vincent Hudson.

Pass

Lillian Elliott, Will Steer, Aileen Rose, Marjorie Mackness, Thelma Fletcher, Mildred Scully, Bernarr Pillsworth, Arnold Reynolds, Aidan Moore, Albert Robinson, Dorothy White, Thelma Todd, Dick Francis, Jim Field, George Farrance, James Marchen, Lloyd Pugh, Ernest Holmes, Russell Wells.

SENIOR III. TO JUNIOR IV. (Class B)

Honours

Daisy McGovarin, Ashton Fife, Jean Ball, Etta Cooke, Hudson Pillsworth, Kathleen Neill, Helen Barrie, Meta Austin, Norma Dunford, Marjorie Hogan, Helen Taylor, Percy Butler, Gordon Young, Oswald Price.

Passed

Talbert Battle, Kenneth Meredith, Ella Heal, Marian Baldry, Dorothy Hill, Myrtle Lesurf, Muriel Rooke, Beatrice Pearson, Leslie James.

JUNIOR III. TO SENIOR III.

Honours

Malcolm Slight, Vera Solmes, George Robinson, Willie Hogan, Harry Wells, Sherwood Solmes, Mary Evans, Viva Wyatt, Arthur Rundle, Orrin Seabrook, Ethel Brownlie, Dorothy Swanger, Kenneth Christo.

Pass

Harold Kearns, Adam Sands, Gwenyth Routly, Annie Payne, Laurison Marchen, George Hutchinson, Wesley Pavy, Mary McLeod, Paul Hillier Willie Cripps, Katharine James, Melville Chapman, Ina Pilling, Frances Andrews, Earl Palmer, Herbert Payne, Lily Ball, Margaret Simpson, George McIlwain.

SENIOR II. TO JUNIOR III.

Honours

Lorne Hoy, Gwennyth Fletcher, Blanche Thompson, Gwen Stinson, James Shaw, Clara McIlwain, Grace Field, Dorothy Finnie, Pearl Thomas, Stuart Pirie, Jean Cox, George Leeson, Edward Wigg, Eunice Miller, Donald Wood, Doris Ackford, Marjorie Baldry, Doris Hutchinson, James Waldie, Cyril Hutchinson, Lily Jenkins, Dorothy Seabrook, Arthur McLaren, Adeline Wigg, Mae Mackness.

Pass

Dorothy Lucas, Russell Curry, Renie Stazicker, Earl McIlwain, Eileen Timm, Jack McMaster, Gerald White, Eileen White, Stanley Theobald, Ray McFadden, Nellie Payne, Jack Sheward, Gretta Jamieson, Elmer Jamieson, Ivy McGovarin, Willie Theobald, Gordon Chapman.

JUNIOR II. TO SENIOR II.

(Class A)

Honours

Bobbie Cunningham, Elsie James, Edith Saunders, Dorothy Lockhart, Max Courage, Chrissie Milby, Gordon Seabrook, Marjorie Nokes, Genevieve Price, Walter Rose, Stanley Clarke, Jean Russaw, Harold Stewart, Leslie Perry, Edna Pilley, Tom Snowdon, Grace Cooney, Florence Cripps, Beatrice Fletcher, Allen Warren, Ronald Davis, Willie Parkes, Jack Pilling, Ivy Gilders, Arthur Gilders.

Pass

Jean Scully, Arnold Reynolds, Violet Nokes, Donald Wells, Melvin Leal, Jean Mackness, Morton Solmes, Stanley Ball, Margaret Pilling, Albert Lasenby, Winston Holden, Fred Parsons, Ivah Whatley, Mildred Hamilton, Mary Simmons, Arthur Smith.

JUNIOR II. TO SENIOR II. (Class B)

Honours

Nellie Shaw, Alice Bradshaw, Fern Rahmil, Laura Solmes, Mary Mitchell, Eleanor Gibson, Teddy Pilling, Lilian Dickens, Harold Sowdin, Irma Purvis, Robert Simmons, Billie Thompson.

Pass

Betty Pilling, Dorothy Battle, Percy Atkinson, Ormond Benson, Agnes Sands, Milton Anderson, Chester Perry, Albert Thomas, Beatrice Curtis, Reg Lesurf, Stanley Mitchell.

SENIOR I. TO JUNIOR II. (Class A)

Honours

Howard Smith, Percy McDonald, Walter Miller, Alma Welch, Jimmie Price, Jenny Smart, Osborne Wells, Fred Warren, Charles Perry, Beatrice York.

Pass

Bert Courage, Clifford Castle, Mildred Innes, Dorothy Drysdale, Leonard Solmes, Iris Davies, Roy Routly, Alice Cooney.

SENIOR I. TO JUNIOR II. (Class B)

Honours

Gladys Parker, Margaret Allan, Walter Ward, Harry Carter, Pansy Timm, Lillian Baldry, Madeline Buck, Albert Lucas, George Miller, Myrtle Clarke, Vera Davis, Stanley Jones, (Faye Dunford, Elbert Pillsworth, equal), Winnifred Gladwin, Jean Rose, John Todd, (Walter Simmons, Newton Downer, equal), Alford Robertson, Fred Pavy.

Pass

Cecil York, Jean Christo, Garnet Jamieson.

JUNIOR I. TO SENIOR I. (Class B)

Honours

Tom Wallace, Stanley Seabrook, Albert Ball, John Watson, Jean Chapman, Edward Worrell, Melville Holden.

Pass

Malcolm Taylor, Archie Dryland, Earl Grose, Arthur Dunford, Louis Cox, Robert Waldie, Dolores Anderson, Hilda Curtiss, Harold Lesurf, Sam Mackness, Muriel Ward, Margaret Todd, Norman Wood, Evelyn Thompson, Marjorie Simms, Horace Lightowlers.

JUNIOR I. TO SENIOR I. (Class B)

Honours

Annie Timm, Marion Wigg, Harold Leeson, George Campbell, Ernie Clarke, Marjery Self, Ruby Swanger, Nelda Routley, Lloyd Wells, Roy Dunlop.

Pass

Doris Inkpin, Archie Kidd, Arthur Sowden, Charlie Paget, Melba Pillsworth.

SR. PRIMER TO JR. I. (Class A)

Honours

Albert Todd, Elsie Clarke, Tom Smart, Jim McGovorain, Marion Bannon, Mary Gregson, Harry Francis, Kathleen Elliott, Gladys Stinson, Bernice Williams, Gladys Gerard, George Ball.

Pass

Lily Cockerel, Jack Courage, Velma Duffin, Marjery Stuart, Clinton Warne, Albert Fletcher, Edmond Boyler, Donald McIlwain, Melville Parnell.

SR. PRIMER TO JR. I. (Class B)

Margaret Snowden, Lionel Ferguson, Freda Field, Alfred Field, Edith McLaren, Leslie McLaren, Billy Baldry, Dorothy White, Jack Mervin, Robert Avery, Griffin Young, Marjory White, Marjory Leether, Myrtle Whitworth, Harry Hoy, Ruth Reader.

JR. PRIMER TO SR. PRIMER

Harold Pife, Reggie Routly, Gerald Seabrook, Elsie Gibbon, Delmer Rusaw, James Welch, Martha Sands, Max Hutchison, Stanley Solmes, Olive Morley, Viola Simmons, Gerald Gross, Lloyd Hixcox, Arthur Downer.

JR. PRIMER TO INTERMEDIATE PRIMER

Henrietta Murney, Walter Wells, Ethel Whitworth, Edith Spenceley, Leonard Chapman, Irene Murney, Madeline Woodcock, Madeline Shadgett, Harold Cockerill, Georgie Downer, Eleanor Lucas, Vena Pillsworth, Charlie Murney, Fred Hunt, Donald McGregor, Herbert Cooney, Jack Christo.

KINDERGARTEN PRIMARY TO JUNIOR PRIMER

(Class A)

Brenson Cox, Alex. Watson, Ray Gillies, Maurice Dunkley, Ella Solmes, Roy McCabe, Fred Todd, Arthur Heal, Fred Darwin, Grace Woodcock, Leona Waldie, Edith Abraham, Madeline Thompson, Marjory Lightowlers, Jim Kitchen, George Martin, Carlos Palmer, Earl Vincent, Gordon McIlwain, Irving Wigg, Martha Wells, Elsie Lemon, Jean Innes, Russel Castle.

(Class B)

Violet Ball, Irene Battle, Annie Bromley, Mary Gilders, Cordelia Robertson, Marion Stawicker, Winnie Snowden, Edwin Inkpen, Harold Wells, Verna Turner, Allin Fair, Lloyd Gross, Guy Courage, Frank Cunningham, Donald Menzie.

RECIPES

SALAD DRESSING.

Mix two tablespoons olive oil with two tablespoons flour to a smooth paste and pour onto this one cup boiling water. Cook for five minutes.

Add one egg yolk and one-fourth cup vinegar mixed with two teaspoons salt, one teaspoon mustard, one teaspoon sugar and a little cayenne. Add to this one pint of corn, peanut or olive oil, pouring on steadily, not all at once.

Beat thoroughly and set away to cool.

This dressing is satisfactory because it does not separate and will keep well.

A MOTHER'S HEALTH NEEDS GREAT CARE

Care of Home and Children Often Causees a Breakdown.

The woman at home, deep in household duties and the care of motherhood, needs occasional help to keep her in good health. The demands upon a mother's health are many and severe. Her own health trials and her children's welfare exact heavy tolls, while hurried meals, broken rest and much indoor living tend to weaken her constitution. No wonder that the woman at home is often indisposed through weakness, headaches, backaches and nervousness. Too many women have grown to accept these visitations as a part of the lot of motherhood. But many and varied as her health troubles are, the cause is simple and relief at hand. When well, it is the woman's good blood that keeps her well; when ill she must take her blood rich to renew her health. The nursing mother more than any other woman in the world needs rich blood and plenty of it. There is one way to get this good blood so necessary to perfect health, and that is through the use of Dr. Williams' Pink Pills. Mrs. W. T. Riley, R.R. No. 1, Apple Hill, Ont., has proved the great value of Dr. Williams' Pink Pills to mothers, and tell her story as follows:—"Two years ago, after the birth of my boy, I became very weak and run down. Gradually I lost weight and energy until I was unable to do my housework. I could not sleep, my nerves would twitch and jump so that I arose in the morning with heavy aching limbs and head. Indigestion helped to make the misery worse, and my heart would palpitate terribly. I doctored steadily for a year without getting better, but just dragged along feeling that I would never be well again. But one lucky day, on the advice of a friend, I began treatment with Dr. Williams' Pink Pills. I have taken only six boxes, but I wish you could see the difference. I am now able to do my work, go about and enjoy myself. I feel so entirely like a new woman that I advise every weak or ailing woman to try Dr. Williams' Pink Pills and I know they will get beneficial results."

If you are ailing, easily tired or depressed, it is a duty you owe yourself and your family to give Dr. Williams' Pink Pills a fair trial. What this medicine has done for others it will surely do for you. You can get Dr. Williams' Pink Pills through any dealer in medicine or by mail at 50 cents a box or six boxes for $2.50 from The Dr. Williams' Medicine Co. Brockville, Ont.

NEW YORK TO ROME.

Direct radio communication between Rome, Italy, and New York is promised with the establishment of a new high-powered station at Coltano, Italy. At present traffic is handled through Berlin, Paris and London.

Most of the cheaper wraps sold as "marabou" are really made from the feathers of the turkey.

IN ATONIC DYSPEPSIA

Vin St-Michel

(ST. MICHAEL'S WINE)

is employed to promote the flow of gastric juice. In gastric catarrh, it relieves that morbid state of the mucous membrane on which the increased production of mucus depends. It is known as being the best stomachic tonic.

AT DRUGGISTS ONLY

IN GREATER DEMAND THAN EVER

New 1923 Improvements Including New Type ENGINE and DEVICE

We have a Special Rowboat, Varnished, Wonderful Value, $75

Call or see or write for Descriptive Literature.

"The Greatest Little Motor Boat Afloat"

Prices range from $299 to $575

DISAPPEARING PROPELLER BOATS

DISAPPEARING PROPELLER BOAT CO., LIMITED

Peterboro Representative:

PETERBORO CANOE CO. LIMITED

NORWOOD VILLAGE AND THE DISTRICT

NORWOOD, July 7.—Miss Mildred Gray has returned to her home at Sharbot Lake for the summer.

Mr. and Mrs. Thomas McClure of Peterborough spent the week-end at the home of their son, Mr. Harold McClure.

Mr. and Mrs. Will. Robb are occupying their new cottage at Stoney Lake.

Mrs. Frank Hawkins and Miss Kathleen Hawkins of Peterborough were guests of Miss K. Edwards during the week.

Mr. Percy Kempt spent Sunday in Picton.

Mr. A. Ferguson of Peterborough was a recent guest at the home of Mr. and Mrs. O. Ferguson.

Mr. Westman of Toronto is a guest at the home of Mr. and Mrs. M. H. Minore.

Miss K. Edwards was in Peterborough on Wednesday.

Mr. and Mrs. Everett Finlay are spending a few days at Stoney Lake.

Mrs. Fred. Fry is visiting friends in Toronto.

Mr. and Mrs. John Drope of Roseneath were in the village on Tuesday.

Mr. and Mrs. Walter Kidd of Peterborough spent Monday with friends in the village.

Mrs. Andrew Frost of Peterborough was a recent guest at the home of Mr. and Mrs. James Frost.

Mr. and Mrs. J. McCabe and family of Peterborough were recent guests at the home of the latter's parents, Mr. and Mrs. Charles McDonnell.

Mr. Frank McNab of Peterborough is visiting friends in the village.

Mr. Warden Brown of Tonawanda, N. Y., is spending a holiday with his mother, Mrs. M. Brown.

Miss Ruth Hendren of Picton spent the week-end with her mother, Mrs. Standey Hendren.

Mr. R. J. Stuart of Toronto was in the village on Thursday attending the funeral of the late J. B. Pearce.

Mr. and Mrs. R. G. Lawlor are spending the month of July in Toronto.

Miss Ethel Nichol of Peterborough called on friends in the village on Tuesday.

Mr. Rod. Pakenham of Toronto spent the week-end with his parents, Mr. and Mrs. E. C. Pakenham.

Miss Nettie McClure of Peterborough is a guest of her brother, Mr. Harold McClure.

Mr. A. Wilkinson, a former manager of the local branch of the Union Bank, but now of Galt, called on friends in the village on Wednesday.

Mrs. Arthur Townsend, Miss Mary Townsend and Master Nelson are spending a holiday with friends at Galt.

Mr. Earl Fry, who has been holidaying at Belmont Lake, returned home to Toronto on Monday.

Mr. Ollie Edwards was in Picton on Sunday.

Mr. and Mrs. W. C. Harrison are visiting friends in Toronto.

Mrs. F. E. Finlay left on Wednesday morning on a visit to friends in Port Arthur.

Mrs. Wood of Toronto, Mrs. A. Cameron of B. C. and Miss Agnes Campbell of New York were recent guests at the home of Mr. and Mrs. David Barrie, Belmont.

Mr. and Mrs. J. Hawthorn of Warsaw and Mr. and Mrs. R. Kidd of Toronto spent a day recently with Mrs. Elizabeth Robson.

Mr. and Mrs. A. Ross spent Sunday at Belleville.

The ladies of the Baptist Church held a lawn social on Wednesday evening at Mr and Mrs. Fred. Robertson's home.

Miss Alice Rutty of Campbellford visited at the home of Mr. and Mrs. J. Gardner the first of the week.

Mr. J. T. Grover of Toronto is spending his vacation with his mother, Mrs. G. Grover, at her summer home, "Balsam Farm," Norwood.

Mr. and Mrs. Henry Rorabeck spent the week-end with the former's parents, Mr. and Mrs. Thomas Rorabeck.

Miss Jennie Barrie is in Toronto, where she is attending a summer course at Toronto University.

Cadets Camping.

The following Norwood High School cadets are in camp at Barriefield: John Brackenridge, Geo. McGee, Vaughan Finlay, Everett Sloan, Oliver Riseborough, Ivan Barlow, Ralph Elliott, Charlie Copen, Roger McMillan, Earl McConnell, Milton Blakley, Stuart Neilson, Harold Buchanan and Wesley Beavis.

Wedding Bells.

The marriage took place on Wednesday afternoon at the home of the bride of Mrs. E. Graham and Mr. James Hoard. Rev. J. T. O'Conor, Fenton, performed the ceremony.

THE "TROUBLE SHOOTER"

TIMELY TIPS FOR NEW CAR OWNERS

By E. H. SCOTT

How to Keep that "New" Look on Your Car

It is a fine sensation when you take delivery of your new car, and drive it home to show the family and your friends. You feel like a million dollars and your car looks so spick and span that it seems a shame to allow a speck of dust to settle on it. If it looks like rain and the family want to take a little run somewhere—nothing doing.

For the first few weeks you attend to that car as a mother does her baby, but after the novelty has worn off, you grow careless, and soon the beautiful finish begins to deteriorate and lose its fine polish, and within six months, your car looks as if it had been on the road for a year.

Now there is no reason in the world why the finish on your car should not look as good as the day you drove it out of the salesroom for at least twelve months.

If it is given proper care and treatment it will keep its gloss for even longer than that.

Most of the damage to the finish is done the first few months you have your new car. Although the varnish appears to be set quite hard it is not. Varnish requires from two to three months to harden properly. During this period it has to be treated very carefully or the finish will be permanently dulled.

The first thing to remember is that dust or mud must not be allowed to lie on the finish for any length of time. For the first two months it will pay you to frequently hose the body gently with plenty of cold water, afterwards drying it off with a clean chamois. This treatment will harden and toughen the varnish.

Extreme care must be taken in washing the body. If you use a hose, FIRST REMOVE THE NOZZLE. If you keep the nozzle on the hose, the pressure of the water drives the dust and mud into the finish and quickly destroys it. Just let the water flow over the surface so that it softens the dirt and gently carries it away. Use plenty of water, but NEVER have a greater pressure than will carry the water more than 6 inches from the end of the hose.

You need to be particularly careful washing the body when it has mud on it. Mud generally contains a certain amount of lime and ammonia, and for this reason should never be allowed to remain on the body for any length of time or it will cause spotting. Float the mud off by allowing plenty of water to flow over it. Do not rub with a sponge any more than is necessary, and always rub straight up and down, NEVER with a circular motion. Be very careful to keep the sponge clean. If a hose is not available, use a large sponge and lots of water. Dirty water or a dirty sponge will leave a smear or streak on the finish when it dries. As soon as the water gets dirty, throw it away.

Do not allow grit or grease to collect on the sponge. There is nothing that will ruin the finish quicker than oil or grease. After washing, use a clean chamois to dry off the water. If the chamois or sponge becomes greasy or dirty, wash them with Ivory or a non-alakline soap. After washing rinse thoroughly in clean water. Never, however, use soap on the body, clean COLD water is all that should ever be used. The wheels, however can be cleaned with a little soap in the water.

Never wash the car in bright sunlight or directly after a drive on a warm day, as the water is apt to dry too quickly and will streak the finish. Above all things, DO NOT wash the hood when it is warm or you will ruin the gloss on it.

Use care when washing the hood that you do not allow the water to get underneath and wet the Distributor or Spark Plugs. It is a good idea before you start to wash the car, to cover over the engine with a piece of cloth, then the water that gets under the hood can do no harm.

If you are unfortunate enough to get oil, tar or paint on the body, it can be removed as follows—Take a piece of cheese cloth and soak it in water, then squeeze it out fairly dry. Now pour over it a little pure olive oil, and gently rub the part of the body with the tar, up and down, never use a circular motion. Finish by polishing the surface with another piece of dry cheese cloth.

To clean celluloid windows, rub over with a piece of cheese cloth dipped in clear vinegar.

To clean the upholstery, whether cloth or leather, sponge with some luke warm water and ivory soap. Sponge off with clean water. To remove oil or grease stains, use ivory soap and a brush instead of the sponge. NEVER use gasoline to clean upholstery, as it always leaves an oily stain behind it.

To clean the chassis, use a hose and plenty of water to soften the mud. To remove the grease use a stiff brush and some kerosene or some hot water and soap. NEVER under any circumstances, use the sponge you use for the body on the chassis. Keep a separate sponge for body and chassis.

Copyright 1923 by The S-N-L Technical Syndicate.

JEWETT SIX

PAIGE BUILT

$1645

f.o.b. Windsor taxes paid

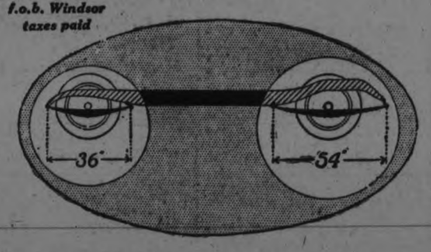

Cradled on 180 Inches of Special-Alloy Springs

NINETY inches—7½ feet—of springs on each side the Jewett Six! Spring length equal to eighty per cent of its wheelbase. See how many cars of comparable size you can find as liberally sprung as Jewett! Every spring is built to finest Paige standards of special steels.

Leaves are wide and flat, stoutly shackled, and have well-oiled bushings. They absorb the shock and jolt of roughest roads in a way that makes folks wonder at Jewett's big-car riding comfort. The rear springs are semi-elliptic—slung *under* the axle to give both car and occupants a low, easy, cradling motion. Jewett spring suspension, in a word, is what you'd expect Paige to build! And Jewett Six is a better car than you expect $1645 to buy.

FITZGERALD & CO.

Corner Water and Brock Streets
Peterborough, Ont.

QUIZ CORNER

WAR PENSIONERS.

Q—How many war pensioners are there in Canada?

A—On March 31, 1923, there are 61,657 war pensioners in Canada of which 43,263 received disability pensions and 19,794 pensions as dependents $32,000,000 was paid in pensions last year.

CANADIAN AREAS SOWN TO WHEAT IN 1923.

Q—What area was sown to crop on Canada in 1923?

A—The Dominion Census Bureau reports the wheat crop area for 1923 as 22,165,000 acres, a slight decrease over 1922.

REMOVAL OF CATTLE EMBARGO.

Q—What is the contemplated effect of the removal of the cattle embargo in the United Kingdom against Canada?

A—The recent removal of the cattle embargo in Great Britain against Canada will it is thought lead to the export of 30,000 head during the present season.

CANADA'S WHEAT CROP.

Q—How best could Canada's wheat crop of 1922 be visualized?

A—Canada's wheat crop of 1922 of nearly 400,000,000 bushels would require 257,250 freight cars loaded to capacity. Placed in a line they would make a train 1946 miles long extending from Montreal to Swift Current. It would need 7359 locomotives to haul these trains.

Every 10c Packet of WILSON'S FLY PADS

WILL KILL MORE FLIES THAN $8.00 WORTH OF ANY STICKY FLY CATCHER

Clean to handle. Sold by all Druggists, Grocers and General Stores

A Thought

A man shall be as a hiding place from the wind, and a covert from the tempest; as rivers of water in a dry place, as the shadow of a great rock in a weary land.—Isa. 32:2.

'Tis not enough to help the feeble up.
But to support him after.
—Shakespeare.

STUDEBAKER LIGHT-SIX TOURING CAR $1375

More Cars Shake Themselves to Pieces Than Ever Wear Out

Charge that up to vibration—the constant trembling that causes cars to grow old prematurely by racking the chassis, destroying the "metal life" of vital parts, loosening up bodies and causing squeaks and rattles. Frequent, costly repairs are the result.

The Studebaker Light-Six is freer from vibration than any car of its approximate size or weight yet produced. This has been accomplished largely by machining the crankshaft and connecting rods on all surfaces—a practice used by Studebaker exclusively on cars at this price and not to be found on any other car in Canada selling for less than $3500.

Aside from its mechanical excellence, the Light-Six is handsome in design, extremely comfortable, sturdy, and we believe the most economical car to buy and operate ever offered at $1375 or anywhere near this figure. It is powerful, flexible, speedy, easy to handle and convenient to park.

The Light-Six is well worthy of the Studebaker name, which for 71 years has stood for unfailing integrity, quality and value.

MODELS AND PRICES—*f. o. b. Walkerville, Ont.—Exclusive of Taxes*

LIGHT-SIX 5-Pass., 112" W. B. 40 H. P.		SPECIAL-SIX 5-Pass., 119" W. B. 50 H. P.		BIG-SIX 7-Pass., 126" W. B. 60 H. P.	
Touring	$1375	Touring	$1795	Touring	$2425
Roadster (2-Pass.)	1375	Roadster (2-Pass.)	1760	Speedster (5-Pass.)	2550
Coupe-Roadster (2-Pass.)	1775	Coupe (5-Pass.)	2775	Coupe (5-Pass.)	3475
Sedan	2225	Sedan	2950	Sedan	3750

Terms to Meet Your Convenience

F. C. WEBER

Showroom, 220 Charlotte Street, Phone 442
Service Station, 207 Simcoe Street, Phone 442
Distributors Peterboro district—Lakefield, Norwood, Millbrook
J. A. IRWIN - CAMBELLFORD

THIS IS A STUDEBAKER YEAR

MONUMENTS!

NEWEST DESIGNS.

SKILLED WORKMANSHIP.

We take a just pride in every one of the Monuments we make in our own Factory, in any of the Finest Granites.

We have recently added several New Machines to our Plant, and now have the Largest and Best-equipped Plant In Central Ontario.

Call and Inspect our Stock. We have over Fifty different Monuments Finished and Displayed in our Show Rooms, from which to choose, which we will sell at Manufacturers' Prices on Reasonable Terms.

For Persons interested in Large, Elaborately Carved Monuments, we will be pleased to furnish designs.

COUGHLIN'S Monumental Works

216 HUNTER STREET - PETERBOROUGH, ONT.

LICENSED TAXIMEN

ONLY LICENSED AUTO SERVICES MAY CARRY PASSENGERS FOR HIRE. THE FOLLOWING ADVERTISERS HAVE COMPLIED WITH THE CITY BY-LAWS IN THIS RESPECT:

REVOY DEVALL.
'Phone 774.
DAY AND NIGHT SERVICE.
5 and 7-Passenger Cars.
STORAGE AND WASHING.

Day 'Phone 130 Night
PETERBORO AUTO & TAXI LIVERY
Five and Seven-Passenger Cars
J. DRUMMOND C. FOSTER

Read the Want Ads. It Pays to Advertise.

Lakefield Whitewashed by Keene--Triple Play by Philadelphia

PITCHERS DO GOOD WORK IN CITY SERIES

Clever Baseball Is Being Played and Much Material Is Developed.

LEAGUE STANDINGS.

The fans who are turning out to witness the city baseball championship games are being served with a lot of good baseball, which to-day has been featured by high-class pitching. Prominent in the season's performances is the work of the Lakeviews of the Junior series who with Frank Whitehouse twirling have won their five starts. Whitehouse is having an excellent season, his no-hit no-run game against the Adanacs being a feat of no small importance This clever twirler, who by the way has an able catcher in Lambert Collins, has allowed only two runs in five games. His strikeout record reaches the high total of sixty-one his best showing having been against C.G.E when he fanned fourteen.

The Lakeviews and Adanacs who have demonstrated that they are the class of the series, will play five gams for the city championship. Th. first contest will be played at Riverside Park on Thursday July 12, commencing at six o'clock. Baseball fans will be well advised to follow this series.

Little progress has been made in the intermediate series, due to a late start and postponments because of inclement weather. Only two games have been played. C.G.E. Ontario champions. defeated Raybestos and Raybestos won against the All Stars from the Mercantile League. C.G.E and Raybestos are keeping their teams intact, under heavy handicaps.

In the Juvenile series, Maple Leafs, who won the Ontario Midget championship last season, are out in front in their division with five straight wins. The Leafs have been given clever pitching by "Chuck" Bradley, and the team performs very creditable in the field. By defeating the Sacred Heart team last evening, the Leafs win the first half.

The leadership of the Midget series is held by the Curlers who have won both games played. Here is a series where the smaller playing field is used and pitchers with a fast ball do not have much difficulty in putting on fanning bees. Woods who hurls for the Curlers has fanned thirty-three batters in two games. Conners, the Belmont twirler set up a mark of nineteen strikeouts in his first game. and Masterson in pitching Sacred Heart to victory on Thursday evening fanned eighteen.

Rotary have three straight wins in the Bantam series. Like the other league leaders, the Rotary lads get good hurling from Guiry his first pitching performance showing a strikeout record of eighteen. Veteran players and fans alike should display some interest in these games and encourage the youngsters to do their best work.

Th standing of the various leagues given herewith include games played last evening:—

	W.	L.	Pct.
Intermediate			
C.G.E.	1	0	1000
Raybestos	1	1	.500
All Stars	0	1	.000
Junior			
Lakeviews	5	0	1000
Adanacs	3	1	.750
C.G.E.	2	3	.400
Thistles	0	6	.000
Juvenile			
Maple Leafs	5	0	1000
Sacred Heart	3	2	.600
Hillcrests	2	3	.400
Lock Works	0	5	.000
Midget			
Curlers	2	0	1000
Sacred Heart	1	1	.500
Maple Leafs	0	2	.000
Bantam			
Rotary	3	0	1000
Belmonts	1	1	.500
Curlers	1	1	.500
Kiwanis	0	3	.000

GAME POSTPONED.

As a special meeting of the Peterborough and District Football Association held last evening in the G. W.V.A. rooms the cup tie to decide the teams to enter for the Ontario Cup games, was postponed from today to next Saturday. This action was taken as the result of an appeal on the part of the Vets. The Phalen Charity cup tie will be played to-day instead of the Ontario Cup tie.

LEAFS DEFEAT SACRED HEART

Winners Cinch First Half of Juvenile Series By 6 to 2.

Taking an early lead against Sacred Heart, at the King Edward school grounds last evening, Maple Leafs scored a 6 to 2 victory, and practically cinched the first half of the Juvenile series. Sacred Heart scored only in their two runs in the fifth, when seven batters faced "Chuck" Bradley, three of them hitting safely. It was the only frame in which Sacred Heart was dangerous. Four men faced Bradley in the first; the side was retired in the second by strikeouts, and went out in order in the third, fourth, sixth seventh. Bradley worked without his regular catcher, Ab. Delahaye, who failed to put in an appearance. "Ossy" Bannon, however, did excellent work behind the bat, and captured two difficult foul flys. Bradley fanned nine.

Vincent Rishea, the Sacred Heart backstop, put in a bad night having three interference plays called against him. All were unintentional, and they helped the Leafs to put men on the bags. Rishea also stopped a foul tip with his left arm

Leafs Start Early.

A single by Jimmy Jounston after Franks and Thirnbeck had hit down third and short, gave the Leafs a pair of runs in the first. Two more came in the second when Sheehy was forced to pitch to eight batters. A base on balls after two were out, two interference plays and a passed ball, helping the Leafs home. Sheehy retired the Leafs in order in the third, being backed up by some smart fielding plays. Milloy's error, two stolen bases, and hall's infield out sent Bradley across on the fourth. Another interference play gave Bannon a base in the sixth. He advanced on Grant's out at first and scored on Rody's error on Corbett's grounder.

An interfered play by Bannon, three singles and an infield out, gave Sacred Heart their two runs in the fifth.

The scoring summary:

Sacred Heart.	AB	R.	H.	O.	A.	E.
F. Jones 2b	3	0	0	1	0	0
Milloy 3b	2	0	1	0	2	2
Rody ss	3	0	0	0	1	1
Rishea	3	0	0	5	0	0
Masterson cf	3	0	0	0	0	0
McDonough rf	3	1	0	0	0	0
Saunders lf	3	1	1	1	0	0
Sheehy p	3	0	2	1	6	0
Collins 1b	3	0	2	10	0	0
	26	2	6	18	9	3

Maple Leafs.	AB.	R.	H.	O.	A.	E.
Bradley p	4	2	0	0	3	0
Hall cf	4	0	0	1	0	0
Franks 2b	3	1	1	2	1	0
Thirnbeck ss	2	1	2	1	2	0
Johnston 1b	3	0	1	4	1	0
Marchen lf	3	0	0	0	0	0
Bannon c	3	1	0	11	2	0
Grant rf	3	0	1	0	0	0
Corbett ss	2	1	0	1	2	0
	27	6	5*20	11	0	

*Jones goes out bunting third strike.

By innings:

Sacred Heart .. ..0000200—2
Maple Leafs .. ..220101x—6

Two base hit, Thirnbeck; struck out by Sheehy 4, by Bradley 9; 1st base, on balls of Sheehy 2; double play, Sheehy to Jones; left on bases, Sacred Heart 3, Maple Leafs 4; hit by pitcher, by Bradley (Milloy).

Umpire, Kay at plate; Ranger on bases.

WARKWORTH NOW NEAR THE TOP

Defeated Colborne in a County League Fixture

WARKWORTH, July 7.—Warkworth stepped into second place in the Northumberland County League by defeating Colborne here on Wednesday, 4th July.

The Warkworth boys made three home runs, Poole, Archie Zufelt, and McGregor getting one each

The batting of the Warkworth team was excellent, and the Colborne fielders were kept busy.

Archie Zufelt again excelled in the box. He finished with eleven strikeouts to his credit.

Tom Dick on third base is a clever youngster, his fielding and batting being good.

If the Warkworth boys keep up their present form they are sure to be pennant contenders.

Score by innings:

Colborne ..... 310000010— 5
Warkworth ..... 10210071x—12

Triple Play in Fifth Won For Philadelphia.

PHILADELPHIA, July 7.—(Canadian Press.)—A triple play by the Phillies in the fifth inning which turned back the Pittsburgh Pirates when they threatened, enabled the locals to win the opening game of the series yesterday, 5 to 2. Score:

Pittsburgh .. .. .001 001 000—2 8 0
Philadelphia . .020 102 00x—5 12 2

Cooper, Kunz and Schmidt; Mitchell and Henline.

TORONTO SPLIT WITH BALTIMORE

Lost First and Won the Second Game—Devine Relieved as Pilot of the Newark Team.

TORONTO, July 7.— (Canadian Press.) — Baltimore and Toronto split yesterday's double bill, the pitching of Lefty Groves being too much for the Leafs in the first game. Glazer pitched fine ball for the Leafs in the second and was given good support. Wingo, Bishop, Kelly and Fritz Maisel hit homers. The scores:

First Game—
Baltimore. .. .. .110 001 002—5 13 1
Toronto .. .. .000 000 000—0 2 1

Batteries— Groves and Cobb; Thomas and Vincent.

Second Game:
Baltimore. .. .. .010 000 000—1 5 1
Toronto.. .. .. .000 120 10x—4 8 1

Batteries — Thomas, Frank and Styles; Glazer and Vincent.

Jersey City 8, Syracuse 6.

SYRACUSE, N. Y., July 7.—(Canadian Press.)—Dean Barnhart held the Syracuse Stars at bay yesterday while his team mates batted Reinhardt and Frankhouse hard and Jersey City evened up the present series with Syracuse, 8 to 6. Score:

Jersey City.. .. .113 101 100—8 14 0
Syracuse.. .. .. .000 131 100—6 10 2

Barnhardt and Freitag; Reinhart, Frankhouse and McKee.

Rochester 12, Newark 3.

ROCHESTER, July 7.— (Canadian Press.) — Besides pitching a strong game yesterday, John Miljus, Rochester twirler, hit two home runs over the fence and a double out of five trips to the plate. Rochester won 12 to 3. It was announced here that Mick Devine, Manager of the Newark Club, had been relieved as pilot, but would be retained on the catching staff. No reason was given. Score:

Newark.. .. .. .100 000 002— 3 7 3
Rochester .. .. .103 400 40x—12 15 0

Ellis, McGarry and Greenae; Miljus and Lake.

Reading 5, Buffalo 2.

BUFFALO, July 7. — (Canadian Press.)— Reading won the second game of the present four-game series from Buffalo yesterday, 5 to 2. Al. Mamaux was strong in the pinches, while Al. Gordy was the reverse. Mamaux hit well besides pitching a strong game. Score:

Reading.. .. .. .020 100 200—5 9 1
Buffalo.. .. .. .002 000 000—2 8 2

Mamaux and Clark; Gordy and Snow, Vandebach.

MACKENZIE IS IN THE FINAL ROUND

Will Meet W. J. Thompson This Afternoon For the Canadian Amateur Championship.

MONTREAL, July 7.—(Canadian Press).—Coming dramatically out of what looked to be the position of a beaten player, Redver Mackenzie, Montreal Country Club wiped off a lead of three holes held against him by C. C. Fraser Kanawaki. Canadian amateur champion, and won one of the semi-final games to-day at the Canadian amateur golf champion ship tournament thereby qualifying to enter the final to-morrow with W. J. Thompson Mississauga. Mr. Thompson had a comparatively easy victory over J. T. Cuthbert of Winnipeg by six and five.

Cuthbert had a chance in the afternoon round when Thompson became unsteady. This was in the middle of the outward trip. He missed it because this was an off day for his putter. On the other hand Thompson won his game with this club, some of the putts he sank being of a sensational order.

HEAVY HITTING IN AMERICAN LEAGUE

Shocker Pounded For Twelve Hits — Williams Hit Thirteenth Homer.

ST. LOUIS, July 7.— (Canadian Press.)—New York pounded Shocker for 12 hits and won the opening game of the series with St. Louis yesterday, 5 to 2. Witt got a double and a triple, and scored twice. Ward's double in the eighth scored Pipp and Meusel.

In the first Williams got his thirteenth home run of the season, also scoring Tobin, who had doubled, ahead of him. Score:

New York .. .. .110 000 021—5 12 0
St. Louis.. .. .. .200 000 000—2 8 1

Hoyt and Hofman; Shocker and Severeid.

* * * *

Cleveland 5, Boston 3.

CLEVELAND, O., July 7.—(Canadian Press.) — Charlie Jamieson's home run with two on in the seventh drove Howard Ehmke from the box and Cleveland defeated Boston 5 to 2, in the first game of the series here yesterday. Boston scored all of its runs in the eighth when they bunched four hits and a base on balls. Johnny Mitchell was hurt in the seventh and forced to retire. Score:

Boston .. .. .. .000 000 030—3 9 0
Cleveland. .. .. .200 000 30x—5 9 0

Ehmke, Fullerton and Picinich; Uhle and O'Neill.

MLLE. LENGLEN IS STILL THE CHAMP

Won the Tennis Championship of the World From Miss McKane For the Fifth Successive Season.

WIMBLEDON, July 7.— (Canadian Press)—Suzanne Lenglen still is supreme among all the women tennis players of the world. With ease and certainty the French star defeated Miss Kathleen McKane, the best of Britain's tennis-playing yesterday afternoon, by the score of 6-2, 6-2 and so, won for the fifth successive season the title of world's champion.

It was the fifth meeting between this pair of stars, and. with one exception it was the worst beating Suzanne has administered to the lively British girl.

Mlle. Lenglen had the battle in hand from start to finish. Both players started carefully, seemingly with the intention of finding out what the tactics of the other would be and the first game went to deuce three times. Suzanne soon found out that Miss McKane preferred the safer course of staying in the back court and trusting to deep returns. So the French girl who can play well in any part of the court, adjusted her self to this style of battle and with her greater accuracy and sureness in stroking had no difficulty in winning.

She took the first five games, then dropped two and then finished the set on her own service.

HASTINGS WON FROM MARMORA

Good Lacrosse Played in the Eastern Town Last Night.

MARMORA, July 7. — Hastings juvenile lacrosse team succeeded in beating Marmora in an O. A. L. A. fixture at Marmora last evening by the score of 9 to 7.

Although expecting to be overwhelmed by the northerners, who had a decided advantage in weight, the local squad had the bigger share of the first period, which ended in their favour by 2 to 1.

Hastings opened up stronger in the second and at half time had the margin of one goal, with score 4 to 3.

In the third quarter Coach Dodd changed his men around, putting Cowell to check McInnis who was running wild in the first two quarters and the Hastings boys steadied down and held their opponents to a tie, 6 to 6.

In the last quarter was where good and brilliant lacrosse was played, and the Hastings boys took a new lease of life and ran away from their opponents, scoring three goals in a few seconds while Marmora were getting one.

The stars of the game were: Brady, Dickson, McInnis for Marmora, while Cowell, Cochrane and Baker played their same steady game.

Referee Creighton of Peterborough, proved very satisfactory and kept the game well in hand. The line-up:

Marmora: Goal, Neal; point, Dickson; cover-point, Simmons; 1st defence, Williams; 2nd defence McInnis; centre, C. Brady; 1st home, Wells; 2nd home, Clement; outside, J. Brady; inside, J. Brady; subs, Clement, Sine, Reynolds.

Hastings: Goal, Lambert; point, Cochrane; cover-point, Sanders; 1st defence, Dodd; 2nd defence, Archer; centre, Walsh; 1st home, Gould; 2nd home, Cruickshanks; outside, Baker; inside, Cowell; subs, Blake, Scriver.

Time-keepers—P. Shannon, Marmora; W. Wellman, Hastings.

Referee—J. Creighton, Peterborough.

KEENE WALLOPED LAKEFIELD TEAM

Otonabee Nine Hung Up a 13-0 Score in Seven Innings.

LAKEFIELD, July 7. (Special to the Examiner.) — Keene walked away with yesterday's twilight game with the local team in the East Peterborough Baseball League by the score of 13-0. It marked the opening of the second half of the schedule, and the Otonabee nine found Lakefield rather easy picking in the seven innings they played. The teams were as follows:

Keene — M. Robins ss, p.; Hawkins, c; C. Robinson, 1b; A. E. Fletcher, 2b; C. Nelson, 3b; M. Renwick, ss; M. McCarthy, cf; Ivan Fletcher, lf; Hugh Renwick, rf.

Lakefield — Northey p and lf; Knox c; Weaver, 1b p; Greer 2b ss; Hull, 3b; Fitzgerald cf cc; Webster rf; Erskine lf p; Doughty 2b cf.

Umpires, Pollard of Keene, and Dr. Smith.

Score by innings:

Keene .. ..0702202—13
Lakefield .. ..0000000— 0

Max Robinson was in great fettle and struck out ten of the Lakefield batters while Northey had six strike outs to his credit.

Lakefield could not get a man past second until the last innings when Northey hit for three bases, but two were down, and he was left stranded at third.

FIRPO WORKING HARD FOR BOUT

Willard is Already in Good Condition and Has Eased Up in His Training Programme.

NEW YORK, July 7.—(Canadian Press).—While Jess Willard, at his Yonkers gymnasium yesterday eased up in his training program Luis Angel Firpo, the South American who battles the former champion at at Boyle's Thirty Acres next Thursday night. went through one of the stiffest workout he has had in is ocean-front quarters at Long Beach, New Jersey.

Firpo, because of a barnstorming trip to Cuba and Mexico, was later than Willard is starting his conditioning for next week's bout and as a result the giant from the Argentine plans active work up until a day or so before the match. Willard has reached what he believes to be the top of his form and the rest of his work will be aimed at keeping him on edge.

Despite a terrific downpour, a crowd of several hundred gathered to watch Firpo go through his training paces yesterday. The South American shadow-boxed two rounds and then stepped four each with Jack McAuliffe II of Detroit who meets Floyd Johnson in the semi-final next week, and Bill Tate negro heavyweight.

CATTLE, GRAIN AND PRODUCE

Peterboro—Toronto—Montreal—Winnipeg—Chicago

PETERBOROUGH MARKETS.

Fruits.

Bananas, doz. 30-60c, lb. 10c; oranges, 30 and 90 cents per dozen; grape fruit, 10-15c each, 2 and 3 for 25 cents; lemons, 30-40c doz.; Smyrna figs 40-50c; cooking figs 15c lb.; dates, 10c lb.; apples, 20c peck; eating apples, 30-60c peck; strawberries, 13-18c quart; rhubarb, 5c bunch; pineapples, 25-45c; red plums, 20-30c doz.; apricots, 20c doz.; and $1.75 and $2.00 per basket; peaches, 40 doz.; cherries, 15-40c lb.; cantaloupe, 20-30c; gooseberries, 20c quart.

Cocoanuts, 10-15c; chestnuts, 30-40c lb.; mixed nuts, 25-30c lb.

Vegetables.

New beets, 3 lbs. 25c; new carrots, 2 bunches 15c; parsnips, 5c domestic onions, 5c lb.; Bermuda onions, 2 lbs. 25c; green onions. 5c; spinach, 15c lb.; parsley, 5c; green peppers, 10-15c each; cucumbers, 2 for 25c; Florida tomatoes, 15 and 20-25c lb.; hothouse tomatoes, 30-40c lb.; endive, 10-15c bunch; Lima beans, 10c; string beans, 20-25c; artichokes, 20c each; asparagus 15c. bunch; egg plant, 35-40c; watermelons, $2.25 each; radishes, 5c; green peas, 2 qts. 25c; Swiss chard. 20c bunch; mint 5c bunch, leaf lettuce. 5-10c; new cabbage 10c lb; domestic potatoes $1.00 bag, new potatoes 25c a measure.

Dairy Products.

Butter, creamery 31-35c, dairy 32-39c; oleomargarine, 25c; eggs, 22-25c doz.; lard, 17-23c; shortening, 17-18c; cheese, new, 23-34c lb.; old cheese, 40c lb.

Fish.

Salmon, pink, 20c lb; red, 18-25c; salmon trout, 25c; white fish, 18c; halibut, 28-30c; haddies, 18-20c; boneless, 25c; fillets, 28c; kippered herring, 20c; salt herring, 60c doz; sea herring, 10c lb, fresh, 3 lbs, for 25c; snacks, 35c; smelts, 20-30c lb.

Meats.

Beef, lb., 10-30c; pork, 18-35c bacon, 32-50c; sausage, 18-20c; veal, 12-30; lamb, 12-35c; mutton, 12-30c; Chicken, lb. 30-35c; hens, 24c lb.

Hogs, thick, smooth, cut, $8.25; select graded, $9.05; dressed (head on), $16.00; dressed (head off, $17.00

Grain (Wholesale and Flour.

Wheat (Fall and Marquis) $1.00-$1.05 bu; spring wheat, $1.00-$1.05; peas, (No. 1) $1.25-$1.35; No. 2, $1.15; oats, 55-60c; rye, 65-75c; barley, 60-65c; buckwheat, 75c; alsike $4-$5; red clover, $5-$9; sweet clover $3-$3.25 bu.; cleaned, $5.

Flour, half bbl. $3.75-$4.00; pastry flour, 24 lb. bag 70-80c.

Hay, Bran, Etc.

New hay (loose), $14-$15; baled $15-$16; straw, $8-$12; bran, ton, $28; shorts, ton, $30.

Hides and Wool.

Cow hides, heavy, 6c; light, 7c; horse hides, $2-$2.50; calf skins, 10c; sheepskins, $1-$1.50; shearling, 20-25c.

Wool, 18-25c lb.

TORONTO CATTLE.

TORONTO, July 7. — Trade during the holiday week has been exceptionally brisk and active in the butcher cattle class. This was offset somewhat by the quieter demand for export cattle. In the latter section prices went off fully 25c in Monday's market, but heavy steers selling from $8.25 to $8.50, and a few lots at $8.00.

At these prices the export market held steady for the balance of the week. The export trade is now fairly in the between season period, and during July and August, while a few heavy cattle may be required, there will be no really active demand in this class until September, when it is expected there will be a big trade for overseas.

In the butcher section of the market this week the demand increased in proportion to the shorter supplies, and prices steadily advanced from 25c to 50c higher at $7.65 to $8.25 for choicest butcher. in the closing market on Thursday. The weak point has been too many unfinished cattle from the grass, too hastily sent to market, presumably in the hope of benefiting by the high price prevailing. Shippers are strongly urged and advised not to ship these unfinished cattle to market at the present time, as they can be assured of better prices later on in the season.

In the small meat section both lambs and calves have held steady to strong, owing to the lighter supplies. Choice lambs sold in Thursday's market up to 16c and 16½c, and a few calves up to $9.00 and $10.00.

Hog market is holding steady at $7.75 f.o.b. and $8.35 fed and watered.

Receipts.

Union Stock Yards—Total receipts this week, 5,590 cattle, 1,346 calves, 6,433 hogs, 1,717 sheep and lambs.

City Cattle Market—326 cattle, 666 sheep and lambs, 404 hogs, 518

Heavy steers, export ..$8 25 to $8 50
calves.

do. good	7 75	8 00
Butcher, choice	7.65	8.00
do medium	7.00	7.50
do common	6 00	6 25
Baby beeves	8 50	9 00
Cows, fat, choice	5 25	5 75
do. medium	4 50	4 75
Bulls, export	5 00	5 25
Butcher bulls, good	4 75	5 25
Canners and cutters	2 00	2 75
Feeding steers good	6 50	7 50
Stockers	5 25	5 50
Calves, choice	8.50	9.50
do. common	5 00	5 50
Milch cows	50 00	80 00
Springers	80 00	100 00
Sheep, choice	6 50	7 00
do. heavy	3 50	4 50
Spring lambs	0.15	0.16
Hogs, flat rates:		
do. f.o.b., bid	7 75	.....
do. fed and watered	8 35	.....
do. to farmer	7 50	.....

CHICAGO CATTLE

CHICAGO, July 7. — (Canadian Press.)—Cattle receipts 3,000; active mostly strong to 15c. higher; spots up more on yearlings; no strictly choice matured steers or yearlings here; best weighty steers, 11.15; long yearlings, 10.90; mixed steers and heifers averaging 772 pounds 10.25; bulk beef steers and yearlings 9.25 and 10.50; veal calves sharply higher, especially to outsiders; stockers and feeders about steady; bulk desirable weighty bologna bulls 4.75 and 5.00; some Colorado bulls 4.25 and 4.65; bulk vealers to small killers and shippers 11.50 and 12.25; few to packers at 11.00 and 11.25.

Hogs, receipts 24,000; opened active; better kind, 25 to 40c. higher; closed dull; plain kinds 10 to 25c. higher; bulk good and choice 150 to 240 pound average mostly 7.95 and 8.10; desirable 260 to 325 pound butchers mostly 7.75 and 7.90; packing sows mostly 6.50 and 6.90; pigs 25 to 50c. higher; best strong weight 7.25 and 7.75; estimated holdover 10,000.

Sheep, receipts 8,000; western lambs sold early and topped at 16.25; bulk best natives early 15.50 and 15.75; closed weak to 25c. lower; spots more sort considered; one deck western feeding lambs 12.50; sheep scarce, steady.

WINNIPEG CATTLE

WINNIPEG, July 7.—(Canadian Press.) — Receipts 500 cattle and calves, 485 hogs and 85 sheep and lambs.

Offerings again lacked quality on the cattle market yesterday and were in poor demand at weak prices.

The sheep and lamb market held steady at $5.00 to $7.00 for mutton sheep and around $12.00 for good lambs.

The hog market was slightly firmer, thick smooths weighing up at $8.25 and select bacons at $9.07 1-3.

EGG MARKETS

OTTAWA, Ont., July 7.—(Canadian Press.)—Markets generally remain unchanged, receipts are a little higher and quality poorer.

Toronto, carton extras 33 to 34, extras 31 to 32, firsts 27 to 28, seconds 22.

Montreal, steady, carton extras 32 to 35, extras 29, firsts 25, seconds 23.

Western markets inclined to be weak, quality of receipts poor, no change in prices.

CASH GRAIN

MONTREAL, July 7.—(Canadian Press.)— The domestic cash grain market was very quiet yesterday. There were no new developments in the flour situation .Enquiry for mill feed was reported fair, but demand for rolled oats was quiet There was no change in the baled hay market. The egg market was fairly steady. The market for potatoes was quiet. The tone of the butter market was firmer. Business in cheese was slightly less than yesterday.

CHEESE MARKETS.

MONTREAL, July 7.—(Canadian Press.)— At the United Dairymen Co-operative auction sale held here yesterday, 2,477 boxes of Ontario cheese were offered of which 412 boxes No. 1 white sold at 18 3-8 cents per pound; 355 boxes No. 2 white at 17 7-8 cents per pound; 830 boxes No. 1A colored at 18 3-8 cents per pound; 876 boxes No. 1B. colored at 18 3-8 cents per pound, and 190 boxes No. 2 colored at 17 7-8 cents per pound.

CHICAGO WHEAT

CHICAGO, July 7. — (Canadian Press.)— Nervousness over likelihood of serious damage by black rust had a good deal to do with a late upturn yesterday in the value of wheat. The market closed firm, 3-4 to 1 1-8c. net higher; September $1.03 1-8 to $1.03 1-4, and December $1.06 1-4. Corn finished 5-8 to 1 1-8c. up; oats varying from 1-4c. decline to 5-8c. gain, and provisions at 2 to 12c. advance.

ULTIMATUM TO GERMANY.

BRUSSELS, July 7 (Canadian Press). — The Belgian diplomatic agent at Berlin has informed the German Government that diplocatic relations will be suspended if the Reich does not repudiate unequivocally the Ruhr crimes. The French Ambassador has given similar notice.

Big League Standings

INTERNATIONAL.

	Won.	Lost.	P.C.
Baltimore	50	27	.649
Rochester	48	28	.622
Reading	41	35	.539
Buffalo	36	37	.493
Toronto	37	39	.487
Jersey City	33	43	.434
Newark	30	42	.417
Syracuse	27	49	.355

NATIONAL.

	Won.	Lost.	P.C.
New York	48	23	.676
Pittsburgh	43	26	.623
Cincinnati	40	28	.588
Brooklyn	36	32	.529
Chicago	37	36	.507
St. Louis	34	39	.466
Boston	22	47	.319
Philadelphia	21	50	.296

AMERICAN.

	Won.	Lost.	P.C.
New York	48	22	.686
Philadelphia	35	34	.507
Cleveland	36	35	.507
Chicago	33	33	.500
Detroit	33	36	.478
St Louis	33	37	.471
Washington	30	39	.435
Boston	26	38	.406

SPECIAL PROSECUTOR

TORONTO, July 7.— (Canadian Press.)—Explanation given yesterday by the Attorney General's Department for the appointment on Thursday of A. B. Browning, ex-Deputy Attorney-General of Manitoba, to the post of special prosecutor under the Ontario Temperance Act, is that negotiations have proceeded for some months with Mr. Browning. He is to receive $5,400 a year and is to commence his duties in September.

Sold By
Duffus Motor Sales,
G. A. Gillespie.
AMES HOLDEN TIRES

IN SUMMER TIME

ALWAYS deliciously refreshing, always ready to serve, O'Keefe's Pale Dry Ginger Ale is a boon to housekeepers and hostesses in the summer. With a few bottles in the ice chest you can satisfy the thirsty demands of the family or the obligations of hospitality.
O'Keefe's is unrivalled for quality and flavor.
Made by
O'KEEFE'S - TORONTO
Order a Case from
J. M. BROOKS & CO.
Distributors for Peterborough
928

SMOKE
OLD CHUM
TOBACCO

Capitol Theatre

STARTS MONDAY — IT'S COOL AT THE CAPITOL

A Brilliant Mystery Love Story

—done in high humor
—with a swift, youthful tang.

ROBERTS IN A MARVELOUS CHARACTERIZATION

Presented With a Star Cast That Is a Pleasure to See

THEODORE ROBERTS
May McAvoy
and
Conrad Nagel

"Grumpy" Broke London's Reserve and New York's Records

"GRUMPY"
From the Famous Stage Play

ADDED ATTRACTION

FIRST AUTHENTIC PICTURES of "THE EX-KAISER IN EXILE"
LIFE AND SCENES BEHIND BARBED WIRE
GUARDING 20 ACRE EMPIRE ARE AT LAST REVEALED TO THE WORLD.

THRILLS — LAST TIME TO-NIGHT — ACTION
Johnny Hines in "SURE FIRE FLINT"
ROMANCE — FUN GALORE

Sports

ORLAND WON IN COUNTY FIXTURE

A Change in the Line-up Helped the Orland Team

ORLAND, July 7. — At the scheduled game played here between Brighton and Orland, a break was made by the home team in their losing streak by beating Brighton after eight successive losses.

The turn of the tables in favor of Manager Lieut. Belford's gang was due to the fact that for the first time this season Captain Wav was enabled to lead ten players on the diamond. At every other game he has been short and had to use from two to four substitutes as his regular line-up was eaten into by sickness and accidents.

But thanks to Belford's bull-dog stick-to-it-iveness and Latimer's unbounded faith, the home team was able to score a victory over one of the best group of players in the Northumberland League. The heavy and continual hitting by the Bantams was apparent in the desperate effort Brighton line-up made to secure a victory by sending three twirlers to the mound and two behind the plate.

It was evident that the fans who accompanied the visitors were hard losers as a whole, taking the defeat harder than the Orland bunch had swallowed eight successive defeats.

The score by innings was as follows:

Brighton	100030028—14
Orland	051010305—15

DIAMOND SCULLS TAKEN BY MORRIS OF ENGLAND

HENLEY-ON-THAMES, July 7—(Canadian Press).—M. K. Morris, Great Britain, is this year's winner of the diamond sculls, won last year by Walter Hoover, Duluth. Morris to-day defeated D. H. L. Gollan in the final heat for the trophy rowed on the Thames.

Morris took the lead early in the race and won by a length. His time was 8 minutes 23 seconds.

WORLD'S TITLE WON IN TENNIS DOUBLES

WIMBLEDON, July 7—(Canadian Press).—Randolph Lycett and Elizabeth Ryan, Great Britain, won the world's title in mixed doubles today by defeating L. S. Dean, Davis Cup star, and Mrs. Shepherd-Barron, 6-4, 7-5.

WHITE STAR DOMINION

Montreal—Quebec—Liverpool
Megantic* . . .Jul. 14 Aug. 11 Sept. 8
Doric (New) ** Jul. 21 Aug 18 Sept. 15
Canada. . . .Jul. 28 Aug. 25 Sept. 22
Regina (New) ** Aug. 4 Sep. 1 Sep. 29
*Calls at Glasgow Westbound
**Calls at Belfast Westbound

WHITE STAR LINE
New York-Queenstown-Liverpool
Celtic. . .July 14 Aug. 11 Sept. 8
Baltic . . .July 21 Aug. 18 Sept. 15
Cedric. . .July 28 Aug. 25 Sept. 22
Adriatc . .Aug. 4 Sept. 1 Sept. 29
New York—Cherbourg—Southampton
Majestic (New) July 14 Aug. 11 Sept. 1
Olympic. . . .July 21 Aug. 18 Sept. 8
Homeric (New) Jul. 28 Aug. 28 Sep. 15
RED STAR LINE
N.Y.-Plymouth-Cherbourg-Antwerp
Sailings Wednesdays
AMERICAN LINE
N.Y.-Plymouth-Cherbourg-Hamburg
Sailings Thursdays.
H. G. THORLEY, 41 King St. E., Toronto or Local Agents.

CURLERS VICTORS IN THE SEVENTH IN BANTAM GAME

Kiwanis and Curlers put up an interesting Bantam contest at Prince of Wales Grounds last evening, the Curlers winning the contest in the seventh innings by the score of 9-8.

Kiwanis started well, and at the third had a lead of 5 runs. In the sixth, the Curlers put over a strong rally, scoring 6 counters, and won out in the last frame when McGee scored with one out.

Lewis, who is the hard luck pitcher of the series, turned in another good game for the Kiwanis. He fanned thirteen, retiring the side on strikes in the second, third, and the fourth, only to meet disaster in the sixth.

Allen, for the Curlers, fanned eight and allowed two hits in three innings, and Doughty, who finished the game struck out four, and did not allow a hit.

Ed. LeBarr and Bill McGee handled the contest in good style.

The teams:

Kiwanis: Jennings, 3b; McDuffy, ss; Marshall, 1b; Lewis, p; Hutchison, c, lf; Dick, 2b; E. Wolff, cf; Holland, rf; G. Wolff, lf; Lucas, c.

Curlers: Doughty, 3b, p; Kingdon, 1b; Westbrook, lf; McFadden, c; McGee, rf, c; Walton, ss; Allen, p, 3b; Lord, 2b; Dillon, cf.

By innings:

Kiwanis	2320010—8
Curlers	1010601—9

STINNES TURNS HIS HAND TO NEW WORK

Develops Oil and Advertising Trusts and Spreads Electric Signs.

BERLIN, July 4 (United Press).—Hugo Stinnes, having stretched forth his hands into several dozen lines of activity within and without Germany, is now developing two new trusts—oil and advertising.

The "Oil Trust" is already a healthy infant, and will soon be full-grown, if Stinnes' aspirations for acquiring the Tschecho-Slovakian oil monopoly are realized. He has acquired large holdings in the so-called Petroleum Industry Company (Allied with the Riebeck mining concern) also in the Olea mineral-oil works in Frankfurt, as well as in oil companies of Hamburg and Stuttgart.

The Tschecho-Slovakian Oil monopoly has recently been voided by the Standard Oil Company, and Stinnes is now after it, realizing that oil is important to the industry and to his shipping lines. He also has Argentine holdings, but they so far have not been developed extensively.

Turning to his even newer trust, Advertising, one finds that the great magnate has built up a machine based on "telling it to the people." At present, he is spreading out in the electric sign game. Sparkling champagne bottles pouring forth their inviting bubbles on electric signs in the Friedrichstrasse. Ever-active signs extolling the merits of Manoli cigarets Pixavon tar hair wash, and a dozen other articles are part of the machinery of Stinnes' newest trust.

At the same time, Stinnes has bought a controlling interest in the "Ala," a huge concern which controls a vast part of the newspaper advertising placed through Germany. Between this outfit and the vast string of papers with Stinnes' capital, Stinnes manages to get a neat profit from advertising.

Of London school children, about eight per cent are always absent through illness.

THINGS SO BAD IN EUROPE THAT MOST PEOPLE CAN'T LOSE

Central European Finances in the Air—Austrian Loan May Work Toward Stabilization of Continent.

Some few months ago, finding myself with a hundred pounds to spare (an event without precedent or hope of recurrence), I decided to give practical proof of my faith in Dr. Benes by purchasing a Czecho-Slovak gold bond. There is no particular philanthropy in such an operation, for the bond pays eight per cent interest, and stood when I bought it at 93½—which a little shakes my faith in the judgment of a Czecho-Slovakian diplomat of blameless integrity who assured me I had never made a safer investment in my life. (How easily that may be true my banker alone knows), writes Wilson Harris in the London Daily News.

But momentous though such a transaction may be to me personally it is for its wider bearing that it seems worth mention here. I happen to want Czechos to mount steadily to par and above it. So do many other people who hold them. So do the Czecho-Slovakians themselves, for the appreciation will be proof of the general prosperity of their country. So do people who make goods which Czecho-Slovakians, when they are prosperous, purchase. So do other people who find markets in neighboring countries which gain prosperity themselves out of trade with the Czecho-Slovakians. And so, as the Insect Play posters put it, ad infinitum.

Bankrupt Neighbors

In a word, we all want Czecho-Slovakia prosperous. We all, I trust, want everyone prosperous—and that not merely out of a general Dickens-like exuberance of spirit, but because we have at last mastered the economic axiom that both prosperity and depression are as contagious as measles. The fallacy that the elements producing prosperity are limited in volume and that if one nation has less of them the rest will have more is blown higher than German marks. But naturally enough to a landlocked State the contagion comes first from the neighbors next door. And of such neighbors Czecho Slovakia has something more than her share. The western end of her struggling territories just into Germany and the eastern runs like a wedge between the Ukraine and Rumania. To the north she has Poland, and on her southern frontier Austria and Hungary.

That, if I may lapse for a moment into theological phrasing, is the devil of it. Look at the German mark and the Polish mark. Look at the Austrian and Hungarian crown. To look at the Ukrainian rouble is futile, for the rouble has soared beyond human eyesight. Rumanian lei are better, but bad enough. What, surrounded by this desolation of foundered currencies, based on foundered economic and political hopes, is a self-respecting country to do? What, to put the question more pertinently, are other people who want markets in Central Europe to do?

Up Or Down

Two alternative evolutions are obviously possible. Czecho-Slovakia may slip down to her neighbors' level, or they may laboriously climb up to hers. (Incidentally, they may never reach it, for by the time they get where she is today their recovery will have reacted on her and sent her further up the hill, for the benefit of herself and all humanity. And so, once more, ad infinitum.) It is because those two alternatives exist—and no others—that it becomes so vital a task for the world to stimulate the climbing activities of Czecho-Slovakia's neighbors. That is why, above all, it is so imperative that the astonishing recovery of Austria s be crowned by the success of the long-term loan about to be issued in this country and elsewhere. That is why, it is so imperative, again, that the Reparation Commission shall repent of the rebuff it saw fit to administer last month to Hungary, when she sought its sanction to treat Austria's road back to health.

A mere glance at the map of Central Europe will show what it would mean to have the relative prosperity and stability of Czecho-Slovakia (for, after all, it is at the best only relative) extended first to Austria and then to Hungary, ther afield still. The danger of Europe and then as a natural consequence farand then as a natural consequence fartoday lies in the fact that over vast areas of its surface, to put it colloquially, anything may happen. Things are so bad that most people have nothing to lose. That condition breeds not merely radical discontent, but a perilous and wholly intelligible desperation. No stroke of the pen is going to alter that. All that can be hoped for is to lift first one country and then another out of the waters and thus slowly and toilsomely widen the area of firm land.

A Sound Investment

Slowly and toilsomely that is being effected today. There is no need to recall here what has been achieved in Austria since the scheme drafted at Geneva last September was applied—how the currency from that moment has been stabilised, how taxes have been increased and expenses cut down, how a Bank of Issue has been founded with a much more than adequate cover, how redundant employes have been dismissed to the extent of nearly 40,000; how the goal of a balanced Budget, which the less restrained optimists put two years ahead, is likely in point of fact to be reached in eighteen months.

These are notable, indeed astonishing, achievements, I know, of course, that the Austrian Social Democrats, who, having in the past insisted on maintaining or manufacturing sinecure posts by the hundred thousand, now see a radical purge in operation, habitually speak of the League of Nations High Commissioner at Vienna, Dr. Zimmermann, as if he spelt his name Zimmolini. In actual fact the late Burgomaster of Rotterdam has done his work with justice as well as efficiency. He is in London today to make the final arrangements about the loan that is to see Austria safely through her trouble.

There should be little need to appeal, for support for that loan, to any other motive but self-interest for the loan will pay the equivalent of 7½ per cent. it is secured on Austrian revenues that bring in far more than is needed for its service, and, in addition, it is guaranteed up to 100 per cent. by the Governments of Great Britain, France, Italy Czecho-Slovakia and four or five other European countries. Incidentally, Mr. Pierpont Morgan's firm, which is reputed to know something about busines, is taking up 5,000,000 out of the total of 27,000,000. But to cloak self-interest under a show of public spirit induces peculiarly when the self-interest is legitimate and the public spirit no more affectation. And anyone who invests this week or next in Austrian loan can justly claim that he is taking an effective part in restoring stability in Europe.

Future Sousas of the Nation

Here's the youngest band in America. Composed of members of the Humbolt School, all under five, at Wausau, Wis., it furnishes life, cheer and song to the town.

THEATRES

EPIC Entertainment

WM. DE MILLE'S PICTURE "GRUMPY" IS THRILLING

Every scenario writer strives for one big thing in every picture—suspense. Without it a picture is an absolute failure in-so-far as interest is concerned. Clara Beranger has succeeded. In "Grumpy," William de Mille's production, featuring Theodore Roberts, May McAvoy and Conrad Nagel, which comes to the Capitol Theatre Monday, Tuesday and Wednesday, she has begun the suspense with the first scene and it ends only when the final scene is shown.

The central situation of "Grumpy" is the mysterious disappearance of a diamond valued at $500,000, which is stolen from Ernest Heron (Conrad Nagel) and recovered by "Grumpy," a lovable, though irascible, old character played by Mr. Roberts. The suspense starts with the opening scene, when the crooks are plotting the theft of the jewel. It builds up bigger and bigger to the climax and does not finally end until the last scene, when the crook is brought to justice, the sole clue to his identity being a gardenia with a woman's hair wrapped around its stem.

CAMERAMAN PUT ONE OVER THE EX-KAISER

Cameraman succeeded after years of cunning and trickery in penetrating exile of fugitive war lord of Germany in Holland. Having hidden himself, the cameraman has taken the scenes behind barbed wire guarding the 20-acre empire without the knowledge of the ex-Kaiser. Even Napoleon at St. Helena had scarcely a more dismal end than that which the former German war lord is facing in his lonely retreat at Doorn, Holland. The Capitol Theatre will show these pictures Monday, Tuesday and Wednesday.

ANOTHER COUNTRY HAS DECIDED IT WILL PAY

(By H. N. Moore.)

LONDON, July 7. — Another country has decided that it will be better to pay its debt to Canada. Greece, seeing its opportunities of support from the United States fading away, has decided to settle its financial obligations with the Dominion and the Greek government has agreed to lump overdue interest with capital and to make a payment from the first external loan which the country can raise. The debt is made up of advances to Greek interest and readjustments necessitated by the spoiling of certain goods through delay after they had arrived in Greek ports, amounts to a total sum of ighteen million dollars and Athens has despatched its offer of payment.

Financial News and Views

Canadian Stock Exchange — And Mines — | New York Stock Exchange — And Curb Prices —

To-Day's Quotations and Opinions and Reviews of the Markets.

New York, July 7. United Press. —To-day's ..tion of the stock market was the first decent rally the market has enjoyed for many weeks and the shorts now realize that they had overstepped the market in many issues, prices of some having invited important buying. Short stop orders were met and there was not a lot of stock to satisfy the bears.

Those who sold Canadian Pacific short assuming that the increase in the Bank of England rate was bearish and that this w.. the best sale, regretted their action for selling at 147¾; on comparatively little buying the stock was up 5 3-8 from Friday's lowest.

Buying broadened out as the session drew to a close and the market became more active. Advance ranged from 1 to 5 points in some of the active issues.

Baltimore and Ohio, which had been purchased by some leading houses on the break sold at 46½ and allied chemical and dyeing selling at 67 3-8 up 1 3-8 from the close, did not reflect any worry about the outcome of the Steel and Tube litigation on the part of the former shareholders. There were buyers around the room this morning as the stock market opened. Initial dealings showed a fair volume of trading.

Coppers were opened strong with Utah at 57 3-4 up 3-4; Smelters 55 3-8 up ¼ and Kennecott 33 3-4 up 3-8.

There was some western buying of Western Producers and Refiners which opened at 35 up ¼.

Studebaker held its gain of yesterday, opened at 107. The general tone of the market was firm and there were quite a few gains.

The shorts were having an uncomfortable time in some specialties. For instance, Beech-Nut sold at 59 up 1½; Texas Gulf Sulphur 56 up 7-8 and Continental Can 45 up 7-8; Schulte scored a sharp advance to 98 up 3½ from the close yesterday and up 6 from the low of the week.

Standard issues were steady. Steel sold around 91½, Baldwin 118 up 3-4. There was a large short interest in the latter stocks which have always been a favorite speculative issue with both the bulls and the bears. Delaware and Hudson sold at 94 off 2 from the close. The street hears that some of this stock is being sold by an estate and that some of the selling is coming from Chicago. At the end of the first hour the market still displayed a firm tone. Pressure on Delaware and Hudson selling at 90¼ off 2 3-4 unsettled the list temporarily but the stocks were well taken on the decline. Trading was comparatively light.

Accumulation of drygoods stocks has been going on during the decline. Associated Drygoods sold at 73 3-4 up 1 7-8 from Friday's low; Julius Kayser sold at 31 3-8 up 2 1-8 from Friday's low.

(Quotations supplied The Examiner by Nelson & Martyn, Stock Brokers)

NEW YORK STOCKS.

	High	Low	Close
Allied Chem. ...	67¾	66¾	67
Amer. Can.	88⅝	87⅜	88⅛
Amer. Loco.	134⅞	133¼	134⅞
Amer. Smelters .	56⅜	55⅜	55⅝
Amer. Woollen .	85½	88¾	84⅛
Anaconda Cop. .	39⅜	39	39⅛
Atchison R.R. ..	99¼	98¾	99¼
Baldwin Loco. ..	119½	117¾	119
Balt. & Ohio	46¼	44⅞	46⅛
Beth. Steel	45⅞	45⅛	45⅛
Cal. Pet.	21¾	20⅛	21⅛
C. P. R.	147¾	144½	147⅛
Ches. & Ohio ...	60⅛	59⅝	60⅛
Chile Copper ...	25¼	25⅛	25¼
Chandler	51½	49¾	51¾
Coca-Cola	76½	—	—
Corn Products ..	120¾	119	120½
Cuba Am. Sugar	27¾	26¾	27¾
Cuba Can. Sugar	11	—	—
Cont. Can.	45¾	44⅜	45¼
Cosden Oil	40	39	39⅝
Crucible Steel ..	64¾	64	64¾
Davison Chem. .	34½	34⅛	34⅜
Del. & Hudson .	96⅝	93¾	96
D. L. & W.	119⅛	—	—
Dome	34	—	—
Famous Players.	72¾	71	72½
Gen. Asphalt ...	27¾	27¼	27⅛
Gen. Electric ...	175¾	—	—
Gen. Motors	13⅜	—	—
Gulf State Steel.	72¾	72½	72½
Houston Oil	52½	52	52½
Ind. Alcohol	48	47	47¾
Int. Nickel	12⅜	12	12⅛
Int. Paper	37¾	35¾	37¾
N. Y. Central ..	98⅜	97⅝	98¾
Cons. Gas	60½	60¾	60½
Kennecott	34¼	33¾	33⅞
Kelly Spring. ...	33⅞	33	33⅞
Prod. & Ref. ...	36	34¾	36
Mid. States	7½	7⅜	7⅜
New Haven ...	11¼	10¾	11¾
Philadelphia	43⅜	43⅛	43¾
Pan-Amer. A ...	60	58⅞	60
Pan-Amer. B ...	55¾	54⅝	55¾
Republican	44½	43½	44¾
Replogle	14⅞	14⅜	14⅞
U. S. Rubber ...	42	41¾	42
Royal Dutch ...	45⅜	44¾	45⅜
Sinclair	24	23¾	24
Studebaker	103¾	101¾	103¾
St. Paul C.	19	—	—
Vanadium	28¾	—	—
Westinghouse ...	54¼	—	—
U. S. Steel	92	91	91⅞

CANADIAN STOCKS.

	High	Low	Close
Atlantic Sugar ..	18	16½	17
Abitibi	60	59½	60
Barcelona	20½	18½	20½
Bell Tel.	120	119	120
Brompton	37	35	37
Brazilian	47¾	45	46⅝
C. P. R.	149	147½	149
Can. Steam. C. .	44¾	44	44½
Cement	79¾	78	79¼
Detroit United ..	72	71¾	72
Laurentide	84	—	—
Quebec Rly.	21¼	—	—
Riordan Paper ..	3	2	3
Smelters	26	25¼	26
St. of Canada ..	70	68	70
Span. River C. .	88½	87½	88½
Toronto Rails ..	79	76	79
Twin Cities	73¼	71½	73
Winnipeg	34	32¾	34

MONEY.

Sterling—4.56.
Francs—5.77½.
Lire—4.21½.
Marks—210,530 to $1.

BANKS.

	High	Low	12.30
Hamilton	164½	—	—
Imperial	186	—	—
Union	120	113½	118
Dominion	191	—	—
Standard	206	—	—
Royal	221½	—	—

MINES.

Standard Mining Exchange closed on Saturday during summer.

CHICAGO GRAIN.

WHEAT.

	High	Low	Close
July	104	103⅛	103⅞
Sept.	103¾	102⅞	103⅛
Dec.	106⅝	105⅞	106⅜

CORN.

July	80¾	80	80¾
Sept.	75⅝	74¾	75½
Dec.	63⅜	62½	63⅛

OATS.

July	39⅛	38½	39
Sept.	35⅛	35	35⅛
Dec.	37⅛	36¾	36¾

Ruins of a city, believed to be at least 4,000 years old, have been discovered in Mexico by a Scottish mining engineer.

News From The Old Country

Send $9 and we will mail you regularly every week for 52 weeks a copy of any British Weekly Newspaper, such as Lloyd's, People, Tit Bits, Pearson's, etc., etc., etc. Hundreds of papers on our Big List mailed free. A different paper sent weekly, or the same publication for 52 weeks. $9 pays for a year's subscription, including postage. Most unique and up-to-date service, greatly appreciated by members throughout the Empire. Send $9 to-day to PERIODICAL POSTING COY., PLYMOUTH, ENGLAND

The Only Safe Hiding Place

FOR your money is the one everyone knows about—the Bank.

It is safe from loss, fire or theft and is available whenever you want it.

Open a Savings Account and build your future.

THE ROYAL BANK OF CANADA

Peterborough Branch
V. EASTWOOD, Manager. 243

WILLIAM FOX presents Tom Mix in ROMANCE LAND

STORY BY REGINALD PERKINS DIRECTED BY EDWARD SEDGWICK

Special at the Royal Monday Afternoon and Evening

FORMER SULTAN DISLIKES HEAT OF EGYPT'S SUMMER

LONDON, July 7 (Associated Press) —Mohammed VI, at one time Sultan of Turkey, wants to get away from Egypt, where he finds the summers too hot. The British will not permit him to live in Palestine or Cyprus, so he is considering Switzerland.

The present Turkish government is said to be willing to allow Mohammed's wives, who are now in Constantinople, to join him, but he does not want them to come to a European non-Moslem country, so in Switzerland he will be alone with the exception of his 12 year old son, his physician, and his personal attendants.

HEMORRHOIDS

Do not suffer another day with Itching, Bleeding, or Protruding Piles or Hemorrhoids. No surgical operation required. Dr. Chase's Ointment will relieve you at once and afford lasting benefit. 60c a box; all dealers, or Edmanson, Bates & Co., Limited, Toronto. Sample box free.

Are Good Standard Stocks Worth Buying NOW

That question is in many persons' minds just now, and the opinion of RELIABLE Brokers is that stocks are really CHEAP, judging from the condition of industrial business. However financial markets have been heavy and traders are discouraged. Is not this the time to buy? Certainly good DIVIDEND PAYERS are remarkably cheap. Phone us or call and we will discuss the many questions with you to our mutual benefit.

NELSON & MARTYN

BROKERS
332½ George Street
Suite "A"
'Phones—229J, 229W, 1736F and 1139W.

The News OF THE WORLD AT YOUR DOOR

FROM far and near we get the latest news and give it to our readers with the greatest dispatch.

Read the "Examiner" and keep up with the topics of the day. We'll deliver it regularly to your home or office.

DAILY EXAMINER
Delivered To YOUR Door.

1 month, 50c	1 month, 50c
3 months, $1.50	3 months, $1.20
6 months $3.00	6 months, $2.40
12 months $6.00	12 months, $4.80
DELIVERED	BY MAIL

LOCALS

DR. T. P. McCULLOUGH,

Eye, Ear, Nose and Throat Specialist, 166 Brock St. Phone 36W. dtf

HAROLD DUNFORD'S AUTO LIVERY.

Call 224 for Taxi and Auto Service. New Seven-Passenger Studebaker in Service. 78d-199

ROBSON & PENROSE

Cartage and Express Service. Long distance hauling. Two phones 852J, 832W. 414-415 Dublin street. 26d 28 2879

FOR BETTER VISION.

Why we grow. Our one object of bettering our clients' vision and our success in the effort. That explains it. A. A. Fowler, Phm.D., 373 George street. tf.

GETTING RID OF BEDBUGS.

Is a problem. The surest exterminator of these troublesome pests is Parke's Bugbane. Just apply it into all hiding places of the bugs. 25c a can at Bond's drug store, corner of George and Hunter streets.

SOCIAL ON TUESDAY.

Preparations have been made for a fine day's entertainment at the social in the Sacred Heart Grounds on Tuesday, July 10. An excellent supper and good musical programme 1d7 2921

FARM SALE

Mr. Newton Bell has instructed me to sell his entire farm stock and implements by auction at his premies 5th concession of Smith on Tuesday July 10th Farm sold. No reserve See posters.—W. J. Hancock. 3d 6 2893

CARBON REMOVED.

Have the carbon removed from your engine cylinders by the Oxygen Process. Work done while you wait, without removing engine head. Satisfied customers recommend this process. H. T. Millard, 225 Hunter street, phone 234J. dtf

BINDER AND MOWER KNIVES GROUND, 50c. EACH

All our grindstones run in water. Saws filed and set. Cutlery grinding. Umbrellas repaired and re-covered. Lawn Mowers ground. Phone 109J. Wm. Taylor and Son, the Sheffield Cutlers, 219 Hunter street west. t.t.s.

SATURDAY EXCURSION.

Knox Berean and Brotherhood Picnic to Gore's Landing will be held on Saturday, July 14th, by Steamer Stoney Lake, leaving George Street wharf at 1.30 p.m. Tickets 50c and 25c. 2d7 13 2909

FOR ELECTRICAL WORK

Consult J. A. Ash and Sons. Service always. Work guaranteed. Prompt attention. Want helper with one or two years' experience. 617 Aylmer Street. 'Phone 850W. m th s

ALL SAINTS' MOONLIGHT.

The A.Y.P.A. of All Saints' Church will hold a Moonlight Excursion on Tuesday Evening, 10th July, at 8 o'clock, from George Street Wharf. Orchestra and Refreshments. 1d-6-2926

PREACH AT BRAUNDPORT.

Staff Captain Cameron, secretary of the East Toronto District, will preach at 11 a.m. to-morrow at Braundport. Special singing. Everybody welcome.

ANNUAL EXCURSION.

Murray street Baptist Sunday school annual excursion to Wallace's Point, Monday, July 9th, via Steamer Stoney Lake, leaving the George street wharf at 1.15 p.m., Mark street wharf at 1.30 p.m. Street Railway Wharf at 1.45 p.m., Tickets — Adults, 65c; children 35c. 1d6

WE HAVE BARGAINS

in Used Typewriters and Supplies. Good Empires, worth $30, for $20.00 One Monarch, good condition, $35 One Oliver, No. 5, A1 .....$35 Carbon papers and ribbons at bargains. A few Phonographs left. One Sonora, very good ...$35 cash One Edison and 27 Records $25 cash Public Stenography Service. **Nelson's Typewriter Co., 332½ George.**

ST. JOHN'S SERVICES.

Reverend O. Glyn H. Lloyd will preach at both services during the month of July and will begin a course of sermons at 11 o'clock tomorrow. The subject of the course will be, "The Dead In Christ." School report

AT CENTRAL PARK.

The Song Service in Central Park Sunday evenings has grown to such proportions that it will be necessary to stand close in order to hear, and while anyone is speaking or singing, it would be much apreciated by one next you if you would not talk. The public are asked to take part in the singing of all hymns. Mr. A. G Bentley will speak tomorrow night,

OLD BOYS REUNION

Several of the S. A. Bandsmen who left Peterborough sometim ago who left Peterboro some time ago are in the city this week-end. The Flint Band has been in Toronto over the holidays. Brigadier Moore D.C. and Staff Captain Cameron from Toronto will also be here to conduct the services on Monday night. The Temple Band will give a musical Festival augmented by the visiting bandsmen, under the direction of Bandmaster F. Robinson. All are welcome.

MISSING FROM HOME.

James O'Brien, 73 years of age, residing at 179 Reid Street, has been missing from his home since Thursday. He habitually took long walks into the country, but this is the first time he has stayed away two nights. The police are making enquiries, and any information as to his present whereabouts should be communicated to them.

Diamond Engagement Rings

The DIAMOND is the Engagement Ring.

Our new Diamond Rings are mounted in 18 kt. Gold and Platinum and are very much Admired.

We can show you a Beautiful Diamond Ring from **$25.00** *to* **$100.00**

Warne Bros.
Diamond Hall
349 George Street

The Peterborough Chapter of the Graduate Nurses' Association of Ontario will hold a business meeting and picnic on Tuesday afternoon in Jackson Park, from 3 till 6 o'clock. Nurses are requested to bring refreshments. 2d-7-2931

CAUGHT A FISH.

Mrs. Thomas O'Rourke, 223 Euclid Avenue, caught a 12-pound lunge in the Canal last evening.

OUTING FOR ORPHANS.

The boys of St. Vincent's Orphanage were the guests of the Knights of Columbus at South Beach on Thursday. They went out in motors and were given a big time with sports and games, and a fine supper with no limit to the helpings of ice cream.

CARD OF THANKS.

Mr. Theodore Simpson, of Hall's Bridge, Buckhorn, wishes to thank Doctors Smith and McPherson, Nurse Staulker, the staff of the Nicholls Hospital, also the Buckhorn Church and all friends who so kindly sent flowers and remembered him during his recent bereavement.

AT "Y" CAMP.

The following are registered at the Y.W.C.A. Camp and are enjoying the usual camp good times:—Hazel Oontram, Phemia Henry, Myrtle Lamb, Mary Dunlop, Margaret McCullough, Rose Puddick, Jean King, Marie Louise Loescher, Flossie Pammett, Bessie Sanders, Audrey Walker, Marion Lymburner

Five more girls are going up on Monday and everything is in readiness for a busy happy summer.

AT MARK STREET.

There will be special music tomorrow at the Mark street Methodist church, for Rev. Mr. Ross' last Sunday. At the morning service Miss E. Beavis will sing; there will be a duet by Mr. and Mrs. Ross and the solo in the anthem will be taken by Miss F. Stenton. At the evening service solos will be given by Miss E. Payton and Mr. Everett.

SCHOOL REPORT.

Union S.S. No. 9, Douro and Otonabee:

Sr. III. to Jr. IV.—Honors: Eva Heffernan, Marguerite Conroy, Annie Heffernan, Reta Torpey. Pass: Mary Kearney, Amelia O'Leary, Stasia FitzGerald, James Buckley, Stella Heffernan, Tom Ross, Mary Doherty.

Sr. II. to Jr. III.—Honors: Kathleen Kearney, Kathleen FitzGerald, Annie Jones, Gertrude Heffernan. Pass: Kathleen Heffernan, James Leahy, Joe Doherty, James Doherty, Lizzie O'Leary.

Jr. II. to Sr. II.—Honors: Irene Torpey, Loretto Devlin. Pass: Vivian Heffernan, Philomene Garvey, Mary Garvey, Helen Buckley.

Sr. I. to Jr. II.—Honors: Joseph Torpey. Pass: Dorothy Ryan, Delila Lean, Michael Doherty, Bobby Jones, Arthur Collins.

Jr. I. to Sr. I.—Frank Doherty, Michael O'Leary, Clifford Skelcher.

Sr. Pr. to Jr. I. — Frances Williams, Ella Jones, Fergus Ross.

Primer—Henry Skelcher, Kathleen Hefferman, Joseph Garvey.

T. A. N. DURANCEAU,

Younger son of Mr. C. A. Jos. Duranceau, of this city, who in the past five years has obtained degrees in Languages, Arts and Philosophy, and is the holder of the M Cardle Gold Medal for Philosophy.

BIRTH.

WATSON. — To Mr. and Mrs. E. W. Watson, 426 London Street — a son.

REVIEWED THE,

(Continued from page 1.)

some 65 slides provided by his department, which worked out in detail the various phases in the life of the child. One picture showed the first sentence of a young child in the Toronto juvenile court, and another showed a man who had been up 27times before the judge, and was receiving his final, life sentence when the picture was taken. Alluding to the picture of the first offender, the young boy before the juvenile court, Mr. Campbell related the outcome of his display of this picture in a certain small place in Quebec, where a lady offered to adopt the boy, a child of fine physique, and to guarantee to him a splndid education and a course at McGill.

University, in whatever line he might choose as his life work. Her own boy had been a victim of the Great War, and lay in Flanders' Fields.

A pamphlet on "Some Canadian Questions" obtainable at 604 Jarvis street, Toronto was recommended al so for the information and interest it contained on various national aspects of Canadian life and growth.

At the conclusion of Mr. Campbell's address, a member of the class, Mrs. B. Aiken of Peterboro, paid a tribute to the splendid ideas she had received from attendance at the Summer school mentioning in particular the Bible Study classes conducted by Rev. Mr. McCutcheon, and the addresses by Mr. Campbell.

The president, Rev. R. T. Richards, B.A.B.D., of Castleton led a discussion this morning on "The New Constitution of Young People's Work". The new constitution has just been issued, and Mr. Richards alluded to it as being made of elastic rather than the formidable castiron of older times and making provision for the entry, if desired of younger groups of people. Considerable discussion on the problem, which affects rural districts mainly of coordination of differing groups, such the League societies went on, and Mr Richards concluded the session with a reference to the decisions which as the C.G.I.T. and C.S.E.T. and will be reached at the Young People's Convention to be held in Belleville on October 31, Nov 1 and 2, of this year.

Miss Lina Moyer, leading the C.G.I.T. group later, spoke of the C.G.I.T. programme as the groundwork in many cases of efficient work and service later in the Young People's League and said inclusion of all ages from 12 to 20 years in one organization would not make for efficient work. Miss Moyer's class this morning held a department session, with a programme based on the subject of "Gratitude."

Rev. Mr. Clarke to the teachers, spoke on the art and value of questions in the Sunday school period. The main idea behind questions was not to gain a correctly worded answer only, but to discover if the idea of the lesson had permeated to the mind of the hearer. Guarding against mere guessing and over-questioning was emphasized, and there should be clear, definite questions to stimulate thought.

Another attribute of correct questioning was the focusing of the child's attention on the important as part of the lesson. By questions its attention was directed to the main point, therefore enquiries about non essentials should be avoided.

It should be remembered, also, that individual effort was worth while. It was noticeable of Jesus' teaching that he paid as much attention to the individual as he did to the crowd.

On account of so many of the attending ministers being obliged to leave the Summer school to-day the morning and afternoon programmes arranged for to-morrow will not be realized.

The School, in a body will attend morning service at Trinity church, when Rev. F. J. Horwood of Camborne will preach and in the evening, the closing exercises will be held at George Street Methodist church, when the sermon will be given by Rev. G. I. Campbell of Toronto, whose addresses during the week have been so interesting.

This evening, an impromptu concert will be held in the Sunday school room of George street Methodist church open to the public, and described as one of the most enjoyable portions of the entire week's programme.

WAR FLEET TURNED INTO WATCH CASES.

Terror of the Seas Made Into Articles of Peace.

LONDON, July 7.— (United Press)—England's proud wartime fleet is bing converted into razor blades, dancing floors and gunmetal watch cases.

Shipwreckers have purchased one hundred dreadnoughts and lesser ships from the English Government.

These will be scrapped under the agreement reached at the Washington disarmament conference.

The metal will be molded into articles of peace. Wooden decks are destined to resound to jazz music and gently tapping feet.

Taking their cue from American meat packers, English shipwreckers utilize every part of a scrapped ship except the blast from a whistle

The Warspite, a terror of the seas from 1914 to 1918, has been sold for $83,500. It cost about $4,000,000 to build.

Shipwreckers scrap monster vessels with the same care tha builders put into their construction Every bolt and rivet is individually removed. Turbine blades, sometimes numbering 750,000 in each engine, are separately removed, melted and sold. Brass stairway coverings are worth taking up.

For a naval officer to scrape his chin with a portion of his old ship will be like Fido eating his brother in a sausage, but they must get used to it.

SWIMMING

Y.W.C.A.

LESSONS AND RECREATION

JOIN NOW

STONEY LAKE NEWS BUDGET

STONEY LAKE, July 7.—Full summer service of steamers means that the season for tourists is in full wing. The boats "Empress' and "Islinda" ply between Lakefield and the lakes carrying passengers and freight to various points. The crews of the steamers are practically unchanged from year to year and become prominent and popular characters in the community life.

This year connection has been established between the lakes and the C.P.R. and Mr. Wm. Thompson's boat "Mount Julian" connects with the motor bus at McCracken's carrying passengers to all parts of the lake.

Among those registered at the Mount Julian hotel are:—Miss Marjorie Wesley, Peterboro; Miss Audrey Elcome, Peterboro; Wm. Horder, District Passnger Agent of the C.P.R. Toronto; Mr. Skinner, C.P.R. agent Peterboro; Dr. M. P. Kennedy, Lakefield; Edward C. Coleman, Toronto; H. G. Smith, Hamilton; R. S. Williams, Hamilton; R. Adams, Toronto; J. Henderson; A. Pressinger, New York; Edward V. A. Kennedy; Toronto; Miss Kennedy. Toronto; G. W. Hatton, James Lynch N. C. Hatton, Peterboro; Jas. Dewning and wife, Apsley, C. S. Windsor and wife, Apsley; W. O. Collins, Apsley; Mr. and Mrs. F. P. Maddox, Toronto; C. Dixon, Toronto; E. L. Reid, Peterboro; C. H. D'Oiley Reid. Peterboro, Mr. and Mrs. Sharp, Peterboro, Mr. and Mrs. W. R. Thompson, Peterboro, Mr. and Mrs. J. L. Gillespie, Peterboro, H. E. Howe, Toronto; T. G. Watson. Toronto; Mr. and Mrs. J. W. Foster Cleveland; W. E. Shenston, London, England; Mr. and Mrs. Fred L. Score, Toronto; Miss Doris Score, Toronto; Miss Mary E. Score, Toronto.

Viamede News

Fishing has been excellent at "Viamede" and several good catches have been brought in.

It is expected this year that a regatta will be held at "Viamede" about the 9th of August a regatta dance with a good orchestra in attendance will be held in the pavilion. This will add another to the regatta list at the lake and will contribute its quota to the festivities which are at their zenith during the first two weeks in August.

Among the guests registerred at Viamede as:—H. J. Van Volkenburg Ithaca N.Y.; R. C. Bradstreet, Rochester N.Y. Mr. and Mrs. R. E. Dalton Toronto: Dr. W. O. Holdy, Cleveland, O., H. H. Holdy, Cleveland O., E. Hart Toronto; T. A. Craig, New York City; J. J. Soeight, Toronto—E. B. Lansier. New York City; D. C. Cholord, Toronto; G. M. Butchart Toronto; A. C. Butchart, Toronto; F. O. Patterson Toronto; A. Vineburg, Montreal; Mr. and Mrs. Carpenter, Montreal; Mr. and Mrs R. G. Phillips Rochester, N.Y.. Miss Helen Phillips Rochester N.Y.; C. H. Colborne, Rochester, N.Y. Mr. and Mrs. A. S. Butchart, Toronto; Miss C. Butchart, Toronto.

Y.W.C.A. Camp

The Y.W.C.A. camp this year is at "Gladhalken" again this season and is in charge of Miss Jean Thomson of Lakefield. The camp promises to be as popular as ever as a centre for joly times. Among the girls who are at present spending their holidays there are:—Misses Margaret McCullough H. Outram, and Phemie Hendry.

St. Peter's church has been enlarged and improved this year, several feet have been added to the nave and a chancel has also been added. A small belfry is another addition and the golden brown wooden cross surmounting it is a silent but eloquent witness that the worship of God plays an essential part in the life of the summer colony.

Rev. A. W. Mackenzie of Lakefield took the service on Sunday last. The water is now approaching the normal level after being higher than perhaps ever before in the known history of the lake.

Several drives of logs are enjoying their leisurely passage down the lake toward the waiting saw mills. Early in the week one drive was a couple of miles below Young's Point while another filled the main channel to Burleigh causing the steamers to go round to the west of the Fraser island.

The Peterboro Canoe Company have a large two storey boat house at Juniper Island this season just west of the pavillion. The Brown Boat Company of Lakefield is erecting boat houses at "Glenwood' and Viamede.

This season among the missing faces is that of Major Gordon J. Smith of Brantford. Major Smith was one of the outstanding figures in the life at Stoney Lake and his passing leaves a gap in the community life which it is not easy to fill. His cottage "Shota, for many years a centre of good times at the lake, was situated between McCrackens Landing and Juniper Island and he was active in the life of both districts. Always a member of the McCracken Regatta committee. he gave yeoman service and entered fully into every event.

Stoney Lake Personals

Rev. and Mrs. J. Lancaster Hughes of Youngs Point spent Monday at the lake.

Mr. and Mrs. William Clint have opened their cottage Ramese for the season.

"Sea Breeze" the Grylls cottage is taken for the month of July by W. C. Garbutt of Hamilton and a party of friends.

Mr. and Mrs. Allan Hunter are settled in their pretty bungalow on "Fish Island" for the season.

Mr. and Mrs. Wm. Yelland, of Toronto, spent the week-end at their cottage at Hurricane Point.

Mr. and Mrs. C. B. Routley, of Peterboro, have opened "Rockport" for the season.

Mrs. Gordon J. Smith, of Brantford, is spending the summer at "Shots."

Sam. Henderson, of Toronto, has opened "Kannatha Lodge" for the season. Mr. Henderson is a permanent resident on the Burleigh shore from July 1st till Labor Day.

Miss Edna Stubbs, of Peterboro, was a week-end guest of Mr. and Mrs. Wm. Yelland at Hurricane Point.

Mr. and Mrs. Gordon H. Grahame and Miss "Peaches" are settled at "Twilight," the picturesque little cottage nestling on a bluff near Juniper, which will provide inspiration for future books. Mr. Grahame is an ardent devotee of the simple life at Stoney Lake.

Mr. and Mrs. Alex. Gibson, of Peterboro, are at their cottage on Upper Stoney Lake. Mr. Gibson's enormous flag, bearing the Royal Arms of "Auld Scotland," proclaims that he is a Scotchman and proud of it.

Miss Coleman, of Peterboro, was a week-end visitor to friends on the Lake.

Mr. and Mrs. A. Piper and family, of Toronto, are at "Kimo," near Mount Julian.

Dr. Leaming and family, of Chicago, are at their picturesque cottage on Lower Stoney Lake for the season.

Mrs. J. MacAllister Sym and son Fred, of Toronto, are at Grassy Island for the season.

Harry W. Blewett, of Toronto, spent the week-end with his parents, Mr. and Mrs. John Blewett, at Burleigh Falls.

Mrs. Watson and family, of Baltimore, are at Pook's Hill, near Fairy Lake.

George G. Hendren, of Lakefield, has built an addition to his cottage, "Rockridge," which has transformed it entirely. There is a wide hospitable looking verendah and an open-air dining-room and bedrooms overhead. Mr. and Mrs. Hendren and family moved up this week.

JOYOUS BUCHAREST NEEDS NO BOOSTER.

Love and Laughter Make It the Joy City of Europe.

BUCHAREST, July 7.—(Associated Press).—Bucharest is growing faster than any city in Europe. It is spreading out in all directions over the neighboring plains in an effort to house its population of a million, which is still growing. In 1913 the capital's population was only 338,000, which included 35,000 Austrians and Hungarians and 43,000 Jews.

Bucharest is the joy city of Europe. Love and laughter, song and wine, dancing and card-playing are as dear to the Rumanian heart as to the gayest spirits in Bohemia.

The Rumanian eats five times a day, and is ready for another repast at midnight. He dislikes going to bed. He loves his wine-jug and his cards. And he would die without his rum-coffee and his gossip about the latest scandal of the town.

The Calle Victoriei, Bucharest's Fifth Avenue, is studded with pretty women in the latest Parisian gowns and jewels. Smart looking army officers in high patent-leather boots and blue and gold uniform strut along the rialto, shedding smiles on Rumania's lovely feminity. Among these dashing Don Juans and Lotharios one sees motley groups of gypsy men and women with their numerous progeny, some of the children without a stitch of clothing. For this is the land of Romany, of the race from which the gypsy fortune-tellers and vagabonds of the United States claim descent. And the gypsy believes that beauty unadorned is adorned the most.

Rumanian women, who admittedly are the most attractive and fascinating in the Balkans, owe their striking beauty to their strain of gypsy or Greek blood, their langorous eyes and their olive complexions. They are buoyant and vivacious, romantic and pleasure-loving.

Both sexes in Rumania use perfumery, rouge and cosmetics in profusion. The cosmetic business is one of the most profitable in Rumania. The Rumanian men are tall, handsome and dark, but are inclined to be effeminate. They wear form-fitting jackets, waist-bands and affect monocles and spats. This, of course, does not apply to the peasantry, who are a sturdy, homely, energetic lot, and constitute the backbone of the country and its chief hope for the future.

Although Bucharest prides itself on being the Paris of the Balkans, and French is spoken more than any other foreign tongue, there is a great desire on the part of the educated classes to learn English. American tutors are much in demand.

There are at present three newspapers printed in French, which is the court and society language, but it probably will not be long before a daily paper published in English will be established. Queen Marie, who is an accomplished writer, has published all her books in English, and that is the language of the royal family, although both the king and queen command facile use of half a dozen other tongues.

Society

Miss Ruby Holmes is spending her vacation at Willow Lodge, Rice Lake.

Mr Vincent and Hubert O'Keefe, of Thompsonville, Conn. have returned after a visit with their parents, Mr. and Mrs. James O'Keefe, 79 Lansdowne street.

Mr and Mrs. A. Tate and family, of Moose Jaw, Sask., are visiting Mrs. Tate's parents, Mr. and Mrs. W. A. Bell, "Roxview Farm," Smith township.

Mr. and Mrs. Robert Brown, of Flint, Michigan, are visiting Mr. and Mrs. W. Northcott, 512 Aylmer Street.

Miss Berenice Giroux is home from Ottawa for the summer vacation.

Mr. and Mrs. W. G. Musson, of Toronto, are spending a few days with Mr. and Mrs. W. S. Dodd, 679 George street.

Miss Alma Hill left this morning for St. Catharines, where she will spend the summer with her aunt, Mrs. John Stiner.

Mrs. J. Harnden, of Campbellford, is a week end visitor at the Summer School. An attentive and constant visitor is Mr. C. L. Cunningham of Peterborough, for many years a Sunday school teacher in Ameliasburg.

Mrs. A. P. MacLean and family of Winnipeg, are spending July and August at Chemong Park, with Mrs. MacLean's parents, Mr. and Mrs. Robert Hall.

Mr. Harold F. Hall of Winnipeg, is visiting at the home of his parents, Mr. and Mrs. Robt. Hall, Homewood avenue.

Mr. and Mrs. Robert Hall will be at home to their friends on Monday, July 9th, from four to ten o'clock, at their home, 507 Homewood avenue, on the occasion of the fiftieth anniversary of their wedding. Their daughter, Mrs. A. P. MacLean, of Winnipeg, will receive with them.

Mr. and Mrs. J. W. Worth and family leave to-morrow for Pasedena, California, where they will reside in future.

Mr. and Mrs. F. W. Hall of Toronto, motored to the city on Thursday. They were accompanied on their return by Mrs. H. Carveth and Miss Veronica Carveth, who will spend some time in Toronto.

ARTIFICIAL LUMBER GIVES PROMISE OF GREATER UTILITIES.

Experiments Demonstrate Structural Strength Sufficient — Only Charm of Grain Effects Lacking.

WASHINGTON, July 7.—(Associated Press).—Experiments in the making of "artificial" lumber are arousing increasing interest among Government officials and leaders in the lumber industry.

Although none of the product has been marketed, officials of the National Lumber Manufacturers' Association declare that tests already made of a synthetic composition produced by Minnesota lumber interests show it possesses many qualities making it available for structural purposes.

The experiments are based on somewhat the same principle as that employed in the manufacture of paper from wood pulp. In the process not only the trunks and branches of young trees, but the leaves and smaller parts as well, are ground up and mixed with other substances, virtually eliminating waste. The resulting compound is capable of being moulded into sizes and shapes of almost any description needed in building.

Officials of the Lumber Manufacturers' Association declare that if a practical method of this sort can be perfected, the result may be to revolutionize the entire lumber industry. Aside from utilizing the present great waste in converting trees into usable lumber, they say, it presents a solution to the manufacturer's problem of finding sufficient material in the country's rapidly diminishing timber resources.

From the time the standing tree is turned by the sawmill into planks and boards and applied in construction, from 60 to 65 per cent. has been wasted. This includes stumps, chips, bark and branches, plank and log trimmings and a huge amount of sawdust. The new method will use all of this.

Already 750,000 have been spent in experimental work in this direction by the Weyerhaeuser lumber interests in Minnesota. Their experiments are said to have been undertaken largely because one of the chief obstacles encountered by lumber manufacturers is the competition of paper manufacturers, who can use young trees unsuitable for lumber purposes. This is especially important in the Lake States, where pulp mills so compete with sawmills as to make it practically certain that very little saw timber will be grown commercially under present conditions. Timber owners find that in from 15 to 20 years they can grow crops of spruce that will be suitable for the pulp and paper mills, whereas it would take from 50 to 100 years to grow a crop that would meet the requirements of the lumberman.

According to the Manufacturers' Association, tests have shown the artificial lumber to have a satisfactory tensile strength and to be capable of being sawed, planed and nailed, so that the product lacks only the charm of the grain effects of natural wood. Officials of the forestry service, while declaring they had not yet been assured the strength of the artificial boards equals that of the natural ones, believe they would be useful for many purposes. One of their strong points, it is said at the forestry service, is their waterproof qualities and insulation against heat and cold.

TODAY'S GAME AT RIVERSIDE

RIVERSIDE PARK, July 7. — Kingston and Peterborough were on even terms in the second round of the Big Four fixture when they lined up to-day.

There was the usual crowd of perspiring fans, and midsummer weather favoured the game.

The Kingston line-up was:

Nicholson, cf; Daly, rf; Twigg, 2b; Batstone, 3b; Cherry, lf; W. Evans, 1b; Kettle, ss; Rice, c; Gallagher, p.

Peterborough put in the field:

Legon, lf; Johnston, 2b; Swanston, c; Ansaldo, ss; Wolfe, cf; Comolli, 1b; Heckman, p; Shaughnessey, rf; Collins, 3b.

Butler and Barnes were referees.

First Inning

Kingston failed to score. Nicholson and Daly grounding.

LACROSSE

Hastings juveniles won in Marmora yesterday by the score of 9 goals to 7. Jack Creighton, who refereed, said it was a clean, fast game.

Something went wrong with last night's junior practice at Riverside Park. A full turnout is requested for Monday evening in the same place. It will be the last rehearsal before the game in Marmora.

MARRIAGE.

DOUGLAS — RUSSELL. — At the home of Mr. and Mrs. Elmo Hendren, Warsaw, on 5th July, 1923, by Rev. W. L. Atkinson, William Oliver Douglas, son of Mr. and Mrs. William Douglas, Smithtown, to Ella Russell, daughter of Mr. and Mrs. George Russell, Douro.

LATE WANT ADS.

WANTED TO BUY—HOUSE, WITH garage. Not to exceed $5,000. Apply Box 2933, Examiner. 2d-8-2933.

The **ULTONA** *is an exclusive feature of the* **Brunswick**

WITH the Brunswick there is nothing to take off or put on. There are no extras or attachments to buy. The Ultona, illustrated above, plays every type of record with the correct point, position and weight. A twist of the wrist instantly adjusts it from needle type to diamond disc records or back again. Thus all records —regardless of the make—are at your disposal when there is a Brunswick in your home.

Prices $60 to $400.

TERMS TO SUIT YOU

J. M. GREENE MUSIC CO., LTD.
Charlotte Street.

BUSINESS CHANGE

Mr. W. B. Finley and his son, C. E. Finley formerly of Ottawa, have taken over the management of the photographic business from C. D. Mathias, at 370 George street, known as the Artcraft Studio. The Art Picture Framing Shop will be continued by Mr. Mathias at the same premises Mr. Finley, Sr., having full charge of the portrait, while his son takes charge of the Commercial and Amateur Finishing Departments, both of these gentlemen having made Photography their life work bring to Peterboro the experience and expert knowledge of many years. They call attention to their advertisement on another page which should interest the public. 1d

LAKEFIELD----STONEY LAKE

STEAMERS

Will leave Lakefield for the Lake on arrival of Morning, Noon, and Evening G.T.R. Train, which leaves Peterborough at 8.30 a.m., 12.25 noon, and 5.40 p.m. Steamers will leave Stoney Lake to connect with Morning and Afternoon Trains for Peterborough.

For Excursion Rates, Information, etc., 'phone 548, or write

F. G. YOUNG,
Manager.
434 Park Street - Peterborough

Mr. Man: Your Winter Overcoat needs Steaming

DAINTY DOROTHY keeps right after the men folks in an effort to keep the wrinkles out of their appearances. She advises them to let this shop act as their valet.

One successful man in this town said the other day: "I didn't realize what an old slouch I was getting to be until my daughter said to me the other day, 'Dad, I suppose you think you're worth enough money to go around town looking as if you had just come into town in a side door Pullman. But oh, Daddy, just suppose some day you should meet someone who didn't happen to know you!' Ever since then I've been getting pressed out."

GEORGE RECORD

MY VALET
CLEANING PRESSING AND REPAIRING
WE KNOW HOW
PHONE 669 — 173 SIMCOE ST.

Dr. Goodwin
Chiropractor
Palmer Graduate
106-108 Barrie Building
Lady Attendant 'Phone 431
Hours 10-12 a.m., 2-4 and 7-8 p.m.
Office closed Tues. evening and Thurs. afternoon and evening.

J. JAMES
Fish and Chip Store
193 Charlotte St. Phone 1972

Fresh White Fish
SALMON TROUT and HALIBUT 4d 6

WE GIVE YOU CREDIT ON FURNITURE!

BEDS, BEDDING and other HOUSEHOLD GOODS, and our Prices are so close, you can SAVE MONEY.

M. FINE 427 GEORGE STREET

COOL AND CLEAN

LOUIS' CHINESE CAFE

194 CHARLOTTE ST.

Under the Management of HOIN HUM HENRY HUM

Refreshing breezes provided by powerful electric fans, and excellent cuisine and service. An ideal place for meals, afternoon tea or after-the-theatre suppe

Whether You're Sixteen or Sixty You'll Enjoy
CAPITOL 'Grumpy' TO-NIGHT Theodore Roberts
Also Pictures of "Ex-Kaiser in Exile"

The Evening Examiner

PROBABILITIES.
Light to moderate southerly and westerly winds; fair and warm. Tuesday—A few scattered showers but mostly fair and warm.

VOL. LIII., No. 6 PETERBOROUGH, MONDAY, JULY 9, 1923 PRICE THREE CENTS

ADMISSION—Including Supper, 40c, Children 20c

SACRED HEART SOCIAL AND SUPPER TO-MORROW NIGHT, JULY 10
5 to 10.30 p.m., on Church Grounds, Cor. George and Romaine Sts.
A real BANQUET is promised. LOTTERY BOOTHS, AUCTION SALE, THOUSANDS of USEFUL and FANCY ARTICLES, CHILDREN'S DRESSES and SUITS. AMUSEMENTS, REFRESHMENTS, FISH POND, Grand Illumination. Watch for Illuminated Balloons. Special Street Car Service

Band Concert
GOLD COIN and PRIZES

ENTENTE IN DANGER OF PERMANENT BREAK FROM BRITISH STAND

Britain Believed Decided on Lone Policy—France and Belgium Refuse to Abandon Coercive Measures-Germany Charges France With Wasting Money.

SERIOUS SITUATION

LONDON, July 9—(United Press)—The finishing touches on a policy towards reparations and the Ruhr to be adopted by Britain, and urged upon France and Belgium, were effected to-day at a meeting of the British Cabinet.

Premier Baldwin and Foreign Minister Curzon will make public the policy in Parliament this week, each in the house to which they belong—Baldwin in the Commons and Curzon in the Lords.

The Foreign Secretary reported to-day to the Cabinet on the conversations he had with the French, Belgian and Italian Ambassadors recently. It is believed that as a result of these, Britain has decided to go on alone, if necessary, and settle the reparations problem in her own way.

France, according to the announcement by President Millerand, declines definitely to abandon her present policy of coercion.

Belgium is understood to be equally firm for the pursuit of the Ruhr sanctions. The Ambassadors of these two countries may be withdrawn from Berlin. Britain has indicated through the speeches of various Ministers the disapproval of this proposal which was urged by Belgium after the Duisburg outrage in which twenty lost their lives.

Italy is aligned with neither France, Belgium nor England. Mussolina has a plan of his own involving the discussion of war debts simultaneously with reparations.

The British policy upon which the Cabinet worked to-day is likely to signalize a definite, possibly a permanent, break in the Entente that won the war.

ITALY DISAGREES WITH ALL.

ROME, July 9.—(United Press).—The new Italian participation in the reparations muddle is seen in Sunday's conference between German Ambassador Neurath and Senator Contrarini, general secretary of the Foreign Office.

The semi-official newspaper, Messagero, points out that the Anglo-Italian press is under the wrong impression in believing that Italy is leaning toward the British viewpoint on the Ruhr, and that the French pressers similarly in thinking that Italy is favorable to France and Belgium.

It declares that the Italian policy disagrees markedly with both England and France in regard to the proper treatment of Germany. Italy it declares, adheres to Mussolini's original memorandum, declaring that Germany should have a reasonable moratorium and linking the reparations question with the problem of the settlement of inter-Allied debts.

If Italy and England agree regarding the necessity of diplomatic action for the restoration of normalcy to the Ruhr it does not mean that they have reached an identity of opinion regarding the debt settlement which Mussolini holds is the heart of the matter.

GERMANS ALLEGE WASTE.

BERLIN, July 9—(United Press).—An official statistical statement of the finance Ministry charges that France is wasting the reparations gold already paid for occupation purposes in building up a military camp behind which French Imperialism seeks to hide evil annexation plans and attempts to create a situation justifying her procedure.

The document, which is entitled insanity of the occupation costs, disagrees with the Reparation Commission estimate of about eight billion gold marks paid to the end of last year, and claims instead that Germany's total deliveries for forty-six billion gold marks or about ten billion dollars.

That portion of the reparations which the Reparations Commission charges to France's account is chiefly consumed in the enormous costs of the occupation of the Ruhr. The document states:

Little of this sum remained for actual reconstruction purposes. When will the world take a stand against such insanity and root it out?

It charges that France has violated the agreement made between Clemenceau, Woodrow Wilson and Lloyd George for two hundred and forty million gold marks for annual occupation costs, and also for the subsequent agreements by devoting

(Continued on page 9.)

Sentenced a Woman To Die in the Chair

NEW YORK, July 9. Special.—Mrs. Anna Buzzi was sentenced to die in the electric chair for murder of Frederick Schneider Bronx, contractor, with whom she lived for eight years. Supreme Court Justice O'Malley directed that the woman convicted recently of a first degree murder, be electrocuted at Sing Sing the week of August 6th.

FRANCE VOTED HER APPROVAL

Bills Relating to Pacific and Commercial Convention With Canada Were Adopted.

PARIS, July 9. — (Canadian Press).—The Chamber of Deputies to-day unanimously voted the bill approving the Washington treaties relating to the Pacific.

The bill approved the treaty concluded December 12, 1921, by France, United States, Britain and Japan, covering their island possessions in the Pacific and the declaration adopted on the same date relating to Pacific mandates.

The bill approving the commercial convention between France and Canada, signed December 15, 1922, was also adopted without debate by the Chamber.

The action by the Chamber on the treaties is in continuation of the ratification progress inaugurated on Saturday when the Washington naval treaty was ratified in the Lower House by a vote of 460 to 106. The Senate has yet to act upon the various accords.

When the question of ratifying the conventions relating to the Pacific came up, Deputy Archimbaud, Socialist-Radical, said he and his friends would vote for the bill, not because France would obtain any great advantage from it, but because tht treaties constituted a perceptible effort by four great nations toward peace, and would strengthen the chances of peace in the Pacific.

THEATRE COMPANY HAD HEAVY LOSSES

Trans-Canada Theatre Company Goes Into Liquidation.

MONTREAL, July 9. — The following statement was made by the Trans-Canada Theatres, Ltd., on Saturday confirming the liquidation of the Trans-Canada concern.

The facts are set forth very precisely in the letter to the shareholders with the notice calling the special general meeting. The reasons for this course are not hard to guess. They have carried on at a loss almost since they started, while for the last year or two theatrical business everywhere has been very bad.

"In spite of these discouraging conditions they carried on for a year or more past at a practical minimum of expense, cutting every possible salary to rock bottom, although this could not, of course, be done with their booking contracts.

"Even with these drastic economies they still had to face deficits. Now the directors and the principal shareholders have come to the conclusion that everything under Heaven has been done to carry on, but it has simply resulted in an increase in liabilities, with no immediate prospect of a change for the better in the theatrical business, so that there is nothing left but the course that has been taken.

"But they are still in a position where the equity in their properties and franchises is sufficient to pay off the ordinary liabilities. I doubt if the shareholders will get much out of their investment, although they will probably be able to clean up their liabilities, which are not very heavy, the theatrical business, as is well known, being to a considerable extent conducted on a cash basis.

"By winding up now it was considered that they would get out clean as regards their liabilities, while if they had tried to carry on in the hope of better things, unless the theatrical situation changed very remarkably for the better, which did not seem promising, they would probably have incurred much heavier losses."

The Grand Opera House, Peterborough, is a part of the Trans-Canada circuit.

TURKS WIN IN PEACE DEBATE AFTER PARLEY

Obtained Abolition of Capitulations and Have Come Back Into Europe Through Thrace.

HAD CELEBRATION

LAUSANNE, July 9.—(Canadian Press).—Lausanne "peace peace, tell it to the whole world," these were the words of Ismet Pasha Turkish leader to correspondents as he emerged jubilant early this morning from Conference Hall after session that extended well into the night. Champagne was drunk later at delegation hotels to celebrate success of negotiations which began last November only to be interrupted in February by sensational collapse over questions which this morning were settled.

Turkey won succession of victories throughout Conference and by Lausanne treaty will achieve two results worthy of an important place in European history. In first place she obtained abolition of capitulations, step which took Japan long years to accomplish. In second place Turkey by her re-entry into Eastern Thrace, comes back into Europe.

Agreement shows that Allies were able to maintain united front.

Ismet Pasha proved himself a great diplomat and never relinquished his grasp on delicate questions which confronted conference. Angora government must still be consulted on vital points concerning allied concession in Turkey but every body believes that peace will surely be signed within ten days.

BROUGHT DYING CHILD TO CITY

Thirteen Houses Must Be Connected With Sewer on Louis Street.

An hour after a child brought from Cobourg a few days ago by its parents, was admitted to the Isolation Hospital it died of diphtheria, Dr. T. W. H. Young, M.O.H. reported to the Board of Health this morning.

"They didn't telegraph to find out whether we could take them in", the Doctor said. "When they arrived here in the evening the child was dying. The parents motored up with it from Cobourg. They brought no report of its condition or as to whether anti-toxin had been used. The doctor had told them that it needed a tube in its throat. An hour after the child was received at the hospital it was dead and we had it sent by the undertaker immediately back to Cobourg. The parents seemed to be ignorant people and didn't know much about it."

That was the only case on the register of the Isolation Hospital for June. On July 1st a patient was received from Norwood with cerebro-spinal meningitis. Payments during the month amounted to $829.82.

W. H. McGee will be notified that he must instal sanitary plumbing in the house he owns at 278 Park street and connect it with the sewer. This action was in accord with a petition from residents who complained of a nuisance in their midst.

Plumbing Inspector Metheral reported that thirteen houses on Louis street belonging to Bradburns Limited were not connected with the sewer.

"I don't see why Mr. Bradburn should get off while poorer people are compelled to put in the sewer," remarked Mayor Taylor.

"We're trying to get rid of outdoor closets," said Mr. Lynch who moved seconded by the Mayor that notice be given that these thirteen houses must be brought into line with the Board's programme of improved public sanitation. Connections with the sewer are already laid to the street line on each side.

BABY DIED WHILE ON WAY TO DOCTOR

KINGSTON, July 9. Canadian Press. — On her way to the hospital in Kingston, with two sick children, Mrs. Edward Kelly of Godfrey, had the unfortunate experience of having one of the children die in her arms just as she reached the doctor's office at Verona. The baby that died was one year and a half old and the other was three years of age. The second child was taken to the Hotel Dieu Hospital and is in a critical condition there. The illness with which the two children were stricken has not yet been diagnosed by the doctors.

JURY COMPLAINING OF SLOW PROGRESS OF DELORME TRIAL

Defence Wants Money Advanced for Payment of Experts to Combat Evidence Offered by the Crown

MONTREAL, July 9.—(Canadian Press.)— Complaint by jury at the length of time being taken to introduce the case of the Crown at the trial of Rev. Adelard Delorme, accused of murder of his half brother Raoul, was made when the court resumed this morning after the week end adjournment. On behalf of the Crown it was pleaded there had been no avoidable delay and the fact that every word of the evidence had to be translated into French from English and vice versa, was given as the reason for the slow progress made. The defence asked that the court sanction payment of fees of expert witnesses so that the accused would have a chance of combatting the expert testimony of the Crown witnesses, the money so advanced to be paid back later by the curator of the Delorme estate. This matter was referred by the Crown Counsel to the Attorney General for a ruling. This morning the cross examination of Oscar Haynes, gunsmith, who sold Abbe Delorme the Bayard automatic which has figured in the case, took place.

FRENCH SEIZE LARGE PLANTS

Ruhr Steel Works and Coal Supply Taken —Men Refuse to Work

DORTMUND, July 9.—(Canadian Press).—Hoechst Steel Works, near here, one of the largest metal plants in the Ruhr, were occupied by the French yesterday. A large quantity of finished products was taken over, as was also the coal supply of the plant, on which the tax imposed by the authorities had not been paid.

When they learned the French action this morning the workmen refused to go to work.

German newspapers in the Ruhr declare that the French intend keeping the frontiers closed even after July 15th, the date named when the order was promulgated recently. The French admit that it is possible the order will be extended.

NOTABLE GATHERING HELD IN BELGIUM

YPRES, Belgium, July 9.—(Canadian Press.) — Notable gathering, which include the Duke of Brabant, heir to the throne of Belgium, Marshal Foch of France, Earl of Yyres, General Turner, V.C., Canon Shatford, Montreal, Hon. P. C. Larkin, Canadian High Commissioner in London; W. C. Nixon, Agent-General for Ontario; F. C. Wade, Agent-General for British Columbia; Sir Hamar Greenwood, General H. T. Hughes, General Garnet Hughes and General John A. Gunn, Toronto, went over from Ypres yesterday morning along a dusty highway leading to the junction of Poelcappelle road, where the Duke of Connaught unveiled a memorial erected by the Canadian Battlefields Commission to perpetuate the honor of those who fell in the second battle of Ypres.

Duke of Connaught, Marshal Foch, General Turner and Vicote Berryer, Minister of Interior for Belgium, in turn rendered with an eloquence which rang all the more true for its restraint, the tribute to the heroism of the parent division of the Canadian army when assailed by deadly fumes of Germans in April, 1915.

The memorial stands where the four roads meet and dominates the whole stretch of the salient which Canadians knew as a salient. It is 35 feet high and consists of a pillar of granite, developing at the apex into base of a Canadian soldier with head bowed and wearing a tin helmet.

ANOTHER CORPSE WAS RECOVERED

WINDSOR, July 9. Canadian Press. — The local officials are of the belief that the body found to-day in Lake Erie just off Point Pelee and near Leamington, is that of Lieut. T. B. Null, the second missing American naval balloonist, believed to have been lost when the balloon fell into the lake near Port Stanley. The corpse is that of a man about 5 feet 7½ inches in height, wearing a blue serge suit and army shoes. The body has been in the water about a day and a half and it is believed that the wind has been in the proper direction to cause the body to drift from Port Stanley to Point Pelee.

THE HORSE REMAINS

It is true that the horse will never again occupy the same position in the world's economics as he did in the past. Motive power has changed rapidly in the past century and it is well that it has, for transportation improvement has been the greatest known stimulant to civilization. It has annihilated distance, and brought peoples together and in doing this it is bringing about a greater human understanding.

A Balloon Basket Found With Corpse

PORT STANLEY, July 9 Special—The basket of the United States navy balloon A-6698 containing the body of Lieut. L. J. Roth, was found this morning, 14 miles south south-west of here.

The body was clad only in underwear, and was lashed to the basket, which was picked up by a fishing boat commander, Capt. George Wilson of Port Stanley.

No trace of Lieut. T. B. Null, who accompanied Roth, was found

J. W. WORTH EARNS PUBLIC GRATITUDE

Departure for Los Angeles Severs Connection That Was Valuable to Peterborough.

Mr. J. W. Worth left on Sunday afternoon for Los Angeles, where he will join his brother, Mr. Edgar Worth, in the launching of a textile manufacturing business similar to that in which they were engaged in here. His departure terminates their connection with the industrial life and progress of Peterborough during the last twelve years, and citizens generally will regret the loss to this community of two young men who had participated so largely and fruitfully in its recent growth and advancement.

It is unnecessary to recall the history of the Bonner-Worth Company. Most persons remember its first, modest beginning, a small factory that seemed lost in one corner of the vacant field on McDonnel Street in the north-west end of the city. Still fresh in the public's memory, too, is the gradual expansion of that industry with additions that steadily raised it among Peterborough's manufacturies to a position of first rank until the broad-acred meadow, transformed into factory premises, began to appear too small.

The ratepayers were deeply interested in these material and multiplying evidences of success because they had assisted the infant industry at its birth. And as the agreement with the company was fulfilled to the letter and with such surprising and satisfying excess, public respect for its management deepened and centered chiefly upon the Worth brothers. In the meantime they actively identified themselves with public affairs. Mr. Edgar Worth served in the City Council and in the Chamber of Commerce, while Mr. J. W. Worth has been for years a member of the Board of Education. He was an ardent advocate of a technical school for Peterborough, and it was with a sense of disappointment that he had to give up that effort without having made some substantial headway. Mr. Worth was convinced that a manufacturing city like Peterborough, with its diversified industries, was ideal for the establishment of a technical school.

However, if that phase of his endeavors here were not as productive as he desired, it should be a gratification to him to know that he has left a host of friends in Peterborough who appreciate the achievements of himself and his brother. They have left a monument to their aggressiveness and ability such as few native sons have raised up. They improved almost waste properties on the north-west fringe of the city, they created values and distributed wealth, all as the result of their knowledge of their special work and the toil and careful attention they devoted to it in those years when they were laying its foundation.

The departure of Mr. Worth yesterday affects the reportorial staff of the Examiner with feelings of the loss of a personal friend. His unfailing courtesy is a pleasant memory that will follow him with the warmest wishes for the continued success of himself and his brother in their new enterprise in Los Angeles.

Accountancy is now an open profession to women in England.

BOYS CAMP IS LIVE TOPIC AT ROTARY TODAY

Mr. Herbert A. Mowat Who is to Have Charge Discusses Benefits Offered by Summer Camp

SPLENDID ADDRESS

The Boys' Camp was the principal topic of interest at the weekly luncheon of the Peterboro Rotary Club to-day, with Vice-President Reid Wren in the chair. Reports from the various camp committees were presented, and the address of the day was given by Mr. Herbert A. Mowat, general secretary of the Brotherhood of St. Andrew, and a former Peterboro boy, who will have charge of the local Rotary Camp, beginning on July 29th. Mr. Mowat will have the direction of the Big Brotherhood of St. Andrew boys' camp at Gamebridge, Lake Simcoe, before coming to the Rotary Club camp, and is taking the local assignment during his vacation because of his interest in boys' work and as a contribution towards the efforts of the Peterboro Rotarians.

Rotarians from out-of-town at the luncheon to-day were E. A. Wilson, of Lethbridge, and Rev. J. R. Webb, of Kitchener, formerly pastor of the Murray Street Baptist Church. The latter, called upon for an address, briefly referred to the activity of the Kitchener club in regard to crippled children, and announced that to-day a specialist was examining fifty-two children as the result of the Rotarians' interest in the welfare of these unfortunates.

Mr. Mowat's eloquent address upon the necessity of bringing the right influences to bear upon the boys in their formulative years left no doubt as to his qualifications as director of a camp of boys. He emphasized the fact that characters are established and habits set during the 'teen years, and the need of using those years to the best advantage. It was very much the business of such organizations as the Rotary Club what the boys did in their spare hours and what they would become in former years. No man could live to himself alone, and in doing something for the underprivileged boys Rotary was doing its simple duty.

In this connection he outlined the possibilities opened by a summer camp. It was possible to capitalize the boys' love for an outdoor virile existence, their interest in camp life which savoured to them of adventure and to initiate them into the free masonry of good citizenship. The effort should be to instil in them a sense of personal responsibility to appeal to their ambition to make them realize that they were an important part in the activities of camp, in its sports, in its fatigues, and thus to impart to them the feeling that they were also responsible units in society. He recognized that to offset in two weeks of camp life the influences of fourteen years was not an easy task, and yet he felt that much could be done to benefit the boys, not only physically but mentally and spiritually, and he urged this Rotarians to take a personal interest in the boys and to show it by frequent visits to the camp.

Rotarian Frank Linton, for the Get-the-Goods Committee, reported that the committee had been successful in arranging for adequate supplies, and Rotarian Geo. MacDonald, for the Get-the-Boy Committee, announced that already fifty-one boys had been lined up.

Rotarian Fred. Roy gave a glowing report of the new addition to the camp, and of the splendid time that was being enjoyed by the Y.M.C.A. junior boys, who are now in possession.

The question of transportation was left to Rotarian C. H. Rogers, and Rotarian Reg. H. Turner promised the co-operation of the Motor League.

CASE ADJOURNED.

HALIFAX, July 9. Canadian Press —The application for bail in the case of Dan Livingstone and James McLachlan, United Mine Workers officials, charged with spreading false tales, was continued this morning before Magistrate Archibald, and the hearing was adjourned until Thursday. The prisoners were returned to jail.

WANTED—BOY FOR OFFICE. ONE JUST LEFT SCHOOL PREFERRED. APPLY IN OWN HANDWRITING TO BOX 2939, EXAMINER. 2d-8-2939.

ALL SAINTS' MOONLIGHT. THE A.Y.P.A. OF ALL SAINTS' CHURCH WILL HOLD A MOONLIGHT EXCURSION ON TUESDAY EVENING, 10TH JULY, AT 8 O'CLOCK, FROM GEORGE STREET WHARF. ORCHESTRA AND REFRESHMENTS. 1d-7-2936.

MONTHLY MILK TESTS WILL BE RESUMED AT ONCE FOR THE SUMMER

City's Drinking Water Is Practically Pure

Peterboro's water supply may be classed as pure, Dr. N. H. Sutton informed the Board of Health this morning. It is analyzed every day at the Provincial Labratory in the City Hall by Dr. A. Y. MacNair, whose tests have disclosed the very reassuring condition of a high degree of purity. Dr. Sutton intimated that the citizens need have no doubts about the quality of the water that is flowing from their taps.

Dr. N. H. Sutton Called Attention to Omission at the Board of Health Meeting This Morning

APPLY FOR CAR

In compliance with the representations of Dr. N. H. Sutton, District Officer of Health, the monthly milk tests will be resumed at once under the direction of the local Board of Health, and the City Council will be requested to provide Sanitary Inspector Stapleton with an office clerk and also with adequate means of transportation to enable him to extend and broaden out the scope of his work in the interests of the public.

Answering Dr. Sutton's inquiries, Mr. Stapleton said that a license was not granted to a milk vendor until his premises were inspected and declared satisfactory. Some of the vendors were merely distributors. They obtained their supply of milk from farmers and bottled it themselves.

"Do you inspect the places of all the farmers from whom such milk is bought?" Dr. Sutton asked.

"We generally inspect them all unless they are too far out from the city," Mr. Stapleton replied.

Dr. Young said that Dr. A. Y. McNair of the local Provincial Laboratory, was prepared to make the milk tests on two days' notice, but no arrangements had yet been made for the testing.

"That can't continue any longer, gentlemen," Dr. Sutton declared.

Pay for Samples.

Mr. G. H. Duncan, chairman, referred to a resolution passed at the meeting on 14th May, authorising the payment of samples of milk that were taken from the vendors' waggons for testing.

"It amounts to this," Dr. Sutton continued, "that you have no official knowledge of the quality of the milk vended in Peterborough since last November. It is your duty to know that, and you have all the machinery for getting that knowledge."

He mentioned the reluctance of the Board to publishing the results of milk tests, and suggested that the best plan to follow was simply to hew to the line and let the chips fall where they might. The close examination of the milk supply was essential in the work of a Health Department.

Dr. Sutton said that by arrangement The Peterborough Milk Products had made with Dr. McNair, their milk supply was of wonderful purity, and they had a good method of keeping tab on it.

Inspector Handicapped.

Mr. Duncan said he believed in a thorough inspection of all the milk, but the question of transportation for the Inspector had been a problem.

"Mr. Stapleton couldn't have done the work he has done if it hadn't been for the way I have driven him around during the last few years," observed Dr. Young.

Mr. Stapleton said he could not inspect the Peterborough Milk Products Company supply at its source because a lot of it came from dairies that were quite a distance from the city.

May Cancel Licenses.

As to the penalties to be imposed on vendors whose milk did not measure up to the standard, Dr. Sutton said that their licenses could be cancelled.

"Of course we can't go outside the city and demand certain conditions," he affirmed, "but we can say to them that if they put milk in here they have to live up to certain requirements. It is a mateer of self-interest to the farmer. They are selling milk in the city because it is profitable."

Dr. Sutton also questioned the Sanitary Inspector about the examination of the premises of the butchers and bakers, and about manure boxes wherever there were stables.

Mr. Stapleton said the bakers had shown a disposition to carry out his instructions, and the butchers' slaughter houses were in satisfactory condition when he visited them.

In regard to the enforcement of the by-law applying to the sale of fruit in the retail stores, the inspector replied that he had checked up "a good many of them."

Dr. Sutton pointed out that if Mr. Stapleton had a girl in his office to receive the calls he would have a great deal more time to devote to the outside work, which was exceedingly important.

Dr. Young remarked that an application had been made to the Council for extra help, but it was refused.

Plumbing Inspector Metheral suggested that he and the Sanitary Inspector might share an office and have a clerk to take their correspondence and also to look after the office while they were out. An arrangement of that kind would give both

(Continued on page 9.)

HOCKEY NEARLY LOST A PLAYER

Canoe Tipped and Deposited Harry Cheu in the Otonabee River.

Harry Cheu, son of the proprietor of the Classic Cafe on Simcoe Street, had a narrow escape from drowning yesterday when his canoe tipped him into the Otonabee, about three miles below the city.

Cheu, who is about 18 years of age, was fishing with Barney Graham, when, from some unexplained cause, the canoe upset, precipitating the young men into the water. They had great difficulty in reaching shore, and Cheu was considered dangerously ill as a result of the water he had swallowed up to a late hour last night. His condition is now improved, and no serious results are expected to follow.

Harry Cheu starred with the Peterboro junior hockey team last year, and was a former player on the C.G.E. baseball team. He attends the Collegiate Institute.

TORONTO FOOTPADS HELD UP CITIZEN

TORONTO, July 9.—(Special.)—With his feet and hands tied by three footpads who attacked him and robbed him of $32.70, Setino Columbo, 39 Empire avenue, hobbled half a block early this morning to the Price and Smith brick plant, where he was released from his bonds by employes.

Columbo was walking towards his home about midnight and was near the brick works when the three men attacked him. He lay unconscious for about half an hour on the sidewalk.

FARMER FATALLY GORED BY A BULL

BRANTFORD, July 9.— (Canadian Press.)—Arthur Williams, aged 28, single, residing on the Burford road, died in hospital here last night from injuries received when he was gored by a bull while driving home cattle to pasture

PLEASE NOTE

That during July and August our office will be closed all day Thursday, our hours for the rest of the week will be from 9 a.m. to 5 p.m. except Saturday, when we will be open till 10 p.m. —W. H. LACEY, Optometrist, 410 George street, 'Phone 1160.

TEAM OF HORSES WANTED, SUITABLE FOR HEAVY TEAMING. APPLY CANADIAN GENERAL ELECTRIC CO. 4d-9-2926-1w

REMEMBER, ST. JAMES' POPULAR S. S. EXCURSION, FRIDAY, JULY 13TH, PER STEAMER STONEY LAKE, TO HALWOOD AND WALLACE'S GROVE. THE STEAMER LEAVES GEORGE STREET WHARF AT 8 O'CLOCK; STREET CAR WHARF AT 8.30. TICKETS, ADULTS 60c; CHILDREN 35c. 2d9 11 2937

NOTICE.
HAVING PURCHASED THE GROCERY BUSINESS FORMERLY OWNED BY J. S. BLACK & SONS, 289 GEORGE STREET, CORNER OF DUBLIN, I WISH TO ADVISE ALL PATRONS THAT SERVICE WILL BE OUR MOTTO. YOU WILL FIND THE VERY BEST ARTICLES CUT TO THE LOWEST LIMITS AND SOLD ON A CASH AND CARRY BASIS. YOUR PATRONAGE SOLICITED AND WILL BE APPRECIATED. YOURS TRULY, THE GIBBONS GROCERY. 2d7 2923

TEACHERS WANTED

MALE PRINCIPAL FOR S. S. NO. 2, North Monaghan. Must be good disciplinarian and hold second class certificate. Salary to commence, $1,500, with yearly increase of $100, to $1,800, if satisfatcory. Duties to commence Sept. 1st. Apply E. D. Adamson, Secretary, R. R. No. 5, Peterborough. 4d-9-2927.

PROTESTANT TEACHER FOR Auburn School — 15 minutes from street railway—holding permanent second-class certificate. Apply, stating salary and experience. F. G. Proft, secretary, Peterborough, R. R. 9. 3d-7-2695.

PROTESTANT TEACHER WANTED for School Section No. 3, South Monaghan. State salary, qualifications. Apply A. G. Huggins, No. 1, South Monaghan. 6d-11-2703.

TEACHER WANTED—FOR SCHOOL Section No. 7, Otonabee. First or second class certificate. State salary. Duties commence Sept. 1. Apply G. Thompson, No. 2, Keene. 6d-160-2603.

TEACHER WANTED FOR S. S. NO. 3, Otonabee. State salary and qualifications to H. Fife, R. No. 1, Indian River. Duties to commence Sept. 4th. 6d-9-11-13-16-18-20.

USED CAR BARGAINS—WE HAVE Ford, Chevrolet, Maxwell, McLaughlin, Studebaker, Oldsmobile and Dodge—all overhauled and painted. Our guarantee protects you. Inspect our stock and get demonstration. Cars low priced, exceptional values. Moore & Brewer, Hunter street, (opposite St. John's church). w-f-m-126-1957

WORK WANTED

HANDY MAN CAN DO ODD JOBS in evenings. Apply 439 Park. 3d-9-2713.

DRESSMAKING

DRESSMAKING DONE REASONable. Plain dresses $2 and up. 'Phone 1776W, or call 298 Edinburgh. 3d-9-2719.

ARCHITECTS.

W. & WALTER R. L. BLACKWELL, Architects. Office, Bank of Commerce Building, corner of Hunter and Water Streets. Telephones, Office, 1300J; Residence, 1272.

W. H. BARRY—Architect. Plans prepared for Monumental, Commercial and Domestic Buildings. Office, 539 Gilmour street. Phone 567.

BARRISTERS AND SOLICITORS

GORDON & O'BRIEN—Barristers, Solicitors, Notaries. Money to loan on easy terms. Special attention to Patents and Trade Marks. Phone 219. G. N. Gordon, J. A. O'Brien.
Mr. G. N. Gordon will be at his Office every Saturday during the Session.

S. T. MEDD—Barrister, Solicitor Notary. Office over the Dominion Bank, corner of George and Simcoe Streets. Telephone No. 22. Private funds to loan at current rates upon easy terms.

PECK, KERR & McELDERRY, Barristers, Solicitors and Notaries. Office, Water street, Peterboro. Money to loan at the lowest current rates of interest on easy terms of payment. E. A. Peck, F. D. Kerr, V. J. McElderry.

O'CONNELL & CORKERY — Barristers, Solicitors and Notaries. Money to loan at the lowest current rates of interest. Daniel O'Connell, John R. Corkery, Hunter street, two doors west of the Post Office.

DUMBLE & JOHNSTON—Barristers, Solicitors, etc. Office, over the Toronto Savings and Loan Company, George St. D. W. Dumble, K.C., W. Johnston.

A. E. DIXON—Barrister, Solicitor, etc. Office, Hunter and George Streets. Entrance next to Madill's drug store.

HALL & HALL—Barristers, Solicitors and Notaries Public, Hunter Street, Peterboro, next to St. Peter's Church. Money to loan at the lowest rates of interest. E. H. D. Hall, Basil D. Hall.

MOORE & WEARING — Barristers and Solicitors, 408 Water Street, opposite the Post Office. Money to loan at the lowest current rates of interest. Jos. Wearing, M.A.

R. R. HALL—Barrister, Solicitor, etc., Peterboro, Ont. Office, corner of Hunter and Water streets, over the Canadian Bank of Commerce. Trust Funds to loan on easy terms of payment.

JAMES FORDYCE STRICKLAND—Barrister, Solicitor, Notary Public. Money to loan. 376 Water street, Peterboro. Phone 191.

WILFRID F. HUYCKE, Barrister, Solicitor, Notary Public. 395 Water Street. Telephone 239.

MEDICAL.

DR. SUCHANAN, F.R.C.S., Edinburgh; M.R.C., Eng.; L.R.C.P., London. Eye, Ear, Nose and Throat Specialist. Hours, 9-11, 2-4 p.m., and 7-9 p.m. Phone 519 Office, corner of Water and Murray Streets.

T. GEORGE LOUDON, M.D., C.M. Physician, Surgeon and accoucheur. Office, 201 Brock street. Phone 1868. Office hours, 9 to 11 a.m., 2 to 4 p.m. 7 to 8 p.m.

DR. C. C. CRAGG—Eye, Ear, Nose and Throat Specialist. Office 295 Charlotte street, formerly occupied by Dr. Neal.

MONEY TO LOAN.

We have funds to loan on Real Estate Security at the lowest rates. GORDON & O'BRIEN. Phone 219.

MONEY TO LOAN ON IMPROVED farm and city property. Apply Hall and Hall, 116 Hunter Street, Peterborough. 26d-67-732

OSTEOPATHY.

DR. BRUCE E. MARSHALL—Osteopathic Physician. Office, 242 Hunter street. Hours, 9 to 11, 2 to 4 p.m., 7 to 8 p.m. Telephone 116w

DR. WILL A. SETTLE—Osteopathic Physician. Office in Crown Apartments, 124 Hunter Street, Cor. Water and Hunter Streets. 'Phone 649. Office Hours, 8 to 11 a.m., 2 to 5.00 p.m., and 7.00 to 9.00 p.m.

DR. MARY E. DAVIDSON—Osteopathic Physician, 308 Charlotte street, corner Rubidge street, Peterborough. Hours: 10 a.m.-12 n.; 2 p.m.-5 p.m. 'Phone 1016W.

BOARDERS WANTED

FURNISHED ROOM, WITH OR without board. All conveniences. Private family. 84 Aylmer. 3d-8-2707.

SITUATIONS VACANT

SMACK, THE IDEAL SOFT DRINK flavour; cool, refreshing, satisfying, healthful and delightfully tasty; made at home—in a jiffy; enormous demand; promise to solicit orders with ten cents will bring selling sample enough for twenty-five glasses. Secure this business in your territory and make money hand over fist this summer. Selling experience or capital unnecessary. Bradley-Garretson, Brantford, Ont. 4d-8-2868.

SITUATIONS WANTED

SITUATION WANTED — STENOGrapher would like position for July and August. Two years' experience. Apply to Box 269, Examiner. 3d-7-2700.

WANTED—YOUNG MAN WITH FIVE years' grocery and butcher experience combined, desires position. Apply Examiner for address. 3d-9-2718.

LOST

COIN PIN LOST ON FRIDAY, 29TH June, between London street and wharf. Made of two gold pieces, with initials M. M. lettered in black. Is a keepsake. Reward at Examiner Office. 3d-9-2720.

SHOPPING BAG LOST ON WATER street. Reward. Finder leave at Examiner. 3d-9-2723.

HELP WANTED—Male

A SALESMAN WITH EXPERIENCE selling farmers. Must have horse and vehicle or car. Permanent position and exclusive terriitory. A proposition that will make you $50 weekly. Write P. F. Heary, Graphic Arts Bldg., Toronto. 2d-7-9-2904.

FARM HAND WANTED— GOOD wages to right man. Apply E. J. Blackwell, R. No. 2, Peterborough. 3d-8-2708.

FIREMEN, BRAKEMEN, BEGINners $150-$250 (which position?). Railway, Box 2572, Examiner. 12d-30-3-7-9-10-14-16-17-21-23-24-30.

MAKE MONEY AT HOME—$15 TO $60 paid weekly for your spare time writing showcards for us. No canvassing. We instruct and supply you with work. West-Angus Showcard Service, 29 Colborne Bldg., Toronto.

PHOTOGRAPHIC ASSISTANT WANTed. Young man. Must be competent and experienced. Apply The Roy Studio. 3d-8-2919.

HELP WANTED—Female

DINING ROOM GIRL WANTED—Apply Examiner. 3d-9-2729.

EXPERIENCED GENERAL WANTed to go to Toronto; adult family. Good home. $35 per month. Apply Examiner. 3d-8-2686.

GIRL WANTED, LIGHT HOUSEwork. Apply Mrs. Fairman, Chemong. 6d-12-2735.

WANTED — SITUATION FOR GIRL 15. Light housework; used to children. Apply Box 2709, Examiner. 3d-8-2709.

WASH WOMAN WANTED. 491 Homewood avenue. 3d-2818.

UPSTAIRS GIRL WANTED—APPLY Montgomery Hotel. 3d-9-2732.

FOR RENT

BOATS FOR HIRE— ON LONG OR short time. Terms easy. Reid's Boat Livery, east end Lansdowne street, Peterborough.

FURNISHED APARTMENTS TO rent at Rumper Island. Apply 168 Charlotte street, Peterborough. 3d-9-2941.

FOR RENT—HEATED APARTMENT, Grand Central Building. Immediate possession. Apply 437 George street. dtf

FARMERS' STORE, SIMCOE ST., TO rent. Good farmers' trade. Good parking yard. 'Phone 821J. 12d-14-2636.

FIVE ROOM FRAME HOUSE FOR rent, with garden, 5 minutes walk to street car line, $11.00 a month. Apply 90 Gladstone avenue. 3d-9-2724.

GARAGES TO RENT, CENTRAL. Also storage space. 'Phone 424. 3d-9-2730.

HOUSE TO RENT— 239 LAKE ST. Newly decorated. Immediate possession. Apply 267 Hunter street. 3d-8-2702.

6-ROOMED HOUSE TO RENT—HOT water heating. Central. Garage. Apply 162 Smith street, Apt. A. 6d-10-2690.

ROOMS TO RENT FOR LIGHT housekeeping, partly furnished if desired. Apply 168 Antrim street. 3d-9-2737.

STORAGE TO RENT — SUITABLE for furniture. 'Phone 424. 3d-9-2731.

SMALL, COMFORTABLE LOWER flat to rent; clean, well decorated; conveniences. Good location. Apply 183 Antrim.

TO RENT — LARGE, FURNISHED cottage at Chemong. Apply 273 Rubidge. 'Phone 538J. 6d-e.o.d.-2657.

TWO SPACIOUS ROOMS FOR light housekeeping to rent. Apply Examiner for address. 3d-9-2717.

TO RENT—NO. 173½ SIMCOE ST. Suitable for store or office. Immediate possession. Apply 437 George street. dtf.

FOR RENT— HEATED OFFICE on George street. Apply 437 George street. dtf

$13 PER MONTH, 7-ROOMED FRAME house, garden and stable to rent, on Chamberlain street. Apply 293 Dalhousie. 'Phone 273J. 4d-10-2727.

AUTOS FOR SALE

TWO ABSOLUTELY NEW STUDEbaker automobiles; fully guaranteed; latest models; specially priced. Terms if desired. Also Studebaker special demonstrator. Studebaker Show Room, 230 Charlotte street. 3d-7-2693.

NOTICE

BLOCKED UP SEWERS, SEWER connections from the street line to the house, at reasonable prices. Apply 583 Downie street, or 'phone 1959M. 3d-9-2741.

F. BARRETT—CONTRACTOR AND builder, alterations and repairs—hardwood floors. 72 Benson avenue. Phone 1764J. 26d-712-554

NOTICE—HENRY BROS., ARPENters and builders. Estimates given on new and repair work. Hardwood flooring a specialty. 'Phones 1024 or 2009W. 14 Murray street. 78d-175-1909

NOTICE—CHIMNEYS AND FURnaces cleaned. Phone 1851W.

NOTICE— HOUSE CLEANING

NOW MOTHER WHAT ABOUT cleaning the windows. Don't worry about those. W. Foster, City Window Cleaner, will look after that, also the storm windows. 'Phone 1362W.—W. Foster, City Window Cleaner. 78d-165-1644

WANTED

ANYONE WHO HAS AN OPEN grate stove for sale, telephone 510J. 3d-9-2738.

A CAREFUL COUPLE WANTED FOR a nice bright apartment, all conveniences. Beautifully situated and centrally located. Apply evenings to A. M. Cowling, 304 Park street. 1d-7-2641.

WANT TO HEAR FROM OWNER having farm for sale give particulars and lowest price. John J. Black, Chippewa Falls, Wisconsin. 3d-23-30-7

WANTED TO BUY—HOUSE, WITH garage. Not to exceed $5,000. Apply Box 2933, Examiner. 3d-8-2933.

FOR SALE

CABINET SONORA GRAMAPHONE for sale; almost new, and 30 records, cheap; also medium size chicken coup with 7 white Wyandotte hens. Apply 549 Cedar street, evenings. Owner leaving city. 6d-12-2711.

DEW WORMS FOR SALE—PHONE 1763J. 26d-168-2285

DRESSERS, IRON BEDS AND springs, chest of drawers, kitchen sideboard, tables, chairs, extension table, chairs, leather couch, parlor tables, toilet set, hall tree, broilers, tubs, pictures, garden tools and sealers for sale. Apply 59 Aylmer street, near Perry. 3d-9-2732.

FIRST CLASS CASH BUSINESS FOR sale, in west residential section of city. For particulars call at 392 Dalhousie. 'Phone 273J. 5d-11-2728.

FOR QUICK SALE, RANGE, TEN dollars. Also other things cheap. Apply Examiner. 3d-9-2734.

FRESH ANGLE WORMS FOR SALE, 75c. per 100. 851 Water street. 'Phone 1109W. 31d-11-2662.

HOUSEHOLD FURNITURE FOR sale, including walnut table, parlor suite. Apply 487 Parnell street. 3d-8-2704.

KNITTING MACHINE AND PLATform scales for sale. Apply 81 Crescent street, 3d-7-2692.

MATTRESS FOR SALE—PURE JAPara Kopok, practically new, cost $25. Will sell for $14.50. Apply J. P. Bond, 590 Weller street. 3d-8-2924.

MAHOGANY CANOE, JUST NEW. Will sell at a bargain. Apply Examiner Office or 'phone 1520J. 3d-7-2698.

ONE GOOD GENERAL PURPOSE horse, one light democrat and delivery harness for sale. Apply F. A. Chapman, north-east corner Jackson park. 3d-9-2721.

PRINCE CABINET GRAND PIANO for sale. First class condition. 533 Sherbrooke street. 3d-7-2671.

QUANTITY OF HAY FOR SALE—Apply H. Wilson, 2 King George street, or 'phone 1254J. 6d-11-2705.

REAL GOOD RADIO SET FOR SALE. Apply Examiner. 3d-9-2722.

THE CLEANEST AND THE CHEAPest place to buy your everyday clothes is at Dick Ruskin's. Just think of it. You can buy a nice, clean suit for as low as $5 up, a Palm Beach suit $6.50 up, rain coats $2.50 up, pants, $1, odd coat $1 up, vests 25c., new straw hats $1.48, $1.73, farmers' straws 25c., shoes at various prices, skirts 50c. up, suits $4.50 up, dresses, $1 up. Alterations done free. Dick Ruskin's Second-Hand Clothing Store, Peterborough's largest and cleanest store of its kind. 221 Hunter street. Open evenings. 3d-9-13-14-2735.

Summer Cottages to Rent

"ALMONTE" COTTAGE FOR SALE, Chemong park. Four bedrooms, garage. Large living room with six screened and hinged windows. Screened porch. Apply 166 Charlotte street. 3d-9-2940.

FLOATING SUMMER COTTAGE FOR sale or rent. Now anchored above locks bridge. Apply Purdy's Mills, P.O. Box 995, Purdy's Mills. 6d-9-2882.

NEW COTTAGE TO RENT— COMpletely furnished, in Upper Stoney Lake, first two weeks in August; safe bathing, good fishing, ice and wood and boat. Rent reasonable. Apply Box 2903, Examiner. 3d-7-2903.

SUMMER COTTAGE TO RENT AT Chemong for August. Apply Examiner. 3d-7-2685.

CHINESE TO BECOME MEMBER OF JESUITS

Student Will Take Charge of Missionary School

ST. LOUIS, July 9.—Simon Tang, 33, a native of Canton, China, will be ordained a Jesuit priest soon, the first of his race to achieve that distinction in the history of the St. Louis University School of Divinity.

Tang intends to continue his studies here for two years before returning to the city of Shiu-Hing, 50 miles west of Canton, where he will take charge of a missionary school which he founded in 1914.

Tang's ancestors for 200 years have been Roman Catholics, and he decided early in life to become a priest. He attended a seminary at Macao, China, and in 1914 went to Europe, where he attended a preparatory school in Belgium. When the war broke out he went with a little group of students to the Island of Jersey. Later he went to Jesuit School at Gemert, Holland. In 1918, he returned to China and taught school until 1921, when he came to St. Louis.

Shiu-Hing, the site of his school, is the birthplace of Catholicism in China, for it was here in 1583 that Father Matteo Ricel, an Italian Jesuit and the first to enter China, taught, being permitted to conduct classes because of his mathematical knowledge. He carried on his work in opposition to Taoism, Confucianism and Buddhism. Chiu-Hing is on the north side of the West River and is a natural position of defense. According to Tang, it is in the center of the fighting zone, between the northern and southern forces. Street fights, occurring constantly, have caused the attendance at his school to fall off.

In addition to his excellent English and Chinese Tang speaks French and Portuguese.

HOUSES, REAL ESTATE

FOR SALE—WEST PART LOT 116, with or without timber, also broken lot 117, good water front, Harvey. G. Galvin, 324 Charlotte St. 26d-d-30-3688.

FOR SALE — DESIRABLE HOUSE, suitable for doctor or professional man. Apply Examiner. 3d-9-2714.

FOR SALE—WEST PART LOT 116, with or without timber, also broken lot 117, good water front, Harvey. G. Galvin, 324 Charlotte St. 52d-169-1280

FOR SALE—NEW HOUSE WEST end, desirably situated, modern in every respect, hot water heating, oak floors throughout; built-in refrigerator; easy terms. Apply 437 George street. dtf.

FARM FOR SALE—75 ACRES GOOD clay loam 8 miles form City of Peterboro, all cleared, workable land, free from stone; new barn 46 x 65, cement stabling underneath. Good 8-roomed house, good wells, silo 12 x 24; good orchard, 1-4 mile from school, 1 1-2 miles from church and store. For particulars, write Walter Douglas, Peterborough, Ont., R. R. No. 5. 6d-10-2699.

7-ROOM BRICK HOUSE, ALL modern but furnace. Very central. Bargain at $3,900. Easy terms. Apply 282 George street. 12d-166-2802.

6-ROOMED FRAME HOUSE FOR sale. Cement foundation. Good water. Electric lights; large hen house; cement cistern for soft water. Cheap for cash. Apply Mrs. Thorpe, Rose avenue, off Monaghan road. 6d-12-2740.

SMALL HOUSE AND LARGE LOT for sale. Cheap for cash, or easy payments. Must be sold. No reasonable offer refused. Apply Mrs. James McCormick, St. James street, off Monaghan road. 6d-12-2729.

BABY CARRIAGES, Etc.

BABY BUGGY FOR SALE, AND large size cot. Apply 155 Aylmer. 3d-9-2712.

WHITE REED BABY CARRIAGE for sale. Apply 633 Chamberlain street. 3d-9-2736.

SMALL SIZE
OVERLAND $450
TOURING
BANKS, Phone 582

CHINA PAINTING
Mrs. Langley McCarthy Teaches Biscoffs' New and Beautiful Work in CHINA PAINTING

COAL! COAL!!
Order your coal now and take advantage of the lowest price that will prevail this season. Put your coal troubles up to us and we will look after them for you.
Apartment to let, low rent central
A. LOW & CO.
264 Simcoe Street.
Phone 697 N. and H. 1027

EDWIN ELCOME
TAXIDERMIST
692 Harvey St. Peterborough, Ont.
HEADS, BIRDS, FISH, ETC.
Mounted Artistically and Permanently.
Maskinonge, Bass and Trout Our Speciality

THE SUMMER SCHOOL CLOSING

The Bay of Quinte Conference Summer School came to an end last evening, with a closing service held at George street Methodist church. Although most of the ministers were compelled to return to their own congregations on Saturday, the majority of the scholars remained for the closing service also Rev. G. I. Campbell of Toronto and Rev. F. J. Horwood of Camborne.

Rev. Mr. Campbell conducted the closing exercises last evening, preaching briefly from the text from John 1: 6 "I am the Way, the Truth, and the Life. No man cometh unto the Father but through Me."

The age-old question of the human family whether you pretend to be a religious man or not, is of God. Who is he? Where is he? Am I responsible to him? Am I going to face Him sometime, and if so how am I going to face Him?"

"The Grecian philosopher pointed the pathway to God in his exhortations to virtue and justice; the modern philosopher says you must love truth and morals. Back in the first words of the Bible, we find Cain and Abel offering sacrifices to a living God, one giving a vegetable offering the other the firstling of his flock. And to Abel came a flashing ray of light, and he followed it. Then came the offerings of human blood, which we find in some places in the Old Testament, and finally, the great Sacrifice of Christ Himself on the Cross for our redemption. Someone has preached a wonderful sermon on "The Audaciousness of Jesus Christ when He said; "I am the answer to the soul's longing. Come unto Me, all ye that labour and are heavy laden, and I will give you rest."

The greatest statesmen and most learned minds of the age declared the speaker, were unanimous in prescribing as remedy for the present state of world chaos, the following in the footsteps of the Man of Galilee.

"I am convinced that the message for which the hearts of men are longing and seeking is in Jesus Christ Himself. You may go on with all your organizations of the church, but what the world and the soul needs is brotherhood and sisterhood, sympathy and human love, and a Saviour who will stand close beside us, with whom we may link ourselves in loving obedience and service, to follow out His will."

To the young people of the Summer School. Mr. Campbell recommended a consideration of their church as the scaffolding of the Kingdom of Christ. "It may be that the best you can do is to add a plank or a piece of steel to the structure, but you will be helping to build the scaffolding, which, by and by, after its work is finished will be torn down when the Kingdom is complete.'

"We have had the iron age of law, and the golden age of literature, and the steel age of war. We are entering now on the silver age of labour and economic questions and upheaval of commercial systems. But the world is still waiting for the diamond age of Christ. You may spend your lives, if you will, working to bring to the world this diamond age."

At Trinity Methodist church yesterday morning Rev. F. J. Horwood of Cambourne preached eloquently, taking his text from the 19th chapter of the First Book of Kings, verse 18; "Still I have left me seven thousand in Israel, all the knees which have not bowed unto Baal."

Mr. Horwood sketched the career of the prophet Elijah, who triumphed on Mount Carmel in his fight against the idol-worshippers of the great god Baal. "But two days later, we find him lying prostrate beneath the juniper tree, praying God to take his life from him." As with humanity at all times. Elijah had his great moment, and then the reaction set in, when he became discouraged. God came to his rescue, recruiting first his bodily strength by giving him food to eat, then calming him by the mighty forces of nature in the storm whence issued the still small voice of the Comforter saying "What do ye here"

God wished Elijah to be up and doing, and he assured him of victory when Elijah complained that he was alone, saying "Still have I left Me seven thousand in Israel."

These people were scattered. They were not all in the one place, but still they were the nucleus of God's workers, and the refutation of Elijah's discouraged cry that he was alone. To the despondent ones of this day and generation, as in the time of Elijah the same message applied; the desire of God in the midst of discouragement that they should be up and doing His work, helping to strengthen the arms of His faithful ones.

On Saturday evening, an impromptu concert, under the management of the indefatigable Mr. Harwood who acted as chairman and also as accompanist for the vocal solos was given in George street church Sunday school room, when the following programme was given and received with much applause by the audience: Opening song, "Day is Dying." Instrumental selections; the Misses Marion Rightmeyer, Picton, Hilda Doble. Udney Elva Orchard, Enniskillen Stanley Osborne, Bowmanville. Duet by Miss Elva Orchard and Stanley Osborne. Vocal solos by the Misses Edna Swallow, Bowmanville, Beatrice Timlin, Plainville and vocal duet by the Misses Muriel Hancock, Port Hope and Eva Moore, Castleton. Readings that were much enjoyed were those of Miss Alice Sweetnam of Camborne and Eleanor Grant of Colborne. The C.G.I.T. girls sang in chorus, to the tune of "Peggy O'Neil."

Local Improvement Notice

TAKE NOTICE THAT.

1—The Council of the Corporation of the City of Peterborough intends to construct as Local Improvements Sewers on the Streets or parts of Streets described below, and intends to specially Assess a part of the cost upon the land abutting directly on the said works respectively.

2—The Estimated Cost of each of said works, the Estimated Portion of the Cost of each of them to be paid by the Corporation, and the Estimated Special Rate per Foot Frontage for each of said works are set out below. The Special Assessment is to be paid in Thirty Annual instalments.

Street.	Estimated Cost.	Estimated Portion to be Paid by the Corporation.	Estimated Special Rate Per Foot Frontage.
Townsend St. from Aylmer St. to a point 125ft. Easterly	$461.40	$223.52	$1.27
Simcoe St. from a point 114ft. West of Reid St. 80ft. Westerly	345.20	.....	1.78
Maria St. from a point 100ft. East of Birdsall St. 30ft. Easterly	130.00	.....	1.17
Knox St. from Carlisle Ave. to a point 140ft. south of Carlisle Av.	578.30	216.00	1.35

3—A Petition against any of the said works will not avail to prevent its construction.

S. R. ARMSTRONG, Clerk.

Peterborough, 7th July, 1923.

Local Improvement Notice

TAKE NOTICE THAT.

1—The Council of the Corporation of the City of Peterborough intends Streets described below, and intends to specially Assess a part of the cost to construct as Local Improvements, Sidewalks on the Streets or parts of on the land abutting directly on the said works respectively.

2—The Estimated Cost of each of said works, the Estimated Portion of the Cost of each of them to be paid by the Corporation, and the Estimated Special Rate per Foot Frontage for each of said works are set out below. The Special Assessment is to be paid in Twenty Annual instalments.

Street.	Estimated Cost.	Estimated Portion to be Paid by the Corporation.	Estimated Special Rate Per Foot Frontage.
Wolfe Street North side, from Park St. to Monaghan Road....	$2709.00	$1339.20	$0.90
Water Street, East side, from Inverlea St. 55 feet Northerly...	87.00	62.25	0.45
Park Street, West side, from Lake Street to Chamberlen Street....	592.50	241.50	0.90
Smith Street, South side, from Stewart St. to Bethune St.....	379.50	321.50	0.90

3—A Petition against any of the said works will not avail to prevent its construction.

S. R. ARMSTRONG, Clerk.

Peterborough, 7th July, 1923.

VOICE OF THE PEOPLE

To the Editor of the Examiner,—

Sir,— Your correspondent of Saturday quotes with approval the following words "private to individuals have a right to do what they like with their rights, always, of course, within reason." By his approval of the words "always, of course, within reason," he unwittingly gives away his whole case, and the rest of his letter falls flat. Every school boy ought to know that if people had all exercised their alleged rights within reason there never would have been a demand for prohibition. Furthermore, his suggestion that prohibitionists rob some people of their rights is nonsense.

Prohibition forbids the manufacture and sale of intoxicants because that business has grievously injured multitudes of people.

And no man has a right to injure others for the sake of gain.

And just as you cannot rob a Highlander of his breeks, so you cannot rob any one of rights which he never possessed.

The attempt of your correspondent to connect Prohibitionists with Reds is so far-fetched as to be simply amusing. Please let me also suggest that it would be well for us to settle each question on its own merits, and that when it is seriously suggested to put respectable people to death Canadian who will doubtless deal with that proposition satisfactorily.

In the meantime there are other questions that are more pressing. For instance, what about Summer holidays

I am not vexed as your correspondent suggests. I am only mildly amused. If whisky were as weak as the arguments of its friends it would not intoxicate a fly.

But I am too busy to take any further notice of your anonymous correspondent.

J. C. SMITH.

NEGLIGEE COMFORT SOUGHT BY WOMEN.

From Simplicity to Gorgeous Effect Is Only a Step.

What women wear in their idle hours is being given more consideration now by fashion experts than ever before.

The modern negligee has quite as much charm as the ball gown, is made of the same materials and follows the mode quite as closely. And the accessories are almost as important.

However, the negligee is one garment that may be quite safely made at home and attempted by the amateur seamstress, since there is no question of fitting, and patterns may be followed without alteration.

One of the simplest way to achieve a very good looking lounging costume is to buy or make one of the fashionable costume slips with or without the pleated skirt. Pink, blue or orchid is a good color foundation.

Over this you need only a slipover of georgette crepe or chiffon, cut all in one piece with the kimono shoulderline. Belt it at the waist with a loose ribbon girdle and a few French flowers and you are a charming picture.

There is the possibility of many charming combinations of colored slips and fancy over-tunics.

Another easy garment to make is the one of satin with angel sleeves of lace, dyed to match the satin, or natural colored, or of gold or silver mesh.

The printed materials of this season are most attractive for negligees and require practically no trimming.

One of the most gorgeous models is a close fitting underslip of silver cloth over which is worn a slip of shaded georgette crepe outlined at the neck and flowing sleeves with ostrich fringe.

Braided satin ribbons are effectively used for girdles and so are silver and gold ribbons with flowers applied about every six inches.

FOR SALE

Brick House, 7 rooms, 3-piece bath, light s and gas, garage, good lot, west side $3,600
Brick House, 7 rooms, 3-piece bath, furnace, lights and gas, hardwood floors $4,000
180 acres, 125 working, 5 miles from city. Brick house, 7 rooms; barn 45 x 70, stone foundation; water in barn, implement house 40 x 20 on a good road, close to school $10,500
10 Acres, Brick House, Barn and Hennery, within half a mile city; lots of fruit $5,300
Good pasture farm for sale or trade.

M. STOREY
190 Charlotte street. Phone 1623J

HOUSE TO LET

6 Rooms, Central; all conveniences, and low rent. Immediate possession. Also Five-Room Apartment to Let. Coal of All Sizes in Stock. Order Now.
A. LOW & CO.,
264 Simcoe Street.
'Phone 697. N. and Hol. 1027

What were you paying, Madam, for
Rent 6 Roomed House?
The Department of Labor at Ottawa says these were the average prices for May.

Per Month	$20.	$40.
Halifax		38.00
Charlotte'n		23.50
St. John		27.50
Quebec		23.50
Montreal		32.50
Ottawa		32.00
Brockville		25.00
Kingston		21.50
Belleville		27.50
Peterboro'		30.00
Orillia		17.50
Toronto		40.00
St Catharines		32.50
Hamilton		30.00
Brantford		27.50
Galt		25.00
Guelph		27.00
Kitchener		40.00
Woodstock		20.00
Stratford		35.00
London		37.50
St. Thomas		25.00
Chatham		32.50
Windsor		40.00
Cobalt		22.00
Ft William		32.50
Winnipeg		42.50
Regina		42.50
Edmonton		40.00
Calgary		30.00
Vancouver		22.00

How do prices in your locality compare with other cities? Are you paying more or less than average? These prices are for average good quality "delivered" goods. Watch for the changes in this chart next month.
To-morrow.
LAUNDRY STARCH.

DAVIS-THOMPSON COMPANY, LIMITED
Insurance and General Agency
433 GEORGE ST. PHONE 40

4% INTEREST, Compounded Half-Yearly, Paid on Deposits.
One Dollar opens an Account. Special facilities afforded Depositors for the convenient transaction of their business, and accounts are subject to cheque withdrawal.
For sums of $100 and upwards this Company's Debentures are issued in terms of one to five years.
Bearing INTEREST Half-Yearly at - - - 5%
TORONTO SAVINGS & LOAN CO.
435-437 George Street
PETERBOROUGH

MAIL EDITION

The Evening Examiner

"The store that is too small to advertise is too small to produce a living for a healthy man or woman."

PRICE THREE CENTS — PETERBOROUGH, MONDAY, JULY 9, 1923 — PRICE THREE CENTS

BALLOON PILOT STILL MISSING

Balloon Was Found Floating in Lake Erie But Basket Had Been Cut Loose From the Bag.

CLEVELAND, Ohio, July 9. Canadian Press. — The flying boat Nina of the Aero Marine Air... Company, Inc., returned here yesterday afternoon, after a ... hours search of the Canadian and U. S. shores of Lake Erie in a fruitless effort to find some trace of Lieutenants L. J. Roth and T. B. Null, lost when the naval balloon A-6698 fell into Lake Erie on Friday or Friday night last after leaving Indianapolis on Wednesday in the national air race. No trace of the basket of the balloon was found.

PORT STANLEY, Ont., July 9.—Canadian Press. — The U. S. naval balloon piloted by Lieuts. L. J. Roth and his aide, Lieut T. B. Null, which started from Indianapolis, July 4th, in the national elimination race, was brought here Saturday night by the Tug Frank H Stanley, which found it collapsed and water soaked on Lake Erie, about 25 miles southwest of here.

Indications were that the airmen had hastily cut the basket loose from the bag.

Their clothing and food supplies were found in the rigging of the bag.

SCHOOL REPORTS

June promotion examinations for S.S. No .7, Emily. Names in order of merit:

III Sr. to IV Jr.—Madeline Flaherty, Loretta Sullivan, Lilian Carroll, Marjorie Kearns.

III Jr. to III Sr.—Lilian Hennessey, Rita Sullivan, Lawrence McAuliffe, Gilbert Franks, Alzena Lowes, Pancy Lowes.

II Jr. to II Sr.—Florence Crough.

II Junior — Cyril Carroll, Vera Franks, Marion Franks.

I Jr. to I Sr. —Helen Sullivan, Margaret Carroll, Helen Franks, Fernald Lowes.

Junior Primer— Emmitt Crough, Clare Carroll, Herb Hennessey, Gerald Lowes, Rita Carroll, Verva Lowes.

Teacher, Veroncia Gannon.

S. S. NO. 5, DOURO.

Jr. IV. to Sr. IV.—Alan Tighe, 73.

Sr. III to Jr. IV.—Leonard Lalonde, 79; Michael McManus, 77; Verna Miller, 74; Willie Parcells, 68; David McMurray, 67; John McManus, 65; Lyall Miller, 61.

Sr. II to Jr. III—Anna McMurray 80, Cephas Parcells 85.

Sr I to Jr. II—Zita McManus, 79.

Jr. I to Sr. I—Vincent McMurray.

Sr. Primer—Howard Parcells, Patrick McManus.

Perfect attendance since Easter—Lena Miller, Margaret McManus, Verna Miller, Michael McManus, Lyall Miller, Zita McManus.

JUDGMENT AGAINST BANK

WINNIPEG, July 9. Canadian Press. — A bank must not retain funds deposited by a bankrupt customer, who owes it money, but must pay it over to the official trustee in bankruptcy for distribution among the creditors, according to a judgment delivered by Mr. Justice Galt in the Court of King's Bench Saturday. Salter and Arnold, official bankruptcy trustees, Winnipeg, were awarded a claim of $105,000 with interest and costs, in an action brought against the Dominion Bank for recovery of the money which was deposited by the firm of D. Coughlin & Company, commission merchants. The concern went into bankruptcy in 1921. A stay of execution was granted pending an appeal

STOCKS AND BOND

great boom in the mining industry. I have had many years experience in practical mining, both in Cobalt and Porcupine, and have a wide connection there. I am therefore in a position to get early and reliable information in both camps. I have made a profit for every one of my clients up to date, and shall be pleased to advise any one interested. There will be a strong market this summer and now is the time to get in.

Accounts carried on reasonable margins

C. H. REID

Room 111 Barrie Bldg.

Farms and City Propetyr FOR SALE

Large Brick House, No. 640 Bethune Street, to be Sold at a sacrifice.

House and Large Lot in Chemong Must be sold immediately.

100-Acre Farm in Asphodel, with first-class buildings.

200-Acre Farm in Cavan.

Dwelling-house and Six Acres of Land.

See My General Line of Agricultural Implements and Machinery.

R. C. HEARD

Agricultural Implements and Real Estate.

379 Water St. - 'Phone 1329

SURVEY OF CONDITIONS IN CANADA SHOW BIG OUTLOOK FOR CANADA

Desirable Classes of Trained Agriculturists Available For Immigration—Conditions in Central Europe.

FINANCIAL MATTERS

QUEBEC, July 9. — (Canadian Press).—Among the passengers arriving at Quebec yesterday on board the Canadian Pacific S. S. Mont. Laurier, was E. W. Beatty president of the Canadian Pacific Railway who returned from an extended tour of England and the European capitals. Mr. Beatty's trip took him into Holland. Germany, Czecho-Slovakia, Austria, France Switzerland and Belgium.

Interviewed while the steamer was docking, Mr. Beatty said that while the trip was hurried, "it was extremely informing and as might be expected, we found—especially in the new countries the government" and the people struggling valiantly with new problems which had grown out of the geographical re-alignments. In spite of the fact that many of these countries had been reduced in area and in population to such an extent as to be mere fractions of their former size, there was little if anything to indicate that the national spirit had disappeared or that there was any disposition to shirk the solution of their very grave financial and economic difficulties. To the casual observer Germany probably gives the most obvious evidence of poverty and despondency and Berlin itself is not at the moment an inspiring sight. Hamburg. on the other hand by reason of its being a large and extraordinary busy port shows an activity almost pre-war in character in spite of the dislocation due to the Ruhr occupation and the interruption of the Rhine business. Ship building is proceeding in Germany with great activity but at the moment the vessels trading in and out of Hamburg are almost exclusively of foreign register.

Austria Working Hard

"Austria and Hungary — nations which have been emasculated through the change in national boundaries — must contain such of poverty and distress, though by reason of the psychology and better spirits of the people there is not quite so aarent as is the case in Germany. Agricultural pursuits are being followed with great intensity and with fairly astisfactory results in spite of the lack of purchasing power of the surrounding nations.

"Cechzo-Slovakia, the new state of large population and extensive area is probably fronted with more new problems than the older states we visited. Its government, under a system of administration, new to the people is grappling with the difficult problems incident to its recent creation. The obstacles which it must meet and overcome are too apparent to require any elaboration.

Conditions in Britain

"In Great Britain the attention of the public man and financier, is focused upon the dislocation of British trade through the unsettled conditions in Europe and the possibility of that trade being extended by joint action with the Dominions as a result of the forthcoming economic and Imperial conferences. From these meetings much is expected and great satisfaction is expressed at the announcement that the Canadian government will be represented by some of its ablest ministers. So far as I could judge the questions of migration within the Empire and inter-empire will be the most important matters on the agenda. The opportunities for Canada to obtain settlers from England and Scotland particularly Scotland, are splendid. The same applies in a lesser degree to several of the continental countries they are at present over-burdened with surplus population, in view of their lessened areas under the treaty of peace to such an extent that men trained to agricultural pursuits are quite unable to obtain proper opportunities. Emigrants of good class can be obtained from these countries just so soon as the governments provide means of assistance. This is receiving consideration because obviously the presence of unemployed farmers and farm laborers is a drain upon the state.

False Impressions

"Canada is making progress in securing desirable immigrants. but much more remains to be done if we are able to counteract in a practical way the false impression that has existed that we do not really want new settlers. Young Scochmen of the most desirable type trained farmers, can be obtained in substantial numbers.

"Another fact which acts as an inducement to migration is the desire of many men of means to come to a country in which the taxation is not ao extremely heavy as in Great Britain. There are men who have capital to invest and who have not reached the stage when they contemplate retirement from active affairs. These cases should all be carefully assisted by accurate information because if their admission to Canada is secured they are in the fortunate position of being able to support themselves and heir families in absolute comfort while their plans for existence in this country are being developed.

Good Prospects

"On the whole I have returned with very firm convictions that the prospects for increased immigration into Canada are excellent. All we seem to need is a little extension of the overseas organization and a personnel of thoroughly well-informed agents who will not fall into the error of giving inaccurate information as to the prospects in Canada. Coupled with that we will require the assistance in Canada of an organization such as the Western Canada Colonization Association has now become, to assist in the placing of immigrants and adapting them to their new surroundings, upon which the possibility of success so greatly depends and the ability to do which has contributed so largely to the success of the Salvation Army and other similar organizations which have been such steady providers of good settlers for Canada. A few immigrants who fail to succeed, or who are induced by over-enthusiastic representations to come to Canada and meet with unexpected conditions when they arrive, are the greatest deterrent to other arrivals. I think our efforts should be still more aggressive than heretofore, and I feel confident that as a result of the economic conference, the governments of Great Britain and Canada will by joint action be able to materially increase the numbers coming forward in a way which will not involve any great financial risk to either country."

Unfairly Treated?

Asked if he thought the resentment of the British investors. in consequence of their feeling that the Grand Trunk sharcholders had been treated unfairly, would have any permanent effect on the saleability of Canadian securities in London at the proper time, Mr. Beatty stated that while there undoubtedly was a deep-seated conviction on the part of many Englishmen that these shareholders had been unfairly treated, he did not think that the resentment would be continued especially if the government made an early decision in respect of the Grand Trunk Pacific debentures and it the government also indicated with more candor and in a more judicial way than heretofore the reasons at the back of the government 's policy and decision. He added that it could not be expected that many of these men and women who bought stock in good faith many years ago could be au fait with various steps which had taken place, or with the situation from the point of view of the Canadian government. Undoubtedly this lack of information was in a measure responsible for the intensity of the dissatisfaction, and also to the immoderate way in which Canada was attacked in many English journals. He stated that the securities which had a history of their own, such as the Canadian Pacific securities were in no way effected by the controversy, London financial interests and British investors generally being as keen as ever to purchase stocks of this company. but but if the British financial houses are not to lose a great opportunity any misconception in respect of the Grand Trunk matter should be dispelled otherwise there might conceivably be a temporary turning to other investment countries, which, he though, would be detrimental both to Great Britain and to Canadian enterprizes.

In conclusion Mr. Beatty said, "Of course I am glad to be back in Canada. Enjoyable and instructive as the trip was, both personally and officially I was not able to learn to see anything to convince me that any country in the world is a better place to live in or has future possibilities equal to that of our 'Dominion.' "

HAIL IN WEST.

REGINA, Sask., July 9. Canadian Press. — Southern Saskatchewan was hailed much more seriously in the storm of June 3 than earlier reports indicated. With the arrival of more than a thousand claims for losses, the officials of the central adjustment bureau here are just getting in position to realize the proportions of the storm. They frankly admit their first estimates are away below the mark.

It is now known that a district 60 miles wide from a point a few miles south of Regina and Moose Jaw and extending all the way to the International line, was spattered with hail. As far as can be learned with an certainty the district west of Milestone was the greatest sufferer. Admitting the damage to be heavy, hail officials are refraining from placing even a rough estimate on the total loss.

A phonograph small enough to go in a waistcoat pocket has been designed by a Hungarian engineer.

WILSON'S FLY PADS

Kill them all, and the germs too. 10c a packet at Druggists, Grocers and General Stores.

LEWIS IN TOUCH WITH STRIKE IN SYDNEY MINES

International President of United Mine Workers Has a Special Representative Making Investigations.

OUTLAW STRIKE.

ATLANTIC CITY, July 9. — (Canadian Press.)— Leaders of the United Mine Workers, here in connection with the wage negotiations with the anthracite coal operators are keeping in close touch with the coal miners strike in Nova Scotia which President John L. Lewis, international president of the miners, ordered called off Saturday. Mr. Lewis said yesterday his advices from Sydney were that this telegram instructing the union leaders to end the strike because it was a violation of the contract with the operators and contrary to the principles and policies of the U.M.W. had been widely circulated in the strike territory and had had a material effect in clarifying the situation.

So far as Mr. Lewis has been advised, the instructions have been not received District President Daniel Livingstone and Secretary J. B. McLachlin, of District Number 26 of the Miners' Union for the reason that both men are in jail. Mr. Lewis has a representative in Nova Scotia making an investigation and his report will depend what further action will be taken.

Mr. Lewis yesterday expressed himself just as strongly against the strike as he did in his telegram of instructions to District President Livingstone. He said dearly won contracts and agreements would not be thrown aside so long as he could prevent it.

HALIFAX, N.S., July 9.—(Canadian Press.)—Stipendary Magistrate M. B. Archibald in police court yesterday refused an application for bail on behalf of Daniel Livingstone and J. B. McLachlan, preferred by their counsel, John A. Walker, of the firm of Daley, Walker, Phinney and Vair. The accused, respectively, president and secretary of District 26 of the United Mine Workers of America, are charged as follows:

"That they did in the city of Halifax on the sixth day of July, A.D. -923 'wilfully and 'knowingly publish a false tale whereby injury or mischief was likely to be occasioned to a public interest, namely, the Government and Provincial police of Nova Scotia'."

DISMISSED THEFT CHARGES.

WINNIPEG, July 9. — Four charges of forgery and theft from the Dominion Express Co., totalling $255.72, against Augustine F. Schimnowski, former president and general manager of the defunct Dominion Ticket and Financial Corporation of this city, were dismissed by Mr. Justice Stubbs, who presided at a speedy trial in the county court Saturday.

Twelve airplanes are to be carried by a giant airship now being built in America.

SUNDAY GAMES TO CONTINUE IN LONDON PARKS

Experiment Was Started a Year Ago and Has Met With Success — Only Minor Difficulties Were Encountered.

FEW COMPLAINTS.

LONDON, July 9. — (Canadian Press Cable.)—The introduction of Sunday games to London parks has been found, after a year's experiment, to be so successful as to warrant a continuance for an indefinite period. Minor difficulties, like the prevention of play before one o'clock, have been surmounted and the additional expenditures resulting from Sunday playing has been more than covered by the increased receipts. The inevitable petitions made by supporters and antagonists of this new departure showed ove. three thousand signatures in favor of its continuance.

Football seems the only sport against which complaints have been registered. One case is instanced at Hampstead Heath, where residents complained that a large number of spectators shouted and used rattles. The crowds, it is reported, were intractable when approached by the inspectors. The permit, accordingly ,was transferred to Parliament Hill, where apparently the residents are not so particular.

The park's committee, in its report dealing with complaints, says that a gentleman who was holding a religious service at Clapham Common, complained that on one occasion a football was kicked dangerously near his place of meeting. Instructions, the report says, were then issued to keep play at a proper distance from the meeting site.

SMILES

Frenchman's plane which stands still in the air will help some in arguing with air traffic cops.

Every man deserves a living wage except a great many of those getting two or three.

It will soon be time to decide where you are going on your vacation besides broke.

Some men think twice before they speak, while others speak twice before they think.

Country bedbugs are sharpening their teeth and getting ready for the city folks.

A New York hold-up man will be held up for 20 years.

Automatic cigarette lighters don't work so well. Some men are automatic cigarette lighters.

Everything about clothes go out of style quickly. It is hard to find a last year's price.

The richer they get, the more they hate putting on heirs.

NOVA SCOTIA MINERS TO REMAIN ON STRIKE

Will Stay Out Until Officials Are Released From Arrest — Will Not Allow U. S. Commission to Interfere With Affairs in Nova Scotia District.

GLACE BAY, N. S., July 9.—(Canadian Press Staff Correspondent).—At a mass meeting of miners representative of the various Cape Breton locals of the United Mine workers of America, held here Saturday night, it was unanimously decided to remain on strike until Dan Livingston and J. B. McLachlan, the two leaders arrested on charge of knowing and wilfully publishing false information, are released.

Alex. McIntyre, District Vice-President of the U. M. W., was the principal speaker at the meeting. He said it was currently reported that the international executive of the organization were contemplating sending a commission down to Nova Scotia to take over the direction of the district's affairs. He expressed the opinion, however, that the members of Nova Scotia would not permit Americans to enter their territory for such a purpose.

The meeting adopted a resolution calling for the railway unions of Canada to assist their cause by refusing to move any more troops into Cape Breton. A resolution was read from the Edmonton Trades and Labor Congress expressing sympathy and stating that a meeting was being called to take "drastic action in the matter." The name of John L. Lewis, International President, was greeted with howls of derision whenever uttered at the meeting. The Vice-President reported that he had yet to receive the telegram given out over Lewis' signature at Sydney Saturday morning.

"Comrades, I don't ask you to kill any man who goes back to work, I want you to kiss him to death."

This was the parting words of Chairman McDonald to Saturday night's mass meeting of miners, which hurled defiance at the international president, John L. Lewis, and refused to return to the pits until their leaders are freed from jail and troops are recalled from the strike scene. McDonald declares that any man who goes back to work after this decision to stand firm is a traitor and his principles sink to the soles of his boots.

NEW ONTARIO CABINET PERSONNEL ANNOUNCED

Approved By Lieutenant-Governor, Ferguson Government Desires to Represent All People—The Appointments Since June 25 Regarded as Pure Patronage.

START NEXT MONDAY.

TORONTO, July 9. — (Canadian Press).—The official announcement of the personnel of the new Ontario Cabinet who will work with Hon. G. Howard Ferguson has been made, following the completion late on Saturday of a draft, which was taken to the Government House and received the approval of the Lieutenant-Governor. According to the arrangements which have been made with the Drury Government, Hon. Mr. Ferguson and his Cabinet will take over their duties a week from to-day.

The new Cabinet is:

Premier and Minister of Education—Hon. G. H. Ferguson, K.C., Grenville.

Attorney-General — Hon. W. F. Nickle, K.C., Kingston.

Public Works and Highways — Hon. George S. Henry, East York.

Provincial Treasurer—Col. W. H. Price, K.C., Parkdale.

Mines—Chas. McCrea, K.C., Sudbury.

Public Health and Labod — Dr. Forbes Godfrey, M.B., West York.

Agriculture — John S. Martin, South Norfolk.

Provincial Secretary — Lincoln Goldie, South Wellington.

Lands and Forests — James W. Lyons, Sault Ste Marie.

Without portfolio—Hon. Sir Adam Beck, London; Hon. Thomas Crawford, seat 'A,' North-West Toronto; Dr. Leeming Carr, M.B., East Hamilton; J. R. Cooke, North Hastings.

Speaker—Capt. Joseph E. Thompson, seat 'B,' North-East Toronto.

Represent All People.

Hon. Mr. Ferguson, in announcing the personnel of his Government, made the following statement:

"With patience and care I have canvassed the whole situation, taking into consideration all factors necessary to forming a representative Cabinet. There still remains a number of strong, capable members who are none less worthy than those who will form the Cabinet. They will assist the new Government in bringing to its attention their particular views of important questions.

"The new Government earnestly desires to be representative of all the people and consistent with the principles of party government which are based on British Parliamentary institutions, and will endeavor to translate into action policies that will command the support of all classes."

Denounce Patronage.

The formal announcement of the coming Premier's views and intentions was made by his secretary, C. C. Hele, who imparted this brief statement.

"Any appointment made to the Civil Service, either permanent or temporary, since June 25, 'election day,' will be regarded as pure patronage."

The announcement affects, it is said, a dozen or more registrars, county court clerks, and so forth, appointed in various sections of the Provinces, and perhaps most notably, A. G. Browning, former Deputy Attorney-General of Alberta, who was appointed only last week to an important position in the Attorney-General's Department at a salary of $5,400.

FROSTING CAKE.

If you want to frost your cake evenly and thickly right to the edge make a band of waxed paper and pin it closely about the cake, letting it come about an inch above the cake. Do not remove this until the icing is set.

A Thought

Be ye not as the horse, or as the mule, which have no understanding; whose mouth must be held in with bit and bridle, lest they come near unto thee.—Ps. 32:9.

Fully to understand a grand and beautiful thought requires, perhaps, as much time as to conceive it.—Joubert.

CLEANING RUGS.

Wherever possible, small rugs should be taken into the yard to be beaten and swept. Large rugs should be rolled up and the floor beneath them swept and dusted.

NO CERTAINTY ABOUT WRITING ON WATCH BOX

Handwriting Difficult to Identify on Account of the Small Number of Words on the Package.

NEW YORK EXPERT.

MONTREAL, Que., July 9.—(Canadian Press.)—Final and absolute certainty that the address on the wrapper containing Raoul Delorme's watch was written by Father Delorme, his half-brother, who is charged with his murder, cannot be pronounced, chiefly because there was too little material to work upon having regard to the few words written on the package addressed to Chief Lorrain, of the provincial police. This was the summing up of the conclusions of Albert S. Osborne, of New York, handwriting expert and author of several books on handwriting evidence, who testified during the trial of Father Delorme on Saturday.

The New York expert declared, however that numerous characteristics on the parcel address prompted him to conclude that the address on it was written by the man who is now standing trial.

The evidence of Mr. Osborne completed the handwriting evidence as far as the crown is concerned.

The rest of the hearing Saturday was taken up with the cross-examination of John J. Lomax, court stenographer and handwriting expert during which there were some sharp exchanges by witness and counsel for the defence to which crown prosecutor Calder also took part.

GRAIN SHIPMENTS

VANCOUVER, July 9. Canadian Press. — Vancouver will have shipped about 19,000,000 bushels of grain when the crop year 1922-23 draws to a close this summer. During the previous crop year about 6,750,000 bushels of grain had been shipped. Up to the end of June 18, 376,587 bushels of the 1923 prairie crop had passed through Vancouver, according to statistics issued by the Vancouver Merchants Exchange.

A 10-Day Tube is FREE Send the Coupon

Film May Attack

Your teeth tonight—while you sleep

There's a film on your teeth—a viscous film. It clings to teeth, enters crevices and stays.

While you sleep, acids may be formed in it. Most tooth troubles, most cloudy teeth, are due to film.

This is to tell you how to combat it, and offer a convincing test.

Film troubles

Film absorbs stains, making the teeth look dingy. It is the basis of tartar. It holds food substance which ferments and forms acid. It holds the acid in contact with the teeth to cause decay.

Germs breed by millions in it. They, with tartar, are the chief cause of pyorrhea. That's why so few have escaped tooth troubles, despite all care.

New ways found

Dental science, after long research, has found two ways to fight film. One acts to curdle film, one to remove it, and without any harmful scouring. Able authorities proved those methods effective. Then a new-type tooth paste was created, based on modern research. Those two new film destroyers were embodied in it. That tooth paste is called Pepsodent.

Avoid Harmful Grit

Pepsodent curdles the film and removes it without harmful scouring. Its polishing agents is far softer than enamel. Never use a film combatant which contains harsh grit.

Fights acids, too

Pepsodent also multiplies the alkalinity of the saliva. That is there to neutralize mouth acids, the cause of tooth decay.

It multiplies the starch digestant in the saliva. That is there to digest starch deposits which may otherwise ferment and form acids.

Thus every use gives manifold power to these great natural tooth-protecting agents.

World-wide use

Careful people of some 50 nations now use Pepsodent largely by dental advice. Wherever you look you see the results. Teeth glisten as they should.

Watch the results on your own teeth. Note how clean the teeth feel after using. Mark the absence of the viscous film. See how teeth whiten as the film-coats disappear.

The results will surprise and delight you. You will never again go without them. Cut out this coupon now.

Made in Canada

Pepsodent CANADA

The New-Day Dentifrice

A scientific tooth paste based on modern research, free from harmful grit. Now advised by leading dentists the world over.

1241 Can.

10-Day Tube Free

THE PEPSODENT COMPANY, Dept. L, 191 George St., Toronto, Ont.

Mail 10-Day Tube of Pepsodent to

Only one tube to a family.

The Evening Examiner

PHONES—Editorial 1401. Business Office, 1600. Private Branch Exchange to all Departments.

The Examiner is a member of the Audit Bureau of Circulation.

The Daily Examiner, published every lawful evening. The Peterborough Examiner, Limited. Office, 419 George Street.

The Weekly Examiner, published Thursday morning. $2.00 per year, delivered in city; out of town subscribers, by mail, $2.50 per year; that of The Weekly Examiner is $1.50.

U. S. REPRESENTATIVES.

Special U. S. Representatives—W. H. Stockwell, 629 People's Gas Building, Chicago Ill.

New York—Chas. F. Miller, 225 Fifth Avenue.

Advertising Rates on application.

R. M. GLOVER, Managing Director.

MONDAY, JULY 9, 1923.

BRITAIN'S WORD.

Premier Stanley Baldwin spoke the literal truth when he told the British House, yesterday, that no action the British government had ever taken with regard to the United States was as potent in compelling American understanding of the British people as the funding of the British debt, says the Ottawa Journal. And the underlying reason is that by that action Britain not only spoke in language that Americans, more than any other race, comprehend, but that she upheld, emphatically and completely, that priceless tradition that England's word is her bond.

Britain might have cavilled. She might have pleaded exemption from her debts while her debtor sought exemption from her claims. She might have haggled and quarreled over terms. But no; that is not her way! Her people might be burdened by taxation, she might be endangering her defences by economies, the world might be owing her infinitely more than she owed the world, but whatever others might do she would pay up. She knows no other code.

And so from Maine to California British credit stands high. The diminishing ranks of Anglophobes are chagrined; never within memory have relations between the two great democracies been better. And that is something which every serious well-wisher for humanity must applaud.

GOOD WORK.

A word of credit is due Chief Newhall and the Police Department for the very efficient manner in which the motor car traffic was handled in connection with yesterday's Decoration Day ceremonies.

Although cars were not permitted in the cemetery, there were naturally hundreds of them outside the gates, and had not the police taken hold of the situation and insisted upon systematic parking arrangements there would have been confusion worst confounded.

The impromptu regulations laid down by the police, however, worked very smoothly, and while some of the motorists may have chafed at the delay, the pedestrians and the Oddfellows and Great War Veterans appreciated the arrangements.

After the ceremonies at the cemetery were over motor traffic was held off Crescent street, until the marching veterans had reached Lake street, and the result was that the several thousand pedestrians were able to leave comfortably and without being smothered in dust or having to dodge automobiles.

There could quite easily have been considerable confusion and possibly a series of accidents had not the admirable system arranged by the Police Department enabled the situation to be handled efficiently and with a minimum of annoyance.

Chief Newhall was in charge of the traffic squad.

RIVERSIDE PARK.

The fact that the City Council is spending considerable money on repairs to the stands at Riverside Park seems to indicate that so far as the present personnel of the Council is concerned the park is to be maintained as an athletic grounds.

Probably that is the wisest policy that could be adopted for the present, yet the whole question of the ultimate disposal of this property is a problem that will have to be faced sooner or later.

The property south of the new bridge and including the athletic grounds was purchased by the city for the purpose of being converted into a public park.

No progress has, however, been made in that direction.

The portion of the property outside the park proper is an eye-sore in its present condition, the approach to the ball grounds being a rough cinder path running between a gravel pit on one side and a dumping ground on the other.

Whatever may be done later on it is time that the improvement of this section was being seriously discussed, and it should be possible to lay out a scheme that would conform with a general plan for the beautification and development of the whole property.

The main point is that a start should be made, and that it should fit in with the comprehensive scheme that may be considered desirable to undertake in future years.

DECORATION DAY.

The beautiful ceremony of decorating the graves of comrades who have passed on was carried out at Little Lake Cemetery yesterday by two local organizations, the Great War Veterans' Association and the Oddfellows, and as usual the public also participated in the event by placing flowers upon the resting-places of loved ones.

It is fitting that there should be at least one day in the year when the memory of those who have left shall be kept green, one day when people may stop in the midst of the busy rush of life and remember the dear ones no longer here.

To the Oddfellows who have for many years followed this annual custom, and to the War Veterans who adopted it several years ago, the people generally give thanks for each year bringing this duty before their minds.

It is unfortunate, however, although perhaps inevitable, that too many people utterly fail to realize the significance of the occasion or to enter into the spirit of Decoration Day.

To them it is something between a pageant and a picnic, and they visit the cemetery as they would go to a band concert or a circus parade.

Such people trample ruthlessly over graves, talk loudly, laugh or whistle as they promenade gaily through the city of the dead, their only concern being to have a happy afternoon.

For them there is no thought of the people who have crossed the bar, no appreciation of what the day's ceremonies mean, and their presence strikes a discordant note that mars to some extent the impressiveness of the occasion.

THE NEW CABINET.

The new Ontario Cabinet as foreshadowed by newspaper conjectures contains many elements of strength, albeit that several of the appointments seem to have been made more with an eye on party service rather than upon the qualifications of the Minister selected.

Probably the choice that will appeal to the people of Ontario most is that of W. F. Nickle, K.C., of Kingston, as Attorney-General. Mr. Nickle is seen by the public as a man of sound views, honest and independent, and as likely to give this Province a just and efficient administration of his most important department.

The Kingston member doubtless would have been equally successful as Minister of Finance, for during his career in the Legislature he has always made an exhaustive study of the financial affairs of the Province, but all things considered it is best for Ontario that he should have charge of the administration of justice.

Hon. Geo. S. Henry, who was Minister of Agriculture in the Hearst Government, returns to the Cabinet as Minister of Public Works, succeeding to the road scheme laid down by Mr. Biggs. The new Minister of Public Works is a farmer whose two hobbies are motoring and good roads, so that he should be at home in his assignment.

Mr. Chas. McCrea of Sudbury, who is to become Minister of Mines, has many qualifications for the position and is popular in the districts over which he will have chief jurisdiction.

Although Mr. John S. Martin, the new Minister of Agriculture, has to win his spurs, he brings with him a reputation of being one of the best known poultry men in the Dominion, and he has the educational qualities needed to round out his other qualifications for the position.

Of the other members of the Cabinet it can only be said that they are on trial. The appointment of Dr. Forbes Godfrey, for example, as Minister of Labour and Health will not be regarded with approval in some quarters, but Dr. Godfrey has a chance to make good in the position and justify his appointment, which is looked upon as chiefly due to his loyalty to his leader.

Ontario as a whole will wish the new Ministry success. Barring political accidents, the Cabinet now selected by Hon. Mr. Ferguson will have control of the affairs of the Province for at least four years, and the manner in which its duties are carried out means much to every citizen.

ENGLAND GETTING ON.

(New York Times.)

The ability to "muddle through" is a national characteristic which continues to stand Great Britain in good stead. With no blowing of trumpets or any very clear notion, apparently, of how all the things that need to be are going to be done, the British people and Government continue to pull themselves out of trouble. The unemployment situation, for example, has for more than two years been regarded as menacing. Only a few months ago bands of unemployed men and women were marching upon London, demanding an interview with the Prime Minister in person and holding great meetings of protest when their request was refused. The Government admitted that it had no definite plan, although it ventured a few proposals, but in one way or another the number of unemployed has been going down week by week. A strike of farm laborers drifted along for a month or so, to be finally settled by a practical compromise in which, oddly enough, Mr. Ramsay MacDonald appeared as mediator. The British war debt to the United States was an irritating subject which the British taxpayers did not like to hear discussed, but a working arrangement for the payment of the loans was finally reached and that sore spot ceased to hurt.

The English Government seems now to be recovering its political influence on the Continent. When the Poincare Ministry came into power in France, eighteen months ago, a section of the French press rejoiced that the "weak yielding" to Lloyd George's persuasions would cease; and when French troops occupied the Ruhr and France set about executing parts of the Treaty of Versailles for herself, the "isolation" of Great Britain was spoken of as an accomplished fact. The short-lived Government of Mr. Bonar Law, if it had a policy, did not proclaim it. Nevertheless, Britain floundered along. There was no breach with France, though the Ruhr policy was not approved. Contact with Berlin was kept up, but German shortcomings and evasions were not condoned. Now, it would seem, the practical bunglers of Downing Street are making progress. The French agree to another conference of all the Allies, and this is plainly the result of British urging.

As for Russia, formal recognition of the Soviet Government seems as far away as ever, but the British representatives stay on at Moscow, Russian representatives remain at London, and trade between the two countries is unfettered. The traditional British sympathy for Greece has not been extinguished, but Venizelos gets only a cool reception at London and the Greeks are reminded that their house is not in order. The Lausanne conference drags its slow length along, and from time to time the British delegates declare that the limit of concessions has been reached; but in a day or two another difficulty has been "adjusted" and the threatened ultimatum is postponed.

Meanwhile British trade, shipping and finance are getting into a stronger position month by month. The English may have no beautiful and logical "programs," but they have something better—a large store of common sense.

EDITORIAL NOTES AND COMMENT.

The Michigan Pikers are not coming to Ontario after all, but, fortunately, thousands of others tourists are.

Kingston is busy celebrating its ancient history, and, incidentally, its ball team played here Saturday as if some of its members had as lengthy a career as their home city.

According to some anglers we have interviewed, both the fish and the mosquitoes are biting well.

With the Wynadotte King as Minister of Agriculture, the poultry interests of the Province expect to be able to do a lot of crowing.

Too many cooks spoil the broth, and many people seem to think one Cooke too many may spoil the Hydro.

A Toronto Sunday paper has been conjuring up visions of what would happen to the new Union Station if a storm wave were to hit Toronto. The wave is about as likely to eventuate as the station is to be used.

WISE AND OTHERWISE

The way of an old bachelor with a maid is a getaway.

* * * *

These "thinking" jobs are nice. The boss never can tell when you are shirking.

* * * *

The only things further apart than East and West are German and French statisticians.

* * * *

The Turk appears less and less terrible as opportunities develop to exploit him.

* * * *

History is essential. How else would European countries know whose turn it is to get revenge?

* * * *

The great question to be decided by the conventions in 1924 will be: "Who has the delegates?"

* * * *

The 1923 graduate can earn $20.00

a day as soon as he learns to be a plasterer.

* * * *

The chap who said clothes make the man doubtless had seen an important citizen in a bathing suit.

* * * *

We can't help wondering whether the King of Italy notices any difference when he is having a vacation.

* * * * *

After centuries of experimentation, the only thing that has attained to complete tranquility is a clod.

* * * *

America keeps out hootch and aliens, but as yet no concerted effort has been made to keep out European buyers.

* * * *

Mr. Harding pleases us immensely in one particular. He, at least, hasn't denied that he will be a candidate.

* * * *

"We sell dirt," says a realtor's advertisement. So many concerns are selling these se xnovels as a side line now.

* * * *

What we can't understand is how

a defective tire always knows when you have on white flannel pants.

* * * *

In Japan "bunka undo" means a cultural movement. For that matter there is considerable bunk in American culture.

* * * *

Correct this sentence: "How does it happen," roared the he-man, "that I have no mayonnaise dressing for my lettuce sandwich?"

* * * *

Our idea of zero in boasting is the claim of France that her budget is in better shape than any other on the Continent.

* * * *

We are not fully posted on the art of fisticuffs, but our recollection is that old Father Time has the most knock-outs to his credit.

* * * * *

After all these years under the Monroe Doctrine, Latin America is beginning to trust Uncle Sam almost as much as she trusts the grasping European nations.

OMEMEE PERSONALS

Mr. J. Hill of Peterborough was in town on business this week.

Mr. and Mrs. Charles Mills, Mrs. T. C. Stephenson, Miss Irene Clemett, Marjorie Adams, Mr. and Mrs. W. D. Stinson, Mr. and Mrs. A. Sloan and others attended the opening of the Kawartha Lakes highway at Mr. Fergus Porter's on Wednesday.

Dr. Harry Hart of Bayham, a former High School student here, was in town on Thursday and called on a number of his friends.

Misses Gladys Fee and Ida Morton spent Wednesday in Peterborough.

Mrs. H. Tinney of Cavanville was a visitor in town on Friday.

Mr. Sadler of Toronto was in town this week renewing old acquaintances.

CORNWALL DEFEATED

MONTREAL, July 9. — (Canadian Press). — Shamrocks defeated Cornwall by a score of 7 to 6 after two periods of overtime play in an Eastern Canada Lacrosse League fixture here Saturday afternoon. F. Siselmer of the Cornwall team suffered a slight injury to his knee and was forced to retire. The game was free of any rough play

Many people sneeze if strong sunlight strikes their faces.

End Corns

The simplest way to end a corn is Blue-jay. Stops the pain instantly. Then the corn loosens and comes out. Made in clear liquid and in thin plasters. The action is the same.

At your druggist

Blue-jay

CATTLE, GRAIN AND PRODUCE

Peterboro—Toronto—Montreal —Winnipeg—Chicago.

PETERBOROUGH MARKETS.

Fruits.

Bananas, doz. 30-60c, lb. 10c; oranges, 30 at 90 cents per dozen; grape fruit, 10-15c each, 2 and 3 for 25 cents; lemons, 30-40c doz.; Smyrna figs 40-50c; cooking figs 15c lb.; dates, 10c lb.; apples, 20c peck; eating apples, 30-60c peck; strawberries, 13-18c quart; rhubarb, 5c bunch; pineapples, 25-45c; red plums, 20-30c doz.; apricots, 20c doz.; and $1.75 and $2.00 per basket; peaches, 40 doz.; cherries, 15-40c lb.; cantaloupe, 20-30c; gooseberries, 20c quart.

Cocoanuts, 10-15c; chestnuts, 30-40c lb.; mixed nuts, 25-30c lb.

Vegetables.

New beets, 3 lbs. 25c; new carrots, 2 bunches 15c; parsnips, 5c domestic onions, 5c lb.; Bermuda onions, 2 lbs. 25c; green onions, 5c; spinach, 15c lb.; parsley, 5c; green peppers, 10-15c each; cucumbers, 2 for 25c; Florida tomatoes, 15 and 20-25c lb.; hothouse tomatoes, 30-40c lb.; endive, 10-15c bunch; Lima beans, 10c; string beans, 20-25c; artichokes, 20c each; asparagus 15c. bunch; egg plant, 35-40c; watermelons, $2.25 each; radishes, 5c; green peas, 2 qts. 25c; Swiss chard. 20c bunch; mint 5c bunch, leaf lettuce. 5-10c; new cabbage 10c lb; domestic potatoes $1.00 bag, new potatoes 25c a measure.

Dairy Products.

Butter, creamery 31-35c, dairy 32-39c; oleomargarine, 25c; eggs, 22-25c doz.; lard, 17-23c; shortening, 17-18c; cheese, new, 23-34c lb.; old cheese, 40c lb.

Fish.

Salmon, pink, 20c lb; red, 18-25c; salmon trout, 25c; white fish, 18c; halibut, 28-30c; haddies, 18-20c; boneless, 25c; fillets, 28c; kippered herring, 20c; salt herring, 60c doz; sea herring, 10c lb, fresh, 3 lbs, for 25c; snacks, 35c; smelts, 20-30c lb.

Meats.

Beef, lb., 10-30c; pork, 18-35c bacon, 32-50c; sausage, 18-20c; veal, 12-30; lamb, 12-35c; mutton, 12-30c; Chicken, lb. 30-35c; hens, 24c lb.

Hogs, thick, smooth, cut, $8.25; select graded, $9.05; dressed (head on), $16.00; dressed (head off, $17.00.

Grain (Wholesale and Flour.

Wheat (Fall and Marquis) $1.00-$1.05 bu; spring wheat, $1.00-$1.05; peas, (No. 1) $1.25-$1.35; No. 2, $1.15; oats, 55-60c; rye, 65-75c; barley, 60-65c; buckwheat, 75c; alsike $4-$5; red clover, $5-$9; sweet clover $3-$3.25 bu.; cleaned, $5.

Flour, half bbl. $3.75-$4.00; pastry flour, 24 lb. bag 79-89c.

Hay, Bran, Etc.

New hay (loose), $14-$15; baled $15-$16; straw, $8-$12; bran, ton, $28; shorts, ton, $30.

Hides and Wool.

Cow hides, heavy, 6c; light, 7c; horse hides, $2-$2.50; calf skins, 10c; sheepskins, $1-$1.50; shearling, 20-25c.

Wool, 18-25c lb.

CASH GRAIN.

MONTREAL, July 9.—(Canadian Press).—Trade in cash grain in the local market Saturday was quiet. There was a little better feeling in flour. The tone of the mill-feed market remains steady, but the rolled oats market was quiet. The egg market retains its easy feeling of the early part of the week. Total receipts from May 1 last to date were 233,140 cases against 172,272 cases for the same period a year ago. The butter market closed firm. Total receipts since May 1 have been 45,241 packages smaller than in the same period last year. There is considerable more activity in the cheese market. Total receipts from May 1 to date have been 9.802 boxes less than in the same period last year.

CHICAGO WHEAT.

CHICAGO, Ill., July 9.—(Canadian Press)—Conditions likely to develop Black rust had a bullish influence on the wheat market Saturday, and so too did gossip that farmers were selling more slowly than usual at this time. Prices closed unsettled, a shade to ¼ cent higher with September 103 3-8 to 103¾ and December 106¾ to 103 3-8. Corn finished 3-8 cent to 1 1-8 cent higher, oats showed 1-8 to 5-8 cent gain and provisions were unchanged to 5 cents off.

NO BRANCH LINES.

PRINCE ALBERT, Sask., July 9. —Canadian Press. — In reply to a telegram from the Prince Albert Board of Trade to Sir Henry Thornton, president of the Canadian National Railways, urging special consideration for Northern Saskatchewans needs for branch line completions, Sir Henry states: "Regret action by Senate precludes our doing construction work on any branch lines in Canada this year."

GUILTY OF MURDER.

LAKE CITY, Florida, July 9. — Canadian Press. — Thomas Waller Higginbotham was found guilty of the murder of Martin Talbot of North Dakota, in the second degree by a jury here late on Saturday. The verdict carried a sentence of twenty years. The jury was out one hour and twenty minutes.

AGREEMENT AT LAUSANNE.

LAUSANNE, July 9. Canadian Press. — Ismet Pasha, leaving the Near East conference about midnight, informed the correspondents that an agreement had been reached on all points.

DENTED WOODWORK.

If a dent occurs in your woodwork or furniture, apply a cloth moistened with very hot water as soon as possible, and keep it there until the dent is raised. Then the surface must be refinished.

The New Economical

WILLYS-KNIGHT

Stops Seldom at The Gasoline Pump

5 Passenger Touring Car $1750

OTHER MODELS

Roadster	$1750
Coupe Sedan	2350
Country Club	2450
5-Passenger Sedan	2600
7-Passenger Touring Car	2050
7-Passenger Sedan	2950

All prices f.o.b. factory Toronto Taxes extra

Twenty miles and more to the gallon, is the common performance of the Willys-Knight.

And the sparing manner with which its sleeve-valve motor consumes fuel, is only the beginning of its economy.

This marvellous engine *actually improves with use.* No valves to grind—no carbon to clean. Carbon only increases compression. Many owners have reported 50,000 miles and more without a single engine adjustment. And a Willys-Knight engine has never been known to wear out.

Thus powered and distinguished by beautiful streamline body design, the Willys-Knight offers remarkable value at conservative price.

The seven beautiful new models won immediate public acceptance, as evidenced by orders from all over the Dominion in such numbers as to tax production capacity.

C. R. BANKS

J. P. PULKINGHORN

182 HUNTER ST.

WILLYS-OVERLAND LIMITED TORONTO, CANADA

OMEMEE CORRESPONDENCE

OMEMEE, July 9.—Mrs. Isaac Fee left on Thursday to visit her daughter, Mrs. Norman Laidley, and son, Bert, of Soo Lookout.

Mr. James Todd of Millbrook attended the funeral of the late Mrs. Williamson in town on Wednesday.

Mrs. Wm. McConnell and son were visitors to Lindsay last week.

Mr. Charles Richards of Millbrook was a visitor in town on Wednesday.

Mrs. Richard Poast is the guest of her daughter, Mrs. Lethangue of Ballyduff.

Mr. George English visited friends in Peterborough on Monday.

Mrs. MacArthur of Lindsay visited at the home of Mr. and Mrs. Orville Toole on Sunday.

Mr. B. Courtney and daughters, Misses Rhea and Crystal, also Miss Helen Mackey, were visitors to Lindsay on Wednesday.

Masters Archie and Clarence Weir have gone to Keene to spend their vacation with relatives.

Miss Florence Cummings of Toronto was in town on Thursday and called on her many friends.

Mr. Charles Ivory was in Peterborough on business Friday.

Mr. Charles McCaffrey left on Thursday for his home in Windsor after a brief stay with his father in town.

Mrs. Josh. Kennedy of Lindsay visited her father, Mr. J. Sanderson, this week.

Mr. and Mrs. R. J. Patterson and Mr and Mrs. R. Thorne attended the funeral of the late T. J. Lang of Millbrook on Tuesday.

Mrs. Allan and daughter of Chicago are the guests of the former's sister, Mrs. Melville Earle.

Miss Grace Laidley of Fort William is spending her vacation with her parents, Mr. and Mrs. A. Laidley.

Mr. Ernest Butler of Toronto was a business visitor in town on Thursday.

Mrs. Kelly has returned home after a pleasant visit with her daughter at Lorneville.

Mr. and Mrs. Charles Williamson of New York City are spending a few days in town.

Mr. Delbert Adams and party of Lindsay were in town on Thursday.

Mrs. E. Rutherford and children of Lindsay visited Mrs. Scott Rutherford in town on Thursday.

Mrs. Sandy of Buffalo and her son, Leonard, of Astabula attended the funeral of the former's mother, Mrs. Eli Williamson.

How John *and* Marjorie Married

On John's Small Salary

JOHN is employed in the office of a well-known Toronto manufacturer. In 1918 he became engaged. Three years later—June 11, 1921, was set as the wedding day.

In 1920 the business slump came and John found the date of his wedding fast approaching without any betterment of his position or salary To be sure he was earning enough to pay the expenses of running a home—but if anything happened to him, Marjorie—his fiancee, whom he so badly wanted to marry—would be left penniless. He thought of insurance, of course, but he figured he could not afford to take out a large enough policy to make it worth while.

One day he was startled when a North American Life man called on him and told him how low the rates were on a $10,000 Straight Life policy. He found he *could* afford it—and, to make a long story short, he took out the policy and married Marjorie.

Today they both declare "We're the happiest couple ever, thanks to that wonderful day when our problem was solved by the North American Life man."

You, too, will be astonished at the remarkably low rates and special provisions of a North American Straight Life Policy.

Fill in the coupon and get our booklet "The Whole Life Policy."

NORTH AMERICAN LIFE ASSURANCE COMPANY

"Solid as the Continent"

Head Office—Toronto, Canada.

PETERBORO BRANCH OFFICE
Royal Bank Chambers
Peterboro, Ont.

Send me your *"Whole Life Policy"* booklet.

Name .....

Address ..... Occupation .....

Age .....

Amazing Facts Given By Mrs. Ruth Thornton

"Since taking Tanlac I've regained the thirty-five pounds I lost while sick and five pounds besides," declared Mrs. Ruth Thornton, 717 Asumption St., Windsor, Ont.

"At the time I got Tanlac a case of the 'flu' had brought me down to where I was only a shadow of my former self, and so weak I could hardly walk across the floor. My stomach caused me more misery than words can tell. My nerves were so completely unstrung I just dreaded to go to bed, for I couldn't sleep. Even to sweep the floor was a burden to me.

"But Tanlac has made me so well and strong my housework is like play to me. My appetite is enormous, my food digests perfectly, and I sleep the whole night through and never hear a sound. My friends tell me I am the picture of good health, I never can praise Tanlac enough for the good it has done me."

Tanlac is for sale by all good druggists. Accept no substitute. Over 37 million bottles sold.

Tanlac Vegetable Pills are Nature's own remedy for constipation. For sale everywhere.

PUBLIC SCHOOL PROMOTIONS

PRINCE OF WALES SCHOOL

JUNIOR IV. TO SENIOR IV. (Class A)

Honours

Margaret Gollop, Garnet Dainard, Raymond Dixon, Marguerite Wooll and Braden Elliott, equal), (Mildred Hetherington and Hubert Carr, equal), Bill Sproat, Angus Bradley, Addie Wright,

Pass

Roy Killingbeck, Earle Lowes, Norman Watts, Vernon Lowes, Marion Armstrong, Ruth Chambers, Jack Milbourn, Mary Comstock, Louis Batchelor, John Goodson, Alys Dunkerley, Virginia French, Jack Hope, Gordon Morrison, Doreen Magee, Jack Dobbin, Greta Melbourn, Etta Stewart, Bill Morrison, Leonard Marchand, Madeline Willis.

JUNIOR IV. TO SENIOR IV. (Class B)

Honours

Helen Turner, Ethel Allen, Wilfred Read, Eileen Morley, Mildred Hunter, Ethel Smedmor, Gerald Cullen, Gerald Neville, Helen Morrison, Albert Lacey.

Pass

Earl Kearns, Richard Williams, Percy Hanna, Gertrude Fry, Deburk Sproule, Max Wilson, Marguerite Martyn, Kenneth McDonald, Marguerite McCullough, Milton Lowden, Ella Thompson, Marjorie Gadd, Hazel Panter, Harold Thomas, Isabell Archibald, Harold Spry, Helen Hetherington, Mae Hatley, Givelda Pakenham, Greta McHarry.

SENIOR III. TO JUNIOR IV. (Class A)

Honours

Rosa Jay, Margaret Gillespie, Muriel Thomas, George Weir, Gladys Byers, Marjorie Armstrong and Gladys Thomas equal), Jeanette Allin, John Herd, Muriel Wilson, Dorothy Robertson.

Pass

Viola Harvey, Eric Howe, Birney Craig, Grace Abbott, Mary Nixon, Kathaleen Cooney, Marguerite Wilson, Charlie Evans, Olive Rome, Leslie Batcheor, Clara Fredenburg, Vera Garfield, (Myrtle Palmer and Mabel Nixon, equal), James Ridyard, Gilbert Wall, Mae Miller, Ivy Jeffries, James Murphy, Roy Rome, Cyril Hall and Annabelle Boycey on year's work.

SENIOR III. TO JUNIOR IV. (Class B)

Honours

Mary Hemphill, Joe Dunkerley, Raymond Frost, Tom Allen, Winnie Parsons, Bob Allen, Rhea Gilmour.

Pass

Lionel Tompkins, Stuart Cotton, Blair Laing, Dorothy Webb, Ruth Steeve, Willie Gaskin, Grace Peterson, Vivian Millar, Doris Wilson, Walter Townsend, Fred Griffin, George Thompson, Harold Hollingsworth, Chester Jones, Russell Lucas, Creswell Sproat, Verna Parker, Almer Spry, Bernice Bacon, Charles Thomas, Hubert Panter, Ada Foy, Willie Young, David Menzies, Roy Wilson, Geraldine Hopkins.

JUNIOR III. TO SENIOR III. (Class A)

Honours

Gordon Cuthbertson, Fred Parsons, Stanley Northrop, Albert Watkins, Reg Chandler, Gwen Lucas, Katie Gernstein, Irene Fredenburg, Walter Adlan, Mae Hatcher, Helen Smithson, Roy Tranter, Keith Wightman.

Pass

Leslie Cowling, Irene Foster, Albion Lord, Phyllis Cooper, Mary Sutherland, Percy Pickering, Charlie Foulger, Tom Hitchins, Frank James, Ivan Miller, Joe Londerville, Annie Irwin, Jack Weir, Andrew Rutter, Mamie Lawless, Phyllis Kidd, Arthur Rightmyer, Edna Scott, Arthur Goheen, Jean Armour, George Pearson.

JUNIOR III. TO SENIOR III. (Class B)

Honours

Wilbert Ward, Arnold Noftall, Billie Herd, Lawrence McBain, Margaret Lacheur, Jack Freeman, Leone Magee, Arnold Smedmor.

Pass

Edgar Grose, Jack Comstock, Mabel Neville, Ross Gillespie, Bennie Swartz, Myrtle Jones, Josie Tomkins, Earl Huffman, Tom Miller, Zilda Graham, Lillian McClellan, Ralph Beatty, Oscar Fredenberg, Arthur Watson, Gladys Thompson, Jennie Halliday, Ruth Black, Dorothea Forsythe, Arleigh Comstock.

SENIOR II. TO JUNIOR III. (Class A)

Pass

Marguerite Cowan, Ruby Colmer, George Robertson, Claire Moore, Ronald Routley, Grace Comstock, Lionel Bailey, Bob McClellan, Willie Abbot, Mary Menzies, Ernie Reynolds, Olive Armour, Harriet Williams, Mary Copperthwaite, Leita Staples, Etta Reed.

SENIOR II. TO JUNIOR III. (Class B)

Honours

Thelma Reynolds, John Taylor, John Gimblett, Dorothy Kimberley, Treva Fredenburg, Frank Hughes, Florence Hetherington, Willie Hurst, Margaret Argue.

Pass

Gladys Crowe, Tom Hatley, George Head, Irene Killingbeck, Harry Murphy, Marian Pilling, Isobel Thomson, Josephine Parkins, May Cooney, Jack Rank, Helen Robertson, Dorothy Goheen, Myrtle Crowe, George Gatfield, Willie Dale, Fannie Gernstein, Jack Davorn, Myra Wilson, Helen Kingdon, Dorothy Heath, Carl McDonald, Scott Medd, Fred Trotter, Jack Trotter, Leland Rose.

SENIOR II. TO JUNIOR III. (Class C)

Honours

William Barry, Arthur Ward, Myrtle Foster, Max Swartz, Lorne Johnson, Ruby Panter, Leslie Batterson, Vera Kilcher, Harry Adlam, Hazel Bradley, Garth Braund, Donald Muir.

Pass

Joe Barrie, Hugh Waddell, Willie Babbs, Lottie Beatty, Doris Cooper, Alberta Hall, Herbert Rye, Arnold Sanderson, Theo Woodcock, Grace Irwin, Marion Warboy, Beverley Payne, Helen Humber, Ruby Foy, Greta King, Iva Wright, Phil Weir, Kenneth Hetherington, Jack Smith, Florence Lasenby, Irene Parsons, Leonard Post, Jack Morrison, Gladys Sage, Kenneth Jones, Dorothy Lowden, Gladstone Forsyth.

JUNIOR II. TO SENIOR II.

Honours

Berwyn Tillcock, Richard Pearson, Lillian Lacey, (Willie Berott, Meta Gilmour) (Muriel Wilson, Gerald Wooll), Freda Kilcher, Vincent Howard, (Verna Huffman, Emily Hemphill), Roy Pogue, Jean Crowe.

Pass

Annie Williams, Robert King, Douglas Weir, Lily Graham, (Patricia Mc, Clellan, Jeanne Harvey), Sarah Sands-(Jack English, Victor Wall, Mabel MacKay, Harold Murduff), (Irene Stewart, Leslie French, Wanda Bacon), (Sybil Hall, Lucy Fisher), Gwen Cowan, George Reed, (Elma McIlvride, Nellie Babbs), Ivy James.

JUNIOR II. TO INTERMEDIATE II.

Honours

Margaret Ridley, Kenneth Warman, Ivy Watkins, Ralph Clark, Charles Lasenby, Reuben McDonald, Mary Brooks, Ellis Scott, Hazel Gatchell, Dorothy Smithson, Irma Allen, Mary Young, Zoe McDonald, Fay Boycey, Margaret Grant, Fred Elliott, Hazel Barry, Margaret Curtis, Helen Lucas.

Pass

Ruth Allen, Ivan Pearson, Marion Ringer, Donald Peters, George Jay, May Bartley, Fred Chambo, Lionel Doughty, Dorothy Custance, Orville Craig, Bill Hope, Eva Hopkins, Alfred Watkins, Alex. Runnett, Margaret Hollingsworth, George Dunkerley, Lloyd Reynolds, Betty Hopwood, Henry Jay, Marion Freeman, Eric Frizzell.

SENIOR I. TO JUNIOR II. (Class A)

Honours

Jack Cowling, Harold Frost, Gene Peters, Helena Riedel, Clara Foy, Margaret Morrow, Dorothy Byers, Eddy Reed, Iva Pilling, Ethel Cooney, Ola Gillespie.

Pass

Kathleen Frizzell, Roy Hope, James Sloan, Helen Webb, George Biggs, Jack Wilson, Max Comstock, Kenneth McKee, Margaret Thompson, Thelma Hollingsworth, George Ringer, Clarence Rank, Roy Rutherford, Dick Miller, Ben Smith, Emerald Post.

SENIOR I. TO JUNIOR II. (Class B)

Honours

Jack Cullen, Alice Davis, Bertie French, Rayburn Cooke, Marie Kearns, Mable Neck.

Pass

Jack Archibald, Peter McArthur, Garnet Drain, Jean Russell.

JUNIOR I. TO SEN OR I. (Class A)

Honours

Evelyn Reynolds, Lillian Forsythe, Earl Nicholls, Bobbie Armstrong.

Pass

Eleanor Brown, Alice Rutter, Annie Watkins, Bobbie Weir, Audrey Livingstone, Clarence James, Hilda Lester, Earl Beatty, Florence Hatley, Isadore Black, Stuart Clark, Charles Mandam, Robert Grose, Harry Gernstein, Jimmie Heath, Dorothy Parks, Gladys Johnson.

JUNIOR I. TO SENIOR I. (Class B)

Earl Cranfield, Walter Rank, Karl McKay, Arthur Waddell, Muriel Killingbeck, Bobbie Nixon, Madeleine Jay, Eddie Read, Ernest Crowe, Dorothy Cooney, Vera Dowas, Ruby Milburn.

SENIOR PRIMER TO JUNIOR I.

Nancy Hopwood, Ethel Wandby, Eunice Thexton, Ruth Dunkerley Dorothy James, Helen Batten, Kenneth Long, Desiree Vivash, Alice Davern, Anna Kay, Harry Doughty, Dora Beatty, Fred Williams, Elizabeth Lang, Violet Gilmour, George Scholey, Jack Frizzell, Edwin Ridley, Bernice James, Betty Hansman, Joe Watkins.

JR. PRIMER TO SR. PRIMER

Mabel Reynolds, Teddy Moore, May McWilliams, Audrey Craig, Verna Wright, Isobel Dinsdale, Maurice Black, Earl Hope, Harold Forsythe, Willie Neck, Raymond Nicholls, Hilda Foy, Lloyd Livingstone, Kathryn Hatcher, Eric Batterson, Arthur Beauclerc, Levergne Gilmour, Marjorie Lacey, Helen Curtis, Jack Cooke, Jack Cranfield.

JUNIOR PRIMER TO INTERMEDIATE PRIMER (Class A)

Percy Udy, Kathleen Moore, Marjorie Halliday, Lewis Barrie, Jack Menzie, Wilma Hall, Grace Morrow, Harry Elliott, Jennie King, Victor Post, Arthur Rose, Alice Hatley.

(Class B)

Ross Robertson, Madeleine Sloane, Kathleen Seaward, Everett Doughty, Earl Doughty, Roland Keller, Chester Crowe, Effie Dale, Herbie Crowe, Mabel Fredenburg.

KINDERGARTEN PRIMARY TO INTERMEDIATE PRIMER

Walter Ward, Ross Allan, Ronald Howe, Annie Young, Doris Page, Della Smedmore, Irene Vivash, Jennie Herd, Marion Harvey, Maurice Dixon, Sidney Boddison, Harry Kingdon, Albert Crowe

KINDERGARTEN TO JUNIOR PRIMER

Viola Bath, Jean Smithson, Jack Hudgins, Jim Johnston, Graeme Tangel, Alix Robertson, Jean Hair, Laura Lambdon, Fred Andrews, Archie Shaw, Jessie Sloan, Myrtle Todd, Jean Cowling, Clifford Cunningham, Eleanor Shadgett, Margaret Parker, Donalda Dolan, Audrey Johnson, Tommy Townsend, Harold Sipes, Irene Lawson Marguerite Wood.

¶ A good advertiser fixes his attention upon one spot in the universe and tells it his story right out loud.

¶ Men who make and sell things they know you want and will appreciate use advertising in your newspaper to attract you to their products.

¶ At this period of the summer special offerings are made that should appeal greatly to your sense of duty and economy. The pick of the markets, the choicest selections, the best prices and the most thoroughly satisfied taste belong to those who read the advertisements every day as a habit.

¶ Merchants cannot talk to your personally, but they can come very near to it in their printed messages.

READ THE ADVERTISEMENTS

Then You Know Where and When to Buy Properly.

COBOURG AND DISTRICT

COBOURG, July 9. — A pleasant event took place during the past week at the home of Mr. and Mrs. Robert Mann, Baltimore, when the members of the congregation and choir of St. Andrew's Presbyterian Church assembled in honour of the recent marriage of their daughter, Ethel May, to Mr. Clarence Butters.

At an opportune moment, Mrs. A. G. Mann, the choir leader, read an address, and Mr. Walter Leach, the chairman of the Board of Managers, presented the popular bride and groom with a purse.

Miss Moffatt and Mr. Frank Clapperton also spoke briefly.

After enjoyable games and music, lunch was served. The address was as follows:

Mrs. Clarence Butters.

Dear Ethel,—We who are gathered here this evening represent the wide circle of warm friends at Baltimore and vicinity, to which you may lay a well-deserved claim. We have come to spend a pleasant social evening with you and your husband, and to present our congratulations and good wishes to both.

Furthermore, we desire to express to you, Ethel, our appreciation of the part which you have played in the social life of the community and of the loyal and capable service you have rendered in various departments of church work.

In social circles you have entered heartily into every form of innocent amusement and by your energy and good humour, merry wit, kindness, and courtesy, contributed largely to the success of every social enterprise and greatly to the enjoyment of every social occasion in which you had a part.

Your faithful and efficient performance of the duties of organist, duties to which you have so freely given of your time and talent for five years, has been perhaps the outstanding feature of your church work—yet the Sabbath School, Mission Band, and Young People's Missionary Society have all felt the impetus of your earnest efforts, and have been materially aided thereby.

We are all very glad, indeed, that your marriage has not meant removal from our locality and consequent severance of old ties.

You are still one of us, and in so far as your new duties and responsibilities permit, will be one with us throughout the coming year as in the days of yore.

In conclusion, we ask you to accept from the congregation of St. Andrew's this little gift, not as being in any sense remuneration for your services, but simply as a token of love and esteem

The gift is accompanied by the earnest gifts of all hearts that the blessing of God may ever rest upon you and your life partner; that to you may come only such trials and sorrows as are the common lot of all; and that your lives may be crowned abundantly by the lasting happiness and real success which comes only to those who serve God truly, by serving well their fellowmen.

Signed on behalf of the choir,
Isabelle Mann.

Signed on behalf of the congregation,
F. Clapperton,
Walter Leach.

Mrs. Butters made an appropriate reply.

Other Events at Baltimore.

The crowd at the Methodist strawberry festival on Tuesday evening was not so large as usual, for which the disagreeable state of the weather doubtless accounted largely. But the berries were good and the other dainties delicious, while the programme was excellent. This consisted of many musical selections, interspersed by recitations, etc., the whole contributed by the orchestra from Cobourg.

Mr. and Mrs. J. R. Weir, of Belleville, who have been through this part of the country on a motor trip, were recent guests with his sister, Mrs. Peter Newton, Craig-Miller Farm.

We are very sorry to report the continued illness of Mrs. N. Chapman. Her many friends hope there will soon be a decided change for the better.

We are sorry to say that Mrs. Lean is quite ill.

EAST EMILY CORRESPONDENCE

EAST EMILY, July 9.—Miss Marion Carey, teacher at Orange Corners, is spending her summer vacation with her parents in Omemee.

Mr. and Mrs. G. Mann and daughter, Miss Margaret, of Bridgenorth spent Sunday at the home of Mr. and Mrs. Evans Storey.

Mr. and Mrs. C. McMullen of Smith Township were visitors at the home of Mr. and Mrs. H. Brae on Sunday.

Mr. and Mrs. S. J. Sluggett and children of Peterborough spent the holiday at the home of Mr. and Mrs. Lorne Wilson.

Miss Beatrice Fee of Toronto spent the week-end under the parental roof.

Mr. and Mrs. W. Franks of Peterborough were visiting East Emily relatives on Sunday.

Miss Beatha Fee of Toronto spent the holiday with relatives in East Emily.

Miss Hilda Boate of Toronto spent Sunday visiting at the home of Mr. and Mrs. Ross Boate.

Mr. T. Franks of Peterborough was visiting friends in East Emily last Sunday.

The Misses Florence and Violet Marshall of Peterborough spent Sunday at the home of Mr. and Mrs. Harry Deyell.

Mr. and Mrs. Wilfred Carrol and little daughter were business visitors to Peterborough on Wednesday.

Little Miss Dorothy Darling of Smith Township is visiting at the home of her grandparents, Mr. and Mrs. A. Franks.

Dr. Hamilton of Bethany made a visit to East Emily on Wednesday.

Mr. and Mrs. M. Ruth were visitors to Peterborough during this week.

Mr. Isaac Guthrie and Lockhart Wright are the carpenters who are working at Mr. Sayward Switzer's barn. The raising was last week, and they are going right ahead with the rest of the carpenter work now.

Miss Pearl Reid, teacher at S. S. No. 13, Emily, has gone to spend her summer vacation with her parents in Islington.

Mr. and Mrs. J. Sullivan of Peterborough were visitors at the home of Mr. and Mrs. Austin Doran on Sunday.

Mr. Harry Deyell and Miss Pearl Reid, Sunday School teachers of Bethel Sunday School, entertained the young people of their classes to a motor trip and picnic to Wallace's Point on Monday, July 2nd. All report a good time.

Preparations are being made for the new school at S. S. No. 13, Emily. The well drillers are drilling a well on the new school grounds.

The many friends and neighbors of Mrs. G. Perritt are sorry to learn she is confined to her room through illness at the home of her daughter, Mrs. B. McCarrel.

Mr. Fred. McGaughey of Lindsay spent Sunday at the home of his sister, Mrs. Wilbert Fee.

Mrs. Roy Cullis was a business visitor to Peterborough last Saturday.

Mr. Langton Wilson was a visitor at the home of his daughter, Mrs. S. J. Sluggett, in Peterborough on Monday evening.

AUTO HITS BUGGY MEN FIGHT ARREST

Charged With Drunkenness Driver and Companion Were Fined $110

LINDSAY, July 9.—Friday evening at midnight two men from Toronto, summering at Bobcaygeon, while driving an auto on the outskirts of the village, crashed into a buggy containing Mr. and Mrs. Coulter, of Verulam. The buggy was badly damaged and the occupants shaken up. Provincial Constable Storey happened to be in the village and he proceeded to the spot and placed the two men under arrest. They put up quite a fight, but were finally subdued and placed under arrest.

Two charges, one of intoxication, and the other with being in charge of a car while drunk, were preferred against them. Police Magistrate Bradford imposed fines amounting to $110 in all. They will also be obliged to pay for the damages done the buggy, etc., as well as for the injuries sustained by Mrs. Coulter.

"MILLBANK"

THE QUALITY CIGARETTE

OBITUARY

MRS. T. D. HUGGINS, Sr.

The funeral of the late Mrs. T. R. Huggins, Sr., was held Friday afternoon from the family residence in South Monaghan. Mrs. Huggins, who before her marriage was Miss Mary Ann Murney, was in her sixtieth year and was a life long and highly respected resident of South Monaghan. Besides her husband she is survived by three daughters, Mrs. William Murney and Mrs. Norman Heigh, of Peterborough, and Mrs. Edward Heigh of South Monaghan; two sons, David and Thompson Huggins, of South Monaghan and five brothers, Fred and Charles Murney of New York, Edward of South Monaghan, William of Millbrook and Jack of Bailieboro.

MRS. ROBT. N. SCOTT.

The death occurred suddenly at her home, Chemong Road, Sunday afternoon, of Sarah A. Milburn, wife of R. N. Scott.

While she hadn't been well for the last six months, death was totally unexpected, she having taken a stroke Saturday night and passed away Sunday at four o'clock. The deceased was a member of the Bridgenorth Methodist church.

She was a daughter of the late Isaac Milburn of Smith and Mrs. Milburn.

Besides her sorrowing husband, she leaves to mourn her loss one son, Ernest A., and three daughters, Ruth, Muriel and Gertrude; also three brothers, Thomas H. Milburn, of Saskatchewan, Edgerton of Los Angeles, Cal. and Isaac, Chemong Road, and two sisters, Libbie and Hattie.

The funeral will be held from the family residence, Wednesday at two o'clock. The services will be conducted by Rev. Mr. Edgar and Rev. P .H. Neville. Interment in Little Lake cemetery.

SAMUEL SMITHSON.

The death occurred yesterday afternoon in Bailieboro, of Samuel Smithson, in his 82nd year, a resident of the district all his life. Mr. Smithson was born at Benfort and was well known in Lindsay and Fenelon Falls. He was a member of Christ church, Bailieboro.

There are left to mourn his loss, his wife, Mary Waterman, three sons, Wilfrid, 266 Sherbrooke street; George, 107 Rubidge street, and Albert, of Port Colborne, and two daughters, Mrs. John Creba of Kerrobert, Sask., and Mrs. William Lunney, of Port Hope township. Two brothers, Joshua of Otonabee, and John, on the homestead, and two sisters, Mrs. Richard Parker of Bailieboro and Mrs. William Waterman of Bensfort also survive.

The funeral will be held on Tuesday, July 10, with private service in the house at 1.30 and a public service in Christ church at 2 o'clock. Rev. Canon Allen of Millbrook, will conduct the services.

Interment in St. Paul's cemetery, Cavan.

Made from Fruit Juices and Tonics

Fruit-a-tives

will correct Stomach, Liver, Kidney and Skin Troubles. 25c. and 50c. a box.

FRUIT-A-TIVES LIMITED, Ottawa, Ont.

Ogdensburg, N.Y. — London, Eng. — Christchurch, N.Z.

Bright colored shawls of crepe de chene with fringe borders of the same shade as the shawl are popular for summer evening wear. One can purchase a large white square of crepe de chene, edge this with a wide white fringe and have a shawl suitable for many evening occasions. If one wishes a certain color, it is best to make the shawl in white and have it dipped, as it is often difficult to find colored fringe of a desired shade.

BEGIN HERE TODAY

Calvin Gray arrives in Dallas and prepares to break financially the well-known Henry Nelson, who is his enemy. Gray becomes friendly with the Brinkow family, who own oil wells. Allie Brinkow, the daughter, loves Gray, but he is in love with Barbara, daughter of Tom Parker. Bud Brinkow, son of Gus, runs away from school. Gray follows to bring Bud home and finds the boy in the hands of an adventuress. Bud resents interference and he and Gray fight until Bud is knocked unconscious. Gray and an associate, Mallow, bring the son of Bud's lady friend to Bud's hotel.

NOW GO ON WITH STORY

"By Jove! She's splendid!" he chuckled. "Buddy, I—I like that woman."

• • •

It was midafternoon of the next day. Mrs. Fulton, after a restless night, was packing her trunks. She halted her labors for a second time to scan a brief note that had arrived a few moments before and ran as follows:

DEAR MRS. FULTON—I am not really such a bad sort as you consider me, and I'm genuinely interested in that boy of yours. Let's cry quits and have a serious talk about him and—perhaps other things.

Sincerely yours,
CALVIN GRAY.

She was thus engaged when there came a knock, and in answer to her voice the writer entered.

"Mrs. Fulton, I have learned that life is a mixed affair, and that most of our actions are the results of conflicting motives. Yes, and that we ourselves are products of conflicting forces, good and evil. Few of us are as good as we would like to have people believe nor as bad as we appear. I wonder if you will believe me when I say that I—like you."

"Certainly not."

"Nevertheless, I do. For one thing, you are a good fighter and a good loser. I try to be, but I fear I lack your spirit. I would not have hurt you willingly."

The woman tossed her head and turned away; when she spoke, it was wearily: "I might have known I couldn't make the jump. I never did win a big race. A good loser, eh? Well, I've had enough practice at it. How is Buddy? Hurt, I suppose. His young life is blasted; he'll never trust another woman."

"He is standing it pretty well, and is greatly cheered by the fact that he can see out of his left eye practically as well as ever. He is going back to the oil fields and learn the business. I am going to put him to work. What are you going to do with Bennie?"

"Do with him? What can I do with him?"

"He is a bright boy."

"I'm bright, too, but I have all I can do to get by."

"I'd like to help you make a man of him."

"What? You? How?"

"I'd like to put him in business and teach him that there is no profit in short-changing customers. I'd enjoy giving the boy a hand up, but—he is more than I'd care to tackle alone."

"There's Mallow to help you. He'd be a refining influence." The mother's lip curled.

"How about you?"

"Me?"

"Isn't the—sort of life you are living becoming a bit tiresome? Aren't you about fed up on uncertainties?" The object of these queries drew a deep breath; her eyelids flickered, but she continued to stare at the speaker. "Worry brings deeper wrinkles than old age. Wouldn't you like to tie to something solid and be able to show Bennie that you are, at heart, the sort of woman I consider you? He'll soon be getting old enough to wonder if you are what he thinks you are or if—"

"I suppose you learned this—bayonet practice in the army," Mrs. Fulton said, hoarsely.

"Anybody can make a good living in a country like this if he cares enough to try. I'll back you if you need money."

"And—what's the price?"

"My price? Oh, I'd feel well repaid if some day Bennie acknowledged that I was a 'regular guy,' and if you agreed."

"Is that all?"

"Quite all. Is there something you do—well?"

"I can cook. I'm a good cook. Women like me usually have hobbies they never can follow—and I have two. I can make a fool of a stove, and I—I can design children's clothes, wonderful things, new things—"

"Will you come to Wichita Falls and start a restaurant and make good things to eat, if I supply the money and the customers?"

"Will I!" The speaker's face had flushed, her eyes had begun to sparkle.

"Then it's a bargain," Gray declared, gayly. "Why, you'll get rich, for it is the chance of a lifetime. I'll guarantee patronage; I'll drum up trade if I have to turn sandwich man and ring a bell. Leave the details to me."

THIS TOKEL WAS A SICK MAN, THIN AND WHITE.

Margie Fulton sank slowly into the nearest chair, regardless of the fact that it was piled full of lacy, white, expensive things; her voice quavered, broke, as she said: "Gee, Mr. Gray! I figured there must be some decent men in the world, but—I never thought I'd meet one."

CHAPTER XXIII
The Game of Wits

A NEW strike in one of the western counties had become public, and a brand-new oil excitement was born overnight. Trains were crowded, roads were jammed with racing automobiles; in the neighborhood of the new well ensued scenes to duplicate those of other pools. For the first week or two there was a frenzy of buying and selling, a speculation in oil acreage and town lots.

The Nelsons, of course, were early on the ground, for in spite of the father's contention that they could ill afford, at the moment, to tie up more money in unproductive properties, the son had argued that they must have "protection," and his arguments had prevailed.

Now, oddly enough, this new oil discovery did not develop as had been expected—in fact, the excitement died out quickly—and when Henry Nelson undertook to dispose of his holdings he was faced by a heavy loss, for Gray was offering adjoining acreage at low prices.

Following this unhappy experience, the scandal about the Jackson well became public—the Atlantic Company having at last located the leak in its pipe line—and the whole Red River district enjoyed a great laugh.

Miss Parker, of course, was deeply chagrined at her connection with the fraud; nevertheless, the banker felt his flesh turn cold at the narrowness of his escape.

About this time a big gusher blew in north of the Louisiana fields, and wise oil men began to talk about Arkansas and quietly to gather in acreage. Less than a week later one of Nelson's field men brought into the bank a youth who owned some property in the latter state. This youkel was a sick man; he was thin and white; he had a racking cough, and he knew nothing about oil except from heresay. All he knew was that he would die if he didn't get to a warmer, drier climate, but the story he told caused Henry Nelson to stare queerly at his field man. That very night the latter left town.

On the third night thereafter, in answer to a telegram, Nelson and the Arkansas farmer slipped unobtrusively out of Wichita Falls. It so happened that Brick Stoner, en route to Hot Springs for a little rest, was a passenger on the same train.

Stoner returned in due time, much rested, and he brought with him a large check to the firm's account.

"We timed it to the minute," he told McWade and Mallow. "That gasser couldn't have come in better if we'd ordered it. Nelson's dickering under cover for more acreage near what he's got, but I tipped off who he was."

"He fell easy, eh?"

Stoner grinned. "He was so pleased with himself at swindling an invalid, and so scared somebody would discover those seepages that he couldn't hardly wait to sign up. If it hadn't of been for the general excitement, he might of insisted on time to do some exploring, but he's pulled a rig off another job and he's sending it right up."

"We've got some good news, too," McWade asserted. "Avenger Number One is trying hard to come in."

"No?"

"I tell you Gray's got a rabbit foot. If we continue to trail along with him, I'll be losing you as a partner, Brick."

"How so?"

"Why, I'll be turning honest. It seems to pay."

"Um-m. Probably I'd better keep all this Nelson money and leave you—"

"Oh, not at all," the junior partner said, quickly. "That isn't an oil deal, strictly speaking, for you say there ain't oil enough on the land to grease a jackknife. I look on it as a real-estate speculation."

With a laugh Stoner accepted this explanation, and then announced that he was hungry for his breakfast.

This time Mallow spoke up. "I'm bally-hooing for a new joint; Fulton's Fancy Waffle Foundry. Follow me and I'll try to wedge you in. But you'll have to eat fast and pick your teeth on the sidewalk, for we need the room." In answer to Stoner's stare, the speaker explained his interest in the welfare of Wichita Falls' newest eating place, and en route thereto he told how Margie Fulton came to be running it. "Gray did it. He got the Parker girl to help us, and we had the place all fixed up by the time Margie got here. She's tickled pink, and it'll coin money—if it isn't pinched."

"Pinched?"

"Sure! Bennie's the cashier, and he palms everything from dimes to dishtowels. Force of habit! Better count your change till I break him of short-changing the customers."

It was a blue day for Henry Nelson when Avenger Number One came in, for it made necessary immediate drilling operations on his part. And the worst of it was the well was not big enough to establish a high value for his holdings. It was just enough of a producer to force him to begin three offsets and that, for the moment, was an undertaking decidedly inconvenient.

(Continued in Our Next Issue)

I. O. O. F. MADE PILGRIMAGE TO REMEMBER DEAD

Deposited Flowers on Graves of Members of Order in Little Lake Cemetery on Annual Decoration Day.

BIG CROWD OUT

Members of the Independent Order of Oddfellows to the number of over 200, representing Peterboro Lodge 111, and Otonabee Lodge 13, marched yesterday to the Little Lake Cemetery, wh they decorated with flowers the graves of their departed brethren. This c mony is an annual pilgrim e of th Order, keeping green the memory of those who have passed fro their ranks.

Marshalled by the veteran Colonel W. J. Miller and l.d by the Salvation Army Band, the Oddfellows marched from their hall to the cemetery chapel, where a service was conducted by Rev. A. J. Langford, himself a member of the Order. The devotional exercises were led by R. J. Martin, and the b d led the singing of "Jesus, Lover of My Soul."

A Call to Service.

In his appropriate and touching address, Rev. A. J. Langford called on his hearers to take up the task left unfinished by the dead, and appealed for a wider outlook on the needs of humanity than the strict laws of the Order demand. The purpose of the ceremony attending Decoration Day, he said, is two fold: It is to pay respect to the departed brethren and their work and also to instil the lesson of man's mortality. "We remember the brothers who were with us in the days that are past, who have left their work incomplete. We have fall n heir to the things which the began. In remembering them we remember their bereaved wives and children and our duty to them. Thou h we place bouquets on their graves we must remember that our most important and essential outlook is for the present. That spiritual life which we have through God must find expression in our earthly relationships. The Order of which we have the honor to be members not nly meets and fraternizes with men in the lodge but our thoughts reach out to those who have been left bereaved by those who passed on."

Give Flowers in Life.

It is not wise to wait until death has taken them out of this life to show our regard for those whom we respect, the speaker said.

It is a far better thing to cherish them while living. "Personally, I think I would rather have the bouquets when I can enjoy the blossoms and smell their fragrance and see their beauty."

Man is linked together in a wonderful fashion in life, and every organization that has for its objective good will and fraternity is the expression of the life which comes from the Spirit of God and is begotten of that Spirit. The great Brotherhood of Man exists because of the Fatherhood of God.

"God gives us a real man's job in life," the speaker continued. "We have too often pleaded for the easy way of life, we have prayed that it might be well with us. Do we ever plead for a real hard task? If we have in us the spirit of heroism and courage we will plead for a hard task for the good of humanity. We have a great deal to learn from the men who were overseas. If they had a hard task they did not try to get out of it—their prayer was to play the man . We should be willing to consecrate our powers for the solution of the problems of life; to help in the cause of true brotherhood."

In Flanders' Fields.

Reviewing the work of the order, Mr. Langford summed up its object as a desire to do good. "We should add a little to what the circumstances of life require us to do," he said. "We have all our personal obligations as the society has its obligations, but we should reach out beyond that to help some needy brother who has no particular claim on us. Many a man and woman is falling to-day because of the need of a helping word. Many a man is longing for another to show a brotherly interest in him. Cherish the memory of the men who went before us and handed these obligations to us." Quoting the poem, "In Flanders' Fields" where the poet wrote "To you from failing hands we throw the torch," the speaker declared, "There is nothing else for us to do but to take it up. Every human need is a divine challenge to be a hero in the cause. You and I cannot accomplish the great task but if we do our little bit our Heavenly Father can accomplish it through us. As we stand in this City of the Dead let us consecrate ourselves to the great task remaining before us, and with high hope look to the earnest expectation that we shall be united with those who have gone before."

FOREST FIRES RESULT FROM CARELESS AUTOISTS

CLEVELAND, July 9 (Associated Press).—One hundred thousand motorists of Cuyahoga county have been asked by the Cleveland Automobile Club to join in a movement to keep camp and picnic sites clean and undefaced and to protect the countryside from the danger of fire.

In a statement the club suggests that the motorists adopt the slogan, "Clean up as you go." It is pointed out that in recent years there has been a growing tendency to litter the countryside with rubbish, especially during the warm months. "Not only is the natural beauty of the countryside desecrated," the club says, "but there are even more serious aspects of the situation. More than 1,000 forest fires were started last year by automobilists who left camp fires burning or threw lighted cigarettes, cigars or matches into grass

MODERN OFFICE IS SPLENDID FATIGUE INCUBATOR

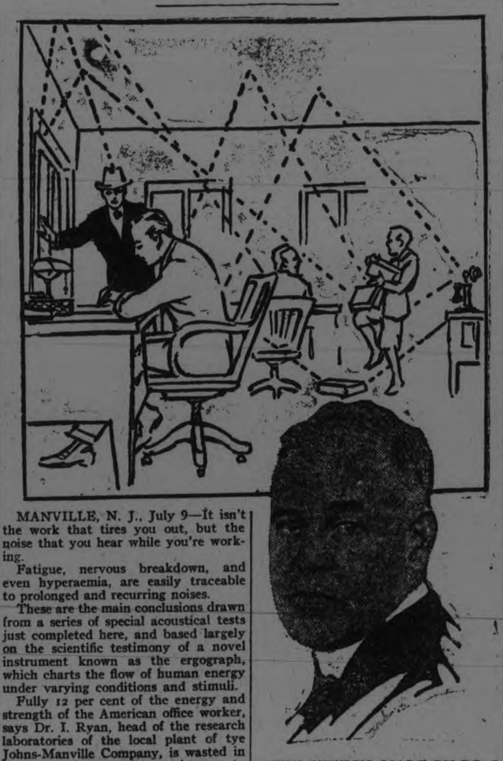

MANVILLE, N. J., July 9—It isn't the work that tires you out, but the noise that you hear while you're working.

Fatigue, nervous breakdown, and even hyperaemia, are easily traceable to prolonged and recurring noises.

These are the main conclusions drawn from a series of special acoustical tests just completed here, and based largely on the scientific testimony of a novel instrument known as the ergograph, which charts the flow of human energy under varying conditions and stimuli.

Fully 12 per cent of the energy and strength of the American office worker, says Dr. I. Ryan, head of the research laboratories of the local plant of tye Johns-Manville Company, is wasted in an unconscious nervous resistance to unnecessary noise.

Sounding Boards

The noise he blames on the inherent acoustical weakness of the modern office building, in which the desire for cleanliness, simplicity, structural strength and creation of office rooms which are often ideal sounding boards. The hard, flat surfaces of walls and ceilings, he says, have little capacity for sound absorption, and thus lend themselves perfectly to the phenomenon of reverberation. Sound waves travelling at the rate of about 1100 feet per second are reflected back and forth many times before their strength is dissipated, mingling with and accentuating a hundred other noises, running all the scale of discord from grating to rasping, creaking, hissing, and banging.

"Human beings work best," says Dr. Ryan, "under conditions of quiet. When there must be sounds, the sounds should be musical and rhythmic, since it is a well known fact that rhythm is stimulating.

Have No Rhythm

"The unfortunate fact is that few of the sounds in an office have either the rhythm or the high frequency of vibration necessary to produce a musical tone.

"Concentration in a modern office is a very tiresome effort, and is possible only when a person is in good health and fresh for work.

"This always causes discomfort, and often a marked impairment of hearing. Even without this extreme effect, physicians are agreed that these noises always cause fatigue and lessen efficiency."

THE SKETCH, MADE BY DR. I. RYAN (AT RIGHT) SHOWS HOW SOUND WAVES PRODUCED BY DROPPING BOOKS, RINGING TELEPHONES, CONVERSATION SLAMMING DOORS, ETC. BOUND AND REBOUND ABOUT THE ROOM OF A MODERN OFFICE BUILDING. THESE NOISES CAUSE FATIGUE, DR. RYAN SAYS.

OVERPRODUCTION LOOMS AS CURSE OF MINE INDUSTRY

Finding Facts About Coal Industry Takes Harder Digging Than Mining the Coal Itself.

By HARRY B. HUNT

WASHINGTON, July 9.—Finding the facts about the coal industry takes harder digging than mining the coal itself. That is the experience of the United States Coal Commission, appointed by President Harding early last October.

After nearly nine months of digging, during which time they have piled up thousands of pages of hearings, the commission is assaying its findings and will present them about July 1 in a "preliminary" report covering the problem in the anthracite fields.

The facts to be presented, covering only a few pages, will compare with the vast mass of testimony taken like the few gems from a whole mountain of earth in a South African diamond diggings.

Bituminous Next

Following the submission of this anthracite report, the commission will dig in again on the bituminous situation in the hope of being able to give Congress, when it convenes in December, recommendations that will assist in shaping legislation to insure peace, prosperity and plenty of coal.

Early in its experience, the coal investigators found they could get nowhere in public meetings where operators and miners faced each other across the table. At these meetings,t he speakers produced oratory, not facts. Each side tried to capture headlines.

As a result, public meetings and composite group meetings were virtually dispensed with. Instead, the individual groups have been brought in, put through the third degree, dismissed and brought back again for rebuttal after their evidence had been countered or contradicted by others.

Policy to be Shaped

By long and patient checking of fiction against fact, of opinion against demonstrated experience, it is believed the few conclusions reached will stand as milestones to mark the path to an ultimtte national policy toward the coal industry.

The present unprecedented prosperity in the anthracite industry will play little part in shaping the tone of the report. For present conditions are on no permanent footing. By the time the commission's report is issued, indeed, a meeting of miner delegates will have convened at Scranton, Pa., to consider "demands" to be made when the present agreement with the operators expires this September. The prospect is not for entire harmony.

Meanwhile, however, the position of the public is considerably improved over one year ago. For anthracite production today is outstripping all previous records, with a 100,000,000-ton year in sight if production is maintained at the average for the first five months of the year.

To June 9, 45,192,000 tons had been mined this year, with the weekly output hanging close to 2,000,000 tons. The greatest output of any previous year was in 1917, when under the stress of war necessity a total of 99,611,811 tons was produced. The commission's investigations have covered three major factors of the coal problem—mining, transportation and marketing.

In the anthracite field, these three have been found to be so tangled as to make analysis most difficult. For the eight largest anthracite producing companies, mining 75 per cent. of all the hard coal, are directly owned or controlled by railroads. This railroad ownership naturally complicates the problem when fair regulations of transportation and marketing are to be prescribed. This situation also has enabled these companies to pile up "grossly exorbitant profits" under conditions and at prices where independent, privately owned mines could only show a "reasonable" return.

Complicat'ons Grow

While concentrating recent activities on the anthracite situation in order to formulate preliminary findings in advance of the expiration of the present anthracite agreement, the commission nevertheless has made considerable headway in its study of the bituminous industry. Here complications multiply. The differences in the mining, labor and economic problems are so great that two problems must be considered almost entirely separately.

Each bituminous coal district, and in some districts almost each mine, has its own customs and problems, determined by the quality of the coal, thickness of seam, attitude of the bed, conditions of mining, available markets, freight rates, labor, policy, etc. Still more involved are the wage rates.

Overdevelopment of the bituminous industry and recurrent labor troubles are regarded as two of the prime factors supporting present high coal prices. How to end the first and stop the second are the two big problems the commission must answer.

Even in times of maximum demand, it is found the bituminous mines as a whole do not work full time. The capacity of present bituminous mines is in excess of 800,000,000 tons a year, but the country even in its periods of greatest prosperity and activity never has been able to absorb more than 579,000,000 tons.

This condition of overdevelopment, commission members state, means unemployment or intermittent employment and a direct loss of earning power. It explains the miner's need and demand for a higher daily wage than for most other industries.

Findings are Serious

The net result of this overdevelopment is the keeping in the industry, as miners, of perhaps 200,000 more men than would be required to produce all the coal we need, and heavy expense to operators in maintaining the excess investment. These two factors alone contribute heavily to the present high cost of coal to the consumer.

The seriousness of the conclusions finally to be announced are hinted at by the members of the commission in a recent summary of its studies which states:

"The commission believes that the public interest in coal raises fundamental questions of the relation of this industry to the nation and of the degree to which private right must yield to public welfare.

"It may be that both private property in an exhaustible resource and labor in a public service industry must submit to certain modifications of their private rights, receiving in return certain guarantees and privileges not accorded to purely private business or persons in private service."

AMERICAN WRITER USED POISON PEN

Scurrilous Letter Reflected on Lady—President Authors' Society Charged.

NEW YORK, July 9.—George Maxwell, President of the American Society of Composers, Authors and Publishers, who was indicted recently on a charge of writing scurrilous letters reflecting on Mrs. Allan A. Ryan, voluntarily surrendered yesterday to District Attorney Banton. After being served with a bench warrant by Detective Sergeant John Cunniffe, Maxwell was arraigned before Judge Koenig of General Sessions in chambers and released in $5,000 bail. He will be arraigned for pleading this morning.

Maxwell, carefully groomed, appeared at the Criminal Courts Building at 2 o'clock, accompanied by Nathan Burkan, his attorney. While Maxwell was posing for the photographers Burkan explained that Maxwell arrived in Montreal on Friday on the steamship Montcalm from England. Asked what his next step would be, Burkan said:

"I intend to move for the inspection of the Grand Jury minutes and for quashing the indictment. We are going through this thing to the very end and seek the punishment of the guilty person. I am asking the District Attorney to make an investigation for the purpose of showing that Mr. Maxwell did not write the 'poison pen' letters and that somebody else did."

Jealousy Said To Be Motive

Maxwell's friends, it is said, are satisfied as to the identity of the author of the letters. Experts who have examined the letters in his behalf were reported to have said that twelve typewriters had been used. Jealousy was said to be the motive. Maxwell made the following statement:

"The charges against me are viciously false and I am absolutely innocent of them. I have returned voluntarily without request, not only to vindicate myself but to unearth and bring to justice the guilty parties, who have made my life miserable and who have tortured me and my friends during the last six years with these scurrilous epistles. Those who know me well, will readily admit that I am frank, plain and outspoken, and if I have occasion to condemn or criticise another I do not hide behind masked letters.

"I deeply resent the dastardly and cowardly attacks that have been made against me and the feeding daily to the public press of highly sensational and extraordinarily spectacular accusations, innuendoes and insinuations of and concerning me. These were unfounded fabrications, made recklessly and willfully, in bad faith without any attempt previously to investigate or corroborate them; all with a view to bringing disgrace and discredit upon me and to serve the wicked ends and ulterior purposes of others.

"I have not yet had an opportunity to be heard nor to explain or clear away the fictions which have been conjured up against me and made the basis of the charge. When I sailed abroad there were no charges pending; otherwise I would not have left these shores. Until the indictment was actually found I was unaware of any accusation against me.

Ready to Waive Immunity

"From the outset my attorney voluntarily laid before the authorities a mass of anonymous letters that had been received by me and my friends. He requested of the District Attorney's office that the most exhaustive investigation be made, in order to run down and apprehend the actually guilty persons, and offered to co-operate in every way to that end. He also produced witnesses and furnished all information which I had caused to be made by the Federal authorities some five years ago. He offered to have me return forthwith, and, although there were no charges then pending against me, to have me sign a waiver of Immunity and to answer all questions. He furnished evidence that these letters had poured in on me at a time when I was so seriously ill that I could not even rise from my bed, which illness my doctors attributed to the worry caused by them, finally giving instructions that they be withheld and not delivered to me. He further gave evidence of the fact that when I was out of this country similar missives were mailed in New York City to me and my friends at various foreign addresses.

"That the charges are ridiculous is proved by the letters themselves. They show that I was the principal object of the fiendish and venomous attacks—all with a view and for the sole purpose of ostracizing me socially and in a business way. Thirty years of a very active business life, full of important responsibilities, ought to be some proof of my sanity. I grieve beyond measure for those of my friends who have so innocently been drawn into the scandal and who have been subjected to such disagreeable and extremely unpleasant notoriety."

Mrs. Ryan Friendly in Paris

Maxwell said that he had met Mrs. Allan Ryan recently in Paris and that her manner had been friendly. Several questions put to Maxwell were answered by his attorney.

"Mr. Maxwell never saw the letters written to Mr. Ryan," Burkan said in answer to a question. "He sailed for Europe on May 7 and the letters were mailed on the 10th."

"Had Mr. Maxwell had any disagreement with Mr. Ryan prior to the receipt of the poison pen letters?" he was asked.

"Mr. Maxwell never had a disagreement, but three weeks before Mr. Maxwell sailed Ryan made scurrilous attacks in statements to friends of my client," Burkan said.

Maxwell denied that he had met Mrs. Ryan through Mrs. Louis Rodney Page of Philadelphia or the Countess lie, both of whom were said SantaEula to have received "poison pen" letters.

District Attorney Banton commented as follows:

"Mr. Burkan has information which he has asked us to consider. We will do so. He thinks that information will the mystery. So far the mattersolve is still a mystery to us if we assume Mr. Maxwell did not do it. The information offered so far tends, I am told, to exonerate Mr. Maxwell—and of course it may tend to implicate some one else. We haven't gone that far yet. If the information tends to show that a mistake was made, I'll right the mistake. I would move to dismiss the indictment—I would be the first one to do it, and I'd do it as quickly as possible if we're wrong.

"If there is other evidence that should be presented to a Grand Jury, we have the Grand Jury ready and wait—

POST'S BED BUG POISON

Post's Bed Bug Poison is composed of carbolic acid, Methyl Hydrate and Corrosive sublimate. When this preparation is used according to directions, it is sure death to bed bugs, cockroaches and insects of all descriptions. Two or three applications are all that is necessary, but as it is very poisonous this preparation should be kept out of the reach of children.

Sold at Lynch's Drug Store, 188 Hunter Street. m-th-2264

AMERICAN OCEAN COMMERCE WANING.

Merchant Fleet Lies Idle and Rusting—No Buyers.

HOG ISLAND, Pa., July 9 (United Press).—In the great wet basin here 102 vessels, once America's war-time merchant fleet, lie at anchor or are tied to docks.

The fleet is for sale, with no buyers because of the waning in American ocean commerce. Meanwhile the ships are slowly rusting to death. Smokestacks are streaked with rust and the paint is fading fast.

Little work would be required, however, to make the fleet again throb with life. Perfect engines lie in the holds of the ships. A little paint, fuel in the bunkers, and a general "touching up" is all that is needed to put the vessels into sea-going shape.

In the midst of the American fleet lie three German vessels, the Von Steuben, that was once owned by Crown Prince Wilhelm; the Nansemond and the Mercury. These three were seized by the government during the war.

The best of attention is given the idle fleet. A force of 250 men take care of the ships and five vessels are used as "mother ships."

BIRTHRATE IN GERMANY FELL

And As Births Decline the Storks Which Made Their Homes in Roofs Are Disappearing.

BERLIN, July 9 (United Press).—Big German cities—for the first time in history—are bringing fewer children into the world than French big cities.

And at the same time the dog population of Germany is increasing by leaps and bounds, since folks who might otherwise be fond parents are alleged to be turning their affections toward the canine world.

Of course the increased security attained by having a dog in the house is not disregarded in these days of unprecedented criminality here, but this does not account for the increase of dogs—in Berlin, for instance, from 53,000 in 1898 to 135,674 in 1921; 170,745 in 1922; and approximately 200,000 at the present time.

The figures showing a lessened birth rate include 46 of the big cities of Germany for the first three months of 1923 during which only 69,631 births were recorded against 78,049 during the same period last year. The average birth rate for the ten greatest French cities per 1,000 population for the year 1922 was 17.5 which has thus surpassed Germany with 16.8 for the first time.

Incidentally, the stork is actually disappearing from Germany. For years a great flock of these birds have made the straw roofs of eastern Prussia their camping headquarters. Today only a few of these long-legged fowls inhabit this region.

Unsolved Mysteries

WHO DESIGNED THE GREAT SEAL

Like so many other points connected with the early history of the United States, the identity of the designer of the Great Seal—together with its actual origin—still remains among the unsolved riddles of America, for it has baffled all attempts at solution for nearly a century and a half.

Briefly, all that is known of the Seal itself, of which only the obverse was ever cut, is that it was adopted by an Act of Congress of June 20, 1782, that a seal in accordance with this act was soon after cut in brass and that the earliest known impression therefrom appears on a commission to General Washington, dated in September, 1782, giving him full power to negotiate exchanges of prisoners. There is no record of the cutting of this seal and it is impossible to say by whom it was cut, but the work was probably done in Philadelphia. In this seal the eagle was slim and very sketchily drawn, the shield was long and narrow, with a straight upper line, the olive branch was without fruits and the border was foliated. This Great Seal remained in use for 49 years.

That it was an Englishman who suggested the design appears probable from the fact that, in a letter written in 1818 by Thomas Barritt, an antiquarian of Manchester, England, to his son in the United States, he says: "My friend, Sir John Prestwich, Bart., told me that he was the person who suggested the idea of a coat of arms for the American States to Ambassador John Adams, which they have seen fit to cut on their moneys." But, while Sir John Prestwich may have made certain suggestions for a design, these do not appear to have influenced the final result in the slightest degree, for, at the time he made them through Adams, 'he essentials of the design for the seal were already before Congress.

In addition, the different features of the seal had been in common use in America for some time. The bundle of 13 arrows is to be found in the North Carolina currency of 1775. In the Maryland currency of the same year appears a hand grasping an olive branch with 13 leaves and, on a $50 bill issued in the motto "Perennis." The 13 stars surrounding an eagle are on the Massachusetts copper penny of 1776 and the 13 stripes are part of the seal of the Board of Admiralty adopted May 4, 1780.

It will therefore be seen that the Great Seal of the United States of America is a combination of all of these, with no one particular person to be credited completely with their arrangement, though the names of William Barton and Charles Thompson, secretary of Congress, have been most prominently mentioned in this connection.

The present seal was recut in 1903 by order of John Hay, Secretary of State, as the seal then being used was becoming worn with age. This is the fourth seal of its kind, the design never having been materially changed from the cutting of the first Great Seal in 1782.

HASTINGS NEWS

HASTINGS, July 9.—The weekly dance given on Thursday night in Lynch's hall, with the excellent music, drew a large crowd.

Mr. D. McGrath of Peterborough, has moved to town.

Mr. Wm. Tate, Jr., has been transferred to Napanee.

Miss Marie Walsh, of St. Joseph's Hospital, Peterborough, is holidaying at her home here.

Master Tommy Sopha is visiting friends in North Marmora.

Messrs. John Collins, Patrick Shaughnessy and George Sopha, spent Sunday at Cordova and Vansickle.

HAIRDRESSING.

One of the most popular styles of hairdressing for the moment is to part it in the center, pull it back plainly to the back of the head where it is assembled in a knot. The knot should be low and the hair very flat to the head.

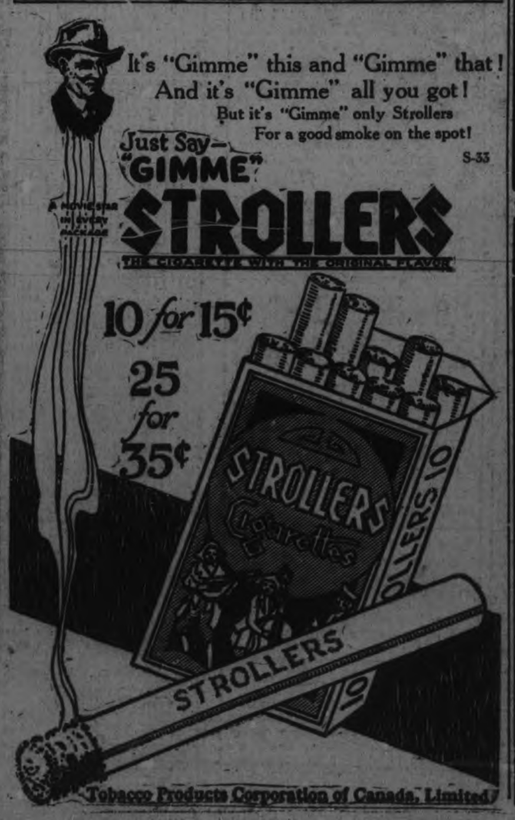

PROMOTIONS MAY'S SCHOOL

JUNIOR IV. TO SENIOR IV.

Honours

Florence Taylor, Ruth Yardley.

Passed

Thelma Blake, Winnie Inch, Edith Haw, Archie Menzies, Irene Rutherford.

SBNIOR III. TO JUNIOR IV.

Honours

Howard Horton, Charles Alfen, Ronald Yardley, Willard Ward, John Sage, Cyril Glover.

Passed

Marjorie Dodson, Gertie Adamson, Edward Sturgeon, Frank Connors, Katie Kitchen, Eric Jones, Eva Scrace, Barbara Simmons, Douglas Simmons.

Recommended

Frank Johnson, Polly Parkes, Edward Patterson, Fred Dyer.

JUNIOR III. TO SENIOR III.

Honours

Ruby Burfield, Ralph Slighte, Violet St. Clair.

Passed

Eva Scott, Eric McKinstry, Alfred Johnson, Mildred Vass, Wilma Johnson, Robert Taylor, Tom Faers, Tom Busby, Jack Adamson, Hilda Evans, Freeda Detlor, Mildred Dummitt.

Recommended

John Thompson.

SENIOR II. TO JUNIOR III.

Honours

Donalda Bayliss, Jack Anderton, George Houghton, Marguerite Patterson, Frank Millard, Donald Little.

Passed

Lionel Monk, Margaret Pearson, Elmer Godfrey, Lillian Bayliss, Frank Sanders, Max Sanders, James Sutherland, Clarence Hopkins, Thelma Killingbeck, Mary Stave, Arthur Pagett, Linda Thompson, Harold Porter.

JUNIOR II. TO SENIOR II.

Honours

Isabell Haylock, Norman Orbell, Clarence Barnes, Marion Lambden.

Passed

Albert Evans, Frank Hully, Clifton Byers, Mabel Copson, Dorothy Conners, Ronald Slighte, Kenneth Gibson, Edith Smith, Mildred Panter.

Recommended

Gordon Rutherford, Lawrence Curtis, Harry Hale, Arthur Bongard, William Taylor.

JUNIOR II. "GRADE B," TO JUNIOR II. "GRADE A."

Nellie Butler, Viola Deline, Vincent Cookman, Hazel Seymour, Marjorie McCormack, Audrey Allen, Harold Johnston, Ethel Johnston, Roy Thompson, Fred Faiers, Frances Simmons, Irene Sturgeon, Leonard Ford, Jack Pearson, Viola Doig.

SENIOR I. TO JUNIOR II.

Hilda Haylock, Jean Rutherford, Keitha Hopkins, Hazel Jones, Jean Foster, Lily Anderton, Donald Bayliss, Ernest Gibson, Wesley Whiteside, Nettie Pearson, Laura Staves, Marjorie Menzies, Roy Brinson, Daly Detlor, Jean Estabrook, Arthur Pilling, Albert Staves.

JUNIOR I. TO SENIOR I.

Marian Rolston, Eunice Barnes, Hazel Martin, Gladys Arnott, Blanche Wilson, Kenneth Berry, Hilda Houghton, Robert Orr, Fred Stenson, Andrew Joiner, Edna Millard, Gordon Langton, Lilian Deline, Eileen Pilling, Elsie Patterson, Edward Hele, Frank Dyer, Dorothy Estabrook, Elsie Martin, Nellie Collins.

On Trial

Arthur Copson, Madge MacFarlan Helen MacFarlane, Harvey Hayes.

SBNIOR PRIMER TO JUNIOR I.

Charles Garside, Mildred Anderson, Kitchener Johnston, Florence Faiers, Ray Johnston, Max Foster, Norman Thompson, Fred Sanders, Greta Trotter, Annie Shaers, Ellwood Trotter.

On Trial

Archie Collins, Dorothy Wallwork, John Faiers, Arnold Burfield, Florence Evans, Beryl Bongard.

PROMOTED TO SENIOR PRIMER

Fred Hampton, Alma Johnston, Alma Seymour, Rhoda Brock, Viola Sanders, Clarence Porter, Christine Parkinson, George Anderton, Eva Johnston, Reggie Stephenson, George Rutherford, Muriel Stenson, Mary Pagett, Cecil Hully, Evelyn Coleman, Milton Killingbeck, Louise Thompson.

STANDING FOR INTERMEDIATE PRIMER

Wesley Bailiss, Margaret Beck, Bertie Cookman, Mary Edwards, Margaret Bugg, Allan Barnes.

STANDING FOR JUNIOR PRIMER

Walter Wilson, Fred Martin, Tommy Parkes, Willie Estabrook, Lily McFarlane, Earle Wilson, Lawrence Sanders, Robert Hardie, Jack Wallwork, Bernard Corrigan, Robert Clapper, Charlie Bongard, Alice Smith, Billy Fitzner.

NORTH MONAGHAN NEWS HAPPENINGS

NORTH MONAGHAN, July 9.—Miss Thelma Blake, St. James' Street, is visiting friends in Bethany.

Miss Lizzie Blake, St. James' Street, is visiting her sisters, Mrs. Walter Price, and Mrs. William Morton, in Bethany.

Eva Stevens, Dorothy Whittington, Grace Kelk, Elwood Johnston and Earl White were among those who passed their final examinations successfully in North Monaghan School, Section 3.

One of the prettiest flower gardens in this vicinity is to be seen at the home of Mr. Alec Turner, Park Street South. Large white and pink peonies are arranged effectively, and many other varieties of bloom, make this garden a charming spot. Earlier in the season, the hedge was one mass of tiny pink rose blossoms. One of the best features of this garden is that it is not shut off from the public's view, but is open for all to see and admire.

Deering and McCormick Mowers

THE TWO FAVORITES.

We can give Immediate D...ery in any size.

Also a limited number of Alsike Clover Bunchers, still on hand at a Very Moderate Price.

WALTER BURNS

International Harvester Co., Agent. 2d7

Children's Summer Under-Clothing

In getting the Children ready for the vacation trip, don't forget that we carry a complete stock of dainty, cool Under-things, from infants to 14 years.

We have Pyjamas, Drawers, Princess Slips, Night Gowns, etc., made from good wearing materials, prettily trimmed and at very moderate prices.

W. E. LECH

366 GEORGE STREET, PETERBORO

CHILDREN'S WEAR EXCLUSIVELY

WISHING WENT OUT OF STYLE WHEN

WANT ADS.

CAME INTO FASHION

No Longer do people say "I wish for this" or "I wish for that."

They Advertise for what they want in the Want Advertisement Columns of the Examiner.

Don't "wish" you had a better job —advertise for one.

Read and study the Want Advertisements in—

The Examiner

BOYS AT ROTARY CAMP ENJOYING CONTINUED FUN

Baseball, Swimming, Canoeing and Lake Trips Are Daily Features.

MANY VISITORS.

The boys staying at the Rotary camp with the YM.C.A., under the supervision of Fred McNeely, continue to have one round of sustained joy and the best time of their young lives Swimming, baseball, canoeing, campcraft and trips around the lakes are the order of the day. Each day is ended around a huge camp fire built on the shore, and in the glow of its flames yarns are swapped, new friendships made, old ones strengthened and new hopes born.

The outdoor life is giving the boys a fine tan, which they will be sure to show with pride to their less fortunate fellows on their return to the city. Not a few have learned to swim and many can now paddle and control with skill, that creation of the Redman, the canoe.

Baseball is not taking a back seat either, although it is being crowded a little. Everyday the boys hike back to the diamond behind the camp for a game.

Wednesday afternoon the boys crossed the lake and played the George street campers a game of soft ball. The game ended in the most exciting part. The "Y" boys, two runs behind, were staging a rally at the end of the fifth, when, with two men on bases, one of the Babe Ruths of the team broke the one and only bat, leaving the game undecided. Both teams were confident that they would have won, so a game at a future time was arranged.

The postponed game was played yesterday and the George street team was the victor by the score of 16 to 14. Costly errors and 'boners' were the causes of the defeat. The 'Y' team led until the sixth by a comfortable score of five runs. Then came the blow up and the 'Y' boys emerged with the small end of the score. Although the game was exciting all through, good sportsmanship was always shown. The George Street campers are to return the visit soon and play a game of hardball, at which the "Y" boys claim to be more adept.

The whole of Stoney and Clear Lakes have been explored by the "Y" boys. The camp motor boat, Freda, has made this possible. This worthy little boat, with her chugging single and lonely cylinder, pulls the laughing and joyous youngsters, towing the major portion in the two "cruisers." Juniper Island, Mount Julian, Burleigh Falls, South Beach, and Young's Point have been visited among other places. A trip is made to Kawartha daily.

The Y.M.C.A. camp and the girls at the Y.W.C.A at Gladhalken have combined on some of these jaunts.

On Friday the camp was visited by four of the Rotary Annes. The ladies brought magazines and a box of "kisses," sugar refreshment. They also inspected the camp and plan to supply curtains and those little home-like touches which only a woman's hand can supply to any surroundings be it a home or a bunk house.

Sunday was visitors' day and many of the boys' parents and friends took advantage of the fact. The following visited the boys and expressed surprise and pleasure at the extent and nature of the camp and the evident good times being enjoyed by the boys: Mr. and Mrs. A. A. Perrin, Mr. and Mrs. P. L. Allison, Margaret Allison, Mr. and Mrs. G. L. Barnes, Mrs E. Tuck, J. Smith, Mrs. F. Stanley, Mr and Mrs. Miller, Mr. and Mrs. Thomas Ruth, Mr. and Mrs. H. J. Devey, Miss H. Crow, Miss M. Sedgwick, G. G. Winterbottom, Mr. and Mrs. Waterfield and children, Mrs. Jackson and Mrs. Armstrong.

John Ward and J Ashmore spent the week end at the camp.

CANON SCOTT WAS ELECTED CHAPLAIN

G. W. V. A. Named Nova Scotia for Next Convention—Constitution Amended.

VANCOUVER, B. C., July 9. — (Canadian Press).—Next year's convention of the Great War Veterans will be held in Nova Scotia, it was recorded at the closing session of the Dominion convention here Saturday. Fort William extended an invitation, but a number of delegates felt that the association is honor bound to go to Nova Scotia, which previously had relinquished its right to this year's gathering. Canon Scott was elected honorary chaplin. Several amendments to the constitution were accepted. One provides for the election of an honorary president and two honorary vice-presidents. Another creates the office of an assistant to the Dominion president. The offices of the Dominion secretary and the Dominion treasurer will be combined. Canon Scott will be asked to make a tour of the branches, and prominent citizens will be requested to undertake similar work to provide opportunities for general instruction and entertainment, and also additional revenues for the association. It was the feeling of the convention that the junior organization should be founded with the idea of educating children to carry on the G.W.V.A. work in after years.

Never throw rocks at the jail windows or sell fake oil stock.

MILLBROOK AND THE DISTRICT

A Reduction in County Taxes From Last Year —News of Interest.

MILLBROOK, July 9. — The July meeting of the town council was held on Friday evening, all the members being present and Reeve Wood in the chair. The minutes of the previous meeting were read and on motion confirmed. The usual accounts, amounting to about $500, were passed.

The report re equalization of taxes for school section No. 11 between Cavan and Millbrook, was received and filed. Formerly the rate was: Cavan 26 mills, and Millbrook 74 mills, according to the report submitted Cavan is now held responsible for 30½ mills and Millbrook for 69½ mills. The report was signed by Inspector Odell of Cobourg, Jas. Paul of Cavan, and J. J. Clarke, of Millbrook.

A communication was received from County Clerk McNaughton of Cobourg, re amount of county taxes for which Millbrook is responsible, the total being $1607.20, a reduction of about $200 from last year. The county rate is practically 8 mills this year.

Reeve Wood was instructed to purchase tile for crossings to complete the work from Allen's hill as far as C. Thorndyke's corner.

Lang-Sayles: That a cement sidewalk be built to replace the present board walk in Collin's Lane, same to be continued to join the sidewalk on Centre street, thus eliminating the muddy crossin (in wet weather) that has inconvenienced pedestrians using this thoroughfare from King St. The proposed walk to be three feet three inches wide.

A cement crossing is also to be built from the Post Office to the north side of King street.

Councillors Sayles and Stinson, who weer appointed a committee to purchase opera chairs for the town hall reported that the safe could not be secured under $2 each, hence total of about $400 would be required to furnish the hall. No action was taken on the report which was received and filed.

StinsonSayles: That permission be given B. R. Raper for the erection of balcony in front of his property on King street providing cement pillars be placed at the outside edge of the cement sidewalk at that point.

On motion the council adjourned to meet again at the call of the reeve.

Kenneth Thirtle met with a serious accident on Friday while driving with a load of laths to Campbellcroft station. One of the stakes holding the load in place broke and the horses taking fright started to run away. Kenneth was thrown from the wagon and both legs run over and quite seriously injured. He is now in Dr. Turner's hospital for treatment.

Rev. S. C. Moore, B.A., B.D., Bowmanville, was a visitor in town over the week end, the guest of Mr. and Mrs. P. I. Bentley on Saturday, and of Mr. and Mrs. J. W. Hamilton, of Zion. Rev. Mr. Moore was pastor on the Cavan South circuit several years ago He is now enjoying a month's holidays from his pastorate at Bowmanville, the Methodists and Presbyterians of that town holding union services while their respective pastors are on vacation

The cadets from here under Lieut. R. E. Doxsee, who were at Barriefield camp, returned home on Saturday. Lawrence Ingram was a successful competitor in the rifle shooting bringing home a silver cup as a trophy of his skill along that line.

The official returns for East Durham in the recent election give A. J. Fallis, Liberal-Conservative candidate, a majority of 1034 .Two townships, Hope and Cavan, gave S. S. Staples, U.F.O. candidate, a majority, the former of 159, and the latter of 48; Port Hope favored Fallis by a majority of 680; Manvers township by 359, and Millbrook by 202.

Rev. Dr. Workman, of Toronto, made a brief stay in the village on Saturday, while on his way to Lindsay, where he was taking charge of the services in the Cambridge St. church on Sunday. Dr. Workman stated that he assisted with the ceremonies in connection with the opening of the Methodist church here 41 years ago the first of July, being the pastor of the George street church at that time. The corner stone was laid by the late Senator George A. Cox when the church here was opened An invitation was extended to Rev. Dr. Workman to be present, and take some part in the Old Boys Reunion in Millbrook next month.

The annual meeting of the District Women's Institute will be held in the town hall, on Wednesday, July 11th at 2.30 p.m. Reports for the year will be received and important business transacted. Mrs. T. A. Skitch of Bailieboro is the district president, Mrs. John Allen, Millbrook, 1st vice-president, Mrs. A. C. Beatty of Garden Hill, 2nd vice-president; Mrs. J. R. Eakins, Millbrook, secretary treasurer; assistant secretary, Mrs. H. Armstrong, Millbrook, and Mrs. S. Jemison, Bethany, district director. Lunch will be served at the close of Wednesday's meeting and a social hour enjoyed before the visiting delegates leave for home.

PACIFIC ACCORD WAS RATED BY FRANCE

PARIS, July 9.—(Canadian Press) — Without reservations, the French Chamber of Deputies ratified unanimously to-day the pacific accord signed at Washington in November, 1921, by British, France, Japan and the United States.

ECZEMA You are not experimenting when you use Dr. Chase's Ointment for Eczema and Skin Irritations. It relieves at once and gradually heals the skin. Sample box Dr. Chase's Ointment free if you mention this paper and send 2c. stamp for postage. 60c. a box; all dealers or Edmanson, Bates & Co. Limited, Toronto.

Ominous Vesuvius Has Burst Many Times

Two hundred and twenty-five miles slightly northwest across the Tyrrhenian Sea from Mount Etna, near Giarre, stands Vesuvius, within sight of Naples. Both are treacherous volcanoes.

Until three months ago both had been comparatively quiet for years—Etna for 13, Vesuvius for 17. Strangely at about the same time each commenced to rumble. And then, just a few days ago, Etna burst forth, belching a river of hot lava, searing towns into oblivion.

As a result of what is happening to 1,000,000 persons who lived within the shadow of Etna, peasants dwelling along the sides of Vesuvius are turning inquiring eyes to their own giant sentinel, standing uneasily on the mainland in the Bay of Naples.

Civilization High

For more than 25 centuries, a highly civilized community has densely populated the vicinity and slopes of Vesuvius. Etna is older, but Vesuvius has supplied a great deal of the intelligence upon which geological theories of volcanic action are based.

Successive eruptions have caused a variation in the height of Vesuvius. In June, 1900, it was some 4275 feet above sea-level. After the violent eruption of 1906, however, it was reduced until now it averages only 4000 feet.

It consists of two distinct portions. On the northern side a high semi-circular cliff, reaching to 3714 feet—half circles cliff, reaching to 3714 feet—half encircles the present active cone. It descends in long slopes toward the plains below. Monte Somma is the name by which this precipice is known, and it forms the wall of an ancient pre-historic crater.

At the time of its greatest dimensions, history says, the volcano was probably twice as high as it is now.

Centuries ago, a colossal eruption blew off the upper half of the cone.

Surface Shr'nks

Science does not know definitely what causes volcanic eruptions. The theory most accepted is that, as the earth's surface shrinks in response to the contracting effect of cooling age, and warps to the "earth tides" which cause a twice-a-day rise and fall of about 12 inches in the surface beneath our unconscious feet, the pressure on certain spots is lightened enough to cause great masses of the interior rock to melt.

How the liquid rock gets out is another thing science does not know. Probably as one writer said some time ago, it is squeezed through a fissure in the brittle crust.

These hot gasses eat through the adjacent rock and form a vent for the liquid rock. It may flow out quietly and peaceably, or burst forth violently, as in the case of Etna and awakening Vesuvius, believed to be connected by a subterraneous volcanic strata.

VESUVIUS

VERDURE COVERS ENTIRE PROVINCE

Alberta is Huge Carden With Record Prospect—Wheat Headed Out.

CALGARY, Alta., July 9.—(Canadian Press).—Alberta is just one huge garden, according to crop reports athered at the week-end from every section of the Province. Never has the oldest timer seen so heavy and lush growth, not only of cultivated grains, but of wild grass. Land that has been burned brown for years is covered with thick verdure, which makes ideal pasture for cattle and horses, while the wheat stand is nothing less than marvellous, eclipsing that of 1915, when Alberta made the world's crop record with an average yield of more than 33 bushels to the acre. If present indications become actualities, yields of 45 to 50 bushels will be common, and 60 bushels will not be unusual. Much of the wheat is now headed out, and the rest is in shot blade.

FRANCE WILL NOT ALTER HER POLICY

President Millerand Declares Policy is One of a Long, Hard Pull.

CLERMONT FERRAND, July 9. — (Canadian Press).—France will not change her coercive policy towards Germany, was the declaration made yesterday by President Millerand at the celebration of the centenary of the birth of Blaise Pascal, French geometrician, philosopher and writer. The President said the country must remain united behind the Government. But, he added, "Let us not hide the truth from ourselves that this policy is one of a long, hard pull."

"Just as the army had held out against the Germans to the end," M. Millerand continued, "so must France now be resolved to hold out to the end—that is to say, a quarter of an hour longer than our adversary."

SUCCESSFUL OUTCOME NEAR EAST CONFERENCE

LAUSANNE, July 9.—(Canadian Press).—An accord has been reached between the Turks and the Allies and peace probably will be signed this week. Thus the Near East Conference, which has been in continuous session for more than three months past, had a successful outcome. For a considerable period the settlement hung in the balance on the question of the Ottoman debt, concessions and the evacuation of Constantinople and other Turkish territory by foreign troops. Both sides were forced to give way in the measure at the end, and it was apparent at the first session yesterday that the termination of the discussion was close at hand.

HASTINGS NEWS ITEMS INTEREST

Lacrosse Teams Will Get Together on Friday Evening—Personal Mention.

HASTINGS, July 9 — Marmora and Hastings will cross sticks in an O.A.L.A. fixture on Friday afternoon at 5.15.

Standing of Juxenile group No. 2 O.A.L.A. No. 2.

	Won	Lost	To Play
Havelock..... ..	3	1	0
Hastings.... .. .	2	1	0
Marmora	0	3	1

Mr. and Mrs. John Lynn and Mr. Wesley Huycke of Peterboro, spent Sunday in town with friends.

Dr. J. J. Wade of Ruth is visiting friends in town.

Mr. Joseph O'Neill of Marmora, spent Sunday with his parents Md. and Mrs. T. J. O'Neill.

Mis, Kathleen Howard of Toronto is the guest of her parents Mr. and Mrs. P. M. Hoawrd.

Miss Sedgwick of Toronto is the guest of Mr. and Mrs. Jack Lamey.

Mr. and Mrs. John Fallon of Rochester. spent Sunday in town with friends.

Miss A. Herministon is spending a few days with friends at Trent River.

Mr. John Dunlay of Detroit, is the guest of his brother Mr. William Dunlay.

On Sunday evening Union Service wa, held in the Presbyterian Church.

Mr. and Mrs. J. Fisher of Toronto, are the guests of Mr. and Mrs. J. C. Wilson.

Magistrate Floyd of Cobourg was in town on Monday hearing an O. T. A. case of one of our young men Mr. and Mrs. F. Braund of Detroit are the guests of the latter's parents, Mr. and Mrs. H. Puffer.

Mr. and Mrs. W. O'Connor and children of Pickering are visiting friends in town.

Mr. Edgar Tempest of the Bank of Toronto Brantford, is visiting friends here.

Dr. J. H. and Mrs. Hess spent Sunday in Woolcr.

Any items of news telephone 48J. The many friends of Louis English will be sorry to learn of his serious illness.

Mr. Alexis Rice of Kingston is spending a few days in town with relatives.

Lex is catching for the Kingston Central League team.

BRITISH OARSMEN WILL VISIT TORONTO AUGUST

TORONTO, July 9 (Canadian Press). — The Leander Rowing Club, composed of famous British oarsmen, will visit Toronto next month, it was announced late last night following the receipt of a cablegram by P. J. Mulqueen, of the Canadian Association of Amateur Oarsmen.

NICKEL PLATE.

Nickel can be cleaned by rubbing it with a paste made either of whiting or some powdered cleanser, and water.

CAMPBELLFORD AND DISTRICT

A Box Social at Trent River—Baseball League Standing — Personal Mention.

CAMPBELLFORD, July 9. — The Memorial Committee of Trent River has unanimously voted the box social of Friday evening, 6th July, a success, both from a financial standpoint and as a measure of enjoyment. A large crowd from this town attended

The evening led off with dancing until the crowd had gathered, and at ten o'clock A. L. Riendeau auctioned off the boxes successfully. J. Ernest Birks of Campbellford donated a beautiful box of chocolates, which was auctioned off, bringing a substantial sum.

Mr. W. B. Ritchie, of Havelock, chairman of the Reception Committee, also donated a beautiful cake, which sold well.

A square dance was held after the sale of boxes, in which the older people took part. It was reminiscent of bygone days, when a small pavilion was opened on Wight's lawn.

The feature of the evening was the large and beautiful cake donated by Stover's Maple Leaf Bakery, of Campbellford. Tickets were sold for this, the lucky number being 31, held by Miss Ileen Taylor, of Toronto, who is holidaying at Lloyd's Cottage. The committee feels greatly indebted to Mr. Stover for this donation, which figured remuneratively in the success of the social.

The chairman, A. H. McKeel, was pleased to see Campbellford so well represented, as were the other committee members at witnessing such a good turn-out from their particular towns.

The proceeds of the evening will go towards financing Trent River's war memorial which is now under construction, the sod having been turned on 2nd July by Mrs. John H. Scott, president of the Ladies' Aid of Trent River. Among those assisting in the erection of the memorial are Messrs. Watters and Kilbank of Trent River, 79 and 74 years of age, respectively. And not alone is age cognisant of the significance of the memorial. Some of the Trent River youths around the age of ten worked laboriously handling stone, and while, when the war ended, they were perhaps too young to understand its meaning, it is a certainty they understand the surpose of the monument they are assisting in erecting.

Many of the farmers are to be congratulated for their assistance and willingness in hauling stone and gravel, many of them leaving their having and giving a day or two to this work.

The memorial, when completed, will be unveiled with appropriate ceremonies.

Northumberland League Standing.

	Won.	Lost.	P.C.
Trenton	9	0	1000
Warkworth	6	2	.750
Brighton...	6	3	.667
Hastings...	5	3	.625
Colborne	4	5	.444
Campbellford	3	6	.333
Harwood,...	2	6	.250
Roseneath	2	6	.250
Orland	2	8	.200

The next scheduled games, Wednesday, 11th July, are;

Trenton at Roseneath, Warkworth at Brighton, Hastings at Campbellford, Orland at Harwood, Colborne no game.

New S. A. Officers.

There has been a change of the officers in charge of the local corps of the Salvation Army, Capt. Ding has been transferred to Port Hope and Lieut. Hawkins goes to Haliburton. These officers have been in charge of the work here for the past ten months, and have been successful in building up a strong organisation for a town the size of Campbellford.

The new officers are Capt. Isabel Froude, who came from Oshawa, and Lieut. Flora Hurst, who last year was stationed at Bowmanville. They assumed charge of the work here yesterday, and were given a hearty welcome by the members of the corps.

Council Meeting.

The regular meeting of the Town Council will be held to-night.

Mrs. Harold Rutherford.

One of the largest funerals ever held in this district was that of the late Mrs. Harold Rutherford, which took place on Sunday from her late residence near Stanwood to Rylestone Church, where service was conducted by the pastor, Rev. J. J. Black, who paid the highest tribute to the loving Christian example and life of the deceased and the loss sustained by the community, the church, and the home in her passing.

The floral tributes were numerous and beautiful, testifying to the high regard in which the deceased was held.

The pall-bearers were cousins of the deceased, Messrs. Will. Allan, John McKeown, S. Meiklejohn, Fred Rutherford, Reginald McCullough, and Mr. Robb.

The remains were laid to rest in the family plot in the Rylestone Cemetery.

The Methodist and Presbyterian churches, as has been the custom of the past five years, are holding union services during July and August while Rev. C. F. McIntosh, M.A. B.D., of St. Andrews conduct the services during July.

The morning service was held in St. Andrews church, when Rev. M. McIntosh preached a very appropriate and helpful sermon from words found in Psalm 133, verse 1 "Behold how good and how pleasant it is for brethren to dwell together in unity." Very pleasing music was rendered by St. Andrews' choir in charge of their efficient organist, Mr. Fred Wigglesworth. The quartette "Jesus I my cross have taken" sung very sweetly by Mrs. Ernest Cochrane, Miss Lila Ballantyne Messrs. Fred Wigglesworth and Alex. McDonald with Mr. E. E. Dolman at the organ was much appreciated. The evening service in the Methodist church was equally well attended when Rev. Mr. McIntosh chose as his text "I Thessalonions, Chapter 5, verse 23" and the very God of peace sanctify you wholly; and I pray God your whole spirit and soul and body be preserved blameless unto the coming of our Lord Jesus Christ." The speaked emphasized the all round development of life the body mind and spirit St. Andrews' choir had charge of the music and rendered very sweetly the anthem "Tak my life and let it be."

Personal

Miss Myrtle Carter, who left here for Toronto last winter, is spending her vacation with her parents, Councillor and Mrs. H. W. Carter. Miss Carter is now book-keeper for Gaunther and Company, wholesale Jewellers in the Queen City.

Miss Ida Hall is spending a few weeks with friend, in Toronto.

Miss Mae Sloggett of Aurora is holidaying at the home of her parents Mr. and Mrs. Joseph Sloggett, Tice street.

Mr. Charles Frederick of Toronto is visiting at the home of his parents Mr. and Mrs. I. T. Frederick.

Mrs. Thomas Church and little daughter Betty of Orillia, are visiting her parents Mr. and Mrs. J. L. Hoover.

Miss Mabel Hay of Toronto, is holidaying with her parent, Dr. and Mrs. G. A. Hay.

Mr. A. Third of Bridgeburg, Ontario, is spending a week at the home of his parents Mr. and Mrs. George Third, Alma street.

Mr. and Mrs. Harry and Mr. Hendy Bakes spent Sunday in Peterboro. Mrs. Bakes who has been spending the past week in Toronto and Peterborough returned home with them.

Messrs. Albert and Polo Stillman of Rochester N.Y., arrived by motor on Sunday to visit at the home of their brother Mr. W. I. Stillman.

Mr. and Mrs. Samuel Johnston, and Misses Eva Martin and Ethel Thomson motored to Peterborough on Saturday to spend the day.

THREE LIVES LOST IN WESTERN STORM

Sweeping Parts of Saskatchewan Yesterday Morning Wind Did Great Damage.

WINNIPEG, July 9 (Canadian Press). — Reports were received here last night of the heavy windstorm which struck Rosetown, Sask., and other towns early on Sunday morning, causing the loss of three lives in the storm area, and heavy damage to the property of farmers, whose buildings were demolished by the wind.

Wire communication with the affected parts is cut off, and confirmation of the reports is not yet obtainable.

Nice thing about school being out is boys won't have to wash their necks so often.

MURDOCK WANTS TROOPS WITHDRAWN STRIKE AREA

CALGARY, July 9 (Canadian Press). — Every effort is being made by the Hon. James Murdock, Minister of Labour, to have the troops at present in the Cape Breton strike area, withdrawn as soon as possible, according to a telegram from the Minister to William E. Sherman, President of District 18, United Mine Workers of America, made public here last night.

GERMAN MARKS OFFERED AT 230,000 TO DOLLAR

LONDON, July 9 (United Press). —German marks were quoted at 1,100,000 to the pound sterling, or approximately 230,000 to the dollar, on the London Exchange to-day.

HEAT FOLLOWING COLD KILLED FOUR PEOPLE

BERLIN, July 9 (United Press). —Following a record cold spell for June and early July an excessive heat wave took four lives here to-day.

ST. JOHN SENATOR DIED IN SEVENTY-NINTH YEAR

MONTREAL, July 9.—(Canadian Press.)—Hon. William Thorne, senator for St. John, N.B., died at the General Hospital here yesterday from complications of diseases. He had been under hospital attention for the past weeks and was in his 79th year.

GET RID OF ANTS

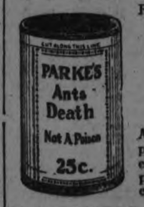

From the house by using

Parke's ANTS' DEATH

A non-poisonous powder, safe and effective to use in pantries, cupboards, etc.

25c. Per Box

BOND'S DRUG STORE

Cor. George and Hunter Sts.

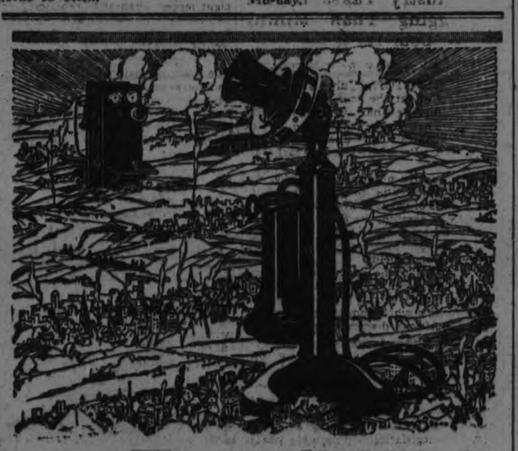

The modern method of selling

By Long Distance

The history of material progress is based on substituting non-fatiguing machinery for human labor, wherever possible.

No merchants in the world have ready to their hands such an extraordinary aid to making sales as is afforded by the Long Distance lines in Canada and the United States.

"Men differ," said Charles Darwin, the great scientist, "less in capacity than in their determination to use the powers they have."

Are you deriving the fullest advantage from Long Distance service? We can make you a report on how Long Distance is being used successfully in almost any business to increase sales.

J. M. McHARDY,
Manager

Every Bell Telephone is a Long Distance Station

RAILWAY TIME TABLES

CANADIAN NATIONAL RYS.
All Trains Daily Except Sunday.
Corrected to date.)

No. 91—7.10 a.m., Lindsay-Toronto.
No. 96—8.10 a.m., for Port Hope and Toronto.
No. 93—8.23 a.m., for Lindsay, Blackwater, Junction, Orillia, Midland, North Bay and Toronto.
No. 98—8.25 a.m., for Hastings, Campbellford, Belleville and points on the main line east.
No. 369—8.30 a.m., for Lakefield.
No. 93—12.03 a.m., for Lindsay, Port Hope, Toronto, Buffalo, making connections with the International Limited for London, Detroit, Chicago and Ottawa.
No. 100—12.15 p.m., for Hastings, Campbellford, Belleville and Ottawa.
No. 371—12.25 p.m., for Lakefield.
No. 95—5.34 p.m., for Lindsay, Orillia, Midland, North Bay and Toronto.
No. 373—5.40 p.m., for Lakefield.
No. 98—8.19 p.m., for Lindsay.
No. 94—8.10 p.m., for Port Hope, Montreal and Boston, Carries sleeper for Montreal.

CANADIAN PACIFIC RAILWAY.
(Corrected to Date.)

GOING EAST—

11.59 a.m.—Norwood, Havelock, Bonarlaw, Tweed, Perth, Smith's Falls, Kingston, Ottawa, Montreal and intermediate points daily. On Sunday this trains proceed east only as far as Havelock.

5.30 p.m.—Indian River, Norwood, Havelock and Tweed, Daily except Sunday.

12.03 a.m.—Havelock, Tweed, Kingston, Perth, Smith's Falls, Montreal, St. John, Boston and New York, Daily except Saturday.

1.09 a.m.—Havelock, Tweed, Kingston, Perth, Smith's Falls, Ottawa.

GOING WEST—

4.31 a.m.—Myrtle, Toronto, Guelph, Goderich Hamilton, Galt, Woodstock, St. Thomas, London, Chatham, Detroit, Chicago and New York, Daily.

4.58 a.m.—Toronto (Yonge Street), Hamilton, Owen Sound, Tessewater and intermediate points. Daily except Sunday.

7.35 a.m.—Toronto, Hamilton, Brantford, Buffalo, Rochester, Boston, New York, Galt, Woodstock, London, Chatham, Detroit and intermediate points between Peterboro and Toronto. Daily except Sunday.

9.35 a.m.—Bethany, Lindsay, Orillia, Port McNicol and intermediate points. Daily except Sunday.

3.50 p.m.—Toronto, Hamilton, Brantford, Buffalo, New York, Galt, Woodstock, London, Windsor, Detroit, Chicago and intermediate points between Peterboro and Toronto. Daily.

6.50 p.m.—Lindsay, Toronto and intermediate points. Daily except Sunday.

Telephone 790 When You Want Your
PIANO OR ORGAN TUNED
Player Pianos A Specialty.
All Work Guaranteed.
W. H. CUNNINGHAM
560 Weller Street.

Peterborough Whitewashed Kingston-Belleville Beat Cobourg

BELLEVILLE CREW HERE SATURDAY

The Petes' Greatest Rivals Will Be the Attraction in This Week's Game.

The Petes' greatest rivals and the team to beat for the second half honors, the Belleville outfit will be here on Saturday for their first local appearance in the second section of the Big Four race and there promises to be fireworks when they clash with the Petes. With the assistance of Umpire Si Dell and some shaky fielding by the Petes, Belleville won their last game here by a one run margin, but the Solomon outfit have apparently hit their stride since then and have played snappy ball in their last three fixtures. They realize that they cannot afford to drop any home game to Belleville and the neat win registered by the Trunks in Cobourg Saturday shows that the Solomon crew will also have to grab off the odd game on foreign fields as well to be in the running for the second half. At present the Petes are a game in front as follows:

	Won	Lost	P.C.
Peterboro	2	0	1000
Belleville	1	1	.500
Kingston	1	1	.500
Cobourg	0	2	.000

Saturday's game should be about the liveliest of the season.

SATURDAY SCORES

INTERNATIONAL.

First game—
Jersey City ..... 000000001—1 6 0
Syracuse ..... 01000010x—2 6 1
Lucey and Freitag; Pierotti and Niebergall.

Second game—
Jersey City ..... 0001000—1 4 2
Syracuse ..... 0000000—0 7 2
Hanson and McCrea; Ward and Niebergall.

First game—
Baltimore ..... 000000000—0 8 0
Toronto ..... 00100003x—4 8 1
Ogden and Cobb; Taylor and Vincent.

Second game—
Baltimore ..... 000000003—3 11 1
Toronto ..... 11002001x—5 10 1
Bender and Styles; Doyle and Vincent.

Reading ..... 000010000—1 6 1
Buffalo ..... 30000113x—8 16 2
Karpp and Clark; Fisher and Urban.

Newark ..... 00000000101— 2 5 2
Rochester ..... 52500000x—12 12 4
Supka and Devine; Moore and Lake.

NATIONAL.

Cincinnati ..... 0001010002—4 8 0
New York ..... 200000000—2 5 0
Rixey and Hargrave; McQuillan and Snyder.

First game—
St. Louis ..... 01000003— 5 8 2
Brooklyn ..... 03202201x—10 17 1
Toney and Ainsmith; Ruether and Deberry.

Second game—
St. Louis ..... 310011100—1 11 1
Brooklyn ..... 000000010—1 6 2
Doak and McCuidy; Dickerman and Taylor.

First game—
Chicago ..... 207000000—9 13 1
Boston ..... 100000000—1 9 3
Alexander and O'Farrell; Genewich and E. Smith.

Second game—
Chicago ..... 0300200000—5 11 3
Boston ..... 000001110—3 8 0
Kaufmann and O'Farrell; Marquard and E. Smith.

Pittsburgh ..... 400052025—18 15 3
Philadelphia .... 200000300— 5 10 2
Meadows and Schmidt; Glazner and Wilson.

AMERICAN.

New York ..... 100100010— 3 8 4
St. Louis ..... 00401170x—13 17 0
Shawkey and Hoffman; Vangilder and Severeid.

First game—
Philadelphia ..... 100000320—6 9 1
Detroit ..... 03200202x—9 14 1
Walberg and Perkins; Dapss and Bassler.

Second game—
Philadelphia ..... 100010001—3 7 0
Detroit ..... 10002002x—5 9 2
Rommel and Bruggy; Pillette and Bassler.

First game—
Washington .. 0020020000—4 8 1
Chicago ..... 000000000—0 7 1
Mogridge and Ruel; Faber and Schalk.

Second game—
Washington ..... 100000200—3 7 1
Chicago ..... 000000200—2 9 1
Zachary and Ruel; Blankenship and Graham.

First game—
Boston ..... 000200001—3 13 4
Cleveland .... 32312(13)12x—27 24 2
Fullerton and Walters; Coveleskie and Myatt.

Second game—
Boston ..... 030002000—5 9 1
Cleveland ..... 30003110x—8 12 0
Murray and Picinich; Bedgood and O'Neill.

Highest temperature ever registered by a human being was 148 degrees, the sufferer being a fireman, who had been severely injured.

ROCHESTER LOST RAGGED CONTEST

Infield Errors Were Costly —Devine Still Managing the Newark Team.

ROCHESTER, N.Y., July 9 (Canadian Press). — Newark took the final of the series from Rochester yesterday in a ragged contest, 9 to 6. Infield errors by the Rochester team proved costly. Mickey Devine is still manager of the Bears, even though he was fired by "telegraph" on Friday. Bernie Moan, secretary of the club, failed to show up again yesterday to settle Devine's status. Score:
Newark ..... 001502100—9 13 1
Rochester ..... 001100220—6 14 6
Baldwin and Devine, Greene; Schwartje, Beall ,Keenan and Lake, McAvoy.

Buffalo 7, Reading 4.

BUFFALO, July 9 (Canadian Press). — Buffalo evened the series with reading by winning yesterday, 7 to 4. The Keys made a strong bid in the ninth, Connolly dropping the ball over the right field fence with Karpp on first. Sensational fielding on the part of Barrett, Thomas, Webb, and Kingdon featured. Scores
Reading ..... 001000012—4 9 1
Buffalo ..... 03000103x—7 14 5
Smallwood and Clarke; Reddy and Urban.

Jersey City 11, Syracuse 9.

SYRACUSE, N.Y., July 9 (Canadian Press). — Rube Zellars was effective yesterday pitching Jersey City to an 11 to 9 victory over Syracuse and giving the Skeeters the series, three games to two. Thirteen of the Stars were left on bases. Hill was the only local pitcher who showed form. Score:
Jersey City..... 300310040—11 15 2
Syracuse..... 0003001050— 9 12 3
Zellars and Freitag; Parks, Reinhart, Hill and Niebergall.

Big League Standings

INTERNATIONAL.

	Won.	Lost.	P.C.
Baltimore	50	29	.633
Rochester	49	29	.628
Reading	41	37	.526
Buffalo	38	37	.507
Toronto	39	39	.500
Jersey City	35	44	.443
Newark	31	43	.419
Syracuse	28	51	.354

NATIONAL.

	Won.	Lost.	P.C.
New York	48	24	.667
Pittsburgh	44	26	.629
Cincinnati	42	28	.600
Brooklyn	37	34	.521
Chicago	39	36	.520
St. Louis	36	40	.474
Boston	22	49	.310
Philadelphia	21	51	.292

AMERICAN.

	Won.	Lost.	P.C.
New York	49	23	.681
Cleveland	39	35	.527
Philadelphia	36	36	.500
Chicago	34	35	.493
Detroit	35	37	.486
St. Louis	34	38	.472
Washington	32	40	.444
Boston	26	41	.388

THOMPSON WON CANADIAN TITLE

Defeated Redvers Mackenzie on Saturday For the Amateur Golf Championship.

KANAWAKI, P. Q., July 9. — (Canadian Press).—Needing only a foot putt to give him a half and the amateur golf championship of Canada, Redvers Mackenzie, Montreal Country Club, threw away his chance for the title when he missed and the honor passed to W. J. Thompson, Mississauga. The putt was missed on the last hole of the afternoon round of the final of the Canadian amateur golf championship tournament here Saturday when Mackenzie was one up on Thompson. Two extra holes were played and Thompson won the second on the 38th hole of the match. Thompson was only up on his opponent once during the game and that was when he won the hole which secured for him the match and the championship. As golf went, the match was not remarkable. Both players erred consistently during the day, principally in the afternoon. Thompson's putts were very weak, while Mackenzie sliced badly on his tee shots. It had been Mackenzie's great putting which had secured and preserved for him his lead until the end, and it was the irony of fate that it deserted him when it meant everything. As a piece of sporting drama, however, the game left nothing to be desired. After the morning round Mackenzie had a lead of three. In the afternoon he began to slip and Thompson got the match squared at the eighth. Mackenzie went ahead again at the ninth, but at the tenth they were on even terms once more. Thompson should have taken the thirteenth and got a lead, but he missed a short putt. Mackenzie took the sixteenth and had his lead of one when he approached the, for him, fatal eighteenth. After a brilliant display at the first extra hole, when he won a halve by a big putt, Mackenzie failed completely on the second extra hole and had to concede it and the match.

COBOURG WAS EASY FOR BELLEVILLE

Fans Attempted to Throw Umpire Menzies in the Reservoir — Score Was 7 to 1.

COBOURG, July 9.—(Special)—Belleville easily defeated Cobourg here Saturday 7 to 1. The visitors showed to much better advantage than on their previous appearances here this season and played errorless ball throughout. Jack Williams was on the rubber for Belleville and the locals could do very little with his offerings, getting only seven scattered hits Cobourg's only run came in the ninth when Drennan hit to third, stole second and scored on Derry's long double to centre. Belleville scored four in the second on H. Mills double, J K. Williams hit to right, Schafer's bad throw of Hagerman's grounder and Meagher's short hit to left.

In the fourth Belleville drove Jahren from the mound, Hagerman getting a home run, Ross a double and Brownscombe a single. Derry replaced Jahren and pitched fine ball, Belleville scoring only once off him in the seventh on H. Mills' double and Drennan's bad error of an easy grounder. Belleville scored seven hits off Jahren and four off Derry. Jahrne fanned three, walked one; Derry fanned two. Williams fanned six and walked two. Centre-fielders Ross and J. Kenney had a busy day in the field, both having several hard catches. Skitch had a sensational catch off Hagerman's bat in the fifth it being a feature of a bad day for Cobourg.

Umpire Menzies of Lindsay was poor on the bases and his decision in the sixth on Skitch in calling the runner out when Meagher who had covered the bag for the throw from Mills dropped the ball, so enraged the spectators that some of the more rabid fans jumped the fence and attempted to escort his umps to the reservoir in the south of the park to give him a bath.

Score by innings:
Belleville ..... 040200100—7 11 0
Cobourg ..... 000000001—1 7 4
Batteries—Belleville: Williams and Hagerman; Cobourg: Jahren, Derry and Jackson.
Umpires—Sullivan and Menzies.

REDS MADE IT SIX FROM NEW YORK

The Championship Giants Have Lost Six Straight Games to Cincinnati — St. Louis Shut Out Brooklyn.

NEW YORK, July 9.—(Canadian Press)—Cincinnati's home run hitting enabled the Reds to take the second game of the series yesterday from the New York Giants, 5 to 3. It was the sixth straight victory the Reds have scored against the Giants and Luque, the Cuban star, who twirled a masterful game, accounted for his third triumph of the season over the Champions. Causey and Burns put Cincinnati in the lead with circuit clouts in the second and Fons' home run drive clinched the game in the eighth. Score:
Cincinnati ..... 030000011—5 12 1
New York .... 010001001—3 7 0
Luque and Hargrave; Scott, Jonnard, Ryan and Snyder.

St. Louis 4, Brooklyn 0.

BROOKLYN, July 9.—(Canadian Press)—St. Louis made it two out of three from Brooklyn yesterday when Clyde Barfoot in his first start of the season, blanked the Dodgers 4 to 0. Score:
St. Louis ..... 001000300—4 12 3
Brooklyn ..... 000000000—0 8 2
Barfoot and Ainsmith; Grimes and Taylor.

BILL JOHNSON WON MEN'S TENNIS TITLE

Defeated Francis T. Hunter—The King and Queen Present For the Finals.

WIMBLEDON, July 9.—(Canadian Press).—Wm. J. Johnson of California won the world's tennis championship on grass courts in the presence of the King and Queen and 20,000 other spectators by defeating Francis T. Hunter, New Rochelle, Saturday, in straight sets, with a loss of only four games out of twenty-two. The scores were 6-0, 6-3, 6-1.

Johnston handled Hunter's fierce forehand drives with ease. Striking a sizzling pace from start, he won the first set without the loss of a game, giving up only a dozen points to Hunter. In the second set Hunter got some of his hard smashing volleys and drives past Johnston and gained a lead of three games to two.

But Johnston soon forced him back to the defensive again and kept him there until he had won nine straight games, to put himself within one game of the championship. Then Hunter won his own service, by succeeding in escaping another love set defeat.

Electri light meters in Toronto, Canada are now "read" by means of photographs taken with a special roll-film camera. This apparatus has been in use in Peterborough for some time past.

HEAVY COATING OF WHITEWASH APPLIED TO KINGSTON PONIES

Petes Won Saturday's Fixture 10 to 0, Heckman Getting His Second Shut-Out in Succession Over Ponies.

GALLAGHER FAILS.

The Petes shot out in front in the second half of the Big Four section of the Central Ontario League race on Saturday afternoon and incidentally extracted sweet revenge for the 9-0 kalsomining they received at the hand of the Ponies on their last trip to Kingston, by beating Batstone, Gallagher and Company at Riverside Park by 10 runs to nil.

It was the second consecutive shut out game Heckman has hurled against Kingston and the Ponies have as a matter of fact failed to register a run against the Petes hurler in the last twenty-four innings they have faced him. They scored two runs in the third inning of their first game here this season and that pair of markers is all the registering they have done in their three appearances at Riverside Park. Heckman was invincible in the pinches Saturday and although the visitors secured ten hits off his delivery and threatened to score three or four times the necessary hit was never forthcoming. The Ponies got at least one man on the runways in every innings except the fifth, in the sixth had the bases full with two out, in the eighth had men on first and second with one down and in the ninth had second and third tenanted with two hands retired but in every case Heckman caused the next batters to po up or roll weakly to the infield.

The Petes were in behind this steady pitching with almost flawless fielding and the combination was too much for the Ponies. Ansaldo had the feature play when he tore past second and gathered in a high bounder from Evans' bat on the run tagging Cherry as he came down the line from first and then whistling the ball into Comolli's hands for a lightning fast double play. Shaughnessy and Wolfe in the outfield disposed of seven Kingston batters between them, Johnston made a smart play on Batstone's roller in the first and Collins tore off a couple of nice stops and throws that helped.

Gallagher, Kingston's southpaw who allowed the Petes only one unearned run in his last two starts against the Solomon outfit was called upon to stop the homesters on Saturday, but he had nothing to do it with. The big left-hander lacked both control and smoke, passing five men and hitting another and when he retired from the rubber at the end of the sixth inning the Petes were in front 8 to 0. Moore the slow-moving right-hander who pitched the last two innings yielded a couple more totally unnecessary counters.

As was the case with Kingston when they walloped Manager Solomon's crew 9 to 0 in the Limestone City several weeks ago the Petes got the breaks on Saturday, this accounting for the lopsided score over a team that had made the homesters travel all the way to the finishing post in their other two games here. The Petes for instance were lucky in the sixth innings to have two sharply hit grounders stick close to the turf and tear through Teeple's legs hot hits, instead of bounding into the shortstop's hands and resulting in a double play. The second of these lucky hits came with the bases loaded and before the ball came back to the infield three more runs had scored. Without these breaks of course, the Petes would have won anyway, but the margin would have not been so one-sided. The Ponies gave up the fight altogether in the later stages and in the last inning there wasn't even a coacher on the sidelines.

There was no score in the first. Nicholson first up for Kingston was easy on a fl yto Wolfe and Daley died the same way. Twigg singled past second but Johnston made a fast play on Batstone's hard hit roller and got the batter at first.

Peterboro lost a good chance. Legon drew a pass and went to second on a passed ball, the third strike or Johnston. Swanston singled to left and stole second. Ansaldo walked, packing the bases. Wolfe's best was a high fly to Batstone and Comolli fanned.

In the second Cherry got a lucky hit on a ball that bounded over Collins' head. He went to second on Evans' roller to Comolli on which the batter was retired and remained there while Teeple fanned and Rice fouled out to Swanston.

The Petes went out in order, Heckman on strikes and Shaughnessy and Collins on respective grounders to Batstone and Teeple.

Gallagher first up in the third was hit and Teeple ran for him. Nicholson sacrificed. Daley struck out. Teepl reached third on Swanston's low wide throw to catch h im off second. Twigg's low fly was taken on the run by Comolli.

The home crew got more than enough to win in their half. Legon started th e inning by bunting and was safe when Evans' foot was off the bag. Johnston bunted for a sacrifice but Gallagher threw Legon out at second. Swanston's high fly was taken by Teeple. Ansaldo singled on a line to left. Wolfe's high fly dropped safely back of first for a hit scoring Johnston. Ansaldo went to third and Wolfe reached second on the throw to the plate. A wild pitch scored Ansaldo, Wolfe going to third. Comolli was walked and on a double steal Wolfe romped home. Heckman also drew a pass but the fun ended when Shaughnessy hit to Batston, forcing Comolli at third.

A double killing engineered by Ansaldo featured Kingston's fourth. Batstone gave the Ponies a bad start by fanning but Cherry hit safely to centre. Evans' roller bounced over Heckman's head but Ansaldo took it on the run, tagged Cherry and headed Evans off at first, a lightning fast play.

For the Petes, Collins flied to Cherry, Legon fanned and Johnston was tossed out by Gallagher.

The Ponies expired in order in the fifth. Teeple fanned, Rice boomed a fly to Shaughnessy and Wolfe was under Gallagher's drive to centre.

The Solomon outfit met a similar fate. Swanston fanned, Ansaldo hoisted one to Teeple and Wolfe lined into Twigg's hand.

The visitors had a good opening in the sixth, but the final punch was lacking. After Collins had thrown out Nicholson and Daley, Twigg doubled to right centre, Batstone walked and Cherry singled over second, Johnston saving a run by knocking the ball down. With the sacks populated, Evans raised a high fly to Johnston for the third out.

The Petes had a lot of fun in their half. Comolli walked and Heckman burned a single through Teeple's legs. Shaughnessy bunted for a sacrifice but Rice elected to try for Comolli at third and lost him, filling the bases. Gallagher plugged Collins in the back, forcing in Comolli. With the infield in Legon slashed a hot one through Teeple, Heckman, Shaughnessy and Collins scoring, while the hitter reached second on the throw in. Johnston bunted and Gallagher thre to third too late to get Legon. Johnston stole second. Swanston lined in Teeple's hand and Legon was doubled off third. The run getting was not over yet, for Ansaldo ripped a double over third scoring Johnston, Wolfe singled and Cherry's perfect throw to the plate nipped Ansaldo.

Teeple first up for Kingston in the seventh singled to centre but Rice fanned and Gallagher also failed to connect, the third strike hitting him as he swung at the ball. Nicholson's drive to right centre was taken nicely by Shaughnessy.

Moore was on the rubber for Kingston when the Petes went to bat and Comolli greeted him with a red hot single past Batstone, going to second on a passed ball. Heckman walked. Shaughnessy hit to Batstone, forcing Heckman at second. Shaughnessy stole second. Batstone made an inglorious mull of Collins' easy fly, filling the bases. Legon hit to W. Evans whose throw home hit Comolli and the runner scored. Johnston's sacrifice fly to centre enabled Shaughnessy to register. Swanston flied to Cherry.

Kingston wasted two hits in the eighth. Daley opened with a single to right. Twigg flied out to Shaughnessy. On a hit and run play Batstone singled through short as Ansaldo run over to cover second. Cherry hit to Ansaldo, forcing Batstone at second, Daley going to third. Swanston threw Cherry out by a yard when he tried to steal second.

The Petes perished in order, Ansaldo flying out to Cherry, Wolfe grounding to Gallagher and Comolli being robbed of a hit by a nice stop by Batstone.

In Kingston's last frame Evans lined to Shaughnessy and Moore was thrown out by Heckman. Rice singled to centre and Gallagher followed with another safety on which Rice reached third and Gallagher second on the play to get Rice. The belated rally was shot down when Johnston camped under Nicholson's high fly to short right field.

Peterboro	AB	R	H	PO	A	E
Legon, lf	4	0	1	0	0	0
Johnston, 2b	3	2	0	4	1	0
Swanston, c	5	0	1	7	2	1
Ansaldo, ss	4	1	2	1	2	0
Wolfe, rf	5	1	2	3	0	0
Comolli, 1b	3	2	1	8	0	0
Heckman, p	2	1	1	0	1	0
Shaughnessy, rf	3	2	0	4	0	0
Collins, 3b	3	1	0	0	2	0
	34	10	8	27	8	1

Kingston	AB	R	H	PO	A	E
Nicholson, m	4	0	0	1	0	0
Daley, rf	4	0	1	0	0	0
Twigg, 2b	4	0	2	2	0	0
Batstone, 3b	3	0	1	3	4	1
Cherry, lf	4	0	3	3	1	0
W. Evans, 1b, ss	4	0	0	3	0	2
Teeple, ss	3	0	1	4	2	0
Rice, c	4	0	1	6	0	0
Gallagher, p, 1b	3	0	1	2	2	0
Moore, p	1	0	0	0	0	0
	34	0	10	24	9	3

By innings:	R.	H.	E.
Peterboro	003005202—10	8	1
Kingston	000000000— 0	10	3

Two base hits—Ansaldo, Wolfe, Twigg. Sacrifice hits—Johnston 2, Shaughnessy, Nicholson. Struck out—by Heckman 6, by Gallagher 5. Bases on balls—off Heckman 1, off Gallagher 5, off Moore 1. Hits—off Gallagher 7 in six inning, off Moore 1 in two innings. Left on bases—Peterboro 8, Kingston 9. Double plays—Ansaldo to Comolli, Teeple to Batstone. Passed balls—Rice 1, Swanston 1. Wild pitch—Gallagher 1. Hit by pitcher—by Gallagher 1 (Collins), by Heckman 1 (Gallagher). Umpire—Butler at the plate, Barnes, Cobourg, on the bases.

BATTLING SIKI WON.

PARIS, July 9. — (Canadian Press). — Battling Siki yesterday knocked out Marcel Nilles, a French light heavyweight pugilist, in the second round of what was to have been a twenty-round battle.

VETS DEFEATED FOR CHARITY CUP

Hard Fought Game Was Won By the Thistles By a Score of 4 to 1.

With a defeat tallied against each team the Vets and the Thistles met in the Phelan Football Charity Cup tie at the Oval on Saturday afternoon, with the Scots winning a hard fought game by 4 goals to 1 before a good crowd of spectators.

The Thistles won the toss and made the Vets face the hot sun. The opening stages showed good football and each team made unsuccessful raids on goal. F. E. Wade beat the Thistles' full backs for a fruitless corner. McAlpine trapped the ball nicely to McMillan who shot for ard to Richmond. He lifted the ball forward and beat the backs on the run to open the scoring with a left foot drive. At this reverse the Vets worried the Thistles' defence but repeatedly put over the bar. At the other end Bishop gave away a throw in; Shewan centred to Richmond, who beat Griffin all the way with a high shot under the bar. Twice in succession Jim Sharman shot hard for goal. First one low ground shot which Scott saved magnificently, then again a middle high shot which was also saved. On a run down the wing by Shewan and Hutton, the outside right placed the ball exactly at Richmond's foot and quick as a flash he beat Griffin for the third time. Both teams played nice football and time and again the Vets would initiate splendid moves towards the Scots' goal, but the Thistle defence made no mistake with each clearance. Chambers of the Vets made a good impression by his individual efforts at goal. A few minutes later Stott was in difficulty in goal and the spectators claimed a goal but the referee ruled otherwise. Half ti ie, Thistles 3, Vets 0.

On resuming, the Thistles faced the sun. Dyer was replaced by Williamson at full back, Dyer going forward. The Vets were the more aggressive this period and from twenty yards out Blowers compelled Stott to go down on his knees to save a low ground shot. At last Dyer had a try at goal, Stott saved, but the ball went back to Blowers, who beat the Thistle goal keeper while out of goal. Nice combination by the Thistle forwards transferred the play to the Vets' goal where Williams' missed a great chance. The hero of the game was undoubtedly Stott, who was picking the ball from every angle. This made the Scots look dilatory in play, who seemed content with their score, and Vets settling down to the game. F. E. Wade and J. Wade tested Stott again. Quick as a flash Hutton beat down the field, left Blowers on the run and shot across the goal. Burgess caught the ball in the corner, but he centred into goal for Hutton to head through the fourth goal. Play went from end to end with each team making desperate efforts to score. The ball was in mid-field as the final whistle sounded full time.

Thistles 4 goals; Vets 1.

Goal scorers: Richmond 3, Hutton 1 for Thistles. Blowers for Vets 1.

The teams:

Thistles: Stott goal; Rae and Ralston full backs; Jackson, McMillan and McAlpine, half backs; Shewan, Hutton, Richmond, Williams and Burgess, forwards.

G. W. V. A.: Griffin, goal; Dyer and Bishop, full backs; Edwards, Burrows and Blowers, half backs; F. E. Wade, Chambers, J. Wade, Williamson and J. Sharman, forwards.

Cleveland Set New Record for Baseball

CLEVELAND, July 9.—(Canadian Press)—The largest score ever made by an American League team was made Sunday afternoon when Cleveland defeated Boston in the first game here by 27 to 3. The previous record was 24 to 2, set by Philadelphia against Detroit, May 18, 1912. The Indians also tied the record by scoring in every inning and came within one run of tying the American League record by scoring thirteen runs in the sixth inning.

Cleveland also won the second game 8 to 5.

PHILADELPHIA WON NINTH INNING RALLY

Came From Behind After Two Men Were Out — Cleveland Won Hard-Hitting Contest.

DETROIT, July 9.—(Canadian Press)—Philadelphia won from Detroit yesterday 7 to 5, by scoring three runs in the ninth inning after two men were out. Sheer hit to Rigny in the ninth for what should have been the last out and the Detroit shortstop fumbled the ball. Two singles and a double followed. Harris outpitched four Detroit hurlers. Score:
Philadelphia ... 000220003—7 11 2
Detroit ..... 120000200—5 6 2
Harris, Rommell and Perkins; Bruggy; Holloway, Johnson, Francis, Dauss and Bassler, Woodall.

Cleveland 15, Boston 10.

CLEVELAND, July 9.—(Canadian Press)—Cleveland made it four straight from Boston yesterday, winning 15 to 10 in a game featured by hard hitting and fast fielding. The two teams collected thirty eight hits for a total of 57 bases. Collins of Boston was hit with a pitched ball by Uhle and it was believed his wrist was broken. Score:
Boston ..... 000141130—10 19 1
Cleveland .... 000076110—15 19 0
Fullerton, Ferguson, Quinn, Ehmke and Picinich; Shaule, Bedgood, Metever, Uhle and O'Neill.

New York 6, St. Louis 4.

ST. LOUIS, July 9.—Canadian Press)—New York won yesterday's game from the Browns 6 to 4 by piling up a lead during the earlier innings which the locals were unable to overcome despite their last inning rally during which Bush was driven from the box. Pruett started the game for the Browns but was batted out in the third inning. Danforth, Bayne and Root followed him to the hill. Babe Ruth was an easy victim to the left hand hurlers of the Browns getting one single in four trips to the plate. Score:
New York .... 210200001—6 11 2
St. Louis ..... 000000103—4 6 3
Bush, Jones and Hofman; Pruett, Danforth, Bayne, Root and Severeid.

Chicago 4, Washington 2.

CHICAGO, July 9.— (Canadian Press)—Charley Robertson, whose suspension was raised by Manager Gleason yesterday, engaged Walter Johnson in a pitching duel and Chicago defeated Washington 4 to 2. Johnson held the White Sox to five hits but they made them all count in the scoring. Robertson was hit harder than his opponent, but in only two innings were the visitors able to get more than one hit. Score:
Washington .... 100001000—2 8 1
Chicago ..... 10000210x—4 5 1
Johnson and Ruel; Robertson and Schalk.

Ask for

The Imperial Cigar

10¢

GENERAL CIGAR COMPANY LIMITED
CONTROLLED AND OPERATED BY
IMPERIAL TOBACCO CO. OF CANADA LIMITED

C. G. E. LOST TO OSHAWA SENIORS

Free Hitting and Poor Support Responsible For the Defeat—Score Was 19 to 4.

OSHAWA, July 9.—(Special)—Peterboro C.G.E. intermediates and Oshawa Central League team filled in the only open date at Alexandra Park for the month with an exhibition game and the Lift Lock City lads stepped out of their class, as the score just about indicates the play, although Frost and Rose the slab artists were given ragged support. Rose while covering the third sack had a bad afternoon and Barrie at second was also off. Frost pitched the first five frames and Oshawa collected six two base wallops and five singles, which accompanied by two walks and four errors were good for 13 runs. Rose was sent to the rubber in the sixth and he issued four passes, his help behind him had three errors and he was touched for four hits, for a total of six runs. Dainty worked on the rubber for Oshawa in the first five frames and let the Petes down with two hits and one run, when Morrison finished and although he had nothing but the nerve, the Easterners only collected two hits which along with three errors and a couple of free tickets were good for three runs.

The score by innings was:
Peterboro .... 001000120— 4 4 8
Oshawa ..... 31333123x—19 16 6
The lineups were:
Peterboro—Rose, 3b and p; McCarney, cf; Griffin, rf; Ross, c; Dugan, 1b; Jackson, lf; Ranger, ss; Frost p, cf; Barrie, 2b.
Oshawa—J. Roddick, cf; W. Fair, ss; K. Roddick, rf; Tyson, c; Dainty, p, cf; Morrison, 2b, p; Wilson, 1b; R. Fair, 3b; Palmer, lf; Tharan, 2b; Thompson, ss.
Umpires—Dell at the plate; Patton on the bases, both of Oshawa.

KEENE GIRLS DEFEATED

The Sixth Line Girls won from the Villiers girls by a score of 7 to 6 in one of the best soft ball games of the season. The victory leaves the Sixth Line team at the top of the league, as it is the only team which has not lost a game. A large crowd turned out for the game and both teams were well backed by their respective supporters. The next game will be played in Ke[illegible] on July 10.

The players were:
Sixth Line — M. Nelson, c.; M. Hall, p.; A. Clapham, ss.; A. Reid, 2b.; L. Hall, 1b.; D. Chapman, l.f.; E. Reynolds, r.f; J. Donaldson, s.s.; L Wood, 3b.; L. Donaldson, c.f.
Villiers— H. Nelson, s.s.; G. Nelson, c.; L. Manley, l.f.; R. Manley, 1b.; G. Hastie, 2b.; M. Francis, p.; M. Hastie, s.s.; W. Nelson, r.f.; G. Steel, 3b.; G. Wood, c.f.

Score by innings:	R.	H.	E.
Sixth Line.	010 210 12—	7	6
Villiers.	011 003 01—	6	9

BATTLING SIKI WON IN SECOND ROUND

Knocked Out Marcel Nilles, Who Was Considered the Best Heavyweight in France.

PARIS, July 9.—(Canadian Press)—Battling Siki yesterday knocked out Marcel Nilles a French light heavyweight pugilist in the second round of what was to have been a fifteen round battl.

Nilles in May was knocked out in the eighth round by Georges Carpentier, the light heavyweight. He was considered by followers of the ring to have been France's best heavyweight.

Siki's hard head and his "steel" ribs provd immune to an onslaught from Nilles in the first round. The white man carried the battle to the negro throughout this session, with Siki bent nearly double in a crouch and assimilated all Nilles handed out to him. The judgment of those about the ringside was that Nilles was sure to be the winner of the one-sided contest.

Over-confidence from his showing, Nilles came from his corner at the clang of the gong for the second as if it was his intention immediately to finish off his opponent and have the affair ended. The shifty Senegal man, however, went into a clinch with Nilles and pushed him into a corner. Then, as they broke away, Siki swung his left to the jaw of the white man. Nilles went down, face foremost as though he had been struck with an axe.

Before the fight Siki was enraged over the decision rendered Saturday by the Judge of the civil tribunal, giving Edmond Lapart an injunction forbidding the promoters to pay over to Siki any part of the purse or stakes accruing from the match. The black man, because of the court's decision was fighting merely for "glory."

TWO HOMERS.

ST. LOUIS, July 9.—(Canadian Press)—Babe Ruth of the New York Americans got his second home run of the day and his eighteenth of the season in the eighth inning of Saturday's game with St. Louis. There was no one on base on either occasion and both drives were off Van Gilder.

The Babe made his first homer of the game in the first inning.

THE GROUCHIEST, MOST LOVABLE CHARACTER OF STAGE OR SCREEN

THE DEAN OF MOTION PICTURE ACTORS, THEODORE ROBERTS, IN THE BEST ROLE OF HIS ENTIRE CAREER.

WILLIAM De MILLE IN ALL OF HIS NOTABLE SUCCESSES, HAS NEVER PRODUCED A MORE HUMAN, DELIGHTFUL PICTURE.

'GRUMPY' BROKE LONDON'S RESERVE AND NEW YORK'S RECORD

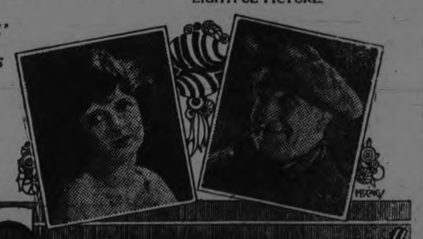

GRUMPY

THEODORE ROBERTS

MAY McAVOY AND CONRAD NAGEL

PETERBORO

Theatre-goers still recall the charming stage characterization of Cyril Maude during his visit to this city, playing the title role in this popular play.

NOW SHOWING

EMPIRE Entertainment

Capitol Concert Orchestra
Direction Florence Gladman,

Added Attraction

"THE EX-KAISER IN EXILE"

AUTHENTIC PICTURES OF THE FORMER GERMAN RULER IN DOORN, HOLLAND

PRISONED WORLD WAR VETERANS ABNORMAL

More Than 20 Percent Suffering From Disabilities Traceable to Their Military Service.

(By HERBERT LITTLE)

MADISON, Wis., July 9.—On facts reported by experts from personal examinations into the mental and physical condition of 290 veterans of the World War in three Wisconsin state penal institutions, Governor John J. Blaine has started an attempt to have similar investigations carried out in other states of the union.

Sixty per cent of these ex-soldier inmates were mentally abnormal, Dr. William F. Lorenz, director of the state phychiatric institute, and W. S. Middleton, university surgeon and chest specialist, reported.

More than 20 per cent were suffering from disabilities traceable to their military service.

Gov. Blaine appealed to Attorney General Daugherty to have such a survey conducted for all ex-service men in federal prisons, but Daugherty refused, declaring there was no money available.

The American Legion has recognized the survey and commended it, and an executive committee of that body at Indianapolis recently adopted a resolution, urging similar surveys to be carried on in the states, and in the federal prisons, covering the cases of all ex-service men.

Many Are Transferred

The report of the experts recommended that the ex-service men found suffering from mental diseases should be transferred to suitable institutions for treatment, that those having curable ailments should be given immediate treatment; and that efforts should be made to give vocational training commensurate with the mental ability. Gov. Blaine has used the information in causing many of the men examined to be transferred to suitable institutions, or pardoned for certain treatments.

"We believe that many of our findings apply to all prisoners," the experts said in their report. It was also claimed that the war experiences of the soldiers caused in many mentally irresponsible minds a great disregard for property rights that landed the soldiers in jail after they got into "civies."

"To help himself when in need was common practice, particularly overseas, and the property of organizations were commonly disregarded," the report said. "A shortage was made up by stealing from a nearby organization and not infrequently with the knowledge of commanding officers."

The report called attention to the large number of inmates of the Green Bay reformatory, who were convicted for stealing automobiles.

"Being hard up," or "economic stress," as the experts called it, was associated with the crimes for which the men were committed in 36 per cent of the total of 134 cases at the state prison at Waupun, in 26 per cent of the 91 cases at the reformatory at Green Bay, and 32 per cent of the 65 ex-soldiers at the house of correction at Milwaukee.

Physical disabilities which the experts thought could be traced to military service was found in 73 out of the total of 290 ex-soldiers.

Many Feeble-Minded

At the reformatory 15 per cent of the men examined were classed as feebleminded; at the house of correction 26 per cent; at the state prison 31 per cent.

In addition, 29 per cent at the reformatory, 25 per cent at the state prison, and 23 per cent at the house of correction were classified as "psychopathic personalities," most of whom were of the so-called incurable criminal type.

At the house of correction .65 per cent of the young ex-soldiers were unmarried; at the state prison 53 per cent. At the reformatory, where much younger men are jailed, 86 per cent were unmarried.

All the feeble-minded persons examined were found to have pleaded guilty and to have been sentenced without trial.

More than half gave histories of disrupted families during their childhoods.

Alcoholism was blamed by 34 per cent of the inmates of the house of correction as being directly connected with their arrests and convictions; by 27 per cent at the state prison, and 18 per cent at the reformatory.

Two Drug Addicts

Only two drug addicts were found in the 290. Both were at the state prison.

One of the conditions that is keeping a number of the inmates in prison, the report noted, was that a $100 fee is required by a lawyer to get a pardon application before the governor. Many were found who were carefully saving their money until they could hire a lawyer to present their cases.

"In some instances this situation worked to the disadvantage of men who seemed, in our judgment, to get the most hopeful cases for reformation," the report said. "Most of these conditions can be remedied by full investigation of such cases and proper treatment for curable inmates.

ENTENTE IN DANGER

(Continued from page 1.)

huge sums to the building up of military establishments.

Forced to Bare Heads.

The Franco-Belgium answer to Germany's refusal to acknowledge the responsibility for the recent bombing outrages in the Ruhr are reported to have been begun throughout the occupied areas. At Witten and Gladbeck military bands play the Belgian National Anthem while German citizens are forced to stand bareheaded. At Witten and Wetter German Red Cross nurses have been barred for a fortnight from visiting sufferers in the jails because a prisoner escaped last week.

CABINET DISCUSSION.

LONDON, July 9. — (Canadian Press). — Reparations formed the subject of discussian at this morning's meeting of the British Cabinet and steps were taken to collate the views of Ministers who over the week-end had given intensive study to the question. It is expected that the opinions of different schools of thought will crystallize within a day or two in simultaneous statements on the subject in the House of Commons by Premier Baldwin and in the House of Lords by Lord Curzon. In diplomatic quarters the successful termination of the Lausanne Conference and the settlement of the Sarre Valley question by the League Council at Geneva are regarded as slightly facilitating the favorable issue in the reparations situation.

INSTALLING A NEW CURTAIN AT ROYAL

Mr. J. Kline and Mr. W. S. Tefft are in the city installing and painting a new front curtain for the stage of the Royal Theatre. On the new curtain will be painted a scene from Venice. Mr. Kline, who is responsible for the art work, has been with the Keith Studios for the last five years, and his work is widely and favourably known. Mr. W. S. Tefft was connected with The Examiner many years ago.

In a few days Mr. Tefft will call on some of the local merchants in regard to advertising locations on the new curtain.

EXAMINER TEAM LOST THE GAME

The Examiner baseball team was hopelessly trimmed by the Lock Works in a burlesque game played Saturday afternoon immediately after the Central League fixture. The game only went five innings and the final score was 14 to 1. The Printers were exceptionally lucky to get the one. The Examiner team was handicapped by the loss of some of its players and the injury of others. The players were:

Lock Works — Thorndyke, 2b.; Masterson, c.f.; Jobbitt, c.; Moore, p.; Black, 1b.; Nicholls, 3b.; Connors, s.s.; Burke, l.f.; Huard, r.f.

Examiner— Gray, l.f.; Baker, p., r.f.; Taylor, 1b.; Scates, s.s.; Long, 3b.; Johnson, 2b.; Dunkley, c.f.; Murray, r.f.; Garvey, c.

EARLY DAYS ON STONEY LAKE

(Special Correspondence)

STONEY LAKE, July 9 — As one watches the steamers carrying loads of holiday makers on every trip one wonders who discovered Stoney Lake and made a resort of it. History says Champlain was the first white man to travel through this region but we have no record of his return. Many years ago probably sixty years or more ago, young people addled up the river, portaged at Young's Point rapids and found their way to the islands to camp and fish and live the simple life for a week or so in the summer. with the building of the locks at Young's Point about 1869 navigation was opened between Lakefield and Stoney Lake and small steamers began to make occasional trips and excursions became popular.

McCracken's Landing, Burleigh Falls and Mount Julian were ports of call and found it a very convenient way of getting freight as it cut off many miles of the overland route.

In 1883 the Stoney Lake region received a real "boost" when the American Canoe Association decided (by invitation of the Peterboro Canoe Club) to hold their annual camp there. The camp made its headquarters at Juniper Island where a camp store was established to meet the needs of the campers. The entire region was unknown and unexplored territory to all but the immediate district of Peterboro and a small manual was issued to the members of the Association by the Peterboro members of the committee. It is very clear in its description of the routes whereby the camp could be reached and the points of interest which could be taken; among these were Eel's Creek, Jack's Creek, the Blue Mountain, Fairy Lake, Mount Julian and Eagle Mountain.

The camp was held from the 10th to the 24th of August 1883 and the first regatta was held at Juniper Island on August 21st, 22nd and 23rd of that year. The course for the races was on the north side of Otter island and for the sailing races a triangular course with points at Otter island, Robinson Rock and Bear Island (Bona Vista). The races were run off in a leisurely manner and the prizes were remarkable for being simple and inexpensive so as to prevent jealousy and keep the events strictly on the lines of amateur sport. The commodore for 1883 was E. B. Edwards of Peterborough and among the members are several who are among the grand old men of Stoney Lake viz: O. W. Dumble. George Cochrane and J. D. Collins and others. There was a brief list of honorary lady members all from the States but one, viz: Mrs. Edward Leigh of Toronto, (Mrs. Leigh died in Lakefield last winter). This was the first regatta held at Juniper and evidently it proved to be an unqualified success and was the beginning of the gala events held now at Juniper and also at other points on Stoney Lake. Among the members of the Association from Peterboro and district were:

From Peterboro:—J. J. Acres, J. M. Adams Frank Adams, F. Anderson J. D. Baptie, C. B. Beck, N. D. Deck A. J. Belcher, J. E. Belcher, F. E. Bell, A. Blade, A. Brodie, Charles Brown, R. P. Boucher, W. H. Budden, J. W. Burnett, J. H. Burnham, J. N. O. Burnham, E. J. W. Burton, H. Calcutt, D J. Cameron, James Campbell, Johnson Cary, Hilliard Carnegie, Dr. J. Clarke, R. H. Clegg, F. V. Clementi, George Clementi, Rev. V. Clementi, W. H. Cluxton, Joshua Collins, H. M. Cottingham, M. P. Cottingham, E. W. Cox, F. G. Cox, J. Craig, R. S. Davidson, R. H. Denniston, D. W. Dumble, V. Eastwood, E. B. Edwards, Alexander Elliott, J. F. Emmerson, Samuel English, Wm. English, R. W. Smith, F. R. Farbairn, James Fairweather, W. G. Ferguson, Joseph Flavelle, G. Fitzgerald, S. S. Fitzgerald, John Garvey, J. L. Gilmour, W. B. Gilmour, Ed. Green, H. Greenwood, Adam Hall, E. H. D. Hall, R. Hall, H. Hamilton, Hon. R Hamilton, Robert Hamilton. F. W. G. Haultain, H Haultain, T. G. Haultain, George W. Hatton, J. Hawkens, E. E. Henderson, Samuel Henderson, J. S. Heudrie, F Hilliard, J. M Irwin, J. T. Jeffries, W. G. Johnston, Dr. R. Kincaid, John Lowery, H. Lebrun, K. G. Lech, F. J. Lewis, James Little, J. J. Lundy, R. B. Lundy, H. F. MacDonald, J. R. McCrae, C. McGill, J. E. McIntyre, John McKee, John McLelland, A. MacNeil, R. Mead, John Mercer, H. B. Merrick, J. Miller, Peter Miller, A. Moffett, W. H. Moore, B. Morrow, H. A. Morrow, R. Morrow, C. T. Murray, J. E. Murray, Robert Nethercut, George F. Order, Charles Ormund, E. Pearse, A. P Pousette, W. H. Rackham, Henry Reed, W. H. Robertson, G. M. Roger, H. B. Rogers, H. C. Rogers, R. B. Rogers, L. J. Rogers, J. H. Roper, Jr., David Rose, W. Ross, George W. Rubidge, Henry Rush, William Rutherford, W. A. Sanderson, John Sawers, G. A. Schofield, Edward S. Schrapnel, C. S. Shaw, C. H. Sheffield, Sparham Sheldrake, A. E. Sherwood, W. J. Sherwood, B. Shortly, C. J. Smith, R. F. Smith, Edward Snyder, G. B. Sproule, George Stetham, J. R. Stratton, H. T. Strickland, A. Sutherland, Bertram Tate, R. F. Tate, E. J. Toker, C. A. Weller, H. B. Weller, A. White, H. F. Winch, R. E. Wood.

From Lakefield— George Baptie, Dr. A. Bell, T. J. Bird, Dr. Caldwell, W. N. Carnegie, W. H. Casement, John Clarin, George Cochrane, Thomas Gordon, J. D. Graham, W. M. Graham, Chas. Grylls, H. Lefevre, George Postlewaite, Richard Purser, Arthur Strickland, G. A. Strickland, Roland C. Strickland.

From Lindsay—John Aikens, Dr. C. L. Coulter, W. K. Darling, J. D. Dixon, J. S. Dunsford, J. G. Edwards, William Flavelle, R. H. Hopkins, A. Magachan, A. A. Martin, F. D. Moore, C. L. Porteous, C. R. Stewart.

From Bobcaygeon —W. Boyd, R. E. Connell.

From Port Hope—E. J. Baird, F. M. Beamish, G. M. Finley, G. M. Furby, J. Henwood, George Hill, Dr. J. W. Might, William Parsons, Adam Purslow, W. L. Robertson, G. B. Salter.

From Fenelon Falls—J. J. Brandon.

From Gore's Landing — Herald and Hutchison.

From Norwood— Allan Burgess, W. Roxborough.

From Keene—R. English.

From Colborne—Jay Ketchen.

THEATRES

AT THE ROYAL.

MIX TURNS KNIGHT TO WIN A LADY'S HAND IN THE LATEST FILM.

Are you fond of books like "Ivanhoe"? Do the tales of King Arthur awaken deep interest in your thoughts? Does your imagination glow when you read about bold knights of the golden age who paid homage to fair ladies, and stood ready to attempt any deed, no matter how dangerous or foolhardy to prove their valor and love? Suppose thees things could happen now

A Fox production, "Romance Land," starring Tom Mix, relates the adventures of a man and a maid on the Western plains. Both of them become inspired by the stories describing the times when knighthood was in flower. The resultant events are said to furnish an exceedingly novel and entertaining photoplay.

There is some well done "broncho busting,' a chariot race, and a whirlwind stage coach contest, according to advance information received.

When "Romance Land' comes to the Royal Theatre for three days, starting to-day, everyone in Peterboro will have the opportunity to see a modern knight of the saddle go forth to win the hand and favor of his fair lady.

TILDEN DEFEATED.

GLENCOE, Ills., July 9 (Canadian Press). — Manuel Alonzo of Spain defeated William T. Tilden of Philadelphia, and world's most famous tennis player, 8-6, 11-13, 6-3, 6-1, here yesterday at the Skokie Country Club before a crowd of 3,500 thrilled spectators by displaying a brand of net play that had Tilden on the defensive during a great part of the match for the Illinois open state singles title.

Tilden played marvellous tennis, but the untiring persistence and the dogged determination of the fast-moving Spaniard wore him down.

Alonzo's cross-court drives were perfect, and his rallies to the net forced Tilden to extend himself on every shot. His placements and his wonderful driving force gave Tilden one of his worst defeats.

ROYAL

Comedies

Western

World News

Biggest and Best Show For the Money.

Don't Miss the Matinee.

WILLIAM FOX presents Tom Mix in ROMANCE LAND

STORY BY KENNETH PERKINS DIRECTED BY EDWARD SEDGWICK

Admission—Afternoon, - 10c and 15c
War Tax Included Evening - - 15c and 25c

MELODY CONCERT BAND PROGRAM

Programme to be given by the Melody Concert Band at the Sacred Heart lawn social:

March—Three Rings, a two-step.
Waltz—Wildflowers.
Trombone solo by Bandsman F. Blondin—That Raggitty Trombone.
Overture—Old Plantation Songs.
Duet—Remember Me—By Bandsmen Geo. Clark, saxophone, F. Blondin, trombone, with full band.
March—Novelty Two-Step, Little Rastus.
Waltz— Three Leaves of Shamrock.
Overture—Fraternity.
Fox Trot—Dance of the Flowers.
March—Loyal Guards.
Selection—Maritana.
Two-Step—Some Pumpkins.
God Save the King.

—Advt.

BIG JUNIOR GAME ON CARDS TO-NIGHT

The first of a series of games to decide the Junior City League honours will be played to-night at 6.15 at the Riverside Park, between the Lakeviews and the Adanacs, who have ridden rough shod over the other junior teams and now have the field to themselves. The series should be productive of some great ball. Lakeviews will start Whitehouse, their star left hander against Adanacs to-night. Whitehouse who has three or four shut-outs to his credit, did not give the Adanacs a hit or a run the last time he faced them. Jeff Hardill will likely be the Adanac gunner, although both McPherson and Lefty Turner are going good. The fans should not miss this junior series, the second game of which will be played on Thursday.

MONTHLY MILK TESTS,

(Continued from page 1.)

the Inspectors more time for outside duties.

Mr. E. F. Mason's motion seconded by Mr. Jas Lynch submits this request for transportation and office help to the Council and authorizes the immediate resumption of the milk tests.

Buys Office Equipment

The Board decided this morning to pay the Red Cross Society the sum of $125 at which they valued the fittings of the office which they had furnished for the public nurse whom they had engaged a year ago. Mr. Mason expressed the opinion that the Board was morally bound to purchase these articles from the society for the reason that the Board had encouraged them in their plan to the extent of promising to assume the cost of the nurse eventually. "From stand point I'd say accept their price."

"It would look rather small for us to argue over a little matter with an organization like the Red Cross that does so much" remarked Mr. Lynch who seconded Mr. Mason's motion for the purchase of the fittings including window blinds, rug, stationery and other articles.

Accounts Passed

The following accounts were ordered to be paid:—

E. Wand	$ 65.38
Bell Telephone Co.	7.01
E. Lillico	23.30
R. H. Hunter	27.85
Pet. Examiner	14.11
M. J. Carroll	28.60
M. Holmes	4.50
The Cressman Co. Ltd	10.33
Campbell & Best	11.14
Roland Denne	5.00
McDonald Lumber Co.	.75
T. Anthony	17.25
T. Gilmour & Son	10.08
Con. Packing Co.	7.72
J. Nasimok	11.87
R. Hicks Co.	842.35
R. Fair & Co	2.25
Sanitary Ice Supply	5.00
John Simons	23.34
James Juby	13.80
J. C. Turnbull Co.	3.25
Pet. Hardware Co.	42.89
Utilities Commission	26.78

WESTERN MINERS PREPARE STRIKE

CALGARY, July 9. Canadian Press —The labor organizations in Western Canada will meet in conference this week to discuss the Nova Scotian strike situation, and according to William A. Sherman, president of District 18, of the United Mine Workers, there is little doubt that the coal miners at least will go out on a sympathetic strike.

Mr. Sherman stated to the Canadian Press this morning that he believed that a general conference of all labor bodies would certainly take place at the end of the week, either in Calgary of Winnipeg.

"In view of the use of troops in the Nova Scotia strike," he said, "there is little doubt in my mind what will be the result. There is such a thing as the officials of No. 18 not being able to control their membership."

WILL NOT BE TOLERATED.

"My hope is that the soldiers there may be withdrawn at once, and I am making all efforts possible to ensure that result," says a telegram from Mr. Murdock, which asked Mr. Sherman to advise "Your membership to be patient."

Mr. Murdocks telegram was in reply to a wire sent to him by Mr. Sherman stating that indications in Western Canada coal fields were that "membership would not be controlled by the officials unless steps were taken to improve the conditions in Nova Scotia."

In his reply to Mr. Murdock today Mr. Sherman said that "use of troops in labor disputes in any part of Canada will not be tolerated by organized labor organizations of the Dominion."

Sports

NEW RECORD BY ENGLISH ATHLETES

Annual Games Held at Stamford Bridge Gave Indications of Olympic Possibilities.

LONDON, July 9 (Canadian Press). — A number of English Amateur Athletic Association records were broken in the annual games on Saturday at Stamford ridge which give the first view of Great Britain 1924 Olympic possibilities.

The winners were:

100 yards dash—E. H. Liddell, Edinburgh University, 9 7-10 secs. An A.A.A. record.

220 yards dash—E. H. Liddell, Edinburgh University, 21 3-5 secs. Beating the record established at Stamford Bridge in 1900.

Quarter-mile—W. E. Stevenson of Princeton and Oxford, 49 3-5 secs.

Half-mile—G. Griffiths, Surrey A. C., 1.56 3-5.

Mile—H. B. Stallard, Achilles A. C., 4 min. 21 3-5 secs.

Two-mile steeplechase — Hodge, Surrey A.C., 11min. 13 3-5secs.

Two-mile walk—G. H. Watts, Surrey Walking Club, 14min. 24secs.

120 yard hurdle—F. R. Gaby, Polytechnic, 15 1-5 secs., a record.

Hammer throw—H. C. Nokes, Achilles A.C., 161 feet 4 1-2 secs.

High jump—H. Lewden, Stade Francaise, 6ft. 4in., a record.

The best English jump was by U. T. Probert, Polytechnic, 5ft. 10in.

Pole vault—Lewden was the only competitor.

Broad jump—H. M. Arbrahams, Cambridge, 25ft. 8 3-4in.

Javelin throw—J. Dalrymple, Bedford County A.C., 148ft. 9 1-2in.

Mile relay—Surrey A.C., 3 minutes 6 3-4 seconds.

Navy blue is more popular than black at present for the street dress. Browns are shown in the early fall exhibits and it is predicted that every shade of brown will be popular.

Skirts wil be shorter for fall. Already they are being worn about nine inches from the floor. Chinese embroideries are ousting the Egyptian prints on the new gowns. It looks as though King Tut would have few followers this fall.

LOCAL ONTARIO CUP TIE GAME

Thistles and Vets Will Meet Next Saturday Afternoon.

A meeting of the P. and D.F.A. was held last Friday evening in G. W.V.A. rooms, when the directors and a large number of representatives were present.

Mr. J. Cairns, president, occupied the chair and read the letter received from G.W.V.A. football executive .He explained the reason why he sanctioned the meeting, also characterized the communication from G.WV.A. as intimidation and gave his personal opinion.

Various members of the Board on the subject, which ultimately resulted in the Vets withdrawing the letter and stating "that they did not wish to over-rule the governing body, P. and D.F.A." thereby giving the Board an opening for an amicable adjustment.

Mr. Whatley received a telegram from R. Muir, secretary O. F. A., stating that as long as they could name the winner by July 21st it would be satisfactory, also giving the local body another week to play the game.

With all the necessary information at hand, the Board of Directors only took part in the discussion relative to the change of date and fostering soccer. It was unanimously agreed to change the date of Ontario elimination series from July 7th to July 14th. The matter of playing grounds was left with each club executive.

SOCCER NOTES

The P. and D.F.A. will meet tonight in the Chamber of Commerce rooms at 8 o'clock.

Quakers and Woollens play the semi-final of Charity Cup to-morrow evening at the Oval Referee J. Russell. Kick off at 6.30.

The following players have been selected to represent the Canadian Woollens to-morrow evening in the semi-final of the Charity Cup. Kick off 6.15 at the Oval; Chambers, Reid, Cridland, Warman, Monkman, Sayers, Gaskell, Shaw, Mitchell, Roberts, Downer, Reserves, Leach, Willis.

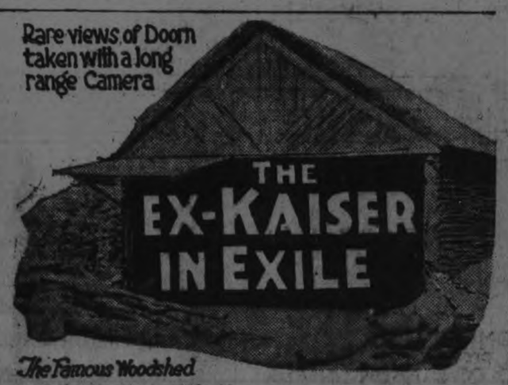

At the CAPITOL—Monday, Tuesday, and Wednesday.

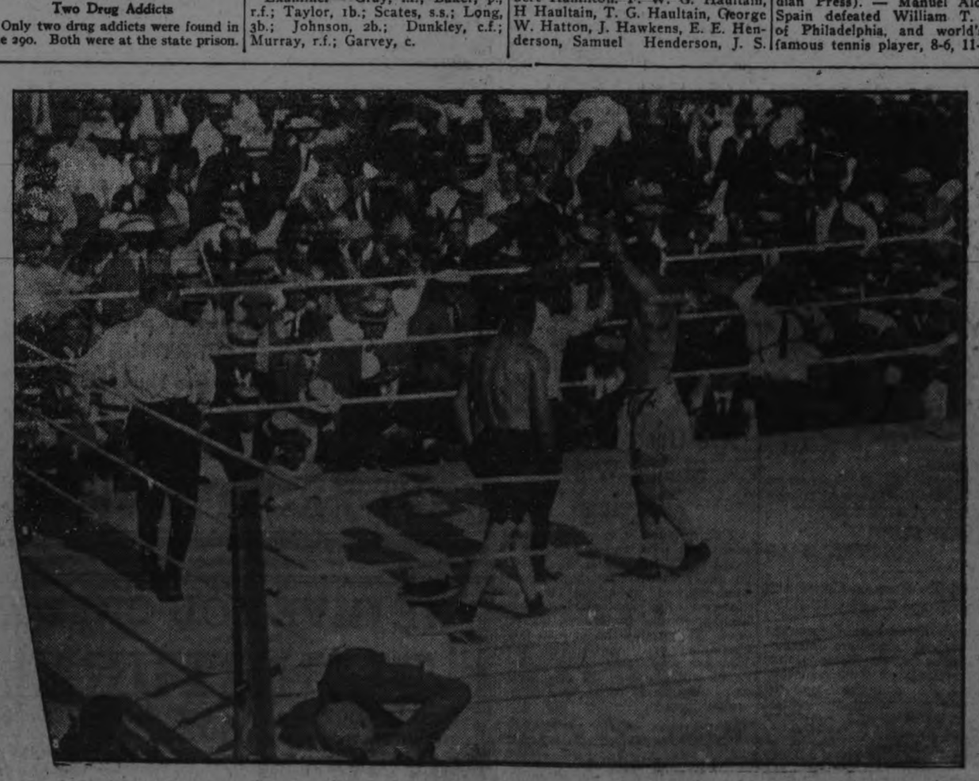

Jack Dempsey, heavyweight champion, being declared the winner of his 15-round battle with Tommy Gibbons at Shelby on July 4th. Referee Jimmy Daugherty declared Dempsey the winner the moment the gong sounded.

Make Your Trip More Enjoyable by a Refreshing Night on Lake Erie

(Your rail ticket is good on the boats)

Thousands of west bound travelers say they wouldn't have missed that cool, comfortable night on one of our fine steamers. A good bed in a clean stateroom, a long sound sleep and an appetizing breakfast in the morning.

Steamers "SEEANDBEE"—"CITY OF ERIE"—"CITY OF BUFFALO"

Daily, May 1st to November 15th

Leave Buffalo - 9:00 P.M. / Arrive Cleveland - 7:30 A.M. Eastern Standard Time / Leave Cleveland - 9:00 P.M. / Arrive Buffalo - 7:30 A.M.

Connections for Cedar Point, Put-in-Bay, Toledo, Detroit and other points. Ask your ticket agent or tourist agency for ticket via C & B Line. New Tourist Automobile Rate—$10.00.

Send for free sectional puzzle chart of the Great Ship "Seeandbee" and 32-page booklet.

The Cleveland and Buffalo Transit Co.
Cleveland, Ohio

The Great Ship "Seeandbee"—the largest steamer on inland waters of the world.

Fare $5.50

LOCALS

DR. T. P. McCULLOUGH,

Eye, Ear, Nose and Throat Specialist, 166 Brock St. Phone 36W. d1f

HAROLD DUNFORD'S AUTO LIVERY.

Call 224 for Taxi and Auto Service. New Seven-Passenger Studebaker in Service. 78d-199

ROBSON & PENROSE

Cartage and Express Service. Long distance hauling. Two phones 832J, 832W. 414-415 Dublin street. 26d 28 2879

BAND PRACTICE

Melody Band will practice to-night at 8 o'clock. All members requested to be on hand.

FOR BETTER VISION.

Why we grow. Our one object of bettering our clients' vision and our success in the effort. That explains it. A. A. Fowler, Phm.D., 373 George street. tf.

The Peterborough Chapter of the Graduate Nurses' Association of Ontario will hold a business meeting and picnic on Tuesday afternoon in Jackson Park, from 3 till 6 o'clock. Nurses are requested to bring refreshments. 2d-7-2931

GOSPEL HALL EXCURSION

Will leave Government Wharf Tomorrow at 8 o'clock, calling at Mark Street, Lift Lock, and Nassau. 1d-7-2942

FOR ELECTRICAL WORK

Consult J. A. Ash and Sons. Service always. Work guaranteed. Prompt attention. Want helper with one or two years' experience. 617 Aylmer Street. 'Phone 859W. m th s

WE HAVE BARGAINS

in Used Typewriters and Supplies. Good Empires, worth $30, for $20.00
One Monarch, good condition, $35
One Oliver, No. 5, A1 .....$35
Carbon papers and ribbons at bargains. A few Phonographs left.
One Sonora, very good ...$35 cash
One Edison and 27 Records $25 cash
Public Stenography Service.
Nelson's Typewriter Co., 332½ George.

SPECIAL PRICES FOR 1 WEEK

In Trunks, Club Bags, Suit Cases, etc. Our stock is most complete with everything in leather, and all requirements for the travelling public can be supplied. Mail and telephone orders receive our most prompt and caeful attention. Baggage of all kinds repaired on short notice. Goods called for and delivered. Business phone 1376J. Residence phone 1708J. 182 Simcoe street. W. H. Roberts, Pony at the door. 6d12 2938

ON THE WATERWAY

Among those who have passed through Peterborough during the past few days on a tour of the Trent Waterway were boys from Rochester Springfield and Hamilton who are cruising in the Nomad of Hamilton, a 30-foot yawl. Among the boys was Will Hand, son of T. W. Hand of Hand Fireworks Co., of Hamilton.

Anther cruiser the 'Priscilla" passed through to-day, carrying George S. Coombes of Dundas. Mr. Coombes is going through to Orillia.

GAMES SCHEDULED FOR THREE LEAGUES

The games in the Bantam. Midget and Juvenile series for this week has been scheduled as follows:

Prince of Wales Grounds

Tuesday — Bantam — Kiwanis vs Rotary.

King Edward Grounds

Tuesday —Juvenile—Maple Leafs vs Lock Works.
Wednesday — Juvenile — Sacred Heart vs Hillcrests.
Thursday— Bantam — Belmonts vs Curlers.

Sacred Heart Grounds

Friday — Midget—Maple Leafs vs Sacred Heart.

Midget series

Corrections in the Midget series standing published on Saturday place the teams as follows:

	Won	Lost	Pct.
Curlers	2	0.	1000
Sacred Heart	1	1	.500
Maple Leafs	1	1	.500
Hillcrests	0	2	.000

GOLF NEWS

Semi-finals of Stratton trophy to be played on or before Friday, July 13th: —

Mrs. McDermid vs Mrs. Martin.
Mrs. Aylmer vs Miss F. Scott.

To The One You Admire

Nothing can surpass a DIAMOND RING containing a beautiful stone set in one of our new hand carved mountings.

Priced from

$25 to $150

Warne Bros.
DIAMOND HALL
349 George Street

WEDDING BELLS

WHITE—GRAY.

A very pretty wedding took place at Bethany Tabernacle at half-past two o'clock this afternoon, when Dorothy, eldest daughter of Mr. and Mrs. H. Gray, 489 Aylmer Street, became the bride of Joseph Arthur White, only son of Mr. and Mrs. J. A. White, of Windsor, formerly of Peterboro.

The bride, who entered the church on the arm of her father, to the strains of the Wedding March, played by a cousin, Miss Lillian Naish, was charmingly attired in a gown of grey silk canton crepe, with shoes and stockings to match. Her veil was caught with orange blossoms and she carried a bouquet of ophelia roses. She wore also the gift of the bridegroom, a diamond pendant.

The bridesmaid, Miss Mae Robinson, wore a lovely costume of Princess Mary blue silk canton crepe, with large leghorn hat trimmed with pink, and bouquet of pink carnations.

The best man was Mr. Thomas Dutton, of this city.

After the ceremony, a dainty luncheon was served at the home of the bride's parents, after which Mr. and Mrs. White left on the 5.30 C.N.R. train for Toronto, Niagara Falls and Buffalo. They will reside in Windsor.

The bride travelled in a suit of navy tricotine, with small cocoa-colored hat and grey shoes and stockings.

The gift of the bridegroom to the bridesmaid was a bar pin, set with pearls, to the best man a pearl tiepin, and to the organist a gold bracelet.

OBITUARY

MRS. FRANK REYNOLDS.

The death took place in Toronto General Hospital, Private Pavilion, on Saturday night, of Martha E. Maitland, dearly beloved wife of Frank Reynolds, 769 George street, Peterborough. The deceased, a loving wife and mother, who will be sadly missed in her home, was also a faithful member of George street Methodist church.

Survivors left to mourn her loss are her sorrowing husband, one daughter, Mrs. George Conboy of this city, and one brother, George, of Toronto.

The funeral will take place on Tuesday afternoon of this week, at half-past two o'clock, from the family residence, 769 George street, to Little Lake cemetery, Rev. W. Harold Young officiating.

SMILES

The bathing beauties are flocking to the water on their see legs.

These days the promise to love, honor and obey their impulses.

What makes a cat madder than seeing the dog catcher loafing?

A fool laughs when his wife gets mad, while a wise man runs out and takes in a movie.

ORANGE ORDER ANNUAL PARADE

Service in St. Andrew's Church Drew Big Crowd of Brethren.

The Orangemen of the city and district turned out in an impressive parade last evening, to attend evening service at St. Andrew's church. Numbering nearly five hundred, including the two sister lodges joining in the celebration, they marched from Victoria Hall to St. Andrew's church, led by the band of the Salvation Army, returning later in the same way along the same route, via Rubidge and Hunter streets. County Master E. H. Brown, of Peterborough, led the parade, which was composed of three city lodges, No. 50, No. 80 and No. 1175, the North Monaghan Lodge No. 2440, Otonabee Lodge No. 321, Nassau No. 45, and two sister lodges from the city; Vimy Ridge and Eastern Star. Visitors from Lakefield and Millbrook also joined in the procession, and a number of Juveniles from city and visiting lodges.

The sermon at St. Andrew's church, where union services were held of the congregation of Trinity Methodist and St. Andrew's Presbyterian churches, was preached by Rev. A. J. Langford, who based his discourse on the incident in the Old Testament, where Gideon delivered Israel from the Midianites. The sword of the Lord and of Gideon was likened, in its modern application ,to the work of the Orange Order.

The Order, which received its name as a sort of nickname at the time when a condition of affairs in Britain constituted a struggle between the King and the Parliament, and the followers of William, Prince of Orange, received their title through association with him, had also acted as a sword of the Lord in other ways.

In its modern application, the work of the Order should be that of encouraging good, honest citizenship and the building up of the country in all things that would make for civil and religious liberty.

Society

Miss Gertrude Howson of the Municipal Hospital. Greenwich. Conn., and Miss Josephine Howson of Kitchener are visiting their sister, Mrs. H. McHoull 689 Harvey street.

Mr. and Mrs. J. W. Hopwood are spending a week at Pleasant Point.

Mrs. F. Gray, of Toronto, was in the city to-day for the wedding of Miss Dorothy Gray and Mrs. J. A. White, of Windsor.

Captain P. C. Grening, of the U.S. s.s. "Presient Harding," is visiting his sister, Mrs. G. W. Gilman, 377 Park Street.

Miss Leonie O'Conor-Fenton, of Norwood, is the guest of Miss Barbara Massey-Cooke.

Miss F. Patterson, of Port Hope, was a guest to-day at the White-Gray wedding.

Mrs. Wm. Davis and Master Harold, of Toronto, are visiting Mrs. R. E. Davis, Murray Street. They spent the last week at Chemong Park.

Mr. and Mrs. J. A. White, of Windsor, Ontario, were in the city to-day for the marriage of their son to Miss Dorothy Gray.

Master Billie and Jim McCrea, of Allan, Saskatchewan, are the guests of their grandmother, Mrs. R. E. Davis, Murray Street.

Mrs. J. Haycock, of Trenton, N.J., and Mr. and Mrs. Brown, of Flint, Michigan, were guests today at the White-Gray wedding.

Mr. and Mrs. J. Smith, of Windsor, Ontario, are visiting relatives in the city.

Mr. John Yariold of Buffalo, N.Y., is spending a week with his parents, at 588 Harvey street.

Miss Isabel McKee, pupil of Miss Mary Lonergan, was successful in obtaining first-class honours in Progressive written harmony, in the recent examinations conducted by the Canadian Academy of Music, Toronto.

Miss Mary Doris, Murray street, is visiting friends in Buffalo, N.Y.

Mr. and Mrs. Jack Grazelle, of Sandwich, were the guests of Mr. and Mrs. Frank M. Guerin, 648 Roger St. over the week end.

Miss Lita Brownscombe, secretary of the Y.W.C.A., left yesterday for New York, where she will attend the Summer Course for Y.W.C.A. Secretaries at the National Training School.

The Misses Estella and Geraldine Riley, Cedar street, have gone to Chesterville and Ottawa to spend their summer holidays with friends.

Mr. and Mrs. Wm. Emberson, South Monaghan, Ontario, announce the engagement of their elder daughter, Elva Margaret, to Mr. John Stewart Gay, Belleville, Ontario, the marriage to take place July 18th.—Toronto Mail and Empire.

Miss Florence Adlum of Toronto, came home yesterday to spend two weeks' vacation at her home, 517 Bolivar street.

Dr. and Mrs. W. D. Scott returned today from the Thousand Islands.

MACKEYS SLIP IN FIRST HALF

Allowed Six Runs to Count and Cognawaga Won by 10-9.

Mackey's Bread gave Cognawaga a six run lead in an East Peterborough League game at King Edward School grounds on Saturday afternoon, and then made the 'Cogs' step at a lively pace to win the contest by the score of 10 to 9. Nine batsmen faced Kennedy in the first.

Score by innings:— R. H. E.
Mackey's Bread 001004211— 9 7 6
Cognawaga . ...61100002x—10 9 6

Batteries—Kenendy and Theobald and Hallidtay Vannest and Davis.

Umpires— Wright and Gorham.

Financial News and Views

Canadian Stock Exchange — And Mines — *New York Stock Exchange — And Curb Prices*

To-Day's Quotations and Opinions and Reviews of the Markets.

NEW YORK, July 9—(Special.)—The stock market at the opening to-day was fairly active and firm, most of the Rails were higher than Saturday's close.

Steel Common was unchanged, while Studebaker was up fractionally at 103 1-4. Sentiment in the street continued good with the spectacle of three days of advancing prices in the closing days of last week. Pan American Petroleum sold above 60, the best price on the present rally, while the "B" stood at 56 1-2, was also at the best price recently and at the above last week's low. The market continued firm in the first hour with trading not very active. Several specialties featured the early session, notably Schulte Stores, which sold above 99, adding over a point to the five point advance of Saturday. Schulte is showing remarkable gains in business sales, so far being 25 per cent. ahead of the same period in 1922.

Steel stocks were inactive, but Crucible selling above 65, four points better than the low of last week. Steel manufacturers are convinced that full operations can be maintained on the present orders for the next several months and that by that time new business will begin to exceed shipments.

The Oils were better, notably California Petroleum Common at 21 3-4. Developments of a favorable character in connection with the Oils are expected shortly. While trading in the first hour was rather dull, the list was firm, disregarding further selling in Delaware and Hudson, which brought it down to 96 from the initial price of 95 3-4. Vice-President Williams of the company, announced that no change was contemplated in the dividend, as rumors has held it.

"I believe," he added, "that the decline in the stock is only another raid such as had been made periodically before. Many earnings were remarkably good and June even better."

Opeing prices included:

Anaconda 39 5-8; Reading 71 3-4, off 1-8; N.Y.C. 98 3-8, up 3-8; New Haven 11 3-4, up 1-2; Pan Petroleum B 56 1-2, up 5-8; United States' Steel 91 7-8; North American 20 1-4; U. S. Rubber 42; Southern Pac. 83 7-8, up 1-4; Studebaker 103 1-4, up 1-4; Bethlehem Steel 45 1-2, off 1-8.

(Quotations supplied The Examiner by Nelson & Martyn, Stock Brokers)

NEW YORK STOCKS.

	High	Low	Close
Allied Chem....	68	66¼	66¼
American Can...	90¾	88½	88¾
Amer. Loco. ...135	134	134	
Amer. Smelters.	54¾	54⅝	54⅝
Amer. Woollen..	84¾	84	84
Anaconda Cop...	40	39⅝	39¾
Atchison R.R....	99¾	99⅜	99¼
Baldwin Loco..	120½	118½	119¼
Balt. & Ohio....	46⅝	45⅞	46⅛
Beth. Steel	46⅝	45	45¾
Cal. Pete.....	22⅜	21½	22⅜
C. P. R. 146⅝	145½	145¾	
Cent. Leather...	20⅞	20½	20¾
Chile Copper....	25½	25¼	25½
Chandler	51⅜	51½	51½
Coca-Coal	77½	77⅛	77½
Corn Products..121	118¾	118½	
Cuba Am. Sugar	27⅜	26¾	26¾
Cuba Can. Sugar	11½	11¼	11½
Continental aCn.	46⅜	45	46¼
Cosden Oil	40	39¾	39¾
Crucible Steel..	65⅝	64¼	64¼
Davison Chem...	34½	32⅝	33⅛
Del. & Hudson.	100½	95	100¼
Dome	35½	34¾	34¾
Famous Players.	74	72⅛	72⅝
Gen. Asphalt....	28¾	28	28¾
Gen. Motors....	13⅝	13½	13½
Gulf State Steel	73¾	71¾	71¾
Houston Oil ...	52⅜	52	52⅜
Ind. Alcohol ...	48	46½	47½
Int. Nickel	12⅜	12¾	12⅝
Int. Paper	36⅞	36½	36⅞
N. Y. Central ..	98⅜	97½	97⅛
Cons. Gas	60¾	60¼	60¼
Kennecott	34¾	34	34½
Kelly Spring. ..	34½	34	34
Prod. & Ref. ...	36⅛	35⅝	35¾
Mid. States	7½	7⅜	7⅜
Pan-Amer. A ...	61	60	60
Pan-Amer. B ...	57	56⅝	56⅝
Republican	45⅝	43	43
Replogle	15	—	—
U. S. Rubber ...	43½	41⅜	41⅜
Royal Dutch ...	45¾	45⅛	45¼
Sinclair	24¾	24	24
Studebaker 103¾	102¼	102¾	
St. Paul C.	19⅛	19	19⅛
St. Paul Pfd. ...	33⅞	33⅛	33¼
Vanadium	29¾	28¾	28¾
U. S. Steel	93	91⅜	91⅜

CANADIAN STOCKS.

	High	Low	Close
Atlantic Sugar ..	20	17¾	18
Abitibi	61	59¾	60¾
Baldwin	47⅛	46½	47
Bell Tel.	120	119	120
Brompton	37⅛	36½	37
C. P. R.	151	149	151
Can. Steam. Pfd.	46	44½	44½
Cement	79¼	78½	79¼
Dupont	43	42	43
Detroit United ..	72	70	70
Laurentide	93½	93⅛	93⅛
Quebec Rly.	22	21½	21½
Smelters	26	25¼	25½
St. of Canada ..	70¼	69¾	70¼
Span. River C. .	89	87	89
Span. River Pfd.	87½	87¼	87¼
Toronto Rails ..	78	77½	78
Twin Cities	74	73¼	74

MONEY.

Call—5½-6 per cent.
Sterling—4.56.
Francs—5.77.
Lire—4.22.
Marks—266,666 for $1.

BANKS.

	High	Low	12.30
Commerce 200	194	200	
Hamilton 164	—	—	
Union 118	—	—	
Standard 206	—	—	
Toronto 185	—	—	
Molson's 172	—	—	
Montreal 234	—	—	
Dominion 190	—	—	

MINES. GOLD

	Asked	Bid
Apex	—	2
Argonaut	95	94
Atlas	6	5¾
Baldwin	—	9½
Buckingham	10	—
Chaput Hughes ...	7½	6½
Clifton	—	17½
Con. West Dome ..	—	27
Dome	3540	3500
Dom. Kirkland ...	3	2
Goldale	58	57
Gold Reef	2¼	2¼
Hollinger	—	1250
Hunton	10	9
Hattie	28¾	28
Keora	10¾	10¾
Kirkland Lake ...	33	31
Lake Shore	340	330
McIntyre Mines ...	—	1750
Moneta	—	18
Newray	—	40½
Lorrain	—	17½
Nipissing	—	525
Porc. Crown	12½	10
Preston	—	10
Teck Hughes	—	139
Vip. Con. Mines ..	—	60½
Wakenda	4¾	4½
Wasapika	5¾	5½
West Tree	—	9¾

SILVER.

Beaver	—	31
Castle	—	24
Crown Reserve ...	—	58
La Rose	29¾	29½
McKinley	16	15½
Mining Corp.	—	200
Peterson Lake ...	10½	10¼
Temiskaming	41	39
Wettlaufer	7¼	7

CHICAGO GRAIN.

WHEAT.

	High	Low	Close
July	104	103¾	103¾
Sept.	103¾	102¾	103¾
Dec.	106½	105¾	106¼

CORN.

July	83¾	81¾	83¼
Sept.	77	75¾	76⅞
Dec.	63¼	62⅞	63¼

OATS.

July	39¾	39	39½
Sept.	35½	35⅛	35⅛
Dec.	37¼	36⅞	37¼

LATE WANT ADS.

FOR SALE — CHILD'S STROLLER, sleigh, small rocking horse, kiddie car. 588 Water street. 3d-9-2744.

TWO FURNISHED ROOMS. PHONE, light, gas. Apply 599 George street. 3d-9-2742.

SMALL BLACK PURSE LOST, ON Saturday on G.T.R. 5.20 train, between Peterborough and Lindsay. Finder please leave at Examiner. 2d-8-2743.

Are Good Standard Stocks Worth Buying

That question is in many persons' minds just now, and the opinion of RELIABLE Brokers is that stocks are really CHEAP, judging from the condition of industrial business. However financial markets have been heavy and traders are discouraged. Is not this the time to buy? Certainly good DIVIDEND PAYERS are remarkably cheap. Phone us or call and we 'll discuss the many questions with you to our mutual benefit.

NELSON & MARTYN
BROKERS
332½ George Street
Suite "A"
'Phones—225J, 225W, 1736F and 1139W.

LOCAL VETERANS PARADED SUNDAY

Graves of Seventy-five Men Decorated With Flags and Flowers.

Members of the Great War Veterans' Association yesterday paraded to Little Lake Cemetery, where the graves of former comrades were decorated with flags and flowers.

About seventy-five men who served with various branches of the British Army or Navy now lie in their last resting-place at Little Lake Cemetery.

The ceremonies of the parade were so ordered that in addition to the decoration of the graves, tribute was paid to all of those who fell, either by land or sea or air. The men of earlier days who fought for the preservation of the Dominion were remembered in the decoration of the monument of Captain Edward T. Brown, who made the supreme sacrifice in the quelling of the Riel Rebellion, and whose monument now stands in Central Park.

The members of the G.W.V.A., as well as many other returned men of the city, fell in in front of the Cenotaph shortly after 2 o'clock. During the playing of a funeral selection by the 57th Regimental Band the Cenotaph was decorated with wreaths and flowers in memory of the fallen, by President Harvey Staunton and Past President Robert Muir, after which the Last Post was sounded.

The parade then moved to Central Park, where the monument of Captain Brown was decorated and the Last Post again sounded.

From Central Park the veterans marched to Little Lake Cemetery, here a brief service was conducted by Rev. W. R. Courage, who in his address paid a glowing tribute to those who fell and to the motives which prompted them to rise all that the Empire might stand.

A lament played by Pipe-Major Grant and the sounding of the Last Post closed this brief but impressive ceremony.

The veterans then divided into two parties under the command of the president and secretary, and decorated each grave. A small Union Jack was placed on each grave and the flowers from relatives, friends, and comrades piled around it.

It is intended eventually to place at the head of the grave of every man who died through service, a marble cross, a replica of the crosses which have been erected over the graves of those Canadians who lie in France.

This work is being done by the War Graves Commission, and it is hoped that some of the crosses will be in place before the next annual decoration day.

Efforts are also being made through the local branch of the G.W.V.A. and the local Federal member of Parliament to have "The Cross of Sacrifice" erected in the Cemetery in the very near future. This stone will be a replica of the Vimy Ridge Cross and would be erected on some central plot to commemorate the names of all Canadians who fell.

Through the volumns of The Examiner the officers of the G.W.V.A. wish to express their thanks to the Rev. W. R. Courage, to the members of the 57th Band, the members of the Bugle Band, all those who sent flowers and wreaths, and those who turned out for the parade, as well as all others who in any way contributed to the success of the occasion.

The graves of those former service men who lie in St. Peter's Cemetery will be decorated next Sunday.

UNCOOKED MEAT.

Keep your uncooked meat in a covered enamel dish in your icebox. Never put it away wrapped in the paper in which the butcher delivered it.

SOAPING DISHWATER.

For soaping dishwater you will find a wire soap shaker a good help and into it you can put the small pieces of soap that are too small to handle satisfactorily and that otherwise would be wasted.

Bell 6-Octave PIANO CASE ORGAN

Mahogany finish, like new, $29
Terms 75c per week.

HEINTZMAN & CO.
F. Bruce Hutchinson, Manager.
Royal Bank Building
Hunter Street.

LAKEFIELD—STONEY LAKE STEAMERS

Will leave Lakefield for the Lake on arrival of Morning, Noon, and Evening G.T.R. Train, which leaves Peterborough at 8.30 a.m., 12.25 noon, and 5.40 p.m. Steamers will leave Stoney Lake to connect with Morning and Afternoon Trains for Peterborough.

For Excursion Rates, Information, etc., 'phone 548, or write

F. G. YOUNG,
Manager.
434 Park Street - Peterborough

Dr. Goodwin
Chiropractor
Palmer Graduate
106-108 Barrie Building
Lady Attendant 'Phone 431
Hours 10-12 a.m., 2-4 and 7-8 p.m.
Office closed Tues. evening and Thurs. afternoon and evening.

168 Charlotte St. | **Boyle's CASH & CARRY GROCERY.** | 60 Hunter St. E.

Anniversary Sale

This is our 3rd Anniversary Sale, and we are going to make BIG REDUCTIONS IN OUR STOCK prior to Renovating Charlotte Street Store. Cost will be forgotten completely, and Consumer will benefit.

3 Cans Corn 29c
2 Sh. Wheat 23c
5 Brunswick Sardines 25c
2 Crossed Fish Sardines 35c
3 Pkgs. Corn Starch 23c
3 Cans Peas 25c
Pilchards, Reg. 20c.... 2 for 29c
Pkg. Peas ..... 3 for 23c
"Aylmer" Pork and Beans, Reg. 20c ..... 2 for 33c

Tiger Salmon— Large 2 for 45c—Small 2 for 25c
Cream of Malt, in large tins. Reg. $1.75, for $1.23
Creamery Butter, lb. 31c
"Pure Gold" and "Club" Jelly Powder ..... 3 for 20c
Swift's Canned Apples, Reg. 15c ..... 2 for 23c

New Strawberry Jam, "Harvest" Brand, Pure. Reg. 85c, for 73c

Sodas, lb. 15c
New Cheese, lb. 23c
Quart National Catsup, each 22c
"Salada" Green and Mixed Tea, lb. 63c
"Keepsweet" Cream— Large tin 21c—Sm. tin 2 for 25c
5lb. White Beans 25c

SUGAR
Redpath Extra Granulated
100lb. Sugar $10.99

6lb. R. Oats 23c
Shipparn's Paste. Reg. 30c 2 for 55c
1lb. Tin Pure Peanut Butter 25c
3lb. Broken Green Tea $1.00
Pure Gold Pudding .... 3 for 29c
3 Tins Old Dutch 29c
3 Pkgs. Lux 29c
10 Bars Gold, P. & G., Comfort, Surprise, Sunlight 65c
2lb. Ginger Snaps 29c

Orders of $5.00 or Over Delivered FREE.

Economy is the Easy Chair of Old Age

Strawberries

A big shipment for tomorrow's selling. Get them by the crate or small lots tomorrow as the season is about over.

IN OUR MEAT MARKET:
PRIME BEEF
Chuck Roast 14c
Shoulder Roast 16c
Porterhouse or Sirloin Roast 25c
Choice Round Steak 25c
Porterhouse or Sirloin Steak 30c

CHOICE YOUNG PORK
Shoulder Roast 20c
Ham or Loin Roast 25c
Choice Pork Chops 25c
Side Streaky Pork 20c

SPRING LAMB
All Cuts at Lowest Prices
Fresh Ground Hamburg Steak, 2 Lbs. for 25c.

ORANGES
Sweet and Juicy, Doz. 30c to 70c
Large Juicy Lemons, Doz. . 40c
Heavy Grapefruit 10c
Ripe Bananas, Doz. 50c and 60c

FRUIT JARS AND RUBBERS
All Sizes of Crown and Perfect Seal Jars.
Red or White Rubbers, 3 Doz. 25c
Metal Rings, Doz. 25c

PASTRY FLOUR
Nevada, 24lb. Bag 83c
Delight or Monarch, 24lb. Bag 90c
Reindeer Bread Flour 95c

FITZPATRICK & GERAGHTY
Charlotte and Park — Rubidge & Dalhousie
Phones 481-2111 — Phones 492-2110

NUT KRUST Exacting Tastes

for Pastry, Bread and Cakes can be fully satisfied by the use of our products.

Our Specials for Wednesday and Thursday—

TIPSY CAKE
SWISS TARTS
GOOSEBERRY PIE
STRAWBERRY PIE

A Trial Will Convince You of the Quality of Our Goods

ELECTRICALLY BAKED
EXACTING CLEAN QUALITY SUPREME

NUT-KRUST BAKERIES

WE GIVE YOU CREDIT ON FURNITURE!

BEDS, BEDDING and other HOUSEHOLD GOODS, and our Prices are so close, you can SAVE MONEY.

M. FINE 427 GEORGE STREET

"It's Confidence That Does It"

CHERRIES

Red Richmond Cherries, 10 qt. basket - 95c
Red Richmond Cherries, 2 qts. - - - - 25c
Black Sweet Cherries, 6 qt. basket - - $1.25
Black Sweet Cherries, 1 lb. - - - - - 25c

PICNIC ORDERS
We pay special attention to Orders for Picnics or Camping Supplies. Pack carefully, and deliver to Train, Boat, or Home.

BREAD
Bread delivered with Grocery Orders to any part of the City.
100% Whole Wheat, Loaf .. 13c
Vita-Mor, Loaf 12c
Large White Loaf 16c
Campbell's Creamery Butter Has No Equal.

PORTER S. WHITE CO.
344 GEORGE ST. PHONE 1960

Want Ad Tips by John T. Bartlett

AN AD-TAKER ANSWERS QUESTIONS LIKE THESE

The questions which are put up to an ad-taker in the course of a busy day are surprisingly numerous and varied. Here are a sample bunch from a typical day's work:

"I want to rent my house. What ought I to say?"

"My Want Ad has run a week. I haven't obtained a buyer. Why have not I?"

"How many times should I insert this Want Ad?"

"Im thinking of running a Want Ad to sell some old furniture. I want to know if you think the furniture is good enough to sell?"

"I haven't time to write a Want Ad Will you write it for me?"

"I've lost a piece of jewelry. Is the chance of recovering it through a Want Ad worth the price of one?"

"How many of the people who run Want Ads get what they use the advertising for?"

When you buy merchandise at the stores you expect the salespeople to be able to answer your questions. That is part of their work. Just so, it is a part of the work of an ad-taker to supply newspaper readers with information about the Want Ads. Ad-Takers are trained to do it. Their principal mission is this: to aid the advertiser. You can count on their advice being accurate and dependable. It is worth money to you and you should use it.

The inquirers received courteous replies to every one of the questions asked above, and to many others One man was shown just how to write a Want Ad to rent a house. An ad-taker showed what was probably wrong with the message which didn't get results, and how to correct it. Many advertisers were told how long they should run their messages. The person who had lost a piece of jewelry received valuable advice.

When you are in perplexity on a point touching the Want Ads, "Ask an Ad-taker." He'll gladly give you sound advice.

$1,000 REWARD
FOR THE CAPTURE, DEAD OR ALIVE, OF THE THIEF WHO STOLE THE FAMOUS LAWSON DIAMONDS
Capitol—To-night—"GRUMPY" Theodore Roberts
Also Pictures of the "Ex-Kaiser in Exile"

The Evening Examiner

PROBABILITIES.
Moderate winds; partly fair, with showers or thunderstorms in some localities. To-morr. : a few scattered showers but mostly fair.

VOL. LIII.. No. 7 PETERBOROUGH, TUESDAY, JULY 10, 1923 PRICE THREE CENTS

ADMISSION—Including Supper, 40c, Children 20c

SACRED HEART SOCIAL AND SUPPER TO-NIGHT, 5 TO 10.30 P.M.
on Church Grounds, Cor. George and Romaine Sts.
A real BANQUET is promised. LOTTERY BOOTHS, AUCTION SALE, THOUSANDS of USEFUL and FANCY ARTICLES, CHILDREN'S DRESSES and SUITS. AMUSEMENTS, REFRESHMENTS, FISH POND, Grand Illumination. Watch for Illuminated Balloons. Special Street Car Service

Band Concert
GOLD COIN and PRIZES

CLERGYMAN IS VICTIM NAVAL MAN'S ATTACK

Officer Knocked Minister Through a Glass Door For Kissing His Wife in a Meadow.

"FATHERLY DISPLAY"

BOSTON, July 10. — (Canadian Press.) — Lieut. Wesley McLaren Hague, of the United States' Navy, admitted to-day that he had engaged in a scuffle with Rev. George Lyman Payne, yesterday, in the course of which he knocked the clergyman through the glass panel of a door in the offices of the Greater Boston Federation of Churches on Beacon street. He said his anger had been aroused when the clergyman, after admitting that he had kissed the Lieutenant's bride of two months, had insisted that it was merely a display of fatherly affection.

"I believed he needed a thrashing and I gave it to him," said Lieut. Hague. "I considered the matter had ended right there and I want it to end there."

Rev. Mr. Payne, who is executive secretary of the Church Federation, said that Hague had attacked him through misunderstanding of occurrences while the Lieutenant was on duty at Baltimore. He officiated at the marriage of the Lieutenant to Miss Priscilla Redgrave, of Baltimore, while he was assistant rector of Christ Episcopal church at Cambridge. Shortly before the marriage he baptized Miss Redgrave.

While the Lieutenant was away Rev. Mr. Payne took Mrs. Hague for an automobile ride to Belmont. He admits that while they were strolling through the meadow he kissed her on the cheek.

Yesterday afternoon Lieut. Hague visited offices of the Church Federation, ignored Rev. Mr. Payne's outstretched hand and swung at his chin. The two grappled and the clergyman crashed through the glass door.

Rev. Mr. Payne is married and the father of two sons at Harvard.

ROCHESTER RECEPTION FOR FATHER J. R. CLANCY

Peterborough Boy Honored Following Celebration of Second High Mass.

ROCHESTER, N. Y., July 10.—High mass at the Church of the Blessed Sacrament here was celebrated Sunday morning by the Rev. J. Raymond Clancy, of the Society of the Holy Cross, who was ordained on June 24 at Notre Dame, Ind., this being Rev. Clancy's second high mass, his first having been celebrated at his home in Peterborough, Ont. A number of his relatives in Rochester assisted at the mass here yesterday morning. Four cousins of Father Clancy, all priests, were assistants of the celebrant at the mass. They were: Rev. Victor McFadden, of Parry Sound, Ont.; Rev. George Predmore, of Industry, N.Y.; Rev. Walter McCarthy, of St. Ambrose Church, ths city, and Rev. Neil Hogan, of Ithaca, N.Y. Rev. Thomas Connors, pastor of the Church of the Blessed Sacrament, this city, also assisted. Rev. M. J. Nolan, of St. Andrew's Seminary, preached the sermon. Father Clancy began his theological education in St. Andrew's Seminary here before going to Notre Dame. A reception for Father Clancy was held last evening from 8 to 10 o'clock at the home of his cousin, Mrs. M. J. Tierney, here, at No. 42 Rowle Street. Mrs. Tierney and her son and daughter, Harold Tierney, and Mrs. Herbert Airy, attended the ordination and brought Father Clancy back to Rochester by motor.

THE WEATHER.

Little complaint can be made regarding hot weather this summer. On but two days has the temperature been up to 90 degree, or over, namely 94, on Sunday, June 24th, and 90 degrees on June 20th. Likewise last summer was cool and pleasant and had but two days of 90 degrees or over, Sept. 5th holding the record with 91 degrees. There is a feeling of exhilaration and freshness in the air on these beautiful summer mornings that only the early riser (usually the man who has a garden to work, or the milkman) knows of. In this connection I recall the statement of a well-known gentleman, himself an early riser, with a bevy of grown-up daughters, who said to me that he doubted if any one of his daughters had ever seen the sun rise. It is possible there may be others. If so they have missed some delightful experiences. The hushed calm of the breaking day is like entrance to a new life.—W. P.

JOINT DEFENSE THE OBJECTIVE TODAY'S TREATY

Jugo-Slavia and Roumania Signed Defensive Military Pact Reinforcing Little Entente.

BUILD UP STATES

BELGRADE, July 10. — (United Press).—Jugo Slavia and Roumania to-day signed a defensive military treaty supporting the Trianon Treaty of Paris and reinforcing the Little Entente.

A joint defence against Bulgaria is seen in the move which further builds up the Franco-Phile bloc of the Balkan and Eastern European States. General Lerond, of the French army, recently inspected both the Jugo Slav and the Roumanian forces, advising them on the projected increases of their military arms.

Roumania, while long a member of the Little Entente, has not been an active one nominally. She agreed to back the other members, Poland, Serbia and Czecho-Slovakia, but it was felt that in a crisis she could not be counted on.

Bulgarian disorders, however, have forced her to unite in view of the fact that she holds much Bulgarian territory captured in the world war.

DRURY ACCEPTS HIS BACK TIME

Renounced $3,000 a Year on Accepting Office—Reverts to Old Rate.

TORONTO, July 10.—When Premier Drury assumed office in November, 1919, he intimated his intention of reducing his own salary from $12.000 to $9,000 per annum. He continued to draw the latter amount until after the recent elections.

Having been rejected by the people, and his ideas of economy being banished too, Premier Drury decided to revert to the original $12,000 per annum, but to date his increase as from November 1 last, which is the beginning of the Provincial financial year. Mr. Drury, accordingly, gave instructions to Hon. Peter Smith, Provincial Treasurer, to issue a cheque for the arrears at the rate of $3,000 per annum, the amount from November 1 to July 15 next, when his term of office expires, being $2,125. The cheque was duly made out and paid to the Premier.

His salary, like that of the other Ministers, is fixed by statute, and his surrender of the $3,000 per annum during the greater portion of his reign at Queen's Park was purely voluntary.

No Cabinet Meeting.

There was no meeting of the Cabinet yesterday. Hon. W. E. Raney, asked if the question of Mr. Drury's salary had come before his colleagues at all, replied in the negative, adding that it was a matter purely for the Premier himself to decide.

One member of the Cabinet, who did not desire to be quoted, remarked facetiously that Mr. Drury was recently up against a very expensive election campaign, and that he no doubt needed the extra money.

Moving Day.

There is every indication of moving day at the Parliament Buildings, so far as the members of the Cabinet are concerned. It is taking some half-dozen fair-sized cases to get Premier Drury's belongings away to Crown Hill. The Premier has necessarily accumulated considerable private papers since he took office on November 14, 1919, and these will go with him into his retirement, Having been "in residence" also at Queen's Park, Mr. Drury has a large number of personal effects which, it is stated, constitute the major portion of the contents of the packing cases.

"This is all I am taking away," said Hon. W. E. Raney, with a smile, as he pointed to two small cardboard boxes, which, he added, contained newspaper clippings and some of his purely personal papers. "Every record is being left," the Attorney-General emphasized.

FOUNDER KU KLUX KLAN IS PROUD OF REGALIA

TULSA, Okla , July 10.—(United Press).—William Joseph Simmons, founder and emperor of the present Ku Klux Klan, addressing a gathering here last night, denied the reports of disaffection in the ranks of the Order, and declared: "It's nobody's business what kind of costume is worn by the Ku Klux Klan. I have no apologies to make for that mask," he said. "It's going to stay right where it is."

Moving Foundation and Everything!

It is taking one month and will cost $50,000 to raise and move this 25,000-ton school house a distance of 500 feet, at Hammond, Ind. On the old site will be erected a million-dollar hotel and bank building. The moving contract stipulates that not one brick must be cracked, and to guarantee fulfillment, the movers put up a $100,000 bond.

THUNDERSTORM SWEPT LONDON

Fire Dept. Responded to Forty Alarms and Many Houses Destroyed.

LONDON, England, July 10. United Press. — The worst thunderstorm in the memory of living man swept London this morning, causing great damage throughout the city. Forty five alarms were responded to by the city brigades and the drenching rain and the terrific thunderclaps were reminiscent of the air raids during the great war.

The lightning was exceedingly vivid and many houses were struck and destroyed.

All traffic on the streets was held up and small rivers were running in dirty streets.

DRUGGISTS WOULD MODIFY THE O.T.A.

Declare it is a Burden and the Pharmacy Act is Non-Protective.

TORONTO, July 10. — The All-Canada Drug Convention, which brings together for their annual meeting delegates from the Canadian Pharmaceutical, Ontario Retail Druggists and Allied Trades Associations, opened yesterday in the King Edward Hotel, Toronto.

The gathering will last all week and is largely attended by delegates from all parts of Canada, many of whom are accompanied by their wives.

O.T.A. Hard on Druggists.

In his address, President W. Meek congratulated those druggists who had been elected to the Legislature. He felt that these men, E. A. Wigle of Goderich, Frank Spence of Fort William, and A. C. Garden of Hamilton, would help in bettering the conditions under which druggists work. He referred to the success of the deputation which went to Ottawa after the last convenion, with the request that cheaper alcohol might be made available for manufacturing purposes.

Subsequent interviews with the Ontario License Commissioners, however, had not been able to further relieve the druggists from the oppressive restrictions of the O.T.A..

Speaking of the inequalities of this Act, Mr. Meek recalled to his hearers the case of E. A. Rae, a highly respected Woodstock druggist, who had been prosecuted for selling a bottle of Wilson's Invalid Port Wine. Although the conviction had been quashed on appeal in the County Court, such prosecution, the speaker declared, bordered on persecution.

Discussing this same topic, F. S. Mearns, solicitor for the druggists, felt that the O.T.A. goes too far in disciplining druggists. On the second offence, a druggist not only has to pay the usual penalty which goes with the infringement, but also loses his certificate, and the judge in trying the case, has no discretion in the matter.

A delegate asked what the attitude of the Board of License Commissioners was in connection with the sale of wine by druggists, and was informed by Mr. Mearns that such sale could be made when the druggist had reason to be satisfied that the wine was to be used for medicinal purposes.

New Pharmacopoeia.

"We are suffering to-day because British pharmacopoeia is not adapted to our Canadian needs. There should be an Imperial pharmacopoeia in the compiling of which Canada should have a voice, or else we should have one of our own," said W. J. McMullen, addressing the Druggists Convention here to-day.

Mr. McMullen said that the Ontario College of Pharmacy had offered a "formulary" to the Association, and he believed the organisation was now for the first time prepared to accept the responsibility for the formulary for the general guidance of the profession

War Veterans Gain On Beer With Kick

LONDON, July 10. United Press —The expert testimony of the Middlesex Memorial Pensions Committee is that beer—real beer with a kick—helps to cure tuberculosis.

Consumptive ex-service men who drank the most beer, looked the better fellow, gained weight faster and were far healthier than those who went light on half of bitter and Guinness' stout.

One war veteran who went dry for a fortnight suffered a collapse and lost 12 pounds.

ANTHRACITE MEN DISCUSS DEMANDS

Operators Disappointed by Miners Refusal to Agree to Propositions.

ATLANTIC CITY, July 10, Canadian Press. — Operators and miners of the anthracite coal fields of Pennsylvania, planned to take up to-day in sub-committee a detailed discussion of demands presented to coal companies by the union men for incorporation in the proposed new wage contract.

The action of the miners in refusing to agree at this time to a proposition to avoid suspension of production in the event that the contract has not been made by the end of August, was disappointing to the operators, some of them declared to-day.

Miners declined to act on the proposition at this time on the ground that there was ample time to negotiate a contract before the present agreement expires.

CANAL WORKERS BUSY DOING SUMMER WORK

The busy season is in full swing for the workers on the Trent Valley Canal. Last week the Government tug, "J. B. McColl," started on its task of painting the buoys, and is continuing this week. The "Bessie Butler" is engaged on the usual task of repairing wharves and looking after other Government property on the upper reaches.

Jack Smith, harbormaster at George Street wharf, is seriously ill and confined to his home.

Better See Once Than Hear Often

A Chinese proverb says "it is better to see once than to hear a hundred times," meaning that what goes to the brain through the medium of the eyesight has a more lasting effect than the spoken word. That is the idea behind the reiterated appeal, in different modes, of the written advertisement. You might hear about the advantages of a certain type of pastry flour or coaster brake a hundred times, and forget all about it. If you see it attractively described in print, the impression lingers.

Moral: If you want to sell, or rent or buy, patronize the advertisement columns of The Examiner. It pays.

A FATAL BLOW FOR STRIKERS

Men's Wives and Union Demand an Immediate Return to Work.

LONDON, July 10. United Press. The striking dockers received a fatal blow to their cause last night when a resolution was passed at the annual conference of their union condemning the strike. The immediate effect on the strikers has been that at an early hour this morning they decided to approach the union with a view to reopening negotiations and asking the committee of enquiry to investigate the cost of living with a view to urging changes in the wage scales based upon such costs.

The lack of financial support and the attitude of the men's wives who demanded an immediate return to work, have been important factors in ending the strike.

WAS EXPELLED FROM THE STOCK EXCHANGE

NEW YORK, July 10. Canadian Press. — Harvey A. Willis, head of the brokerage firm bearing his name was expelled to-day from the Consolidated Stock Exchange for "nullifying the effect of a client's order by taking transaction on his own account."

Willis had been a member of the exchange since December 12, 1917. The Committee on Ways and Means which investigated the charges against him, found th e was guilty of "obvious fraud or false pretence" in having on many occasi..., as shown by the evidence, indulged in the practices complained of.

MR. EARWIG, FIRST COUSIN OF COCKROACH, IS CUTTING CAPERS ON COAST

PORTLAND, Ore., July 10.—The earwig is no kin of the earmuff—

But Portland and Seattle folks are sitting up nights, feeding him.

The earwig is a species of cockroach capable of destroying all vegetation. Science calls him "euplexoptera."

A few years ago he reached Seattle in a shipment of plants from Holland. People didn't take him seriously then — but two years ago his depredations in Seattle caused consternation there and amusement here. But there's no laughing, now that the earwig has entered the Rose City.

City, State and Federal authorities are combined in a fight to check the pest. Private organizations are raising special funds, and agricultural college experts are cooperating with entomologists.

For a few weeks after hatching, the coy earwig crawls only at night and is fond of soft foods. Meal, filled with strong poisons, is being distributed nightly by special crews. All efforts are being centered in putting this drive over—for after a few weeks, the earwig is impervious to poison, gas or anything but a club. Some have been placed in a bottle, the bottle corked—and they were still alive ten days later.

In the earwig, nature combined the objectionable proclivities of the cutworm, caterpiller, cockroach, bedbug and body louse. He destroys foliage, orchard fruit, makes nests under carpets in homes, infests clothing and carries disease germs.

Therefore, Portland and Seattle are sitting up nights, carrying food to the little earwig. And to prevent a spread of the scourge throughout America the Government is lending every assistance possible.

THE PESKY EARWIG.

WILL ATTEMPT OFFSET BREAK WITH BRITAIN

If Necessary Other Countries Will Aid France in March Against Germany.

SITUATION SERIOUS

PARIS, July 10th. United Press. —Dr. Edward Benes, Foreign Minister of Czecho-Slovaki, left for London last night in an attempt to mediate between France and Great Britain.

The Tribune learns from a high authority that Dr. Benes will inform British statesmen that if it comes to an open break between the two countries over reparations, Poland, Jugo-Slavia, Czecho-Slovakia and Roumania will suppo.t France, and the armies of these countries will be ready to march against Germany, if necessary. On the other hand, Dr. Benes, who saw Premier Poincaire yesterday afternoon is working desperately to prevent France taking more drastic counter measures which would start all Central Europe shaking.

PILGRIMS VISIT SHRINE SCOTLAND

LONDON, July 10.— (Canadian Press.)—Thousands of devout persons and curious people from various parts of Scotland and England are daily making pilgrimages to the little village of Carfin, near Motherwell, where the mecca of religious attraction is the reproduction of the famous grotto of Lourdes in France. The grotto as constructed under the direction of the Notre Dame De Lourdes Institute, close to the Roman Catholic chapel of Carfin. There are stories of marvellous cures effected on pilgrims to this grotto.

INTERESTED IN FIGHT BANK CLOSED DOORS

GREAT FALLS, Mont., July 10.—(Canadian Press).—Stanton Banks Trust Company of Great Falls closed its doors yesterday. George H. Stanton, president, was prominent in the financing of the Dempsey-Gibbons fight at Shelby, Mont., on July 4th.

The bank closed its doors in voluntary liquidation. Failure to meet the morning's clearings and realize upon its assets was given as the reason. The institution had a capital of $250,000 and deposits of $600,000. Geo. H. Stanton announced the bank was solvent and every dollar would be paid to the depositors.

Dr. Albert Abrams Will go to Russia

MEXICO CITY, July 10. Canadian Press. — Dr. Albert Abrams, a prominent blood specialist of San Francisco, will go to Russia in September to treat Premier Lenine, it was announced by members of the Abram party which arrived here to-day. Dr. Abrams has been invited by the Russian government, they said.

PHEASANTS FOR THIS DISTRICT

Hatched by Domestic Hens and Will be Turned Loose in the Woods.

A number of men who are interested in this district's resources of game, not only fish and flesh, but also fowl, have been carrying on a little experiment among themselves with a view to restocking this district with pheasants.

Upon application to the Department of Game and Fisheries they obtained setting, of pheasant's eggs, fifteen eggs to a setting, from the Government reserve at Eugenia Falls and substituted them for the common hen's eggs in the hatching this Spring. One man who received two settings has twenty-three pheasants out of a possible thirty. Another flock numbers nineteen and others have been similarly successful. These chicks are getting their start in life from their staid old domesticated mothers, and as they grow older they will be placed out with farmers and eventually gravitate to the woods and the wildness to which nature calls them.

The pheasant is a game fowl about the size of a partridge and with a long brilliantly plumed tail. It is said to have been a numerous species throughout this province at one time but in recent years has been threatened with extinction except for the protective and fostering care and efforts of the government. They are said to be prolific and it is believed that if these chicks survive they will rapidly multiply under the strict enforcement of the law that admits no open season. Among those who are making an effort to rehabilitate these splendid game birds in this district are members of the Peterboro Gun Club whose efforts appear to be well on the way to success.

MINERS' LEADERS APPLY FOR BAIL

Habeas Corpus Proceedings Brought on Behalf President and Secretary.

HALIFAX, N.S., July 10.—(Canadian Press).—Dan. Livingstone, president, and James B. MacLachlan, secretary of the United Mine Workers, District 26, were before Justice Chisholm in the Supreme Court this morning on habeas corpus proceedings, their counsel, J. A. Walker, making application for bail.

The application was opposed by Attorney - General Hon. W. J. O'Hearn.

Two applications were made, one for bail under the completion of the preliminary examination, was continued until to-morrow, and the other for bail until Thursday of this week, when the preliminary examination is scheduled to be resumed, was still under consideration at noon.

SCHOOL CADETS WIN.

The Peterborough High School Cadets have been successful in the annual competition of Military District No. 3, and are to be heartily congratulated on winning such a splendid prize as the Laura Secord Candy Shop Shield, which was presented on behalf of the company by Mr. C. H. Ellston, secretary-treasurer, at Barryfield in Kingston on Friday last. General Emsley, commanding officer of the district, was present and heartily congratulated the Peterborough Cadets for their success in this competition. The shield bears the name-plate of the High School Cadets, and is on exhibition during the week in the Laura Secord Shop on George Street in Peterborough. We are indeed proud of the success of our school in having brought this honor to the city.

WANTED—BOY FOR OFFICE. ONE JUST LEFT SCHOOL PREFERRED. APPLY IN OWN HANDWRITING TO BOX 2939, EXAMINER. 2d-8-2939

TEAM OF HORSES WANTED, SUITABLE FOR HEAVY TEAMING. APPLY CANADIAN GENERAL ELECTRIC CO. 4d-9-2926-1w

EGG DEALERS IN QUANDARY ABOUT GRADE

No Specific Regulations Issued Yet Regarding New Standards—Who is Responsible?

NOW IN EFFECT

Federal regulations regarding the grading and marketing of eggs for local consumption went into effect yesterday, but no considerable difference can yet be noted in the retail or wholesale stores.

The Examiner made enquiries this morning in several of the wholesale and retail grocery stores in the city, and found that no definite instructions have yet been received by the dealers. They are willing to comply with any regulations, but up to now do not know just what is required of them.

The law states that the producer must sell to the dealers according to grades, and that the dealers must in turn pass the eggs on to the consumers in the same way. This would place the responsibility for the separation of the eggs into grades upon the farmer. The wholesale grocers do not wish to accept that responsibility, for it would be a very expensive proposition to handle all the eggs and sort them into classes. The eggs are at present being sold according to the following grades: Fresh, specials (strictly new laid); fresh, new laid; cooking No. 1: cooking, fresh No. 2; storage. There is a diversity of categories in the different stores.

New Provisions.

It is provided under the Live Stock and Live Stock Products Act that every case or container of eggs for sale must be marked on both ends with the name and class of egg contained therein. This provision applied previously only to import, export and inter-provincial trade. The standards called for cover both the weight and quality of the eggs. It is claimed by the Department of Agriculture in behalf of the new system that these standards applied to shipments for export have given Canadian eggs an enviable reputation on the British market.

One Peterborough dealer said today that a system of buying and selling eggs by weight would be far in advance of the present system of trading by the dozen. In buying by weight full value can be assured, and the present uncertainty would be done away with.

EUROPEAN TRIP FOR LUCKY VET

Wins Trip to Battlefields and $1,000 Spending Money.

VANCOUVER, B. C., July 10. — Canadian Press. — George Townsend, of Fernie, B.C., a member of the Great War Veterans' Association, will make a post war visit to the battle fields of France and Flanders, with his travelling expenses paid and $1000 to spend in Europe.

His name was on the winning ticket, Number 2078, which was drawn last night at the close of the contest which began last March, in connection with the publicity campaign for the G.W.V.A. reunion week in Vancouver.

DEATH

KESLICK—At Cannington, Ont., Monday, July 9th., 1923, Gladys Woodward, wife of Harry B. Keslick.

Funeral, Wednesday, July 10th, 1923 All Saints' Church, Cannington, Ont., 2.30 p.m. Interment English Church Cemetery.

At 21, a London girl is believed to be the youngest chemist owning and managing a business in England.

GORE'S LANDING TO-MORROW.
COME WITH TRINITY SUNDAY SCHOOL. STR. STONEY LAKE LEAVES GEORGE ST. WHARF 8.30 A.M. TICKETS 35c. AND 65c. RETURNING TO WALLACE'S POINT IN THE AFTERNOON. 1d-8-2943.

REMEMBER, ST. JAMES' POPULAR S. S. EXCURSION, FRIDAY, JULY 13TH, PER STEAMER STONEY LAKE, TO HAYWOOD AND WALLACE'S GROVE. THE STEAMER LEAVES GEORGE STREET WHARF AT 8 O'CLOCK; STREET CAR WHARF AT 8.30. TICKETS, ADULTS 60c; CHILDREN 35c. 2d 9 11 2937

West side, Cottage, newly decorated and painted, in good locality, good lot—$1,200.00, with a $200.00 payment.
7-Room Brick Dwelling, complete; terms $4,000.00
6-Room 2½-Storey; easy terms $2,500.00
Few Real Good Farms at Reasonable Prices; good Buildings.
5 Acres and New Brick Dwelling, 3 minutes from City limits. Would exchange for City Property.

TAYLOR & HOWDEN Real Estate Phone 1462 144 Hunter Street

SITUATIONS VACANT

SMACK, THE IDEAL SOFT DRINK flavour; cool, refreshing, satisfying, healthful and delightfully tasty; made at home—in a jiffy; enormous demand; promise to solicit orders with ten cents will bring selling sample enough for twenty-five glasses. Secure this business in your territory and make money hand over fist this summer. Selling experience or capital unnecessary. Bradley-Garretson, Brantford, Ont. 6d-8-2868.

TEACHERS WANTED

MALE PRINCIPAL FOR S. S. NO. 2, North Monaghan. Must be good disciplinarian and hold second class certificate. Salary to commence, $1,500, with yearly increase of $100, to $1,800, if satisfactory. Duties to commence Sept. 1st. Apply E. D. Adamson, Secretary, R. R. No. 5, Peterborough. 4d-9-2927.

PROTESTANT TEACHER WANTED for School Section No. 3, South Monaghan. State salary, qualifications. Apply A. G. Huggins, No. 1, South Monaghan. 6d-11-2703.

WORK WANTED

HANDY MAN CAN DO ODD JOBBS in evenings. Apply 439 Park. 3d-9-2713.

DRESSMAKING

DRESSMAKING DONE REASONable. Plain dresses $2 and up. 'Phone 1776W, or call 298 Edinburgh. 3d-9-2719.

ARCHITECTS.

W. & WALTER R. L. BLACKWELL — Architects. Office, Bank of Commerce Building, corner of Hunter and Water Streets. Telephones, Office, 1806J; Residence, 1272.

W. H. BARRY—Architect. Plans prepared for Monumental, Commercial and Domestic Buildings. Office, 559 Gilmour street. Phone 667.

BARRISTERS AND SOLICITORS

GORDON & O'BRIEN—Barristers, Solicitors, Notaries. Money to loan on easy terms. Special attention to Patents and Trade Marks. Phone 219. G. N. Gordon, J. A. O'Brien.

S. T. MEDD—Barrister, Solicitor Notary. Office over the Dominion Bank, corner of George and Simcoe Streets. Telephone No. 22. Private funds to loan at current rates upon easy terms.

PECK, KERR & McELDERRY, Barristers, Solicitors and Notaries, Office, Water street, Peterboro. Money to loan at the lowest current rates of interest on easy terms of payment. E. A. Peck, F. D. Kerr, V. J. McElderry.

O'CONNELL & CORKERY — Barristers, Solicitors and Notaries. Money to loan at the lowest current rates of interest. Daniel O'Connell, John E. Corkery, Hunter street, two doors west of the Post Office.

DUMBLE & JOHNSTON—Barristers, Solicitors, etc. Office, over the Toronto Savings and Loan Company, George St. D. W. Dumble, K.C., W. Johnston.

A. E. DIXON—Barrister, Solicitor, etc. Office, Hunter and George Streets. Entrance next to Madill's drug store.

HALL & HALL—Barristers, Solicitors and Notaries Public, Hunter Street, Peterboro, next to St. John's Church. Money to loan at the lowest rates of interest. E. E. D. Hall, Basil D. Hall.

MOORE & WEARING — Barristers and Solicitors, 403 Water Street, opposite the Post Office. Money to loan at the lowest current rates of interest. Jos. Wearing, M.A.

R. R. HALL—Barrister, Solicitor, etc., Peterboro, Ont. Office, corner of Hunter and Water streets, over the Canadian Bank of Commerce. Trust Funds to loan on easy terms of payment.

JAMES FORDYCE STRICKLAND—Barrister, Solicitor, Notary Public. Money to loan. 375 Water street, Peterboro. Phone 191.

WILFRID F. HUYCKE, Barrister, Solicitor, Notary Public. 395 Water Street. Telephone 259.

MEDICAL.

DR. BUCHANAN, F.R.C.S., Edinburgh; M.R.C., Eng.; L.R.C.P., London. Eye, Ear, Nose and Throat Specialist. Hours, 9-11, 2-4 p.m., and 7-9 p.m. Phone 519 Office, corner of Water and Murray Streets.

T. GEORGE LOUDON, M.D., C.M. Physician, Surgeon and accoucheur. 201 Brock street. Phone 1562. Office hours, 9 to 11 a.m., 2 to 4 p.m., 7 to 8 p.m.

DR. C. C. CRAGG—Eye, Ear, Nose and Throat Specialist. Office 295 Charlotte street, formerly occupied by Dr. Neal.

MONEY TO LOAN.

We have funds to loan on Real Estate Security at the lowest rates. GORDON & O'BRIEN. Phone 219.

MONEY TO LOAN ON IMPROVED farm and city property. Apply Hall and Hall, 116 Hunter Street, Peterborough. 26d-67-735

OSTEOPATHY.

DR. BRUCE E. MARSHALL—Osteopathic Physician. Office, 242 Hunter stret. Hours, 9 to 11, 2 to 4 p.m., 7 to 8 p.m. Telephone 116.

DR. WILL A. SETTLE—Osteopathic Physician. Office in Crown Apartments, 124 Hunter Street, Cor. Water and Hunter Streets. 'Phone 649. Office Hours, 9 to 11 a.m., 2 to 5.00 p.m., and 7.00 to 9.00 p.m.

DR. MARY E. DAVIDSON—Osteopathic Physician, 208 Charlotte street, corner Rubidge street, Peterborough. Hours: 10 a.m.-12 n.; 2 p.m.-5 p.m. 'Phone 1016W.

BABY CARRIAGES, Etc.

BABY BUGGY FOR SALE, AND large size cot. Apply 155 Aylmer. 3d-9-2712.

WHITE REED BABY CARRIAGE for sale. Apply 533 Chamberlain street. 3d-9-2726.

WHITE CANE BABY CARRIAGE for sale; in good condition, at a bargain if sold to-night. Apply between 5 and 7 o'clock at 243½ London street. 2d-9-2777.

HELP WANTED—Male

EXPERIENCED FARM HAND wanted. Apply C. E. Deck, Jersey Farm Dairy. 3d-10-2771.

FARM HAND WANTED— GOOD wages to right man. Apply E. J. Blackwell, R. No. 2, Peterborough. 3d-8-2708.

FIREMEN, BRAKEMEN, BEGINners $150-$250 (which position?). Railway, Box 2572, Examiner. 12d-30-3-7-9-10-14-16-17-21-23-24-30.

MAKE MONEY AT HOME—$15 TO $60 paid weekly for your spare time writing showcards for us. No canvassing. We instruct and supply you with work. West-Angus Showcard Service, 29 Colborne Bldg., Toronto.

PHOTOGRAPHIC ASSISTANT WANTed. Young man. Must be competent and experienced. Apply The Roy Studio. 3d-8-2919.

HELP WANTED--Female

CAPABLE WOMAN WANTED, BY the day, to cook for small family. Apply 753 Water street. 3d-10-2756.

DINING ROOM GIRL WANTED—Apply Examiner. 3d-9-2729.

EXPERIENCED GENERAL WANTed to go to Toronto; adult family. Good home. $35 per month. Apply Examiner. 3d-8-2686.

GIRL WANTED, LIGHT HOUSEwork. Apply Mrs. Fairman, Chemong. 6d-12-2735.

WANTED— SITUATION FOR GIRL 15. Light housework; used to children. Apply Box 2709, Examiner. 3d-8-2709.

UPSTAIRS GIRL WANTED—APPLY Montgomery Hotel. 3d-9-2733.

WANTED—AT ONCE, SMART WAITress over 18, for Viamede Hotel, Stoney Lake. Mages $25.00. 3d-10-2948.

FOR RENT

BOATS FOR HIRE— ON LONG OR short time. Terms easy. Reid's Boat Livery, east end Lansdowne street, Peterborough. 26d-31-2706.

FURNISHED APARTMENTS TO rent at Juniper Island. Apply 168 Charlotte street, Peterborough. 3d-9-2941.

FOR RENT—HEATED APARTMENT, Grand Central Building. Immediate possession. Apply 437 George street. — dtf

FARMERS' STORE, SIMCOE ST., TO rent. Good farmers' trade. Good parking yard. 'Phone 821J. 12d-14-2686.

FIVE ROOM FRAME HOUSE FOR rent, with garden, 5 minutes walk to street car line, $11.00 a month. Apply 30 Gladstone avenue. 3d-9-2724.

GARAGES TO RENT, CENTRAL. Also storage space. 'Phone 424. 3d-9-2730.

HOUSE TO RENT— 229 LAKE ST. Newly decorated. Immediate possession. Apply 267 Hunter street. 3d-8-2702.

LARGE FUMED OAK CABINET gramaphone. Ten records. At bargain. 352 Water street. 3d-9-2761.

LARGE FRONT ROOM TO RENT, Suitable for two. Married couple preferred. Also a couch room. Apply Examiner for address. 3d-10-2748.

ROOMS TO RENT FOR LIGHT housekeeping, partly furnished if desired. Apply 168 Antrim street. 3d-9-2737.

STORAGE TO RENT — SUITABLE for furniture. 'Phone 424. 3d-9-2731.

SMALL, COMFORTABLE LOWER flat to rent; clean, well decorated; conveniences. Good location. Apply 183 Antrim. 3d-9-2726.

THREE UNFURNISHED ROOMS TO rent, with use of bath. Lights and water. No children. Central. Apply Examiner. 3d-10-2753.

TWO FURNISHED ROOMS. PHONE, light, gas. Apply 599 George street. 3d-9-2742.

TWO SPACIOUS ROOMS FOR light housekeeping to rent. Apply Examiner for address. 3d-9-2717.

TO RENT—NO. 173½ SIMCOE ST. Suitable for store or office. Immediate possession. Apply 437 George street. dtf.

FOR RENT— HEATED OFFICE on George street. Apply 437 George street. dtf

$12 PER MONTH, 7-ROOMED FRAME house, garden and stable to rent, on Chamberlain street. Apply 293 Dalhousie. 'Phone 273J. 4d-10-2727.

7-ROOMED BRICK HOUSE TO RENT. All modern and newly decorated. Immediate possession. Apply 163 Stewart. 3d-10-2751.

6-ROOMED HOUSE TO RENT—HOT water heating. Central. Garage. Apply 162 Smith street, Apt. A. 6d-10-2690.

WANTED

ANYONE WHO HAS AN OPEN grate stove for sale, telephone 510J. 3d-9-2738.

SECOND-HAND SKIFF WANTED. Must be in good shape, and cheap. Apply 'phone 566. 3d-10-2769.

WANT TO HEAR FROM OWNER having farm for sale give particulars and lowest price. John J. Black, Chippewa Falls, Wisconsin. 3d-23-30-7

WANTED TO BUY—HOUSE, WITH garage. Not to exceed $5,000. Apply Box 2933, Examiner. 3d-8-2933.

AUTOS FOR SALE

FORD COPE, NEW, AND GARAGE, for sale. Apply 206 Lansdowne. 6d-13-2776.

FOR SALE

AWATER KENT IGNITION SYStem, 4 cylinder; also Bosch High Tension Magneto. Both guaranteed condition. Suitable for marine or car use. 352 Water street. 3d-9-2760.

CABINET SONORA GRAMAPHONE for sale; almost new, and 30 records, cheap; also medium size chicken coup with 7 white Wyandotte hens. Apply 549 Cedar street, evenings. Owner leaving city. 6d-12-2711.

FOR SALE — CHILD'S STROLLER, sleigh, small rocking horse, kiddie car. 588 Water street. 3d-9-2744.

DEW WORMS FOR SALE—PHONE 1763J. 26d-168-2285

DRESSERS, IRON BEDS AND springs, chest of drawers, kitchen sideboard, tables, chairs, extension table, chairs, leather couch, parlor tables, toilet set, hall tree, broilers, tubs, pictures, garden tools and sealers for sale. Apply 59 Aylmer street, near Ferry. 3d-9-2732.

FIRST CLASS CASH BUSINESS FOR sale, in west residential section of city. For particulars call at 293 Dalhousie. 'Phone 273J. 5d-11-2728.

FOR QUICK SALE, RANGE, TEN dollars. Also other things cheap. Apply Examiner. 3d-9-2734.

FRESH ANGLE WORMS FOR SALE, 75c. per 100. 581 Water street. 'Phone 1109W. 11d-11-2562.

GOOD FRAME BARN FOR SALE, Reasonable price, easy terms. John Servius, Eastland farm, Provincial highway, or 135 Lansdowne street, city. 4d-7-10-12-14-2676.

HOLSTEIN-JERSEY COW, 6 YEARS old, due any day; $75.00. Apply Examiner for address. 3d-10-2772.

HOUSEHOLD FURNITURE FOR sale, including walnut table, parlor suite. Apply 487 Parnell street. 3d-8-2704.

MIXED WOOD FOR SALE, $8.50 A cord. Apply to 478 Elm street. 6d-13-2752.

MAHOGANY CANOE, JUST NEW. Will sell at a bargain. Apply Examiner Office or 'phone 1526J. 6d-13-2762.

MATTRESS FOR SALE—PURE JAPara Kopok, practically new, cost $25. Will sell for $14.50. Apply J. P. Bond, 599 Weller street. 3d-8-2224.

ONE GOOD GENERAL PURPOSE horse, one light democrat and delivery harness for sale. Apply F. J. Chapman, north-east corner Jackson park. 3d-8-2721.

PRIVATE SALE OF HOUSEHOLD furniture, including square piano, drop head Singer sewing machine, large fumed oak frame pictures, tables, etc. Apply 171 Adaline street. 3d-10-2767.

PRIVATE SALE OF HOUSEHOLD furniture. Apply 496 Gilchrist. 3d-10-2757.

QUANTITY OF HAY FOR SALE—Apply H. Wilson, 2 King George street, or 'phone 1254J. 6d-11-2705.

RED BIRD BICYCLE, GOOD AS new, $23; also wheel in good order, $10. 352 Water street. 3d-9-2758.

ROSEWOOD SQUARE PIANO FOR sale, in fairly good repair; cheap. Apply Examiner. 3d-10-2749.

REAL GOOD RADIO SET FOR SALE. Apply Examiner. 3d-9-2722.

STOVE AND GAS PLATE, SEWING machine, buffet, and other furniture, for sale. 318 King street. 2d-9-2754.

SIDEBOARD FOR SALE—APPLY 560 Romaine. 3d-10-2746.

TEAM OF HEAVY HORSES FOR sale. Apply 508 Elm street. 3d-10-2778.

TWO GOOD USE D TIRES FOR SALE. Size 31 x 4. Apply 295 Lake street. 3d-9-2770.

5 H.P. TWIN CYLINDER LAUNCH engine, Joe's clutch, complete equipment ready to use, $65. Also 6 H.P. twin cylinder, Gee's reverse gear, complete equipment $75. 352 Water street. 3w-9-2759.

Summer Cottages to Rent

"ALMONTE" COTTAGE FOR SALE, Chemong park. Four bedrooms, garage. Large living room with six screened and hinged windows. Screened porch. Apply 168 Charlotte street. 3d-9-2940.

FLOATING SUMMER COTTAGE FOR sale or rent. Now anchored above locks bridge. Apply Purdy's Mills. P.O. Box 995, Purdy's Mills 6d-9-2882.

JULY OR AUGUST, "MERRICANNA." furnished cottage, to rent, on island, one mile from Lakefield. Apply T. Z. Webster, Lakefield, Ontario. 3d-10-12-14-2944.

SMALL COTTAGE AT CHEMONG for rent, balance of July and August, or August. 'Phone 670J. 3d-10-2775.

LOST

COIN PIN LOST ON FRIDAY, 29TH June, between London street and wharf. Made of two gold pieces, with initials M. M. lettered in black. Is a keepsake. Reward at Examiner Office. 3d-9-2720.

EVERSHARP LEAD PENCIL LOST, initialled A.J.M., on Monday evening, Steamer Stoney Lake, George street wharf or George street. Reward at Examiner, or 'phone 1850W. 3d-10-2755.

GOLD WRIST WATCH LOST, ON June 25, with black ribbon bracelet attached, between corner of Aylmer, Simcoe and Brock St. W. Finder please leave at Examiner. Reward $5.00.

LOST— ON SUNDAY EVENING, BEtween Wallace's Point and Little Lake cemetery, an auto tire. Finder please notify Examiner. 3d-10-2764.

SMALL BLACK PURSE LOST, ON Saturday on G.T.R. 5.20 train, between Peterborough and Lindsay. Finder please leave at Examiner. 2d-8-2743.

SHOPPING BAG LOST ON WATER street. Reward. Finder leave at Examiner. 3d-9-2723.

$21 LOST ON MONDAY, AT OR BEtween King Edward Park and Townsend street, by way of Aylmer, Lake and Park streets. Finder kindly leave at Examiner or 145 Rubidge street, and receive reward. 3d-10-2774.

BOARDERS WANTED

FURNISHED ROOM, WITH OR without board. All conveniences. Private family. 84 Aylmer. 3d-8-2707.

ROOM AND BOARD FOR TWO GENtlemen. Apply 267 Sherbrooke. 3d-10-2750.

2 MEN BOARDERS WANTED—Apply Examiner for address. 3d-10-2763.

HOUSES, REAL ESTATE

FOR SALE—WEST PART LOT 116, with or without timber, also broken lot 117, good water front, Harvey. G. Galvin, 324 Charlotte St. 26d-d-30-2688.

FOR SALE — DESIRABLE HOUSE, suitable for doctor or professional man. Apply Examiner. 3d-9-2714.

FOR SALE—WEST PART LOT 116, with or without timber, also broken lot 117, good water front, Harvey. G. Galvin, 324 Charlotte St. 52d-159-1280

FOR SALE—NEW HOUSE WEST end, desirably situated, modern in every respect, hot water heating, oak floors throughout; built-in refrigerator; easy terms. Apply 437 George street. dtf.

FARM FOR SALE—75 ACRES GOOD clay loam 8 miles from City of Peterboro, all cleared, workable land, free from stone; new barn 46 x 66, cement stabling underneath. Good 8-roomed house, 2 good wells, silo 12 x 24; good orchard. 1-4 mile from school, 1 1-2 miles from church and store. For particulars, write Walter Douglas, Peterborough, Ont., R. R. No. 5. 6d-10-2699.

7-ROOM BRICK HOUSE, ALL modern but furnace. Very central. Bargain at $3,300. Easy terms. Apply 283 George street. 12d-166-2602.

6-ROOMED FRAME HOUSE FOR sale. Cement foundation. Good water. Electric lights; large hen house; cement cistern for soft water. Cheap for cash. Apply Mrs. Thorpe, Rose avenue, off Monaghan road. 6d-12-2740.

SMALL HOUSE AND LARGE LOT for sale. Cheap for cash, or easy payments. Must be sold. No reasonable offer refused. Apply Mrs. James McCormick, St. James street, off Monaghan road. 6d-12-2739.

6-ROOM HOUSE, CENTRAL, WITH plumbing, $2,500. Would take touring car or good lot as part payment. Apply 344 King street. 3d-10-12-14-2747.

SMALL SIZE
OVERLAND $450
TOURING
BANKS, Phone 582

CHINA PAINTING
Mrs. Langley McCarthy Teaches Biscoffs' New and Beautiful Work in CHINA PAINTING

COAL! COAL!!
Order your coal now and take advantage of the lowest price that will prevail this season. Put your coal troubles up to us and we will look after them for you.
Apartment to let, low rent central
A. LOW & CO.
264 Simcoe Street.
Phone 697 N. and H. 1027

EDWIN ELCOME
TAXIDERMIST
602 Harvey St. Peterborough, Ont.
HEADS, BIRDS, FISH, ETC.
Mounted Artistically and Permanently.
Maskinonge, Bass and Trout Our Speciality

VOICE OF THE PEOPLE

Dear Sir,—In Monday's issue of your valuable paper I read with interest Dr. Sutton's Conference with our local Board of Health and I wish to ask the question, why should the Peterboro Milk Products or any one else have the right to make special arrangements with Dr. McNair regarding the inspection of their milk if conditions at the source of supply are not proper then all the pasturization and clarification ever introduced will not make the milk pure, especially after bacteria has been developing for hours, as usually is the case, where milk is hauled for miles. If the cow is tubercular why pasturize the cow not the milk. Now, we as citizens, have a right to demand pure and wholesome milk. We also have a right to see to it that no attempt is made to monopolize so important a product whereby both producers and consumers might suffer. After nineteen years experience in handling and manufacturing of milk I want for my own use, pure milk just as it was created and intended to be used. Practical education always outweighs theoretical education.

Yours truly,
W. H. MERRILL.
Chamberlen street.

To the Editor of the Examiner:

Sir: The mistake at Echo Bay, Algoma, by which the poll was closed at five instead of six o'clock, reminds us of the fact that probably no election in Ontario caused more complaints than the late one, all the way from people who appeared and got their names put on only to find that they were not on the voters' list on polling day, to the irate citizens who were unable to find polling places that had been changed from preceding elections.

It is to be hoped that the new Ferguson government will take immediate steps to give the electors a fair and reasonable chance to vote when election day comes around. The whole scheme, especially in urban centres, of getting up the lists and making known the places of polling, ought to be revised.

ELECTOR.

METHODISTS HAD SOCIAL IN BAILIEBORO CHURCH

BAILIEBORO, July 10. — Although the rain continued to pour down until after seven o'clock on Monday evening last week, a large crowd gathered on the Methodist Church grounds and sat down to a bountiful supper, such as the ladies of the Methodist church are noted for, and the waiters were kept busy until nine o'clock.

A booth was built on the grounds and was operated by Mr. S. R. Nichols, assisted by Misses M. White, Z. Gainer, L. Earle and J. Dawson.

After the supper had been served, the Cobourg Methodist orchestra gave a splendid program, consisting of solos, quartettes, readings, while a twenty-piece orchestra furnished excellent music. Rev. A. F. Pollock, of Ottawa, accompanied the members of the orchestra and gave a brief address during the program. The pastor, Rev. R. M. Patterson, also gave a splendid address.

Personals.

Mrs. Geo. Phipps, of Wooster, Mass., is visiting friends in South Monaghan.

Mrs. Robt. Elliot, of Toronto, is a guest of friends here.

Miss Ida Dawson, of Ottawa, is spending her holidays at the home of her parents, Mr. and Mrs. J. W. Dawson.

The baseball game which was to have been played between the 6th Line of Otonabee boys, and the South Monaghan nine at Keene Wednesday evening, was postponed until this week.

NOTICE

BLOCKED UP SEWERS, SEWER connections from the street line to the house, at reasonable prices. Apply 584 Downie street, or 'phone 1989M. 3d-9-2741.

F. BARRETT—CONTRACTOR AND builder, alterations and repairs—hardwood floors. 73 Benson avenue. Phone 1764J. 26d-712-554

NOTICE—HENRY BROS., CARPENters and builders. Estimates given on new and repair work. Hardwood flooring a specialty. 'Phones 1024 or 2009W. 14 Murray street. 78d-178-1909

NOTICE—CHIMNEYS AND FURnaces cleaned. Phone 1851W.

NOTICE— HOUSE CLEANING
NOW MOTHER WHAT ABOUT cleaning the windows. Don't worry about those. W. Foster, City Window Cleaner, will look after that, also the storm windows. 'Phone 1265W.—W. Foster, City Window Cleaner. 78d-165-1644

BOARD WANTED

ROOM AND BOARD WANTED, FOR gentleman with office hours. Box 2745, Examiner. 3d-10-2745.

SITUATIONS WANTED

WANTED—YOUNG MAN WITH FIVE years' grocery and butcher experience combined, desires position. Apply Examiner for address. 3d-9-2718.

Strength Returns to E. S. Johnston

Dreco makes such improvement in Mr. Johnston's health that he discards cane. Is better in every way after five years' suffering.

The experience of Mr. E. S. Johnston, of 425 Spadina Avenue, Toronto, is a typical example of the health-building qualities of Dreco, the famous herbal remedy.

"For five years I had suffered from arthritis," says Mr. Johnston. "I had terrible pains in my hips and knees and my ankles were very swollen as were also my hands. My kidneys and liver were also in very bad condition and I often had sharp pains shooting across the small of my back. In fact, every muscle was sore and painful. I sometimes feared rheumatism of the heart as the pains were so intense. The least exertion caused shortness of breath. I could scarcely walk without the aid of a cane to get up and down stairs was almost impossible.

"I have tried almost every kind of medicine but seemingly could not build my system up at all. I was discouraged and had lost faith in every kind of medicine. My wife, however, had read of the wonderful benefit many people were receiving from Dreco so I decided I had better give it a trial. And truly, in just five weeks' time I have improved 100%.

"My pains are not so severe and the swelling in my hands and ankles is nearly gone. I now enjoy my food and feel the benefit of the nourishment I am now deriving from it. I rest better and can go about without my cane. Dreco is the first remedy ever to go to the root of my troubles. My wife is also elated over my experience with Dreco thus far and we can heartily recommend it."

Dreco by toning and regulating the organs puts them in proper working order and a general improvement in health results. Dreco contains no mercury, potash or habit forming drugs but is prepared from roots, herbs, bark and leaves of established value.

Dreco is being specially introduced in Peterboro by Bond's Drug Store. It is also sold in Lakefield by E. H. Northey, and by a good druggist everywhere.

WANTED
TO LEASE, for a term of Three or Five Years, a Good Farm.
WM. H. ROOT,
Hall's Bridge, Ont.
2d-10-17-2w-12-19

RAILWAY TIME TABLES

CANADIAN NATIONAL RYS.
All Trains Daily Except Sunday.
Corrected to date.)

No. 91—7.10 a.m., Lindsay-Toronto.
No. 95—10 a.m., for Port Hope and Toronto.
No. 93—3.23 a.m., for Lindsay, Blackwater, Junction, Orillia, Midland, North Bay and Toronto.
No. 85—5.55 a.m., for Hastings, Campbellford, Belleville and points on the main line east.
No. 89—8.30 a.m., for Lakefield.
No. 95—12.02 a.m., for Lindsay, Port Hope, Toronto, Buffalo, making connections with the International Limited for London, Detroit, Chicago and Ottawa.
No. 100—1.15 p.m., for Hastings, Campbellford, Belleville and Ottawa.
No. 371—12.25 p.m., for Lakefield.
No. 96—5.34 p.m., for Lindsay, Orillia, Midland, North Bay and Toronto.
No. 372—5.40 p.m., for Lakefield.
No. 98—8.19 p.m., for Lindsay.
No. 94—9.10 p.m., for Port Hope, Montreal and Boston. Carries sleeper for Montreal.

CANADIAN PACIFIC RAILWAY.
(Corrected to Date.)

GOING EAST—
11.59 a.m.—Norwood, Havelock, Bonarlaw, Tweed, Perth, Smith's Falls, Kingston, Ottawa, Montreal and intermediate points daily. On Sunday this trains proceed east only as far as Havelock.
6.30 p.m.—Indian River, Norwood, Havelock and Tweed. Daily except Sunday.
12.02 a.m.—Havelock, Tweed, Kingston, Perth, Smith's Falls, Montreal, St. John, Boston and New York. Daily except Saturday.
1.09 a.m.—Havelock, Tweed, Kingston, Perth, Smith's Falls, Ottawa.

GOING WEST—
4.31 a.m.—Myrtle, Toronto, Guelph, Goderich Hamilton, Galt, Woodstock, St. Thomas, London, Chatham, Detroit, Chicago and New York. Daily.
4.58 a.m.—Toronto (Yonge Street), Hamilton, Owen Sound, Teeswater and intermediate points. Daily except Sunday.
7.35 a.m.—Toronto, Hamilton, Brantford, Buffalo, Rochester, Boston, New York, Galt, Woodstock, London, Chatham, Detroit and intermediate points between Peterboro and Toronto. Daily except Sunday.
9.58 a.m.—Bethany, Lindsay, Orillia, Port McNicol and intermediate points. Daily except Sunday.
8.50 p.m.—Toronto, Hamilton, Brantford, Buffalo, New York, Galt, Woodstock, London, Windsor, Detroit, Chicago and intermediate points between Peterboro and Toronto. Daily.
6.50 p.m.—Lindsay, Toronto and intermediate points. Daily except Sunday.

For Sale

$2500 buys New Frame Dwelling at South end; 7 rooms; light and water; good sized lot. Will trade for house in centre of the city.
$3,300.00 buys Brick Dwelling on George Street, north of London; conveniences; good terms.
$3,700.00 buys Nice Brick House, all conveniences, hot water and gas, garage, good location; might exchange.
$4,200.00 buys Dwelling on Bolivar Street, White Brick, 8 Rooms, all conveniences, new furnace.
All kinds of Insurance, representing 25 First-class Companies. Give us a trial.

H.P. LINDSAY AGENCY CO.
392 WATER ST.

40 Ft. Lot on Elias avenue, choicest vacant property in city.
$3,500— New, 7-Roomed House, on Lansdowne. All modern. Large lot. Part cash.
$5,400—7-Roomed, Red Brick House. All modern, including electric range and fixtures. West end.
$2,500 — 6-Roomed House, 2-piece plumbing. Very central. Part cash.
$3,300 — 6-Roomed Bungalow. All modern. South. Easy terms.
$8,500 — 200 Acres of Land, good Brick House, good Barn, well fenced. Close to church and school. Will take house in exchange.
2 Apartments to rent, at $16.00 and $19.00. Central.

J. CHAMBERS & CO.
354 WATER STREET.
Phone 1719J. Residence 1594W.

Going to Build?

I will be pleased to furnish estimates of Houses, Bungalows, Summer Cottages, Garages, Alterations, Repairs, etc.
A. B. CUNNINGHAM
331 Reid St. Phone 1261w

HOUSE TO LET

6 Rooms, Central; all conveniences, and low rent. Immediate possession. Also Five-Room Apartment to Let. Coal of All Sizes in Stock. Order Now.
A. LOW & CO.,
264 Simcoe Street.
'Phone 697. N. and Hol. 1027

Telephone 790 When You Want Your
PIANO OR ORGAN TUNED
Player Pianos A Specialty.
All Work Guaranteed.
W. H. CUNNINGHAM
560 Weller Street.

BUILDING MATERIAL
AT
Reasonable Prices

We keep in stock the following Builders' Supplies:
Cement Lime
Hard Hall Plaster Plasterers' Hair
White Rock Finish Mortar Colour
Plaster Paris Gypsum Wall Board
Fire Brick Hard and Soft Coal
Fire Clay Wood

THOS. A. REHILL
210 Wolfe Street (near C.P.R. Stn.)
'Phones—Office 245, Residence 665W

JUICY STEAK.

Your steak is apt to be dry if you cook it too much or too slowly. The fire should be very hot and about eight minutes should be allowed for a steak an inch thick.

FOR SALE

1½-Storey Frame House, situated on London Street, containing 5 Rooms, partly modern, good size lot, $700.00 will handle this property; immediate possession.
2-Storey Brick House, modern, large lot, situated in the North-end. Price $4,100.00. Owner would exchange for House in the South-west part of the City.
15 Acres of Good Garden Land in North Monaghan, Frame House, barn, hothouse, nice orchard, and considerable fruit. This place is offered for Sale at the reduced price of $5,500.00.
New Bungalow, situated in the South-end, modern, large lot. Owner would exchange for a House in the North-end. Price $2,500.00.
For further particulars and inspection, apply

J. T. O'Connell & Co.
135 HUNTER ST. W., CITY
Phones—Office 376, Residence 1359

SOME GOOD BUYS.

$4,100 — 7-Roomed New Brick House. Well water. Light, furnace, one acre land. Lot of fruit. Terms.
$3,300 — 7-Roomed Brick, central. All modern but furnace. $300 cash, balance easy.
Duplex House, central. All modern. Good investment; showing big interest. Take small house as part.
9 good Building Lots. Clear title, offered cheap, and $1,000 cash to exchange on house.
15 Acres Good Garden Land, close in. Frame house, barn; fruit. $3,500.
60 Acres, South Monaghan. Best of land. Good house, hard and soft water; furnace; fine barn. 5 acres hardwood bush, balance under cultivation, mail and phone. See this.
100 Acres, all cleared and seeded. Frame house, barn; good grain and pasture, watered by lake front. Easy terms. $2,500 takes it.
Some Good Houses to Rent.

P. E. RUTHERFORD AGENCY
282 George Street
Phone 1442j Residence 646w

What were you paying, Madam, for
LAUNDRY STARCH
The Department of Labor at Ottawa says these were the average prices for May.

Per lb.	10¢	12¢	14¢
Halifax			13.2
Charlotte'n			13.1
St. John			12.8
Quebec			10.7
Montreal			11.0
Ottawa			11.0
Brockville			10.0
Kingston			10.4
Belleville			10.3
Peterboro'			10.0
Orillia			10.3
Toronto			10.9
S'Catharines			10.6
Hamilton			10.8
Brantford			10.8
Galt			10.5
Guelph			11.5
Kitchener			10.7
Woodstock			10.5
Stratford			10.5
London			10.6
St. Thomas			10.6
Chatham			10.9
Windsor			10.5
Cobalt			14.6
F't William			11.6
Winnipeg			12.8
Regina			13.9
Edmonton			13.4
Calgary			13.4
Vancouver			10.6

How do prices in your locality compare with other cities? Are you paying more or less than average? These prices are for average good quality "delivered" goods. Watch for the change in this chart next month.
To-Morrow—LAUNDRY SOAP.

Advertise in the Examiner

DAVIS-THOMPSON COMPANY, LIMITED
Insurance and General Agency
433 GEORGE ST. PHONE 40

4% INTEREST, Compounded Half-Yearly, Paid on Deposits.

One Dollar opens an Account. Special facilities afforded Depositors for the convenient transaction of their business, and accounts are subject to cheque withdrawal.

For sums of $100 and upwards this Company's Debentures are issued in terms of one to five years.
Bearing INTEREST Half-Yearly at - - - 5%

TORONTO SAVINGS & LOAN CO.
435-437 George Street
PETERBOROUGH

MAIL EDITION

The Evening Examiner

"The store that is too small to advertise is too small to produce a living for a healthy man or woman."

PRICE THREE CENTS — PETERBOROUGH. TUESDAY, JULY 10, 1923 — PRICE THREE CENTS

INCREASE IN CANADA'S DEBT DURING MONTH

Monthly Statement Issued By the Finance Department Yesterday — Increase in Receipts Also.

THE FIGURES.

OTTAWA, July 10. — (Canadian Press).—An increase in the net debt of Canada during the month of June amounting to $2,026,062, is shown in the monthly statement issued through the Finance Departffent yesterday. On June 30, Canada's net debt was $2.409,001, 572, as compared with $2,406,399,510 on May 31. The increase in the net debt when the figures of June 30, 1922 ar compared with those of the present year, is $11,589,657.

Total revenue for June 1923, was $30,146,746. For June 1922, this total was $28,525,463. There was, therefore an increase of $1,621.283 in revenue. Ordinary expenditure on the other hand fell from $29,773,102 in June 1922, to $27,014,810 in the month just ended. For the three months of the fiscal year which ended on June 30, the revenue of the Dominion amounted to $119.506,118 as compared with $110,361,267 in the same three-month period of 1922.

Total ordinary expenditures for the three-month period in the present year were $72,788,678, as against $75,774.474 in 1922.

Revenue from customs for the month of June this year was $10.382,-154 which is a slight increase over the figures for June 1922 which show total customs collections of $10,033,-552. Excise yielded $3,420.350 during the month which was also a small increase over the 1922 total. Inland revenue collections amounted to $10 525,123 an increase of more than three million dollars over June 1922, when total inland revenue collections were $7,009,929. Income tax collections during June 1923 were $1,349-213 as compared with $1.520,864 in the same month of 1922. The principal item in the ordinary expenditure column is a payment of $13,523,164 for interest on the public debt. For this purpose a total of $16,101,804 was extended in June 1922. The total amount paid in interest on the public debt in the three months of the fiscal year which have elapsed is $48,-168,991 as compared with $51.077,874 in 1922. Expenditures on pensions in June 1923, were $2,724,006 as against $2,884,987 in June 1922. Soldiers land settlement expenditures during the month amounted to $137.301 and soldiers civil re-stablishment $947,966.

Still a Chance For Wheat Pool This Year.

SASKATOON, Sask., July 10. — Canadian Press. — Promises of moral support toward the formation of a voluntary pool to handle the 1923 wheat crop have been received by the Farmers' Union of Canada from the United Farmers of Alberta, Premier John Bracken, of Manitoba; Premier C. A. Dunning of Saskatchewan; H. W. Wood, the President of the U. F. A., and others.

Aaron Sapiro, the famous co-operative marketing organizer, telegraphing from San Francisco Sunday, said that a wire from Winnipeg leaders suggesting that nothing could be done this year was not the correct view. He said he was confident that if a co-operative marketing program were demanded by the farmers bodies it could be carried out this year.

H. W. Wood wired from Calgary that the U.F.A. and the Alberta government would accept practical co-operation from Saskatchewan of Manitoba but in any event they would proceed with an Alberta pool.

Premiers Bracken and Dunning have expressed approval of the Sapiro plan and Premier Dunning adds that he can promise moral support of the Saskatchewan government.

Body Found Was Not That of Lieut. T. B. Null.

PORT LEAMINGTON, Ont., July 10.—(Canadian Press.) —The body of a man found partly buried in the sand on the shores of Lake Erie, near here, yesterday, was identified last night as Albert A. Yost, about 35 years old, an employee of the Goodyear Rubber Company, Akron, Ohio.

First reports indicated the body was that of Lieut. T. B. Null, missing balloonist.

STOCKS AND BOND

great boom in the mining industry. I have had many years experience in practical mining, both in Cobalt and Porcupine, and have a wide connection there. I am therefore in a position to get early and reliable information in both camps. I have made a profit for every one of my clients up to date, and shall be pleased to advise any one interested. There will be a strong market this summer and now is the time to get in.

Accounts carried on reasonable margins

C. H. REID

Room 111 Barrie Bldg.

After the Storm Had Passed

Here is all that was left of a schoo lroom at Donelson, Tenn., six miles from Nashville, where 25 children were injured, some seriously, when a terrific wind, hail and lightning storm struck the building, causing a part of it to collapse.

WHOLE QUESTION OF REPARATIONS WILL BE PLACED BEFORE HOUSE

Statement Promised For Thursday May Result in a Definite Policy on the Vexed Question.

FRANCE'S ATTITUDE.

LONDON, July 10 (Canadian Press). — Prime Minister Baldwin's announcement in the House of Commons yesterday afternoon that it might be possible for the Government to make a statement on reparations on Thursday eased British public opinion, which has been manifesting increased impatience over the failure of the Cabinet to commit itself to a definite policy.

It is anticipated that the Premier's statement will furnish Parliament and the public with a clear-cut, comprehensive analysis of the whole subject. This may afford the Opposition groups in the House opportunity for open debate, and it is considered likely that before the week is out the Ruhr controversy will have entered a new and broader phase. Whether this will involve separate action on the part of Great Britain in dealing with Germany, no one in authority would say.

The whole subject of reparations, and Britain's probable course, is enveloped in thick mists of diplomatic reticence, word apparently having gone forth from Foreign Secretary Curzon that neither France nor the public shall have any information as to what the Government will do. For the moment, therefore, the newspaper correspondents are forced to interpret the situation for themselves and they are indulging in cautious speculation.

The opinion prevails in official circles that France is playing for time, believing that Germany will capitulate before Great Britain can take independent action.

France, according to these circles, is convinced that Germany is now on the verge of collapse economically, and that with her commercial disintegration the passive resistance, upon the cessation of which France has been so insistent, will automatically disappear.

Great Britain, however, feels that Germany, although sorely pressed by France, still has an abundant reserve of vitality, and that she will ultimately weather the present storm. It is on this account that some British authorities favour separate measures in dealing with Germany.

Whatever turn the situation takes this week, it is considered likely that Great Britain will renew her suggestion for the appointment of an international commission of experts to examine into Germany's resouces and determine her capacity to pay. It is regarded as not improbable that the committee of experts appointed last year of which J. P. Morgan was a member, may be asked to serve again.

British officials do not say how they expect to overcome the French opposition to such a commission. They realise the value a neutral member like Mr. Morgan would have in such an international body, and, indeed, do not attempt to disguise their hope that the United States Government may yet see fit to lend its vast moral and active support to Great Britain in settlement of the aggravating reparations problem and in dispelling the present economic darkness which overshadows all Europe.

It would not surprise political observers here if Thursday's discussion in the House led ultimately to the circulation of a thesis of dealing with Germany alone and spreading it before the United States and other neutral countries, as well as France, Italy and Belgium, for their verdict. One British official summed up this possible eventuality by saying:

"In such a case we would say to France: 'This is our plan. If you will act with us we will welcome your aid; if you don't, we must go alone.'"

Lip sticks are now being sold in Paris flavored with fruit essences, such as orange, peach and strawberry.

Western Miners Were Difficult to Restrain.

CALGARY, Alta., July 10. — (Canadian Press.)—It is with difficulty that he is restraining the miners of District 18, United Mine Workers of America from walking out in a sympathetic strike as a result of the handling of the Nova Scotia strike by authorities, stated William A. Sherman, president, in a wire sent yesterday to Hon. James Murdock, Minister of Labor.

Meantime, according to Mr. Sherman, the locals in District 18 continued to demand immediate sympathetic action, which means a general walkout in the district.

The plans for the Western Canada labor conference on the Nova Scotia strike are being formulated by Mr. Sherman. This will include all labor organizations and the policy of the miners' leaders is that no action should be taken until such a meeting is held.

Cheese Exports From Montreal Show Decrease.

MONTREAL, July 10.— (Canadian Press.)—The exports of cheese from the port of Montreal for the week ending July 7, 1923, were 44,-326 boxes, which show a decrease of 3,926 boxes, as compared with the previous week and an increase of 9,300 boxes with the same week last year, while the total shipments from May 1, 1923 to date have been 69,-378 boxes smaller than the corresponding period for 1922, and 303,328 boxes less than that for 1921. The exports of butter from here for the week ending July 8, 1923, were 67,-217 packages, of which one vessel carried to Liverpool 46,394 packages which was one of the largest cargoes that ever left this port. The total shipments from May 1, 1922 to July 8, 1922, were 94,940 packages, while so far this season only 10 packages have gone forward. The exports of eggs last week were 500 cases, making a total for the season to date of 2,750 cases as against 1,600 cases for the same period last year, showing an increase of 1,150 cases.

A loose screw in the screen door is worth two in the head.

DRUG TRADE IS AIDED BY MANY YOUNG WOMEN

Respectable Looking Girls Who Are Free From the Habit Are Being Freely Used to Smuggle Dope.

HARD TO CATCH.

OTTAWA, July 10. —(Canadian Press.)—Respectable looking young women free from the drug habit, are the most elusive dope runners with whom the Canadian authorities are called upon to cope.

This opinion was expressed yesterday by F. W. Cowan, head of the Narcotic division of the federal Department of Health, when his attention was called to the recent conviction of a Toronto dope pedlar who had been making use of the mails to obtain his supply of drugs.

Mr. Cowan did not think that the practice of sending opium or its derivatives through the mails was very extensive in this country. He pointed out that even bona fide importation of narcotics had been barred from international mails by agreement at the Universal Postal Union Congress, held in Madrid in 1920.

The Narcotic Division chief claimed that the big dope distributors were employing innocent women to carry their wares from place to place in Canada. It was hard to detect these amazonian runners because they were not drug addicts and made it a point not to be seen in the company of those who were known to the police as victims of the habit.

Officials of the Narcotic division believe that Welland, Thorold and St. Catharines have been seized upon by the dope ring as strategic distributing points. There is a large foreign population in that district and aside from the local demand for the drug it is an easy matter to smuggle it into Hamilton, Toronto and other large centres over the border. Contrary to the popular belief Windsor is no longer considered by the anti-narcotic forces as one of the main pivots of the illicit traffic. A considerable amount of dope changes hands in London, federal authorities belive and other smaller cities and towns are favored as clearing points because the police have fewer drug addicts to contend with.

LILY WHITE
Corn Syrup
For Preserving

Half Lily White and Half Sugar

You will have *wonderful* success with your preserves if you follow the example of the Technical Schools and replace half the sugar with LILY WHITE Corn Syrup.

The initial saving in money may be small, but your jams and jellies will keep better, will have finer flavor, will be just the right consistency and will not crystallize.

LILY WHITE makes Dandy Candy

Endorsed by good housewives everywhere. LILY WHITE Corn Syrup is sold by all grocers in 2, 5 and 10 lb. tins.

THE CANADA STARCH CO., LIMITED,
MONTREAL. 305
Write for Cook Book.

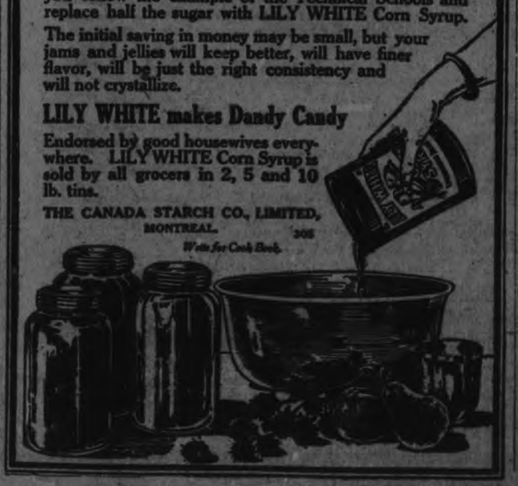

Uniform Game Laws For All Provinces.

WINNIPEG, July 10.—(Canadian Press.)—Uniform game laws for all the provinces of the Dominion will likely result from a conference held here last Friday and Saturday according to an announcement made yesterday. The conference was attended by representatives from provincial and federal governments.

An uniform open and closed season throughout Canada was advocated and M. B. Jackson, chairman of the British Columbia game commission was appointed to draft a schedule of seasons which would be suitable for all provinces. A standard method of identifying and marking pelts and the banishment of poison in killing fur bearing animals with the exception of timber wolves, which may be poisoned by government experts, were discussed and recommendations will be placed before the governments represented.

It also decided to recommend the prohibiting of game meat marketing.

CRUSHED TO DEATH

SUDBURY, Ont. July 10.—(Canadian Press).—George Yawney, a native of Poland, aged 33 was crushed to death in the C.P.R. yards here late yesterday afternoon, when the rail under a steamshovel turned and the heavy dipper came down on

THREE KILLED BY STORM.

FARGO, N.D., July 10.— (Canadian Press.)—At least three persons were killed and damage estimated at $1,500,000 was done by terrific wind, hail and rain storm which swept over the north, central and north-eastern part of North Dakota late Sunday, according to reports reaching here yesterday.

Read the Want Ads.

Announcing a Dress Event That Will More Strongly Emphasize McNabb Value Supremacy

175 Highest Type Silk Dresses!

In An Outstanding Feature Offering

Wednesday, Thursday, Friday and Saturday

Dresses Made to Sell at $25.00 up to $49.50, All at One Price

MATERIALS—
Canton Crepe
Crepe Supreme
Crepe Satin
Flat Crepe
Embroidered Crepe
Printed Crepe
All-Tyme Crepe
Taffeta

$16.95

COLOURS—
Navy Blue
Sand
Green
Brown
Canna
Black
Grey
Henna

Sizes for Misses 16 to 20

STYLES—Every new style as offered for the Summer Season of 1923. Distinctive, individual and of the highest character.

Sizes for Women 36 to 44

Particular Significance Is Drawn to the Event "Because of the Following Facts—

BECAUSE—At the height of the season absolutely New Dresses are offered.

BECAUSE—Every Dress is distinctive and exclusively styled.

BECAUSE—Every Dress is made of the Very Finest Material.

BECAUSE—We guarantee every Dress to give entire satisfaction.

BECAUSE—We are clearing out all our Silk Dresses now in stock to prepare for Fall Merchandise. These Dresses have been marked at such a Low Price as to give Peterborough women the Greatest Dress Values in Years.

Let us impress upon you—this is not a sale of undesirable dresses, but a legitimate "Special Sale," made possible as explained above—of Dresses in the very height of fashion and good taste.

See These Dresses on Display in Our Windows To-night

See These Dresses on Display in Our Windows Tonight

The J. A. McNabb Co. Limited

EASTERN ONTARIO CHAIN OF LADIES AND MISSES READY-TO-WEAR STORES

PETERBOROUGH — BELLEVILLE — KINGSTON — BROCKVILLE

The Evening Examiner

PHONES—Editorial 1601. Business Office, 1600. Private Branch Exchange to all Departments.

The Examiner is a member of the Audit Bureau of Circulation.

The Daily Examiner, published every lawful evening. The Peterborough Examiner, Limited. Office, 419 George Street.

The Weekly Examiner, published Thursday morning. $6.00 per year, delivered in city; out of town subscribers, by mail, $4.80 per year; that of The Weekly Examiner is $1.50.

U. S. REPRESENTATIVES.

Special U. S. Representatives—W. H. Stockwell, 639 People's Gas Building, Chicago Ill.

New York—Chas. F. Miller, 225 Fifth Avenue.

Advertising Rates on application.

R. M. GLOVER, Managing Director.

TUESDAY, JULY 10, 1923.

LAST-MINUTE APPOINTMENTS.

There is no quarrel to be found with the announcement that the new Ontario Government intends to treat all appointments made to the civil service by the Drury administration since election day as patronage.

Unless the exigencies of the case required an immediate appointment, and the positions filled by the expiring Government recently do not seem to be of that nature, there has been absolutely no justification for the placing in office of any more officials by an administration dismissed at the polls by the people of the Province.

The verdict on June 25th was a complete condemnation of the U. F. O. Government, indicating that the electors of Ontario had lost any confidence they may have had in the ability of the Drury forces to successfully administer the affairs of the Province.

In the face of such a decision it is presumption, to say the least, for the Government which goes out of office a week from today, to fill important positions in the civil service.

Courtesy alone should have compelled Mr. Drury and his associates to refrain from making appointments of this nature,but seeing that considerations of that kind have not prevented the last-minute selection of officials for the vacancies, the course to be taken by the new Government is a natural and quite justifiable one.

Discredited Ministries have no logical reason to make appointments after the voice of the people has been heard.

EASTERN ONTARIO REPRESENTED.

The announcement that Mr. Jos. R. Cooke, M.P.P. for North Hastings, is to be a member of the Hydro-electric Commission is satisfactory from an Eastern Ontario standpoint in one respect inasmuch as it gives this section of the Province what it has always lacked—direct representation on the body governing power matters in Ontario.

Eastern Ontario has always felt, and not without considerable reason, that it has not received the consideration in power matters that it deserved, and there is reason to hope that the presence of a representative of this district on the Hydro Commission will ensure closer attention being paid to the needs of this portion of the Province.

The fact that Mr. Cooke is an Eastern Ontario member perhaps compensates this section of Ontario for his views on Hydro matters, views that are directly opposed to the opinion of most of the municipalities which are partners in the public ownership Hydro scheme.

Mr. Cooke is one of those individuals who believe that the users of Hydro light and power in the cities should be taxed in order that funds may be provided for the extension of the Hydro lines in rural districts.

That is doctrine that is, to say the least, unpopular in the municipalities, and Mr. Cooke's adherence to such views makes his selection as a member of the commission somewhat of a surprise.

Probably, however, the feeling that there is little danger of his persuading his colleagues to agree with him led to his being chosen in spite of his—from a Hydro viewpoint—unorthodox belief.

THE VETERANS' AMALGAMATION.

The most important feature of the Dominion convention of the G.W.V.A. at Vancouver was the decision to enter into amalgamation with the other organizations of returned soldiers in Canada, thus completing a unification of the various veteran bodies.

Belated as is the joining up of forces, there is little doubt that the proposed union will be much better equipped for dealing with the problems affecting ex-service men and soldiers' dependents than were four or five individual organizations acting independently of each other and often working at cross purposes.

It would have been much better for the interests of returned soldiers had the amalgamation been effected several years ago, and better still, had there never been more than one organization.

The division of opinion caused by the bonus agitation was a body blow to the chances of a smooth-working representative linking together of the men who fought for Canada.

Thousands of ex-soldiers, disgusted or bewildered at the various policies advanced by different veterans' societies, decided to disassociate themselves with all of them.

The result is that, even with the joining of all the principal organizations, a far too large proportion of former members of Canada's overseas forces will be found standing aloof from the movement.

Once consummated, however, the using of the different bodies should enable a constructive policy to be inaugurated that will commend itself to those who have hitherto been indifferent, and it may yet be possible to weld Canada's veterans as a whole into an organization that will function effectively.

The prospects are such as to earn for the G.W.V.A. the congratulations of their friends upon the step they have taken and to warrant hopes for the success of the undertaking.

"A DEAD TOWN ON SUNDAY."

"This is a dead town on Sunday, so that's why I get down to Detroit as often as possible for the week-end."

That is the opinion of one young man in London, and it may be the opinion of many more, says the London Advertiser. He considered this was a "dead town" because there was no amusement here on Sunday, no ball games, no movies; the town was locked up for the day, and there was no place for him to go.

Age may bring to that young man an appreciation of other things—it often does. There is that period in life where youth calls for action, excitement, pleasure, [illegible] is willing to pursue it seven days a week. [illegible] is that it is not [illegible] into [illegible]

[illegible] COMPANY. [illegible]

sense that can label chaff as such and lay it to one side.

Without arguing the point, let us take another case, a Londoner. Quite early Sunday morning he was up and around. He drove his car out to one of the hospitals on the outskirts of the city; he was welcomed there, as he came frequently. In a few minutes he came out leading a man whose eyesight had been the price of his service to his country. They got into the car, and on the way back he stopped at another house where an old man who walked with difficulty was taken in. He drove to the church he attended, and saw that both these people were safely up the steps and seated. The service over, he took them home, the only outing of the week for them, and the one they most desired and most enjoyed.

We found this man later in the afternoon sitting beside a young man in one of the city hospitals. He had brought some flowers from his own garden, and a couple of magazines. He talked kindly to him, left him much more cheerful than when he came in.

Where he went after that we don't know. It would be on some errand of mercy or kindness.

Did he find it a "dead town"? His blind friend and his old-man companion might have had he seen nothing ahead of him but a trip to Detroit to get a touch of "life."

Did this busy man find the town locked up on Sunday? His blind friend and the old man would have been locked up if he had not cared for them.

Is there any argument—is there a chance for a word of controversy—as to which of these two had the greatest week-end?

A LESSON IN TOLERANCE.

Goshen, in Orange County, saw a remarkable sight on Wednesday. The Knights of Columbus held a Fourth of July meeting in a Presbyterian Church. Roman Catholic ushers led Protestants and Jews to their seats. A Catholic priest introduced the principal speaker, who was the Grand Master of the Free Masons of this State.

The cause of this gathering, which was as amiable and pleasant as if all those present were of the same faith, was the shadow of the Ku Klux Klan. Any attack on religious freedom draws together for mutual defense not only all the units attacked, but all persons and organizations to whom that freedom is precarious. As Justice Tompkins said in his speech at this meeting, "Our democracy cannot endure unless all classes, creeds and races are allowed to live and work and worship freely and peaceably under the equal protection of the law."

Year by year Americans of various creeds and races learn to understand one another better. The meeting at Goshen was symbolic of the broadening of the human mind, and it was significant of the way tolerance unites its followers against a common foe. — New York Herald.

WHY NOT LAPOINTE?

It is rather a pity that Mr. Ernest Lapointe is not going to the Imperial Conference. We say this in no spirit of banter, but quite sincerely, because Mr. Lapointe seems to typify a phase of feeling in Canada which should be heard at the conference—and should do a little listening too.

That incisive London journal, Truth, has just published a comment on the Lapointe policy as regards the signing of the Halibut Treaty which reveals what even Liberal opinion in Great Britain is thinking of it. After describing the incdent as "significant" and "a startling innovation," it adds:

"But really we have no cause to complain so long as Canada understands that if, unfortunately, any dispute should arise regarding the observance of the treaty, it will be no concern of ours. At the moment a little hitch has occurred in consequence of the proposal of the United States Senate to amend the treaty, by making it binding upon the rest of the British Empire. To this we must reluctantly demur. Whatever the future may bring forth, **we have not yet arrived at the time when we can let Canada make treaties for Great Britain.**"

To this, it is easy to make a sharp rejoinder, viz: that "we have arrived at a time when we cannot let Great Britain make treaties for Canada." Thus can we cross rhetorical swords; and, as the sparks fly, unthinking and uninformed people in both countries will enjoy the "kick" of a forensic cocktail. It is great fun, quaffing the heady sort of histrionic champagne — this "Canada is a nation" draught—this delated echo of the ancient battle against poor old "Downing Street."

But it is poor business. We are like a young and struggling merchant who could have his notes endorsed by an old and wealthy house, but who tosses his head and chooses to sign his own "paper" alone. Some day or other, he will pay for his "independence" by soaring interest and sinking credit.

Still as this spirit exists in Canada and is strong enough to dominate the course of a Dominion Cabinet, it is highly important that it should be enabled to make itself very clearly heard in London—and should then hear what London has to say about it. The spokesmen for Great Britain will make a grave mistake if they resent this attitude or petulantly try to punish it by playing tit for tat. That is not the way for experience to meet youthful ambition.

London should see in this enterprising and self-reliant spirit precisely that evidence of awakening to responsbility in one of the cubs of the lion that promises best for the future of the Empire. We want to try our wings. Well and good. Great Britain, hoary with centuries of hard experience, will soar beneath us as the eagle does beneath the fluttering eaglets to see that we come to no fatal harm. She will not be angry—she will be proud. Soon enough we will learn that there is more to international treaties than the affixing of signatures, and that it can be very convenient to have behind them the weight of an Empire of four hundred millions instead of only the backing of eight million of even the most virile people on earth.

Canada can never be taught the worth of her membership in the Empire by "telling" her. The new generation of Canadians must learn by venturing out into the world alone and taking the consequences. The Lapointes should be invited to London to state their case and hear the reply. It would do London good to learn what Canada is thinking, and it would do Canada good to learn what London knows.—Montreal Star.

EDITORIAL NOTES AND COMMENT.

Some people think J. J. Morrison should come into the House and lead the Farmers' party instead of directing it from the bench—or his office, in other words.

The District Officer of Health is justified in issuing orders to have Peterborough's milk supply tested frequently. A supply of pure milk is as important as a supply of pure water.

The Board of Health's campaign for improved [illegible] conditions is a policy that should meet with [illegible]

[illegible] by the Governor General and decorated with impos[illegible] ing scale.

WISE AND OTHERWISE

As we understand it, the three R's in Turkish diplomacy are G-r-r-r.

* * * * *

Genius is not without its penalties. Sooner or later they all go to New York.

* * * *

It is understood that none of the Ford rally meetings will be held in the synagogue.

* * * *

Nothing is remembered very clearly after it is gone except a poet and a green apple.

* * * *

It appears that the Leviathan carried also a considerable tonnage of political capital.

* * * *

It's getting to where a man must choose between the water wagon and a closed car with a back door.

* * * *

You can't steal away a man's

pride. If he has nothing else, he will brag about how tough his beard is.

* * * * *

Every once in a while we meet a man whose general manner indicates that he can do excellent tatting.

* * * *

It is estimated that three-fourths of the useless conversations begin with the query, "Gotta match?"

* * * * *

The office boy doesn't bury his grandmother now. He goes with her to the game to watch grandfather play.

* * * *

A critic says modern poets pay little attention to feet, but he can't say that about the writers of jazz music.

* * * *

To the bachelor, at least, a holiday doesn't mean a day set apart for the doing of odd jobs about the house.

* * * *

Organized world tours are better in some ways, but any American of gumption can find the bars without a guide.

* * * *

The world isn't growing better.

It just seems that way because fewer barbers ask if you desire bay rum.

* * * *

Prayer for relief from insect pests should take the form of a petition that bird hunters will have bad luck.

* * * *

The new one-piece windshields may have some advantages, but the results are about the same when the driver dives through.

* * * *

Too much pep isn't always desirable. Lightning is snappy enough, but it doesn't stick around long enough to make the wheels turn.

* * * *

Now that the Rubaiyat has been selected as one of the greatest English books, students of American state papers should look up Koran.

* * * *

And so Germany has dedicated herself to the new ideals! Well, she isn't like a church. A church isn't dedicated until the debt is paid off.

Another Cut Made in Wholesale Sugar Price.

NEW YORK, July 10.— (Canadian Press.) — Another slash was made in the price of refined sugar in the local market to-day, which caused refined granulated to drop as low as 8.75 by one refiner, or 1 1-2 cents below the high price of the season and 1-2c. below last week's close.

The drop was due to re-offering of 2,000 tons of refined sugar which had been shipped abroad but was returned because no foreign market could be found. The slack domestic demand also was a contributing factor.

CATTLE, GRAIN AND PRODUCE

Peterboro—Toronto—Montreal—Winnipeg—Chicago

PETERBOROUGH MARKETS.

Fruits.

Bananas, doz. 30-60c, lb. 10c; oranges, 30 and 90 cents per dozen; grape fruit, 10-15c each, 2 and 3 for 25 cents; lemons, 30-40c doz.; Smyrna figs 40-50c; cooking figs 15c lb.; dates, 10c lb.; apples, 20c peck; eating apples, 30-60c peck; strawberries, 13-18c quart; rhubarb, 5c bunch; pineapples, 25-45c; red plums, 20-30c doz.; apricots, 20c doz.; and $1.75 and $2.00 per basket; peaches, 40 doz.; cherries, 15-40c lb.; cantaloupe, 20-30c; gooseberries, 20c quart.

Cocoanuts, 10-15c; chestnuts, 30-40c lb.; mixed nuts, 25-30c lb.

Vegetables.

New beets, 3 lbs. 25c; new carrots, 2 bunches 15c; parsnips, 5c domestic onions, 5c lb.; Bermuda onions, 2 lbs. 25c; green onions, 5c; spinach, 15c lb.; parsley, 5c; green peppers, 10-15c each; cucumbers, 2 for 25c; Florida tomatoes, 15 and 20-25c lb.; hothouse tomatoes, 30-40c lb.; endive, 10-15c bunch; Lima beans, 10c; string beans, 20-25c; artichokes, 20c each; asparagus 15c. bunch; egg plant, 35-40c; watermelons, $2.25 each; radishes, 5c; green peas, 2 qts. 25c; Swiss chard, 20c bunch; mint 5c bunch, leaf lettuce, 5-10c; new cabbage 10c lb; domestic potatoes $1.00 bag, new potatoes 25c a measure.

Dairy Products.

Butter, creamery 31-35c, dairy 32-39c; oleomargarine, 25c; eggs, 22-25c doz.; lard, 17-23c; shortening, 17-18c; cheese, new, 23-34c lb.; old cheese, 40c lb.

Fish.

Salmon, pink, 20c lb; red, 18-25c; salmon trout, 25c; white fish, 18c; halibut, 28-30c; haddies, 18-20c; boneless, 25c; fillets, 28c; kippered herring, 20c; salt herring, 60c doz; sea herring, 10c lb, fresh, 3 lbs, for 25c; snacks, 35c; smelts, 20-30c lb.

Meats.

Beef, lb., 10-30c; pork, 18-35c bacon, 32-50c; sausage, 18-20c; veal, 12-30; lamb, 12-35c; mutton, 12-30c;

Chicken, lb. 30-35c; hens, 24c lb.

Hogs, thick, smooth, cut, $8.25; select graded, $9.05; dressed (head on), $16.00; dressed (head off, $17.00.

Grain (Wholesale and Flour.

Wheat (Fall and Marquis) $1.00-$1.05 bu; spring wheat, $1.00-$1.05; peas, (No. 1) $1.25-$1.35; No. 2, $1.15; oats, 55-60c; rye, 65-75c; barley, 60-65c; buckwheat, 75c; alsike $4-$5; red clover, $5-$9; sweet clover $3-$3.25 bu.; cleaned, $5.

Flour, half bbl. $3.75-$4.00; pastry flour, 24 lb. bag 79-89c.

Hay, Bran, Etc.

New hay (loose), $14-$15; baled $15-$16; straw, $8-$12; bran, ton, $28; shorts, ton, $30.

Hides and Wool.

Cow hides, heavy, 6c; light, 7c; horse hides, $2-$2.50; calf skins, 10c; sheepskins, $1-$1.50; shearling, 20-25c.

Wool, 18-25c lb.

TORONTO CATTLE.

TORONTO, July 10.—Choicest select butcher steers and heifers were selling firm from $7.75 to $8.25 and good medium from $7.00 to $7.50. Coarse, unfinished grass cattle were in good demand, but holding steady around $6.00 to $8.25. Good butcher cows and bulls steady to firm from $4.50 to $5.50 a few extra choice cows going up to $5.75.

Export trade very quiet. Only a few heavy steers in this class offering, and few wanted. Prices easier, from $7.75 to $8.25.

Calf trade firmer, choice tops, $10.00.

Lambs firmer. Light run. Choice 16c to 16½c.

Hogs steady, $7.75 f.o.b. and $8.35 fed and watered.

Rice and Whaley, Limited, sold: Butchers, 980, $7.75; 13, 960, $7.75; 21, 1,080, $7.60; 3, 815, $6.50; 42, 1,210, $8; 13, 1,205, $8. Cows, 6, 1,060, 5.75; 3, 1,180, $5.75. Calves, 17, 150, $7.50; 7, 150, $5.50; 2, 185, $7. Sheep, 1, 140, $6; 3, 150, $4; 1, 140, $6. Lambs, 7, 75, $16.75; 4, 80, $16.50; 31 80, $16.50; 6, 65, $15.50; 7, 85, 15.50.

Receipts.

Union stock yards, receipts yesterday, 270 cars, 4,931 cattle, including 497 billed through; 589 calves, 3,019 hogs, 798 sheep and lambs.

Heavy steers, export	$7.75	to $8.25
do. good	7.50	7.75
Butcher, choice	7.75	8.25
do medium	7.00	7.50
do. common	6 00	6 25
Baby beeves	8 50	9 00
Cows, fat, choice	5 25	5 75
do. medium	4 50	4 75
Bulls, export	5 00	5 25
Butcher bulls, good	4 75	5 25
Canners and cutters	2 00	2 75
Feeding steers good	6 50	7 50
Stockers	5 25	5 50
Calves, choice	9.00	10.00
do. common	5 00	5 50
Milch cows	50 00	80 00
Springers	80 00	100 00
Sheep, choice	6 50	7 00
do. heavy	3 50	4 50
Spring lambs	16.00	16.50
Hogs, flat rates:		
do. f.o.b., bid	7 75	.....
do. fed and watered	8 35	.....
do. to farmer	7 50	.....

CHICAGO, July 10.— (Canadian Press.)—Hogs, receipts 9,000; fairly active on good kinds; slow on others around 25 to 40c. lower; bulk desirable 180 to 260 pound averages, 7.40 and 7.60; few good choice weighty butchers around 7.35; packing sows mostly 6.25 and 6.40; desirable weighty pigs 6.50 and 7.00; heavy weight hogs 6.65 and 7.55; medium 6.90 and 7.65; light 6.75 and 7.65; light packing sows smooth 6.00 and 6.50; packing sows rough, 5.60 and 6.10; killing pigs 6.25 and 7.10.

Cattle, receipts 23,000; fairly active; outside demand broad; largely a steer run; market generally steady on better grades, beef steers and yearlings; kinds of value to sell at 9.50 and below easier; lower in spots; early top matured steers 11.50; several loads 11.00 and 11.10; bulk beef steers and yearlings 9.50 and 10.75; she stock and veal calves generally steady; bulls active, strong to 15c. higher; stockers and feeders proportionately scarce; firm; bulk desirable bologna bulls 4.75 and 5.00; bulk veal calves to packers 10.50 and 11.25, upward to 12.00 to outsiders; bulk desirable beef heifers 7.50 and 8.50.

Sheep, receipts 10,000; 25c. to 50c. lower; spots more sorting considered; westerns unsold; good and choice natives around 15.00; culls mostly 8.00 and 8.50; sheep scarce; steady; few odd lots medium and handyweight ewes 5.00 and 6.00; heavies downward to 3.50.

CHICAGO WHEAT.

CHICAGO, July 10. — (Canadian Press.)— Wheat averaged lower in price yesterday chiefly as a result of fine weather for the harvest and because of enlarged receipts from the new crop. The Government report as to all grain was about as expected. Wheat closed unsettled at a range which from 12c. net decline, extended to 1-4c. advance, with July and September, $1.03 1-2 to $1.03 5-8 and December $1.06 1-8. Corn finished 1-2c. to 2 3-8c. up; oats at 1-8 to 5-8c. gain, and provisions unchanged to 5c. down.

WINNIPEG CATTLE.

WINNIPEG, Man., July 10.— (Canadian Press.)— Receipts 2,430 cattle and calves; 1,450 hogs, and 77 sheep and lambs.

With the general run of cattle offering on the market yesterday of poor quaulity trading was dull with bidding showing a decidedly weaker undertone. A few good light weight killing cattle and good quality feeders sold in line with the week end close.

The hog market was steady, thick smooths weighing up at $8.25 and select bacons at $9.07 1-2.

A few good killing lambs made around $12.00, with fair to good lightweight sheep ranging from $5.00 to $7.00.

EGG MARKETS.

OTTAWA, July 10. — (Canadian Press.)—Receipts are reported lighter and the proportion of extras very much less as a result this grade is firmer and higher. It is reported in Montreal and Toronto that eggs are still arriving from the prairie provinces. The market continues dull and weak for undergrades.

Toronto jobbing prices unchanged. Country markets steady, shippers paying 18 to 20 and making sales of straight gathered at 20 f.o.b. candled 21 to 22.

Montreal carton extras 32, extras 30, firsts 26, seconds 21 to 22.

Winnipeg dealers quoting 18 for straight receipts delivered.

Saskatchewan dealers quoting 14 to 15 delivered loss off, receipts light, quality poor.

Alberta receipts light, quality fair. Dealers quoting delivered cases returned extras 19, firsts 17, seconds 10.

British Columbia local fresh 21 country points.

WINNIPEG WHEAT.

WINNIPEG, July 10.—(Canadian Press.)—Cash prices: Wheat: No. 1 Nor. 112; No. 2 Nor. 110 3-4; No. 3 Nor. 106; No. 4, 101 1-2; No. 5, 97; No. 6, 91; feed 82; track 112.

Oats—No. 2 C.W. 46 5-8; No. 3 C.W. and extra No. 1 feed 44 1-2; No. 1 feed 43; No. 2 feed 42; rejected 40; track 46 1-2.

Barley—No. 3 C.W. 51; No. 4 C. W. 48; rejected and feed 45 1-2; track 51.

Flax—No. 1 N.W.C. 229 3-8; No. 2 C.W. 225 3-8; No. 3 C.W. and rejected 204 3-8; track 229 3-8.

Rye—No. 2 C.W. 65 5-8.

CASH GRAIN.

MONTREAL, July 10.— (Canadian Press.)—A feature of the domestic grain market for Canadian western oats was the good inquiry for this line, and a moderate trade was done in car lots on spot and prices were were unchanged. The improved demand for flour noted at the end of last week was maintained. A fairly good enquiry obtains for millfeed and there was no change in the condition of the rolled oats market. The feature of the local market for baled hay was the weaker feeling and prices were off $1 a ton. There was a steady demand for eggs. The potato market was quiet. Prices were up 1-2 cent a pound for butter. The undertone in cheese was firm.

SEVERAL FATALITIES

REGINA, Sask., July 10.—(Canadian Press).—Four drownings and a man found dead in a shack is the toll of Sunday's fatalities in Saskatchewan reported to the provincial police late yesterday.

The drowned were: Herman Schmitz, 35, Lake Lenora; Pte Jack Ross, 16th., Canadian Light Horse; Mike Kalmakoff, Buchanan; and Patrick Lipsett 18, Milestone. John Bean of Swift Current, farmer was found dead and police are investigating.

Latest style is many little bows. They catch many big beaux.

ALWAYS ASK FOR EDDY'S MATCHES

sold by over 14,000 General Stores and 16,000 Grocers

ON SALE EVERYWHERE IN CANADA

Don't Waken Everyone when You Come in Late

KEEP an Eveready Flashlight near the door. It will prove extremely useful to light the way for the last one in—after he has turned out the hall lights.

This is only one of the innumerable uses for an Eveready. Think how convenient its portable illumination would be dozens of times every night. Then go to the nearest drug, sporting goods or hardware store; auto accessory shop or garage, and choose the Eveready Flashlight which best suits your needs.

CANADIAN NATIONAL CARBON CO. Limited

Montreal TORONTO Winnipeg

WRITER'S CRAMP?

Get a Remington Portable Typewriter

The Remington Portable is the portable typewriter you have dreamed of having. It is *complete* in every detail; yet extremely *compact*. So convenient you will wonder how you ever got along without it.

And features!

It has the keyboard of the large office machine.
It fits in a case only four inches high.
It writes red and black.
It won't creep on the table when you type.
It has back-spacer, right and left hand shift keys, and other features galore.
Ask people who've used portables.
They will tell you "there is only one portable"— that's the Remington Portable.

Paragon Ribbons and Red Seal Carbon Papers Reflect Remington Quality

Remington Typewriter Company of Canada, Limited
Remington Building, 68 King St., W., Toronto, Ont.

Remington Portable Typewriter

SIMPSON, COPPING & CO.

OUR SPECIALTIES.

Bicycles and Bicycle Repair Work
Outboard Motors and Motor Repair Work.

Gun Repairs and Wire Shades.

460 GEORGE STREET OPEN EVENINGS

CAMPBELL STRATTON & CO.

MEMBERS TORONTO STOCK EXCHANGE

INVESTMENT BROKERS

244 Bay St. Toronto

GEO. W. LUNDY, Mgr. Peterborough Office.

6 Bank of Commerce Bldg. Phone 550

RENEW YOUR EXAMINER SUBSCRIPTION

Just as a Choked Flue Stifles the Fire—*so clogged pores poison the body*

Your skin has millions of tiny pores, thro' which impurities are given off and oxygen supplied to the blood. If these pores are blocked the skin becomes lifeless, sallow, unhealthy.

MADE IN CANADA

FAIRY SOAP

CLEARS YOUR PORES AND HELPS THE BODY BREATHE

THE R.F. FAIRBANK COMPANY LIMITED MONTREAL

55

HIGH SCHOOL ENTRANCE EXAMS.

Following is a list of the successful candidates for High School Entrance at the various county centres. Statements of marks obtained will be mailed to those who were unsuccessful. They hve the right to have their papers re-read by lodging an appeal, accompanied by a fee of $2 with the Secretary of the Entrance Board (Richard Lees, 514 Gilmour Street, Peterborough) not later than Aug. 20th. In cases, however, where the notice indicates that papers have already been re-read, an appeal will be useless.

The highest mark was taken by Miss Yvonne Stuart of the Lakefield Public School, who wins the county prize for the year.

Apsley, 11 candidates, 9 passed. — Cecelia Mahoney, Martha Matthews, Genevieve O'Brien, Phyllis Spence, Roy W. Spence, Phyllis Tanner, Annie Thompson, Ellen Trotter, Elsie Woods.

Brownton, 39 candidates, 21 passed, 2 with honors.—Donald Anderson, Alice Blackwell, Thelma Blake, George H. Burns, Beryl Cheyne, Fred Deyell, Willie Fitzgerald, Jean Gillespie, (hon.), Arthur Hancock, Dorothy Hopkins, David Humber, Martha Lackey, (hon.) Evelyn Mason, Mildred McCall, Mary E. Middleton, Mildred Mortimer, Edward Smith, Florence Taylor, Mary E. Thorn, Lloyd Whittington, Ruth Yardley.

Ennismore, 23 candidates, 19 passed, 1 with honors. — Roy Cavanagh, Paul Costello, M. D. Crough, Zretta Davis, Gertrude Davis, Carmel Doran, Loretta Gifford, Aileen Harrington, Bert Harrington, Frances Hennessey, Patrick James Killeen, Sam Killen, Zetta McGuire (hon.), Loretto Morrisey, Agnes Murphey, Florence Sullivan, Bernedette Young, Clinton Young, Geraldine Young.

Hall's Bridge, 17 candidates, 7 passed—Irene Bell, Helen M. Cochran, Mary Graham, Mae Irwin, Irene Northey, Loreene Pearson, George E. Traynor.

Havelock, 47 candidates, 21 passed, 1 with honours—Selina Abound, Harry Anderson, John Buchanan, Myrtle Carr, Edna Dickenson (hon.) Eda Haig, Evelyn Hooper, Edward Jenkinson, Donald McQuaige, Pearl Plunkett, Fred Pressick, Marjory Post, Don. Rupert, Getra Spencer, Roy Steenburg, Luella Varty, Myrtle Watson, Mildred Warren, Jenette Wright, Rebecca Wright.

Keene 39 candidates, 27 passed, 1 with honours — Marion Comrie, Clifford Coward, Geo. Coward, Richard Davis, Rena H. Dickson, Margaret Doherty, E. Louise Donaldson, Isabel Elmhirst, Helen Gillespie, Alfred Godfrey, Anastasia Heffernan, Elizabeth Heffernan, Gertrude Henderson, Irene Henderson, Flossie Howard, Pearl Manley, Mabelle McCarthy (hon.), Archie B. McFarlane, Violet McNevan, Arnold Nelson, Mary Northey, Andrew Shearer, Agnes Sweeney, Timothy Walsh, Florence Wedlock, Jean Wood, Cecil Woodcock.

Lakefield, 68 Candidates, 53 passed 12 with honors. — Leo Allen, Isabel Anderson, Kerman Beatty, Hilda Bell Ralph Bickell (hon), Grace Bolton, Ettie Bullock, Thelma Carveth (hon.) A. Donald Charlton (hon.) John Charlton, Mabel Charlton, Hazel M. Crawford, (hon.) Roleen A. D'Arcey Evelyn Darling, Michael Delaney, Allan J. Edmison, Helen M. Everett (hon.) Alberta F. Graham, Loretta Harrington, Edna M. Harrison, Dorothy Hetherington, Norman LeMay, Ivan Madill, Gladys Manning, Beatrice McConkey, Doreen McConkey, Mary L. McFadden, Audrey McIlmoyl, S. Grace McIlmoyl, Margaret McMahon, Helen Milburn, Frances Moore, Eric Morin, Edward Mullen, Mabel Mullen, Gwenneth A. Northey (hon.), Elsie C. Northey, (hon.) Lauretta M. Northey (hon.), Kenneth R. Nurse, Valetta Preston, Earl Rosborough, Ralph Scott, Gerald W. Sherin (hon.), Sam Spence (hon.), Yvonne Stuart (hon.), Mary Tanner (hon.), Michael J. Tobin, Mary Webster, Dorothy White, Roman Whibbs Ethel G. Wilson, Rexford Wilson, Edward Young.

Norwood, 52 candidates, 33 passed, 1 with honours — Leata W. Baker, Bertina M. Beavis, Gertrude A. Buck, Glenford R. Buck, Florence Burgess, Florence Cameron (hon.), Jean A. H. Clydale, Hazel M. Crozier, James Doherty, Myrtle Drummond, Susie M. Elliott, Una A. Elliott, Douglas E. Fennel, Gordon F. Fry, Lila W. Girven, Mildred M. Golloher, William Heffernan, Vera V. Herr, Maxwell A. Jones, Norman Leaitch, Josephine McGee, Lyle R. McMillan, Flora A. Metcalf, John Minore, Betty J. Payne, Frances M. Puffer, John W. Riseborough, Alex. Robson, Maxwell J. Scott, Bruce L. Spencer, Jean A. Tedford, Frances J. Wildman, Karl Wildman,

Warsaw, 23 candidates, 10 passed, —Laura Bowen, James Collins, Gordon Cuffe, Mary R. Kavanagh, Alma McCracken, Margaret McManus, Lena M. Miller, Regina O'Brien, Ada Somerfield, Reta I. Watley.

At one of the largest watch factories in the world fifty loaves of new bread are used up each working day for cleaning the delicate parts of watches.

THE LARGEST SELLING HAIR NET IN THE WORLD

Gainsborough

Genuine HAIR NET

The Net of the Life-Like Lustre

This one Last Touch makes your Hairdress last all day

Strong; perfect in size, shape and workmanship—yet quite invisible—this net is the most important part of a successful coiffure.

Prices
Cap or Fringe
Single strand - - - 10c
Double strand, two for 25c
White or grey - - - 20c

Each net represented full size, true shape and color; perfect workmanship—the highest quality, regardless of price.

Gainsborough Hair Nets and all Weco products are for sale at the stores where you expect to find the best. If your dealer hasn't them now, ask him to order some today from:

CANADIAN REPRESENTATIVES
Wholesale Drug Distributors
The Lyman Bros. & Co. Limited, Toronto. Montreal
Dry Goods Distributors
Greenshields, Limited, Montreal

WECO PRODUCTS COMPANY LIMITED TORONTO, ONTARIO

GUNSMITH WAS CONTRADICTED BY OWN WORDS

Oscar Haynes Fared None Too Well at the Hands of Counsel For Defence in the Delorme Trial.

TESTED BULLETS.

MONTREAL, July 10 (Canadian Press).—Cross-examination of Oscar Haynes, local gunsmith, continued from yesterday morning, took up nearly all of yesterday afternoon at the trial of Rev. Father Delorme, charged with the murder of his half-brother Raoul.

The gunsmith complained of the poor light in the Court-room, which, he claimed, rendered it impossible for him to identify what particular bullets had been fired, whether from the priest's Bayard revolver, another Bayard, a Browning, and a Mauser.

Alleyn Taschereau, K.C., counsel for the defence, several times was given contradictory answers by the witness, who excused himself on the ground that he was being asked to do in a few minutes, and in a poor light, what really required lengthy microscopical examination under a good light.

Finally, Mr. Haynes was sent in care of High Constable St. Mars into a nearby room, where he spent some considerable time in examining a tray of bullets, including those found in the body of the victim.

On the return of the witness into the Court-room, Mr. Taschereau took up cross-examination, and Haynes stated, in contradiction to his earlier evidence, that one of the bullets marked with an "x" at the bottom had been fired by another revolver than that of the abbe. They were further, he said, all bullets from the National factory.

This reply, Mr. Taschereau pointed out, did not tally with that of Detective Lajoie, who had testified that two of the bullets were Winchester make.

Haynes then declared that he had not previously made a test before detectives, but only a demonstration. This statement did not agree with the stenographic record of his earlier evidence in the case. He was now positive that the bullet described by Detective Lajoie as Winchesters were all from the National factory in Belgium.

Speaking of the test that he made on 21st January, 1922, witness said that in the presence of Detective Lajoie on that date he had fired a shot with the priest's Bayard revolver, and on recovering the bullet he found a characteristic scratch on it such as exists on the bullets found in the body of the victim. On 25th February, following, he again fired shots with the abbe's revolver and compared the bullets so fired with the one fired on 21st January previous. He had not produced these bullets in Court in support of his evidence because the scratches "could be seen with the naked eye."

Asked why, if they could be seen with the naked eye, he found it necessary to take the bullets out of the Court-room and examine them three or four times, "and make mistakes at that," Haynes said: "If you put yourself in my place you would make more than three or four mistakes."

Pressed by counsel to admit that he had made the same mistake in June, a few days before he was examined as a witness, when he had fired with Abbe Delorme's revolver and had seen nothing that looked like what he had seen on the bullet on 21st January, 1922, witness said, "No, sir, it is false."

He added that to the best of his knowledge he had made no tests since those of 25th February, 1922.

In further cross-examination he strenuously denied once more that he had made further tests with the abbe's revolver last month.

Dr Wilfrid Derome, Court autopsist, was then recalled, and R. L. Calder, Crown Prosecutor, continued examination.

Dr. Derome took a bullet other than one fired from the priest's revolver, placed it on a specially constructed carriage permitting of the bullet being easily pivoted lengthwise, and showed it to the jury under a microscope. This magnified the bullet nineteen times. Nothing specific could be seen on this bullet, which was examined by all the jury, and this showed a supplementary scratch or "characteristic."

FEDERAL WARRANT DELAYING ARREST

Murrell Still Lingers in San Francisco While Authorities Barter.

TORONTO, July 10.—(Canadian Press).—Although General Williams Commissioner of Provincial Police has received from Ottawa a federal warrant for the arrest of Sydney Murell, at San Francisco, wanted in London, Ont., on a murder charge, the Provincial Department will probably not send its men after Murrell until the end of this week.

Diplomatic proceedure in case of this kind dictates that, not only shall local Canadian authorities have federal authorities for securing possession of their man on American soil, but the American authorities must also receive a federal warrant authorizing them to give up their man. It is to await receipt at San Francisco end of this authoritiy that the Provincial authorities are holding back at this end for few days.

The Federal document which has been received at the parliament buildings is a formidable looking document, signed by the Governor-General and decorated with impos-

ICED!

"SALADA"

TEA

H506

is so refreshing and it has that superb flavor. — Try it today.

REUNION OF OLD MILLBROOK BOYS

Arrangements Being Made For Event in August — Personals.

MILLBROOK, July 10.—A meeting of the chairmen and their committees of the various wards in Cavan and Millbrook will be held in the council chamber, Millbrook, on Saturday, July 14, at 8 p.m., to discuss further arrangements for the Old Boys' and Girls' Reunion to be held here next month. It will be necessary to complete details in the immediate future if the affair is to be the success which all desire that it should be.

Miss Marie Kenyon, of Odessa, is the guest of her aunt, Mrs. G. W. Sayles, and her sister, Miss Zeta Kenyon, arriving on Thursday.

Mrs. A. A. Birchard and two children, and her mother, Mrs. S. DeGeer, motored to Mariposa on Saturday and attended a re-union of the Brock family in the afternoon, remaining away over the week-end.

Mrs. A. B. Lefroy and son Aylmer, of Toronto, are visiting at the home of her mother, Mrs. A. Wood.

Garnet Goheen, of Pontypool, is the new junior recently engaged as a member of the staff of the Bank of Toronto here.

Mr. J. A. Vance, and son, Cameron, were visitors to Peterboro on Saturday, taking in the ball game between Kingston and that city.

Mrs. John Gray was a visitor to Peterboro on Friday.

Mrs. I. M. Nattrass and Mrs. Ellis were in Peterboro on Friday.

Mr. Archie Johnston, of Fallis Line, has been the guest of his sister, Mrs. (Dr.) Reynolds and Miss Beryl Johnston in Toronto this week.

Mrs. E. C. Barron, of Rochester, N.Y., is the guest of her sister, Miss Mary Skitch.

Mr. and Mrs. John Black, of Brockport, N.Y., are at present visiting their neice and nephew, Mr. and Mrs. Lawrence Gray, Carmel.

Little Miss Gertie Richards, daughter of Mr. and Mrs. E. C. Richards, is visiting her aunt, Mrs. G. McKim, Peterboro.

Miss Helen Armstrong, Fergus, is the guest of her cousin, Miss Mamie Collins, at present.

Mr. and Mrs. A. Smithson and daughter, Aileen, and Mr. and Mrs. Vernon Ellis, of Port Colborne, are guests of friends in Peterboro, Millbrook and Bailieboro, making the trip east by motor. Miss Aileen Smithson is at present visiting her aunt, Mrs. C. W. Richards, here.

Mr. H. Brody, of Toronto, who is visiting Mr. and Mrs. R. Wright, Garden Hill, was in Millbrook calling on friends on Friday.

Mrs. George Hetherington is holidaying with friends from Peterborough at their summer home at Stoney Lake.

Mrs. C. Storey, of Toronto, is the guest of her sister, Mrs. M. Sutton, Anne street.

Miss Helen Clarry, daughter of Judge Clarry, of Calgary, Alta., is the guest of her grandparents, Mr. and Mrs. L. S. Clarry. Miss Helen was a pupil at Havergal Hall, Toronto, for the past year.

Mrs. T. Ingram and son, Carmen, have been visiting friends in Lindsay for the past week.

Miss Addie Preston, Bethany, was a recent visitor at the home of Miss Faith Aikens, remaining over the week-end.

Mr. and Mrs. Geo. Rose, of Port Perry, were guests of her sister, Mrs. F. Johnstone, Fallis Line, on Thursday.

Mrs. W. H. Byam has been visiting her daughter, Mrs. J. Graham, of Port Perry, for the past [illegible]

Miss Kathleen Thorndyke, of Toronto, is holidaying at the home of her parents, Mr. and Mrs. Chas. Thorndyke.

SCHOOL REPORT

Results of midsummer examinations in S.S. No. 7, Smith.

Jr. IV to Sr. IV—Mildred Sage, 70; Myrtle Preston, 68; Gordon Northey, 67; Donald Sage, 64.

To. Jr. IV—Audrey Preston, 75, honors; Allan Northey, recommended.

To. Jr. II—Hugh Preston, 70.

To Sr. I—Ina Pearson, 72; Irene Davis, 68; Ray Pearson, 65.

To Jr. I—Bernice Northey, promoted.

C. M. McGEE, teacher.

DEMAND RELEASE LEADERS.

SYDNEY, July 10.—(Special.) — The miners, angered by the arrest of officials, demand their release before negotiating.

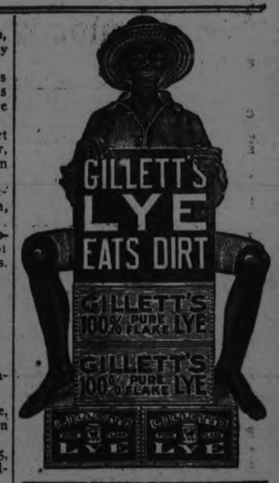

German Government Blamed For Decline.

LONDON, July 10.—(Canadian Press)—German Government itself is responsible for repreciation of Germany's currency is finding of the Reichstag committee says a Berlin dispatch. The mark collapsed by the extensive buying of foreign coal.

Personal

WATCH OUT

There is a rather cruel deception being practiced on women who desire Palmolive Soap. Common soaps are shaped and colored like it. Some are given names which sound like Palmolive. But they offer you nothing of what you seek, which is benefit to your complexion.

Palmolive has won millions of users by its remarkable aid to beauty. The demand has spread almost the world over—wherever beauty lovers exist. Its unique results have made Palmolive the world's leading toilet soap.

What you prize in Palmolive is the skin effects which ordinary soaps never brought you. Then don't be cheated of them. Don't let somebody make you think that a like-looking soap is Palmolive.

Another value you get in Palmolive is a 25-cent quality for 10 cents. That is due to enormous volume.

A beauty soap—a scientific toilet soap for 10 cents is unique. You are cheated of that extra value when you get an imitation. Nothing in all ages has compared with a blend of palm and olive oil for skin beauty.

Never in a soap has that blend been perfected as it is in Palmolive Soap. That is why it won supreme place with beauty-loving people.

Be sure you get it. Look carefully at the name and the wrapper. Otherwise an ordinary soap may be substituted, and you will think that Palmolive has deteriorated.

THE PALMOLIVE COMPANY OF CANADA, Limited
WINNIPEG, MAN. TORONTO, ONT. MONTREAL, QUE.

Note carefully the name and wrapper

Made in Canada

Palm and Olive Oils—nothing else—give nature's green color to Palmolive Soap

The Two Big Wednesday Features Are The

BATH TOWEL SALE & GUARANTEED ALUMINUM SALE

SEE WINDOW DISPLAYS AND NOTE THE EXTRAORDINARY VALUES.

A Feature Offering of 75 "BILLIE BURKE" DRESSES $4.95

And the materials are of Anderson's ginghams, which insure best qualities, colorings and patterns. The styles, as usual, are exceptionally smart and becoming. We class them as exceptional value, for they ordinarily are worth $7.50 ..... Each **$4.95**

Women's Cotton Jersey Bathing Suits $1.95

In Annette Kellerman style, with overskirt. Colors of blue with white or red band trimmings. All sizes. Priced for a leader at..... **$1.95**

Smart Style Sweaters

FOR THE SPORTSWOMAN, AT A SPECIAL SALE PRICE, $1.59

They are of extra fine knit in 100 per cent. pure wool thread. Tuxedo and pullover styles. Seasonable colorings and plain white. Special Sale price..... **$1.59**

KEEP COOL! THERE'S A SPECIAL REDUCTION ON

Envelope Chemise

FOR WEDNESDAY

They are of fine nainsook, in colors of flesh and white. Camisole top of fine point Val. lace, ribbon straps and ribbon trimmed. Priced for a leader at..... **98c**

A WEDNESDAY SPECIAL IN

Women's Nainsook Camisoles

And they are daintily trimmed with lace, insertion and ribbon. Colors of pink or white may be had in fine nainsook. Special at, each..... **49c**

SUMMER VESTS

OPERA AND POINT SHOULDER STYLES

Crochet tops, perfect lisle qualities, plain or ribbed weave. Specially priced for a One-Day Sale, each..... **39c**

IN STAPLE DEPT., MAIN FLOOR

Unbleached Cotton

40-INCH

A splendid weight goods, free from imperfections or fillings. Note the width and the price for Wednesday at, per yard..... **19c**

AN OPPORTUNITY TO SUPPLY YOUR

Cotton Needs AT A BIG SAVING

One-Day Sale of White Cotton. Unsurpassed for finish and durability. Full 36 inches wide. Only, yard..... **19c**

YOU'LL WANT A BIG SUPPLY OF

Flannelette Blankets

FOR CAMP

We specialize a line of first qualities. Size 75 x 84 inches. A beautiful, soft, downy Blanket at, pair..... **$2.95**

PURE IRISH LINEN

Table Damask

Showing an assortment of attractive designs in a good quality linen. Specially price, per yard..... **$1.59**

The Anniversary Sale of Bath Towels

This Planned Bath Towel Sale comes on the Anniversary of Last Year's Great Success.

It is bigger in every way—more Towels—even better Towels are offered at last year's low price, with no evidence of rising costs and every evidence of the Hall Store's ability to excel in value-giving.

There's a big supply of English Imported Towels, which are of excellent quality, but are too numerous to mention individually in the alloted space. But we mention a few, briefly.

SIZE 22 x 46 AND OF SUPERIOR CONSTRUCTION ARE THESE

AT 79c

Most attractive patterns in all-white and natural with blue checks. Corded, hemmed and fringed ends. Be sure to buy a big supply of this particular item, for they are wonderful value at..... **79c**

AT $1.35

Mitcheline borders, swan and butterfly design. Handsome, to say the least. Size 24 x 43 inches. Each..... **$1.35**

AT 95c

Double-turned thread. White with blue and gold border. Size 20 x 45 inches. Each..... **95c**

AT 65c

Natural and white checks, with counter stripes in red and white. Fringed ends. A soft absorbent quality. Size 22 x 47 inches. Each, **65c**

AT 75c

There's a splendid value in large Towels, size 22 x 48. Soft, absorbent and durable quality, in natural and white checks, natural and white stripes and plain white. Hemmed, corded and fringed ends. Each..... **75c**

A LARGE ASSORTMENT TO CHOOSE FROM

AT 59c

With 4-inch jacquard ends and fawn and white all-over checks and red and white stripes. Note the extra large size, 22 x 47 inches. They are unusual value at the Sale price, each..... **59c**

AT 90c

Half-bleached and natural, with blue Greek key border and brown and red stripes. Sizes 22 x 45 inches. Each..... **90c**

AT 85c

Soft, pure white, with hemmed ends. Size 25 x 48 inches. Each..... **85c**

AT 49c

Natural and white, finished with red stripe and fringed ends. Size 22 x 44 inches. Each, **49c**

AT 39c

Fancy honeycombe and stripe combined, in mauve, brown, natural and white stripes. Size 18 x 35 inches. Each..... **39c**

This is an occasion when--"He profits most who buys the most Bath Towels Here This Week.

Fifty

Summertime Hats Go On Sale To-Morrow at - - $3.45

And every one is an exclusive and highly distinctive model, smartly and becomingly trimmed.

Also a table of Sport Hats, Children's Hats and Untrimmed Shapes at the extraordinary low price of..... **$1.45**

TWO LEADERS FROM THE DRESS GOODS SECTION.

FOR A SEASONABLE JACQUETTE, SKIRT, SMOCK OR DRESS

All Tyme Crepe

IS THE MOST POPULAR MATERIAL

36 inches wide. Colors of navy, black, grey, cocoa and ivory. Specially priced for Wednesday, yard..... **$2.98**

One Day Sale of Cream Flannel

A fine all-wool quality, 54 inches wide. The newest material for skirts, dresses and suits. Wednesday's Sale price, per yard..... **$2.19**

Women's Pure Thread Silk Stockings 98c

They are a splendid value. All are perfects and finished with seam back, double sole and high spliced heel. All sizes, in black only. Per pair..... **98c**

COCO-CASTILE SOAP **5c**

LAUNDRY SOAP 5 for **29c**

WHITE BATH TOWELS 20 x 40 inches, **45c** Each.

COTTON ROLLER TOWELS 2½ Yards, **39c**

Big Aluminum Sale

Special Price

PRESSED GLASS BERRY BOWLS Special Wednesday **23c**

PRESSED GLASS FRUIT NAPPIES Special, each, **5c**

WHITE CUPS AND SAUCERS Each **13c**

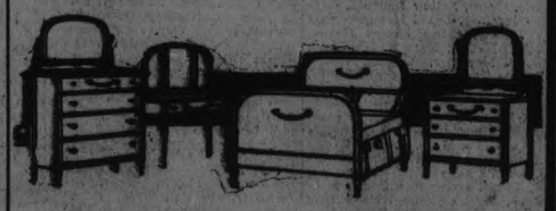

Handsome Bedroom Suite

Wednesday Special Complete Suite - **$267.53**

There are 11 pieces in the Suite. All are in beautiful satin walnut finish. Bow-foot Bed, Vanity Dresser, Dresser, Chifferobe, Bench, Rocker, Springs, Mattress, Night Table and pair of Pure Sanitary Pillows. Very special for Wednesday at, complete Suite..... **$267.53**

SHORT ENDS OF

VELOUR

REGULAR $3.50 PER YARD, WEDNESDAY SPECIAL AT 9 A.M. $1.85 YARD

They are all 50 inches wide and in lengths from ½ to 5 yards to a color. The colors are blue and amethyst. An excellent quality for drapery purposes and heavy enough to cover furniture. Wednesday special, 9 a.m., yard..... **$1.85**

WEDNESDAY

Curtain Bargain

$1.29 PAIR

White Scrim Curtains, 2¼ yards long, trimmed with lace and insertion and hemstitched. Regular values, $1.85 and $1.95 pair. They are all welt made and ready to hang on your windows. Wednesday, per pair..... **$1.29**

THREE SPECIALS WEDNESDAY AT 9 O'CLOCK IN

Gras-tex Rugs

The sizes are 24 by 48 inches, 27 by 54 inches and 30 by 60 inches. Splendid choice of good patterns and colors to choose from at each price for 9 o'clock Wednesday morning .....

39c 49c 69c

Scrims! Scrims!

CROSSBAR SCRIMS AND COIN SPOT SCRIMS

The spots are in rose and gold and the crossbars in cream only. Extra fine quality of curtain materials. Wednesday special, yard..... **19c**

Guaranteed Pure Aluminum. Distinctive Colonial Pattern. Regular Prices up to $3.25.

RICHARD HALL & SON LIMITED

CHURCH PARADE OF APSLEY ORANGEMEN

Big Turn-Out of Members of Order—Good Salmon Fishing in Loon Lake.

APSLEY, July 10.—The Apsley L.O.L. 1072 held their annual church parade on Sunday afternoon to St. George's Church and had a good turnout of members, fine weather favoring the gathering. The Rev. C. Spence preached an appropriate sermon, impressing upon the members their duty of adhering to the higher ideals of the Orange order in seeking the Kingdom of God and his righteousness and all the lesser things for which they were striving would be added unto them.

Salmon Fishing Good.

Salmon fishing continues good at Loon Lake and is already attracting several visitors. Among the successful anglers of the fair sex are Marjorie and Cicely Spence and Myrtle Windsor, who, unaided, captured five fine fish weighing about five pounds each, which seems to be the average weight of the salmon here. One was caught on an ordinary trolling line with a spoon bait. Over fifty fish have been taken in this week with copper lines and archer spinner.

Visitors.

The following guests registered at the Union Hotel during the week: [illegible] Niagara Falls; W. G. Stewart, Windsor; Geo. Hart, London, England; W. E. Beederwolf, Montecello, Indiana; C. Jordan, Volant, Pa.; Chas. L. Brederwolf, Fort Wayne, Indiana; S. G. Worton, Duquesne, Penn.; Mr. and Mrs. C. H. Salisbury and Mr. and Mrs. Geo. A. Eisenhart of Cleveland, O.

WARN THE MINERS NOT TO INTERFERE

Strikers Obstructed Traffic in Colliery Towns—Will Not be Tolerated.

SYDNEY, N.S., July 10.—(Canadian Press.)— Col. Eric W. MacDonald, Commissioner of Provincial Police, personally served a warning on district headquarters of the United Mine Workers, that interference by pickets with traffic in colliery towns will not be tolerated. Col. MacDonald's action followed two incidents at No. 2 colliery at New Aberdeen, the largest colliery in Canada, and seat of Phalen local, which is the most radical local of U.M.W. in district 26. In the morning pickets threw a switch against an engine which was attempting to haul several cars of coal into the colliery yard. In the afternoon, a heavy sleeper was placed in the way of a car in which a company of troops were riding near No. 2.

In Sydney, Steel Corporation representatives stated that some twelve hundred men out of the three thousand or more employees, are at work. In the steel plant and throughout the colliery fields, the day was free of disorders. At Sydney mines, several hundred men endorsed a resolution passed at Glace Bay on Saturday night, declaring determination to remain out of the pits until Dan Livingstone and James B. McLachlan, President and Secretary of District 26, are set free.

CRUSHED TO DEATH.

SUDBURY, July 10. — (Canadian Press).—George Yawney, aged 33, a native of Poland, was crushed to deather in the C.P.R. yards here yesterday afternoon by a steam shovel.

FELL TO HIS DEATH FROM TORONTO BRIDGE

TORONTO, July 10.—(Canadian Press.)—Falling from the new Gerrard street bridge yesterday afternoon, William Cuthbertson, aged 30, employed as a laborer, fractured his skull, when he struck the railway tracks, thirty feet below. He died a few hours later in Western Hospital.

Men who work hard require nutritious food, but easily digested food.

PARIS PATÉ

PARIS MEAT PASTE

is a spicy, deliciously flavored meat paste—that is wholesome and sustaining.

At all grocers.

BIG LUNGE CAUGHT NEAR BOBCAYGEON

Measured Fifty Inches and Weighed Twenty-Seven Pounds.

TORONTO, July 10.— (Canadian Press.) — These are days of fish stories. These are days when disciples of famous Izaak return to the haunts of men with stories of famous battles by lake and stream. But this time there comes a fish story with a real basis.

While fishing yesterday in the placid waters of Pigeon Lake, near Bobcaygeon, a real fisherman's honors came to Mrs. W. R. Deemar, of Tarentum, Penn., who is summering, with her husband, in pleasant districts of Ontario. While handling a trolling line, she hooked a lunge which is destined to make history in stories of fishermen of that district. When finally landed, after a prolonged tussle, the denizen of the waters was found to tip the scales at 27 pounds 3 ounces, a new record even for the oldest fisheman of that district. The lunge measured some 50 inches in length and 18 inches in girth.

Yesterday's prize was exhibited at a local hotel.

Rubber gloves for house-painters, to avoid any risk of infection, was a recent suggestion of a London coroner.

Bargain Annex Registered

KEEP COOL CAMPAIGN

Bargain Annex Registered

Blue Bird Lingerie Crepe, per Yard 39c

Doubtless your vacation sewing plans will include undergarments for yourself and the children. If so, you will find it possible to effect some worth-while savings by buying now our best Blue Bird Crepes in cool soft shades of blue, pink and maize. All are 30 inches wide and the patterns are the prettiest we have yet been able to procure.

Women's Pink Balbriggan Bloomers 29c

They're in the usual "Snug-Fit" style, with elastic at knees and waist. All are made very generous in size and of excellent quality balbriggan. Exceedingly comfortable during the warm weather.

Real Live News About Many Great Annex Values!

TWENTY PIECES SPECIAL 25c HEAVY QUALITY YARD WIDE

Factory Cotton 19c Yard

Factory Cotton is one of the most useful summer materials today. There are numerous uses it may be put to—sheets, pillow cases, curtains, bedspreads, etc. We are selling this Cotton regularly for 25c a yard. It is a full yard wide and free from specks or heavy threads.

"Char" Polishing Mops 69c and $1.14

Have you ever used a "Char"? It is the Mop with the big sweep. You can't imagine how handy they are. We have Dry Mops for dusting and Oil Mops for polishing, in two different sizes. Each Mop complete with an adjustable handle.

Niagara Maid and Queen Quality Silk Gloves 89c

One wearing and Silk Gloves are soiled. Unless one has time to wash her Gloves each day it is best to have several pair.

That's easy, too, when you find all sizes in grey, mode, brown, black, white, smoke and platinum. Priced at 89c, and every pair guaranteed. Wrist length only.

$2.00 SIZE

"Komoko" Floor Rugs $1.59

Grass Rugs on the porch, the balcony or in the cottage—they will do extremely well most anywhere. Their patterns are clear cut, being heavily stencilled. The colors are as firm after long use as when purchased. Colorings of blues, greens, tans, browns and grey. All are in triple warp, bound on all edges.

Also size 27 x 54 inches at 99c each.

HUNDREDS OF YARDS

Swiss Embroidery Edgings and Insertions, 4c Yard, 6 Yards 20c

The time has come when you may buy our regular 10c Insertions and Embroideries at less than half-price. All are bright new goods, just taken into stock this season and not soiled or damaged, as the price might indicate. A splendid selection of patterns and widths.

ONE HUNDRED CASES OF

Crepe Toilet Paper 10 Rolls 39c

This is just a new shipment. The rolls are extra large and of real crepe paper. You would really expect to pay 5c a roll for it, but not so here—10 rolls for 39c is the price. Not more than twenty rolls to one customer.

Children's White Muslin Dresses 98c

It is a happy girl who has a number of Frocks she really likes. Some of these may be slightly soiled from being used for display purposes, but after giving them a dip in the tub they might well be classed among the season's best. There are many dainty styles, in all-white and white with colored collars, in sizes 2 to 6 years.

KEEP COOL IN

Percale House Dresses, 98c Each

We believe that this collection of House Dresses to be the best at such a price that we have offered in some time. You will appreciate the worth of them immediately. They're delightfully colored and attractively trimmed. Two exceedingly smart styles to be seen. Made with shoulder sleeves and belts of self-material.

FOUR HUNDRED PIECES OF

Quality Brand Aluminum Ware

$1.49

Don't you envy the housekeeper who does all her cooking in Aluminum Utensils? Do not envy her. Pay a visit to the Bargain Annex tomorrow and outfit your own kitchen with many of these useful pieces, all with a twenty-year guarantee. Fully twelve different utensils. See them displayed in our windows tonight. Come early.

Bargains in Brief

English Kimona Crepes, to clear, 19c.
25c Fine English Steamloom, 19c.
Men's Satisfaction Cotton Socks, 2 pairs 25c.
Children's Roll Top Stockings, 25c.
Children's Mercerized Lisle Socks, 29c.
Yard-Wide Colored Border Curtain Scrim, 15c.
Large Size English Bath Towels, 79c pair.
Women's Colored Silk Hose, to clear, 49c.
32-inch Crown Brand Ginghams, 29c.
Cotton Crash Roller Towelling, 2 yards 25c.
50c value Egyptian Madapolam, 39c.
Three pieces only English Wash Crepe, 19c.

Wednesday's Mid-Day Lunch 50c

Served in Our Tea Room
11.30 a.m. to 2 p.m.

SOUPS
Cream of Tomato Pea

COLD MEATS
Roast Pork Ham Salmon

HOT MEAT
Dressed Tenderloin with Gravy

VEGETABLES
Cream Potatoes
New Green Peas

DESSERT
Strawberry Short Cake with Whipped Cream Ice Cream

Bread and Butter
Pot of Tea or Coffee

WOMEN'S AND MISSES'

All-Wool Pull-Overs $1.49

There tempting! You'll like them because they go so well with separate skirts worn for sports wear. We have reduced all these attractive Sweaters to the lowest price of the year. Every one made from pure wool yarns in the season's most correct styles. The most popular colors are navy, black, pearl grey, sand, tangerine, Harding and Nile. Practically a complete size selection.

Children's Roll Top Colored Socks, 2 Pairs 25c

Socks like these have often cost double the price and still been good value. They are just the sort that add much freshness to the kiddies' appearance. The available colors are white, pink, blue and brown. Sizes 5, 5½ and 6 only. Not every size in each color.

Hespeler Grey Granite Ware

EVERY PIECE GUARANTEED

69c

Any kitchen will take on a more cheerful aspect if it is brimful of real Granite Ware Utensils that make cooking so much easier and better. And every piece you are able to buy at a great saving. Those who shop early will find a choice of many useful utensils, including Dish Pans, Potato Pots, Straight Sauce Pans, London Kettles, Rice Boilers, Water Pails, Preserving Kettles and Gem Roasters. All are greatly reduced right now.

Fine Lingerette Egyptian Madapolam, 39c

You're not just getting plain ordinary cotton for you're money—your getting a real Madapolam woven from the finest Egyptian yarns. 39/40 inches wide. It is well to buy now your supply for future needs, for this cotton is equally as good as any 50c value.

IMPORT SHIPMENT OF

English Tea Pots 39c and 49c

A good thing cannot go on forever. Saturday we sold a great number of these. At such remarkable prices they are bound to clear soon. Each Pot has a highly glazed finish and they are in dark and tabac shades with dark green bands. We have them in two sizes—The two-cup size sells at 39c. The four-cup size at 49c.

"Monarch Knit" Ribbed Top Silk Hose 79c

Choose a few extra pairs of Silk Stockings tomorrow. We say tomorrow because it's perfectly certain that such delightfully sheer Silk Hose so interestingly priced won't last long. They have popular snug-fit ribbed tops, high spliced heels and double soles. Colors are black and white, and every size in each color. Every pair perfect.

Children's Mercerized Lisle Socks 29c

Had we not cleared the entire lot of these Hose from the Penman Factory we would never have been able to sell them at this price. They were manufactured to sell at 45c and 50c, according to sizes.

We have sizes 4½ to 9½, in colors of black, tan and brown.

The GRESSMAN Company Limited

SCHOOL ISSUE CAMPBELLFORD

Matter Will be Submitted to the Ratepayers Again —Campbellford Council Meeting.

CAMPBELLFORD, July 10—The school question will be submitted to the taxpayers for their final decision as to whether an additional $28,800 is to be expended on the new building just as soon as the necessary by law can be prepared. This matter was presented to the Town Council at the regular meeting last night by the members of the Board of Education who held a special session earlier in the evening to prepare the necessary resolution. Charles Benor, the trustee recently appointed by the County Council, was in his place for the first time and the other members present were Chairman Douglas, Trustees Birmingham, Bygott, Lynch, Loucks, Irwin, O'Sullivan and Dr. Watson.

The resolution to request the Council to submit the bylaw was introduced by Trustee Lynch and seconded by Dr. Watson. It carried without debate and without opposition.

When the Council Met

When the Council met, after the Trustees had vacated the room, Reeve Anderson occupied the chair in the absence of Mayor Meyers and the other members present were: Deputy Reeve Wilkinson, Councillors Burke, Dorie, Allan and Carter. When the request from the Board of Education was received it was stated by the Reeve that the Council had no alternative in the matter but under the statute the bylaw must be submitted. The motion to submit the bylaw was fathered by Councillors Allan and Burke. It will be at least four weeks before the necessary preliminaries can be complied with and the special election held.

Underwriters Find Fault

The Underwriters Association sent in a report on the fire fighting equipment of Campbellford, based on the inspection made by an official of the Association last spring. Among the improvements recommended were the following:

That the force of 17 men, including the chief now employed be increased to at least 20 and that the chief be placed on full pay and required to live in the fire hall.

That no single roofs be allowed in the fire limits.

That the storage of oils be regulated.

That the engineer be kept at the pump house and not required to leave it to attend to other civic duties.

That the new motor truck be equipped with a stronger engine; that the brigade carry a full 1000 feet of hose and be furnished with longer ladders.

That the fire hall should be separated from the pump house.

That the number of fire alarm boxes should be increased from four two on each side of the river, to at least eight.

That there should be a night patrol man and that he be furnished with a watchman's clock.

To Confer with Commission

On motion of Deputy Reeve Wilkinson and Councillor Burke, it was decided to file the report for further consideration. Mayor Meyers will be asked to arrange a joint session of the Council and the Light and Power Commission for further discussion as it was felt that the points raised fall principally under the jurisdiction of the latter body.

New Plan of Town

Surveyor James of Toronto, reported that it would cost at least $1,000 to prepare a new map of the town as recommended by Registrar Willoughby at Colborne. This matter was referred to Town Solicitor Humphries. Dr. Watson, who was in the room, suggested that before the new map is completed some of the streets be named with some regard to uniformity as at present there are important thoroughfares that are known under three or four designations.

To Inspect Sidewalks

The Council will meet at 5 o'clock this afternoon to inspect sidewalks in which repairs are needed, among these being the walk in front of Dr. Watson's residence and the one leading up the hill to Christ Church cemetery.

The Garry Street Sewer.

There was a long discussion over beginning work on the Garry street sewer. Tenders for this work were received some time ago, the lowest being that of John Hall, whose offer was $5797. No action was taken and because of the delay Mr. Hall withdrew his tender.

Deputy Reeve Wilkinson stated last night that Mr. Hall had told him that he was willing to re-submit his bid at the same figure provided the council authorized him to go ahead at once.

At the last meeting of the council Mayor Meyers gave it as his opinion that the work could best be carried out under the supervision of Street Foreman Fox, by day labor, and Councillor Allan held that it was only courtesy to the Mayor to delay action until his return.

Deputy Reeve Wilkinson insisted that the majority of the council was greater than any single individual, and added that the street laborers are busy enough now without taking up sewer construction. If there is much further delay it will be impossible to finish this work until winter.

Councillor Carter was in favor of building the sewer by day labor instead of by contract.

A motion by Deputy Reeve Wilkinson and Councillor Dorie, that provided Mr. Hall sends in his tender at the first offer, he be given the contract, the work to start at once, was carried on the following division:

Yeas — Deputy Reeve Wilkinson, Councillors Burke and Dorie, and Reeve Anderson.

Nays — Councillors Carter and Allan.

New Teams for Foreman.

On motion of Deputy Reeve Wilkinson and Allan it was decided that when the term of service of Street Inspector Fox expires that the council advertise for applications for the position, Mr. Fox's offer to be considered with the others. No one had any criticism to offer as to Mr. Fox's services but it was that possibly an overseer could be secured for less money and that he would not be kept on the payroll throughout the entire winter. Mr. Fox is at present engaged by the year.

Walk to Cemetery.

J. M. Arnold suggested that a cinder path be built from the end of the sidewalk at the corporation limits to Mount Pleasant Cemetery and this was laid over for future consideration.

To Connect with Sewer.

Mrs. James Jackson was given permission to connect a private sewer from her property to the new sewer on Booth street. For this privilege Mrs. Jackson offers to pay the same frontage tax as other residents whose lots are located on the Booth street improvement.

Chance for the Band.

A communication was received from the managers of the Toronto exhibition asking the council to make it possible for the town band to take part in the musical competition to be held at the big fair on Aug. 30, when a a number of valuable cash prizes will be awarded. This competition is always an annual feature in Toronto.

The communication was referred to Bandmaster R. T. Cowell and the band members for discussion, and report as to whether it would be possible for them to go to Toronto, to be sent back to the council. If the members are willing and can get leave of absence from their employment for the occasion an effort will be made to provide the necessary funds as the councillors were unanimous in the opinion that to have the band at Toronto would be an excellent advertisement for Campbellford. The band here has been pronounced by competent authorities to be the best military musical organization in Central Ontario, and would certainly have no difficulty in upholding the reputation of their town even in a competition that would include the leading bands in Ontario.

Special Meeting Friday.

In order to clean up several important matters of public business, the council will meet again in special session Friday night at 8 o'clock.

for Prickly Heat

Use Johnson's Baby Powder. at hand to relieve it. You want your baby to have the best.

Try the Dour Story Plan

Johnson's Baby Powder

HON. JAMES MURDOCK DEPLORES SITUATION

TORONTO, July 10.—(Canadian Press.)—In a letter read last night, at the monthly meeting of labor political representation committee, Hon. James Murdock, Minister of Labor, stated that he deplored the use of troops in the Sydney strike. He said that the labor department was unaware that troops had been requisitioned, and that they were on their way to the strike area before the department was made acquainted with the fact that assistance of soldiers had been requested.

"Personally," said Mr. Murdock, "I feel just as strongly as you do in this matter."

CAMPBELLFORD AND DISTRICT

New Floor Being Laid on the Bridge — Personal Mention.

CAMPBELLFORD, July 10. — The bridge across the Trent River was closed to vehicular traffic at 8 o'clock last night, and remained so until 6 o'clock this morning. It will be closed for the same hours tonight.

That portion of the bridge, the western end, which is under the jurisdiction of the Government, as it spans the Trent Canal, is being refloored, and a large gang of men were busily employed all night placing the heavy deal timbers. It is figured that the work will be completed to-night, when that part of the structure will then be as good as new.

Only a small portion of the flooring is taken up at once. In the event of a fire on the west side, planks could be laid to permit the passage of the motor truck with very little delay in the work of the brigade.

Seymour West Institute.

The annual meeting of Seymour West Women's Institute was held at Bethel Church on Tuesday afternoon at 2.30, the first vice-president presiding. The meeting opened by singing "The Maple Leaf," followed by the Lord's Prayer, repeated in unison. Mrs. Robert McCullough introduced and welcomed the speaker, Miss Hopkins, following which a fine miscellaneous programme was presented. Song, "O Canada," by a number of girls; reading by Miss Margaret Garneau; song by Miss Ruby Dunham, "I Am in Heaven When I'm in My Mother's Arms." Miss Hopkins gave an excellent address, her subject being "Things That Make Life Worth While." Mrs. Gordon Shearer sang in fine voice, "I Remember Where the Morning Glories Grow," followed by a reading by Miss Josephine McConnell, "The Land of Beginning Again." "Just Before the Battle, Mother," was rendered by Mrs. Dixon in rich voice.

A hearty vote of thanks, moved by Mrs. David Stillman, seconded by Mrs. Thomas Dunham, was tendered Miss Hopkins for her helpful address.

Rev. M. L. Hinton, in a gracious little speech, expressed his pleasure at being present.

A very dainty lunch was then served, and the meeting closed with the National Anthem.

Owing to the inclemency of the weather the attendance was not as large as was expected, there being only fifty-five in attendance.

Band Concert.

The citizens were given a musical treat again last evening, when the Band, under the able leadership of Mr. R. T. Cowell, rendered the second of their outdoor band concerts. The band is certainly a valuable adjunct to our town, and is a band of which we are all proud. These weekly concerts are looked forward to and enjoyed as they were last year, and are a treat to all the lovers of good music.

Personals.

Earl Williams has made an exchange of automobiles, and now has two touring cars in his taxi business.

Misses Mary and Ruth Taylor leave on Saturday on a few weeks' visit with friends at Canton, Ohio.

Miss Mabel Rutherford, nurse-in-training at Nicholls Hospital, is spending her vacation at the home of her parents, Mr. and Mrs. Abram Rutherford.

Miss Robena Meiklejohn, of Toronto, is spending her holidays at the home of her mother, Mrs. R. B. Meiklejohn, Centre Street.

Mrs. Robert Tate and child, of Peterborough, is visiting at the home of her uncle, Mr. John Rollo.

Mr. and Mrs. Charles Stephens and family, of Minneapolis, U.S.A., who have been on a visit to the former's father, Mr. M. T. Stephens, and other relatives here, left for home on Monday by motor.

CATTLE STARVED LOCKED IN MILL

Eleven Head of Prime Condition Cattle Strayed From Pasture to Die.

MARMORA, July 10. — Charles Sopha, a farmer, who lives near Marmora, missed eight head of 3 year-old and three head of 2-year-old cattle from his pasture some days ago and searched for them in vain up to last Saturday. On that date he found them in a deserted mill on the Ayhart farm, every one of them dead.

It is believed that the animals made their way into the mill to escape from the heat and that by some means the door became shut. The unfortunate animals were unable to get out and, lacking food and water, slowly starved to death. The cattle were all in prime condition, ready for the market, and Mr. Sopha's loss is estimated at over $500.

BODY OF PRINCE FOUND IN HOTEL

Unnamed Woman Arrested by Scotland Yard Detectives.

LONDON, July 10. — (United Press). —Bleeding from numerous mortal revolver wounds the body of Prince Aly Kamel Fahmy Rey, Egyptian noble prominent in London society, was found in a room in the Savoy Hotel, early to-day.

The Prince was clad in night attire. An unnamed woman was arrested by Scotland Yard detectives, this morning, after the prince had died upon arrival at Charing Cross Hospital.

A TORONTO BOY LOST HIS LIFE IN LAGOON

TORONTO, July 10. —(Canadian Press.) — Maurice Kingelin, aged fourteen, was drowned yesterday afternoon, when he dived into the Island lagoon, where signs warn the bathers of the danger of weeds. Young Kingelin had partaken of lunch, when he walked out to the landing, undressed and jumped into the water.

SMOKE OLD CHUM TOBACCO

TURNBULL'S MAMMOTH FIRE SALE

Black Paillette Silk, $1.39 Each

The present wholesale price is higher than our Fire Sale price on this splendid quality Swiss Paillette Silk. Excellent shade of black. Absolutely pure. Highly recommended for long wear. 35 inches wide. Good value at $2.00 yard. Fire Sale price, yard..... **$1.39**

Percale Shirting at 39c Yard

Percale Shirting, white with pin stripes of contrasting colors. Very durable for shirts, house dresses, etc. 36 inches wide. Fire Sale price, yard..... **39c**

Gingham Looping at 5c Yard

A very effective trimming for wash dresses. Looping made from checked gingham. Regular 15c yard. Fire Sale price, per yard..... **5c**

Fudge Aprons at 43c Each

Factory Cotton Fudge Aprons, trimmed with bright colored gingham bias tape, deep shaped band, generous strings, deep pocket. Made by the blind workers. Fire Sale price, each..... **43c**

Ladies' Vests, Regular 65c, for 43c

Ladies' High-Grade Vests, flat or Swiss rib, cumfy cut or topless tubular top or crochet trim. First quality garments. Made to sell at 65c each. Fire Sale price at, each..... **43c**

Dress Flannels, Regular $2.19, for $1.69

Finest quality broadcloth finish All-Wool Flannel for dresses, skirts, etc. Big range of colors, including white. 54 inches wide. Regular $2.19. Fire Sale price, yard..... **$1.69**

READY-TO-WEAR
(TOP FLOOR)

Smart Summer Dresses, $4.45

If you would be attractively attired for holidays or general outdoors at an economical price, this line ought to fit in with your requirements. Made of fine beach, which speaks of durability, easily laundered, and they are made into very dainty styles, featuring figured designs, with plain material to match the ground color. There are sizes from 16 to 40. Fire Sale price, each..... **$4.45**

House Dresses $1.69

Gingham House Dresses that are made from best quality Canadian gingham with raised cord. Small checks, fast colors, roomy sizes and very daintily trimmed with tabbing of contrasting color. Fire Sale, **$1.69**

Colored Handkerchiefs, 25c Each

Fine Swiss Lissue Handkerchiefs with hand-embroidered corners; also plain linen in all the popular colors. Regular 35c value. Fire Sale price, each..... **25c**

Ladies' Combinations, 69c

Swiss Rib Summer Weight Combinations, sleeveless, tight or loose knee, crochet trim. Regular $1.00 value. Fire Sale price, each..... **69c**

Damask Lunch Cloths, Reg. $1.25, for 79c

Bleached Damask Lunch Cloths, good quality damask, neat designs, 36 inches square. Regular $1.25 value. Fire Sale price, each..... **79c**

Traveller's Samples

Short ends of Curtain Nets, Cotton Sheetings, Dress Goods, etc. Used as traveller's samples. All good useable lengths, in perfect condition. Worth regularly 50c to 75c each. Wednesday's Fire Sale, each, **15c**

House Dresses, $1.19

Made by the blind. Chambray House Dresses, neatly trimmed with gingham bias tape. Workmanship guaranteed. Colors are blue, pink, green or mauve. Regular $1.50 value Fire Sale price, each..... **$1.19**

(Main Floor)

Silk Hose, Reg. $2.75, for $1.69

Heavy 16-Strand Pure Thread Silk Hose, full fashioned, seamed or seamless, deep lisle garter top, double sole and double silk heel, in black, white, brown, sand or grey. All sizes. Regular $2.75 value. Fire Sale price, pair..... **$1.69**

Mercerized Lisle Hose, 59c Pair

Penman's Full-Fashioned Mercerized Lisle Hose in black only, deep garter top, high spliced heel, seamless throughout. All sizes. A very high grade of Lisle Hose at a very moderate figure. Fire Sale price, pair..... **59c**

Torchon Lace, Regular 8c Yard, 3 for 10c

Heavy Torchon Lace, one inch deep, suitable for pillow covers, dresser scarfs, etc. Regular value, 8c yard. Fire Sale price..... 3 yards **10c**

Gowns, Regular $1.35 and $1.50, for 98c

Wonderful value in Ladies' Nainsook Gowns, pink or white, all ready made up. The white have square neck, embroidery trimmed. The pink are round neck, hemstitched. Some have neat stamped design to work. Good length. Generous width. Regular $1.35 and $1.50 value. Fire Sale price..... **98c**

(Main Floor)

38-Inch Ginghams, Regular 60c, for 49c

Fine quality English Ginghams in smart checks and plaids. Attractive color combinations. 38 inches wide. Regular 60c yard. Fire Sale price, yard..... **49c**

Stamped Pillow Covers, Regular 50c Each, 2 for 69c

Ready-made Pillow Slips of excellent quality cotton, deep hemstitched hem, stamped in neat easily worked design. Good value at 50c each. Fire Sale.... 2 for **69c**

Linen Damask, Regular $3.50, for $2.39

Pure Linen Table Damask of a very superior quality. Bleached a snow white, small floral design, 72 inches wide. Regular $3.50 value. Fire Sale price, yard..... **$2.39**

Knitting Wool, Regular 15c, 3 for 19c

Supreme Knitting Wool for sweaters or fancy knitting. Just a limited number of colors to select from. Full ounce balls. Regular value, 15c each. Fire Sale price..... 3 for **19c**

ECONOMY BASEMENT

Milk Jugs, Reg. 55c, for 25c

We have sold hundreds of Milk Jugs during the Fire Sale. Here is a sample of the wonderful values we have offered. They are English porcelain, one quart size and neatly decorated with pink floral design. Regular 55c each. Fire Sale price..... **25c**

A Wash Day Special You Cannot Afford to Miss

3 one-pound bars of London Special Laundry Soap, 1 package Snowflake Ammonia and 1 package of Gold Dust for..... **35c**

Galvanized Iron Wash Boilers, $1.49 Each

Strong Galvanized Iron Wash Boilers, No. 9 size, finished roll brim, tin cover included. Special Fire Sale price, each..... **$1.49**

Dish Pans, Reg. $2.00, for $1.39

S.M.P. Pearl Granite Dish Pans, three-coated granite, 14-quart size. Big value for Wednesday. Regular $2.00. Fire Sale price, each..... **$1.39**

China Scollops, Reg. 79c, for 49c

Round or Oval Scollops that are made from Johnson Bros. white ironstone china. Would make a splendid everyday vegetable dish. Always sold readily at 79c each. Fire Sale price at, each..... **49c**

Glassware, 15c

There are some truly wonderful values to be had in necessary articles in Glassware for so small a sum. There are Butter Dishes, Sugar Bowls, Spoon Holders, Salt and Peppers, Pickle Dishes, Cream Jugs, etc. Regular values up to 50c. Fire Sale price, each..... **15c**

ON THE THIRD FLOOR

Kitchen Cabinet, Reg. $51.50, Fire Sale Price $36.00

A practical and convenient Kitchen Cabinet that will save time, labor and expense, and at a price that means a big saving to you. Made of elm, finished in golden color, nickeloid sanitary stationary top, size about 30 x 41 inches, sanitary tilting flour bin with sifter attached and can be removed for cleaning and airing, will hold about 25 lbs. of flour; also has sugar jar, coffee and tea and five spice jars. Regular value, $51.50. Fire Sale price..... **$36.00**

Hall Trees, Reg. $7.95, Fire Sale Price $4.95

Hat or Coat Tree, hardwood in material, about 72 inches in height, has good strong hardwood base and four strong hooks. Regular $7.95. Fire Sale price..... **$4.95**

Strong Willow Cradle, Reg. $7.50, for $4.50

Willow Cradle with hood top, strongly made and comfortable, natural color, easy rocking, size about 30 inches long and 13 inches wide. Regular value, $7.50. Fire Sale price..... **$4.50**

Two Splendid Rattan Chairs

A comfortable Arm Chair that is made of rattan and finished in fumed color. Legs are extra strong, being braced by cross supports. Padded back, covered with cretonne, spring seat and loose cushion, covered with cretonne. Regular value, $13.00. Fire Sale price..... **$10.39**

Scrim Curtains, Reg. $5.00, for $2.98

Very effective looking Curtains, with insertion and lace, neat edge. This is splendid value and offers an opportunity to secure a good quality Curtain at a low price. Can be used in livingroom or diningroom. Regular to $5.00. Fire Sale price..... **$2.98**

Curtain Rods, Reg. 95c for 65c, Reg. 60c for 35c

Brass-Plated Flat Extension Rods. This style has become very popular, is easy to fit and gives an effective means of hanging curtains. Can be had in either single or double.

Regular value 95c, for 65c
Regular value 60c, for 35c

STILL SEARCHING FOR MISSING MAN

Port Stanley Fishermen Out on the Lake Early To-day.

PORT STANLEY, July 10 (Canadian Press). — Fishermen of Port Stanley, more than a score of them, were out on Lake Erie again early to-day gathering their catches, and scanning the rippling surface for Lieut. T. B. Null, missing aeronaut, or his body.

The organised search for Lieut. Null, companion in the naval balloon A-6698 of L. J. Roth, whose body was found in the balloon basket yesterday, has virtually been abandoned.

But it was a fisherman who found the body of Lieut. Roth hanging from the basket into the water, and smaller craft are slowly patrolling the fishing grounds, hopeful of writing the final chapter of the story that began at Indianapolis, on 4th July, when the A-6698, with other balloons, set out in the national elimination race.

Some of those who studied fragments of the water-soaked log of A6698, pretend to see in the few decipherable entries, an heroic epic of lake and air. Piercing out the log as best they can, these lake men believe they can reconstruct, with fair accuracy, the flight, storm wrecking of the balloon, and death of the two naval officers.

Lieut. Null leaped overboard into the storm-tossed lake, giving himself as human ballast in an effort to save the life of Lieut. Roth, the pilot, according to the story they see in the log.

Tracing the flight, they believe the storm Thursday night or Friday morning, drove the big bag perilously close to the waters of the lake. The two lieutenants tossed overboard all the ballast. The bag rose, but, caught in the fury of the storm, was again forced toward the water.

The clothing, and everything remaining that could be thrown overboard, were removed, but the danger did not lessen. Then Lieut. Null leaped from the basket and sank from sight, believing that the balloon, relieved of his weight, would rise and give Roth a fighting chance for his life.

Later, Lieut. Roth began hacking, cutting and chopping at the ropes that held the basket to the bag. His only hope of safety lay in getting the basket clear from the bag, which, buffeted by a wind of gale proportions, was dragging it through the water.

He succeeded, but was probably so weak from his exertions that he was unable to take advantage of the small measure of safety provided by keeping inside the basket, and was tossed about until he drowned.

An indelible pencil was used in writing the log, and the words in most cases are but a purple blur. The story of the tragedy, as pieced together here, is based on the condition in which both the bag and basket was found, weather, direction of wind and a few decipherable purple scrawls in the log.

Persons of middle life and those on the borderland of old age find great benefit in

Vin St-Michel

(ST. MICHAEL'S WINE)

as a general tonic and preventive of stomach troubles.

AT DRUGGISTS ONLY

BAGGAGE SEARCHED ON MONTREAL TRAIN

Passengers Indignant and Will Take Matter to the Authorities.

TORONTO, July 10. Canadian Press. — Important developments are likely to result from the experience of passengers on the Canadian National train from Montreal at the week-end.

Revelations were made when several passengers found that their grips had been tampered with. When spoken to the porter said that "provincial officers" had been on train during the night and had made an inspection of the grips in a general search for liquor.

The passengers are not sure that the search was made by officers of the provincial police and intend to take the matter up with Queen's Park.

Provincial police will investigate.

TWELVE HOUR DAY IS OUT OF DATE

Anthracite Operators Association Wishes to Eliminate Practice From Industry.

ATLANTIC CITY, N.J., July 10. —(Canadian Press.) — Anthracite Operators' Association formally abandoned the twelve hour day as "incompatible with American standards."

"We are," said Samuel Warner, spokesman for the operators, in the joint wage conference, "entirely conscious that the idea that a man be required to work twelve hours a day, is not deemed compatible with American standards.

"In view of the fact that we feel that elimination of practice is dear to the hearts of United Mine Workers, and the fact that, measured by public standards, the twelve hour day is out of date, we say to you frankly that we will join with you to work out, as soon as practicable, a plan of organization by which this practice can be eliminated from the industry."

Heaven is a place where a man is fired for getting to work on time.

OFFER FOR BABE DYE.

TORONTO, July 10.—(Canadian Press).—A despatch from Buffalo last night stated that the Buffalo International Baseball Club has been offered $22,500 by the New York Americans Baseball Club for Babe Dye, the famous Toronto hockey and baseball star.

You'll Get Rid of Blackheads Sure

There is one simple, safe, and sure way that never fails to get rid of blackheads, that is to dissolve them. To do this, get two ounces of peroxine powder from any drug store—sprinkle a little on a hot, wet cloth rub over the blackheads briskly—wash the parts and you will be surprised how the blackheads have disappeared. Big blackheads, little blackheads, no matter where they are, simply dissolve and disappear. Blackheads are a mixture of dust and dirt and secretions that form in the pores of the skin. The peroxine powder and the water dissolve the blackheads so they wash right out, leaving the pores free and clean and in their natural condition.

THE OLD GARDNER SAYS

There are few garden vegetables which yield so large an amount of food for the space occupied as curly Scotch kale. This is a vegetable for fall use, however, not being at its best until it has been touched by frost. It endures cold weather so well that plants often survive the early storms and remain in good condition up to Thanksgiving, or in the warmer sections until Christmas. Seeds can be started now. As plants of kale grow rather large, an abundance of room should be given them. In order to avoid wasting space, lettuce may be planted between the rows.

Some of these reckless autoists think a train should take to the woods when it sees them coming.

COBOURG AND DISTRICT

COBOURG, July 10.—There have been many community gatherings during the past week at Victoria Park, a beauty spot, which yearly attracts more people. A party of Scarboro G.W.V.A. and 130th Regiment motored down and spent a very enjoyable reunion here. They were joined by friends from other parts of Ontario. Sergt. Major Pidgeon was with the forty and another well known member was George Moore, a member of the 130th and Poppy Day organizer. They enjoyed a very pleasant reunion.

Tuxis Boys Camp.

The Tuxis Boys Camp at Richardson's Point is now a thing of the past. The boys put in a very enjoyable time. Not the least of the many satisfactory arrangements made for their comfort and pleasure was the securing of Mr. Clarence Wilson, Centreton as caterer and head cook. He looked after the needs of the boys well. Mr. Wilson has taken over Tower Farm at Rice Lake and will conduct it this season.

The camp at Richardson's Point this year was not nearly as large as the Rice Lake camp last year, but it was most enjoyable. The Cobourg Rotary Club put the grounds in the pink of condition and made all ready for the boys happiness and well being. It is proposed to open the camp next year for boys of twelve years and over. The very best instructors available were present to give instruction and profit. Walter Knox, the former Olympic coach proved to be the right man in the right place, in the development of athletic events, and put on some special instructive stunts that were much appreciated. Robert McClure of the Central Y.M.C.A., Toronto, was on hand. Messrs. Hudson Stow and J. H. Horning, gave interesting talks on astronomy. On one evening there was an illustrated lecture that was much enjoyed. Rev. Canon Sawers, rector of St. Peter's church, conducted the Sunday afternoon service, which was addressed by Mr. C. F. Plewman and was attended by some one hundred and fifty visitors.

The grounds will be used throughout the summer season. They have been admirably equipped and fitted up by the Cobourg Rotary Club to whom much credit is due. The Cobourg Company of Girl Guides go to camp there this week. After that the junior boys go, and the Port Hope Rotary Club has secured the use of the grounds and will open a camp there for Port Hope boys, in August, it is understood. The Point is situated about five miles east of Cobourg at a beautiful spot on the lakeshore.

Tag Day Coming.

The ladies of the L.O.B.A. are preparing to hold tag day here on July 12. The proceeds are for the memorial fund.

Big Excursion Parties.

The two big car ferries, Ontario No. 1 and Ontario No. 2 are very busy these days. In addition to an abundance of freight, they are handling numerous excursion parties. A large crowd visited town on Saturday.

Gathering at Camborne.

The strawberry festival held on Wednesday at the home of Mr. and Mrs. W. J. Jibb was very successful. There was a large crowd present. The ball game between a Newtonville team and the Camborne-Coldsprings Community Club team, was an attractive feature and added its quota to the enjoyment of the day. It resulted in a score of 6-4 in favor of Newtonville. Tea was served on the lawn by the ladies of the congregation, who understood so well how to prepare and serve delectable viands. There was an abundance of berries and cream, and other good things. Hall's orchestra from Cobourg that is always so much enjoyed, gave a musical programme and there were interesting addresses.

Personals.

Mr. Wm. Kert, Hamilton, formerly of W.H.A. Semple's pharmacy, was in town for a few days at the week-end.

Mr. Alex Allison is in town visiting his brother, Mr. O. F. Allison this week.

Mrs. Frederick Rogers and daughter, Freda, Toronto, were recent guests of the Misses Wood, King street. Miss Freda is remaining for a month.

Mr. and Mrs. Hare and children, Toronto, came down to visit at the home of her mother, Mrs. Glenn, Bond street. Mr. Hare returned on Monday but Mrs. Hare and family are remaining for a few days.

Two-faced frocks are the latest word from Paris. Their fronts are entirely different from their backs. For instance, the front may be used in straight-lined effect, while the back has a skirt with three tiers of ruffles. Again the back may be tucked from head to foot, while the front is entirely plain.

POLICE ON LOOK OUT FOR PHONOGRAPH AGENTS

The provincial officers of No. 5 district, headquarters at Belleville, have been advised to watch throughout Eastern Ontario for W. H. Larkin and F. J. Newton, who are alleged to be "working" merchants in villages and towns on a phonograph record and needle game. They sell phonograph needles, receiving various prices and, take orders on a certain number of records which are to be sold on a commission basis. They also promise to ship a phonograph free of charge on which to test the records. The machines and records are never delivered. The two men use stationery with the firm name "Phonograph Needle and Cabinet Co., 587 Yonge street," but the firm has not been located by the provincial police department.

McLAREN'S INVINCIBLE

QUICK CHOCOLATE AND TAPIOCA PUDDINGS

Two of a dozen "Quick" Desserts

Delicious - Nourishing

Prepared in a minute

Add milk to the contents of a package of INVINCIBLE Quick Pudding. Boil for a minute. Pour in a mould to cool—and your dessert is ready.

At all Grocers

Insist on McLAREN'S INVINCIBLE

Made by McLAREN'S LIMITED, Hamilton and Winnipeg. 15

TROOPS OCCUPIED NUMBER TWO MINE

Aeroplane Scouts Overhead as Soldiers Take Charge of Mine.

HALIFAX, July 10 — (Canadian Press). — Dominion No. 2 in the heart of the colliery district was being occupied to-day by infantry and cavalry, assisted by an aeroplane scouting overhead, according to private advices reaching here to-day. Hon. D. Cameron, Provincial Secretary, when asked to comment on the report said it was his understanding that troops were already in control at Number two.

About five hundred troops and provincial police occupied number Two mine and Sterling mine at Glace Bay. There were no disorders

Infantry went from Sydney on nine flat cars of Sydney and Louisburg railway and mounted troops and provincial police went by road. First troops to leave city were Royal Canadian Dragoons. Steel Company announced this morning that an additional 122 men had been employed to-day at Steel plant.

Employees of Brasd'or Coal Company Toronto Mine, at North Sydney stood in favor of striking in support of demand for release of McLachlin and Livingston mine worker officials.

All miners in Pictou County Coal area with exception of those employed by International coal and railway company at Stellarton are on strike to-day in protest against the arrest of Dan Livingson and James McLachlin mine workers officials and the presence of troops in Cape Breton. About eighteen hundred men are affected.

LIGHT GLOBES.

When you wash your electric light globes be sure to get water only on the glass part, as any water or dampness left in the metal might cause a short circuit.

Many are taking advantage of the warm spell to watch those who leave their shades up.

TODAY I AM REAL WELL

So Writes Woman After Taking Lydia E. Pinkham's Vegetable Compound

Jamestown, N. Y.—"I was nervous, easily excited and discouraged and had no ambition. Part of the time I was not able to sit up as I suffered with pains in my back and with weakness. I took Lydia E. Pinkham's Vegetable Compound, both the liquid and tablet forms, and used Lydia E. Pinkham's Sanative Wash for inflammation. Today I am real well and run a rooming house and do the work. I recommend your medicine to every woman who complains, and you may use my letter to help any one else. I am passing through the Change of Life now and I keep the Vegetable Compound in the house, ready to take when I feel the need of it."—Mrs. ALICE D. DAVIS, 203 W. Second St., Jamestown, N. Y.

Often some slight derangement may cause a general upset condition of the whole system, indicated by such symptoms as nervousness, backache, lack of ambition and general weakness. Lydia E. Pinkham's Vegetable Compound will be found a splendid medicine for such troubles. In many cases it has removed the cause of the trouble.

Deering and McCormick Mowers

THE TWO FAVORITES.

We can give Immediate D...ery in any size.

Also a limited number of Alsike Clover Bunchers, still on hand at a Very Moderate Price.

WALTER BURNS

International Harvester Co., Agent. 2d7

Want Ad Tips by John T. Bartlett

'DOES MY ADVERTISING PAY?'

What kind of customers, one-time or repeats, are you seeking with your Want advertising? Maybe you are not clear in your own mind. The answer to that question is mighty important. With it before you as a yardstick, it is simple to determine whether your Want Ads are losing money, are "getting you by," or are making money for you.

Some Want advertisers are sincere sale sellers. They have a house, or an automobile, or used furniture, or something else, to sell. As they make but a single sale to a customer—are not in business, so that the single customer can repeat—they should put the cost of their Want advertising against sales made immediately; a quick comparison tells them whether the advertising paid.

Where repeat customers are involved, the situation is more complimented, not so easily understood. In fact, there have been advertisers who really obtained excellent returns who gave up advertising thinking it did not pay them. They made the mistake of putting first sales, only, against the Want Ad cost.

One of the biggest of all problems with business men is obtaining new regular customers. When Want Ads bring a new customer out to the roadside market, into the furniture store; to any business selling articles which in their nature repeat, what the Want Ad has really done is not merely to make the first sale, but to make all the sales which are made then and later to the new customer. He may buy twice, a dozen times, a hundred times.

Learn how many times, roughly, customers brought by Want Ads buy on an average later, the average amount they buy. Put this total against your Want Ad cost. Then you will have the real answer to the question, "Does my advertising pay?"

(All Rights Reserved)

MANY WEDDINGS IN COBOURG DISTRICT

COBOURG, July 10.—Friends from Coldsprings, Cobourg and other points were at Port Hope recently attending the marriage of Gladys Eleda, daughter of Mr. and Mrs. W. J. McBride, to Harold V. Fox, son of Mr. and Mrs. Matthew Fox, Port Hope Rev. J. W. Baird officiated, the marriage taking place at the home of the bride's parents. The bride was given away by her father and wore a suit of sand Poiret, with sand georgette hat and corsage of roses. The groom's gift was a fox fur. She was unattended. A reception was held after the ceremony. Mr. and Mrs. Fox left later for a trip to the Thousand Islands. They will reside in Port Hope.

Macdonald-Stewart.

The marriage was solemnized at Tyrone, Durham County, on Wednesday, July 4, Rev. W. T. Weckett officiating, of Miss Elizabeth Stewart, daughter of Mr. and Mrs. W. Stewart, Tyrone, and Mr. William J Macdonald of Cobourg. Mr. and Mrs. Macdonald left for Salmon, Ark., and other points to spend the honeymoon.

Kingsley-Meakins.

On Saturday last in St. Bartholomew's Church, Toronto, the marriage was solemnized of Gladys Meakins, youngest daughter of Mrs. Meakins, formerly of Cobourg and the late Walter Meakins of Toronto, and Mr. Harold B. Kingsley, Toronto. Rev. Canon Morley, assisted by Rev. H. Pashler, officiated. Mr. W. Perry of Cobourg gave the bride away. She wore a pretty gown of ivory crepe de chine and georgette, trimmed with pearls, with embroidered veil and orange blossoms, and carried ophelia roses. Miss Annie Ridge, of Toronto, was bridesmaid. A number of Cobourg guests attended the marriage.

Magee-Patterson.

The marriage took place at Bowmanville at the home of the bride's uncle, Mr. M. Comstock, of Margaret Marjory, daughter of Mrs. Patterson and the late David Patterson, formerly of Cobourg, and Mr. G. L. Magee of Toronto. The bride, who was given in marriage by her uncle, wore ivory satin and lace and carried bride's roses. Mr. and Mrs. Magee left after the ceremony for a trip and will later go to Chicago to reside.

Staples-Spargo.

A marriage of interest to many friends in this locality, as the bride with her parents was a resident of Camborne for four years, took place at the home of Rev. and Mrs. W. H. Spargo, Bowmanville, last Saturday afternoon, when their daughter, Ella May, was married to Mr. R. J. F. Staples of Toronto. The bride's father officiated, assisted by Rev. S. C. Moore, B.A., B.D., Bowmanville. and Rev. Dr. Pascoe. The bride wore a pretty gown of orchid crepe and black picture hat. She was attended by Miss Jessie B. Tuite of Belleville as bridesmaid, and Mr. D. H. Blatchford, Toronto, was best man. After their wedding trip the bride and groom will take up residence on Sunnieside avenue, Toronto. The groom is a popular soloist and was for some time connected with Albert College, Belleville, but is now on the staff of Jarvis Street Collegiate Institute and tenor soloist of St. James' Square Presbyterian Church. Mrs. Staples is a graduate of Grace Hospital, Toronto, and a former teacher of household science at Albert College, Belleville.

Snowdon-Crago.

Rev. R. A. Delve of Smithfield, Northumberland County, officiated at the marriage on Wednesday last of Bessie Greta, daughter of Mr. and Mrs. F. A. Crago, Maple Cliff, Darlington Township, and William Lloyd Snowdon, son of Mr. Samuel Snowdon of Maple Grove. The bride, who was given away by her father, wore ivory Canton crepe, with radium lace, trimmed with pearls. Her embroidered veil was arranged with orange blossoms and she carried roses. The groom's gift was a sunburst of pearls. The pianist, Mrs. G. F. Annis, and the soloist, Mrs. Chas. Snowdon, received pretty bar pins. After the wedding luncheon Mr. and Mrs. Snowdon left for a trip to St. Mary's and other points, before taking up residence at Maple Grove.

BELGIAN SOLDIER WAS REPORTED SHOT IN BACK

BRUSSELS, July 10. (United Press Despotch).—A report from Duisberg that a Belgian soldier was shot three times in the back and killed by an unknown assailant on Sunday has caused city-wide indignation here. It was near Duisberg that twenty Belgian soldiers were killed by a bomb recently.

BULLETS SHOWN TO JURY TO-DAY

Delorme Case Continues With Examination of Dr. Derome.

MONTREAL, Que., July 10. — (Canadian Press)—The first witness this morning was Dr. Wilfrid Derome, morgue autopist. whose examination of the bullets? which have figured in case, was continued by R. L. Calder, K.C., Crown Prosecutor. He showed the jury two bullets taken from body of Raoul Delorme at the first autopsy. Alleyn Taschereau, K.C. counsel for the defence, when the rifling grooves and a "characteristic" scratch alleged to have been made by Abbe's Bayard automatic were pointed out, drew attention to a hair in the magnifying glass. Dr. Derome explained this was for measuring. He next showed the jury a bullet extracted from the body when it was recently exhumed. He described the delicate process by which he had measured the grooves and scratch on the bullets.

Dr. Derome gave it as his opinion that the scratch on bullets was an accident of revolution of the bullet in the weapon.

Cross examined by C. P. Cahan, K.C. of Counsel for the Defence Dr. Derome said he thought he was qualified to give evidence on fire arms.

KNIGHTS OF PYTHIAS ARE IN CONVENTION

BRANTFORD, July 10.—(Canadian Press). — With representatives present from various local lodges from Fort William and Windsor, and on west to Ottawa on the east, the 51st annual convention of the Grand Lodge of Ontario, Knights of Pythias, held its first session in the Brantford Knights of Pythias hall this morning. The convention will be in session in Brantford to-day and to-morrow.

Grand Chancellor in his statement points out that the order in Ontario reported a gain in membership during the past year, while comparison with reports of previous years, showed that result of labors during terms just ending, is most gratifying.

Mayor Billo extended a civil welcome.

CRAWFORD'S GROVE AND IN DISTRICT

News of Braundport and the Grove—New Visitor Each Week.

BRAUNDPORT, July 10.— Mr. and Mrs. Jas. Mahoney, and Miss Renie Mahoney, motored from Thompsonville, Connecticut, U.S.A., and visited Braundport on Monday, the guests of Mr. and Mrs. Walton Routly.

Mr. and Mrs. E. Sullivan and children, of Lansdowne street, Peterborough, were visitors at Walton Routly's camp, Braundport, on Monday.

Mr. and Mrs. Lashbrook, and small daughter, were guests of Mr. and Mrs. Frank Wells, on Saturday.

Mr. and Mrs. Nelson Routly and family, of Peterborough, spent Sunday at Braundport, visiting Mr. and Mrs. Frank Wells.

Mr. and Mrs. R. J. G. Sutherland, of Peterborough, visited J. T. Braund's camp on Saturday.

Pastor McKee and his wife, of Peterborough, were visitors at Braundport on Saturday, the guests of Mr. and Mrs. J. T. Braund.

Mr. Jos. Braund, (father of the Braund brothers) is visiting Braundport, from Oshawa.

Sunday's camp service, showed a decided increase in the attendance; this week's attendance being 64. Staff Captain Cameron, of Toronto, was the speaker.

CRAWFORD'S GROVE.

Mr. Herbert Tranter, of Flint, Michigan, U.S.A., who has been visiting his parents at 607 Chamberlen street, and camping at Crawford's Grove for the last three weeks, broke camp yesterday and will return to Flint in a few days.

Many of the campers along the river, motored or paddled into the city for Decoration Day.

Embarrassing Hairs Can be Quickly Removed

(Beauty Culture)

Hairs can be easily banished from the under-arms, neck and face by this quick, painless method: Mix into a stiff paste some powdered delatone and water, spread on hairy surface and in 2 or 3 minutes rub off, wash the skin and it will be free from hair or blemish. Excepting in very stubborn growths, one application is sufficient. To avoid disappointment, buy the delatone in an original package and mix fresh.

KEMAL PASHA HAS AGREED TO TERMS

Turkish Cabinet Authorized Envoy to Sign Peace Treaty.

CONSTANTINOPLE, July 10. — United Press. — Mustapha Kemal Pasha, convening the Turkish cabinet in the mountain capital of Angora, on Monday agreed to accept the Lausanne peace terms.

The cabinet considered the telegram received from Ismet Pasha the envoy to the conference, and wired back authorizing him to sign the peace terms.

The Turks are entirely satisfied with the Lausanne agreement, following the news of peace, the Turkish piastre (nominally $20) immediately improved.

Cuticura Heals Rashes

Bathe with plenty of Cuticura Soap and hot water to cleanse and purify. Dry lightly and apply Cuticura Ointment to soothe and heal.

Soap 25c. Ointment 25 and 50c. Talcum 25c. Sold throughout the Dominion. Canadian Depot: Lymans, Limited, 344 St. Paul St., W., Montreal. Cuticura Soap shaves without mug.

MANY VISITORS AT SOUTH BEACH

SOUTH BEACH, July 10.—Among the guests registered at South Beach are Mr. and Mrs. G. H. Pettie, Mrs. Jene Petti, Hamilton; Mr. and Mrs. W. F. Heintzman, Mr. and Mrs. R. S. McCormack, Mr. and Mrs. J. Ormsby Oliver, J. O. Oliver, Jr., Mr. and Mrs. W. R. Begg, Misses Dorothy and Francis Begg, Mr. and Mrs. Roy T. Leavens and daughter, all of Toronto; Mr. and Mrs. F. B. Earle, Chicago, Ill., Mr. W. G. Earle, Park Ridge, Ill; Mr. and Mrs. F. Judd Kennedy, Misses Pearl and Janet Kennedy, Mr. D. C. McPhee, Mr. and Mrs. J. W. Smith, Miss Marjory Smith, Mr. and Mrs. F. C. Leitch, A. J. and Miss E. Kenney, Mr. and Mrs. W. S. Smith, Mrs. Pearsell, Mr. J. Pearsell, Mr. and Mrs. S. R. Johnston, Mrs. Breckell, Mr. H. Cousins, Miss Harris, Mr. and Mrs. Herb Begg, Mr. Bruce and Misses Lorna and Ruth Begg, Mr. Arthur Lyon, Mr. O. Hart, Mr. H. G. Hart, all of Toronto; Mr. and Mrs. J. L. Snider, Mr. and Mrs. Jas. Mann, Brockport, N. Y.; Dr. and Mrs. Mahoney and family, Miss Cecelia Beaupre, Miss Nellie Cutheberson, Niagara Falls, N.Y.; Dr. R. D. Dreus, Mrs. T. W. Dreus, Toronto.

Some of the local people who have visited South Beach recently are: T. T. Gerry and party of twelve; Mr. and Mrs. F. G. Brown, Lakefield; Mr. J. G. Brown, Fargo, N.D.; Mr. and Mrs. S. D. Hall and Master Crawford, Peterborough; Mr. A. McKee; Mr. and Mrs. F. C. Lyttle, Toronto; Mr. and Mrs. R. Waddell and family, Mr. A. Seal, Mr. and Mrs. W. H. Lytle, Misses Betty and M. Lytle, T. Bowness, Peterborough; Miss G. Parker, Miss J. Clark, Mr. G. Bastedo, Toronto; Mr. E. Morphet and party (5), Dr. J. Gallivan and party (5), Mrs. ... on C. Perry, Misses Elizabeth and J. C. Scott, Miss Trebilcock, Mrs. P. A. Carman, Miss Laura Belleghem, Peterborough; Mrs. T. H. Prust, Edmonton; George street Methodist choir (45); Misses Violet McIntyre and Lillian M. Green; Yonge street Mission, Toronto; Mr. Paul Whiteside, New York; Mr. Zig Vonfrey, San Francisco; Mr. I. Jones, Chicago; Mr. John Crane, Peterborough.

Let your family enjoy this treat

You had it for lunch and it put you "on your toes"—and was deliciously appetizing and so easily digested—Shredded Wheat with berries and cream. Take it home to the wife and kiddies, eat it for breakfast or dinner. The richest man in the world can buy nothing more nourishing or strengthening. Cut out the heavy foods of Winter and try this ideal Summer food for a few days and see how much better you feel. Shredded Wheat is ready-cooked and ready-to-serve. A real "strawberry short-cake" without kitchen work or worry.

TRISCUIT is the Shredded Wheat cracker—a real whole wheat toast—eaten with butter, soft cheese or marmalades.

Shredded Wheat

With strawberries or other fruits

QUIZ CORNER

"GRIP."

Q—What does the word "Grip" stand for as frequently mentioned in the Canadian Press?

A—"Grip" was the name of a comic illustrated paper issued and edited for many years by J. W. Bengough, the well known Canadian cartoonist. It ceased publication some years ago when daily papers started to use cartoons.

AVERAGE VALUES OF FARM LANDS.

Q—What are the lates figures re average values of Canadian farm lands?

The average value of occupied farm lands in Canada, including buildings is $44 per acre compared with $40 in 1921. British Columbia comes first at $120. Ontario $64, Quebec $64, Quebec $58, P. E. I. $45, Nova Scotia $34, New Brunswick and Manitoba $32, Saskatchewan $28, Alberta $24.

BATTLE OF MORAVIANTOWN

Q—Where and when was the battle of Moraviantown fought?

A—The Battle of Morviantown was fought on October 6, 1813 when the Americans destroyed the village. The site is near the village of Thamesville.

A Thought

Honor thy father and mother; which is the first commandment with promise; that it may be well with thee, and thou mayest live long on the earth.Eph. 6:2,3.

In general those parents have the most reverence who most deserve it; for he that lives well cannot be despised—Johnson.

THEY CALLED HIM AN "OLD PILL"

THAT was years ago when he packed a terrible grouch, a mighty irritable stomach and a liver that refused to do the things that all good livers should. No wonder his friends called him an "old pill" and stayed away.

But that was years ago—long before he discovered Beecham's Pills and learned that two at bedtime can bring sunshine into a man's life. Today, he's an optimist, a hero to his wife, and a staunch believer in Beecham's Pills.

The cheer that Beecham's Pills bring into a man's disposition, is the incomparable cheer of sound digestion, active liver, and the regular habits that make good health.

At All Druggists—

TOBACCO'S EFFECT TESTED.

Medical Men Find that Smoking Aids Digestion.

That smoking may be regarded as an aid to digestion was indicated by Dr. J. W. Crane, in an address delivered recently to a Western University audience at London, Ont.

Dr. Crane said that he had at one time advised his students not to use tobacco, believing that it weakened digestion, but tests had shown that the saliva of a smoker digested starch better than that of a non-smoker. Starch is a constituent of many foods.

From another point of view Sir James Cantlie, the renowned British medical authority, also regards tobacco as an aid to digestion. "Tobacco," says Sir James, "has its good effects in digestion in lessening the effects of worry."

NEVER WASH YOUR HAIR WITHOUT OLIVE OIL TO MAKE GLOSSY

Nothing is more unattractive than lustreless, dry looking hair. Shining hair only is beautiful. The secret is in the now famous olive oil shampoo used by beauties all over the world. Beauty experts charge big prices for it, but you can have it at home just as satisfactorily and for only a few cents. Obtain a bottle of Palmolive Shampoo at any drug or department store and use it according to directions. Soon your hair will be silky, soft and lovely with a wonderful gleam and delicate lustre. No one knows how beautiful hair can be until she tries this gentle way of washing.

EXTRAORDINARY

MID-WEEK VALUES

FOR LADIES AT

ROGOW BROS.' STYLE SHOP

TO-MORROW AND UP TO THURSDAY NOON, WE ARE GOING TO CLEAR OUR SUMMER DRESSES AT SUCH PRICES, YOU WILL NOT HESITATE TO BUY.

25 Ratine and Voile Dresses

That were sold regularly for $12.00 to $18.00, for To-morrow and Thursday Noon, all to be Sold at One Price **$9.98**

Gingham Dresses

Made in beautiful styles **$1.98**
Regular $3.98. To-morrow .....

25 Dresses

Made of All-Tyme Crepe, Taffeta, and Canton Crepe, Worth $25.00. To be sold To-morrow at..... **$15.00 and $19.00**

One Dozen Beautiful Suits

Made of Tricotine and Serge; Navy, Black, and Sand. Regular from $39.00 to $55.00 .... **$27.50**
To clear To-morrow at .....

White Skirts

Made of Flannel. Regular $7.50. All pleated. To-morrow for **$5.50**

The New Voile Blouse

Nicely Tailored ..... **$3.00 to $4.50**
from .....

FOUR DAYS' HOSIERY SALE

Our Hosiery is all of A No. 1 Pure Silk, guaranteed to be satisfactory, in all shades and sizes.

VENUS HOSIERY, All shades and sizes. **$1.49**
Reg. $2.00 pair. On Sale .....

ZIMMERKNIT HOSIERY, in White. All **98c**
Pure Silk. Reg. $1.49, for .....

QUEEN QUALITY HOSIERY **49c**
Regular 89c, for .....

Ladies' Underwear

All Reduced for To-morrow and All Week.

Come and Look Things Over!

ROGOW BROS.' STYLE SHOP

440½ GEORGE (ON CCR. BROCK AND GEORGE)

BARRIES' STORE NEWS

A LIST OF ITEMS SPECIALLY PRICED FOR JULY CLEARANCE SALE

Suits. Sale price, $19.50 to $45.00
Coats. Sale price, $15.00 to $45.00
Skirts. Sale price, $4.50 to $18.00
Blouses. Sale price, $2.50 to $14.00
Sweaters. Sale price, $5.50 to $14.00
Jacquettes. Sale price, $12.00 to $18.00
Kimonas. Sale price, $2.50 to $14.00

Barries

Phone 340

July Clearance Sale

Special Discount On All Suits, Coats, Frocks and Blouses.

Frocks at $20

Fashioned in Canton crepe, alltyme krepe and smart combination effects. Each has some special that commends it specially. Some are tailored, some embroidered and a few are beaded. All the preferred colors are here for your choosing. Sizes from 16 to 40. July Clearance price,

$20

Crisp Gingham and Chambry Frocks $4.50

The Frock that has so many uses—ideal for shopping, the verandah, motoring, etc. A limited assortment of sizes and colors. July Clearance Sale price,

$4.50

Youth and Summer and Frocks Like These.

The loveliness of one suggests the others. Lovely colors and "styles that are different." Discounted for July Clearance Sale, 20%, which enables you to secure a smart Summer Frock from .....

$9.50 to $26

Summer Apparel in the Larger Sizes.

Pretty patterned voiles carefully chosen to carry out in detail the slenderizing effects. Colors are navy and white, black and white and combination color effects. Sizes 39 to 43 bust measure. July Clearance Sale prices, from .....

$9.50 to $18

Juniors Battle to Scoreless Tie--Changes in the Schedule

KINGSTON OUTFIT DUE FOR SHAKEUP

Meeting Held Yesterday Afternoon—May Use City League Players.

KINGSTON, July 10.—Special)—Kingston's team in the Central Ontario baseball league is due for a good shaking up. This was apparent yesterday when members of the executive of the local team in the Big Four spent several hours trying to sign up players from the City League teams. It is stated that the executive will make almost a clean sweep of the present players. They are not at all satisfied with the showing the team made at Peterboro on Saturday and feel that in order that Kingston may be able to make good in the second half of the series new blood must be put into the team. So far the managers of the teams in the City League have made no announcement as to their decisions. As far as can be learned the city league executive is strongly opposed to giving over any of their players. They think the seniors have had plenty of opportunity for a month past to select intermediate men and give them a chance and that any such action as is desired might wreck the City League to determine, however.

In referring to the action being taken to secure new players, the British Whig says:

"Billy" Hughes, the Queen's University trainer, is the man the Kingston baseball players need to put them in shape to win the second round of the Central Ontario League. "Billy" made a championship rugby squad and he could put ginger into the baseballers.

Big League Standings

INTERNATIONAL.

	Won.	Lost.	P.C.
Rochester	49	29	.628
Baltimore	50	30	.625
Reading	41	38	.519
Buffalo	39	37	.513
Toronto	40	39	.506
Jersey City	35	47	.427
Newark	33	44	.429
Syracuse	29	52	.358

NATIONAL.

	Won.	Lost.	P.C.
New York	49	25	.662
Pittsburgh	44	27	.620
Cincinnati	42	29	.592
Brooklyn	38	34	.528
Chicago	40	36	.526
St. Louis	36	41	.468
Boston	22	50	.306
Philadelphia	22	51	.301

AMERICAN.

	Won.	Lost.	P.C.
New York	50	23	.685
Cleveland	39	36	.520
Philadelphia	37	36	.507
Chicago	35	35	.500
Detroit	35	38	.479
St. Louis	34	39	.466
Washington	32	41	.438
Boston	27	41	.397

SOCCER NOTES

The Thistles football team will hold a practice game at the Exhibition Grounds tomorrow afternoon at 6.15.

The G.W.V.A. team will hold a practice tomorrow evening at 7 o'clock at the Oval. The practice will be followed by a general meeting to be held in the G.W.V.A. Hall at 8.15.

There will be no game on Thursday evening, but next Thursday, July 19, Quakers and Thistles will play off the postponed game of June 5.

Best-kept homes in Cleethorpes, England, this summer will receive prizes from the local council.

Changes Made in Riverside Schedule

The scoreless tie game played by the Lakeviews and Adanacs last evening necessitates some changes in the schedule of games at Riverside Park. The Juniors wish to declare a winner this week and in order to do so at least two more games will be necessary and it is planned to play these games on Wednesday and Friday. The Mercantile League game scheduled between the Lock Works and Bankers for Wednesday night has been swapped for the City League game scheduled for Thursday. The Central Leaguers will then give up an hour of their practice on Friday for the Juniors to work in the third game.

On Saturday afternoon the Mercantile Leaguers have given up their game scheduled to take place immediately after the Central League fixture in order that the Football Association may get in a game. The Mercantile League game scheduled for this date will be played next week.

The new schedule will be:

Wednesday, July 11.—Adanacs vs Lakeviews.

Thursday, July 12.—Lock Works vs Bankers.

Friday, July 13.—Lakeviews vs Adanacs.

Saturday, July 14.—Football, Vets vs Thistles.

PHILADELPHIA WON BY STRONG FINISH

Took the Odd Game of the Series From Pittsburgh—Changes Made in New York Line-Up.

PHILADELPHIA. July 10.—(Canadian Press).—A strong finish in the closing innings of yesterday's game gave Philadelphia a 4 to 2 victory over Pittsburgh and enabled the locals to take the odd game of the series.

Behan pitched a splendid game after the first inning and was never in danger while Morrison weakened in the seventh when four hits accounted for three runs. Score:

Pittsburgh . . . .200 000 000—2 9 0
Philadelphia . . 000 000 31x—4 10 0

Morrison and Schmidt; Behan and Henline.

CHICAGO, 4 BOSTON 1

BOSTON, July 10. — (Canadian Press). — Chicago took the third straight game of the series with Boston yesterday by a score of 4 to 1. Barnes was hit hard and his support was erratic. Score:

Chicago ..... 002 001 100—4 15 0
Boston ..... 000 000 100—1 5 4

Osborne and O'Farrell; Barnes and E. Smith.

BROOKLYN 5, ST. LOUIS 3.

BROOKLYN, July 10.—(Canadian Press). — Brooklyn evened the series of four games with St. Louis yesterday winning a weird game of ball marked by many shifts in the visitor's lineup. The score was 5 to 3. Fournier made his twelfth home run of the season in the third inning with nobody on. Mueller was hit on the right temple by a pitched ball and knocked unconscious. He was assisted off the field after recovering. Score:

St. Louis .....011 000 100—3 8 2
Brooklyn .... 112 002 001—5 10 1

Sherdel, North and McCurdy; Vance and Deberry.

NEW YORK, 13; CINCINNATI 6.

NEW YORK, July 10—(Canadian Press).—Manager McGraw of the New York Nationals shook up his lineup before yesterday's game and the Giants closed strongly against Cinncinnati, winning the last game of the series by a score of 13 to 6. The game was a slugging match. Score:

Cincinnati .... 200 100 300— 6 11 2
New York ....030 024 22x—13 16 1

Benton, Keck, Harris and Hargrave; Nehf, Scott and Gowdy.

Wrist-watches are said to be giving way in England to a revival of the older-fashioned pendant watch for ladies.

JUNIOR RIVALS FAIL TO SCORE IN FIRST GAME

Great Pitching Duel Between Whitehouse, of Lakeviews, and Lefty Turner, of Adanacs.

HITS ARE SCARCE.

Lakeviews and Adanacs played a scoreless seven innings tie at Riverside Park last evening in the first game of the series to decide the Junior League championship, the game being called at the end of the all-stretch frame on account of darkness. The two rival junior aggregations put on a great exhibition of ball and the remaining fixtures in the series should be liberally patronized and should produce some clever baseball.

Last night's game was an air tight pitching duel between two crack southpaws, Adanacs selecting Lefty Turner to oppose Frank Whitehouse the Lakeviews' clever left-hander and the two had a merry battle. Three hits are credited to the Lakeviews and two to the Adanacs, but only one hit on each side was clean and the pitchers had the batters pretty well tied in a knot all evening. Whitehouse had a wide margin in the strike out column, whiffing ten as compared with four by his opponent but otherwise honors were even and both pitcher had the Indian sign on the attackers when a hit would have meant a run.

The fielding on both sides was clean cut and fast, a running catch by Sage of a foul fly at a critical moment and a nice play by Collins on a similar ball being features.

The two teams meet again tomorrow night and every ball fan in town should see the clash. Either team should make a good showing in the O.B.A.A. Junior series and those who have been watching them in action, expect the winners to go a long way.

In the first for Lakeviews, Cameron grounded to Hardill and L. Lebarr popped to Batten. Moore doubled over McPherson's head but Whitlow was easy on a roller to the box.

For Adanacs, McPherson rolled to short, Hensley flied out to Whitlow and Collins grabbed Wilgar's foul fly.

Collins started Lakeviews second by rolling to Hardill, Whitehouse fanned and Fitzgerald hoisted out to Hensley.

The Adanacs had their best chance of the game in their end of the frame. Turner started with a clean single to right and Sage drew a walk. Batten fanned but Whitehouse lost Rogers' roller and the bases were full with one out. Whitehouse got out of the hole nicely by fanning Hardill and Hall, giving the Lakeview twirler three strike outs in the inning.

In the third for Lakeviews, McIntyre was thrown out by Batten, Wilgar tossed out J. Lebarr and Cameron hit to Turner and was out at first.

For the Adanacs, McPherson struck out, Hensley gave Moore an easy fly and Wilgar rolled to Whitehouse.

Lakeviews made a bid for a run in the fourth when L. Lebarr first up got a life on Batten's fumble and Fitzgerald was hit. Hall made a nice catch of Whitlow's long foul fly. A passed ball advanced the runners a base, but Collins' fly was nailed by Hensley and Moore fell over the bag and was doubled at second when the shortstop tossed to Batten.

Adanacs died in order, Turner flying to Whitlow, Collins making a nice grab of Sage's foul fly and Moore tossing out Batten.

Turner disposed of the Lakeviews himself in the fifth, fanning Whitehouse, throwing out Fitzgerald and whiffing McIntyre.

Whitehouse went him one better in the Adanacs half of the inning by striking out Rogers, Hardill and Hall in a row.

Nobody reached first on either side in the sixth. For the Lakeviews, J. Lebarr struck out, Cameron rolled to Batten and Turner threw out L. Lebarr.

In the Adanacs end of the frame, McPherson hoisted to Fitzgerald, Hensley struck out and Moore handled Wilgar's grounder nicely.

The Lakeviews had a good chance in the seventh but Turner pulled out nicely. Moore, first up, got a double on a long drive to right which Rogers made a good try for. Whitlow fouled to Wilgar and Collins got a lucky single on a pop fly over Turner's head, Moore going to third. Collins stole second. Sage pulled off a fine running catch of Whitehouse's foul fly and Fitzgerald hit weakly to the box and was thrown out by Turner.

For the Adanacs Turner flied to L. Lebarr and Sage stuck out. Batten scratched a hit on a bunt past Whitehouse. He was caught off first a moment later when Lebarr dropped the ball in tagging him. Rogers, however, fanned and the game was then called on account of darkness.

The box score:

Lakeviews	AB	R	H	PO	A	E
Cameron, ss	3	0	0	0	1	0
Lebarr, 1b	3	0	0	6	0	1
Moore, 2b	2	0	2	1	2	0
Whitlow, m	3	0	0	2	0	0
Collins, c	3	0	1	11	2	0
Whitehouse, p	3	0	0	0	1	1
Fitzgerald, 3b	3	0	0	1	0	0
McIntyre, lf	2	0	0	0	0	0
J. Lebarr	2	0	0	0	0	0
	24	0	3	21	6	2

Adanacs	AB	R	H	PO	A	E
McPherson, m	3	0	0	0	0	0
Hensley, ss	3	0	0	2	1	0
Wilgar, c	3	0	0	5	1	0
Turner, p	3	0	1	0	5	0
Sage, 3b	2	0	0	1	0	0
Batten, 2b	3	0	1	2	2	1
Rogers, rf	3	0	0	0	0	0
J. Hardill, 1b	2	0	0	10	0	0
Hall, lf	2	0	0	1	0	0
	24	0	2	21	9	1

By innings: R H E
Lakeviews ..... 0000000—0 3 2
Adanacs ..... 0000000—0 2 1

Two base hits—Moore 2. Struck out—by Whitehouse 10, by Turner 4. Bases on balls—off Whitehouse 1, off Turner 0. Double play—Hensley to Batten. Left on bases—Lakeviews 4, Adanacs 4. Passed ball—Wilgar 1. Hit by pitcher—by Turner 1 (Moore). Umpires—E. Lebarr at the plate, J. McMartin on the bases.

RUTH WALLOPED ANOTHER HOMER

Four-Ply Clouts Big Factor in New York's Victory Over St. Louis — Collins Back in the Game.

ST LOUIS, July 10.—(Canadian Press).— New York made it three out of four by winning yesterday, 9 to 3. Ruth, Smith and Collins, who batted for Root in the eighth inning cracked out home runs. Pennock held the Browns to six scattered hits Score:

New York..... 201 500 010—9 12 1
St. Louis ..... 100 000 011—3 6 2

Pennock and Holmann; Davis, Kolp, Root, Pruett and Severeid.

CHICAGO 8, WASHINGTON 1

CHICAGO, July 10. —(Canadian Press). —Chicago evened the series with Washington yesterday by taking the final game of the series, 8 to 1. Kenneth Sedgwick, a recruit pitcher from the Virginia League made his major league debut for the Senators. He pitched fine ball for five innings but weakened in the sixth.

Eddie Collins, who has been out of the White Sox lineup because of an injured knee, resumed his position to-day. Score:

Washington... 000 001 000—1 7 0
Chicago ..... 000 102 20x—3 11 1

Sedgewick and Ruel; Leverette and Schalk.

PHILADELPHIA 6, DETROIT 5.

DETROIT, July 10.—(Canadian Press).—Bob Hasty permitted Detroit to get 13 hits for twenty one bases, walked two and hit three yesterday, at the same time pitching Philadelphia to a 6 to 5 victory over Detroit halving the series. Hasty was most effective in the pinches. Heilmann poled his eleventh home run of the season in the fifth. Score:

Philadelphia 040 001 100—6 10 1
Detroit ..... 100 031 000—5 13 2

Hasty and Perkins; Cole, Johnson, Francis and Bassler.

BOSTON, 4. CLEVELAND 1

CLEVELAND, July 10.—(Canadian Press).—Boston broke Cleveland's winning streak yesterday, winning, 4 to 1, although outbatted almost two to one. Long hits by Burns and Harris with an error by Sewell turned the trick.

Boston ..... 000 200 002—4 6 1
Cleveland ..... 100 000 000—1 10 1

Piercy and Picinich; Smith and O'Neill.

Superman

TY COBB

NEW YORK, July 10.—(United Press)—Tyrus Cobb, more or less successful trainer of a fiery bunch of real Bengal Tigers out in Detroit, probably will be breaking baseball records when all sport writers are in the old men's home.

Cobb came up to Michigan from Georgia pines eighteen years ago. Since that time he has coralled the following records.

Most home runs, 1,741.

Most games played in the American League, 2,304.

Most years played in the league, 18.

Greatest number of hits, 3,266.

Greatest American League batting average, around .375.

American League record for extra base hits.

Batted for .400 or better for three seasons, consecutively.

Made 200 or more hits per season for 17 consecutive seasons.

That's not a bad record for a man to retire on. He smashed previous marks held by Willie Keeler, Honus Wagners, Jess Burkett and other famous stars. But Cobb isn't preparing to retire. Some days ago he was batting .335, and enjoying it.

There have been remarkable records for time and endurance, but Cobb seems to have broken most of them. Old-timers like Joe McGinnity, Jess Willard and Merkel have staged "come-backs" but Cobb never went anywhere he could come back from.

BOTH FIGHTERS ARE CONFIDENT

Willard and Firpo Both in Tip-Top Form For Thursday's Bout.

In advance of their bout to determine which shall have the privilege of challenging Jack Dempsey for the world's heavyweight championship, Jess Willard and Luis Angel Firpo are very confident. If confidence counts for anything, they both would win. The men who have been supervising their training are equally sanguine. Jack Skelly has been looking after Willard at his camp in Yonkers and Jimmy DeForest has been overseeing Firpo's preparation at Long Branch. The boxers and their trainers issued the following statements:

JESS WILLARD—I realize that Firpo is a great fighter. I know what he can assimilate punishment and stand up under it. I know, too, that he can hit hard with his right. But I feel sure that I will be able to defeat him, and defeat him decisively enough to be given a chance to regain the heavyweight championship of the world. I have sought that chance ever since Dempsey defeated me at Toledo. I realize that this is the last step in my comeback and I intend to make the most of it. If I win, Dempsey will not be able to refuse to meet me. I think the public will demand that he give me a bout. That will make me fight just that much harder against Firpo.

LUIS ANGEL FIRPO—I will win sure. I confidently expect to knock out Willard. I realize that he is a big, strong man; that he has a very good left hand; that he can hit a terrific blow with his right. But I believe that I can hit harder than Willard and I do not think he will be able to stand up under my blows. I expect to win quickly. This fight means a great deal to me. It means an opportunity to fight for the world's championship, and that is what I have longed for ever since I started fighting. I have trained hard and I am in excellent condition. If Willard beats me he will have to be a better man than I am. I will offer no excuse if Willard wins.

JACK SKELLY—Willard is in better condition than at any time in his career and when Willard is right he can beat anyone. He is right and I am convinced that he will win. Jess has worked like a Trojan. He weighs less than at any other time since he fought Jack Johnson in Cuba and won the world's heavyweight championship. He is in much better condition than he was when he fought Floyd Johnson, and I think everyone will agree with me that that is saying a great deal. He is faster on his feet and with his hands, and he is punching harder. I expect him to win and win decisively.

JIMMY DeFOREST—If condition can win for a fighter Firpo will win decisively and quickly. He is in just as good condition as Jack Dempsey was at Toledo, and that is saying about the last word as far as in condition is concerned. He is tireless. He could fight twenty rounds at top speed without being fatigued. He has learned a great deal. He is 100 per cent. better boxer than he was and his defense is greatly improved. He always could hit, but I think he is hitting harder now than ever. He realizes that Willard is a tough customer, but that doesn't bother him in the least. He is brimful of confidence, and so am I.

GAME PROTESTED.

MILTON, July 10. The Burlington Club has protested the Halton County League game played at Acton on June 30, in which Acton defeated Burlington team by 6 to 5. The Burlington Club claims that Acton used Goyer, the crack Guelph pitcher, under the assumed name of Reid. Goyer is the pitcher Guelph got from Belleville.

READY FOR WILLS.

SALT LAKE CITY, Utah, July 10—Canadian Press. — Negotiations for the next heavyweight championship battle between Jack Dempsey and probably Harry Wills, the negro, will be opened with the New York promoters within the next few days, Jack Kearns, Dempsey's manager, announced here as he prepared to leave for New York yesterday.

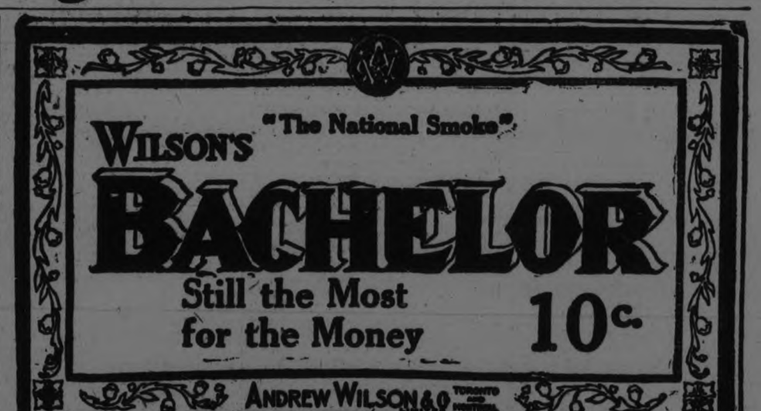

BELLEVILLE KEEN TO WIN BOTH ENDS OF CENTRAL RACE

Will Be Here on Saturday With Williams Ready to Hurl Against the Petes.

When Belleville clashes with the Petes at Riverside Park on Saturday, the best and most exciting game of the season should be the result. Belleville are not satisfied with winning the first half, but are out to make it safe by grabbing the second as well, thus avoiding the risk of a play off. They showed their best form of the season at Cobourg last Saturday and beat Dick Turpin's crew hands down on their own lot and they expect to clean up on Kingston tomorrow and come here on Saturday and wallop the daylight out of the Petes. Williams is being saved for Saturday and they figure the Indian can turn the trick. The Solomn outfit has looked like a much improved ball club in its last three starts, however, and they will be out on Saturday to get away to a good lead in the race by taking a fall out of their old rivals. There is always excitement when the two teams get together but Saturday's game promises to be even more full of pep than usual.

All Arrangements For Willard-Firpo Fight.

NEW YORK, July 10 (Canadian Press). — The last possibility of a hitch in arrangements for the bout between Jess Willard and Luis Angel Firpo, gigantic heavyweights, at Boyde's Thirty Acres, Jersey City, next Thursday, was removed yesterday when Promoter Tex Rickard announced he had obtained a permit from the Jersey City Building Department for use of the big amphitheatre, safety of which had been questioned.

Rickard said he had made all the repairs required in order to ensure safety.

Advance ticket sales, Rickard said, had exceeded $250,000.

Down to 239 pounds, 9 pounds less than when he knocked out Floyd Johnson two months ago in the first bout of his come-back campaign, Jess Willard yesterday afternoon went through a nine-round workout after through nine rounds of ring exercises.

Firpo also went through a nine-round workout after a two-mile road iog in the morning and some boxing instructions from his trainer, Jimmy Deforest.

Sarazen Leading For U. S. Championship.

INWOOD, N.Y., July 10 (Canadian Press). — Gene Sarazen, golf wizard of Briarcliffe Lodge, turned the difficult Inwood Country Club course twice yesterday in 148 strokes, the lowest card of any of the eighteen who led a field of ninety and qualified for the 1923 United States National Open Championship to be played on Friday and Saturday. The field was the first of four that will attempt to qualify. Sarazen had a 73 in the morning and 75 in the afternoon.

Those who negotiated the 36 holes in the 160 yesterday won places in the final 72 hole plan.

Emil Loeffler, of Pittsburgh, Pa., open champion, set the first low mark for the others early in the afternoon, turning in a card of 152. This was equalled by Francis Gallett, the young Scottish professional of Port Washington, N.Y., who, with Sarazen, had led in the morning round with a 73, one over par.

Jock Hutchison, of Chicago, got in with a 152.

Canadian Won Prize at Opening of Shoot.

BISLEY CAMP, July 10 (Canadian Press Cable). — Splendid weather conditions prevailed at the opening of the Bisley meet, held under the auspices of the National Rifle Association, but later in the day a strong wind interfered somewhat with the shooting.

Canada took one prize yesterday, Sergt. A. E. Paddock, of the Royal Hamilton Regiment, Hamilton, Ont., winning the 200 yards sweepstakes with a possible.

The Whitehead Memorial Cup Competition, ten shots each with match rifles at 1,000 and 1,100 yards, resulted in a win for Col. Maurice Blood, London, with a total of 92, his score of 48 at the 1,100 yards distance, placing him one point ahead of Col. Hofton, another veteran, who scored a possible at 1,000 yards.

ROCHESTER BACK IN FIRST PLACE

A Double Victory Over Jersey City Put Rochester at the Top of the Heap — Toronto Won From Reading.

ROCHESTER, July 10. Canadian Press. — Rochester went back into first place in the International League yesterday by defeating Jersey City in a double header, while Baltimore lost to Buffalo. The first game was a pitchers' battle with Wisner having the better of it, and Rochester won 5 to 4. In the second game Rochester mixed bases on balls with hits to win easily, 10 to 4. The score:

First game—
Jersey City .. ..000000112—4 7 1
Rochester .. .. .01100003x—5 9 1

Lynch and Freitag, Wisner and McAvoy.

Second game—
Jersey City .. ..3000010— 4 4 2
Rochester .. ..160300x—10 9 3

(7 innings by agreement.)

Tecarr, Musante, Lucey and McCrae; Ball, Moore and Lake, McAvoy.

Split Double Bill.

SYRACUSE, July 10. Canadian Press. — Newark and Syracuse split even in yesterday's double header, the visitors winning the first encounter, 6 to 5, and the home club the nightcap, 6 to 1. Fred Brainard's hom run in the centre field fence in the seventh inning decided the issue in the opener while the Stars had little trouble in winning the second game. The scores:

First game—
Newark .. ..203000100—6 11 1
Syracuse .. ..003002000—5 8 2

Ellis and Devine; Parks, Riviere, Frankhouse and Niebergall, McKee.

Second game—
(7 innings by agreement).
Newark .. ..0010000—1 6 0
Syracuse .. ..400020x—6 8 1

Schessler and Greenae; Ellis and Niebergall.

Buffalo 9, Baltimore 4.

BUFFALO, July 10. Canadian Press. — Buffalo won the opening battle with Baltimore yesterday 9 to 4. Lefty Werre was a puzzle to the Orioles, showing weakness in the 7th and 8th only. The score:

Baltimore .. ..10000210—4 7 2
Buffalo .. ..00302301x—9 12 0

Parnham, Frank and Styles: Werre and Urban.

Toronto 3, Reading 2.

TORONTO, July 10. Canadian Press. — Onslow's two base hit and a single by Thomas in the eighth inning gave Toronto a 3 to 2 win over Reading here yesterday afternoon. Freddie Thomas had tied the game up with a home run.

The score:
Reading .. ..000010010—2 8 1
Toronto .. ..00000201x—3 6 0

Batteries, Enzmann and Lynn; Reynolds and Vincent.

Three hundred film actors and actresses were treated in hospitals in Los Angeles last year for eye trouble caused by the powerful arc lights used in movie studios.

THE OLD ATHLETES ARE NOT HAS BEENS

Many of the Old-Timers Have Shown a Surprising Ability to "Come Back."

NEW YORK, July 10.—(United Press).—It's getting to be a compliment instead of an insult to call anyone an old man nowadays.

Since Jess Willard did his one act sketch entitled, "The Comeback" by knocking out Floyd Johnson for the benefit of the Milk Fund and Jess Willard. It seems as if all the old men in the universe are rising up against youth.

Just a few days ago old "Iron Man" Joe McGinnity, 52 years old, spat a yard of tobacco juice into a hotel cuspidor out at Dubuque and decided he would pitch a four-hit game and win it from the Marshalltown club of the Mississippi League 1 to 0.

It's been twenty years or more since the "Iron Man" was the idol of New York fandom. They still talk about him in the Bowery saloons and mention his sacred name in the same fragrant breath with Steve Brodie. But the young fans had forgotten him. They heard of him only as some vague character who did more for baseball in New York than any other with the exception of John McGraw and Christy Mathewson. They thought surely he was dead.

McGinnity, it seems, is managing the Dubuque club in a minor league and still is contributing his share in the battle to establish the ultimate supremacy of age over youth.

Then, of course, Fred Merkle is only batting .472 in his first twenty-seven games in the International League. Merkle—the same man who failed to touch second in a game that meant the world series some years ago, but who touched every pitcher in the league for more than his share of base hits many seasons.

Long ago the steam went out of Joe McGinnity's arm. Long ago the springs were rusted in Fred Merkle's legs. But McGinnity has lost none of his cunning, and Merkle has nothing wrong with his batting eye.

Both were forced out of fast company because they had slowed up and were getting too old.

There are dozens of men in the smaller leagues who are conquering the inevitable depredations of age and can still walk up to the plate and sock a baseball as good as anyone or curve them around the corners with the best.

MEASUREMENTS SHOW WILLARD PHYSICALLY SUPERIOR TO FIRPO.

Willard.		Firpo.
39	Age	26
6ft. 6in.	Height	6ft. 2½in.
238 pounds	Weight	214 pounds
17in.	Neck	17in.
84in.	Reach	79½.
49in.	Chest Normal	44in.
53in.	Chest Expanded	48½in.
16in.	Biceps	14½in.
13in.	Forearm	12in.
8in.	Wrist	8¼in.
36in.	Waist	36½in.
25in.	Thigh	23¾in.
15½in.	Calf	15in.
9½in.	Ankle	9½in.

Capitol Theatre

NOW SHOWING — IT'S COOL AT THE CAPITOL

A Brilliant Mystery Love Story

—done in high humor
—with a swift, youthful tang.

ROBERTS IN A MARVELOUS CHARACTERIZATION

"Grumpy" Broke London's Reserve and New York's Records

Presented With a Star Cast That Is a Pleasure to See

THEODORE ROBERTS
May McAvoy
and
Conrad Nagel

"GRUMPY"
From the Famous Stage Play

ADDED ATTRACTION

FIRST AUTHENTIC PICTURES of "THE EX-KAISER IN EXILE"
LIFE AND SCENES BEHIND BARBED WIRE
GUARDING 20 ACRE EMPIRE ARE AT LAST REVEALED TO THE WORLD.

Sports

STAR PLAYER IS TRAINER OF TEAM

Marmora Lacrosse Team Excels Because of Coaching by Ed. Donnelly—Soap Company Expands.

MARMORA, July 10. — Some people are trying to account for the excellent showing made by the Marmora lacrosse teams, juniors and juveniles, this year, and they have struck a stride such as the pre-war veterans of the game maintained in this village year after year. The reason for the splendid work which is keeping the boys in the lead is not far to seek.

Both teams this year are being trained by Ed. Donnelly, who is employed in the refining and smelting mill at Deloro. Mr. Donnelly is from Montreal, and years ago was one of the star players on the world-famous Shamrocks. He loves the game as he did in the days of his youth, and he inspires his pupils with the same enthusiasm which carried him triumphant through so many contests.

Marmora's Baby Industry.

Marmora's infant industry is feeling the need of expansion, and with a trade that is constantly growing, will soon be compelled either to move or to put up an addition to its present plant. The Vegetable Oil Soap Company was started by local capital six months ago, and began business without asking anything in the way of concession from the village. At the head of the concern is a native son of Marmora, W. F. Bowen, who had a long business training as sales manager of one of the largest soap manufacturing companies in Canada before he returned home to go into his present enterprise. Ray D. Wescott is superintendent and chemist of the plant. The company manufactures a high quality of toilet soap entirely free from animal oil, and their product now goes from coast to coast in Canada and to the English market.

Of course the formula by which this soap is made is a carefully guarded secret, but in their circular to the trade the company claim that all the ingredients in the manufacture are the purest and whitest that can be obtained. It is manufactured by the semi-boiled process, and no foreign material, such as talcum, resin, water-glass or clay, are used.

With physicians and surgeons and in hospitals the increasing use of this soap is the best guarantee that it standard of purity is as high as that claimed by those interested in its manufacture.

Scriptures, printed in 558 languages, are circulated all over the world by the British and Foreign Bible Society.

Constipation
Relieved Without The Use of Laxatives

Nujol is a lubricant—not a medicine or laxative — so cannot gripe.

When you are constipated, not enough of Nature's lubricating liquid is produced in the bowel to keep the food waste soft and moving. Doctors prescribe Nujol because it acts like this natural lubricant and thus secures regular bowel movements by Nature's own method—lubrication. Try it today.

Nujol
A LUBRICANT—NOT A LAXATIVE

WORLD CHAMP BEAT HART IN 8 ROUNDS

Big Crowd Saw Bout—Wolgast Earned Draw With Joe Lynch.

PHILADELPHIA, July 10.—(Canadian Press.)—Benny Leonard, lightweight champion of the world, last night defeated Alex. Hart, of Lorrain, Ohio, in the opinion of the majority of sports writers at ringside, in an eight round bout at the National League baseball park. Approximately 30,000 people saw the match.

Bobby Wolgast, of Philadelphia, earned a draw, according to sports writers, in his eight round bout with Joe Lynch, New York bantamweight champion.

NO WELCOME SIGN MAT FOR DEMPSEY

Port Arthur Mayor Gives the Bruiser the Cold Shoulder.

PORT ARTHUR, July 10.—(Canadian Press). — Mayor Mathews issued a statement yesterday to the effect that he will not countenance the request being sent out that the next world's championship boxing bout be staged at Port Arthur.

"Port Arthur is no place for Dempsey or for men of his ilk to exhibit their wares," he said.

DROPPED OUT OF SIGHT IN OSHAWA

Alfred Thickett Attended Soccer Game Last Thursday and Has Not Been Seen Since.

OSHAWA, July 10. — Alfred Thickett, 123 Brock Street East, a well-known resident of Oshawa, left home on Thursday evening about 7.30 o'clock to attend the Ontario Cup soccer match at Alexandra Park, and did not return.

His mysterious disappearance was reported to the police, who are working on the case, although they have little information from which to discover any clue as to the man's present location.

Mrs. Thickett and family are at a loss to know of any reason why her husband should suddenly disappear. He is said to have been in good health, with no cause to worry.

Several local citizens remember holding a conversation with him at the park during the progress of the game, and declared that nothing unusual occurred which would account for him being missing.

With the police having the matter in hand, it is thought that developments will be made soon. Mr. Thickett is a prominent workman at the General Motors, and is an enthusiastic football followed. His attendance at the game on Thursday evening was not unusual, as he has been in the habit of attending practically every match. What became of him after the game, however, remains a mystery.

TO-NIGHT'S GAME

Rotary and Kiwanis meet for the second time in the Bantam series at Prince of Wales grounds this evening at six o'clock.

At King Edward School grounds Lock Works and Maple Leafs engage in a Juvenile game.

NEW MATERIAL KINGSTON BALL

Three Players Taken From City League—Manager Batstone Resigned at Executive Meeting.

KINGSTON, Ont., July 10.—(Special.)—At a meeting of the executive of the Kingston club, in the Central Ontario Baseball League, Harry Batstone, the playing manager, resigned, and "Flat" Walsh, of hockey fame, was appointed in his place. Batstone will remain with the team and play third base. Walsh, for several years has been goal-tender for the hockey team at Sault Ste. Marie. He is a Kingston boy and for many years played in City League baseball teams in this city, holding down first base.

Players Promoted.

The Kingston team, in the Central Ontario League, has corralled three players from the City League, so it was stated this morning, and the executive is still hunting in the City League for more players. The men secured are Nickle, second baseman for the Hustlers, Bennett, a pitcher with the Athletics; and Purvis, first baseman with the Tanners. Baseball fans in general appear to be well pleased with the action taken by the executive to shake up the team. There is plenty of good material in the City League and it is felt that they should be given a chance to make good.

PRIZE FIGHTER IS LOOKING FOR FIGHT

NEW YORK. July 10.—(Canadian Press).—Hughie Dwyer, Australian light weight champion, is due to arrive in Vancouver, on July 15, en route to New York City. Dwyer is accompanied by his backer and friend, Archibald Hodgskinson, millionaire sportsman of Australia, who is prepared to back Dwyer for 20,000 pounds against any lightweight in the world.

Dwyer the day he lands in Vancouver will issue formal challenge to the winner of Leonard-Tendler con-

MACKEY'S FAR AHEAD WHEN CONTEST STOPS

Mackey's and Lakefield put on a wild and woolly East Peterborough League contest at King Edward School grounds last evening, Mackey's leading by team 18 to 4; in the fourth, when the Lakefield team left the field.

Henry hurled for Mackey's. Kennedy giving up mound duty to go behind the bat, where he did good work Weaver and Fitzgerald twirled for Lakefield. The fielding was "awful."

LACROSSE

The Juniors go to Marmora tomorrow for the first return game of the schedule. They will leave Johnnie Sutherland's store on Simcoe St. around one o'clock, and the following are due for the trip: Jack LeBarr, Bob Miller, Johnny Ward, Jack Killoran, Jack O'Toole, Ald Johnston, Lionel Brown, Fred Jones, Williams, Mein, McDonough, Curtis and Dundas.

Lou Lebarr is playing with the Lakeviews in the knockout series with the Adanacs, and cannot accompany the lacrosse team. Bert Todd may go along with Harry Tudhope to look after the team.

BANTAM AND MIDGET GAMES

The Belmont-Curlers Bantam Game will be played at the Prince of Wales grounds on Wednesday evening.

On Friday evening at the King Edward School Grounds Curlers and Hillcrests will play in the Midget series.

An English sparrow has lived for three months underground as the pet of the miners in an Illinois mine.

—and if it rains, will you be protected by the
"FINANCIAL UMBRELLA"
OF
RAIN INSURANCE
IN THE
HARTFORD FIRE
INSURANCE COMPANY
24 Wellington St. E. TORONTO
Obtainable on all kinds of outdoor events
Ask your agent for particulars

Are Good Standard Stocks Worth Buying

That question is in many persons' minds just now, and the opinion of RELIABLE Brokers is that stocks are really CHEAP, judging from the condition of industrial business. However financial markets have been heavy and traders are discouraged. Is not this the time to buy? Certainly good DIVIDEND PAYERS are remarkably cheap. Phone us or call and we 'll discuss the many questions with you to our mutual benefit.

NELSON & MARTYN
BROKERS
332½ George Street
Suite "A"
'Phones—229J, 229W, 1736F and 1139W.

Financial News and Views

Canadian Stock Exchange — And Mines | New York Stock Exchange — And Curb Prices

To-Day's Quotations and Opinions and Reviews of the Markets.

NEW YORK, July 10.—(Special.)—The stock market was fairly active, with prices slightly lower at the opening to-day. An exception to the general trend was Atchison, which was up 5-8 at 99 5-8, while New York Central recorded a gain of 1-8.

Sentiment in commission houses assumed a cautious attitude for traders, recommending that the market be watched for signs of a reaction, while some houses compiled lists of dividend payers which they said should be bought for investment around the present levels.

Estimates on the crops and their values, indicating a $1,000,000,000 gain over 1922, was a constructive development market wise.

The market turned irregular shortly after the opening with stocks giving ground.

The pressure was not heavy, but sentiment was affected adversely by the unexpected reduction of 25 cents a barrel in Pennsylvania crude oil prices.

Oils, naturally gave ground more readily than the others, but stocks appeared to be well taken on the offerings. The recession did not get far and the general list was around the opening levels near 11 a.m. Corn Products showed resiliency, recovering one point from 117 1-2 on comparatively few trades.

Delaware and Hudson was also in better demand and at 102 1-4 was 2 1-4 above the opening. Presence of a short interest in the issue was indicated by the fact that the stock is loaning at 1 16 premium. Other rails held firm.

Opening prices included Studebaker, 103 3-4; New Haven, 12 1-8, up 1-4; United States' Steel, 91 1-4, off 1-8; Chandler, 50 3-4, off 1-4; Bethlehem Steel off 1-4; N.Y.C. 97 5-8, up 1-8; Pan American Petroleum 59 3-4, off 3-8; American Telephone 122 3-8; Consolidated Gas, 59 1-2, off 3-8, Delaware and Hudson, 100, off 1-4.

(Quotations supplied The Examiner by Nelson & Martyn, Stock Brokers)

NEW YORK STOCKS.

	High	Low	Close
Allied Chem.....	65¾	65¼	65¼
American Can...	88⅞	87	87¼
Amer. Smelters..	54¼	54¼	54¼
Amer. Woollen..	83¾	83	83¾
Anaconda Cop..	30⅞	30⅛	30⅝
Atchison R.R....	99⅜	98⅛	98⅛
Baldwin Loco...	118¾	117	117
Balt & Ohio....	47¼	44¾	45⅛
Beth. Steel.....	45	44⅜	44½
Cal. Pete	22.	21⅛	21⅛
C. P. R.	146	145⅛	146
Cent. Leather ..	20½	20⅛	20½
Ches. & Ohio...	59½	59⅛	59½
Chile Copper...	25⅛	25⅛	25⅛
Chandler	50⅞	49½	50
CocaCola	77½	77	77
Corn Products .	118½	117¼	117⅝
Columbia Gas...	32½	31¾	32½
Cuba Am. Sugar	26¾	26⅛	26½
Cuba Can. Sugar	10¾	10¾	10¾
Continental Can.	46¾	45¾	46¾
Cosden Oil....	39⅜	38	38
Crucible Steel...	65	63½	63¾
Davison Chem...	31⅝	30	30½
D. L. & W.	113¾	113¾	113¾
Erie First	18½	18¾	18¼
Famous Players.	72⅜	71½	71¾
Gen. Asphalt ..	27¾	27½	27½
Gen. Motors	13¾	13⅜	13½
Gulf State Steel.	71⅝	70⅜	71¼
Ind. Alcohol....	46½	46	46
Int. Nickel	12¾	12½	12½
N. Y. Central	97¼	97	97⅛
Cons. Gas	59½	59	59
Kennecott	34¼	33¾	33¾
Kelly Spring.	33¼	32¾	32¾
Prod. & Refin....	35¾	34½	34½
Mid. States	7½	7¼	7½
Pan-Amer. A.	60	59⅛	60
Pan-Amer. B	56	54⅞	55½
Republican	43¼	42⅛	42⅛
Replogle	14½	—	—
U. S. Rubber	42½	41½	41½
Royal Dutch	46½	45¾	46½
Sinclair	24¼	24	24
Studebaker	102¼	101¼	101½
St. Paul P.	32	31¼	31¼
U. S. Steel	91⅞	90½	90½
Westinghouse	54⅞	—	—

CANADIAN STOCKS.

	High	Low	Close
Atlantic Sugar ..	19¼	17½	17½
Abitibi	60	58¾	60
Barcelona	20	17¾	18
Baldwin	47	45¾	46
Bell Tel.	120¼	120	120¼
Brompton	36½	35¾	36¾
C. P. R.	151	149	150
Can. Steam. C. ..	13¾	13	13¾
Can. Steam. Pfd.	45	44	45
Cement	79¼	78	79¼
Detroit United ..	71	70	71
Laurentide	94	92¼	92¼
Montreal Power .	118	117¼	118
Quebec Rly.	21¾	20¾	21¼
Smelters	25⅝	25½	25⅝
St. of Canada ..	69¼	68½	69
Span. River C. ..	88	86	88
Span. River Pfd.	97½	95	96
Toronto Rails ..	77	76	77
Twin Cities	73½	72	72

MONEY.

Call—5½.
Sterling—4.56½.
Francs—5.87.
Lire—4.34½.
Marks—986,666 for $1.

BANKS.

	High	Low	12.30
Commerce	197	196	—
Hamilton	164½	164	—
Union	120	118	—
Standard	206	—	—
Royal	220½	—	—
Montreal	234	—	—
Dominion	192	190	192

MINES.
GOLD

	Asked	Bid
Apex	—	2
Argonaut	—	95
Atlas	5¾	5
Baldwin	—	10
Buckingham	9	—
Chaput Hughes ..	7½	6½
Clifton	—	17¾
Con. West Dome ..	—	27½
Dome	3560	3500
Dom. Kirkland	2½	2
Goldale	58	57½
Gold Reef	2½	2⅜
Hollinger	1250	1245
Hunton	11½	10
Hattie	—	28½
Keora	12	11½
Kirkland Lake	—	33
Lake Shore	350	340
McIntyre Mines ..	1775	1750
Moneta	20	19
Newray	42	41½
Lorrain	18	17
Preston	11½	10¾
Teck Hughes	—	140
Vip. Con. Mines ..	61	60
Wakenda	5¼	5¾
Wasapika	5¾	5½
W. Hargraves	310	305
West Tree	9½	9

SILVER.

Beaver	33	32
Castle	—	23
Crown Reserve	58	57
La Rose	—	28½
McKinley	—	16¼
Mining Corp.	220	200
Peterson Lake	—	10¾
Temiskaming	42	40
Wettlaufer	9	7

CHICAGO GRAIN.
WHEAT.

	High	Low	Close
July	103⅜	100⅝	100⅝
Sept.	103	100	100⅜
Dec.	105⅜	103	103

CORN.

July	83½	82¾	82¾
Sept.	77¾	75⅞	76⅜
Dec.	63¾	62¾	62⅜

OATS.

July	39⅞	38¾	39⅝
Sept.	35½	34¾	34⅜
Dec.	37¼	34⅞	36

Do you know Baseball?

by Billy Evans

Q.—Where was Gene Tunney born, how old is he, and when did he lose his title? P. A. K.

A.—Tunney was born in New York City 25 years ago. He lost his light heavyweight title to Harry Greb on July 4, 1922.

Q.—Is a first baseman to be charged with an error if he fails to touch first base and the batter is safe as a result? FRANK.

A.—The first baseman should be charged with an error if he neglects to touch first base although having ample time to make the putout.

THEATRES

The pictures of the ex-Kaiser in his "twenty-acre cage" at Doorn Holland, now showing at the Capitol Theatre are very interesting. The war lord is older. His famous moustaches have developed into a beard, his swagger has changed to a nervous walk and he uses a stick as he goes quickly along the walks of his domain, hastily covering the distance in rapid strides, as if bent on some exigent errand that must be accomplished immediately. Occasionally he glances furtively into the shrubbery A guarded house gives entrance to the castle grounds, where the "madman of Europe" walks with hasty, uncertain steps, or runs chasing his dachsund, or works in the low-built woodshed. Here are flower-beds in the form of the Iron Cross, and here is the chapel, capable of seating twenty persons, where the ex-Kaiser preaches in the old arrogant manner. His house of fourteen rooms is quite ordinary in appearance.

"Grumpy' is the feature picture, with Theodore Roberts in the title role. An old man is the central figure in this production the "old Bullivant" who wears a shawl to protect him from draughts, has a hatred of cushions, and makes the life of his fat butler miserable. An old criminal lawyer, he works out to his own satisfaction the theft of an enormous diamond which gives the story suspense and thrills. "The two Gardenias" might easily have been the title of this picture, as the whole fabric of the tale weaves itself about a couple of lovly white flowers, one wound about by a woman's hair. With a romantic element in its unfolding, an elusive criminal of the "Raffles" order, and the quick mentality of the partially crippled old man, it is a picture of interest and merit, which holds the attention to the last. Roberts, in a splendid characterization of old "Grumpy," does some fine work, with a good suporting cast. Written from the famous stage play, "Grumpy" is a picture well worth the seeing, just a little different from the ordinary run, with a central theme of theft of a wonderful stone and the mental workings of an old, alert mind.

The comedy is a conglomeration of laughs and giggles, in its delineation of the various trials and sorrows of the life of a book agent and his victims.

BULLDOG SOLE LEATHER

ROYAL

Comedies
Western
World News
Biggest and Best Show For the Money.
Don't Miss the Matinee.

WILLIAM FOX presents
Tom Mix

Admission---Afternoon, - 10c and 15c
War Tax Included Evening - - 15c and 25c

AT THE ROYAL.

TOM MIX NEW PLAY AT ROYAL RIOT OF THRILLS AND MIRTH

Could the gallant knights of the days of "Ivanhoe" but see the array of armor-begirt adventurers who disported themselves on the screen last night at the Royal they would grit their teeth and wax green with envy. Certainly, if spirits come back to earth, they would have placed their names, long renowned in song and fable, in the lists of the tourney. Tom Mix, in this latest Fox Production, "Romance Land," seemed to be the reincarnation of one of those dare-devil Knights of yore come to earth again to give the Twentieth Century an example of the chivalry that obtained in the golden days of romace.

The atmosphere of the picture seems to be imbued, like the two main characters of the screen story, with the inspiring thoughts that come down to us through Walter Scott's "Ivanhoe" and the tales of King Arthur. The portrayal given by Tom Mix and the girl are of the highest calibre. The rest of the cost meets every requirments. The photography is particularly well done. The tournament scene, handled in true Western fashion, is glowing with excitement.

Seldom has a photoplay met with such an enthusiastic reception The producer has made good every promise sent out in advance of this season creation. For sheer entertainment fo a well spent evening, go to the Royal to see "Romance Land."

FLOWING GOLD

COPYRIGHT 1922 BY REX BEACH

BEGIN HERE TODAY

Calvin Gray comes to Dallas, the avowed enemy of Colonel Henry Nelson, banker. Gus Briskow, who strikes oil, asks Gray to help the family over the rough spots. Allie Briskow, the daughter, falls in love with Gray, but he loves Barbara Parker. Bud Briskow, son of Gus, runs away from school and Gray follows to bring him home. Bud, in the hands of an adventuress, resents interference. He and Gray fight until the boy is struck unconscious. The son of Bud's lady friend is brought to Bud's hotel and the girl and Bud part company. Gray offers to help the girl.

NOW GO ON WITH STORY

Bell Nelson was even more dismayed at the prospect than was his son, for upon him fell the necessity of raising the money. "Hell of a note," the old fellow grumbled, "when a wet well puts a crimp in us! A little more good luck like this and we'll go broke."

"We can't afford to let go, or to sub-lease—"

"Of course not, after the stand we've taken. There's talk on the street about the bank, now, and—I'd give a good deal to know where it comes from." The junior Nelson had heard similar echoes, but he held his tongue. "I never did like your way of doing business," the speaker resumed, fretfully. "We've overreached. You wanted it all and —this is the result."

Now Henry Nelson was warranted in resenting this accusation, for it had ever been Bell's way to pursue a grasping policy, therefore he cried, angrily:

"That's right; pass the buck. You know you wouldn't listen to anything else. If we're in deep, you're more to blame than I."

"Nothing of the sort." Old Bell began a profane denial, but the younger man broke in, irritably:

"I've never won an argument with you, so have it your own way. But while you're raising money for the Avenger offsets, you'd better raise plenty, for Gray is going to punch holes as fast as ever he can."

"Who is this Gray? What's he got against you?"

"We didn't get along very well in France."

"Humph! I suppose that means you fought like hell. And now he's getting even. By the way, where am I going to get this money?"

"That is up to you," said Henry, with a disagreeable grin, whereupon his father stamped into his own office in a fine fury.

Not long after this father and son quarreled again, for of a sudden a perfect avalanche of lawsuits was released, the mysterious origin and purpose of which completely mystified Old Bell. The Nelsons, like everybody else, had unsuccessfully dabbled in oil stocks and drilling companies for some time before the boom started, also during its early stages, and most of those failures had been forgotten. They were painfully brought to mind, however, when Henry was served with a dozen or more citations, and when inquiry elicited the reluctant admission from the bank's attorney that a genuine liability existed—a liability which included the entire debts of those defunct joint-stock associations in which he and his father had invested. This was enough to enrage a saint.

Henry argued that he had invariably signed those articles of association with the words, in parentheses, "No personal liability," and he was genuinely amazed to learn that this precaution had been useless.

The driller he had sent up to Arkansas in charge of his rig one day came into the office in great agitation. The man's story caused his employer's face to whiten.

"Salted! I—don't believe it." Nelson seized his head in his hands. "Oh, my God!" he gasped. Misfortunes were coming with a swiftness incredible. Salted! Victimized, like the greenest tenderfoot! A small fortune sunk while the whole country was still chuckling over the Jackson scandal! This was a nightmare.

Henry was glad that his father was in Tulsa in conference with some other bankers over that Avenger offset money, otherwise there was no telling to what extreme the old man's rage would have carried him at this final calamity. And that whining, coughing crook, that bogus farmer, was in Arizona—or elsewhere—out of reach of the law!

"Does anybody know?" Henry inquired, after he had somewhat recovered his equilibrium.

"Nobody but us fellows."

"You—you mustn't shut down. You've got to keep up the bluff until —until I get time to turn."

"You going to bump off that land to somebody else?"

"What do you think I'm going to do?" Nelson was on his feet now and pacing his office with jerky strides.

"YOU ARE TAKING A BIG RISK, MR. GRAY."

"Well—it's worth something to turn a trick like this."

"How much?"

But the field man merely smiled and shrugged, so, with a grunt of understanding, Henry seated himself and wrote out a check to bearer, the amount of which caused him to grind his teeth.

Now it was impossible to dispose of a large holding like that Arkansas tract at a moment's notice. In order to evade suspicion, it was necessary to go about it slowly, tactfully, hence the financier moved with as much circumspection as possible. His careful plans exploded, however, when he met Calvin Gray a day or so later.

Gray had made it an invariable practice to speak affably to his enemy in passing, mainly because it so angered the latter; this time he insisted upon stopping.

"So your luck has changed, hasn't it? That Avenger well of mine has put a good value on your property, I congratulate you, Colonel."

"Humph! I don't believe in luck," Nelson mumbled. "And the Avenger isn't enough of a well to brag about."

"So? You don't believe in luck? It seems to be our lot invariably to differ, doesn't it? Now, my dear Colonel, I'm not ashamed to confess that I am deeply superstitious, and that I believe implicitly in signs and prodigies. You see, I was born under a happy star; 'at my nativity the front of heaven was full of fiery shapes,' as it were. Comfortable feeling, I assure you. Take that incident at Newtown, not long ago; doesn't that prove my contention?"

"What incident?"

Gray's brows lifted whimsically. "Of course. How should you know? There was a clumsy attempt to do me bodily harm, to—assassinate me. Funny, isn't it? So ill considered and so impracticable. But about this Avenger matter, if you find it inconvenient to offset my wells as fast as I put them down, perhaps you'd consider selling—"

"Inconvenient?" Nelson felt the blood rush to his face at this insufferable insult, but he calmed himself with the thought that his opponent was deliberately goading him. After all, it served him right for permitting the fellow to stop him. "Inconvenient! Ha!" He turned away carelessly.

"No offense, my dear Colonel. I thought, after your Arkansas fiasco, you might wish—"

"What Arkansas fiasco?" Nelson wheeled, and in spite of himself his voice cracked.

"Ah! Another secret, eh?" Gray winked elaborately—nothing could have been more deliberately offensive than that counterfeit of a friendly understanding. "Very well, I sha'n't say a word."

Without another word the banker passed on, but he went blindly, for his mind was in black chaos. No chance now for secrecy; he was in for a bit of hell.

He managed to kill the story in the local papers, but it appeared in the Dallas journals, which was even worse, and for the first time in his life he found himself an object of ridicule.

Nelson, senior, returned from Tulsa bull-mad, and he came without the money he had expected to get. What went on in his office that morning after he sent for his son none of the bank's employees ever knew, but they could guess, for the rumblings of the old man's rage penetrated even the mahogany-paneled walls.

CHAPTER XXIV
A Great Temptation

GRAY had once told Barbara Parker that there was no one quite like him—a remark more egotistical in the sound than in the meaning. Unusual in many ways he probably was, but, like most men, the discovery that his prodnest virtues were linked with vices of which he was ashamed struck him as extraordinary. As if nature were not forever aiming at a balance.

In spite of the fact that he was impulsive, headstrong, swift in most things, this girl possessed the unique faculty of rendering him acutely self-conscious, and it annoyed him the more, therefore, to find how timorous he could be in putting her feelings to the test.

There was more than one well by this time; Avenger Number Two and Three and Four were going down, and offsetting the first Avenger were three of Nelson's rigs. "Bob" studied the situation briefly, then, with a dubious shake of her head, she announced:

"You are taking a big risk, Mr. Gray."

"You mean these new holes may come dry? Of course, but I believe in crowding my luck. I don't know any other way to work."

"You have been lucky, haven't you?" She stared at him with a detached, impersonal interest. "Everything is coming your way, even down in the Ranger district."

"Oh, I have my share of troubles. I lost a crooked hole, recently—had to skid the derrick and start over. Then a pair of chaintongs was dropped into another hole—"

"Somebody must have it in for you." When Gray nodded, "Bob's" face lit up with surprise. "Really. Do you suspect someone in particular?"

"I know."

"You have always impressed me as a—a man of destiny. I think fate has selected you as an instrument with which to do big things. That's why I'm always a bit overawed by you."

"Overawed?" Gray laughed. "Why, I feel the same with you. If you knew how little I am, how little it all signifies, except as a means to an end. If you only knew what it is that I want so much more than oil, or money, or—"

(Continued in Our Next Issue)

ROBT. FAIR & Co. LIMITED

Men's All-Linen Hemstitched Handk'fs, 5 for $1.00

WEDNESDAY BARGAINS

Colored Velvet Ribbons, 10 yards for 25c

BROCADED CANTON CREPE, IN GREY, NAVY, BLACK, SAND, 38-INCH, YARD, **$3.65**

WHITE CANTON CREPE, EXTRA GOOD QUALITY, 38-INCH, YARD **$4.50**

SHOT TAFFETA SILKS, IN FIVE LIGHT SHADES, 36-INCH, FOR, YARD **$2.75**

PAISLEY SILK CREPE, 3 DESIGNS, 36-INCH. REG. $3.75. SALE PRICE, YARD **$2.98**

$3.50 Baronet Satin, $1.50 Yard

Clearing the balance of this line tomorrow. Shades are:

Turquoise, Copenhagen, Navy Blue, Henna

Table Cloths and Napkins With Blue Design for Summer Cottages

36-inch Cloth 90c
54-inch Cloth $2.25
60-inch Cloth $2.60
72-inch Cloth $3.00
18 x 50-inch Runner 85c

Boys' Jerseys

Plain navy and khaki, navy with red. Long or short sleeves. Sizes 20 to 32. Price ..... **49c to 60c**

$15.00 Misses Polo Cloth Sport Coats for $9.75

$7.50 Homespun and Plaid Skirts, $4.50 each

All-wool materials, in brown, grey, navy and plaid designs.

$12.50 Misses Voile Dresses for $6.50 each

A line we cleared at less than the regular price. Sizes 16, 18 and 20.

$1.25 SPUNGLASS PETTICOATS FOR 69c

$1.50 BUNGALOW APRONS FOR 98c

BOYS' OR GIRLS' BATHING SUITS

Many with skirt. This line is a high-grade quality and will give long wear. Sizes 20 to 32. Price ..... **65c to 85c**

45c HEMMED PILLOW CASES FOR, EACH **35c**

Ready for use, 40 and 42-inch, good quality.

$1.25 BEST QUALITY ENGLISH SHEETING, YARD **95c**

72-inch. A quality that will give the wear.

3 Hour Sale 9 to 12 a.m.

No Phone Orders for These Specials.

25c All Linen Grey Roller Towelling, 17c Yard

Grey with white, blue or red border. Extra heavy weave.

25c Pure White Longcloth Cotton, 18c Yard

A good Cotton for general sewing, 34-inch.

50c ALL-WHITE BATH TOWELS AND WITH COLORED STRIPE, EACH **39c**

Two special lines at the one price.

75c PLAIN WHITE SHEETING, YARD, **59c**

72-inch. An extra special for tomorrow.

35c NURSES' UNIFORM CLOTH, 36-INCH, FOR, YARD **29c**

25c ROLLER TOWELLING IN WHITE, GREY, AND OATMEAL WEAVE, YARD **20c**

$1.10, $1.25 *Niagara Maid Gloves, in white or black, Sizes 6 to 8½, first quality, no seconds or substandards in this lot and the price will be, per pair -* **85c**

50c WHITE COTTON SUITING FOR, YARD **29c**

An excellent quality, 36-inch.

ANOTHER LOT OF DRESS VOILES FOR, YARD **29c**

Light and dark designs, 38-inch.

PLAIN RATINES, IN SEVERAL SHADES, YARD **$1.00**

38-inch. The real French Ratines.

50c PLAIN BEACH CLOTHS FOR, PER YARD **39c**

36-inch, natural, jade blue and mauve.

36-INCH PLAIN CHAMBRAY AND 27 - INCH CHECK GINGHAM FOR, YARD **25c**

25c BLACK OR WHITE COTTON HOSE FOR, PAIR **25c**

$1.00 MONARCH SILK HOSE FOR, PAIR **75c**

No seconds in this lot. Black or cordovan.

CHILDREN'S LONDON KNIT SCOUT HOSE, PAIR **50c**

Green, beige, brown, white and blue.

75c Filet Curain Nets, yard, 48c

45-inch. Suitable for any window. Very special price for tomorrow.

50c "Kyrtle" Cloth for, yard, 35c

Being used for curtains, and also for children's wear. Will not fade. Brown, green, blue and natural. 32-inch.

65c Scotch Madras, yard, 39c

Floral and conventional designs, 45-inch.

$1. Linoleum Remnants, 69c sq.yd.

10 to 16 sq. yards in the ends. Measure your room and see if any of these bargain ends will suit.

90c Grass Mats for 59c

30 x 60 inches. Brown and blue stencilled designs.

Wednesday Specials

At the Store Where Good Shoes Come From

Women's White Canvas Two-Strap Shoe, patent trimmed. Regular $4.25 ..... Wednesday Special, **$3.50**

Men's Socks. A Wool Sock of real value. Wednesday Special, per pair **19c**

Women's White Canvas Oxfords, Straps and Pumps and Ties. Wednesday Special at **$2.24** and **$1.95**

White Tennis Boots for Boys. Sizes 1 to 5 ..... at **$1.35**

Sizes 11, 12, 13 ... at **$1.15**

Women's One-Strap White Canvas Shoe, English make. Wednesday Special at **$1.59**

EXTRA SPECIAL

¾-Length Children's Socks — Solid colours, Buttercup, Rose, Grey, Black, Sage, and Brown. High - grade Special at **39c**

12 Lines Misses' Patent and Kid Slippers, all sizes from 11 to 2, up to $3.50 value. Wednesday Special ..... at **$1.98**

Black Kid Two-Strap Shoe for Girls. Sizes 3 to 7. Regular $3.25. Wednesday Special at **$2.24**

Routly-Braund, Ltd.

174-176 CHARLOTTE ST.

(Near George Street)

"We Are Known for Fair Dealing and Solid Values"

READ THE DAILY EXAMINER WANT ADS.

MARK DROPS IN VALUE CAUSING FOOD RIOTS

BERLIN, July 10. United Press.—As the German mark slumped to the unprecedented low of 280,000 to the dollar, food riots occurred in Berlin suburbs on Monday.

Enraged house wives entered the shops, smashed windows, evicted the proprietors and plundered supplies.

Last week's numerous salary increases have already been wiped out by the drop of the currency, and future riots are feared.

Remarkable Low Prices on

PLEATED AND PLAIN SKIRTS, COATS and DRESSES

TO BE SOLD AT AND BELOW COST

We also do ALTERATIONS to your Winter Coats, including your fur coats. We can Re-model or Re-line them.

PETERBORO LADIES' TAILORING COMPANY

283 GEORGE STREET (Op. Grand Opera House)

LOCALS

DR. T. P. McCULLOUGH,

Eye, Ear, Nose and Throat Specialist, 166 Brock St. Phone 36W. dtf

HAROLD DUNFORD'S AUTO LIVERY.

Call 224 for Taxi and Auto Service. New Seven-Passenger Studebaker in Service. 78d-199

ROBSON & PENROSE

Cartage and Express Service. Long distance hauling. Two phones 832J, 832W. 414-415 Dublin street. 26d 28 2879

PIPE BAND PRACTICE.

All members of the Pipe Band are requested to attend practice on Wednesday evening at 8 sharp at the corner of Park and Wolfe Streets.

FOR BETTER VISION.

Why we grow. Our one object of bettering our clients' vision and our success in the effort. That explains it. A. A. Fowler, Phm.D., 373 George street. tf.

SPECIAL DANCE

At Riverside Pavilion, Lakefield, on Friday evening, July 13. Music by Four Leaf Clover Orchestra. 2d-9-2946.

Y W C.A. INDOOR—OUTDOOR CLUB

The Indoor-Outdoor Club has been cancelled. All those having paid fees will have same refunded if they can call at the office. 1d 8 2945

GOING TO COBOURG.

The Orangemen of West Peterboro County have decided to celebrate the glorious Twelfth this year in Cobourg. Special train arrangements are being made, and a "bigger and better" demonstration than ever is looked for.

BINDER AND MOWER KNIVES GROUND, 50c. EACH

All our grindstones run in water. Umbrellas repaired and re-covered. Saws filed and set. Cutlery grinding. Lawn Mowers ground. Phone 109J. Wm. Taylor and Son, the Sheffield Cutlers, 219 Hunter street west. tf.s.

COOLING SUMMER DRINKS.

The best thirst quenching summer beverages can be easily prepared at home with Adams' Root Beer and Adams' Ginger Beer. 15c and 25c bottles at Bond's Drug Store, corner George and Hunter streets.

WE HAVE BARGAINS

in Used Typewriters and Supplies. Good Empires, worth $30, for $20.00 One Monarch, good condition, $35 One Oliver, No. 5, A1 ..... $35 Carbon papers and ribbons at bargains. A few Phonographs left. One Sonora, very good ... $35 cash One Edison and 27 Records $35 cash Public Stenography Service. **Nelson's Typewriter Co., 332½ George.**

A CORDIAL INVITATION

is extended by the Women's Patriotic League of Ashburnham to all citizens of the city to their annual excursion on Thursday afternoon of this week, July 12th per Steamer "Stoney Lake" to Gore's Landing. The ladies, who made such a big contribution to the community lately in their purchase of Armour's Hill for park purpose, will use part of the funds derived from this excursion for going ahead with the park's beginnings. 1d 8 2947

SPECIAL PRICES FOR 1 WEEK

In Trunks, Club Bags, Suit Cases, etc. Our stock is most complete with everything in leather, and all requirements for the travelling public can be supplied. Mail and telephone orders receive our most prompt and caeful attention. Baggage of all kinds repaired on short notice. Goods called for and delivered. Business phone 1376J. Residence phone 1708J. 182 Simcoe street. W. H. Roberts, Pony at the door. 6d12 2938

SACRED HEART SOCIAL

Don't forget the social at the Sacred Heart Grounds this evening There will be a fine supper served beginning at 5 o'clock. The band will give a splendid programme. There is to be a sale of useful and fancy articles, a fish pond will amuse the kiddies and soft drinks ice cream and light refreshments are ready in abundance. 1d-10

THE OLD GARDNER SAYS

It is more work to rake up a lawn than to mow it, and raking is not necessary if the cutter is used twice a week. Very short grass clippings improve the lawn if allowed to remain and decay. But when the clippings get longer they smother the grass where they fall and the greensward takes on a burned appearance. If the mowing of the lawn is neglected for a week or ten days, the clippings should be raked up by all means. They will be relished by chickens when green, or can be used as a mulch for the flower or vegetable garden.

AMERICAN ENTERPRISE

An American, gazing at the stupendous and lace-like masses of the Spanish cathedral of Toledo, said to his guide: "How long did it take to run up this affair?"

"Five hundred years, senor," the guide answered.

The American gave a contemptuous laugh. "Five hundred years! Why, over in God's country we could build a structure like that and have it fall to pieces on our hands, all inside of two or three years."—The Christian Evangelist.

DR. PHYLLIS VERSCHOYLE YOUNG, M.B., Toronto, Physician, Surgeon and Accoucheur. Office 305 Stewart street. Office hours 2 to 4 p.m.; 6 to 8 p.m., and by appointment. 'Phone 347J.

DR. T. W. H. YOUNG—Toronto, Edinburgh and London, Physician and Surgeon. Office 305 Stewart street. 'Phone 347W.

What Fashion Dictates

Today a well-dressed lady wears her watch in the form of a bracelet.

Our extensive display comprises many with beautiful hand - carved cases mounted on adjustable ribbon bands.

Priced from $10 to $35

Warne Bros. DIAMOND HALL 349 George Street

WOULD RESTORE KING TO FRANCE

Royalist Supporters Are Working to This End — Activity of Monarchists Is Marked.

(By CHARLES P. STEWART)

WASHINGTON July 10.—No one occupation in the world has suffered more from post-war conditions than the profession of kingship.

Yet now, in some quarters, it's showing promise of a comeback.

The activity of French monarchists has been the topic of discussion—yes, and of an outbreak of physical violence—in the Chamber of Deputies lately.

In Hungary, Admiral Horthy claims no more than the title of regent, presumably pending the coming of age of Prince Otto, son of the late Charles, who lost the dual throne of emperor-king of Austria-Hungary when the central powers went down to defeat.

Plot in China

Bulgaria has remained a monarchy but it is generally understood that the revolution which overthrew Premier Stambulisky and put Prof. Zankof in his place was engineered by King Boris, to get some power to go with his position.

There's been Bourbon talk in France for years, but up to the past few weeks it has been limited to a small group of fanatics. Now, through adoption by the so-called "camelots du roi" of Fascist methods and open attacks on leading radicals, it is learned that Louis Philip Robert, Duke d'Orleans, an exile in Belgium, thinks of making a serious bid, as King Philip VIII, for the throne of his ancestors.

In Germany the "boring from within" of royalists like Ludendorf is no secret. If not the ex-kaiser or the crown prince, then the enthronement of one of the latter's younger brothers is their idea. Plans for restoration of Prince Rupprecht in Bavaria is an even stronger movement.

Will Boris Govern

The Hungarians never have pretended even that they were contented without a king. Beaten, they simply have accepted the inevitable—for the time being. Otto will not be eligible until he is 18 and he has 10 years to wait. Then—it remains to be seen what will happen.

In 1912 the then baby emperor of Chin China "resigned political power" and Yuan Shih Kai became president, but it was specified that "the imperial title is not abolished." The emperor—he still retains the title—is 17 now. An attempt was made in 1917 to put him actually on the throne. It was suppressed quickly. Now it is said another conspiracy is hatching. The republican government is weaker than it was then.

OBITUARY

MRS. ROBERT JORY

The death occurred this morning at her home on Chippewa avenue, in Lakefield, of Julia M. Dench, wife of Robert Jory.

The deceased, who had been ill for several months, was the daughter of the late Mr. and Mrs. R. Q. Dench of North Douro Lodge, and was in her 61st year. She was held in the highest respect by the members of the community where she spent her life.

Survivors are her husband, one sister, Miss Frances Dench of Fowler's Corners, and one brother, B. Q. Dench, of North Douro Lodge. Mrs. W. R. Morris of this city is a cousin.

Funeral notice later.

W. H. WILSON.

Lindsay Post: An aged and respected resident of Lindsay passed away at the Ross Memorial Hospital yesterday morning in the person of the late W. H. Wilson, who for sixteen years past has been a resident of the town.

Some weeks ago the deceased took ill and was taken to the Ross Hospital on Friday last. Last January he was predeceased by his beloved wife, and some eight years ago lost his son, who was at the time a resident of the West. Left to mourn his loss are two daughters, namely: Mrs. W. H. Brokenshire, of Lindsay, and Mrs. H. R. Seymour, of Bobcaygeon. One sister, Mrs. Robert Wilson, resides in Peterboro.

The late Mr. Wilson for a number of years lived on the homestead north of Cambray, at Islay, retiring some sixteen years ago, when he moved to Lindsay. He was a member of the Queen Street Church.

A fat man is one who wishes he could be weighed and found wanting.

Society

Mrs. Bergeron, of Holyoke, Mass., is in the city visiting her sister, Mrs. Beyette, Downe street.

Mrs. Louis Thompson and children, 464 Parnell street, left today on an extended visit at Mrs. Philip Russel's summer cottage, Toronto.

Mr. and Mrs. O. S. Matchett and Jean, accompanied by Mrs. G. A. Gobeen, returned from a motor trip to Toronto last night.

Mr. F. B. McKee, with his children, Lola and Roy, of Fort William, are the guests of the former's father-in-law, Mr. James Middleton, Water Street.

Mr. and Mrs. Ernest Ruth motored down from Toronto, and are visiting friends here.

Mr. Jas. Walton, of Detroit, is visiting in the city, the guest of his father.

Mr. George McDonald, of Rochester, N.Y., returned home yesterday after visiting relatives in the city.

Miss Murray left yesterday to spend her vacation with relatives in Rochester, N.Y., and Ampor Beach.

Miss Myra Hickey of Renfrew, is the guest of Mr. and Mrs. E. H. Hickey, Simcoe street.

Miss Agnes Lynch has returned from a visit with her brother in Rochester, N.Y.

Miss Mary Minicolo is spending a month with friends in Toronto.

Master Jack Nichols of Selwyn, is visiting friends in the city.

Rev. G. E. Ross and Mrs. Ross leave to-morrow for Janetville, where Mr. Ross will henceforth occupy the pulpit in the Methodist church. Rev. Mr. Ross' successor at Mark street Methodist church is Rev. Richard Bamforth, of Deseronto.

Miss Ethel Hayes, of the staff, of the Bank of Nova Scotia, Toronto, is visiting friends in the city.

Miss Barbara Massey-Cooke and her guest, Miss Leonie O'Conor-Fenton, of Norwood, are at Rev. Mr. O'Conor-Fenton's cottage at Presque-Ile.

Mrs. H. Perrin and Miss Muriel Curtis left yesterday for a holiday cruise on Luke Huron and Lake Superior. Before returning home, they will also visit points in Western Ontario.

Mr. James Sutherland, 382½ Water Street, has received a letter from his daughter, Mrs. Thomas G. Ranton, of Boston, which, among other things relates the wonderful progress that has been made by Mr. Sutherland's grand-daughter, Mary Ranton, in her studies. She has finished her sophomore year examinations at Radcliffe College with honors, and is on the Dean's honor roll. She is taking a special advance French course in Harvard this summer, and this fall will start her junior year at Radcliffe. Miss Ranton expects to obtain a scholarship and eventually become "Minister of Music." So far she has included in her studies the following languages: French, German, Latin, Italian and English. She sings in the church choir, and is an active worker in the Sunday school. Her many Peterboro friends will be pleased to hear of her progress.

Dr. Phyllis Young, daughter of Dr. T. W. H. Young, of this city, has commenced the practice of medicine at 303 Stewart street, after a very successful course of studies at Toronto University, upon which she has received many congratulations.

Rev. A. G. Doner and family left this morning by motor car for a week's visit to Gormley, Ont., after that owing to the enforced absence of Rev. A. W. Roffe, Canadian Supt. of the Christian and Missionary Alliance, Mr. Doner will take charge of several Alliance Conventions in Western Ontario, which will take up his time for some weeks. During his absence Mr. M. Billester, of Toronto, will take charge of the work in Bethany Tabernacle.

Miss Geraldine Lasher of 381 Aylmer street, left yesterday on an extended visit with friends at a summer cottage, Orillia.

Mr. and Mrs. John R. Abraham and family of Cleveland, Ohio, is visiting his sister, Mrs. Walter Forsyth of 146 Park street.

Mr. and Mrs. H. W. Ballard are spending their vacation at Swastika Inn, Lake Sturgeon.

Misses Edith and Ethel Wilson, Thomas Street, have returned from a very pleasant visit with relatives in Detroit and other American cities.

Miss M. L. Farquharson, of Chatham, Ont., is visiting at the home of her sister, Mrs. W. W. Yale, Princess Street.

Mrs. (Dr.) Trust, who has been visiting in the city, has returned to her home in Edmonton accompanied by her sister, Miss Laura Belleghem.

IN MEMORIAM.

WEAVER.—In loving memory of Mrs. Thomas Weaver, who died July 10, 1922.

Dear mother, you have gone from here,
The Saviour thought it best
To take you to His heavenly home
To dwell among the blest.

Just one year ago to-day
Your loving Lord called you away,
Where you always longed to go
From a world of sin and woe.

She was a mother, kind and true,
A patient, loving mother, too;
She always was so kind to all,
Ready to answer any call.

—From Husband and Family.

SALT TOUGHENS MEAT.

Never add salt to uncooked meat as it tightens even tender meat.

Dr. MURINE NIGHT & MORNING & KEEP YOUR EYES CLEAN CLEAR AND HEALTHY

STONEY LAKE ITEMS

Kawartha Park Personals.

Mr. and Mrs. Williamson, of Toronto, and Mrs. Allen Williamson and son, of Winnipeg, are in their cottage at Kawartha Park.

F. Adams, of Peterboro, was a week-end visitor to his family at Kawartha Park.

Mr. and Mrs. Ivor Brock and Miss Pearl Brock, of Toronto, have opened "Shingle Shanty" for the season.

Alex. FitzGerald, of Ashburnham, is the guest of his daughter, Mrs. John Edmison, at the Park.

J. H. Charlton, of Lakefield, has opened the store and post office again for the season, and with the arrival of the young people to the cottages, dancing in the pavilion is a feature of most week evenings. Mr. and Mrs. Charlton and daughters, Misses Madeline and Doris, are occupying their cottage near the store.

Miss Galvin and the Misses Adams, of Peterborough, are holidaying at the Adams' cottage at the Park.

Mr. and Mrs. Frank Pakenham and Miss Gwelda Pakenham, of Peterborough, spent the holiday at Kawartha Park. They will probably purchase land and build there and join the happy community that consists of all the cottagers from Sandy Point to Sandy Bay.

Dr. J. Admison, of Toronto, was a week-end visitor to his family at Kawartha Park.

Mr. and Mrs. H. G. FitzGerald, of Lakefield, have opened their cottage, "Clear Lake Villa," for the season.

Dr. Goodwin Chiropractor

Palmer Graduate

100-108 Barrie Building

Lady Attendant 'Phone 431

Hours: 10-12 a.m., 2-4 and 7-8 p.m.

Office closed Tues. evening and Thurs. afternoon and evening.

SALAD RECIPE

This is a good salad to serve as a main luncheon or supper dish. Any cold meat may be used, but chicken of course, is the best, and perhaps lamb comes next.

Sometimes one has a piece of lamb left which is not sufficiently large to slice, and yet it is too nice a piece to chop. Cut this into very small thin slices. For two cups of these pieces add two tablespoons oil and one tablespoon vinegar (that left from mint sauce is excellent). Add also one-half teaspoon salt, one-eighth tablespoon pepper and a little grated or chopped onion. Let this stand in a cold place until serving time.

Cut cold boiled pottaoes into small cubes and over these put a little French dressing, cold peas or green string beans and two peeled tomatoes cut into eighths should be treated in the same way.

Serve the meat in the centre of the platter and surround it with lettuce and the vegetables, alternating the vegetables, having potatoes, then peas, then tomatoes. Sprinkle all with finely chopped parsley and pass mayonnaise or boiled dressing if desired.

LAKEFIELD—STONEY LAKE STEAMERS

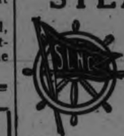

Will leave Lakefield for the Lake on arrival of Morning, Noon, and Evening G.T.R. Train, which leaves Peterborough at 8.30 a.m., 12.25 noon, and 5.40 p.m. Steamers will leave Stoney Lake to connect with Morning and Afternoon Trains for Peterborough.

For Excursion Rates, Information, etc., 'phone 548, or write

F. G. YOUNG, Manager.

434 Park Street - Peterborough

PARKER'S DYE WORKS

"WE TAKE OUT THE SPOTS"

CLEANERS AND DYERS

Ladies' and Gents' Garments Cleaned by the most sanitary and up-to-date methods

PARKER'S

177 Charlotte Street Phone 250

Anniversary Sale

This is our 3rd Anniversary Sale, and we are going to make BIG REDUCTIONS IN OUR STOCK prior to Renovating Charlotte Street Store. Cost will be forgotten completely, and Consumer will benefit.

STRAWBERRIES

2 for 25c. (Delivered)

6 Toilet Paper	23c	3 Large Boxes Matches (400 in Box)	25c
Cookit and Crisco, lb	23c	6 Gold Dust	25c
Fry's Cocoa	23c	Rose Bak. Powder	18c
3 Slick Hand Cleanser	29c	Monarch Bak. Powder	23c
2 Cans Pears	25c	Large Carnation or Keep-sweet Milk	2 for 25c
Goblin Soap	4 for 25c	Bl. Pepper, lb.	23c
"Chelsea" Tea, lb.	65c	2lb. Macaroni	25c
Eagle Milk Tin	19c	Pkg. W. Soda	3 for 25c
3 Pkgs. Ammonia	20c		

60 Hunter St. E. — **Boyle's CASH & CARRY GROCERY.** — 168 Charlotte Street

"It's Confidence That Does It"

Strawberries And Cherries

Choicest Quality. Current Prices.

NEW CABBAGE	Each 20c and 25c
GREEN PEAS	2 Quarts 25c
SWISS CHARD	Bunch 10c
NEW BEETS	2 Bunches 15c
CARROTS	3 Bunches 25c
LETTUCE HEAD	Each 5c
GREEN ONIONS	Bunch 5c
CABBAGE PLANTS	Bunch 10c

(Special Price on the 1,000)

PORTER S. WHITE CO.

344 GEORGE ST. PHONE 1960

A Brilliant MYSTERY LOVE STORY YOU'LL ENJOY
CAPITOL TONIGHT 'Grumpy' Theodore Roberts
Also, Pictures of "Ex-Kaiser in Exile"

The Evening Examiner

PROBABILITIES.
Light to moderate winds; a few scattered showers, chiefly in southern portions, but mostly fair.
Thursday— Light to moderate winds, and mostly fair.

VOL. LIII., No. 8 PETERBOROUGH, WEDNESDAY, JULY 11, 1923 PRICE THREE CENTS

TROTSKY SETS OUT HIS VIEW IN BOOK FORM

Blossoms Out With a New Book on Culture Which the Army is Taking Up.

EVERY DAY LIFE

MOSCOW, July 11. United Press. Culture for the Russian masses is urged by Leon Trotsky in his new book "Questions of Everyday Life."

The "Pravda," a Moscow newspaper, has printed one of the chapters which deals with the various standards of life in Russia and sets forth the views of the war minister regarding culture in the army.

Trotsky points out the necessity of cultural education for the masses, contending that Russian workmen have never absorbed culture from the Russian bourgoisie, like western workmen, and therefore there is not the same close contact between the two classes.

Consequently the political victory of the Russian revolution has been must easier and always will be easier, to attain than in any western country, Trotsky concludes. However history shows that nothing was ever gained cheaply, and Russians must pay heavily for a "cultural victory."

Pravda quotes from Trotsky's work: "We need culture now in our work, life and everyday experience. There is only one serious point to divert our attention from this achievement. It is the necessity or defending our country and consequently we must develop an army. Even now in tents our army is devoting itself to the work of raising its cultural standard."

FOOD PLENTIFUL IN ENGLAND YET

Strikers Returning to Work, But Union Leaders Insist Walkout Solid

LONDON, July 11. — (United Press.)— Despite a strike of meat handlers in sympathy with the dock workmen, who are on strike throughout England, Smithfield market supplies were plentiful to-day. It is feared, however, that if the strike continues, the country's food supply may be seriously impaired, however. A partial strike of the meat handlers was on at midnight but apparently it was half-hearted and unofficial. Dockers at many points are declared to be returning to work, although union leaders insist the strike solidarity has not been impaired.

THREE INJURED IN AUTO SMASH

Broadside Collision Hurled Car Containing Party Twenty Feet.

TORONTO, Ont., July 11.—(Canadian Press.)—Motor car driven by Samuel John Wonders, was badly smashed and Mrs. Samuel Wonders, 5, Samuel J. Wonders 56, and Mrs. Victor Stephenson, 37, seriously injured, when it was struck in a terrific broadside collision by another car driven by Howard Murray, on Central Lakeshore road at about two o'clock this morning. The women are stated to be very seriously hurt.

As a result of the impact, Wonders' car was hurled about twenty feet aaginst the cement curbing of the car tracks.

Two Drowned When Schooner Capsized.

HALIFAX, N.S., July 11.—(Canadian Press.)—The auxiliary schooner Arequiba, of Shelburne, capsized yesterday off the coast and two men, Sinclair Thorburn of Shelburne, and Harold Hemeon, of Liverpool, were drowned. Information to this effect came to C. H. Harvey, agent of the Marine and Fisheries Department, by radio, from Captain James of the steamer Rosalind. The Arequiba, a small fisherman, carried a complement of five men, those saved being S. C. McLean, Port Saxon; J. Thorburn, Shelburne, and Calvin Deane, Rose Bay. The survivors were picked up in their dory fifteen miles southwest of Liverpool buoy at five-thirty yesterday afternoon in a strong west-southwest gale and heavy seas, and taken to Little Hope, where they wished to be set afloat in their dories to make land at Port Mouton.

Mr. Harvey has telephoned the tragic news to Shelburne and Liverpool.

CANNED STRAWBERRIES.

If you wish your strawberries to be red after they are canned, add two tablespoons of vinegar to each quart of strawberries when canning.

A Beer and Wine Vote Taken Today

WINNIPEG, July 11 (Canadian Press). — With ideal weather conditions prevailing throughout the Province, the electorate of Manitoba went to the polls to-day to decide whether the sale of beer and light wines with meals in hotels as sponsored by the Beer and Light Wines League should be law.

Early reports did not disclose the same interest as manifested in the recent voting held on 22nd June.

The central polling booths in Winnipeg reported only a few voters.

The polls close to-night at 8 o'clock.

WORKER BEATEN UP BY PICKETS

Federal Minister or Labor Criticizes Calling Out of Troops.

SYDNEY, July 11. — (Canadian Press) — John McPherson one of the maintenance workers, at No. 1. Colliery, Dominion, was beaten up by by strike pickets there early this morning when on his way to work. No other clash with pickets occurred. It is stated semi-officially that movement of coal is expected to begin to-night. Total number of men now at work in Sydney Steel plant is about thirteen hundred.

DEMAND RECALL TROOPS

OTTAWA, July 11.—(Canadian Press).—Immediate recall of troops from Cape Breton area, and if necessary. calling of special session of Dominion Parliament to deal with matter, is asked in letter sent by executive council of Trades and Labor Congress of Canada to Prime Minister MacKenzie King under yesterday's date. Hon. James Murdock, Minister of Labor, received a copy of letter. Executive council asks that committee of royal commission be immediately appointed in with widest possible powers to fully investigate every circumstance of con dition in any way connected with or leading up to calling out of and presence in Cape Breton at this time of militia forces."

Representation of workers is asked on commission.

LEADERS RELEASED

HALIFAX, N.S. July 11.—(Canadian Prss). — Dan Livingstone, District President and J. B. MacLachlan, District Secretary of the United Mine Workers of America, two strike leaders arrested at Glace Bay last week on charge of spreading false information were to-day released on bail by Mr. Justice Chisholm following, their producton in supreme court on Habeas Corpus proceedings. Bail was fixed in sum sum of $2000 each and two sureties of $2,000 each, the men to re-appear in supreme court on Tuesday morning of next week.

This means that preliminary hearing scheduled for to-morrow must be adjourned until decision is reached by the full bench of the supreme court. Bail had been refused in Magistrate's court. G. S. Harrington, K.C., of Sydney to-day, joined himself with defence. The two sureties accepted by Court were Dr. A. C. Hawkins and Charles McIvor, both of Halifax.

TROOPS NOT NEEDED

OTTAWA, Ont., July 11.—(Canadian Press).—In telegram forwarded to Alex. S. McIntyre, vice-president of striking Cape Breton miners' organization Tuesday night, Hon. James Murdock, Federal Minister of Labor stated that his department for several days had been endeavoring to induce provincial authorities to withdraw troops in strike area, telegram was made public today.

Discussing strike situation this morning. Minister expressed personal view that use of troops where not absolutely necessary was a mistake. He doubted whether outlook in Sydney had ever justified calling militia although that was matter which provincial and local authorities were in best position to decide.

On Monday night the Department of Labor wired McIntyre urging that his organization should call off strike and leave its differences with employes to be settled by negotiations. In Minister's telegram it was pointed out that miners had violated an agreement which did not expire until January .

BUY AMERICAN COAL

SYDNEY, N.S. July 11.—(Canadian Press)—British Empire Steel Corporation issued following official statement last night.

"American coal can be delivered at Montreal much cheaper than Acadia coal can be sent by water, and it is intention of corporation to protect its commitments by buying American coal to apply on contracts. Water shipments will therefore have to be discontinued from Pictou Landing, and other disposition made of vessels now chartered for Pictou Landing—Montreal trade, unless speedy resumption of work takes place at the Acadia colliers.

"It is regretable that this promising trade should cease so early in attempt at its revival, and strike, if continued will result in short time operations when men finally return to work.

"In any case, however, corporation announces its intention to protect its sales."

ANNUAL REPORT SCHOOL DOCTOR WAS SUBMITTED

Shows Nearly 3,000 Physical Examinations — The Largest Number of Defects Arose From Defective Teeth — The School Attendance 95 Per Cent.

ACCOUNTS PASSED.

The report of the School Medical Officer, Dr. A. W. McPherson, submitted to the Board of Education, and received last night, shows that 2892 physical examinations were made during the school year, and of these 112 were in June. Dr. McPherson's report follows, in part:

The work of the year consisted principally of making as complete an examination of each child as the conditions would permit, noting the minor and major defects and sending out defect slips in all cases that were considered important from the standpoint of health.

The number of examinations for the year was 2892, and the number of defect slips was 987. These were made up principally of defective teeth, enlarged tonsils, defective vision, faulty nutrition, round shoulders and enlarged thyroid in that order of frequence.

The number of defect slips returned was 333. Of these about 92 indicated that treatment was being received or would be given. The defects were: Tonsils 48; vision 26; teeth 18.

Light Epidemics.

This year we were comparatively free from scarlet fever and diphtheria, but had to contend with measles and influenza. Fortunately both were of a comparatively mild type.

Since last report the following practical work was done with very little expense to the city:

Tonsils and adenoids removed	11
Glasess supplied	4
Teeth cared for	3

The thanks of the Board are due to Dr. Buchanan and Dr. McCullough, to Mr. Albert Fowler, and the dentists who so kindly and cheerfully did the work without cost.

Report for Apr .

Physical examinations made	177
Defect slips sent out	80
Consisting of—	
teeth	59
Tonsils	14
Vision	8
Number of examinations by nurse in class rooms	200
Number of children excluded for rashes	16

Report for June.

Physical examinations made	112
Number of cases reviewed in which defect slips had been sent out, with result obtained	263
Defect slips sent out	275
Examinations by nurse	176
Visits in house	18
Pupils excluded	6
For pedicula	8
For uncleanness	4
For rashes	

School Attendance.

On the roll of the Collegiate Institute in June, 419 pupils.

The daily average attendance as 406, and the percentage 96.

In the Public schools the average for the month was 95 per cent. made up as follows:

	On roll.	Ave.	P.C.
Prince of Wales	625	597	95
Queen Mary	494	465	94
King Edward	494	471	95
Central	492	473	96
Queen Alexandra	397	378	95
King George	395	373	93
South Central	52	50	96
	2949	2799	95

The following accounts were recommended for payment by the Finance Committee, J. M. Greene, acting chairman:

Hydro-Elec. Power Com.	$6.84
Cressman Co.	94.98
E. Wand	19.47
W. Taylor and Son	9.00
Peterboro Hardware Co.	6.75
Adamson & Dobbin	9.00
Higgins Hardware Co.	78.31
Bell Telephone Co.	28.14
Examiner, Limited	18.90
Nelson's Typewriter Co.	5.75
Stanley W. Blewett	1.00
Howell and Devall	1.00
W. H. Hamilton	8.60
Peterboro Milk Products	3.36
E. F. Mason	15.11
J. C. Turnbull Co.	16.12
Fanning's Laundry	.90
Remington Typewriter Co.	3.05
Miss Bonnycastle	3.45
E. N. Moyer Co., Ltd.	5.86
R. J. Soden	40.40
Hill, Weddell & Hills	658.45
H. P. Lindsay	244.41
Miss E. L. Might	341.42
C. Young & Son	177.27
Thomas Mark	688.24
W. H. Taylor	344.62
T. E. Bradburn	415.33
Davis-Thompson Co.	546.50

The committee also recommended that the treasurer be paid the sum of $25 for petty cash.

Moneys Received.

City Treas., Municipal grant	$18,000 00
Proceeds sale old West Ward School property	3,005.15
Fees, text books and supplies	467.23
Fees, Depart. Exams	343.53
Feese forfeited re Evening classes	237.67
	$22,054 38

Confirm Payment.

It was moved by J. M. Greene, seconded by R. Deane and resolved, that the payment of the following accounts be confirmed:

F. Drake	$7.50
Alex. McLeod	9.65
W. J. Green, tax collector, 1923 taxes	195.59
1923 taxes	52.65
For presiding at examinations:	
Howard Shurter	418.00
Thomas Rose	12.40
Miss Moffat	36.00
Sister Patricia	45.00
Sister Helen	45.00
Miss M. A. O'Connell	36.00
Miss McRae	18.00
Miss Hunter	4.50
A. Mouat	95.65

PRINCESS MARIE WAS CHARGED WITH MURDER

Prisoner Was Allowed to Ride to the Coop in a Taxi Instead of the Black Maria

LONDON, July 11.—(By Charles McCann, United Press).—Friends of the beautiful Princess Marie, held in jail here, charged with the murder of her husband, Prince Ali Fahmy of Egypt, will attempt to obtain her release on bail, it was learned today. Their efforts probably will be fruitless, as persons held on a charge of murder usually are not permitted to be freed on bond.

The Princess was reported about to undergo an operation early this week, and if an operation is necessary she will be compelled to content herself with a room in the prison hospital. The authorities do not seem willing to accede to the requests of the Princess for special privileges. They have granted her only one concession. Yesterday, when she was leaving the hotel for the jail she asked that she be permitted to ride in a taxi cab instead of the "Black Maria," and the police consented.

The inquest into the Prince's death will be held to-morrow. It was learned to-day that the Princess embraced Mohammedanism to overcome the objections of the Prince's family, who opposed the marriage on religious grounds. The Prince was found mortally wounded in his suite at the Savoy yesterday morning.

DELORA MINES GIVE EMPLOYMENT TO FIVE HUNDRED AT PRESENT

An Expanding Industry Four Miles From Marmora Represents a Romantic Link With the Past—Pioneers Paved the Way.

HANDLE COBALT

(By a Staff Reporter).

DELORA, July 11.—The Delora Refining and Smelting Company, now acknowledged to be the biggest concern of its kind in the world, with still unlimited possibilities in the way of expansion ahead of it, had a modest beginning over a quarter of a century ago. Like all pioneers in a rocky and hilly country, the early settlers of the vicinity of this thriving village had their early dreams of hidden wealth and believed that the stones around them that interfered with agricultural enterprise were rich with gold and silver deposits. Shafts that were sunk into the hills by infinite labor are to be seen anywhere.

The mining of gold and other minerals was eventually undertaken on a systematic basis, and a mill was erected to reduce the ore. This was carried on with varied success for a number of years, but finally the promoters were forced to the conclusion that gold and silver did not exist in paying quantities. They found themselves with a well equipped plant on their hands and no raw material in immediate prospect.

It was then that the outfit at Deloro marked the first great stage of its development, when it became what it has remained until this day, an important adjunct, the real finishing agency of the Cobalt mining industry. The ore is brought from the north and is refined at Deloro. It seems like a long haul for the raw material, but either this had to be brought from Cobalt or the material used in the refining process would have to be shipped on to Cobalt. The proposition was about as broad as it was long, and the deciding factor was the fact that the plant at Deloro was already established.

The community is perfect in itself or at least complete. The mill gives employment to upwards of 500 men, all of whom are well paid, and some in receipt of handsome salaries, and this represents a supported population of upwards of 2,000. The employees are comfortably housed either in boarding houses conducted by the company, or in private residences. It is a community in which every provision is made for the entertainment and education of those who reside there. Deloro has good schools and churches, an extensive playground, all forms of athletic sports, both summer and winter. A stranger coming from a large city to reside here finds a renlica of the life that he has left behind him, and loses no sleep yearning for the fleshpots of Egypt. The mill in a place where in the matter of employment college graduates are at a premium so that there is an intellectual atmosphere about the village that is seldom found in a place of similar size.

The Keeley Mine.

The Deloro plant is also an adjunct of the famous Keeley mine, the "hole in the ground," into which the management of the Farmers' Bank passed the resources of that institution, and so brought about the most spectacular, if not the most disastrous, bank failure in the

(Continued on page 2)

Raney May Resign in Favor of Drury

CHATHAM, July 11 (Canadian Press). — The Chatham Daily News is publishing a story to-day that the Hon. W. E. Raney will resign his seat in East Wellington in favour of Premier Drury.

This rumour is based on the stories pertaining to the conference of West Kent U.F.O. Executive, which is to be held here on Saturday night.

At this meeting, it is understood that a form of resolution suggested at the recent conference in Toronto will be presented endorsing Drury as the leader of the Opposition in the new Legislature.

A MOTOR BICYCLE TOOK WRONG TURN

Plunged Through a Plate Glass Window and Landed Driver in the Hospital.

While riding a motor bicycle on Brock street yesterday evening, Alan Trussler lost control of the machine which ran on the sidewalk at the corner of George street and crashed into the window of John D. Craig's furniture store. Trussler was cut about the hands and arms, and was removed to the hospital.

The young man was proceeding west on Brock street and intended turning north on George street. While making the turn his side-car left the ground throwing him off his balance.

He succeeded in pushing it down once, but it again jumped, causing him to lose his balance and swerve on the sidewalk. Trussler was taken to the clinic where Dr. J. H. Eastwood attended to his injuries. He was later removed to Nicholl's Hospital. The side car, which was taken from the police station, by the young man's father, was only slightly dented. At the time of the accident Trussler was travelling at about eight miles an hour.

THEATRE LOSSES NOT OVER $40,000

This Amount Was Spread Over 116 Houses — Reorganiza ion Possible.

TORONTO, July 11. — Mrs. Theresa Small, wife of Ambrose J. Small, the missing theatrical magnate, stated last night that contrary to reports circulated to the effect that the Grand Opera House property would revert back to the estate, she had received no intimation of such from the Trans-Canada Theatres, Ltd., and was therefore, not anticipating that anything of the kind would take place. Pending the meeting of Trans-Canada shareholders to be held in Montreal next week she did not feel in a position to state definitely what would be done, but expressed the opinion that the action rumoured was very unlikely.

It is learned that the loss sustained during the past season by Trans-Canada Theatres, Ltd. did not exceed $40,000. This amount was spread over the 116 theatres under the control of the Montreal Syndicate, and was incurred during a season which was a dull one for the theatre business generally. While the syndicate has gone into voluntary liquidation it is considered more than probable by those interested that this was done with the sole object of permitting a reorganization, as a $40,000 loss on a season by a corporation capitalized at several million dollars, would not be of sufficient importance to warrant it being dissolved.

SOCIETY MADE A PROFIT OUT OF WAR BONDS

Children's Aid Society Met and at Close of Meeting Made a Trip to Burleigh Falls.

WARDS VISITED

The Board of Management of the Children's Aid Society held its regular monthly meeting yesterday afternoon in the board room of the Chamber of Commerce, the President B. F. Ackerman, in the chair, and the following members present: Mesdames Gibbs, Fanning Welsh, Wright, Devey, Hodgson, Messrs. Edgar. Powell, Stocker, Meyers, Cummer, Rev. P. Costello, Dr. D. C. King.

Mr. Edgar reported the placing of insurance to the amount of $10,000 on the new Shelter premises, Messrs. Hill Weddell and Hills, receiving $5,000. and $5,000 to Messrs Ackerman and Dawson. Mr. W. P. Adamson of the firm of Adamson & Dobbin had been requested to attend the meeting and give the Board some information regarding needed repairs to the roof of the main shed building on the new grounds. It was decided to appoint the property committee a committee with power to act, to investigate conditions, and call for tenders for repair work. The Board also decided to re-imburse Mr. D. Rogers husband of the matron at the Shelter to the extent of $25 for extra work incurred in moving. The matron has already been voted the same sum at a previous meeting. for extra work in placing the children in the temporary Schneider premises, and then removing once more to the new home.

Mr. G. W. Powell reported 5 applications during the month at the Shelter; one child (not a ward) sent to the industrial school; approximate mileage covered. 500 miles, and 8 places visited outside the city. Two were placed out; 1 returned to the Shelter. Wards visited; 15.

The County Council which had been asked to increase their grant of $600 to the Children's Aid Society, to amount to $1,000, had granted them $800.

Mr. Powell recommended that arrangements for the annual tag day be made earlier than in previous years. Mrs. J. S. Fanning was appointed convenor with power to name her committee of workers.

The Matron, Mrs. D. Rogers, reported 16 children in the Shelter during the month of June; one brought in. and five sent out. There was no sickness during the month.

Letters of thanks were recommended to be written by the secretary to Dr. T. P. McCullough, Brock street who had given free service in treatments to restore the voice of a small inmate of the Shelter, and to Mr. Joseph Wearing, the Society's solicitor, who had taken great pains in seeing that the title and all papers in connection with the transfer of the new property to the Board, were in excellent shape.

Profit on Bonds

Mr. C. S. Cummer, the treasurer, reported the sale of War Loan bonds for the purchase of the Popham property, at a price which netted the Society a profit of over $300 The Victory bonds amounting to $7,600, had been sold for $7,915. There had also been a profit made on the sale of other securities held by the Society.

The following accounts were reported by Mrs. W. H. Gibbs, and ordered paid:

J. M. Heard, $15; Higgins Hardware Co., $5.95; Grafton Co., $2.34; Sanitary Ice Co. $5; Robson and Penrose, $15; J. Charlton, $1.95; R. Denne $1.50; J. Nazimok, $2.25; G. W. Powell $3.90; Telephones, $5.98; W. J. Edwards, $5.97; S. Kemp $3.50; Mrs. W. H. Girven, $5.15; E. H. Dinsdale. $7.25; W. P. Thomas (painting) $65.00; R. Neill $5.36; Cleaning house at 617 George street, $14.00; E. L. Payne, $2.90; Mr. Schneider $65.00; J. J. Turner and Sons $6.00. Total $239.

After the business meeting, the Board adjourned in a body by motor to the Darcey House, at Burleigh Falls, where they were entertained by Mr. and Mrs. Darcey. The latter who is a member of the Board, proved a delightful hostess and the Board enjoyed a fine dinner and pleasant evening at Burleigh.

It was decided last evening to appoint Mrs. J. Holmes a member of the Board of Management.

THE EMILY OIL PLANT HAS BEEN DISMANTLED

LINDSAY, July 11.—The plant of the Northern Development Company, which has been used in oil drilling operations on the Perdue farm, has been hauled to Lindsay by Mr. Les Maunder for shipment to the States. It is understood the company spent some $16,000 in their venture in the township.

BUS FOR COBOURG
LEAVES FONTAINE'S AT 10 A. M. JULY 12TH. RETURN FARE $2.00. 2d-9-2955-

HAS RESIGNED

MR. JOSEPH WEARING,
Who last evening resigned from the Board of Education to accept the position of City Solicitor.

FRENCH DECIDE ABANDON STAND

With Britain About to Announce Lone eparations Policy — France Recedes From Attitude.

LONDON, July 11. — (Canadian Press).—France moved to-day to prevent a threatened rupture of the Entente over the reparations, on the eve of the announcement of a new British policy, which is believed to involve a separate settlement with Germany. The French Government took steps to avert the break. Britain having failed to dissuade France from her Ruhr policy, was about to announce her intention of making her own reparation agreement with Germany. France has now offered to recede from her aggressive stand, if it can be done without loss of face. This is understood to have been the gist of a conversation between the French Ambassador and Lord Curzon, the Foreign Secretary.

AMERICA BACKS BRITAIN.

NEW YORK, July 11.—(Canadian Press).—A special despatch from Washington to-day says:

"The United States may be found actively backing the new British reparations policy which Premier Baldwin is expected to lay before the House of Commons before Thursday. Secretary Hughes is keeping in the closest touch with all phases of its development. A great number of despatches has accumulated at the State Department, and as a result, Ambassador Harvey was summoned back to Washington from his home at Deal, N.J.

EARLY SETTLEMENT STRIKE PROBABLE

Conference Between Government and Union Leaders Was Harmonious.

HALIFAX, July 11.— (Canadian Press).—Further indications that an early settlement of the Steel Workers strike in Sydney is more than possible were contained in a brief official statement given out by the Government yesterday, following a conference between International Representative Rupert Curtis of the Steel Workers Union and Premier Armstrong with members of his Government.

The statement merely gives out the information that Mr. Curtis came to Halifax in pursuance of an offer given by the Government early in the strike of its good offices in effecting settlement, and that, following most harmonious discussion, it was decided that the Premier would go to Sydney tonight, and personally appear in whatever mediation scheme may be arranged.

Curtis expressed decided willingness to reach an early settlement that would bring about cessation of hostilities between steel workers and employers.

Make a Real Event of Acquatic Meet

TORONTO, July 11. — (Canadian Press).—Following the announcement that the Leander crew of England would row in Canada next month, arrangements are being made to make their appearance here a real event event in Canadian aquatics. Yesterday a committee was formed to take charge of the regatta at the Canadian National Exhibition the first week of the Fair.

All the leading crews of the United States and Canada will participate, and efforts are being made to have Walter Hoover, United States oarsman, and Hilton Belyea, Canadian sculling champion, to appear in the singles.

COMMITTEE ON APPOINTMENTS HAD BUSY DAY

The Board of Education Accepted J. Wearing's Resignation and Selected W. A. Richardson to Replace J. W. Worth.

APPOINT TEACHERS.

The resignation of Joseph Wearing and the appointment of W. A. Richardson of the Advisory Industrial Committee to replace J. W. Worth on the Property Committee and on the Board were salient features of the postponed monthy meeting of the Board of Education held last night. Mr. Wearing's position will be filled at the next meeting of the Board which will take place in September.

Regarding the Board's building plans, J. A. McKone reported that the Building Committee is being held up by the Industrial Committee. "The plans have been approved by the Department of Education in every way," he said, "but no further action can be taken until we get the sanction of the Industrial Committee." Mrs. W. R. Morris promised to do her best to get that Committee together to take action.

Mr. R. F. Downey resigned his position as Principal of the Central School, and in accepting his resignation the Board on motion of J. M. Greene and J. Wearing instructed the Secretary to write Mr. Downey expressing regret in the loss of his valuable services. He was described as one of the City's best principals, and one who had done good work for the children during his many year's service.

Other Resignations.

Other teachers whose resignations were accepted were: Misses Rae, Caldwell and Welsh. Miss Runnings was granted leave of absence for one year, and Miss E. Thomlinson was relieved from teaching at the Normal school on account of ill-health.

The Committee on Appointments, Chairman Dr. F. C. Neal, submitted the following recommendations, which were accepted.

First—That in view of Mr. R. F. Downey's resignation as Principal of the Central School, the following transfers be made:

Mr. K. S. Wightman, Principal of the Prince of Wales School to succeed Mr. Downey as Principal of the Central School.

Mr. G. S. Mattice, Principal of the King Edward School to be Principal of the Prince of Wales School.

Mr. R. L. Bolton, Vice-Principal of the King Edward School to succeed Mr. Mattice, as principal, at a minimum salary of $2,000, with increase according to schedule.

Second—That Mr. H. H. Langford be appointed to the Public School Staff at Vice-Principal of the King Edward School at a minimum salary of $1,500, with increase according to schedule, and duties to commence in September, next.

Third—That the following lady teachers be appointed to the Public School Staff at minimum salaries of $900, with increase according to schedule, and duties to commence in September, next: Miss Maccie Nelson, Miss Ethel Huffman, Miss V. R. Buckham, Miss May McNevan.

Mr. Wearing Resigns.

Mr. Wearing's written resignation, accepted by the Board, read as follows:

I hereby tender my resignation as a member of the Board and while I very greatly regret the necessity for giving up this work which I am particularly interested in I feel bound to do so for two reasons, first because I have come to the conclusion that as City Solicitor I am probably now an officer of the Council and am therefore not qualified to sit any longer on the Board, and second, because I feel that I cannot now give the attention to the work of the Board which its importance demands

The fact that the project endorsed

(Continued on page 8.)

PLEASE NOTE

That during July and August our office will be closed all day Thursday, our hours for the rest of the week will be from 9 a.m. to 5 p.m. except Saturday, when we will be open till 10 p.m. —W. H. LACEY, Optometrist, 410 George street, 'Phone 1160.

MEN WANTED
LABORERS. APPLY THURSDAY MORNING 6.45, SAM RAY'S CIGAR STORE, HUNTER ST. BRING YOUR DINNER WITH YOU. PATTE & WOLFF FOXES LIMITED. 1d-9-2951.

TEAM OF HORSES WANTED, SUITABLE FOR HEAVY TEAMING. APPLY CANADIAN GENERAL ELECTRIC CO. 4d-9-2926-1w

REMEMBER, ST. JAMES' POPULAR S. S. EXCURSION, FRIDAY, JULY 13TH, PER STEAMER STONEY LAKE, TO HAWOOD AND WALLACE'S GROVE. THE STEAMER LEAVES GEORGE STREET WHARF AT 8 O'CLOCK; STREET CAR WHARF AT 8.30. TICKETS, ADULTS 60c; CHILDREN 35c. 2d9 11 2937

BOARDERS WANTED

A RESPECTABLE LADY WILL take boarders, close to the Westclox and Canadian Woollens. Apply Examiner for address. 3d-11-2783.

ROOM AND BOARD FOR TWO Gentlemen. Apply 267 Sherbrooke. 3d-10-2750.

3 MEN BOARDERS WANTED—Apply Examiner for address. 3d-10-2763.

TEACHERS WANTED

MALE PRINCIPAL FOR S. S. NO. 2, North Monaghan. Must be good disciplinarian and hold second class certificate. Salary to commence, $1,500, with yearly increase of $100, to $1,800, if satisfactory. Duties to commence Sept. 1st. Apply E. D. Adamson, Secretary, R. R. No. 5, Peterborough. 4d-9-2927.

PROTESTANT TEACHER WANTED for School Section No. 3, South Monaghan. State salary, qualifications. Apply A. G. Huggins, No. 1, South Monaghan. 6d-11-2703.

TEACHER WANTED FOR S. S. NO. 3, Otonabee. State salary and qualifications to H. Fife, R. No. 1, Indian River. Duties to commence Sept. 4th. 6d-9-11-13-16-18-20.

WANTED—TWO QUALIFIED PROtestant teachers for senior and junior rooms in S. S. No. 3, Dummer, in village of Warsaw. Apply, stating room, salary and experience. Duties to commence Sept. 4. C. G. Watts, Warsaw, Ont., or 'phone Warsaw, central line 7, ring 4. 3d-27-4-1-2797.

ARCHITECTS.

W. & WALTER R. L. BLACKWELL — Architects. Office, Bank of Commerce Building, corner of Hunter and Water Streets. Telephones, Office, 1306J; Residence, 1272.

W. H. BARRY—Architect. Plans prepared for Monumental, Commercial and Domestic Buildings. Office, 589 Gilmour street. Phone 567.

BARRISTERS AND SOLICITORS

GORDON & O'BRIEN—Barristers, Solicitors, Notaries. Money to loan on easy terms. Special attention to Patents and Trade Marks. Phone 219. G. N. Gordon, J. A. O'Brien.

S. T. MEDD—Barrister, Solicitor Notary. Office over the Dominion Bank, corner of George and Simcoe Streets. Telephone No. 22. Private funds to loan at current rates upon easy terms.

PECK, KERR & McELDERRY, Barristers, Solicitors and Notaries. Office, Water street, Peterboro. Money to loan at the lowest current rates of interest on easy terms of payment. E. A. Peck, F. D. Kerr, V. J. McElderry.

O'CONNELL & CORKERY — Barristers, Solicitors and Notaries. Money to loan at the lowest current rates of interest. Daniel O'Connell, John R. Corkery, Hunter street, two doors west of the Post Office.

DUMBLE & JOHNSTON—Barristers, Solicitors, etc. Office, over the Toronto Savings and Loan Company, George St. D. W. Dumble, K.C., W. Johnston.

A. E. DIXON—Barrister, Solicitor, etc. Office, Burnet and George Streets. Entrance next to Madill's drug store.

HALL & HALL—Barristers, Solicitors and Notaries Public, Hunter Street, Peterboro, next to St. John's Church. Money to loan at the lowest rates of interest. E. H. D. Hall. Basil D. Hall.

MOORE & WEARING — Barristers and Solicitors, 403 Water Street, opposite the Post Office. Money to loan at the lowest current rates of interest. Jos. Wearing, M.A.

R. R. HALL—Barrister, Solicitor, etc., Peterboro, Ont. Office, corner of Hunter and Water streets, over the Canadian Bank of Commerce. Trust Funds to loan on easy terms of payment.

JAMES FORDYCE STRICKLAND—Barrister, Solicitor, Notary Public. Money to loan. 575 Water street, Peterboro. Phone 191.

WILFRID F. HUYCKE, Barrister, Solicitor, Notary Public. 396 Water Street. Telephone 220.

MEDICAL.

DR. BUCHANAN, F.R.C.S., Edinburgh; M.R.C., Eng.; L.R.C.P., London. Eye, Ear, Nose and Throat Specialist. Hours, 9-11, 2-4 p.m., and 7-9 p.m. Phone 519 Office, corner of Water and Murray Streets.

T. GEORGE LOUDON, M.D., C.M. Physician, Surgeon and accoucheur. Office, 201 Brock street. Phone 1868. Office hours, 9 to 11 a.m., 2 to 4 p.m. 7 to 8 p.m.

DR. C. C. CRAGG—Eye, Ear, Nose and Throat Specialist. Office 295 Charlotte street, formerly occupied by Dr. Neal.

DR. PHYLLIS VERSCHOYLE YOUNG, M.B., Toronto, Physician, Surgeon and Accoucheur. Office 303 Stewart street. Office hours 2 to 4 p.m.; 6 to 8 p.m., and by appointment. 'Phone 847J.

DR. T. W. H. YOUNG—Toronto, Edinburgh and London, Physician and Surgeon. Office 305 Stewart street. 'Phone 347W.

DENTAL

DR. J. F. O'BRIEN has opened his new dental office at 172½ Hunter street west. 6d-14-2956.

MONEY TO LOAN.

We have funds to loan on Real Estate Security at the lowest rates. GORDON & O'BRIEN. Phone 219.

MONEY TO LOAN ON IMPROVED farm and city property. Apply Hall and Hall, 116 Hunter Street, Peterborough. 26d-67-733

OSTEOPATHY.

DR. BRUCE E. MARSHALL—Osteopathic Physician. Office, 242 Hunter street. Hours, 9 to 11, 2 to 4 p.m., 7 to 8 p.m. Telephone 116w

DR. WILL A. SETTLE—Osteopathic Physician. Office in Crown Apartments, 124 Hunter Street, Cor. Water and Hunter Streets. 'Phone 649. Office Hours, 9 to 11 a.m., 2 to 5.00 p.m., and 7.00 to 9.00 p.m.

DR. MARY E. DAVIDSON—Osteopathic Physician, 308 Charlotte street, corner Rubidge street. Peterborough. Hours: 10 a.m.-12 n.; 2 p.m.-5 p.m. 'Phone 1016W.

DRESSMAKING

DRESSMAKING DONE REASONable. Plain dresses $2 and up. 'Phone 1776W, or call 298 Edinburgh. 3d-9-2719.

BABY CARRIAGES, Etc.

BABY BUGGY FOR SALE, AND large size cot. Apply 155 Aylmer. 3d-9-2712.

WHITE REED BABY CARRIAGE for sale. Apply 533 Chamberlain street. 3d-9-2726.

WHITE CANE BABY CARRIAGE for sale; in good condition, at a bargain if sold to-night. Apply between 5 and 7 o'clock at 243½ London street. 2d-9-2777.

HELP WANTED—Male

EXPERIENCED FARM HAND wanted. Apply C. E. Deck, Jersey Farm Dairy. 3d-10-2771.

MAKE MONEY AT HOME—$15 TO $60 paid weekly for your spare time writing showcards for us. No canvassing. We instruct and supply you with work. West-Angus Showcard Service, 29 Colborne Bldg., Toronto.

HELP WANTED--Female

A GOOD GENERAL COOK WANTED at the Maple Leaf Hotel, Kawartha Park. J. Cassidy. 12d-26-2790.

CAPABLE WOMAN WANTED, BY the day, to cook for small family. Apply 753 Water street. 3d-10-2756.

DINING ROOM GIRL WANTED—Apply Examiner. 3d-9-2729.

GOOD GENERAL SERVANT, OR capable young girl wanted, to assist with housework, with the care of children. Apply Examiner for address. 3d-11-2786.

GIRL WANTED, LIGHT HOUSEwork. Apply Mrs. Fairman, Chemong. 6d-12-2735.

UPSTAIRS GIRL WANTED—APPLY Montgomery Hotel. 3d-9-2733.

WANTED IMMEDIATELY—GIRL TO do housework on farm. 'Phone 36r5, Keene. 3d-11-2953.

WANTED—AT ONCE, SMART WAITress over 18, for Viamede Hotel, Stoney Lake. Wages $25.00. 3d-10-2948.

FOR RENT

APARTMENT 631 GEORGE STREET. Apply 208 McDonnel. 12d-20-2785.

BRIGHT APARTMENT, GAS STOVE. Call at 451 Water street. 12d-20-2972.

BOATS FOR HIRE— ON LONG OR short time. Terms easy. Reid's Boat Livery, east end Lansdowne street, Peterborough. 26d-31-2706.

FURNISHED APARTMENTS TO rent at Juniper Island. Apply 168 Charlotte street, Peterborough. 3d-9-2941.

FOR RENT—HEATED APARTMENT, Grand Central Building. Immediate possession. Apply 437 George street. dtf

FURNISHED FRONT ROOM FOR rent. Location, central. Apply to Examiner for address. 3d-11-2788.

FARMERS' STORE, SIMCOE ST., TO rent. Good farmers' trade. Good parking yard. 'Phone 821J. 12d-14-2636.

FIVE ROOM FRAME HOUSE FOR rent, with garden, 5 minutes walk to street car line, $11.00 a month. Apply 90 Gladstone avenue. 3d-9-2724.

GARAGES TO RENT, CENTRAL. Also storage space. 'Phone 424. 3d-9-2730.

LARGE FUMED OAK CABINET gramaphone. Ten records. At bargain. 352 Water street. 3d-9-2761.

LARGE FRONT ROOM TO RENT, Suitable for two. Married couple preferred. Also a couch room. Apply Examiner for address. 3d-10-2748.

ROOMS TO RENT FOR LIGHT housekeeping, partly furnished if desired. Apply 168 Antrim street. 3d-9-2737.

STORAGE TO RENT — SUITABLE for furniture. 'Phone 424. 3d-9-2731.

SMALL, COMFORTABLE LOWER flat to rent; clean, well decorated; conveniences. Good location. Apply 183 Antrim. 3d-9-2736.

TWO UNFURNISHED ROOMS. 'Phone, light, gas. Apply 299 George street. 2d-9-2742.

TO RENT — LARGE, FURNISHED cottage at Chemong. Apply 273 Rubidge. 'Phone 538J. 4d-12-2657.

THREE UNFURNISHED ROOMS TO rent, with use of bath. Lights and water. No children. Central. Apply Examiner. 3d-10-2753.

TWO SPACIOUS ROOMS FOR light housekeeping to rent. Apply Examiner for address. 3d-9-2717.

TO RENT—NO. 173½ SIMCOE ST. Suitable for store or office. Immediate possession. Apply 437 George street. dtf.

FOR RENT— HEATED OFFICE on George street. Apply 437 George street. dtf

$13 PER MONTH. 7-ROOMED FRAME house, garden and stable to rent, on Chamberlain street. Apply 293 Dalhousie. 'Phone 273J. 4d-10-2737.

7-ROOMED BRICK HOUSE TO RENT. All modern and newly decorated. Immediate possession. Apply 168 Stewart. 3d-10-2751.

6-ROOMED HOUSE TO RENT—HOT water heating. Central. Garage. Apply 162 Smith street, Apt. A. 6d-10-2690.

FOR SALE

AWATER KENT IGNITION SYStem, 4 cylinder; also Bosch High Tension Magneto. Both guaranteed condition. Suitable for marine or car use. 352 Water street. 3d-9-2760.

BOYS' BICYCLE FOR SALE CHEAP. Apply 238 Westcott. 3d-11-2795.

CABINET SONORA GRAMAPHONE for sale; almost new, and 30 records, cheap; also medium size chicken coup with 7 white Wyandotte hens. Apply 549 Cedar street, evenings. Owner leaving city. 6d-12-2711.

FOR SALE — CHILD'S STROLLER, sleigh, small rocking horse, kiddie car. 588 Water street. 3d-9-2744.

DEW WORMS FOR SALE—PHONE 1763J. 26d-168-2285

DRESSERS, IRON BEDS AND springs, chest of drawers, kitchen sideboard, tables, chairs, extension table, chairs, leather couch, parlor tables, toilet set, hall tree, broilers, tubs, pictures, garden tools and sealers for sale. Apply 59 Aylmer street, near Perry. 3d-9-2732.

FIRST CLASS CASH BUSINESS FOR sale, in west residential section of city. For particulars call at 293 Dalhousie. 'Phone 273J. 5d-11-2728.

FOR QUICK SALE, RANGE, TEN dollars. Also other things cheap. Apply Examiner. 3d-9-2734.

FRESH ANGLE WORMS FOR SALE, 75c. per 100. 881 Water street. 'Phone 1109W. 11d-11-2562.

HOLSTEIN-JERSEY COW, 5 YEARS old, due any day; $75.00. Apply Examiner for address. 3d-10-2772.

LIGHT PUNT FOR SALE. 'PHONE 1344M. 3d-11-2781.

MIXED WOOD FOR SALE, $8.50 A cord. Apply to 478 Elm street. 6d-13-2752.

MAHOGANY CANOE, JUST NEW. Will sell at a bargain. Apply Examiner Office or 'phone 1520J. 6d-13-2762.

ONE GOOD GENERAL PURPOSE horse, one light democrat and delivery harness for sale. Apply F. A. Chapman, north-east corner Jackson park. 3d-9-2721.

PRIVATE SALE OF HOUSEHOLD furniture, including square piano, drop head Singer sewing machine, large fumed oak Kranz pictures, tables, etc. Apply 171 Adaline street. 3d-10-2767.

PANDORA RANGE FOR SALE. APply 180 Perry street. 3d-11-2789.

PRIVATE SALE OF HOUSEHOLD furniture. Apply 496 Gilchrist. 3d-10-2757.

QUANTITY OF HAY FOR SALE—APply H. Wilson, 2 King George street, or 'phone 1254J. 6d-11-2705.

RED BIRD BICYCLE, GOOD AS new, $22; also wheel in good order, $10. 352 Water street. 3d-9-2758.

ROSEWOOD SQUARE PIANO FOR sale, in fairly good repair; cheap. Apply Examiner. 3d-10-2749.

REAL GOOD RADIO SET FOR SALE. Apply Examiner. 3d-9-2723.

SIX FOOT PLATE GLASS SILENT show case for sale. Apply 523 George street. 2d-10-2782.

STOVE AND GAS PLATE, SEWING machine, buffet, and other furniture, for sale. 318 King street. 2d-9-2754.

SIDEBOARD FOR SALE—APPLY 560 Romaine. 3d-10-2746.

TEAM OF HEAVY HORSES FOR sale. Apply 508 Elm street. 3d-10-2778.

TWO GOOD USED TIRES FOR SALE. Size 31 x 4. Apply 295 Lake street. 2d-9-2770.

5 H.P. TWIN CYLINDER LAUNCH engine, Joe's clutch, complete equipment ready to use, $65. Also a H.P. twin cylinder, Gee's reverse gear, complete equipment $75. 352 Water street. 3w-9-2759.

3 ACRES GOOD CATTLE FEED, uncut, for sale. Apply Examiner for address. 3d-11-2787.

Summer Cottages to Rent

"ALMONTE" COTTAGE FOR SALE, Chemong park. Four bedrooms, garage. Large living room with six screened and hinged windows. Screened porch. Apply 168 Charlotte street. 3d-9-2940.

COTTAGE TO RENT BALANCE OF season. Apply Mrs. Sherwood, 294 Rubidge, or 'phone 1932W. 3d-11-2958.

COTTAGE, TO RENT—A NEW, FURnished cottage on the shore of Deer Bay, 3 miles by road from Young's Point, for part of July and all August. Box 2928, Examiner. 4d-7-9-11-13-2928.

FLOATING SUMMER COTTAGE FOR sale or rent. Now anchored above locks bridge. Apply Purdy's Mills. P.O. Box 995, Purdy's Mills. 6d-9-2882.

SMALL COTTAGE AT CHEMONG for rent, balance of July and August, or August. 'Phone 470J. 3d-10-2775.

TO RENT — LARGE, FURNISHED cottage at Chemong. Apply 273 Rubidge. 'Phone 538J. 6d-e.o.d.-2657.

STONEY LAKE SACRIFICE

FOR SALE — To close out an Estate, Hurricane Point, About Ten Acres, containing a number of beautiful building sites. W. D'E. STRICKLAND, 53 King St. W., Toronto, Ont.

8d23 27 30 4 7 11 14 18

AUTOS FOR SALE

FORD COUPE, NEW, AND GARAGE, for sale. Apply 206 Lansdowne. 6d-13-2776.

USED CAR BARGAINS—WE HAVE Ford, Chevrolet, Maxwell, McLaughlin, Studebaker, Oldsmobile and Dodge—all overhauled and painted. Our guarantee protects you. Inspect our stock and get demonstration. Cars low priced, exceptional values. Moore & Brewer, Hunter street, (opposite St. John's church). w-f-m-126-1957

NOTICE

BLOCKED UP SEWERS, SEWER connections from the street line to the house, at reasonable prices. Apply 583 Downie street, or 'phone 1959M. 3d-9-2741.

F. BARRETT—CONTRACTOR AND builder, alterations and repairs—hardwood floors. 72 Benson avenue. Phone 1764J. 26d-712-554

NOTICE—HENRY BROS., CARPENters and builders. Estimates given on new and repair work. Hardwood flooring a specialty. 'Phones 1024 or 2009W. 14 Murray street. 78d-175-1909

NOTICE—CHIMNEYS AND FURnaces cleaned. Phone 1851W.

NOTICE— HOUSE CLEANING

NOW MOTHER WHAT ABOUT cleaning the windows. Don't worry about those. W. Foster, City Window Cleaner, will look after that, also the storm windows. 'Phone 1363W.—W. Foster, City Window Cleaner. 78d-165-1644

BOARD WANTED

ROOM AND BOARD WANTED, FOR gentleman with office hours. Box 2745, Examiner. 3d-10-2745.

SITUATIONS WANTED

WANTED—YOUNG MAN WITH FIVE years' grocery and butcher experience combined, desires position. Apply Examiner for address. 3d-9-2718.

LOST

BLUE WOOL GIRDLE LOST, ON Park or Smith streets, north, on Sunday. Finder please 'phone 809W. 3d-11-2784.

COIN PIN LOST ON FRIDAY, 29TH June, between London street and wharf. Made of two gold pieces, with initials M. M. lettered in black. Is a keepsake. Reward at Examiner Office. 3d-9-2720.

EVERSHARP LEAD PENCIL LOST, initialled A.J.M., on Monday evening, Steamer Stoney Lake, George street wharf or George street. Reward at Examiner, or 'phone 1850W. 3d-10-2755.

GOLD WRIST WATCH LOST, ON June 25, with black ribbon bracelet attached, between corner of Aylmer, Simcoe and Brock St. W. Finder please leave at Examiner. Reward $5.00. 3d-10-2765.

LOST— ON SUNDAY EVENING, BEtween Wallace's Point and Little Lake cemetery, an auto tire. Finder please notify Examiner. 3d-10-2764.

SHOPPING BAG LOST ON WATER street. Reward. Finder leave at Examiner. 3d-9-2722.

$21 LOST ON MONDAY, AT OR BEtween King Edward Park and Townsend street, by way of Aylmer, Lake and Park streets. Finder kindly leave at Examiner or 145 Rubidge street, and receive reward. 3d-10-2774.

HOUSES, REAL ESTATE

FOR SALE—WEST PART LOT 116, with or without timber, also broken lot 117, good water front. Harvey. G. Galvin, 324 Charlotte St. 26d-d-30-2688.

FOR SALE — DESIRABLE HOUSE, suitable for doctor or professional man. Apply Examiner. 3d-9-2714.

FOR SALE—WEST PART LOT 116, with or without timber, also broken lot 117, good water front, Harvey. G. Galvin, 324 Charlotte St. 52d-159-1280

FOR SALE—NEW HOUSE WEST end, desirably situated, modern in every respect, hot water heating, oak floors throughout; built-in refrigerator; easy terms. Apply 437 George street. dtf.

FARM FOR SALE—75 ACRES GOOD clay loam 5 miles form City of Peterboro, all cleared, workable land, free from stone; new barn 45 x 65, cement stabling underneath. Good 8-roomed house, 2 good wells, also 12 x 24; good orchard. 1-4 mile from school, 1 1-2 miles from church and store. For particulars, write Walter Douglas, Peterborough, Ont., R. R. No. 5. 6d-10-2699.

7-ROOM BRICK HOUSE, ALL modern but furnace. Very central. Bargain at $3,300. Easy terms. Apply 283 George street. 12d-166-2602.

6-ROOMED FRAME HOUSE FOR sale. Cement foundation. Good water. Electric lights; large hen house; cement cistern for soft water. Cheap for cash. Apply Mrs. Thorpe, Rose avenue, off Monaghan road. 6d-12-2740.

SMALL HOUSE AND LARGE LOT for sale. Cheap for cash, or easy payments. Must be sold. No reasonable offer refused. Apply Mrs. James McCormick, St. James street, off Monaghan road. 6d-12-2739.

6-ROOMED HOUSE FOR SALE OR rent. Fully modern; furnace, hardwood floors, and garage. Downie street. Apply 390 Queen street. 3d-11-2779.

$2,300 BUYS 6-ROOMED FRAME house, 2-piece plumbing, lights and gas. 98 Gladstone avenue. 3d-11-2797.

Advertise in the Examiner

WORK WANTED

HANDY MAN CAN DO ODD JOBBS in evenings. Apply 439 Park. 3d-9-2713.

WANTED

ANYONE WHO HAS AN OPEN grate stove for sale, telephone 510J. 3d-9-2738.

LADY'S WHEEL WANTED, LEAVE address at Examiner Office. 3d-11-2793.

MARRIED COUPLE TO SHARE comfortable home with lady alone. Reasonable rental. Apply 593 Chamberlain. 1d-9-2796.

RELIABLE GIRL WANTS CARE OF baby. Apply 510 College street, or 'phone 427W. 1d-9-2780.

SECOND-HAND SKIFF WANTED. Must be in good shape, and cheap. Apply 'phone 566. 3d-10-2769.

WANTED TO RENT— MODERN house, central. 'Phone 1800, or apply 435 Stewart street. 4d-12-2794.

WANT TO HEAR FROM OWNER having farm for sale give particulars and lowest price. John J. Black, Chippewa Falls, Wisconsin. 3d-28-30-7

EDWIN ELCOME

TAXIDERMIST

607 Harvey St. Peterborough, Ont.

HEADS, BIRDS, FISH, ETC.

Mounted Artistically and Permanently.

Maskinonge, Bass and Trout Our Speciality

TWO LOCAL LODGES INSTALL OFFICERS

District Deputy Grand Master R. R. Ford Officiated.

The officers of the two local lodges of the Independent Order of Oddfellows were duly installed on Monday evening, for the term ending Dec. 31st, 1923

District Deputy Grand Master R. R. Ford, officiated, assisted by the members of the District committee, No. 44.

After the installation ceremonies, an adjournment was made to the dining room, where cake, lemonade and ice cream were served.

Otonabee Lodge No. 13, I.O.O.F. Peterborough, Ontario.

Lodge Officers.

J.P.G.—Bro. Strickland.
N.G.—Bro. C. C. Mowry.
V.G.—Bro. John Lush.
Rec.-Sec.—Bro. W. F. Green, P.G., (Box 792.)
Fin.-Sec.—Bro. A. I. Butcher (Box 792.)
Treas.—Bro. G. F. Cairns, P.G.
War.—Bro. H. Robertson.
Con.—Bro. R. J. Murduff, P.G.
Chaplain—Bro. J. C. Ellis.
R.S.S.—Bro. C. A. Lister.
L.S.S.—Bro. Geo. D. Murduff.
R.S.N.G.—Bro. E. J. Hotston, P.G.
L.S.N.G.—Bro. Geo. Lacheur, P.G.
R.S.V.G.—Bro. G. J. Wyatt.
L.S.V.G.—Bro. J. W. Norman.
I.G.—Bro. G. W. Webb.
O.G.—Bro. J. E. Baldry.
Degree Capt. — Bro. H. Turner,

Officers and Committees For Term Ending Dec. 31st, 1923.

Property Committee — Bro. H. Robertson, chairman, Bro. E. Norman, Bro. C. A. Lister.

Covenant Committee—Bro. R. J. Craig, P.G., chairman, Bro. Henry Turner, P.D.D.G.M., Bro. R. J. Murduff, P.G.

Visiting Committee—Bro. J. Lush, V.G., chairman, Bro. H. Strickland, J.P.G., Bro. R. J. Murduff, P.G., Bro. W. H. Morton, P.G., Bro. E. J. Hotston, P.G., Bro. J. C. Ellis, Bro. C. A. Lister.

Membership Committee—Bro. H. Watts, P.G., chairman, Bro. R. R. Ford, P.G., Bro. E. H. Bartlett, P.G., Bro. E. J. Hotston, P.G., Bro. Jno. Lush, V.G., Bro. H. Robertson, Bro. E. Norman, Bro. G. East.

Finance Committee— Bro. E. H. Bartlett, chairman, Bro. J. Lush, V.G., Bro. H. Robertson.

Peterborough Lodge, No. 111, I.O.O.F.

Elected Officers.

J.P.G.—Bro. A. R. McWilliams.
N.G.—Bro.Geo. Worboy.
Rec. Sec.—Bro. W. E. Curry, P.G.
Fin.-Sec.—Bro. J. H. Vallery, P.G.
Treas.—Bro. Wm. Madill.

Appointed Officers.

War.—Bro. W. Fair.
Con.—Bro. G. Low.
Chap.—Bro. J. F. Reid.
R.S.S.—Bro. H. Lemming.
L.S.S.—Bro. W. Confstable.
R.S.N.G.—Bro. C. E. Wiley.
L.S.N.G.—Bro. N. King.
R.S.V.G.—Bro. A. Burgess.
L.S.V.G.—Bro. G. G. Eason.
I.G.—Bro. J. Johnston.
O.G.—Bro. J. Dolman.

DELORA MINES

(Continued from page 1.)

financial history of Canada, and at one time played an important part in forming the political complexion of the nation. After the bank had gone into liquidation, after the depositors had received their percentage and the shareholders had come across with their double liability, the Keeley mine began to show traces of hidden wealth. Whether these will ever develop according to the prospectors of the original promoters, remains to be seen, but one thing is certain, ore from that mine is being received at the mill here and is yielding a fair return of silver.

Ore From Cobalt.

There is no question as to either the present or the future of the ore which comes from the mines at Cobalt, and which is made to yield everything of value which it contains while passing through the furnaces in the Delora plant. The miners at Cobalt have representatives constantly at watch here to see that all the silver extracted is accounted for. There is little trouble or loss due to theft on the part of the workmen. A man might steal a ton of silver, if the opportunity offered, and find it, owing to the difficulty of disposing of it, as useless to him as if he were marooned on a desert island with this treasure.

Ore Yields Arsenic.

One of the most valuable by-products obtained from the ore is arsenic, which is freed in the shape of gas and is caught as it forces its way to the top of the electric-heated furnace. The dross flows from one aperture in the furnace, the precious metal from another, and this is put through another smaller furnace, from which it is ladled and poured into moulds, where it is allowed to cool. Everything in the immense plant moves with the regularity of clockwork.

Where Paris Green Is Made.

Away off in one corner of the grounds is a separate building, in which the Paris green of commerce is manufactured by the ton, hundreds of thousands of pounds being sent out annually to the trade. This is the citadel which stands between the Colorado beetle and the total destruction of the potato crop of the world.

For the marketing of the silver extracted from the ore, the avenue is assured, but the arsenic and Paris green goes to Britain, other parts of Europe and Japan, the arsenic being used chiefly in the manufacture of paint, as well as in the drug trade. The only serious rival this plant has as a producer of arsenic is a concern in Oregon.

When Stellite Was Invented.

For years this company was producing cobalt from the ore, and for this by-product there was no market. Edward Haynes, known to fame as the inventor of the first automobile, a horseless vehicle which was built in Kokomo, Indiana, and which is now carefully preserved in a glass case in a museum as an example of the development of modern inventive genius, was brought here to experiment with Cobalt. With infinite patience, this scientist labored at his task, and the result was that out of cobalt he succeeded in manufacturing a metal which was called stellite, and which is as bright as silver and harder than the highest grade of steel. It is manufactured here on an extensive scale, and is used for the parts of automobiles in which long wear is essential. The Ford people at Walkerville are now the Deloro Company's largest customers for this output. German auto manufacturers have also sent in orders.

Cobalt For Cutlery.

During the war this company opened a new branch, the manufacture of cutlery from the stellite that Mr. Haynes had invented. It is claimed that this material is superior for the purpose to the finest silver, and the samples of the stock on hand would, to the uninitiated at least, bear out the assertion. At all events, it would require an expert metallurgist to detect the difference.

Mr. Haynes some time ago sold out his interests here and returned to Komoko, where he re-engaged in the automobile business.

RAILWAY TIME TABLES

CANADIAN NATIONAL RYS.

All Trains Daily Except Sunday.

Corrected to date.)

No. 91—7.10 a.m., Lindsay-Toronto.
No. 96—8.10 a.m., for Port Hope and Toronto.
No. 93—8.23 a.m., for Lindsay, Blackwater, Junction, Orillia, Midland, North Bay and Toronto.
No. 98—8.25 a.m., for Hastings, Campbellford, Belleville and points on the main line east.
No. 100—8.30 a.m., for Lakefield.
No. 92—12.03 a.m., for Lindsay, Port Hope, Toronto, Buffalo, making connections with the International Limited for London, Detroit, Chicago and Ottawa.
No. 100—12.15 p.m., for Hastings, Campbellford, Belleville and Ottawa.
No. 97—5.35 p.m., for Lakefield.
No. 95—5.34 p.m., for Lindsay, Orillia, Midland, North Bay and Toronto.
No. 273—5.40 p.m., for Lakefield.
No. 99—8.19 p.m., for Lindsay.
No. 94—9.10 p.m., for Port Hope, Montreal and Boston. Carries sleeper for Montreal.

CANADIAN PACIFIC RAILWAY.

(Corrected to Date.)

GOING EAST—
11.59 a.m.—Norwood, Havelock, Bonarlaw, Tweed, Perth, Smith's Falls, Kingston, Ottawa, Montreal and intermediate points daily. On Sunday this trains proceed east only as far as Havelock.
4.20 p.m.—Indian River, Norwood, Havelock and Tweed. Daily except Sunday.
12.03 a.m.—Havelock, Tweed, Kingston, Perth, Smith's Falls, Montreal, St. John, Boston and New York. Daily except Saturday.
1.00 a.m.—Havelock, Tweed, Kingston, Perth, Smith's Falls, Ottawa.

GOING WEST—
4.51 a.m.—Myrtle, Toronto, Guelph, Goderich Hamilton, Galt, Woodstock, St. Thomas, London, Chatham, Detroit, Chicago and New York. Daily.
4.58 a.m.—Toronto (Yonge Street), Hamilton, Owen Sound, Teeswater and intermediate points. Daily except Sunday.
7.35 a.m.—Toronto, Hamilton, Brantford, Buffalo, Rochester, Boston, New York, Galt, Woodstock, London, Chatham, Detroit and intermediate points between Peterboro and Toronto. Daily except Sunday.
9.35 a.m.—Bethany, Lindsay, Orillia, Port McNicol and intermediate points. Daily except Sunday.
2.50 p.m.—Toronto, Hamilton, Brantford, Buffalo, New York, Galt, Woodstock, London, Windsor, Detroit, Chicago and intermediate points between Peterboro and Toronto. Daily.
6.50 p.m.—Lindsay, Toronto and intermediate points. Daily except Sunday.

PLANS CONTINUED FOR ADVERTISING.

Sign on Kingston Highway to Point Way to Peterboro—Some Difficulties.

Another step forward with arrangements for the erection of the large advertising sign for the city and lake district on the Kingston Highway was made when the Directors of the Motor League, including Mr. W. H. Bradburn, M.P.P., and Ald. W. J. Meyers, met Mr. H. J. Moore, Forester, Department of Public Highways, at Welcome, and went over the situation, and decided upon the site owned by Mr. J. Jones, farmer, on the south side of the Highway, about 100 yards from Welcome.

Although the deputation felt that the regulations regarding the erection of signboards on the Provincial Highways were very desirable and would have the effect of eliminating the indiscriminate erection of signs which heretofore have been erected, irrespective of the effect on the safety of the travelling public, it was considered that there would be a distinction made between commercial advertising and advertising carried out by municipalities in support of the campaign started by the Province for the development of tourist traffic. This difference being made with a slight advantage given to the municipal advertising, which in every case would be approved of by the Department, would have a tendency of encouraging the advertising of the various districts, particularly the summer resorts, by the municipalities, and assist very materially in showing our visiting tourists that in Ontario can be found very easily "The Lake-land Playground."

No doubt this proposed change in the existing regulations will gain the attention of the local member, and some action will be taken.

FOR SALE

1½-Storey Frame House, situated on London Street, containing 5 Rooms, partly modern, good size lot, $700.00 will handle this property; immediate possession.

2-Storey Brick House, modern, large lot, situated in the North-end. Price $4,100.00. Owner would exchange for House in the South-west part of the City.

15 Acres of Good Garden Land in North Monaghan. Frame House, barn, hothouse, nice orchard, and considerable fruit. This place is offered for Sale at the reduced price of $5,500.00.

New Bungalow, situated in the South-end, modern, large lot. Owner would exchange for a House in the North-end. Price $2,500.00.

For further particulars and inspection, apply

J. T. O'Connell & Co.

136 HUNTER ST. W., CITY

Phones—Office 376, Residence 1359

GOOD INVESTMENTS

Modern Brick, hot water heating, for $3,700.00

Six-Roomed House, two-piece plumbing, electric light and gas. Owner will take Car as part; easy terms for balance $2,7000.00

Modern Brick, furnace. Take lot part $3,200.00

First-class House to Rent on Engleburn Avenue.

Fifty Acres of Real Good Land, all workable, Frame House and Barn, three miles from Peterborough. Owner will exchange and take House in City. See this.

100 Acres of First-Class City Loam Soil, about 90 acres workable, balance bush; extra good house and barn. Situated in township of Smith, four miles from Peterborough, near school and church.

H. J. McCANNAN

Walter Nugent, Assistant.

140 Simcoe Street. 'Phones 46J—772

FOR SALE

Frame House, 6 Rooms, light and water, good hen house, large lot; $500.00 down, $2,200

Brick House, 6 Rooms, 3-piece bath, lights and gas; newly decorated; easy terms, $2,900

21 Acres, 1 Mile from City; Frame House, Six Rooms, barn; easy terms $2,200

100 Acres, 4 Miles from City; Brick House, furnace, barn (stone foundation), water in barn. Would consider House in City $8,500

M. STOREY

190 Charlotte street. Phone 1623J

SMALL SIZE OVERLAND $450 TOURING

BANKS, Phone 582

CHINA PAINTING

Mrs. Langley McCarthy Teaches Biscoffs' New and Beautiful Work in CHINA PAINTING

COAL ! COAL ! !

Order your coal now and take advantage of the lowest price that will prevail this season. Put your coal troubles up to us and we will look after them for you.

Apartment to let, low rent central.

A. LOW & CO.

264 Simcoe Street.

Phone 697 N. and H. 1027

HOUSE TO LET

6 Rooms, Central; all conveniences, and low rent. Immediate possession. Also Five-Room Apartment to Let. Coal of All Sizes in Stock. Order Now.

A. L O W & C O.,

264 Simcoe Street.

'Phone 697. N. and Hol. 1027

Telephone 790 When You Want Your PIANO OR ORGAN TUNED

Player Pianos A Specialty.

All Work Guaranteed.

W. H. CUNNINGHAM

560 Weller Street.

DAVIS-THOMPSON COMPANY, LIMITED

Insurance and General Agency

433 GEORGE ST. PHONE 40

4% INTEREST, Compounded Half-Yearly, Paid on Deposits.

One Dollar opens an Account. Special facilities afforded Depositors for the convenient transaction of their business, and accounts are subject to cheque withdrawal.

For sums of $100 and upwards this Company's Debentures are issued in terms of one to five years.

Bearing INTEREST Half-Yearly at - - - 5%

TORONTO SAVINGS & LOAN CO.

435-437 George Street

PETERBOROUGH

MAIL EDITION

The Evening Examiner

"The store that is too small to advertise is too small to produce a living for a healthy man or woman."

PRICE THREE CENTS — PETERBOROUGH, WEDNESDAY, JULY 11, 1923 — PRICE THREE CENTS

MANY WITNESSES IN DELORME TRIAL HEARD

Trial of Montreal Priest on Charge of Murder Was Somewhat Speeded Up Yesterday.

FEW CLASHES.

MONTREAL, July 11 (Canadian Press). — A stream of witnesses passed through the witness box yesterday afternoon in the trial of Rev. Father Delorme, charged with the murder of his half-brother Raoul.

The first was Albert John Kelly, Superintendent of McGill Observatory, who testified that on the night of Friday, 6th January, 1922, when the murder was alleged by the Crown to have been committed, and on Saturday when the body of the victim was found on Snowden Avenue, the temperature did not at any time reach below zero, nor was there any rain or snow during these two days.

Further extracts from the Observatory records will be furnished to cover 8th and 9th January, so that it can be seen what snowfall was registered during those days when the blood-stained cap and the supposed blood-stains were found on the Cote St. Michel Road.

David Cote, inspector of the Roads Department for the district, which covers 190 St. Hubert Street, the abbe's residence at the time of the murder, was called, and stated that the sidewalks on St. Hubert Street were slippery on the afternoon of 6th January, 1922.

August Diarel, a shoemaker, who had been 48 years in the business, testified that a pair of brown shoes belonging to the victim, had been worn very little or else with rubbers.

Eugene Laflamme, Court Bertillonist, placed in evidence a photograph of a car reported to him as having belonged to Abbe Delorme.

Arthur Charbonneau, tailor for the past thirty years, gave evidence on the stitching of three quilts, one of which had been found wrapped about the victim's head at the time of the murder, while the others had been taken from the beds of Rosa and Florence Delorme. He testified that in his opinion all three quilts were machine stitched by the same person with the same machine. He judged this by the irregularity of the stitching. In cross-examination he could not say what make of machine had been used. It had been done with a domestic machine, in his view.

Lucien Turgeon, employee of the Legare Automobile Company, was called. He was a demonstrator and repair man. Up to last August his firm had been selling a certain car, and he knew them well. He identified the photograph of the abbe's car as a brougham of that make resembling a sedan. It could develop a speed up to 45 miles per hour. It was fairly silent in changing gears, and not noisy when the engine was running, while the car was motionless. He declared that it was more rapid than an open car in the wind and his own experience with the running of similar cars. In appearance the machine was notable with its "French nose" and V-shaped windshields. While there were other cars with these characteristics, such cars were very rare in 1922. He stated that in 1922 there were from 200 to 250 such cars in Montreal.

Detective Pigeon was recalled and re-examined by R. L. Calder, K.C., Crown Prosecutor. He testified that when he was examining the abbe's house on 9th January he had no suspicion that the priest was connected with the crime, hence he had not warned him when he was questioning him.

This led to long argument between counsel as to the admissability of his evidence.

The Court declared that the question at issue was as to whether the accused made his declarations to the officer at that time either freely or voluntarily, and that although His Lordship was absolutely without doubt on the point, he would adjourn decision on the point until this morning.

Mr. Calder then went on to interrogate the witness on his questions to Lily Delorme.

Here C. H. Cahan, K.C., for the defence protested that if the Crown was seeking to show through the witness that Lily Delorme on any other occasion said anything different from or inconsistent with what she said on the stand that must be ruled out, since Lily Delorme had been called as a crown witness, and the invariable rule was that counsel could not call a witness and then controvert what he or she had said by showing that the witness on another occasion said something else.

This led to lengthy argument between counsel, the Crown asserting that she was a hostile witness and could therefore be controverted. To this the Court agreed.

Witness then declared that Lily Delorme had stated in the presence of himself and three other officers that she had gone out on the afternoon of 6th January.

Alleyn Taschereau, counsel for the defence, then pleaded that the Crown "must not be unfair to this little girl." The probability was that she did not fully understand the questions put to her by Crown Prosecutor Calder.

Mr. Calder said he would "assign the little Lily for to-morrow," when he would question her in the most formal manner.

The Court then adjourned.

Isn't it strange how you buy a phonograph record and in a few days the other side is the best?

United States Loaded Heavily With Antiques.

PARIS, July 11. Canadian Press.—The United States is heavily loaded with "antiques" and the Louvre, in Paris, and the Metropolitan Museum of Art in New York, have been buying curious pieces for years, Jean Vigouroux told the court yesterday at the opening of his trial on charges of diverting funds and art treasures filled by Parisian Antiquarian Geo. Joseph Demotte, whose New York branch was formerly managed by Vigouroux.

PICTON MINERS JOINED STRIKE CAPE BRETON

Springhill Men, However, Decide Not to Come Out--Mine Number Two Occupied By Troops.

NO DISORDERS.

SYDNEY, N.S., July 11 (Canadian Press Staff Correspondent). — While the greater number of the Pictou Countycoal miners, numbering about 2,400 men, joined the strike of Cape Breton miners yesterday, and Springhill miners in Cumberland County were considering what their attitude should be, the chief development in the Cape Breton area was the removal of 500 military and Provincial police from Sydney to No. 2 Mine at Glace Bay.

The force included detachments from the Royal Canadian Regiment. The Dragoons and Mounted Police went to Glace Bay by road and the infantry were moved by the Sydney an Louisburg Railway.

The movement was quiet and the occupation of No. 2 Mine and its vicinity was not even verbally questioned, Colonel Eric McDonald, the Commissioner of Provincial Police stated.

Under the protection afforded, coal cars were taken into No. 2 power plant without the interference which had marked these efforts since the beginning of the strike, Colonel McDonald said.

He announced following the occupation of the mine that interference with men or coal entering the plant would result in the arrest of those interfering.

It is presumed that under the present protection relief will be given to the officials now manning No. 2 plant.

REMAIN ON THE JOB.

SPRINGHILL,N.S. July 11 (Canadian Press).—The miners of Springhill at a meeting held here last night to decide their action in connection with the coal strike in Nova Scotia, decided by a vote of 187 to 27 to remain on the job and comply with the policy of the International Executive, as expressed in the instructions of John L. Lewis, International President.

Famous Actor Dead; Well-Known in Canada.

LONDON, July 11. Canadian Press—Albert Chevalier, an actor, famous as a delineator of coster life, is dead here after an illness of about six months. He was 62 years old.

Chevalier made several tours of Canada. He was the author of several sketches, songs and plays. His stage career covered a period of more than 40 years.

Explosion Killed 11 in Cartridge Plant.

ALTON, Ill., July 11. Canadian Press. — Eleven persons were killed and twenty five injured in an explosion yesterday afternoon in the metallic shell department of the Western Cartridge Company's plant at East Alton. Three of the dead are women and it is feared that three of those injured will die.

More Miners Discard Tools in Nova Scotia.

NEW GLASGOW, N. S., July 11.—Canadian Press. — More than seven hundred miners were added to the list of strikers by the action of the Westville men last night who declared in favor of joining the other Pictou county miners in their sympathetic strike with the Sydney Steel workers.

A RECORD FLIGHT

EDMONTON, Alta., July 11.—(Canadian Press).—What is said to be a new world's record for racing pigeons has been established by a pigeon released here on May 28, which reached its home loft in San Antonio Texas, a distance of 1,832 miles on July 3, according to word received yesterday. The furthest distance known to have been flown before is 1,589 miles.

A HARD JOB TO MAKE A PROFIT OUT OF WHEAT

Royal Grain Commission Told of Difficulties Encountered By the Western Farmer.

PRICE TOO LOW.

LETHBRIDGE. Alta., July 11.—(Canadian Press). — Farmers in southern Alberta who have dealt in wheat options have made more money than by tilling the soil. This statement was made at the morning session of the Royal Grain Enquiry Commission here yesterday by Lawrence Peterson, Taber farmer, and member of the Alberta legislature. Mr. Peterson said the chances for farmers obtaining a profit on their wheat crop this summer in Alberta were not bright. General overhead charges, combined with high freight rates made wheat selling unprofitable at the present prices for wheat.

Local buyers for elevator companies, Mr. Petersoin said were instructed to always avoid shortages. "The agent always weighs in favor of the company," he said. "When the agent only had a small overage he is checked up severely. When he has a good overage he stands a good chance for promotion with a raise in salary."

W. Green, local miller giving evidence, said he did not agree wholly with the opinions of James Stewart and F. W. Riddell. That a pool would tend to decrease fluctuations and would stabilize wheat prices but there was a glut on the market at the early part of the season.

"A pool would tend to stabilize wheat prices, but there is no great glut on the market in the fall," Mr. Green said.

"Not more than fifty per cent. of Canada's wheat is sold during the early part of the season," he said.

Mr. Green said the present system of marketing was the most efficient that could be possibly found.

"Then why are the farmers finding it so difficult to make money on their wheat?" George Van Allan, counsel for the Alberta government asked.

"The European buyer won't pay the prices to which we are entitled," Mr. Green replied. "If the European buyer could afford to pay what we should bet and if the freight rates, which are too high should be reduced the farmer would be able to make money."

Several other farmers wers heard at the session, which was of short duration. The commission sits at Claresholm. Wednesday.

Too much meddling by arm chair agricultural experts was blamed by Boyden, a farmer from Wilson Siding, for some of the troubles under which farmers were laboring.

Mr. Boyden said the man who had not followed agriculture for a living and who criticized and sought to advise farmers was either a person possessing tremendous nerve or ignorance.

"The trouble with farming to-day is not in production," Mr. Boyden said. "Producers probably have something to learn but the main trouble today is found in the marketing and handling of wheat after it has been produced."

W. A. Hamilton, a local farmer, favored the wheat pool as a cure for many of the ills suffered by agriculture to-day. He said some farmers in years of over-production would have been better off had they not tried to grow any crop at all, but had let their hand lie idle. He was convinced that there was something radically wrong with the marketing system.

LAUNDERING LACE.

Lace requires extra care in laundering. Often it is advisable to soak lace in soapy water to which a little ammonia or borax has been added. This loosens the dirt so that less rubbing is required.

Crop Conditions Are Far Above Average

CALGARY, Alta., July 11.—(Canadian Press.)—"Just like a garden. I never saw Alberta looking better," was the statement of Grant Hall, vice-president of the Canadian Pacific Railway, who arrived in Calgary, on an inspection trip, accompanied by D. C. Coleman, Winnipeg.

The party will go to Edmonton today, where Mr. Coleman will have a conference with Sir Henry Thornton, and Provincial Government officials on the marketing of Alberta coal in the East.

Asked as to the company's plans for electrification of the Mountain division of the railroad, Grant Hall said the company was looking into the matter but no decision had been reached.

REGINA, Sask., July 11.—(Canadian Press.)—A suspicion of black rust on leaves of wheat at Central Butte is reported by correspondents to the Saskatchewan Co-operative Company and is noted in the crop report issued yesterday. It is pointed out that the rust has not touched the stem of the wheat.

Practically all districts report crop conditions far above the average and many claim the best ever. Little damage is reported from hail or heavy rains.

RESTRICTIONS ON CATTLE TO BE DISCUSSED

If Desired Legislation May Be Introduced to Put All Dominions on the Same Footing.

AT CONFERENCE.

LONDON, July 11.— (Canadian Press Cable.)—Rt. Hon. Sir Robert A. Sanders, President of the Board of Agriculture, replying in the House of Commons yesterday to the question of whether it was intended to introduce legislation to place all other dominions in the same position as Canada in regard to the importation of cattle, said that the Government had conveyed to the dominions other than Canada that if the question of removing the restrictions on the importation of cattle from their territories was raised at the Imperial Conference and if mutually satisfactory arrangements were reached, legislation would be introduced to give effect to such arrangements. The general question concerning the restrictions on the importation of live stock into various parts of the Empire, including the United Kingdom, was being placed on the agenda of the Imperial Conference as a subject of discussion, he said.

Replying to further questions Sir Robert said that he was quite aware that there was a good deal of feeling in Australia against the distinction drawn between Australia and Canada in this matter and it was for that reason that they wished to discuss the matters with the dominions before any decision was announced. The Government, he continued, would judge what were mutually satisfatcory arrangements. He added that the agricultural interests have already been consulted.

EX-CONSTABLE ARRESTED.

LINDSAY, July 11.—Acting on information forwarded from Toronto, Provincial Constable Storey made a trip to Swamp Lake accompanied by Officer Hartnett, on Sunday evening. About two o'clock on Monday morning they arrived in town with Samuel Massey, an ex-member of the Toronto police force under arrest on two charges of fraud. The man, who is wanted in Toronto, was taken to that city.

MANY CHANGES TO BE MADE IN FRENCH ARMY

Great Attention Will Be Given to the Development of Modern Air Forces and War Materials.

OTHER BRANCHES.

PARIS, July 11.— (Canadian Press.)—The plan for the re-organization of France's army of 660,000 men, was distributed among the members of Parliament yesterday by Colonel Jean Fabry, Reporter for the Chamber Army Commission. It contemplates a modernized force based on the lessons of the Great War, with serious attention to new developments in aviation and war materials.

Aviation and gas, the report says, are menaces of the future. Germany, by force of circumstances, must seek her field of action in the air, therefore France must be strong there.

"We are preparing the army for war, which we are resolved to prevent," continues the report, "but we must be ready to strike the first blow. France is now superior to other nations in aviation, except perhaps, bombing planes, but she cannot rest satisfied, and must not be content with machine guns in the air, for perhaps the time is near when aerial cannon will appear."

M. Fabry presents three conclusions:

First—"France, so long as she bases her existence and respect for her rights upon the prestige of her strength, must, because of her will for peace, maintain a strong army."

Second—"That the army, solidly constructed upon the lessons of the war, ought to be definitely guided toward the utilization of and search for more perfected armaments than those with which the enemy can be equipped, so that the army may retain the preponderance of force we are going to give it."

Third—"The time may come when those who must decide whether to refuse or accept, or even anticipate war, will have to bear a heavy responsibility and because of the very brutality and efficacy of the first blow struck, it is important to give them, instead of receiving them."

The plan, which is the third and final stage in the re-organization of national land and air defence, provides for thirty-two divisions of infantry, each with four regiments and detachments of cavalry, engineers and artillery, the cavalry being reduced to five divisions. Reserves would be formed by thirty regiments of cavalry and forty-eight regiments of artillery. The army would include also a great number of technical units.

The aviation force would be composed of 132 combat squadrons, 76 observation squadrons and 34 auxiliary service squadrons, with a personnel of about 33,000.

The plan is based on eighteen months' service, each class of conscripts furnishing about 250,000 men, with 100,000 professional soldiers constantly in the army.

The officers would be reduced about one-fifth from the period before the war, there remaining 107 generals of division and a total of about 30,000 officers.

A table, comparing the proposed organization with the army at the end of the war shows a slightly less percentage in the infantry, hospital service and administrative employees, and a greater percentage of tanks ,artillery and aviation. The cavalry numbers more than at the time of the armistice, but is reduced from waht had been originally intended.

The total army will number 660,000 and will be composed of 461,000 French troops, 189,000 Colonials and 10,000 foreign legionaries. It is proposed to have these Colonial forces more closely interwoven with the French troops.

London Council Voted to Have Sunday Games.

LONDON, July 11.— (Canadian Press Cable.) —As a sequel to the long standing controversy in the press anent Sunday playing in the local parks, the London County Council yesterday decided to continue to allow games in the parks on Sunday as introduced last year, the amendment favoring the withdrawal of the permission being defeated by 83 to 33. During the debate on the amendment several of the Sabbatarians contended that the people of London did not want Sunday games and expressed fears that the British Sababth would be destroyed, resulting in a return to a seven-day week with Sunday trading.

Those in favor of Sunday playing urged that play did not desecrate the Sabbath, but rather kept the young people from morbid thoughts and promoted a vigorous body and a healthy mind.

STOCKS AND BOND

great boom in the mining industry. I have had many years experience in practical mining, both in Cobalt and Porcupine, and have a wide connection there. I am therefore in a position to get early and reliable information in both camps. I have made a profit for every one of my clients up to date, and shall be pleased to advise any one interested. There will be a strong market this summer and now is the time to get in.

Accounts carried on reasonable margins

C. H. REID
Room 111 Barrie Bldg.

Read the Want Ads.

More fruit desserts

You cannot have Jams and Jellies too often for health's sake.

The Certo one-minute boiling process preserves the full health-giving benefits of the fruit.

None of the fruit juice is boiled away. Your jams or jellies will cost less, and keep perfectly.

Certo is Nature's own pectin in handy liquid form. Recipe Booklet with every bottle. If your grocer does not have Certo, send 40c and his name, and we will mail you a bottle. Write today for revised Certo Booklet of 73 recipes (free).

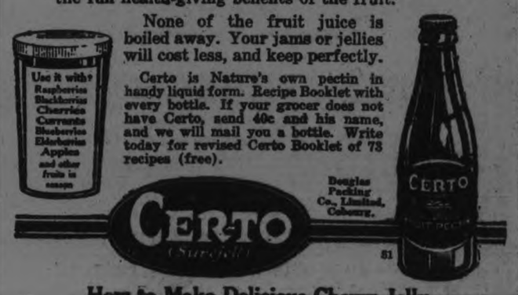

How to Make Delicious Cherry Jelly

Stem and crush well about 3 lbs. of ripe sour fruit. Remove and crush 2 heaping tablespoons of pits, and add to cherries. Add ½ cup water, stir until boiling, cover pan, and simmer 10 minutes. Place prepared fruit in cheese-cloth bag, and squeeze out juice. Measure 6½ level cups (2¾ lbs.) sugar, and 3 cups of juice into large saucepan. Stir and bring to a boil. At once add 1 bottle (scant cup) Certo, stirring constantly, and bring again to a full boil for ½ minute. Remove from fire, let stand 1 minute, skim and pour quickly.

Absolutely Unparalleled Values in This Great Dress Event, Continuing Thursday, Friday and Saturday

BEAUTIFUL SILK DRESSES

Fashions most favored styles and colors
Exclusive high type dresses for any and every occasion for which a Silk Dress may be required.

Dresses made to sell at $25.00 up to $49.50

THURSDAY, FRIDAY, SATURDAY AT ONE PRICE

$16.95

Misses' Sizes 16 to 20

Sizes for Women 36 to 44

This is Indeed Peterborough's PREMIER DRESS EVENT

Featuring strictly high type Silk Dresses, every one a new style. We tell you candidly, truthfully, sincerely, "You have not seen in years, Dresses of such magnificent worth-whileness at such a low cost." Lose no time in sharing in this most unusual opportunity.

EVERY FASHIONABLE MATERIAL FOR PRESENT WEAR

Canton Crepe, Crepe Satin, Flat Crepe, Printed Crepe, Crepe Supreme, Embroidered Crepe, and many others.

SEE WINDOW DISPLAY — *SEE WINDOW DISPLAY*

The J. A. McNally Co. Limited

EASTERN ONTARIO CHAIN OF LADIES' AND MISSES' READY-TO-WEAR STORES

PETERBOROUGH — BELLEVILLE — KINGSTON — BROCKVILLE

The Evening Examiner

PHONES—Editorial 1601. Business Office, 1600. Private Branch Exchange to all Departments.

The Examiner is a member of the Audit Bureau of Circulation.

The Daily Examiner, published every lawful evening. The Peterborough Examiner, Limited. Office, 419 George Street.

The Weekly Examiner, published Thursday morning. $6.00 per year, delivered in city; out of town subscribers, by mail, $4.80 per year; that of The Weekly Examiner is $1.50.

U. S. REPRESENTATIVES.

Special U. S. Representatives—W. H. Stockwell, 629 People's Gas Building, Chicago Ill.

New York—Chas. F. Miller, 225 Fifth Avenue.

Advertising Rates on application.

R. M. GLOVER, Managing Director.

WEDNESDAY, JULY 11, 1923.

A NEW MEMBER.

The appointment of Mr. W. A. Richardson, of the Peterborough Canoe Company, as a member of the Board of Education to complete the term of Mr. J. W. Worth, whose resignation was made necessary by his departure from Peterborough, will be received with satisfaction by the many citizens who know Mr. Richardson's qualification and who have confidence in his ability to do good service on the Board.

One of the younger executives in Peterborough, Mr. Richardson has given ample evidence of his energy and progressiveness and it is felt by those who have come in contact with him that he will make his presence as a member of the Board of Education felt as he has in the world of business and industry.

He has been a member of the Advisory Industrial Committee of the Board for some years and has been more than once nominated to stand for election.

Mr. Richardson brings with him to the Board of Education an understanding of the city's requirements in regard to technical education, a general knowledge of Peterborough and its conditions and the experience and training gained by successful participation in business.

He should make a very valuable member of the school Board and there will be a general feeling that the members of the Board have made a wise choice in selecting Mr. Richardson as Mr. Worth's successor.

MR. WEARING'S RESIGNATION.

While the absence of Mr. Joseph Wearing from the Board of Education, where he has given good service, will be regretted, there will be a general belief that the City Solicitor has acted wisely in tendering his resignation to the board.

The calls upon his time and services in connection with his work as City Solicitor are enough to prevent him from devoting himself as assiduously to the duties involved in membership on the Board of Education as he would wish, and when, as happened a few nights ago, meetings of the City Council and the Board of Education are being held on the one evening his attendance at the gathering of the board becomes impossible.

Under the circumstances Mr. Wearing's decision to devote himself exclusively to his duties as City Solicitor is probably best for himself, for the city and for the Board of Education.

It will be necessary for the latter body to appoint another member in Mr. Wearing's place for the balance of his term, and that is a matter to which earnest consideration should be given.

The appointment cannot be made until the next meeting, which permits an opportunity to survey the field of possibles closely and to make a choice in the interests of the city in general and the cause of education in particular.

DR. McPHERSON'S REPORT.

The mere fact that the report of Dr. A. W. McPherson, the school physician, shows that nearly 1,000 Peterborough children out of 2,892 examined during the year were suffering from health defects of some kind or another, is sufficient justification for the carrying on of this work in the schools of Peterborough.

The report indicates that defective teeth, defective tonsils, defective vision, faulty nutrition, round shoulders and enlarged thyroid were the most common defects found

Until the present system of inspection was adopted most of these defects would have gone unnoticed, and the children would be bound to suffer in after life because these faults had not been corrected when there was a fair chance to do so.

Many a child in the past has been considered stupid when in reality his trouble was caused by a combination of faulty vision and a reluctance to admit his inability to see clearly.

Simlarly too, cases of mal nutrition have not been detected by the parents and in this connection it should not be forgotten that often the children who are found to be suffering from lack of proper nourishment come from good homes, and not as might have been expected from families in poor circumstances.

There is a wide field of opportunity open to the medical and nursing work being carried on in Peterborough's schools and the full effects will not be realized until later.

Better educated and healthier adults should be the result of the systematic inspection of the school children of today.

SPEEDERS AND SPEEDING MAGISTRATES.

While traffic accidents and the running down of children by motorists continue to be a feature of everyday life in the larger centres, it is rather surprising to read of the long list of speeders who are fined each day in the Police Courts and to find that the majority of such offenders escapes with a fine of $10.00.

In Toronto yesterday 183 speeding cases were dealt with in less than an hour, and nearly all of the guilty parties were let off with a $10 fine.

There does not seem to be much chance of stopping reckless driving if violations of the speed laws are to be tried at the rate of more than three a minute and if only nominal fines are collected.

It could not have been possible for the Toronto magistrate to have investigated the circumstances surrounding many of these cases, and probably the majority of those tried pleaded guilty without putting in an appearance at all.

That means that there was no opportunity given of picking out the most flagrant offenders, and that the usually careful driver who happened to get beyond the speed limit a mile or two was given exactly the same punishment as the reckless individual who made a speedway out of a city street.

The complaint is not, of course, that the minor offender was fined $10, but rather that the really careless driver escaped with a similar amount.

So long as people can avoid appearance in court and can be sure of nothing worse than a small fine, it is to be feared that the traffic squad—and the coroners and undertakers—will have a lot of work to do.

MERIT SYSTEM APPROVED

Those politicians who—openly or secretly—are in favor of a return to the spoils system will derive little comfort from the report of the parliamentary committee which has been investigating the working of the Civil Service act, says the Hamilton Spectator. The committee, after long and careful inquiry, gives unqualified endorsation to the merit system and the method of appointment by competitive examination. There is absolutely no encouragement for those who are yearning for a revival of the good old days of patronage. In all essential particulars the Civil Service act is approved; some recommendations are made of a nature to facilitate the working of the act and to improve existing arrangements, but its main principles are upheld.

There will be general satisfaction at the outcome of the committee's deliberations. Beyond question, an attempt has been made by some parliamentarians to discredit the merits system in order that they might get back, if possible, their old-time privileges. Many legislators, in fact, make no disguise of their desires in this respect. They must, however, reconcile themselves to altered conditions; the electorate is in no mood to restore a prerogative so charged with abuses and injustice. The rewards should go to those who, by ability and industry, are entitled to them, irrespective of their political preferences, not to those who may have done service of an interested nature to a political party or individual. That is only fair and right.

Nevertheless, there were proven defects in the operation of the Civil Service act, and the remedies suggested ought to be promptly applied. The act should be made so good that the mouths of the critics will be stopped. Having inaugurated right principles, the perfecting of details of administration is a comparatively simple matter. The danger that the whole reform might be abandoned at the behest of the opportunists and time-servers has passed. The Civil Service commission continues to function, and will no doubt welcome the suggestions made for its improvement.

SHELBY AND KANAWAKI

Recently at the little Town of Shelby, Montana, two men of powerful physique and a certain animal courage, tried to batter one another into insensibility for money.

On the same day and almost at the same hour a dozen or more men, supple of limb and hard as nails through clean living and exercise in the open air, played a game of skill and endurance to decide who shall be champion golfer of Canada.

The prize at Shelby was not an award to the "victor of the games." There was a cold-blooded contract drawn up before-hand which stipulated that Jack Dempsey should get a king's ransom for his share of the pummelling, whether he was knocked into insensibility or succeeded in pounding consciousness out of his opponent. The plans of the promoters went agley and Mr. Dempsey received a paltry quarter of a million dollars for his forty-five minutes of smashing at his adversary, while the latter must find his pecuniary reward in appearing before gaping crowds at cheap vaudeville houses and in a slice of the moving picture rights.

The men who fought at Kanawaki were battling for no money prize, but for the right to be called for one year the amateur golf champion of Canada, and incidentally for a little silver mug, the emblem of the title. They matched their wits and their skill for five long hours during any moment of which a false step might have proved fatal to their hopes. The fight at Shelby was like a bloody encounter between primitive savages, belaying one another with club or cestus; that at Kanawaki was the dual between brilliant swordsmen, with the quick thrust and parry of the rapier, the guard and lunge of the masters of the foils.

In the club-house of one of the oldest golfing clubs in Britain there is a tablet in the place of honor to the men who gave their lives in the Great War and a word of remembrance for those who served. It records that of the playing strength of the club amounting to 475, no less than 461 offered themselves for active service. Flanked on each side of the tablet are the photographs of two famous struggles on the last green of championship meetings. The juxtaposition of the tablet and the scenes is not without significance. This morning the Great War Veterans of Arizona assembled to pass a resolution deploring the fact that Mr. Jack Dempsey had won his battle. The Veterans remember that Mr. Jack Dempsey had his chance to fight in a real battle when the Hun threw his glove across the face of every American man—and woman—in 1917, and he showed his true worth then. The kind of fighting that was done by the Doughboys, the Tommies and the Poilus in France was not the sort to suit Mr. Dempsey. There was no money in it for this brand of champion, no posing in the spotlight, not even the applause of the little Town of Shelby.

Less than seven thousand people visited the Montana town. The satisfactory feature about this crowd at Shelby is that it was a mere handful compared with the packed masses of former fights, while at Kanawaki the crowd was larger than in previous years. Is it possible that men and women are beginning to see through the tinsel of these prize fights, to rub below the surface so skilfully larded over by propaganda and to catch a glimpse of this tawdry battle in its true light, its commercialism, its vaudeville and its bestiality?

Which was the better game to watch, Shelby or Kanawaki?

"Jack dug a hard right into Tom's stomach and then landed another right on the same spot. Gibbons swung a right to the jaw and staggered Jack with a left to the head."

"With the score all square, Bredin drove from the thirty-seventh tee and went away to the right a distance of two hundred and fifty yards on to another fairway, while Stan Thompson drove straight and clean down the course. Bredin had one hope of saving the game and he risked everything with a brassie and sent his ball high over the trees until it stopped dead on the far edge of the green. It was one chance in a hundred and it won him the hole and the match and perhaps the championship."

The Shelby fans were disappointed at the tameness of the blood-fest, but the gallery at Kanawaki saw par golf. And between par golf and fist fights the choice must be determined by individual temperament.—Montreal Star.

EDITORIAL NOTES AND COMMENT.

The easiest way for the Sydney strikers to get rid of the troops would be to end the strike and go back to work.

The report that the Kingston ball team is to be shaken up recalls the fact that they were pretty well shaken up here on Saturday.

Figures show there are 5.7 motor cars for every 100 inhabitants in Canada. The trouble is, most of them come along when you are trying to cross a street.

Col. Currie does not land in the new Cabinet. What is the matter with the Toronto Telegram?

The head of the Government Advisory Fuel Committee takes all the pleasure out of this beautiful July weather by warning Canadians to get in their supply of fuel for next winter.

The Examiner's complaint that the Ontario Government pamphlet advertising the charms of this Province does not do justice to Stoney Lake in particular or the Kawarthas in general is endorsed by summer resort proprietors and others interested in the district.

The numbers of cars with American license plates, however, indicates that Stoney Lake is able to attract tourists without the assistance of the Government literature.

There are demands being made for the heads of the Gregory Commission on a silver platter. Still it might be just as well to have the long-waited report before the official decapitation takes place.

Port Arthur's Mayor evidently does not want his community to be a second Shelby. And, accordingly, has declared that Jack Dempsey wouldn't be allowed to light there. Possibly His Worship knows how hard it is to raise $300,000 in Port Arthur.

WISE AND OTHERWISE

Another good memory test is a political platform.

* * * *

Staesmen learn very little from Nature. It is suppression that makes volcanoes blow up.

* * * *

Given opportunity, the chances are that Japan could control everything in China except her appetite.

* * * *

A town that is too poor to afford a "white way" hasn't much to brag about except its traffic problem.

* * * *

Bolshevism should have made its effort before a sophisticated world learned that a red sign means "Stop."

* * * *

Poison-pen letters are able creations, but they never are quite as interesting as a fat man's love letters.

* * * *

The army of unemployed increases

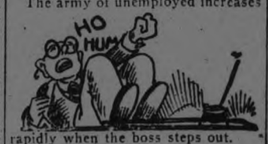

rapidly when the boss steps out.

* * * *

The new school of diplomacy is much like the old. It is studying away over in the back of the check book.

* * * *

A revolutionist in southern Europe is just a job hunter who has been converted to the idea of direct action.

* * * *

The filing case in the editor's office contains contributed photographs of prominent people who hate publicity.

* * * *

The weaker the body, the better chance a disease germ has. And that explains the growth of strange political 'isms.

* * * *

About all you can say for the twelve-hour day is that it enables men to do part of their loafing on the company's time.

* * * *

Correct this sentence: "You go on to the picnic, Mother," said the flapper, "and I'll stay at home and do the housework."

* * * *

Slow-motion pictures don't seem so very deliberate if you have a

friend who promised to pay back that ten as soon as possible.

* * * *

Another cause of contiued poverty is the eager willingness to buy something that will pay forty per cent. dividends.

* * * *

Man is funny. He will go to the ant, thou sluggard, for fifty weeks of the year in order to go to the seashore the other two.

* * * *

Even in these boisterous times it is easy to lead a peaceful and undisturbed existence if you will omit the advertising appropriation.

* * * *

Another dismal failure is an American manufacturer's patriotic effort to get interested in foreign markets when he is over-sold at home.

* * * *

A hick town is a place where the banker calls you on the phone and wishes to know when you are going to do something about that overdraft.

TENNIS BALL FATAL DIET FOR "HIPPO"

CINCINNATI, July 11.—The person who threw a tennis ball into the cage of "Zeeko," gigantic hippo at the Zoo, caused the death of that animal, famous as the largest specimen of his kind in captivity in America. This fact was revealed at a post mortem conducted by General Manager Stephen of the Zoo. The tennis ball was found wedged in the huge beast's stomach, where, unable to pass further through the narrow opening, it formed a fatal obstruction, which resulted in "Zeeko's" death. The animal weighed about two tons and a half and was valued at $5,000.

MAJORITY OF 40,000.

WINNIPEG, July 10.—(Canadian Press.)— With official final figures still to come from three constituencies, the majority for the Moderation League bill now stands at 40,937. A voting record was established in the referendum on June 22, when 180,000 out of a total electorate list of 253,800 cast their ballots. This is the heaviest vote in the history of the province.

Corns

Just Say Blue-jay

The simplest way to end a corn is Blue-jay. Stops the pain instantly. Then the corn loosens and comes out. Made in clear liquid and in thin plasters. The action is the same.

At your druggist

CATTLE, GRAIN AND PRODUCE

Peterboro—Toronto—Montreal—Winnipeg—Chicago

PETERBOROUGH MARKETS.

Fruits.

Bananas, doz. 30-60c, lb. 10c; oranges, 30 and 90 cents per dozen; grape fruit, 10-15c each, 2 and 3 for 25 cents; lemons, 30-40c doz.; Smyrna figs 40-50c; cooking figs 15c lb.; dates, 10c lb.; apples, 20c pecky eating apples, 30-60c peck; strawberries, 13-15c quart; rhubarb, 5c bunch; pineapples, 25-45c; red plums, 20-40c doz.; apricots, 20c doz.; peaches, 40c doz.; cherries, 13-40c lb.; 95 cents to $2.00 a basket; cantaloupe, 15-20c.; gooseberries, 20c quart; red currants, 15c box; blueberries, 35c quart; pears, 5c each.

Cocoanuts, 10-15c; chestnuts, 30-40c lb.; mixed nuts, 25-30c lb.

Vegetables.

New beets 3 bunches 25c; new carrots, 2 bunches 15c; parsnips, 5c domestic onions, 10-15c; Bermuda onions, 2 lbs. 25c; green onions, 5c; spinach, 15c lb.; parsley, 5c; green peppers, 10-15c each; cucumbers, 2 for 25c; Florida cucumbers 15 and 20-25c lb.; hothouse tomatoes, 30-40c lb.; endive, 10-15c bunch; Lima beans, 10c; string beans, 35c lb. artichokes, 20c each; asparagus 15c. bunch; egg plant, 35-40c; watermelons, $2.25 each; radishes, 5c; green peas, 2 qts. 25c; Swiss chard. 20c bunch; mint 5c bunch, leaf lettuce. 5-10c; new cabbage 10c lb; domestic potatoes $1.00 bag, new potatoes 20-25c a measure.

Dairy Products.

Butter, creamery, 31-30c; dairy 30-35c oleomargarine, 25c; eggs, 25c doz.; lard, 17-23c; shortening, 17-18c; cheese, new, 23-34c lb.; old cheese, 40c lb.

Fish.

Salmon, pink, 20c lb; red, 18-25c; salmon trout, 25c; white fish, 18c; halibut, 28-30c; haddies, 18-20c; boneless, 25c; fillets, 28c; kippered herring, 20c; salt herring, 60c doz; sea herring, 10c lb, fresh, 3 lbs, for 25c; snacks, 35c; smelts, 20-30c lb.

Meats.

Beef, lb., 12-30c lbs.; pork, 18-35c; bacon, 32-50c; sausage, 18-20c; veal, 12-30c; spring lamb, 20-25c lb.; mutton, 12-30c.

Chicken, lb. 30-35c; hens, 24c. lb.

Hogs, thick, smooth, cut, $8.25; select graded, $9.05; dressed (head on), $16.00; dressed (head off, $17.00.

Grain (Wholesale and Flour.

Wheat (Fall and Marquis) $1.00-$1.05 bu; spring wheat, $1.00-$1.05; peas, (No. 1) $1.25-$1.35; No. 2, $1.15; oats, 55-60c; rye, 65-75c; barley, 60-65c; buckwheat, 75c; alsike $4-$5; red clover, $5-$9; sweet clover $3-$3.25 bu.; cleaned, $5.

Flour, half bbl. $3.75-$4.00; pastry flour, 24 lb. bag 79-89c.

Hay, Bran, Etc.

New hay (loose), $14-$15; baled $15-$16; straw, $8-$12; bran, ton, $28; shorts, ton, $30.

Hides and Wool.

Cow hides, heavy, 6c; light, 7c; horse hides, $2-$2.50; calf skins, 10c; sheepskins, $1-$1.50; shearling, 20-25c.

TORONTO MARKETS.

TORONTO, July 11.—There was but a light run on the cattle market yesterday with very few cattle offered after Monday's heavy trading. Prices were steady.

United Farmers' C-operative Co., Limited, sold: Butchers—1, 700 lbs., $8.50; 1, 690, $8.25; 18, 1,220, $8; 6, 950, $8; 1, 790, $8; 1, 1,120, $7.75; 2, 600, $7.50; 2, 560, $7.50; 16, 950, $7.50; 3, 880, $7.50; 2, 840, $7.50; 3, 970, $7.25; 2, 910, $7; 1, 770, $7, 1, 970, $7; 1, 950, $7; 2, 840, $6.50; 1, 870, $6.50; 3, 780, $6; 1, 750, $6; 1, 960, $6. Cows—1, 1030, $6; 1, 1150, $5.75; 1, 970, $5.50; 1, 1270, $5.50; 1, 1310, $5.25; 1, 1230, $5.50; 1 1040, $5.50; 1, 1030, $5.50; 1, 1210, $5.75; 1, 1140, $5.70; 1, 1090, $5.50; 1, 1010, $5.50; 1, 1150, $5.25; 1, 1080, $5; 1, 1110, $4.75; 1, 970, $4.75; 1, 900, $4.75; 2, 990, $4.75; 1, 980, $4.50; 2, 920, $4.25; 1, 1010, $4.25; 1, 1060, $4.50; 1, 1250, $5.50; 1, 880, $4; 1, 1080, $3.50; 1, 810, $2.25; 1, 950, $2.25; 1, 780, $2; 1, 1050, $2; 1, 900, $1.75. Lambs—Choice, $16 to $16.50; medium, $14 to $15 culls, $11 to $12. Sheep—Yearling $10 to $11; bucks, $3; culls, $2 to $3. Calves—Choice, $9 to $10; medium, $7 to $8; lights, $6 to $7; grassers, $3 to $4.

Receipts.

Union Stock Yards—Receipts yesteray, 60 cars, 638 cattle, 287 calves, 1,341 hogs, 695 sheep and lambs.

Heavy steers, export	$7.75 to	$8.25
do. good	7.50	7.75
Butcher, choice	7.75	8.25
do medium	7.00	7.50
do common	6 00	6 25
Baby beeves	8 50	9 00
Cows, fat, choice	5 25	5 75
do. medium	4 50	4 75
Bulls, export	5 00	5 25
Butcher bulls, good	4 75	5 25
Canners and cutters	2 00	2 75
Feeding steers good	6 50	7 50
Stockers	5 25	5 50
Calves, choice	9.00	10.00
do. common	5 00	5 50
Milch cows	50 00	80 00
Springers	80 00	100 00
Sheep, choice	6 50	7 00
do. heavy	3 50	4 50
Spring lambs	16.00	16.50
Hogs, flat rates:		
do. f.o.b., bid	7 75	.....
do. fed and watered	8 35	.....
do. to farmer	7 50	.....

CHICAGO, July 11. —(Canadian Press.)—Cattle, receipts 10,000; matured steers slow, uneven, generally 10 to 25c. under Monday's best time. Practical grade yearlings in fair demand, about steady; top matured steers 11.50; paid for 1,315 to 1,550 pound average of strictly choice grades; best yearlings at noon, 11.00; bulk youngsters 9.00 and 10.25; mostly mixed steers and heifers; few lots matured steers averaging around 12.00 and of plain finish below 9.00; she stock comparatively scarce, strong spots higher on desirable yearling heifers, bulls fully 15c. higher; veal calves 25c. higher; stockers scarce, firm; bulk desirable bologna bulls 5.00 and 5.25; bulk veal calves to packers and outsiders 11.50 and 12.50.

Hogs, receipts 39,000; uneven, steady to 15c. lower; bulk 160 to 300 pound average, 7.30 and 7.50; top 7.55; closing active; packing sows mostly 6.00 and 6.40; straight loads higher; strong weight pigs mostly 6.50 and 7.00; estimated holdover 22,000.

Sheep, receipts 22,000; fat lambs, culls and yearlings mostly 25 to 50c. lower; sheep steady to strong; bulk desirable fat lambs 14.00 and 14.75; top 15.10; cull natives 7.50 and 8.50; one double medium range yearlings 9.85; medium and handyweight ewes mostly 5.00 and 6.25; light weights up to 7.00; heavies 3.50 and 4.25.

CHICAGO WHEAT.

CHICAGO, July 11. —(Canadian Press.)— Wheat tumbled in price yesterday to $1 00 a bushel—a figure once considered ideal from a farmer's point of view, but at present said to be well below the cost of production. Prospects that the domestic spring crop would be ready to harvest before being overtaken by black rust had much to do with yesterday's break, as did the fact that the first car of new wheat to reach Chicago this season has arrived. The market closed weak, with all months at a new low price record for the season, including September $1.00 to $1.00 1-4, and December $1.03 to $1.03 1-8. Corn finished 1-2 to 1 3-8c. down; oats a shade to 1 1-8 and 1 1-4c. off, and provisions at a setback ranging from 5c. to 40c.

EGG MARKETS.

OTTAWA, July 11. — (Canadian Press.)—Receipts are again reported lighter but ample to meet immediate consumptive demand. Prices on the better grades are firm and weak on the undergrades.

Toronto carton extras 38, extras 34, firsts 27 to 28, seconds 22.

Montreal carton extras 31, extras 29, firsts 35, seconds 21.

Western markets unchanged.

New Brunswick country points straight gathered 25 to 26, jobbing St. John 28, retailing 35.

Prince Edward Island country points straight gathered 19 to 21, retail Charlottetown 23.

WINNIPEG CATTLE.

WINNIPEG, July 11.—(Canadian Press.) — Receipts, 995 cattle and calves, 380 hogs and 7 sheep.

With the carry over from Monday, cattle offerings totalled 1,800 head.

Medium grade offerings on the cattle market were in poor demand at 25 to 50 cents below Saturday's close. Top grades moved in fair demand at fairly steady prices.

The hog market was unchanged. Packers were bidding $8.35 for thick smooths and $9.18 for select bacons.

The sheep and lamb market was inactive.

Travel—

the Great Educator, Multiplies Your Efficiency

Make

ACROSS CANADA

Your Summer Vacation Trip

Wide choice of routes—rail, lake and sea trips. Stop over privileges allowed. Finest mountain scenery in America. See Canada's highest peaks, yet travel at lowest altitude of any Transcontinental Railway.

CANADIAN NATIONAL RAILWAYS

Very Low Fares to

Canadian Rockies and Pacific Coast

via Jasper Park—Mount Robson Route

Vancouver, Victoria, Seattle, Portland } $114.85

Jasper National Park— $93.10

Return Limit October 31st

Let us arrange an itinerary for your Summer Vacation.

For full information, reservations, etc., apply to any agent of the Canadian National Railways.

OAK HALL

THURSDAY FORENOON SPECIALS

SHIRTS $1.69

We have to hand a 6-dozen lot of these fine Delpark Shirts. Coat style, double cuff; some have soft and laundered collars to match. All the latest season's cloths. Patterns are stripes and checks. Sizes 14 to 16½. Worth $2.95.

SHIRTS $1.69

Straw Hats $1.00

Men's Straws, one line, this season's Hat. Was $1.95. On Sale for $1.00

Boy's Jersey Suits $1.49

In navy, brown and saxe. Knicker pants, with waists same. Jersey is buttoned on shoulders. Ages 3, 4 and 5. Worth $1.75, for $1.49

Men's Combinations $1.00

Men's Athletic Combinations, no sleeves, short legs, closed crotch. Special, $1.00

Blouses 69c

Ages 6, 7 and 8 only in this lot. Broken sizes, but extra good cloths. Worth up to $1.25. On Sale 69c

Silk Sox 75c

Men's Grey and Black Silk and Lisle Sox. Sizes 10 to 11. Worth $1.00, for 75c

Wool Jerseys $1.00

Pure worsted wool, in V necks. Ages 4 to 8 only. Colors are blue and brown, with fancy trim. Worth $1.95. On Sale $1.00

Bathing Suits 75c

Boys' Cotton Suits in blue with red, white or orange trim. Skirt style. Ages 4 to 14, for 75c

Men's Sox 75c

Men's Fine Black Cotton Sox. Sizes 10 to 11. Very special 25c

SUITS $13.75

YOUNG MEN'S PALM BEACH SUITS

If you happen to be in the small men's class and can wear size 35 or 36 size Suit, here is your chance to get a real snap. Shades are brown, olive and dark greys. Worth up to $22.00. On Sale for $13.75

SUITS $13.75

We want to do a days business in the forenoon on Thursdays and all broken lines of seasonable goods we can find will be priced for Quick Clearance.

Phone 744 OAK HALL 409-11 George St.

SUNDAY SCHOOL EXECUTIVE MET

Keene News of Interest and Personal Notes.

KEENE, July 11.—The Township Sunday School Executive held their first meeting for 1923 at Coldsprings on Friday evening of last week, to arrange for the work in the township for this year.

Following the business meeting, the ladies at Coldsprings served dainty refreshments and a delightful half hour was spent in a social way.

Personal Mention.

Mr. and Mrs. Vernon Ellis have returned to their home at Port Colbourne.

Mr. and Mrs. Edward Cronk and children of Toronto spent the past week at the home of Mrs. Cronk's parents, Mr. and Mrs. William Kempt.

Misses Carmelita Morrison and Lillian Herlihey of Downeyville were the guests of Miss Ella Foley over the week-end.

Mr. and Mrs. William Harris of Carlo, Manitoba, are visiting Keene friends.

Mr. Joseph Foley, who has been spending a holiday season with his parents, has returned to Toronto.

Mrs. R. Skinner and sister, Miss McNeil, have returned home from Toronto where they were visiting friends.

Miss Mary Burley, who spent the past month with her parents, has returned to Belleville Hospital.

Mrs. James Dickson, Sr., and Mrs. Robert Dickson and children of Toronto were guests last week at the home of Mr. and Mrs. J. J. Dickson on Mill street.

Mr. and Mrs. Thomas Rothwell, Mr. Gordon Coles and Miss Elsie Cronk of Toronto spent the week-end at the home of Mr. and Mrs. William Kempt.

Mr. John Wedlock of New York State and brother Thomas of Peterborough were visiting at the home of their brother, William, on Monday.

Mr. Edward Cronk and son Edgar have returned to their home at Toronto.

Mr. Garfield Burley has secured a position as brakeman with the C. N. Railway Co. at Belleville.

Mrs. Gilbert Howson returned last Wednesday from Colbourne where she had been visiting friends.

Mr. and Mrs. George LeGrow of Stirling spent Sunday with friends at the Victoria House.

Margaret McCarthy is visiting friends at Marmora.

Misses Muriel Goselin, Loretta Galvin, Geraldine and Marieta Collins of Peterborough were guests on Sunday at the home of Mr. and Mrs. James Foley.

Mrs. Patrick Roche and daughter Clara, Mrs. Louis Roche and children and Irwin Wedlock motored to Havelock on Sunday and spent the day with friends.

Messrs. Stanley Kennedy, Henry McLachlan, Fred. Mather and Jas. Gratton attended the Orange service at St. Andrew's Church, Peterborough, on Sunday evening.

Mr. and Mrs. Andrew McLauchlan and children were in Toronto a few days last week.

Mrs. T. P. Howson and Mrs. R. N. Johnston were in Peterborough on Friday.

William Wedlock of Peterborough was in the village on Friday.

Miss May McNivan is taking a special course at Queen's University, Kingston.

Mr. Joseph Taylor was in Toronto over the week-end.

The Misses Nelson, who have been visiting at the home of their mother, Mrs. William Nelson, have returned to Toronto.

Hastings Personals.

HASTINGS, July 11. — Mr. Geo. Goderich, linemen inspector, spent Monday in town.

Mr. and Mrs. R. N. Simpson and family spent Sunday at Lakeport.

Mr. and Mrs. H. Denike, of Havelock, were visitors in town on Monday.

Mr. Joseph O'Neill, of Marmora, spent Monday with his parents, Mr. and Mrs. T. O'Neill.

Mr. and Mrs. F. Blake have moved their household effects to Bailieboro, where Mr. Blake has purchased a business.

Miss A. Carney of Rochester, is the guest of Mr. and Mrs. T. Shaughnessey.

Mr. and Mrs. John Fairman and family, of Campbellford, spent Sunday with Mr. and Mrs. A. V. German.

Mr. and Mrs. F. W. Runnels, of Orillia, spent Monday in town with Mr. and Mrs. F. G. Runnels.

Dr. T H Hess and son Everett spent Tuesday in Oshawa.

Baseball.

The Hastings baseball team will play a league game in Campbellford on Wednesday, and the return game will be played here on Saturday.

REAL ESTATE SOLD IN COBOURG AREA

Another Centenarian Who Voted — Cobourg and District Personals.

COBOURG, July 11.—Harry B. Phillips and others have sold to James Brewster a part of lot 23, concession 7, Haldimand township.

Harry R. Mooney has sold a part of lot 16, concession 4, Alwnick township to Wm. J. Mouncey.

John E. Waghorn has sold a part of lot 8, concession 1, Hamilton township, to James A. Seymour Taylor.

Mrs. Minnie B. Richards has sold a part of lots 8, 9 and 10, Block B. on the south side of University avenue, town of Cobourg to Harry Shortreed.

Mr. C. Hunt, Toronto, has purchased Mr. Alex Ednie's property in East Colborne and is removing there.

Dance In Otonabee.

On Tuesday evening, week, there gathered at the home of Mr. and Mrs. John Hefferman, Otonbaee, about one hundred and twenty guests, Mrs. Hefferman before her marriage was Mrs. James Burns of Cobourg. Dancing was engaged in for some time, the young people enjoying the fox trot and two steps, and the older folk the square dances.

In the Churches.

At Camborne yesterday Rev. J. S. Ferguson of Baltimore preached and also took the work at Zion that day. Mr. Samuel Scott took the service at Plainville and Mr. Herbert Lander had charge of the service at St. Andrew's church, Baltimore.

The Camborne Tuxis Boys and C.G.I.T. met last Friday night at the home of Mr. and Mrs. Ray Bray and presented Mrs. Bray with a suitable gift, accompanied by the usual felicitious words. Music, games and dainty refreshments were enjoyed before the pleasant gathering broke up.

Personal.

Mrs. S. B. Shorey and her two little daughters, Nancy and Kathleen are leaving for Calgary to visit her brother, A. V. Smith. Mrs. Shorey will also visit her brothers, Herbert E. Smith, North Battleford, and W. S. Smith, Melville. When Mrs. Shorey returns in September she will be accompanied by her mother, Mrs. W. H. Smith.

Dr. Adam Miller, Toronto, has rented Mr. Mayhew's cottage at Victoria Beach, Colborne, for the summer.

Miss Kathleen Kavanagh, spent a week pleasantly at Colborne with Miss Loretta Somers

Rev. A. F. Pollock, Ottawa, a former pastor preached at Cobourg and Coldsprings Congregational churches on Sunday.

Mrs. G. I. Merriman, who formerly resided on Chapel street here and her daughter, of Hamilton are at Lougbreeze, Victoria Beach for the summer.

Mr. and Mrs. W. E. Gould, Colborne were in town on Friday.

Rev. R. F. Stillman, Omemee, takes his first service in the Methodist church here, as pastor about the middle of August.

Miss Lenah Field, daughter of Mr. and Mrs. Frederick Field left on Thursday for Cleveland, where she has accepted the position of dietetien in a hospital.

Mr. and Mrs. John Wilson, Toronto, were guests of the Misses Wood on Dominion Day.

Miss Sarah Wood, Misses Leaore and Madeline Wood, Mrs. Hugn Cameron and Miss Jean Colorn, motored up to Toronto and spent a few days with friends.

Mrs. Carmen of Trenton was probably one of the oldest voters at the last Provincial election. Although she has passed the century mark by six months she was one of the women to come out and record her vote.

WAS ALMOST A NERVOUS WRECK

Says Wincarnis Restored Her Health

"Ten months ago I began to lose my strength. My household duties became burdensome. I felt exhausted after the slightest exertion. Then my nerves got so bad that at the slightest noise I used to tremble, my legs would shake and my heart beat violently causing me to gasp for breath. One afternoon a friend called to see me and she was shocked at my pitiable condition. She went out and bought a bottle of 'Wincarnis' and gave me a dose right away. I continued taking 'Wincarnis' three times a day and its effect has been almost miraculous. Gradually but surely my strength came back, a color came into my cheeks, my nerves grew steady and it seemed as if I had taken a new lease on life. Today I am a very happy woman because I am well."

(Mrs. Elizabeth McGuire, 206 West 101st Street, New York City)

WINCARNIS

$1.50 a bottle. At all good druggists.

Write for Free, Interesting Booklet to

COLEMAN & COMPANY "CANADA," LTD.

67 Portland St. Toronto

SOCIAL NEWS OF DUNSFORD.

DUNSFORD, July 11. — Miss Bessie Mason of Toronto spent the week visiting with Mr. and Mrs. S. M. Thurston.

Mr. and Mrs. Bruce Junkin and Vincent of Bobcaygeon were guests of Mr. and Mrs. H. V. Thurston on Sunday.

Mr. and Mrs. Horace Ballard of Peterborough are spending two weeks' holidays at Thurstonia Park.

Mr. and Mrs. Mel. Morrow and Adelle, Mr. and Mrs. Ted Bell and Tootsie spent Sunday with Mr. and Mrs. Alex. Northey, Peterborough.

Mr. Chris. Laplain, C.P.R. agent here, is away on two weeks' holidays. Mr. F. S. Stewart takes his place.

Mr. Fred. Parker spent the week-end with Mr. and Mrs. Geo. Burgess.

Miss Madeline and Master Oscar Woolard are visiting their aunt, Mrs. Merit Thurston.

Mr. and Mrs. Emmerson, Miss Myrtle Emmerson and Mr. Jones of Udora were guests of Mrs. James Kennedy during the week.

Mr. and Mrs. Joe Thurston and Mr. and Mrs. Stanley Thurston and son of Toronto were guests of Mrs. T. V. Thurston on Monday.

Mr. and Mrs. Hall of Lindsay were visitors at Mr. James Kennedy's this week.

Mr. and Mrs. Laplain left on Monday morning for a week's visit with friends in Toronto.

Miss Florence Hunter left for Toronto on Monday morning, where she will attend school.

Mr. and Mrs. Bob. Dunlop and family motored to Peterborough on Sunday.

Mr. and Mrs. G. Spencer of Toronto are visiting at their cottage at the summer park.

Mrs. F. S. Stewart of Toronto was the guest of Mrs. T. O. Thurston on Sunday.

Mr. and Mrs. Will. Elliott, Misses Mae and Emma Elliott and Miss Ada Sanderson of Lakefield visited Mr. and Mrs. Ezra Thurston on Sunday.

SCHOOL REPORT

KEENE PUBLIC SCHOOL.

Sr. IV.—Will Burley, David McNevan, Will Dickson, Victor Foley.

Jr. IV. to Sr. IV.—Edith Nelson (H), Jean Nelson, Harry Archibald, Stewart Nelson, Dorothy Gainor, Margaret McCarthy, Bertha McCarthy, Olive Richardson, Alex Wedlock.

Jr. III. to Sr. III.—Boyd Renwick (H), Ada Melling (H), Malcolm McFarlane (H), Katharine McCarthy (H), Jack Gall, Alan Eason, Jack Melling, Robert Dickson.

Jr. III.—Mary McCarthy, Dorothy Kindred, Eldon Kimball, Will Richardson.

Jr. II. to Sr. II.—Sinclair Comrie (H), Roland Rennie, Ralph Archibald, Marion Kempt, Roberta Gainor, Marion Gillespie, Lois McCarthy, Roy Richardson, Horace Dickson, Edison Kimball (recommended).

Sr. Primer to I.—Dick Eason (H), Melville Richardson, Will Wood, Bobbie McLaughlin, Billie Kempt, Owen McCarthy.

Sr. Primer—Jack Campbell, Helen Edwards, Elinor McCarthy, Verna Dickson, Bessie Kempt, Alex. Campbell.

Jr. Primer—Donald Dinsdale, Douglas Archibald, Irene Short, Bobbie Renwick, Harold Plunkett, Max Kimball, Tommy Gall.

HASTINGS MEETING OF BIBLE SOCIETY

Union Gathering on Sunday Heard Talk By Missionary From India.

HASTINGS, July 11.—A union meeting in the interests of the Bible Society was held on Sunday evening in the Presbyterian Church. The chair was taken by Mr. W. M. Fowlds, President of the society, and on the platform were Rev. D. A. Thomson and Rev. M. L. Hinton, together with the representative of the society, Captain Godfrey, who has spent ten years in India in the work.

After the opening exercises, the speaker was introduced, and took his text, "I am not ashamed of the gospel of Christ, for it is the power of God unto salvation." After giving some idea of the conditions existing in India, he related some thrilling experiences which the missionaries have been called on to endure, and told of the millions who were stil in heathen darkness. The address throughout was one of especial interest, and was listened to with rapt attention.

The Secretary-Treasurer, Mr. Plant, then gave an account of the amount collected by this district during the past year, and named the collectors for the ensuing year.

Heavy Hay Crop.

The farmers are busy harvesting the hay, which is unusually heavy and is being put in in excellent condition.

Personal.

Dr J. H. and Mrs. Hess spent Sunday in Wooler.

Earl Hinton has gone to Windsor for a few weeks during the vacation.

Mr. W. Huycke and daughter of Peterborough spent Sunday with friends in town.

Mr. and Mrs. C. Plant spent Sunday with friends at Trent Bridge.

Mr. and Mrs. M. Baker have been visiting friends in Marmora.

CAVAN PASTOR'S FAREWELL TALK

Rev. G. S. Rorke, Leaving Active Ministry, Will Reside in Peterboro.

CAVAN, July 11.—Rev. G. S. Rorke preached his farewell sermon to an attentive congregation on Sunday evening. He keenly felt the fact that in severing his connection with the congregations with whom he had labored to preach and live the teachings of Jesus Christ, during the past three years, he was also leaving the active ministry.

After the service the choir led in singing "Blest Be the Tie That Binds."

One pleasing feature of Mr. Rorke's retiring is that he will reside in Peterborough, where his Cavan friends will have many opportunities of meeting him and his family.

On Wednesday Mr. Rorke moves out and Mr. Richards, the new pastor, will take his place.

Rev. Mr. Beckle of Bethany goes to Castleton, where Rev. Mr. Richards has been stationed.

Personal.

George Rorke continues to improve in health.

Mrs. Lloyd Sutton is visiting friends in Toronto.

Miss Josie Sutton, with Dorothy and Ralph Edmison, have been spending the past week on the farm with her brother, Mr. Lloyd Sutton.

Mr. Reginald Sutton is home for vacation.

THIEVES STRIPPED CAR WRECKED ON ROADSIDE

LINDSAY, July 11.—A broken fence rail, about five feet in length, and lying on the Madoc Road, was disastrous for a touring car on Sunday evening, when it threw the machine into a ditch, tearing off a front wheel. The car, which is owned by Mr. George T. Woodley, furrier of this city, was being driven towards Madoc by Leslie Woodley at the time of the accident. Although on the right side of the road, travelling north, the car was thrown into the ditch at the left side of the road. No one was injured.

The car was left there over night, the accident occurring about 9.30 o'clock, and during the night thieves stole all four tires coil, headlight bulbs, radiator cap and oil caps, besides a lady's woollen coat.

This morning Mr. Woodley notified the Provincial police and they are investigating the case to-day.

The accident occurred about one mile and a half north of this city.

CENTENARIAN SCALES 14,109 FOOT PEAK

COLORADO SPRINGS, Colo., July 11.—Patrick Murphy is slowly adding to his record the distinction of being the only centenarian to scale Pike's Peak, whose altitude is 14,109 feet. He began Saturday at noon and yesterday was half-way up. A cog train crew offered him a

Russia is mad at the Swiss, but

When Murphy celebrated his 102nd birthday, March 16th, he said his remaining ambition was to climb the big peak. He is the oldest Coloradoan, the oldest member of the Knights of Columbus in the world and the oldest ranchman in the west. He lives alone on his ranch, northwest of here, except for a housekeeper and a dog.

HAT DRAPERIES.

Scarfs of pleated chiffon, carelessly tied with long ends that reach the waistline, are worn with the fashionable large hats of organdie, straw or felt.

PRESENTATION TO MISSION LEADER

Bethany Young Ladies Honor Departing Pastor's Wife—L.O.L. Parade.

BETHANY, July 11.—On Friday evening the members of the Young Ladies' Mission Club of the Methodist Church gathered at the parsonage to give a small parting gift to Mrs. Beckel before going to her new home at Castleton. Mrs. Beckel has been the W.M.S. representative in the Mission Club for several years and acted in the capacity of superintendent of the club. Miss Irene Staples read short address and Miss Priscilla Howden presented Mrs. Beckel with a beautiful silver pie server, engraved with the initials "Y.L.M.C., Bethany." Mrs. Beckel was taken completely by surprise, and though deeply moved by the thoughtfulness of the young ladies, made a suitable reply to the gift address. The address read:

"Mrs. Beckel.

"Dear Mother of Our Mission Club,—As it has come to the time when we must sever relations with each other, we wish to make our appreciation of your loving helpfulness known. We knew and understood your inability to be always present with us at our various meetings, but we want you to know that whenever you were able to be with us we loved your bright, cheery manner. It was an inspiration to us to do more and better work, so we ask you to accept this gift in the spirit that it is given as a slight reminder of the times we have spent together. We wish you, Mrs. Beckel, and the children, every success in your new field of labor and we hope you may early find your little nook among the young people, the same as you have done with us, and may God's presence ever be with you.

"Signed on behalf of the Mission Club—Priscilla Howden, President; Irene Staples, Secretary; Mabel Challice, Treasurer."

Orange Parade.

The Orangemen of Lodge 1022 marched from their lodge room, headed by the band, to the Methodist Church on Sunday evening, where Rev. J. E. Beckel addressed them. Mr. Beckel took for his lesson the last part of the 6th chapter of Ephesians. His address dealt with the obligations of the Orange order.

The hymns, choir anthems and a selection by the male quartette were all in keeping with the occasion.

Owing to the Orangemen's service in the Methodist Church, service was withdrawn in the Presbyterian Church.

Personals.

Mrs. Archie Whitesides and children are visiting with friends in Cobourg.

Mrs. John Lowes of Cavan spent a few days last week visiting Mr. and Mrs. Wm. Lee.

Miss Evelyn Culley of Toronto is holidaying with Mrs. A. E. Byers, Cavan.

Mr. and Mrs. Alex. Lang attended the funeral of the late Wm. Lang at Millbrook last week.

Mrs. Chas. Reynolds is visiting friends in Millbrook.

Mr. Leslie Challice spent Sunday with friends at Burleigh Falls.

Miss Neta Wake of Lindsay was home over the week-end.

Mr. and Mrs. Orman Urry of Beaverton is visiting Mrs. Urry's parents, Mr. and Mrs. Thos. Rowan.

Mr. J. J. Preston, Mr. and Mrs. Wm. McCartney and son, Gerald, motored to Janetville on Sunday to spend the day with Mr. and Mrs. James Armstrong.

Rev. Dr. Meyers of Peterborough occupied the pulpit of St. Paul's Church on Sunday.

Mr. and Mrs. Milton Challice spent Sunday with friends at Ballyduff.

Messrs. Fred. and Harvey Fallis spent the week-end with friends at Toronto.

Mr. and Mrs. F. C. Dawe, who are spending the summer at Young's Point, motored to the village on Saturday.

Mr. Claud Torteous motored to Toronto on Sunday.

Miss Myrtle Fallis spent Sunday with her friend, Miss Verna Belle Lee, at Burleigh Falls.

Mr. Matt. Staples of Millbrook visited his son Lou, at the shingle mill, over the week-end.

Mr. and Mrs. Terwilleger and baby motored from Wellington on Saturday and visited with Mr. and Mrs. P. C. Brown over Sunday.

Miss Velma Swayson, who has been visiting Peterborough friends returned home on Saturday.

Mr. and Mrs. H. H. Ryley and party motored to Budley on Sunday and spent the day.

PEELING POTATOES.

If you have to peel potatoes you can boil them until nearly done, then peel and continue the cooking. You save waste in this way and retain the best part of the potato—that near the skin.

Mother knows

that Lifebuoy lather goes down deep into every pore, removes impurities, and protects the health.

She knows that Lifebuoy keeps the skin soft, pliable and glowing with health.

She knows the scientific, antiseptic protection Lifebuoy Health Soap affords against the dangers of dirt.

The Lifebuoy health odour vanishes a few seconds after use—but the protection remains.

LIFEBUOY HEALTH SOAP

L.B.71

We women appreciate this convenience

—says the woman who orders by the case.

"Our families and our guests are always getting thirsty. At our home we order Coca-Cola by the case from our dealer—just as we do groceries. It is no trouble to keep a few bottles ice-cold in the refrigerator. It is easy to serve them at any time. And everyone is pleased."

Order a case from your Grocer

Drink Coca-Cola

Delicious and Refreshing

THE COCA-COLA COMPANY
Toronto, Montreal, Winnipeg, Vancouver

DAYS are happy—nights are restful and refreshing—only when good health permits.

Health comes from within. Keep your system free from impurities. Poor digestion (and all the ills that follow in its wake) is the relentless foe of good health. You and your children should take a "dash of ENO in the morning." ENO is pure. ENO has the pleasant purifying properties of fresh, ripe fruit. ENO is the world's standard Good Health Drink.

DRUGGISTS EVERYWHERE SELL ENO.

ENO'S "FRUIT SALT"

Sales Representatives for North America
Harold F. Ritchie & Co., Ltd.
10-18 McCaul St., Toronto.

Prepared only by J. C. Eno, Ltd., London, England.

The words "Fruit Salt" and ENO, and the label shown on the package, are registered trade marks.

Thursday Morning Special

THURSDAY MORNING 3½-HOUR SALE IS A REMINDER THAT THE ANNIVERSARY

Bath Towel

SALE IS IN PROGRESS!

For 3½ Hours' Selling, we offer Two Very Special Values in English Bath Towels.

One is in Pure White, of soft, absorbent quality. Size 20 x 36, and priced at each .....

49c

Coloured Towel

The Other is a Coloured Towel of superior quality, showing four Natural and Dark Grey Stripes. Size 17 x 36 inches Special at .....

33c

3½ HOURS' BRISK SELLING OF

Embroidered Pillow Cases

They are of beautiful quality, with dainty, well worked Embroidery designs. This is a Sale Special by which you will profit, because aside from their excellent quality, their regular selling price is 80c each. So be sure to partake of this splendid Sale at, each **59c**

PHYSICIANS AND SURGEONS

Coco-Castile Soap

SPECIALLY PRICED for a Thursday Morning Leader at ..... per Cake **5c**

SPECIAL SALE OF

Embroidery Edging

Well worked on fine Swiss Muslin. Dainty patterns. Widths up to 6 inches. Thursday Morning Sale, per yard **13c**

A CLEARANCE PURCHASE OF

SHETLAND FLOSS

Fine pure Wool for all knitting purposes. All shades may be had. This is a Special Purchase Lot, bought at a Wholesale Clearance Price, which enables us to Sell it at Less than a Third of the Regular Price ..... Special for Thursday Morning, per Skein **9c**

Torchon Lace

REGULAR 10c PER YD. THURSDAY MORNING SPECIAL, 5c PER YARD.

Made of fine firm thread, woven in neat patterns. Special for Thursday Morning Only ..... per yard **5c**

CHILDREN'S LISLE THREAD

Roll-Top Sox

Guaranteed first qualities, showing all the seasonable colourings, in Roll-top styles. Sizes from 4½ to 7½. 3½-Hour Sale ..... per pair **25c**

3½-HOUR THURSDAY MORNING SALE OF

Women's House Dresses

12 Dozen Go On Sale at 8.30 Sharp for $1.19.

Worth $2.00 each, of good qualities of Percale, in Slip-over style, trimmed with contrasting band trimmings. Be sure to be on hand at 8.30 sharp, as there are only 12 Dozen to Sell at each **$1.19**

THURSDAY MORNING SPECIAL IN

Women's Summer Nightgown

of fine White Nainsook, with hemstitch, embroidery, lace and insertion trimmed. Regular values up to $2.00. Specially priced for a 3½-Hour Sale at ..... each **98c**

Silk Drapery Madras

THURSDAY 3½-HOUR SALE, YARD $1.19

Regular $1.50 and $1.75 qualities, in colours of Rose, Mulberry, Havana Brown, and Blue. A beautiful quality for Drapery purposes, and splendid values at the regular prices. Thursday 3½-Hour Sale, per yard **$1.19**

English Curtain Nets and Coloured Border Marquisette

THURSDAY 3½-HOUR SALE, PER YARD 22c

Regular values up as high as 46c yard. A good choice of patterns and colourings, and just enough for a busy Morning's Selling. Thursday 3½-Hour Sale, yard **22c**

WOMEN'S FIRST QUALITY

Fine Cotton Stockings

Kayser Brand, woven from fine threads. Colours of Black and White, in all sizes. This is a splendid weight Stocking, and is regularly sold at 25c and 30c per pair. 3½-Hour Sale Price, per pair **19c**

Kiddies Chambray Bloomers

A limited number of these Bloomers urges an early purchase. Elastic or tight knee bands. Good qualities of Coloured Chambrays. Sizes from 2 to 6 years ..... Thursday Morning, per pair **50c**

WOMEN'S AND MISSES'

Peter Pan Blouses

of fine qualities Check and Stripe Dimities. Some in plain White, others Gingham trimmed. Sizes up to 40. Thursday Morning Special, each **$1.45**

RICHARD HALL & SON LIMITED

CAMPBELLFORD WANTS RAILWAY SPAN OPEN

Town Clerk Will Take the Matter Up With Headquarters in Montreal—A Boom in Real Estate

CAMPBELLFORD, July 11. — Town Clerk McGregor has been instructed to write to the headquarters officials of the National Railway at Montreal, asking that steps be taken to put in operation again the spur of the system which runs through this town, forming a roadway from the depot to the river. Efforts to have the spur re-opened have been made before, negotiations being carried on with Division Superintendent McMillan at Belleville. A short time ago a communication was sent the latter officials calling attention to the fact that the clay and gravel was slipping from the embankment at the Saskatoon crossing and covering the sidewalk. The company was requested to raise the stone wall a foot or two so as to do away with the nuisance.

Mr. McMillan has not, it seems, been able to find time to answer this communication and he has been dropped from the list of the town's correspondents. For that reason the town has decided to leap over his head and lay their case in question before the head officials.

It is about 18 months since the railway company ceased operating the spur. They gave as their reason that the overhead bridge at Ranney street and the culvert at Booth street were no longer safe for the passage over them of an engine and that the amount of business derived from the spur did not warrant any outlay for repairs. A deputation went to Belleville and after a conference with the officials, returned with the ultimatum that the line would not be re-opened unless the railway people were guaranteed 24,000 worth of business in a year. The town was ready to meet this condition, and then other complications arose. The company maintained that the bridge and culvert were no longer safe for traffic.

An incident that occurred last week accounts for a revival of the agitation to have the spur re-opened. J. W. Robertson Ltd., Montreal, had a 70-ton steam shovel stored in one of the buildings of P. J. Kelly, through whose premises the spur passed, and this Mr. Robertson desired to move to Ivanhoe. The railway people refused to send an engine to draw the shovel from the storehouse to the main track on the ground that the bridge was not safe, so that Mr. Robertson had to employ horse power to move it. The transfer was made Saturday and the hefty steam shovel crossed the bridge and culvert without causing a creak or sag in either. It was halted on the bridge for some time and there is was photographed by F. C. Bonnycastle.

The spur in operation would be a benefit to the business men of the city. It would be of especial advantage now the new High school building is in process of construction, as material could be brought from the depot and delivered on the site.

Orangemen to Celebrate.

The 233rd anniversary of the Battle of the Boyne will be celebrated here to-morrow, when lodges of the Orange fraternity are expected from all parts of Northumberland, Hastings, Peterborough and Victoria counties. The headquarters of the visiting brethren will be a Cole's Opera House, and the parade will form at 1.30 on Dr. Macoun's land opposite that building. At 1.30 the procession will start for Beatty's Grove, out the Hastings road, where the intellectual part of the programme will be disposed of. The speakers announced for the occasion are: J. F. B. Belford, M.L.A.-elect, Rev. Rural Dean Clarke and the other clergymen of the town, and C. L. Owen, ex-M.P. Mayor Meyers will act as chairman.

Every care will be taken to provide for the wants of the visitors and the ladies of the Methodist church will serve meals during the afternoon and evening. Refreshment booths will be erected, too, in various parts of the town and the local brethren have received from the Council the necessary authority to decorate the town in keeping with the event. A large platform has been erected in the grove, which is an ideal spot for an outing of this kind.

Naming the Streets

Now that a new map of the town is to be prepared it is proposed that these streets be named so as to prevent confusion. At present there are two Booths streets in the town. Centre street conveys the idea of a central location whereas that thoroughfare lies on one side of the municipality. Bridge street becomes Tice street, when it crosses the bridge on its way west and in other sections further out is indifferently known on Sebastapol street and the Hastings Road. Other designations have neither local nor historic significance while the manner of others are suggestive of the early years in a community when the thoroughfares are referred to in terms of convenience.

In this connection it has been suggested that when the new plan is prepared the houses and business places he numbered. This could be done at a nominal cost to each property owner who could obtain the correct location of his building from the town clerk. The figures required to number a building could be obtained for a few cents. Under present conditions it is difficult for a stranger to find any particular location and it is also difficult for a prison familiar with the town to direct an inquirer.

The proposed improvement also includes the pulling up of street names at least on the principal corners.

Campbellford's Boom

Probably the expansion planned and announced by the Campbellford Cloth Company is responsible for it but whatever the reason, Campbellford is enjoying a boom in real estate and more building operations are in prospect. The price of lots has gone up in all sections of the town and house rent, too, is also on the upgrade. A. J. Meyers R. J. Allan and Ed. Plummer have recently purchased vacant lots on the south western district, and it is understood that all three will erect residences which will be offered for sale or to rent.

Death at Cannington

Friends are sympathizing with Mrs. I. A. Humphries in the death of her sister, Mrs. Harry Keslick of Cannington which took place on Monday. This makes a double bereavement in the family in a very short time, her father, Mr. Woodward also of Cannington having passed away a few months ago. Mrs. Humphries was called to Cannington recently due to her sister's illness and with Mr. Humphries will remain there for the funeral which takes place on Thursday.

Loch Lomond Lodge

The regular meeting of Loch Lomond Rebekah Lodge will be held in the rooms Ferris Block, on Thursday evening at 8.30 p.m. All members are cordially invited to be present.

Personals

J. I. Adams, R. Stocker, Ed. Webber and James McDowell were at Wooler Sunday, attending a church parade of the Orange brethren of that place.

Miss Georgie Hay, who has been teaching on the Fort Francis Public School staff, is spending her holidays at her home here.

Miss Margaret Lynch, who has been teaching at Brantford is holidaying at the home of her parents, Mr. and Mrs. D. J. Lynch.

Mr. Tom Shannon of Edmonton, Alberta, is spending his holidays at the home of his mother, Mrs. Mary Shannon, Centre street.

Miss Huycke of Warkworth, has been engaged as teacher at S. S. No 3, Seymour (Connolly's School), succeeding Miss Vera Squire who resigned.

Regret is Expressed Attack on Minister.

BRUSSELS, July 11. United Press —Foreign Minister Jasper of Belgium has expressed regret for the attack on Herr Reiudgier, the German representative here, in which he was kicked in the face by a group of Belgians.

The German government protested diplomatically against tht insult and an inquiry was opened. The officials declare that one of the assailants was an American.

SIX QUARTS CHERRIES SELLING FOR QUARTER

ST. CATHARINES, July 11 (Canadian Press). — Never has Niagara District seen such a wealth of cherries as this year, particularly the later varieties, and because of the low prices and the inability to get pickers, a great deal of the fruit must rot on the trees, as happened in the case of plums last year.

Orchards of Niagara District are red with desirable fruit, and on the market here, the cherries are selling as low as 25 cents and 30 cents a six-quart basket.

RESULT UNCHANGED IN SO. WATERLOO RECOUNT

GALT, July 11 (Canadian Press). —Excellent progress was made yesterday by Judge Hearne in the recount of the ballots cast in the recent election in South Waterloo, with the result that K. K. Homuth, who was given a majority of 13 by the official returns, gained 7 votes.

Sixty-Four Persons Killed in Accident.

CARLBAD, July 11. United Press —Sixty four persons lost their lives early to-day in a railway accident near Klausenberg in Rumania, according to Bucharest despatches.

BARNYARD HEN MUST CONFORM TO STANDARDS

New Grading Regulations Puzzle to Hens — Must Be Right in Size, Shape and Color.

POOR BIDDY.

Someone has said that this is an age of standardization. It looks very much as if the desire for efficient production is going to provide some thinking for our old friend, the barnyard hen, and it is a popular belief, also, that the hen hasn't many brains to think with. The cackler who used to make so much fuss over the production of her daily contribution to the breakfast table won't be as spontaneous as heretofore. For the egg-grading regulations say: "No longer will a hen that produces 200 eggs or more be specially valuable as a breeder unless her eggs weigh at least 2 ounces each."

Before Biddy begins to boast, then, she will have to discover, by expert examination, whether the egg she has just laid is of good quality, and grades well up in size, shape and color. If her owner wants white eggs, a producer of mottled samples will be frowned upon, and the formation of social classes among the poultry inhabitants of the chicken run will certainly commence when one feathered hen begins to realize her responsibilities, in advance of other less open-minded birds who still think that the production of an egg a day fulfills their duty to mankind. For, "Something more than mere numbers of eggs is now required from the hens."

Such minor matters as shape of egg and texture of shell are now considered of prime importance. "The proof of the pudding" may be in the eating, but evidently, from now on, the proof of an egg will be in its ability to stand up to an inspection of its size, shape and color.

However, to a mind occupied with the puzzling question as to the very best method of imparting an inkling of their new responsibilities to these addle-pated birds comes a ray of hope in the remark that "All the qualities of size, shape and color are hereditary, which greatly simplifies the problem." All that the hen must do, then, is to follow in the footsteps of a conscientious parent, and produce the same quality of egg that distinguished the day of her mother.

It is all in line, probably, with the modern attitude, that "it pays to advertise, but you have to have the goods."

AT TRENT RIVER AND THE DISTRICT

Many Campers Along the Shores—Personal News.

TRENT RIVER, July 11.—Miss Helen Jones of Peterborough is a guest with her friend, Miss Dorothy Knox, at "Bon Alexander."

Mr. Reg. Brennan's new cottage is progressing rapidly. When completed it will present a very handsome appearance as the site is one of the best to be had along the Trent shores.

Mrs. Nutchell and Miss Jessie, also little granddaughter Marion Williamson of Toronto are holidaying at "Raeden."

Mr. Bilton and family of Toronto are at "Pleasant Hill."

Rev. Chas. Adams of Myrtle, a former pastor here, was a recent visitor in the neighborhood, canvassing for the Navy League.

Mr. Allan Greenly went to Toronto last week, but returned Saturday to spend the remainder of his holidays with his parents, Mr. and Mrs. Alex. Greenly, at "Bonnie Bank."

Mrs. White and son Everett of Hastings have been visiting the former's daughter, Mrs. Alex. Greenly. Mr. and Mrs. Warner of Hastings were also guests.

Mr. Alex. Greenly returned to Toronto Monday after spending the past week with his family at "Sunnyside."

Rev. E. O. Seymour is away on his annual vacation. Sunday next the services will be conducted by Mr. Henderson of Toronto.

Mr. Douglas Hutchison left yesterday for Bonar Law.

Mr. William Sedgwick of Buffalo is spending a few weeks with his parents, Mr. and Mrs. Tom Sedgwick.

Miss Viola Craven, former teacher here, was visiting friends recently.

Mr. Spence, guest at the Cook cottage, returned to his home in Toronto yesterday.

Mr. E. H. Fairbrother was down from Toronto over the week-end.

Mr. Frank Osborne returned to Toronto Saturday after spending the past two weeks with his sister, Mrs. Claud Goodman.

Mrs. Chas. Davidson and family of Campbellford arrived Saturday to spend a few days at "Sunnyside."

Decoration services took place yesterday at Maple Grove Cemetery.

Mrs. Ivey and children of Kingston are holidaying with the former's parents, Mr. and Mrs. John Waters.

Mr. J. Knox of Peterborough spent over Sunday with Mrs. Knox and family at "Bon Alexander."

Mrs. Ward Patterson and Miss Dorothy of Peterborough recently visited the former's parents, Mr. and Mrs. Geo. Scott, Church street.

Miss Kathleen Dolman of Campbellford is holidaying with her parents at their summer home.

Mr. and Mrs. Browning and daughter Freda of Toronto were guests last week with Mr. and Mrs. Claud Goodman. Mr. and Mrs. Browning returned home Saturday, while Miss Freda remains this week.

Miss Josephine Longmore of Campbellford is a visitor with Miss Margaret Dickson.

Wheat Prices Had Set-Back Yesterday.

CHICAGO, July 11. — (Canadian Press.)—Wheat underwent a sharp setback in price yesterday, and for the first time this season the September delivery sold as low as $1 a bushel. Much of the decline came after the announcement of the arrival in Chicago of the first car of new wheat received here from the 1923 crop.

Prices closed weak at the lowest level of the day, 2 1-2 cents to 3 5-8 cents under Monday's finish. Indications that the spring wheat crop was maturing ahead of threatened damage by black rust, was largely responsible for sending prices downgrade.

A FORMER LOCAL PASTOR HONORED

Rev. R. A. Whattam Heads Bay of Quinte Conference.

The community of Colborne and especially the congregation of the Methodist Church is greatly pleased and justly proud that the Rev. R. A. Whattam minister of the Methodist Church, has been chosen the president of the Bay of Quinte Conference and it seems a happy coincident that on the occasion of the 100th anniversary of Methodism in Colborne their pastor should be president of the conference. Mr. Whattam comes of good U. E. Loyalist stock, having been born in Prince Edward County. In his religious training there is a happy mingling of good Methodist and Quaker influence. Mr Whattam taught school for a time in his native county on his way to the Ministry, which he entered as a probationer in 1899. He is a graduate in theology from Victoria University, and has from the first climbed steadily up the lines, preaching on some of the strongest circuits in the conference such as Woodville, Orono, Mark Street. Peterboro and at present the station of Colborne. Mr. Whattam's most outstanding work in the church has been his promotion of the cause of a minimum living for the ministers on the poorer circuits as secretary for many years of the Sustentation Fund. so that under his persistent endeavor the Bay of Quinte Conference was probably the first Methodist Conference in the world that ever paid all of its ministers a minimum salary. In 1918 Mr Whattam was elected secretary of conference and the same year was elected a delegate to the general conference. In 1922 he was again a member of the general conference and a few days ago was elected president of his own conference on the first ballot by the largest vote polled for a president for many years. The official wand of office, a beautiful walking stick made from wood from the altar of the Hay Bay Church, the first Methodist chapel built in Upper Canada, Mr. Whattam proudly carries it out on special walks. Being president of conference, Mr. Whattam is ex-officio chairman of the Brighton District. His many friends congratulate him and wish him full joy with the great responsibilities of his high office.—Colborne Enterprise.

THREE MEN DROWNED

MARQUETTE, Mich., July 11 (Canadian Press). — Three employees of Marquette County Road Commission were drowned near Champion yesterday when the truck in which they were riding crashed through a fence and down the steep embankment, turning over in a pond of water, four feet in depth.

The driver lost control of the truck when a mouse jumped upon the shoulder of one of the men in the front seat, who, frightened, jostled the driver, causing him to let go the wheel.

OFFICER WAS DROWNED

QUEBEC, July 11 (Canadian Press). — News reached here yesterday that Wilfred Caron, the third officer on the steamer Arctic, which cleared from here on Monday for the Arctic regions, had been drowned off Crane Island, when he fell overboard.

He had accompanied Captain Bernier on previous voyages on the Arctic.

MANITOBA AGAIN VOTES ON LEGAL SALE LIQUOR

WINNIPEG, July 11 (Canadian Press). — For the second time within three weeks, the electorate of Manitoba go to-day to the polls to vote for or against the legalised sale of intoxicating liquor with meals at the hotels licensed by the Government.

RESULT REMAINS SAME NORTH BRANT RECOUNT

BRANTFORD, July 11 (Canadian Press). — Judge Hardy yesterday afternoon, sitting on the recount on the voting in North Brant, found that the Hon. H. C. Nixon was elected by 52 votes, four less than the count first given out.

DISH MOP.

If you use a dish mop to wash dishes, be sure to get it clean after each using. Wash it out in a hot soda solution and rinse in boiling water before you hang it up to dry.

A COMPARISON OF PETERBORO PRICES

Some Prices Are Lower and Others Are Higher—The New Fruits.

A comparison of Peterborough prices with those of Toronto for dairy products and store goods shows considerable variation. In Toronto, on the St. Lawrence Market on Saturday last, butter was 30, 35 and 40 cents a pound. On the farmers' market here it ranged from 33 to 38 cents a pound. In the stores, one may buy it for 31 to 39 cents for the creamery, and for 30 to 35 cents a pound for the dairy.

Eggs in Toronto's market on Saturday were from 33 to 45 cents a dozen. Here they were selling for 24 cents, while the lowest the stores offer is 25 cents a dozen.

On the St. Lawrence Market in Toronto on Saturday prime ribs of beef were selling at 30 cents a pound and blade ribs at 20 cents. In the low-price butcher stores here the prime ribs are 22 cents a pound and blade ribs 15 cents. Breasts of mutton were 6 cents a pound, yearling lambs were 12 cents for fronts and 20 cents for loins and 25 cents for legs. In local markets breasts of mutton were 10 cents, yearling lambs were 15 cents for fronts and 35 cents for loins and 30 cents for legs. Young lamb in Toronto was quoted at 45 cents for legs, 35 cents for loins and 30 cents for fronts. Here it is 50 cents a pound for legs, 45 cents for loins and 30 cents for fronts. Front quarter joints of veal in Toronto were priced from 10 to 20 cents a pound, loins and legs at 25 cents a pound. Here fronts are 12 cents, loins and legs 30c a pound.

New potatoes sold on the Toronto market for 20 cents a measure. They are 20 and 25 cents a measure here, according to quality. Green peas here on Saturday and in the stores were 2 quarts for a quarter. In Toronto they were 50 and 65 cents a basket.

Strawberries have been selling in Toronto and district as low as 7 cents a box, with an ordinary price from 8 to 10 cents and 12 cents as a fancy price. Here the lowest price has been 2 boxes for a quarter, and most fruiterers are asking 15 cents a box.

Cherries are selling in Toronto market for 40 and 60 cents for a small basket and 75 and 85 cents for a large one. In local stores red cherries are 15 cents a quart in most instances, or 2 quarts for 25 cents in others, and 95 cents for a 10-quart basket Black cherries are 25 and 40 cents a pound; also $1.15 and $1.25 for a six-quart basket.

Meat prices here are comparatively stationary, with an advance on steak. Spring lamb is selling from 20 to 50 cents a pound.

Blueberries and red currants are new arrivals in local fruit stores, the former selling at 35 cents a quart, the latter at 15 cents a box. Pears from California are five cents apiece.

SPLINTER OF GLASS PIERCED HIS BRAIN

Strange Death of Toronto Youth in Auto Accident Near Delaware.

LONDON, Ont., July 11.—Harry Wilson, eighteen-year-old son of Samuel Wilson, of 350 Brunswick Avenue, Toronto, a manufacturer of ladies' ready-to-wear apparel, was instantly killed on the Provincial Highway a mile east of Delaware last evening, when the family motor car smashed a wheel and overturned.

Mr. and Mrs. Wilson, their nine-year-old daughter and a lady friend, Mrs. Esther Kozea, of 575 West Dundas Street, Toronto, were brought to Victoria Hospital here suffering from contusions and shock, but their condition is not serious.

The accident was witnessed by a Chatham party homeward bound, and the victims were brought to London by the Chatham motorists.

It was claimed by Samuel Wilson that he was driving home from a visit to Detroit, when he met a car holding to the middle of the road. To avoid trouble, Wilson turned to the left side and got into soft earth where grading operations are being carried on.

In an effort to extricate the car, he cramped the front wheels, one of which collapsed, thus causing the car to overturn. The windshield smashed in the crash and a splinter penetrated Harry Wilson's head, causing instant death.

Young Lady Made a Double Rescue.

NIAGARA FALLS, Ont., July 11 (Canadian Press). — Caught as she was climbing the rail preparatory to throwing herself into the Niagara Rapids above the Falls, Jennie Campbell, aged 19, of Tillsonburg, was taken into custody yesterday across the river.

A difference between her mother and herself was given as the reason for the young woman's act.

President Harding Received in Alaska.

JUNEAU, Alaska, July 11. Canadian Press. — Greeted by a presidential salute of 21 guns from the Chilkkot barracks, President Harding and Mrs. Harding, and members of their party landed here yesterday to spend the day as guests of Governor Scott Bone and t.. itorial officials.

Ismet Pasha Requests Pardon of 17 Greeks.

LAUSANNE, July 11. Canadian Press — Ismet Pasha has telegraphed to Angora asking for pardon of 17 Greeks sentenced to death by court martial at Constantinople.

FROM GENERATION TO GENERATION

Mothers Advise Their Daughters to Rely upon Lydia E. Pinkham's Vegetable Compound to Keep Them in Health

A Mother's Advice Restores Mrs. Hall to Health

Lindsay, Ontario.—"I had very poor blood and was bothered with pains in my side and back. I took kidney medicine for a while without success. I got pale, weak and nervous. My mother, who has used Lydia E. Pinkham's Vegetable Compound for a number of years with very good results, advised me to take it and I did. It did me worlds of good. I have gained twenty pounds and have not felt so well for a long time. You may use this letter as a testimonial to help others if you think it worth it."—Mrs. MARY E. HALL, R. R. 5, Lindsay, Ontario.

A Sickly Child

Mahoningtown, Pa.—"I would like to say a few words about Lydia E. Pinkham's Vegetable Compound. About a year ago I thought it would be necessary for me to take my daughter out of school. She was losing weight, was nervous, and when she would come home from school she would drop into a chair and cry, and say, 'Mamma, I don't believe I can go to school another day!' I gave her Lydia E. Pinkham's Vegetable Compound and now she is a healthy, happy, hearty, strong girl and weighs 120 pounds. She has no difficulty in doing her 'gym' work, and she works at home every night and morning, too. I am a mother who can certainly praise your medicine, and if it will be of any benefit you may use this letter as a reference."—Mrs. GEORGE E. WHITACRE, 621 W. Madison Avenue, Mahoningtown, Pa.

Every girl wants to be healthy and strong, and every mother wants her daughter to do well in school and to enjoy herself at all times.

Lydia E. Pinkham's Vegetable Compound is a splendid medicine for young girls just entering womanhood. Mothers may depend upon it. Remember it is prepared from roots and herbs, contains nothing that can injure, and tends to tone up and strengthen the organs concerned, so that they will work in a healthy and normal manner.

For nearly fifty years it has been used by women of all ages, and these women know its great value.

Let it help your daughter and yourself. G

For Thursday Morning

AT

CHILDREN'S WEAR STORE

Special Bargains in Dresses from 2 to 14 years. Regular $2.25 to $4.50, for - - - - - **$1.45**

Also this season's Straw Hats Regular $1.75 to $3.00, for **$1.25**

W. E. LECH

366 GEORGE STREET, PETERBORO

CHILDREN'S WEAR EXCLUSIVELY

250 White Bath Towels, Each 59c

Towel needs multiply with the coming of Summer, of guests, of real bathing weather. But to offset all this, there also come extraordinary Towel Values.

This is one of the best. All have Blue or Pink coloured Jacquard borders. And may be bought away less than to-day's price of manufacturing. Made with extra double loop, and have a space for initial.

STREET FLOOR

They're Here Again! Our Merry Half-Day Sales!

Many Substantial Reductions on Summer Goods

36 Inch Wash Skirtings, $1.98 Yard

What a gorgeous surprise! An opportunity to purchase your New Sport Skirt material at a tremendous reduction. Doubtless you have been adoring the same material for the past month or so, and it never once crossed your mind that it might be reduced to $1.98 yard. We have one Check and two Striped patterns, all to sell on Thursday Morning.

STREET FLOOR

STORE CLOSES AT 12 O'CLOCK NOON

Heavy Printed Tussar Silk, 36 Inches Wide, $1.08 Yard

The fact that this Silk comes in many delightfully printed patterns, it is quite suitable for linings, slips and trimming purposes. It may be obtained in navy, Copen, and sand ground colorings.

Novelty Marquisette Curtains $4.95 Pair

There are other reasons than their price for choosing several pairs of these Curtains. Their quality is noteworthy, and they have a very dainty Insertion and Edging of Lace. Each Curtain is full 2½ yards long and 40 inches wide. It might be wise to shop early, for we have only Eighteen Pairs of these lovely Curtains.

THIRD FLOOR.

Ruffled Muslin Curtains, Pair $1.98

Every day spent in your home will be a pleasant one, providing your Windows are dressed right. This Sale of Muslin Curtains produces an easy means to such an end. Made of Plain Muslin, with ruffled tie-backs to match; 2½ yards in length. To sell on Thursday Morning only.

THIRD FLOOR

Full Bleached Sheeting 49c Yard

You are likely to find yourself running low on that good Sheeting you bought some time ago. This may not be exactly the same. You will likely find it better than you have been getting in the past. We have only 200 yards. It is full bleached and 72 inches wide, full double bed width. And it will wash perfectly.

STREET FLOOR.

The Bargain Annex Will Be Open Thursday Mornings

DURING JULY AND AUGUST

Women's and Misses' All-Wool Pull-Overs $1.49

For Sports wear, you'll see nothing at the same price that you'll like better. They are so easy to slip into, so comfortable after you get into them. All are very attractive, and are reduced to the lowest price of the year. Made from pure wool yarns, in navy, black, pearl grey, sand, tangerine, Harding and Nile. Practically a complete size selection.

Percale House Dresses, Each 98c

We believe this collection of House Dresses to be the best at such a price that we have offered in some time. You will appreciate the worth of them immediately. They're delightfully coloured and trimmed. Two exceedingly smart styles to be seen. Made with shoulder sleeves and belts of self-material.

HUNDREDS OF YARDS

Swiss Embroidery Edgings and Insertions 4c Yard, 6 Yards 20c

The time has come when you may buy our regular 10c Insertions and Embroideries at less than Half-price. All are bright, new goods, just taken into stock this season, and not soiled or damaged, as the price might indicate. A splendid selection of patterns and widths.

Natural 33-Inch Pongee, Yard 89c

Under the sweltering heat of these warm days, what a relief to be attired in Apparel cool and refreshing This is just the thing, quite suitable for Dresses, Bloomers, and other articles of Under Apparel; also Men's and Children's Wear.

Children's Gingham Dresses $1.95

We just received into our stock a new line of Children's Gingham Dresses — made of good quality Gingham, in very clever styles. The Skirt is gathered to long waist line, with a belt of self material. White Organdie collar and cuffs, edged White and Black Ric-Rac Braid. Sizes 8 to 14 years.

SECOND FLOOR.

Black Paillette Silk, Yard $1.69

In view of the much higher prices on this material for Fall, we would advise you to purchase your requirements at once. The woman who can look at and feel a pretty piece of Silk, and at once see it made into a pretty Frock, will also see an alluring opportunity, for this is one of those Silks that has a lustrous sheen, durability, and excellent weight. And how you will appreciate the low price!

STREET FLOOR

"Quality Brand" Aluminum Ware $1.39

For the benefit of those who failed to procure a supply of this excellent Aluminum Ware today, we will continue the Sale on Thursday morning. The different pieces will be displayed in our windows this evening. Every piece has a twenty-year guarantee. Come early and secure your share.

BARGAIN ANNEX.

Hammocks—For Summer Comfort $2.98

Of course, you'll have one for your porch. We have about one and a half dozen in assorted colors. All are closely woven and have excellent hardwood spreaders and 12-inch valance. The pillows are well padded, and every Hammock should sell regularly for $3.75 and $4.00.

THIRD FLOOR.

The GRESSMAN Company Limited

PRINCE OF WALES TO VISIT CANADA

No Official Engagements Planned for Smiling Prince This Time.

LONDON, July 11.— (Canadian Press.)— The Prince of Wales, it was learned to-day, intends to visit Canada in the autumn. His visit will be a private one and he will not accept official engagements.

Nine Persons Voted Names Not on List.

Owen Sound, July 11. Canadian Press.—Believing he was entitled to permit anyone to vote whom he knew had the proper qualifications, whether their names apepared on voters' lists or not, the deputy-returning officer at No. 2 poll, Keppel township, allowed nine such persons to vote, according to a note found in the ballot box, when it was opened for the recount of ballots cast in North Grey. Proceedings were continued before Judge Sutherland and a total of 29 disputed ballots have been set aside for consideration on the last day of the recount which will probably be on Thursday.

Application for a recount was made by William Breese, the Conservative candidate. Taylor, the U. F.O. candidate, was elected by a majority of 50 according to the official count.

Marine Railway to Be Introduced in Canada.

OTTAWA, July 11.—(Canadian Press).—W. Gordon Glover of London, England, consulting engineer for the Hawthorne & Co., Limited, of Leith, Scotland, arrived here today for the purpose of introducing to Canada the marine railway or "slipway" as it is known in England, to Canadian ship-repairing firms or public bodies owning ships.

He stated there was a great dearth of docking accommodation in Canada and that his firm had sent him out as the result of definite enquiries from Canadian ship companies, who were desirious of finding out more about the method employed in England in ship-repairing.

SCHOOL REPORTS

Promotion examinations of S. S. No. 8, Douro. Names are in order of merit:

Jr. IV—Honours—Anna McCarthy, James Delaney. Pass — Allan Leahy, Marguerite McCarthy.

Sr. III—Joseph McCarthy.

Jr. III—Francis Dwyer.

Sr. II—Agnes Coughlin.

Jr. II—Honours — Mary Delaney, Kathleen Coughlin, Clara Dwyer. Pass — John Delaney, Vincent Dwyer, Carmelita Condon, Hilda Condon. Recommended —Margaret Delaney.

Jr. I—Rita Delaney, Robert Leahy, John Leahy, Rosie Coughlin, Michael Leahy.

Sr. Pr. — Clare Leahy, Theresa Leahy, Gerard Delaney.

Jr. Pr. — Marie Dwyer, Patrick Condon.

E. M. DOHERTY, Teacher.

"MARRY YOUNG" SAYS MICHIGAN'S CHAMP FATHER, WHOSE YOUNGEST, OUT OF 33, IS ONLY 14 MONTHS

BAY CITY, Mich., July 10. — "Chubby" Lucius is 91—

But he still paces the floor nights with a restless, healthy-lunged youngster in his arms.

And it isn't his grandchild, either. It's his own baby son—14 months old now.

That boy is just one of "Chubby's" brood of 33 kiddies. The rest of them range all the way up the ladder to the 67-year mark.

Lucius, you see, has been married four times. He's the father of three sets of twins by his second wife and a pair by his fourth. The present Mrs. Lucius has borne him six sons and daughters.

Most all his children have children, too. To compute the exact number of his grandchildren probably would require a statistician's expert services.

"Chubby's" paternal experiences recall those of the late "Uncle John" Shell, of Greasy Creek, Ky., who at the age of 132 had a boy of five years.

The musty baptismal records, down in Vermillion, Erie County, O., reveal "Chubby" was christened Charles L. And Christmas Day, 1832, is set forth as the date of his birth.

But none dares say "Chubby" is old. And it makes him mad as a hornet when his sons' and daughters' children call him "Grandpa."

Despite his 91 years, he's spry. He throws out his chest and goes through his "daily dozen" with the ease of a trained college athlete. He touches his finger tips to the floor, then his knuckles, without bending his knees.

And his memory! He even can describe a buckskin suit — the one with four buttons inlaid with glass and covered with brass straps — an Indian woman made him away back in 1837.

He may not be able to pass Thos. Edison's intelligence tests, for he can neither read nor write, but that's about all he can't do.

Plenty of fresh air and plenty of hard work is Lucius' first recipe for a long life Early marriage is his second.

"Stay out-of-doors all you can" he advises. "Don't be afraid of real labour. It doesn't kill anybody. And when it comes to your eats, lay off the frills. The old common grub we knew back in the '40's and '50's had it all over this high-toned stuff they are feeding you nowadays.

"Marry young. You'll be a lot happier if you do. Big families are life's greatest joy. The kids will keep you from growing old.

"Why, these young folks sit up now and tell you they can't afford to marry. Say, when I got married this last time, I only had $4.00 to my name.

"Now I've got my home all paid for. And my children haven't been denied a thing."

In lieu of any written record, the history of "Chubby's" prolific family has come down through the years by word of mouth just as the sagas of the early Anglo-Saxon bards.

Piecing together these fragments of genealogical information one discovers Lucius is of aristocratic Dutch stock. His father and grandfather, it seems, were generals in Holland's little army. His great-grandfather was a British general. The surname Charles has run right on down the line from the old British commander to Charles Jr., thirty-third member of "Chubby's" flock.

Along about January, 1931, things were not going well in Holland—especially with General Charles Lucius. The general's life had been threatened. So had his wife's.

Mrs. Lucius came to America. Her son was born soon after. She died a few months later. An aunt took the boy to Texas. Then she was killed in an Indian fight.

Charles stayed in the West. The Civil War broke out and he enlisted with the Confederates. He left St. Louis with a company of rangers recruited by Frank James, brother of Jesse of desperado fame. Hardtack was scarce with the Confederates—so "Chubby" joined the Union side.

Followed two years in a prison camp. Then enlistment in a Michigan infantry regiment. After the war, while a federal guard on the Mexican border, he wooed and won a Spanish senorita. They came to Michigan on horseback.

Two years after her death a Scottish lassie from Canada stole his affections. His third wife also was a Canadian. She was killed in a gasoline stove explosion in the '90s. In 1906, "Chubby" went in for his fourth matrimonial venture. Which, from all appearances, was mighty successful.

"Well, I've still got a long time ahead of me," mused Bay City's boy of 91 summers as his interviewer rose to go.

"My grandmother was 126 when she died. One of my uncles was 115 and an aunt was 106.

"So I guess "Chubby" Lucius will be hanging around a good while yet."

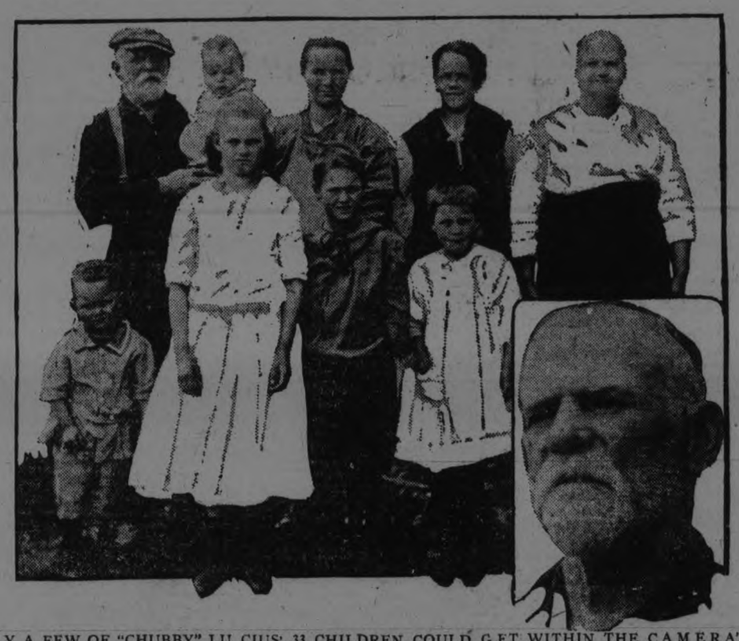

NLY A FEW OF "CHUBBY" LU CIUS' 33 CHILDREN COULD G ET WITHIN THE CAMERA'S RANGE AT ONCE. BUT HERE ARE SEVEN OF VARIOUS AGES. HIS WIFE IS AT THE EXTREME RIGHT. INSET IS "CHUBBY" HIMSELF.

ANGLICANS TALK UNION WITH ROME

Bishop of London Says Union With Great Orthodox Church of East Never Nearer.

LONDON, July 11.—(Canadian Press Cable)—Bishop of London addressing delegates to Anglo-Catholic Congress here said, they never seemed to be nearer to the great orthodox church of the east, than at the present time, and they never gave up hope that Great Church, with its centre at Rome would some day lay aid ultramontane claims which in the present day made Union with it impossible for any self-respecting church. If that part of its teaching which they considered unscriptural were eliminated, Bishop said, they might be able to come to terms.

"It had never been suggested," Bishop of London, stated, "that all those joining Re-united Church, should be forced to use same ritual or even the same prayers as Roman See. and even if this were granted, it would be totally different thing to their accepting sovereignty of that See. Recent ultimatum of Pope," he added, "led one to believe that Rome too now saw its past errors."

Bishop of London, is president of Anglo-Catholic Congress, which has about 20,000 delegates, bishops, priests and laymen who are said to represent one-third of membership of Church of England. Congress is being held in Albert Hall, London.

CONSTABLE WAS IN RIGHT, COURT SAYS

Objections by Delorme Defense Overruled by Sir Francois Lemieux.

MONTREAL, July 11 (Canadian Press) — When the trial of Rev. Adelard Delorme on the charge of murdering his half-brother, Raoul, opened this morning, Sir Francois Lemieux, the Judge, rendered his decision on an objection raised yesterday by the lawyers for the defence.

Alleyn Taschereau, K.C., and C. H. Cahan, K.C., to Detective Pigeon being permitted to repeat statements made to him and fellow-detectives by the accused about his gun and other things when the search of Delorme's house was being made.

His Lordship overruled the objection.

The objection was based on the fact that Father Delorme had not been warned that anything he might say would be used in evidence against him.

"It is held in English Court decisions that a constable may ask for an explanation as to property found on a person not yet charged with an offence" said His Lordship.

EFFECTIVE TRIMMING.

Trimming that gives the scalloped effect of rickrack braid, but is really made of cable cord, covered with the material, is one of the popular trimmings for summer frocks.

YOUNG LADY'S ACT AVERTED FATALITY

GRAND MERE, Que., July 11.—(Canadian Press).—The courage and swimming ability of Miss Dorothy Lebrocq averted a double drowning in Lac des Piles near her parents' cottage yesterday, when the young lady dived into the lake and rescued her mother and Master Denis Ames, who was visiting at their home.

The boy was able to swim a little but getting too far from shore he became confused and sank several times, when Mrs. Lebrocq swam to his rescue. When she reached the boy the lad threw his arms about her neck and hampered her efforts to such an extent that both were in grave danger when Miss Lebrocq went to their assistance.

THE SLUMP IN RADIO PROGRESS

After the first spurt in radio development, the science seems to have settled down to a matter of distance and hook-ups.

Yet, there is more to be done to improve present apparatus and perfect the science than has been accomplished so far.

The lull in the process of development, like the quiet after a storm, does not mean, however, that scientists are resting after their first successes. On the contrary, more research work is being done nowadays than ever before.

But this is the quiet, plodding kind of work which retains its secret until it has accomplished something big in the development of the science. When the scientists are ready to announce their next developments, it will be like another wave in the advancement of radio.

Meanwhile radio fans are getting their fill of hook-ups and changes for their receiving and transmitting sets, in order to gain what seems to be the greatest desire nowadays—distance.

Broadcasting stations pride themselves in the distance and areas they cover with their concerts, and amateurs vie with one another in attempts to cross the Atlantic on low wave lengths. It is a general race for distance records.

Yet, ultimately, distance will have little significance in radio transmission. Broadcasters will end their race for the farthest receiver and devote more attention to the quality of their programs. For broadcasting eventually will have to be systematized and even centralized to bring out the best that is in it.

Broadcasting stations in England don't try to seek the most distant receiver possible. There, the broadcasting is divided into geographic areas and a station provided for each. And all stations are under centralized government control.

In this country, the plan is to establish a central broadcasting station from which concerts would go out to auxiliary stations in important centers. Thus one good program could be heard at the same time throughout the country.

Here is an insurance policy that protects your buildings

Not against fire, which is only an uncertain danger, but against the sure, continual wear and tear of the weather, which slowly but surely destroys the material of which your buildings are constructed, unless that material is protected by good paint. A fire may never come, but the wear and tear of the elements is certain.

ELEPHANT LIQUID PAINT

nullifies the attacks of sun, rain, snow or frost, and keeps your property always new.

We carry a complete stock, and are in a position to meet your every Paint requirement.

A. P. BROWN & CO.

PETERBOROUGH.

VOICE OF THE PEOPLE

To the Editor of The Examiner.

Sir,—No doubt you are getting tired of the J. C. Smith-Reddy correspondence. I am, and this will be my last. Mr. Smith says I give away my whole case when I use the words "rights within reason."

Reason is the basis of human conduct, and when a man conducts himself within reason he is entitled to his freedom. When, however, Mr. Smith thinks it is only in reason that is to govern the absurdity of prohibiting reasonable people appears. And that is just what the Reds do.

In order that Mr. Smith may grasp the true meaning of his contention correctly, I will ask him this simple question, "Does Mr. J. C. Smith think that I have a right to invade his household and compel him —a decent, reasonable man—to do as I say and conduct himself as I dictate?"—Yours, Reddy.

EMBROIDERED ROSES.

colors are applied to an evening Huge embroidered roses in natural gown of white satin.

FARMERS ARE BUSY CUTTING HAY CROP

NORTH MONAGHAN, July 11.—The farmers are starting to cut hay. The air is full of the scent of sweet clover and the whirr of the mowers can be heard for miles in every direction.

The raspberries and currants are ripening in due course, although a good rainfall at this period would materially help them along.

The drum and fife and can be heard of an evening practising the regulation tunes for the Glorious 12th. Some of the residents of this district have intimated their intention of spending Thursday in Cobourg, where this year's celebration will be held.

Mr. and Mrs. William Colson, of Toronto, were recent guests of Mr. and Mrs. J. McColl, Cameron Street.

Mrs. Masters and daughter, of Colborne, visited Mr and Mrs. J. McColl, Cameron street, on Friday.

PORCELAIN SINKS.

Clean porcelain and enameled sinks with kerosene and whiting. The kerosene cuts the grease and the whiting allows for a certain amount of friction.

TURNBULL'S MAMMOTH FIRE SALE

Our Aim—A Whole Day's Business in 3½ Hours

Half-a-Day : Half-a-Dollar

Store Closes at 12 Noon Big ½ Dollar Values

Electric Light Bulbs
Extra Special

60 and 40-watt, guaranteed first quality, give strong white light. Special price for Thursday morning only. Limit of 4 to a customer .....

2 for 50c

Silk Gloves, Reg. $1.50 and $1.75

Ladies' Silk Gloves in black and navy only. Sizes 6 and 6½. Two-dome wrist, self point, double tips. Regular $1.50 and $1.75. Pair ..

50c

Oxford Shirting, Reg. 45c Yard, 2 Yards 50c

English Oxford Shirting, grey ground with neat stripe of contrasting color. A quality well known for great durability. The colors are absolutely fast. 27 inches wide. Regular 45c yard. Thursday morning **2 Yards for**

50c

Children's Rompers

Strong quality percale, showing small geometrical designs in light color effects, also pink romper cloth, are the materials these Rompers are made from. Cut in practical style. Seams carefully finished. Sizes 1 and 2 years. Good value at 75c. For Thursday morning

50c Pair

BASEMENT

Mop Handles, Reg. 80c

Made from strong wood, with copper wire coil spring and 1 Knitted Mop Cloth. Ready for use. Regular value, 80c, for..... **50c**

Soup Plates, Reg. 30c Each

Made from strong English porcelain, neatly decorated with green floral design. Regular value, 30c each, for..... .... **4 Plates 50c**

Cups and Saucers

Large size Cup and Saucer, made from Jap china, neatly decorated with poppy and rose design. Thursday special..... **3 for 50c**

Tea Plates, Reg. 25c Each

Made from highly glazed china. Two designs to choose from. Regular value, 25c each..... **3 for 50c**

Laundry Special

6 one-lb. bars of London Special Soap, 1 can of Lye and 1 package of Gold Dust for..... **50c**

Palm Beach Soap

Be careful to use a Pure Soap. This line is guaranteed 100% pure, in a large bath tablet. Palm Beach Soap is made from pure vegetable oils only. Regular 10c .....

6 for 50c

Traveller's Samples

This is a splendid opportunity to secure short lengths of best quality materials at a ridiculous price. Many of our customers have cleaned ut some of the lines already offered. This is a new lot. Every piece useable and worth three times the price. Thursday morning .....

7 for 50c

THIRD FLOOR

Curtain Nets, Reg. $1.00

Soft Curtain Net in a splendid quality, which will drape freely and give an attractive appearance. Regular value, $1.00. Per yard..... **50c**

Cocoa Mats, Reg. 75c

Good, strong, durable Mats, Just the thing for your porch or veranda. Regular value, 75c. Each..... **50c**

Chintz, Reg. Up to 40c Yard

Here is your chance to secure a good wearing material for side-drapes, cushions, comforters, etc. 36 inches wide. Regular value up to 40c, for..... **2 yards 50c**

Curtain Rods, Reg. $1.00

Brass Plated Double Extension Rods with curved ends. Regular value, $1.00. Each..... **50c**

Curtain Scrim, Reg. 35c Yard

An opportunity to secure good curtains at a remarkably low figure, in either white or cream. Regular value, 35c per yard. Thursday morning special..... **2 yards 50c**

Silk Hose (Seconds)

A remarkably low price for Silk Hose. They are maker's seconds and are factory repaired. Splendid for around the house. Will give lots of good wear. Your choice of black, brown, grey or white. All sizes. Thursday morning only .....

2 Pair for 50c

Crash Towelling, Reg. 25c Yard, 3 Yards 50c

Heavy Crash Towelling that is very durable. Choice of brown and white even stripe or white with red border. 16 inches wide. Good 25c value, for .....

3 Yards

50c

Cambric Drawers, Reg. 85c

Ladies' White Cambric Drawers, trimmed with 3-inch embroidery, closed style. Regular 85c. Thursday morning, pair .....

50c

Chintz, Reg. to $1.50 Yd.

Beautifully designed Chintz, showing a floral pattern on a splendid quality, well woven material. Will make very attractive side-drapes or cushions; also desirable for upholstering purposes. Regular value up to $1.50. For only .....

50c Per Yard

HIGH SCHOOL ENTRANCE EXAMS.

Peterborough City, Entrance Examinations. Over 80% Successful. Passed on Recommendation.

Margaret Anderson, Josephene Arthur, Ralph Adair, Arthur Armstrong, George Armstrong, Blanche Abbott, Kathleen Boland, Clotilda Boland, Herman Bernier, Lloyd Bath, Unice Beaume, Gordon Beavis, Eldon Braund, Ernest Braund, Irene Barry, Alda Bartlett, Nellie Boorman, Helen Burns, Linda Blowers, Dorothy Clarke, Aileen Clarke, Wanetta Davis, Wilmas Davis, Fred Dewhirst, Eva Cameron, Jane Cathcart, Ruth Copping, Walter Crary, Marjory Constable, Nellie Carter, William Campanard, Kenneth Carroll, Margaret Carroll, Olive Cowie, Joseph Collins, Joseph M. Collins, Jermiah Collins, John Cairns, Elvira Chouinard, Irene Corkery, Basil Clancy, Anna Collins, Helena Donoghue, Carl Donoghue, Geraldine Doig, Josephine Dobbin, Florence Evans, Jack Edwards, Fred Elcombe, Stanley Elliott, Michael English, Vernon Feeley, Terrance Foley, Gordon Finn, Gerald Fitzgerald, Clayton Frost, Margaret Fife, Undene Fletcher, Harold Freeburn, Freda Fawcette, Neil Gemmell, Grant Gillespie, Kenneth Graham, Minnie Gray, George Geary, Frank Grant, Victor Grady, Alma Gosselin, Joseph Gainey, Myrtle Gilman, Alice Hayes, Mary Hayes, Neil Harrington, Spencer Hope, Crawford Hall, John Hayward, Irene Heard, Helen Harrison, Murray Hartley, Newton Hamilton, Reginald Howden, Ormie Heap, Olive Howland, Jack Jennings, Margaret Jones, Evelyn Jones, Annie Keane, Kathleen Kelly, Harold Kennedy, Harry Long, Velma Lane, Rebecca Lobban, Carl Lang, Elmer Larone, Wilfred Le-Barr, Thomas Lynch, Dora LePonit, Josephine Lynch, Charles Leibers, Vincent Lazure, Harry Leahy, Rosamond McPherson, Ernestene McDonald, Lawrence McCarthy, Emmett McDonough, Winnifred McIntyre, Mabel McLaren, Verna Moffatt, Thelma Meredith, Myrtle Macdonald, Sidney Mervin, Mamie Miller, Agnes Moore, Henry Morley, Glenn Morphet, Margaret McFarlane, Edna Mesley, Evelyn Miller, Grace Munden, Josephine Murray, Teresa Meade, Elva Moher, Edith Mattucci, Herbert Masterson, Helena O'Donnell, Lillian O'Grady, Oscar Perdue, Jean Padget, Geraldine Parrington, Marie Pappas, Catherine Patterson, Margaret Pollard, Jean Puttick, Grant Palmer, Dorothy Pearson, Elden Perry, Lionel Pomeroy, Sydney Pammett, Stella Reilly, Dennis Rippingale, Jean Robinson, Helen Ross, Clayton Ruth, Joe Rogow, Donald Rathbone, Guelda Rosborough, Ferdinad Rowland, Katheryn Rowland, Frank Ronco, Villa Rivard, Wesley Rose, Joseph Schooley, Audrey Sheridan, Grace Sharp, Doreen Sheehy, Mary Scollard, John Scott, Peter Scully, Grace Simpson, John Smith, Gladys Sutherland, Beatrice Tooms, Catherine Taylor, Marion Tinsen, Fred Thirnbeck, John Thompson, Alma Trussler, Clarence Tennyson, Joseph Travis, Alberta Underhay, Margaret Vincent, Hedley Vickers, Roy Walsh, Jean White, Harold Whaley, Kenneth Wilson, Fred Ward, Niona Westlake, Clifford Warde, Elza Wagar, Bessie Windsor, Jean Wheeler, Willie Wylie, Ida Young, Jeanette Young, Henry Zacks.

Passed the Written Examination

Claude Ashby, George Butler, Mabel Bacon, Florence Bush, Helen Bonney, Osborne Bannon, Winnifred Bethune, Eva Beatty, Annie Campbell, Gerald Cuff, Jeannette Connal, Walter Cocks, Frances Clancy, Genevieve Courneya, Agnes Dixon, Howard Doner, Alice Dunlop, Muriel Doris, Gordon Dobbin, Percy Forster, Gordon Freeman, Genevieve Foster, Alice Grierson, Dorothy Graham, Jessie Hodgson, Lillian Harrison, Vernabel Harper, Marjorie Hobson, Phyliss Holmes, Clifford Heal, Russell Hunter, Margaret Irwin, Donald Jones, Garnet Jarvis, Margaret Johnston, Dorris Kelly, Irene King, Dorothy Kelly, Annie Knight, Otto Loescher, Fred Lockhart, Armene McCarthy, Melville McCall, Violet McIntyre, Agnes Macdonald, Lorraine Middleton, Charles McPhail, Florence Muir, James Mullen, Helen O'Brien, Tom Perks, Laura Purvis, Harry Pomeroy, Blanche Rayner, Orville Rome, Ruth Robertson, Lilly Robson, Viola Sweeney, Edna Stephens, Moretta Sanderson, Dorothea Stevens, Eva Spurway, Edna Simmons, Velma Strong, Lyle Taylor, Olgascee Trotter, Kenneth Thompson, Marguerite Thomas, Thelma Vass, Carl Wilbourn, Arthur Wyatt, Violet Young.

Candidates recommended as per regulations—Gladys Costello, Donald Fowler, Albert Guerin, Mary Medd, Lillian Mattucci, Catharine Marino.

The marks of unsuccessful candidate are being sent them by today's mail.

The following is the new regulation regarding appeals: "Candidates who have been rejected by the Entrance Board may have their answer paper re-read on lodging an appeal with the Board at least two weeks before the re-opening of schools in September, and on paying a fee of $2.00, which will be returned if the appeal is sustained."

A. MOWAT,
Secretary of Entrance Board.

CHILDREN CRY FOR "CASTORIA"

Especially Prepared for Infants and Children of All Ages

Mother! Fletcher's Castoria has been in use for over 30 years to relieve babies and children of Constipation, Flatulency, Wind Colic and Diarrhea; allaying Feverishness arising therefrom, and, by regulating the Stomach and Bowels, aids the assimilation of Food; giving natural sleep without opiates.

The genuine bears signature of

Chas. H. Fletcher.

ARE COLD FOODS COOLING IN HOT WEATHER?

That depends upon their composition. A cold food, after it is digested, may be very heating to the blood and a very hot tasting food may be cooling to it, depending upon whether food is acid forming or alkaline in nature. There is no difference in the blood temperature from either but acid-forming foods give one a hot, "all in" feeling, while alkaline foods keep it so, while acid foods turn the blood acid, which burns up and destroys the vitalizing elements of the blood and mental and physical energy must run down. Acid foods are white flour, refined cereals, meast, fats and white sugar, sweets. Alkaline cereals are whole grains, milk, beans, peas, green vegetables and fruits.

Roman Meal is 400 parts in each 1,000 parts "Excess Alkali." White flour and other cereals run from 50 to 200 parts "Excess Acid." Roman Meal, therefore, maintains normal alkalinity of the blood and keeps you cool and fit upon any kind of a day. Hot Roman Meal porridge or baked products are more cooling shortly after eating than any other grain food eaten cold. But delicious, icy-cold Roman Meal BROSE-O, CHOCOLO-O, or JELL-E, can be prepared in ten minutes, served with milk, cream, whipped cream, honey, preserved or fresh fruits. These are a hot day treat, unequalled by any other food for breakfast, luncheon or supper. Prevents indigestion. Relieves constipation. At grocers.

ONE-SIDED EFFECT.

Embroidery is effectively used on the newest velvet frocks. Instead of being used in the conventional manner we find it running up one side of the skirt, or from shoulder to waistline on just one side of the frock.

SANTAL CAPSULES MIDY — Easy to Take—Quick to Relieve CATARRH of the BLADDER Safe, Successful. Each Capsule bears name MIDY. Brewers of counterfeits

MENACE OF LABOR GOVERNMENT JOKED.

Peers in British House Deprecate the Practice of Treating Trades Unions As Enemies.

By MILTON BRONNER

LONDON, July 11.—Frightened by the "menace" of a Labor government in Britain, many members of the older parties in Parliament would like to attack the method by which the trades unions finance the party.

It is not a new thing.

Before now the trades unions have had to battle, finally winning a great victory when the act of 1913 was passed by Parliament. Under this act a trades union takes a ballot of its members to see whether they are willing to vote funds for election purposes.

Law Attacked

After an affirmative vote is had, individual members who object to contributing can get exemption without prejudice to themselves. This, of course, is to prevent workers belonging to the old parties from giving money to the Labor party if they did not intend to support its candidates.

But the law is once more under fire. Members of the old parties now have up a bill whereby, instead of individual unionists having to claim exemption, they would have to sign a paper if they did want to pay.

The older parties have no trouble raising funds because the manufacturers and landowners always contribute heavily to the Liberal and Tory party chests; either because of political favors or with an eye to receiving a peerage from a grateful premier.

How divided public opinion, outside of the labor ranks is on this subject of trades union political contributions, was shown recently in a debate in Lords.

Lord Birkenhead, who started out in life as F. E. Smith, a brilliant attorney, warned the government against the growing 'menace" of labor socialism and asked what it was going to do about this matter of union campaign funds.

Tories Hesitant

The Tories have no intention at the present time of violently antagonizing trade unions. Labor doesn't vote solidly for Labor party candidates. In the Lancashire and Yorkshire manufacturing districts many workmen support Tories.

The government realizes that if it made a violent change in the present laws, these workmen would revolt and smash Tory candidates.

Therefore, it was not surprising to hear Viscount Peel, replying for the government, say:

"If there is a large amount of Socialist feeling and opinion in the country, it is important that it should have the fullest voice and representation in Commons."

That the Labor party is not entirely without sympathizers in the House of Lords was made evident by the speeches of Lord Haldane. Haldane, one of Britain's greatest lawyers and philosophers, a former lord chancellor and at present on the supreme law court, frankly said his sympathies were very much with the Labor party. He supported it in the last election and he would support it again not because he had a desire to see items of their progress carried out but because back of what the Labor party stood for was the very real and earnest desire for a better life for the people —a genuine seeking to promote something like equality.

Peers Laud Labor

Lord Salisbury, son of a former premier, brother of Lord Robert Cecil, and himself a member of the present cabinet, deprecated treating trades unions as enemies.

And then Earl Russell closed the debate by making light of Birkenhead's fears of a Socialist-Labor government.

COMMITTEE ON APPOINTMENTS

(Continued from page 1.)

by the Board for the building of a Combination Extension to the Collegiate Institute is still in an unsettled condition makes me regret more keenly that my resigantion becomes necessary at the present time. Personally I would very much prefer to see no building whatever done for another year or two in the hope that business conditions may become brighter before we are actually crowded out; but whenever any extension is proceeded with it would appear to me the wisest course to build a Combination Technical and High School extension in preference to a purely High School extension for the following reasons: In the first place, the whole modern trend of education is to fit children to become happier and more useful citizens in that sphere of work in which they will eventually be found, and it has been proved that a majority of children of both sexes become much more useful in after life if their hands are to some extent trained in simple arts during the period that the attempt is made to saturate their minds with theoretical knowledge. The facilities for this at present are wholly inadequate and with the increase in attendance of pupils over fourteen become more and more inadequate each year. The Combination Extension meets this need.

In the second place the facilities here as they stand at present without adequate provision for vocational training simply mean that to a great extent the poor are being taxed to educate the rich. For the most part those who graduate from the Collegiate are children of fairly well-to-do parents, who later prepare for different professions. A great deal of the knowledge taught in the Collegiate is of very little value indeed for boys and girls entering into industrial or domestic life. The period from twelve to sixteen or eighteen years is almost wasted unless the time at school is taken up with the kind of education which best fits them for after life. I claim that an extension to the Collegiate, which makes no provision for vocational training, simply adds more burden on the working class of taxpayers for which they will get little or no benefit.

In conclusion, I believe that in the long run the combination extension will prove cheaper than a purely High School extension, because I have a firm conviction that if the High School extension is proceeded with we will then be faced with a demand for a Technical School. I wish to go on record as being opposed to building a Technical School, because I do not believe this city will need or be able to afford one for many years yet. This demand can be obviated by building a combination extension which will provide all the vocational facilities the city will require for a long time yet. The combination extension will of course cost more than a High School extension, but finally the Government grants will pretty well take care of the difference, and we need only purchase the equipment as we require it. It must be remembered also that a High School extension is paid for wholly by the city, which means that we are being taxed to provide vocational training in other cities and refuse to accept any of these taxes for ourselves. From a purely economical standpoint, the combination extension seems to have everything in its favor, although, as I said at the beginning, I would much prefer to see no building at all done for a year or so if conditions would allow.

In tendering my resignation, I wish to express my hearty appreciation of the worth of the other members of the Board. Some members will not agree with the views expressed in this letter, and I respect the attitude taken by them, although I believe it to be wrong. I have found every member of the Board zealous for the welfare of the children of our city, having an intelligent appreciation of our educational problems, and being prepared to give all the time and trouble necessary to make the schools of Peterborough the equal of any city in the Province.

In resigning, Mr. Wearing said he appreciated the spirit of the members of the Board, and his experience as one of them had done him good.

Roland Denne expressed the regret of the Board in accepting Mr. Wearing's resignation, and A. A. Fowler, chairman, said the retiring member had worked well with the other members.

Appointments to Board.

To replace J. W. Worth, who resigned on his departure to Los Angeles, W. A. Richardson, at present on the Advisory Industrial Committee, was appointed to all the positions held by Mr. Worth except that on the Finance Committee. Roland Denne and J. M. Green were the proposer and seconder. Included in Mr. Denne's motion was a proposal to appoint E. B. Fowler to the vacancy on the Finance Committee, which also carried.

Dr. G. L. Macdougall's was the only name suggested with Mr. Richardson's. Dr. Macdougall had experience as chairman of the Harriston Board of Education, but has not been long resident in Peterborough.

On motion of J. M. Green, seconded by J. A. McKone, the vacancy on the Advisory Industrial Committee was filled by the appointment of G. A. Gillespie.

Teach By Subject.

Mr. McKone brought forward a suggestion arising out of his observations in schools in other cities, which he said would increase the capacity of the school by fifty per cent. This is to adopt the system of teaching in groups according to the subjects instead of by classes. It was conceded that this is worthy of consideration, but no action was taken at last night's meeting.

Tender Awarded.

J. A. McKone, chairman, reported: "Your Supervision Committee beg to report that, as authorized, we advertised for tenders for the text books and supplies required for the ensuing year, and have awarded the contract to Mr. R. J. Soden."

Other Business.

J. M. Green reported for the Property Committee that the tender for painting the schools had been awarded George Duncan, and the work is now in progress.

The Board adjourned until September, there being no meeting in August.

There were present: Chairman A. A. Fowler, Roland Denne, Dr. F. C. Neal, J. Wearing, J. A. McKone, Mrs. W. R. Morris and J. M. Green.

ECZEMA You are no experimenting when you use Dr. Chase's Ointment for Eczema and Skin Irritations. It relieves at once and gradually heals the skin. Sample box Dr Chase's Ointment free if you mention this paper and send 2c. stamp for postage. 60c. a box; all dealers or Edmanson, Bates & Co Limited, Toronto.

TO PROVIDE SEAT FOR MR. E. C. DRURY

Caucus Will Be Held at an Early Date to Make Way for Leader.

TORONTO, July 11.—(Canadian Press).—Before the elected and defeated U.F.O. candidates meet in party caucus here July 26, the elected U.F.O. members of the Legislature are to hold a meeting to decide which one will resign his seat to make an opening for Hon. E. C. Drury.

One of the defeated members stated yesterday that the elected group are a unit in their desire to have Mr. Drury return to the Legislature and to lead them. Regardless of his downfall, they believe him to be the political Moses of the farmers of the Province.

"I think that Mr. Drury is the only man to lead the U.F.O. party," said Hon. W. E. Raney last night. Mr. Raney declined to be drawn out regarding a report that he would give up his seat in East Wellington to Mr. Drury.

Feed a man every date he has and you have him half married.

MOFFATS ELECTRIC RANGES

This is the wonderful electrically-welded, porcelain-enameled, one-piece oven of a Moffat Electric Range. One reason why Moffats Ranges require one hundred per cent. less service.

Further information, illustrated literature and catalogue will be furnished by your electric shop, or write Moffats Limited, Weston, Ontario.

121

JUDGMENT FOR MRS. M. CLUXTON

Action Involving Chas. McGill's Stock Transaction Disposed Of.

TORONTO, July 11— On February 10th, 1910, Charles McGill returned to Toronto after a long absence which had resulted from the circumstances which surrounded the failure of the Ontario Bank of which he was general manager. Mr. McGill reopened dealings with Erickson Perkins & Co., stock brokers, with whom he had formerly done business. Though the account was opened as a "small trading account," the transactions some days totalled $85,000, $36,000 and $93,000.

Upon the death of Mr. McGill in 1918, Erickson, Perkins & Co. brought action against Mrs. Madge Cluxton, Chicago, a daughter of Mr. McGill, claiming that the account had really been hers, and that she had given her father authority to trade for her. They sought to recover a debit balance of $6,890.49, and asked a direction that certain shares belonging to Mrs. Cluxton be sold and the proceeds applied on the debt. These shares had been deposited with them as security by Mr. McGill, who had access to his daughter's safety deposit box.

Relied On Document.

The brokers produced a document purporting to have been signed by Mrs. Cluxton and accepting any transactions by C. McGill in trust for her. Mr. Justice Kelly has given judgment holding that Mrs. Cluxton did not sign this document and dismissing the brokers' action. At the same time they are directed to restore to Mrs. Cluxton her shares of stock.

At the trial Harcourt Ferguson, K.C., appeared for the brokers, and Gideon Grant, K.C., for Mrs. Cluxton.

The document alleged to have been signed by Mrs. Cluxton on February 15th, 1910, was the important factor in the case. At the trial she positively denied that she had signed the document, or that she had any knowledge of it until years after its date, when accidentally circumstances, investigation of which resulted in the discovery that the plaintiffs had carried on, for more than four years, with Charles McGill, extensive dealings in stocks, grains, etc.

Witness Was Mistaken.

Mrs. Mary Shaughnessy, who had been in the employ of the brokers in 1910, stated that she had seen Mrs. Cluxton sign the document. In this Mr. Justice Kelly thinks she was mistaken. She was a reliable and honest witness, who gave her evidence frankly, but she is held to have been mistaken.

Mrs. Cluxton, the judgment remarks, was quite as frank in giving her evidence. According to her, she was in Chicago from three weeks before February 15th till April 4th. She was in Toronto in May or June, when she saw her father for the first time after his return from an absence of some years. Her evidence was substantially corroborated by her brother, Vernon McGill, and also by John McGill. She stated that she did sign a document in the brokers' office in November, 1913, but that document, produced at the trial, was entirely different in character.

An Old Customer.

"There are other circumstances," says Mr. Justice Kelly, "which point to no other reasonable conclusion than that the plaintiffs treated the document alleged to be signed as a mere form and regarded not her but her father as their customer. The plaintiffs for some years, ending with the occurrences which resulted in the defendant's father's absence from Toronto, had extensive stock dealings with them, and became familiar with his mode of dealing. He returned to Toronto on or about February 2nd, 1910, after this extended absence and on February 15th he was back again in the plaintiffs' office prepared to re-engage in and did then re-engage in stock transactions which defendant says were his weakness."

Dealt Heavily.

When Mr. McGill went to the brokers he first spoke of opening an account in the name of his son, but determined otherwise because his son was then a minor. He then spoke of opening an account in the name of his daughter. Though he spoke of it as a small trading account, the transaction showed how he failed to keep within those limits. In the first 13 days after opening it the transactions totalled over $25,000. In March, on one day alone, the buying transactions totalled $85,000. On one day in April they totalled over $85,000, and one on day in May over $93,000.

Bought and sold notes and other statements were issued by the brokers, but none of these were sent to Mrs. Cluxton.

No Word To Mrs. Cluxton.

"Is it reasonable to assume," asks the judgment, "that in these heavy transactions spread over a period of years, plaintiffs should have withheld from the defendant all knowledge of the dealings if they had in mind resorting to her as the one to make good any losses that might arise?

"And it is a reasonable inference that if the plaintiffs intended to hold the defendant liable they would have relied upon the informal writing loosely drawn, equivocal in its terms and unwitnessed? Business prudence as usually practiced by experienced business men would have called for something prepared with greater accuracy and formality.

"Immediately on learning in 1914 that her name was being used as a party to her father's dealings with the plaintiffs she repudiated the document and all connection with and liability for the transaction thereunder; and she demanded the return of the stock certificates for the shares which her father had attempted to dispose of, and possession of which he had obtained through having access to her safety deposit box.'

Notwithstanding Mrs. Cluxton's repudiation as early as 1914, and that with the brokers' knowledge she continued to receive dividends on the shares, the brokers did not place the account in their solicitor's hands until 1918, the year in which Charles McGill died.

Large Expectations.

Mr. Beatty, of the defendant's firm, testified that Charles McGill had told them that he had expectations of realizing a large sum from an extensive deal he had in Washington, out of which he would pay them.

"Why," asks Mr. Justice Kelly, "settle out of his personal money if the defendant were the one liable?"

Education Conference Was Held in London.

LONDON, July 11.— (Canadian Press Cable.)—The Imperial Education Conference concluded its labors here yesterday with a luncheon to the officials of the Board of Education. Rt. Hon. E. F. L. Wood, president of the board, responding to a toast, declared that his department obtained the greatest benefits from a free comparison of the experienced judgments of the other parts of the empire. He also emphasized the desirability of the personal touch between English officials and those in the outlying portions of the Empire. The necessity of this, he said, was strongly born in him both at the Colonial Office and at the Board of Education. It should be a duty, he concluded, for all delegates to harness the driving power of the conference in order to most effectively benefit the Empire.

Leading Parents to Salvation

BOWLING GREEN, O., July 11.—A girl preacher who champions flappers and sheiks.

A girl preacher who condemns flappers and sheiks.

Both mere girls—but their theories of life are diametrically opposed.

And there you have the latest from the world of the pulpit.

Every now and then the country is informed that another mere child—a babe in arms almost—has taken to preaching the gospel. The latest is Rev. Rena B. Ladd, not yet 21, a native of Bradner, O. And but a short time previous to that Mary Agnes Vitchestain, only 14 of Pittsburg, stood out a shining example of youthful courage.

But how they differ

Rev. Rena felt the religious urge because she believes modern flappers and sheiks were "much maligned." Much misunderstood

And Rev. Mary felt the call because she was convinced the world was going to hell And rapidly

Are Others, Too

Besides Mary and Rena, the past year has brought forth two other girls, both Methodists, enrolled in the quickly growing list:

Oriettz Stoddard, 13, of Miami, Okla., was ordained by the Oklahoma district conference. She was received into the conference by acclamation after the licensing committee had couched information that she had successfully passed all tests. She began religious work three years ago, as a child of 10. Unbelievable as it sounds, she immediately attracted the attention of the pastor of her Sunday school. He trained her, and soon she was delivering a sermon from his pulpit. Followed deep study—and the high honors of ordination.

Marguerite Barclay, 11, is a registered preacher of the Methodist church at Tryon, Okla. At the present time she is going through process of ordainment as a minister. She holds her congregations by preaching without notes and without manuscript.

Misunderstood

But most modern of all—in ideas, at least—is Rev. Rena.

"Young people today," says she earnestly, "are greatly misunderstood by the older folk, who are so terribly old they have forgotten their childhood entirely.

"The diversions of the younger set may seem peppery, but what is wrong with dancing and other things so long as they engender happiness, which means wholesome mental composure. That is—life It's the old heads who are all wrong. Not the flappers and sheiks."

Bryan All Wrong

Rev. Rena thinks William Jennings Bryan is "all wrong. Decidedly too radical." And in the same breath she says some awfully nice things about old Charlie Darwin, who conceived the popularly believed theory on evolution.

"Ignorance and a bumper crop of hazy memories among the older generation are responsible for this vast misunderstanding existing between youth and age today," she goes on. "Old people must have patience for others, who may be a little different."

Before actively engaging in the ministry she will enter Ohio Wesleyan University for a B.A. degree. Then will come theological studies at Boston Theological Seminary.

All of which suggests, perhaps, that Twentieth Century thought is leaning back upon Biblical lore. And thus is fulfilled the prophecy that "a little child shall lead them."

NORWOOD PERSONALS

NORWOOD, July 11. — Mrs. Swanson and children of Brockport, N. Y., are visiting at the home of her father, Mr. Thos. Hull.

Mrs. Roberts of Grafton has been the guest of Miss Elizabeth Douglas.

Mr. Patrick McNichol of McTier is visiting his brother, Mr. James McNichol.

Mrs. W. Curtis of Timmins is visiting her parents, Mr. and Mrs. M. Nicol.

Miss Druscilla Mee of Toronto is holidaying with her sister, Mrs. Walter Bitten.

Miss Mary Carbery of Toronto is visiting her brother, Mr. William Carbery.

Mr. and Mrs. J. Fallon of Rochester, N. Y., are visiting relatives in this vicinity.

Mrs. Arthur Nixon is visiting her father, Mr. Crowe, at Stoney Lake.

Mr. Thomas of Peterborough was a week-end guest at the home of Mr. Harold McClure.

Mr. and Mrs. Robert Humphrey and children of Louisville, Ky., are guests at the home of Mr. Fred. Kempt.

Mr. Jack Foote of Madoc is visiting in the village.

Mr. and Mrs. J. Graham spent Sunday at Round Lake.

Mrs. John Weir is visiting in Bracebridge.

Mrs. W. Beckett and daughter, Doris, have been visiting in Havelock.

Miss McClure of Peterborough has been visiting at the home of her brother.

Mrs. Stanley Johnston of Otonabee has been visiting her parents, Mr. and Mrs. George Ford.

Mr. and Mrs. Rusaw of Coe Hill are visiting the former's parents.

Mr. John Weir and Miss Pauline Weir spent Sunday in Madoc.

Mrs. Arthur Carbery and baby are visiting relatives in the village.

Mr. Claud Bongard was in Toronto recently.

Mr. and Mrs. Ridyard and daughter, Mr. Ollie Edwards and Mr. W. Stares have gone on a motor trip to Quebec City and New York.

Mr. and Mrs. Campbell were at Round Lake on Sunday.

Mrs. Hagerman and daughter of Ernesttown are guests of Mrs. Hagerman's parents, Mr. and Mrs. Ira Cummings.

Bethel Personals.

BETHEL, July 11.—Miss Jean Shearer of Peterboro is the guest of her sister, Mrs. H. Borland.

Miss Lettie Davidson spent a few days last week the guest of Mrs. H. Borland.

Miss Ruth Robertson of Peterboro is visiting her grandmother, Mrs. J. H. Fife.

Mr. J. Borland of Peterboro spent the week-end the guets of his daughter, Mrs. Fred Fife.

Quite a number from here attended the social in Keene on Wednesday evening.

Marion Mitchell of Peterboro is the guest of Miss Effie Reid.

Miss Margaret Reid is spending a few days with her parents.

Mr. and Mrs. T. Evans of Carberry, Manitoba, are guests of Mr. and Mrs. H. J. Nelson.

Misses Effie and Annie Reid spent Wednesday in Peterboro attending the summer school.

H. J. Nelson and G. W. Fife spent Friday in Peterboro on business.

Mr. and Mrs. G. W. Fife, W. J. Graham and Miss Mable Graham motored to Norwood on Wednesday evening to attend a social at the home of Mr. and Mrs. F. G. Robertson.

T. H. McKay spent Friday in Peterboro on business.

Stuart Davidson spent the week-end at the home of his parents, Mr. and Mrs. R. Davidson.

TESLA FAR AHEAD.

Nikola Tesla, famed electrical scientist, claims he developed high-powered "lightning" bolts 23 years ago; although there is much ado today concerning recent successes in this direction. They're of no use, anyway, Tesla says.

News Paragraphs From Warkworth.

WARKWORTH, July 11.—Mr. Len Venders of Lindsay has returned after spending a few days with her sister, Mrs. Oscar Phillips.

Mr. and Mrs. Oscar Phillips also Mr. and Mrs. Thos. Sykes motored to Bowmanville on Sunday.

Mr. J. R. Battisby of Campbellford was in town on business Saturday.

Mr. and Mrs. Bob Hazleton have returned to Toronto after spending a few days at the home of Mr. and Mrs. Joseph Owen.

Mr. Geo. Harris of Toronto called on friends in town Sunday.

Master George Wolfraim of Castleton is spending a few days at the home of his grandparents, Mr. and Mrs. W. J. Harper.

Mr. Oscar Phillips has purchased the Skinkle block and intends moving the Post Office there in the near future.

Mr. and Mrs. W. Vogt, Miss Edith Angus Mrs. Jean Mattries and sons, also Miss Helen Mattries and Mr. Jas. Strong have returned to Rochester after spending the past ten days visiting relatives in town.

Miss Clara E. Ewing of Toronto is home for the holidays.

Miss Annie Baker is visiting her sister, Mrs. J. E. Musgrave of Deloro.

The construction work for the Hydro Power which was surveyed recently by Mr. McNamara of Belleville, chief construction engineer for high tension lines has already been started from Bradley's Corners and the construction work will soon be started in the village which was surveyed last week by Mr. Jones and S. B. Isler of Toronto.

Sir Thomas White is Suggested Controller.

TORONTO, July 11.—(Canadian Press). — Outstanding among the names of men who are being mentioned in financial circles for the important post of Financial Controller for the Province of Ontario is that of Sir Thomas White.

Sir Thomas is a Dominion-wide figure, having served as Minister of Finance under the Premiership of Sir Robert Borden, from October, 1911, to August, 1919.

WHEN USING WILSON'S FLY PADS
READ DIRECTIONS CAREFULLY AND FOLLOW THEM EXACTLY
Best of all Fly Killers 10c per Packet at all Druggists, Grocers and General Stores

The Language Of Love
Flowers for the July Bride are here in the perfection of expert production. Flowers carry your message of love or friendship best of anything.
For Flowers of quality call or phone
Peterboro Floral Co.
147 GEORGE STREET
Phones 1395-436
Nights and Sundays 1688

OMEMEE COUNCIL TALKED REPAIRS

Committees Appointed to Repair Bridges and Culverts — Routine Business.

OMEMEE, July 11. — The Omemee Council met in the council chamber, Coronation Hall, on Friday evening. The members were all present. Reeve W. D. Stinson occupied the chair. The minutes of the last meeting were read and on motion confirmed.

Moved by Councillor Southworth, seconded by Councillor Newman, that the following accounts having being examined and found correct, be paid, and the Reeve and Clerk be instructed to issue cheques for the same:

Street lighting, June	$ 83.10
A. L. Williamson, ¼ salary as constable and care of hall....	37.50
W. H. Kennedy, ¼ salary as clerk, $25; stamps $2.50.	27.50
W. H. Kennedy, for Coronation Hall licenses	3.00
R. H. Stinson, 1-8 in. tile	1.25
R. Poast, timber from culvert got from Methodist church	4.00
	$156.60

The matter of keeping the streets cleaned after they are paved was considered.

Moved by Councillor Newman, seconded by Councillor Younie, that the Reeve and Councillor Magee be appointed to look after the cleaning of the streets.

On motion of Mr. Southworth, seconded by Mr. Newman, the Reeve Mr. Younie, and Mr. Newman, be appointed to construct or repair the culvert across Mary street.

Moved by Mr. Younie, seconded by Mr. Magee, that the Reeve, Councillors Southworth and Newman, be appointed a committee to make the necessary repairs on Mill bridge and all other necessary repairs in the corporation; also the cutting and removing of weeds from the streets.

Council adjourned until the 1st Monday in August, at 8 o'clock in the evening.

GERMAN CHANCELLOR ON SHORT RATIONS

Gets a Little Over Twenty Dollars a Week for His Services.

BERLIN, July 11. — (Canadian Press).—The German Government announced wage increases of officials averaging eighty per cent. Under the new pay-roll, Chancellor Cuno, ruler of Germany, gets 27,000,000 marks monthly. In other words, $20.51 a week.

QUIZ CORNER

CANADA'S WEALTH.

Q—What American tribute to Canada's wealth was recently given?

A—The Bankers Trust Co. of New York: If to other evidences of prosperity we add the fact that the people of Canada loaned their home government $2,207,900,000 during the war, we cannot escape the conclusion that the wealth of the Canadian people has markedly increased since 1914. The increase in wealth would have come anyhow, but undoubtedly was greatly stimulated by the unusual demand for Canadian products caused by the war. It is true that the two billions which the war cost Canada represents capital destroyed but the demands for her products from abroad for war and reconstruction has brought about a great development which must have largely made good this loss.

DULUTH.

Q—Who was Duluth?

A—Daniel Greysolon Du Lhut (or Duluth) was a French explorer of the Upper Mississippi after whom the city of Duluth was named. A tablet marks his residence in Montreal at the corner of St. Paul a street and Place Jacques-Cartier where he died in 1710.

UNIVERSITY OF ALBERTA

Q—Where is the University of Alberta? and what its enrolment?

A—The University of Alberta is situated in the city of Edmonton. During its last term 1283 students were registered; 336 in the first year, 265 second year, 208 third year and 104 in fourth year with 68 graduates.

Miners Still Adamant Regards New Contract.

ATLANTIC CITY, July 11. — (Canadian Press).—Anthracite operators, meeting in sub-committee with the Mine Workers yesterday to arrange a new wage contract, again proposed that the workers agree to remain at work after August 31st in the event of no agreement being reached by that time, but the union leaders made the same reply they gave on Monday.

The operators wanted such an understanding so as to allay "the public apprehension of a recurrence of the lamentable conditions of last winter." The miners said that if both sides applied themselves diligently to the task there was plenty of time to reach an agreement.

Cambridge Graduates Join the Unemployed.

LONDON, July 11. — (Canadian Press). — Graduates of Cambridge University are learning that a diplomatic training in these days of unemployment does not carry a job with it. Of the 1,500 men who finished their academic careers at Cambridge this year, half of them have joined the army of unemployed and are still hunting for jobs.

YOUNG'S POINT

YOUNG'S POINT, July 11. — Miss Grace Lancaster of Buffalo is the guest of Miss Laura MacFarlan.

Mrs. Jack McIlmoyle and children were in Lakefield on Friday.

Mr. Leonard Johnston of Peterborough is visiting his father, Mr. Jack Johnston.

Miss Lucy Heard was a visitor to Lakefield on Friday.

Miss Grace Bickle of Peterborough is visiting Miss Edith Hockaday.

Mrs. A. Duggan and Miss Thelma were in Peterborough on Friday.

Mr. and Mrs. J. L. Hughes were visitors to McCracken's Landing on Thursday.

Messrs. Robert Dever and Walter Young were in Peterborough on Friday.

Mr. and Mrs. A. Wilson and Mrs. Leon Ellsworth were in Lakefield on Wednesday.

Miss Hazel Crawford of Lakefield passed through the village on Thursday.

Mrs. Fred. Young and children were in Peterborough on Thursday.

Miss Thelma Carveth returned to her home in Lakefield after spending a few days with Miss Helen Charletown.

Among those registered at the Lakeview House are Mr. A. Johnston of Detroit, Mr. Leo Schroeder of Detroit. Brother Francis of Montreal, Mr. and Mrs N. Phelan and Master Basil of Peterborough and Mr. and Mrs. Charles Kingan of Peterborough.

Misses Agnes, Margaret and Mary Young were in Lakefield on Friday.

Miss Doren Johnston was in Lakefield on Friday.

Mr. Leon Ellsworth of Toronto is visiting Mr. and Mrs. Wilson for a few days.

Mr. and Mrs. A. Batten and baby visited friends in Burleigh over the week-end.

Mr. A. Wilson and Miss Daisy were in Lakefield on Friday.

Mr. Hayward and Miss Wells of Peterborough were in the village on Friday.

Mr. and Mrs. Clayton Montgomery of Lakefield passed through the village on Saturday en route to Burleigh Falls.

Miss Alice Wilson, Evelyn Northey and Dorothy Wilson visited the home of the latter's parents on Friday night.

Mr. George Wilson and family of Hall's Bridge passed through the village on Sunday.

Mr. Frank Carroll is at his home for his vacation.

Misses Marjorie and Dorothy Wilson of Toronto visited friends in the village on Sunday.

Miss Margaret Young is visiting friends in Lindsay.

Mr. and Mrs. Leon Ellsworth of Toronto and Mr. David Darling of Lakefield motored to McCracken's Landing on Sunday.

The many friends of Mr. Jack Johnston will be sorry to hear that he is seriously ill. He met with an accident while performing his duties in the mill.

Mrs. Webb and children of Lakefield are visiting Mr. and Mrs. Duvall.

Mr Doignans and Miss Walsh of Peterborough visited friends in the village on Sunday.

Doctor Smith of Lakefield passed through the village on Saturday.

Mr. C. Young and Miss Molly of Peterborough visited friends in the village on Saturday.

Mr. Playter Sherin of Lakefield passed through the village on Saturday.

Pretty soon farmers will be planning picnics to make it rain.

MID-MONTH
AEOLIAN
VOCALION
RECORD SPECIALS
For the Summer Dances

Yes! We Have No Bananas
14590 10-inch. 75c.
This Fox-Trot arrangement is crammed full of syncopation. Played by Selvin's Orchestra, with a vocal chorus by Irving Kaufman, the popular tenor. "Ritzi Mitzi" (Fox-Trot) is the companion number.

Barney Google
14581 10-inch. 75c.
An immediate hit as a song, this number becomes a scintillating Fox-Trot as played by Selvin's Orchestra. You just can't sit still—that's all. You'll like "Stella," another Fox-Trot, too!

Long Lost Mamma
14600 10-inch. 75c.
Albert E. Short and his Tivoli Syncopaters cause these "Blues" to shine. Your Fox-Trot library will be enhanced if you include this and "Sobbing Blues" —the reverse selection.

AT ALL VOCALION DEALERS.
E. L. PAYNE, Druggist.
PETERBORO MUSIC CO.
McDERMID & JURY, Cor. George and Charlotte Sts.
VICTOR BOORMAN, 55 Hunter St.

Want Ad Tips by John T. Bartlett

GETTING SECOND-BEST REPLIES, TOO.

"Johnny," explained Mrs. Stowe to the Ad-Taker, "wants a pair of black rabbits—Black Flemish Giants if he can get them."

"They're scarce in this town," piped up Johnny. "I don't know of a single person who keeps them, and nobody else knows. If I can't get the Flemish, "I'll take any b'lack ones."

Mrs. Stowe handed the Want Ad to the Ad-Taker. As he glanced through the copy with practiced eye, he saw that the message didn't square with the situation. It advertised for "purebred Black Flemish Giant" rabbits. That was what Johnny wished to get if he could, but he would be satisfied with just plain rabbits if he couldn't get better.

"There is something you can do," the Ad-Taker suggested, "that will increase the certainty that Johnny will get his rabbits from the Want Ad. As it is written, only purebred Black Flemish owners will reply. Suppose there are none in town with such to sell? There are certain, though, to be owners of black rabbits.

"What I would advise is this. Instead of 'purebred Black Flemish,' say, "Black Flemish or other black rabbits." That wording won't reduce the number of owners of Black Flemish who will respond, but at the same time will get replies from owners of black rabbits not Flemish. Insert the Want Ad, say, three times. Then take your pick from the replies.

"You see, Johnny, that's playing it safe. Considering you know Black Flemish are rare in town, don't you want to play safe?"

"I sure do!" declared the youngster.

The Ad-Taker explained Want Ad strategy which in many situations is best for readers to use. If you are doubtful of finding locally exactly what you want, use a Want Ad which will draw second-best as well as first-best replies. Then, "Take your pick."

(All Rights Reserved)

LOST—RADIO CODE.

If you happen to come across a stray radio code, look up the British Government and get your reward. The British War Office announces the loss of seven secret radio codes, and is now working on another.

HIGH BOOTS.

A smart pair of light gray kid shoes seen at the Paris races have no lacings or visible means of entrance, but they have scallops about the top.

Any owner of a good Maxwell will tell you that it is not only in appearance but in performance, easy riding and low-cost operation that his car gives unmistakable proof of its far greater value. Its tremendous success is due to the growing recognition of how much more it gives for the money than the public has been used to getting.
GILLESPIE GARAGE
Phone 950 378 Aylmer street
The Good MAXWELL
$1260 f. o. b. Windsor Taxes Extra

Five-Passenger Touring

SMOKE OGDEN'S CUT PLUG
15¢ per packet
80¢ a ½ lb. tin

If you roll your own ask for OGDEN'S FINE CUT (green label)

C. G. E. Won from Mercantiles - Junior Game This Evening

C.G.E. TOO MUCH FOR MERCANTILE

Electricians Outhit But Managed to Defeat the All Stars By a Score of 9 to 3.

The C.G.E. Intermediates defeated the Mercantile All Stars by a score of 9 to 3 in a wierd game last evening. "Scotty' Galbraith started on the mound for the Electricians and ran into hard luck right away. While pitching to the second man to face him he threw his arm out and as a result of the injury will be out of the game for the remainder of the season. The Mercantiles out hit their opponents but could not connect when hits were needed most. Both teams made four errors but the Mercatile misplays all came at the wrong time and as a result the C.G.E. nine piled up a rather one sided score.

T. Cairns did the heaving for the Mercantiles and showed streaks of wildness. Though he fanned twelve, he walked four and hit two. The C.G.E. team crammed three of its four hits into the fourth frame, one wallop being a two bagger by Frost with the bases loaded which coupled with walks, errors, wild pitches and just plain boners sent five runs across the scoring pan.

Larmar provided the fielding sensation of the day with a great stop at third which he promptly turned into an unassisted double play.

The players were:

C.G.E.— Jackson rf; McCarney, cf Rose 3b, lf; Ross c; Dugan 1b; Wolfe, lf; Primeau, 3b; Ranger. ss; Barrie, 2b; Galbraith p; Frost, p; Webb rf; Griffin, rf.

Mercantiles—Cairns, p; McClarty. lf; Cobb rc; Black, 1b; Grose, ss; Lundy 2b; Thorndyke, cf; Nichols, rf; Larmar 3b; Austin, rf.

Score by innings:

C.G.E. ....0005013—9 9 4
Mercantiles. .....0200010—3 6 4

HAVERS YOUNGEST OF GOLF CHAMPS

Captured World's Golf Title When But 25 Years of Age—Qualified When But 16.

By PAUL R. MALLON
(United Perss Staff Correspondent)

NEW YORK, July 11.—(United Press)—Arthur Havers, who beat the best that United States had to offer and won the British open golf championships—which is just about the same as the world championship these days—is only 25 years old.

Havers, it develops, is the youngest competitor to hold the honored distinction in the last thirty years. He won it by outplaying Walter Hagen and five other leading golf stars from the United States in the recent Troon struggle.

Havers is a plodder. For a long time he has been recognized in England as one of the most promising of younger players. In 1914, when he was 16 years old, he qualified for the open. Then, in 1912, he finished fourth. He represented Great Britain against America in the matches of 1921, but drew no particular attention or comment.

His triumph returned to England a title which has been sojourning in the United States for two years. His brilliance now is hailed throughout the empire. He plays hard, sound golf, takes few chances and his style more resembles that of some of the older heads than the younger generation.

MILLBROOK PERSONALS.

MILLBROOK, July 11.—Mrs. B. R. Raper and little daughter, Dorothy, are visiting friends in Toronto.

Mr. and Mrs. J. Jackson of Verdun, Man., are guests of Mr. and Mrs. J. Spence, Main street, arriving on Monday.

The Golden Links Mission Circle of the Methodist Church intend holding a picnic at the Mansion grounds on Friday, July 13th, at 3 p.m., if the weather permits. Failing fine weather, the gathering will be held in the evening at the home of the superintendent, Mrs. J. L. Byam.

ACROSS the ATLANTIC

By Short Sea Trip

Only four days Open Sea from Montreal and Quebec by Canadian Pacific Empresses—Giants of the St Lawrence Route to Europe—and luxurious Monoclass (one class) Cabin Ships. Everything Canadian Pacific Standard—there is none better Sailings every few days.

Further information from local steamship agents or—

H. B. BEAUMONT,
General Agent, Passenger Dept.,
1 King Street E., Toronto.

Canadian Pacific
IT SPANS THE WORLD

BOXING EXPERTS FAVOR WILLARD

Giant Kansan Has Shown Wonderful Form in Training and Is Now Conceded a Chance to Win.

NEW YORK, July 11.—(Canadian Press).—Completing their training programs and with but light exercise needed during the next two days to keep them on edge Jess Willard, former heavyweight champion and Luis Angel Firpo, South American slugger were declared last night by their handlers to be in the proverbial "pink of condition" for the battle at Boyle's Thirty Acres, Thursday night.

The end of the conditioning grind brought with it a marked swing in sentiment among boxing experts toward Willard, the big Kansan, who is attempting one of the most unusual comebacks in prize ring history. When the match first was made after Willard had knocked out Floyd Johnson and Firpo eliminated Jack McAuliffe II., at the Milk Fund show two months ago critics established Firpo as an odds-on favorite.

But the increasingly good form the giant ex-titleholder has shown in his workouts at Yonkers, N.Y., and his unbounded confidence, have altered opinions. Firpo rugged and sensational as a hitter, has yet to oppose a fighter of Willard's acknowledged stamnia and attacking power critics point out and as a result it is probable little choice will be accorded either boxer as they enter the ring.

Ticket sales continued to-day to exceed all expectations sending the advance "gate" beyond $300,000.

It is likely the record attendance of a little over 90.000 for the Dempsey-Carpentier fight two years ago, will be broken. Rickard places the arena seating capacity at 92,000, but several thousand others can be accommodatel with standing room.

In his final ring workout yesterday, Willard went eight rounds, boxing three with Chief Metoqua his Indian sparring partner, and then shadow-boxing punching the bag and handling the medicine ball for fove more.

Firpo did no ring work, but Jimmy Deforest. his trainer spent an hour perfecting the big fellow's left jab.

ROMMEL'S FAILURE A BLOW TO CONNIE

Had Mack's Ace of 1922 Come Through Athletics Might Now Be in the Lead.

"If Ed Rommell had shown the form this year that he did last season the Athletics would just about be out in front," opined Connie Mack. "Rommel was the one pitcher on my staff that I banked on at the start, yet he has been the least consistent performer. Naylor, who recently suffered a setback because of a wrenched knee, had supplanted Rommel as my ace for the time being at least. A return to winning form by Rommell is necessary if we are to stay up in the race."

The disappointing showing of Rommel this season is all the more unusual because of the big years he had in 1922. Last year Rommel won 27 games with a seventh place club. The Athletics won only 65 games, so that Rommel was practically 50 per cent of the pitching staff. At one stage of the race he turned in nine straight wins.

Rommel is far from an impressive pitcher to watch. His best bet is a knuckle or finger-nail ball, which seems to stagger through the air on the way to the plate. This delivery is invariably a ball if waited out. His fast ball is hittable speed.

Canadians Are Going Strong at Bisley Shoot.

BISLEY CAMP, July 11.—(Canadian Press Cable.)—His Majesty the King's Medal competition, open to one hundred selected competitors, fifty from the Regular Army and Militia, and fifty from the Territorial Army, who are serving in a unit stationed at home, produced some fine shooting at Bisley to-day, Sergt. C. Mapp, of the Small Arms School, Hythe, being the winner with a score of 151. He won the Army championship last year. After his win last night, Sergt. Mapp was chaired from the range, a band attending.

Competitors yesterday found the "fire-with-movement" practice hard going on account of the rough ground and the close atmosphere. The Halford Memorial Challenge Cup competition, shot at 1,000 and 1,100 yards, fifteen shots at each distance, was won by C. J. Woodrow, of the English Eight Club, with a score of 144. During this competition a heavy rain fell, accompanied by thunder.

In the Birmingham Small Army competition, open to tyros, four men are tied for first place.

The Canadian are going strong in the practice events.

SOCCER NOTES.

A meeting of the Canadian Woollens Football Club will be held in the Chamber of Commerce Rooms to-night at 8 o'clock.

Game Protested When Ball Hit Flagpole.

BROOKLYN, July 11.—(Canadian Press) — The Boston National League club has protested the second game of the doubleheader with Brooklyn at Ebbet's Field, on July 4, it was announced yesterday, on the ground the Umpire Hart erred in allowing Fournier, Dodger first base man a home run when his drive hit a flagpole on the right field wall and bounced back into the field. The Brooklyn Club, however, claims that the flagpole is four inches beyond the limits of the field, a fact which it asserts sustains the arbiter's judgment. The score of the game was 9 to 5 in Brooklyn's favor.

Decision is in the hands of John A. Heydler, President of the National League.

NEW YORK WON IN PITCHING DUEL

Chicago Nosed Out in a Close Game—Cleveland Defeated Philadelphia By One Run.

CHICAGO, July 11 (Canadian Press). — New York yesterday defeated Chicago, 3 to 2, in a pitching duel between Cvengros and Jones. Cvengros was largely responsible for his own defeat, as he intercepted a throw to the plate which permitted Ward to score from first on Smith's double, and after a twenty-minute rain th little Chicago southpaw lost control, one of his passes in the seventh inning paving the way for the winning run. Score:

New York ..... 000101100—3 7 1
Chicago ..... 010100000—2 6 2

Jones and Hofmann; Cvengros and Schalk.

St. Louis 9, Washington 1.

ST. LOUIS, July 11 (Canadian Press).—Urban Shocker held Washington to four hits yesterday, and St. Louis defeated the Senators, 9 to 1. It was Shocker's thirteenth victory of the season. The Browns pounded Zahniser for 13 hits. Goslin, Williams, and Severeid smashed out circuit drives, the latter's coming with the bases filled in the fourth inning. Score:

Washington ..... 000100000—1 4 2
St. Louis ..... 20041200x—9 13 0

Zahniser and Ruel; Shocker and Severeid.

Cleveland 4, Philadelphia 3.

CLEVELAND, O., July 11 (Canadian Press). — Cleveland took the first game of the series from Philasecond place, Uhle outpitching Heimach. Umpire Tommy Connolly was called to his home in Natick, Mass., in the eighth inning, receiving a wire that his sister had died. Score:

Philadelphia ..... 110000010—3 8 0
Cleveland ..... 10011100x—4 8 1

Heimach and Perkins, Bruggy; Uhle and Myatt.

Big League Standings

INTERNATIONAL

	Won.	Lost.	P.C.
Baltimore	51	30	.630
Rochester	49	30	.620
Reading	43	38	.531
Buffalo	39	38	.506
Toronto	40	41	.494
Jersey City	36	47	.434
Newark	33	46	.418
Syracuse	31	52	.373

NATIONAL.

	Won.	Lost.	P.C
New York	50	25	.667
Pittsburgh	44	28	.611
Cincinnati	43	28	.597
Brooklyn	39	34	.534
St. Louis	38	41	.481
Chicago	38	37	.448
Boston	22	52	.297
Philadelphia	22	52	.297

AMERICAN.

	Won.	Lost.	P.C
New York	51	23	.689
Cleveland	40	36	.526
Philodelphia	37	37	.500
Chicago	35	36	.493
Detroit	35	38	.479
St. Louis	35	39	.473
Washington	32	42	.432
Boston	27	41	.397

Rub it in

There's nothing much worse than a Lame Back, a Stiff Shoulder or a Swollen Knee or Foot.

It aches all the time and you just can't get it in an easy position. But see what a difference, when you rub in

Absorbine Jr.

It eases the pain with the first rubbing; and each succeeding rubbing reduces the swelling, limbers up the sore muscles, and starts up healthy circulation.—Try it.

$1.25 a bottle
at most druggists or sent postpaid by
W. F. YOUNG INC.
Lyman Building - - Montreal.

CANADIAN GOLFER IN THIRD PLACE

Dave Spittal, Only Canadian Entry for U.S. Title, Has Made a Good Showing So Far.

INWOOD, N.Y., July 11—(Canadian Press).—Dave Spittal, Toronto the only Canadian entrant in the United States open golf championship tournament turned in a card of 155 for the thirty six holes in yesterday's qualifying round and easily qualified. His score landed him in third place among the eighteen golfers who came through the round successful. Spittal took a 78 in the morning round and came through in the afternoon with a 77.

Leading the list of those who qualified to-day was Joe Kirkwood, former Australian champion with a score of 144. In the morning he was around in 70. two under par. He was ten strokes better than any of the others who finished within the limit of 159 to qualify.

Dan Williams, Westfield, N.J., turned in the next lowest score. His 75 in the morning round and 79 in the afternoon, giving him a total of 154. Tied with Spittal for third place were Francis Ouimet, Boston, W. E. Ward Woodbury, N.J., and Tom Stevens, Minneapolis.

TORONTO DROPPED TWO TO READING

Baltimore Again in the Lead-Rochester Trimmed By Jersey City.

TORONTO, July 11. Canadian Press. — Reading took both ends of yesterday's double bill, by scores of 6 to 2 and 3 to 2. Hughes baffled the Leafs in the first game, while Glazer was hit hard. In the second game Fulerton pitched good ball allowing only two hits, but errors behind him allowed 3 runs which won the game for Reading:

Reading .. ..102020010—6 13 1
Toronto .. ..000000020—2 9 1

Batteries, Hughes and Lynn, Glazer and Vincent, Hill.

Second game—

Reading .. ..3000000—3 2 0
Toronto .. ..1100000—2 8 4

Batteries, Martin and Clarke, Fullerton and Hill.

Baltimore 2, Buffalo 1.

BUFFALO, July 11. Canadian Press. — Buffalo and Baltimore had battled to the eighth with one run each to-day when Styles hit a home run over the left field fence, winning for the Orioles, 2 to 1. It was a tight game, well pitched, Ogden finishing strong for Baltimore after Thomas placed two on bases with passes. Score:

Baltimore .. ..001000010—2 10 0
Buffalo .. ..000001000—1 7 5

Groves, Thomas, Ogden and Styles —Lepard, Fisher and Urban.

Two for Syracuse.

SYRACUSE, July 11. Canadian Press. — Syracuse won two games from the Newark Club here yesterday, taking the first one 10 to 8, and the second 11 to 8. It was announced yesterday that Mickey Devine, the Newark manager, had been deposed as manager, and that Andy Anderson had been appointed temporarily.

The home club won the first game by hitting three Newark pitchers hard. Brainard got two home runs in the encounter. Pierotti got away to a poor start in the second game, but settled down. The Stars hit McGarry hard throughout the game. The score:

First game—

Newark .. ..301010003— 8 10 2
Syracuse .. ..02202202x—10 10 4

Grumpp, Supka, Schlesler and Greenae; Ward and McKee, Niebergall.

Second game—

Newark .. ..1000113— 6 10 1
Syracuse .. ..021530x—11 13 1

McGary and Devine; Pierotti and Niebergall.

Jersey City 10, Rochester 6

ROCHESTER, N.Y., July 11. — Canadian Press. — Jersey City came back at Rochester yesterday, and defeated them 10 to 6 in a poorly played game. Rochester used three pitchers but none was effective. The score—

Jersey City .. .. ..201331000—10 12 1
Rochester.. .. .. ..231000000— 6 7 3

Barnhardt and Freitag, Judd, Millus, Keenan and McAvoy.

A Wild Auto Pursuit to Catch a Suicide.

LONDON, July 11. — Canadian Press. — Learning that Angus Patrick Bowes Lyon, cousin of the Duchess of York, had obtained a shotgun and was motoring into the country with the apparent intention of committing suicide, his brother began a wild auto pursuit. He lost the trail in a triffic jam in Hyde Park. Later on Tuesday, Bowes wearing his evening clothes and hat, was found shot dead sitting at the wheel of his auto in a quiet country lane, a shot gun between his feet. The police declare the evidence shows undoubted suicide. Motive is not known.

First Woman Senator is Dead in Colorado.

DENVER, Col., July 11. Canadian Press. — Helen Robinson, Colorado's first woman State Senator and writer and lecturer, and widely known as a suffrage leader, died here yesterday at the age of 45.

THE GIANTS WON IN TEN INNINGS

Five Home Runs Hit By New York Team — Cincinnati Scored Five in the Tenth Frame.

NEW YORK, July 11. Canadian Press. — The New York Giants won a hard fought, ten inning slugging match from Pittsburgh here yesterday by a score of 9 to 8 The Giants made five home runs, the fifth, by Frisch, tieing the score, with two out in the ninth. New York won in the tenth on successive singles by Kelly, Jackson and Snyder. Meusel and Cunningham hit home runs on successive pitched balls in the second. Thes core:

Pittsburgh .. ..121003:000—8 19 1
New York .. ..0210210111—9 13 0

Cooper, Bagby and Schmidt; Bentley, Jannard, Ryan, Blume and Snyder.

Cincinnati 7, Philadelphia 2.

PHILADELPHIA, July 11. Canadian Press. — Ring and Donohue staged a fine pitchers' battle for nine innings yesterday and then in the tenth Cincinnati pounded Ring all over the lot, winning the game from Philadelphia 7 to 2.

Roush hit a home run in the tenth with Bohne on base. Score:

Cincinnati .. ..0001100005—7 12 1
Philadelphia .. ..000010100—2 10 0

Donohue and Hargrave; Ring, Weinert and Henline.

St. Louis Won Two.

BOSTON, July 11. — Canadian Press. — John Stuart, the former Ohio State pitcher, hurled St. Louis to victory over Boston in both games of a double header yesterday Stuart held the Braves to three hits in the opener. The scores were 11 to 1 and 6 to 3. Hornsby led in the attack with five base hits for his day's total. Genewich, who succeeded Oeschger, after six runs had been made off him in the two innings, allowed only two hits in six innings, in the second game. Score:

First game—

St. Louis .. ..301402001—11 15 1
Boston .. ..010000000— 1 3 1

Stuart and McCurdy, McNamara and O'Neill.

Second game—

St. Louis .. ..3300000—6 11 1
Boston .. ..010000020—3 10 1

Stuart and McCurdy; Oeschger, Genewich, Miller and E. Smith.

Brooklyn 9; Chicago 8.

BROOKLYN, N.Y., July 11. Canadian Press. — Frank (Dutch) Henry, Brooklyn southpaw, shut out the Chicago Cubs, with four widely scattered hits here yesterday. The score was 9 to 0. Vic Keen started for the Cubs, and with one out in the fifth was replaced by Lefty Fussell, who forced across two runs A single by Olson produced another. Score—

Chicago .. ..000000000—0 4 3
Brooklyn .. ..01214001x—9 13 3

Keen, Fussell, Cheeves and O'Farrell, Hartnett; Henry and Taylor.

ONE GOAL EACH IN SEMI-FINAL GAME

Quakers and Woollens on Even Terms in Phelan Charity Cup-Tie.

A good crowd of spectators watched the Quakers and Woollens draw, one goal each, last evening in the semi-final of the Phelan Charity Cup tie. The Woollens played with ten men while the Quakers were at full strength.

Woollens won the toss and decided to play with the sun on their backs. They went straight for Griffin, who made made two beautiful saves of shots from the foot of J. Shaw. The Quakers then came into the game through good work of Mayette on the right for a fruitless corner. On another visit to Chambers, Logan ran in on the goal but to his own surprise lifted over the bar. A few minutes later, Logan again missed an open goal with only Chambers to beat. Both teams were working hard to get a goal but were very erratic in their shooting. Nice combination by the Woollen's four forwards was spoiled by offsides. Play was fast and keen until half time, neither team having made a tally.

On the second half, the sun was down and made ideal football conditions. Reid and Cridland were sending the ball into goal where Griffin had to clear difficult shots. Twice in succession the post saved the Quakers' goal from long distance shots. At the other end, the Quakers peppered Chambers but they could not find the goal. An individual effort by Montgomery drew out the full-backs, then placed the ball to foot of Craig who was over anxious in trying to score. Sayers cleared to Gaskill who beat up the field, centered into goal, all the forwards had a try at goal which ultimately went to Monkman. He shot quick and fast to beat Griffin with an unsavable shot. This goal made the teams settle down to fast football and each goal was visited in rotation. At last, Mayette went down the line and at first chance lifted the ball into goal where Craig tapped the ball past Chambers to even the score up, only five minutes before the final whistle blew. Quakers 1, Woollens 1.

Goal scorers—Monkman, Woollens, and Craig, Quakers.

Quakers—Griffin, goal; R. Willshaw and Croft, backs; Hepburn, Craig and Logan, half-backs; Meyette, Montgomery, Logan, Pillow, Foster, forwards.

Woollens—Chambers, goal; Reid and Cridland, backs; Monkman and Sayers, half-backs; Mitchell, Shaw, Gaskill, Roberts and Downes, forwards.

Referee—J. Russell.

SPOTTER CAUGHT LINDSAY DOCTOR

Fined $1,000 and Banned From Practice For Six Months.

LINDSAY July 11.—(Special).—Great indignation is being expressed by all classes of the citizens as a result of the action of the Ontario Medical Council in disqualifying one of the town's leading physicians from practising his profession for a period of six months as a result of an infraction of the Temperance Act.

Last fall two spotters, who were in the employ of the Attorney-General's Department visited Lindsay and called on a number of physicians They stated they were members of a theatrical party and as a result of thir deception succeeded in procuring scripts. Informations were laid against three physicians and all were fined; $1,000 being imposed on the physician referred to. On Thursday he received information to the effect that because of this offence he was barred from practicising his profession until January 1924.

This announcement has called forth vigorous protests and the opinion is freely expressed that an injustice has been done the physician who stands high in the community and whose practice covers a wide territory.

It is understood that an appeal will be made to the made to the government, although it is claimed it has no jurisdiction in the matter.

OMEMEE PASTOR RECEIVES A GIFT

Methodist Congregation Expresses Appreciation of Rev. R. F. Stillman.

OMEMEE, July 11.—On Sunday evening, Rev. R. F. Stillman, of the Methodist church, preached his farewell sermon to a large congregation. Mr. Stillman and his estimatable wife and family have been citizens of our village for the past four years and during that time have proved to be real friends in time of sorrow and trial. Following the Sunday evening sermon, the following address was read by Mr. David Weir and a substantial purse was presented by Mr. R. Poast:

"Dear Friends,—As you have completed the four years of your pastoral term and are about to sever your connection with this field of labor, we, the members and adherents of the church you have so faithfully and efficiently served, desire to express our appreciation of your consistent life and Christian character and the sincere efforts you have both made to promote the spiritual and social welfare of the church and community. You have won the esteem of young and old, and have been untiring in everything that makes for the betterment of both church and people. Under your leadership the national campaign was a magnificent success and in the last year of your ministry you have done much to bring it to completion. The beautiful and commodious church shed which may well be said to be a memorial of the joint efforts of yourself and people.

In Mrs. Stillman, you have a worthy and self sacrificing helpmate, who, as member and officer of the Ladies' Aid, W.M.S. and Sunday school, has labored faithfully to build up and strengthen the cause of Methodism in this community. In the order of God's Providence, you have been called to a wider field of labor, and usefulness, and our prayer is, that you both may be spared to serve the new charge as efficiently as you have done here.

On behalf of the congregation, we ask your acceptance of this purse as a public expression of your good will and esteem.

Signed on behalf of the congregation—

David Weir,
Recording Secretary.

Mr. Stillman, although almost overcome by emotion, thanked his friends on behalf of Mrs. Stillman and himself, not only for their gift, but for the many kindnesses extended to them during their happy four years in Omemee.

Receive New Pastor.

A congregational reception for the new pastor of the Methodist church, Rev. E. Rolland, of Brooklyn, will be held in the church on Friday evening.

IN MILLBROOK AND DISTRICT

MILLBROOK, July 11. — One hundred members of the Orange Order attended divine worship in the Methodist church on Sunday evening, the Millbrook band, under Mr. G. A. Duncan, heading the parade to and from the Lodge room. The entire service was of a marked inspirational character, the opening hymn, "Faith of Our Fathers," which was sung with sincerity, seeming to bring a realizing sense of the presence and power of God in the hearts of the large congregation, as did also the petitions of the opening prayer by Rev. S. C. Moore, B.A., B.D., of Bowmanville, who was unexpectedly present.

The choir had augmented its number for the occasion, the selections given being an anthem, "Lift, Lift, Ye Gates," Mrs. G. W. Sayles taking the solo, and Mrs. Sayles, Messrs. Byam and Alcorn, the trio part, while the quartette, "I've Found Such a Wonderful Saviour," was sung by Mrs. I. Hatherly, Mrs. Sayles, and Messrs. Duncan and Byam. In the concluding number, "The Day is Over," Mrs. Hatherly took the leading solo, the full choir joining in the chorus.

Rev. S. T. Tucker read the lesson from the 4th chapter of Joshua, taking his text from the 6th verse, "What mean ye by these stones?" This was a crucial period in the history of Israel, the crossing of the Jordan into the Promised Land marking a turning point in their national life—an event worthy of remembering. The speaker went on to show that every nation has events in its history which are milestones in its' national progress, showing whither it is tending, and which should be kept green in memory in some form or other. Magna Charta, the coming of William of Orange to England, the French Revolution, the Italian Revolution under Garibaldi, and the American Revolution are outstanding instances, while the event recorded in the chapter read meant to the Hebrew people that they were at last to be established in their own country, and become an independent nation.

What did these memorial stones stand for? The supremacy of Jehovah over the gods of Egypt, His guidance, protection and wonderful provision during the wilderness journey, with the implication that the recipients give recognition and homage to His Holy Name. One condition by which Israel should maintain their rights in their new home was that they obey the commands of Jehovah, and the foundation principle of Orangeism is that Jehovah is supreme, the Order being pledged to assist in the struggle for freedom until God's great ideal of democracy shall have been worked out. They commemorated, too, the emancipation of God's people from the Oriental tyranny of Pharaoh, the transition from a dark experience to something brighter, from slavery to the rights of citizenship. The new type of government which God had planned for Israel was similar in its ideals to that which we are trying to work out in the British Empire. It demanded freedom from foreign interference, history showing the latter to be one of the greatest curses that can befall a nation.

The coming into Canaan meant also emancipation from the doctrine of the Divine right of kings; William of Orange came to England for the very purpose of crushing this principle. The story of Naboth and Ahab shows what God thinks of violating the sacred right of the individual to his inheritance and his birthright.

In a few concluding remarks, especially to the visiting brethren, the speaker stated that what the memorial stones were to Israel, so Orangeism is to the British Empire, conserving the liberty we now have, and stirring up the best type of loyalty and patriotism. Only by perpetual vigilance, and a strict adherence to the great principle of obedience to the laws of God, can the Order continue to exist, or successfully carry out their aim that "very man worship under his own vine, and fig-tree, none daring lawfully to molest,or make afraid."

Black Bass Fry Were Placed in Pigeon Lake.

LINDSAY, July 11.—Tourists and campers who sojourn on the banks of Pigeon Lake will be interested to know that ten thousand black bass have been deposited in the waters during the last few days. With a view to keeping these lakes stocked with fish it is planned to deposit quantity of fry each year. Parent fish may also be brought from the northern lakes, where they are so plentiful and where they do not grow to full size, owing to lack of food. Back in 1910 black bass were brought from Clear Lake and deposited in Ketchecomma Lake, and today they are plentiful. Previous to this there were only lake trout in these waters.

Cormorant, or fishing bird, rarely misses its quarry.

It's Different

—it does not rub off or soil the clothes.

"NUGGET" White Cleaner

A Substitute Will Disappoint You

SMOKE SENATOR CUT PLUG Deliciously Fragrant SMOKE

1/2 lb. tins 15¢ packages

THAT'S THE BIG THRILL STARTS THURSD'Y

"THE NINETY AND NINE"

ADAPTED FROM RAMSAY MORRIS' FAMOUS PLAY

SEE—
The Big Forest Fire
The Race with Death
The Ballet

Cast Includes: COLLEEN MOORE, WARNER BAXTER, GERTRUDE ASTOR, ARTHUR JASMINE

A STRONG LOVE INTEREST STORY—IT WILL GRIP YOU AND HOLD YOU

—Also—
"THE LEATHER PUSHERS"
Round Four of the New Series

Capitol Entertainment
Capitol Concert Orchestra

"GOLF" As Played By GENE SARAZEN Showing the Champion Demonstrating His Famous Shots

WILLIAM DE MILLE'S "GRUMPY" LAST TIME TONIGHT FROM THE PLAY
THEODORE ROBERTS MAY McAVOY and CONRAD NAGEL
Added Attraction—Authentic Pictures of The Ex-Kaiser in Exile

Sports

ENGLAND CHILLY SAY U.S. GOLFERS

Visitors Seemed to Think British Attitude Was As Cold as the Weather.

NEW YORK, July 10.—(United Press).—The air was damp and chilly at Troon when the British open golf championships were held recently.

A cold rain poured down over the grass course and the Americans stood shivering while they made comment on British hospitality.

It seems they thought the British attitude toward them wasn't any better than the weaher. On every hand they met obstacles that are not usually placed in the way of visitors.

A few hours before the qualifying round started, the Americans were relieved of their best club, the corrugated mashie, by edict of the governing board. They had been practicing with that club continuously. They could see no reason why the British let them practice with it up to the eve of the match and then took it away from them. They needed it badly on the wet course.

Everywhere they went, they say, they were neglected and, in some instances derided. Several said before they left that they would never again return to England to play golf.

Gerald Patterson, who won the Wimbledon tennis championship last year, declared, after the tournament, that he would never go gack, because of the treatment he said he suffered.

There must be some good reason for the change of sentiment. It is certainly not in retaliation for treatment of British athletes visiting the United States, though the number of these is small.

Some believe it may be prompted by resentment against the increasingly frequent successful invasion of England by American stars. Jock Hutchinson and Walter Hagen captured the open title two years. Before that, it was considered exclusively British. Americans won the Walker cup again this year.

At any rate the team from United States cannot be accused of making these statements because of its comparatively poor showing. The thing reached such a stage that London sport writers are commenting upon it.

More and more Olympic material is bobbing up all the time. Boots Lever, star sprinter of Pennslyvania ran 60 yards in 6.4-5 seconds and then stepped 70 yards in 7.5-10 second for a new world record in both.

In Chicago, Walter Brookins ran the 220 low hurdles in 23 6-10 seconds for a new world's mark. D. Hubbard jumped 25 feet and 2 inches—just an inch less than the record.

Bob Shawkey is being hailed as the most valuable pitcher the New York Yankees ever had. He came to them in 1915, and in nine seasons since that time has won 124 games, losing only 88. The Yanks got him for a waiver price.

The annual invasion of western tennis stars begins this month, and eastern sport writers are speculating on the possibilities of Miss Helen Wills, 18-year-old school girl from Berkeley, Cal., winning the nations singles championships. She ranked third in the standing last season.

If Miss Wills should take the title there will be renewed calls for her to meet Suzanne Lenglen in an attempt to regain the world title for the United States.

Track followers say young Frank Hussey, the new schoolboy sprinting star, who is credited with an unofficial 9.3-5 for the hundred, runs with the least physical exertion of any sprinter in the last thirty years.

Hussey has lost only three school races in the last three years. He never ran a race of any sort until he entered Stuyvesant high school, Brooklyn, in 1921. His timings for the 100 yards this season 9.3-5 to 10.2-5 seconds. He ran 9.4-5 in the Yale meet.

The 18-year-old sprinter has never had any professional coach and he doesn't want any. He weighs 148 pounds and has a stride of about eight feet.

Facilities for training at Columbia University have been placed as his disposal, and he is working out there.

Law Suits are expensive

When—after an automobile accident the other party insists that he will bring suit to recover damages, you fully realize the value of automobile indemnity insurance. If you carry such a policy you will not only be entirely relieved of expense in the defence of the suit, but will be assured the personal service of this agency.

Make a memo now to Telephone 14.

HILL WEDDELL & HILLS

124 Hunter St. Phone 14
Peterborough, Ont.

NOBODY LOVES THE POOR UMPIRE

Officials Are Being Panned by Newspapers of Central Loop.

Sharp comment regarding umpires is going the rounds of the C.O.B.L. loop, a typical paragraph being the following from the Kingston Standard:

"The Cobourg incident and the experience of the locals at Peterborough brings to the fore the whole question of umpiring in the C.O.B.L. Every team, and hundreds of spectators, have been 'kicking' at some time or other during the first division over the work of some of the umpires, and there must be some reason for it. Local fans who have seen most of them in action agree that it is time that some of them were 'jacked up' by the executive and that others of them were fired from the staff. Much of the success of the league in the immediate future depends on what action is taken by President Dedman and the rest of the executive in the matter of umpires for the balance of the season. Spectators, that is the best of them, will not continue to attend games and see teams robbed of their just right by umpires who are not competent or not fair, and there has been too much of this catering to home feeling by some of the officials."

E. P. L. GAME TO-NIGHT.

Keene and George Street East Peterborough League teams will play at the Exhibition Grounds this evening.

BELLEVILLE TEAM IS GOING NICELY

Grand Trunks Who Play Here Saturday, Expect to Win Second Half.

The visit of the Belleville team here on Saturday is rightly looked upon as one of the biggest events of the ball season. The Petes are still smarting under the sting of the defeat handed them here on June 30 by the Bay of Quinte crew and they hope to take a fall out of them on Saturday and keep out in front in the Central loop. This is the last Central League game to be played at Riverside Park for several weeks as the Petes are away from home next week, playing in Belleville and Kingston The Belleville crew are going strong and they are confident of winning the second half. The Belleville Ontario says:

"The Belleville Big Four team having won one game away from home in their quest of the championship of the second series of the rather spirited loop they are playing in this year is in a distinctly favorable position, if performances in the first series are to be taken as a criterion. Teams there and then won most of their home games, the odd one coming in Peterborough for the locals, bringing the bacon with it.

"The victory in Cobourg was one of the most clean cut in years, the team playing errorless ball, with everybody from pitcher to outer garden people doing their bit.

"American fans at the game said the Belleville team was one of the best balanced small city teams they had seen.

"The Petes, who are now out in front of the rest of the teams with no losses and two wins, are playing a Twelfth of July fixture at Cobourg where a big celebration is to take place. And the outcome there is a matter of conjecture. Cobourg is capable of defeating any team in the loop if they have a good day. A win by Cobourg on the 12th would help tie up the series in fine style."

KIWANIS WIN OVER LEADERS

Rotary Defeated in a Snappy Bantam Game of Extra Innings.

After three defeats in a row, Roy Lewis came into his own last evening when Kiwanis Bantams defeated Rotary at the Prince of Wales School Grounds by the score of 3 to 2. The score was tied at 2 to 2 at the end of the seventh In their half of the eighth, Rotary got a runner to third, Kiwanis had better luck. After but could not get him home. two were out, Lewis doubled and was hit home by Jennings.

It was snappy baseball, with McDuffy, the Kiwanian shortstop, featuring the play with a fine catch of a drive back of third. Rotary had a runner at third at the time, and McDuffy's catch made the second out Lewis then staved off the run by fanning the next batter.

Rotary made their usual good getaway, and led by 2 to 0 at the end of the fourth. In the first, after Graham had been retired, Lewis struck out the side, but Goodfellow, who got to first base when his third strike was missed by the catcher, made his way along the bases, and scored on a passed ball.

Lewis also struck out three in the second, but could not prevent a Rotary tally. Koster made first base after striking out, and scored on Guiry's hit.

Austen Nixon a newcomer to the Kiwanian rank, provided the heavy artillery that brought his team back in the race again. In the fifth, with one out, Nixon hit for two bases, sending Hutchison in with a badly-needed counter. Again in the seventh, with Marshall on base and one out, Nixon hit for three bases, sending in the tieing run.

It fell to Lewis to start things in the eighth, and his two-bagger followed by Jennings' hit, won the game for the Kiwanis.

Both Guiry and Lewis pitched in clever style, Guiry fanning thirteen and Lewis whiffing fourteen baters.

An encouraging feature of the game was the increased attendance of spectators, who were liberal in their applause when good plays were made.

The teams:

Rotary—Graham, 3b; Goodfellow, 2b; Sowden, 1b; LeBarr, ss; Gillespie, cf; Koster rf ;Archambault, lf; Widdess, lf; Guiry, p; Carroll, c.

Kiwanis—McDuffy, ss; Lewis, p; Jennings, 3b; Marshall, 1b; Hutchison, c; Nixon, lf; Holland, rf; W. Wolff, cf; Dick, 2b.

Score by innings:

Rotary	11000000—2
Kiwanis	00001011—3

Umpire, A. C. Kay.

To-night's Game

Belmonts and Curlers play in the Bantam series at Prince of Wales School Grounds this evening at six o'clock.

FISH DEPOSITED.

Mr. F. G. Young of the Stoney Lake Navigation Company recently superintended the depositing of 10,000 bass fingerlings in Stoney Lake. These fish, supplied by the Ontario Government, should materially improve the fishing in Stoney Lake in the next few years.

LOCK WORKS DEFAULTS.

Lock Works defaulted to Maple Leafs in the Juvenile series game billed for King Edward School grounds last evening.

Hillcrests and Sacred Heart are scheduled for a league game at the school grounds this evening. This contest completes the first half.

Gotham's Diving Champ

Helen Briscoe, 14-year-old inter scholastic diving champ of New York took part in a recent invitation swim for women at aMdison Square Garden. The young swimmer is expected to develop into a national star.

THRILL IN CAREER FOR WOMAN WORKER

Woman Is Real Materialist and Man Is Idealist.

NEW YORK, July . —11"Women are the materialists, and men the idealists of the world," says Muriel Draper, interior decorator, in discussing business women and their relation to marriage.

"This explains," she continues, "why their instinct for possession often smothers happiness in their home life. A woman wants everything to be hers

'Woman's materialism has led her to use the word 'sacrifice' all these years, and made her really believe that there was virtue in what she has considered sacrifice.

"However, she is beginning to realize this is an empty, over-used word, cowardly but conventional, implying a self-imposed martyrdom."

Man's Achievements

That men are idealists is easily proved, she believes, by their contributions to civilization, by their power of constructive imagination, enabling them to transmute an abstract idea into a tangible, thrilling fact.

"I believe men have a greater instinct for fidelity in the marriage relation than women," she goes on, "because they have this greater imagination and a greater vision. Women are essentially executives, with a natural ability for carrying out details.

"Although women seem to be advancing beyond the belief that marriage is the end of things for them, I find they too often take up a profession with the idea of increasing their personal assets rather than from the fundamental desire to earn a living."

Children Inspire

When asked if she considered children an impediment to a business career, she replied:

"I get so tired of hearing this. A child is never an obstacle to any creative work one really wants to do. My own children are my greatest inspiration.

"Woman nowadays doesn't have to sit by the fire to make a child realize it has a home. Just because a woman becomes a mother, she is not necessarily tied to the actual facts of making clothes, cooking food and teaching the A B C's to her children. After all, there are people actually trained to do this.

"I have found a business career thrilling in more ways than one. Is there a greater thrill than receiving for your work a few pieces of silver and some strips of green paper, then turning that about into a steak or chop to help sustain the human beings for whom you are responsible? If there is, I have yet to find it."

ANNUAL SOCIAL AT SACRED HEART

About Seven Hundred Persons Were on Hand For Supper.

The annual social and supper of the Sacred Heart parish, held last evening, was a decided success. About seven hundred people attended for supper and almost as many more were on hand in the evening.

The location of the tables was changed this year. They were placed within a wired space, near the north end. The garage held small tables, loaded with cakes of all varieties, and, against the north wall was a tarpaulin-covered enclosure, whose tables groaned under the combined weight of massed pastries and salads. Several wood stoves, placed end to end, were briskly boiling the water for tea and coffee, and energetic workers were preparing the food and dishes for the hungry patrons of the long white tables, covered with snowy linen and decorated with flowers.

The long lines of electric lamps which are yearly a feature of the south end social, were again in evidence, providing fine illumination for the evening activities. Crowds lingered about the band stand, where the Melody Concert bandsmen played some splendid music, or patronized the various booths, or listened to the silver-voiced auctioneers, who had a good time all evening in the midst of fancy work and useful articles of apparel.

At this booth were excellent prizes, including several electric desk lamps, canoe paddles, cut glass pieces and many dainty samples of fancy work. Pennants in bright colors, the white and gold of the Papal ensigns, streamers of vari-colored paper, made bright spots of the two booths where ice cream, tobacco and soft drinks were sold, and bowls of daisies and brown-eyed Susans added to the attraction of the many dainty wares in the fancy work booth. The fish pond, with its enormous name-sign above, was a popular centre for children and adults alike.

Enormous colored balloons in red, white and blue stripes, launched at intervals during the evening, were sources of pleasure and amusement, the crowd craning its collective neck to watch the airy things float out of sight.

The list of prize winners in connection with this social will be available later.

Preparing For Canada's Part in Empire Exhibition

TORONTO, July 11, Canadian Press. — J. S. McKinnon, director of industrial exhibits for Canada at the British Empire Exhibition to be held in Wembley Park, London, next year, left Toronto last night on a tour of the western provinces in the interests of the Exhibition from a Canadain point of view. Mr. McKinnon will visit the chief centres in Manitoba, Saskatchewan, Alberta and British Columbia, and will take in as many of the exhibitions in the west as he can.

Mr. McKinnon was appointed by the Dominion government the first of June to take charge of Canada's display at the British Empire exhibition. His western tour is for the purpose of arranging for the industrial features of the Canadian exhibits at Wembley Park.

Mr. McKinnon is an ex-president of the Canadian Manufacturers' Association and a director of the Canadian National Exhibition.

CROSS STITCH.

Cross stitch embroidery is used for wide bands on the bottoms of the new skirts of silk and wool frocks. Some sleeves are entirely covered with it.

THE ROYAL TO-NIGHT

Are Good Standard Stocks Worth Buying

That question is in many persons' minds just now, and the opinion of RELIABLE Brokers is that stocks are really CHEAP, judging from the condition of industrial business. However financial markets have been heavy and traders are discouraged. Is not this the time to buy? Certainly good DIVIDEND PAYERS are remarkably cheap. Phone us or call and we 'll discuss the many questions with you to our mutual benefit.

NELSON & MARTYN
BROKERS
332½ George Street
Suite "A"
'Phones—229J, 229W, 1736F and 1138W.

WRITER OF THRILLERS AUCTIONS HIS GOODS

Gets $1,000 to Retire to Poorhouse--Well Known to Eminent Men.

CASSTOWN, O., July 11.—Before a pitifully small collection of worldly goods stood a village auctioneer, importuning a handful of country people to part with their dollars — thus starting the last chapter in the life of Thomas C. Harbaugh, as fantastic an ending probably as he ever dreamed of when he was penning vivid fiction four-score years ago.

Not very valuable looking were these real possessions of Harbaugh. They brought only $1000 but they were rich in famous names and associations of years ago.

For instance in an old autograph album which sold for $60 was a letter from Mark Twain to Governor Frank Fuller, New York, dated in 1870, at Hartford, Conn., and which said:

"My Dear Fuller: Does the whiskey mill need a new man who knows how to boss men? I know the right man in case a boss should be wanted—diligent, honest and plucky. Never drinks but can be taught."

The letter was signed "Mark."

Harbaugh, whose name was on the lips of readers of the American penny dreadfuls when they rode high in popularity, was on his way to the Miami County Infirmary to-day — the poor house as most people call it—with the $1000 which he expects will keep him there as a paying inmate for the rest of his days.

The autograph album contained scores of letters from eminent Americans, from Abraham Lincoln to Theodore Roosevelt. His correspondents also included virtually every Union and Confederate general who survived the Civil War, as well as foreign notables who acknowledged over their signature the pleasure they had found in either his thrilling stories or the sentimental poetry he wrote in reams.

ROYAL

Comedies, Western, World News.

Biggest and Best Show For the Money.

Don't Miss the Matinee.

THEATRES

Capitol Entertainment

THERE WILL BE NO 99 ON ENGINE

Hundreds who see "The Ninety and Nine", the stirring melodrama which will be presented at the Capitol Theatre on Thursday, Friday and Saturday, will look for the number 99 on the front of the locomotive as it goes thundering through the forest fire on its mission of mercy. They will look in vain because the engine has an entirely different number.

The famous stage success by Ramsay Morris takes its name from the parable of the lost sheep. The locomotive had nothing to do with it when the title was selected. The locomotive made a great hit when the play was produced on the stage, just as it plays an important part in the screen version by Vitagraph. But the stage locomotive was not numbered 99 and neither is the screen locomotive, but 99 is its number in the mind's eye of all who see the picture.

The added features will include round four of the new series of "The Leather Pushers", and "Golf" shown in regular and slow motion pictures —as played by Gene Sarazen—showing the champion demonstrating his famous shots.

GOLF NEWS

Second Round—Stratton Trophy.

Games must be finished by July 16. The following is the draw:

G. A. MacDonald vs. W. A. Donnelly.

W. C. Ackerman vs. C. G. Graham

H. Bradburn vs. W. G. Langley.

Dr. McPherson vs. W. F. Huycke.

R. W. Cormack vs. J. P. Bond.

G. H. Thompson vs. F. M. Dela Fosse.

W. Sangster vs. W. G. Morrow.

A. W. Cressman vs. B. D. Hall.

Dr. Wood vs. G. A. Campbell.

J. W. McDermid vs. S. R. Hamilton.

E. W. Borbridge vs. Joseph Wearing.

E. S. Martin vs. R. M. Waddell.

Byes—B. B. Gillespie, Dr. Sutton, M. E. Shaver, J. F. Strickland.

FLOWING GOLD

By REX BEACH

COPYRIGHT 1923 BY REX BEACH

BEGIN HERE TODAY

Calvin Gray arrives in Dallas and declares himself the enemy of Colonel Henry Nelson, banker. Gray meets Gus Brizkow, who strikes oil, and becomes friendly with the Brizkow family. Allie, the daughter, loves Gray, who is in love with Barbara Parker. Bud Brizkow falls into the hands of an adventuress and Gray follows to send the boy home. Bud and Gray have a fight and the boy is knocked unconscious. The son of Bud's lady friend is brought to Bud's hotel and the adventuress and Bud part company. Gray befriends the girl and starts her in the restaurant business.

NOW GO ON WITH STORY

"I thought you were like all the others here—absorbed only in the game."

"I was, at first. I had reason to be; a very great reason, I assure you. Then I saw something far more desirable than fortune, far more absorbing than—than the motive that brought me here. Some days, like today, I think I'm going to win it, then again I grow faint-hearted."

Never had he felt "Bob" to be so close to him as on this day, and in consequence he made of it a festival. He played the lover with a respectful ardor, doubly thrilling by reason of its restraint, and that night it was not Henry Nelson's face that lingered last in his memory. He wondered, before he fell asleep, if he had acted wisely in letting slip his hour. Opportunity has a fickle way of jilting those who ignore her, and yet—how could he speak with honor to himself?

It must not be inferred that Henry Nelson endured with patience the blows that were rained upon him. On the contrary, he fought back with every weapon he could lay hands upon, and there were many. In this he was aided by Old Bell, for father and son were much alike and their friction had been only such as results from the rubbing of two hard bodies of identical composition; now that they were put under heavy pressure, they adhered and functioned without heat.

How they managed it at all baffled Gray, and worried him, too, for he knew that if ever they turned the corner they would be safe from him, and his vengeance would fall to the ground. One big well would set them up, and there was always that danger, for scarcely a week went by without news of some gigantic gusher. Knowing all there was to know about their field activities, he set himself to the task of learning more about the bank itself and about their method of operating it. This was a task, indeed, and he spent much time at it—time he could ill afford, by the way, for he, too, had about exhausted his last resource.

He was surprised one day to receive from Roswell, the banker who had first backed him, an almost peremptory summons to Dallas. Gray had made much money for Roswell and his crowd; they were still heavily interested with him, and he was counting upon their further support. The tone of this letter, therefore, gave him a disagreeable shock. On the whole, however, he was glad of an excuse to go, for the Brizkows had returned and had bought a home in Dallas, and he was eager for a sight of them.

Mr. Roswell's greeting was quite as cool as his letter; but he betrayed a keen interest in the progress of their joint affairs and asked a good many searching questions. Gray answered frankly.

"You surprise me," the banker announced, finally, "for you confirm something I did not wish to believe. I have just learned that you are using us to further a private grudge and to ruin a reputable man. I couldn't credit such a statement without—"

"It is quite true, except that I haven't 'used' you. Not, at least, in the sense you imply."

"You have used our money. It is the same thing."

"Oh, not at all. I have handled a number of speculations—investments is a better word—for you and your group and I've made a lot of money for you. That's the most you expected, that's all I promised."

"Legitimate competition is one thing; malice, double-dealing, is—"

"Yes, I bear malice toward Henry Nelson and I shall continue to bear him malice long after I have put him in his grave." Roswell's startled eyes leaped to the speaker's face. "Exactly! I propose to put him in his grave, and he knows it."

"Nonsense! That's wild talk and

INSTANTLY THE DEPARTING VISITOR EXTENDED HIS PALM.

you'll regret it. What has he done to you?"

The object of this inquiry shrugged. "A private matter, purely. As to double-dealing—is it double-dealing to go to an enemy and tell him frankly that you intend to down him and how you propose to do it?"

"Did you do that?"

"I did. What is more, I offered to fight fair and he agreed. But, of course, he broke that, as he feels free to break any agreement when it becomes onerous or unprofitable. He began by trying to assassinate me."

"What are you saying!" Roswell cried. "This is incredible."

Gray's cigar had gone out; he lighted it with steady and deliberate fingers before he said: "I am giving you facts. The fighting has not been all on my side. For instance, I haven't hired men to drop tools in his wells or run crooked holes, and that sort of thing, as he has."

"Amazing!" The banker was at a loss for words. After a moment, he inquired: "What about Bell Nelson?"

"A harsh, headstrong, ruthless old man whose history will not bear careful reading. His sins shall be visited upon him through his offspring. He will have to go, too."

"You will fail now. And you deserve to fail."

"Indeed? Why?"

"Because you're doing an outrageous thing; because— See here, Gray, I know why you hate Nelson."

There ensued a moment of silence. "He told you that?" The younger man's face had slowly whitened; he spoke with difficulty.

"He told me everything. He told me that you were dishonorably discharged from the army—cashiered, we used to call it—and that you blame him. I don't mind saying it was a shock—worst I've had in years. In time of war, too! The army doesn't do that unless—without ample— Well, Gray, it's damned nasty!"

"Quite the nastiest thing that can happen to a man," the other agreed in a thin, flat voice.

"I couldn't, wouldn't believe it."

"There is nothing to say."

"What? My God, man! You don't mean— See here, you're not a coward, or a thief, or an incompetent. What's your side of the story? What's the explanation?"

"Explanations are hateful. The man who makes them deceives either himself or the other fellow—usually both. It is easy to be plausible. Would a mere statement from me, unsupported by proof, convince you where it failed to convince a court martial? Of course not."

"Hm-mi It is an embarrassing situation for me."

"Indeed?"

"Nelson has sold a large block of his bank stock to one of our directors."

"Tell him to get out from under, quick," Gray said, sharply, "for I'll break Henry Nelson or—I'll kill him!"

"Tut, tut! You're excited. You mustn't talk like that. I give you credit for an honest hatred, but—I can't sympathize with it. Neither can I believe so ill of Henry Nelson. Remember, I've known him and Bell for years." With a complete finality the banker concluded, "You'll have to give it up, Gray."

"I beg pardon?"

"I say we sha'n't permit you to go on with this murderous feud. We can't be parties to it. What you've told me warrants us in withdrawing our support instantly."

"I need your money and your support now more than ever," the other man gravely confessed. "I need it at once; today. Nevertheless, I sha'n't quit."

"You must!" Roswell cried, impatiently. "You can't defy us."

"The devil I can't!" It was Gray's turn to blaze. "That's exactly what I'm doing. I defy you to get your money out. I defy you to interfere with me in the slightest or to wring a particle of mercy out of me. I knew this would come, sooner or later, and I planned accordingly. What d'you think I am, eh? I tell you I've got him! Otherwise I'd never squeal about this—army matter. Now then, tell your crowd to try and pull out! That's not a threat, sir, for they have played fair with me, and I sha'n't sacrifice a penny of their money—unless they force me to do so. But—I'm in control. I'm sitting pretty. They can't unseat me, and I warn them not to try."

The speaker rose. He hesitated, before leaving, to say: "Your son served with honor, Mr. Roswell. I know how you must feel about this —other matter, therefore I shall spare you the embarrassment of declining my hand."

The financier's face reddened; rather stiffly he said, "You know whether you have a right to offer it."

Instantly the departing visitor extended his palm, and Roswell realized that he had seldom seen a man more deeply moved. "Thanks! I— It is a blow to lose your support, but—nothing can swerve me. Meanwhile, I'm glad that we do not part as enemies."

When he had gone, when he had passed out with head up and shoulders square, the banker shivered slightly. Audibly he murmured: "God, what a man! What a hatred!"

The Brizkows had just moved into their new home, and the place was still in some confusion when Gray mounted the steps. Pa answered the bell in his shirt sleeves and with a claw hammer in his hand, for he had been hanging pictures. He favored his visitor with a wide smile of welcome and a hearty greeting—quite a feat, inasmuch as his mouth was full of nails —then, having rid it of its contents, he explained:

(Continued in Our Next Issue)

ROBT. FAIR & Co. LIMITED

Thursday Morning

Half-Day Bargains

Voile Dresses Up-to-$12.00 for $7.00

A maker's clearing-out line of this season's latest styles. Specially priced for the Half-Day Sale.

$2.50 White Voile Blouses for $1.95 each

Tailored and the new blouse effect. Come sharp at 9 a.m. for first selection.

White Wash Skirts, Each - - - - - 50c

See the Polly Prim Aprons, for - - - 45c

75c *Flesh Shade Bloomers, for* - - - - 59c

$3.50 BARONET SATIN, in shades of turquoise, henna, Copen. and navy, 36-inch, yard $1.50

$3.75 PRINTED PAISLEY SILKS, in three patterns, 36-inch, for, yard $2.75

25c ALL-LINEN GREY ROLLER TOWELLING, extra heavy weave, for, yard 15c

20c FACTORY COTTON, a good quality, free from dressing, 34-inch ..... 7 yards for $1.00

30c MEN'S COTTON SOCKS, black and mixed colors. All sizes. Half-Day price, pair 20c

25c RED CHECK DISH TOWELLING, 18-inch. Special price for the Half-Day, yard 15c

25c BATH TOWELLING, colored stripe, good quality. Half-Day price, yard 18c

Up-to $1 DRESS VOILES, *a Wonderful Collection of Designs in Floral, Stripe, etc., in Light and Dark Colorings, 38-inch., for* - - - *Yard* 29c

50c WHITE COTTON SUITING, 36-inch, can also be used for children's wash suits, yard 29c

50c PLAIN BEACH SUITINGS, in six good shades, 36-inch. Half-Day price, yard 39c

15c COLORED LATTICE-WORK TRIMMING, about 12 shades. Half-Day price, yard 5c

$1.10 AND $1.25 "NIAGARA MAID" GLOVES, in black or white. Sizes 6 to 8. Half-Day Sale price, per pair 85c

$18.50 CORK LINOLEUM RUG, one only, 3 x 4 yards, slightly imperfect. Half-Day Sale price at 13.50

55c FLOOR OILCLOTH REMNANTS, all one yard wide, several pieces. To clear at, yard 40c

$1.00 SQ. YARD LINOLEUM REMNANTS, 12 to 16 sq. yds, 5 pieces only. Half-Day price, sq. yard 85c

75c GREY SILK HOSE, sizes 8½, 9½ and 10, 10 pair only. Half-Day price, pair 50c

BOYS' FINE RIB BLACK STOCKINGS, sizes 7 to 10. Half-Day Sale price, pair 25c

OBITUARY

EMMA BEAUREGARD

Miss Beauregard died on Tuesday, July 10th, 1923, at her late residence, 187 Sherbrooke street. Miss Beauregard was well known on the city. She was born and lived all her life in Peterboro. She leaves to mourn her loss four sisters, Mrs. Frederick Barrette Park street, Mrs. Arthur Conlin, Sherbrooke street, Mrs. Sam Hoolihan, Donegal street and Alphonsine at home also two brothers Louis of Toronto and Joseph at home and her mother.

The funeral will be held on Friday morning, July 13th.

W. S. GRAHAM

An aged and respected resident of Emily township, near Omemee, passed away on Tuesday evening, in the person of the late W. S. Graham.

The deceased was born in Manvers township, near Bethany, and has been a resident of Emily for the past fifty years. He was in his eighty-third year.

Throughout the years, he has won the respect of every person by his upright noble life. He has been an inspiration and a constant help in the Mount Pleasant Methodist church, where he was for nearly thirty years Superintendent of the Sunday School

He has always been deeply interested in municipal affairs, serving both as councillor and deputy reeve His love of reading coupled with his wonderful memory made him a speaker of more than ordinary ability and a brilliant conversationalist.

He was predeceased by his wife, two sons and one daughter, the late Mrs. C. H. Shield of Peterobro. Left to mourn his loss are his two sons, Thomas G., at home and Richard C.. of Mount Pleasant, and two daughters Mrs. Mark Shield, Gilbert Plains, Manitoba, and Mrs. Garnet Shield, Mount Pleasant.

The funeral service will be held at the Mount Pleasant Methodist Church on Friday at 2.30 p.m. Interment at Shield's Cemetery.

Economy is the Easy Chair of Old Age

Cherries! Cherries!!

The Season is in Full Swing, and the Price is Very Reasonable. We have Arranged for a Large Shipment to go on Sale on Friday Morning

STRAWBERRIES
We are still getting a Good Quality of Berries Daily.

POTATOES
Just received a shipment of Extra Good Old Potatoes.

SPECIALTIES
Holbrook's Malt Vinegar 40c
Cosgrave's Malt Vinegar 15c
Heinz Chilli Sauce 35c
Heinz Catsup ..... 25c and 35c
Shipman's Pastes, in following—Anchovy, Shrimp, Salmon and Shrimp, Lobster, Bloater, Etc.
Daisy Lobster, ¼lb. Tin ... 30c
Mephisto Lobster, ½lb. Tin, 50c
Olives, Stuffed or Plain, in all sizes.
Potted Meats, All Flavours.

CANNED GOODS
Sweet Wrinkled Peas 25c
Honey Dew Corn ... 2 Tins 35c
Golden Bantam Corn, Tin, 20c
Standard Corn, Peas, or Tomatoes ..... 2 Tins 25c
Campbell's Tom. Soup, Tin, 15c
Clark's Pork and Beans, 15c, 25c

BULK BLACK TEA
Special Blend, lb. 60c
Extra Orange Pekoe, lb. 80c

SALADA TEA
Green or Mixed at Old Price of 65c lb.

BACON! BACON!
Machine-sliced, lb. 35c
Hamburg Steak 2lb. 25c
Sausage, Tenderloin Spare Ribs, and All Cooked Meats.

FITZPATRICK & GERAGHTY
Charlotte and Park — Phones 481-2111
Rubidge & Dalhousie — Phones 492-2110

LOCALS

DR. T. P. McCULLOUGH,
Eye, Ear, Nose and Throat Specialist, 166 Brock St. Phone 36W. dtf

HAROLD DUNFORD'S AUTO LIVERY.
Call 224 for Taxi and Auto Service. New Seven-Passenger Studebaker in Service. 78d-199

ROBSON & PENROSE
Cartage and Express Service. Long distance hauling. Two phones 832J, 832W. 414-415 Dublin street. 26d 28 2879

SPECIAL DANCE
At Riverside Pavilion, Lakefield, on Friday evening, July 13. Music by Four Leaf Clover Orchestra. 2d-9-2946.

AUCTION SALE.
Friday afternoon at Hancock's auction room of entire household furniture and furnishings of all kinds. You may send us anything you have for sale. 1d9 2957

BICYCLE STORES TO CLOSE THURSDAY AFTERNOONS
The bicycle stores will be closed Thursday afternoons and evenings at 1 p.m. during July and August —T. H. Ashbye, H. T. Millard, White's Cycles and Sports Ltd. 2d 4 11 2652

A NEAR DROWNING.
What might have proved a drowning fatality was narrowly averted last night at Inverlea Park, when a young girl, a resident on Brock Street, was pulled out of the river in the nick of time by Mr. Leo Gandy and another unnamed swimmer.

CARS COLLIDED.
Jack Smith, 292 Aylmer street, had his car slightly dented when it was struck at the corner of Charlotte and Aylmer streets. Smith was driving west on Charlotte and turned north on Aylmer, when the other car apparently struck his, bending the right rear fender. The second did not stop nor was it identified.

FOWLER'S FOR BETTER VISION
No better equipped Optical Parlor in Canada. 17 years in business in this city. 40,000 satisfied Patrons That is our guarantee. Quality considered, our prices are as reasonable as anywhere in Canada.
A. A. FOWLER, Phm. B., Toronto University. Eyesight Specialist. 373 George street, next to Woolworths. tf

WE HAVE BARGAINS
in Used Typewriters and Supplies. Good Empires, worth $30, for $20.00
One Monarch, good condition, $35
One Oliver, No. 5, A1 ..... $35
Carbon papers and ribbons at bargains. A few Phonographs left.
One Sonora, very good ... $35 cash
One Edison and 27 Records $25 cash
Public Stenography Service.
Nelson's Typewriter Co., 332½ George.

SPECIAL PRICES FOR 1 WEEK
In Trunks, Club Bags, Suit Cases, etc. Our stock is most complete with everything in leather, and all requirements for the travelling public can be supplied. Mail and telephone orders receive our most prompt and careful attention. Baggage of all kinds repaired on short notice. Goods called for and delivered. Business phone 1376J. Residence phone 1708J. 182 Simcoe street. W. H. Roberts, Pony at the door. 6d12 2938

ST. ANDREW'S W.M.S. HOLD MONTHLY MEETING

The monthly meeting of St. Andrew's W.M.S. was held in the church on Tuesday, 10th July, Mrs. John, president, in the chair.

This month the meeting was in charge of Circle Five. Hymns 419, 321, and 506 were sung, Mrs. Weir acting as pianist. Mrs. Kerr offered prayer. Mrs. Barnes gave a pleasing missionary story, which was very entertaining, at the same time bringing out the many benefits we should be grateful for, but seldom appreciate.

Mrs. Weir's talk on Immigration was very enlightening, drawing attention to conditions that few of us realise existed on our Continent, and pointing out that while we did not have the same opportunity to work as they have in the West, still a kind word or deed given to the few foreigners we do come in contact with would do much toward Canadianising them.

The meeting closed by all repeating the Lord's Prayer, after which a dainty tea was served on the church lawn.

The next meeting will be held on the third Tuesday in September, in charge of Circle Six.

LATE WANT ADS.

WANTED TO BUY—A FLAT TOP OR roll top office desk. Apply 'phone 323J, or 1736R. 3d-11-2959.

FORD TOURING CAR FOR SALE, late model, with starter and extras. Apply 415 Dublin. Apply after 6 p.m. 3d-11-2798.

WEDDING BELLS

LEGGOTT—PENBERTHY

The marriage took place yesterday in St. John's Church of Dora, youngest daughter of the late Mr. and Mrs. Richard Penberthy of Okehampton Devonshire, England, and Samuel Trudie Leggott second son of Mr. and Mrs. S. R. Leggott of Lakefield. The ceremony was performed by Rev. Mr. Lloyd. Mr. and Mrs. Leggott will reside in Belleville.

IN MEMORIAM.

CROUTER.—In loving memory of our dear sister, Elenor (Nellie) Crouter, who died July 11, 1914.

Nine years, only a memory of bygone days, and a sigh for a face unseen,

But constant feeling that God alone knows best what should have been.

—Inserted by Her Two Sisters, Pearl and Rose.

THE WEDDING RING

The prevailing fashions dictate that the Wedding Ring be beautifully carved.

In our stock will also be found the plain ring for those of more conservative tastes.

Warne Bros.
DIAMOND HALL
349 George Street

Society

Mrs. Charles Handy and her two daughters, Misses Kathleen and Eileen, of Toronto, are visiting Mr. and Mrs. Fred Kiff, 585 Division street.

Mrs. R Morry has gone to Enneskillen where she will be the guest of her sister-in-law for a couple of weeks.

Miss Daisy Barrett and Mr. Arthur Cane are spending their vacation with the Misses Hilda and Doris Unia, at 250 Euclid avenue, East City.

Mr. and Mrs. Charles Thorpe have left on a holiday trip to the Old Country.

Mrs. (Dr.) Prust, who has been visiting in the city, has returned to her home in Edmonton, accompanied by her sister, Miss Laura Belleghem.

The friends of Jack Lane, Hunter street, who underwent a serious throat operation yesterday, will be pleased to learn that he is doing as well as can be expected.

Mr. G. H. Popham left the city, where Mr. and Mrs. Popham and family will reside in future.

Miss Jessie Glover of Rochester, is visiting her mother. Mrs. Peter Glover.

Messrs. E. A. Peck W. H. Hill and Robt. Fair left to-day for a rail and water trip through the Northern Great Lakes, to Duluth, Minn. They will be absent for the next fortnight.

Mrs. Harold Gibson (nee Miss Mae Orr) of North Bay, is in the city for the next week or ten days.

Mrs. Elizabeth McDonald of Rochester, N. Y., is visiting relatives in the city.

Miss Florence Murray left on Monday morning to spend her vacation in Rochester, N. Y., and at Ampor Beach.

Mr. and Mrs. Martin Libby and little daughter, Estella Ruth, has returned to Oshawa after visiting friends in the city.

Mrs. George Boffey, 110 Jones avenue ,Toronto, is spending a pleasant holiday with Mrs. A. E. Hanson, Cameron street.

Miss May McCarten of Hamilton, is the guest of Miss Olive Doughty, Aylmer street.

The following ladies went to Lindsay yesterday for a contest with Lindsay lady golfers: Mrs. J. A. Aylmer, Mrs. R. Grant, Mrs. F. L. Roy, Mrs. C. G. Graham, Mrs. C. Suckling, Mrs. G. Langley, Mrs. B. Gardiner, Mrs. J. W. McDermid, the Misses Davidson, F. Scott, M. Rush, M. Hatton. The Lindsay ladies were the victors. Mrs. F. L. Roy won the ball donated by Miss Hughes of Lindsay, in the approaching and putting contest, open to the visiting team.

Miss Edith Pool, of Newport News, Va., is the guest of Mr. and Mrs. G. Clifton Carruthers, 205 Brock street.

Ladies in charge of the Children's Camp at Jackson Park, up to the present time, have been Mrs. G. S. Cameron and Mrs. B. Gardiner. Mrs. C. G. Graham is in charge this week.

Miss Mildred Greene, pupil of Miss Mary Lonergan, was successful in the Associateship piano examination recently conducted by the Toronto Conservatory of Music. Miss Greene also obtained first-class honours in Junior harmony and honours in history.

Miss Olive M. Bentley, pupil of Miss Bessie Elcombe, has passed the junior piano examination of the Toronto Conservatory of Music with first class honours.

Mr. Neil Porter and Mr. Wm. Bullied both of Peterborough, spent Sunday the guest of Mr. and Mrs. Chas. Foster, Mather's Corners.

Miss Ethel Smithson and Bruce Smithson, of Fenelon Falls, have returned home after respending a few days with Mr and Mrs. F. J. Redpath, 144 Murray street.

Mr. Charles Smithson of Fenelon Falls, is visiting Mr. and Mrs. F. J. Redpath, 144 Murray street.

The ladies of the Peterborough Health Association Executive acted as hostesses yesterday afternoon for the doctors of the city and their wives, at tea hour at the Summer Camp at Jackson Park. The visitors spent some time and much congratulatory comment over an inspection of the children's quarters at the Park, having a cup of tea and light refreshments later under the pines.

Dr. and Mrs. H. H. Ward, of New York city, who have been in the city for the past two weeks, motored home this morning. Last evening a number of their Peterborough friends called to say good-bye at the home of Mr. and Mrs. J. Clancy, Rubidge street, where Dr. and Mrs. Ward have been guests during their stay in the city. Although suffering from a bad cold, Mrs. Ward kindly sang for her friends a number of the old and new songs in a most thoroughly delightful manner. Mrs. Ward was formerly Miss Lavina Hallihan of this city, for many years the premier song-bird of Peterborough, whose vocal work in the production of "The Geisha" brought Earl Grey, then Governor-General of Canada, here, for a special performance. Dr. and Mrs. Ward have many friends in the city, who will look forward to another visit from them next summer.

Including several of the members of the men's committee of the Association, who also attended, there were about fory people present for the pleasant survey of the Camp and surroundings.

The Peterborough Chapter of the Graduate Nurses' Association of Ontario held a very pleasant picnic at Jackson Park yesterday afternoon, from three to six o'clock, attended by about twenty-five of the members, including several visiting nurses. At a short business meeting preceding the social hour, it was decided to donate $25.00 from the Peterborough Chapter's funds foward the Well Babies' Clinic, also, as the nurses were prevented by their convention from taking part as usual in the Motor Show this year, to give $25.00 to the Peterborough Health Association.

Mr. George May of "May and Sons" Furniture Co., Niagara street, Buffalo, N.Y., accompanied by his wife and three little daughters, motored to Peterborough last week. They are spending a pleasant holiday with Mrs. May's cousins, the Misses McCabe Burnham street.

Mrs. F. E. Perry of Toronto, is visiting Mrs. E. G. Taylor, 105 Aylmer street south.

UNITED FARM WOMEN REPORT

WINNIPEG, July 11— (Canadian Press).—Rural Education, in relation to the general question of education, now being investigated by the Murray Commission, will be seen through the eyes of the United Farm Women of Manitoba when their report is presented to the Commission by Miss J. Strang, of Dauphin, Man. The executive of the U. F. W. M. at a redcent meeting approved the proposed boycott on sugar, meanwhile urging women to use only the amount of sugar absolutely necessary.

The executive decided to investigate the advisability of urging the Dominion Government to take action for the labeling of woollen and wool and cotton mixtures in order to assist the buying public.

Another executive meeting of interest to women on farms was that of the Women's Section of the Canadian Council of Agriculture. It drafted work for numerous committees appointed recently. Among these were the following: Marketing, under the convenorship of Mrs. James Elliott, provincial president of the U. F. W. M., its duties being to make a study of poultry and bee products; Social Welfare, Miss Amy J. Roe, convenor, to make a study of mental sub-normals, detention of delinquent children, crime and punishment, the drug habit and liquor legislation; Public Health Committee, Mrs. M. L. Sears, Alberta, to study the scope of the Federal and provincial health organizations, infant mortality and maternal care, Red Cross work, social diseases and the pure food laws; Young People's Committee, Mrs. J. F. Amos of Ontario, convenor, to study Canada's needs regarding immigration, existing regulations governing immigration, settlement of unattached women and children, maintenance of strictly selective policy, especially as regards mental and physical fitness, encouragement of plans for assimilating non-English immigrants with special study of the mistakes of the past, work of various other colonization schemes and of other organizations engaged in immigration, government and other measures which will help people already on the land to stay.

The meeting also decided that in the event of an Imperial conference of premiers being called, the resolutions passed at the annual meeting of the Canadian Council of Agriculture, regarding the naturalisation of married women, would be sent to the conference.

NURSING ASSOCIATION ANNUAL CONVENTION

TORONTO, July 11— (Canadian Press).—The Canadian Association of Nursing Education in their annual convention recommended that a survey be taken, through the public health and private duty section of the provincial organizations, to discover the extent of the need in Canadian homes, disorganized through illness, of a subsidiary nursehousekeeper. This, in Saskatchewan, is proving a boon; it embraces a year's training in simple nursing and house keeping. It was suggested that the service should be fully organized, controlled and supervised and that the provincial health nurses should exercise a judicial function over the subsidiary nursing. It was recommended in the report of the committee on nursing education appoited by the Rockefeller Foundation, presented by Miss E. I. Johns, of Vancouver, that the subsidiary group of nurses might be trained in the large general hospital, provided that the course be conducted in separate distinct wards from that for the regular student nurses.

The Canadian National Association of Trained Nurses is asked to create a section for the "Nursing Education Association," which would mean amalgamation, with Miss Jean Gunn of Toronto, as the Education representative.

GARBAGE CAN.

In the summer time your garbage can needs extra attention. Clean it frequently with a strong soda or lye solution and rinse it thoroughly after each washing. If you line it with paper and change that daily, you will not need to scrub it so often.

It Pays to Advertise.

Financial News and Views

Canadian Stock Exchange — And Mines = *New York Stock Exchange — And Curb Prices*

To-Day's Quotations and Opinions and Reviews of the Markets.

...New York, July 11. — Opening prices on the stock exchange to-day were lower with trading more active; the changes were in...ely fractional. There were ½ point declines in initial trades in steel common and American Can; overnight development were largely favorable, including the report of record car loadings in the last week in June; some good quarterly reports and an increased dividend by a motor company. A cut of 10c in Corning Crude should really have been part of other reductions in eastern crudes made Tuesday. While nothing official developed that in any way could be termed as clearing the reparations snarl, it was noteworthy that all foreign exchanges were highre, sterling being up 1 and 5-16. Resistance was shown to the selling as the market advanced in its session and offerings were well absorbed; by the end of the first hour most of the leading issues had recovered and were at approximately the closing levels of Tuesday. The volume of dealings slackened after the first half hour and by 11 a.m. the market was extremely dull. Steel common got above 90 after selling at 89½ but still was a fraction under the previous close. Burns Bros. issues were lower the A being off 2 at 116½; official quarters state that rumors of a contemplated cut in dividends are unfounded, the capital assets being sufficient to pay this year's dividends on the A and B shares at the present annual rates of ten dollars and two dollars a share respectively, earnings concurrently are at the annual rate of twenty dollars a share on the A and ten to twelve on the B stock. The regular dividends were declared yesterday.

The break in wheat late on Tuesday affected Harvester which was off 1 3-4 at 77. Opening prices included American Telephone 121 3-4, off 1-8; American Can 87½, Baldwin 117 off ½, North American 20 off ¼; Anaconda 39 5-8 off 1-4, American Loco., 65 3-4 off ½; Baltimore and Ohio 45 off 5-8; Studebaker 101 1-8 off 3-8; Calpet 21 off 1-8; N Y C 97 off ¼; Pan Pet. B 55 1-4 up 1-8; Sinclair 23 7-8 off 1-8, Utah 57 78 up 1-8; Union Pac 128 off 1; U S Steel 90 off ½; Bethlehem Steel 44¼ off 1-2. ....

(Quotations supplied The Examiner by Nelson & Martyn, Stock Brokers)

NEW YORK STOCKS.

	High	Low	Close
Allied Chem.....	65¾	65¼	65¾
American Can...	87⅝	86	86¾
Amer. Loco.....	65⅞	65¼	65⅞
Amer. Smelters.	54	53	53½
American Sugar.	62	62	62
Amer. Woollen..	82	81⅝	82
Anaconda Cop...	39⅝	39¼	39⅝
Atchison R. R...	99	98	98
Baldwin Loco. .	117¾	115⅝	116¼
Balt. and Ohio..	45⅛	44⅜	45
Beth. Steel.....	44⅜	43¾	43⅞
Cal. Pete	21	20⅜	20½
C. P. R.	146¼	145	145⅜
Cent. Leather ..	20¾	20	20
Ches. & Ohio...	58¼	58	58
Chile Copper....	25¼	24⅜	25
Chandler	49⅛	48⅜	49⅛
Coca-Cola	76	76	76
Corn Products.	117½	116¼	116¾
Columbia Gas...	31⅝	31⅜	31⅜
Cuba Am. Sugar	25¼	24½	25⅛
Cuba Can. Sugar	10½	10⅜	10⅜
Continental Can.	45¾	45	45½
Cosden Oil	38	37½	37½
Crucible Steel...	63½	62⅝	63
Davison Chem...	30¼	29¼	29½
Del. & Hudson .	103½	100½	100½
Erie R. R.	11	11	11
Erie First	17¾	17⅜	17⅜
Famous Players	71⅛	70	70
Gen. Asphalt....	27	24¾	25⅜
Gen. Motors ...	13⅝	13¼	13⅜
Gulf State Steel	70¾	69½	69½
Houston Oil	50⅜	50⅛	50⅜
Ind. Alcohol....	45⅞	44¾	44½
Int. Nickel.....	12¾	12¼	12⅜
Int. Paper	35	34⅜	34⅜
N. Y. Central...	97	96¼	96⅝
Cons. Gas	59	58⅝	58⅝
Kennecott	33¾	33⅛	33⅛
Kelly Spring....	32¾	31¾	32
Prod. & Ref....	34¾	33¾	33¾
Mid. States	7⅜	7¼	7¼
Pan Amer. A....	59⅝	59	59½
Pan Amer. B....	55⅜	54½	55¼
Republican	42½	41⅝	41⅞
Replogle	14	13½	13¾
U. S. Rubber....	40½	40⅛	40⅛
Royal Dutch....	45⅞	45¾	45¾
Sinclair	23⅞	23⅛	23⅜
Studebaker	101¾	100⅝	101
St. Paul c	18¾	18⅜	18⅜
St. Paul pf.....	31⅞	30½	30½
Vanadium	27⅝	27	27⅜
U. S. Steel	90¼	89½	89¾

CANADIAN STOCKS.

	High	Low	Close
Atlantic Sugar ..	18	17	18
Barcelona	20¾	18½	20⅛
Baldwin	47	46	47
Bell Tel.	120½	119¾	120½
Brompton	35¾	35⅛	35¾
C. P. R.	151	150	151
Can. Steam. C..	15	13	13
Can. Steam. Pfd.	45	44¾	44¾
Dupont	41½	—	—
Detroit United ..	70½	69½	70
Montreal Power .	118	117½	118
Quebec Rly.	21¼	20¾	20¾
Smelters	25⅜	25	25⅛
St. of Canada ..	69	68	69
Span. River C..	85	84½	85
Span. River Pfd.	96	94	94½
Toronto Rails ..	78	76¾	76¾
Twin Cities	71¾	71¾	71¾

MONEY.

Call—4½ per cent.
Sterling—4.53¾.
Francs—5.90½.
Lire—4.33½.
Marks—250,000 to $1.

BANKS.

	High	Low	12.30
Commerce	196	194	196
Hamilton	164	162½	162½
Imperial	187½	186	187½
Union	118	114	116½
Toronto	184	—	—
Royal	221	—	—
Molson's	170	169¾	170
Montreal	234	233½	233½
Dominion	192	190	192

MINES.
COLD

	Asked	Bid
Apex	2	—
Argonaut	—	94
Atlas	—	5⅞
Baldwin	10	9⅝
Buckingham	9	8½
Clifton	—	18½
Con. West Dome	28	27½
Dome	35½	34¼
Dom. Kirkland	2¾	2
Goldale	60	58
Gold Reef	2⅜	2¼
Hollinger	—	1235
Hunton	—	10½
Hattie	28¼	28
Keora	11	10½
Kirkland Lake	32¼	31½
Lake Shore	—	335
McIntyre Mines	—	1775
Moneta	—	20
Newray	41½	41
Lorrain	—	16½
Nipissing	—	540
Porc. Crown	11	—
Preston	11	10½
Teck Hughes	—	141
Vip. Con. Mines	59	58
Wakenda	—	4⅞
Wasapika	—	6
West Tree	—	9½

SILVER.

Beaver	—	32¼
Castle	23½	23
Crown Reserve	57½	56
La Rose	—	28¾
McKinley	17¼	17
Mining Corp.	220	201
Peterson Lake	10¼	10
Temiskaming	—	38
Wettlaufer	9	7

CHICAGO GRAIN.
WHEAT.

	High	Low	Close
July	100⅜	99¼	99⅜
Sept.	100¾	98⅝	99⅝
Dec.	103	101¾	102⅝

CORN.

July	83⅛	82⅛	83⅛
Sept.	76	74¾	76
Dec.	62⅞	62¼	62⅞

OATS.

July	38⅛	38¼	38⅛
Sept.	36⅜	36	36⅜
Dec.	34½	34	34⅜

Are Good Standard Stocks Worth Buying

That question is in many persons' minds just now, and the opinion of RELIABLE Brokers is that stocks are really CHEAP, judging from the condition of industrial business. However financial markets have been heavy and traders are discouraged. Is not this the time to buy? Certainly good DIVIDEND PAYERS are remarkably cheap. Phone us or call and we will discuss the many questions with you to our mutual benefit.

NELSON & MARTYN
BROKERS
332½ George Street
Suite "A"
'Phones—228J, 228W, 1738F and 1139W.

NUT KRUST

Satisfy Yourself

That the pastry and cakes you are buying are alright. You will be convinced of the quality of our goods by a trial order from our complete assortment.

OUR BREAD— "GOOD TO THE LAST CRUMB"

ELECTRICALLY BAKED
EXACTING CLEAN QUALITY SUPREME

NUT-KRUST BAKERIES

GET COAL NOW WHILE YOU CAN

Dominion Fuel Head Warns of Anthracite Strike Risks.

OTTAWA, July 11. — To lay in coal now for use next fall and winter is the midsummer advice of Chas. A. Magrath, the he... of the government Advisory Committee on fuel. The anthracite miners in the states are demanding a 20 per cent. increase in wages and August will determine whether or not there is to be a strike. If one occurs the market may become panicky and the supply will be affected if the trouble extends over a few weeks.

A hopeful factor however is that the anthracite production is very heavy exceeding 2,000,000 tons a week

Nothing is known here of the reported purchases of large quantities of Mexican coal by Canadian dealers although quotations have been received from time to time by the agents of this product.

A considerale quantity of Welsh coal, aout 20,000 tons a month, is coming in, and the market established for it during last year's stringency seems likely to be maintained. The Nova Scotia coal supply is affected by the latest outbreak of recurrent trouble and if it keeps up production will be below normal, while the rate quoted by the railways $9 a ton in summer is not low enough to encourage imports to the east from Alberta. Sir Henry Thornton is to have a further conference with the Western operators on the 16th inst at Edmonton. Mr. Magrath does not forecast any decrease in the price of anthracite this year. Possibly there may be an increase depending upon whether the miners get the new scale that they are after.

BIRTH.

COCKS.— To Mr. and Mrs. J. J. Cocks, Bennett street, a son, on July 10th.

FOOT RELIEF

For sore, burning, calloused and aching feet, use

British Army Foot Powder

Just dust it into the shoes and stockings—it gives quick and lasting relief.
25c PER BOX.

EOND'S DRUG STORE
Corner George and Hunter Streets

J. JAMES
Fish and Chip Store
193 Charlotte St. Phone 1972
Fresh White Fish
SALMON TROUT and HALIBUT
4d12

LAKEFIELD----STONEY LAKE STEAMERS

Will leave Lakefield for the Lake on arrival of Morning, Noon, and Evening G.T.R. Train, which leaves Peterborough at 8.30 a.m., 12.25 noon, and 5.40 p.m. Steamers will leave Stoney Lake to connect with Morning and Afternoon Trains for Peterborough.

For Excursion Rates, Information, etc., 'phone 548, or write

F. G. YOUNG,
Manager.
434 Park Street - Peterborough

Dr. Goodwin
Chiropractor
Palmer Graduate
106-108 Barrie Building
Lady Attendant 'Phone 431
Hours: 10-12 a.m., 2-4 and 7-8 p.m.
Office closed Tues. evening and Thurs. afternoon and evening.

"It's Confidence That Does It"

Picnics

We feature PICNIC SUPPLIES and pack Orders carefully for carrying safely by Car, Train, or Boat.
Give us your Order for Canned Meats, Sandwich Fillers, Pickles, Olives, Fancy or Plain Biscuits, Bread, Cooked Meats, Picnic Hams, Cased Back, Bottled Drinks and Drink Flavours, Fruits, Butter, Eggs, etc.
TOP QUALITY, BOTTOM PRICES!
Paper Table Cloth and Napkins combined ..... 15c each
Waxed Paper Rolls .... 10c each
Sanitary Drinking Cups, pkg. 5c

PORTER S. WHITE CO.
344 George—Phone 1960

LOCALS

DR. T. P. McCULLOUGH,

Eye, Ear, Nose and Throat Specialist, 166 Brock St. Phone 36W. d.tf

ALL SAINTS' CHOIR.

Choir will meet for choir practice in Church to-night.

ST. JOHN'S CHOIR.

Regular Choir practice will be held to-night at 7.30 in St. John's Church.

HAROLD DUNFORD'S AUTO LIVERY.

Call 224 for Taxi and Auto Service. New Seven-Passenger Studebaker in Service. 78d-199

ROBSON & PENROSE

Cartage and Express Service. Long distance hauling. Two phones 832J, 832W. 414-415 Dublin street. 26d 28 2879

SPECIAL DANCE

At Riverside Pavilion, Lakefield, on Friday evening, July 13. Music by Four Leaf Clover Orchestra. 2d-9-2946.

TRUTH MISSION MEETING.

The regular weekly cottage prayer meeting of Truth Mission will be held to-morrow evening at the home of Mr. and Mrs. Ben. Bolam, 163 Antrim Street. All welcome.

TRIMMED HATS AT HALF PRICE

Three dozen trimmed hats at half price on Friday and Saturday at Miss McGivern's Millinery Store, 412 1-2 George street. 1d 10 2802

NOTICE

Mrs. Marie B. Hoyland wishes to announce that violin lessons will be given throughout the summer holidays. For terms apply Conservatory of Music. 'Phone 355. 3d 12 2801

CHILDREN STARTED FIRE.

At 2.16 yesterday the fire department was called to a bonfire on the C.P.R. tracks at Burnham Street. The bonfire, started by children, had set alight the brush alongside the track.

MOTOR CYCLIST BETTER.

Alan Trussler, who crashed through a George street store window on his motorcycle on Tuesday, has receovered sufficiently to walk around. He sustained a cut about three inches long in one arm, and had two fingers lacerated.

FISHERMEN

See the special exhibit of "Fish Pictures," in the windows of THE ROY STUDIO. If you have some of your own taking, send us the films for printing and enlarging. "It's our business we know how." THE ROY STUDIO, 140 1-2 Hunter street. 3d 12 2966

BINDER AND MOWER KNIVES GROUND, 50c. EACH

All our grindstones run in water. Umbrellas repaired and re-covered. Saws filed and set. Cutlery grinding. Lawn Mowers ground. Phone 109J. Wm. Taylor and Son, the Sheffield Cutlers, 219 Hunter street west. t.t.s.

FOWLER'S FOR BETTER VISION

No better equipped Optical Parlor in Canada. 17 years in business in this city. 40,000 satisfied Patrons That is our guarantee. Quality considered, our prices are as reasonable as anywhere in Canada.
A. A. FOWLER, Phm. B., Toronto University. Eyesight Specialist. 373 George street, next to Woolworths. tf

WE HAVE BARGAINS

in Used Typewriters and Supplies. Good Empires, worth $30, for $20.00
One Monarch, good condition, $35
One Oliver, No. 5, A1 .... $35
Carbon papers and ribbons at bargains. A few Phonographs left.
One Sonora, very good ... $35 cash
One Edison and 27 Records $25 cash
Public Stenography Service.
Nelson's Typewriter Co., 332½ George.

SPECIAL PRICES FOR 1 WEEK

In Trunks, Club Bags, Suit Cases, etc. Our stock is most complete with everything in leather, and all requirements for the travelling public can be supplied. Mail and telephone orders receive our most prompt and careful attention. Baggage of all kinds repaired on short notice. Goods called for and delivered. Business phone 1376J. Residence phone 1708J. 182 Simcoe street, W. H. Roberts, Pony at the door. 6d12 2938

ANTS ARE A PEST.

But they can be exterminated from cupboards, pantries, etc., by sprinkling Parke's Ants' Death, a non-poisonous powder, around all infested places. 25c a box at Bond's Drug Store, corner George and Hunter streets.

THE SUN HAS RISEN.

I dreamed the plowman told me:
"Grow your bread
And tend your fields alone; I plow no more."
The weaver bade me spin the clothes I wore:
The mason quit the wall above my head.

Deserted so by all who warmed and fed
And sheltered me, my heart was sad and sore,
For seek what path I would, I heard the roar
Of fallen lions; and the sky was lead.

My eyes fell open, and I saw the sun.
I heard a hundred hammers beat as one,
The plowboy whistle, and the builder call;
And then I knew my happiness—and then
I felt my endless debt to other men.

And since that morning I have loved them all.
—Sully Prudhomme.

SILVER TEA SERVICES

There can be no more appropriate gift than a Tea Service. Throughout the years to come it will be cherished as an heirloom by the future generations.

Warne Bros.
DIAMOND HALL
349 George Street

THE DRY FLEET CAPTURE RUNNER

A Few Cases of Liquor Found on Board One of Captives.

NEW YORK, July 12.—A launch and a dory, captured by the revenue cutter Seminole, which with three other cutters and eight speed boats, is endeavouring to enforce an armed blockade against rum runners were brought into port yesterday, with the members of their crews, who described the escape of an alleged rum runner at which the Seminole fired several shots on Sunday evening, off Atlantic Highlands.

The captive craft were the 40-foot launch Genevieve and a 40-foot grey dory, bearing the number 4083. The launch also was designated by numerals, 4658.

The Genevieve, according to James Acton of Ambrose Court, Rockaway, and James Downey, 65 Boulevard, Rockaway, who were aboard the launch when it was seized is the property of James Duffy of Bruce Place, Rockaway.

They said they were out on a fishing expedition, and exhibited a collection of fishing tackle and other equipment as proof.

Acton and Downey were not held by Customs Solicitor Edward Barnes, who said that the evidence was insufficient.

The launch carried no cargo. It was picked up by the Seminole, which reported that it had found the Genevieve lying alongside the French auxiliary schooner Gerbervillier. The two men aboard the launch maintained that they had drawn up alongside the French vessel to make engine repairs after trouble developed on their fishing expedition.

Five cases of champagne and two cases of whisky were found aboard the dory, according to the report of the Seminole. On board the dory were two men who said they were William Bush and Harold Eldridge, both of Atlantic Highlands, N.J.

They said they were not transporting liquor ashore, but were simply transferring cases from the Gerbervillier to another schooner, the Thorndyke, anchored not far from the French schooner. The case of Bush and Eldridge will be referred to the United States District Attorney by the Customs authorities.

The four men and the two vessels were brought into port by the customs boat Lexington. While waiting to be questioned by Solicitor Barnes, Bush, one of the men on the dory, was asked if he had heard the shots fired by the Seminole at the rum runner which escaped.

"I heard that the Seminole fired seventeen shots, or the President's salute, after a rum runner," said Bush, "but she was so speedy she got away." Bush said it was reported in the liquor fleet outside the three-mile limit that when the rum-runner was warned to stop one of its crew signalled back by semaphore, 'Come and get us.'"

It is understood that the crew of the Seminole knows the identity of the boat that escaped.

Assistant United States Attorney Sanford H. Cohen and United States Marshal William C. Hecht armed with a recent order signed by Judge Learned Hand of the Federal Court, yesterday placed padlocks upon the doors of the Moulin Rouge, 88 Washington Place, adjudged a public nuisance for repeated violations of the Volstead Act and the Eighteenth Amendment. The establishment will be closed for one year.

CARD OF THANKS

Mr. Frank Reynolds and family wish to thank the Wm. Hamilton Co., employees, the Co-Workers' Bible Class and W.M.S. of George street Methodist Church and all others, who so kindly sent floral tributes and sympathy in their recent sad bereavement.

FLAT PURSES.

Old pieces of tapestry, paisley or needle point, are made into very attractive flat envelope purses which go very well with the tailored costume.

BROADCLOTH RETURNS.

Broadcloth is to be one of the popular fabric for coats this winter. It is more supple than formerly and has a high luster.

Society

Mrs. Wesley Neff of Detroit is visiting Mrs. Harold Wilson, Bolivar street.

Mrs. G. M. Keeley and son Harland of Toronto is visiting with Mr. and Mrs. Harold Wilson, 513 Bolivar street.

Mrs. I. Magee, Park street is spending this week in Niagara Falls, New York.

Mrs. J. Belle, Dalhousie street, is spending this week in Niagara Falls, N.Y.

Mrs. George Perrin, 263 McDonnel street, is spending this week in Niagara Falls, N.Y.

Mr. Clarence McKee has been transferred to the Chicago office of the Quaker Oats Company. He left this week to take up his new duties.

Miss Ida Turner, Gilmour Street, has returned home from a delightful vacation at Wakefield, Quebec.

Miss Linda Blowers, pupil of Mr. R. J. Devey, passed with honours in the junior section of the piano local examinations, held by the Toronto Conservatory of Music last month.

Mrs. Ford Turner is being congratulated by her friends on having passed, with honours, her final vocal examination of the Toronto Conservatory of Music. Mrs. Turner is a pupil of Mrs. M. H. Park.

Messrs. Arnold Devell, Osborne Jackson, Frank Burton and Orville McCall motored to the strawberry social at Bailieboro on Tuesday evening.

Mrs. C. O'Connor, of Windsor, is the guest of Mrs. P. Heffernan, Reid Street.

Miss Iris Payne obtained first-class honors in elementary theory pianoforte, and Miss Phyllis Payne passed the primary pianoforte examination in the test conducted recently by the Toronto Conservatory of Music. Both are pupils of Miss Laura MacFarlane.

Miss Ruby Carr, of the Quaker Oats Company's staff, is visiting friends in Montreal.

Mrs. Selby, of Toronto, is visiting her sister, Mrs. Deyell, Park street.

The Misses Mildred and Alma Archambault have returned home, after spending their vacation with Mr. and Mrs. J. Leek, Toronto.

Mr. Edward B. Fowler, of this city is Grand Inner Guard of the Masonic Grand Lodge of Canada, which holds its annual communication next week in Toronto.

WEDDING BELLS

McDONALD—McCORMACK.

A quiet wedding took place at eight o'clock on Tuesday morning at St. Peter's Cathedral, when the marriage was solemnised of Mary A. McCormack, daughter of Mrs. J. McCormack, Victoria Avenue, and S. McDonald, of St. Mary's, Ontario. Rev. P. Costello performed the ceremony.

The bride, who was dressed in sand-coloured crepe, with hat to match, and bouquet of roses, was attended by Mrs. W. H. McCormack, of Toronto. Her brother, W. H. McCormack, supported the bridegroom. Miss L. Hurley played the music for the wedding Mass, and Miss Ernestine McManus sang in beautiful voice, Gounod's "Ava Maria." The bride's small niece, Mary McCormack, also sang two hymns.

After the ceremony, a reception was held at the home of the bride's mother, Mr. and Mrs. McDonald leaving later for a honeymoon in Niagara Falls, N.Y. They will reside in St. Mary's.

OBITUARY

MRS. MARY ROBINSON

The death took place on Wednesday afternoon at the family residence Monaghan Road, of Mary Anne Chamberlen, widow of the late Isaac Robinson. Mrs. Robinson was probably one of the oldest residents of the city. She was born in the town of Peterboro in 1840, a daughter af the late Edmund Chamberlen, who was one of the earliest settlers here.

There are left to mourn her loss loss, on son, A. H. Robinson, 497 Gilmour street, two sisters, Miss J. Chamberlen and Mrs. H. C. Winch and one neice, Mrs. H. B. Rye.

The funeral will take place privately to-morrow afternoon from the family residence at 3.30 p.m. Interment in Little Lake Cemetery.

JANE DAVIS

The death occurred in the city yesterday of Mrs. Jane Davis, widow of the late John Henry Davis of Montreal. Mrs. Davis had resided in Peterborough about three years. Her husband predeceased her about seven years ago.

There are left to mourn her loss one daughter, Mrs. A. E. Todd, 182 Lock street with whom she resided.

The deceased was a faithful member of St. James' Methodist church.

The funeral will take place on Thursday at 2 p.m. from the residence of her daughter to Little Lake cemetery. Rev. W. E. Morrow will officiate in the absence of Rev. J. F. Chapman.

JAMES GATES HAS BEEN ILL FOR COUPLE WEEKS.

Mr. James Gates, caretaker at Inverlea Park, has been on the sick list for a couple of weeks and will return to duty to-morrow. It is expected that when Mr. Gates gets back on the job there will be fewer near drownings, and citizens who patronize the bathing beach will enjoy a greater degree of safety. A feature of Mr. Gates' service at Inverlea Park is the swimming classes which he conducts each morning.

POINTED PANELS.

Pointed sides or panels of different lengths are noticed on the new fur capes being made up for winter wear.

Financial News and Views

Canadian Stock Exchange — And Mines — New York Stock Exchange — And Curb Prices

To-Day's Quotations and Opinions and Reviews of the Markets.

NEW YORK, July 12.— (Special.)—Trading was more active at the opening of the stock market today, with prices slightly lower in a number of stocks and a firmer tone apparent.

The foreign exchanges were higher, a favorable development owing to proximity of an important speech concerning the British position in the matter of reparations.

Canadian Pacific, in an internal stock, was up 1 1-3. The oils were fractionally higher on the weekly production report showing a decrease in domestic output.

The market developed activity in the first hour in a number of issues.

Leading stocks advanced above the opening, Steel Common 1-2, Baldwin and American Locomotive a point and the entire tone of the market indicates the expectation of favorable developments to arise from the statement of British reparations statement to-day.

Sentiment for the better was helped not a little by the increase of 147,000 shares in the amount of Steel Common held by investors during April, May and June months, when the market was selling down. Brokers' holdings decreased by the same amount in that period.

This visibly brings out the situation which is reported as existing in many leading stocks. People are paying up their debt balances and taking up their certificates. In time this means the absorption of the available supplyof such stocks and only indicates the intention of the investors to hold stocks, but also explains the apparent unwillingness of the bears to exert selling pressure in the recent dull periods.

Oils continued to improve with Pan American a half above the opening. Cosden reached 38 5-8, nearly a point up, while Sinclair was better at 24.

Buying in both these stocks was reported as being good. Opening prices: United States Steel 89 7-8; Baldwin 116, off 1-2; American Locomotive 65 3-8, up 1-2; Pan Petroleum B 55 5-8, up 3-8; Pan Petroleum 59 1-2, up 3-8; Consolidated Gas 59, up 1-2; Bethlehem Steel 44 3-4, up 3-4; American Can 87, off 1-8; Union Pacific 128 1-4, off 1-2; Canadian Pacific 146 1-2, up 1 3-8; Studebaker 101 1-4, up 3-8; General Motors 13 3-8, up 1-8; Utab 57 5-8, off 1 1-8.

(Quotations supplied The Examiner by Nelson & Martyn, Stock Brokers)

NEW YORK STOCKS.

	High	Low	Close
Allied Chem.	50	49	49
Amer. Can.	88⅜	86¾	87
Amer. Loco.	67¼	67¾	66½
Am. Smelters	54⅜	53½	54
Amer. Sugar	62	60½	60½
Am. Tobacco	49	48½	48½
Am. Woollens	83⅞	83	83⅛
Anaconda	40⅛	39⅝	39⅝
Atchison	98¾	98½	98½
Baldwin Loco.	118⅛	116	117
Balt. & Ohio	45⅞	45¾	45⅝
Beth. Steel	45⅝	44⅝	44⅝
Brooklyn R. T.	21	21	21
Cal. Pete.	21⅛	25⅝	21⅛
C. P. R.	147	146⅜	146¾
Ches. & Ohio	58⅛	—	—
Chile Copper	25⅛	24⅞	24⅞
Chandler	50	49	49
Coca-Cola	77¾	76½	77⅜
Corn Prod.	119¾	117¼	118¾
Cuba Am. Sug.	25⅛	25	25½
Cont. Can.	45¾	45	45½
Cosden Oil	38⅞	38⅝	38⅜
Crucible	64	63¼	63½
Davison Chem.	30¾	29	30
Del. & Hud.	103	102	102¼
D. L. & W.	113½	—	—
Erie R. R.	11	—	—
Erie First	18⅜	—	—
Fam. Players	71½	70	71
Gen. Asphalt	25½	—	—
Gen. Motors	13½	13⅛	13⅛
Gulf State Steel	71	69¼	70½
Houston Oil	51	—	—
Hudson Motor	23¼	—	—
Ind. Alcohol	46¼	44¼	45⅛
Int. Nickel	12⅝	12⅛	12⅛
Kennecott	34	33¼	33⅛
Kelly Spring.	33¼	32½	32½
Mid. States	7⅛	7	7⅛
North Pac.	66	65¼	66
Pan-Amer. A	60⅞	59¾	60
Pan-Amer. B	56⅝	55½	55⅞
South Pac.	85⅞	85⅛	85⅛
South. Rail.	32½	32⅛	32⅛
Studebaker	102¼	101	101⅛
Utah Copper	58¼	57⅝	58¼
Vanadium	31	27	30
U. S. Steel	90¼	89⅞	90⅛

MINES.
GOLD

	Asked	Bid
Argonaut	94½	93½
Atlas	6¾	5
Baldwin	10	9¾
Bidgood	9	8⅝
Chaput Hughes	7	6¾
Clifton	19	17¼
Con. West Dome	28	27
Dome	3625	35
Dom. Kirkland	2	1¾
Goldale	61	59
Gold Reef	2½	2
Hollinger	1225	1220
Hunton	10½	10
Hattie Gold	28	27¾
Keora	11	10½
Kirkland Lake	32¼	31½
Lake Shore	340	335
McIntyre	1790	1770
Moneta	22½	20
New Ray	42	41
Nipissing	540	530
Porc. Crown	11	10
Preston	11½	10½
Schumacher	16	14
Teck Hughes	137	136
Thompson Krist	5	4¼
Vip Con. Mines	59	58
Wakenda	4⅝	4¼
W. Hargraves	325	320
West Tree	9½	9¼

SILVER.

	Asked	Bid
Beaver	32¼	32
Crown Reserve	58	57
La Rose	29½	29
McKinley	17½	17¼
Peterson Lake	10¼	10
Temiskaming	41	32½

CANADIAN STOCKS.

	High	Low	Close
Brit. Em. St. 2nd	19¼	19	19¼
Dom. Bridge	62½	62½	62½
Montreal Power	117⅞	117⅞	117⅞
Wayaganack	105	105	105
McKay	110¾	110	110
Inter. Pet.	16	15¾	16
Brit. Amer. Oil	32⅛	32½	32½
Salt	110	105	110
C. P. R.	150⅝	149	150⅝
Brazilian	47	46¾	47
Brompton	36	35½	36
Bell Tel.	120⅝	120	120¼
Toronto Rails	76	75½	76
Breweries	47¼	—	—
Can. Steam. C.	13	13½	13½
Can. Steam. Pfd.	45¾	44½	45½
Cement	79½	79⅜	79⅜
Smelters	25½	25¼	25½
Span. River C.	85	85	85
Span. River Pfd.	96	95½	96
St. of Canada	68	68	68
Abitibi	58½	58	58
Asbestos	52	52	52
Detroit United	70	69	70
Quebec Rly.	21¾	21¾	21¼
Riordan Paper	3	2	3
Shawinigan	115	114½	115
Can. Sugar	17½	16½	17½
Twin Cities	70¾	70¾	70¾
Winnipeg	32¼	32	32¼
Barcelona	18½	18¼	18½
Laurentide	92½	—	—

MONEY.

Call—5 per cent.
Sterling—4.58⅜.
Francs—5.95½.
Lire—4.39½.
Marks—200,000 for $1

BANKS.

	High	Low	12.30
Commerce	194	193	194
Hamilton	162	—	—
Imperial	186	—	—
Nova Scotia	263	—	—
Union	117	115	116
Dominion	194	193	194
Royal	220	—	—

CHICAGO GRAIN.
WHEAT.

	High	Low	Close
July	100¼	99¼	99⅞
Sept.	100⅝	99⅞	99⅞
Dec.	103⅝	102	103⅜

CORN.

	High	Low	Close
July	83⅞	82½	83¼
Sept.	76⅝	75½	75⅝
Dec.	62⅝	62	62¼

OATS.

	High	Low	Close
July	36½	36¼	36½
Sept.	38⅞	38½	38⅞
Dec.	34½	34¼	34

ORANGEMEN CELEBRATE BATTLE OF THE BOYNE

BELFAST, Ireland, July 12.—United Press. — The anniversary of the Battle of the Boyne (when the Protestant forces of King William III. defeated the Catholic army of James II. in 1690) is being celebrated with characteristic enthusiasm by all good

If you are below the mark—Take BOVRIL

GAY COLORS IN CHINA

A meal eaten out of doors is not only delightfully pleasant in warm weather, but is of great benefit to the health and spirits. Those fortunate people who possess little gardens, porches or even balconies should realize what an ideal setting for a meal, a garden, porch or balcony is and use it as much as possible.

A dainty breakfast served on the porch in the cool of the morning, puts one in a congenial mood and frame of mind for the day's work.

Summer meals should be light, cooling and nourishing with plenty of fruit, fruit juices and salads. Summer is a decidedly healthful season, despite the discomforts of the heat—healthful because more water is used externally and internally, more vegetables and fruits eaten and less heavy food, and most important of all, more time spent out-of-doors.

China patterned in brilliant colors, also the luster ware which comes in beautiful blues, yellows, greens and lavenders, look particularly appetizing on the out-of-door table.

Reed or wicker furniture is the ideal kind for the garden or porch, as it is good looking, comfortable and is not harmed by rain or sun. A tea wagon saves many steps. Very attractive color schemes may be carried out in the cushions and pillows, also in painting the furniture itself.

As much thought and planning should be given to the out-of-door furniture as to that used in the house. It is a great mistake to relegate cast off chairs and tables, too shabby for use in the house, to the porch—unless one transforms them first, with enamel paint in well chosen colors.

If a porch is to be used exclusively as a dining room, it is well to purchase an unstained table with drop sides and unstained kitchen chairs (the ladder-back design is good) and an inexpensive tea wagon. These are durable and make charming porch furniture when painted apple green, violet or delft blue and decorated with thin lines of black and brilliant clusters of flowers.

LATE WANT ADS.

MARRIED COUPLE TO SHARE comfortable home with lady alone. Reasonable rental. Apply 593 Chamberlain. 2d-11-2796.

Are Good Standard Stocks Worth Buying

That question is in many persons' minds just now, and the opinion of RELIABLE Brokers is that stocks are really CHEAP, judging from the condition of industrial business. However financial markets have been heavy and traders are discouraged. Is not this the time to buy? Certainly good DIVIDEND PAYERS are remarkably cheap. Phone us or call and we'll discuss the many questions with you to our mutual benefit.

NELSON & MARTYN
BROKERS
332½ George Street
Suite "A"
'Phones—229J, 229W, 1736F and 1139W.

MENNEN BORATED TALCUM — Safest for Baby

PARKER'S DYE WORKS
"WE TAKE OUT THE SPOTS"
CLEANERS AND DYERS
Ladies' and Gents' Garments Cleaned by the most sanitary and up-to-date methods
PARKER'S
177 Charlotte Street Phone 250

J. JAMES
Fish and Chip Store
193 Charlotte St. Phone 1972
Fresh White Fish
SALMON TROUT and HALIBUT 4d12

LAKEFIELD—STONEY LAKE STEAMERS

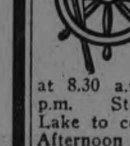

Will leave Lakefield for the Lake on arrival of Morning, Noon, and Evening G.T.R. Train, which leaves Peterborough at 8.30 a.m., 12.25 noon, and 5.40 p.m. Steamers will leave Stoney Lake to connect with Morning and Afternoon Trains for Peterborough.
For Excursion Rates, Information, etc., 'phone 548, or write
F. G. YOUNG, Manager.
434 Park Street - Peterborough

Stock Up on These Half-Price Specials

Quaker Oats. Reg. 30c, for 21c	St. Williams Jams, 1-lb. jars. Regular 35c, for 21c
Quaker Oats. Reg. 15c, for 9c	Olive Oil. Regular 35c, for 25c
Quaker Pancake Flour. Reg. 18c, for 2 for 25c	Holbrook's Worcestershire Sauce. Regular 30c, for 22c
Aunt Jemima Pancake Flour. Reg. 20c, for 2 for 25c	Lyttle's Worcestershire Sauce. Regular 15c, for 10c
Two-Minute Oat Food. Reg. 10c, for 5c	Mustard Pickles. Regular 25c, for 2 for 25c
Kellogg's Shredded Krumbles. Reg. 10c, for 4 for 25c	Corned Beef. Regular 35c, for 26c
Puffed Rice. Reg. 18c, for 15c	Cocoa, Baker's and Cowan's. Regular 25c, for 20c
Puffed Wheat. Reg. 15c, for 2 for 25c	Reindeer Cocoa. Regular 25c, for 15c
Post Toasties. Reg. 2 for 25c, for 3 for 25c	Butter Paper. Regular $1.00 ream, for 85c
Cream of Wheat, packages. Regular 30c, for 18c	Medium Lamp and Lantern Glasses. Regular 13c, for 3 for 25c
Roman Meal. Regular 35c, for 25c	Oxo Cordial. Regular $1.00, for 70c
St. Charles Evaporated Milk— Regular 35c, for 21c	Bovril. Regular 25c, for 18c
Regular 15c, for 2 for 25c	Oxo Cubes—Regular 25c, for 18c
Regular 8c, for 3 for 20c	Regular 10c, for 7c
Borden's Condensed Milk. Regular 25c, for 2 for 35c	Butter Color. Regular 35c, for 22c
Challenge Condensed Milk. Regular 15c, for 10c	Pride Washing Powder. Regular 7c, for 6 for 25c
Armour's Coffee Essence. Regular 25c, for 2 for 35c	Household Ammonia. Regular 19c, for 2 for 25c
Clover Honey, 1-lb. jars. Regular 25c, for 15c	

One More Week Only of This Sale
UNITED Farmers' Co-Operative Store
176 SIMCOE STREET

FINEST PASTEURIZED CREAMERY
BUTTER 31c

Fresh Dairy Butter, lb. 30c	3 Corn Starch 23c
Fresh Whey Butter, lb. 29c	5lb. White Beans 25c
New Cheese, lb. 25c	2 Large Tins Pink Salmon (Cascade) 25c
2lb. Ginger Snaps or Lemon Biscuits 29c	Gunn's 1lb. Pkg. Pure Leaf Leaf Lard 2 for 35c
3lb. Swift's or Harris' Pure Lard 50c	Gunn's Pickled Picnic Hams, per lb. 20c

4 CROWN MUSCATEL RAISINS - 2 LB. FOR 25c

Davies' Pure Bulk Lard (with all the Leaf left in), 2lb., 35c	4's Pure Strawberry Jam, New 73c
2 Harvey's Worcestershire Sauce 25c	Smoked Picnic Hams, lb. 22c
4's Pure Marmalade 55c	Canned Pineapple 23c
	Lombard or Greengage Plums 2 for 25c

60 Hunter St. E. — Boyle's CASH & CARRY GROCERY — 168 Charlotte Street

Dr. Goodwin
Chiropractor
Palmer Graduate
106-108 Barrie Building
Lady Attendant 'Phone 431
Hours 10-12 a.m., 2-4 and 7-8 p.m.
Office closed Tues. evening and Thurs. afternoon and evening.

Economy is the Easy Chair of Old Age
Cherries! Cherries!!
The Season is in Full Swing, and the Price is Very Reasonable. We have Arranged for a Large Shipment to go on Sale on Friday Morning

STRAWBERRIES
We are still getting a Good Quality of Berries Daily.
POTATOES
Just received a shipment of Extra Good Old Potatoes.
SPECIALTIES
Holbrook's Malt Vinegar 40c
Cosgrave's Malt Vinegar 15c
Heinz Chilli Sauce 35c
Heinz Catsup 25c and 35c
Shipman's Pastes, in following—Anchovy, Shrimp, Salmon and Shrimp, Lobster, Bloater, Etc.
Daisy Lobster, ¼lb. Tin 30c
Mephisto Lobster, ½lb. Tin, 50c
Olives, Stuffed or Plain, in all sizes.
Potted Meats, All Flavours.

CANNED GOODS
Sweet Wrinkled Peas 25c
Honey Dew Corn 2 Tins 35c
Golden Bantam Corn, Tin, 20c
Standard Corn, Peas, or Tomatoes 2 Tins 25c
Campbell's Tom. Soup, Tin, 15c
Clark's Por kand Beans, 15c, 25c
BULK BLACK TEA
Special Blend, lb. 60c
Extra Orange Pekoe, lb. 80c
SALADA TEA
Green or Mixed at Old Price of 65c lb.
BACON! BACON!
Machine-sliced, lb. 35c
Hamburg Steak 2lb. 25c
Sausage, Tenderloin Spare Ribs, and All Cooked Meats.

FITZPATRICK & GERAGHTY
Charlotte and Park, Rubidge & Dalhousie
Phones 481-2111, Phones 492-2110

"It's Confidence That Does It"
WESTON'S BISCUITS
—The Biscuit everybody likes They should be called the Melt-in-Your-Mouth Brand — they actually do. Six styles, separate or assorted:
Melt-in-Your-Mouth, Hydro, Wedding Bells, Wedding Bell Creams, Meltose Creams, and I-Guess-So, lb. 45c
Try some for your next Outing or Home use.
PORTER S. WHITE CO.
344 George—Phone 1960

HEMMED IN BY FLAMES—WIRES WEST ARE DOWN—SEND ENGINE TO CLEVES—WE HAVE CARS—RUSH—WE SHALL BE BURNED—

Then the wires were dead—Tom Silverton leaped aboard an engine and raced through miles of flame and smoke.

IT'S A BIG THRILL IN

"THE NINETY AND NINE"

From the Ramsay Morris Famous Play — *A Tale of Love and Heart Interest*

CAST INCLUDES

COLLEEN MOORE and WARNER BAXTER

ADDED FEATURES

"The Leather Pushers" — ROUND FOUR OF THE NEW SERIES

"Golf" As Played by Gene Sarazen — LEARLY DEMONSTRATED BY BOTH REGULAR AND SLOW MOTION PHOTOGRAPHY

Featuring REGINALD DENNY

Visual Instruction in the Most Popular Game of the Century

Capitol Entertainment

NOW SHOWING — *Capitol Concert Orchestra*

Sports

WILDE LOST AS A CHAMP SHOULD

Game Little Englishman Went Down Fighting a Great Fight — Kilbane Was Easy.

NEW YORK, July 12.—The passing of the championship title from Jimmy Wilde and Johnny Kilbane was in decided contrast. Both title holders lost via the knockout route but the finish was decidely different.

Kilbane, in losing to Criqui, passed out of the fistic picture without suffering any undue punishment. His end came in a most business-like manner. Starting the bout with much confidence he early lost his carefree manner. He must have quickly realized that Criqui was too strong for him. The punch that knocked him out was a stinging blow, but Kilbane took the count when it seemed that he would surely be on his feet before the fatal ten. Perhaps he realized that it would be useless and took the easiest way out.

Wilde, on the other hand, was badly punished. It was a shame that the referee and his seconds permitted him to be so roughly handled. Wilde was too game to stay down when he saw that he hadn't the slightest chance against the fighting Filipino. He finally was knocked unconscious. It was 10 minutes before he was revived. It was a spectacle that in no way helped the boxing game. Wilde, when asked to concede defeat, replied:

"I am a champion. I must go down fighting like a champion."

The finish of the Wilde-Villa bout was a most dramatic one. Wilde went down like a champion, knocked out, while the huge crowd begged the referee to save him that humiliation, when it was apparent that he had no chance.

Newark Worked a Snappy Triple Play.

SYRACUSE, N.Y., July 12—(Canadian Press.)— Newark pulled a triple play on Syracuse in the fourth inning of the first game in yesterday's double-header and nipped a Syracuse rally in the bud. McCarty scratched an infield hit but Makin and McKee both singled to right. McCarty scoring on the latter hit and Makin taking third. Peden grounded to Sheridan, who tossed to Brainard, forcing out McKee. Brainard threw to Miller, tossing out Peden. Makin held his base at third until he saw that Brainard was going to throw to first and then dashed for the plate. Miller's throw to Greenae was perfect and Makin was touched out as he slid for the plate.

PRESIDENT SUSPENDER

NONE-SO-EASY

GENUINE IS GUARANTEED

GOOD SCORES ARE MADE AT BISLEY

Canadians Won Several Prizes in Sweepstakes and Made Several Possible Scores.

BISLEY CAMP, England, July 12.—(Canadian Press Cable.)—Weather conditions improved considerably at Bisley yesterday, and although the marksmen found the temperature of 142 degrees in the sun somewhat trying, nevertheless much good shooting was evidenced, the Public school boys especially obtaining excellent practice in the Gale and Polden competition.

The Aldershot Cup competition, a naval match open to teams of eight from certain naval units and Royal Marine divisions, was won by the Royal Marine Light Infantry, of Portsmouth, with a score of 1,058. H.M.S. Excellent was second with a score of 1,044.

The Hamilton Leigh Challenge Cup competition, open to teams of four present members of His Majesty's forces from any one unit, was shot yesterday and won by the Rifle Depot, Winchester, Lord Cottesloe, with a score of 72, won the Wimbledon Cup, a match rifle competition, fifteen shots at 1,100 yards. The Albert match rifle competition open to all comers, shot at 900, 1,000 and 1,100 yards, fifteen shots at each distance, was won by Maurice Blood of the Stock Exchange Rifle Club, with a score of 211.

The Canadans obtained more practice during the day in the sweepstakes, winning several prizes. The following made possible: Major R. M. Blair, 72nd Seaforth Highlanders, Vancouver; Sergt.-Major W. A. Hawkins, 48th Highlanders, Toronto; Sergt. J. A. MacDonald, P.P.C. L.I., Calgary; Lt.-Col. W. O. Morris, R.O., Toronto; Staff Sergeant A. E. Paddock, Royal Hamilton Regiment, Hamilton; Sergt.-Major W. Pugh, R. F.H.A., Kingston; Pte. H. J. White, Royal Grenadiers, Toronto.

Sergt. Kelsey, of Uppingham school, won the Daily Graphic Gold Medal, a rapid fire competition open to Public school boys. He had a score of 46. Charterhouse school won the Daily Graphic Challenge Trophy.

Argentina "Het Up" Over Willard Fight.

BUENOS AIRES, July 12.—(Canadian Press).—In a veritable fervor of expectation and patriotic enthusiasm Argentina is awaiting the outcome of the boxing match between Luis Angel Firpo and Jess Willard at Jersey City, N. J., to-morrow night.

The bout is almost the sole topic of conversation of all classes. The betting in Buenos Aires is two to one in favor of Firpo and foreigners are readily accepting the odds.

Many an amateur gardener grows nothing but disgusted.

ALLAN REFUSED CHANCE TO PLAY

Lindsay - Toronto Hurler, Now Located at Port Hope, Wanted By Cobourg.

President Dedman of the Central Baseball League, was in Toronto Thursday night in the interests of the Cobourg Baseball Club, along with members of the Cobourg Club, asking permission of the O.B.A.A. to allow "Chuck" Allan to play the second half of the season with the Cobourg Club. Allan is at present summering at Port Hope where he has charge of a dance pavilion. The Ontario Association, however, refused to give the permit. It must be apparent to the Ontario Baseball Association that the Port Hope Baseball Club had nothing whatever to do with Allan locating in Port Hope. In fact the local club had withdrawn from the league before Allan had been engaged by the Parks Comission to take charge of the pavilion. Allan is an amateur in good standing and should not be deprived of the privilege of playing ball. Issuing a certificate to Dainty of Oshawa and turning down "Chuck" Allan will require some explanation from the Ontario Baseball Association.—Port Hope Guide.

BEAN BALL IS BEING REVIVED

Many Major League Pitchers Are Using Ball Which Carries Element of Danger.

NEW YORK, July 12.—Is the "bean ball" habit, once so prevalent among major league pitchers, undergoing a revival?

When Ray Chapman was killed by a pitched ball delivered by Carl Mays, the "beans ball" was almost universally discarded. While the killing of Chapman was purely accidental, still at the time a number of pitchers in both major leagues resorted to its use to intimidate opposing batters.

In the language of baseball, the "bean ball" is a ball, so pitched with great speed that it will come as close as possible to the batsman's head without hitting him. The purpose of such a delivery is to throw fear into the batter, drive him away from the plate and increase the effectiveness of the curve ball, because of the far away stance usually taken by the batsmen after a narrow escape from a "beaner."

While such a delivery has no place in baseball, it probably will always continue to be a part of the game. There are pitchers of certain temperament who think nothing of its use, regardless of the danger involved every time such a ball is pitched.

In one of the big leagues it is said that the entire staff of a certain team is instructed to resort to the beaner as a method of intimidation. It is said that with two strikes and no balls on the batter, pitchers are liable to a fine unless the next pitch is in the region of the head.

In both major leagues the players are complaining of the practice. Batters insist the honie-run habit has caused many of the pitchers to resort to the bean ball, in an effort to prevent the batsmen from hugging the plate and assuming a stance that makes for long hitting.

It is a despicable practice that has no place in baseball.

UNRULY SPECTATORS MAR TENNIS MATCHES IN PARIS

PARIS, July 12 (Associated Press).—The French have still much to learn in the matter of proper behavior at tennis matches. The recent international hard court contests here showed the spectators as unruly, boisterous and nervous. They did not restrain their emotions, and applauded and shouted while rallies were still in progress. They resembled the assemblies of howling baseball fans in America or shrieking bull fight enthusiasts in Spain, rather than the orderly gatherings of Forest Hills and Wimbledon.

French crowds are also very partial. "Their champion right or wrong, first, last and all the time," appears to be their motto. They applauded the lucky shots of Lacoste when he managed to drop the ball on the other side of the net for a point which should have gone against him, with as much gusto as they cheered the double faults of "Little Bill" Johnston which gave a point to a countryman.

BULLDOG SOLE LEATHER

TANNED ONLY BY BEARDMORE & CO. Tanners Since 1854 TORONTO — MONTREAL

Wears twice as long as ordinary leather

Toughest Leather Ever Tanned

LEADER IN SPORTS IN INDIAN RIVER

U. F. Y. P. O. Club Regret Departure of Popular Secretary.

INDIAN RIVER, July 12 — On Thursday, 28th June, a pleasing event took place at Forsythe's School, when Mr. Bruce Dawson, secretary of the Indian River U.F. Y.P.O. Club was presented with a handsome dressing companion.

The presentation was made by Mr. Alex. Carlow, and th following address was read by Miss Lulu Bell, on behalf of the members.

Dear Mr. Dawson.

We, the members of the Indian River Young People's Club, fearing that we might not have you with us next year, yet hoping you may decide to return, desire you to know that we appreciated your untiring efforts as our secretary, and we always felt we had someone who could and would help us out in any part we tried to take, where we felt our limited education almost an impossibility.

In the county debates you were a very valuable debater and judge. We trust that you have received some benefit from our meetings to repay you for your work and assistance.

Again you have been a help in our outdoor sports, and indeed we looked to you as a leader, and were not disappointed.

We would ask you to accept this little gift as a reminder of our happy times together, and hoping that you may decide to return and be with us again.

Mr. Dawson, although taken by surprise, thanked the members for their beautiful gift.

CURLERS WIN IN THE SIXTH

Good Fielding Plays in Bantam Game Won by 4 to 3.

Smart fielding plays were made at Prince of Wales grounds last evening when the Curlers came from behind and defeated Belmonts in a Bantam game by the score of 4 to 3. Westbrooke and Allen for Curlers and Henry for Belmonts were the star Performers in the field by takdifficult chances on fly balls.

Connors and Doughty, the opposing twirlers, were in good form and kept the hits well scattered.

Belmonts led at the end of the second by 3 to 1. In the sixth a batting rally by Curlers, gave them three runs, and Belmonts failed to get the tieing run across in the 7th. Connors found eight Curlers, and Doughty struck out seven.

The teams—

Belmonts: Beavis c; Jones 2b; Lynch lf; Griffin lf; Crary 1b; Connors p;; Dormer 3b; Henry cf; Weston rf; Barry ss.

Curlers: Walton ss; ;Martin 2b; Elcome 1b Westbrooke 3b; Doughty p; McFadden rf;; McGee p; Allin cf; Kingdon lf.

By innings—

Belmonts .. ..1200000—3

Curlers .. ..010003x—4

Umpire, Kay.

The league standing:

	Won.	Lost	P. C
Rotary 3	1	.750	
Curlers 2	1	.667	
Belmonts 1	2	.333	
Kiwanis 1	2	.333	

SECOND HALF IN JUVENILE SERIES OPENS NEXT WEEK

Sacred Heart Juveniles failed to appear at the King Edward grounds last evening to play their scheduled game with Hillcrests and the easterners took the game by default. The first games in the second half will be played next week. The schedule of games to be played at the school grounds will be published on Saturday. With the completion of the games in the first half

The juvenile standing is:

	Won.	Lost	P.C.
Maple Leafs 6	0	1000	
Hillcrests 3	3	.500	
Sacred Heart 3	3	.500	
Lock Works 0	6	.000	

MIDGET GAM 3 FRIDAY

Two games in the Midget series will be played on Friday evening. Sacred Heart and aMple Leafs play at Sacred Heart grounds, with Vincent Rishea as umpire. Hillcrests and Curlers meet at the King Edward school grounds with Alex. Kay in charge of the contest.

Patented exclusive features, including Disappearing Propeller Device, place these boats in a class by themselves. So simple to operate. Economical—20 to 23 miles per gallon. The ideal boat for every member of the family at a price you can afford, $299 to $575.

DISAPPEARING PROPELLER BOATS

DISAPPEARING PROPELLER BOAT CO., Ltd. 92 King St. West, Toronto, Ont. 16 Victoria Square, Montreal

We make also Special Rowboat. Wonderful Value, $75.

Peterboro Representative:

PETERBORO CANOE CO. LIMITED

SOCCER NOTES

As the Canadian Woollens and the Quaker Oats played to a draw on the Charity Cup Tie games last Tuesday evening, the re-play game will be staged on the Oval, next Monday evening July 16, at 6.15. J. Clarke will be the referee. These two clubs are very evenly matched and football supporters are assured of a real good game.

The Elimination Series of Ontario up will be played on Saturday, between the Vets and the Thistles.

THEATRES

AT THE ROYAL.

HAREM LIFE SHOWN IN "OMAR THE TENTMAKER."

The intimate life of the Persian harem is depicted in a vivid manner in "Omar the Tentmaker," a First National attraction starring Guy Bates Post, which is now playing at the Royal Theatre. James Young directed this Richard Walton Tully production.

A thread of the interesting story leads into the harem of the Shah of Persia, where dozens of beautiful girls are held prisoners until such time as they lose their beauty and fall from grace. Of old the Persian shahs were the most despotic and powerful of all rulers, and they were able to commandeer any maiden they desired for their harems.

In "Omar the Tentmaker," Shireen, the beloved of Omar Khayyam, is "drafted" in such a manner, but the girl proves obstinate and is thrown into the dungeon, where she spends many years before she is released. Then she is sold as a slave, and goes through torturous adventures before she is reunited with her lover.

Virginia Brown Faire is cast as Shireen, and she has given the role a powerful interpretation.

SUNDAY BAND CONCERTS START ON SUNDAY NEXT

By permission of the chairman of the Parks Committee of the City Council, the Peterborough Rangers Band will give a series of Sunday evening band concerts commencing next Sunday. This will take the place of the regular Friday evening concert. The programme will be announced later.

The Hall of Fun

8 pages

Colored Comics

Every issue

TORONTO STAR WEEKLY

1B

Colleen Moore and Warner Baxter in "The Ninety and Nine" at the Capitol Theatre, tonight, Friday and Saturday. The story is adapted from Ramsay Morris' famous novel, in which a big forest fire is the main thrill.

ENGINEER PARSONS GIVEN SOME IDEAS

Street Oil is Smelly, Sticky, Too Thick, Too Wide, Too Streaky and Too Late.

Last night a group of half a dozen men gathered on Aylmer street discussing the oiling of the street which was begun yesterday morning and completed in the afternoon.

"It's about time they got to the centre of the city," said one. "My wife is worked off her feet keeping the dust off the furniture. It came in clouds."

"It's awful smelling oil they're using this year," another said. "My wife has had a headache all day from it."

"Yeh—and look at the streaks through it," said number three, "hey put it on so thick that they had to throw sand over it, and now the cars are carrying it all away."

"Why did they want to do all the street at once" demanded a fourth member of the party. "They didn't do that anywhere but Aylmer street On other streets they give a man a chance to go one way without tracking oil into the house."

"Oh I guess that's so it'll all be finished at once", said lenient number five. "But I don't see why they couldn't have done it when they were fixing the street and it was closed any way. The roller could have rolled it in."

"If it hadn't got stuck" said the last "It's the stickiest mess I ever pushed a wheel through."

TABLE COVERINGS.

Have a wide roll made on which to wrap your doilies and table covers. Then you will not have any annoying creases or folds.

ROYAL

SPECIAL FOR TO-NIGHT!

Richard Walton Tully presents GUY BATES POST in

"Omar the Tent-Maker"

—8 REELS

9th Episode Million Dollar Serial

"Around the World in 18 Days"

—2 REELS

Great Comedy "HIGH PRICES"—2 Reels A Laugh from Start to Finish

Biggest and Best Show in the City for the Money

Afternoons - 10c and 15c

Evenings - 15c and 25c

WAR TAX INCLUDED

BOY SCOUTS SHOW BIG GAIN

NEW YORK, July 12.—(United Press)—Announcement has just been made by Chief Scout Executive James E. West, of a gain of 80,294 Boy Scouts since December 31, 1921 as a result of the nation-wide membership roundup. There are more Boy Scouts and officials in the United States than in all other countries combined the total in the United States being 612,911.

President Harding is awarding silk parade flag streamers to local councils and troops that make a 25 per cent gain in the roundup, sending the streamers with a special letter over his signature. Hundreds of these streamers have already been received and ceremoniously placedon the flags.

CANNED STRAWBERRIES.

If you wish your strawberries to be red after they are canned, add two tablespoons of vinegar to each quart of strawberries when canning.

HEMORRHOIDS

Do not suffer another day with Itching, Bleeding, or Protruding Piles or Hemorrhoids. No surgical operation required. Dr. Chase's Ointment will relieve you at once and afford lasting benefit. 60c a box; all dealers, or Edmanson, Bates & Co., Limited, Toronto. Sample box free.

FLOWING GOLD

By REX BEACH

COPYRIGHT 1922 BY REX BEACH PRINTED BY ARRANGEMENT WITH METROPOLITAN NEWSPAPER SERVICE, NEW YORK

BEGIN HERE TODAY

Calvin Gray is the enemy of Colonel Henry Nelson, a banker. Gus Briskow strikes oil and meets Gray, who proves a friend in need to the Briskow family. Allie, the daughter, falls in love with Gray, but he loves Barbara Parker. Bud Briskow, son of Gus, falls into the hands of an adventuress from whom Gray rescues him. Briskow buys a beautiful home and Gray visits him there. Gray hires Mallow and two associates to keep close watch of Nelson's activities in the oil fields. Gray tells the president of the largest bank in Dallas of his hate for Nelson.

NOW GO ON WITH STORY

"We got a slave that tends the door, but I ain't got gentled up to bells an' things yet. Allie's away an' Ma's layin' down, so—"

"Ma isn't ill, I hope?"

"N-no. Just ailin'."

"You were in luck to find a house in such a smart neighborhood, Gus. Now show me around, quickly, for I'm dying to see it."

"Lord, I'm dyin' to show it to somebody! You're the first one that's dropped in an' we been here 'most two weeks. Say, you'll stay an' eat supper, won't you?"

"Of course I will, and breakfast, too, if you can take care of me."

"Pshaw! Didn't we take keer of you when you come to the ranch? We got three niggers now, just doin' the housework. I'd of bought a bigger house if they'd of let me, but—"

"It is large enough. Anything more would merely add to your cares."

"Allie and Ma picked out the furniture. Swell, ain't it?"

"Beautiful!" Gray exclaimed. Inwardly he groaned, for, although the contents of the home appeared to be expensive, almost ostentatious, they nevertheless betrayed a conspicuous lack of taste both in character and in arrangement. Here and there were color combinations so atrocious that they positively hurt the caller. On the whole, however, the place looked better than he had expected, and such indications of harmony and restraint as he detected he attributed to Allie. It was a nice enough home, and with a little change, a little rearrangement, it could be made attractive even to one of elegant tastes. Those changes, of course, Gray determined to make.

"Allie's gone out to the old farm to get some stuff for Ma," the father explained in due time. "Some pitchers of her an' Buddy when they was little, an' a rockin'-chair, an' Ma's favorite bedspread, an' some other things she likes."

Gray remembered the portraits, executed by a St. Louis "enlargement" concern. They had wide gilt frames, and were protected from ravaging flies by mosquito netting. He hoped that Ma would not hang them in the hall or the living-room. And that rocker, for which she yearned, was probably the one with the creaking coiled springs—the one that had leaped after him and clashed its jaws like an alligator.

"By the way, how does Buddy like the new home?" the latter inquired.

"He 'ain't seen it yet. Says he's too busy to leave the job. What you done to that boy, anyhow?"

"I'm making a real man out of him—and an oil man, too. He knew how to dress tools when I got him, but he's a pretty good driller now. Before long he'll be able to take charge of your property and run it on practical lines.

"Tell me, Gus, how much money have you got?"

"I dunno. Figgers over a thousand dollars don't mean much to me."

Gray searched the speaker's face with a speculative gaze. "It's mostly liquid, I presume." There was a pause. "I mean it's in cash or the equivalent?"

"Oh, sure! These bonds an' stocks an' things—" Briskow shook his head disapprovingly. "Land ain't any too safe, either. It's rainin' now, an' it'll keep on rainin' till the farmers is all drowned out. Next year it'll be droughty an' fry 'em to a crisp. No, I'm skeered of land. I'm skeered of everything!" This last was said plaintively

"You're the only man I ever knowed that I'd bank my life on. An' you're smart. You wouldn't take Buddy, but mebbe you'd kinda—take me; take all of us. I tell you I'm skeered!"

"Just how much confidence do I inspire in you?" Gray's expression was peculiar, for amazement, doubt, eagerness were equally blended.

"This much: I'd turn the hull

GRAY PLAYED BUTLER WITH CORRECTNESS AND POISE.

works over to you, if you'd look out for us."

For quite a while the caller sat with head bowed, with his gaze fixed upon the flames; when he looked up his face was red, his eyes were brighter than usual.

"You don't know how much I'd like to say yes, but I fought Buddy to prevent him from making a mistake, and I sha'n't allow you to make this one."

"Hm-m! Will you keep me from makin' other mistakes?"

"I will, if I can."

"Mebbe that's enough. Anyhow, I'll sleep better tonight for seein' you."

"I think I hear Ma stirring," said Gray, as he rose. "I brought her a few little presents, and I'd like to take them up to her." As he left the room there was the same queer light in his eyes; nevertheless, he moved slowly, like a man tired.

CHAPTER XXV

A Lesson in Deportment

GRAY was shocked at the change in Ma Briskow. She had failed surprisingly. Pleasure lit up her face, and she fell into a brief flutter of delight at seeing him; but as soon as their first greeting was over he led her to her lounge and insisted upon making her comfortable. He had tricks with cushions and pillows, so he declared; they became his obedient servants, and there was a knack in arranging them—the same knack that a robin uses in building its nest. This he demonstrated quite conclusively.

It was nice to have a great, masterful man like this take charge of one, and Ma sighed gratefully as she lay back. "It does kinda feel like a bird's nest," she declared. "And you kinda look like a robin, too; you're allus dressed so neat."

"Exactly," he chuckled. "Robins are the very neatest dressers of all the birds. But look! Like a real robin. I've brought spring with me." He opened a huge box of long-stemmed roses and held their cool, dewy buds against Mr. Briskow's withered face, then, laughing and chatting, he arranged them in vases where she could see them. Next, he drew down the shades, shutting out the dreary afternoon, after which he lit the gas log, and soon the room, whether by reason of his glowing personality or his deft rearrangement of its contents, or both, became a warm and cheerful place.

He had brought other gifts than flowers, too; thoughtful, expensive things that fairly took Ma's breath. No one had ever given her presents; to be remembered, therefore, with useless, delightful little luxuries filled her gentle soul with a guilty rapture.

But these were not gifts in the ordinary sense; they were offerings from the Duke of Dallas, and his manner of presenting them invested every article with ducal dignity.

Gray was seated on the side of her couch with her cold hand between his warm palms, and he was telling her about the princess of Wichita Falls when the summons to dinner interrupted them.

Ma was not hungry, and she had expected to have a bite in her own room; but her caller was so vigorous in his objections to this plan that she finally agreed to come downstairs.

The Briskow household was poorly organized as yet, and it was only natural that it should function imperfectly; nevertheless, Gray was annoyed at the clumsy manner in which the dinner was served.

"See here, Ma!" Gray threw down his napkin. "You have a beautiful home, and you want it to be perfect, don't you?"

"Why, of course. We bought everything we could buy—"

"Everything except skillful servants, and they are hard to find. You are capable of training your cook and teaching your upstairs girl to sweep and make beds; but the test of a well-run house is a well-served meal. Now then, you're not eating a bite, anyhow, and Gus won't mind waiting awhile for his dinner. With your permission, I'd like to take things in hand and add a hundred per cent to your future comfort?"

In some bewilderment Ma agreed that she would do anything her guest suggested, whereupon he rose energetically and called the three domestics into the dining room.

"We are going to start this dinner all over again," he announced, "and we are going to begin by swapping places. I am going to serve it as a dinner should be served, and you are going to eat it as— Well, I dare say nature will have to take its course. Mr. and Mrs. Briskow are going to look on. After we have finished you are going to serve us exactly as I served you."

Naturally, this proposition amazed the "help"; in fact, its absurdity convulsed them. The man laughed loudly; the cook buried her ebony face in her apron; the second girl bent double with mirth. But the gentleman was not joking. On the contrary, he brought this levity to an abrupt end, then, gravely, ceremoniously, he seated the trio.

Gray played butler with a correctness and a poise deeply impressive to his round-eyed audience.

It was an uncomfortable experience for all except Gray himself—he actually enjoyed it—and when the last dish had been removed, and he had given instructions to serve the meal over again exactly as he had served it, the three negroes were glad to obey.

"You see what a meddlesome busybody I am," the guest laughed. "I don't know how to mind my own business, and the one luxury I enjoy most of all is regulating other people's affairs." He was still talking, still lecturing his hearers upon the obligations prosperity had put upon them, when he was summoned to the telephone by long-distance call. He returned in some agitation to announce: "Well, at last I have business of my own to attend."

(Continued in Our Next Issue)

Lakeviews Won from Adanacs--Willard-Firpo Bout To-Night

TORONTO TURNED TABLES ON READING

Leafs Won Double-Header — Rochester Dropped Back Again — Newark Has New Manager.

TORONTO, July 12 (Canadian Press). — Toronto reversed things with Reading yesterday, defeating the Keys in both ends of the double-header. With Jessie Doyle pitching grand ball, they won the first game 2 to 1, and Bill Taylor hurled them to a 3 to 2 victory in the second. Three of the four hits made off Taylor came in the first innings. The fielding of Frank O'Rourke was sensational. Scores:

First Game—

Reading	000010000	1	5 0
Toronto	10010000x	2	6 2

Mamaux and Lynn, Clarke; Doyle and Vincent.

Second Game—

Reading	2000000	2	4 2
Toronto	100110x	3	8 1

(Seven innings by agreement.)
Carts and Clarke; Taylor and Vincent.

Rochester Dropped One.

ROCHESTER, N.Y., July 12 (Canadian Press).— Rochester dropped to a game and a half behind the leading Baltimore Orioles yesterday when the homesters split a double-header with Jersey City, as the Birds defeated Buffalo. Rochester scored three in the ninth to win, 3 to 2, in the first game, while Jersey City played consistently in the second to win by 4 to 3. Scores:

First Game—

Jersey City	020000000	2	6 0
Rochester	000000003	3	8 3

Lucey and Freitag; Moore and McAvoy.

Second Game—

Jersey City	0101110	4	9 1
Rochester	0210000	3	6 2

Hanson and McCrea; Miljus and McAvoy.

Baltimore 9, Buffalo 2.

BUFFALO, July 12 (Canadian Press). — There was no struggle over yesterday's game, Baltimore winning from Buffalo 9 to 2. Webb and Bishop hit home runs. Score:

Baltimore	002010114	9	16 0
Buffalo	000000020	2	7 3

Ogden and Styles; Mohart, Gordy and Urban.

Split Double Bill.

SYRACUSE, N.Y., July 12 (Canadian Press). — Fred Brainard, second baseman of the Newark Club, was appointed permanent manager of the Newark team yesterday, replacing Andy Anderson, and under his regime the club split a double header with Syracuse, the visitors winning the first game 11 to 6, and the home club the second 5 to 1.

The Newark Club played the snappiest baseball game of the season, and in addition to making a triple play in the first game, completed four double plays in the first four innings of the second game.

Manager Brainard was easily the star of the game getting a home run in each game and playing a remarkable gme in the field. Scores:

First Game—

Newark	311011103	11	13 1
Syracuse	001100130	6	13 5

Ellis and Grenae; Parks and McKee.

Second Game—

Newark	0010000	1	6 0
Syracuse	110021x	5	9 0

Grampp, Schessler and Devine; Reinhart and Niebergall.

Big League Standings

INTERNATIONAL

	Won.	Lost.	P.C.
Baltimore	52	30	.634
Rochester	50	31	.617
Reading	43	40	.518
Toronto	42	41	.506
Buffalo	39	39	.500
Jersey City	37	48	.435
Newark	34	47	.420
Syracuse	32	53	.376

NATIONAL.

	Won.	Lost.	P.C.
New York	51	25	.671
Cincinnati	44	29	.603
Pittsburgh	45	28	.616
Brooklyn	39	35	.527
St. Louis	39	41	.488
Chicago	39	47	.453
Boston	22	52	.293
Philadelphia	22	54	.289

AMERICAN.

	Won.	Lost.	P.C.
New York	52	23	.693
Cleveland	41	36	.532
Philadelphia	37	38	.493
Detroit	37	38	.493
Chicago	36	37	.486
St. Louis	36	39	.480
Washington	32	43	.427
Boston	27	43	.386

GAME THIS EVENING.

The Mercantile League game between the Lock Works and Bankers originally scheduled for last evening will be played this evening. These two teams are battling on even terms for the honors of the second half of the schedule. The Lock Works went through the first half without a defeat and have kept up the good work so far in the second. The Bankers sustained but one defeat in the first section and so far have come out on top in every game they have played in the second half. The meeting tonight will in all probability decide the winner of the second section.

Junior Teams Will Play Again To-Morrow.

The third of the Adanacs-Lakeviews games to decide a Junior City champion will be played tomorrow evening. So far the record of the two games played stands with a victory for the Lakeviews and a tie game. Another win for the Lakeviews will give them the city title while a victory for Eddie Wright's gang will mean another game before a decision can be reached.

In spite of their defeat of last evening the Adanacs have been playing a great brand of ball while the Lakeviews have been showing championship form all season. The result should be a game tomorrow that will be worth watching. Either one of these teams will be a worthy representative for Peterboro in the battle for provincial honors.

KEENE CHAMPS WELL AWAY IN E.P. LOOP RACE

George Street Failed to Break Long String of Victories.

SCORE WAS 7 TO 2.

Keene won a 7 to 2 victory over George Street, in an East Peterborough League game at King Edward school grounds last evening, and are now well away towards first honors in the second half of the league race. The Keene team won the first half without meeting a defeat at home or abroad.

The Methodists had a great chance to get some runs early in the game, but erratic work on the runways caused singles and extra base hits to be wasted. Keene, on the other hand, made their hits count and scored three runs in the first. O'Dette, first up, drew a pass and stole second. C. Robertson was thrown out at first and O'Dette, who had made third, scored on a passed ball. Hawkins and I. Fletcher singled, and after Nelson had skied to left, A. Fletcher sent the runners home with his double. The pitcher fanned.

Elliott started for George street with a triple to right. He went out trying to make the plate. R. Miller singled and Bates was safe when O'Dette juggled his grounder. R. Miller singled to left and R. Miller was thrown out at third. Ash ended the frame by fouling to Hawkins.

After two had been caught by a double play in the second, O'Dette singled and stole, scoring on Baird's error. The visitors added three more in the third on a comedy of hits and errors, but were held scoreless for the remainder of the game.

George street scored their first tally in the fourth, which Ash opened with a triple down first. McColl hit the runner home, and then went out trying to make second. The next two batters fanned. The second and last counter came in the fifth, Elliott hitting for three bases and scoring on R. Miller's infield out. Bates singled but went out trying to steal second. In their last chance to come from behind, C. Miller lined out to first, Thornton batting for Ash, also went out at first and McCall fanned.

The scoring summary:

Keene.	AB	R	H	PO	A	E
O'Dette, s.s.	3	2	2	0	0	1
C. Robertson, 1b.	4	0	0	7	0	0
Hawkins, c.	4	1	1	8	3	0
I. Fletcher, l.f.	3	2	2	1	1	0
Nelson, 3b.	3	0	0	1	0	0
A. Fletcher, 2b.	3	1	2	1	1	1
Robertson, p.	2	1	0	0	3	0
Renwick, r.f.	3	0	0	0	1	0
McCarthy, c.f.	3	0	1	0	0	0
	28	7	8	18	9	2

George Street.	AB	R	H	PO	A	E
Elliott, c.f.	3	1	2	1	0	0
R. Miller, 1b., s.s.	3	0	1	5	3	0
Bates, 3b., 2b.	3	0	1	1	2	1
C. Miller, c., 1b.	3	0	0	7	1	1
Ash, l.f.	2	1	1	1	0	0
*Thornton	1	0	0	0	0	0
McCall, r.f.	3	0	1	0	0	0
Fitzgerald, 2b., c.	2	0	1	2	0	2
Delahaye, p.	2	0	0	1	4	0
Baird, s.s., 3b.	2	0	0	0	1	2
	27	2	7	18	11	6

By innings:

Keene	313 000—7
George Street	000 110—2

Three-base hits—Elliott 2, Baird. Two-base hits—Fitzgerald, A. Fletcher. Struck out—By Robertson 7, by Delahaye 4. Bases on balls—Off Delahaye 2. Double play—Delahaye to R. Miller. Left on bases—Keene 4, George Street 4. Umpire—Pollard at the plate, Collins at bases.

KEENE WALLOPED BY SMITH LINE

SIXTH LINE, July 12.—Keene came to grief again last night when the Sixth Line, defeated them by a score of 15-10. A number of spectators witnssed the game, which was unusually exciting until the 4th innings, when the Sixth Line ran away completely on Keene. Teams:—

Sixth Line—A. Clapham, ss; M. Nelson c; A. Reid, 2b; M. Hall, p; L. Hall, 1b; D. Chapman lf; J. Wood rf; J. Donaldson ss; L. Wood 3b; L. Donaldson, cf.

Keene—K. Shearer, ss; F. McCarty, cf; A. Chapman, ss; I. Nelson; p; O. Shearer, lf; A. McIntyre, 3b; J. McIntyre c; Mrs. S. Comrie 2b; Mrs. M. Mather, 1b; Mrs. C. Nelson rf.

Score by innigs:—

Sixth Line..	..30010110—15 18 6
Keene	....304200110—10 7 13

LAKEVIEWS IN LEAD FOR THE CITY HONORS

Lou LeBarr's Crew Out in Front As a Result of Last Evening's Victory Over the Adanacs.

SCORE WAS 6 TO 1.

The Lakeviews jumped on Lefty Turner for four runs in the first inning of last evening's game and sewed the game up right there. Three hits mixed up with two walks and a sacrifice accounted for all the tallies and though the game was a real battle from then on the Adanacs were unable to solve Whitehouse's delivery and the final count was 6 to 1. It looked until the last frame as if Whitehouse was to register another shut out. But Lefty Turner, the first man up in the seventh cracked the first ball pitched to him for two bases and Hip Hardill later came across with the necessary hit to score him.

Whitehouse dominated the situation all the way. He fanned seven and walked one The Adanacs swung freely on his offerings but for the most part were only able to send up easy pop flies or weak grounders that were promptly scooped up for an out. The Adanacs obtained but one hit in the first five frames. They got one hit in the sixth and managed to bunch their other two in the seventh for their one and only counter.

Whitehouse was given air tight support, the one error checked against his team mates coming at a time when it did no damage.

Lefty Turner went the whole way for the Adanacs and the poor support he received went a long way toward helping the Lakeviews to win. His team mates contributed five misplays while he showed streaks of wildness himself walking three and hitting one. He fanned six. In the first inning after two hits and a walk had filled the bases he walked the next man forcing in a run. After the first frame he pitched good ball allowing five hits but keeping them well scattered. Several of the hits were of a decidedly scratchy variety and might have been cut off by a little faster fielding.

LeBarr was the only batter to get more than one hit while Turner was the only one to hit for more than one base. There were no really sensational fielding stunts though Moore pulled of a couple of nice catches at second.

Last evening's victory puts the Lakeviews in the lead for the Junior City League honors. This game was the second of the three game series to decide a winner. The first game played on Monday evening resulted in a scoreless tie. The third game will be played on Friday evening at Riverside Park. If the Lakeviews win it will be the final contest. If the Adanacs win another game will be necessary before a winner can be declared.

An exceptionally good crowd was out for the game and with the crucial battle scheduled for Friday night an even bigger turnout is expected.

Box Score:

Adanacs	AB	R	H	PO	A	E
J. Hardill, rf	3	0	1	0	0	0
Hensley, ss	3	0	0	0	1	1
Wilgar, c	3	0	0	6	3	1
Turner, p	2	1	1	0	3	1
Batten, 2b	2	0	0	0	3	0
Rogers, cf.	1	0	0	1	0	1
H. Hardill, 1b	3	0	1	9	0	1
Sage, 3b	3	0	0	1	0	0
Hall, lf	2	0	1	1	0	0
McPherson, cf	2	0	0	0	1	0
	24	1	4	18	11	5

Lakeviews	AB	R	H	PO	A	E
Cameron, ss	3	2	1	2	1	1
LeBarr, 1b	3	1	2	7	0	0
Moore, 2b	3	1	1	3	0	0
Whitlow, cf	3	1	1	0	1	0
Collins, c	3	1	0	7	0	0
Whitehouse, p	2	0	1	0	5	0
Fitzgerald, 3b	3	0	1	1	1	0
McIntyre, lf	2	0	0	1	0	0
Elliott, rf	3	0	1	0	0	0
Halliday, lf	1	0	0	0	0	0
	26	6	8	21	8	1

Summary:

Two base hits—Turner. Sacrifice hits—Whitehouse, Cameron, Batten. Struck out—by Whitehouse 7, by Turner 6. Bases on ball—off Whitehouse 1, off Turner 3. Left on bases—Lakeviews 8, Adanacs 4. Earnerd runs—Lakeviews 5, Adanacs 1. Stolen bases—Cameron, Whitehouse, Moore, J. Hardill. Hit by pitcher—by Turner 1 (LeBarr).

By innings:

Adanacs	0000001	1	4 5
Lakeviews	410001x	6	8 1

Umpires—LeBarr at the plate; McMartin on the bases.

Commissioner Landis Investigating Charges.

CHICAGO, July 12.—(Canadian Press).—Mike Kelley, manager of the St. Paul Club of the American Association, yesterday was ordered to appear before Commissioner Landis next Friday to explain his charges that President Hickey of the American Association suspended four St. Paul players for the purpose of aiding the Kansas City Club in the pennant race.

Commissioner Landis summoned President Hickey, John W. Norton president of the St. Paul Club, and George Muehlbach, president of the Kansas City Club to appear with Kelley. The St. Paul manager in the meantime is under indefinite suspension, pending the proving of his charges.

BOSTON RED SOX SOLD TO WESTERN COMPANY

BOSTON, July 12. — (Canadian Press). — The Boston American League Baseball Club yesterday was sold to a syndicate of Columbus, Ohio, men by Harry H. Frazee, owner of the club, since 1916. The completion of the sale and the signing of the contract, which has been periodically reported and denied for several months was announced by Robert J. Quinn former business manager of the St. Louis American League Club representing the Ohio Syndicate.

Mr. Quinn announced that the sale contract had been signed after a long conference at the office at Pillsburg, Dana and Young, attorneys. President Ban Johnson of the American League, was present, as were Edward M. Schonborn and Palmer K. Winslow, of Columbus, members of the purchasing syndicate, and others.

It was also announced that legal steps in connection with the contract would not be completed until August 1. Mr. Quinn refused to make public the price, but said it was "over $1,000,000." He said that Robert Quinn would be president and treasurer of the company to be formed as owners, and that Palmer K. Winslow, of Cincinnati would be vice-president. It was said that a board of five directors would be formed, two of whom are expected to be Edward M. Shoenborn and Dr. Robert Drury of Columbus.

BELLEVILLE HIT KINGSTON FREELY

Ponies Defeated 7 to 1 — Oulette Pitched Splendid Game.

BELLEVILLE, July 12 (Special to The Examiner). — Many Bellevillians went picnicking here on the half-holiday, and the Grand Trunk ball team also had a picnic nine innings long, with Harry Batstone's Kingston Ponies, for they defeated them 7 runs to 1, in a game which, though not listless, was never in doubt from the outset.

Trunks outhit and outfielded the visitors, and Jack Oulette, speed ball tosser for the locals, outpitched Ted Gallagher, the Kingston southpaw, in every stage of the game.

Gallagher held no terror for the support given him, possibly saved him from the showers.

Oulette pitched a lovely game, having nine strike-outs to Gallagher's three, and passing but two men, and hitting one.

Gallagher issued no complimentaries, and hit one batter.

In the second frame, with two down, "Jakie" Williams pounded the cleanest home run hit on this diamond this season, for the first run.

In the fourth, Weir was hit, and Casey's double sent him home for number two. In the fifth, three clean singles meant a run, and in the sixth, a two-bagger by Weir, a single by Jakie Williams, and a gift of two errors netted the locals three runs.

In the seventh, a hit and another error on a hit by Batstone sent him over the pan.

Ross got two singles and a double off Gallagher, Weir two singles, Williams a homer and a single, Casey a double, and Brownscombe a single.

Hagerman, relief catch for Peenie Mills, played a fine game, and while Batstone, third sacker for the visitors, was smooth in the field, he was as helpless as his brothers at the willow.

J. K. Williams and Weir worked smoothly and had accurate pegs to first.

The line-ups:

Trunks — Ross, cf; Meagher, 2b; Brownscombe, lf; Weir, ss; H. Mills, 1b; J. K. Williams, 3b; Casey rf; Hagerman, c; Oulette, p.

Ponies — Nicholson, cf; Twigg, rf; Batstone, 3b; Somerville, 2b; Cherry, lf; Daley, 1b; W. Evans, ss; J. Evans, c; Gallagher, p.

Umpire at the plate, Dick Butler, of Lindsay.

Base umpire, Emmerson Barnes, of Cobourg.

Score by innings:

Kingston	000001000	1	1 4
Belleville	01011310x	7	9 2

HAVELOCK LOST TO TWEED TEAM

Score Was 5-17 in Favour of the Visiting Team

Havelock, July 12. — Yesterday Tweed and Havelock clashed in a Trent Valley League fixture with the result in favor of the visiting team. The teams lined up as follows:

Tweed: H. Koen p; B. Cummings c; C. Brown 1b; B. Huston 2b; H. Cummins 3b; H. Blakley ss; M. Patterson rf; H. Wager, lf; M. Baker cf; S. Elliott and S. LeSage, subs.

Havelock: J. Hooper p; H. Wansborough c; A. Armstrong 1b; B. Quinn 2b; B. Toole, 3b; B. Copp ss, D. Brennan, rf; A. Wright, lf L. Hagerman cf; A. McGill. sub.

By innings—

Tweed	..0011010230	17	19 6
Havelock..	..100000031	5	7 5

Umpires: Campney and Davey.

BRIGHTON WON IN PITCHING EXHIBIT

Dan Shannon Excelled in Brighton - Warkworth Game—Score 2-0.

Brighton, July 12. (Special.) — In the best pitching exhibition ever seen in Brighton, Don Shannon, the locals' star twirler, won a 2-0 decision over Archie Zufelt, Warkworth's crack southpaw. Shannon yielded four hits and Zufelt three, and each had three strike outs. Zufelt was also the big noise at the bat pounding out a triple and a single. Mulhall, Poole, Hare, Archer, and McKee were the others to secure the rare hits. Haliday again starred at second and in the first inning Walt made the best catch that local fans have seen in several seasons. Both shortstops had an off-day but otherwise the fielding was classy.

It is estimated that there were 350 in attendance.

Score by innings—

Warkworth	..000000000	0	4 6
Brighton	..00001010x	2	3 5

The teams—

Warkworth: McGregor m; Poole 2b; Mulhall ss; Beatty rf; K. Zufelt 1b A. Zufelt p; Dawson lf; Dick 3b; Wilson c.

Brighton: Solomon ss; Walt m; Halliday 2b; McKee 3b; Ross 1b; Strong c; Hare lf; Archer rf; Shannon p.

WILLARD AND FIRPO TO BATTLE TODAY

An Irresistable Force Will Meet An Immovable Object When Two Heavies Clash This Evening.

By PAUL R. MALLON
(United Press Staff Correspondent)

NEW YORK, July 12.—When Luis Angel Firpo climbs into the ring in the great wooden saucer in Jersey City with Jess Willard this evening, it will be decided once and for all just exactly what happens when an irresistable force meets an immovable object.

Firpo, the Argentine madman, ferocious and bull-like when he is aroused, is listed in the fight records as an irresistable force.

Willard, cool, stubborn giant, is the immovable object. He always has been with the exception of one day out in Toledo when he met Jack Dempsey and his foot slipped. He is trying to prove today that only his foot slipped and that he really is worthy of another match for the championship.

Great crowds of New Yorkers and fight fans from all over the world migrated via ferry and subway under the Hudson River and beseiged the great stadium where 90,000 persons two years ago saw Jack Dempsey knock out Georges Carpentier.

Interest in the match is high and betting free. The fans who have been interested since the milk fund bouts at the Polo Grounds when Willard knocked out Floyd Johnson a few minutes after Firpo had finished polishing off young "Jack MacAuliffe II."

Tex Rickard, the premier of promoters, as soon as Willard had passed the final blow, waxed enthusiastic over the prospects of a match, and it was concluded quickly.

Firpo will enter the ring around 219 pounds, while Willard fights his best around 240, the mark he has been trying to reach.

The Argentinian has the advantage in age. He is only 26. Willard confessed to the New Jersey State Boxing Commission that he was 38, but investigations indicated he is about 42. He is in excellent condition though, well preserved and strong, even if he is not as spry as when he knocked out Jack Johnson down in Havana for the heavyweight championship eight years ago.

The record books have him exactly 40, born in Pottawatomie County, Kansas, in December, 1883.

Firpo was raised in South America, where he never ran into any good heavyweight. Willard is the first real tough man that he has met. He has been fighting about four years, while Willard can be credited with crafty experience of twelve years in the ring.

But the analysis of the fighters narrows down to the question of whether Firpo can use his rushing, bull-like tactics against his rival giant successfully, and whether Willard can withstand the heavy, youthful punching of a man at least 14 years younger than he is and nearly as strong.

Firpo is going into the fight to end it in the first few rounds, his manager, Jimmy De Forrest, says. Firpo believes his best chance is to do to Willard just what Dempsey did to him at Toledo.

Willard never gets warmed up to a fight in the early rounds. He likes to push along in a passive manner and the only time he ever showed any aggression was in the match with Floyd Johnson. His game is to stick it out until about the seventh or eighth round and then begin real work in earnest. The big man likes to have an opponent lead into him and push the fight along. That is just what Firpo is going to do, but Firpo intends to push it so hard that Willard can't stand it.

Firpo is taller than Willard. He measures 6 feet 2½ inches, while Willard is 6 feet 1 inch. Willard has the longer reach, 84 inches to Firpo's 79.

War never pays. War is hell. Therefore, raising hell never pays.

Berlin eats 500 horses a week, much to 500 horses' astonishment.

Wishing you were an iceberg is a nice summer indoor sport.

DETROIT WHALED BOSTON FOR TWO

Haney Hit Homer With the Bases Full—Sam Rice of Senators Injured His Head.

DETROIT, July 12 (Canadian Press). — Boston fell before Detroit's attack in both games of yesterday's double-header, losing the first, 3 to 7, and the second, 1 to 5. In the second game Haney hit a home run after the bases had been filled when Murray walked three batsmen. Heilmann hit his twelfth home run in the first inning of the first game, scoring Manush ahead of him. Scores:

First Game—

Boston	012000000	3	7 2
Detroit	21031000x	7	12 1

Ehmke, Fullerton and Picinich; Dauss and Bassler.

Second Game—

Boston	000100000	1	6 0
Detroit	01040000x	5	7 1

Murray, Fullerton, and Walters; Pillette and Bassler.

Cleveland 4, Philadelphia 2.

CLEVELAND, O., July 12 (Canadian Press). — Cleveland made it two straight from Philadelphia yesterday, defeating the Athletics, 4 to 2. Coveleskie, backed up by brilliant support, had the Athletics at his mercy until the ninth inning. Score:

Philadelphia	000000002	2	7 0
Cleveland	00100030x	4	10 0

Rommel, Pillette and Bruggy; Coveleskie and Myatt.

St. Louis 10, Washington 4.

ST. LOUIS, July 12 (Canadian Press). — St. Louis pounded three Washington pitchers yesterday, and made it two straight over the Senators, 10 to 4. Williams, McManus, and Schleibner hit home runs, and McManus had four hits in as many times at bat. Right Fielder Sam Rice, of the Senators, injured his head when he crashed into the pavilion in attempting to catch a ball. Score:

Washington	200002000	4	7 3
St. Louis	30300410x	10	14 1

Mogridge, Mitchell, Friday and Ruel; Vangilder and Severeid.

New York 3, Chicago 1.

CHICAGO, July 12 (Canadian Press). — Waite Hoyt pitched great ball in the pinches yesterday, while "Red" Faber and Hollis Thurston were hit timely, the Yankees winning their second straight victory from Chicago, 3 to 1. Babe Ruth collected four hits and Elmer Smith three. Score:

New York	000110010	3	9 0
Chicago	000000010	1	8 1

Hoyt and Hofmann, Bengough; Faber, Thurston, and Graham.

Profanity.

Profanity is used by poor talkers to fill in blanks in their conversation when their brains are missing fire. By the aid of profanity a man with a one-candle power brain can talk steadily for a long time.

Dempsey and Gibbons together couldn't beat th etax collector.

BETHANY NOW LEADS LEAGUE

Defeated Janetville 14 to 5 in Hard-Hitting Game.

BETHANY, July 12. — Bethany defeated Janetville by 14 to 5 in a fast game yesterday evening in Janetville. This was the first game of the play-off for the leadership of Section A of the East Durham League.

The game was featured by heavy hitting, Bethany knocking them far and wide for several doubles. The Bethany pitcher had airtight support, which contributed greatly to the win.

The batting order was:

Bethany — Bruce Riley, 1b; C. McCartney, 2b; R. Staples, 3b; C. Siston, ss; C. Staples, p; S. Staples, c; F. Arnott, rf; W. Price, cf; F. Lang, lf.

Janetville — S. Phillips, 1b; B. Burns, 2b; H. McDowell, 3b; P. Walker, ss; H. Jackson, p; B. Walker, c; W. Haslett, rf; M. Armstrong cf; E. Stinson, lf.

BELLEVILLE AT THE PETES HEELS

Victory Yesterday Means Solomon Crew Will Have to Win Here Saturday to Keep in Front.

Belleville won easily from Kingston in the Central Ontario League fixture played at Belleville yesterday, which means that the Grand Trunks are right at the Petes' heels and that if the Solomon crew fail to register a win over Cobourg today at the Lakeshore town, they will be tied with Belleville for the leadership. In any event the game here on Saturday will have a whole lot to say about the winner of the second half of the race. If Belleville succeeds in putting over a victory their chances of winning the second half and grabbing the pennant without a play-off will be very bright. They will try hard to turn the trick and the homesters will have to play airtight ball to win the decision over the Bay of Quinte crew. With so much at stake, and with such keen rivalry between the two clubs, Saturday's game should surpass in interest and excitement any Central League game seen here this season, and an unusually large number of out-of-town fans will be in Peterborough for the fixture, regarding it as one of the crucial games in the pennant race.

Saturday's engagement is called for 3 o'clock. The standing of the Central League second half is as follows:

	Won.	Lost.
Peterborough	2	0
Belleville	2	1
Kingston	1	2
Cobourg	0	2

NEW YORK MADE IT TWO STRAIGHT

Pittsburgh Went Under Again — Cincinnati Now in Second Place—Umpire Quigley Injured.

NEW YORK, July 12 (Canadian Press). — New York made it two straight from Pittsburgh by winning yesterday's game 6 to 1. Watson, who came to the Giants recently from the Braves, was in excellent form. He did not allow a Pirate to reach third base until the ninth, when Bigbee scored the visitors' only run. Score:

Pittsburgh	000000001	1	7 1
New York	20003100x	6	10 1

Hamilton, Kunz, Boehler and Gooch, Mattox; Watson and Gowdy.

Chicago 2, Brooklyn 0.

BROOKLYN, July 11 (Canadian Press). — Grover Alexander, the veteran right-hander, outpitched Dutch Ruether yesterday, and Chicago defeated Brooklyn, 2 to 0. The Cubs scored their first run in the third on hits by Statz and Hollocher, a wild throw by Fournier, and Grantham's sacrifice fly. Their second, in the ninth, was the result of O'Farrell's single, Friberg's sacrifice, passes to Miller and Vogel, and Hartnett's sacrifice fly. Score:

Chicago	001000001	2	12 0
Brooklyn	000000000	0	6 2

Alexander and O'Farrell; Ruether and Taylor.

Cincinnati Won Two.

PHILADELPHIA, July 12 (Canadian Press). — Cincinnati took both games of a double-header from Philadelphia yesterday, and moved into second place, five games behind the Giants. The scores were 6 to 2 and 9 to 6.

Umpire Quigley was hit on the head with a foul tip in the first game and rendered unconscious. He was taken to a local hospital, where it is feared he has concussion of the brain. Scores:

First Game—

Cincinnati	020211000	6	11 1
Philadelphia	002000000	2	8 3

Rixey and Wingo; Glazner and Henline.

Second Game—

Cincinnati	002211003	9	18 1
Philadelphia	200100003	6	11 2

Couch and Hargrave; Mitchell and Wilson, Henline.

St. Louis 10, Boston 4.

BOSTON, July 12 (Canadian Press). — Heavy hitting gave the Cardinals their third straight over Boston yesterday, 10 to 4. Hornsby had a perfect day at bat, with two sacrifice flies, two singles, and a triple. The winners used 18 players. Score:

St. Louis	103130011	10	15 3
Boston	110001001	4	12 1

North, Doak, Haines and Clemons, McCurdy; Marquard, Benton, Oeschger and E. Smith.

New and Interesting Facts from Science and Life

How Science Shows the Sort of a Vacation You Need Most

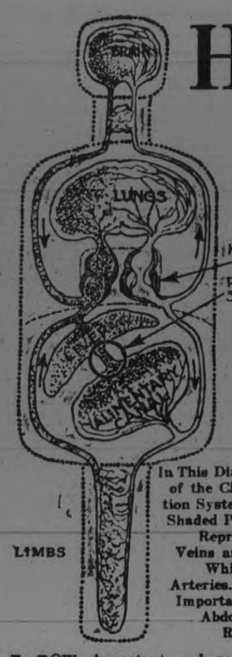

In This Diagram of the Circulation System the Shaded Portion Represents Veins and the White the Arteries. Note Importance of Abdominal Region.

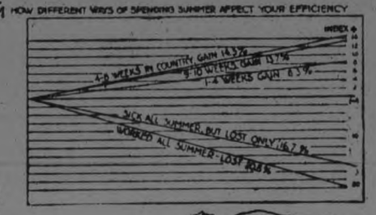

The History of the Ups and Downs of Human Vitality During Spring and Summer Is Revealed in the Chart at the Left.

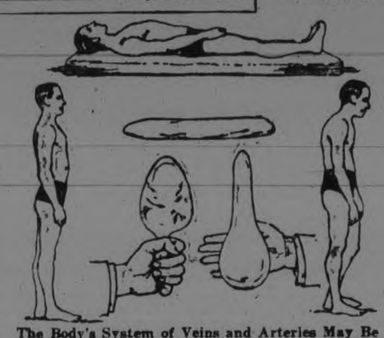

The Body's System of Veins and Arteries May Be Compared to a Sack of Blood. When You Recline the Blood Is Equally Distributed Throughout the Body Without Effort. When You Stand, if You Are in Fine Health, Your Nervous System and Muscles, Like the Closing Fingers Around the Sack at the Left, Force Your Abdominal Veins to Contract, Preventing the Blood from Draining Away from the Head by Gravity. If Your System Is Poisoned by Fatigue, the Veins Are Allowed to Relax, as Illustrated by the Open Hand at Right, Allowing the Blood to Drain Into the Abdominal Reservoir. This Fatigue Is Accompanied by a General Sagging of the Body.

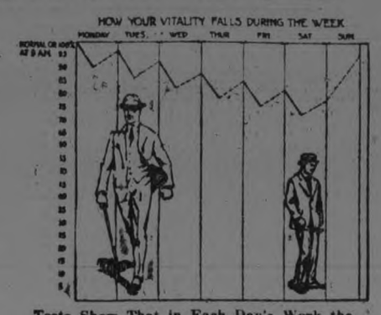

Tests Show That in Each Day's Work the Average Man May Expend from 9 to 10 Per Cent. of His Physical Energy, While a Night's Sleep May Restore Only About 7 Per Cent. Thus Each Day His Vitality Is 2 or 3 Per Cent. Lower Than It Was the Day Before.

To the Right and Below the Circle Showing Location of the Portal Vein Is the "Splanchnic Mechanism," Upon the Working of Which Depends the Blood Pressure in the Brain, on the Maintenance of Which, in Turn, Depends Not Only Consciousness, but the Working of Every Function of the Body and Even Life Itself.

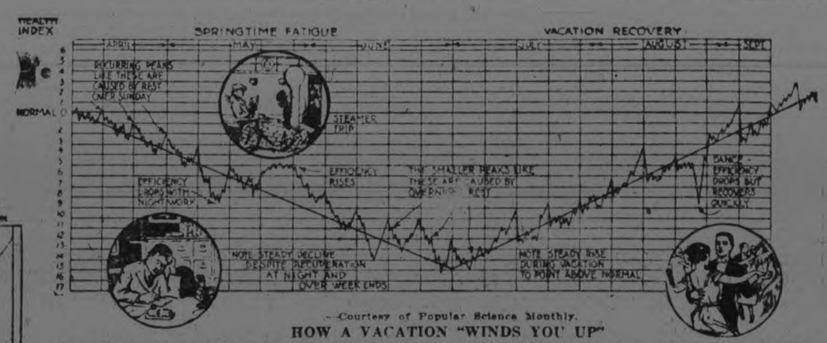

—Courtesy of Popular Science Monthly.

HOW A VACATION "WINDS YOU UP"

The Chart Above, Showing How Various Ways of Spending the Summer Affect Vitality, Was Compiled from Actual Tests.

HOW important and necessary a summer vacation is in maintaining normal vitality and how to choose the one most beneficial to you is strikingly revealed by a series of tests recently perfected by Dr. C. Ward Crampton of New York City. By using this newly discovered method of measuring fatigue and determining your physical condition at the moment, your physician can now accurately tell why you are "run down," just how badly you need a vacation, why you need it and how long a one you should take to secure a full measure of benefit.

These tests developed by Dr. Crampton, which Wilfred S. Ogden describes in Popular Science Monthly, consist of measuring the resistance of your bodily gravity's downward pull on your blood while you are standing on your feet. These tests are revealing new facts about the energy of the brain and muscles and the effects of fatigue, that are of great importance to employers, educational experts, athletes, physical trainers—and, in fact, to every person who toils with brain or hands.

Dr. Crampton's tests have demonstrated, contrary to general belief, that eight hours of sleep do not always restore completely the vitality and energy you expend in accomplishing each day's work. Between nine o'clock and the closing hour at five in the afternoon, it has been found that the average worker loses as much as 10 per cent. of his physical energy, and that during the night he recovers, on an average, only 7 per cent. Thus he begins the new day with an impaired vitality, two or three per cent. below the point where he stood yesterday morning. As the week goes by, his vitality and force steadily drop, until he starts work on Saturday with far less energy than he possessed when he quit work on Monday night.

Obviously this cumulative fatigue, increasing from day to day in spite of what may be considered adequate rest, will soon result in a physical breakdown if allowed to continue unchecked.

If sleep alone does not give sufficient rest, what does? The answer is: Your vacation and the recreation at the week end.

Fatigue depends upon so many factors of strength, such as pulse, height and weight, and the like, that, until Dr. Crampton worked out a table by which all these conflicting elements can be reduced to a common numerical value, physicians were unable to do more than guess at the actual condition of your health and vitality at any particular moment, or to determine accurately the effect of working overtime or staying up until 3 A. M.

These facts Dr. Crampton determines by using blood pressure as a barometer of human energy. His method is to measure "blood ptosis." He measures vitality by giving the body a certain fixed amount of work to do, and then measuring the amount of energy expended in performing it. The system might be compared with weight lifting. If you can lift a 50-pound weight with one finger, you are in excellent condition. If later in the day you need both hands to lift the same weight, it is evident your vitality has been reduced.

Irrespective of your weight and height, the work you do in rising from a prone to a standing position is constant. Its amount, Dr. Crampton has found, can be measured by taking the pulse rate and the blood pressure while you are lying down and again after you are standing, then comparing the two. In a vigorous man, the blood pressure should rise from eight to ten millimeters of mercury as he rises to his feet. In a person exhausted by disease, overwork, or unhygienic living, the blood pressure may fail to rise, or even fall as much as 50 millimeters. The pulse rate acts in exactly the opposite fashion, increasing in proportion to weakness up to 45 beats a minute, but almost never falling. These two measurements mask each other to some extent, as a high heart rate may serve to raise blood pressure. Hence Dr. Crampton's table of measurements takes both factors into account. By comparing the two he records vitality in percentages.

The theory at the basis of this test is that the tone and vitality of the walls of veins and arteries reflect the vitality of the entire system. As you rise, hydrostatic pressure causes the blood to drain away from your head, but this tendency is checked by a constriction of the veins, particularly the large splanchnic or abdominal veins of the portal system, which act as the blood reservoir of the entire body.

If you are healthy these veins contract as you rise to a standing position and squeeze the blood back into the head, so that the blood pressure actually increases. But if you are tired, long before any signs are visible, the contraction and tone in the walls of the veins are reduced.

The poisons produced by fatigue have the effect of paralyzing centres in the sympathetic nervous system that controls the splanchnic veins, and a large amount of blood that should be in other parts of the body drains into these veins because of their relaxed state. Blood pressure falls, and the heart must beat more rapidly to prevent you from fainting whenever you stand up.

This breaking down, under fatigue, of resistance to the pressure of gravity extends to the muscles and bones as well. A general drooping, slouching posture of the body, caused by downward displacement or depression of various bodily members, is almost certain evidence of low vitality. And this posture, in turn, tends to aggravate low vitality, thus establishing a vicious circle.

Downward displacement of the bones reveals itself in the drooping of the head, exaggeration of the normal curves of the spine, and the falling in and down of the chest. It is caused by weak tone and relaxation of the muscles that hold the body erect. In other words, it is the natural adjustment of the body to fatigue.

Relaxation of veins, and sagging of muscles, bones, organs, and spirits, all are related effects of a common cause—lowered vitality. As a rule, they occur together. Resulting from overwork, loss of sleep, or illness, "bad posture," Dr. Crampton declares, may be traced to "disharmonies" in the evolution of man through the ages.

"Evolution," he says, "has brought the body from a posture of locomotion on all fours with the trunk horizontal, up through gradual stages to the posture with the trunk erect. The body has not yet sufficiently adapted itself to the change. The head, instead of being on the long axis of the body, has rotated 90 degrees to this axis. It is kept erect by muscular force only, and tends to go forward and downward if muscles are weak.

"In the original horizontal position of the trunk, the internal organs hung from their attachments to the spinal column with sufficient room and with proper interrelationship. In the erect position, they hang from the side rather than from the top of the abdominal cavity. The intestines are heaped down in the bottom of the abdominal chamber. The contents of the chest rest upon the diaphragm, which in turn presses down upon the intestines. The abdominal wall tends to relax, allowing the whole body contents to sag down upon the pelvis, causing the abdomen to protrude. The best that can be done to relieve this condition is to keep the chest raised, to keep the intestines from crowding down by means of strengthening lower abdominal muscle and to conserve the nutrition of the nervous system.

"Anything that causes lower vitality, anything that works against health, or anything that works against happiness, increases the tendency toward bad posture. Bad posture is not so much a cause of low vitality as it is a sign or expression of past or present physical or mental depression."

Dr. Crampton's vitality test is made by placing a sphygmomanometer—a beltlike instrument for measuring tension of blood in an artery—around the upper arm, and inflating the band with an air-bulb until it is tight enough to stop the circulation in the artery of the arm. When the physician, with his stethoscope, can no longer hear the pulse beat, he notes the blood pressure. At the same time he has found the average pulse rate. The same test is repeated while the patient stands.

Applied successively to the same individual, this test is extraordinarily accurate. It is employed by track coaches in determining which sprinters are in the best condition. It will reveal plainly the effect of losing an hour's sleep the night before; of smoking too many cigarettes, or of working in a poorly ventilated room. It has verified many theories about fatigue that physicians have long held.

For example, since a day's work destroys more than a night's rest can repair, it is obvious that every person should get as much sleep as possible. But does this mean it is always a mistake to go to a party and dance half the night? Should a man who wants to be healthy and work at the highest pitch of efficiency stay home seven nights a week?

Not necessarily. Play is almost as important as rest. The Crampton tests show that a feeling of pleasure counteracts fatigue. The effect of dancing and other violent exercises is a loss of energy, but the loss is not nearly so great as one might believe. Fatigue depends upon what you do, as well as upon how much of it you do and how well you like to do it.

Here may be found the scientific explanation of your success in the kind of work you like. You do not get tired. When you say "you could play baseball all day," you are merely overstating a scientific fact. You have wondered why a kid brother is tired out when he is asked to rake the leaves from the front lawn, and then will go out with the gang and play football all the afternoon without complaining of fatigue. The new tests indicate that his naive explanation is really the truth—work tires him and play does not.

Although these newly discovered medical facts need not change the manner in which you rest, they do seem to prove that no person is strong enough to work steadily and constantly, without a Sunday off each week, or an annual vacation. In tests made on teachers in New York City, a group who worked all summer lost more vitality than those ill during the entire vacation.

The average loss of vitality after a week's work is about nine per cent. of the Monday morning level, and may be as much as 20 per cent. in the most exhausting occupations. Fortunately, the rate of recuperation depends upon the degree of fatigue, and the tests reveal that most people nearly make up the week's loss over Sunday. Individual records show great variation. One Sunday in the open air may make you gain 20 per cent. On the next you may lose almost as much. Opportunities for recreation vary, and so does the fatigue after a week's work, but on the whole the balance is steadily against you.

How VACCINATION Was Discovered 2000 YEARS AGO

VACCINATION is an outgrowth of man's effort to protect himself from pestilence by using nature's methods of defence," says Dr. G. W. McCoy, director of the Hygienic Laboratory of the U. S. Public Health Service, in The Forecast. "Primitive man noticed that recovery from a first attack by most diseases gave immunity against other attacks, and some 2000 years ago he began to inoculate his fellows with smallpox when conditions seemed propitious instead of waiting for nature to do it at some time when conditions might be very unpropitious.

"Inoculations against smallpox were made in India and in China as early as 300 B. C. Later, when the disease reached Europe, inoculation went with it, supplemented by a new method called 'selling smallpox'—exposing a well person to contact with one ill with the disease so that if he survived he would be proof against it.

"Inoculation differs somewhat from vaccination as devised by Jenner, but the principle is the same. Moreover, long before Jenner's day it was known that an attack of cowpox gave immunity from smallpox; and records show that men who had recovered from cowpox had themselves inoculated with smallpox to make the proof conclusive. Jenner, however, as he himself says, 'placed vaccination on a rock' where he knew it would be immovable.

"Before the days of vaccination, conservative estimates show that one-third of all persons had smallpox and one-tenth of all deaths were due to it. Today smallpox is rare; many physicians have never seen a case; and, where vaccination is consistently practised no deaths from it occur. Formerly smallpox was considered a children's disease; and it still is a child's disease—where infantile and school vaccination is neglected. Witness the Philippines, where four or five years ago, after years of neglect of vaccination, an epidemic swept away nearly 50,000 persons, a large percentage of whom were children under ten years of age.

"In the United States, well-vaccinated communities show low smallpox rates—Maryland with one-tenth case per thousand population; New York with one-fortieth per thousand, and the District of Columbia with 0.14 per thousand. Poorly-vaccinated states tell another story: Oregon with 1.45, Washington with 1.7, and Kansas with 2.0 per thousand population.

"Some communities wait till an epidemic breaks out and then rush to vaccinate. These stop the disease—after it has caused many deaths and has 'branded' many survivors. A short time ago an epidemic of smallpox began in one city, yielding 350 cases and 123 deaths; and a few months later another started in another city and yielding 950 cases and 288 deaths. Such epidemics always end the opposition to vaccination in the community—for a time."

The RIGHT AGE at Which to MARRY

THE age at which one should marry presents a problem with so many sides that any simple solution of it is out of the question. But it is a question on which every one holds a definite opinion; so the Umschau, a German weekly devoted to popular science, is likely to find many contestants for prizes aggregating 40,000 marks, which it offers for the best brief essay on the subject. It desires that the question be considered from the points of view of genetics, hygiene, psychology and psychiatry, either collectively or singly. Judges of the contributions are Max von Gruber, professor of hygiene in the University of Munich, and one of the leaders of the eugenics movement in Germany; Valentin Haecker, a well-known geneticist at the University of Halle, and H. Bechhold, of Frankfort am Maine, editor of the Umschau.

From France, at the same time, comes a partial attempt to answer the question, in a paper by Dr. Paul Godin, which occupies the leading position in the second number for 1922 of Eugenique, the organ of the French Eugenics Society. Dr. Godin's study, entitled "Eugenique et Puberte," leads to the conclusion that on the average, a woman is physiologically ready for marriage at eighteen and a half years, a man two years later. The data on which these conclusions are based are far from conclusive, however.

How Light and Smell Aid Sense of Taste

WITH the sense of taste alone it is only possible to detect four flavors, which are sweet, sour, bitter and salt. All the more delicate flavors are discerned with the aid of the sense of smell. This is easily proved by holding the nostrils when eating any kind of jam, for instance. In such conditions it is quite impossible to detect the special flavor of the fruit.

A yet more curious point is to be found in the fact that the ability to taste is to an extent, at any rate, dependent upon sight. There are many persons who cannot tell tea from coffee if they shut their eyes when drinking.

Most of the men blinded during the war lost all pleasure in smoking; they said the tobacco had no flavor to them. In many cases by using a stronger tobacco the lost pleasure in smoking has been regained. An interesting test for ordinary people, suggests a Scientific American authority, is to close the eyes while smoking a pipe or a cigarette. It is amazing the difference that is made, proving beyond all doubt that seeing the curling smoke has a great deal to do with appreciating the aroma of the tobacco.

PAPER CLOTHES to Protect TREES from FROST

THE problem of protecting orange and lemon orchards against frost is one that has exercised the minds of growers in California for many years past. A new idea—paper dresses for the trees—seems to have solved it.

Oil pots, heaters scattered through the orchard, and other such devices have helped a good deal, but they have not been entirely satisfactory, most of the heat being wasted because the hot air quickly rises so high that it does no good.

A cloudy sky serves as a blanket, interfering with rapid radiation of heat from the earth. It is on clear nights that, in frosty weather, there is danger. Hence the value of the "smudge" smoke from oil pots, which spreads an artificial cloud. But the smudge is a nuisance, and may deposit an injurious coat of soot upon the blossoms.

It has long been realized that if the artificial heat could be swept by fans horizontally through the orchard, or carried to the individual trees through flues, it would be more effective.

The new idea is to cover the trees with paper hoods, which serve as so many localized clouds—one for each tree—obstructing the radiation of heat from the soil beneath. This heat of course is natural, furnished by the rays of the sun. It is in effect free fuel, and the object of the paper hoods is to conserve and utilize it.

Newspaper Feature Service, 1922

How the Radio Proves that Flowers Actually Feel Pain When Plucked

FLOWERS actually feel pain when plucked or torn, according to Dr. Albert Abrams, of San Francisco, who announces this discovery as a result of a series of experiments with a super-radio set.

The radio used by Dr. Abrams is attached to what he calls a reflexophone, which catches from the air the vibrations and records them by means of delicate tuning methods.

The boxes of the reflexophone are placed on a table with their dialed covers. Wires connect the reflexophone to tiny instruments arranged on a board whereon three lighted bulbs glow warmly and from which rises an amplifying horn. The radio is equipped with an antennae, a delicate looking rod attached to the set by a black cord.

This delicate machine, Dr. Abrams believes, will some day be perfected to the point where it will stand on street corners and in stores so that those who care to may drop a coin in the slot and ascertain what ails them.

The first test Dr. Abrams made was to record the vibrations of cancer. The moment the antenna rod approached a bottle containing a cancer in alcohol, the horn gurgled audibly. When the bottle was removed and the rod adjusted, the horn sounded again, but after a magnet had been passed over the spot the radio failed to respond.

The radio recorded the message broadcast by the cancer, Dr. Abrams explained. "The cancer communicated a portion of its energy to the spot where the bottle had stood, hence the same reaction. The magnet 'sterilized' the spot, hence the reaction."

The horn responded to the leaf of a nasturtium, Dr. Abrams then cut the leaf and there was no reaction. Another leaf held over the mouth of a chloroform bottle was similarly torn and cut but without the radio recording the reaction.

"Plants broadcast waves of radio activity," Dr. Abrams explained. "Tearing hurts the leaf, cutting is painless. When the plant is influenced by chloroform it has no pain."

THE GIANT SNAIL

SOME snail! That is what visitors to the Bronx zoo in New York City exclaim when they see that rare visitor from East Africa, a species of giant snail that is eight inches long and lays eggs that equal in size those of a sparrow. Perhaps you would like to import a dozen or so of these big fellows for your garden?

This Monster Snail from East Africa Is Nearly Eight Inches Long, and Lays Eggs as Large as Those of a Sparrow.

The snail family includes an enormous number of species from all parts of the earth, but none is more remarkable than the giant East African variety. Snails live in all kinds of climates and places; in dense forests, on the top of grassy downs, in valleys, fields, lanes, in deserts and even at altitudes of ten thousand feet.

Remember, Only 2 Days Left
Friday and Saturday
DR. G. W. GOODWIN
EYE SPECIALIST IN CHARGE
EXAMINATION FREE!

EYE GLASSES AT HALF PRICE!
DON'T MISS THIS CHANCE TO SAVE

Hundreds Already Fitted!
One Big Special $3.95
BOND'S DRUG STORE
Open Sat. Night 399 GEORGE ST.

ROMANTIC NOVEL IN SHABBY COAT

By JAMES W. DEAN

NEW YORK, July 12.—How fragrant is a hand? Does the fragrance of hands vary like the fragrance of flowers? I wonder.

Several times in "The Autocrat," Pear. Doles Bell's new novel, the hero kisses the beautiful girl's hand and the fragrance of it lingers in his nostrils so that he will never forget it.

Now if it had been a fragrant ham, that would have been a different matter. Hams are frequently fragrant, hands only so for a short period after ablution in toilet water and such fragrance is evanescent.

And on three occasions in the first three chapters of "The Autocrat" the beautiful girl's eyelashes lay like fringed shadows on her cheeks. Of course, a figure of speech as fanciful as that bears repeating, but a third helping is rather stuffing.

On another occasion the beautiful girl contrives a remark to call forth a poetical outburst from the hero. She is disappointed when he doesn't "compare her with a lacy cobweb, the most exquisitely patterned thing in the world," or respond with "a tender something about moonglow and the sparkling sheen of dew spun together with a veil of silver and gold that some way would be made to typify the shimmering personality" of the girl.

Young men, no matter how deeply entrenched in romance, no matter how maudlin they become under a bright moon, simply do not talk that way. When they become that bad off, they aren't able to talk about much except the weather.

* * *

These defects in "The Autocrat" are only in surface things, but they give the author's work a shabby exterior. If the author had bothered less with her own little fancies and paid more attention to the affairs of her characters she would have achieved a first-rate book. She has drawn a faithful portrait of a selfish, arrogant girl who finally realizes the meaning of life.

The author accomplishes that moment of revelation with brutal frankness and achieves as dramatic a passage as any recent novel has contained. Her selfish motives frustrated, the futility of her ambitions exposed to her, the arrogant girl cries out, "I'm bad. Shallow. Empty. My mother—she brought me into the world, but she gave me no soul. She didn't want me. And all the time I lay within her, close to her half-mad heart, she was denying my right to be there—fiercely resenting my prenatal demands upon her. I interfered with her pursuit of pleasure. I was an unwelcome burden that could not be left with servants but must needs be carried about obscenely beneath her smart French frocks."

In her madness the girl has attributed to her mother her own attitude toward her own approaching maternity. At this point the story is headed toward a dire climax, but love conquers all in the stereotyped way and the story ends with everybody living happily ever after.

A book that will appeal to romantic women. Men, pass it.

* * *

Quoting from "July 8, 1822," a chapter in Christopher Morley's "Powder of Sympathy," I find the text to guide me in reviewing that volume.

The quotation: As a general rule it is wise to avoid writers whose works amuse or delight you.

That is only the half of it, but it suffices. Had I avoided "Powder of Sympathy," I might have covered more ground in reviewing books this week.

This new volume by Morley contains much that is familiar to readers of his column, but in this instance familiarity does not breed contempt. The more you read of the book, the more you want to read of it. And that was more than I could say of his "Where the Blue Begins," which, despite flowery tributes of other reviewers, seemed exceedingly dull.

* * *

Dr. Joseph Collins, in a paragraph in his chapter on D. H. Lawrence in "A Doctor Looks on Literature," refers to "Jurgen" along with books written by Lawrence. In reviewing that chapter I referred to Lawrence as the author of "Jurgen." Of course, James Branch Cabell is The author of "Jur gen." wasn't ignorant of the fact of authorship. I simply just didn't recognize the fact at the moment. The embarrassment of the situation lies in not knowing to whom to apologize. Who suffered the greater injury, Cabel or Lawrence?

Basket to Which Balloonists Trusted Lives

BASKET TO WHICH BALLOONISTS TRUSTED LIVES.—Here is the basket in which the body of Lieut. Roth was found off Port Stanley. It had been cut from its ropes by the balloonists when they were forced to descend into Lake Erie during a thunderstorm while engaged in the balloon race from Indianapolis. Lieut. Roth's body was discovered hanging over the side.

YOUR BABY AND MINE

By MYRTLE MEYER ELDRED

SHORT CLOTHES.

Most of us have samples of our early baby clothes; very, very long, much betucked and beruffled garments that took hours to iron and must have weighed on the baby like the castiron corsets weighed on the adults of a former generation. The baby of to-day has everything his own way—no rhyme intended, I assure you—and not only does he have the simplest possible garments, but they are cut so short that from the time he has the least desire to wiggle his toes and kick his legs, he has ample opportunity to do so.

The first dresses nowadays are seldom to exceed 22 or 23 inches in length; in addition to being plenty long enough for first dresses they make desirable short ones without the altering of a stitch.

There was a very nice theory expounded by a doctor recently who pointed out that the reason babies walk so much earlier now than they did in our grandmother's day as due solely to this way of dressing the baby so that his legs have a splendid chance for exercise almost from birth. While no baby should be encouraged, or rather urged, to walk until he is ready to, the average baby is usually struggling very hard to get to his feet by the time he is about ten months old, and many babies walk before they are a year.

Whether there are any statistics to prove that modern babies walk earlier than those of a past generation, at least it is a most interesting theory, and we do know babies are in every way much better off than they used to be.

Reasons Why the Modern Mother Is Not Always a Successful Nurse.

One of the things which never seems easily explainable to the modern mother is the reason why she cannot nurse her baby as successfully as her mother. The reason is simple. Her mother knew nothing else to do, and therefore she did not allow her mind to dwell upon the fact that she had too little or too rich milk. She simply continued to nurse until nature righted itself and the baby began to gain. We know that most mothers of past years were willing to admit that their babies, especially their first ones, cried a great deal. But they bore it philosophically, they walked the babies at night, they ate heartily, worked hard and inevitably whatever was wrong with the milk righted itself, and the baby ceased to have colic (which may have just as often been hunger in that day and age as now).

When the baby is not perfect in two weeks' time—and not so many of them are after the nurse leaves—the mother begins to worry about her breast milk. Has she enough? Isn't the baby starving to death? Between a nervous mother and too frequent feedings very likely the baby will develop colic, if he hadn't it before.

If the baby has ceased to gain regularly, there is one thing to do. Give him complemental feedings (with a cup and spoon, preferably); continue to nurse him regularly every three or every four hours and await the inevitable good results. The farmer knows that if a cow is milked regularly and stripped at each milking that she will continue to produce an abundance of milk. The same facts hold true of the milk producing mother. Her ability to nurse her baby can be ruined by irregular feeding in which the baby takes a little milk, just enough to satisfy him for an hour or two and then goes to sleep. The breasts should be drained. When this happens the mother will find that nature is sending in more and more milk to supply the demand, while if she holds off for one nursing, thinking that the next nursing there will be more milk, she will find that nature will reabsorb the milk which is not used and next time will send a lessened supply.

Use a cup and spoon to give the baby his extra rations if he needs them. Feed him regularly and if he isn't hungry enough to drain the breasts every three hours, let him nurse only every four hours. And cease to worry about him.

Chronic Constipation
Relieved Without the Use of Laxatives

Nujol is a lubricant—not a medicine or laxative—so cannot gripe. When you are constipated, not enough of Nature's lubricating liquid is produced in the bowel to keep the food waste soft and moving. Doctors prescribe Nujol because it acts like this natural lubricant and thus secures regular bowel movements by Nature's own method—lubrication. Try it today.

Nujol
A LUBRICANT—NOT A LAXATIVE

SCHOOL REPORT OF S. S. NO. 4, SMITH.

Sr. IV.—Wilhelmina Cox, Ralph Bullock.

Jr. IV.—Sidney Brown (honours), Olive Bell (honours), Olive McConkey.

Sr. III. — Gussie Fairbairn, Ottis McConkey.

Sr. II.—Willie Mitchell (honours), Alice Shurety (honours), Alfreida Cox, Gorden Mullen, Harold Mullen, Daisy Mullen.

Jr. II. — Jean Fairbairn, Victor Fairbairn, Elimer Mitchell.

Sr. I.—Marion Wood (honours).

Sr. Primer—Roy Mullen, Olive

Jr Primer—Fern Armstrong, Isabel Shurety, Lincoln Brown.

Duthie, William Hunt.

Montreal Business Man Says Tanlac Has No Equal

Thomas C. Lyte, 309 Notre Dame Street, sales manager for the Montreal Towel Supply Company, is another widely known Montreal business man to praise Tanlac, the medicine which has proved so beneficial to him.

"Tanlac proved to be just what I needed," said Mr. Lyte, "and today I'm as healthy as a lumberjack. When I got Tanlac I was so thin I was only a shadow of my former self. I had such pains in my back I couldn't stoop over to lace my shoes, my kidneys bothered me and I got so bad off I thought I would have to resign my position.

"But I've picked up so much weight now my friends all comment on my improvement. My kidneys never bother me, I sleep like a log and have a good appetite. Tanlac hasn't an equal."

Tanlac is for sale by all good druggists. Accept no substitute. Over 37 million bottles sold.

Tanlac Vegetable Pills are Nature's own remedy for constipation. For sale everywhere.

QUEBEC AND ITS RESORTS.

The opportunities offered by the Province of Quebec for a vacation are set forth in a beautifully illustrated and well-written folder entitled 'Resorts in Quebec' published by the Canadian Pacific Railway and distributed by its Agents.

Montreal can be reached overnight from Peterboro and one has a choice of night train or day train. From Montreal, it is but a few hours' ride to many resorts, including the Laurentian Mountains with their many beauty spots, or to the old world City of Quebec with its traditions dating back to 1535.

A visitor to Quebec, especially to its rural section, will find many reminders of the old regime and be charmed with the old world manners of the inhabitants.

Ask the nearest Canadian Pacific Agent to mail you the 'Resorts in Quebec' folder—you will be surprised at the wealth of information it contains and you will be better acquainted with your neighbor Province after reading it.

VINEGAR.

Vinegars may be made from the juices of oranges, peaches, and fruits—even from watermelon. They are fermented with yeast.

WOMEN'S SOCIETY MITE BOX MEETING

Bethany Missionary Society Had Instructive and Entertaining Afternoon

Bethany July 12. — A very enjoyable and interesting afternoon was spent at the home of Miss Sarah McMullen on Tuesday, by the members of the Women's Missionary Society of the Methodist church. It was their annual mite box meeting. Several interesting experiences were related by some of the members regarding their mite boxes. The Scripture reading was on the subject of the widow's mite. The leaflet, "The Tragedy of Mis-directed Souls," was read by Miss Maud Rodwell. A reading entitled "The Mite Box Mission, or the Mission of a Mite Box," was read by Mrs. Monk. The quiz corner was of interest, led by Mrs. Ryley (in the absence of Mrs. F. Tompson) and answered by the different members. After a season of prayer that the contribution through the mite box may prove a great blessing the hymn "I Can Hear My Saviour Calling," was sung.

Miss McMullen then invited the ladies to partake of afternoon tea and a dainty lunch was served by Mrs. Arnott and Mrs. Will Rowan, Jr.

The August meeting will be held at the home of Mrs. T. G. Ryley.

Master Frank Pitts of Millbrook is visiting his uncle, Mr. Lou Staples.

Mr. and Mrs. Wallace Martin and son, Donald, motored from Detroit, and are visiting with friends in the community.

Mr. Herb Vance of Peterboro was in the village on Monday.

Rev. J. E. Beckel, wife and children motored to Oshawa on Monday Mrs. Beckel's mother, Mrs E. Shemuet, returned with them on Tuesday and intends going on to Castleton on Wednesday.

Mr. Harold Monk of Detroit, is visiting his parents, Mr. and Mrs. A. H. Monk.

Mrs. Walter Jakeman returned home on Monday evening after a two weeks visit with friends at Toronto, Dundalk and other places.

Mr. Alfred Ryley, of Winnipeg, spent a few days with his brother, Mr. H. H Ryley

LACE VEIL.

The lace veil, covering never more than the eyes, is frequently seen in company with the severe cloche hat these days.

ECZEMA IN RASH FOR 9 YEARS

On Scalp, Arms and Limbs. Lost Rest. Cuticura Heals.

"Eczema broke out in a rash on my scalp, arms and limbs. The itching and burning were terrific. My hair became lifeless and dry and fell out in handfuls. My clothing aggravated the breaking out, and I could not rest at night on account of the irritation.

"The trouble lasted about nine years. My mother tried many different remedies but they did no good. We began using Cuticura Soap and Ointment which completely healed me." (Signed) Miss Beatrice M. Closson, No. Sedgwick, Maine, Feb. 20, 1922.

Give Cuticura Soap, Ointment and Talcum the care of your skin.

Sample Each Free by Mail. Address: "Cuticura, Limited, 344 St. Paul St., W., Montreal." Sold everywhere. Soap 25c. Ointment 25 and 50c. Talcum 25c. Cuticura Soap shaves without mug.

JUST WHAT SHE NEEDED

Mrs. M. Steed tells of wonderful benefits her daughter received from one bottle of Dreco.

A story of motherly love triumphant by the aid of Dreco is told by Mrs. M. Steed of 43 Lindiner Street, West Toronto.

"My daughter Beatrice has been in a general rundown condition for several months," says Mrs. Steed. She had no appetite, poor circulation, pains all through the body and severe headaches; also spells of indigestion. She was very nervous and couldn't sleep well. She tried various remedies but none of them seemed to give her any result.

"Reading of so many people getting good results from Dreco I decided that she had better try it. One week ago I purchased a bottle. Already there is a marked improvement. She is beginning to get a good appetite, rests better, has no more headaches and in fact her condition in general has improved greatly.

"It was just what she needed and I do not hesitate in praising the merits of this great remedy. I will never lose an opportunity of telling my friends about Dreco."

Statements like this from responsible people right in Toronto should do much to convince people of the true merits of Dreco. This remedy does not contain mercury, potash or habit forming drugs but it is composed entirely of the juices of roots, herbs, bark and leaves that act on the vital organs and puts them in good working order.

Dreco is being specially introduced in Peterboro by Bond's Drug Store. It is also sold in Lakefield by E. H. Northey, and by a good druggist everywhere.

PRESENTATION TO MISS IDA DAWSON

Social Held Yesterday at Home of Mr. Welford Dawson.

A large gathering of friends took place yesterday evening at the home of Mr. Welford Dawson, South Monaghan, for the purpose of giving a shower to Miss Ida Dawson of the Domestic Science Branch of the Ottawa Collegiate Staff, who is shortly to be married to another member of the staff. The lawn was beautifully decorated for the occasion, and after a short programme, consisting of solo selections by Barbara Dawson, Mrs. Nichols and Rev Mr. Patterson, a violin solo by Master Stewart Dawson, a reading by Mrs. George Hambidge, and an address by Mr. Josepl. Wearing, a presentation on behalf of the friends present of the many beautiful gifts which had been brought, was made to Miss Dawson by Mrs. Elizabeth Storey of Peterborough, who expressed the esteem in which Miss Dawson is held in the following words:

"Your host of friends in this district, where indeed everybody is your friend, because your winsome nature has won you everybody's liking, have learned with interest of your approaching marriage and have felt that there should be some opportunity of expressing the feelings of the community to you.

We are glad therefore to have caught you, and in this shower — fortunately a shower of the kind in which an umbrella is not wanted—because it gives us a chance to tell you, if you don't already known it, that the Bailieboro folks have one and all the most kindly regard for you and consider that the individual who is to travel in double harness with you is one of the luckiest of men.

We need not wish him happiness—that is inevitable with you as a bride—but because it is customary we express to both of you the best wishes of this community for a long and happy life.

We feel that it will be a new experience for you inasmuch as having been in charge of a large class in Domestic Science at Ottawa for five years your instruction in Domestic Science will now be confined to a class of one. But then you can keep him in every night.

Your friends here wish you every joy and happiness.

Miss Dawson replied by stating her appreciation of all that had been said and giving a cordial invitation to all her friends to visit her later in Ottawa. Following the presentation a dainty lunch was served by the ladies present, and after some community singing the gathering broke up with many good wishes to the coming brideg.

FRECKLES

Don't Hide Them With a Veil; Remove Them With Othine—Double Strength.

This preparation for the treatment of freckles is usually so successful in removing freckles and giving a clear, beautiful complexion that it is sold under guarantee to refund the money if it fails.

Don't hide your freckles under a veil; get an ounce of Othine and remove them. Even the first few applications should show a wonderful improvement, some of the lighter freckles vanishing entirely.

Be sure to ask the druggist for the double strength Othine; it is this that is sold on the money-back guarantee.

PARSON SAYS GIRL TOOK NO OFFENSE

BOSTON, July 12. — Rev. Geo. Lyman Paine executive secretary of the Greater Boston Federation of Churches, yesterday sent a letter of apology and explanation to Mrs. Priscilla Redgrave Hague, bride of Lieut. Wesley McLaren Hague, U.S.N., in connection with the incident which culminated on Monday in a hand-to-hand encounter between Hague and Paine in the latter's office.

Lieut. Hague has said his anger was aroused when the clergyman admitted kissing his bride, and that he went to the clergyman's office with the intention of administering a thrashing.

The letter of apology in part says: "I am gentleman enough to begin by apologising to you as a lady, humbly and sincerely, for having, as it seems, given you any slightest cause for annoyance That was the last thing in the world that was in my mind. Certainly at the time you took no offence, and I would have stopped playfully tickling you with a grass stalk the moment you asked it.

"I don't think Mr Hague a man in letting me extend by hand for a friendly hand-shake, and while saying to him, 'I'm glad to see you again, 'striking me with full force in the face and following it up with further blows while I was dazed and trembling."

Proud of Husband.

In a postscript the clergyman added:

"I can't help adding that I think you owe me an apology for acting as you did."

The episode referred to in the letter was alleged to have occurred when Mr. Paine took Mrs. Hague for an automobile ride to Belmont, and later for a walk.

Let the "CLARK" Kitchens help you.

CLARK'S Pork & Beans

Selected Beans, perfectly cooked, not mushy nor hard & a slice of prime pork.—Delicious indeed, and unsurpassed for nourishment are Clark's Pork & Beans!

Your choice of Tomato—Chili or Plain Sauces.

Clark's Pork & Beans has held its place as Canada's leading Brand for 45 years.

W. CLARK Limited, - MONTREAL
Establishments at Montreal, P.Q., St. Remi, P.Q., & Harrow, Ont.
56-22

SUCCESS OF SUMMER BAZAAR

Bazaars and fairs are more apt to blossom forth in the summer than at any other time of the year. One reason is that such picturesque settings are possible when held out-doors, then, too, many women have more leisure in the summer.

The ideal place to hold a bazaar or fair is a spacious lawn. Whether it is to be a large affair or a small one, it should be carefully planned as a unit, not as a lot of little tables gathered together in a haphazard manner heaped with junk. It is important that the prospective buyer should receive a general effect of unity, order and beauty upon entering the bazaar. Many a purchaser has fled in haste upon viewing an untidy, confused jumble of articles gathered together under the name of "bazaar."

This effect of unity and beauty is gained by using the same attractive color in covering all of the tables, booths and chairs and the same "motifs" in decorating them. Cambric or crepe paper may be used for this purpose and lavender is a good color, or yellow or a brilliant blue.

After covering the booths and tables, the design "motifs" are pinned onto the sides. Cut from smooth manila paper, several dozen circles of four different sizes; four, six, eight and ten inches. Make the first ones with a compass and use these as a pattern for the others. On these paper circles, copy the designs found on the balloons in the sketch and color them with show card colors. These come in beautiful, brilliant hues and may be purchased at any paint store in small quantities.

The decorated booths arranged either in a long double row or in a circle, make a gorgeously beautiful spectacle. The vision of Japanese lanterns of brilliant color glowing among the dark trees and gay booths puts visitors in the proper frame of mind for buying generously. Several attractive posters should be displayed in conspicuous places around the town a week before the fair.

Useful articles always sell and, if possible, it is wise to forestall donations of silly little gim-cracks that always find their way into fairs and bazaars.

It is better to sell everything at a reasonable price than to sell only a few things at a high price.

A children's grab bag presided over by a picturesque gypsy will be a great centre of attraction.

Booths suggested are: Candy, doll, book and magazine, baby, household, ice cream, and a folly booth with false faces, toys, balloons, etc.

Those who assist at the booths should wear gay fantastic costumes of colors similar to those used in the decorations of the booths.

A TWENTY DOLLAR FINE FOR SMOKE

Case Heard Yesterday in County Police Court

Yesterday, in the County Police Court before Magistrate O. A. Langley, William Smoke, a member of the Alderville band of Indians, was fined twenty dollars and costs, on a charge of assault with bodily harm preferred against him by Mrs. Nellie Taylor, an Indian woman, who alleged that Smoke had knocked her down and caused injuries to her eye and nose.

The offence occurred on July 3rd. On the following morning, Smoke appeared at the Court House, and came up for trial yesterday. Mr. G. W. Hatton acted for the Crown, Mr. V. J. McElderry for the defense, and W. F. Huycke was retained as private prosecutor by the plaintiff. Orangemen to-day. "The Twelfth" is Ulster's national festival, and this year the celebrations are intensified owing to Ulster's political separation from Catholic Southern Ireland.

The principal festivities were in and around Belfast, where the members of the Orange Lodges mustered in force and marched in miles-long procession through the city and the suburbs. Colonel Robert Hugh Wallace, grand master of the Orange lodges, was in supreme command, but the principal speakers at mass-meetings were Premier Sir James Craig, the Marquis of Londonderry, and other members of the Cabinet, while the Duke of Abercorn, governor general of Northern Ireland, also participated.

While the Orange celebrations are official and practically universal as far as Ulster is concerned troops and police had to be held in readiness to deal with possible disorders in the Catholic—Sinn Fein or Free State — districts, for the Protestant Ulsterman is not very considerate with regard to other folks' religious feelings when celebrating the Twelfth.

Several provocative processions planned for the Catholic quarters of Belfast, Londonderry and other centres, were banned by the police.

A LAKE CAPTAIN PASSED AWAY AT ST. CATHARINES

ST. CATHARINES, July 12—Captain Henry Chestnut, a lake captain for forty years, died during the night at the age of 69 years. He was born near Kingston.

BEECHAM'S PILLS
The Safest and Best Family Medicine

¶ A good advertiser fixes his attention upon one spot in the universe and tells it his story right out loud.

¶ Men who make and sell things they know you want and will appreciate use advertising in your newspaper to attract you to their products.

¶ At this period of the summer special offerings are made that should appeal greatly to your sense of duty and economy. The pick of the markets, the choicest selections, the best prices and the most thoroughly satisfied taste belong to those who read the advertisements every day as a habit.

¶ Merchants cannot talk to your personally, but they can come very near to it in their printed messages.

READ THE ADVERTISEMENTS
Then You Know Where and When to Buy Properly.

HON LLOYD GEORGE PRESIDES AT DINNER

LONDON, July 9 (By Mail to The Canadian Press).—As briefly announced by cable, Right Hon. David Lloyd George presided at a dinner in honor of W. L. Griffith, who has retired after occupying for twenty years the post of permanent secretary to the Canadian High Commissioner's Department in London. Attending the dinner, which was held in the Hotel Cecil, was a company of about 250 gentlemen, representative of all parts of the United Kingdom, the Overseas Dominions, and the United States of America. Sir Robert Borden cabled from Ottawa a tribute to the guest's long and honorable service.

Proposing "Our Guest," Mr. Lloyd George said that Mr. Griffith, who had a genius for friendship, had rendered great service, not merely to Canada but to the Empire. Mr. Griffith left Wales for Canada when he was 17, and was one of the first farmers to export Canadian wheat to this country, and for that reason, among other things, a deep debt of gratitude was owed to him. He realized the great possibilities of that enormous country for his fellow-countrymen who were living at home in very crowded conditions, and he determined to come over to Wales in order systematically to inculcate the advantages for Welshmen in settling in Canada. Owing to his arduous propaganda thousands of Welshmen had gone West and had not come back; they went West for their own advantage, and they were prospering there. One of his greatest achievements had been to persuade a section of the Welsh colonists in the Argentine to settle on the prairies in Canada. Mr. Griffith was one of the pioneers, so far as Wales was concerned, of the movement of the population to settle under the British flag. Before that the disposition in Wales had been to settle in the United States, the Argentine, and elsewhere. That was one of his real services to the Empire. In the years to come, Mr. Lloyd George hoped that there would be a constant stream of settlers from a country which was overcrowded pouring towards Canada. It was to the interest of the population of this country that they should turn their eyes to the rich fertile lands under the British flag, with a climate that grew about the best corn and about the best men—hardy corn and hardy men. One of the great problems of the hour was how we were to get these millions of square miles of fertile land throughout the Empire peopled by men of our own race, our own kith and kin, our own spirit, and our own traditions. What the Empire needed was a few more W. L. Griffiths to persuade settlers to go to these lands.

Sir Robert Horne, M. P., who proposed "Canada," said that he was not going to allow Mr. Lloyd George to claim Canada for Wales, for Canada was Scotland's second home. Two out of every three men in Canada were Scotsmen, and they had carried to that great country those characteristics which had made countries great and Scotsmen rich. When he first went to Canada he felt as much at home as in Edinburgh, and much more than he had felt in some English cities. Concluding, Sir Robert Horne handed to Mr. Lloyd George an invitation from the Canadian ladies of Montreal to address them when he visited the Dominion in the autumn. After he (Sir Robert) had addressed them a committee had been appointed to find him a wife. They would give Mr. Lloyd George a great welcome and he would enjoy his visit.

BRAVERY May Often Be Lying Dormant in YOUTH Which Will Demonstrate Bold Feats of HEROISM

COURAGE—That quality of mind which enables one to encounter danger and difficulties with firmness, or without fear, or fainting of heart; valor; resolution.

HEROISM—The qualities characteristic of a hero, as courage, bravery, fortitude, unselfishness, etc.; the display of such qualities.

SELF-SACRIFICE!

Doesn't that really explain all bravery? All heroism?

The tightening that comes to the heartstrings with the realization some human being is in danger, in pain; is suffering?

Philosophers say the brave today draw their inspiration from the Heroic Age, that indefinite period from sometime in the 13th century to sometime in the 12th century, B. C. It is an imaginary period, in the history of nations, linking the mythical and the historic ages.

We know little or nothing about it. Names like Perseus, Hercules, Theseus, the Argonauts and the heroes of the siege of Troy, are handed down. But whether they lived, whether they are creatures of the imagination or were flesh and blood, their deeds have served ever since to the youth of all lands as guiding posts leading toward the City of Heroic Exploits.

Bravery, heroism—really they are comparative. A bird protecting its young displays heroism that is light compared with the heroism of a human being who really realizes the dangers of death.

But—when you think of it—the bravest deed of the bravest man or woman is puny alongside the intrepidity of this old Mother Earth hurtling hundreds of miles a second through space already well dotted with other solid bodies.

Heroism recognizes no age limits. Young or old may, and do show it. In an adult it is to be expected—not always obtained—but expected at least. In a child it is the mystery of mysteries.

Fire, railroads, water, electricity—all still are adding their victims, though at the same time adding names of new young heroes to the ever-swelling list.

The following instances of unusual bravery, culled at random from many sections of the world, are continued to youthful exploits of altruistic daring.

They typify that Youth, as well as Age, is ever eager to offer itself in pure oblation that another might be spared.

Greater love hath no man than he who is willing to lay down his life for his brother.

Electricity

ROBERT SCOTT.

PLAINWELL, Mich.—Electricity is the greatest force known to man. Yet Robert Scott, a Boy Scout of 13, showed his contempt for it.

Robert's younger brother, Herman, stepped on an electrically charged third rail a few miles from his home here recently.

The shock knocked Herman unconscious. Robert carried him to safety after donning electricity-proof gloves. Then he bore the little limp form to a nearby stream. There he submerged the badly burned body and restored respiration by artificial means.

Only his action saved Herman.

Water

HELEN PEIGHTAL.

HUNTINGDON, Pa.—Saving lives seems to have become a habit with this pretty 18-year-old girl. She is Helen Peightal.

A year ago she leaped into the Juaniata River and rescued a drowning man many pounds heavier than she. It was her third rescue within a few months.

How does she do it? How do so many other heroes who have gained fame by rescuing persons from drowning?

"Why," she exclaimed at the time, "you don't think of yourself. You only know someone needs you!"

Railroad

HOWARD MOTTOR.

HOBART, Mich.—The railroads have produced many heroes, but none more deserving than Howard Mottor.

Howard was 14 when he discovered a broken rail on the track near his home. Like a boy, he knew each train and its exact time of arrival.

The express was due. It would come whizzing down the track in a few minutes, he knew. How could he save it? He had no red flag.

Then he thought of the red ribbon on his mother's hat. Ripping that off, he ran down the track, and saved the train.

It was his wit against the lives of the passengers.

Lions

ALFRED GARCIA.

LONDON.—Heroism is not a patent held by any one country.

England, too, has its numerous instances of youthful bravery. Consider Alfred Garcia, 15.

Alfred's sister was a cripple. She needed an operation. But they had no money. The boy was moodily watching some lions in a cage one day when a spectator jokingly offered him 50 pounds if he would go into the cage. Alfred, thinking of his sister, did not hesitate.

And when the surgeon heard of it, he refused to take a fee for operating. The lad's pluck overwhelmed him.

Drowning

DON KING

BETHANY, Mo.—The thought of becoming famous, and of providing for his future education, did not occur to Don King, 13, when he dived into Big Creek, near here, to rescue Elizabeth Zimmerlee. But that's what happened, as a result of the dive.

He is one of a family of nine children. When news of his heroic act reached the ears of citizens, they decided that something substantial should be done for the boy. A fund was started, and still is growing. It will provide for his future education.

The girl he saved fell into 20 feet of water, and was going down for the second time. Don dived from a high cliff and reached her just in time.

War

HELENE JACQUEMIN.

PARIS.—When Helene Jacquemin was 10, she earned a French war cross with palms.

Helene lived in a little village near here. The invading Germans captured the town, and it so happened that she possessed information of extreme value to the enemy. She refused to disclose it.

With all the pomp of a court martial, she was taken before a German military judge. And to try to get the little tot to talk, a big infantryman slapped her. Still she refused—despite the threat of death. Finally she turned her back on the judge.

He was so surprised and so filled with admiration for her bravery, that h her free.

Flames

RUSSELL DENNIS.

KANSAS CITY.—Bravery is its own reward, it is true.

But it has other rewards for Russell Dennos, Boy Scout. When President Harding reached here the other day en route to Alaska, he presented several heroism medals to scout, among them Russell.

In March, 1919, young Dennis saw fire flash up and envelope Margaret Clark, a little girl who lived nearby. She had been playing with matches. Having nothing to throw about her, and ou out the blaze with his bare hands. He suffered severe burns. The girl died three days later, but the scout was no less a hero. He had done all he could.

EMPIRE SETTLEMENT ACT, HOW IT OPERATES

OTTAWA, July 9 (Canadian Press)—What is the Empire Settlement Act, and how does it operate? During discussions of immigration both in the Dominion Parliament and elsewhere, there have been frequent references to the Act and its scheme for assisting British subjects in the Mother Country to settle in the Overseas Dominions. What are its ms?

Under th ire Settlement Act, 1922, of Ge in, it is pointed out here, provi made for assisted passage to subjects from the Mother Coun settling in any Oversea Dominion, but this Act becomes applicable only when a similar measure of assistance is provided by the Oversea Dominion concerned. The sum of $600,000 was recently voted by the Dominion Parliament to be expended on passage loans for those desirous of coming to Canada and an agreement has been entered into between the British Government and the Canadian Government for the application of the loan.

Any British subject resident in Canada may nominate for passage loan any British subject resident in Great Britain or Northern Ireland who is coming to Canada to settle on the land and engage in farming. The arrangement will include a man's wife and family if he is already farming in Canada or if he is coming with his family to settle on the land.

Any British subject resident in Canada who desires to bring from Great Britain or from Northern Ireland a relative, friend or acquaintance, to be employed here as a houseworker, may make application direct to the Secretary of the Department of Immigration at Ottawa and if the application is approved a loan will be issued through the London, England, branch of this Department as in the case of those nominated through the banks. This arrangement, however, will apply only where the applicant in Canada is acquainted directly or indirectly with the person who is to be brought out to Canada and is willing to assume responsibility for the refund of the passage loan within a reasonable time.

The Assisted Passage Scheme does not offer assistance to any other classes than those coming to settle on the land or engage in housework, nor is it possible to offer passage assistance to others than British subjects from Great Britain and Northern Ireland, these being the only persons for whom passage loans are possible under the Empire Settlement Act.

O. S. U. FELLOWSHIPS

COLUMBUS, O., July 12 (United Press).—Ohio State University has awarded graduate students 29 fellowships and scholarships which will carry awards of $11,650 for the year 1923-24. Three of the fellowships are maintained by funds from private sources. The other fellowships and scholarships are established by the university as an aid to promising students desirous of going into advanced work.

COOLING PICTURE FOR MOVIE FANS.

Filmed in a Canadian Blizzard Picture is Warm in Human Interest.

By JACK JUNGMEYER

HOLLYWOOD, July 12. — The "Master of Woman" will apply a grateful ice pack to the fevered brow of summer screen audiences.

Filmed under the lash of blizzard and the frost-bite of Canadian winter, this lavishly done melodrama of the trading posts is dignified by majestic setting in the sub-arctic solitudes. Exhibitors may safely cut down on the ice order for pre-cooling while the picture is shown.

No danger of chilblains, however, for Renee Adoree's piquant personality and fervid acting bring intermittant thaws. She brings to the leading feminine role the vitality, versatility and characterization which not only lift the production out of the rut of northland plays but seem to put stardom within her reach.

* * *

Without Miss Adoree, indeed, "The Master of Woman" would probably not have been made. Reginald Barker, who produced it as a Metro release for Louis B. Mayer, told me he had virtually given up finding the girl who in type and temperament could do justice to "Andree Grange," after a canvass of available stars, and that he was ready to abandon the picture because it depended so vitally upon the handling of that part. A last moment test of Miss Adoree, only a year in pictures, fully met Barker's demands.

Her colorful portrayal of the wilderness coquet's volatile moods, together with the interesting performance of Pat O'Malley as the swaggering gallant of the Royal Mounted, prove a happy combination. The work of Earle Williams as O'Malley's comrade and superior officer, is decidedly mediocre. Wallace Beery does justice to the role of a lecherous fur trader, whose murder by Barbara La Marr, as the backwoods adventuress, is charged to "Andree," complicating dramatic entanglements begun with a kiss lightly taken from the little French madcap by the beau of the Mounted.

* * *

The story, based on G. B. Lancaster's "Law Bringers," traces the metamorphosis of the two policemen and the girl they love, bringing out in each the dominant nature, under the lash of elemental forces. Their triangular predicament carries them over long snow trails, to an ice-locked whaler in the arctic, to an isolated patrol camp, through roaring rapids in canoes and a dozen thrilling adventures in which Director Barker shows a canny feeling for suspense.

There's a fight between O'Malley and Anders Randolph, as the whaler captain with whom "Andre" takes refuge, that'll tense your muscles. A 125-foot leap from a cliff into a boiling river that will take your breath. And canoe riding through savage rapids which, quite aside from its integration in the plot, quickens the pulse.

This sequence was filmed in Seymour canyon, cost the company 30 canoes before it was achieved, and had been termed impossible by the Canadian Indians of the district.

* * *

In selecting his imposing natural background, Barker not only filmed some of the most beautiful scenery on the continent, but managed to jibe the scenes so with the human action as to augment the varying moods of the picture. He makes scenery symbolic, like paintings done with a purpose.

Despite the fact that the plot hovers rather close to the trite situations featuring the Northwest Mounted Police, these other elements lift it above the ordinary and seem to assure audience popularity.

FEMINISM IN THE BARNYARD

COFFEYVILLE, Kas., July 7.—This is not a barnyard fable, but an actual demonstration of the results of chicken feminism. This Buff Orpington rooster, the property

of Mrs. W. J. McDermitt, here, brooded and hatched six chicks.

While the hens of his barnyard strut independently around him, he nurses his chicks, clucking at them like a mother, yet not forgetting to

crow at proper hours.

The rooster was hatched eleven months ago from an incubator. He still manifests some masculine independence, refusing to accept more than 15 chicks at one time.

NEUROLOGIST AND CRITIC HOLDS CLINIC ON MODERN PSYCHOLOGICAL NOVELS

By JAMES W. DEAN

NEW YORK, July 12.—Changes in the human manner of living, in universal and national customs, always have been rather generally forecast by literature. Or rather, such changes are first indicated by literature.

Thus one reading between the lines of recent books senses that a new cycle of thought, of human behavior is upon us.

The flapper has let her hair and her skirt grow longer. Her elders, forced out of the picture by her vitality until they aped her startling ways and sought artificial rejuvenation, have resumed their dignified poise. The world is in an anticipatory attitude. What next? Literature of the next six or 12 months will tell.

The age that just past has been largely an era of pretense. Worship of false gods and mocking worship of true gods have been reflected in the literature of the day. For that reason little has been built that will endure.

Much of the contemporary American fiction has given a true picture of our times and customs, but it has only reflected the surface. It has not penetrated to the point where it reveals the heart of life. It has lacked psychological and pathological depth.

Thus we find that the contributions to literature of the past few years that will endure after this generation are non-fiction works. Such, for instance, as "The Outline of History," "The Mind in the Making" and "The Story of Mankind."

* * *

Probably the most comprehensive clinic on contemporary literature that has been published is "The Doctor Looks at Literature," by Dr. Joseph Collins. He is a neurologist of wide reputation. He also bears a considerable reputation as a literary critic.

Thus he approaches his subject with a double-barreled weapon. He brings down what he fires at, but my quarrel with him is that he has hunted out only the extraordinary species. Sinclair Lewis is the only American who seems worthy of his attention. That is natural since Dr. Collins is a neurologist and seeks the odd tangents of life for his exploration. Americans haven't run off on as many odd tangents as the peoples of older countries.

* * *

The most complete picture that Dr. Collins draws is that of D. H. Lawrence, author of the "Women in Love," "Phychoanalysis and the Unconscious," the prohibited "Jurgen" and others. The doctor has made a clinical chart of Lawrence's mind. He tells us just why he writes what he does.

Of "Women in Love," Dr. Collins says, "A large portion of the book ist in my judgment, obscene, deliberately, studiously, incessantly obscene. Obscenity, like everything else, has its gradations, its intensities, its variations, and the author of this book knows how to ring the changes upon obscenity in a way that would make Aretino green with envy."

Of the author he says, "I maintain that, both from the artistic and the psychological standpoint, Mr. Lawrence's performances are those of a neophyte and a duffer. He can make words roar and sing and murmur, and by so doing he can make moral, poised, God-fearing, sentiment-valuing man creep and shudder; indeed, almost welcome the obscurity of the grave, so that he will not have to meet his fellow again in the flesh. He libels and he bears false witness against man.

"There are persons in the world such as Mr. Lawrence describes. So are there lepers and lunatics. We do not talk about them as if the whole world were made up of them; and we do not look for world reformers or world orderers among them. * * * He has debased an unusual talent and devoted his splendid endowment of artistry to spoking the wheel of evolutionary progress, even to spinning it in a reverse direction."

* * *

Dr. Collings believes that "Main Street" was a complete work, but that Sinclair Lewis' psychology was faulty or incomplete in "Babbitt."

Of the former, he says, "Mental life in the broadest sense is behavior, instinctive, and intelligent. Few have shown themselves more competent to observe, estimate and describe such behavior than the author of "Main Street." That novel was a study of temperament, a portrayal of environment, and an attempt to estimate their interaction and to state the result.

"It was recognized by those who had encountered or experienced the temperament and who had lived, voluntarily or compulsorily, in the environment, to be a true cross-section of life focused beneath a microscopic lens, and anyone who examined it had before him an accurate representation of the conscious experiences of at least two individuals, and a suggestion of their unconscious experiences as well. This permitted the reader, even suggested to him, to compare them to his own sensations and ideas.

"Thus it was that emotions, sentiments, and judgments were engendered which, given expression, constituted something akin to public opinion. The result was a beneficence to American literature, for the purpose of the writer was known, and it was obvious to the knowing that he had accomplished it."

Referring to the later book, Dr. Collins writes, "When Mr. Babbitt wallows in the trough of the waves of emotion because he doesn't get the affection and recognition from his children which is his due, he alienates our sympathy and Mr. Lewis reveals the vulnerable tendon of his own phychology. Mr. Lewis' phythough would have struck a truer note if he had differentiated more clearly between the universal parent tragedy and Babbitt's own failure as a parent."

Dr. Collins says that "Babbitt" may be construed as the American intelligence of Lewis' generation turning on its task master. He believes that Lewis got the Babbitt iron in his soil when he worked as an advertising-copy writer and that he meant to turn Babbitt inside out and hold him up to scorn, but that as he developed the character he felt sorry for him and pitied Babbitt in his sense of frustration by social environment and circumstance and admired him for telling his son not to let himself be similarly frustrated.

* * *

Space does not permit extended consideration of other authors with whom Dr. Collins deals, but if one is contemplating a reading of Feodor Dostoievsky, the epileptic; James Joyce, Ireland's literary antinomian; Marcel Proust, psychological novelist of France, or the works of Katherine Mansfield, Rebecca West Stella Benson, Virginia Woolf or others who interpret life as it has directly touched them, it would be very profitable first to turn to "A Doctor Looks at Literature." It will remove many obstacles to a full understanding of those contributions to psychological and psy choanalytical literature.

LET'S—YOU AND I.

Let's sing!
What if again we fail to find
Our treasures at the rainbow's end?
There's more of life to spend in quest!
Who knows what lies around the bend?
What matters sorrow after all?

Let's laugh!
If we forget and try once more,
Life's just a restless, troubled sea,
And we'll pull bravely for the shore!

Let's smile!
And in that smile no bitterness!
Let's sing, and in that song no tears!
Let's laugh, and in that laugh forget the things
That always come to all with passing years!

—Philip Clarkson Pack, in Nuggets.

UPHOLSTERY.

Nothing lengthens the life of upholstery like good brushing and careful dusting.

It never rains but it's a picnic somewhere.
things shouldn't forget how poison ivy looks.

DO YOU HAVE A REAL INTEREST IN YOUR WORK?

Every time the boss asks you a question about something concerning the business and you cannot give an intelligent answer, you have dropped a notch in your standing with him.

Your boss wants men in his employ who are really interested in the business and he has a right to expect you to study and become familiar with everything in your department at least.

You may think you are sliding through easily with expenditure of little brain power, and you may continue to do so for a time, but there is bound to come a choice in favor of the better-informed man.

You have an opportunity in holding your job which should bring out a feeling of real interest on your part.

If you are not a success in the position you hold you have a greater loss than the man who employs you, although you may think that your lack of interest is the other fellow's loss.

The state of mind in which you hold yourself in your indifference to what is good for your firm is bound to react on your ability to do.

Besides, your employer can discharge you, and all you will have to sell when you apply for another job is what you know and what you can do.

—From Work.

SOLDIER FARMERS

OTTAWA, Ontario: It is stated that 25,844 soldier settlers have settled about 3,000,000 acres of agricultural land, of which about 200,000 acres are under cultivation. About 3,000,000 bushels of grain were produced by the soldiers last year.

SILVER OUTPUT

DAWSON, Yukon Territory: The winter output of silver ore will have been transported to the coast within six weeks if the present favorable high water conditions continue in the Stewart River.

NOVEL TRIMMINGS.

Black satin and black panne velvet hats are trimmed with lace flares across the back or with cocardes of fur or corded ribbon.

TRIBUTE BY U.S. TO DR. F. BANTING

Secretary of State May Represent Republic at Science Year of National Exhibition.

TORONTO, Ont., July 12.—(Canadian Press)—United States may be officially represented at "International Science Year, of Canadian National Exhibition." Charles Evans Hughes, Secretary of State, and former candidate for the Presidency, is mentioned as a likely official representative. Should Secretary Hughes attend, his visit will be of personal as well as an official nature, and will be in the nature of a tribute to Dr. F. G. Banting, who will open the Exhibition this year. A member of his family has recovered health as a result of insulin treatment, which she received in Toronto, and Mr. Hughes has often expressed his appreciation of the work of the Canadain physician.

VESSELS STRANDED IN SOUTHERN GALE

MONTEVIDEO, Uruguay, July 12.—(Canadian Press).—Four large steamers and scores of small craft are wreck still lashed by furious tropical storms sweeping Chile, Argentine and Uruguay.

Hundreds of houses here are roofless tremendous property damage has been occasioned while the harbor is a tangled mass of confused shipping River Plata overflowed its banks, causing considerable damage. Four vessels are aground driven high on the rocks by the terrific storm that whipped up and down the coast for three days without cessation.

The Tuscany out of Liverpool one of the stranded vessels, finally disappeared altogether in the storm her crew believed safe.

Three hundred and nine passengers from the German steamer Rugia were landed with the aid of life boats near Santa Rosa. A French steamer The Debonier and another The Montferland are aground their crews working desperately to save what they can before the vessels break up. A fifth steamer is reported in serious trouble but not ashore.

The British steamer Trefusia out of Blaica, bound for Europe sent out "S.O.S." calls during the night of the storm giving her latiture as 37 south, longitude 54.10 west.

Still another steamer the Mont Cenis was damaged in the harbor here.

Telegraph communications were disrupted but have been re-established. Scores of houses had their roofs whirled from them. Gas service here was seriously interfered with, and many parts of the city still are in darkness at night.

Damage to property will run well towards $1,000,000.

BURNBRAE CHURCH SCENE OF LECTURE

BURNBRAE, July 12.—Rev. Godfrey, representing the work of the Bible Society, gave an illustrated lecture on India at the Tabernacle Church, English Line. Rev. J. E. Glover, president, called the meeting to order, and asked Rev. J. J. Black to engage in prayer.

The new executive was then appointed for the coming year. Harold Rutherford, of Stanwood, was appointed president, and Mr. Fred. Barnum, of Rylstone, secretary-treasurer.

The Menie Girls will hold their baseball practice on Friday evening in the field opposite the new cheese factory.

Mr. George Pound, of Kingston, will speak at Burnbrae Church Sunday morning, representing the work that is being done among the sailors in our inland waters.

Mr. Cole, of Toronto, spent the week-end at the home of Mr. R. Ketchison Menie.

Mr. and Mrs. Cecil Grisewood, of Toronto, were guests at the Burnbrae Manse this week.

Miss Rose Hamilton, of Toronto, was visiting her sister, Mrs. William Wallace, over the week-end.

Mr. and Mrs. Charles Stephens, of Minneapolis, and Mr. and Mrs. John Clarke, of Campbellford, spent Sunday at Seymour East and attended service at Burnbrae Church.

Good Sermon.

Rev. J. E. Glover, B.A., of the Seymour Methodist Circuit, took the service in St. Andrew's Church, Burnbrae, on Sunday morning. He preached a very helpful and inspiring sermon from the text, John x., 10: "I am come that ye might have life, and that ye might have it more abundantly."

Miss Annie Hume, B.A., of Wallkerville, Ont., is spending her holidays with her parents, Mr. and Mrs. Alex. Hume.

Mrs. Bissonette and Miss Hume, of Stirling, are visiting her sister, Mrs. William Rannie.

Donald Craighead has returned from Kingston, where he attended the Cadet Camp at Barriefield.

Mrs. John Fry has gone to visit relatives at Foxboro.

Mr. and Mrs. McMurchy, of Midland, Ont., spent the week-end at the home of Mr. and Mrs. George Anderson.

Miss Mabel Coutts, of Toronto, is visiting at the home of Mrs. A. T. Donald.

NOTED SCENES WILL BE SAVED

Old Navajo Paintings Are Made Safe For Posterity.

GALLUP, N. M.—The famous sand paintings of the Navajos have been preserved for posterity, and the old Indian prophesy of "The Holy Ones," that when all the sand paintings are forgotten and all religious chants die out, the end of the world will come, can be laid aside in the minds of those who believe in it, for the time being, at least.

For the sand paintings have been transferred by artists to the walls of the Hotel El Navajo, recently dedicated here. In placing the paintings on the walls the artists were particular not to depart in the slightest degree from the original paintings made by "White Singer" and other eminent chiefs.

Arts Indivisible.

In the art of the Navajos, painting, music, the dance, poetry and the drama are indivisible and all are the expression of religion. The medicine man is high priest, physician, singer, dancer and sets the stage for no mean drama. He depends upon his memory for every detail and teaches the cult in turn to his followers. The legend reads that when "The Holy One" gave the ceremonies to man, the priests were enjoined to memorize them and destroy the originals. This was done, not only to avoid their falling into sacriligeous hands, but principally to write them on the hearts of living men.

They were therefore made in colored sand and destroyed the same day they were made. Thus both paintings and charts passed on from generation to generation, changing gradually and many of them fading from the memory of even the oldest priests.

Pictures Identified.

Thus the many Indian medicine men were called upon to assist in furnishing the true paintings that remained in their memories, and these were checked by Sam Day, Jr., of St. Michaels, an authority on Navajo customs who contributed the originals of the paintings and superintended the work so that no detail was overlooked. These paintings, all of the Sacred Rituals of the Navajo, are not intended to be pictorial, but every figure every line and every dot is a symbol. By the use of symbols only their painter priests appealed to the imagination and the heart.

One of the most prized paintings adorning the walls of El Navajo is that of "Nayenezgani, The Man Who Killed Fear." It is a sand painting of peculiar sacredness to the Navajo and has been made but rarely. Second in religious importance is the picture of the "Ascension of Dinae-di-ginin" or "Young Holy One."

Among the other sand pictures, now painted on the walls of the hotel are those symbolizing "The Clouds" "The Arrow Ceremony," "The Eagle Ceremony," "The Sky Man," "The Earth Mother," "The Bear," "The Pollon Boy" and "The Harvest Beetle."

When the Navajo tribe heard that the sand pictures were to be transferred and perpetuated, they insisted on dedicating the hotel with the ritual of their race and performed the ritual of "The Blessing of the House."

Initial Chant.

In a previous ceremony, the evil spirits had been thrown out and the ritual contained no words of any evil or unlucky thing or spirit. Instead all that is good and beautiful was invited to take possession of the dwelling and its occupants and leave no room for evil spirits to return. The initial chant, sung during the procession of the Medicine Men, was an invocation to the "Unnamed God." He was petitioned to bless not only the house, but all its occupants and all that pertained to it so far as the mountains on the four sides of it.

The paintings were blessed with a special ceremony, the procession going from picture to picture, stopping for the leaders to sprinkle each picture with the sacred corn pollon.

After these particular blessings were invoked, a number of other chants were sung and the medicine men sprinkled the meal from the sand pictures over the building and the spectators and to "the four corners of the Earth." The remainder of the sand was placed in buckskin bags and couriers rode forth to places remote from the gatherings of men, where they could hear "The Echo" and there buried the bags.

BUILDING MATERIAL

AT

Reasonable Prices

We keep in stock the following Builders' Supplies:

Cement — Lime
Hard Hall Plaster — Plasterers' Hair
White Rock Finish — Mortar Colour
Plaster Paris — Gypsum Wall Board
Fire Brick — Hard and Soft Coal
Fire Clay — Wood

THOS. A. REHILL

210 Wolfe Street (near C.P.R. Stn.)
'Phones—Office 245, Residence 665W

POST'S BED BUG POISON

Post's Bed Bug Poison is composed of carbolic acid, Methyl Hydrate and Corrosive sublimate. When this preparation is used according to directions, it is sure death to bed bugs, cockroaches and insects of all descriptions. Two or three applications are all that is necessary, but as it is very poisonous this preparation should be kept out of the reach of children.

Sold at Lynch's Drug Store, 168 Hunter Street. m-th-2264

ORIGINAL COAT.

Two flaring flounces make the skirt of a black seal coat that has full bell sleeves and a wide rolling collar.

SMALLEST CHURCH

Only Three People May Worship at Once.

ABOVE IS THE ALTAR IN THE LITTLE CHURCH ON MONTE CASINO, NEAR CINCINNATI. BELOW: THE SMALLEST CHURCH IN THE WORLD.

CINCINNATI, O., July 10.—Five hundred thousand persons live almost within sight of the smallest church in the world, but few of them ever have visited it. Comparatively few even know of its existence.

The chapel, resting on the summit of a high hill across the river from Cincinnati and back of Covington, Ky., is scarcely large enough for three persons to enter. From the hilltop a magnificent panorama of Cincinnati and its skyscrapers on one side and the verdant Kentucky hills and Latonia race track on the other can be viewed.

Built Years Ago.

The chapel, dedicated to the Sorrowful Mother, was built many years ago by the Benedictine monks, who established a monastery and vineyard at Monte Casino, where they own 100 acres. Isolated from the nearby Kentucky cities by virtue of its hilltop location, Monte Casino is known by few other than the Catholic clergy of surrounding towns.

It still supplies churches all over the country with sacramental wine, though the monks have abandoned it as a permanent place of abode. They come from Covington to tend the vineyard and the little chapel is used now only infrequently.

Private Worship.

The "smallest church" was constructed primarily as a place of private devotion and meditation. On its altar is a statue of the Mother of Christ, holding the dead form of her Son in her arms following the crucifixion.

The chapel is 10 feet long and 6 feet wide. It has a tiny steeple, rising about 20 feet from the ground. Small stained-glass windows pierce its vine-covered stone walls.

The chapel was built decades ago by Father Otto, one of the early monks, who was a stone mason. Special permission had to be obtained from the Pope to construct it.

The attached farm, cared for by a family on shares, is the only bonded winery remaining in Kentucky. Its terraces, vines and cellars still produce wine of the finest quality, but only for sacramental use.

BEAUTIFUL ETHEL BARRYMORE'S WOE.

Tells of Blackened Eyes in Petition For Divorce.

PROVIDENCE, R. I., July 12.—Black eyes, beefsteaks and nightgowns. These were the three features upon which Ethel Barrymore, the actress, was granted a divorce from her husband, Russell G. Colt, wealthy son of the late Col. Samuel P. Colt, of the United States Rubber Co.

The black eyes, Miss Barrymore said in her deposition, were inflicted on her by her husband on several occasions, the beefsteaks were used to reduce the swellings on her face and remove the discoloring and the nightgown the only thing in which she was clothed when her husband, in a fit of rage, ejected her from their suite in a New York hotel, forcing her to appear before the hotel clerk in that garb and ask for another room.

The Black Eyes

The black eyes, the first of which she received in 1914 and the other in 1920, were told of in two depositions by Miss Barrymore and her maid, Anna Patterson.

According to Miss Barrymore's deposition, her husband arrived late one night at the New York hotel at which they were stopping in 1914 and when she questioned him as to his tardiness he replied by hitting her several times, discoloring her eye and forcing her to remain off the stage for a few days.

Witnesses say Miss Barrymore appeared in the lobby of the hotel the next morning and when questioned about her discolored eye, replied, "That's a present from Russell."

She also said she suffered a nervous shock as a result of the attack and required the attention of a physician.

Miss Patterson declared in her deposition that she was summoned to Miss Barrymore's room late one night in 1920 and found her mistress bleeding from the lips and with a discolored eye and suffering greatly from shock.

Many Separations

As a result of this attack, to which Miss Barrymore said she was subjected, the actress found it necessary to leave Mr. Colt.

Testifying as to the eviction incident, Miss Barrymore said:

"We got into an argument one night over some persons we both knew and I made a particularly unfortunate remark about one of them.

"Mr. Colt flew into a rage, struck me and pushed me out into the corridor, locking the door, although I was attired only in a nightgown.

"I was forced to appeal to the clerk and obtain another room in which to spend the remainder of the night."

The Colts were separated and reunited many times, Miss Barrymore said, and nearly every reconciliation ended with black eyes for the actress.

The court gives the custody of the three children to the actress but the interlocutory decree probably will fix a time at which the father may have them for certain periods.

TRUE KINDNESS.

A little more kindness,
A little more creed,
A little more giving
A little less greed,
A little less frown,
A little less kicking
A man when he's down.
A little more "we"
A little less "I"
On the pathway of life,
And fewer on graves,
Which mark the end of the strife.

The thing that counts most is the adding machine.

HOT WAVE IN SOUTH ENGLAND

LONDON, July 12.—(Special.)—A terrific heat wave, gripping Southern England, hase taken a toll of 16 lives here up to midnight last night, at which time the temperature was at an unprecedented height of 90 degrees.

Throngs, unaccustomed to such temperatures, even at noon to-day sought vainly for relief on the house tops and along the banks of the Thames. Severe storms of tropical intensity the past week have failed to relieve the situation.

HEAT WAVE CAUSE OF A NUMBER OF DEATHS

DUSSELDORF, July 12.— (United Press.)—Fifty Germans, driven by a stifling heat wave, to bathe in the Rhine, have been drowned since Saturday.

PARIS, July 12.—(United Press.)—Ten deaths were reported here today as a result of the unprecedented heat wave gripping Paris and environs. Because of the heat the government has ordered the military paarde scheduled for July 14, France's "Jour De Gloir" abandoned.

LEATHER COAT

A novelty coat from Paris of very supple leather is trimmed with small perforations, making a conventional design and with embroidery.

PUTS HEALTH AND VIM INTO WOMEN

So Says Mrs. MacPherson of Lydia E. Pinkham's Vegetable Compound

Brantford, Ont.—"I was always tired and the least exertion would put me out for a day or two. I had a pressing pain on the top of my head, pain in the nape of my neck, and when I stooped over I could not get up without help, because of pain in my back. I did not sleep well and was nervous at the least noise. I keep house, but I was such a wreck that I could not sweep the floor nor wash the dishes without lying down afterwards. A friend living near me told me what Lydia E. Pinkham's Vegetable Compound had done for her so I began to take it. With the first bottle I felt brighter and got so I could wash dishes and sweep without having to lie down. Later I became regular again in my monthly terms. I have taken ten bottles all told and am now all better. I can truly say that your wonderful medicine cannot be beaten for putting health and vim into a woman."—Mrs. JAMES H. MACPHERSON, 309 Greenwich St., Brantford, Ont.

If you are suffering from a displacement, irregularities, backache, or any other form of female weakness write to the Lydia E. Pinkham Medicine Co., Cobourg, Ontario, for Lydia E. Pinkham's Private Text-Book upon "Ailments Peculiar to Women."

AMERICAN BABY DEVELOPS FAST

Short Dresses and Simple Garments Ensure Growth and Health.

(By MARIAN HALE)

NEW YORK, July 12.—The modern American baby has scored again!

He walks sooner, has stronger muscles and is a finer specimen physically than the baby of 50 years ago.

So says Dr J. L. Blumenthal, director of baby hygiene of the New York department of health.

"This is because he has a sensible mother, who dresses him more comfortably than a baby was ever dressed before in the history of the race," says the doctor.

"Long dresses, swaddling clothes, and too many garments retard the normal growth, and keep the baby from the development of which he is capable."

America First

In a recent health and fashion show for babies, held in New York, foreign born mothers representing Arabia, Turkey, Italy, China, Syria brought their babies in national costume to act as tiny mannequins and show how the babies of different races are clothed—and how superior the American method is.

Though the foreign children's costumes are very picturesque, Dr. Blumenthal points out that from the point of comfort and health, the American baby's is infinitely superior.

"For summer weather," he states, "the baby's outfit should consist of a band, soft shirt, short dress and hand knit socks and bootees.

"Knit coverings for the feet are approved because nothing heavy or stiff should be put on a baby's feet until he can walk, but the feet should be protected to keep the body temperature even. On hot days the socks and bootees are easily slipped off until the temperature lowers.

Knitted Wool Best

"A soft knitted wool jacket is advisable for wear on cool mornings and evenings. Such a garment give a baby adequate protection, but does not bind him anywhere and keeps his arms free so he may exercise them at will.

"After mothers come to us once or twice for advice or how to care for babies, we rarely have any difficulty convincing them of the healthfulness of such attire.

"Fancy clothes are entirely out of place in a baby's wardrobe and the sensible, modern mother knows it."

NEW MILESTONE IN WORLD DEMOCRACY

Representative Workmen Will Assemble At Old Palace in Viena.

(By HARRY B. HUNT)

WASHINGTON, July 12.—A new milestone in world democracy will be reached August 14, when representative working women of the world will assemble in the old Schoenbrunn palace in Vienna, where emperors of the old order in Europe held sway, to map plans for furthering international trades unions organization among women.

American working women will be represented by nine delegates. The conference, which will be the third biennial congress of the International Federation of Working Women, will include representatives from some 20 nations.

The program provides for consideration of measures "to unite organized working women in order that they may resolve upon the means by which the standard of life of women workers throughout the world may be raised."

Plan of Action

Among the specific steps by which it is proposed this be approached will be:

1. Promotion of trade union organization among women.

2. Development of an international policy giving special attention to the needs of women and children.

3. Examination of all projects for legislation proposed by the International Labor Conference.

4. The appointment of women in all organizations and committees dealing with questions affecting the welfare of workers.

American Delegates

The American delegation will be headed by Mrs. Raymond Robins of Chicago, international president of the federation. Worker delegates will include Elizabeth Christman and Agnes Nestor of Chicago, glove-workers; Agnes Johnson, Chicago, shoeworker; Maud Swartz, New York, printer; Rose Scheidermann New York Cape maker; Freida Miller and Pauline Newman of Philadelphia, and Mary Dreier, New York, waistmakers.

The conference was originally arranged for Bruhl Castle, Cologne, Germany, which has been transformed into a labor college. When a chance, however, came to hold the sessions in the old imperial summer palace of the Austrian capital, where Franz Joseph so long reigned supreme, the appeal could not be resisted.

Psychologically, it was felt, the convening of a democratic international working women's conference in the precincts where autocratic power so recently held sway, would in itself give helpful stimulus and inspiration to the proceedings.

Among the women of other countries who will be present are Dr. Marion Phillips and Mrs. Harrison Bell, Great Britain; Mlle. Helene Burniaux, Belgium; Mrs. Kathleen Derry, Canada; Mme. Laura De Kayas Bazan, Cuba; Mlle. Bozena Kubickova, Cxechoslovakia; Mlle. Heanne Bouvier, France; Signora Casartelli Gabrini, Italy; Frau Betsy Kjelsberg, Norway; Mlle. Sophie Dobrzanska, Poland; Mrs. Mary Fitz Gerald, South Africa; Mlle. Angele Monnier, Switzerland.

BETTER CONDITIONS ON SHIPS FOR THE SAILOR

LONDON, July 12.—(Special).—Following the arrival of the Leviath an in British waters the London Daily Herald, Labor organ, has started a campaign to improve the living conditions of seaman on British lines.

The paper states that no blame should be placed on men for deserting British ships to join the Leviathan.

MONEY DOWN LIVING SOARS

Many Are Idle in Hungary and Business is at a Standstill These Days.

BUDAPEST, July 12.—For their own good, the powers of Europe had better hasten to the rescue of Hungary.

The money is going down, the price of living is going up, business is at a standstill, the national budget's deficit is growing, public confidence is dwindling, unemployment is a menace and unrest is rising—all because of one thing: The uncertainty about reparations.

A vicious downward spiral is grinding this country to perdition.

"With a foreign loan Hungary can pull herself together without other assistance than that," Count Stephen Bethlen, the Hungarian premier, told me today.

"Ouce the question of reparations is settled, not only will the government be able to bring about much needed reforms but private industry can get sufficient capital to get it on its feet, too.

"At present no capital is coming our way because a financier doesn't care to invest in an enterprise which tomorrow may be taxed out of existence to meet a possible reparations demand.

Need Farm Stock

"Our agricultural sections, too, need to be restocked and built up before they can produce to their maximum. The war took from us over 20,000,000 domestic animals and arms became very much run down. Capital for this work is lacking.

"As neither our agriculture nor manufacturing industry is producing as it can when reorganized, our imports are abnormal and our exports subnormal. This is causing a steady drop in the crown and until reparations is settled and we can obtain a loan I can see only a continually depreciating national currency."

Minister of Finance Kallay joins in the appeal.

"The financial world must find a way to come to our assistance," he said. "It is the only way out. Our situation is the most unfavorable of any nation from the point of view of national debt.

"We are doing our best to trim expenses. We realise that precisely in the measure that foreign assistance is delayed in coming to us, we must fight to stave off that which menaces us."

Cost Is Sought

Premier Bethlen declares Hungary can survive the loss of two-thirds her territory which left her just the core of the empire she once was if given time and loaned the money to make the necessary adjustments, reducing her imports and increasing her exports until they somewhere near balance.

Hungary is employing 55,100 "extras"—Hungarians from outside the present boundaries—who otherwise would be destitute. Her regular payroll, including state railways and employees of all categories, carries 159,000 names. Among the "extras" or "unqualified" state employes as they are called here, there are 15,000 professors and school teachers.

Pay, however, is very low, even for the highest officials. A cabinet member receives a salary of only $21.50 a month at the present rate of exchange, or about 100,000 paper crowns.

Pay is Meager

A mason receives from 12,000 to 13,700 crowns a week, or the equivalent to the pay of an under secretary of state, an official of the fourth rank in the Hungarian system.

Government clerks, stenographers, etc., receive 17,313 crowns a month which amounts to about $4. A machinist gets from 30,000 to 45,000 crowns a month; coal miners about thet same; shop clerks ditto, and day laborers from 17,000 to 23,000 crowns.

My distinct impression is that unless Hungary is given a chance now, and permitted to get on her feet, she, in her great pride and resentment will fight for it later on—just as soon as she is able.

I. O. O. F. INSTALL OFFICERS FOR YEAR

Campbellford Oddfellows Had Interesting Ceremony and Social.

CAMPBELLFORD, July 12. — District Deputy Grand Master Bro. Robert A. Dunk, of Campbellford, and his suite installed officers for the next term in Campbellford Lodge, I.O.O.F., on Tuesday evening.

After the installation ceremony, a dainty lunch was served and a social hour spent.

The officers are as follows:
N.G.—Bro. Harry Anderson.
V.G.—Bro. Thomas J. Craighead.
Rec. Secy.—Bro. J. F. McGregor.
Fin. Secy.—Bro. Clarence Massie.
Fin Treas.—Bro S. A. Maguire.
Warden—Bro. Percy Sherwin.
R.S.N.G.—Bro. Walter Hogg.
L.S.N.G.—Bro. James Massie.
R.S.V.G.—Bro. W. W. Milligan.
L.S.V.G.—Bro. Roland Jarvis.
I.G.—Bro. Harold Petherick.
Conductor—Bro. John McEachern.
O.G.—Bro. George Ivey.
R.S.S.—Bro. William Dunstan.
L.S.S.—Bro. Frank Menzie.
Chaplain—Bro John E. Dooher.

Personals.

Miss E. Matthews leaves to-day for a visit with relatives at Wellman's Corners, Stirling.

Mr. and Mrs. G. A. Payne and Miss Grace Payne left to-day for a holiday in Muskoka.

Mr. and Mrs. Skitch and family, of Port Hope, arrived by motor yesterday to visit the latter's parents, Mr. and Mrs. John W. Frederick.

Births.

At Acadia Valley, Alberta, on 25th June, 1923, to Mr. and Mrs. John Innis, formerly of Campbellford — a daughter.

In Campbellford, on Sunday, 8th July, 1923, to Mr. and Mrs. Sandford Keller, Inkerman Street — a daughter.

In Campbellford on Friday, 6th July, to Mr. and Mrs. Fred Coyle—a son.

Dissolve in boiling water

Use enough to get a big lasting suds

Soak an hour or more Overnight if you wish—
(Colored clothes only half an hour)

Big lasting suds—one secret of Rinso's amazing power to dissolve dirt. If you don't get lasting suds, you have not used enough Rinso.

After soaking, only the most soiled clothes need a light rubbing with dry Rinso.

Your clothes don't need boiling if you use Rinso. But if you like to boil your white cottons, use enough Rinso solution to get the suds you like.

Rinso is made by the largest soap makers in the world to do the family wash as easily and safely as LUX does fine things.

LEVER BROTHERS LIMITED
TORONTO R302

Want Ad Tips by John T. Bartlett

CASH AND CARRY SELLING.
(By John T. Bartlett)

Whether you are one of them or not, you know this: how enthusiastically a great many people patronize the cash and carry stores. Paying cash, contributing their time, there is sound economic reason why such buyers can buy for less. "Cash and carry," applied to various businesses, in practice has lived up to its promise. The world knows this. That is why the expression, "Cash and Carry" interests and appeals to many people.

There is a special reason why "cash and carry" plans are especially fruitful in the Want Ad section. Thrifty people read the Want Ads—people keen to save money, even though they must furnish their own delivery as a part of the bargain. Want Ad readers have ready money. Show them you'll sell for a lower price in return for their cash and their automobile mileage or legwork, and they are quick to respond.

A laundry in a city where all laundries have granted cash discounts for called-for work for years, adopted the name, "Cash and carry," and ran Want ads using it. The laundry is still running Want Ads, extremely productive. "Cash and carry" were the magic words.

A great deal of Want Ad selling is regularly on a cash and carry basis. A flower grower sells flowers at his gardens. If he will advertise in Want Ads his "Cash and carry" plan, quoting prices, there'll be added pull to his advertising. The same holds for the beekeeper, who sells honey direct, and for numerous other farm product sellers.

"Cash and carry" expresses in a nutshell, very forcefully, the merits of certain selling methods. If you use these methods, why not use the words, too?

All Rights Reserved)

THE TURKS FIND NEW DIFFICULTY IN EAST

LAUSANNE, July 12.— (Canadian Press.)—Turks have dampened the rejoicings of the Near East Conference by raising new difficulties. They want all British warships withdrawn from the Straits simultaneously with the troops, but the British yesterday insisted on their right to keep two cruisers pending ratification of the Straits convention. The British say they are ready to move all warships when the Angora ratifies the treaty.

BLACK AND SILVER.

An unusual coat is of black crepe embroidered in silver, with a collar of pleated silver cloth.

INTRODUCE Ovaltine at your Summer Camp or cottage and you will soon regard it as indispensable. It is prepared in a moment and makes a delicious beverage which everyone enjoys and it provides the sustaining food elements so often lacking in the summer diet. One cup of Ovaltine gives more nourishment than three eggs, seven cups of cocoa or twelve cups of beef extract.

The daily use of Ovaltine adds a new zest to canoeing, swimming, yachting and other summer pastimes, because it creates surplus energy which prevents the exhaustion so often succeeding strenuous exercise.

OVALTINE
TONIC FOOD BEVERAGE

AT ALL DRUGGISTS
50c. - 85c. - $1.50

A trial sample sent on receipt of five cents for postage and packing

Canadian Office
A. WANDER LIMITED
455 King Street West, - Toronto 16c

McLAREN'S INVINCIBLE

QUICK COCOANUT PUDDING

ONE OF A DOZEN "QUICK" DESSERTS

Economical - Nourishing

Add milk to the contents of a package of INVINCIBLE Cocoanut Pudding. Stir, boil for a few minutes and serve.

Insist on McLAREN'S INVINCIBLE

Sold by all Grocers

Made by McLARENS LIMITED, Hamilton and Winnipeg. 16

ERROR LOST THE ASTEROID AURORA.

Missing Twelve Years Was Recently Rediscovered.

BERKELEY, Calif., July 12. — (Associated Press). — Dr. A. O. Leuschner, professor of astronomy at the University of California here, Dr. H. Thiele, an assistant astronomer of Lick Observatory, and a number of advanced students have started a computation on the tiny asteroid "Aurora," which was lost to the scientific world for 12 years. An effort is being made by the University of California to solve the motion of Aurora.

The little body, one of the several hundred minor planets which revolve about the sun between Mars and Jupiter, has given astronomers much trouble since its discovery a quarter-century ago. Although a considerable amount of computing has been done on the asteroid's orbit, errors were made many years ago which resulted in the asteroid's becoming "lost" for 12 years.

Several years ago it was rediscovered at some distance from the point where calculations predicted it should be. Working with data resulting from observations of Aurora since her rediscovery, University of California astronomers have been able to detect important errors made by German astronomers years ago.

The problem, local astronomers state, is one of considerable difficulty because of the nearness of the asteroid to Jupiter and Saturn, two mighty bodies which are continually pulling Aurora out of the path laid down for it by the sun. It is to the calculations of the effect of these disturbers that the work is now being directed by Professor Leuschner, and months of mathematical work will be required before the problem of Aurora's motion is solved, the professor states.

YELLOW FASHIONABLE.

Evening gowns of bright canary colored silk or crepe are style leaders at the fashionable resorts. Beading in self-tones is a popular trimming.

Is Your Corn Crop Infested?

The European Corn Borer leaves no question of doubt as to its presence in a field of corn. Guard carefully against the infestation of your crop.

Beware of These Signs

The first easily observed sign of the infestation is the breaking over of the corn tassels.

Later the feeding of the "worms" begins to show on the stalks, which, being greatly weakened, break over.

Finally the cobs and shanks become infested and the entire stalk collapses to the ground.

The borer then seals itself for the winter in corn stubble or corn stalks, which must either be burnt up or ploughed under before June 1st of the year following.

Write for Pamphlet on the control of this insect

Dominion Department of Agriculture

Arthur Gibson—Dominion Entomologist

(Note: Address enquiries to the Dominion Entomologist, Entomological Branch, Ottawa. Send specimens for identification to Dominion Entomological Field Laboratory, Strathroy, Ontario, or Provincial Entomological Laboratory, Port Stanley, Ont.)

Division of Field Crop and Garden Insects, Entomological Branch, Ottawa, Ont.

86

NORTH MONAGHAN COUNCIL MEETING

Asked to Pave Streets Which Council Cannot Find — Grant to Cochrane.

The Council of the township of North Monaghan held its regular monthly meeting at the Court House on Monday, all the members being present.

A letter was read from G. N. Gordon, K.C., M.P., in reply to the township communication in regard to extension of the mail-carrier system. A third communication was also read, from the Canadian Red Cross Society, again pressing their claim for a grant in fighting the typhoid fever epidemic in the town of Cochrane. A motion was passed that the Council of the township of North Monaghan grant $50 to the Red Cross Society for this purpose, the said $50 to be paid out of the funds received from Red Cross money handed over to the township by members of the said society from the farming community.

The Clerk was instructed to write Mr. G. N. Gordon, to say that although it may be perfectly legal for the township to construct sidewalks on the streets which he has indicated, it would be morally wrong and would not be tolerated by the ratepayers of North Monaghan. There are at the present time in North Monaghan about twenty sidewalks constructed on various streets, and the property owners whose property abuts thereon have paid and are paying the frontage tax on these walks. It would be a gross injustice to ask these people to also pay for the walks in other portions of the township where there are no residences, and not likely to be any petitions for walks.

The following are some of the streets which Mr. Gordon has suggested for provision of cinder paths or sidewalks:

St. Mary's street. This street has only one or two houses.

Mervin road. No houses at all.

Forester street and Howden street. Not known to the Council in this district. Howden avenue is down near the river on Park street.

May street. This is another street also unknown to the Council.

Chamberlain street, between High street and Western avenue. In regard to this section of Chamberlain street, it already has a sidewalk as far as the street has been built on.

Western avenue. This has considerable buildings and residences, but the Council, although petitioned, is unable to give the most thickly-populated portion of the said Western avenue access by even a roadway, let alone a sidewalk. The Hurley estate, who owns and has subdivided this property, have done their best in co-operating with the Council of North Monaghan to have a public road opened from High street to Ford avenue, between the property formerly owned by the Sandstone Brick Company and the estate of the late Frank Brown, but their efforts, up to the present, have been unavailing.

The Monaghan Council expressed itself as wishing to assure Mr. Gordon of its willingness to co-operate with him in every reasonable way, but that they do not consider a mail-carrier service system is required upon the streets where practically no one lives. They do think, however, that if the mail-carrier service system is extended to the township, that the most thickly-populated portions, not only of Brownton but of other districts in the township, should have this service, where good sidewalks are already provided.

The following bills were passed and ordered to be paid: J. W. Fitzgerald, description and time re Braidwood avenue survey for the Brinton Carpet Company, $17.40; Canada Ingot Iron Company, road drag, $18.81; A. Patterson, delivering charity wood, $4.50; His Honor Judge E. C. S. Huycke, Chairman of the Election Board for Peterborough County, township share for revision of the voters' list, $106.87; L. Minicolo, groceries, charity, $24.09.

The meeting then adjourned, to meet again at the Court House on Monday, August 13th, at 2 o'clock.

To Wear Thin Waists or Sleeveless Dresses

(Beauty Topics)

With the aid of a delatone paste, it is an easy matter for any woman to remove every trace of hair or fuzz from face, neck and arms. Enough of the powdered delatone and water is mixed into a thick paste and spread on the hairy surface for about 2 minutes, then rubbed off and the skin washed. This completely removes the hair, but to avoid disappointment get the delatone in an original package and mix fresh.

CROP REPORTS

The following is a summary of returns made by the Agricultural Representatives to the Ontario Department of Agriculture:

Haying is general all over the Province. Frequent rains during the week have affected both the cutting and the quality of the cut. Many farmers also have been caught by lack of help.

Fall wheat is coloring rapidly, and will soon be ready for harvesting. Complaints of the presence of Hessian fly come from several counties.

York: Alfalfa is averaging from one and a half to two tons per acre; red clover one to one and a half tons per acre. Old meadows are running a little light, but a good average crop. Sweet clover is somewhat late this year, but considered an average crop, considerable being ensiled.

Victoria: In a number of cases sweet clover is again proving a nuisance in grain crops, particularly where last year's seed was ploughed under. Most of the sweet clover is killed in this way, but even a few stalks left make the grain fields not only unsightly, but extremely bulky and hard to handle.

Peterborough: There is more red clover in this county this year than there has been for ten years. Considerable has been cut early to allow for second crop for seed.

Prince Edward: Sweet clover and alfalfa are progressing favorably, and an occasional farmer is ensiling sweet clover. Alfalfa and red clover are generally heavy crops. Those who have fields of Grimm alfalfa are leaving all or some of the first crop for seed. Some who cut the fields early are taking a chance on obtaining seed with the second crop. A good many growers commenced harvesting peas for the canneries and the yields are reported good. Many fields were injured or suffered from rains early in the season, and occasional fields from the blight or root rot.

Prescott & Russell: Large fields of clover have been cut these last two weeks by farmers who are intending to make seed out of the second growth. In some instances, farmers intend to use as high as 25 acres for red clover seed production. This is especially due to the placing of clover hullers in this district this spring.

Frant: The canning factories are busy handling the pea crop. The crop appears to be very good this year except in some sections where the drought lessend the yield.

Halton: This county states that many heavy cattle will be shipped to Great Britain this year.

North Simcoe: Drovers report very few hogs in the country, but expecting a good run in the fall. Hogs and beef cattle are now about the same price, a very unusual condition.

Peterborough: Live stock marketed this week consisted of a heavy run of calves, some pigs, lambs and a few steers. The following prices were received by the farmer: Hogs, $8 a cwt.; calves, $7 to $8; lambs, $10 to $13; cattle, $5 to $7.

Prince Edward: There have been very few sales of cattle except locally. Hogs are selling around 8 cents. There is an increase in the number of sheep breeders marketing their wool co-operatively. A combing mill at Trenton offers to purchase wool outright or to take it on consignment and have it graded and make settlement later.

The Napanee Creamery reports a make of 13,000 to 14,000 lbs. of butter per week. The Farmers' Dairy receive daily around 120,000 lbs. of milk. The prices for June are $1.35 per cwt. for milk testing 3.3 per cent.

Peterborough: The milk flow is still pretty heavy. This week cheese brought 17c on the Peterborough Cheese Board, butter fat 31c a lb., and farmers who are selling whole milk for city delivery are receiving about 5½ cents a quart.

Carleton: Dairy cows are selling well. At a recent auction sale good grades sold for as high as $200 and pure-breds as high as $250.

Victoria: Some farmers are right up against it for labor as there is none to be had. These are the men who decided they would get through with the spring work themselves and depend on short time help for the haying and harvest.

CROP TOTAL LOSS.

Ottawa, July 12. Canadian Press.—It is feared that the potato crop in the Murray Bay district will be a total loss owing to the ravages of cutworms, according to Hon. Rodolphe Lemieux, who arrived from there yesterday.

PETERBORO PASTOR PREACHED OMEMEE

Rev. J. Rollins in Presbyterian Church — New Minister Inducted Next Week.

OMEMEE, July 12—Rev. A. J. Rollins of Peterboro took charge of the service in the Presbyterian church in the morning, the evening service having been dispersed with.

The Orangemen paraded to Christ Church for worship, where the Rev. T. A. Weir addressed the large gathering.

Induction Next Week.

The induction for Mr. Black of Horn's Mills to St. Andrew's church, Omemee, will be held in the church on Thursday evening, July 19.

Address to Children.

Rev. R. F. Stillman gave a splendid address to the children of his congregation on Sunday morning. A duet given afterward by the Misses Katy and Mary Weir was very appropriate. The infant son of Mr. and Mrs. Percy Magahey received the rite of Baptism and altogether the service was most impressive.

A Presentation.

Mrs. Stillman's Sunday School class of girls presented her with a handsome hand-painted cream pitcher and sugar bowl before her departure.

Personals.

Mr. and Mrs. Havelock Fee, of Peterboro, visited the latter's parents, Mr. and Mrs. Samuel Grandy during the past week.

Mr. and Mrs. Joseph Graham, Mrs. T. C. Stephenson and Mrs. Elsie Boyd motored to Lindsay on Thursday.

Miss Mabel Wilson is the guest of her aunt, Mrs. Sid Bloxsone, of Toronto.

Mr. and Mrs. Thomas Stinson of Toronto, were the guests of Mr. and Mrs. Thomas Rice, over Sunday.

Messrs. Windler, Lee and Leach, of Toronto, were a party of fishermen in town last week.

Mrs. Ventress and daughter of Bobcaygeon were the guests of the former's daughter, Mrs. Percy Magahey, over Sunday.

Mr. Jack Murray of Peterboro was a visitor in town on Saturday.

Mrs. Jos. Tully and children of Smith were the guests of her sister, Mrs. Will Brown, last week.

Miss Marjorie McKinnon of Toronto was a recent visitor with Mr. and Mrs. Abe Laidley.

Mrs. Hall visited friends in Lindsay last week.

Miss Marjorie Wagstaff and her sister were called to their home in Cannington last week, owing to the illness of their mother.

Mr. J. G. Shepard of Peterboro, was a business visitor in town on Saturday.

Mr. and Mrs. Bick of Bobcaygeon, visited their aunt, Mrs. J. J. Magee, during the week.

Mr. Jos. Beatty was a business visitor to Lindsay on Friday.

Mr. W. Cook motored to his home in Sudbury last week. Mr. Samuel Grandy accompanied him and returned later by train.

Mr. Jimmie Wilson of Lindsay spent the week-end with his mother, Mrs. Robert Wilson.

Mr. and Mrs. E. H. Mitchell and daughter, Miss Emily, were the guests of Rev. R. S. and Mrs. Scott of Cannington, over Sunday.

Mr. and Mrs. J. Wylie of Toronto, were in town on Saturday and visited friends.

Miss Jennie Smyth of Oakwood, is visiting at the home of Mr. and Mrs. A. Scott.

Mr. and Mrs. F. J. MacFarlane and son, Arthur, of Lindsay, called on friends in town on Saturday.

Miss L. Curry was a visitor to Peterboro on Saturday.

Mrs. J. Edwards of Portland, Maine, is the guest of her sister-in-law, Miss J. Edwards, in town.

Miss Blanche Elliot has returned to Toronto to resume her duties, after a pleasant vacation with her sister, Mrs. R. F. Stillman.

Mr. and Mrs. W. Thomas, of Red Rock, visited the latter's sister, Mrs. J. J. Magee, last week.

Inspected Work.

Warden Mark, County Engineer Miles, County Clerk McNeillie, of Lindsay and Reeve I. H. Fee, of Omemee, inspected the work being don on Best's Hill, south of Omemee, on Friday.

Miss B. Beatty, of Lindsay, is the guest of the Misses Cornwall for a few days.

Mrs. Orser of Orillia, is the guest of her sister, Mrs. Robert Wilson.

Mrs. W. Irwin was a visitor to Peterboro on Saturday.

Mr. Bert Henderson, of Toronto, was the guest of friends in town, over the week-end.

Mr. Lewis and Miss Marjory Adams, were the guests of Mrs. Peel of Janetville, on Sunday.

Mr. and Mrs. Halligan of Campbellcroft, were the guests of the latter's parents, Mr. and Mrs. S. Faulkner, on Sunday.

Mrs. Alf Jones of Peterboro is spending a few days with her sister, Mrs. B. Courtney.

Mr. and Mrs. L. A. Mahood and son were the guests of friends at Caesarea and Nestleton, on Sunday.

Mrs. F. G. Sandy is spending a few days with her daughter, Miss Doris, in Toronto.

Mr. and Mrs. H. Lamb and Mr. and Mrs. D. Deyell were recent visitors to Port Hope and Cobourg.

Miss L. Anderson has returned home after spending a week with friends at Grimsby.

Mr. and Mrs. Charles McCaffery were the guests of their daughter, Mrs. H. Shierer, of Buckhorn, last week.

Mrs. J. J. Nichols spent a few days of last week in Lindsay.

Mr. and Mrs. Lebarge of Toronto, are the guests of the latter's brother, Mrs. S. Fisher, in town.

Seriously Ill.

The many friends of Mr. Abe Laidley will be sorry to hear he is seriously ill at his home here.

Messrs. Mandel and Corsick, of Toronto, spent a few days last week in town on a fishing expedition.

Mr. and Mrs A. E. Bryson of Toronto, are spending their vacation with the latter's father, Mr. T. B. Laidley.

Miss Bertha Nichols of Saskatoon, arrived in town on Monday to spend a well-earned vacation with her parents, Mr. and Mrs. J. J. Nichols.

Miss Ruth Stillman is the guest of her aunt, Mrs. Burgess, of Havelock.

Miss Edna Stewart of Lindsay, visited her parents, Mr. and Mrs. Hugh Stewart, over Sunday.

Mrs. G. Rusk was a visitor to Lindsay, on Monday.

Mr. and Mrs. W. McCall, Mrs. Armstrong, East Emily and Mr. and Mrs. J. Miller of Chicago, visited at the home of Mr. and Mrs. B. Pogue, last week.

Mr. and Mrs. Overholt and family have moved into Mr. Jos. Morden's house on King street, formerly occupied by Mrs. MacFarlane.

Mr. and Mrs. Steele and adopted daughter, Mabel Burnside of Toronto, visited the latter's grandfather, Mrs. Charles McCaffrey on Sunday.

The many friends of Mr. W. S. Graham of Mount Pleasant will regret to hear he is suffering from a stroke of paralysis.

Mrs. J. J. Magee is the guest of relatives at Bobcaygeon.

Messrs. Campbell Mackey and George Morton motored to Cannington on Thursday evening last.

Mr. Orville Finley of Bailieboro was in town over the week end looking up his many friends.

C.G.I.T. In Camp.

The C.G.I.T. of the Presbyterian church are spending a week in Courtney's cottage at Fee's landing. Mrs. A. Jones of Peterboro is their chaperon.

Mr. Leighton was a visitor to Lindsay on Monday.

Mrs. Brown of Trenton is visiting at the home of Mr. and Mrs. Albert Sloan.

Mrs. T. Doube who has been on the sick list for the past week, is slowly recovering.

Mr. Glenny of Michigan, was the guest of his brother, Mr. Isaac Glenny, in town last week.

Mr. and Mrs. Jos. Graham were the guests of the latter's mother, Mrs. Shaw, of Peterboro, over Sunday.

Mrs. Amy Mulligan of Lindsay, attended the farewell service in the Methodist church on Sunday evening.

Child Injured.

On Friday last the little three-year-old son, Charles, of Mr. and Mrs. W. G. Stephenson had the sad misfortune to fall from off the lawn roller and cause a fracture of his left arm, above the elbow.

Mr. and Mrs. J. Graham, Mrs. Gould of Victoria and Miss Wilma Skuce of Peterboro, spent Monday in town.

Mr. E. Jones of Toronto, was in town on business, on Monday.

A Thought

It is naught, it is naught, saith the buyer; but when he is gone his way, then he boasteth.—Prov. 20:14.

What is the disposition which makes men rejoice in good bargains? There are few people who will not be benefited by pondering over the morals of shopping.—Beecher.

FOR LINGERIE

A new lightweight silk broadcloth, much more supple than the type used to make tailored blouses, is now on the market and is being used successfully for lingerie. It is otbainable in printed as well as plain patterns.

MRS. B. WATTS WAS HONORED

Retiring President of Rebekahs of Ontario Received Jewel and Other Tokens.

At the 33rd annual session of the Rebekah Assembly held in Toronto recently, the following members of the local lodge were present: Mrs. F. Read, Mrs. P. Fuller, Mrs. W. Hartly, Mrs. R. Murduff, Mrs. H. Sisson, Mrs. McLean, Mrs. J. Londerville and Miss R. Cranfield. A reception was held Monday night in the Oddfellows' Temple, College street, for the representative officers and visitors and Patriarchs Militant. Mayor Maguire extended a civi welcome, paying tribute to the ideal of the organization and to the type of womanhood which it attracted and developed, and then presented them with the freedom of the city, through the chairman, Mr. A. M. Sorsolili.

Miss Maud Marron, D.D.P. read and address of welcome from the Rebekahs of Toronto and presented the president, Mrs. B. Watts, of Peterboro, with a beautiful basket of flowers, to which Mrs. Watts replied on behalf of the 24,000 Rebekahs of Ontario. Presentations of flowers were also made to Mrs. Ryan, Mrs. Esterbrook, Mrs. Mann, Mrs. Dodson and Miss Pearce, as well as the artists who contributed to the musical part of the evening.

The sessions were held Tuesday and Wednesday and were spoken of as the most successful for sometime, much business being transacted, the attendance being between 400 and 500. A feature of the sessions being an honored visit from twenty-five Grand Lodge officers in a body, including Judge Eastin of Missouri, Grand Sire and Mr. Sharp, Grand Master of Ontario, as well as distinguished visits at intervals. Mrs. McPherson, Past President of Saskatchewan visited throughout the sessions and enjoyed them very much. The president received expressions of co-operation by being presented with a beautiful boquet of red roses from Grand Lodge and pink carnations from the Patriarchs Militant.

Increase in Members.

The Rebekah Branch boasts of a large increase in membership and nine new lodges throughout the year, they have a membership in Ontario of well on to 25,000; they contribute largely to the Oddfellow's Home in Toronto. A fruit shower during the last year resulted in preserved fruit being sent that was valued by the Home Board at $1,203.60.

Presentations.

At the close of the session, the retiring president, Mrs. Watts, was presented with a handsome jewel by the Assembly, beautiful table linen by her Home Lodge and Degree Staff, beaded hand bag by Havelock Lodge and a huge bouquet from Amethyst Lodge, Port Arthur, and received many congratulations for the manner in which the Assembly was conducted. Mrs. Esterbrook, the new president; Miss Pearce, secretary; Mrs. Mann, vice-president and Mrs. Dodson, Assembly Warden, all received handsome gifts and well wishes for their success. The next sessions will be held in Toronto, June, 1924.

SUGAR PRICES DROP.

New York, July 12. Canadian Press. — Raw sugar yesterday declined 3-8 of a cent from yesterday's close, Cubas touching 4 3-4c cost and freight. This is a decline of 2c since the high price reached last February.

ICED! "SALADA" TEA. B507

is cool, delicious, satisfying. So easily made. — Try it.

MRS. BUZZI TAKEN TO DEATH SECTION

Time For Execution in Electric Chair May Never Come For Condemned Woman.

NEW YORK, July 12.—Mrs. Anna Buzzi who was condemned to die in the electric chair during the first week of August for the murder of Frederick Schneider, a [illegible] building contractor, was taken under guard to Auburn Prison, where she will remain until it is time for her to go to the death house at Sing Sing That time may never come, for an appeal will stay execution of the sentence for a year or thereabouts, and even if she should lose the appeal, her sentence might be commuted by the Governor.

Mrs. Buzzi, who was found guilty of having shot Schneider to death in his automobile on Sound View Road near Clason Point, on February 26, last, remained stolid as she heard herself condemned to death, even as she had when she heard the jury pronounce the verdict of guilty of murder in the first degree, with no recommendation for clemency. Later, as she was taken out of the court room by her guards to start the journey to Auburn, she smiled.

"I have been convicted of a crime I know nothing about," she said when she received permission to make a statement in court. "I have been convicted on false and perjured testimony. The greatest sin I ever committed was to live with Frederick Schneider, and I trust in God to bring me back and prove to the world that I am innocent."

Mrs. Buzzi made her statement just before the sentence was pronounced. She betrayed no emotion in her words or manner. She spoke slowly, clearly, lifelessly, in a studied way that indicated she had rehearsed the little speech carefully in her cell. The blank expression on her stolid countenance did not change while she spoke but afterpicture she smiled and urged them to take a picture of her smiling.

Dressed Entirely in Black

She was dressed in black from head to foot as she was all during the long hot days when she sat in the witness chair or at the counsel table during the trial. Everything was black—her gloves, her purse, even her ornaments—long earrings and a necklace.

It was the first time that Justice O'Malley ever had pronounced the death sentence upon any one. He prepared the sentence carefully, delaying its pronouncemnt some time while he rewrote it.

"No more disagreeable duty was ever imposed on a trial justice than that in this case," Justice O'Malley said.

"There is only one sentence demanded by law for first degree murder—that within ten days after this session of court the Sheriff of Bronx County will deliver you to Auburn Prison, where you will be kept in solitary confinement until a convenient time prior to Aug. 6, 1923, when the superintendent will turn you over to the warden of Sing Sing Prison, who is charged to execute the death penalty upon you, Anna Buzzi, any day in the week beginning Sunday, August 5th 1923."

Only men were in the courtroom when sentence was pronounced. Fearing a demonstration by hysterical women Justice O'Malley had ordered that women be kept out of the room. A crowd, chiefly composed of women, began to gather at the doors of the court house as early as 9 o'clock yesterday morning, two hours before sentence was scheduled to be pronounced. Nearly one hundred women were turned back by court attendants when they tried to enter the courtroom. They congregated in the corridor and made such a thick crowd and so much noise that the police finally made them go down to the floor below.

The women objected strenuously to leaving the courtroom floor.

Smartly dressed young women and girls hurled sarcastic remarks at the police who ordered them away.

BARONESS'S CHARGE FALSE, SAYS CURRAN

Can't Provide Kaiser's Suite at Ellis Island For Immigrants, Is His Reply

NEW YORK, July 12.—Charges made by the Russian Baroness, Mara de Lilier Steinhill, to the effect that conditions in detention quarters at Ellis Island are worse in many respects than the Bolshevik prisons in which she was forced to spend several months, were indignantly denied here by Immigration Commissioner Henry H. Curran.

"It is to be regretted," said Commissioner, "that we can't provide a kaiser's suite for each immigrant. That's rather difficult when you have 15,000 coming into port in one week. But we do provide the greatest degree of cleanliness and courtesy.

"I don't want to roast a woman. But the Baroness has roasted us pretty hard, and I do want to give the facts. The reason Baroness Steinhill was detained at Ellis Island for three days was because we were advised by the American Consul General in London that the Baroness had been forewarned that she might be disqualified for admission if she came here, under the provisions of the Contract Labor law.

"Knowing this in advance she took a chance and arrived here aboard the Albania on July 2. As she had been told of conditions before leaving London, there was nothing for us to do but to hold her for examination before a Board of Inquiry. Her case was held despite all the rush of last week on July 6, and the board in its discreitno admitted her."

MEAT SKEWERS.

Save the wooden skewers that come in the meat and use them for cleaning the corners of window frames and other corners that collect dust.

Sugar-Crisp CORN FLAKES

Thin, tempting flakes of selected corn, sweet and crisp in flavor and texture—their wonderful appetizing qualities brought out by delicate toasting. A new, flavory food of satisfying goodness. Enjoy them.

Deliciously Sweet and Crisp

At Your Grocer's

Canadian Postum Cereal Co., Limited
Head Office: Toronto Factory: Windsor

MADE IN CANADA

413

The Evening Examiner

PHONES—Editorial 1601. Business Office, 1600. Private Branch Exchange to all Departments.

The Examiner is a member of the Audit Bureau of Circulation.

The Daily Examiner, published every lawful evening. The Peterborough Examiner, Limited. Office, 419 George Street.

The Weekly Examiner, published Thursday morning, $2.00 per year, delivered in city; out of town subscribers, by mail, $4.00 per year; that of The Weekly Examiner is $1.50.

U. S. REPRESENTATIVES.

Special U. S. Representatives—W. H. Stockwell, 629 People's Gas Building, Chicago Ill.

New York—Chas. F. Miller, 225 Fifth Avenue.

Advertising Rates on application.

R. M. GLOVER, Managing Director.

THURSDAY, JULY 12, 1923.

VOTERS NEED INSTRUCTIONS.

The recount in North Brant showed so many ballots marked with crosses on the back of the paper that Mr. Roebuck, one of the counsel engaged, made the suggestion, jokingly, that in future elections ballots should be printed with the names on both sides of the paper.

A similar condition of affairs has been found in other constituencies where recounts have been held, ballots marked on the wrong side of the paper, ballots with the voter's name written upon them, ballots with the name of one candidate obliterated, ballots with "yes" written opposite the name of a candidate.

These mistakes may be accounted for in a measure by the fact that many women voters have not yet learned the technique of proper voting, but it must be remembered that there were similar errors before the women had the franchise.

It is evident that many voters are ignorant of the proper methods, and this is a feature that should be recognized in future campaigns.

Political speakers at the risk of insulting the intelligence of some of their hearers might well use a few minutes of their time at campaign meetings to explain just how a voter should use the ballot paper that is given him.

The need of such instruction has been revealed by the recounts.

SANE ORGANIZED LABOR.

There is a similarity between the dockers' strike in London and the strike in the Cape Breton area that is significant, says the Montreal Star. In both cases the highest officials of the controlling union have repudiated the action of the strikers. It is an encouraging sign of the times. The unions have done a great deal for the betterment of working conditions and the removal of injustices and inequalities as well as in the development and maintenance of a better spirit between employers and employed. In the years immediately following the Armistice there seemed to be an element of lawlessness in organized labor and an enlargement of that group within its ranks that preferred the methods of direct action to development along constitutional lines. That element still exists within the unions and reveals itself in Sydney and in London by defiance of the elected leaders and the threats and menaces to strike and to damage property regardless of the counsel of the wiser and more experienced heads.

Organized labor only gains by its reproof of unsanctioned strikes and its condemnation of acts of violence. There are extremists within the ranks of labor who inflame those who come under the spell of their oratory to acts of violence. It is reassuring to know that the hotheads are to be found only among the junior officers and a minority of the men. The bulk of the rank and file stand by the colonel and the staff and by their efforts the mutiny will soon be quelled.

UP TO HON. MR. FERGUSON.

The leaders of the U. F. O. declare that the farmers' political movement has not been killed by the result of the recent election, and that it will come back stronger than ever.

That depends, as the Examiner sees it, largely upon the kind of Government that Hon. G. Howard Ferguson and his associates give Ontario during the next three or four years.

If the new administration is efficient, honest and reasonably economical there is no doubt that the two-party system will remain triumphant, and that there will be little chance for a successful revival of the Agrarian movement as a dominating factor in the political situation.

Hon. Mr. Ferguson can drive the group system out of existence in this Province if he gives Ontario what the people are looking to him to give—a stable, responsible, straight-forward administration of Provincial affairs.

Ontario is inclined, judging by the newspapers of all shades of politics, to give the new Government a fair chance to make good.

The personnel of the new Cabinet has been greeted with general approval and with a minimum of criticism. Mr. Ferguson has a majority large enough to make him independent of mal-contents in the ranks of his own party, and he takes over the responsibilities of office under most favourable auspices.

If he and his Government do not succeed the Province will know just where to lay the blame.

MORE LEGAL TALENT.

One gratifying feature about the Ferguson Cabinet is that, in addition to the Premier, there are three experienced lawyers in the Ministry, an amount of legal ability that should result in a considerable saving to the people of Ontario.

It is not difficult to recall that in their campaign of 1919 the United Farmers made a great deal of capital about the number of lawyers in politics, and attacks upon the legal fraternity were a feature of every U. F. O. meeting.

But when the unexpected developments of the election threw the responsibility of government upon the new party they found themselves singularly embarrassed by the absence of legal knowledge.

They had to enlist the services of Mr. Raney as Attorney-General, and upon his shoulders fell the bulk of the legal work of the Cabinet.

In addition, of course, it was necessary to frequently engage lawyers, and the amount paid by the U. F. O. Government for legal services made their pre-election assaults upon the profession seem ridiculous.

The presence in the new Cabinet of such well-known lawyers as W. F. Nickle, W. H. Price and Chas. McCrea, in addition to Mr. Ferguson, gives the administration which takes office on Monday a big start over the late Ministry, and the Province should be a gainer to a considerable extent as a result of the change.

The legal profession has contributed some of Canada's greatest statesmen, and the experience of the Farmers' Government with one solitary lawyer to guide them will perhaps protect the lawyers in future political campaigns.

"REFORMING" THE SENATE.

The demand of the local branch of the G.W.V.A. for "reformation" of the Senate, as well as similar demands from various organizations and individuals in all parts of the country, indicate that the real trouble in relation to the upper chamber has not been diagnosed.

"Reforming" the Senate would be unnecessary if the political parties had adopted the only logical method within their jurisdiction.

Had the upper house been made up from its beginning of men chosen solely because they were regarded as capable, efficient and far-minded enough to carry out their duties with the welfare of Canada alone in their mind, there would be no need of demanding changes.

Both the political parties have looked upon the Senate as a refuge for party politicians whose usefulness in the Commons has been outlived, or as offering a chance to reward those who in some way or another have contributed to the success of their party.

And so when a Conservative Government is in power the vacancies in the Senate are filled up with Conservative party hacks.

And then when the pendulum swings and a Liberal administration takes office a procession of Liberal Senators makes its appearance.

The old game has been going on for many years, and the end is not in sight.

There is a Conservative majority in the upper chamber now, and likely by the time ill-fortune falls upon the present administration and they are dismissed at the polls, it will be found that the Liberals have gained the ascendancy in the Senate.

Then, of course, the new Government will complain that the upper chamber is blocking all its progressive legislation.

The political parties all the time had the reformation of the Senate in their own hands, and they have signally failed to rise to their opportunity.

AN UNRECKONED POWER.

In the bitterness of disappointment because of the failure of the professional diplomats to bring order out of the chaos of the Great War, among those who fought that the better day might come there is a strong urge to cry out: "The sacrifice of blood and treasure was in vain."

To look at the dark side of the picture is to almost establish the conviction that the sacrifice was in vain—the hatred and mistrust typified by the situation in the Ruhr Valley, the wrangling at Lausanne, the malignant cesspool of Russia, the incipient revolutions and international quarrels among the smaller nations of the Old World, the million of British ex-soldiers out of work; and, in general, the germs which caused the world disease of war in 1914, still present and intensified an hundred fold.

But, on the brighter side, one distinct and lasting gain stands out—a gain which can be developed into a complete counterbalance to all the threatening problems of the day—the gain of a better understanding and a desire for closer co-operation between the peoples of the British Empire and the United States. Acting as a united force, and in support of the principles to which both nations subscribe, these great sections of the English-speaking race have it within their power to bring to the world the peace which the masses so earnestly desire.

A Government is not always the channel by which the deeper feelings of a people are made known to the world. In proof of this assertion the writer points to the expressions of comradeship, backed with action, which have passed between the ex-service men's organizations of the two nations. The kind offices of the American Legion have aided many Canadian veterans during the past two years when they have sought a living in the Republic. The G.W.V.A. has always endeavored to reciprocate with Legion comrades who seek to make their homes in Canada.

During the British Legion Conference in London recently, Col. Hanford McNider, past National Commander of the American Legion, carried the greetings of the United States ex-service men. Part of his message read:

"We were comrades in war; let us be comrades in peace. If spites and animosities have hitherto beset us, may we not now lay them aside? Let painful memories yield to the healing of forgiveness. Let us strive to prevent the tyranny of groups and classes, and to promote the general good. Let us discharge the obligations of citizenship and dwell together as nations in such honorable concord and bonds of unity that those who would invade the rights of the least must reckon with the rights of all, and consider in the reckoning that patriots are willing to dedicate their lives to the perpetuation of free institutions as one of the noblest ends of war."

With the fostering of such noble sentiments among all people of the two nations, the time would not be far distant when the "spites and animosities" which have been created by the "groups and classes," (such as the desire for armament supremacy), would become petty and inconsequental. The capacity for understanding and concord between English-speaking peoples would set an example to other nations which they could not afford to disregard.—The Veteran.

EDITORIAL NOTES AND COMMENT.

Now that the line-up of the Cabinet has been announced, Ontario is wanting to hear the name of the controller of finance.

Election recounts do not make much change in the results, but they show that some deputy-returning officers and many voters need some education as to their respective duties.

Dominion statistics indicate that Ontario is leading the Dominion in breaches of the liquor laws. You can place your own interpretation on that statement.

Western reports are to the effect that crop conditions are far above the average, and many districts claim the best ever. That is cheerful intelligence.

A drowning at a municipal swimming beach in London indicates the necessity of precautions against such accidents. The Examiner is not at all satisfied that the local civic swimming places are efficiently protected.

Attorney-General Nickle is receiving so many bouquets from the press of Ontario that he has taken the limelight away from his leader.

WISE AND OTHERWISE

The supreme test will come when a dry South is asked to line up for a damp Democrat.

* * * * *

The French seem able to control everything in the Ruhr except the expense account.

* * * *

Nothing less than an eclipse, however, could shut off California's wonderful sunshine.

* * * *

The building records indicate that poor old Germany is prospering in spite of all she can do.

* * * *

Eve nthe highbrow must feel mortal when he catches himself perversely humming a popular song he detests.

* * * *

In other words, ships can solve the problem of wine rations by employing doctors who are gifted liars.

* * * *

Now they say poison gas will cure a number of things. At any rate it

will cure the notion that war is glorious.

* * * *

One reason why people take a coal-shortage seriously is because it doesn't come during the baseball season.

* * * * *

The reason we need more and more aliens is because one isn't here long until he begins to demand decent wages.

* * * *

Even the twelve-hour day isn't long enough to get itself thoroughly whitewashed by an investigating committee.

* * * *

Germans are smart enough, but they are the only people who can't understand why nobody sympathizes with them.

* * * *

The farm population will keep on dwindling just as long as the city has a monopoly of high wages and high jinks.

* * * *

Little countries that are not fighting for foreign markets seldom feel called upon to defend the national honor.

* * * *

Another nice thing about marrying a widow is that a man's stomach

isn't made a test tube for purposes of experimentation.

* * * *

Strenuous modern life may effect the heart and lungs, but it appears to have a beneficient effect on the gall sac.

* * * *

Statistics inform us that China sent us nearly two million hairnets last year, but don't tell what her net profit was.

* * *

It is yet a little too early to tell whether the political issue of 1924 will be the world court or the origin of species.

* * * *

Many things offend a progressive leader, particularly the fact that the conservatives are parked close to the feed trough.

* * * *

Correct this sentence: "I really enjoyed the picnic," said the wife, "because Father and the boys did all the work of getting ready for it.

CAVAN NEWS

CAVAN, July 12.—Fred. Swan visited friends in Mariposa last week.

Stanford Vancamp, Percy Vancamp and the Misses E. Wright and Margaret Swain of Blackstock called on Cavan friends last week on their way home from Bancroft, where they had spent the week-end.

Wm. Douglas is visiting friends in Otonabee.

Wm. Swain, who has spent the past number of years in the States, is here on an extended visit to his brother, Josh., and other friends.

Mr. and Mrs. Harold Bigelow have returned to Kaladar.

Master David Swain of Valentia is spending his holidays with his grandmother, Mrs. Hunter.

Mr. and Mrs. Wm. Cathcart have returned to their home in Peterborough after spending the past week with Cavan friends.

G. Howden motored to Peterborough on Sunday and spent the day with his mother.

Mr. and Mrs. Robert Armstrong have returned from their wedding trip.

George Rorke, who underwent an operation in Dr. Turner's Hospital last week, is progressing favorably.

SEVERE HAIL STORM

MOOSE JAW, July 12.— (Canadian Press).—Pieces of ice, three inches long fell in the course of a hail storm which swept the country northwest of Piapot at noon Tuesday. Claims for hail insurance as high as 40 per cent., have been filed. The district west and east of the town was the most severely hailed.

FIVE PERSONS KILLED

TERRE HAUTE, Ind., July 12.—(Canadian Press). — Five persons were instantly killed and two seriously injured near here late yesterday when a motor car which had stalled on the track of the Big Four Railroad was struck by a passenger train.

CATTLE, GRAIN AND PRODUCE

Peterboro—Toronto—Montreal—Winnipeg—Chicago

PETERBOROUGH MARKETS.

Fruits.

Bananas, doz 30-60c, lb. 10c; oranges, 30 and 90 cents per dozen; grape fruit, 10-15c each; 2 and 3 for 25 cents; lemons, 30-40c doz.; Smyrna figs 40-50c; cooking figs 15c lb.; dates, 10c lb.; apples, 20c peck; eating apples, 30-60c peck; strawberries, 13-15c quart; rhubarb, 5c bunch; pineapples, 25-45c; red plums, 20-40c doz.; apricots, 20c doz.; peaches, 40c doz.; cherries, 13-40c lb.; 95 cents to $2.00 a basket; cantaloupe, 15-20c; gooseberries, 20c quart; red currants, 15c box; blueberries, 35c quart; pears, 5c each.

Cocoanuts, 10-15c; chestnuts, 30-40c lb.; mixed nuts, 25-30c lb.

Vegetables.

New beets 3 bunches 25c; new carrots, 2 bunches 15c; parsnips, 5c domestic onions, 10-15c; Bermuda onions, 2 lbs. 25c; green onions, 5c; spinach, 15c lb.; parsley, 5c; green peppers, 10-15c each; cucumbers, 2 for 25c; Florida cucumbers 15 and 20-25c lb.; hothouse tomatoes, 30-40c lb.; endive, 10-15c bunch; Lima beans, 10c; string beans, 35c lb. artichokes, 20c each; asparagus 15c, bunch; egg plant, 35-40c; watermelons, $2.25 each; radishes, 5c; green peas, 2 qts. 25c; Swiss chard, 20c bunch; mint 5c bunch, leaf lettuce, 5-10c; new cabbage 10c lb; domestic potatoes $1.00 bag, new potatoes 20-25c a measure.

Dairy Products.

Butter, creamery, 31-39c; dairy 30-35c oleomargarine, 25c; eggs, 25c doz.; lard, 17-23c; shortening, 17-18c; cheese, new, 23-34c lb.; old cheese, 40c lb.

Fish.

Salmon, pink, 20c lb; red, 18-25c; salmon trout, 25c; white fish, 18c; halibut, 28-30c; haddies, 18-20c; boneless, 25c; fillets, 28c; kippered herring, 20c; salt herring, 60c doz; sea herring, 10c lb, fresh, 3 lbs, for 25c; snacks, 35c; smelts, 20-30c lb.

Meats.

Beef, lb., 12-30c lbs.; pork, 18-35c; bacon, 32-50c; sausage, 18-20c; veal, 12-30c; spring lamb, 20-25c lb.; mutton, 12-30c.

Chicken, lb. 30-35c; hens, 24c lb.

Hogs, thick, smooth, cut, $8.25; select graded, $9.05; dressed (head on), $16.00; dressed (head off, $17.00.

Grain (Wholesale and Flour.

Wheat (Fall and Marquis) $1.00-$1.05 bu; spring wheat, $1.00-$1.05; peas, (No. 1) $1.25-$1.35; No. 2, $1.15; oats, 55-60c; rye, 65-75c; barley, 60-65c; buckwheat, 75c; alsike $4-$5; red clover, $5-$9; sweet clover $3-$3.25 bu.; cleaned, $5.

Flour, half bbl. $3.75-$4.00; pastry flour, 24 lb. bag 79-89c.

Hay, Bran, Etc.

New hay (loose), $14-$15; baled $15-$16; straw, $8-$12; bran, ton, $28; shorts, ton, $30.

Hides and Wool.

Cow hides, heavy, 6c; light, 7c; horse hides, $2-$2.50; calf skins, 10c; sheepskins, $1-$1.50; shearling, 20-25c.

TORONTO MARKETS.

TORONTO, July 12.—There was a fair steady market yesterday for anything of decent quality in the butcher class. There seems no trouble with the demand, providing the quality is good enough. Any weakness in the market is due to the presence of too many green half finished cattle. These clear slowly and are not wanted in the local butcher trade. Shippers cannot be too cautious in shipping this class of cattle, as they are liable to sharp price cuts any day. Handy weight well finished butcher cattle are wanted and are selling firm at $7.75 to $8.00, and choice heavy steers at $8.00 to $8.25. Choice baby beeves selling from $8.00 to $9.50. Fair medium butcher, $7.00 to $7.50. Common stuff declines sharply over a wide range from $6.50 down to $5.50.

Cows steady, $5.25 to $5.75, tops.

Calves steady, $9.00 to $10.00, tops.

Lambs steady, 16c to 16½c.

Hogs steady, packers' quotations, $7.75 f.o.b. and $8.35 fed and watered.

Dunn & Levack quote: Choice calves, $10; medium do, $8 to $9; common do, $5 to $6; choice sheep, $7; medium do, $6 to $6.50; heavy do., $4; lambs, $15.50 to $16.

Receipts.

Union Stock Yards—Receipts yesterday, 83 cars, 956 cattle, 767 calves, 2,099 hogs, 1,179 sheep and lambs.

Heavy steers, export	$7.75 to	$8.25
do. good	7.50	7.75
Butcher, choice	7.75	8.25
do medium	7.00	7.50
do common	6 00	6 25
Baby beeves	8 50	9 00
Cows, fat, choice	5 25	5 75
do. medium	4 50	4 75
Bulls, export	5 00	5 25
Butcher bulls, good	4 75	5 25
Canners and cutters	2 00	2 75
Feeding steers good	6 50	7 50
Stockers	5 25	5 50
Calves, choice	9.00	10.00
do. common	5 00	5 50
Milch cows	50 00	80 00
Springers	80 00	100 00
Sheep, choice	6 50	7 00
do. heavy	3 50	4 50
Spring lambs	16.00	16.50
Hogs, flat rates:		
do. f.o.b. bill	7 75	.....
do. fed and watered	8 35	.....
do. to farmer	7 50	.....

CHICAGO CATTLE.

CHICAGO, July 12.—(Canadian Press).—Cattle, receipts 10,000; fairly active; beef steers and yearlings steady to strong with Tuesday's close; spots shade higher on yearlings; top matured steers $11.50, weight 1,258 pounds; several loads handyweight and heavy steers $11.00 and $11.40; bulk matured steers $9.50 and $10.75; best yearlings $11.25; she stock and bulls active, largely 15 to 25 higher; choice beef heifers $10.35; several lots $10 and $10.25; bulk beef steers $8.50 and $10.00; vealers closing 25c to 50c lower; stockers and feeders scarce, firm, bulk desirable bologna bulls $5.25 and $5.65; bulk desirable veal calves to packers $11.50 and $12.50.

Hogs, receipts 26,000; fairly active on better grades around 10c higher, others slow steady; closing dull, bulk best 160 to 250 pound $7.45 to $7.60; top $7.65; desirable 260 to 350 pound packers mostly $7.25 and $7.40; bulk throwout sows $6.10 and $6.40; few 120 to 130 pound pigs, $6.50 and $7.00; estimated holdover 22,000.

Sheep receipts 14,000; good and choice western fat lambs strong to 15c higher; native, closing steady bulk desirable fat lambs $14.00 and $15.00; top $15.10; culls and sheep steady; native culls $7.50 and $8.50 practically no yearlings or aged wethers offered; bulk fat ewes $5.00 and $6.50; extreme heavies downward to $3.50.

CHICAGO WHEAT.

Chicago, July 12. Canadian Press. —Dollar marks were virtually discarded to-day in quoting the price of wheat. Both the July delivery and September fell below $1 a bushel, and all deliveries touched a new low record price for the present season as well as the lowest record in any July since 1914. The momentum from Tuesday's collapse of values had much to do with yesterday's setback. The market closed unsettled at ¼ to 7-8c net decline, with September 99 5-8 to 99 3-4c, and December $1.02½ to $1.02 5-8.

Corn finished a shade lower to 3-4c advance; oats at 1-8c off to 3-8c gain, and provisions from 10 to seven cents up.

WINNIPEG CATTLE.

WINNIPEG, July 12. Canadian Press. — Receipts were 955 cattle and calves, 875 hogs and 155 sheep.

The few good handy weight butchers on offer met with a ready sale at steady prices while the common in-between grades sold slow at weak prices. Top butcher steers ranged from $6.75 to $7.50; butcher heifers $5 to $7; good calves $6 to $8; feeder steers $4 to $5.

The hog market held in line with Tuesday's close, thick smooths weighing up at $8.35.

The sheep and lamb market was unchanged.

EGG MARKET.

Ottawa, July 12. Canadian Press. —As was anticipated the Chicago market has declined 1½c to 3c since Tuesday chiefly as a result of the publication of the stocks of eggs in storage July 1 which amounted to 10,213,000 as compared with 9,763,000 cases for the same date last year.

Toronto unchanged.

Montreal carton extras 31 to 32, extras 29, firsts 25, seconds 22. Frozen poultry in good demand; prices unchanged.

Manitoba and Saskatchewan unchanged.

Alberta situation unsatisfactory — quality poor and receipts light. Alberta dealers quoting firsts 17c and seconds 12c delivered.

British Columbia markets easy and unchanged at 21 country points.

CASH GRAIN.

Montreal, July 12. Canadian Press —There was no further change in the condition of the spot market for oats, prices being steady. A moderate business was reported in flour. The millfeed market was unchanged. Trade in rolled oats was quiet. A firmer feeling developed in the baled hay market. The local egg market was without any new feature. The potato market was featureless. Business in butter and in cheese was quiet.

RAISED WOODWORK.

In cleaning carving or any raised woodwork, a brush is absolutely necessary.

EDDY'S MATCHES

On the C.P.R. and C.N.R. -where *quality* counts-

Eddy matches are served to patrons

ALWAYS, EVERYWHERE IN CANADA ASK FOR EDDY'S MATCHES

10

SCHOOL REPORT

Promotion examinations held in Hastings Separate School.

Jr. IV to Sr. IV—Patrick Howard, 82; Hilda Jones, 81; Regina Cleary, 80; Margaret Walsh, 71; Gerard Bailey, 69; Louis Lambert, 65; Teresa Crowley, 63; Josephine Crowley, 60.

To Sr. II—Bernard Collins (absent but recommended), Angella O'Shea, 78; Ruth McCarthy, 76; Willie Boyle, 75.

To Sr. II—Bernadette Jones, 69; Berkeley Boyle, 67; Patricia Collins, 66; Gilies McGuire, 64; Fergus McCarthy, 63; Mary Collins, 62; Marie Lemoire, 61; Edna Sopha, 61; Tommy Sopha, 60; Louis Myles and Richard Walsh, absent.

To Jr. II—Lillian Collins 73; Mary Agnes Crowley, 69; Mary Wilkins, 64; Elmer Hickey, 61.

To Jr. I—Lillian Lynch, Julia Pearson.

To Primer C—Joseph Sopha, Francis Crowley.

To Primer B—Raymond Boyle, Francis Shaughnessy.

LILLIAN CONDON, teacher.

Pres. Harding Will Be Guest of the Dominion.

OTTAWA, July 12.—(Canadian Press).—President Harding, who will visit Vancouver on his way back from Alaska, will be the guest of the Dominion government while in Canada it was announced yesterday. He is expected in Vancouver on July 26. An address of welcome will be presented to him by Hon. J. H. King Minister of Public Works.

Alberta Will Require 10,000 to 12,000 Harvesters

CALGARY, July 12 (Canadian Press). — From 10,000 to 12,000 harvest hands will be required to handle Alberta's estimated bumper crop this fall, according to an announcement made by Walter Smitten, the Commissioner of Labour, yesterday.

He has fully investigated the situation, and every effort would be made to meet the requirements.

A complete survey made by the Government shows that the acreage in the Medicine Hat and Drumheller districts would be slightly less than in 1920, while the acreage in the Calgary, Lethbridge, and Edmonton districts was considerably larger.

YUCATAN WOMEN HAVE VERY ADVANCED IDEAS

MEXICO CITY, July 12.—(Associated Press).—Yucatan's delegation of women to the recent convention of the Pan-American League of Women, in this city, created something of an uproar. Yucatan is socialistic and very advanced, and while some of the women delegates from other states call themselves progressives, they were geared considerably lower than their sisters from the peninsula.

The Yutatecas discussed birth control with great frankness, in spite of the alarmed protests of the other delegates, and then expounded the facile wedding and divorce methods of their state.

Their arguments, however, failed to induce the convention to adopt other than the customary resolutions for the enfranchisement of women.

"QUALITY All Through"

That's How "GUTTA PERCHA" CORD TIRES Are Made

GUTTA PERCHA & RUBBER, LIMITED
HEAD OFFICES & FACTORIES -TORONTO

Make Your Trip More Enjoyable by a Refreshing Night on Lake Erie

(Your rail ticket is good on the boats)

Thousands of west bound travelers say they wouldn't have missed that cool, comfortable night on one of our fine steamers. A good bed in a clean stateroom, a long sound sleep and an appetizing breakfast in the morning.

Steamers "SEEANDBEE" — "CITY OF ERIE" — "CITY OF BUFFALO"

Daily, May 1st to November 15th

Leave Buffalo - 9:00 P.M. / Arrive Cleveland - 7:30 A.M. — Eastern Standard Time — Leave Cleveland - 9:00 P.M. / Arrive Buffalo - 7:30 A.M.

Connections for Cedar Point, Put-in-Bay, Toledo, Detroit and other points. Ask your ticket agent or tourist agency for ticket via C & B Line. New Tourist Automobile Rate—$10.00.

Send for free sectional puzzle chart of the Great Ship "Seeandbee" and 32-page booklet.

The Cleveland and Buffalo Transit Co.
Cleveland, Ohio

The Great Ship "Seeandbee" — the largest steamer on inland waters of the world.

Fare $5.50

CAMPBELL STRATTON & CO.
MEMBERS TORONTO STOCK EXCHANGE
INVESTMENT BROKERS
244 Bay St. Toronto
GEO. W. LUNDY, Mgr. Peterborough Office.
6 Bank of Commerce Bldg. Phone 550

RENEW YOUR EXAMINER SUBSCRIPTION.

MAIL EDITION

The Evening Examiner

"The store that is too small to advertise is too small to produce a living for a healthy man or woman."

PRICE THREE CENTS — PETERBOROUGH, THURSDAY, JULY 12, 1923 — PRICE THREE CENTS

PAPERS FROM INQUEST WERE NOT PRODUCED

Forty-Two Pages of Evidence Given By Delorme at the Inquest Was Ruled Out—Detective Lajoie on the Stand.

RAOUL'S WILL.

MONTREAL, July 12. Canadian Press. — At the afternoon hearing yesterday of the trial of Rev. Father Delorme, charged with the murder of his half brother, Raoul, Detective Lajoie confirmed conversations that had taken place at the Delorme home at 190 St. Hubert street, in the week following the discovery of the victim's body. Lajoie declared that he had heard Lily Delorme say she had gone out in the afternoon of January 6, the day of the murder, about 4 o'clock, and had returned for supper. He further testified that the abbe had stated that the revolver he had was one that came from his father. When the detective found out on January 14 that the revolver had been bought by the abbe from Haynes, the local gunsmith, his suspicions were directed against the accused. In the course of further conversation with the priest witness said Delorme had stated that Raoul had made a will and that he thought it was in Ottawa. The following day he said the will was in the office of Notary Belanger, "and I hope my brother Raoul has not forgotten me for I was so good to him."

Questions as to the will had been put to the accused by two local reporters and he, the witness, listened to the priest's replies. In further direct conversation with the accused, the abbe had asked Lajoie what opinion he had formed as to his brother's death. He had replied that he thought it was a case of suicide. "What-" exclaimed the abbe, "Suicide, with six bullets in his head-"

"Yes," he had answered.

"I have once saved a man's life after he had fired four bullets into his head." That was a case of suicide. He stated that the abbe had made a movement of the shoulders, and the matter had dropped.

Coroner McMahon was called to the stand. He had held the inquest into the death of Raoul Delorme. On examination of the depositions before the court it was found that there were no depositions taken in hand by the clerk of the coroner's court nor could the crown counsel find the inventory to ascertain whether or not there was a deposition of the abbe's taken in that manner.

This led to long arguments by the Crown, the defence and the court as to whether evidence before the coroner's court which had not been put in in the Court of King's bench was now admissable. Prior to the argument the evidence of the abbe at the coroner's court, covering 42 typewritten pages, was specially signed by Coroner McMahon and Clovis Pauze, the official stenographer of the coroner's court. Crown Prosecutor Calder then held that introduction of the abbe's evidence before the coroner was admissable whilst Alleyn Taschereau, for the defence, argued at length against its admissability. After lengthy quotations from ponderous law volumes, Mr. Taschereau said he would not insist beyond measure against the using of such evidence but he pointed out that if it were admitted it would render necessary an enquiry by the defence which would last perhaps three or four weeks.

Crown Prosecutor Calder argued against the points raised by Mr. Taschereau. The court then proceeded to sum up both sides, and concluded that the evidence could not be admitted and that the objection of the defence was sustained.

Before the court adjourned it was arranged that the whole court, the accused, the jury, officials, lawyers and chief justice Sir Francis Lemieux, should visit by automobile this afternoon all the scenes and locations referred to in the trial.

Insurance and Grants For Civic Employees.

OTTAWA, July 12 (Canadian Press). — Group insurance, a pension and retiring allowance scheme for civic employees, and grants to the dependents of civic employees who have died since 1st January, 1921, were discussed at a joint meeting of the Board of Control and the Civic Insurance Committee of the City Council yesterday afternoon.

All appeared favourable to the three propositions, but no definite action was decided on, pending more information as to those who would benefit and the operation of suggested plans.

STOCKS AND BOND

great boom in the mining industry. I have had many years experience in practical mining, both in Cobalt and Porcupine, and have a wide connection there. I am therefore in a position to get early and reliable information in both camps. I have made a profit for every one of my clients up to date, and shall be pleased to advise any one interested. There will be a strong market this summer and now is the time to get in.

Accounts carried on reasonable margins

C. H. REID

Room 111 Barrie Bldg.

Forty Thousand Laborers Needed.

TORONTO, July 12— (Canadian Press)— Forty thousand farm laborers are needed to harvest the western crop this year, according to newspaper advertisements. Will they be secured from the East. They may and they may not be had. Acting Superintendent Hamilton, of the Government Employment Service, stated yesterday.

"Although we are sending 25 men a day to the farms, we are unable to supply the demand from Ontario farmers for labor," he said. "There is little experienced farm labor to be had in Toronto. Of course, it should be borne in mind that not many from Toronto have taken the western trip in past years."

ENGLAND HAS FASTEST TRAIN

Travels at Over 61 Miles An Hour—World Record.

LONDON, July 12—(Associated Press).—The fastest train in the world is now running between London and Swindon, a distance of 77¼ miles, which it covers in 75 minutes, travelling at the rate of 61.8 miles an hour.

This is one of five trains announced in the summer schedules of the English railroads, that will make better than a mile a minute on regular runs. The longest run is between London and Bath, 106 7-8 miles, which is made at the rate of 61.1 miles an hour.

Another feature of the summer train schedules is that daily nonstop trains are run between London and all the important cities and summer resorts in England, which are designed to allow the worker to live at the seaside and continue to work in London.

AIR ARMAMENTS TO BE REDUCED

Plans Under Way to Bring About Conference of Two Great Powers.

LONDON, July 12. — (Canadian Press.) — It was disclosed in the House of Lords last night that the Government thinks the present moment inopportune to initiate an international conference on the limitations of air armaments. The House was debating a motion aimed at having Britain join with the United States' government for such a conference.

The debate ranged over the whole question of land, sea and air defence.

Marquis of Salisbury, Lord President of the Council, said that the Prime Minister had already set forth the Government's desire to co-operate to the utmost with other nations on the lines of the Washington agreements for limitation of air armaments, but while the situation in Europe was so strained any steps in that direction now would be wholly fruitless, and there would be almost a certainty to be misunderstood.

There was more open talk in the course of the debate of possibilities of danger of war than has been heard in the Upper House for a long time.

The Government's new air policy was generally acquiesced in, even by Grey and Haldane, but they did not conceal their apprehension at the starting of new armaments competition.

Viscount Grey strongly urged the utilizing of the League of Nations to counteract armaments competition, recognizing the government's viewpoint with regard to a naval base at Singapore. He doubted whether it was an essential expenditure. Nobody dreamed it was aimed against the United States, but he thought it better frankly to admit that there was a contingency, however remote, of a war with Japan.

OBITUARY

ANNIE MABEL HUTCHINSON.

The death occurred last evening at the family residence, concession 15, lot 21, of Mabel Annie Hutchinson, following an extended illness. The funeral will take place on Friday afternoon at 2 o'clock, from the late residence of the deceased to the Little Lake cemetery.

BOARD OF ARBITRATORS

Montreal, July 12. Canadian Press. — Papers were sworn out here last night by representatives of the employees of the Montreal Light, Heat and Power Consolidated calling upon the government to appoint a board of arbitration to settle the present differences between men and employers. The men are asking a return to the wage conditions as obtained in 1920.

FALL FROCK.

A fall street frock of navy blue twill has its collars and cuffs faced with red wool crepe and some gold braid effectively used on the front of the costume, giving a military suggestion.

ELEVATORS DID NOT LIVE UP TO PROMISES MADE

Southern Alberta Farmers Were Promised Premium If They Would Ship Wheat Via Vancouver.

WAS NOT PAID.

CLARESHOLM Alta., July 12.—(Canadian Press).—Promises by elevator companies that southern Alberta farmers shipping grain to Vancouver would be paid a premium were not always lived up to, according to witnesses who testified before the Royal Grain Enquiry in session here this morning.

F. T. Gibbie, a farmer, told the commission that he was promised a premium if he would ship to Vancouver but that after shipping to the coast the Alberta Pacific Grain Company refused to pay. Another farmer said he could not obtain a premium on his wheat from the United Grain Growers, Limited while a neighbor obtained five cents a bushel on wheat sent to ancouver.

A reduction on freight rates between here and the coast was urged by several witnesses. The high rates it was stated often stood in the way of the farmer succeeding. Different views were expressed as to the grading system protects everybody except the producer, while another said the present grading plan could not be improved upon.

LIKE BEGETS LIKE.

When a man becomes bitter and sour and begins to think and feel that everyone is against him, he will inevitably begin to treat them in such a manner so that they will be. If he thinks and acts as though everyone is a friend, unconsciously he will so conduct himself that all will be his friends. If we put into our relations with our fellow men a full and overflowing measure of cheer and good will, we may rest assured that even so will it be returned to us.

Sincerity is the very foundation stone of true friendliness. It is also a human trait that is hard to counterfeit, as the sincere friendly impulse comes from the soul of a man and not from the calculating mind. Think kindly and friendly thoughts. If you have a heart and a soul, why be ashamed of them? Bring them into the shop, the office and your daily life.

The hand may be cunning, and the head may contain the brain that can conceive the most brilliant thoughts but every good and worthy impulse comes from the heart. Strengthen your faith in men, think kindly of them, believe that they are your friends, and in the long run they will be.

—Kalends, Baltimore, Md.

BRAZIL'S FUEL IMPORTS INCREASE

RIO DE JANEIRO, July 12. — (Associated Press)—Although the greater part of Brazil lies within the tropics, one of the greatest problems involved in the country's economic expansion is that of fuel supply. In 1922, according to official figures published here, Brazil spent approximately $27,000,000 on imported fuels.

The principal difficulty in the way of developing known sources of fuel in Brazil at present is the lack of transportation facilities. Coal mined in Brazil now costs more on this market than that imported from England or the United States.

HEAVIEST RAIN SINCE 1914.

MOOSE JAW, July 12 (Canadian Press). — The rain in Saskatchewan in June was the heaviest since 1914, according to the records of the Dominion Meteorological agent, J. K. Stevenson, of this city, who compiles the records for Saskatchewan.

The heaviest rainfall was at Arcola, where 9.37 inches is recorded. Aneroid received 9.33 inches and Pennant 9.01 inches. Leader had 7.37, Gull Lake 8.53. In the city of Moose Jaw, the record shows 5.03 inches.

Among the places which received a normal or less than normal precipitation were Whitewood with 3.87, Nashlyn 3.49, and Caron, 22 miles from Moose Jaw, only received 2.76.

STRIKERS PROTEST USE OF TROOPS AND ARREST OF THE UNION OFFICIALS

Hon. James Murdock Suggests Return to Work as Proof of Claims That the Troops Are Unnecessary.

NO WAGE ISSUE.

SYDNEY, N. S., July 12— (By Canadian Press Staff Correspondent.)—A. S. McIntyre, vice-president of the District 26, of the United Mine Workers of America, gave to the Canadian Press last evening the following telegram which passed between himself on behalf of the striking Nova Scotia coal miners and International President John L. Lewis, and himself and Hon. James Murdock, Minister of Labor.

The telegram to President Lewis sent yesterday was in reply to that of several days ago, in which the International head requested the District 26 executive to instruct their men to return to work.

The telegrams were sent and received as dated:

July 11, 1923.

John L. Lewis,
Atlantic City.

District board considered your telegram and state that this strike has no connection whatever with contract with corporation or wage demands. The only issue is to prevent use of armed force against workers in every industrial dispute in this province and for release of our president and secretary.

"The membership has unanimously pledged itself not to return to work until troops are removed and our officials released. For any district officers to advocate return to work would be quite useless in face of the determination of men to stay on strike. We have repeatedly guaranteed immediate resumption of work if troops are withdrawn and officers released.

"This struggle is supported by trade unions of Canada and is a political struggle of Canadian workers against an evil from which we have suffered for years. Our international union must understand that its jurisdiction does not give it authority to prohbit workers in Canada waging a political struggle against use of armed forces which are being used to smash our labor movement.

(Signed) "A. S. McIntyre."
Ottawa, Ont., July 9, 1923.

"A. S. McIntyre,
Dist. 26 Vice-President U.M.W.

"I understand miners' executive committee will meet to-morrow to take into consideration message which has been received from President Lewis exposing the view that the present strike of coal miners is illegal from point of view of organization, that the strike is moreover contrary to the practice and principle of the organization since the men on strike are under working agreement which is effective until January 14 next.

"I trust your committee will give careful attention to Mr. Lewis' message and will do all possible on their part to maintain the present trades union principles with respect to the carrying out of signed agreements.

"Action taken by the executive committee which will permit the immediate resumption of work any point in dispute to be adjusted by negotiations, would in my opinion go far towards permitting the speedy withdrawal of troops and return to peaceful industrial conditions.

(Signed) "James Murdock."

Sydney, N.S., July 10, 1923.

"Hon. James Murdock,
Minister of Labor, Ottawa.

"Your wires received. Executive board will consider your suggestions to-morrow. You seem to be confused on the issue here.

"This strike has no reference to contract or wages but is against the policy of using armed force against workers in every industrial dispute in this province. I can guarantee the miners will return to work if troops and police are withdrawn and officers of this union released.

"What guarantee can you give that they will be withdrawn?

"Reply for information of board to-morrow.

(Signed) "A. S. McIntyre."
Ottawa, July 10, 1923.

"A. S. McIntyre,
Sydney, N.S.

"Wire of the tenth received. We have for past two days earnestly pressed local authorities that troops be withdrawn promptly as possible and shall continue to so insist in the belief that you and the men you represent are generally law-abiding. The situation now is that the troops were requisitioned under the law. Local authorities or officer in command seems loath to concede that there is no danger to men or property while strike continues.

"You would help much to relieve situation and to insure withdrawal of troops if those you represent would promptly return to work, under existing agreement so that there might be no excuse on the part of the local authorities for continuing the troops at Sydney.

"You will understand that we are unable to suggest that anything but an orderly process of the law should determine action to be taken, and the result in the cases of the president and secretary of your union.

"My advice is that you resume work and thus prove lack of reason or necessity for calling of Canadian troops to Cape Breton.

(Signed) "James Murdock."

SYDNEY, July 12.— (Canadian Press)—Though there was no apparent yielding of ground yesterday by parties to the Cape Breton coal and steel strike, an exchange of telegrams, made public last night by Alex. McIntyre, vice-president of U. M.W. District 26, offer to many observes the opening of a road which may lead with some settlement. Executive of District 26 advised International President John Lewis that: "We have repeatedly guaranteed immediate resumption of work if troops are withdrawn and our officers released."

Ernest Curtis, Canadian vice-president of the Steel Works' International organization, on his return here after consulting Premier Armstrong at Halifax, said he believed a settlement would be reached.

ADVERTISING PAYS SAYS WARD FIRM

William Ward and Sons, Limited, of London, manufacturers of Sir Haig and Cosmos cigars, are firm believers in the power of advertising. The one big reason for this belief is of course the fact that advertising has created a wonderful amount of business for them. For nearly three years now this firm has been a consistent advertiser, every week in the year, in this paper and also other papers throughout Canada. Their business has had a phenomenal growth. Millions of Sir Haig cigars are sold throughout Canada, annually, and business had increased so rapidly that it has been necessary to establish a branch factory for this firm in Brantford.

Brantford was selected because it was found after an extensive survey that the necessary labor could be secured there and the new plant employing between forty and fifty skilled hands will be started at once. It will be under the management of one of the members of the Ward family and the output will be used to supply some of the many unfilled orders of the firm.

BLACK SATIN.

The most modern of black satin gowns are very simple but very chic. One model is trimmed only with wide ribbons and another with gardenias.

Mr. McMurray to Be Solicitor-General.

TORONTO, July 12—(Canadian Press.)—A despatch to-day from Ottawa says: "It is likely that Mr. E. J. McMurray, K.C., M.P., Liberal member for North Winnipeg, will shortly be appointed to the position of Solicitor-General, rendered vacant by the elevation of Hon. D. D. McKenzie to the Supreme Court of Nova Scotia. Mr. McMurray will be given a seat in the Cabinet as the position of Solicitor General does not usually carry Cabinet rank, though this custom has not been followed very often except in the cases of Hon. Hugh Guthrie, Hon. Arthur Meighen and Hon. D. D. McKenzie."

FRANCE MAKES GIFT OF LAND FOR MONUMENT

Agreement Made Last Year Was Unanimously Adopted Yetserday By Chamber of Deputies.

ON VIMY RIDGE.

PARIS, July 12.—Canadian Press Cable — The Chamber of Deputies yesterday unanimously adopted the bill approving of Franco-Canadian agreement with regard to France's gift of the site for the Canadian memorial monument at Vimy Ridge.

Announcement of the French Government's gift to Canada of 250 acres of Vimy Ridge for the purpose of a site for the proposed monument was made last year in connection with the visit to France of Hon. Rodolphe Lemieux, speaker of Canadian House of Commons, who conducted the negotiations with France on behalf of the Dominion. Hon. Mr. Lemieux is a member of the Canadian battlefields memorial commission, under whose auspices the monument is being erected, the memorial having been designed by the Toronto sculptor, Walter S. Allward who is superintending its erection on Vimy Ridge. The only condition imposed by the French government on Canada in connection with the gift is that the site shall be used in perpetuity as a park.

France's splendid gift was formally acknowledged by the Canadian House of Commons on February 9, last in a fitting resolution moved by Premier Mackenzie King and supported in cordial and appreciative terms by the leaders of the different parties in the house.

The text of the bill approving of the French government's agreement with Canada relative to the grant of the site was published last December, and the Government of France has since been engaged in expropriating the necessary property.

Plans to Develop Northern Queensland.

BRISBANE, Queensland, July 12 (Canadian Press Cable). — His Excellency the Right Hon. Sir Matthew Nathan Governor-General of Queensland, at the opening of Parliament yesterday, stated that since last Parliament he had visited the northern and western sections of Queensland, and was satisfied that a white population could live and flourish there. He had no doubt, he said, that northern and western Queensland had a great future.

His Excellency stated that Queensland had suffered severely as a result of the drought and unremunerative prices, but the outlook was by no means discouraging.

He added that loans aggregating £25,000,000 would mature within the next two years, and that arrangements would be made shortly for the conversion of that amount.

The proposals listed for the coming session of Parliament include Bills providing for the encouragement of oil properties and the ade-

Fresh Fruit Salad With Whipped Cream

Ever try a fresh fruit salad with delicious, cool whipped cream? It makes a wonderful summer dessert. Try it with Keepsweet Whipping Cream, the new whipping cream put up in sanitary cans. Your grocer can supply you. We guarantee it will whip, or your money refunded. Chill the can under a cold tap or, better, on ice, pour from can, flavor to taste and whip. It has no "canned" taste. You'll love it!

Keepsweet
Whipping Cream
Also Table Cream Sterilized Milk
Malted Milk 111

MANITOBA SLAUGHTERS A BEER AND WINE BILL AT POLLS YESTERDAY

Majority Against the Proposal to Sell Beer and Wine in Hotels is 32,000 With the Returns Incomplete.

WINNIPEG AGAINST.

WINNIPEG, July 12—(Canadian Press.)— After adopting, less than three weeks ago, by a majority of 40,000, a bill for the sale of intoxicating liquors by the government, the people of Manitoba yesterday slaughtered a second bill which sought to make legal the sale by licensed hotels of beer and wine with meals in their dining rooms. The majority against beer and wine is 32,000 with returns incomplete.

The "dry" vote stood practically as in the June referendum, but many thousands of those who supported the Moderation bill stayed at home. Winnipeg gave a majority against the bill of more than 7,000, compared with the Moderation majority of 20,000.

RAILWAY EARNINGS

Montreal, July 12. Canadian Press —The gross earnings of the Canadian National Railways for the week ending July 7 were $4,747,906, being an increase of $297,351, or 7 per cent as compared with the coresponding period of 1922.

The gross earnings of the Canadian National Railways from January 1, 1923 to July 7, have been $121,304,068, being an increase of $14,460,507.62, as compared with the corresponding period of 1922.

ORANGEMEN START TREK TO COBOURG

Canadian National Trains Carried a Large Contingent From Peterborough.

All roads led to the Canadian National Station this morning, where a special train, consisting of seven or eight coaches, took aboard hundreds of Orangemen for the annual Twelfth of July parade at Cobourg.

At an early hour the lodges began to muster at their rooms, and preliminary toots on bugles, fifes, and pipes gave warning of the opening of "The Day" in the Orangemen's year.

Many lodges from the surrounding district met in Peterborough to travel by the special train, and others went by the local.

Bus lines ran special services to the scene of the parade, and many Orangemen and their families went by car.

The day opened with beautiful weather, and all who left this morning looked forward to a good time.

There will be a parade in Peterborough to-night on the Orangemen's return.

LEFT-OVER STEAK.

When you have left-over steak or chops, mince the meat and mix it with three good-sized mashed potatoes or the same amount of cold rice. Add three well-beaten eggs, season and cook like an omelet.

Farms and City Propetyr FOR SALE

Large Brick House, No. 640 Bethune Street, to be Sold at a sacrifice.
House and Large Lot in Chemong. Must be sold immediately.
100-Acre Farm in Asphodel, with first-class buildings.
200-Acre Farm in Cavan.
Dwelling-house and Six Acres of Land.
See My General Line of Agricultural Implements and Machinery.

R. C. [illegible]ARD
Agricultura[illegible] and Real
379 Water S 'Phone 1329

GALVANIZED IRON PAILS FREE AT ALL GROCERS

These are 10 qt. heavy galvanized pails, regular value 50c, given free with

18 Bars P. & G. or Gold Soap
2 Pkgs. Ivory Soap Flakes
ALL FOR $1.65

1 GALVANIZED PAIL FREE
Total REGULAR Value $2.15

You probably use this soap, get your supply now and get a big handy pail

FREE

Farmers will find these pails a very handy size.
AT ALL GROCERS STARTING SATURDAY

80c PER LB. "At The Old Price."

"Fletcher Hall" CHOCOLATES

Many brands of Chocolates have maintained the inflated prices that have been in vogue for the past few years.
We guarantee that "The Fletcher Hall Chocolates" are equal to any that you can buy at the price of One Dollar.
Choice fresh goods at 80c per lb. Sold at

MONCUR'S DRUG STORE
Phone 81 407 George St
Lowest Prices in the City on Patent Medicines.

West side, Cottage, newly decorated and painted, in good locality, good lot—$1,200.00, with a $200.00 payment.
7-Room Brick Dwelling, complete; terms $4,000.00
6-Room 2½-Storey; easy terms $2,500.00
Few Real Good Farms at Reasonable Prices; good Buildings.
5 Acres and New Brick Dwelling, 3 minutes' from City limits. Would exchange for City Property.

TAYLOR & HOWDEN Real Estate Phone 1462 144 Hunter Street

PERSONAL

HANDSOME LADY OF MEANS; would marry, if suited. Write, Violet, Box 787, Dennison, Ohio. 26dTh 2049

BOARDERS WANTED

A RESPECTABLE LADY WILL take boarders, close to the Westclox and Canadian Woollens. Apply Examiner for address. 3d-11-2783.

ROOM AND BOARD FOR TWO GENtlemen. Apply 267 Sherbrooke. 3d-10-2750.

2 MEN BOARDERS WANTED—Apply Examiner for address. 3d-10-2763.

TEACHERS WANTED

PROTESTANT TEACHER WANTED for School Section No. 3, South Monaghan. State salary, qualifications. Apply A. G. Huxtine, No. 1, South Monaghan. 6d-11-2703.

ARCHITECTS.

W. & WALTER R. L. BLACKWELL — Architects. Office, Bank of Commerce Building, corner of Hunter and Water Streets. Telephones, Office, 1300J Residence, 1272.

W. H. BARRY—Architect. Plans prepared for Monumental, Commercial and Domestic Buildings. Office, 539 Gilmour street. Phone 567.

BARRISTERS AND SOLICITORS

GORDON & O'BRIEN—Barristers, Solicitors, Notaries. Money to loan on easy terms. Special attention to Patents and Trade Marks. Phone 219. G. N. Gordon, J. A. O'Brien.

S. T. MEDD—Barrister, Solicitor Notary. Office over the Dominion Bank, corner of George and Simcoe Streets. Telephone No. 22. Private funds to loan at current rates upon easy terms.

PECK, KERR & McELDERRY, Barristers, Solicitors and Notaries, Office, Water street, Peterboro. Money to loan at the lowest current rates of interest on easy terms of payment. E. A. Peck, F. D. Kerr, V. J. McElderry.

O'CONNELL & CORKERY — Barristers, Solicitors and Notaries. Money to loan at the lowest current rates of interest. Daniel O'Connell, John R. Corkery, Hunter street, two doors west of the Post Office.

DUMBLE & JOHNSTON—Barristers, Solicitors, etc. Office, over the Toronto Savings and Loan Company, George St. D. W. Dumble, K.C., W. Johnston.

A. E. DIXON—Barrister, Solicitor, etc. Office, Hunter and George Streets. Entrance next to Madill's drug store.

HALL & HALL—Barristers, Solicitors and Notaries Public, Hunter Street, Peterboro, next to St. John's Church. Money to loan at the lowest rates of interest. E. H. D. Hall. Basil D. Hall.

MOORE & WEARING — Barristers and Solicitors, 403 Water Street, opposite the Post Office. Money to loan at the lowest current rates of interest. Jos. Wearing, M.A.

R. R. HALL—Barrister, Solicitor, etc., Peterboro, Ont. Office, corner of Hunter and Water streets, over the Canadian Bank of Commerce. Trust Funds to loan on easy terms of payment.

JAMES FORDYCE STRICKLAND—Barrister, Solicitor, Notary Public. Money to loan. 375 Water street, Peterboro. Phone 191.

WILFRID F. HUYCKE, Barrister, Solicitor, Notary Public. 395 Water Street. Telephone 289.

MEDICAL.

DR. BUCHANAN, F.R.C.S., Edinburgh, M.R.C., Eng.; L.R.C.P., London. Eye, Ear, Nose and Throat Specialist. Hours, 9-11, 2-4 p.m., and 7-9 p.m. Phone 519 Office, corner of Water and Murray Streets.

T. GEORGE LOUDON, M.D., C.M. Physician, Surgeon and accoucheur. Office, 201 Brock street. Phone 1868. Office hours, 9 to 11 a.m., 2 to 4 p.m, 7 to 8 p.m.

DR. C. C. CRAGG—Eye, Ear, Nose and Throat Specialist. Office 295 Charlotte street, formerly occupied by Dr. Neal.

DR. PHYLLIS VERSCHOYLE YOUNG, M.B., Toronto, Physician, Surgeon and Accoucheur. Office 303 Stewart street. Office hours 2 to 4 p.m.; 6 to 8 p.m., and by appointment. 'Phone 347J.

DR. T. W. H. YOUNG—Toronto, Edinburgh and London, Physician and Surgeon. Office 305 Stewart street. 'Phone 347W.

DENTAL

DR. J. F. O'BRIEN has opened his new dental office at 172½ Hunter street west. 6d-14-2956.

MONEY TO LOAN.

We have funds to loan on Real Estate Security at the lowest rates. GORDON & O'BRIEN. Phone 219.

MONEY TO LOAN ON IMPROVED farm and city property. Apply Hall and Hall, 116 Hunter Street, Peterborough. 26d-67-733

OSTEOPATHY.

DR. BRUCE E. MARSHALL—Osteopathic Physician. Office, 242 Hunter street. Hours, 9 to 11, 2 to 4 p.m., 7 to 8 p.m. Telephone 116.

DR. WILL A. SETTLE—Osteopathic Physician. Office in Crown Apartments, 124 Hunter Street. Cor. Water and Hunter Streets. 'Phone 649. Office Hours, 9 to 11 a.m., 2 to 5.00 p.m., and 7.00 to 9.00 p.m.

DR. MARY E. DAVIDSON—Osteopathic Physician, 308 Charlotte street, corner Rubidge street, Peterborough. Hours: 10 a.m.-12 n.; 2 p.m.-5 p.m. 'Phone 1016W.

EDUCATIONAL

LEARN DRAFTING—EARN GOOD money. Pleasant work. Wonderful opportunity for ambitious men and boys. Learn at home—easily and quickly—in spare time. World's biggest correspondence school. Personal instruction. Thousands of successful graduates. Write today for full particulars. International Correspondence Schools Canadian, Limited, Dept. 1902B, Montreal, Canada. Represented by W. J. Donovan, 48 Aylmer street, Peterborough. 1d-10.

HELP WANTED—Male

EXPERIENCED FARM HAND wanted. Apply C. E. Beck, Jersey Farm Dairy. 3d-10-2771.

FIREMAN WANTED — APPLY Peterborough Milk Products. 2d-11-2865.

MAKE MONEY AT HOME—$15 TO $60 paid weekly for your spare time writing showcards for us. No canvassing. We instruct and supply you with work. West-Angus Showcard Service, 29 Colborne Bldg., Toronto.

SALESMEN: YOU CAN SELL A SET of Universal Spring Oilers to every auto owners in your town. They all buy. Big profits. Write quick Sterling Specialties Corporation, 110 Church street, Toronto. 3d-12-2960.

HELP WANTED--Female

A GOOD GENERAL COOK WANTED at the Maple Leaf Hotel, Kawartha Park. J. Cassidy. 12d-20-2790.

CAPABLE WOMAN WANTED, BY the day, to cook for small family. Apply 753 Water street. 3d-10-2756.

DINING ROOM GIRL WANTED—Apply Examiner. 3d-12-2807.

GIRL WANTED, LIGHT HOUSEwork. Apply Mrs. Fairman, Chemong. 6d-12-2735.

SMART PANTRY WOMAN WANTED. Apply at once Empress Hotel. 3d-12-2963.

WANTED IMMEDIATELY—GIRL TO do housework on farm. 'Phone 3605, Keene. 3d-11-2953.

WANTED—AT ONCE, SMART WAITress over 18, for Viamede Hotel, Stoney Lake. Wages $25.00. 3d-10-2948.

FOR RENT

APARTMENT 631 GEORGE STREET. Apply 208 McDonnel. 12d-20-2785.

BRIGHT APARTMENT, GAS STOVE, Call at 451 Water street. 12d-20-2972.

BOATS FOR HIRE— ON LONG OR short time. Terms easy. Reid's Boat Livery, east end Lansdowne street, Peterborough. 26d-31-2706.

FOR RENT—HEATED APARTMENT, Grand Central Building. Immediate possession. Apply 437 George street. dtf

FOUR-ROOMED HOUSE TO RENT. Light, and pump; newly renovated. Rent $10. Apply 67 Sophia street. 3d-12-2804.

FURNISHED FRONT ROOM FOR rent. Location, central. Apply to Examiner for address. 3d-11-2788.

FARMERS' STORE, SIMCOE ST., TO rent. Good farmers' trade. Good parking yard. 'Phone 821J. 12d-14-2636.

GARAGES TO RENT, CENTRAL. Also storage space. 'Phone 424. 3d-12-2805.

LARGE FRONT ROOM TO RENT. Suitable for two. Married couple preferred. Also a couch room. Apply Examiner for address. 3d-10-2748.

STORAGE TO RENT — SUITABLE for furniture. 'Phone 424. 3d-12-2806.

TO RENT — LARGE, FURNISHED cottage at Chemong. Apply 273 Rubidge. 'Phone 538J. 4d-12-2657.

TO RENT—NO. 173½ SIMCOE ST. Suitable for store or office. Immediate possession. Apply 437 George street. dtf.

FOR RENT— HEATED OFFICE on George street. Apply 437 George street. dtf

$13 PER MONTH, 7-ROOMED FRAME house, garden and stable to rent, on Chamberlain street. Apply 293 Dalhousie. 'Phone 733J. 4d-10-2727.

7-ROOMED BRICK HOUSE TO RENT. All modern and newly decorated. Immediate possession. Apply 168 Stewart. 3d-10-2751.

6-ROOMED HOUSE TO RENT—HOT water heating. Central. Garage. Apply 162 Smith street, Apt. A. 6d-10-2690.

Summer Cottages to Rent

COTTAGE TO RENT BALANCE OF season. Apply Mrs. Sherwood, 294 Rubidge, or 'phone 1932W. 3d-11-2958.

JULY OR AUGUST, "MERRICANNA," furnished cottage, to rent, on island, one mile from Lakefield. Apply T. Z. Webster, Lakefield, Ontario. 3d-10-12-14-2944.

SMALL COTTAGE AT CHEMONG for rent, balance of July and August, or August. 'Phone 670J. 3d-10-2775.

BOARD WANTED

ROOM AND BOARD WANTED, FOR gentleman with office hours. Box 2745, Examiner. 3d-10-2745.

AUTOS FOR SALE

FORD COUPE, NEW, AND GARAGE, for sale. Apply 206 Lansdowne. 6d-13-2776.

FORD TOURING CAR FOR SALE, late model, with starter and extras. Apply 415 Dublin. Apply after 6 p.m. 3d-11-2798.

OVERLAND TOURING CAR FOR sale Model 79. First-class running order. Apply 390 Mark street, or 'phone 1895W. 2d-11-2811.

NOTICE

F. BARRETT—CONTRACTOR AND builder, alterations and repairs—hardwood floors. 72 Benson avenue. 'Phone 1764J. 26d-712-554

NOTICE—HENRY BROS., ARPENters and builders. Estimates given on new and repair work. Hardwood flooring a specialty. 'Phones 1024 or 2009W. 14 Murray street. 78d-175-1909

NOTICE—CHIMNEYS AND FURnaces cleaned. Phone 1851W.

NOTICE— HOUSE CLEANING

NOW MOTHER WHAT ABOUT cleaning the windows. Don't worry about those. W. Foster, City Window Cleaner, will look after that, also the storm windows. 'Phone 1363W.—W. Foster, City Window Cleaner. 78d-165-1644

WANTED

LADY'S WHEEL WANTED. LEAVE address at Examiner Office. 3d-11-2792.

SECOND-HAND SKIFF WANTED. Must be in good shape, and cheap. Apply 'phone 566. 3d-10-2769.

WANTED TO RENT— MODERN house, central. 'Phone 1800, or apply 455 Stewart street. 4d-12-2794.

WANTED TO BUY—A FLAT TOP OR roll top office desk. Apply 'phone 229J, or 1736F. 3d-11-2959.

WANT TO HEAR FROM OWNER having farm for sale give particulars and lowest price. John J. Black, Chippewa Falls, Wisconsin. 3d-23-30-7

FOR SALE

AMBER DOME WITH BEADED fringe, for sale. Green, velvet rug, 3½ x 4, in good condition. Apply 279 Park. 2d-11-2800.

BOYS' BICYCLE FOR SALE CHEAP. Apply 238 Westcott. 3d-11-2795.

CABINET SONORA GRAMAPHONE for sale; almost new, and 30 records, cheap; also medium size chicken coup with 7 white Wyandotte hens. Apply 549 Cedar street, evenings. Owner leaving city. 6d-12-2711.

DEW WORMS FOR SALE—PHONE 1763J. 26d-168-2285

FIRST CLASS CASH BUSINESS FOR sale, in west residential section of city. For particulars call at 293 Dalhousie. 'Phone 273J. 5d-11-2728.

FRESH ANGLE WORMS FOR SALE, 75c. per 100. 881 Water street. 'Phone 1109W. 11d-11-2562.

FOR SALE—1 AWNING AND IRON rods complete, 5 ft. x 5 ft. Piece of glass 3 ft. x 2 ft. 1 rubber rug. Gilt moulding. 'Phone 923W. 2d-11-2809.

FOR SALE—ELECTRIC FAN, $4.00. Majestic heater $6.00, shell lamp and shade $9.00, amber dome $10.00 (19 ins.); doll's house and furniture $3.50; fern stand $4.50; wool blankets (cream) $3.00; child's wicker rocker $3.00, and other articles. 171 Adaline avenue. 3d-12-2810.

GOOD FRAME BARN FOR SALE, Reasonable price, easy terms. John Servius, Eastland farm, on Provincial highway, or 135 Lansdowne street, city. 4d-7-10-12-14-2676.

HOLSTEIN-JERSEY COW, 5 YEARS old, due any day; $75.00. Apply Examiner for address. 3d-10-2772.

5 H.P. TWIN CYLINDER LAUNCH engine, Joe's clutch, complete equipment ready to use, $65. Also 6 H.P. twin cylinder, Gee's reverse gear, complete equipment $75. 352 Water street. 3w-9-2759.

LIGHT PUNT FOR SALE. 'PHONE 1944M. 3d-11-2781.

MIXED WOOD FOR SALE, $8.50 A cord. Apply to 478 Elm street. 6d-13-2752.

MAHOGANY CANOE, JUST NEW. Will sell at a bargain. Apply Examiner Office or 'phone 1520J. 6d-13-2762.

PRIVATE SALE OF HOUSEHOLD furniture, including square piano, drop head Singer sewing machine, large fumed oak frame pictures, tables, etc. Apply 171 Adaline street. 3d-10-2767.

PANDORA RANGE FOR SALE. APply 180 Perry street. 3d-11-2789.

PRIVATE SALE OF HOUSEHOLD furniture. Apply 496 Gilchrist. 3d-10-2757.

QUANTITY OF HAY FOR SALE—APply H. Wilson, 2 King George street, or 'phone 1254J. 6d-11-2705.

ROSEWOOD SQUARE PIANO FOR sale, in fairly good repair; cheap. Apply Examiner. 3d-10-2749.

SIX FOOT PLATE GLASS SILENT show case for sale. Apply 523 George street. 2d-10-2782.

SIDEBOARD FOR SALE—APPLY 560 Romaine. 3d-10-2746.

TEAM OF HEAVY HORSES FOR sale. Apply 508 Elm street. 3d-10-2778.

3 ACRES GOOD CATTLE FEED, uncut, for sale. Apply Examiner for address. 3d-11-2787.

Sleepless Babies

IS BABY restless? Get Johnson's Baby Powder at once. Massage it over the tender skin. Baby is comforted and sleep comes.

Your Druggist is More Than a Merchant.

Buy to-day Johnson's Baby Powder

LIBERAL LADIES AT CHEMONG PARK

Mrs. C. Perry Threw Open Her Summer Cottage For Entertainment of Visitors.

Just as happily as if they had been victorious in the recent Provincial election, the Ladies' Liberal Association of Peterborough had a glorious time at their picnic in Chemong Park yesterday.

The president, Mrs. C. Perry, threw open her summer cottage in the Park to the ladies, where they enjoyed a musical programme, ran races, and had a sit-down supper in the large screened verandah.

There were nearly a hundred people present, including the lady workers in the last three campaigns, and several members of the Men's Committee.

The ladies served the supper, which was a sumptuous repast, the tables being literally loaded with the platters of cold meat, salads of every description, cake, ice-cream, and strawberries.

Music during the afternoon and evening was much enjoyed. Vocal solos were given by Mrs. George H. King, Mrs. F. Whitehouse, Mrs. R. Bugg, Mrs. F. Rathbone, Mrs. S. Bugg, Miss Minnie Allen and little Lorraine Bugg, who gave several cunning little pieces.

Instrumental music was rendered by Mrs. R. Bugg, Mrs. Whitehouse, and Misses Margaret Doris and Katherine Whitehouse.

Sports Programme.

Winners in the races were as follows:

Married ladies' race—1, Mrs. J. Brady, teapot; 2, Mrs. B. F. Mcneely, bon-bon dish.

Ladies' race—1, Mrs. S. Bugg, basket; 2, Mrs. P. J. Doris, vase.

Single ladies' race—1, Miss Margaret Doris, box writing paper; 2, Miss K. Whitehouse, cup and saucer.

Men's race—1, G. N. Gordon, smoking set; 2, A. H. Fielder, playing cards.

Three-legged race—1, Miss M. Perry, silver spoon; 2, Mr. Melhuish, smoking set.

Before breaking up for the evening, hearty votes of thanks were tendered to Mrs. C. Perry for her generous hospitality, by the men and women present, Mrs. McNeeley voicing the gratitude of the ladies, which met with enthusiastic accord, and the singing of "For She's a Jolly Good Fellow."

Mr. J. J. Duffus, seconded by Mr. W. Scollard, moved the vote for the men, which was presented by Mr. J. J. Hartley.

Brief addresses of encouragement to the ladies in their work were given by Messrs. Hartley, Duffus, and Scollard.

LOST

BLUE WOOL GIRDLE LOST, ON Park or Smith streets, north, on Sunday. Finder please 'phone 809W. 3d-11-2784.

EVERSHARP LEAD PENCIL LOST, initialled A.J.M., on Monday evening, Steamer Stoney Lake, George street wharf or George street. Reward at Examiner, or 'phone 1850W. 3d-10-2755.

GOLD WRIST WATCH LOST, ON June 25, with black ribbon bracelet attached, between corner of Aylmer, Simcoe and Brock St. W. Finder please leave at Examiner. Reward $5.00. 3d-10-2765.

LOST— ON SUNDAY EVENING, BEtween Wallace's Point and Little Lake cemetery, an auto tire. Finder please notify Examiner. 3d-10-2764.

$21 LOST ON MONDAY, AT OR BEtween King Edward Park and Townsend street, by way of Aylmer, Lake and Park streets. Finder kindly leave at Examiner or 145 Rubidge street, and receive reward. 3d-10-2774.

FOUND

A SMALL PARCEL WAS LEFT AT Miss McGiverin's Millinery Store, 412½ George street. Owner may have same by paying for this advertisement. 1d-10-2803.

HOUSES, REAL ESTATE

FOR SALE—WEST PART LOT 116, with or without timber, also broken lot 117, good water front, Harvey. G. Galvin, 324 Charlotte St. 26d-d-30-2688.

FOR SALE—WEST PART LOT 116, with or without timber, also broken lot 117, good water front, Harvey. G. Galvin, 324 Charlotte St. 52d-159-1280

FOR SALE—NEW HOUSE WEST end, desirably situated, modern in every respect, hot water heating, oak floors throughout; built-in refrigerator; easy terms. Apply 437 George street. dtf.

FARM FOR SALE—75 ACRES GOOD clay loam 8 miles form City of Peterboro, all cleared, workable land, free from stone; new barn 45 x 65, cement stabling underneath. Good 8-roomed house, 2 good wells, silo 12 x 24; good orchard, 1-4 mile from school, 1 1-2 miles from church and store. For particulars, write Walter Douglas, Peterborough, Ont., R. R. No. 5. 6d-10-2699.

7-ROOM BRICK HOUSE, ALL modern but furnace. Very central. Bargain at $3,300. Easy terms. Apply 282 George street. 12d-166-2602.

6-ROOM HOUSE, CENTRAL, WITH plumbing, $2,500. Would take touring car or good lot as part payment. Apply 344 King street. 3d-10-12-14-2747.

6-ROOMED FRAME HOUSE FOR sale. Cement foundation. Good water. Electric lights; large hen house; cement cistern for soft water. Cheap for cash. Apply Mrs. Thorpe, Rose avenue, off Monaghan road. 6d-12-2740.

SMALL HOUSE AND LARGE LOT for sale. Cheap for cash, or easy payments. Must be sold. No reasonable offer refused. Apply Mrs. James McCormick, St. James street, off Monaghan road. 6d-12-2739.

6-ROOMED HOUSE FOR SALE OR rent. Fully modern; furnace, hardwood floors, and garage. Downie street. Apply 390 Queen street. 3d-11-2779.

$2,300 BUYS 6-ROOMED FRAME house, 2-piece plumbing, lights and gas. 98 Gladstone avenue. 3d-11-2797.

A Presentation

KING'S WHARF, July 12.—Yesterday afternoon, the King's Wharf Schoolhouse was filled with the pupils of the school, who have been attending classes during the past three years, as well as many young people from the community, who gathered to bid farewell to their teacher, Miss Ella Foley, who has been in charge for the last three years of S.S. No. 15, Emily, King's Wharf School.

After an entertaining programme by the pupils, who have been trained in this branch as well as in school matters, Rev. P. J. Galvin spoke to the pupils on the work and record of their beloved teacher, and Mr. James O'Leary also addressed the audience briefly, commenting on the genial manner, the pleasant, lovable spirit of the young teacher, in school and in all community matters, and expressing the sorrow of her friends at her departure from their midst.

The following address was read by Helen O'Neill, the presentation made by Thecla O'Neill and Marguerite Ransom:

Dear Teacher,—We, your pupils of S. S. No. 15, Emily, having heard with regret of your departure from amongst us, cannot let the occasion pass without tendering you some slight token of our love and esteem.

The three years you have labored amongst us have been to us at least a time of untold pleasure and profit.

We thank you sincerely for the kindness and sympathy extended to us in our difficulties, also for the painstaking yet pleasant manner in which you have conducted our daily studies; for the patience and good judgment you manifested in correcting our many faults, which must have caused you much annoyance, and for which we humbly ask your pardon. You have always endeavored to instill in our hearts your nobleness of character and purity of mind which we hope we shall ever remember.

We pray that God will bless you and guide you in all your undertakings, and that we may again have the happiness of being your devoted pupils.

We beg of you to accept the gift, not for its intrinsic value, but to show in only a very slight degree our sincere appreciation of your unselfish efforts to improve our lives by precept and example. In conclusion, we all join in wishing you every success in your different callings in life.

Signed on behalf of Pupils,
Helen O'Neill.
Thecla O'Neill.
Marguerite Ranson.

The gift presented was a beautiful party box.

Miss Foley will be greatly missed throughout the different sources of amusements and elsewhere. Her many friends deeply regret her departure from the community.

Going to Build?

I will be pleased to furnish estimates of Houses, Bungalows, Summer Cottages, Garages, Alterations, Repairs, etc.

A. B. CUNNINGHAM
331 Reid St. Phone 1261w

Purity SALT FREE RUNNING PATENT SPOUT

SCOTTISH UNION FOLLOWS CANADIAN

TORONTO, July 12.—According to reports just received by the Presbyterian Church Union Movement Committee from overseas, the progress of the proposed union of the Established Church and the United Free Church reads very much like reports of the church union situation in Canada, and it would seem that Canada was marching in step with Scotland in the church union movement. A news dispatch received from Glasgow reads in part as follows:

"This year's assemblies have brought the union negotiations so far that the end should be reached within another year or two. There will be an enormous amount of work to do after the churches are officially united, for a special commission of some kind will have to be set up for the arrangement of the disposal of the temporalities, and there will have to be considered also the big question of reducing the number of churches. There are far too many church, especially in small towns and country places. There are frequently three where there is hardly a congregation for one. In the large towns and cities the duplication of churches is not noticed so much, but in some of these the number could be reduced with advantage, especially in the central parts from which the population has moved to the suburbs within recent years. It is estimated by men who have gone into the matter that union would make possible the ultimate abolition of two or three hundred churches, and that in each case better work would be done by one church than can ever be done by two."

Complexities in Scotland.

Theer is one difference, however, between the church union situation in the two countries. In Canada the problem of settlement is much less complicated, for there is only one minority to contend with, while there are two minorities in Scotland. The despatch above referred to, in discussing the situation, says:

"What will the minorities in both churches do? Will they decline to fall in with the union and form themselves into one or more independent bodies? If they do they will have no legal claim on the property of any kind, for the two Assemblies, having learned the lesson of the union of the Free Church and the United Presbyterians, have taken the precaution of getting an Act of Parliament approving union, so that no claims for property can be made afterwards by minorities."

MURINE FOR YOUR EYES
Refreshes Tired Eyes
Write Murine Co., Chicago, for Eye Care Book

RAILWAY TIME TABLES

CANADIAN NATIONAL RYS.
All Trains Daily Except Sunday.
Corrected to date.)

No. 91—7.10 a.m., Lindsay-Toronto.
No. 96—8.10 a.m., for Port Hope and Toronto.
No. 93—8.23 a.m., for Lindsay, Blackwater, Junction, Orillia, Midland, North Bay and Toronto.
No. 98—8.25 a.m., for Hastings, Campbellford, Belleville and points on the main line east.
No. 369—8.30 a.m., for Lakefield.
No. 92—12.02 a.m., for Lindsay, Port Hope, Toronto, Buffalo, making connections with the International Limited for London, Detroit, Chicago and Ottawa.
No. 100—12.15 p.m., for Hastings, Campbellford, Belleville and Ottawa.
No. 371—12.25 p.m., for Lakefield.
No. 95—5.34 p.m., for Lindsay, Orillia, Midland, North Bay and Toronto.
No. 373—5.40 p.m., for Lakefield.
No. 99—8.19 p.m., for Lindsay.
No. 94—9.10 p.m., for Port Hope, Montreal and Boston. Carries sleeper for Montreal.

CANADIAN PACIFIC RAILWAY.
(Corrected to Date.)

GOING EAST—
11.59 a.m.—Norwood, Havelock, Bonarlaw, Tweed, Perth, Smith's Falls, Kingston, Ottawa, Montreal and intermediate points daily. On Sunday this trains proceed east only as far as Havelock.
8.20 p.m.—Indian River, Norwood, Havelock and Tweed. Daily except Sunday.
12.03 a.m.—Havelock, Tweed, Kingston, Perth, Smith's Falls, Montreal, St. John, Boston and New York. Daily except Saturday.
1.00 a.m.—Havelock, Tweed, Kingston, Perth, Smith's Falls, Ottawa.
GOING WEST—
4.31 a.m.—Myrtle, Toronto, Guelph, Goderich Hamilton, Galt, Woodstock, St. Thomas, London, Chatham, Detroit, Chicago and New York. Daily.
4.58 a.m.—Toronto (Yonge Street), Hamilton, Owen Sound, Teeswater and intermediate points. Daily except Sunday.
7.35 a.m.—Toronto, Hamilton, Brantford, Buffalo, Rochester, Boston, New York, Galt, Woodstock, London, Chatham, Detroit and intermediate points between Peterboro and Toronto. Daily except Sunday.
9.35 a.m.—Bethany, Lindsay, Orillia, Port McNicol and intermediate points. Daily except Sunday.
3.50 p.m.—Toronto, Hamilton, Brantford, Buffalo, New York, Galt, Woodstock, London, Windsor, Detroit, Chicago and intermediate points between Peterboro and Toronto. Daily.
6.50 p.m.—Lindsay, Toronto and intermediate points. Daily except Sunday.

For Sale

$2500 buys New Frame Dwelling at South e. l; 7 ro. ; light and water; good sized lot. Will trade for house in centre of the city.
$3,300.00 buys Brick Dwelling on George Street, north of London; conveniences; good terms.
$3,700.00 buys Nice Brick House, all conveniences, hot water and gas, garage, good location; might exchange.
$4,200.00 buys Dwelling on Bolivar Street, White Brick, 8 Rooms, all conveniences, new furnace.
All kinds of Insurance, representing 25 First-class Companies. Give us a trial.

H.P.LINDSAY AGENCY CO.
392 WATER ST.

FOR SALE

1½-Storey Frame House, situated on London Street, containing 5 Rooms, partly modern, good size lot, $700.00 will handle this property; immediate possession.

2-Storey Brick House, modern, large lot, situated in the North-end. Price $4,100.00. Owner would exchange for House in the South-west part of the City.

15 Acres of Good Garden Land in North Monaghan, Frame House, barn, bothouse, nice orchard, and considerable fruit. This place is offered for Sale at the reduced price of $5,500.00.

New Bungalow, situated in the South-end, modern, large lot. Owner would exchange for a House in the North-end. Price $2,500.00.

For further particulars and inspection, apply

J. T. O'Connell & Co.
136 HUNTER ST. W., CITY
Phones—Office 376, Residence 1359

USE BORAX FREELY.

Borax sprinkled in all the cracks and crevices around the sink and the baseboards below the sink will keep roaches away.

HOUSE TO LET

6 Rooms, Central; all conveniences, and low rent. Immediate possession. Also Five-Room Apartment to Let. Coal of All Sizes in Stock. Order Now.

A. L O W & C O.,
264 Simcoe Street.
'Phone 697. N. and Hol. 1027

EDWIN ELCOME
TAXIDERMIST
602 Harvey St. Peterborough, Ont.
HEADS, BIRDS, FISH, ETC.
Mounted Artistically and Permanently.
Maskinonge, Bass and Trout Our Speciality

DAVIS-THOMPSON COMPANY, LIMITED
Insurance and General Agency
433 GEORGE ST. PHONE 40

GOOD INVESTMENTS

Modern Brick, hot water heating, for $3,700.00
Six-Roomed House, two-piece plumbing, electric light and gas. Owner will take Car as part; easy terms for balance $2,7000.00
Modern Brick, furnace. Take lot part $3,200.00
First-class House to Rent on Engleburn Avenue.
Fifty Acres of Real Good Land, all workable, Frame House and Barn, three miles from Peterborough. Owner will exchange and take House in City. See this.
100 Acres of First-Class City Loam Soil, about 90 acres workable, balance bush; extra good house and barn. Situated in township of Smith, four miles from Peterborough, near school and church.

H. J. McCANNAN
Walter Nugent, Assistant.
140 Simcoe Street. 'Phones 46J—772

40 Ft. Lot on Elias avenue, choicest vacant property in city.

$3,500— New, 7-Roomed House, on Lansdowne. All modern. Large lot. Part cash.

$5,400—7-Roomed, Red Brick House. All modern, including electric range and fixtures. West end.

$2,500 — 6-Roomed House, 2-piece plumbing. Very central. Part cash.

$3,300 — 6-Roomed Bungalow. All modern. South. Easy terms.

$8,500 — 200 Acres of Land, good Brick House, good Barn, well fenced. Close to church and school. Will take house in exchange.

2 Apartments to rent, at $16.00 and $19.00. Central.

J. CHAMBERS & CO.
354 WATER STREET.
Phone 1719J. Residence 1594W.

SOME GOOD BUYS.

$4,100 — 7-Roomed New Brick House. Well water. Light, furnace, one acre land. Lot of fruit. Terms.

$3,300 — 7-Roomed Brick, central. All modern but furnace. $300 cash, balance easy.

Duplex House, central. All modern. Good investment; showing big interest. Take small house as part.

9 good Building Lots. Clear title, offered cheap, and $1,000 cash to exchange on house.

15 Acres Good Garden Land, close in. Frame house, barn; fruit. $3,500.

60 Acres, South Monaghan. Best of land. Good house, hard and soft water; furnace; fine barn. 5 acres hardwood bush, balance under cultivation, mail and phone. See this.

100 Acres, all cleared and seeded. Frame house, barn; good grain and pasture, watered by lake front. Easy terms. $2,500 takes it.

Some Good Houses to Rent.

P. E. RUTHERFORD AGENCY
282 George Street
Phone 142j Residence 646w

SMALL SIZE
OVERLAND $450
TOURING
BANKS, Phone 582

CHINA PAINTING
Mrs. Langley McCarthy Teaches Biscoffs' New and Beautiful Work in CHINA PAINTING

Telephone 790 When You Want Your
PIANO OR ORGAN TUNED
Player Pianos A Specialty.
All Work Guaranteed.
W. H. CUNNINGHAM
560 Weller Street.

TORONTO SAVINGS & LOAN CO. PETERBOROUGH

4% INTEREST, Compounded Half-Yearly, Paid on Deposits.

One Dollar opens an Account. Special facilities afforded Depositors for the convenient transaction of their business, and accounts are subject to cheque withdrawal.

For sums of $100 and upwards this Company's Debentures are issued in terms of one to five years.

Bearing INTEREST Half-Yearly at - - - **5%**

TORONTO SAVINGS & LOAN CO.
435-437 George Street
PETERBOROUGH

"THE NINETY AND NINE"
Ramsay Morris' Famous Play
"The Leather Pushers" Round 4 | "Golf" as played by Gene Sarazen
CAPITOL - TO-NIGHT

The Evening Examiner

PROBABILITIES.
Light to moderate winds, fine and warm to-day and on Friday.

VOL. LIII., No. 9 | PETERBOROUGH, THURSDAY, JULY 12, 1923 | PRICE THREE CENTS

Great Britain Demands the End of the Ruhr Occupation

GREAT BRITAIN TAKES STEPS TO BRING OPERA-BOUFFE OF RUHR TO AN END IN INTEREST OF PEACE

Allies Propose to Unite in Fixing a Fair Amount for Reparations and Asking Germany to Pay It-Germany is Approaching Economic Chaos.

THIS MAY BE BRITAIN'S LAST WARNING

LONDON, July 12.—(United Press).—Great Britain, through Premier Baldwin in the Commons and Marquis Curzon in the House of Lords, today demanded that the occupation of the Ruhr come to an end, and that the Allies unite in fixing a fair amount for reparations and asking Germany to pay it.

This was the gist of a long awaited statement of the British policy towards the reparations problem.

Stanley Baldwin was cheered to the echo as he pleaded for Allied co-operation as the end of the Ruhr venture. A break with France is considered averted if the French Government returns a favorable answer.

The essential factors of settlement of Europe's ills, Baldwin told a crowded House, are:

1.—PAYMENT OF REPARATIONS.
2.—SETTLEMENT OF INTER-ALLIED DEBTS.
3.—SECURITY OF EUROPE.

Italy, the Prime Minister said, is understood to be in agreement with Britain on all points.

Referring to the last German reparations offer, Baldwin said that whether the late enemy's offer was adequate or not it should not be ignored, but should be examined to discvoer if there were any possibility of progress.

"Our proposals have no other aim than pacification of Europe and the recovery of an exhausted world," Baldwin declared while the Commons cheered.

A British reply to the latest German note, he said, is to be forwarded forwith. It will be first submitted to the Allies, however, in the hope of securing joint action. This will be the chance for France and Belgium to renew the bonds of the Entente.

Unity of action, co-operation by the Allies, is a vital necessity, Baldwin declared.

Germany, he said, is rapidly approaching economic chaos, which may well be succeeded by social and industrial ruin. In the meanwhile, genuine apprehension exists as to food shortage conditions, which are causing serious harm to Great Britain.

LONDON, July 12.—(United Press).—International co-operation is necessary to clear up the chaos in Europe. This is the text of two brief fifteen-minute speeches delivered simultaneously in the Commons and Lords by Premier Baldwin and Marquis Curzon.

It is Britain's warning to the Entente—possibly the last.

"Let us get together now, or Great Britain will have to act alone," is in brief the warning couched in friendly terms. Stress is to be laid upon this country's friendship for France and the advantages of all acting together, but the British statement is understood to point out, the time has come for action other than that now being carried out by French and Belgians in the Ruhr.

Co-operation with Britain will involve other methods of securing reparations.

The day, so fraught with importance for the Entente, started with a rush for admission to the Commons to hear Stanley Baldwin's speech. Many American tourists were in the throng that almost literally stormed the doors of the Houses of Parliament.

It was learned, as the Cabinet met this morning and put a final "OK" on the statement, that the delivery would not consume more than fifteen minutes. At the same time the Foreign Minister, Curzon, will be reading the statement to the Lords.

Announcement to this effect was made by Premier Baldwin in the House of Commons this afternoon on Britain's reparation policy.

The British Government, he said, invites the sympathy of the Allies and all interested parties for a proposal, which aims solely at pacification of Europe and the recovery of an exhausted world. The Premier failed to state what proposals of the government will be in the note it intends framing, nor did he say anything in regard to an international commission to examine Germany's capacity to pay. Replying to questions by Ramsay Macdonald, Opposition leader, Premier Baldwin said the reply to Germany would be proceeded with, forthwith.

He would say to-morrow whether the reply was being communicated to the United States.

STAGE IS ALL SET FOR THE MAULERS

JERSEY CITY, N.J., July 12. — Fair weather was predicted to-day for the Firpo-Willard heavyweight match to-night in Boyle's Thirty Acres. Cooler temperature promised ideal conditions in the big pine bowl. Early this morning a thin line of fans had gathered at the entrance to the general admission section, seats in which will go on sale at five o'clock at $1 and $2. By noon the crowd had increased to more than 500.

BANK CLEARINGS SHOW INCREASE THIS MONTH

Clearings for week ending July 12, 1923, $885,251.
Same week last month, $804,812.
Same week last year, $780,194.
Same week 2 years ago, $858,627.

REFUSED MONEY DELORME TRIAL

Crown is Willing to Bear Expense of Defense Witnesses.

MONTREAL, July 12. Canadian Press. — The Attorney General of Quebec has refused loan money required to secure expert witnesses on behalf of Abbe Delorme now on trial on a murder charge.

This announcement was made at the trial this morning by Crown Prosecutor Calder.

Mr. Calder added however that the Crown was wiling to bear the expense of summoning and bringing to court witneses for the defence.

The defense lawyers then made an application to the court for an order to the Crown for fees of expert witnesses and this was refused. Alleyn Taschereau, K.C., defence lawyer, then remarked: "We will give the names of witnesses needed and if they are not assigned the defence will be obliged to say, we abandon the trial. Can the court ask the jury to render a verdict in a case like this. The court's only reply was to refuse the order for experts' fees and the case resumed.

This afternoon the Crown concluded its case with a visit by all concerned in the case to the Delorme home and the scene of the finding of the body. The defence to-morrow will call witnesses, it is understood, in an endeavor to show that Raoul left his home on the day of the murder to go to Assistance Publique, of which institution the accused abbe was chaplain.

BRITTON B. COOKE IS DEAD AT SANITORIUM

GRAVENHURST, July 12.—(Canadian Press).—Britton B. Cooke, well known newspaper man and writer died yesterday at a sanitorium near here at age of 38.

He was educated in Toronto and began his career as writer on the staff of the Toronto Globe, next joining Toronto Star and afterwards becoming editor of McLean's Magazine.

STOCK EXCHANGE MAN BLEW HIS HEAD OFF

ORANGE, N.J., July 12.—(Canadian Press.)—Kenneth M. Eyland, a member of the New York Consolidated Exchange, committed suicide at the home of his sister early to-day by shooting himself through the head.

Miss Serna Eyland, sister, told the police that Eyland has been despondent for some time because of business troubles.

REFRIGERATOR.
Go through your refrigerator each day and see that no stale food is allowed to stay there.

Frank Whitehouse, Jr. Saved a Summer Guest

The third, in a series of near-drowning accidents, occurred at Inverlea Park yesterday, when a young lady visitor in the city, a Miss Turpell of Buffalo, venturing into water beyond her depth, got into difficulty and was pulled out of the river in the nick of time by Frank Whitehouse, son of Frank Whitehouse Water street, Mr. J. Abraham assisted in the task of reviving the girl and Mr. O. M. Steer did good service with first aid measures until Dr. Yelland, who had been summoned, arrived. Miss Turpell was reported in good condition this morning.

Residents near the park are of the opinion that inexperienced bathers take too many chances with the deep water beyond the breakwater in the river. This is the third accident of the sort to take place this week, and every day, young, amateur swimmers are tempting Fate in the way they venture beyond their depth at this point. A little girl of about twelve years of age, who said she had just learned to swim the day before, was seen recently, jumping off the breakwater into the deep river and boasting of her ability to her small, emulative companions.

WILL OBSERVE TWELFTH JULY MANY CENTRES

Toronto Orange Units Were Out Early and on the March—Big Day in Cobourg.

NEW FEATURES

TORONTO, July 12.—(Canadian Press).—Early to-day Toronto was astir with music of the fife and drum and the gathering of Orange units at central meeting points for the celebration of the "Glorious Twelfth," and what was taking place in Toronto on a large scale was also taking place in a smaller way in numerous other cities and towns in Ontario. The anniversary day of the Battle of the Boyne was attended by beautiful weather throughout the Province, and it was stated that the biggest Orange demonstrations in the history of Ontario would be witnessed to-day.

It was estimated that Toronto's turnout reached ten thousand members of the Order. The parade was from Queen's Park to the Exhibition Grounds, where a huge throng was addressed by prominent Orangemen from various parts of the Empire and Province of Ontario, including Rev. David Ness, of Glasgow, Scotland, president of the Imperial Council of the World, and Mayor A. J. Maguire.

A splendid sports programme was thoroughly enjoyed during the afternoon.

A new feature of the local celebraton was a review of the parade in front of the City Hall, where, from the stand, Grand Master Hon. W. D. McPherson, Rev. Mr. Ness and Mayor Maguire took the salute.

Among the larger celebrations were those at Ottawa, Chatham, Stratford, Erin, Galt, Wingham, Port Burwell, Hamilton, Flesherton, Sturgeon Falls and Cobourg.

SMITH STREET YOUTH HAD NARROW ESCAPE

The large touring car belonging to Mr. Harry Wolff, of Chemong Park, driven by Mr. Richard Desbecker, was proceeding north on Reid Street, about five o'clock last evening, when Fred. Carraveggio, small son of Chas. Carraveggio, 338 Smith Street, ran across the street near the Smith and Reid corner. The driver, who had blown his horn before approaching the corner, applied the brakes, turning into the ditch to avoid the child, who stopped and then ran ahead. The car struck the boy and knocked him down. Policemen were summoned, and Dr. M. Yelland arrived on the scene. After an examination, the child was pronounced not seriously injured, sustaining only a scraping of the flesh of his left shoulder, side and ankle. Spectators said the car was travelling at a moderate rate of speed.

DANCE AT LAKEFIELD TONIGHT, RIVERSIDE PARK PAVILION. BLOOD'S ORCHESTRA IN ATTENDANCE. 1d 10 2968

Handwriting Exhibits in Court

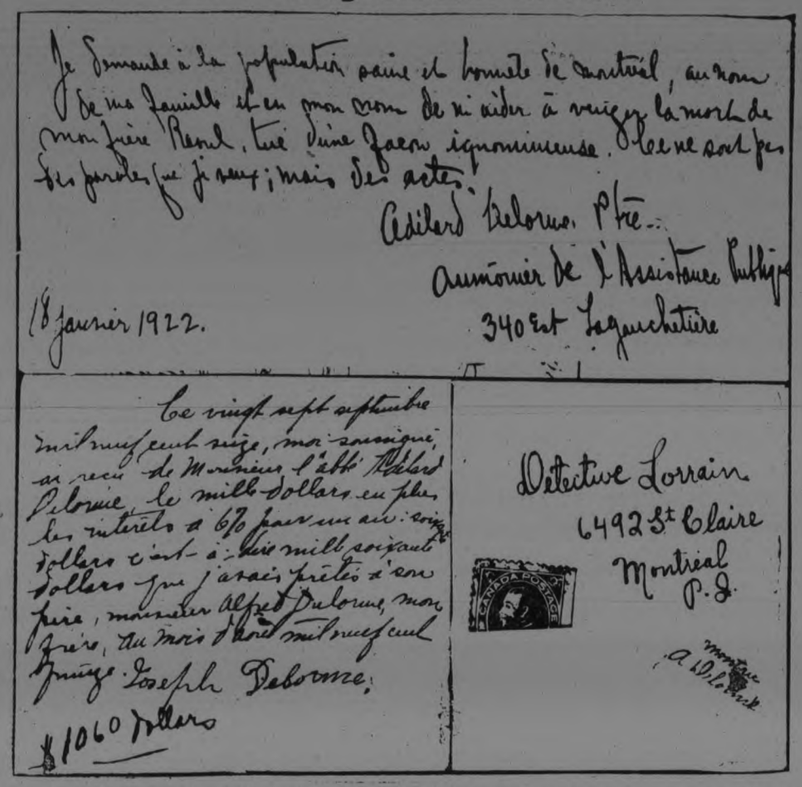

HANDWRITI : EXHIBITS IN THE TRIAL OF FATHER DELORME. — At the top is "The Appeal to the Public," written by Abe Delorme in the presence of Fernand Roby, then assistant cit. editor of La Patrie. It reads: "In the name of my family and of myself I ask the sane and honest population of Montreal to aid me in avenging the death of my brother Raoud, killed in an ignominious fashion. It is not words I want but acts. Adelard Delorme, priest, almoner of the Public Assistance, 340 Lagauchetiere East, January 18, 1922." Bottom left is a receipt, the body of which is admitted by the defense to have been written by Abbe Delorme. It is signed by Joseph Delorme, uncle of the prisoner. The second word in the document "vingt" (twentieth), was used particularly by crown handwriting experts. Bottom right is shown the writing on the paper wrapper that carried the Delorme watch to D. D. Lorrain, chief of the p. vincial police. Two handwriting experts say the writing is that of the person who wrote the "Appeal to the Public." A third gave that as his conclusion, but modified it because of the small quantity of writing on the wrapper, known to the crown as "the suspected writing."

WHY POPULATION IS ON THE DOWNGRADE

Other Cities in the Province Show a Substantial Increase—Value of Canadian Farm Products

Why is the population of Peterborough not increasing?

Why is it that the population of Peterborough, according to the Assessor's returns was 20,653 in 1915 and his returns this year show a decrease?

Why is it that other cities in the Province of Ontario show substantial increase in population while this city is marking time?

According to the Dominion census, that was taken in 1921, the following cities show the following percentage of increase in population over that of 1911:

Windsor increased	115%
St. Catharines increased	59%
Sarnia increased	49%
Kitchener increased	43%
Sault Ste. Marie increased	41%
Hamilton increased	39%
Toronto increased	38%
Port Arthur increased	32%
London increased	31%
Galt increased	28%
Brantford increased	27%
Fort William increased	24%
Ottawa increased	23%
Belleville increased	23%
Chatham increased	23%
Guelph increased	19%
Kingston increased	15%
Peterborough increased	14%

Peterborough, therefore, stands at the foot of the list.

Even among the small towns, Sandwich shows an increase of 91%, Oshawa an increase of 60%, Niagara Falls 59%, Trenton 48% and Orillia 28. Peterborough's growth is lagging behind her neighboring towns, Oshawa, Orillia and Trenton.

Peterborough, in 1911, showed an increase in her population of 42% over the census of 1901. During that time Peterborough was being supplied with cheap electric power which did attract manufacturers to Peterborough.

The growth of the cities and towns in Canada shows that during this last ten years they have participated in Canadian development.

The actual value of Canadian farm products, minerals, fishing and forest production for the year just closed reached the enormous total of $1,516,373,200. The grain crop exceeded that of 1921 by 100,000,000 bushels. Northern Ontario alone produced more mineral worth last year than any year's output of California or Alaska. This country with roughly 1% of the world's population, produced 90 per cent. of the world's cobalt, 88 per cent. of the world's asbestos, 85 per cent. of the world's nickel, 32 per cent. of the world's pulpwood, 20% of the world's lumber, 20% of the world's cured fish, 18% of the world's oats, 15 per cent. of the world's potatoes, 12 per cent. of the world's silver, 11½ per cent. of the world's wheat, 11 per cent. of the world's barley, 4% of the world's gold, and 4% of the world's copper.

There has been, and is, an enormous influx of American capital into Canada, and new industries have been established, and are being established in other cities and towns.

The Canadian industrial army is growing steadily, and increased production is finding outlets in overseas territories, where Canada's export trade has nearly trebled in dollars within the past ten years. Great as has been her progress, yet greater things are in store for her people.

What is wrong with this city, that during this last ten years she has simply stood still and has simply marked time? What can be done to again place this city in the forward march of progress?

R. R. HALL.

Peterborough, July 12th, 1923.

POLICE AFTER 19 DESERTERS

Southampton Police and Sailors Play Tag at the Docks.

SOUTHAMPTON, England, July 12.—(United Press).—Nineteen sailors from the U.S. S. Leviathan continued to-day a merry game of tag in which the Southampton police, armed with summons, are always "it."

The men are dodging and hiding to escape service of the summons which charge them with desertion from British vessels in New York. Three of the twenty-two for which the police started out yesterday were caught. The officials of the Leviathan say they will not worry if any of the crew is taken into custody as the deficiency can be made up easily from a waiting list of 300.

LARGEST CRUISER UP TRENT CANAL

Had a Crew of Five and Eight Passengers on Board.

The largest cruiser to arrive in Peterborough via the Trent Waterway came in on Tuesday from Philadelphia, and is now on its way through the upper lakes to Orillia. The cruiser, "Elbaroda," a twin screw, 86 footer, is specially constructed for cruising in Florida, and this is the first trip through the waterway, having just been through the Rideau Navigation System. Mr. Luddington, vice-president of the Curtis Publishing Co., Philadelphia, on being welcomed at George Street Wharf by Mayor W. H. Taylor, Ald. M. J. Maher and Mr. G. K. Fraser, president of the Trent Waterway Development Association, stated that he was exceedingly pleased with his trip so far, and stated that as far as Peterborough the route already excelled in attractiveness that of the Rideau System. Mr. Luddington returns via the St. Lawrence to the Richelieu River, Lake Champlain and the Hudson River to Philadelphia, arriving there on July 29. He informed those present that he received the necessary information deciding him to make the trip from those attending the exhibit at the New York Motor Boat Show in February.

There was a crew of five on board and eight passengers. Six hundred gallons of gasoline were required to supply the necessary fuel.

LACE FROCKS.
Very sheer, lace frocks are made over the daintiest of pastel colored slips, or sometimes over a foundation of gold or silver cloth.

GOODV'ILL IS LACKING IN DISPUTE WITH THE COAL MINERS IN EAST

Chief Awaits Call From Local Woman

There are many queer things that come up in the daily round of the police constable. Tragedy and comedy stalk hand in hand through courts of law and of administration of municipal justice. The vagaries of human nature have their innings now and again, on the path that leads to an interview with the Chief. Just the other day, a young woman resident on Bethune street, for some unknown and as yet unexplained reason, presumably however, in a fit of uncontrolled temper, seized a little boy of six years old by the hair and succeeded in depriving him of a considerable patch of hirsute adornment, in other words she tore a portion of his hair out by the roots. The police were summoned, and the doctor. The latter declared that the victim was in serious danger of losing the remainder of his hair, in consequence, and the former notified the young lady to appear before Chief Newhall at a specified time. This has not yet been done, and the Chief, is waiting a little longer for her appearance before issuing a charge of assault.

Canadian Press Representative Reveals Some of the Reasons for Present Temper of the Men.

LACK OF CONFIDENCE

HALIFAX, July 12.—(Canadian Press).—The most striking impression one received upon being swept into a maelsrom of strike conflict is the vehemence with which miners believe that everybody's hand is against them," writes Andrew Merdle, Atlantic superintendent of Canadian Press, who went from here to Cape Breton, in an endeavor to reach an appraisment of the situation in steel and coal strike, scrupulously fair to both the company and men.

"This belief on part of miners," he continues, "is fundamental. One mentions newspapers —"to hell with newspapers," Minister of Labor—"to hell with Murdock," their own international leader—"to hell with Lewis."

"The deeply underlying reason for this state of mind I found to be persistent spreading, day in and day out, of "false tales" to the discomfit of the men. The coal pile at Dominion No. 2 is reported to be in imminent danger of destruction, investigation shows it to be in no abnormal danger of destruction. Five thousand miners heard their leaders speak and next day they find that words have been put into mouths of these leaders which they know were never uttered. This sort of thing happens every day."

"If attitude adopted towards me, by F. W. Gray, assistant to vice-president of the British Empire Steel Corporation with whom newspapermen are called upon to deal, is attitude adopted towards their employees by officials of British Empire Steel Corporation. I can quite understand the present temper of men," Mr. Merkel writes, in describing his interviews with Mr. Gray.

Mr. Merkel concludes that labor troubles in Cape Breton can only be permanently settled by goodwill and mutual confidence as between company and men. That relation is now conspicuously lacking

Meeting To-day

Premier E. H. Armstrong arrived in Sydney this morning and will probably meet representatives of the striking steel workers as soon as arrangements can be made.

J. B. MacLachlan, District Secretary of United Mine Workers, also arrived from Halifax.

Between three and four hundred men were waiting quietly on platform for his arrival. He was taken by car to Dominion Number Four, where he was to address a mass meeting. A number of cars followed from Sydney.

WILL ALL STRIKE

EDMONTON, Alta., July 12.—(Canadian Press).—Special despatch to Journal from Drumheller says "at mass meeting of Miners, Tuesday afternoon, it was decided to call strike at once and to stay out until troops have been withdrawn in Nova Scotia."

WANTS A FAIR SHARE LIQUOR

Lasker Hopes Congress Will Change the Present Liquor Laws.

LONDON, July 12 (United Press). — Speaking before the Pilgrims' Sociey on Wednesday evening, ex-Chairman Lasker, of the United States Shipping Board expressed the hope that the forthcoming Congress "may find occasion to change the laws and enable foreign ships to bring liquor to our shores."

"What we wish to do with our ships is our business," he said, "but what foreign companies do with theirs is their business."

Declaring that the United States was determined to have a fair share of the world's ocean-going commerce he insisted that the Supreme Court's ship liquor decision was harmful to the American Merchant Marine, as it encouraged reprisals on the part of foreign Governments.

Lasker indicated that out of deference to President Harding, the Shipping Board ships would remain dry.

He reminded Britishers that the United States had created a Mercantile Marine in response to Lloyd-George's war time plea—ships, ships, and more ships—and urged Anglo-American co-operation in shipping.

"I hope the Leviathan is as cordially welcomed here as your ships are welcomed in the United States," he said.

The Pilgrims' Society, an Anglo-American organisation, gave the banquet to our American guests who had arrived on the maiden voyage of the Leviathan.

Among the speakers were Senator Smoot, Secretary of the Treasury Melton, and Representatives Sutherland, Longworth, and Madden

All urged Anglo-American friendship and co-operation as the main hope of reconstructing the world and maintaining peace.

Senator Smoot jestingly said, "We feel that the British ought to have a fair share of the ocean-going traffic."

SEVERAL MINERS WERE KILLED IN AN ACCIDENT

BIRMINGHAM, Alabama, July 12.—(Canadian Press). — Reports reached this morning that several miners were killed in an accident in an ore mine near Bessemer, Ala. All available ambulances were called from Bessemer. First reports said a trip car had run wild into a crowd of miners, most of whom were negros. These reports said that accident was in an ore mine of Sloss-Sheffield Iron Company.

BOATHOUSE CLOSED.
OWING TO THE DEATH OF MRS. ROBERTSON, RYE'S BOAT HOUSE WILL BE CLOSED TO-MORROW (FRIDAY, JULY 13th)
1d10 2969

ST. GEORGE'S SUNDAY SCHOOL EXCURSION TO GORE'S LANDING.
STEAMER STONEY LAKE LEAVES GEORGE ST. WHARF AT 8 A.M., STREET RAILWAY WHARF AT 8.30 A.M. MONDAY, JULY 16TH, 1923. ORCHESTRA. ADULTS 60c.

FILM PRODUCTION OF NOVEL IS PROHIBITED

PARIS, July 12.—(United Press) —Production of the film "Le Plus Fort," (The Strongest), based on a novel by the former Premier Clemenceau, has been forbidden by the prefect of the Department of War, named Barnier, who, was former under-secretary to Clemenceau.

FAKE BUYING ORDERS FOR SOUTHERN PACIFIC

NEW YORK, July 12.—(Canadian Press.)—Fake buying orders for the Southern Pacific railroad stock were distributed among a number of brokerage houses in Wall Street this morning, but the fraud was discovered before the market opened and none of the orders are believed to have been executed.

PATIENTS IN DANGER FROM HOSPITAL FIRE

ST. CATHARINES, July 12.—Canadian Press. — A fire which started in the roof of the annex of the General and Marine Hospital, here this morning, was confined to that section of the institution by the good work of the firemen. The patients were removed to the new section of the hospital without accident.

A DANCE WILL BE HELD AT THE RIVERSIDE PARK PAVILION, LAKEFIELD, ON FRIDAY, JULY 13TH. MUSIC WILL BE PROVIDED BY THE FOUR LEAF CLOVER ORCHESTRA WITH DOUGLAS McPHEE, CLARINETTIST OF MELODY RAMBLER, TORONTO AND JOHN OLIVER, SAXOPHONIST OF MOONLIGHT SERENADERS TORONTO. TICKETS 60c PER PERSON.

"THE NINETY AND NINE"
Ramsay Morris' Famous Play
"The Leather Pushers" Round 4 | "Golf" as played by Gene Sarazen
CAPITOL - TO-NIGHT

The Evening Examiner

PROBABILITIES
Light to moderate winds, fair and warm; Saturday moderate winds, mostly fair and warm.

VOL. LIII., No. 10 PETERBOROUGH, FRIDAY, JULY 13, 1923 PRICE THREE CENTS

To-morrow—See the Great Values in Men's Shirts, Men's Shop, Street Floor
A Clearance of Voile and Ratine Dresses $7.50, in the Redfern Store The GRESSMAN Company Limited

TURKEY REFUSES SIGNATURE AT LAST MOMENT

Delegates Walked From Meeting of Conference When Everything Ready For Peace.

NEW DEADLOCK

LAUSANNE, July 13. — (United Press).—The whole Near East business is in the air again, the Turkish representatives having gone back on agreements understood to have been reached.

A new "deadlock" exists and the signing of the peace treaty apparently has been definitely postponed.

The British delegation's chairman declared to-day it is useless to continue along the lines permitted by Turkish intransigeance.

Ismet Pasha now wishes a different agreement regarding foreign courts for foreigners on Turkey and also disputing on other points in the treaty.

Just when everything seemed to be fixed for the signature of the treaty the Turkish delegates walked out of a meeting late last night, declaring they disagreed on certain points and that it was necessary to consult the Government at Angora.

Conference Suspended.

The Near East Conference is temporarily suspended over fights on concessions which the Unjted States is playing an important role through her desire to protect the principle of the open door, and her protest against concession rights which are alleged to be monopolized. Nobody knows when the conference will be resumed because the Allies, who declare that the situation is serious, must again refer to their governments for instructions.

The Allied delegates, after yesterday's fruitless struggle with Ismet Pasha, said that the Turks had gone back on the agreement reached on Monday on three different points, and they intimated that the Turks were banking too much on the weakness of the Allies. The United States had protested that the agreement Monday gave monopolistic privileges to British and French companies.

THE YOUNG WOMAN WAS WELL RESCUED

Bernard Graham Also Shared in the Honors at Inverlea Park.

In the account of a near-drowning accident which occurred at Inverlea Park, Wednesday, when Miss Turpell of Buffalo, a summer visitor to the city, went out beyond her depth in the water at Inverlea Park, the name of Bernard Graham, son of Mr. and Mrs. Ed. Graham, Aylmer street, was inadvertently omitted.

The youths made a plucky rescue of the young lady. When she was seen to be in difficulty, both lads, Bernard Graham and Frank Whitehouse who had been sitting on the bank, plunged in with their clothes on, and made their way to the young lady. They had some trouble with the girl, who hampered their efforts, and were becoming exhausted, when Mr. J. Abraham, who had been in the water, went to their assistance and the three succeeded in bringing their charge to shore. Mr. Abraham who is supervisor at the Central School playgrounds, had taken the boys under his charge to Inverlea Park, as is the custom of the Playgrounds supervisors, for a swim, and was in the water with them. He and Mr. O. M. Steer a resident of the neighborhood, rendered first aid measures until the arrival of Dr. Yelland.

Bernard Graham is the same youth who was instrumental in helping to get Harry Cheu out of the water on Sunday last, when the canoe from which the two youths were fishing upset in the Otonabee river, about three miles below the city.

LOCAL DRUGGIST ON PHARMACY COUNCIL

Mr. James Lynch of Peterboro, has been elected by acclamation as a member of the Ontario College of Pharmacy, to represent the district comprising the counties of Northumberland, Durham, Peterboro, Victoria and Ontario.

PRESS COMMENT ON REPARATION

LONDON, July 13. — (Canadian Press.)—From earliest available editorials in London newspapers it is clear that Premier Baldwin's announcement in the Commons on British reparations policy has made a favorable impression both in government and anti-government quarters. There are criticisms, of course, but these are not strongly emphasized.

The Morning Post says the Premier's statement seems to be the first installment of a definite foreign policy for which the country will be grateful.

The Daily Telegraph thinks that the Government's announced intention is in the interests of the Allies as a whole.

Anti-Government Daily News goes so far as to say that Premier Baldwin's speech is the best and wisest statement of policy made since the armistice, and it is not likely that it will be openly challenged either at home or abroad.

Warmth of its reception in the House of Commons, it declares, was proof that Baldwin has his own countrymen with him without distinction of party.

The Westminster Gazette, also anti-Government, says that the period of benevolent impotence is at end, and that Britain is preparing to take the lead in a belated but determined effort to prevent the ruin of Europe.

The Daily Mail, however, finds the speech colorless and disappointing, while the Daily Herald, Labor organ, is surprised that the Premier said so much as he did against the French policy.

HARVEST OPENS IN THREE DAYS

Monday Will See Western Binders Busy With the Grain Market Away Down.

MOOSE JAW, July 13. — With harvesting to begin in many sections next week, the farmers are in a panic over the continued low levels of the grain market. Just what the price will drop to in ten days, when the first of the new crop will be rolling toward Fort William, is the problem that is puzzling the whole West.

Eighty-two cents at Fort William, with the cost of marketing deducted, means an average of 65 cents to the producers. They cannot do it anywhere on the Prairies at a cost of less than 85c to $1.00.

With the biggest crop in sight in the West's history estimated at half a billion bushels and the lowest price recorded since 1914, certain to further decline with the volume of grain that must be marketed in a few more days, the grain industry generally is in a state of uneasiness.

Talk of the proposed pool is rampant, but nothing can be done to make it function in time to save the situation this fall. The farmers are in no condition to hold their wheat, for the slogan of H. W. Wood proclaimed last fall did not prove profitable to the average farmer, though some made money.

The average farmer outside of Manitoba is in no position to hold off because of low prices, and there are still some twenty-five million bushels of old wheat in farmers' hands all around Moose Jaw and from here to the border.

All along the line the grain is yellow, and three days of hot weather will start the binders.

CITY FATHERS LOSE TEMPER

TORONTO, July 13 (Canadian Press). — There was excitement in the City Hall to-day when Ald. Risk, following a meeting of the City Council, made some comment on the speech of Controller Foster, former M.P.

The latter struck the Alderman in the face, knocking him down.

Ald. Risk proceeded to the Police Station, stating he would prosecute the Controller for assault.

PLEASE NOTE

That during July and August our office will be closed all day Thursday, our hours for the rest of the week will be from 9 a.m. to 5 p.m. except Saturday, when we will be open till 10 p.m. —W. H. LACEY, Optometrist, 410 George street, 'Phone 1160.

CROWN RESTS ITS CASE IN MURDER TRIAL

Chief Lepage on Stand This Morning — Denies Forming Unfounded Opinions.

DEFENSE OPENED

MONTREAL, July 13.—(Canadian Press). — Chief of Detectives Le Page was called to witness stand when trial on charges of murder was re-opened this morning. He was examined by R. L. Calder, K. C. Crown Prosecutor, who asked him what he had understood Lillie Delorme to have said about her movement in afternoon of January 6, 1922 supposed day of murder. Chief said Miss Delorme told him and several other detectives on January 10th, she went out on January 6th in afternoon and came back for supper. He thought she said she went out about four.

Miss Delorme has denied she ever made any such statement to officers with regard to January 6th, as she did not go out in the afternoon.

Mr. Calder asked chief, if, same day he had an interview with Abbe and witness said he had. He had not warned him as was customary with people under arrest because at that time he had no suspicions against priest.

Alleyn Taschereau, K.C. for defence, asked chief whether, as result of reporter telling him on January 7th, he had seen McLaughlin or Packard car, bearing corpse at 4 in morning, he (the Chief), had not formed an opinion about the Abbe.

Witness replied, "Not, only do I not recall that incident, but I never told the reporter nor any one else—I never gave my opinion."

Mr. Calder announced that case for the crown was closed. Mr. Taschereau called as first defence witness, Miss Marie Morach, directress of Assistance Publicque. She said the Abbe sang mass there on the morning of January 6th, and returned in the afternoon around 3. for service. He left immediately after service around 3.20 and returned next morning for mass between 7 and 7.15. The Abbe mentioned that morning that he had fallen on the ice and showed her his thumb.

Ernest Bastien, formerly reporter on French language morning newspaper, "Le Canada," said on morning of January 7, 1922, he had left work and was walking past corner of St. Catharine and St. Denis streets, about 2.45. He saw an automobile go by at a good pace. It was a blue touring car and he thought of McLaughlin make. In back seat there appeared to be dead person. His head, shoulders, and arms were above frame of car and head appeared to be enveloped in an automobile rug of greyish color and to be covered by coat with a grey lining. Arms were hanging outside car.

FRENCH OCCUPY TWO MORE TOWNS

BERLIN, July 13. — (United Press).—Just as Germany was trying to figure out the advantages to this country forecast in the statement of British policy outlined by Premier Baldwin, news was received here today that French troops had advanced in West Phalia and occupied Barmen.

This city an important industrial centre of nearly 200,000 inhabitants is one of the most important in the Rhineland and it's seizure is a blow to Germany. It had been hoped here that France would desist from further advances in view of the British statement. Later it was announced that Elberfeld had been occupied.

FRENCH CABINET DISCUSSED SPEECH

PARIS, July 13.—(United Press) —Premier Baldwin's speech on the Ruhr was discussed by the French cabinet to-day but members were extremely reticent and refused to make comment for publication. Officials here believe that the door to conversations still is open and the French Ambassador in London is expected to confer again with Lord Curzon.

France, observers believe, will continue her policy of watchful waiting.

WIDE COMMENT WAS PROVOKED BY STATEMENT

Baldwin's Policy Favorably Received in Britain, --Less Severe Than French Expected.

NOTE TO GERMANY

LONDON, July 13. — (United Press).—Relief that Premier Baldwin had not definitely forced a break with France and Belgium over reparations was mingled to-day, on the part of those Allies, with curiosity over the terms of the British note to Germany.

This note is to be sent to France, Belgium and Italy, and probably to the United States, before delivery. It will contain Britain's views on the reparations situation, something Baldwin and Curzon in the House of Lords rendering the long awaited statement of the British policy, only hinted at yesterday. The statement made it clear that Britain considers the time has come for an end to the Ruhr venture and a reasonable reparations settlement, but gave no inkling of the contents of the forthcoming note.

The statement was favorably received in this country, although the Liberal press thinks it was a little over considerate of France's feelings.

The Daily Mail and other papers formerly controlled by Lord Northcliffe regard the Government policy, as outlined by the Premier and the Foreign Minister, as negative, since there is no indication of readiness to bring pressure on Germany for payments.

A majority of the press, however, regards the speech as strong as possible, setting forth the British view without rupturing the Entente.

As for France, she is laying stress on that portion of Baldwin's speech which spoke of the necessity for cooperation among the Allies, ignoring the call for the end of the Ruhr venture. There is a note of disappointment, barely concealed in Paris newspapers' comment to-day, because Baldwin urged the withdrawal from the Ruhr without condemning Germany's passive resistance, a particularly sore subject in France.

The Petit Parisien says: "Premier Baldwin errs in encouraging Germany to resist in the occupied areas. The proposal to negotiate plays into the hands, not only of the German Government but of the German industrialists."

The Matin says: "The failure to condemn train wrecking weakens the hope of reconciliation of the French and British viewpoints."

The Figaro: "Premier Baldwin's statement is too vague. It tries to put in simple form the most complicated problems."

Le Journal: "What will happen in the event that France declines Britain's invitation — to get out of the Ruhr and join with Britain in a reasonable settlement? It is certain France is bound to refuse any discussion until Germany recognizes the fact that she has been defeated."

BELGIANS AWAIT NOTE.

BRUSSELS, July 13.—Belgian Governmental circles are refraining from any official comment with regard to the speech of Prime Minister Baldwin in London yesterday, pending receipt of the official text. The feeling was reflected, however, that the ideas expressed by the British Premier marked a forward step toward an accord. His expressions, it is thought, warrant the belief that diplomatic conversations in progress between France, Belgium and Great Britain, instead of being discontinued, will receive an added impetus.

FRENCH LIKE WARNING.

PARIS, July 13.—It is indicated among unauthorized Frenchmen here last evening that the first impression in general of Premier Baldwin's speech in the House of Commons yesterday, was distinctly pleasing, especially since the statement was apparently less severe than the French had been led to expect.

The French take as a good sign the British Premier's gentle but firm warning to Germany not to over-emphasize the importance of minor differences among the Allies.

POSSIBLE UNDERSTANDING.

PARIS, July 13.—Prime Minister Baldwin's reparation statement was generally commented upon in French official circles to-day as a carefully worded document, which might lead to an agreement, this being dependent upon the nature of the note it announced as forthcoming for the French Government's perusal and assent.

Both in foreign affair circles at the conclusion of the meeting of the Cabinet Council, and at the Ministry of the Interior, the general tone was optimistic. It is expected that Premier Poincare will issue a statement as to how the statement of the British position affects the French policy. There is a feeling that the way is open for an understanding between the two countries, although there is an immense gulf between their policies.

The Ulster Border Troops Stage Fight

LONDON, July 13.—(United Press.)— The Twelfth of July was marked by an hour's stiff battle along the Ulster border.

While demonstrations of Orange loyalty were held throughout the North, Free State and Ulster troops fought at Strabane.

The battle broke the peace which has lasted fourteen months.

STEEL WORKERS IN CONFERENCE

Strict Secrecy Maintained Regarding Progress—Believed Settlement Not Difficult.

SYDNEY, July 13.— (Canadian Press.)—Yesterday saw the first of the conferences here looking toward a settlement of the steel strike, but the strictest secrecy has been maintained by the participants and it is impossible to say what progress was made. Premier Armstrong met Ernest Curtis, Canadian Vice-President of Amalgamated Association of Iron, Steel and Tin Workers, and the executive of the local branch of the union, together with Rev. Dr. Clarence Mackinnon, principal of Pine Hill Theological College, Halifax, who has been mediator in some previous industrial troubles in Cape Breton. The conference lasted for some four hours.

In the evening Premier Armstrong was in lengthy conference with D. H. McDougall, vice-president of the British Empire Steel Corporation, in charge of operations. F. W. Gray, assistant to Vice-President McDougall, and W. H. Bischoff, the general suprintendent of the steel plant. Dr. MacKinnon also took part in the conference. None of the parties to the conference made a statement, but there is a popular feeling that settlement of the steel workers' strike may not be difficult of achievement. Vice-President Curtis is known to be favorable to settlement and a large number of strikers are unquestionably desirous of an end of trouble.

The measure of effect which a settlement of the steel workers' strike would have in clearing up the trouble in the coal fields is not certain.

A BAND CONCERT SUNDAY EVENING

By kind permission of Col. F. Bradburn and Officers of the Regiment, the band of the Peterboro Rangers will render the following programme in Victoria Park on Sunday evening at 8.20 p.m., under the direction of Lieut. W. H. Peryer.

God Save the King.
Hymn.
Selection of Stephen Adams Songs (Bidgood)—Including: Nancy Lee, Star of Bethlehem, The Midshipmite, Holy City, Maid of the Mill, etc.
Incidental solos—Corp. Layfield, (cornet).
Vocal Solo—Roses in Picardy, (Wood)—Bandsman Minnicola.
Concert Valse—Exstasy, (Baynes)
Selection from Il Trovatore, (Verdi).
Intermission.
Marche Espanol—El Albanico, (Javaloyes).
Selection—Maid of the Mountains, (Fraser Simson)—Introducing: Opening chorus, Love for today, Farewell Song, Love Will Find a Way, Husbands and Wives, A Bachelor Gay, Finale.
Entracte—La Memoire, (Lincke).
Hymn—Abide With Me.
O Canada.

FASHIONABLE SWEATERS.

Attractive sweaters of Shetland floss are trimmed at the bottom of the coat and sleeves with peasant embroidery in gay wools.

HABEAS CORPUS ACT EXPLAINED KIWANIS TODAY

Kiwanian J. Wearing Told the Kiwanians One Way of Keeping Out of Gaol.

BRITISH LIBERTY

Kiwanian J. Wearing was the speaker at to-day's Kiwanis Club luncheon. President J. A. McKone presided. The members were particularly jubilant over the fact that the Kiwanis baseball team turned in another win. The score was 15-13 with Mackey's team taking the small end. Arrangements are being made to give the Jackson Park youngsters another automobile ride on Monday next, and later on a picnic will be held at Chemong Park.

Taking the Habeas Corpus Act as the subject of his address, Kiwanian Wearing gave the members an interesting exposition of this bulwark of British liberty, and also referred to three other important Acts, namely, the Petition of Rights, the bill of Rights and the Magna Charta. The last-named had its origin in 1215, when tyranical King John was forced by the people of England and his Barons to afix his signature to a forty-four clause document that in the main represented the civil rights of the people that had been infringed upon.

The Magna Charta.

The Magna Charta has been called the keystone of British liberty. Clauses 30 and 40 of the Magna Charta read as follows:

"No free man shall be taken or imprisoned or disseised or outlawed or exiled or anyways destroyed; nor will we go upon him nor will we send upon him unless by the lawful judgment of his peers or by by the law of the land.

"To none will we sell to none will we deny or delay right or justice."

Of these two clauses, Sir James MacIntosh once said:

"In these clauses of the Charter are clearly contained the Habeas Corpus and trial by jury the most effectual securities against oppression which the wisdom of man has hitherto been able to devise."

Personal Liberty.

Personal liberty, said Mr. Wearing, is a priceless treasure. As matters have stood now for several years, a person cannot be imprisoned without a just cause. The speaker referred to the case of Art O'Brien, who a short time ago was deported by the Home Secretary from England upon the grounds that he was an Irish agitator. O'Brien, through his lawyer, and by virtue of the Habeas Corpus Act, applied for his return to England. Several judges heard the appeal, and the authorities were forced to return O'Brien to England to set him free. Later it was necessary for Parliament to pass an indemnity bill to protect the Home Secretary from heavy personal damages which O'Brien sought for wrongful deportation. O'Brien was liberated that the law of England might be upheld.

When Charles I. infringed on the Magna Charta the Petition of Rights Bill was passed, and was followed by the Habeas Corpus Act and the Bill of Rights. The latter enactments were necessary to close up minor loopholes in the Magna Charta which King Charles I. and II. used to evade the Act and ignore the rights of the people.

(Continued on Page 13)

FARMERS' PARTY DROPPING PILOT

TORONTO, July 13 (Canadian Press).—After a reign of four years over the destiny of the Province, the Drury Cabinet assembled at noon to-day for the purpose of bidding each other farewell.

Col. Dougal Carmichael tendered his resignation as chairman of the Soldiers' Aid Commission, in addition to resigning as the Government member on the Provincial Hydro-Electric Commission.

The Hon. Mr. Biggs also resigned from the Toronto-Hamilton Highway Commission.

It is stated at Parliament Buildings that Premier-designate Hon. G. H. Ferguson will be in town to-morrow for an informal meeting of the incoming Conservative Cabinet, but no confirmation could be obtained.

The new Cabinet will be sworn in at Government House on Monday at three o'clock in the afternoon.

Third Reading For Lady Astor's Bill

LONDON, July 13.— (Canadian Press.)—Lady Astor's bill restraining the sale of intoxicating liquors to persons under eighteen years of age, passed its third and final reading in the House of Commons to-day by a vote of 257 to 10.

A few die-hards led a bitter attack on the measure, characterising it as the entering wedge of a Bill for general prohibition.

MOTOR DIVERTS LAKE BUSINESS

Disappearance of Steamers From Local Service Sends Rice Lake Trade to Cobourg.

Many of the farmers along the south shore of Rice Lake who used to make Peterborough their market town, are now going to Cobourg, both to buy and sell, according to the observation of a man who lives in the northern fringe of Northumberland county.

"The automobile did it," he said to the Examiner. "Nearly every farmer has a motor car these days, and instead of going to Peterborough on Saturdays by the boats as they always did before they were motoring in. This was particularly true of farmers in Otonabee and the lower part of Monaghan who used to be regular passengers. When they dropped off one by one it became more unprofitable for the owners of the boats and now there is no boat service between Peterborough and Rice Lake. The "Stoney Lake" brings down excursions, but I understand there is no regular market trip on Saturdays this summer.

The "Geneva" was sold to some business men at Barrie and disappeared from these waters about the middle of June. Transportation of passengers and freight had dwindled steadily, under the competition of the motor cars, and to-day if you want to make a trip to any place on the river or the lake you have to drive there.

As a result of this change the farmers who used to be picked up by the boats on Saturday morning on both shores of Rice Lake are now independent of navigation. They motor wherever they wish to go. Those on the Peterborough county side drive to Peterborough and so do some who live around Bewdley, but, from what I can learn, a lot are motoring to Cobourg because they distance is shorter. They prefer to go to Peterborough because the prices in the stores are less than in Cobourg. This is particularly true during the summer months, and is largely due to the summer trade in Cobourg, which is boosted by so many visitors and tourists."

The loss to Peterborough merchants from this displacement of an ancient means of transportation may be inappreciable to the local merchants. They perhaps have not noticed any effect since the cancellation of the Saturday boats trips. The automobile may be compensating by bringing Peterborough within easy reach of other communities which in the horse and buggy days were considered remote.

And the people of Peterborough have apparently completed their orientation to the new conditions. Perhaps they miss the old daily trips to Rice Lake. Many of them do at any rate, women and men too used to delight in the restful sail down the river and across the lake. The invasion of the motor car into this field of river transportation is another of the changes that mark the new era of "gas" and speed and nervous disorders.

G.W.V.A. PARADE ON SUNDAY NEXT

Graves in St. Peter's Cemetery Will Be Decorated

The G.W.V.A. parade for the purpose of decorating the graves of former war veterans in St. Peter's Cemetery will be held on Sunday afternoon at the same time as last Sunday's. The members of the G.W.V.A. and all other returned men of the city who can do so will fall in in front of the G.W.V.A. Hall at 2 o'clock, and will march off at 2.30. The 57th Rangers Band will be in attendance. An exceptionally large number, representing all creeds, turned out last Sunday to honor the dead who lie in Little Lake Cemetery, and an equally large turnout is expected to honor the former comrades who have their last resting place in St. Peter's.

HAPPY SMILES SIGN OF CAMP YOUNG PEOPLE

Peterboro Health Association's Camp in Jackson Park is Bright With Laughter.

EXUBERANT SPIRITS

"Good-bye, Nurse." That's the latest audible comment on Peterboro streets around the hours of five and five-thirty these sunny summer days And it isn't slang, either, like the "Good-night, Nurse," that used to be so common. It's just the youngsters from the Peterboro Health Association's Camp at Jackson Park, saying farewell until another day to their popular nurse, when they get off the auto truck that brings them to their several homes. We don't know what the children in the other trucks say to the equally popular housekeeper at the camp, Mrs. F. Millett, who goes along in the other vehicle that takes the southern route, because we happened to choose the northern trail, the one that led along McDonnel street and up Aylmer, over to Ashburnham, via Smith street, with a particularly wild yell of glee from the youngsters as they spied the fishers and the raft in the river at Inverlea, thence to Armour Road, and a semi-circular jaunt that brought us finally back to Hunter street, and over the new bridge.

It was a wild ride, accomplished with satisfying despatch. We don't think the youngsters at the Park need any sitting up exercises after their morning and evening jaunts. There is evidently a rivalry between the occupants of these busses to see which wil get off first from the park. The children know how to pile in to their own particular vehicle. They swarm along the sides, surveying the scenery and passing items of interest from beneath the pushed up side curtains, and they sing loudly, in unison as they whirl along "I'm Forever Blowing Bubbles" and "Pack up your Troubles" seem to be the most popular selections. They break into song without any apparent reason, all at once, and stop just as suddenly, and they have a loud, all-together, concerted "Ah-h-h-" that they use with equally startling effect. The south-bound bus stopped for a full minute at the corner of Park and McDonnel streets, so that its companion, departing via McDonnel might indulge in a practice of this popular cry, by way of leave-taking.

There are three little crippled things at the park and on the homeward bound vehicles, but no one would ever know it, except by the careful helping of the older boys, when these little things, two of them small girls, get off. With the peculiar optimism of childhood, that disregards mistfortune in the light of the cheerful present moment, their little legs may be spindly and crooked but their faces wear the universal smile, that along with nice white teeth, seems to be the sign-manual of the park's children. The use of the tooth-brush is part of the daily ritual.

Walter gets off first, and lifts with care the small figure that goes off with sidelong gait. A man watches her with pitying eyes, but the little girl is cheerful enough. She likes the camp and goes up every summer. The other children are good to her, and take constant care of her pipestem little legs. Another pet is the four-year-old Bertha, hale and hearty, and fond of playing. Bertha likes the afternoon siesta in the pleasant rest room and sleeps for long hours, her chubby cheeks growing fuller and rounder, every day. "Take care of Bertha," calls the nurse as the children swarm out of the truck, and they turn for the small, fair-haired little thing, who has slept on her sister's lap through the jolting trip, while hilarious

(Continued on page 13.)

CHEMONG BUS SERVICE
COMMENCING ON SATURDAY JULY 14TH, THE COMET MOTOR BUS WILL MAKE AN EARLY AFTERNOON RUN TO CHEMONG PARK, IN ADDITION TO ITS REGULAR SCHEDULE OF TRIPS, LEAVING THE ALBION SWEETS AT 2 P.M. DAILY
3d13 2975

REMEMBER PARK ST., BAPTIST S.S. EXCURSION, FRIDAY JULY 20TH., PER STEAMER STONEY LAKE TO HARWOOD AND WALLACE'S GROVE, LEAVING GEORGE ST. WHARF AT 8.30 ADULTS 60 CTS. CHILDREN 30 CENTS.
3d 13 17 19 2973

NEILL'S MID-SUMMER SALE. Sweeping Reductions in Women's White Canvas Slippers & Oxfords. Priced from $1 up; also Misses' and Children's White Canvas Boots and Slippers at 85c and up. Several Lines of Men's and Boy's High-Grade BOOTS AND OXFORDS. Must all go at Great Saving Prices for our customers. Priced at $3.95, $4.95 and $5.95. R. NEILL LTD. 350-354 GEORGE STREET

HELP WANTED—Male

FIREMAN WANTED — APPLY Peterborough Milk Products. 2d-11-2965.

MAKE MONEY AT HOME—$15 TO $60 paid weekly for your spare time writing showcards for us. No canvassing. We instruct and supply you with work. West-Angus Showcard Service, 29 Colborne Bldg., Toronto.

SALESMEN: YOU CAN SELL A SET of Universal Spring Oilers to every auto owners in your town. They all buy. Big profits. Write quick. Sterling Specialties Corporation, 110 Church street, Toronto. 2d-12-2960.

BOARDERS WANTED

A RESPECTABLE LADY WILL take boarders, close to the Westclox and Canadian Woollens. Apply Examiner for address. 3d-11-2783.

TEACHERS WANTED

PROTESTANT TEACHER WANTED for School Section No. 3, South Monaghan. State salary, qualifications. Apply A. G. Huggins, No. 1, South Monaghan. 6d-11-2703.

TEACHER WANTED FOR S. S. NO. 3, Otonabee. State salary and qualifications to H. Fife, R. No. 1, Indian River. Duties to commence Sept. 4th. 6d-9-11-13-16-18-20.

ARCHITECTS.

W. & WALTER R. L. BLACKWELL — Architects. Office, Bank of Commerce Building, corner of Hunter and Water Streets. Telephones, Office, 1360J; Residence, 1272.

W. H. BARRY—Architect. Plans prepared for Monumental, Commercial and Domestic Buildings. Office, 539 Gilmour street. Phone 567.

BARRISTERS AND SOLICITORS

GORDON & O'BRIEN—Barristers, Solicitors, Notaries. Money to loan on easy terms. Special attention to Patents and Trade Marks. Phone 219. G. M. Gordon, J. A. O'Brien.

S. T. MEDD—Barrister, Solicitor Notary. Office over the Dominion Bank, corner of George and Simcoe Streets. Telephone No. 22. Private funds to loan at current rates upon easy terms.

PECK, KERR & McELDERRY, Barristers, Solicitors and Notaries, Office, Water street, Peterboro. Money to loan at the lowest current rates of interest on easy terms of payment. E. A. Peck, F. D. Kerr, V. J. McElderry.

O'CONNELL & CORKERY — Barristers, Solicitors and Notaries. Money to loan at the lowest current rates of interest. Daniel O'Connell, John B. Corkery, Hunter street, two doors west of the Post Office.

DUMBLE & JOHNSTON—Barristers, Solicitors, etc. Office, over the Toronto Savings and Loan Company, George St. D. W. Dumble, K.C., W. Johnston.

A. E. DIXON—Barrister, Solicitor, etc. Office, Hunter and George Streets. Entrance next to Madill's drug store.

HALL & HALL—Barristers, Solicitors and Notaries Public, Hunter Street, Peterboro, next to St. John's Church. Money to loan at the lowest rates of interest. H. H. D. Hall. Basil D. Hall.

MOORE & WEARING — Barristers and Solicitors, 403 Water Street, opposite the Post Office. Money to loan at the lowest current rates of interest. Jos. Wearing, M.A.

R. R. HALL—Barrister, Solicitor, etc., Peterboro, Ont. Office, corner of Hunter and Water Streets, over the Canadian Bank of Commerce. Trust Funds to loan on easy terms of payment.

JAMES FORDYCE STRICKLAND—Barrister, Solicitor, Notary Public. Money to loan. 378 Water street, Peterboro. Phone 191.

WILFRID F. HUYCKE, Barrister, Solicitor, Notary Public. 396 Water Street. Telephone 339.

MEDICAL.

DR. BUCHANAN, F.R.C.S., Edinburgh M.R.C., Eng.; L.R.C.P., London. Eye, Ear, Nose and Throat Specialist. Hours, 9-11, 2-4 p.m., and 7-8 p.m. Phone 519 Office, corner of Water and Murray Streets.

T. GEORGE LOUDON, M.D., C.M. Physician, Surgeon and accoucheur. Office, 201 Brock street. Phone 1868. Office hours, 9 to 11 a.m., 2 to 4 p.m. 7 to 9 p.m.

DR. C. C. CRAGG—Eye, Ear, Nose and Throat Specialist. Office 295 Charlotte street, formerly occupied by Dr. Neal.

DR. PHYLLIS VERSCHOYLE YOUNG, M.B., Toronto, Physician, Surgeon and Accoucheur. Office 303 Stewart street. Office hours 2 to 4 p.m.; 6 to 8 p.m., and by appointment. 'Phone 347J.

DR. T. W. H. YOUNG—Toronto, Edinburgh and London, Physician and Surgeon. Office 305 Stewart street. 'Phone 347W.

DENTAL

DR. J. F. O'BRIEN has opened his new dental office at 172½ Hunter street west. 6d-14-2956.

MONEY TO LOAN.

We have funds to loan on Real Estate Security at the lowest rates. GORDON & O'BRIEN. Phone 219.

MONEY TO LOAN ON IMPROVED farm and city property. Apply Hall and Hall, 116 Hunter Street, Peterborough. 26d-67-723

OSTEOPATHY.

DR. BRUCE E. MARSHALL—Osteopathic Physician. Office, 242 Hunter street. Hours, 9 to 11, 2 to 4 p.m., 7 to 8 p.m. Telephone 116.

DR. WILL A. SETTLE—Osteopathic Physician. Office in Crown Apartments, 124 Hunter Street, Cor. Water and Hunter Streets. 'Phone 649. Office Hours, 9 to 11 a.m., 2 to 5.00 p.m., and 7.00 to 9.00 p.m.

DR. MARY E. DAVIDSON—Osteopathic Physician, 308 Charlotte street, corner Rubidge street, Peterborough. Hours: 10 a.m.-12 n.; 2 p.m.-5 p.m. 'Phone 1018W.

POULTRY AND EGGS

FORTY BARRED ROCK CHICKENS for sale. Twenty-four are May hatch. Apply 598 Chamberlen street, after 5 p.m. 3d-13-2815.

LOST

BLUE WOOL GIRDLE LOST, ON Park or Smith streets, north, on Sunday. Finder please 'phone 809W. 3d-11-2784.

HOUSES, REAL ESTATE

FOR SALE—WEST PART LOT 114, with or without timber, also broken lot 117, good water front, Harvey. G. Galvin, 324 Charlotte St. 26d-d-30-2688.

FOR SALE—WEST PART LOT 116, with or without timber, also broken lot 117, good water front, Harvey. G. Galvin, 324 Charlotte St. 52d-159-1280

FOR SALE—NEW HOUSE WEST end, desirably situated, modern in every respect, hot water heating, oak floors throughout; built-in refrigerator; easy terms. Apply 437 George street. dtf.

7-ROOM BRICK HOUSE, ALL modern but furnace. Very central. Bargain at $3,300. Easy terms. Apply 282 George street. 12d-166-2602.

6-ROOMED FRAME HOUSE FOR sale. Cement foundation. Good water. Electric lights; large hen house; cement cistern for soft water. Cheap for cash. Apply Mrs. Thorpe, Rose avenue, off Monaghan road. 6d-12-2740.

SMALL HOUSE AND LARGE LOT for sale. Cheap for cash, or easy payments. Must be sold. No reasonable offer refused. Apply Mrs. James McCormick, St. James street, off Monaghan road. 6d-12-2739.

6-ROOMED HOUSE FOR SALE OR rent. Fully modern; furnace, hardwood floors, and garage. Downie street. Apply 390 Queen street. 3d-11-2775.

$2,300 BUYS 6-ROOMED FRAME house, 2-piece plumbing, lights and gas. 98 Gladstone avenue. 3d-11-2797.

HELP WANTED--Female

A GOOD GENERAL COOK WANTED at the Maple Leaf Hotel, Kawartha Park. J. Cassidy. 12d-20-2790.

DINING ROOM GIRL WANTED—Apply Examiner. 3d-12-2807.

EXPERIENCED GENERAL WOULD like a position in comfortable home; light housework. Apply Examiner for address. 3d-13-2812.

HELP WANTED IN LAUNDRY. Apply Nicholls Hospital. 3d-13-2981.

GIRL WANTED, LIGHT HOUSEwork. Apply Mrs. Fairman, Chemong. 6d-12-2735.

SMART PANTRY WOMAN WANTED. Apply at once Empress Hotel. 3d-12-2963.

WANTED IMMEDIATELY—GIRL TO do housework on farm. 'Phone 36r5, Keene. 3d-11-2953.

FOR RENT

APARTMENT 621 GEORGE STREET. Apply 208 McDonnel. 12d-20-2785.

BRIGHT APARTMENT, GAS STOVE. Call at 451 Water street. 12d-20-2972.

BOATS FOR HIRE— ON LONG OR short time. Terms easy; Reid's Boat Livery, east end Lansdowne street, Peterborough. 26d-31-2706.

COTTAGE TO RENT—A NEW, FURnished cottage on the shore of Deer Bay, 3 miles by road from Young's Point, for part of July and all August. Box 2928, Examiner. 4d-7-9-11-13-2928.

FOR RENT—HEATED APARTMENT, Grand Central Building. Immediate possession. Apply 437 George street. dtf

FOUR-ROOMED HOUSE TO RENT. Light, and pump; newly renovated. Rent $10. Apply 67 Sophia street. 3d-12-2804.

FURNISHED FRONT ROOM FOR rent. Location, central. Apply to Examiner for address. 3d-11-2788.

FARMERS' STORE, SIMCOE ST., TO rent. Good farmers' trade. Good parking yard. 'Phone 521J. 12d-14-2636.

GARAGES TO RENT, CENTRAL. Also storage space. 'Phone 424. 3d-12-2805.

STORAGE TO RENT — SUITABLE for furniture. 'Phone 424. 3d-12-2806.

TO RENT— A LARGE FURNISHED room, with board, central; all conveniences; for married couple or business man. 'Phone 1571M. 3d-13-2814.

TO RENT — LARGE, FURNISHED cottage at Chemong. Apply 273 Rubidge. 'Phone 538J. 6d-e.o.d.-2657.

TO RENT — LARGE, FURNISHED cottage at Chemong. Apply 273 Rubidge. 'Phone 538J. 4d-12-2657.

TO RENT—NO. 173½ SIMCOE ST. Suitable for store or office. Immediate possession. Apply 437 George street. dtf.

FOR RENT— HEATED OFFICE on George street. Apply 437 George street. dtf

Summer Cottages to Rent

COTTAGE TO RENT BALANCE OF season. Apply Mrs. Sherwood, 294 Rubidge, or 'phone 1932W. 3d-11-2958.

AUTOS FOR SALE

FOR SALE—RELIABLE USED CARS at reasonable prices. See us before buying. Terms can be arranged. A. Brown and Co., 383 Water stret. 'Phone 126. Special— McLaughlin Four Roadster, late model; big saving. 1d-10-2979.

FORD COUPE, NEW, AND GARAGE, for sale. Apply 206 Lansdowne. 6d-13-2776.

FORD TOURING CAR FOR SALE, late model, with starter and extras. Apply 415 Dublin. Apply after 6 p.m. 3d-11-2798.

OVERLAND TOURING CAR FOR sale. Model 79. First-class running order. Apply 390 Mark street, or 'phone 1895W. 2d-11-2811.

USED CAR BARGAINS—WE HAVE Ford, Chevrolet, Maxwell, McLaughlin, Studebaker, Oldsmobile and Dodge—all overhauled and painted. Our guarantee protects you. Inspect our stock and get demonstration. Cars low priced, exceptional values. Moore & Brewer, Hunter street, (opposite St. John's church). w-f-m-126-1957

NOTICE

F. BARRETT—CONTRACTOR AND builder, alterations and repairs—hardwood floors. 72 Benson avenue. Phone 1764J. 26d-713-554

NOTICE—HENRY BROS., CARPENters and builders. Estimates given on new and repair work. Hardwood flooring a specialty. 'Phones 1024 or 2009W. 14 Murray street. 78d-175-1909

NOTICE—CHIMNEYS AND FURnaces cleaned. Phone 1851W.

NOTICE— HOUSE CLEANING NOW MOTHER WHAT ABOUT cleaning the windows. Don't worry about those, W. Foster, City Window Cleaner, will look after that, also the storm windows. 'Phone 1363W.—W. Foster, City Window Cleaner. 78d-165-1644

WANTED

LADY'S WHEEL WANTED. LEAVE address at Examiner Office. 3d-11-2792.

MARRIED COUPLE TO SHARE comfortable home with lady alone. Reasonable rental. Apply 593 Chamberlain. 2d-11-2796.

WANTED TO RENT— MODERN house, central. 'Phone 1800, or apply 435 Stewart street. 4d-12-2794.

WANT TO HEAR FROM OWNER having farm for sale give particulars and lowest price. John J. Black, Chippewa Falls, Wisconsin. 3d-23-30-7

FOR SALE

AMBER DOME WITH BEADED fringe, for sale. Green, velvet rug, 3½ x 4, in good condition. Apply 279 Park. 2d-11-2800.

BOYS' BICYCLE FOR SALE CHEAP. Apply 236 Westcott. 3d-11-2795.

CABINET SONORA GRAMAPHONE for sale; almost new, and 20 records, cheap; also medium size chicken coup with 7 white Wyandotte hens. Apply 549 Cedar street, evenings. Owner leaving city. 6d-12-2711.

DEW WORMS FOR SALE—PHONE 1763J. 26d-168-2285

FIRST CLASS CASH BUSINESS FOR sale, in west residential section of city. For particulars call at 293 Dalhousie. 'Phone 273J. 5d-11-2728.

FOR SALE—2 BOSTON MALE PUPpies, 3½ months old, well marked: sire, McClelland's Dandy, C.K.C.-25945; Dam, Lady Dee Cee, C.K.C.-31389; litter registered. Apply L. W. Hess, Hastings.

FOR SALE—OVERLAND TOURING, by auction, on Saturday. F. J. Bullied. Sale at 11 o'clock. 1d-11-2983.

FRESH ANGLE WORMS FOR SALE, 75c. per 100. 861 Water street. 'Phone 1109W. 11d-11-2562.

FOR SALE—1 AWNING AND IRON rods complete, 8 ft. x 12 ft. Piece of glass 3 ft. x 2 ft. 1 rubber rug. Gilt moulding. 'Phone 923W. 2d-11-2809.

FOR SALE—ELECTRIC FAN, $4.00. Majestic heater $6.00, shell lamp and shade $9.00, amber dome $10.00 (19 ins.); doll's house and furniture $3.50; fern stand $4.50; wool blankets (cream) $3.00; child's wicker rocker $3.00, and other articles. 171 Adaline avenue. 3d-12-2810.

LIGHT PUNT FOR SALE. 'PHONE 1944M. 3d-11-2781.

MIXED WOOD FOR SALE, $8.50 A cord. Apply to 478 Elm street. 6d-13-2752.

MAHOGANY CANOE, JUST NEW. Will sell at a bargain. Apply Examiner Office or 'phone 1530J. 6d-13-2762.

1 OAK DAVENPORT, 1 KITCHEN range, 1 hall rack, 1 white bedroom suite, 1 dining room table, chairs and buffet, for sale. Mrs. Howard Anderson, 8 Gordon ave. 1d-11-2813.

PANDORA RANGE FOR SALE. Apply 180 Perry street. 3d-11-2789.

QUANTITY OF HAY FOR SALE—Apply H. Wilson, 2 King George street, or 'phone 1254J. 6d-11-2705.

THE CLEANEST AND THE CHEAPest place to buy your everyday clothes is at Dick Ruskin's. Just think of it. You can buy a nice, clean suit for as low as $5 up, a Palm Beach suit $6.50 up, rain coats $2.50 up, pants, $1, odd coat $1 up, vests 25c., new straw hats $1.48, $1.75, farmers' straws 23c., shoes at various prices, skirts 50c. up, suits $4.50 up, dresses, $1 up. Alterations done free. Dick Ruskin's Second-Hand Clothing Store, Peterborough's largest and cleanest store of its kind. 221 Hunter street. Open evenings. 3d-9-13-14-2725.

3 ACRES GOOD CATTLE FEED, uncut, for sale. Apply Examiner for address. 3d-11-2787.

UNCLE SAM MAY SOON BE SORTING MAIL AUTOMATICALLY WITH NEW DEVICE.

THE NEW GEHRING AUTOMATIC MAIL-SORTING MACHINE

AKRON, O., July 13. —A decade's labor finally has crystallized itself into a machine that promises to revolutionize mail sorting in post offices throughout the world.

Approximately three-quarters of a million dollars were expended before the device, now on trial in the city post office in Washington, was perfected.

Casemir Gehring, former employe of the B. F. Goodrich Company, conceived the idea in 1913. John Ganmeter, now vice-president of the Goodrich company, to whom he confided his secret, offered to help him.

They worked together several years. Then Ganmeter withdrew in favor of Charles C. Cadden, another Goodrich inventor. A section of the Goodrich tire plant became their laboratory.

A machine, crude compared with the perfected model, was tried out on the Chicago post office for a year. Meanwhile, Gehring and Cadden found much room for improvement. They started work again and after six years evolved the sorter now in use.

If the Washington trials prove successful, the machine probably will be placed in all the larger offices. Gehring now makes his headquarters in Newark, N.J.

Sorting is done by hand at present. But antiquated methods must go in the post office as well as in other business and industry.

Five clerks work on one machine. The operators may sit down while on duty. Each has a separate keyboard, similar to that of a linotype, before him. He presses a certain key and the letter is on its way to a compartment.

The machine, if it survives the tests, probably will be adopted by foreign governments, too.

HAVELOCK FOLKS HAD PLEASANT GATHERING

Ladies Spent the Afternoon at Round Lake, Guests at the Haig Summer Cottage.

A most enjoyable afternoon was spent at Round Lake, in Belmont Township, on Wednesday of this week, when the Ladies' Aid of the Methodist Church and their many friends accepted the invitation of Mr. and Mrs. Firman Haig, of Havelock, to hold their monthly social meeting at the Haig summer cottage.

"Hagerville," the name of this summer retreat, is situate on the eastern shore of Round Lake, and is most picturesque and inviting. The commodious cottage is built a pleasant distance from the shore, under the friendly shade of spruce and cedar, and commands a wide view of the lake, which is noted for its fine fishing grounds, that will compare favorably with the best. The record for this week was a six-pound small-mouthed black bass and a fourteen-pound maskinonge.

Arriving at the camp, the visitors were much pleased to find tables all set, a silent reminder of the good things to be served to satisfy the needs of the tired and hungry, and no doubt gave an added zest to the swimming, boating and fishing largely participated in by the visitors.

Adjacent to the cottage grounds is a sandy beach splendidly adapted for swimming, and it was not long before all who wished to enjoy a cool dip were seen desporting themselves in the waves raised by a gentle south-westerly breeze. Others took charge of the row-boats and motor launches, loading them to their capacity several times so that all who wished could enjoy a sail across the lake. The motor launches were taken charge of by the disciples of Isaac Walton, and the success of their efforts was evidenced by the four or five fine maskinonge, ranging from seven to ten pounds, which were proudly exhibited to the admiring visitors by the very much pleased fishermen upon their return to camp.

At the hour of 5.30 p.m. the call for dinner was sounded, and resulted in a sitting of somewhat over one hundred and thirty at the tables. It is no exaggeration to say that, though anticipation of the good things ran high, it did not exceed the pleasure afforded in partaking of the very fine fish dinner served by the ladies. A great deal of the credit for this was due the hostess, who is noted for her successful efforts as a dietetian, for it was intimated to the visitors, that the hostess was altogether responsible for the four hundred generous-sized pieces of fresh fish served. The members of the Ladies' Aid are to be congratulated on the success of the undertaking, and all there were pleased to learn that they were planning to hold another such gathering at the newly erected summer home of Mr. and Mrs. James Barlow at Belmont Lake, in the early part of August.

The visitors will be pleased to learn that the officials of the Ladies' Aid are well content with the financial returns attending the undertaking. They have in view the raising of sufficient money for the purpose of renovating the church and installing a new heating system.

The following is a partial list of those present:

Mrs. Harry Burnett, Havelock; Earle and Keith Burnett, Havelock; Mrs. W. Blake, Havelock; Mrs. B. Haig, Havelock; Harry A. Jewett, Toronto; Mrs. A. Anderson, Havelock; Mrs. Frank May and two daughters, Montreal; Mrs. Herbert C. Biscoe, Montreal; Mrs. H. A. Jewett, Toronto; Mary Burns, Toronto; Mrs. J. W. Russell, Toronto; Beryl Russell, Toronto; Jno W. Russell, Toronto; J. Holland, Toronto; Mrs. L. Birdsall, Toronto; Mrs. Dickenson, Havelock; Mrs. J. C. Moore, Havelock; Miss Curtis, Windsor; Roy McEachern, Toronto; Mildred Wilde, Toronto; Mrs. Butters, Havelock; Mrs. Bullied, Havelock; Mabel Wilde, Windsor; Mrs. Harry B. Andrew, Toronto; Dorothy Andrew, Toronto; Gordon G. Campbell, Toronto; Nellie Wilde, Windsor; Mrs. Willis J. Campbell, Toronto; Mrs. Rae Williams, Havelock; Mrs. Lena Williams, Havelock; Olive Haig, Havelock; Minnie Williams, Havelock; Gladys Haig, Havelock; Mrs. A. Russell, Havelock; Mr. A. Russell, Havelock; Mr. R. Williams, Havelock; Mr. E. Greenley, Healy Falls; E. O. Seymour and Mrs. Seymour, Havelock; Marion Seymour, Havelock; Mrs. C. Davidson, Havelock; Bernardine Howley, Havelock; W. Bullied, Havelock; H. Peters, Havelock; Mrs. W. B. Wilde, Havelock; Mrs. H. Peters, Havelock; Mrs. W. B. Ritchie, Havelock; Jack Forsyth Puffer, Havelock; Mildred D. Puffer, Havelock; W. B. Ritchie, Havelock; Mr. and Mrs. J. Burnett, Havelock; Mrs. Jas. McCutcheon, Havelock; Mrs. T. H. Cook, Havelock; Mrs. W. Bonney, Toronto; Mrs. R. Bonney, R.R. No. 2, Havelock; Robert Bonney, R.R. No. 2, Havelock; Harry Buchanan, Havelock; Mrs. Joe Johnston, Havelock; Mrs. Bernard Smith, Havelock; Mr. and Mrs. H. Williams, Havelock; Mrs. C. Thompson, Toronto; Ida Thompson, Toronto; Mrs. W. J. Neely, Toronto; Jean Neely, Toronto; Mrs. F. W. Niles, Toronto; Mrs. Andrew Welsh and Billie Welsh, Toronto; Ralph and Gabel Niles, Toronto; Mrs. R. Cairns, Hamilton; Patricia Cairns, Hamilton; Mrs. J. W. Holcomb, Havelock; Mrs. Joe Little, Havelock; Mrs. P. Lain, Havelock; Mrs. F. Hooper, Havelock; Mr. and Mrs. Jas. Laing, Havelock; Mrs. J. Thompson, Havelock; Mrs. A. Copp, Havelock; Mrs. J. J. Carter, Havelock; Mrs. J. A. Cochrane, Havelock; Mrs. M. Rylott, Havelock; Mrs. H. Pollick, Havelock; Mrs. W. Wilde, Havelock; Mrs. Rigby, Havelock; Mrs H. Buchanan, Havelock; Bessie Roberts, Havelock; Edna Bullied, Havelock; Helen Fennell, Havelock; Grenville Thompson, Havelock; Lillian Plunkett, Havelock; Marjorie Seabrook, Havelock; Edrie Tome, Havelock; Bob McCutcheon, Round Lake; Katie McCutcheon, Havelock; Sylvia Cook, Havelock; Ruby Bannon, Havelock; Marion Carter, Havelock; Barbara Fennell, Havelock; George Cosens, Havelock; Burrell Peters, Havelock; Maynard Bullied, Havelock; Blake Haig, Havelock; Elfreda Clarke, Havelock; Margaret Jewett, Toronto; Mary Cuthbertson, Havelock; Helen Jewett, Toronto; Donna Buchanan, Havelock; Evelyn Rigby, Havelock; Muriel Benson, 59 George Street, Peterboro; Doris Haig, Haignook, Round Lake; Lucy Wing, Round Lake; Edna Dickenson, Havelock; Willie Laing, Havelock; Edna Haig, Havelock; Pearl Plunkett, Havelock; Alma Clarke, Havelock; Kathleen Benson, Peterboro; Donald J. C. MacDonald, 365 Princess Avenue, London, Ont.; Marjorie L. Bonney, 6 Hogarth Ave., Toronto; Narah D. Brett, 12 Hogarth Avenue, Toronto; Mr. and Mrs. Peter Haig, Havelock; D. R. Laing, Havelock; H. S. Buchanan, Havelock; Jack Russell, 1059 College Street, Toronto; Mary Haig, Havelock; T. Budsal, 49 Boon Avenue, Toronto; Andre Gosnell, 446 Gladstone Avenue, Toronto; Lois Russell, 1059 College Street, Toronto; Helen Birdsall, 49 Boon Ave., Toronto; Rose Schwertschaf, 364 Lauder Ave., Toronto; Mrs. John Howley, Havelock; Mrs. Wm. Page, Havelock; Mr. and Mrs. C. H. Roberts, Havelock; Mrs. Jas. Freeman, Havelock; Mr. and Mrs. Edw. Fennell, Havelock.

THE MAN WHO SIGNS.

A responsible man puts his name to a piece of paper and it becomes a check—the equivalent of money.

He signs his name on the back of another piece of paper and it becomes an endorsed note—good for money.

He writes a letter and it becomes a binding contract.

The adding of the name makes these things solemn and legal obligations.

The man who signs is responsible.

Just so with an advertisement—the moment a man signs his name to it he has made a pledge to the public.

He is bound by his word as much as is he signed a check or a note. He must do what he promised on the terms he promised.

If he does not, he courts business disaster. The man who advertises a lie publicly proclaims himself a liar. Such men are seldom in busines but frequently in asylums.

It is safer to buy advertised articles than nondescript ones. It is safer to deal with merchants who advertise than with those who do not.

An advertisement is a signed pledge of good faith to the public.

You Pay Less

by buying from us—and getting a better garment.

We manufacture our own Suits, Skirts, Coats and Dresses.

We also make them to your order.

We specialize in Altering your last year's garments, Remodeling and Relining them.

PETERBORO LADIES' TAILORING COMPANY

283 GEORGE STREET

(Op. Grand Opera House)

What were you paying, Madam, for

Prime Rib Roast of Beef

The Department of Labor at Ottawa says these were the average prices for May.

30.09

Per lb.	20¢	25¢	30¢
Halifax			30.0
Charlottet'n			24.6
St. John			28.2
Quebec			21.2
Montreal			27.0
Ottawa			22.0
Brockville			24.3
Kingston			20.0
Belleville			22.1
Peterboro'			21.2
Orillia			20.6
Toronto			24.1
S'Catharines			22.8
Hamilton			25.1
Brantford			23.4
Galt			24.8
Guelph			21.0
Kitchener			21.5
Woodstock			23.6
Stratford			20.5
London			26.1
St. Thomas			22.4
Chatham			23.6
Windsor			19.6
Cobalt			26.7
Ft William			20.1
Winnipeg			21.1
Regina			20.4
Edmonton			20.2
Calgary			17.4
Vancouver			23.7

How do prices in your locality compare with other cities? Are you paying more or less than average? These prices are for average good quality "delivered" goods. Watch for the changes in this chart next month.

To-Morrow
SHOULDER ROAST OF VEAL

RAILWAY TIME TABLES

CANADIAN NATIONAL RYS.

All Trains Daily Except Sunday.
Corrected to date.)

No. 91—7.10 a.m., Lindsay-Toronto.
No. 96—8.10 a.m., for Port Hope and Toronto.
No. 93—8.25 a.m., for Lindsay, Blackwater Junction, Orillia, Midland, North Bay and Toronto.
No. 98—8.25 a.m., for Hastings, Campbellford, Belleville and points on the main line east.
No. 369—8.30 a.m., for Lakefield.
No. 92—12.02 a.m., for Lindsay, Port Hope, Toronto, Buffalo, making connections with the International Limited for London, Detroit, Chicago and Ottawa.
No. 100—12.15 p.m., for Hastings, Campbellford, Belleville and Ottawa.
No. 371—12.25 p.m., for Lakefield.
No. 95—5.34 p.m., for Lindsay, Orillia, Midland, North Bay and Toronto.
No. 373—5.40 p.m., for Lakefield.
No. 99—8.19 p.m., for Lindsay.
No. 94—9.10 p.m., for Port Hope, Montreal and Boston. Carries sleeper for Montreal.

CANADIAN PACIFIC RAILWAY.

(Corrected to Date.)

GOING EAST—
11.59 a.m.—Norwood, Havelock, Bonarlaw, Tweed, Perth, Smith's Falls, Kingston, Ottawa, Montreal and intermediate points daily. On Sunday this trains proceed east only as far as Havelock.
5.30 p.m.—Indian River, Norwood, Havelock and Tweed. Daily except Sunday.
12.03 a.m.—Havelock, Tweed, Kingston, Perth, Smith's Falls, Montreal, St. John, Boston and New York. Daily except Saturday.
1.00 a.m.—Havelock, Tweed, Kingston, Perth, Smith's Falls, Ottawa.

GOING WEST—
4.51 a.m.—Myrtle, Toronto, Guelph, Goderich Hamilton, Galt, Woodstock, St. Thomas, London, Chatham, Detroit, Chicago and New York. Daily.
4.58 a.m.—Toronto (Yonge Street), Hamilton, Owen Sound, Teeswater and intermediate points. Daily except Sunday.
7.35 a.m.—Toronto, Hamilton, Brantford, Buffalo, Rochester, Boston, New York, Galt, Woodstock, London, Chatham, Detroit and intermediate points between Peterboro and Toronto. Daily except Sunday.
9.35 a.m.—Bethany, Lindsay, Orillia, Port McNicol and intermediate points. Daily except Sunday.
2.50 p.m.—Toronto, Hamilton, Brantford, Buffalo, New York, Galt, Woodstock, London, Windsor, Detroit, Chicago and intermediate points between Peterboro and Toronto. Daily.
6.50 p.m.—Lindsay, Toronto and intermediate points. Daily except Sunday.

FOR SALE

1½-Storey Frame House, situated on London Street, containing 5 Rooms, partly modern, good size lot, $700.00 will handle this property; immediate possession.

2-Storey Brick House, modern, large lot, situated in the North-end. Price $4,100.00. Owner would exchange for House in the South-west part of the City.

15 Acres of Good Garden Land in North Monaghan, Frame House, barn, hothouse, nice orchard, and considerable fruit. This place is offered for Sale at the reduced price of $5,500.00.

New Bungalow, situated in the South-end, modern, large lot. Owner would exchange for a House in the North-end. Price $2,500.00.

For further particulars and inspection, apply

J. T. O'Connell & Co.

136 HUNTER ST. W., CITY
Phones—Office 376, Residence 1359

FOR SALE

Frame House, 6 Rooms, light and water, good hen house, large lot; $500.00 down, $2,200

Brick House, 6 Rooms, 3-piece bath, lights and gas; newly decorated; easy terms, $2,900

21 Acres, 1 Mile from City; Frame House, Six Rooms, barn; easy terms $2,200

100 Acres, 4 Miles from City; Brick House, furnace, barn (stone foundation), water in barn. Would consider House in City $8,500

M. STOREY

190 Charlotte street. Phone 1623J

REAL ESTATE SPECIAL

We have to offer a paying business, will stand investigation, and is a grand opportunity for some young man who would like to get into a business which would steadily increase each year. We would like to have you come in and get full particulars on the above.

BUILDERS' SUPPLIES.

Doors, sash, trim, pressed bricks, tapestry, wire-cut, and a good common clay brick. Also hardwood flooring, which we have in stock. See us for prices before you buy elsewhere. Also see us for Bishopric Stucco, Bishopric Base, etc.

B. B. MORDEN

387 Water street, Phone 526 2d67

HOUSE TO LET

6 Rooms, Central; all conveniences, and low rent. Immediate possession. Also Five-Room Apartment to Let. Coal of All Sizes in Stock. Order Now.

A. LOW & CO.,
264 Simcoe Street,
'Phone 597. N. and Hol. 1027

SMALL SIZE
OVERLAND $450
TOURING
BANKS, Phone 582

CHINA PAINTING
Mrs. Langley McCarthy Teaches Biscoffs' New and Beautiful Work in CHINA PAINTING

It Pays to Advertise.

DAVIS-THOMPSON COMPANY, LIMITED
Insurance and General Agency
433 GEORGE ST. PHONE 40

4% INTEREST, Compounded Half-Yearly, Paid on Deposits.

One Dollar opens an Account. Special facilities afforded Depositors for the convenient transaction of their business, and accounts are subject to cheque withdrawal.

For sums of $100 and upwards this Company's Debentures are issued in terms of one to five years.

Bearing INTEREST Half-Yearly at . . . **5%**

TORONTO SAVINGS & LOAN CO.

435-437 George Street
PETERBOROUGH

MAIL EDITION

The Evening Examiner

"The store that is too small to advertise is too small to produce a living for a healthy man or woman."

PRICE THREE CENTS — PETERBOROUGH, FRIDAY, JULY 13, 1923 — PRICE THREE CENTS

FACTS REGARDING THE SYDNEY MINE STRIKE FORCIBLY PRESENTED

Provincial Secretary D. A. Cameron Tells of Circumstances Which Have Made Presence of Troops Necessary.

VIOLATION OF RULES.

HALIFAX, N.S., July 13.—(Canadian Press.)— Shown a Canadian Press despatch from Ottawa in which Hon. James Murdock, Federal Minister of Labor, as quoted as stating in a telegram to A. S. McIntyre, that his department for several days had been endeavoring to induce the provincial authorities to withdraw troops from the strike area, Hon. D. A. Cameron, Provincial Secretary of Nova Scotia, said:

"If Hon. Mr. Murdock really did make this statement he should know that the Provincial government under the Dominion Militia Act, has nothing whatever to do with calling out the troops or withdrawing them after they have been called out.

"The troops were called out, as the Minister of Labor must know, on requisition made by His Honor, Duncan Finlayson, judge of the county court, the resident judge in that portion of the strike area where soldiers are now quartered. The judge can act only upon evidence which satisfies him of the necessity for troops and will only act in the matter of withdrawing them upon similar evidence. If the minister is in doubt upon this latter point it would be well to consult the department of justice at Ottawa."

PAYS DIVIDEND AFTER 5 YEARS

Dominion Permanent Loan Company Pays First Dividend of 7 Per Cent.

TORONTO, July 13.—(Canadian Press.)—An announcement by G. T. Clarkson yesterday that, after more than five years, Dominion Permanent Loan Company, which closed its doors in February, 1918, had paid its first dividend, was a welcome one to hundreds of investors all over Canada, who had thought they had lost their all in the failure. Dividend is for 7 per cent. and Mr. Clarkson promises another dividend cheque within the next few months. Decision of the company to close its doors created some comment, but no great excitement, in the financial district.

The company was one of numerous enterprises organized in the "90's" to take advantage of development in Canadian west.

Simple Way to Get Rid of Blackheads

There is one simple, safe and sure way that never fails to get rid of blackheads, that is to dissolve them. To do this, get two ounces of peroxine powder from any drug store—sprinkle a little on a hot, wet cloth—rub over the blackheads briskly—wash the parts and you will be surprised how the little blackheads, no matter where they are, simply dissolve and disappear. Blackheads are simply a mixture of dust and dirt and secretions that form in the pores of the skin. The peroxine powder and the water dissolve the blackheads so they wash right out, leaving the pores free and clean and in their natural condition.

Shareholders Have Demanded a Meeting

MONTREAL, July 13 (Canadian Press). — Over twenty-five per cent. of the shareholders of the Montreal Tramways and Power Company will to-day present a requisition to the administration of the company demanding that a meeting be called as required under the provisions of the Companies Act, and in conformity with the stipulations of the articles of association.

This means that such action must be taken within 21 days of this notice. Failing action by the directors, it will then be the privilege of the shareholders to name a time for the meeting, the place having already been set by the shareholders at the recent special general meeting.

KEEP HAT CLEAN

Brush your hat after each wearing if you want to keep it presentable for several seasons.

STOCKS AND BOND

great boom in the mining industry. I have had many years experience in practical mining, both in Cobalt and Porcupine, and have a wide connection there. I am therefore in a position to get early and reliable information in both camps. I have made a profit for every one of my clients up to date, and shall be pleased to advise any one interested. There will be a strong market this summer and now is the time to get in.

Accounts carried on reasonable margins

C. H. REID

Room 111 Barrie Bldg.

STEEL INVESTORS TO DECIDE FATE

Information Regarding Business of L. R. Steel Stores to Be Given.

TORONTO, July 13.—(Canadian Press.)—Thousands of Canadian investors in the L. R. Steel enterprises who have been urged to put money into a re-organization plan, will soon know about the business done in the L. R. Steel stores in Canada.

Information is to be given to a meeting of creditors. G. T. Clarkson, trustee, said yesterday he intended calling the creditors together at once and giving them the result of three months' trial operation of stores under the best possible business conditions. Mr. Clarkson has worked to avoid waste and overlapping and to co-ordinate the store service. Upon the decision of the meeting will depend the future of the Canadian L. R. Steel Stores.

LAST SESSION OF ONTARIO CABINET

Premier Drury Presided New Bosses For the Civil Service.

TORONTO, July 13. — Premier Drury presided over the last Cabinet Council meeting of his Government at the Parliament Buildings to-day. Most of the Ministers packed up and said their last good-byes yesterday. It is said in the Civil Service that there has not been a Minister of the departing Government who has not got along splendidly with his staff.

On Monday the whole Civil Service will come to work with new bosses all around. Many of the incoming Ministers are, of course, personally known as members of the respective departments over which they will preside, but in four or five cases the men who will take over the departments are totally new to Queen's Park and public life.

Premier Drury will remain at the Parliament Buildings right up until Saturday noon.

Australian Miners Settled Coal Strike.

SYDNEY, N.S.W., July 13—(Canadian Press Cable).—The coalminers' strike in the northern part of the state has been settled and it is expected that work will be resumed in all the mines in about two weeks. The settlement removes the danger of a strike throughout Australia. Hon. Charles William Oakes the acting premier, largely assisted in effecting the settlement of the strike.

It is understood that the owners of the mines yielded regarding their determination not to employ certain men who had caused trouble and agreed that before any miner was refused employment a specific charge should be made against him and an enquiry in his case held.

Crop Conditions Are the Best in Years.

MOOSE JAW, Sask., July 13. — (Canadian Press).—Crop conditions are uniformly good, and were never more so in his experience, in the opinion of Grant Hall, vice-president of the Canadian Pacific Railway, eastern lines, who arrived here yesterday with a party of railway official and business men after having made a tour of the southern portion of Saskatchewan and through Alberta.

"Beyond local damage by hail, we saw no evidence of any condition which would interfere with a wonderful harvest," Mr. Hall said.

W. A. Black, managing director of the Ogilvie Flour Mills, of Montreal, is a member of the party, stated that he had never seen conditions better at this time of the year.

Use of Lord's Prayer at Hanging Protested.

MONTREAL, July 13.—(Canadian Press).—The abrupt termination of the recital of the Lord's Prayer by the act of the hangman in pulling the lever that releases the trap-door at executions, was strongly denounced here yesterday by Robert Bickerdyke, former M.P., at a meeting of the Canadian Prisoners' Welfare Association.

"The Lord's Prayer is actually used to assist legalized murder," said Mr. Bickerdyke, "and I cannot understand how any pastor can dare to use this prayer on such an unChritian occasion."

LITTLE GIRL KILLED

QUEBEC, July 13. — (Canadian Press).—Marie Rose Laroche, aged 8 years, daughter of Felix Laroche, of St. Romuald, the municipality adjoining the county of Levis on the south shore, was instantly killed shortly before five o'clock yesterday afternoon when she was run down by an automobile at the corner of Lauzon and Fabrique streets.

TRADES LABOR CONGRESS ASKS INVESTIGATION

Would Have Premier King Appoint a Royal Commission to Enquire Into Difficulties at Cape Breton.

NEED OF MILITARY.

OTTAWA, July 13 (Canadian Press). — The text of the letter sent bythe executive committee of the Trades and Labour Congress to Premier King yesterday is as follows:

Hon. W. L. Mackenzie-King,
Premier of Canada, Ottawa.

"Dear sir,—We desire to extend our appreciation for the immediate attention which you have given to our letter of 10th July relative to the unsatisfactory conditions at present existing in the Cape Breton coal and steel areas.

"Answering our request for the appointment of a Royal Commission you state:

"'That the circumstances and conditions connected with and leading up to the calling out of the military forces and their presence in Cape Breton at this time do not appear to be in any way, matters requiring investigation such as a Royal Commission might be intended to serve. All the essential facts are, I think, only too apparent, and a return of the correspondence relative thereto, such as Parliament will no doubt desire to have, should disclose every step in the procedure.'

"It would seem from this statement that we had not made our request for a Commission quite clear to you. It was never the intention of the executive council of the Trades and Labour Congress that any investigation held should be so narrow in scope as to deal only with the official correspondence connected with the request for and calling out of troops on this particular occasion.

"As you will know, troops were called into that area last year without justification, according to the declarations of the mayors of the municipalities concerned, and also according to the statements of many members of Parliament during last session when that subject came up for discussion. More recently the Provincial Government organised a strong protective force and had them stationed in the area for some time just prior to the development of the present situation. The workers of this country are convinced that there is a widespread conspiracy against labour and its legitimate rights to organise by the British Empire Steel Company, and that, by some means, they are in a position to secure, on demand, the assistance of armed forces to carry out their plans.

"Our request to you was couched in the widest possible terms in order that a commission should be appointed with adequate powers to investigate all and every condition which directly or indirectly has led up to the present situation, thereby uncovering all the essential facts, many of which we believe are not apparent, and through the force of public opinion bring about industrial peace in that part of the country.

"We are pleased to learn you agree with us that there is need for a revision of the statute respecting the calling out of the Militia in aid of the civil power and in that respect you say:

"'This, however, is a matter with which Parliament alone can deal, as only the body which has enacted the law has the right or power to alter or amend it.'

"With the above quotations we entirely agree, and it was with that in mind that the executive council of the Trades and Labour Council requested you to call a special session of Parliament in order that the right to judge of the necessity of the presence of troops in any area in Canada and consequently the responsibility of their being kept there, at such an enormous cost to the country, should be restored by Parliament to the Government of Canada as it must be apparent that the maintenance of troops in the Cape Breton district cannot be left indefinitely to the judgment of one man.

"The need for prompt action is again emphasised by the published statement of Mayor Morrison of Glace Bay, wherein he says:

"'Do not consider Militia necessary in Glace Bay. No disturbance of any kind. Local authorities are able to cope with conditions. Town will repudiate expenses incurred by Militia. Urge that you order withdrawal of troops, as their presence here is aggravating the situation.'

"We therefore again strongly reiterate the requests contained in our previous letter for the appointment of a Royal Commission and for the immediate withdrawal of the troops from the Cape Breton area, and that you, as Prime Minister, will convene a special session of Parliament if this cannot be brought about by any other means.

"Yours truly,
(Signed) Tom Moore,
"President.
"(Signed) P. M. Draper,
"Secretary-Treasurer.

"On behalf of the Executive Council of the Trades and Labour Congress of Canada."

Just like the children, Mt. Etna breaks out with the heat.

Even if spare rib prices are down, never hug a girl too hard.

PRIVY COUNCIL HAS RESERVED B. C. JUDGMENT

Judgment Regarding Payment of Liquor Dues is Expected to Go Against the Province.

CUSTOMS DUTY.

LONDON, July 13.— (Canadian Press Cable.) —Judgment was reserved by the judicial committee of the Privy Council yesterday in the appeal of the attorney-general of British Columbia vs. the attorney general of the Dominion of Canada, over the question whether liquor imported into British Columbia by the Provincial government is liable to Dominion customs duty. The Dominion was not called upon to reply to British Columbia's appeal, so it may be assumed that judgment will go against the province.

The petition stated that this was a test action to determine whether the parliament of Canada had power to impose customs duties or excise sales taxes on goods imported by the British Columbia government into that province from outside Canada. That depended primarily on certain sections of the British North America act, 1867.

In pursuance of a policy of temperance reform British Columbia recently passed an act for government control and sale of alcoholic liquors, which provided for the establishment of government liquor stores for the sale of liquor under a system of permits.

The action was tried by Justice Cassels on pleading and a written admission, and no other evidence was put in.

On July 23, 1921, the British Columbia government, through a purchasing agent, bought in Great Britain one case of "Johnnie Walker, black label whiskey." It was shipped at Glasgow and was consigned to Victoria, B.C. On its arrival it was taken possession of by the Dominion collector of customs, who demanded payment of customs duty or excise sales tax.

The British Columbia government claimed a declaration that the province was entitled to delivery of the whiskey without payment of duties or taxes. The Dominion government resisted the claim on the ground that all wines and spirits imported into Canada were liable to duty and excise tax under the customs act and the special war revenue statutes. British Columbia contended that so far as the legislation purported to impose customs duties on the provincial government it was ultra vires the Dominion parliament.

Justice Cassels dismissed the action, holding that if British Columbia imported goods to carry on a business or trade it must pay the customs dues charged by the Dominion.

This decision was affirmed on an appeal being taken to the Supreme Court of Canada, by a majority of five judges to one.

The British Columbia government in its appeal to the privy council, submitted that the whiskey in question was property belonging to the province, and therefore was exempt under the British North America Act from customs duties or from excise or sales tax.

The Dominion government offered no opposition to the appeal to the Privy Council. The province was granted by their lordships of the judicial committee special leave to appeal.

IN ITALIAN SILK

The newest bloomers have scalloped ruffles, and the seams which run up the sides are also scalloped.

PREMIER BALDWIN HAS ANNOUNCED HIS POLICY ON THE RUHR SITUATION

Britain Will Submit to the Allies a Separate Reply to Latest German Note — Door Open For France.

FRIENDLY WARNING.

LONDON, July 13. —(Canadian Press).—The Prime Minister, Stanley Baldwin, in the House of Commons, and Marquis Curzon, in the House of Lords, to eager audiences yesterday made identic pronouncements on the Government's policy on the reparations problem.

The question on everybody's lips—how far the British Government's open disapproval of the French Ruhr policy and its holding aloof therefrom were to be converted into an active policy, separate from France—was to a great extent unanswered. Premier Baldwin certainly moved quite perceptibly away from Mr. Bonar Law's attitude of passivism inasmuch as he announced the Government's decision to submit to the Allies a separate reply to Germany's latest offer. But he did not give the slightest indication of the nature of the proposed reply.

This was the only important point in the pronouncement, which, for the remainder, was a warning couched in the most friendly language, but plainly telling France that the British Government could not much longer remain a passive spectator to a policy which threatened the economic collapse of Germany, and with it disaster to the whole of Europe.

Clearly the British policy will be developed step by step, leaving an opening to the last to France to come into line. It may be assumed that any question of calling a conference of bankers and experts to determine Germany's paying capacity will come in the proposed reply to the German offer, which made that suggestion.

There was an understanding that there should be no immediate criticism to embarrass the Government, but that a separate day should be given for any debate; hence there was no discussion on the pronounce ment in the Commons, and only a minor discussion in the House of Lords.

In the Upper House, Lord Birkenhead put his finger on what he regarded as the weak point, when he asked what was likely to happen in the almost inevitable event of France refusing to assent to the proposed reply to Germany. Rumors have been in circulation here for the last day or two of the more amenable disposition of the Poincare Government, and, whether there was any foundation for the rumors, the Prime Minister's statement evidently was designed to refrain from any language which might needlessly alarm or offend the French ally.

Viscount Grey, in the Lords, also emphasized in the strongest language the urgency of preserving the Anglo-French entente.

Every 10c Packet of WILSON'S FLY PADS WILL KILL MORE FLIES THAN $8.00 WORTH OF ANY STICKY FLY CATCHER

Clean to handle. Sold by all Druggists, Grocers and General Stores

F. WELLINGTON HAY SAYS HE'S THROUGH

Will Leave for the Western Coast on a Holiday

TORONTO, July 13.—(Canadian Press.)— F. Wellington Hay, Provincial Liberal leader, who was defeated in North Perth in the recent Provincial elections, is off to the western coast with Mrs. Hay for a holiday.

Seen at the Parliament Buildings yesterday, he smilingly denied any knowledge of who was going to be the new Liberal leader, or what steps were being taken to select one. "I'm through," he said, as he waved good-bye.

A MULTITUDE OF WOMEN RRCOMMEND IT

The strongest recommendation possible for any medicine to have is the sound testimony borne by the vast multitudes of women who have used it. It has been proved that 98 out of every 100 women once ill ailments that caused suffering and despair have been restored to the joys of health by Lydia E. Pinkham's Vegetable Compound. This marvelous record shows its power over the ills of women, and the letters of recommendation we are continually publishing in this paper should induce every ailing woman to try it.

YELLOW AND GRAY.

Canary yellow and gray is a combination that is favored by the most smartly dressed women. Yellow sport hats are very popular.

FIVE CANADIANS WON PRIZES AT BISLEY SHOOT

Three Toronto Men Carry Off Sweepstakes With Possible Scores — Cadet Competitions.

GOOD SHOOTING.

BISLEY, July 13. — (Canadian Press Cable.)— Major R. M. Blair, 72nd Seaforth Highlanders, Vancouver, B.C.; Sergt.-Major W. A. Hawkins, 48th Highlanders, Toronto; Sergt. N. J. McLeod, Queen's Own Rifles, Toronto; Staff-Sergt. A. E. Paddock, Royal Hamilton Regiment, Hamilton, Ont.; and Pte. H. J. White, Royal Grenadiers, Toronto, all won sweepstakes with possibles here yesterday.

Eton College won the Ashburton Challenge Shield yesterday, for the first time in twenty-two years, Eton's score being 492. Blundells College scored 484, and Wellington College, which led at the first range, scored 484. The shooting generally was wonderfully good. The boys made light of the intense heat here yesterday, though it was very trying.

The Ashburton Challenge Shield competition is open to one team of eight pupils from each of such schools as has a contingent of the junior division of the Officers' Training Corps. The shield was given in 1861 by the third Baron Ashburton. The distances in the competition are 200 and 500 yards, seven shots and one sighting shot per man at each distance, there being one target to each team.

The Spencer Cup, Public school boys' competition, single entries, squadded competition, open to one competitor from each of the teams that have just shot for the Ashburton Shield, distance 500 yards, one sighting shot and seven shots to count, was won by Lance Corporal Harris, of Wellington college, with a score of 34 out of a possible 35.

The Watts Challenge Bowl, cadet match, open to one team of four cadets over 12 and under 18 years of age from any Home cadet unit, distance 200 and 500 yards, seven shots and one sighting shot, was won by Woking school with a score of 222.

The Country Life Challenge Trophy, awarded to the team making the highest aggregate score of 500 yards, in connection with the Ashburton Challenge Shield competition, was won by Eton College, 246.

JURY CRASHED INTO THE JUDGE

Slight Mishap Marred the Trip of Court and Jury to Scenes Connected With Delorme Murder.

MONTREAL, July 13 (Canadian Press). — Only one mishap marred an otherwise perfect trip taken by the Court, counsel for the defence and prosecution, the accused, jury, witnesses, official newspapermen, etc., in a procession of automobiles yesterday afternoon to and from the scenes of the murder of Raoul Delorme ,with which the victim's half-brother, Rev. Adelard Delorme, is now on trial.

That occurred after the procession had left Father Delorme's house on St. Hubert Street, and was speeding along Dorchester Street on the way to Decarie Buolevard, where a witness, Woods, was to point out the location of a suspicious-looking automobile seen by him on the night of the murder.

The big autobus carrying the jury crashed into the limousine in which Chief Justice Sir Francois Lemieux was driving.

His Lordship was in the back seat, and as the autobus struck the back of his car he was slightly shaken up.

Some damage was done to His Lordship's car. The jury appeared to be more frightened at the mishap than the Chief Justice.

GALVANIZED IRON PAILS FREE AT ALL GROCERS

These are 10 qt. heavy galvanized pails, regular value 50c, given free with

18 Bars P. & G. or Gold Soap
2 Pkgs. Ivory Soap Flakes
ALL FOR $1.65

1 GALVANIZED PAIL FREE

Total REGULAR Value $2.15

You probably use this soap, get your supply now and get a big handy pail

FREE

Farmers will find these pails a very handy size.
AT ALL GROCERS STARTING SATURDAY

SATURDAY---Your Last Opportunity

To Purchase One of These

HIGH TYPE SILK FROCKS

At An Unparalleled Low Price

$16.95

There are a goodly number remaining, but they are going fast. You cannot afford to delay. Positively the smartest, finest, most exclusive style, materials and colors you have seen this season. Dresses that were made to sell from $25.00 to $49.50. You really must see them to realize the outstanding values.

SUMMER SPORT FROCKS

Silk Sport Frocks in Crepe, Pleated or Sports Models, make these Fashionable Frocks a compelling purchase. Saturday— **$29.50**

Summer Frocks

Expressing the very spirit of the summer fashion.

Dainty Voiles, Ratines and best quality Anderson Gingham. All colors. All sizes. Special Saturday **$9.50**

Pleated Silk Crepe Skirts

Full Pleated Canton Crepe Skirts, Bodice Top, colors of Sand, Navy and White. Saturday **$14.50**

SUITS A few odd Suits, Navy Blue Tricotine and Serge. Sizes 36-38. Clearing Out Price— **$9.50**

The J. A. McNally Co. Limited

Eastern Ontario Chain of Ladies' and Misses' Ready-To-Wear Stores

PETERBORO - BELLEVILLE - KINGSTON - BROCKVILLE

The Evening Examiner

PHONES—Editorial 1601. Business Office, 1600. Private Branch Exchange to all Departments.

The Examiner is a member of the Audit Bureau of Circulation.

The Daily Examiner, published every lawful evening. The Peterborough Examiner, Limited. Office, 419 George Street.

The Weekly Examiner, published Thursday morning. $6.00 per year, delivered in city; out of town subscribers, by mail, $4.80 per year; that of The Weekly Examiner is $1.50.

U. S. REPRESENTATIVES.

Special U. S. Representatives—W. H. Stockwell, 629 People's Gas Building, Chicago Ill.

New York—Chas. F. Miller, 225 Fifth Avenue.

Advertising Rates on application.

R. M. GLOVER, Managing Director.

FRIDAY, JULY 13, 1923.

THE FRUIT WASTE.

The old story comes from the Niagara district of fruit rotting on the trees because of low prices and the inability to get pickers.

This year it is cherries, last year plums, the year before peaches.

Almost every season brings with it harrowing tales of splendid fruit being wasted by tons because it cannot be picked and marketed, or because the price is too low to make it worth while.

It is a striking commentary upon our business methods in Ontario that while there are thousands of families who could use this surplus fruit crop they are given no opportunity of doing so.

There has been a Farmers' Government in power in Ontario since 1919, but this annual problem of fruit wasted by the ton has not been solved, nor has there been sufficient attention paid to the various factors entering into the situation.

If John S. Martin, the new Minister of Agriculture, can improve the conditions of marketing and handling and can do something to ensure that the bounties of Nature shall not be thrown away, he will have accomplished much for the fruit-growers of the Niagara district, and still more for the people of the Province as a whole.

It is a problem that should challenge a Minister who is anxious to make his department one hundred per cent. efficient.

MOTOR CAR ACCIDENTS.

The toll taken by motor cars in the larger cities is shown by the report of the New York Bureau of Public Safety which shows that in New York during the first six months of this year 548 people were killed by motor vehicles.

No fewer than 200 children under 16 were killed, and 4801 wounded during the same period.

A battle in which 500 were killed and nearly 5,000 wounded would have been considered, before the World War, at least, a major operation.

Yet in one city the casualties from careless handling of motor cars or carelessness on the part of pedestrians have reached such a total in six months.

Peterborough parents may find the six most frequent causes of accidents to children, as listed by the Bureau, after a careful investigation are:

Crossing streets not at the proper crossing, failure to look both ways, playing games in the roadway instead of on the sidewalk, running off the sidewalk suddenly in front of vehicles, stealing rides on vehicles, and riding bicycles carelessly.

Peterborough is not New York, but there are plenty of reckless drivers here, and the six causes outlined are as likely to cause a fatal accident in this city as they are anywhere else.

The children cannot be too often reminded of the risk they run when they do any of the things mentioned.

THE FINANCE CONTROLLERSHIP.

The report that Sir Thomas White might become controller of finance in Ontario was one that the majority of the people would have been delighted to have had substantiated.

If the Province is to have such an official, and the Premier-designate has said so, it is difficult, off hand, to think of a more acceptable or more capable man for the position than the expert who was Canada's Finance Minister during the war, and who had to deal with financial problems on a scale larger than was ever dreamed possible before the world conflict made us think in terms of millions rather than of dollars.

Sir Thomas White has had the training and possesses the knowledge that a controller of Provincial finance should have, and there is probably no one in Ontario better qualified for the position than he is.

If the new Government could persuade him to accept the task, they would greatly strengthen their prestige and enhance their chances of a successful administration of the affairs of the Province.

Such a man should be paid a salary large enough to compensate him for leaving a lucrative private position, for it is a fact beyond argument that a financial expert could save his salary many times over each year for the benefit of the Province by reason of his intimate knowledge of the intricacies of high finance.

An official of that kind would have prevented Hon. Peter Smith from throwing away millions of dollars through injudicious and unbusinesslike methods.

MORE "PROTECTION" NEEDED.

There have been several narrow escapes from drowning recorded at the city's swimming beach at Inverlea Park this week, and the circumstances have been such as to arouse very grave doubts as to the protection accorded bathers at this popular spot.

Had it not been for timely aid rendered by spectators who went to the rescue, there might have been several fatalities.

The machinery provided by the city for the protection of bathers who might happen to get into difficulties failed to function.

That is not to be wondered at, for the life-saving crew consists of a caretaker well up in years, who is expected not only to see that those in the river keep out of danger, but at the same time to supervise the conduct of people in the park and look after the dressing-rooms, and the only equipment with which he is provided consists of a couple of life-buoys hung up on trees and not of much use in the case of an accident outside the breakwater where, of course, the chief peril lies.

That condition of affairs scarcely suggests that the Inverlea Beach is adequately protected, or, in fact, that it is protected at all.

An expert swimmer and diver should be kept on duty at all times if there is to be any real effort to make conditions safe, and, in addition, during the busiest hours of the day a boat patrol would be of great assistance.

Certainly the system of protection in force now leaves very much to be desired, and the fact that there have been no drownings is due rather to the presence of mind and heroism of volunteer rescuers than to any precautions taken by the authorities to prevent accidents.

LONDON STILL THE CENTRE.

The world's financial centre is still London, England, and not Wall street, New York. During the years of the war when United States was piling up huge credits all over the world, and when she was carrying on a ship-building program with the idea of emerging from the war period as the great sea-carrying power of the world, Britain's position was being crippled, says the London Advertiser.

When the war was over Britain had to start on another, a long uphill battle to win back her trade; to bring her pound sterling up to a point where it would once more be regarded as the standard of currency of the world.

The action of the Bank of England in increasing its discount rate from 3 per cent. to 4 per cent. is a healthy sign; it means that there must be a demand for money for legitimate trade expansion or business development.

The new York Times of July 9 pays tribute to London as the "world's financial centre." despite the fact that New York now controls half of all the monetary gold of the world, and in spite of the added fact that Britain has not yet returned to the gold standard, which was suspended during the war.

United States has found that the channels of trade are deeply worn; that London is in the geographical situation to act as the clearing house of Europe, and that her conservative and sane methods of doing business have made her a centre whose influence is not to be easily shaken.

The Times concludes:

"But the real secret of London's continued supremacy is the perfected machinery of its money market. Its marvellous discount market, its expert appraisal and knowledge of world market for goods of practically every kind, its complete and tested system of insurance, and, largely as a result of all this, its low interest rates—these are the things that have kept London's position relatively secure. These constitute a machine that cannot be built up over night. It is the result not only of the lifelong training of the individual British banker, but of the generations of training and tradition behind him."

The British may "bungle along" in some matters, but in money and shipping they have won and kept their prestige by positive and constant thoroughness.

PARLIAMENTARY VERBOSITY.

The closing scenes of the Parliamentary session were little short of a disgrace. The Senate was swamped with bills in such a way as to prohibit review; a few score sleepy Commoners stayed up all night to vote millions of dollars, and to slur over matters in a way that was a discredit to the House. It was the same old scene of confusion, of haphazard, hit-and-miss legislating which characterizes every closing, and which ordinary sense ought to stop.

The remedy is simple. It is merely that there be a conference of the Speaker, the party leaders, and the Whips, to agree upon some way of ending the interminable useless talk that is inflicted upon the House in the earlier months of the session. Why, for instance, should any member be permitted to speak for more than an hour upon any subject? Why should the debate on the Address go on for three weeks? And what sense exists in a fortnight of oratory over the Budget?

In the British House any member who spoke for an hour or longer upon any subject would never be listened to again. A speech of a quarter of an hour, even from the party leaders, is considered the ordinary thing; speeches of five and ten minutes usual from the rank and file. As a consequence the British debate on the Address never exceeds two days; the debate on the Budget seldom more than one day.

Another means of wasting time in the Canadian House is what is known as "Private members' day." It is a day set aside to enable private members to discuss their particular hobbies, and this session 600 pages of Hansard, or more than a million words, were consumed in this way. Ninety-nine times out of a hundred absolutely nothing comes of these discussions, which are purely academic; yet scores of days are lost in consequence of them.

In England the private members' day is practically a thing of the past; and whether a private member can bring a resolution before the House depends upon his luck in a system of balloting which restricts such resolutions to less than half a dozen a session.

There is no reason why some such system on a modified scale cannot be devised in Canada. Neither is there reason why rules cannot be devised to limit speeches, and why the Speaker should not have more authority to compel speakers to stick more to the heart of their subjects. Parliament is and must always be a "safety valve" for the expression of popular feeling; but Parliament should be something more than an excuse for empty verbosity.

Restriction would improve the quality of debate, compel more public interest in Parliament, save time and money, and confer more consideration upon questions that are really worth while. As it is, the spectacle that usually attends the dying days of a session indict the Parliamentary system.—Ottawa Journal.

EDITORIAL NOTES AND COMMENT.

Some people were more interested in the Referendum figures from Manitoba than they are in the crop reports from the same Province.

The Toronto Star wonders if the representative of the municipalities on the Hydro Commission will be Tommy Church or Mayor Maguire. One thing is certain, however. It won't be R. J. Fleming.

A contemporary suggests that the next Dempsey fight should be reported on the financial page rather than in the sports columns.

It is too bad Mr. C. A. Magrath does not include in his advice to buy the winter's coal supply now, information as to how the average family is to finance the purchase of the necessary amount at one time.

So long as Port Hope can get away with that "Prettiest Town in Canada" sign, there should be no objection to any other municipality doing some advertising along the Provincial Highway.

It Pays To Advertise

WISE AND OTHERWISE

Another good frontispiece for a history would be a portrait of a deficit.

* * * *

No man ever is as good as his wife thinks him or as bad as the neighbors think him.

* * * *

Even a Burban, however, can't figure out a way to cross the Atlantic with isolation.

* * *

Bandits shouldn't be able to strain international relations that have survived Mah Jong.

* * * *

The country feels an enormous pride in the Leviathan, but that probably won't pay running expenses.

* * * *

The moderns didn't invent grafting. It was employed in the old days to start numerous family trees.

* * * *

Frogs are lucky chaps. They have

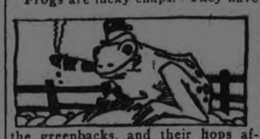

the greenbacks, and their hops afford a kick.

* * * *

Canada wants reciprocity now. Strange what a friendly feeling a little flow of liquor will generate.

* * * *

Fame is fleeting, and two weeks after the building is up very few people can remember who laid the cornerstone.

* * * *

About the only difference is that the smaller towns talk about gardens and the price of sugar instead of prohibition.

* * * *

Correct this sentence: "It doesn't matter," said the hostess; "I love playful children, and it is an old piano anyway."

* * * * *

League opponents appear to be having an unhappy time explaining just why the world is willing to trust Austria with a loan.

* * * *

With the race problem moving north and the South bidding for alien labor, sectionalism may be said to be a dead issue.

* * *

Of course the amount prescribed should be left to the doctor's dis-

cretion. It takes a lot more to make some men feel that way.

* * * *

Sometimes we think the world is going to smash, and then we read another story by Clara Phillips and we don't care if it does.

* * * *

The best material for a summer outing costume is the kind that is dry five seconds after the movie star emerges from the storm.

* * * * *

A small town man can't cuss motorists with enthusiasm because of his pride in the fact that traffic is becoming dangerously congested.

* * * *

The ancients were inferior in some particulars, but they had wit enough to collect the indemnity while the enemy was yelling for mercy.

* * * *

For the enlightenment of future historians let it be explained that "Shiver my timbers" is a nautical phrase and doesn't refer to flivvers.

CATTLE, GRAIN AND PRODUCE

Peterboro—Toronto—Montreal—Winnipeg—Chicago.

PETERBOROUGH MARKETS.

Fruits.

Bananas, doz. 30-60c, lb. 10c; oranges, 30 and 90 cents per dozen; grape fruit, 10-15c each, 2 and 3 for 25 cents; lemons, 30-40c doz.; Smyrna figs 40-50c; cooking figs 15c lb.; dates, 10c lb.; apples, 20c peck; eating apples, 30-60c peck; strawberries, 13-15c quart; rhubarb, 5c bunch; pineapples, 25-45c; red plums, 30-40c doz.; apricots, 20c doz.; peaches, 40c doz.; cherries, 13-40c lb.; 95 cents to $2.00 a basket; cantaloupe, 15-20c.; gooseberries, 20c quart; red currants, 15c box; blueberries, 35c quart; pears, 5c each.

Cocoanuts, 10-15c; chestnuts, 30-40c lb.; mixed nuts, 25-30c lb.

Vegetables.

New beets 3 bunches 25c; new carrots, 2 bunches 15c; parsnips, 5c; domestic onions, 10-15c; Bermuda onions, 2 lbs. 25c; green onions, 5c; spinach, 15c lb.; parsley, 5c; green peppers, 10-15c each; cucumbers, 2 for 25c; Florida cucumbers 15 and 20-25c lb.; hothouse tomatoes, 30-40c lb.; endive, 10-15c bunch; Lima beans 10c; string beans 35c lb.; artichokes, 20c each; asparagus 15c. bunch; egg plant, 35-40c; watermelons, $2.25 each; radishes, 5c; green peas, 2 qts. 25c; Swiss chard, 20c bunch; mint 5c bunch, leaf lettuce, 5-10c; new cabbage 10c lb; domestic potatoes $1.00 bag, new potatoes 20-25c a measure.

Dairy Products.

Butter, creamery, 31-39c; dairy 30-35c oleomargarine, 25c; eggs, 25c doz.; lard, 17-23c; shortening, 17-18c; cheese, new, 23-34c lb.; old cheese, 40c lb.

Fish.

Salmon, pink, 20c lb; red, 18-25c; salmon trout, 25c; white fish, 18c; halibut, 28-30c; haddies, 18-20c; boneless, 25c; fillets, 28c; kippered herring, 20c; salt herring, 60c doz; sea herring, 10c lb, fresh, 3 lbs, for 25c; snacks, 35c; smelts, 20-30c lb.

Meats.

Beef, lb., 12-30c lbs.; pork, 18-35c; bacon, 32-50c; sausage, 18-20c; veal, 12-30c; spring lamb, 20-30c lb.; mutton, 12-30c.

Chicken, lb. 30-35c; hens, 24c lb.

Hogs, thick, smooth, cut, $8.25; select graded, $9.05; dressed (head on) $16.00; dressed (head off, $17.00.

Grain (Wholesale and Flour.

Wheat (Fall and Marquis) $1.00-$1.05 bu; spring wheat, $1.00-$1.05; peas (No. 1) $1.25-$1.35; No. 2, $1.10; oats, 55-60c; rye, 65-75c; barley, 55-65c; buckwheat, 75c; alsike $4-$5; red clover, $5-$9; sweet clover $3-$3.25 bu.; cleaned, $5.

Flour, half bbl. $3.75-$4.00; pastry flour, 24 lb. bag 79-89c.

Hay, Bran, Etc.

New hay (loose), $14-$15; baled $15-$16; straw, $8-$12; bran, ton, $28; shorts, ton, $30.

Hides and Wool.

Cow hides, heavy, 6c; light, 7c; horse hides, $2-$2.50; calf skins, 10c; sheepskins, $1-$1.50; shearling, 20-25c; wool, 18-25c lb.

TORONTO CATTLE.

TORONTO, July 13.—There was but a small market yesterday. Demand was quiet, and the clean up very slow. Packers apparently were well supplied with the week's purchases, and one or two fairly choice lots of light butcher cattle found an indifferent buying market, and it looked as if some would have to be held over. Prices were fairly steady and for a few rough unfinished cattle, concessions were in order to make a clean up.

Calves and lambs just holding steady, but a slow demand.

The hog market advanced 25c higher Wednesday afternoon and yesterday was holding steady at $8.00 f.o.b. and $8.60 fed and watered.

United Farmers' Co-Operative Company, Limited, sold: 1 butcher, 860, $9.50; 1 do 720 $9.50; 1 do, 940, $7.50; 1 do, 900, $7.50; 1 do 860, $7.50; 1 do, 940, $7.25; 1 do, 900, $7.50; 1 do 860, $7.50; 1 do, 940, $7.25; 1 do 940, $7.25; 1 do, 1110, $7; 4 do, 710, $5; 8 do, 750, $5; 2 do 750, $4.50; 1 do 1000, $4; 1 cow, 1050, $5.10; 1 do 860, $5; 1 do 800, $5; 1 do 1070, $5; 1 do 940, $5; 1 do 1050, $4.75; 1 do 1020, $4; 1 do 1040, $4; 1 do 830, $3; 1 do 940, $1.50; choice lambs, $15.50 to $16; medium do, $14 to $15; culls do $11 to $12; yearling sheep, $10 to $11; light do, $6 to $7; medium do, $5 to $5.50; heavy do, $3 to $4; bucks do, $3 to $4; choice calves, $9 to $10; medium do $8 to $8.50; light do, $6 to $7; heavy do, $6 to $7; grassers, $3 to $4.

Receipts.

Union Stock Yards—Receipts yesterday, 11 cars, 100 cattle, 27 calves, 270 hogs, 139 sheep and lambs.

Heavy steers, export	$7.75 to	$8.25
do. good	7.50	7.75
Butcher, choice	7.75	8.25
do medium	7.00	7.50
do common	6 00	6 25
Baby beeves	8 50	9 00
Cows, fat, choice	5 25	5 75
do. medium	4 50	4 75
Bulls, export	5 00	5 25
Butcher bulls, good	4 75	5 25
Canners and cutters	2 00	2 75
Feeding steers good	6 50	7 50
Stockers	5 25	5 50
Calves, choice	9.00	10.00
do. common	5 00	5 50
Milch cows	50 00	80 00
Springers	80 00	100 00
Sheep, choice	6 50	7 00
do. heavy	3 50	4 50
do. yearlings	10.00	11.00
Spring lambs	16.00	16.50
Hogs, flat rates:		
do. f.o.b., bid	8.00	...
do. fed and watered	8.60	...
do. to farmer	7.75	...

CHICAGO WHEAT.

CHICAGO, July 13.—(Canadian Press)—Although predictions were renewed yesterday that black rust would yet cause serious damage to part of the Spring crop, wheat averaged a little lower in price yesterday, demand being of insufficient volume to absorb increased hedging sales when the market bulged. Closing quotations were unsettled, 1-8 to 3-8c net decline, September 99 3-8 to 99 1-2c and December $1.08 1-4 to $1.08 3-8. Corn finished unchanged to 3-4c lower; oats at 1-8c off to 3-8c up, and provisions unchanged to a setback of 3 cents.

WINNIPEG CATTLE.

Winnipeg, July 13. Canadian Press—Receipts 1870 cattle and calves; 900 hogs and 100 sheep and lambs.

The bulk of the cattle receipts consisted of poor grades of grass cattle which were hard to sell. The better class offerings were selling at steady prices, steers $6 to $6.75; butcher heifers $5 to $5.50; cows $3.50 to $4.50; feeder steers $4 to $5.

The hog market was unchanged at $8.50 for thick smooths and $9.35 for select bacon.

The sheep and lamb market hold firm, good lambs ranging from $12 to $12.75 and fair to good sheep from $5 to $7.

CHICAGO CATTLE.

Chicago, July 13. Canadian Press. Cattle receipts 9000, active; steers and yearlings, uneven to strong, 15c to 25c higher, mostly 10 to 15c up; top $11.50 for 1130 to 1234 pound average; few loads $11 and $11.40; choice yearlings about best $10.65 being mixed steers and heifers; bulk beef heifers and yearlings $9.95 and $10.10; decline mostly recovered, she stock unevenly higher; bulls 15c to 25c higher; veal calves closing 25c to 50c under Wednesday's low time, bulk bologna bulls $5.50 to $5.85; bulk beef heifers $9 and $10; bulk veal calves to packers $11 and $11.50 few outsiders early up to $12.50.

Hogs receipts 28,000; good kind fairly active, 10c to 15c higher, others uneven, steady to 10c higher; bulk desirable 150 to 250 pound average $7.70 to $7.80; top $7.80; bulk good and choice 260 to 350 pound butchers $7.40 to $7.65; bulk desirable throw out sows $6.40 and $6.60, best strong weight pigs $6.75 and $7.10; estimated holdover 22,000.

Sheep receipts 8,000; desirable fat lambs steady to 15c higher; bulk good and choice natives and westerns $14 and $15; top westerns to city butchers $15.25; top natives to packers $14.50; culls mostly $8 to $8.50; medium and handyweight ewes $5 to $6.25; lighter weights upward to $7; heavies $3.50 to $4.50.

EGG MARKETS.

Ottawa, July 13. Canadian Press.—There is very little change in the general situation. At some points receipts are reported to have fallen off as much as 50 per cent. The proportion of high grade eggs is smaller and the prices a little firmer.

Considerable speculation is rife as to why, in face of the large surplus over last year in storage stocks there should be an advance in November and December refrigerators. This however is probably attributable to short selling. In a few days the market will likely weaken.

Toronto, unchanged.

Montreal, carton extras 32, extras 29, firsts 34 to 35, seconds 21 to 22; straight receipts jobbing 25.

Winnipeg unchanged. Dealers paying 16 on straight delivered and on grade extras 25, firsts 22, seconds 14, cracked 10.

Saskatchewan dealers quoting 14 to 16 delivered loss off.

Alberta and British Columbia markets unchanged.

CASH GRAIN.

Montreal, July 13. Canadian Press—There continues to be a good enquiry for cash grain locally. The demand for flour was limited. The millfeed market was without change Feeling in baled hay is steady. A fair trade is passing in eggs. The market for potatoes was quiet. The prices for butter were down ½c to 3-4c per pound. Business in cheese was quiet.

LAKEFIELD SCHOOL MADE GOOD RECORD

County Prize Carried Off By Another Lakefield Scholar.

LAKEFIELD, July 13.— The result of the Entrance examinations are out and a number of anxious boys and girls are scanning the lists with eager eyes to find their own names and those of their friends. Once more a Lakefield pupil has carried off the county prize and there is a great deal of pride in the young girl who has won the distinction, viz., Yvonne Stuart, eldest daughter of Mrs. H. J. Stuart. The first prize this year was offered it was won by a Lakefield pupil, S. Trude Leggott, who, by a curious coincidence, was married on the very day the results came out this year. Mr. Leggott won the prize in 1909. Last year Gordon Porter of Lakefield, was the winner. Miss Sadie Young was another Lakefield pupil who won the distinction. Lakefield is very proud of its high percentage of pass pupils and also the highest percentage of honors of any school. Miss Duff, the teacher, is receiving congratulations from her many friends over the fact that again she has had the banner class of the county.

A REAL GIFT.

"I am afraid, doctor," said a woman to her physician, "that my husband has some terrible mental affliction. Sometimes I talk to him for hours and then discover that he literally hasn't heard a word I said."

"That isn't an affliction," was the reply "that's a divine gift."

The only hard thing about holding a job is the work it takes.

HEALING SOOTHING ANTISEPTIC
For Injuries & Skin Troubles
Zam-Buk

NEWS OF WARSAW AND THE DISTRICT

Crops Are Looking Splendid Throughout the District.

WARSAW, July 13.—Sidney Turner spent Sunday with his mother.

Rev. Atkinson is moving into the manse.

Mr. and Mrs. Stark have Mr. Arthur Edward's house again this year.

Mrs. Wm. C. Lloyd and children from Australia are visiting Mrs. L. Lloyd's sister, Mrs. D. Miller.

Mr. and Mrs. Robert Sinclair and children of Tilsonburg, are visiting Mr. Sinclair's mother, Mrs. John Selkirk.

Mesdames Robson and Latimer left for Fraserville on Tuesday.

Mrs. Wm. Wasson is visiting in Fraserville.

Miss Alice Wasson is home for a few days.

Miss Freena Cooper is visiting relatives in Flint, Mich.

Miss Blanche Hamilton is visiting friends in North Dummer.

Miss Millie Biddell is spending her holidays with friends in North Dummer.

Mr. and Mrs. Rufus Payne, Mrs. Aitkens, Vivian Jackson, Cephas Payne, Miss Biddell, Mr. and Mrs. Robert Payne, Mrs. MacMillan, Mr. and Mrs E. R. Hamblin motored to Sturgeon Lake and spent Sunday with Mr. and Mrs. Martin Thurston.

Miss I. M. Coleman, Hamilton is spending a few days with her sister, Mrs. David Miller.

The men did some repairing to the church sheds and the women cleaned and brightened the church.

Harold Darling lost four cattle in the recent storm.

A drive through the country now is a joy. Everything looks so well. The foliage is very dense and the different shades of green are wonderful.

The roadsides in many places, while perhaps a nuisance to the farmer are gay with a riot of wild flowers. All kinds of grain look well; corn fields, especially. Those planted with planter are beautiful from any angle. There is one, which is particularly fine on the corner of the sideline and boundary, on the near Lakefield road. Potatoes look well, some are showing blossom and there seems a promise of abundance of small fruit.

The regular monthly meeting of the U.F.O. was held on Wednesday evening.

Work is still continuing on the telephone lines on the boundary.

Crushed stone is on the road from Mrs. Aitken's corner to the Presbyterian church, also on the sideline from A. Edward's gate to W. Anderson's corner.

Sunday morning the Sunday schools were not quite so well attended.

Rev. F. G. Weir preached in the Methodist churches Sunday. At the morning service in the Baptist church, Pastor Chorley preached the annual sermon to the Orangemen. There was a very large Orange parade and the church was full. Misses Chorley and Lulu Bell sang a duet and Howard Kidd a solo.

Rev. Atkinson preached in the Presbyterian church.

Mr. Lackey and family were in the village last week.

PERSONAL ITEMS FROM WARKWORTH

WARKWORTH, July 13.—Miss Helen Sloggett and Gertrude Cox, who have been teaching at Rainy River, have returned home.

Born — To Mr. and Mrs. Wm. Grills, on July 8th, a daughter.

Mrs. M. A. Leonard is visiting in Chicago.

Miss Blanche Baker is visiting her sister, Mrs. H. B. Wilson, Hastings.

Mr. and Mrs. F. C. Whitcomb, of Webster, N. Y., have returned after spending a few days in town.

Mr. and Mrs. Jno. Condon are visiting her sister, Mrs. Jas. Reels, Syracuse, N.Y.

A GOOD REASON.

A preacher at the close of one of his sermons said, "Let all in the house who are paying their debts stand up.' Presently every man, woman and child with one exception rose to their feet.

The preacher seated them and said: "Now every man not paying his debts stand up.' The exception, a careworn, hungry-looking individual, clothed in his last summer's suit, assumed a perpendicular position.

"How is it, my friends," asked the minister, "you are the only man not able to meet his obligations?"

"I run a newspaper," he answered, "and the brethern here who stood up are my subscribers, and—

"Let us pray," exclaimed the minister.

BLAMELESS.

"How comes it . . . left Parker's boarding house?"

"Well, the first week an old cow died, and we had nothing but beef, beef, beef. The next week an old pig died and we were fed on pork, pork pork. On Monday Mr. Parker's grandfather died, so I left."—Boll Weevil.

PERCY TOWNSHIP COUNCIL MEETING

Will Revert to the Old Scale of Wages For Men and Teams.

WARKWORTH, July 12.—The Municipal Council of the township of Percy, met in the Town Hall, pursuant to the adjournment of the last regular session. Wm. E. Hermiston, reeve, in the chair. Members present — W. H. Nelson, deputy reeve, J. J. Cooney, T. R. Downs and S. Gummer councillors.

The minutes of the last regular session were read and adopted. Communications — 1st Department re Town Hall license, 2nd, Ontario Bridge Company, re new plan; 3rd from Counties Clerk re county rate, $9825.52 public and separate school rate $98.15 debenture and sundry fund $147.23. Total $10,060.90.

Moved by Downs seconded by Gummer, that resolution No. 23, 1922, be rescinded and that we revert to the old scale of wages at 25 cents an hour for man and 50 cents an hour for man and team for year 1923. Moved by Nelson seconded by Downs that the debentures under by law No 787 be issued by the council of the township of Percy in accordane with the terms of the said by-law.

Moved by Nelson, seconded by Cooney, that the offer of Bird, Harris & Company, for bonds for hydro electric construction for police village of Warkworth at 105 cents on the dollar be accepted and the Reeve and Clerk be authorized to sign same.

Moved by Cooney, seconded by Nelson, that following accounts be paid.

Police Village

John Herriott and others ...$	100.20
A. Phillips' account	2.50
J. H. Gooderich, elec light	35.00

Township

Chas Pettifer town line ac-	17.00
Jno. O. Reilly road work ..	5.00
D. H. Evans road work ..	14.40
Jas. R. Perry, road work.	8.00
Clar. Brenton, road work ..	37.00
A. Thompson, road work....	12.50
Thos. Quinlivan, road work	10.00
Sam Beamish, road work	5.00
R. M. Potter, road work ..	13.50
Wm. Dnnlau, road work, ..	4.00
Geo. Hutchinson, road work	4.00
Wm. Goldring, road work	4.00
Albert Tripp, road work	70.80
F. White, work and gravel	17.25
W. Keogan, work and gravel	3.30
T. O'Neil, work and gravel	14.30
W. E. Hopkins, w. and gr.	20.75
J. H. Black, w. and cedar	124.35
W. Young work and cedar	5.48
E. Oliver, work and cedar..	11.00
W. Skinkle, work and cedar	11.70
J. Herriott, work on street	21.35
Peter Jones, work on grader	20.00
W. D. Barry, w. on grader	48.75
W. B. Hawkey, hall scenery	11.25
Bowen Bros., material for scenery.....	14.55
Wm. McQuoid, gravel	10.00
A. P. Spofford, gravel.. ..	10.00
Fred Guills, gravel	7.10
Samis Bros gravel.....	14.10
W. J. Baker, gravel	3.30
Henry Watters, gravel	2.00
Wm. A. Greenly, gravel...	5.70
Geo. Bamber, gravel	2.80
And. Weatherson, gravel	15.20
Thos. Lockhart, gravel	5.00
J. H. Gooderich, elec. light	3.00
W. Shaw, work and haul cedar	2.00
Judge Ward, election board	116.66
Ont. Bridge Co., ...	1000.00
F. Meneilly Tel. Sys.....	725.00
Jas. Peikens, S. S. No. 8.	300.00
G. McCubbin, S.S. 1 and 25	150.00
J. F. Freure, S.S. No. 2 ..	300.00
W. J. Weir, S.S. No. 7....	300.00
W. B. Hawkey, S. S. No. 3 and 29	150.00
H. Watters, Seymour bound.	3.20
P. Ewing, order from Tripp	20.00
P. Ewing, and bailiff court..	8.00
Total ....$	3820.09

Moved by Nelson, seconded by Gummer, that this council do now adjourn to meet on Monday, Aug. 6th at ten o'clock a.m.

CAMPBELLFORD AND DISTRICT

Northumberland Regiment Band Will Play at the Toronto Exhibition.

CAMPBELLFORD, July 13.—Now that it has been proposed to send the members of the Northumberland Band to the Toronto Fair to take part in the annual musical competition held in connection with that event, stress is being laid upon the value such a step would be in Campbellford as an advertisement. The local band is sufficiently unique to furnish in itself an attraction at even the big show at Toronto. In the first place the band is one of the oldest musical organizations in Central Ontario and is the official band of one of the best known military units in Canada.

It is claimed that there is not another band in Ontario that contains so large a percentage of returned men. With regard to another claim to distinction there is not doubt—included in the membership of their band there are a greater number of men who are veterans in the military musical service. These include, Sergt. George T. Salter, M. Reynolds, John Rellis, James Y. Mitchell and J. W. Frederick.

Oddfellow at Stirling.

The following members of the local lodge of Oddfellows motored to Stirling last night to install the officers of the lodge in that place: D.D.G.W. Bro. R. Dunk, D.D.G.W. Bro. Harry Anderson, D.D.G. Marshal, Bro. George T. Salter; D.D.G. Chaplain, Bro. J. E. Dooher; D.D. G. Secretary, Bro. S. Maguire; D. D.G. secrtary, Bro. P. Sherwin; D. D.G. Guardian, Bro. H. Petherick; D.D.G., Herald, J. McEachern; D.D. G. Treasurer, Bro. R. J. Bullen.

Passed With Honors.

When Mrs. T. E. Moffatt, wife of the ex-principal of the High School here, who now holds a similar position in Tweed, was taken to the hospital recently, her place as head of the household was taken by her little daughter Alison, who is only 11 years old, and who was a pupil of Principal Haig in the Public school here. The care of the infant of the family was undertaken by the little housewife and Alison left for Ottowa with her charge to stop at the house of relatives. To be near the baby she wrote the entrance examination in that city instead of Campbellford.

A telegram received here Tuesday night announced that Alison had passed with honors and the news was welcomed here by the friends of the family and a host of admirers of the successful young student.

Principal Moffatt is putting in his vacation this year again as head of the summer school at Sharbott Lake.

LAKEFIELD KNOWN BY BUMP IN ROAD

An Old Landmark That Could Be Removed Without Loss to Community.

LAKEFIELD, July 13. — The bump that announces to the motorist that he has arrived on the county bridge at Lakefield is an old landmark which might be eliminated without being a municipal loss. Local chauffeurs approach it slowly and as far as possible avoid the effects of the jolt but each day a dozen of cars pass through who do not know of this pitfall and the results are often painful to passengers and hard on the cars.

Is this the department of the county or the village, is a question often asked. It is at the west end of the bridge and familiar, too much so, to many drivers.

Rev. C. Adams, representative of the Navy League of Canada, spent a few days in the village two weeks ago and collected $92 for this worthy cause. Since Mr. Adams visit another subscription has been handed in of $5 which makes a total of $97.

An illustrated lecture will be given in the basement of the Methodist church on Friday night in the interests of the Bible Society.

Public Library Hours.

The Public Library will be open during July and August on Tuesday evening only from 7 to 9. For the past few years it has been customary for the Library to be opened just once a week. It has proved to be satisfactory from every point and will be continued this season.

Picnic Postponed.

Owing to the death of Mrs. Robert Jory the W.A. picnic arranged for Friday afternoon of this week will be postponed.

Cadets at Camp.

The following local cadets took in the cadet camp in Barrie field last week: Instructor, Kenneth S. Madill, Cadet Major Jack Ridpath, Harry Hill, Eric Morin, Donald Kidd, Stanley Darling, Clarence McIlmoyl, Herman Branch, Ira Branch.

The boys report a delightful time at camp.

Orangemen Attend Service.

The Orangemen had their annual church parade on Sunday evening last to the Baptish church where Rev. T. L. White preached an appropriate sermon. The procession was headed by the Lakefield band.

FOR YOUR HEALTH'S SAKE USE
FAIRY SOAP

the whitest soap in the world
HELPS THE BODY BREATHE
THE N.K. FAIRBANK COMPANY LIMITED MONTREAL

Lakefield Personal Items

LAKEFIELD, July 13.—Mrs. John Northcott is visiting friends in Peterboro this week.

Mrs. Hall, of Peterboro, was the guest of Mrs. Thos. Watson last week.

Mrs. Trude Waldon was in Peterboro on Tuesday.

Jack E. T. Langley spent the week-end at Stoney Lake.

Clinton McGee, Eric Howe and H. Rowe, of Peterboro, were guests of Mr. and Mrs. T. Webster, Katchewanooka Heights, last week.

S. Trude Leggott, of Belleville, spent a few days last week with his parents, Mr. and Mrs. S. R. Leggott.

Rev. A. W. Mackenzie and Lieut. K. A. Mackenzie spent Sunday at Stoney Lake.

Miss Ruth Benson is the guest of Mr. and Mrs. E. A. Tanner.

Mr. and Mrs. Gordon K. Fraser, of Burleigh Falls, passed through the village on Tuesday.

Miss Veronica Johnston and her guest, Miss Grace Lancaster, spent the week-end at Young's Point.

Mr. and Mrs. W. R. Morris, of Peterboro, are guests of Mr. Robert Jory.

Dr. J. R. Fraser, Jr., of Montreal, spent a few days last week with his father in the village.

Harry Mason, of Elmvale, is visiting relatives in the village.

Miss Beatrice Junkin left on Saturday last for a month's visit with friends in Toronto.

Dr. Alex. Fraser, of Montreal, is spending his vacation with Dr. J. R. Fraser.

Misses Verna and Helen Burgess were in Peterboro this week.

Miss Lulu Smith has returned home after a pleasant visit to her grandparents, Mr. and Mrs. Leighton, in Omemee.

Miss Etta Waldon was in Peterboro on Tuesday.

Miss Lumsden, of Peterboro, is visiting friends in the village.

Mrs. S. Sutton and Master Vance have returned from a visit to friends in Palmerston.

Mrs. (Rev.) P. L. Jull and Miss Ruth Jull were visiting friends in Hamilton last week.

Mr. and Mrs. R. G. Phillips and Miss Helen Phillips, of Rochester, N.Y., passed through the village on Wednesday en route from 'Viamede,' Stoney Lake.

Miss Evelyn Bland, of Mount Pleasant, and Misses Doreen and Leona Magee, of Peterboro, were guests of Mr. and Mrs. T. Webster, Katchewanooka Heights, last week.

Leo J. Garvey, principal of Bath Continuation School, has returned from Toronto, where he has been associate examiner of the lower school arithmetic for the past three weeks.

Miss Muriel Boyce is spending the summer at Stoney Lake.

C. V. Hamilton spent the week-end at Stoney Lake.

Eric Miller, of Peterboro, is the guest of Kenneth Junkin.

Mrs. T. Cruickshanks, of Peterboro, was in the village on Friday last.

Mrs. Robert Watson was in Peterboro on Tuesday.

Miss Grace Lancaster, of Buffalo, is the guest of Miss Veronica Johnston.

F. E. Dench, of Toronto, is the guest of Mr. R. J. Jory.

Mrs. Leonard C. Pattrick, of Belleville, is the guest of Captain and Mrs. T. B. Marling.

Mrs. W. C. Weaver and sons left on Saturday to spend the summer with friends in Toronto, Kingston and other places.

Miss Madeline Junkin is visiting friends in Peterboro.

Mrs. Nixon and Misses Maude and Zetta Nixon left on Friday last to spend the summer in Northern Ontario.

Mrs. Arthur Cameron, of Vancouver; Mrs. W. Wood, of Toronto, and Miss Agnes Campbell, of Keene, motored to the village on Friday last.

Miss Mowry was in Peterboro on Tuesday.

Mr. Leighton, of Omemee, is the guest of Dr. and Mrs. J. C. Smith.

Miss Margaret Lawless, who has been in school in Peterboro, is spending the vacation with her parents, Mr. and Mrs. A. G. Lawless.

Mrs. E. Bowen, of Toronto, is visiting her mother, Mrs. Peter Baptie.

Mr. and Mrs. H. Paul and family, of Peterboro, and Mr. and Mrs. L. MacGowan, of Peterboro, were guests of Mr. and Mrs. Mark Paul last week.

R. J. Law, of Toronto, was in the village on Wednesday, the guest of Mr. and Mrs. A. E. Dawson.

S. S. Spence was in Norwood last week attending the funeral of the late J. B. Pearce.

Mrs. Gordon Northey and Miss Ruth left this week to spend the summer in Collingwood.

NUMERICALLY SPEAKING

"Let me see," said the minister, who was filling out the marriage certificate, and had forgotten the date, "this is the fifth, is it not?"

"No, sir" said the bride, with some indignation, "this is only my third."
—Pelican.

COLBORNE AND THE DISTRICT

Strawberry Festivals and Wedding Bells Occupy the Stage at the Present Time.

COLBORNE, July 13—The young people of the Anglican church held a very enjoyable strawberry festival on the lawn of Trinity church on Friday evening. There was good music for dancing in the fire hall, after refreshments had been served, and it proved to be a pleasant social event.

The same evening a garden party was held on the church lawn at Dandonald. Strawberries were served, and there was a good programme with an address by Rev. L. H. Coles of Colborne Baptist church.

The regular meeting of the Colborne Council was held here when considerable business was dispersed of.

On Saturday Mrs. Alex. Inglis dispersed of her household furniture and effects. Mr. Arthur Quinn was auctioneer, and the sale took place at the residence of Mr. Wm. McNeill. Mrs. Inglis is leaving Colborne to reside in Rochester. Many friends regret her removal.

Festival at Smithfield.

The strawberry festival held at Smithfield was a great success, and was much enjoyed. The proceeds amounted to over $70. An orchestra gave much enjoyed musical numbers. Mr. Cobley of Trenton contributed songs, Miss A. Sweetman and Miss Morgan reading and Capt. Clarke, Trenton gave a fine address.

Rev. Mr. Delve preached his farewell sermons at Smithfield on Sunday.

Dr. and Mrs. Anderson and Mr. Ross Anderson, Wooler, are holidaying at their cottage at Otter Lake.

Mr. and Mrs. Frank A. Dorland, Wooler, have been bereaved by the death of their daughter, Margaret, who died on Tuesday after a long illness.

Successful Social Event.

The ice cream social and concert held at Shiloh last week in connection with the anniversary of the church was a great success. There were reading by Mr. H. Walker, solos, duetts and interesting numbers by the children of the Sunday school. Total proceeds were near the 100 mark.

Happy School Children.

There are a lot of happy school children in and about Colborne for the results of the promotion examinations were made public the past week and many passed.

Those of the entrance class are at present waiting patiently for results. Thirty-two candidates wrote here and fifteen at Castleton. Mr. E. G. Kennedy presided here and Miss Grace E. Peebles at Castleton.

Death of Mrs. Barringer.

The death took place in Cremake township on Wednesday of last week of Mrs. Barringer, wife of Mr. William A. Barringer and before her marriage, Esther Ann Claggett. A funeral service was held at her late residence near Loughbreeze on Friday afternoon. Mr. Barringer has the sincere sympathy of many friends.

Marriage Announced.

The marriage is announced to take place tomorrow quietly at St. Andrew's church, Queen street, Toronto, of Elsie Morris to Bruce Thorburn Riordan, son of Mrs. Riordan and the late Dr. Bruce Riordan of Toronto. Colborne friends offer sincere good wishes.

Social and Personal.

Mrs. B. McGuire was a recent guest of her brother, Mr. John Wilson, Burnley.

Miss Ruth Maghew has been visiting friends in Port Hope.

Messrs. Wm. Mutton and D. C. Matthews visited friends at Rochester, during the week.

Miss Grace E. Peebles, principal of Colborne Public School is spending her vacation on a trip to the West. She will visit her brother, Rev. A. Peebles, Sask., and will go as far as the Coast before returning.

Mrs. Kenneth Mutton and son, Dandonald, have been visiting friends in Toronto.

Mr. Earle Ives and children of Pembroke are visiting friends here.

Mr. Geo. McMullen of Kelwood, Man., is here from the West, visiting relatives.

Mr. Grant Yule of Rochester, New York is a holiday visitor here.

Mrs. AllenCoyle, Toronto is spending the week with her parents, Chief and Mrs. Jamieson.

Rev. J. L. Sloat, Mrs. Sloat and family are spending the summer at Wicklow with Mrs. Shields. Mrs. Thomas Shields and daughter, Queenie are coming from British Columbia for a holiday at the family home.

Mr. Harry Greenly and son of Flint, Michigan, are visiting her mother, Mrs. Thomas Dougherly.

Miss Dorothy Denike, graduate nurse at Wellesley Hospital, Toronto, is home for vacation.

A number from here attended the supper and entertainment held at Wicklow on Tuesday evening in connection with the 125th anniversary of that church. Rev. L. H. Coles is pastor of the Colborne and Wicklow Baptist churches.

Mr. W. H. Brown who is going to the west, had a sale of his household effects, implements and live stock on his premises near the canning factory, recently.

Marriage at Rochester.

The marriage took place on Tuesday of last week at Rochester of Miss Frances A. Bradley, only daughter of Mr. and Mrs. E. A. Bradley of 67 South Fitzburgh street Rochester, formerly of this vicinity, to Mr. Emmett F. Sally, son of Mr. and Mrs. Benjamin F. Sally of Avon, N.Y. The young couple left after the ceremony for an extended trip to Niagara Falls, Hamilton, Toronto, and other Canadian points. They will reside at Arvine Heights, Terence Boulevard, Rochester.

COLBORNE, July 11.—The annual meeting of East Northumberland District Women's Institute was held at the home of Mrs. Harry Jacques, the ladies of the Codrington branch, being the hostesses for the day. An appetizing dinner was served at noon and a buffet lunch at tea time, and were very much enjoyed. The speakers were Miss Hopkins from the Department and Mrs. Nill of Fenella, District Director of the sub-division. The president, Mrs. C. T. Lapp ably presided over the sessions. The following officers were elected:

President, Mrs. C. T. Lapp, Brighton.

Vice-presidents, Mrs. Elias Bedal, York Road; Mrs. Robert McCulloch, Warkworth; Mrs. John Miller, Castleton.

Secretary-Treasurer, Mrs. G. F. Clarke, Brighton.

Board of Directors, Mrs. A. K. McLeod, Brighton ;Mrs. W. T. S. Fritz, York Road; Mrs. P. E. McAuely, Wooler; Mrs. James Cowan, Codrington; Mrs. W. J. Potter, Warkworth; Miss M. Stevenson, Hastings.

Auditors, Mrs. Milton Maybee, Mrs. P. E. McAuley of the Wooler Branch.

Mrs. Lapp was appointed delegate to the annual convention to be held in Toronto in the autumn with Mrs. Clarke and Mrs. Bedal as alternate delegates.

Rev. and Mrs. J. S. I. Wilson arrive at the parsonage at Brighton this week-end from Cobourg and Mr. Wilson will occuply the pulpit there for the first time next Sunday. At Brighton a union service of the Methodist and Presbyterian congregations was held last Sunday with Rev. A. K. McLeod in charge.

Church Service at Presque Isle

Church services at Presque Isle Point, the beautiful resort near here, began on Sunday and will continue each Sunday evening during July and August. Rev. E. W. Pickford is in charge. Although some of the cottagers are late in arriving, indications point to a very lively season at this resort.

Baseball.

Trenton leads at the present time in the Northumberland County League with nine straight wins.

Gold Pieces For Trenton Students.

The three five dollar gold pieces donated annually by Mrs. Chas. Richardson to the highest successful pupil in the entrance class at Trenton go to Helen Goina, Kenneth Heitman and Jessie Keith, who came first in their respective schools. The Trenton Public School Board also made a similar donation and this goes to Walter Carter of Mr. Stickwood's class.

Old Home-Coming Week.

The Town of Trenton is making great preparation for an Old Home Coming Week to be held from August 4 to August 8. It was decided at a meeting of the Town Council to endeavor to secure the 48th Highlanders Band for the event.

Marriage.

The marriage took place on Wednesday of last week at the home of the bride's parents, Mr. and Mrs. A. B. Rogers, Smithfield, of their daughter, Miss Vera Maud Rogers, and Mr. W. Orville Lacklin of Murray. Rev. R. A. Delve conducted the ceremony.

Fined at Trenton.

For securing liquor irregularly and obtaining, it is stated, a script for alcohol in Shannonville and cashing it in in Trenton a Belleville man was fined $50 and costs at Trenton one day recently.

Mr. Strong of Brighton has been appointed vice-president at Dufferin street school, Trenton.

Mr. P. McFairman and family, Trenton, have gone to Round Lake near Havelock for the summer season.

Mr. Clarence G. Young, formerly proprietor of the Trenton Courier, has purchased a grocery business at Trenton.

Two Marriages.

At St. John's church, Weston, Miss Bessie Westover was married to William Patrick, son of Mr. and Mrs. W. Patrick, Trenton. The groom is a returned man and both have sincere good wishes from a very large circle of friends.

Social and Personal.

Miss Haggerty of Codrington has been engaged to teach the Public School at Napanee for next term.

Mrs. Frank Potts of the Breeze neighborhood met with an unfortunate accident when she fell downstairs and broke an arm.

Mr. and Mrs. W. W. Herrington of Milwaukee have been visiting friends at Codrington.

Sweet clover is an abundant crop in this district and farmers are very busy harvesting it.

Gone To Toronto.

Rev. W. B. Tucker, Mrs. Tucker and son, Albert, of Brighton, left last week for their new home in Toronto, followed by the good wishes of a host of friends in Brighton and district.

At the home of Mrs. W. McKay, Trenton, the marriage took place of Miss Gertrude Dalton of Belleville to Mr. Bert Ostrom of Trenton. Rev. Capt. Clarke officiated. Mr. and Mrs. Ostrom will reside at Trenton.

PAISLEY SCARFS.

Scarfs of paisley printed chiffon with wide borders of plain color are very lovely with frilly organdie or batiste gowns.

The world moves. Army has a new smokeless powder. Maybe it is made from smokeless cigars.

Nice thing about hot weather is a man can't blame it on his wife.

They took eight stitches in the head of a Dallas, Tex., diver who thought the water was deep.

APEX
10 Inch Double Sided Phonograph Records
65c
LATEST DANCE HITS

Yes! We Have No Bananas	(Dance 3049) (Vocal 3044)
Wonderful Child	[024
I'll Be Here When You Come Back	024
Swingin' Down The Lane	3054
Shufflin' Along	(Dance 619) (Vocal 612)
Come Back, Old Pal	619
Gone (But Still In My Heart)	3050
Memphis Glide	3056

LATEST SONG HITS

Down By The River	3063
Oh! Harold	3064
Stella	3062

Piano Solos by Willie Eckstein

Turkey in the Straw	618
Chimes—Fox Trot	618

The Sun Record Co.; 210 Adelaide St. West; Toronto; Ont.

COBOURG CELEBRATION WAS ONE OF THE BEST IN HISTORY OF TOWN

Peterboro Had One of the Largest Turnouts in the Parade — Over 1,500 Visitors From Rochester

FEATURES PARADE.

Peterborough had one of the biggest, if not the biggest, turnouts in the parade.

There were upwards of 1,500 visitors from Rochester.

In the parade there were 45 banners, representing as many lodges, 23 fife and drum bands, 5 brass bands, 2 pipe bands and 1 bugle band.

Vimy Ridge, Peterboro's Ladies Lodge, received ovations at several points along the route.

The Bowmanville drummer had the supreme joy that comes to a successful drummer only on the Twelfth. He succeeded in driving his drumstick through his drum-head.

One of the proudest men in the celebration was 90 years of age, and he was taking part in his seventh-sixth Orange walk.

(By a Staff Reporter.)

COBOURG, July 13. — Cobourg was in gala attire for the Orange celebration yesterday, and as Mayor F. D. Boggs stated, the town had never seen so big a crowd in its previous existence. Bunting and arches gave the beautiful little town an appearance of festivity that went well with the spirit of the thousands gathered there to celebrate the famous Battle of the Boyne, and honor the illustrious memory of William of Orange. Many of the Lodges which in former years joined with this district in the celebration were diverted yesterday to other centres, but the parade was a lengthy one, comprising upwards of fifty Lodges and over thirty bands.

All morning the Orangemen were kept busy escorting incoming brethren from station and boat, and the forenoon was marked by many spontaneous parades. At 2.30 the main parade started from the lakeside park, led by the marshals, Wm. Kane and Wm. Woods, the Mayor and Council of Cobourg, and the speakers. The first flag in the procession was the Union Jack, closely followed by the Stars and Stripes. Visiting lodges from Rochester had the position of honor.

His 76th Walk.

The patriarch of the celebration, probably, was Robert Fowler of Orono, Durham county, a member of Kendall L.O.L., 915. Mr. Fowler is ninety years of age, and yesterday took part in his seventy-sixth Orange walk. There was not a more interested listener to the speeches or a more enthusiastic member of the Order in Cobourg than this erect old veteran.

William Jones of Cobourg, was also in the parade, with a record of 52 previous annual Orange walks. Mr. Jones is a member of Baltimore Lodge, and said his great desire has always been to walk in Belfast on the Twelfth of July.

The Speeches.

The speeches were marked by a spirit of tolerance, which the officials said is growing throughout the country. There was nothing of an incendiary nature, and several of the speakers were loud in their denunciation of the spirit that ignores the rights and liberties of those of other faith than members of the Orange Order.

The chairman was H. G. Spence of Cobourg, who said the Orange Order stands for the maintenance of the British Constitution, one of the greatest civilizing powers in all the world. In extending a welcome to the American representatives present we claimed common race extraction for both people. "We say we have the greatest monarchy, while they say they have the greatest Republic.

Colonel F. D. Boggs, Mayor of Cobourg, welcomed the gathering on behalf of the citizens of the town Yesterday's celebration brought to Cobourg, he said, the largest number of people the town had ever had. The object of all true Canadians should be to cultivate good-will in the country. The Empire is bound together by bonds of loyalty which have their roots in the principles of fair play and justice to all which mark the British constitution.

R. Pearson of Rochester said it was the proudest day in his life. The Orange Order is in its infancy in Rochester, but the experience gained on this his first visit to Cobourg as a representative of an Orange Lodge will enable him to do greater things in organization work. He wished the people of Rochester could see the splendid parade which took place in Canada. Mr. Pearson advocated a system whereby an Orangeman's dues to his Lodge, should be continued after his death by a system of endowment. "A little thing like death," he said, "should not be allowed to separate a man from his Orange Lodge."

Educational Problem

J. McDonald, another Rochester man and an educationalist of note, said there were forces working in the United States to undermine and destroy the public school system. The organization carrying on this destructive work boasts that its policy never changes, nor its method. "We Protestants are not militant enough," he declared. "Our militant Protestantism cannot be confined to one day a year, but must spread over all the year." The speaker advocated the union of Protestant churches as the greatest step in Protestantism since the reformation.

M. J. O'Brien, Grand Organizer for Eastern Ontario, said the parade and the arrangements for the comfort of the visiting brethren was a credit to the Orangemen of Cobourg He extended a welcome to the Rochester Lodges. The same principles are found in the Constitution of the United States for which our fathers died at the Battle of the Boyne, he said.

Stand for Liberty

There has been great misrepresentation regarding the Orange Order, not only by Roman Catholics but by Protestants who were ignorant of the truth. "We stand for civil and religious liberty, not only for Orangemen and Protestants, but for our Roman Catholic friends. We will use all our forces to see that Roman Catholics and Jews and men of every other religion have the same liberty that we as Orangemen want. We will meet the attacks so long as possible by constitutional methods, but if it becomes necessary to take up arms in defense of our own or any other religious liberty, we will do as our forefathers did." The speaker said it is not true that the Orange Order is a Conservative organization. Orangemen divide up just like any other group of men unless there is some great issue for which the Orange Order stands, when all Orangemen are united.

The Orange Order stands for a one language national school. In the last election every riding that went Conservative was a strong Orange riding. Why "For two and a half years the Orange Association has been fighting to preserve the Public School system against the attacks of the Roman hierarchy. Not only Orangeman believe in the Public system, but deep thinking Roman Catholics know it to be the only system by which the people of Canada can be raised up in harmony and peace. These people voted for the only man who could be trusted with the protection of the Public School —Hon. G. Howard Ferguson."—(applause.)

"I hope to God the day may come when we will have a national school system from coast to coast in our Dominion. The Roman Catholics are entitled by law to their separate schools, and if Toronto tried to take away one right of the Roman Catholics we as Orangemen will fight for them. I hope that it will not be long before our Roman Catholic Friends see that it will be best to close the Separate Schools and have their religion taught in the churches and homes."

Strengthen Bonds

"We as Orangemen are trying to strengthen the bonds of Empire. We want to make this country better and stronger. Is that something to condemn us for? If we are militant, is that wrong? Jesus Christ was militant. We have fought the battle on the school question since Confederation. Lately we have spent over $20,000 to preserve your public Schools in the province of Ontario. We will spend twice as much if necessary, but the public school will be protected."

The speaker cited three counties in which the Roman Catholic church had gained control of the schools, and where the Protestants were compelled to remove thier children from the schools to protect their religion. The Roman Catholic catechism was taught in school hours. Even Roman Catholics, the speaker said, removed their children because they were not getting an education, but only religious training.

"Orangemen and Protestants," urged the speaker in closing, "in the great battle you are carrying on to strengthen the bonds of empire and make this a greater country, remember the deeds of your forefathers, be militant, and go in and win."

A Durham Notable.

Major General John Hughes was introduced as the brother of Sir Sam Hughes, "the greatest Minister of Militia the country ever produced." Major Hughes said he was born in Durham and had a tender feeling towards this part of the country. He was strong in his praises of Cobourg, and officially thanked the Mayor and Council for their welcome, on behalf of the visiting brethren.

Rev. F. J. Harwood of Camborne Methodist church, said the spirit of the Orange Order is British and the spirit of Britain is fraternity. "No one has spoken to-day with his knife in a Roman Catholic," he said

The programme of speeches was brought to a close with three cheers for the King, coupled with the President of the United States.

The Lodges.

The Orange Lodges appeared in the procession in the following order: Rochester Guilding Star, 156; Unity Lodge; Unity Lodge; Lindsay 557 and ladies' lodge; Victoria 56, ladies'; Reaboro 820; Derry Lodge, Belleville; Benjamin 274, Belleville; Point Anne 2599; Wellington 457, Douro; Col. Saunderson, Otonabee, 321; Argyle 494, Keene; North Monaghan 2440; Juvenile 50, Peterborough; Young Canadians 80, Peterborough; Vimy Ridge 244, ladies', Peterborough; J. W. Bell Memorial 1175, Peterborough; Duke of Manchester 50, Peterborough; Eastern Star 525, ladies', Peterborough; Cavan senior 40; Maple Leaf 46, Fraserville; Millbrook 79; Carmel 421; Baillieboro 853; Perrytown 75; Garden Hill 385; Purple Hill 424, Elizabethville; Port Hope 1062; Janetville 64; Pontypool 82; Lotus 279; Bethany 1022; Bowmanville 2384; Enniskillen 405; Brighton 186; Baltimore 52; Roseneath 261; Coldsprings 514; Sons of William Juvenile 3, Cobourg; Princess May Girls', Cobourg; Maple Leaf 351, Cobourg; Cobourg 127.

Peterborough in Force.

There was an excellent parade from Peterborough, about 500 people making the trip. C. Petty, Distsict Master and W. H. Howard, District Director of Ceremonies, were in charge of the Peterborough contingent.

T. Porter, W.M.; H. L. Wicks, Deputy W.M., secretary of the celebration; W. Hall, chairman of committees; F. Navin and W. Woods, marshals; W. Kane, director of ceremonies, all of Cobourg, were prominent in the success of the celebration.

The Rochester Orangemen were escorted to the ferry by Cobourg Kilties Band, which played National airs of both countries until the boat left. The Alderville Indians' Band was prominent, and received many compliments. Bethany band was among the best in the parade.

Temperance Beverages

25c. ADAMS' LIQUID 25c. ROOT BEER

AND

25c. ADAMS' ENGLISH 25c. GINGER BEER

Easy to make—15c and 25c Bot

Bond's Drug Store

Cor. George & Hunter Sts.

BREATH OF OLD HOLLAND.

No, they're not the Hansel and Gretel of the fairy tale, but Hansel and Gretel of real life. They're on an errand along the canal at Volendam, in the famed country of windmills and dykes.

A BIG PARADE CAMPBELLFORD

It is Thirteen Years Since it Has Held a Similar Celebration—The Speeches.

CAMPBELLFORD, July 13. — Previous to yesterday it is 13 years since Campbellford has held a celebration of the Battle of the Boyne, and the oldest residents of the town freely confess that the crowd that filled the streets was ont of the largest that they have ever seen here. The Orange Lodges came in autos and by train from all directions, all accompanied by their fife and drum bands, all the members arrayed in natty uniforms and resplendent in the regalia of the Order. The air from early morning until late in the evening was filled with stirring muday attire. By common consent yesday attire. By common consent ytsterday's celebration was voted one of the best ever held in this section of Ontario. The speeches, too, especially the address of J. F. B. Belford, East Northumberland's new legislative representative, were of a high order.

Sixteen lodges took part in the celebration, 12 of these being from outside the town. There were also four lodges of ladies, the members of which marched sturdily through the stifling heat, over a mile out, to the grove, where the addresses were delivered. By actual count 756 autos crossed the bridge in the rear of the marching brethren, while the sidewalks too were thronged with pedestrians.

The Lodges.

The visiting lodges, on arriving in town, left their banners in Cole's opera house, until the start of the parade. Those in attendance were: Trenton, No. 206; Hastings, 558; Warkworth, 108; Lakefield, 122; Havelock, 326; Frankford, 240; Polmont, 1369; Colborne, 903; Wooler, 620; Sentinel, 2322; Stanwood, 1338; Wellman's Corners, 17; Campbellford lodges, 36, 526, 35 and the True Blues.

The towns represented by lodges of lady members were Frankford, Hastings, Havelock and Trent River.

The marshals of the parade, all mounted on prancing and richly caparisoned white steeds, were Jas. Potts and Robert Bibby of Campbellford, and Ransom McMillan of Wooler, who is one of the veterans of the fraternity, and who if he ever missed a single celebration in his life time, is not held to account by any record to that effect.

The procession formed on the grounds of Dr. Macoun; at 1.30 the order to march was given. Mayor Meyers and Councillor R. H. Cole led the way in autos that carried the speakers. Next came the Northumberland band, under the leadership of R. T. Cowell, discoursing stirring military marches. The only other brass band in the procession was the efficient and well equipped musical organization from Lakefield.

The parade passed up Front street to Bridge, thence to Rear street, and past the skating rink to Front street again and across the bridge out to Beatty's grove on the Hastings road. Wooler lodge at the start held the place of honor at the head of the column but at the corner of Bridge street, the ladies of the Havelock lodge joined the procession, dropping into the lead.

Police Chief Duncalfe and Assistant Chief Crawford had a heavy problem on their hands to handle the traffic but so efficient were they in the discharge of their duty that there was not a single accident during the entire day.

At Beatty's Grove.

The speaking started as soon as the last Lodge in the parade had reached the grounds. Mayor Meyers presided and welcomed the visiting lodges to Campbellford in a few appropriate words. He then invited to the platform Rev. J. E. Glover, Rev. Rural Dean Clarke, Rev. C. F. McIntosh, M. E. Maybee, M.P.; J. F. B. Belford, M.L.A.; S. J. Abernethy, Reeve Hart of Murray Township, Reeve Van Volkenburg of Seymour, Councillor J. R. Wilkinson, S. J. Abernethy and the other masters of the Campbellford lodges, C. L. Owen, ex-M.P.; Mrs. Ross Hubbell of the Frankford Ladies' Lodge, Mrs. Henry Scriver of the Hastings Lodge, Mrs. Jones of the Havelock Lodge and Mrs. George Scott of Trent Bridge.

Major Belford's Address.

East Northumberland's new representative in the Legislature made the speech of the afternoon, and his remarks were followed by the closest attention. He spoke words of practical counsel to the brethren, of whom he is one, and set the aims of the Order upon a high pedestal.

Congratulating the committee upon the success of the celebration, he added that the admission of women to the fraternity was one of the best steps ever taken, and nothing would so tend to make the Order successful and popular.

"I am going to say some things to you people that you may not like," continued the speaker, "but I have it on my conscience to tell you where you get off. You are always ready enough to turn out in the parade on the Twelfth of July, but how many of you show up at the Lodge meeting in August? Orangeism is not something for the Twelfth alone but is for every day in the year. You are needed at your private Lodge meetings and should remember to pay your dues regularly. The Grand Lodge officers must have your support if they are to do the work they are supposed to do and to make this country what we want it to be."

The speaker went on to say that the population of Canada is shifting. In the early years of Orangeism in this country we had only the English, Irish and Scotch to deal with, and these were easily handled, but now aliens of all kinds are coming in. These must be made into Canadian citizens. To do this it is not necessary to steal them away from their religion, but they should be taught the English language and Canadian ways, and it is the duty of every Orangeman to see that this is done.

The work in the private lodges, the speaker regretted to say, is breaking down.

Must See Fair Play.

Another duty of the Orangemen is to secure fair play and equal rights for every man of any creed. Members of the Order must defend every religion as well as the Protestant faith. We can spoil this country if we become narrow and interfere with any creed.

No one wants the Orange Order to become a political machine, but the aim should be to make it the balance-wheel of the nation, a power that will secure equal rights for all men and creeds, an organization that will secure civil and religious liberty, freedom of thought and conscience for the entire Canadian people.

All these objects, the speaker concluded, can be attained if the work is kept up in the primary lodges.

Was Chairman 13 Years Ago.

C. L. Owen, who was chairman at the celebration 13 years ago, gave some interesting reminiscences of that occasion. A certain minister who was called on to speak first had monopolised the time, his address lasting for one and a half hours, and this was cited as a terrible example. The hint was not lost upon the speakers who followed Mr. Owen, he leading off in the oratory, and all the speeches of the afternoon were commendably brief.

Mr. Owen asked his audience to remember that the privileges which they enjoy to-day were purchased by the shedding of blood and the sacrifice of life at the Battle of the Boyne. On the fields of Flanders Catholics and Protestants fought side by side for the safety and the liberty of the world. He hoped the spirit of harmony developed there would continue and that we may be able to build up on the American continent one of the greatest nations on earth.

Proud of the Order.

Rev. Rural Dean Clarke said that the celebration of the Twelfth of July is an event of deep significance and if we ever cease to have these annual parades it will be a tragedy to the country. The Battle of the Boyne was one of the most important military engagements in history, because it established religious toleration and liberty in the British Empire.

Orangemen do not parade because they are anxious to dress up in uniform and regalia, but because they desire to call to memory the events of the past to which they owe so much.

"When you read the objects of the Orange order," concluded Mr. Clarke, "are you not proud that you belong to it?"

Canada's Motherland.

Mr. Maybee said that Great Britain is the Motherland of Canada, not France as some claim. The British Empire stands for peace on earth and goodwill to men. It has conquered many dominions, but has extended self-government to them all. If Orangemen live up to the principles of the Order, they will make the very best citizens for such an Empire.

Orangeism and the Church.

Rev J. E. Glover said that Orangeism and the Church would stand or fall together, and we know that they will not fail, as they are founded on the rock.

Other Speakers.

Brief addresses were also made by Mr. George Scott of Trent Bridge, S. J. Abernethy, who spoke on behalf of the True Blues, Reeve Van Volkenburg and Rev. Charles Adams, chaplain of the Navy League. Mr. Adams is on an official visit to Campbellford for the purpose of collecting funds for the League. He is charged with the task of collecting $85,000 between Toronto and Ottawa. After his address, the hat was passed, and liberal donations were received.

The gathering in the grove broke up with the singing of the National Anthem, led by Mr. Owen. The various lodges then marched in procession down town, where they disbanded.

Borden's EAGLE BRAND Condensed Milk —is the natural food for baby when Mother's milk fails. It is just pure milk and pure sugar.

Doctors endorse it.

Send for free Baby Books

The Borden Co. Limited MONTREAL

Orange Order Objects to Special Privileges.

ST. CATHARINES, Ont., July 13.—(Canadian Press.)—Criticism of Sir Henry Thornton, President of the Canadian National Railways, in placing a private car at the disposal of Cardinal Begin, was made in Montebello Park yesterday afternoon following a large parade of Orangemen of Lincoln, Welland and Haldiman counties and Buffalo and Niagara Falls, N.Y., by Rev. I. N. Moyer, Port Colborne.

"The Orange Order finds no fault with a man being a Roman Catholic; it is his privilege," he said. "But the Order does find fault with any church seeking special privileges." He asked all present to urge upon their county members of parliament to voice the will of the people that there should be equal rights for all and special privileges for none.

Electrical Workers Ask For Increase.

MONTREAL, July 13.— (Canadian Press.)—Electrical workers of the city, affiliated with the International Brotherhood of Electrical Workers, are asking an increase of ten cents an hour in wages and notice to this effect was served on contractors of this city this week and on the Electrical Co-operative Association that the union wishes to sign an agreement calling for the payment of 75 cents an hour to journeymen and armature winders; and 50 cents an hour to helpers. The present rates are 65 cents and 40 cents. Several hundred men are affected.

Drumhillier Miners Decide on a Strike.

EDMONTON, July 13. —(Canadian Press.)—The Drumheller coal miners went out on strike yesterday in sympathy with the Nova Scotia strikers and as a protest against the use of troops in the Cape Breton fields. It is stated that the situation is not serious as this is a slack season in the Alberta coal field and very few mines are working at the present time.

TWO KILLED BY TORNADO.

GRANITE, Okla., July 13.—(Canadian Press.)— Two persons were killed and several injured when a tornado struck this city yesterday. Considerable property loss was reported.

The dead are: Theopolis Ellison, 8, Oklahoma City, and J. C. Mulanax, 65, Granite.

Jim Christy and Will Beach Christy were seriously injured.

All were caught in the collapse of the Christy home.

ECZEMA You are not experimenting when you use Dr. Chase's Ointment for Eczema and Skin Irritations. It relieves at once and gradually heals the skin. Sample box Dr. Chase's Ointment free if you mention this paper and send 2c. stamp for postage. 60c. a box; all dealers or Edmanson, Bates & Co., Limited, Toronto.

DIED AT WORK.

PORT ARTHUR, ONT., July 13. —(Canadian Press.) — Garnet W. Cox, 40, assistant treasurer and accountant of the Port Arthur Shipbuilding Company, died suddenly of heart failure at his work yesterday. He leaves a widow.

Work—the surest way of drowning sorrow and gaining happiness. Idleness — the road to misery, unhapiness and sin.

MAY VISIT SOUTH AFRICA

CAPE TOWN, Union of South Africa, July 13.—(Canadian Press Cable)—Informing the government of the Union yesterday of the visit to Canada of the Prince of Wales, the Duke of Devonshire, Secretary for the Colonies, says: "The Prince looks forward to visiting South Africa at an early opportunity, but no public announcement can yet be made."

UP FOR DESERTION.

SOUTHAMPTON, July 13—(Canadian Press.—Three alleged deserters from British mercantile marine ships, members of the crew of the Leviathan, upon whom summonses were served Wednesday by the police, appeared in the Magistrate's Court yesterday, and their cases were adjourned until Monday.

BELGIANS APOLOGIZED.

BRUSSELS, July 13. —(Canadian Press.)— The Belgian Government yesterday officially expressed regret to the German Charge D'Affaires, Herr Roediger, for the incident of Monday in which he was assaulted by a former Belgian lieutenant, while walking in the street.

Your fine silk things

Garments which you really prize, and which you are unwilling to have washed in ordinary impure chipped soaps—wash them in the pure Lux suds.

The pure fine Lux flakes, of gossamer-like thinness, manufactured by our own exclusive process, thoroughly dissolve into a bubbling lather which will not injure the finest fabrics.

Sold only in sealed packets —dust-proof!

LUX

LEVER BROTHERS LIMITED Toronto

From Factory to Home

Buy Your FURNITURE

Retail at Wholesale Prices

BEDROOM DRESSERS — 2 only samples. One mahogany and one walnut finish, one long and two small drawers, large oval bevelled British plate mirror. Size 18 x 36. Regular price, $38.50, for.. $26.75

DININGROOM CHAIRS—One set only. Solid quarter-cut oak, fumed finish, full slip seats in genuine leather, William and Mary design, one arm and 5 small Chairs. Regular price, $60.00, for..... $32.50

LINOLEUMS—Heavy quality, perfect goods and well seasoned, Persian floral and block designs, 2, 3 and 4 yards wide. Regular price, $1.10, for, sq. yard..... 95c

AXMINSTER FLOOR RUGS—Oriental and floral designs, suitable for diningrooms or livingrooms, rich soft colorings. Size 6 feet 9 inches x 9 feet. Regular price, $39.00, for..... $32.50

FRENCH WILTON RUG—Best quality, Persian design, with the soft rich colorings of the East, camel hair ground. Size 9 feet x 10 feet 6 inches. Regular price, $120.00, for..... $87.50

COCOA MATTINGS—Fine quality, hard weave, light natural colors, in two widths—
36 in. wide. Special..... 90c
27 in. wide. Special..... 75c

SCRIM CURTAINS — Finished with hemstitched edge and dainty lace edging, two designs to choose from, 2¼ yards long, white only. Regular price, $2.25, for, pair..... $1.59

FILET AND NOTTINGHAM CURTAIN NETS—Fine lacey effects, choice of 11 designs, conventional, block and floral designs, some finished with lace edging, white, ivory and ecru, 36, 40 and 44 inches wide. Usually sold at 75c, for, yard..... 49c

NOTTINGHAM CURTAIN NET—Fine and heavy weaves, choice of 9 designs, block and stripe effects, some with scalloped edges, 36 and 40 inches wide, white, ivory and ecru. Usually sold at 50c yard, for, yard..... 29c

SATEEN—Good quality, all-over floral design, ground work of blue, white and green with pink flowers, suitable for drapery or comforter use, 36 inches wide. Regular value, 75c, for, yard..... 43c

CURTAIN SCRIMS LESS THAN FACTORY PRICE—2,000 yards, heavy quality, closely woven Curtain Scrim. Has fancy drawn-work edge, in neat square design and inch hemstitched edge, white, ivory and ecru, 36 inches wide. Regular value, 25c, for, yard..... 16c

(No 'phone orders taken)

McBRIDE & FRANKS

224 Charlotte Street - Phone 2069

DIPLOMATS ARE WORRIED ABOUT SUMMER DRINKS

A Serious Situation For Foreign Embassies in Washington — Writer Says Corps Annoyed

BY A. L. BRADFORD

WASHINGTON, July 13 — (United Press).—A serious international situation is "brewing" here.

The foreign diplomatic corps is greatly agitated and decidedly annoyed.

It is all the result of the United States Supreme Court ruling on the prohibition laws to prohibit foreign vessels from bringing liquor inside the three-mile limit of this country.

Of course, the country knows from Washington, New York and foreign dispatches all about the official controversy over the seizure by American customs authorities of liquor supplies brought to the United States by foreign liners seeking to test the Supreme Court decision.

But the "serious international situation," with which this dispatch deals is something far more fundamental than that official controversy. It is the question of "diplomatic booze."

Diplomats Shocked

As the respective members of the different Embassies and Legations in Washington arrived at their desks sharply at 11:30 o'clock the morning the newspapers announced the arid decision of the Supreme Court, each respective member on receiving the news was astonished, absolutely shocked.

"Oh, I say, now This won't do, you know Quite quite " said a member of one well-known Embassy.

"Mon Dieu, this it is terrible Zees Americains, it will be next what? Mon Dieu " So ran the exclamations of a member of another and equally well-known Embassy.

To a man, the very serious and important diplomatic corps with deliberation removed its collective silk hat, took out its silk embroidered handkerchief, patted away the beads of perspiration from its brow, and gave vent to some very strong diplomatic statements.

For, what about this? If no ships could bring liquor inside the three-mile limit of the United States, where can we diplomats get our liquor?

So, after diplomatic emotions had been sufficiently controlled, emissaries from the different Embassies and Legations strolled down to the State Department, trying, as all diplomats successfully do, to appear unconcerned.

They Asked Hughes

They wanted to know all about it from Mr. Hughes. Mr. Hughes told the different delegations that it was all right, that diplomatic liquor would still be immune; for Mr. Hughes was probably relieved to learn that the rest of the world had not come to tell him that it had decided to push the United States out of sight into the ocean, what with all those diplomats presenting themselves at the State Department.

The corps was greatly placated, until——.

Now, the grave danger has dawned on the corps that the foreign steamship companies will not be bothered with comparatively small consignments of liquor—one says they are not so small, at that—if their vessels are to be prohibited from carrying beverages generally. So the situation is very, very serious, oh, quite.

And when the dispatches tell about liquor seizures from foreign vessels seeking to test the court ruling and then talk of protests from the powers, it may be that the situation is so serious because the diplomatic corps in Washington has visions of its afternoon teas these torrid days without the companionship of that bracing cocktail or maybe that long, cool tumbler of whiskey and soda. Anyway, the situation is very serious.

VISION

By Berton Braley)

The practical man sees a small wooden box
Strung tight with the gut of a cat
On which you can scrape with the tail of a horse;
There's nothing more to it than that;
Or so he declares, and it's perfectly true
That's all that a violin seems
Unless you have vision which leads you to see
A casket of loveliest dreams.

The practical man knows a tree is a tree.
He figures its height and its girth;
How many board feet it would yield to the saw,
And just what the boards would be worth.
And yet to the man who has vision, stands
A miracle sprung from the sod,
A green living glory that ever proclaims
The spirit and purpose of God.

The practical man sees a practical world
And runs it in practical style,
He's safe and he's sane as an everyday guide,
But still, every once in a while,
Though practical people make living run smooth
Let's yield to the magical thrall
Of dreamers whose beautiful visions supply
The reason for living at all

HARBOR EMPLOYEES STRIKE.

HAMBURG, July 13.—(Canadian Press).—All the harbor employees went on strike yesterday because of difficulties arising over wages. All traffic has been suspended.

Train to be a
REGISTERED NURSE
under ideal conditions at the
Elizabeth General Hospital
Elizabeth, N. J.
12 Miles from New York City
New Buildings — Separate Modern Nurses' Home
Complete 2 years' and 8 months' course for young women who have had 1 year high school or equivalent. Maintenance, uniforms, capes and books free. Cash allowance, $10.00 per month. For full information, address Directress of Nurses, Elizabeth General Hospital, Elizabeth, N. J.

MOULDY SWEET CLOVER

May Cause Disease or Death to Live Stock

Symptoms of the Trouble—Cattle May Bleed to Death—Preventing the Mou'd—Good Sweet Clover Harmless

Reports of serious sickness occurring amongst the cattle being fed upon sweet clover have been received at the Veterinary College. The disease which is now frequently spoken of as "sweet clover disease," or "sweet clover poisoning," made its first appearance, as far as known during the winter of 1921-22.

The Symptoms of the Disease

The presence of large and small swellings in different parts of the body is usually the first thing which attracts attention. These swellings are generally located along the back, over the shoulder joints or between the thighs They vary much in shape and size and may form quite slowly or with marked rapidity. They are rarely painful, and when opened are found to contain either blood or a watery yellow fluid. The affected animal does not appear to be very sick and either stands or lies in the accustomed way. Food may be taken in small quantities but the appetite is not good. The outer part of the eye is very pale, so also is the lining membrance of the nose. The swellings which are so characteristic of the disease are due to an escape of blood from the vessels. The small arteries and veins have become weakened by the disease so that rupture is made easy.

In another form of the disease the blood loses its power of clotting so that animals may bleed to death after giving birth to their calves. In one instance a farmer had branded his cattle by clipping a strip of skin from the border of each ear. All of the animals would have bled to death had not the hemorrhage been stopped by ligatures.

Damaged Sweet Clover Dangerous

In all the cases investigated the sick animals had been fed sweet clover hay or ensilage which had been damaged by excessive heating or moulding. Sometimes the change produced in the hay has been so slight that the farmer has either not seen it or has thought it to be of no consequence. It is frequently difficult to make the owner believe that such slightly damaged food is responsible for the serious disease of his animals.

The Prevention of Mould

Whether the mould which is so generally found in the damaged feed is the ultimate cause of the disease is not a matter of great importance. Its presence is a danger signal which must be heeded. It can be said with certainty that if the hay shows no mould in the mow, and the ensilage no mould in the silo, that either can be fed with safety. How then can the mould be prevented? For the most satisfactory methods of cultivating and harvesting the reader is referred to Bulletin 296 of the Ontario Agricultural College. Apart from the moulding which may occur in the field due to damp weather, or in the mow due to insufficient curing, there is another way which must be considered. It is the development of mould due to the moist air rising through the ceiling of the cattle stable below and settling out on the hay in the mow. This, I feel sure, has been the cause of mouldy hay in several cases. It must be prevented by either a tight ceiling or putting a straw bottom in the mow. Common salt seems to be a real value in checking the growth of moulds in the hay mow. From fifty to one hundred pounds is required for each ton, and this must be sprinkled uniformly through the hay while it is being spread in the mow.

Good Sweet Clover Harmless

Many experiments have been conducted in the feeding of samples of good and bad sweet clover to calves and rabbits. The animals receiving the damaged food almost always became ill and died. In no case has there been any sickness in the animals fed upon good sweet clover hay or ensilage. In one experiment two calves were fed an exclusive diet of good sweet clover ensilage over a period of six weeks and both remained well. Rabbits have been fed on samples of bad sweet clover hay which were taken from the same hay mow. Those which received the good hay lived while those which received the bad died.

In Conclusion

The use of sweet clover for hay is risky, because if moulds and other organisms grow in the hay it may become a highly poisonous food.

The ten cent instrument, so frequently peddled at the country fairs, which is supposed to serve half a dozen purposes from opening tin cans to drawing a three-inch screw, rarely does more than two things well, and that is all that should be expected for the money. Sweet clover has proved to be an excellent soil-builder, a good ensilage crop, and to make valuable pasture. Why endanger the reputation of a useful plant by requiring it to accomplish that for which it was apparently not intended.—Frank W. Schofield, D. & Sc., Ont. Veterinary College, Guelph.

WHAT TO EAT IN HOT WEATHER AND WHEN TO EAT IT.

Water Essential, Meat Should Be Eaten Sparingly—Suggested Menus

NEW YORK, July 13 — (United Press).—The human body requires food to generate energy in warm weather as well as in colder temperatures, but not so much and of an entirely different character, according to a statement issued by the health department, in an effort to relieve suffering from summer heat.

Food chemists can figure accurately the amount of food necessary for persons in all various occupations. But few people know how to supply their bodies with fuel energy in the heated season. Many books on food products, it is suggested, has a table the use of which will help provide such forms for a family in all seasons, especially during the warmer weather.

Persons engaged in hard labor require meat but during the summer it should be used very sparingly. Otherwise indigestion may result.

Plenty of Water

Water is an essential and from 6 to 8 glasses of liquid should be consumed each day.

Hard foods, the chewing of which stimulates secretions, are a necessary aid to digestion. Raw fruits, fibrous vegetables, nuts, toast and crusts of bread are suggested.

Suggested menus follow:

Breakfast—Loaf bread (eschew hot bread and biscuit during heated season); cereal, package variety preferable (hot oat meal is decidedly heatening); use butter sparingly; grape fruit, orange juice, cantelope or other seasonable fruits, or stewed fruits such as rhubarb, prunes, apricots or baked apple.

The Noon Dinner

Dinner, the health department suggests, should be the mid-day meal, if possible, but if inconvenient during the week, should be made the order of Sundays and holidays. Meat during the summer should be served only at this meal. Stewed chicken, minced chicken on toast, veal chops or croquettes, and broiled mutton, hot or cold, are preferable meats. Vegetables should consist of buttered beets, mashed potatoes, string beans, rice, tomatoes, peas or spinach. Salads of romaine, lettuce, dandelions or fruits are the best.

Desserts of shortcake, currant jelly with bread, sponge cake, lady fingers, sweet crackers, ice cream or ice custards are suggested for the end of a perfect hot weather meal.

Supper may consist of creamed macaroni on toast, baked potato or stewed tomatoes and rice or iced tea or coffee or a glass of milk. Stewed fruits, iced jelly or ice cream is suggested for dessert.

Read the Want Ads.

TAKING REST CURE.

Mary Miles Minter, beautiful motion picture star, is in a sanitarium at Pasadena, near Los Angeles, Cal., taking a rest cure, according to her grandmother. Her whereabout became known when friends learned she had been missing a week from her home. Miss Minter, her friends say, has not been entirely well since the murder of William Desmond Taylor, movie director, slain over a year ago. The two were close friends.

Atlantic Submarine Cable

When we speak of Cyrus Field we immediately think of Atlantic Cables. Was it not by his indomitable spirit and faith and vision that put the project through? Failure after failure met him, but he tried and tried again and success came as it always does with a man of Field's characteristics.

Cables had (previous to 1857) been successfully operated across the English Channel and in the Mediterranean, but across the vast Atlantic? No. Field says it can be done. So on August 7th, 1857 the first expedition set out with 2,500 miles on board. When 335 miles from Valentia Island, Ireland, in 1950 fathoms of water and a strain of 3,000 pounds the cable broke. At this date they had very poor equipment for repairing cables, in fact, hardly any. No further attempt was made this year.

In 1858 on June 10th the second expedition to bridge the Atlantic commenced, and after several mishaps laid the cable from Valentia to Bay Bulls Arm in Trinity Bay, Newfoundland. The ships taking part in the laying being H. M. S. Agamamnon, U. S. F. Niagara, H. M. S. Valorous. The first message sent over the cable was on August 16th. The first message being from the directors in Great Britain to the directors in America, as follows, "Europe and America are united by telegraph. Glory to God in the highest; on earth peace, good will towards men." Queen Victoria's message to the president of the United States of ninety words was transmitted over the cable in 67 minutes. The same message could now be done from London to New York in two minutes. The president's reply of 143 words took two hours to send over the cable. It could be sent today from New York to London in five minutes. The cable failed on October 20th of the same year. During this period the cable carried four hundred telegrams.

In 1886 a new cable was laid (a portion of this still forming part of a cable that is working today). In 1869 the French Atlantic cable was laid from Brest to St. Pierre. In 1874 and 1875 the "Great Eastern" laid two cables for the Anglo American Telegraph Co. These two cables are now owned by the Western Union Telegraph Co., and are still going strong. In 1874 and 1875 the Direct United States Co. cable was laid. This cable was sold to the British Government in 1922, and is now being worked into Halifax.

In 1881 and 1882 the two Western Union cables (financed by J. J. Gould) were laid from Penzance, England, to Canso, N.S. These cables are also still going strong.

In 1883 and 1884 the Commercial Cable Co. laid their cables. Many more cables have since been laid by the various cable companies.

The cables played a prominent part during the late world war. The cable stations were strictly guarded by the military authorities. Four hours after England declared war on Germany she had the German Atlantic Cables cut and put out of operation. One of these since the war is being worked by the French company, the other by the British Imperial Company. Both companies also made use of the cables during the war.

This great mileage of cable has almost entirely been manufacted in England, on the banks of the River Thames.

The reason for laying the cables across the ocean at the shortest points is that the shorter the cable the faster the speedt If we double the length we quarter the speed.

The cable stations in Newfoundland are Heart's Content, Bay Roberts, Harbour Grace and St. Johns. In Nova Scotia—North Sydney, Canso and Hazel Hill and Halifax.

The staffs working the cables are all specially trained men.

The cable consists of a copper core of several strands. Over this there is a coating of gutta percha, then a coat of jute, next the armour wires of steel for protection, then the outer covering of jute and tar for further protection. Gutta percha is the best insulation found so far for cables. It does not deteriorate in water. Cable on a good muddy bottom has been found to be in as good condition practically as when first laid.

Special constructed cable ships are maintained by the cable companies for laying and repairing cables. The ships have properly trained men for this work. When a break occurs the cable station tests the cable to determine just how far out the cable is broken. The ship then proceeds to the position of the break, sometimes in mid-Atlantic, and drags for the cable with a special type grapnel. The water at places is nearly three miles deep. The two ends are brought up and repair effected.

The signalling over the cable is performed by expert cable operators. Sensitive and delicate instruments are used.

For trans-ocean communication the cable is a safe and sure method. Wireless has its part to perform as well, but over 80% of the traffic is being carried by the cables.

Two of the foremost cable companies are about to lay new cables, and by the spending of millions are proving their faith in the cable method of signalling. The Western Union Telegraph Co. instigated the present various rates, such as full rate, deferred, day letters, night letters, etc. This company does 85% of the entire telegraphic communication of the U. S. A. President Carlton of the W. U., in his yearly report to his directors, mentions further proposed cable extensions, and pleads for co operation with the wireless so that the public will be served to the fullest extent possible.

New Foundland and Nova Scotia holds a very strategic position for world-wide communication. The cable system is more secret than the wireless method.

EX-KAISER GETS LUCKY HORSESHOE

Blacksmith Who Made It Thinks William Hohenzollern the Most Needy.

ATLOONA, Pa., July 13 (Associated Press).—The former Kaiser of Germany, William Hohenzollern, in exile at Doorn, has hopes that his luck will improve soon because of a gift sent him by Charles Gorsuch, the village blacksmith at Martinsburg, Blair county.

For years Gorsuch has forged tiny good luck shorse shoes in his odd moments, and sent them to notables in all parts of the world. After forging his most recent "charm," Gorsuch reviewed the international situation in an effort to find the notable who was in need of "luck." He selected the former Kaiser and sent the shoe to Doorn.

Baron von Coern, marshal of William's household at Doorn, accepting the luck charm for his master, sent this message to Gorsuch:

"His majesty, the kaiser and king, has very gladly accepted the good luck horseshoe you sent and gratefully thanks you for same." The reply was accompanied by an autographed photograph of the former emperor.

TELLS OF CHINA'S POLITICAL MUDDLE

Present Conditions Form the Most Insoluble Puzzle of All Says Peking Editor.

NEW YORK, July 13.—The present political muddle in China is the most insoluble Chinese puzzle of all. So, at least, believes George Woodhead, editor of The Peking and Tientsin Times, who arrived in the United States en route to his home in London, after living twenty-one years in the Far East.

"Never since the establishment of the republic," said Mr. Woodhead, "has the political situation in China been graver, nor the outlook more hopeless than today. The insurodination of the Chinese student, in whose hands the destiny of his country rests, coupled with the bankrupt state of the Government, indicates years of increasing banditry, a growing contempt of central authority, and a chaotic lack of organization."

In touching upon these problems he said that, while the missionaries have been zealous in disseminating the Christian doctrine, and in establishing schools and hospitals, they have been wantonly amiss in not curbing the radical tendencies of their proteges. The result is that these Chinese youths, callow and inexperienced, embrace almost any revolutionary ideas, are an easy prey for Bolshevist propagandists, and, being the only educated element in the country, shape a disastrous public opinion which is followed by the great canaille of the nation.

Consequently the largest portion of the population is always feverishly enthused over the latest plan to preserve its republic, only to have this plan again superceded by another which is equally impracticable. Bolshevism, as an organized movement, however, will never succeed, according to Mr. Woodhead, because the vast hordes of Chinese, cherishing their own traditions and their own provincial associations, will not cohere in one definite stand. New political schemes are always listened to, but where they would succeed in one locality they would fail in another.

Selfishness of the Tuchuns

The disregard for public authority is due to the avarice and selfishness of the Tuchuns, provincial magistrates, whose instincts to grab what they can from their own precincts often interfere with the interests of the Pekingese authorities. To strengthen his position the Tuchun concentrates all of his energies in expanding the military forces under his command. In doing this he uses the greater bulk of the provincial revenues, supplementing them by such sums as can be stolen from or blackmailed out of the central Government.

The Province of Chilli, alone, maintains an army two-thirds the size of that of Great Britain (exclusive of India), from which the population derives no benefit whatsoever, and which is incapable even of protecting life and property, within the provincial boundaries. Such a vast horse of armed coolies drains the province of most of its funds, with the result that the Peking Government secures little, if any, provincial revenue.

According to statistics taken from January to September, 1922, the total remittances to Peking from the Provinces amounted to only $231,000 per month during this period. To operate the central Government at this time more than $9,000,000 per month was necessary, thus showing that running the republic of China was a gigantic losing proposition.

Banditry Problems

When questioned concerning the recent bandit uprisings in China, Mr. Woodhead said that these would never be quelled until antecedent causes for them were removed.

"At the present time China has 1,332,000 men under arms," he said. "This figure includes the total soldiery mobilized by all of the provincial Tuchuns, and represents the largest number of armed men of any country in the world. These hordes, however, are not available for, and would be utterly useless in, repelling foreign aggression, since none of them would rally around one central standard. No attempt has been made to standardize uniforms, equipment or ammunition. Each province has its own manoeuvers, and it is doubtful whether, in the event of a foreign invasion, China could depend upon more than 30,000 troops.

"The life of a provincial soldier," the editor continued, "is a very uncertain one. If his Commander in Chief, the Tuchun, can pay his forces after satisfying his own personal wants, his army remains intact. Should he fail to pay them their salaries, they desert without hesitancy and form banditti to wrest from the civilian what they have lost through trusting the provincial head. It is surprising how many of the soldiers, failing to receive their $3.50 monthly pay check, surrender allegiance to their Tuchun.

Arrogant Banditti

"The hills are full of them, and no part of China is spared. They are likely to sweep down on the unsuspecting town at any time, and when they do their extortions are enormous and carried out with a gusto, arrogance and confidence inspired only by their assurance of power."

A personal experience was then related by Mr. Woodhead to illustrate the aggressiveness of these renegade ex-soldiers:

"While visiting Tsing-tao, in the Province of Shantung, on Dec. 7 of last year, the city was suddenly besieged by swarms of bandits, who stole into the town about midnight. No one of the 67,000 inhabitants offered any resistance, every one fleeing to the neighboring hills with what they could carry with them, or conceding to any demands imposed.

"The President of the Tsing-tao Chamber of Commerce was kidnapped as he was attempting to escape from the city, and I, alone, was the only foreigner in the place. I did not know how long I would remain unmolested, and my uneasiness compelled me to appeal to some of the townsmen for protection. In the whole of Tsing-tao there was not one single responsible person from whom I could receive help. A huge blanket ransom was paid out of the city's budget before the brigands left and before peace was restored two days later."

OLEO, HERSELF!

The "Tut" girl's days are over. The "Oleo Maiden" has taken her place. Here's Ann Norman, San Francisco's first. In stage parlance, "oleo" is "long curtain." Note the length of her skirt.

For the Vacation Trip

Bring the Kiddies To
W. E. Lech's Children's Wear Store,
For All Kinds of Holiday Attire:
Rompers, Dresses, Headwear, Underwear, Wool Sweaters, Coats, Capes, etc.

SPECIAL PRICES FOR HOLIDAY ATTIRE

W. E. LECH
366 GEORGE STREET, PETERBORO
CHILDREN'S WEAR EXCLUSIVELY

Great Bargain Sale
—OF—
Music Rolls
Regular $1.25, $1.50, $2.00, $2.50
your choice
3 for One Dollar
HEINTZMAN HALL
Hunter St. Royal Bank Building
F. BRUCE HUTCHINSON, Mgr.

OAK HALL
Mid-Summer Specials

SHIRTS $1.69 — We have to hand a 6-dozen lot of these fine Delpark Shirts. Coat style, double cuff; some have soft and laundered collars to match. All the latest season's cloths. Patterns are stripes and checks. Sizes 14 to 16½. Worth $2.95. — SHIRTS $1.69

Straw Hats $1.00 — Men's Straws, one line, this season's Hat. Was $1.95. On Sale for $1.00

Men's Combinations $1.00 — Men's Athletic Combinations, no sleeves, short legs, closed crotch. Special, $1.00

Silk Sox 75c — Men's Grey and Black Silk and Lisle Sox. Sizes 10 to 11. Worth $1.00, for 75c

Bathing Suits 75c — Boys' Cotton Suits in blue with red, white or orange trim. Skirt style. Ages 4 to 14, for 75c

Boy's Jersey Suits $1.49 — In navy, brown and saxe. Knicker pants, with waists same. Jersey is buttoned on shoulders. Ages 3, 4 and 5. Worth $1.75, for $1.49

Blouses 69c — Ages 6, 7 and 8 only in this lot. Broken sizes, but extra good cloths. Worth up to $1.25. On Sale 69c

Wool Jerseys $1.00 — Pure worsted wool, in V necks. Ages 4 to 8 only. Colors are blue and brown, with fancy trim. Worth $1.95. On Sale $1.00

Men's Sox 75c — Men's Fine Black Cotton Sox. Sizes 10 to 11. Very special 25c

SUITS $13.75 — YOUNG MEN'S PLAM BEACH SUITS — If you happen to be in the small men's class and can wear size 35 or 36 size Suit, here is your chance to get a real snap. Shades are brown, olive and dark greys. Worth up to $22.00. On Sale for $13.75 — SUITS $13.75

We are going to make a complete clean-up on all odd lines of summer wearables in as few days as possible. Everything that looks like summer at special prices.

Phone 944 — OAK HALL — 409-11 George St.

1834 # RICHARD HALL & SON, LIMITED 1923

ANNIVERSARY SALE

TO COMMEMORATE 98 YEARS IN BUSINESS IN THE CITY OF PETERBOROUGH

AN EVENT OF FIRST IMPORTANCE TO THE STORE'S CUSTOMERS FROM A MONEY-SAVING STANDPOINT, AND AN EVENT OF INTEREST BECAUSE OF THE LONG BUSINESS RELATIONSHIP THAT HAS EXISTED BETWEEN THE HALL STORE AND THE OLDER RESIDENTS OF THE CITY AND COUNTRY.
THE ANNIVERSARY SALE COMMENCES TOMORROW—SATURDAY—AND WILL BE CONTINUED UNTIL THE LAST DAY OF THE MONTH. AND EVERY DAY WILL BE CROWDED WITH OPPORTUNITIES TO BUY TO UNUSUAL ADVANTAGE.

Interesting Write-Ups

IN SATURDAY'S ISSUE WILL BE COMMENCED A SERIES OF INTERESTING WRITE-UPS IN CONNECTION WITH THE HISTORY OF THE HALL BUSINESS AND THE CITY OF PETERBOROUGH.

PLEASE NOTE

—that we are omitting many features usually given prominence in connection with Anniversary Sales, believing that our customers are more interested in special values than in many of the schemes resorted to in order to attract business.

Twenty-Five Linen, Crepe Ratine and Voile Dresses

A REMARKABLE ANNIVERSARY SALE VALUE TOMORROW,

$9.75

Which is just about half the regular selling price.
Every Dress is an exclusive model and in models to suit women or misses. Faultlessly made in the prettiest summer styles. Those who come first will have best choice tomorrow. **$9.75**

A Sale For Every Woman

Silk Dresses

SPECIALLY REDUCED TO

$15.90

And they regularly sold at $20.00 to $25.00.

A group of charming Frocks which answer your costumes problems. Choose from Cantons, combinations of satin and Paisley and all-tyme crepes. Several clever styles for your selection. All at one price..... **$19.00**

A Repeat Sale of Women's House Dresses

This is our second order placed for these splendid value House Dresses. Our first order was sold in two days' selling, which speaks for the splendid value to be had in these Dresses. They are of fine percale, striped design, with plain band trimmings. Sizes from 36 to 44. Regular $2.00 values. Reduced for the Anniversary Sale to..... **$1.19**

A Special Anniversary Sale Price on "Billie Burke" Dresses

AT $4.95

They are values which regularly sell at $7.50. Made of Anderson's famous ginghams and in Billie Burke styles—a combination which is a guarantee of fast color, seasonable patterns and smartest styles. One or more Dresses from this assortment will be a big savings to you. Anniversary Sale, each..... **$4.95**

Women's Silk Bloomers

Made with double gusset and double cuff. Pleated to insure comfort and freedom. Beauty silk in all colors and pongee silk in natural shade. Anniversary Sale price, pair..... **$2.95**

Envelope Chemise

Of fine white nainsook and daintily trimmed with lace, insertion and embroidery, and are specially priced at, each, **69c**

A BETTER LINE OF ENVELOPE CHEMISE

Fine lingerie cloth, in colors of pink and white. Daintily trimmed with lace, insertion, hemstitching and pin tucks. Are exceptional value at, each **98c**

NAINSOOK STEP-INS

In three different styles — pink nainsook self-frill trimmed, white nainsook hemstitch trimmed and white dimity with colored bindings. All at one Special Anniversary Sale price of **49c**

The Anniversary Staple Specials

Unbleached Cotton Sheeting

72-INCH WIDTH—ANNIVERSARY SALE, 49c YARD

An extra good quality, in a fine even weave. This price is lower than wholesale prices today, so be sure to buy a big supply. It will mean considerable savings to you. Per yard..... **49c**

ANNIVERSARY SALE OF

Satin Table Damask

A beautiful quality, showing several floral and stripe designs, 72 inches wide. Specially reduced for an Anniversary Sale special at, per yard..... **89c**

Unbleached Cottons

40 INCHES WIDE—SPECIALLY PRICED AT 19c

If you are in need of durable, perfect quality Cottons we strongly recommend this to you. Note the exceptional width and the very low Anniversary Sale price..... **19c**

White Cotton

36-INCH
ANNIVERSARY SPECIAL, 19c YARD

A splendid weight cloth, free from dressing or filling. Regular value, 30c yard. Reduced for a leader at, yard..... **19c**

Coloured Flannelette

34 INCHES WIDE—ANNIVERSARY SALE, 25c YARD

A splendid soft, downy quality showing blue, grey, brown, pink and fawn stripes. Note the width and the price for the Anniversary Sale, yard..... **25c**

English Apron Ginghams

Shown in a range of fine checks and plaids, in colors of navy, black, Copen, and grey with white, 36 inches wide. Anniversary Sale price, yard..... **25c**

Dimity Dress Voiles

25 PATTERNS GROUPED FOR YOUR SELECTION, ALL AT ONE SPECIAL SALE PRICE OF 25c PER YARD

They are all of excellent quality, showing the most seasonable colorings in novelty spot, Paisley and check patterns, 36 inches wide. Anniversary Sale, per yard..... **25c**

A TIMELY SALE OF

Summer Dress Voiles

VALUES REGULARLY SOLD AT 85c AND $1.00 PER YARD ARE REDUCED FOR MID-SUMMER SELLING TO 69c YARD

Dainty clever designs on sheer quality Voile, showing all the most seasonable colorings, 36 inches wide. An opportunity that you cannot afford to miss at, yard..... **69c**

Superior Quality Pillow Cotton

42 INCHES WIDE—ANNIVERSARY SALE, 49c YARD

An extra fine quality, in circular weave. The retail price of this quality today is 65c per yard. It is to your own advantage to secure a good supply at tomorrow's Sale price, yard..... **49c**

SPECIAL SALE OF

English Ginghams

Superior quality. Guaranteed colors. Assorted plaids and checks, showing the season's dainty color combinations. Anniversary Sale price, yard..... **19c**

PURE IRISH LINEN

Huck Towels

of unusually fine quality for the price. But the regular price is $1.00 each. They are size 18 x 33 inches, finished with a wide Dmaask border and hemstitched hem. And are Reduced for a Leader at, each.... **79c**

RICHARD HALL & SON LIMITED

EXTRA ANNIVERSARY SALE SPECIALS FOR SATURDAY ONLY

Natural Pongee Silk

REGULAR $1.10 QUALITY

A splendid weight, good quality Silk for the first day of the big Sale at, per yard..... **79c**

36 inch Wash Satin

36-inch Wash Satin in jade and ivory only. A good, heavy, firm weight for shirts, linings and trimmings. Great washing quality. Saturday special, **$1.69**

HABUTAI SILK

Camisole Vestees

Camisole and Vestee combined. Dainty lace front and habutai silk Camisole. Anniversary Sale price..... **98c**

SPECIAL SALE OF

Embroidery Edgings

Widths up to 6 inches and values up to 25c per yard. Anniversary Sale, while they last, yard, **10c**

GENUINE LEATHER

Hand Bags

Just what you will need to complete your vacation outfit, and they are handy, too. Roomy and fitted with coin purse, mirror and vanity fixtures. Regular values up to $5.00. All grouped to sell at one price, each..... **$2.45**

WOMEN'S FANCY

Linen Handk'rchiefs

An assortment of fancy colored with embroidered corners and plain white with gingham checked borders. All at one Special Sale price..... **25c**

GIRLS' PERRIN KAYSER

Ribbed Stockings

Perfect qualities in this splendid value Stocking. Colors of black and brown. May be had in sizes from 6 to 9½. Regular 50c pair. Anniversary Sale, pair.. **29c**

Window Shades

LOW IN PRICE FOR THE ANNIVERSARY SALE, 72c EACH

In the lot are cream, greer and grey. 37 inches wide and 70 inches long. Mounted on good rollers, ready to hang. Anniversary Sale price, each..... **72c**

Rummge Department Values which Challenge Comparison.

Klasy Toilet Paper

8-OZ.

Fine crepe quality, 8-oz. roll. Regular 10c. Anniversay Sale price..... 5 rolls for **25c**

Glass Fruit Sets

Consisting of one large bowl and six noppiers. Durable clear glass with net pressed designs. Anniversay Sale, set complete **53c**

ANNIVERSARY CLEARANCE

Guaranteed Aluminum Ware

VALUES REGULARLY SOLD UP TO $3.25
CLEARANCE PRICE TOMORROW, $1.35

$1.35

Every piece is fully guaranteed. In the assortment you'll find Dish Pans, Sauce Pan Sets, Double Roasters, Preserving Kettles, Coffee Percolators, Covered Sauce Pans, Convex Kettles and Double Boilers. Clearance price tomorrow..... **$1.35**

A RUMMAGE DEPARTMENT SPECIAL IN

Womens Sum. Underwear

An assortment of Petticoats, Envelope Chemise, Camisoles and Step In Drawers. All of fine Nainsook, with dainty trimmings of fine lace insertion and embroidery. Specially priced for the Anniversay Sale, each **69c**

AN ASSORTMENT OF SEVERAL QUALITIES

Toilet Soap

All are 10c values regularly. Anniversary Sale ..... 6 for **25c**

RICHARD'S QUICK NAPTHA

Laundry Soap

Full 16 ounce bar. Anniversary Sale, ... 5 bars for **29c**

PHYSICIANS AND SURGEONS' COCO CASTILE SOAP. ANNIVERSARY SALE PRICE, BAR **5c**

Men's Lisle Sox

Perfect qualities, woven from fine lisle threads. Colors of black, gray, brown. All sizes. Rummage Anniversay, pair **25c**

Men's Bal. Combinations

Of first quality, fine and evenly woven, short sleeves. Ankle length drawers. All sizes. Anniversay Sale **98c**

Women's Knitted Jersey Step-Ins

VALUES WORTH UP TO $1.00—ANNIVERSARY SALE, 49c PAIR

There is a wide range of styles and trimmings to select from. Every one is splendid value and perfect quality. White only. A very special Anniversary Sale price in the Rummage Dept..... **49c**

HomeFurnishing Dept.

SIMMONS'

BEDS! BEDS!

BRASS, WHITE ENAMEL OR STEEL BEDS

There are both three-quarter and double-bed sizes in the lot. All well made Beds that will stand years of usage Several splendid designs to choose from. Anniversary Sale price, each..... **$14.65**

Solid Oak Arm Chair & Rocker

ANNIVERSARY SALE, TWO FOR $19.85

Both have spring seats. The backs and seats are covered in rich blue ground tapestry. Decidedly attractive Living-room Chairs. Anniversary Sale price..... 2 for **$19.85**

THREE WONDERFUL VALUES IN

Scotch Curtain Muslin

FOR THE ANNIVERSARY SALE, 19c, 39c AND 49c

All pure white. You have choice of three different size coin spots, as well as stripes and figures. Three of the best wearing and washing qualities ever offered at such low prices. Anniversary Sale, **19c 39c 49c**

THE BETTER QUALITY

Grass-tex Rug

SIZE 4 FT. 6 IN. BY 7 FT. ANNIVERSARY SALE SPECIAL, $2.29 EACH

This is an excellent wearing quality Verandah Rug and all have splendid color combinations and designs. Anniversary Sale special, each..... **$2.29**

Chintzes

GOOD IN QUALITY, EXCELLENT DESIGNS, BEAUTIFUL COLORINGS AND VERY LOW IN PRICE FOR THE ANNIVERSARY SALE, 39c YARD

The lowest regular price was 50c yard and the highest regular price was $1.25 yard. Every yard of them good value at their regular prices. There's a big range of designs and colorings to choose from. Anniversary Sale, yard..... **39c**

LINOLEUM

FOUR YARDS WIDE ANNIVERSARY SALE SPECIAL, 69c SQ. YARD

This is a regular $1.10 quality, but on account of slight defects in the printing we secured them at a low price. Now we pass the low price on to you. The slight defects in printing will not effect their wearing qualities in the slightest degree. They are all thoroughly seasoned and are printed on extra heavy cork with canvas back. Anniversary Sale special, sq. yard, **69c**

Main Floor Anniversary Leaders

FOR AN ANNIVERSARY HOSIERY LEADER

Perrin-Kayser Silk Hose

ARE REDUCED FROM $1.50 TO 98c PER PAIR

Your choice of plain garter tops or elastic ribbed tops. An exceptionally fine quality, in colors of black, white, grey and brown. Don't miss this splendid value at, per pair..... **98c**

Women's Pure Thread Silk Hose

BLACK ONLY

Fine quality, with seam back, deep garter band top, double spliced heel, toe and sole. For the woman who prefers a sheer Silk Hose we recommend this line. They are specially priced at, per pair..... **98c**

SPECIAL ANNIVERSARY SALE PRICE ON MONARCH KNIT

Self-Stripe Silk Hose

And they are perfect qualities, in colors of black, brown, grey, beige and white. Elastic rib top and fancy self-stripes. They regularly sell for $1.25. Sale price is, pair..... **79c**

ANNIVERSARY SALE OF TRAVELLER'S SAMPLES OF

Stamped Linens for Embroidery

In the assortment you'll find Dresser Scarfs, Table Scarfs, Pillow Cases, Baby Dresses, etc. Almost any article you desire for working. Not two pieces alike, and every piece reduced to LESS THAN WHOLESALE PRICES.

Boil-Proof Embroidery Thread

All shades in the lot. Anniversary Sale ..... 3 skeins for **10c**

Sylvan Rope Silk

For embroidery work in all shades. ..... 2 Skeins for **5c**

A CLEARANCE ON THE PART OF A WHOLESALE FIRM ENABLES US TO SELL

Shetland Floss Knitting Yarns

in all shades and in perfect condition at the low price of per skein **9c**

TWO ANNIVERSARY SPECIALS IN

Women's Summer Vests

The other a finer quality, woven from lisle threads. Opera and crochet point shoulder styles. Anniversary Sale price, each..... **39c**

One plain style in ribbed and flat weave. Opera and point shoulder styles. Specially priced at, each..... **25c**

Children's Sox and Roll-Top Stockings

Are of unusual value. They are a purchase of travellers' samples which if sold at their regular value would sell for 75c and 85c per pair. But owing to the purchase of the entire lot of 25 dozen we are able to offer them for an Anniversary Special at, pair **49c**

THREE SPECIAL VALUES IN

Women's Summer Nightgowns

We offer the best value we have ever been able to secure at the price, of fine nainsook in several point shoulders, square, round and V-neck styles, lace embroidery and hemstitch trimming. Values regularly sold up to $2.00. All at the one Special Price **98c**

AT $1.75

In fine lingerie cloth, with imitation hand-embroidery trimming. Extra fine and splendid value.... **$1.75**

AT $2.95

Very fine and dainty are the Gowns a this price. Fine workmanship, trmimings, and materials. See his line.

AT $1.95

There is an assortment which regularly sold up to $2.75. They are of fine crepe nainsook and lingerie cloth, with trimmings of silk, lace, embroidery and Swiss insertion. To be had in colors of white and flesh. Special..... **$1.95**

RICHARD HALL & SON LIMITED

Store Hours for Saturday : Store Opens 9 a.m.
Store Closes 9.30 p.m.

The GRESSMAN Company Limited

Hair Dressing and Manicuring Parlours in Charge of Miss Davidson
—Call 138 for Appointments

Greater Shopping Opportunities in Every Department of This Store!

THIS STORE feels a great responsibility. We believe that the place we fill in the life of this city is as important as that held by the fire department or waterworks: that the needs we meet are as vital. We believe that the responsibility of practicing the virtues of square dealing, courtesy and respect of the law rests upon us as surely as the preaching of them rests on the teachers and ministers. All this, instead of giving us an exalted opinion of our own importance, fills us with a watchfulness and caution that is your best guarantee of being fine'y and fairly treated at the counters of this store.

KEEP COOL CAMPAIGN

500 White Bath Towels, Each 59c

You'll make a great mistake if you fail to take advantage of this Towel Sale. We'll feel sorry for anyone who says they didn't know about it. You want to see them. They have blue and pink jacquard borders, extra heavy in weight, having an extra double loop. Size 21 by 42 inches. Also, you will see a few Colored Towels with various colored stripes. Sizes 21 by 42 and 23 by 45 inches.

STREET FLOOR.

200 Yds. Circular Pillow Cotton, 39c Yd.

Every woman cherishes a desire to have a plentiful supply of Pillow Cases. This possibly can be easily realized now. This well-known brand is the same as you have been paying 50c a yard for. The widhs are 40, 42 and 44. Buy all you can, for we do no know when we will be able to procure this quality again.

STREET FLOOR.

New English Ratine, 98c Yard

It will take only part of the money you usually pay to buy a dress of this Ratine. Real English quality, light in weight and every piece in a very delightful plain color—perwinkle blue, pink, nigger brown, pumpkin and white.

STREET FLOOR.

The Season's Favored Blouses $1.95

Fine Voile and Dimity Wash Blouses, all particularly well made. Their styles are very familiar. Many of them tailored and look so well with the sleeveless coat or open sweater. Some will find those with semi-tuxedo or Peter Pan collars most becoming; others those that are embroidery and lace trimmed. However, they're all remarkable values, and the summer wardrobe that has any of these styles will be fashion correct.

SECOND FLOOR.

SATURDAY'S MID-DAY LUNCH 50c

Served in Our Tea Room
11.30 a.m. to 2 p.m.

SOUPS	VEGETABLES
Cream of Tomato Pea	Mashed Potatoes
COLD MEATS	**DESSERT**
Roast Veal Ham	Strawberries and Cream
	Ice-cream
HOT MEAT	
Roast Beef with Gravy	Bread and Butter
Sweet Pickles	Pot of Tea or Coffee

In the Bargain Annex

Balbriggan Step-Ins 39c

Much of Summer's enjoyment rests in your Under Apparel. This Sale of Pink Step-ins is just another effort to provide you with cool merchandise. They are sure to be satisfactory, with umbrella knee and dainty Lace edge trimming, and elastic waist.

All-Wool Pull-Overs $1.49

For sports wear you'll see nothing at the same price that you'll like better. They are so easy to slip into, so comfortable after you get into them. All are very attractive, and are reduced to the lowest price of the year. Made from pure wool yarns, in navy, black, pearl grey, sand, tangerine, Harding and Nile. Practically a complete size selection.

Look These Over

Char Polishing Mops, 2 sizes, 69c and $1.14.
Women's Percale House Dresses, 98c.
Dainty Blue Bird Wash Crepes, 39c.
36-inch Heavy Factory Cotton, 23c.
Children's Brown and Black Stockings, 25c pair.
Lovely Swiss Embroideries and Insertions, 4 yards 20c.
Niagara Maid and Queen Quality Silk Gloves, 89c.
"Komoko" Grass Floor Rugs, size 27 by 54 inches, 98c.
32-inch English Ginghams, 29c
Excellent Quality Corn Brooms, 59c.
Women's Pink Balbriggan Bloomers, 29c.
Bungalow Overall Aprons. 69c.

"QUALITY BRAND"

Aluminum Ware $1.39

For the benefit of those who failed to procure a supply of this excellent Aluminum Ware Wednesday, we will continue the Sale on Saturday. The different pieces will be displayed in our windows this evening. Every piece has a twenty-year guarantee. Come early and secure your share.

Nine-Piece Dining-Room Suite $179.00

Consists of
5 DINERS
1 ARM CHAIR
1 BUFFET
1 CHINA CABINET
1 TABLE

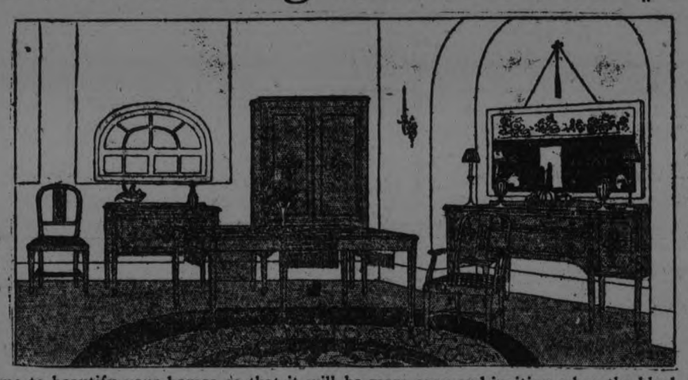

Consists of
5 DINERS
1 ARM CHAIR
1 BUFFET
1 CHINA CABINET
1 TABLE

Now is the time to beautify your homes so that it will be more cosy and inviting when the bleak fall evenings keep the family indoors. No more dining on the veranda. What could be better than to have your dining-room well fitted? This beautiful Suite consists of 1 Buffet, in Queen Anne design, 52 inches long, with bevelled mirror; 1 Table, with six legs, and when closed it measures 52 inches by 44 inches, it will extend to eight feet; China Cabinet, has three adjustable shelves and bevelled mirror; 1 Large Arm Chair and 5 Diners, with genuine Spanish leather slip seats.

THIRD FLOOR.

36-inch Milan Knit Silk, $2.69 Yd.

Milan Knit was originated to satisfy the feminine demand for beautiful silks. Oh, it is surely a favorite! It washes well and therefore gives excellent service. A drop-stitch effect will be seen in the pieces we have here. Suitable for wash skirts, blouses and one-piece dresses. Colors of ivory, sand, navy and black.

STREET FLOOR.

36-inch All-Tyme Crepe, $2.98 Yd.

The sight of this lovely Crepe is enough to determine one to contrive one's own costumes. Black, navy, sand, light grey and ivory in plain weaves, or the Crepe with the new stripe. Have you seen it? If not, come in tomorrow and look it over. Its wearing ability is wonderful, and it is also uncrushable.

STREET FLOOR.

Smart Voile and Ratine Dresses $9.95

First assured of great economy, one needs only to glimpse at the excellent styles of these Voile and Ratine Frocks to know how very much this Sale will avail them. They are excellent quality ratines and mercerized and Swiss voiles with neat ratine overchecks, in lovely shades of salmon, rose, canary, orchid, peach and black, white and navy. All with trimmings of velvet and Val. lace. Sizes 16 to 40.

To be most thoroughly satisfied, early inspection is advised.

SECOND FLOOR.

A Clearance of Voile and Ratine Dresses

REDFERN STORE. **$7.50** REDFERN STORE.

This clearance comes at a most opportune time—just in time to meet the costume needs of late vacations and summer outings. Significant reductions have been made on these exquisite Voile and Ratine Frocks. French and English voiles in plain and printed designs. All made in straight-line styles, showing long waist-line; collar and cuffs of organdie and net, edged with Val. lace. Light and dark colors. Sizes 16 to 38.

32-Inch Fine Scotch Gingham 39c YARD

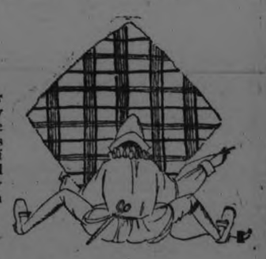

Never at this time of year have we had so many pretty Ginghams, especially in this fine Scotch quality. There really is a wonderful assortment of checked and plaid patterns, and they're all fast colors. Every piece 32 inches wide and worth at least 49c yard.

STREET FLOOR.

FAST COLOR

Apron and Dress Prints, 59c Yard

To make your own house dresses and aprons is but a simple matter, and then you're going to save money by buying this excellent Print at 29c yard. There is 300 yards in the lot that we wish to sell on Saturday. Don't forget to secure your share. Light and dark grounds in striped, spray and dot designs, in lilac, grey, light blue, navy and black grounds. 30 inches wide.

STREET FLOOR.

Double-Bed Width Sheeting 49c Yard

Only 100 yards left of this 72-inch, double-bed width Full Bleached Sheeting. It is extra strong and guaranteed to give satisfacion. Thursday morning we sold a great many yards, and expect to clear the remaining 100 yards tomorrow. Better be on hand early.

STREET FLOOR.

Millinery Modes of the Moment $2.00

You have at least two full months in which to wear a Summer Hat. You will want one when you see how inexpensive and worth while these are. There are many you may wear with suits—Droopy Trimmed Straws and many Hats for business. They are unusual at this clearance price.

SECOND FLOOR.

AT THE NOTION COUNTER

DE LONG HAIR PINS, 10c BOX
There are 85 Pins of assorted sizes in both invisible and standard makes. Sold formerly at 15c a box

DE LONG SAFETY PINS, 2 CARDS 15c
By long odds the best Safety Pin to be had. Guarded at both ends and rust never. All sizes.

5c WOOL MENDING SKEINS, 3 FOR 10c
Made in Peterborough of excellent yarn, in a great assortment of colors.

MERCERIZED MENDING COTTON, 2 BALLS 14c
For mending silk or mercerized hose. Fifty yards on a spool All colors, including White.

"Niagara Maid" Substandards and "Monarch Knit" First Quality Silk Hose, 98c Pair, 2 Pairs $1.90

You think of color, quality and fit when buying your Hose. Come to the Store and have it all done for you. "Niagara Maid" Pure Thread Silk Stockings that are practically as good as firsts and "Monarch Knit" Hose in hemmed or ribbed tops, $1.25 values, selling at this remarkable low price tomorrow. The color selection includes black, white, brown and grey. Early buyers will find practically every size in each color.

STREET FLOOR, 1ST CIRCLE.

56-Inch Cream Sport Flannel, $2.95 Yd.

Any woman may have a wealth of sports clothes for very little And it is a simple matter to make becoming garments from these excellent Flannels. They're clean and evenly woven. You'll not hesitate to purchase them at $2.95.

STREET FLOOR.

Sale of Grass Rugs!

SIZE 4 BY 7 FT. - $1.69
SIZE 6 BY 9 FT. - $3.19
SIZE 6 BY 12 FT. - $4.65

FINE "KOMOKO" QUALITY, 4 FT. 6 IN. BY 7 FT. 6 IN., $3.89

Grass Rugs, large and small sizes, to harmonize with any color scheme. What is more useful for a porch or bedroom? These in nicely blending colors are in lovely patterns, heavily stencilled. You will agree these are excellent values.

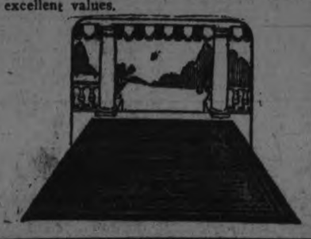

SHIRTS!

July Shirt Special

$2.50, $2.75 AND $3.00 VALUES.

$1.87

3 for $5.50

These Shirt values are almost too good to be true. You are getting right fit, plus good patterns and a low price. Doesn't it sound like a good time to stock up? The materials are percales, English oxfords and woven madras. Sizes 14 to 17. Not every size in each pattern. Assorted sleeve lengths.

July Shirt Special

$3.50, $4.00 and $4.50 VALUES

$2.89

3 for $8.50

"Longer life" in these Shirts! Shirts, of course, have to go through a lot of strain. Ordinary Shirts haven't the backbone. It takes the kind that have sturdy material such as woven Scotch zephyrs and Russian cords. Sizes 14 to 17, but not every size in each pattern. Assorted sleeve lengths.

MEN'S STORE.

THE SUN WON'T COME THROUGH

A Verandah Shade

and they are ventilated, too. 'Twould be a shame to have every other comfort and be lacking the Verandah Shades that make it cool and shady. They are all woven with green cord, and complete with rope for lowering and raising, and full attachments ready to hang.

Prices and sizes are:

4 feet wide with 7 feet 6 inch drop, $4.80.
5 feet wide with 7 feet 6 inch drop, $6.00.
6 feet wide with 7 feet 6 inch drop, $7.20.
7 feet wide with 7 feet 6 inch drop, $8.40.
8 feet wide with 7 feet 6 inch drop, $9.60.
9 feet wide with 7 feet 6 inch drop, $10.00.
10 feet wide with 7 feet 6 inch drop, $10.75.
12 feet wide with 7 feet 6 inch drop, $14.00.

TURNBULL'S MAMMOTH FIRE SALE

Saturday—Our Annual Day of 100 Bargains

ON THE THIRD FLOOR

Another Shipment of Ladies' Gingham Dresses

$2.98

A Wholesale Clearing of Ladies' HATS

Worth up to $5.00 Each

98c

ECONOMY BASEMENT

TURNBULL'S MAMMOTH FIRE SALE

Saturday--Our Annual Day of 100 Bargains

Bargain No. 3

Wool Bathing Suits—One-piece or two-piece. Sizes 36 to 42. Plain colors or two-tone effects. To be ready for your vacation you need one of these Bathing Suits. Regular $4.50, for..... **$1.98**

Bargain No. 4

Boys' Blue and White Striped Overalls—Sizes 8 to 12. Made in the Bob Long factory. Complete with bib and shoulder straps. Pair..... **98c**

Bargain No. 5

Three-Cornered Ties—In net, with Oriental hem, or all-over Paisley material. Regular $1.25 value, for, each..... **69c**

Bargains 93 to 100 ON THE THIRD FLOOR

Reed Baby Carriages—Back adjustable, body and wheels ivory color, gear and handles enamelled black, body upholstered, back and seat cushioned, hood lined to match, and has wheel locking device. Regular value, $35.00. Sale price..... **$24.00**

Reversible Curtain—With tassel fringe. Rich looking. Colors of brown and blue. Regular value is $6.50. Sale price..... **$4.25**

Iron Bedstead—Neat design. Finished in snow-white enamel, with five 1-inch fillers, with good iron frame. Spring either link or woven wire and are guaranteed. Cotton Felt Mattress. Regular $32.00, for.... **$23.89**

Bungalow Curtain Net—With a neat all-over pattern, with scalloped edges, 40 inches wide. Hangs well from the window and launders nicely. Regular 65c, for, yard..... **35c**

Beautiful Soft Curtain Net—In a splendid quality, which will drape nicely and give an attractive appearance to the window. 42 inches wide. Regular $1.35 per yard, for..... **95c**

Filet Curtain Nets—With a small neat design, well woven on a double thread material, 48 inches wide. A Net that will give lasting wear and is always pleasing in effect. Regular value, $1.25 yard, for..... **89c**

Heavy Printed Linoleum—4 yards wide only. Well defined block patterns. Combinations of brown, cream and blue. A splendid quality for general use. Regular $1.10 sq. yard, for..... **85c**

Brusselette Rugs—Well made, serviceable quality, no seams. Has medium sized all-over pattern, in shade of green in a tan background. Can be had in all sizes. Regular value up to $10.00, for..... **$6.89**

Bargain No. 1 **Another Shipment of Ladies' Gingham Dresses**

Having had so many enquiries during the week for last Saturday's big value in Gingham Dresses, we decided to repeat it to-morrow. Made from good quality Gingham into attractive styles, sizes 36 to 40. Ideal porch or shopping dress, good value at $4.75, for **$2.98**

Bargain No. 54

Durable Oil Opaque Shades—In plain colors of white, cream and green. Mounted on the best spring rollers. Size 37 x 72. Complete with brackets, nails and ring. Regular value, $1.50, for..... **$1.15**

Bargain No. 55

Insertion Trimmed Shade—Made of Opaque cloth, in cream shade only. Mounted on best spring rollers. Size 37 x 72. Regular $1.75, for..... **$1.25**

Bargain No. 56

Reversible Cotton Rugs—Made from clean new cotton rags. A sanitary Rug. Blue and green shades, white band border. Regular value, $2.35, for..... **$1.49**

Bargain No. 6

Mull Handkerchiefs—In bright colors, with Swiss hand embroidery; also plain linen in bright colors. Regular 35c and 40c, for, each..... **25c**

Bargain No. 7

Bertha and Panel Collars—In fine quality net or lace. Exquisite designs. Ecru or white. Values to $2.50, for, each, **98c**

Bargain No. 8

White Cambric Collar and Cuff Sets—With eyelet embroidery. Much in demand just now. Regular 85c, for..... **59c**

Bargain No. 9

Babies' Rubber Pants—Guaranteed high grade and first quality. Roomy sizes. Sale price tomorrow..... **2 pair 49c**

Bargain No. 10

Stamped Pillow Cases—Neat design, good quality cotton, hemstitched hem. Regular 50c, for..... **2 for 69c**

Bargain No. 11

Stamped Nainsook Gowns — Semi-made. Stamped in easily worked design. Regular $1.25, for..... **79c**

Bargain No. 12

Large Size Water Pails—Made from galvanized iron, rust-proof. Regular value, 75c. Sale price..... **69c**

Bargain No. 13

EXTRA SPECIAL.

Jelly Cake Tins—Round shape, roll edge, heavy tin. Regular 35c pair, for, pair.... **19c**

Bargain No. 14

EXTRA SPECIAL.

Cake Pans — Reinforced with wire edge, 14 by 10 inches. Regular 45c each, for..... **29c**

Bargain No. 15

Medium Size Tubs—Made from galvanized iron, rust-proof. Regular value, $1.95. Sale price..... **$1.69**

Bargain No. 16

14-Quart Milk Pails—Made from heavy sheet iron and have rim bottom and wire reinforced edge. Regular value, $1.35. Sale price..... **99c**

Bargain No. 17

EXTRA SPECIAL.

Cream Jugs—Suitable for table use. Regular value, 25c each. Sale price..... **2 for 25c**

Bargain No. 18

Navy Percale House Dresses—Extra large size. Small neat white design. Cut in attractive style. Trimmed with white ric-rac braid. Sale price, each..... **$1.69**

Bargain No. 19

Children's Wash Dresses — In light colors. The materials are gingham, prints and beach cloths. Sizes 6 to 14 years. Regular $1.35, for..... **98c**

Bargain No. 20

All-Wool Pullover Sweaters—in a variety of plain colors. Sizes 34 to 38. Regular $2.00 value, for, each..... **98c**

Bargain No. 21

Underskirts — Of satin-finished foulard. Popular ground colors with white design. All sizes. Regular $3.00. Sale price..... **$2.49**

Bargain No. 22

Japanese Kimonas—In old rose, with pretty worked design. Cut in loose style. Regular $5.00, for, each..... **$2.29**

Bargain No. 23

2 only Sport Coats—Three-quarter length, fawn with overcheck. Sizes 16 and 18. Regular $12.50, for..... **$5.00**

Bargain No. 24

Ladies' Cotton Crepe Dresses—Large sizes. Mauve or grey, with contrasting stripe. Sizes 40, 42 and 44. Regular $12.50, for..... **$8.45**

Bargain No. 25

Girls' Gingham and Chambray Dresses—Some with bloomers. Extra good quality material. Sizes 4 to 12. Regular $3.00, for..... **$1.98**

Bargain No. 26

O.S. House Dresses—Light colors, with contrasting stripes. Sizes 48 to 56. Fast colors, and easily laundered. Regular $4.50, for..... **$2.98**

Bargain No. 27

Felt Hats—For sports wear. Good fawn shade. Extra value for Saturday at only, each..... **$2.45**

Bargain No. 28

A Light-Weight Corset—Suitable for the small figure, who likes a fairly high bust and short skirt. Made of plain white coutil..... **$1.49**

Bargain No. 29

Pink Brocade Corselette—Fastened at side, four hose supporters, elastic inset at lower edge. Sizes 34 and 36 only. Sale price..... **$1.49**

Bargain No. 30

Children's Summer Waists—In skeleton style. Just right for the hot weather. Sizes 2, 4, 6 and 8 years. Regular 79c, for..... **59c**

Bargain No. 31

Ladies' Jersey Knit Bloomers—With double reinforced gusset. Choice of pink or white. Elastic waist and knee. Sale price, pair..... **39c**

Bargan No. 32

Ladies' Vests—"Lady Betty" or "Lady Grace," two well-known makes. First quality. Short sleeves, topless or sleeveless. Regular value, 60c, for, each..... **39c**

Bargain No. 33

Children's Jersey Knit Bloomers—Pink or white. Roomy sizes. Elastic waist and knee. Sizes 8 to 12 years. Sale price, pair..... **25c**

Bargain No. 34

Ladies' Combinations—In fine Swiss rib, tight or full knee, crochet trim, topless or sleeveless, for..... **69c**

Bargain No. 35

Pure Linen Table Damask—Bleached a snow white. Small conventional design. Full two yards wide. Regular $3.50, for, yard..... **$2.39**

Bargain No. 2

A Wholesale Clearing of Ladies' HATS

Worth up to $5.00 Each

All this season's styles, and featuring mohairs in navy, brown or black. Rolling Sailors with Paisley scarf in sand, brown, green, black, also several other very smart styles, Every hat is worth three or four times this price wholesale. A Wonderful Bargain at

98c

Bargain No. 36

Pure Linen Damask Table Cloths—70 x 70. Choice of several popular designs. Closely woven pure linen thread. Regular $6.00, for..... **$3.98**

Bargain No. 37

Heavy Crash Towelling—Brown and white even stripe or plain white with red border. 16 inches wide. Regular 25c, for, yard..... **17c**

Bargain No. 38

English Bath Towels—Brown and white stripe. Fringed ends. Splendid for the camp. Sale price..... **2 for 35c**

Bargain No. 39

Dark Voiles—Black or navy grounds with small white designs. Good quality. 36 inches wide. Regular 60c, for, yard..... **27c**

Bargain No. 40

38-inch English Ginghams—Very smart checks and plaids. Fine Egyptian cotton yarns. Regular 60c, for, yard..... **49c**

Bargain No. 41

45-inch White Victoria Lawn—For linings, trimmings, etc. Closely woven and firm. Regular 39c, for, yard..... **27c**

Bargain No. 42

Just a Few Short Ends Left—Anderson's English Ratine and Cotton Crepe. The best quality in the trade. Good value at, yard..... **79c**

Bargain No. 43

Children's Rompers—Made from seersucker, saves ironing, neat colored checks on light ground. 1 and 2-year sizes. Sale price, each..... **79c**

Bargain No. 44

Children's White Cambric Drawers — Firmly woven material. Trimmed with embroidery. Sizes 4 and 6 years. Sale price, pair..... **19c**

Bargain No. 45

Pure Thread Silk Hose—Clearing up of lines that sold regularly to $2.00. Colors are black, grey, navy, brown and white. Pair..... **89c**

Bargain No. 46

Ladies' Heavy 16-Strand Pure Thread Silk Hose—Ribbed or plain lisle top, in black, white, brown, sand and grey. Regular $2.75, for..... **$1.69**

Bargain No. 47

Ladies' Fine Cotton Hose—Fashioned and seamless, in black, white and brown. Regular 35c, for, pair..... **19c**

Bargain No. 48

Ladies' Mercerized Lisle Hose—Brown only, spliced heel and toe, fashioned and seamless. Sizes 9, 9½ and 10. Regular 50c, for..... **25c**

Bargain No. 49

Children's Fine Cotton Socks—White with colored stripes. Roll tops. Sizes 5½ to 7. Per pair..... **15c**

Bargain No. 50

Children's 1/1 Rib Fine Cotton Hose—In Black only. Sizes 5½, 6, 6½, 9, 9½ and 10. Regular up to 60c pair, for..... **29c**

Bargain No. 51

Beehive Wool—For fine knitting. Imported direct. Black, white and heather. Regular 35c skein..... **3 for 69c**

Bargain No. 52

Ladies' Parasols—For sunshine or rain. Leather handle and leather carrying strap. English showerproof top. Regular $3.50, for..... **$2.29**

Bargain No. 53

Writing Pads—Best quality National Linen Paper. Two sizes. Small note size. Regular 10c..... **3 for 19c**
Large letter size. Regular 20c..... **2 for 25c**

Bargain No. 57

Prairie Grass Rugs—For your cottage, veranda or bedroom. Only 2 left. Size 8 x 10. Regular $10.50, for..... **$6.50**

Bargain No. 58

White Enamel Reed Curtain Poles—Lengths 4 ft. and 5 ft. Regular value, 35c, for, each..... **5c**

Bargain No. 59

Richly Colored Printed Marquisette—Excellent quality at an attractive price. A splendid curtain material. Regular $1.35, for..... **35c**

Bargain No. 60

Ready-Made Pillow Cases—Most of them are plain hemmed. A few have stamped designs. Regular 35c, for, each..... **23c**

Bargain No. 61

Girls' Pantie Dresses—Of best quality ginghams, chambray or romper cloth. Smart styles, showing applique designs. Sizes to 5 years. Regular $2.00, for, each..... **$1.39**

Bargain No. 62

White Lawn Tea Aprons—Trimmed with lace or embroidery. Regular values to 40c each, for..... **19c**

Bargain No. 63

White Longcloth—Free from dressing, round closely woven even thread. Splendid quality for general use. 36 inches wide. Regular value, 25c, for, yard..... **18c**

Bargain No. 64

English Oxford Shirting—Grey or pink ground with contrasting stripe. 5 short ends left. 27 inches wide. Regular 45c, for, yard..... **25c**

Bargain No. 65

40-inch and 42-inch Circular Pillow Cotton—That is good buying at this price today. Regular 50c. for, yard..... **37c**

Bargain No. 66

Horrockses' Circular Pillow Cotton—48 inches wide. Wonderful value. Regular 85c, for, yard..... **59c**

Bargain No. 67

Children's Summer Parasols — Plain chambray top, with frill, strong frame, long wood handle. Regular 69c, for **59c**

Bargain No. 68

Cap Shape Hair Nets—Of human hair. All shade of brown, also black.
Single mesh, 4 at **25c** Double mesh, 3 at **25c**

Bargains 76 to 82

Mennen's and Wilson's Talcum. Regular 25c..... **3 for 25c**

Sunset Soap Dyes..... **3 for 25c**

Beauty Complexion Soap, **7 for 25c**

Shaving Brushes..... **15c**

Melba and Cutex Rouge. Regular 50c, for..... **15c**

Palm Beach Soap, bath tablets. Regular 10c..... **3 for 25c**

Face Chamois. Regular 19c, for..... **2 for 25c**

Bargains 83 to 91 ECONOMY BASEMENT

Lemonade Jugs—Neatly cut in daisy pattern, 1½-quart size. Regular value, $2.75. Sale price..... **98c**

10 only Cut Glass Berry Bowls—Sold in regular stock at $6.50. Sale price, **$2.98**

Cut Glass Bread Trays and Celery Dishes, Comports and Sugar and Creams—Regular value up to $4.00. Sale price..... **$1.98**

Large Size Pyrex Pie Plates—Guaranteed ovenware. Regular $1.75, for..... **$1.39**

No. 9 Tin Copper Bottom Boilers—Regular value, $3.25. Sale price..... **$1.98**

Tea Pots—Made from Gibson china. Several patterns to choose from. 1½-quart size. Regular to $3.50. Choice..... **$1.79**

China Fruit Saucers—Neatly decorated with rose design. Regular 15c, for, each, **10c**

97-Piece Dinner Set—English Semi-Porcelain Dinner and Tea Set, neatly decorated with band patterns. Two patterns to choose from. Regular value, $37.50, for..... **$24.95**

Large Size Mixing Bowls—Made from heavy porcelain and finished with brown band. Regular value, 95c, for..... **59c**

Bargains 69 to 75

¼-inch Elastic, black or white, for..... **3 yards 10c**

White Ric-Rac Braid, medium width..... **6 yards 10c**

Shirred Elastic, in colors, for socklets, yard..... **8c**

Shirred Garter Elastic, yard, **15c**

Linen Buttons, 2 pierced holes, 20-line size..... **2 doz. 15c**

6-yard rolls India Linen Tape, all widths, roll..... **5c**

Shaped Shirt Collar Bands, all sizes..... **2 for 25c**

KAWARTHA PARK NEWS ITEMS

KAWARTHA PARK, July 13.—Miss Florence Adams, of Peterboro, is spending a few days at the Adams cottage, Kawartha Park.

Sam R. Sherin of Lakefield, was a week end visitor to "The Shack."

Mr. T. H. Glover of Peterboro, has opened his cottage for the season.

Mr. H. Beal is buiding a new cottage on Big Isand near the Donnelly cottage.

The guests registered during the first week in July at the Maple Leaf Hotel are:— Mr. and Mrs. W. Giffin, Toronto; Mr. and Mrs. Redwood, Toronto; Mrs. W. Dixon, England; Rev. W. P. Meagher, Lakefield; Rev. Owen McGrath, Boston, Mass.; Miss M. Whitten, Toronto; Mr. and Mrs. Blackball, Toronto; Miss N. Snowden, Hamilton, Miss A. M. Hamilton, Hamilton; George C. Vogt, Francis Vogt. Robert Vogt, Rochester, Bruno Griess, Rochester; Louis Schbicter, Rochester; Miss M. Esten, Toronto George R. Maguer, Toronto, Mr. and Mrs. Wm. Wilson, Toronto; Miss E. Doean, Toronto, Norman Wattam, Toronto. Mr. and Mrs. George White, Toronto, Dr. and Mrs. Jones, Toronto; F. Riddle, Toronto; Mrs. W. A. Kirkland, Toronto, J. G. Beull, Toronto.

Rotary Camp

The Rotary Camp is in full swing and is at present occupied by a group of boys from the Y.M.C.A. at Peterboro. This camp was very successful last year and the benefit derived by the groups of boys, who enjoyed its hospitality was very great indeed. One can pay no greater tribute to the work of the Rotarians than mention the splendid work done by their camp.

One day last week the boys had a boat trip touching at various point round the lakes, included Juniper and Mount Julian.

The camp of the George Street Methodist boys at Sandy Point, is in full swing and the boys are revelling in the delights of camp life. Swimming, fishing and bathing all attractive to boys and all healthy and wholesome amusements and needless to say the Sandy Point Camp is enjoying the m to the full.

One feature last week was a hike to Burleigh cutting through the fields. These camps are a strong factor in the "Better Boy" problem.

In the evening by the camp fire the boys are told stories or read some entertaininng book.

George Street Methodist Camp on Sandy Point is in full swing and the boys are having a grand time enjoying the delights of that ideal camping ground. It would be difficult to say which camp, the boys at Rotary camp or the boys at Sandy Point, is having the best time. One might say truthfully "fifty-fifty."

Y.W.C.A. Camp

The sign of the Blue Triangle is once more hung out at Gladhalken which is a very attractive spot situated in the main channel of the steamer and the cottage possessing a real fire place and a delightful living room, where wet days can be spent. The cottage has been repainted this year and the artist painted the chimney a vivid scarlet. It is quite literally a bright spot on the landscape, but not an unsightly one, as it provides a landmark for new girls when they go out boating.

The camp was not ready for occupation till July 3rd. when three girls arrived viz. Miss Hazel Outram of Toronto, Misses Margaret McCullough and Phemie Hendry of Peterboro. Three boys from the Rotary Camp, who had kindly offered help in settling the cottage were on hand as an impromptu reception committee to welcome the girls.

Next morning the girls were up betimes as the day's programme included a dip before breakfast (an unrivalled appetizer) which was thoroughly appreciated. The girls spent a quiet morning poking about the adjacent islands and enjoying a paddle on the lake. Home letters were written conveying the happy first impressions of the camp. Another swim at Kawartha Beach (one of the best beaches on the Kawartha lakes) in the afternoon proved refreshing. The evening was spent, by invitation, at the George Street camp at Sandy Point, which is under the direction of Mr. Hagerman of the Peterboro Normal School. Two of boys acted as escort to the girls and what a pleasant ending to a pleasant day. The two camps at Clear Lake (George St. and Rotary) each had a huge bon fire and in the starlight the sight was like fairy land.

The girls reached camp in good time and after a day spent in the open, sleep came quickly, and no one will wonder that the girls slept in the next morning, consequently the morning dip was rather a hurried affair as the Board members of the Y.W.C.A., were due to arrive on the steam boat. Mrs. Wood, Miss M. Dickson, Mrs. Widdiss and Mrs. Cormack disembarked from the 'Empress" and Mrs. Neill came over from her island. The ladies remained to dinner and inspected the camp. Later Mrs. Morrison and Miss Brownscombe and Miss Littefield arrived. They had motored to Kawartha Park and rowed over. In the afternoon Dr. and Mrs. Moir and Miss Dorothy visited the camp in their motor boat and took the girls over to the beach to swim. The party at camp was augmented by the arrival of Misses Mary Dunlop and Jean King.

Mr. McNeely and a couple of boys with their motor boat took the girls out in the evening. A trip to Burleigh was the special feature of the next day.

The camp promises well for the season and the programme is very attractive as each day has besides the regular programme of swimming, boating. etc, a special feature to recommend it. For the week end there was quite an influx of girls and the reports say a delightful time "Gladhalken" has the advantage of being convenient to both Juniper and Kawartha and can share the pleasures of each.

Other girls who have registered at the camp are Misses Millie Thomson, Myrtle Lamb, Rose Puddick, Marie Louise Loesher, Flossie Pammett, Bessie Saunders, Audrey Walker and Marion Limhuner.

ELDERLY, BUT MODERN.

Mrs. Paul Warnekros' frank statement that she smoked an occasional cigaret, enjoyed "holding hands," and would appreciate a cocktail now and then—if prohibition weren't here—won her the custody of her grandchild, Eileen Box. The two are shown above. Mrs. Warnekros is 63. Her divorced daughter protested in Los Angeles courts against giving the girl to the elderly woman, but the judge said she was a "proper person" to undertake the responsibility.

WORLD STANDS STILL WHILE RUHR PROBLEM REMAINS A DEADLOCK

France Claims Victory and People Are Tranquil —Germany is Hard Hit and Wants to Do Something About it.

BRITAIN STANDS BY.

By WM. PHILIP SIMMS

The fate of Europe, and to a large extent, the world, is bound up in the Ruhr.

"How'd the Ruhr look to you?"

Wherever I went in Europe, from Berlin to Constantinople, that was the first question people asked me. Here in America it is the same thing. Folks everywhere seem to sense that world peace hinges here and that on a proper settlement depends everything.

By the Ruhr, of course, is meant the whole problem of reparations; of satisfying Britain and France with regard to Germany and with each other; of meeting the demands of Italy and Belgium and other allied powers; of making Germany pay the last red cent she can for the war she started, but at the same time not forcing her into a position where she would at once begin secret preparations for a war of revenge as soon as she could put one over.

French Claim Victory

So far as the French are concerned, the "Battle of the Ruhr" is as good as won. France has Germany down and is sitting on her head, calmly waiting for Germany to say "calf rope."

In France the people are worrying no more over the occupation of the Ruhr than you are worrying over the occupation of the Philippines. They are going about their daily occupations without strain and without worry, confident, if you mention the subject to them, that sooner or later Germany must knuckle.

In Germany, to the contrary, people are excited. They are under constant strain. It is their head France is sitting on and they want something done about it. The Cuno government is in the jaws of a big pair of pinchers. Unless it gets Germany out of the hole—and the only way to do that is to give in to the allies—it will ultimately fall. If it gives in to France, it will fall.

Germany is not united today on the Ruhr policy. It was a few months ago when Germany knew only one sentiment and that was bitterness against France. Now the people are beginning to feel the pinch. Economically, Germany is hard hit.

England is standing by, more or less on the sidelines, but by no means a disinterested party. She insists that Germany shall pay, but not so much that Germany can not trade with Britain. And by no means must Germany give up the Ruhr to France, nor in any way allow France, even commercially, to exploit the Ruhr. The Ruhr, in France's hands, would make France the dominating European power, economically, politically and militarily. Britain would never consent to that. At least, not for long.

Continent Halted

Meantime Europe is standing still while the quarrel over the Ruhr goes on. Every nation on the continent is hard hit by it and by ricochet the United Kingdom, the United States and the world—every nation which, in the ordinary course of affairs, does business with Europe.

Industry fears to undertake anything new for fear of getting hit by some crisis before fairly started. This results in unemployment and low buying power. This reduces both exports and imports and keeps international exchange bobbing up and down—mostly down—which, in turn, deals business another blow.

Europe ordinarily takes nearly 20 per cent of America's farm products off her hands. The European market today is shot to pieces. This hits the American farmer. The farmer is the backbone of American prosperity. So you and yours are hit—by this same Ruhr.

WISCONSIN ADOPTS NEW SCHOOL TRAINING PLAN

MADISON, Wis., July 13 (United Press).—Wisconsin school kids will get bodies trained, as well as minds, starting next fall.

A new law just signed by Governor J. J. Blaine requires in all public schools above kindergarten, a minimum of two and one-half hours a week of "physical education," which is defined to mean "practice in the art of physical exercise and hygiene."

Recesses don't count, so the time will have to be taken out of the class honors. The law provides that medical examination shall not be included in physical education.

All state schools training teachers for the public schools will hereafter be required to give courses in playground exercises and games, to prepare the teachers for the new work.

LIGHTEN HOUSEWORK.

During the summer months when housework should be reduced to the minimum, put away all bric-a-brac, ornaments and pieces of silver or brass you have on display, and do not burden yourself with the care of them.

EDWIN ELCOME
TAXIDERMIST
692 Harvey St. Peterborough, Ont.
HEADS, BIRDS, FISH, ETC.
Mounted Artistically and Permanently.
Maskinonge, Bass and Trout
Our Speciality

HASTINGS NEWS

HASTINGS, July 13.—The W.M.S. of the Methodist church met in their regular monthly session on Wednesday afternoon in the basement of the church.

A number of citizens motored to Cobourg on Thursday to take in the Orange celebration.

Rev. and Mrs. Walsh, of Roseneath, were in town calling on friends.

Everett Hess took a trip to Oshawa on Tuesday.

Mrs. Albert Brooks returned on Wednesday from the Peterborough hospital, much improved after her recent operation.

Rev. Adams of Toronto, has been in town in the interest of the Navy League.

Mrs J. Buck of Norwood, has been calling on Hastings friends.

Mrs. Elliott of Rochester, U. S., called on friends here on Monday.

Mr. and Mrs. D. Cook motored to Peterborough on Wednesday.

Mr. and Mrs. Rice and family, of Havelock, spent Wednesday in town.

Mrs. N. Tate spent Wednesday in Peterborough.

Some of the local Orange lodges spent Thursday in Warsaw.

Mr. Craighead of Havelock, was in town on Wednesday.

DESERONTO MAYOR DIED OF APOPLEXY; TORONTO

TORONTO, Ont., July 13.—(Canadian Press.)—(Canadian Press.) — Mayor M. J. Malley, of Deseronto, died in a local hotel last night, following a stroke of apoplexy. He filled the mayoral office for a few months following the death of Mayor Dalton, who died from the same cause.

Besides his widow and the son mentioned, deceased leaves another son, A. L. Malley, who is employed in the customs offices in Belleville, and also three sisters, Mrs. Margaret Campbell, of Belleville; Mrs. Annie Reid, of Shannonville, and Miss Mary Malley, of Flint, Mich., in which State the Malleys once made their home.

He was born in Lennox and Addington Counties, sixty years ago, of Irish descent, was raised on a farm near Shannonville, and served his apprenticeship to the drug business in the village of Pakenham. Previous to the election of the late Mayor Dalton, deceased was for several years Mayor of Deseronto. Mr. Malley was an Anglican, a Mason, and a member of the Canadian Order of Foresters, and in politics a Conservative.

Barrie's Store News

July Clearance Sale

Another Day of Money-Saving Specials in Our Great July Clearance Sale.

Gingham Dresses

For Saturday Only, July Clearance Sale Price $2.00.

Smart Frocks, tastefully made in colors of pink, blue and mauve. Sizes 16 to 40. Price **$2.00**

EXTRA SPECIAL!

Blouses

JULY CLEARANCE SALE PRICE $2.00

Made to sell regularly at $3.00 to $5.00. Materials are dimities, cross-bar muslins, Swiss dots and plain voiles. Styles tailored and fancy. Sizes 36 to 42. Sale price **$2.00**

Suits

UP TO $35.00, SATURDAY JULY CLEARANCE SALE PRICE $19.50

The materials are flannel, homespun, twinkletone and tweed mixtures. Styles are varied and feature the season's latest modes. Price **$19.50**

Frocks! Frocks!

20% DISCOUNT ON ALL SUMMER FROCKS

There are still a number of dainty Frocks from which to make selection. Featured in colorful voiles, French tissues, embroidered voile, crepella, Rezo crepe and ratine. July Clearance Sale prices range from ..... **$9 to $20**

Silken Frocks

JULY CLEARANCE SALE PRICE $15.00

Frocks regularly priced at $25.00 to $35.00. In the assortment are Canton crepe, satin, taffeta and alltyme krepe. Styles show many modes. Colors are navy, rust, black, brown, rose and beige. Sizes 16 to 40. Sale price **$15.00**

20% Discount

ON ALL SWEATERS, JACQUETTES AND SKIRTS DURING JULY CLEARANCE SALE.

SUBSTANTIAL REDUCTIONS ON ALL COATS, SUITS AND WRAPS.

Barrie's Phone 340

HINTS TO THE MOTOR CAMPER

How to Keep Your Health on the Trip — Beware Bad Water.

Most of the physical calamities visited on the motor-camper are the result of his own ignorance or carelessness. Dame Nature is kind to man—but he has to know how to take care of himself when fending for himself.

Water can do an awful lot of damage if one drinks the wrong kind. When on the road one must never drink any water that has not been pronounced O K by somebody.

Spring water is generally safe to drink, especially if it comes down a mountainside. Well water may be good and it may not. Before drinking it one should find out. Boiling is an additional precaution which can be taken. A good plan is to carry a jug of water in the car in case of emergency.

Thousands of people every year get poisoned by poison ivy. The remedy, if one becomes affected, is to wash the poisoned parts with several fresh solutions of warm water and soap. After this apply medicated alcohol. If attended to within 24 hours after touching the stuff, a cure should result.

One is apt to double up on his eating when out in the open. Consequently indigestion and biliousness make a visit and the camper gets sick. Over-eating and too many fried dishes produce illness. Stewed or boiled food is much better than fried stuff.

The outdoor life and extra exercise usually do their share to keep the camper well, however, and he need use only sense in preparing his menu. Simple remedies should be taken along like cathartics, aspirin, medicated alcohol, bicarbonate of soda and the like.

The army of bugs is out to greet the tourist in the spring and summer. Black flies, mosquitoes and all the other flying pests. Black flies are the meanest of the lot but infrequently met. They hate tar oil in any form or oil of citronella, consequently one of these will do much to scare them away. A smudge fire around the camp will aid. An excellent preparation for insect bites is a solution which any druggist can put up called "white wash." It has a little carbolic in it and some zinc and when applied to a mosquito bite, the bite loses its kick right away.

A first-aid kit is a sensible bit of equipment to include and may prove valuable on a journey.

CHINESE BANDITS RAID A GERMAN RESIDENCE

HONG KONG, July 13. —(Canadian Press.)— Chinese robbers today raided and looted the residence of a German at Tung Shang, near Canton. Foreigners of the district are in a state of consternation.

BAILIEBORO NEWS

BAILIEBORO, July 13. — A strawberry festival was held under the auspices of the Guild of Christ church, Bailieboro, on Tuesday, July 10th. Supper was served from five o'clock to nine. A booth under the guidance of a few of the members of the Guild was well patronized. There were a number of people present from Millbrook, Peterborough and Campbellcroft. The concert was the chief feature of the evening, and the basement of the church was well filled. Miss Edwina Palmer, violinist from Peterborough, rendered beautiful violin selections, while Miss Agnes Logan of Peterborough, presided at the piano and made a lasting impression on the minds of all those present by her work. A number given by eight girls carried the minds of the older people back to the pioneer days. Miss Evans was the elocutionist for the evening, while Mr. Petrie rendered several solos.

Mrs. Robt. Elliott of Toronto, and her daughter, Mrs. Walton of Indianapolis and granddaughter, are visiting friends in Bailieboro.

Miss Isabella Armstrong, nurse-in-training in Nicholls Hospital, is spending a few days at her home in Bailieboro.

Miss Francis Turner of Millbrook, has been the guest of Miss Jean Russell of Bailieboro, for the past week.

FALL FAIR DATES

Peterboro	Sept. 10-12.
Oshawa	Sept. 12-15.
Fenelon Falls	Sept. 14-15
Lindsay	Sept. 19-22.
Lakefield	Sept. 25-26.
Colborne	Sept. 25-26.
Bobcaygeon	Sept. 27-28.
Campbellford	Sept. 27-28.
Keene	Oct. 2-3.
Port Hope	Oct. 2-3.
Millbrook	Oct. 4-5.
Warkworth	Oct. 4-5.
Norwood	Oct. 9-10.
Roseneath	Oct. 11-12.

Don't worry too much. Heat waves seem to be permanent waves, but soon give farewell waves.

Telephone 790 When You Want Your
PIANO OR ORGAN TUNED
Player Pianos A Specialty.
All Work Guaranteed.
W. H. CUNNINGHAM
560 Weller Street.

Two Startling Dress Snaps

Just returned from a most successful buying trip, and put into stock this morning, Two Grand Lots of Dresses that we secured at a Big Reduction on wholesale price. They are the very best garments made for traveller's samples, and a few overmakes, quality and make are first-class. They are thrown into two bargain lots, to get them into our customers hands quickly, at same generous savings made on big purchase.

200 Canton Crepe Dresses $17.95

This lot of lovely Canton Crepe Dresses covers a wide range of the very latest New York styles, and are in all shades and sizes up to 44. They were made to sell in the regular way for $20.00 to $40.00. They go on sale at the remarkably low price of only

$17.95

150 Ratine and Voile Dresses $4.98

Here's a lot of Dresses that will astonish and delight the careful buyer. They are Sample Dresses of a value up to $15.00 each. The materials are Ratine and Voile, all shades and sizes up to 44. Our Quick Sale Bargain Price is only

$4.98

Be here early and see these Dresses. Don't leave it till you see your friends wearing them and wish you had acted—when it is too late.

B. CHESLER, 392 George St.
SUCCESSOR TO ELLIOT'S

New Arrival of Canton and Satin Dresses

Beautiful High-Class Fall Designs, also NEW WHITE SATIN SKIRTS, New Patterns and Designs. NEW FLANNEL SKIRTS, Guaranteed Shrunk—at . . . **$5.50**

On Sale Saturday—at

ROGOW BROS. *STYLE SHOP*
Cor. Brock and George St.

PARTY POLITICS MAY MAKE FRENCH PREMIER RESIGN

Disgusted With Intrigues of Parliamentary Leaders When Effort Should Be Toward Reparations Settlement.

PARIS, July 13 (Associated Press)—Partisan politics, which are absorbing the attention of the French parliament more and more as the elections of next year come nearer, may drive Poincare from power in the opinion of some political prophets.

The Premier is tired, physically and mentally. He has aged considerably under the tremendous load he has carried during the past eighteen months, and is thoroughly disgusted, his friends say, with the intrigues that are occupying the attention of parliamentary leaders at a time when their entire efforts ought to be centered on the solution of the reparations question and the extrication of France from her critical financial situation.

Poincare has sharply criticized deputies and senators for delaying the voting of the budget by putting forward selfish local interests against the general good of the country, demanding appropriations that had been cut out in the interest of economy. He has also let it be known to leading senators that he attributes the recent action of the senate in refusing to try the communists as a distinctly political manoeuver, intended to facilitate the coalition of the Communists with the Radicals in the elections of next year.

Parliamentary experts say that Poincare will not be voted out of power because the eligible successors to the premiership, with their personal political fortunes at stake in the elections of next spring, are not anxious to shoulder the dubious question of reparations. They prefer to leave the responsibility to Poincare until the end of the year, when they will overthrow the ministry on some question of interior politics and endeavor to form a cabinet of their liking to preside over the elections.

Meantime they make what capital they can for themselves from criticisms of the government's methods, though making a show of patriotic action in supporting the cabinet in every test vote. Poincare has said that he is tired of this support, and his friends would not be surprised if, on an early occasion, he forced the opposition to take power whether it wants to or not by resigning.

BLACK AND WHITE

The plain little frock of black alpaca with plain skirt and belted blouse with its, white collars and cuffs is frequently seen about Paris these days.

If you have lunches to put up for husband, daughter or son, make the sandwiches of

PARIS PATE

PARIS MEAT PASTE

This choice and snappy meat paste is both delicious and nourishing. All grocers have it.

Motorized Balloon to Make Chemical Attack On the Gipsy Moth

Announcement that the U. S. army air service will use a motorized balloon to make a chemical attack upon the gipsy moth in New Hampshire, recalls the interesting pioneer experiments in fighting insects with aircraft.

Lieutenant J. A. Macready, acting chief of the flying section of the government's aviation experimental station at McCook Field, Dayton, Ohio, was the man who piloted the machine which was an epoch maker in the annals of insect warfare.

Two years ago there occurred in Ohio three full broods or crops of the caterpillars, each sufficiently numerous to defoliate completely the grove in which they appeared. Some groves put out three full crops of foliage and each in its turn was wholly consumed by the ravenous worms.

The plane used was a Curtis J N 6, equipped with a hopper for carrying and liberating the poison powder. The caterpillar grove in which the dusting was done was situated on level ground and had been planted for the growing of post and pole timber. It was a rectangular plot, 800 feet long and 325 feet wide, and contained approximately six acres. The trees, 4,815 in number, were from 25 to 30 feet tall.

The plane flew at a speed of 80 miles an hour at an altitude of from 20 to 35 feet and in a line 53 yards to the windward and parallel to the grove. The dense cloud of poison dust thrown out behind the moving plane was grasped by the wind and floated through and over the grove, covering the foliage in its passage.

MEXICO ORDERED RADIO EQUIPMENT IN GERMANY

MEXICO CITY, July 13(Associated Press).—Four modern wireless transmitting stations, to cost 400,000 pesos, have been ordered from Germany by the Mexican government, it is stated by the department of communications in announcing the imminent reorganizations of the country's radio system.

These stations, which will be of the continuous wave type, will replace the old spark type stations now in operation in Mexico City, Merida, Veracruz and Tampico, which in turn will be placed at La Paz, Lower California, Guadalajara, The Islas Marias, off the west coast, and Acapulco.

With the new stations in commission, the departments expects to be able to keep in constant communication with large stations throughout the world. At present it is possible to communicate only with points in Central America and the United States and with the Nauen and Lafayette stations in Europe.

STUDY YOUR JOB.

In every shop is found a man or two whose creed is, "Do as little as you can and get away with." Have you met him, apprentice? He is the same fellow who points to the foreman or superintendent and says: "I knew him when he was an apprentice." Everyone cannot become an executive but who will replace your superior? The next best because he knows just a little more about the work and how to handle men than others do. He did not learn as much as he did by "doing as little as he could get away with."

It is strange but true that the easier the job the harder it is to find. Every employer is looking for men who know a little more than the average. If you like your work learn all you can about it, analyze it, read about it, ask about it and above all insist on getting such work as will tax your skill and knowledge.—The Wisconsin Apprentice.

CANADIAN PACIFIC

SAILINGS

FROM MONTREAL

July 18—Melita .....Cherbourg, Southampton, Antwerp
July 19—Marburn .....Belfast, Glasgow
July 20—Montclare ....Liverpool
July 21—Empress of France*.. Cherbourg, Southampton, Hamburg
July 26—Marloch ..... Belfast Glasgow
July 27—Montcalm ....Liverpool
July 28—Empress of Britain* Cherbourg, Southampton, Hamburg
Aug. 1—Minnedosa....Cherbourg, Southampton, Antwerp
Aug. 3—Montrose .....Liverpool
Aug. 4—Metagama .....Belfast, Glasgow
Aug. 10—Montlaurier* Liverpool
Aug. 15—Melita .... Cherbourg, Southampton, Antwerp
Aug. 16—Marburn ..... Belfast, Glasgow
Aug. 17—Montclare ...Liverpool
Aug. 18—Empress of France*... Cherbourg, Southampton, Hamburg.

*From Quebec only

FIVE MAGNIFICENT CRUISES NEXT YEAR

AROUND THE WORLD
AROUND AMERICA
To the MEDITERRANEAN
And Two to the West Indies

Apply to Local Agents
CANADIAN PACIFIC

DRECO TOOK HOLD OF HIS TROUBLES

Splendid Results in the Way of Improved Health Accrue to Toronto Man, Although He Has Taken But One Bottle.

Dreco has come to the aid of another Toronto family. Here is Mrs. Lyons' story of the help it gave her husband, Mr. G. Lyons, of 100 Weston South, Toronto.

"My husband had pains all over the body and every joint would ache He had taken a good many remedies but Dreco had taken hold of his troubles and is giving him great results. His appetite was very poor and he seemed to lose all strength.

"He has taken but one bottle of Dreco but feels like a different man altogether. He has no more pains through the body and his food digests properly giving him plenty of nourishment and strength. Dizzy spells that formerly bothered him have ceased and his bowels act regularly. He can now go about his work in comfort and without that distressing, tired out feeling. He tells me that he feels like a new man.

"Mr. Lyons is continuing the treatment so that his entire system and every organ will be brough back to normal condition."

All the organs of digestion benefit from the medicinal herb, root, bark and leaf juice contained in Dreco. It opens and regulates and quickly restores them to normal functioning. Stomach, bowels, liver and kidneys may all be helped with this reliable corrective. Dreco contains no mercury, potash or habit-forming drugs.

Dreco is being specially introduced in Peterboro by Bond's Drug Store. It is also sold in Lakefield by E. H. Northey(and by a good druggist everywhere.

FAMED SPECIALISTS AMERICAN MEDICAL ASSOCIATION MEET

SAN FRANCISCO, July 13 (Associated Press).—The 15 sections of the American Medical Association now in session here, opened their separate meetings on the various specialties today. In the section on medicine Dr. Walter M. Boothby of the Mayo Clinic told how the utilization of food by the body is changed when a patient has exophthalmic goiter.

"Such people burn up much more food material, so that the net cost of their muscular work is about twice that of normal persons," he said. "This has a definite relationship to the care of such patients, not only under ordinary circumstances but also in connection with preparing them for necessary operation."

Dr. George Blumer, formerly professor of medicine in Yale University, told the convention that infectious jaundice was becoming more prevalent in the United States.

Professor James M. Anders of the University of Pennsylvania urged a more frequent use of water by the physicians. Both cold and hot water applications to the surface of the body have definite effects which can be used in the treatment of disease he said. Professor Anders urged the equipment of every hospital with adequate installations of apparatus for making the fullest use of water in treatment.

In the section of Obstetrics Dr. Harry S. Crossen of St. Louis and Dr. Frank W. Lynch, of San Francisco, made addresses.

In the section devoted to the nose, throat and ear, Dr. H. M. Taylor of Jacksonville, Florida, called attention to the facts which the American Medical profession has accumulated regarding the dangers to the ear following bathing in swimming pools and in the sea.

"Sanitarians have given much attention to disinfecting the water by the use of chlorin," he said, "and by other methods, but there are other factors aside from the contaminated water which may have an influence in producing disturbances of the hearing."

Dr. Taylor recommended that these conditions be given careful consideration by the profession.

In the same section Doctors M. W. Clift of Flint, Michigan, and Burt E. Shurley of Detroit, discussed the latest methods of controlling tonsilitis and of removing the tonsils.

INJURED EYES TERMINATE CAREERS OF TWO BOXERS

ST. PAUL, July 13 (Associated Press).—Mike Gibbons, the middleweight brother of Tommy Gibbons, challenger for the heavy weight crown, known in ring circles around the world as "The Phantom" and Saph McKenna, the bantamweight who was a pocket edition of the elder Gibbons, will never box again because of defective vision.

In his last few starts the Phantom collided with punches which in other days would have whizzed harmlessly by, been blocked with elbow or shoulder, or have been picked off with a glove before well started. It was not until he visited an eye specialist that Mike learned that the sight of one eye was virtually done, due, it is believed, to a loose lace of a glove striking it.

McKenna was recently dismissed from a hospital where he was taken following his last bout with Johnny Ertle, former bantam weight title claimant in which Ertle shaded him and landed a blow which definitely put out of the ring one of the cleverest little boxers ever developed in this section. Physicians declared McKenna's eye would never regain its usefulness.

McKenna, who worked with Gibbons in training, had Mike's style to the last detail. He was not as inclined as the Phantom to stay in close, but showed as well in flashy footwork and speed.

A Thought

The simple inherit fully; but the prudent are crowned with knowledge.—Prov. 14:18.

Wisdom consists not in seeing what is directly before us, but in discerning those things which may come to pass.—Terence.

Relics of Ill-fated Balloon Race

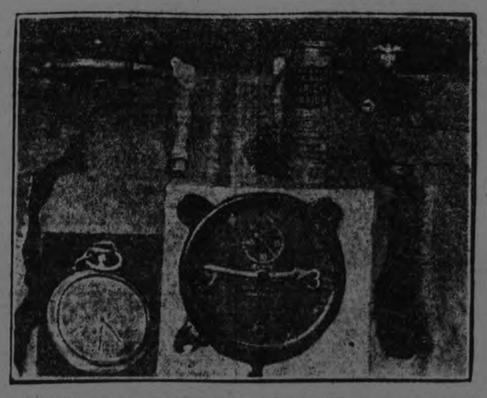

RELICS OF ILL-FATED BALLOON RACE.—Some of the articles discovered in the balloon which was found floating in Lake Erie, as shown above. They include the caps of the two officers, an untouched tube of emergency rations, the official chronometer, stopped at 2.45, Lt. Roth's watch, a flare and signal tabs.

J. P. Morgan's Maid Carries Breakfast to Evicted Woman, Kin of Colonial Mayor

NEW YORK, July 12.—J. P. Morgan's kitchen has provided daily breakfasts for Miss Sarah E. Lodewick, 71 years old, who was evicted from her home on Thursday at 223 Madison Avenue, across the street from the banker's residence, and the trays were carried to the ousted woman while she guarded her personal belongings which were piled up within the court of the white stone house. What member of the Morgan family had observed the woman's plight and had ordered that she be supplied with food, could not be learned.

Early each morning the maid from the Morgan home, carrying a covered tray, emerged from a door on Thirty-Sixth Street, crossed the Avenue and placed the food on a table amid the piled furniture. There Miss Lodewick dined in full view of the passersby.

"Mr. Morgan, or some one in his home, has sent me a breakfast every morning since Thursday," said Miss Lodewick. "This morning the maid didn't return for the dishes, and, fearing that they would be broken or stolen, I took them back myself to a side door of the house. The girl who received the things from me smiled when I called her attention to a note I had dropped into the coffee cup, and said she would deliver it to Mr. Morgan, saying, 'God will bless you for your kindness to me.'"

Miss Lodewick, who declared she was a descendant of Charles Lodewick, Colonial Mayor of New York in 1684, said she was the last member of the family, and rather old-fashioned, so much so that she had not looked properly after her financial matters, but now had an attorney who was tryng to collect money which she claimed was due her on different leases and realty sales.

After a siege of four days in front of the house Miss Lodewick said friends had loaned her small funds with which she had hired movers to take her furniture to a storage place at Thirty-Third Street and Lexington Avenue. Then she got a room temporarily in East Thirty-Ninth Street.

"The only bad day I had here on the Avenue with my things was during the storm on Friday, and the rain ruined my most valuable possessions. One of the articles was an inlaid mahogany table that cost $1,500. I had to take refuge in the house, through the basement door, and somebody sent for the police, who told me I had no legal right to stay here after being evicted.

"I told the Police Captain at the East Thirty-Fifth Street Station that I had been evicted without notice and that I would not leave my effects unguarded. He let me stay."

Want Ad Tips by John T. Bartlett

A SINGLE WORD PUT IN.

When you hand your Want Ad to the Ad-Taker—or phone it—don't hesitate to ask, "Is there any suggestion you can make?" Ad-Takers are at your service. Many hours every week they are in contact with advertisers. They see the copy the experienced Want Ad users turn in—the copy which has a high scoring in results. They have an unexcelled opportunity to learn what gets results and what does not.

An Ad-Taker many times can suggest the addition of a single word—the advertiser, perhaps, has just plain overlooked it—which, put in, will multiply results.

It may seem strange that single words can mean so much. Single words can. One of the questions a veteran Ad-Taker often asks is, "What is your price?" It is surprising how much Ad-Takers know of the prices of things. "I'm ready to sell it very reasonable," perhaps you say.

If you haven't those last two words in the Want Ad, the Ad-Taker is pretty sure to suggest that you put them in. He knows how such words as, "reasonable," "very reasonable," "cheap," in a Want Ad help to get quick results.

Another question Ad-Takers often ask is, "Have you a telephone?" There may be exceptions to the rule, but practically always the owner of a 'phone should give his number in Want Ads. To visit you may mean expenditure of quite a little time by the inquirer. The careful person wishes to phone you first—to learn more about your offering, to make sure you will be in when he calls.

A quoted price, put into a Want Ad at the suggestion of an Ad-Taker, has found buyers in jig-time. "That price, more than anything else," the Ad-Taker explains, "will lead people to buy. Put it into the Want Ad, so readers will know what a real bargain you offer.

Say to the Ad-Taker, as you tender your Want Ad, "Have you any suggestion to make?" He'll be glad to help you.

(All Rights Reserved)

CAPTAIN HAYES

Pirates of the accepted sort are a hairy set of ruffians, hung about with weapons and redolent of rum and rude oaths. You would not have taken Captain Hayes, "that gentlemanly man," for a pirate. He certainly wore a beard, but it was a nice, silkly, well-combed meticulously trimmed brown beard. He wore the clothes of a gentleman, and he talked the talk of a gentleman. When the dirty work of the profession had to be done (and Captain Hayes was the last man to shirk it) you could always rely on his emulating Mr. Neil Lyon's Joe Golightly and "very politely" stabbing his victim in the spine or pushing him in the brine.

Hardly anyone in Britain has heard of Captain Hayes, but although he was knocked on the head by a mate fifty years ago his name is familiar on every coral island of the Pacific. Many a South Sea island has never heard of Mr. Lloyd George, but none is ignorant of "that gentlemanly man" whose exploits for twenty years set Oceania by the ears.

What he was up to before 1858 I was unable to discover. I don't think anyone in the South Seas knows, for, though refined geniality incarnate, he was never communicative about himself. Anyhow, he landed from the s.s. Orestes at Honolulu in 1858, and early in 1859, equipped with fifty dollars that he had borrowed from a missionary, the Rev. — Damon, he took a passage to San Francisco. A few weeks later he sailed into the little cove of Kahului, on the Hawaiian island of Maui, in charge of a brig bound for New Caledonia. He tried, to pick up a cargo of cattle. Sheriff Treadway promptly rowed out in a little boat and arrested him for having omitted to call first at the Custom-house at Lahaina. Apologizing for having been misled by his mate, he set sail for Lahaina with the sheriff on board. Ten miles out at sea he courteously gave Mr. Treadway the choice of paying his passage on to New Caledonia or rowing home. He chose the latter alternative Captain Hayes leaning over the taffrail and smiling at him as he started. About this time a warrant for Captain Hayes' arrest arrived in Honolulu from San Francisco, where, it appeared, he had stolen his brig and fitted her out without bothering to pay any bills.

The brig never reached New Caledonia. She ran on to a reef outside Wallace's Island, and Hayes, with a boatload of his favorite men reached the Navigators' Isles. He next turned up in Batavia, as captain of a barque, and had loaded cargo of coffee for Europe when the Dutch East India Company got wind of his reputation. He let them unload her, but he stuck to the charter fee.

Presently he sailed into Hong Kong and collected a cargo of Chinese coolies for Melbourne. On the way he heard from a passing ship that a 10 lb. landing tax had been imposed on each coolie. Arrived a few miles off Melbourne, he opened his sea-cocks and hoisted distress signals. Two salvage tugs responded. They found his vessel half full of water, and urged him to leave her. But he persisted that he would stand by the ship and work her in. No sooner had he watched with sweet satisfaction, the tugs disappear landward with all the coolies (each representing a liability of 10 lbs.) than he pumped out the water and vamoosed. Not long afterwards he collected another cargo of coolies from a China port (and the 10 lbs. Australian landing-tax for each), took them to Hong Kong, "wangled" their naturalization in that British Crown colony, and brazenly managed to land them in Australia as British subjects.

A few weeks later Captain Hayes met with an unfortunate contretemps. His mate marooned him on an island. Was Captain Hayes downhearted? Not a bit of it. He "found salvation," and an American mission gave him the command of a schooner. He fared forth on her, threw the harmonium and the Bibles and hymn-books overboard, and returned to luxrative piracy. While bathing on the beach at Guam, however, he was arrested by the Spanish officials and sent for trial at Manila.

Here, when in imminent danger of being garotted for a number of murders and piracies, he managed to "get round" the powerful Roman Catholic hierarchy, became reconverted, and disappeared. He turned up again in San Francisco, again stole a vessel—a smart schooner, the Lotus—and was off again, down to the South Seas.

Captain Hayes was always refined in his methods. When the time came to knock senseless and maroon on a coral island the Frenchman from whom he had bought an interest in the schooner Giovanni Apiani he chose a moment when the hapless fellow was eloquently admiring the loveliness of an atoll past which they were sailing. He then came up softly behind him and tickled him behind the ear with a feather from his wife's hat. As the Frenchman turned, "that gentlemanly man" felled him with a terrific blow on the forehead.

Captain Hayes' career was terminated not by the hangman, the grotter, or the firing-squad, nor yet by sharp or typhoon. A worm turned. He was knocked over the head by a mate driven to desperation by his refinements of brutality.—Bassett Digby, F.R.G.S., in The Manchester Guardian.

No Corns

The simplest way to end a corn is Blue-jay. Stops the pain instantly. Then the corn loosens and comes out. Made in clear liquid and in thin plasters. The action is the same.

At your druggist

Blue-jay

PONGEE BLOUSES

The newest blouses of pongee are collarless and are trimmed with rows of drawnwork and sometimes with filet lace dyed to match the silk.

Use More Corn Syrup For Preserving

Real home-made preserves, and the woman who puts them up—how they're both appreciated.

Preserving is not difficult to-day. The LILY WHITE way has removed the uncertainty.

Most of your preserving troubles have come from using sugar alone. Even the beginner can count on success if she will use half LILY WHITE and half sugar. LILY WHITE blends the sugar with the fruit and make preserves that will never crystallize.

LILY WHITE and CROWN BRAND are both Dandy for Candy.

Your grocer sells Crown Brand and Lily White Corn Syrup in 2, 5 and 10 lb. tins.

THE CANADA STARCH CO., LIMITED, MONTREAL.

Write for Booklet of Recipes.

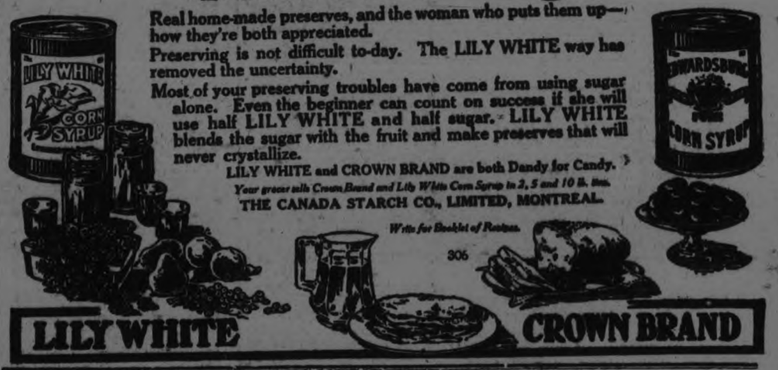

A Little of Everything

Gambling.

Do you play the stock market "on margin?" If you do, you should be backing a 10-to-1 shot, in order to get an even run for your money. For 9 out of 10, who gamble in stocks on a marginal basis, lose their money.

Who says so? A high former official of the Consolidated Stock Exchange, New York City. Paste this in your hats, shoestring plungers.

Prices.

Iron and steel prices show a weakening tendency—not enough to need monkey glands, but sufficiently to worry sales managers in other industries who watch the steel game as a weathervane of general business.

When another period of depression comes, prices will hit the toboggan again. How far will they drop? Some experts say prices never will go back to what they were in the old days. We hope not, judging by this letter written in 1779 to John Adams by his wife:

"Corn is sold at $4, hard money, per bushels Linens are sold at $20 per yard, the most ordinary calicos are $30 and $40; broadcloths at $200 per yard; molasses at $20 per gallon; sugar at $4 per pound; tea at $40."

Quadrillions.

Russia has printed so much paper money that the Soviet is six months behind in announcing the total. But from the Bolshevik revolution in 1917, up to the first of 1923, over two quadrillion paper rubles have come from the printing presses into circulation. To write that out, put down the "2" and follow it with 15 ciphers. It's over a million rubles for every man, woman and child on earth.

Children.

In New York City over 17,000 children were mistreated and neglected, in one year, sufficiently to be brought to the attention of the society for the Prevention of Cruelty to Children. Many more thousands were not reported.

When you consider a record like this, which is a black eye on our civilization, you do not wonder that so many children mature into criminals, failures and defectives. Solution of most of our socal problems is in childhood.

Change.

Your success or failure may depend on the way you shake hands, dress or eat, warns Rev. Dr. Lloyd C. Douglas of Akron, Ohio.

Dressing and eating have to do with appearances. They create the first impression and reveal our degree of cleanliness, orderliness and common sense. The handshake expresses character.

We are made or broken by the simple things of life—the "trifling" details—as much as by our abilities. Make a good impression, and we usually get more than a chance or try-out. Remember, the best play is not apt to please the audience if it is staged poorly. Success requires a certain sense of the dramatic—not ranting and forced acting, but the simple touches that please.

A good disposition atones for many defects of ability.

India.

Another of the last strongholds of romance and adventure—India—begins succumbing to the steam roller, civilization. We like to think of India as a quaint jungle country of temples, tigers, buried jewels and magicians. But a trade report tells us that India already has 265 cotton mills, swarms of steel plants, a billion dollars worth of irrigation projects under way, and a growing network of government-owned railroads.

This is "progress"—which makes the world duller.

JOY IN ONE'S WORK.

The idea of joy in one's work has been often ridiculed, but nevertheless it is fast taking root in the minds of many and proving its value and merit. To-day many things are done, many principles accepted, which were considered absurd or not considered at all a generation ago. To perform the day's work joyfully and joyously may not be possible in cases, without effort, but the fact is being realized more and more that it is very much worth while to develop the habit.

This plan has no limitations of environment. Whether in the home, in the office, in the factory, or at recreation time, you can take cheerfulness and willingness and eagerness with you. The day's burdens are lightened, fatigue is kept at a distance, depression is not given a chance to get you in its clutch. Not only are you good company for yourself, but for others. Your joy in what you are doing surrounds you and spreads to your associates. Disease is not the only thing which spreads.

It has been proved that anger and violent emotion cause for the time being a poisonous condition of the blood which is injurious. It must be equaly true that facing the passing hour with a mouth turned up at the corners and a mind alert for the best aroa the day offers is beneficial. This is a very good world after all, if we but treat it right. And surely if we face our obligations and our work, not with frowns but with gladness, it will give us a more kindly greeting and a helping hand in return.

NOVELTY GLOVES.

The craze for pleating is reflected in fashionable gloves that have pleated frills about the wrist, or pleated inserts in the wide cuffs.

One bad thing about summer is it doesn't come in winter.

Travel-

the Great Educator, Multiplies Your Efficiency

Make

ACROSS CANADA

Your Summer Vacation Trip

Wide choice of routes—rail, lake and sea trips. Stop over privileges allowed.
Finest mountain scenery in America.
See Canada's highest peaks, yet travel at lowest altitude of any Transcontinental Railway.

CANADIAN NATIONAL RAILWAYS

Very Low Fares to

Canadian Rockies and Pacific Coast

via Jasper Park—Mount Robson Route

Vancouver
Victoria
Seattle
Portland
$114.85

Jasper National Park— $93.10

Return Limit October 31st

Let us arrange an itinerary for your Summer Vacation.

For full information, reservations, etc., apply to any agent of the Canadian National Railways.

Safe for Washing Dainty Fabrics—Economical for *All* Laundering

Wear and use your daintiest things—now. Wash them often as need be, without injuring the fine, sheer fabrics or dulling the delicate colorings. Crepes and chiffons, satins and silks, laces, expensive cottons—they come from laundering with new beauty.

Because Palmolive Princess Soap Flakes were perfected to cleanse these daintiest fabrics without harming them.

They are the purest of soap, these curly, snow-white flakes. No harmful ingredients rot threads or fade colors. The stiff, creamy suds dissolve dirt gently.

And because they are *all* soap, all *pure* soap, Palmolive Princess Soap Flakes actually last longer than ordinary laundry soaps. Ideal for use in the washing machine. *So* economical that thousands of housewives use them for all household and general laundering purposes.

Get some today from your dealer. In handy 1-pound packages, or in bulk.

PALMOLIVE PRINCESS SOAP FLAKES

Made in Canada

THE PALMOLIVE COMPANY OF CANADA, LIMITED

Montreal, Que.
Toronto, Ont. Winnipeg, Man.

1103

NOVEL! NOVEL! WHO'LL WRITE THE NOVEL TO SHOCK COUNTRY WITH EXPOSE ON CO-ED LIFE?

MADISON, Wis., July 10.—Now we're going to get the low-down on the American co-ed.

Merciless rays of pitiless publicity are to be focused upon her every movement.

Hergesheimer

Soon we'll have all the inside dope on those over-exaggerated and much imagined "wild parties" at the sorority houses, supposed joy-rides with gridiron heroes and fabled midnight luncheons in Bohemian quarters under the feeble glare of battered lanterns. And we'll learn—Why she drinks "cokes."

Just how she wears such ridiculous hairnets.

And how come she spends so much time before mirrors.

All the shocking details will be exposed ruthlessly.

And Joseph Hergesheimer, the novelist, will be to blame. You see he wants someone to write a book about the fair maidens who bring so much sorrow into the heart of many a university professor.

Indirectly Hergesheimer is giving some yet unsung but promising author the big chance to become one of the most scintillating stars in the literary firmament. He's got the undergraduate life at the University of Wisconsin snooping around ferreting out all these old foibles, and inspiring them to seek additional ones, too.

But said embryo novelist first will have to flirt with death before he "arrives."

The life of the co-ed, Hergesheimer believes, is particularly bright, colorful and racy—but quite American. He's strong for the colloquial novel, the one that springs directly from its creative atmosphere But this book wont spring. It will leap, he predicts confidently.

Hergesheimer guarantees to find a publisher and write a jacket for this amazing expose.

"It's the sort of thing Sinclair Lewis and F. Scott Fitzgerald have tried to do," he says. "But Fitzgerald spoiled "This Side of Paradise" with that silly ending. It's a result of his youthful philosophy.

And of course the forthcoming novel will have an educational side too. It will acquaint us with the reaction of professors to students, and the reaction of students to professors

That they do react in some way is a foregone conclusion with Hergesheimer.

The novelist, here recently doing research work in the Draper collection at the Wisconsin Historical Library, has returned to his home in Philadelphia to await receipt of the first manuscripts.

Meanwhile the country is on its toes abiding the debut of the presses to reel off first copies.

Financial News and Views

Canadian Stock Exchange — And Mines — New York Stock Exchange — And Curb Prices —

To-Day's Quotations and Opinions and Reviews of the Markets.

NEW YORK, July 13.— (United Press.)—Stocks opened irregular on fairly active trading to-day. Changes in most stocks were fractional, excepting Corn Products, which was up 1 1-8, American Can. up 1, Car and Foundry up 1 1-2.

Foreign Exchanges were easier. The weekly statement of the Federal Reserves System showed a decrease of $83,000,000 in rediscounts, while the ratio of reserves to deposits gained a point to 75, 4 per cent. over the previous week. Trading was rather inactive in the first half hour with few price changes. Sugar quotations were a quarter of a cent lower but there was no activity in sugar shares. American Sugar was unchanged at 60 1-2.

Motors were firm on receipt of news from the meeting of motor heads that the production of cars and trucks in the first half year was 7-4 point ahead of the same months in 1922. With business in a sound condition.

Baldwin was firm and fractionally higher at 117 1-2, reflecting the statement that its plants are operating about 95 per cent. of capacity with $50,000,000 of orders on hand sufficient to keep the plants occupied until December 13 without any additional business.

The consensus of England's reparations plans stand after an all night study of the text of Baldwin's address is that England has made a definite start to work out of a solution the problem on a practical basis.

Opening prices included: N. Y. C. 97 1-8; New Haven, 11 5-8, off 1-8; Anamonda 39 7-8, off 1-8; Republic Steel, 42 1-2, up 3-8; Corn Products, 119 1-4, up 1 1-8; Consolidated Gas 59, off 1-8; Car and Foundry 150, up 1 1-2; General Electric, 172; Baltimore and Ohio 45 1-4, off 3-8; U.S. Steel 9 3-8, off 3-8; Sinclair 23 5-8, off 1-8; Studebaker 107 1-8, up 5-8.

(Quotations supplied The Examiner by Nelson & Martyn, Stock Brokers)

NEW YORK STOCKS.

	High	Low	Close
Amer. Loco.	67¾	66¾	67⅝
Am. Smelters	55¾	54¾	55¾
Amer. Sugar	61⅞	60½	61⅞
Am. Woollen	84⅜	83½	84⅜
Atchison	99¼	98½	99¼
Baldwin Loco.	119⅜	117⅜	119
Balt. & Ohio	46¾	46	46⅝
Beth. Steel	45¾	45⅛	45⅜
Cal. Pete.	22	21⅜	21⅜
C. P. R.	148½	146¾	148½
Chandler	50¾	49⅜	50¾
Corn Prod.	121	118½	120½
Cosden Oil	39⅝	38¾	39⅝
Crucible	65	64	64¾
Davison Chem.	30½	29¾	30
Fam. Players	72	71¾	71¾
Houston	50	50	50
Int. Nickel	12½	12¼	12⅜
Pan-Amer. A	60¾	60⅛	60¾
Pan-Amer. B	56⅞	55¾	52⅞
U. S. Steel	91¼	90	91¼
Union Pac.	129⅞	128½	129⅞
Sears-Roebuck	71	71	71
Studebaker	103⅛	101¾	103¼

CANADIAN STOCKS.

	High	Low	Close
Brompton	37	36	36⅛
Abitibi	59	58	59
Bell Tel.	120½	119½	120⅛
Barcelona	20	18¼	20
Can. Steamers	45	44½	45
C. G. E.	101	100	100¼
Smelters	24	25¼	26
Spanish River	97	96	97
Toronto Rails	78¼	75¼	78
Winnipeg Elec.	32¼	32	32
Steel Canada	69	68½	69
Can. Cement	78¼	78½	78¼

MINES. GOLD

	Asked	Bid
Apex	3	2¼
Argonaut	96	94
Atlas	5¼	5¼
Baldwin	9¼	9¼
Buckingham	9½	9
Bidgood	8¼	8½
Clifton	18½	18
Con. West Dome	27½	27
Davidson	6	5
Dome	3600	3550
Dom. Kirkland	2	1¾
Goldale	89	58½
Gold Reef	2½	2¼
Hollinger	1235	1230
Hunton	10½	10
Hattie	28	27½
Keora	11¼	10½
Kirkland Lake	33	31½
Lake Shore	340	330
McIntyre Mines	1785	1760
Moneta	22	21
New Ray	42	41
Nipissing	525	520
Porc. Crown	11½	11
Preston	11½	10½
Schumacher	16	14
Teck Hughes	136	135
Wettlaufer	9	7
Vickers	35	34
Vip. Con. Mines	60	59
Wakenda	4⅜	4⅛
Wasapika	6	5¾
W. Hargraves	315	310
West Tree	9	8¼

SILVER.

Beaver	32	31¼
Castle	24	23½
Keeley	168	168
Crown Reserve	59	58½
La Rose	29½	29¼
McKinley	17½	17
Mining Corp.	220	205
Peterson Lake	10½	10
Temiskaming	41	32½

CHICAGO GRAIN.

WHEAT.

	High	Low	Close
July	100⅝	99¼	100⅜
Sept.	100⅜	99⅛	99¾
Dec.	103⅜	102¼	102½

CORN.

July	84¼	83	83⅞
Sept.	77	75⅞	76¼
Dec.	63	62⅛	62⅞

OATS.

July	39	38⅛	38¾
Sept.	34½	34¼	34⅜
Dec.	36⅜	36	36¼

MINES.

Standard Mining Exchange closed on Saturday during summer.

HE SMOKED ONE

The auctioneer was endeavoring to dispose of a stock of beautifully labeled cigars, and he grew quite eloquent as he described their virtues.

"In short, gentlemen," he wound up, "you can't get better. I don't care where you go, you can't get better; you can't get better."

"No, you can't get better," broke in a bystander. "I smoked one, and I'm not better yet."

The middle of this month is when we borrow enough money to pay our income tax again.

PREPARING REPLY FOR THE GERMANS

LONDON, July 13. Canadian Press. — The Cabinet ministers will be busy for the next few days in completing the draft of the British reply to the German reparations note. The document will be accompanied by a covering note detailing for the benefit of the allies, British Government's view of the whole question and this it is believed will take more time for preparation than the reply itself which according to some reports virtually has already been drafted.

Lobbyists report considerable divergence of views among Parliamentarians on Premier Baldwin's statement. Lloyd George Liberal faction which is the only group that has as yet formally discussed the pronouncement, has condemned it as inadequate.

HERE'S TO THE WOMAN.

By A. C. Chills.

When I was first married, I staked all my cash
On a flier in Steel, but it slipped!
And of every red cent I had put on the thing
I found myself beautifully stripped.
I told my wife Joan, and expected she'd groan.
But instead of a fuss or a pother,
She gave me a hug, and said, "Never mind my dear,
So long as we still have each other."

I worked and I prospered and one day grew rich,
And showered much wealth on my Joan,
And I proudly boasted of houses and cars,
And the fact that I'd earned them alone,
But wife would chide me, as sitting beside me,
I'd ask, "What is troubling you, mother?"
She'd answer, "Why, dear, wealth and fame are small things,
Compared to our having each other.'

Oh, here's to the woman, who through thick and thin,
Will stick to her crusty old man,
Who'll gently abide him, and lovingly guide him,
And bravely help out when she can,
Who never will bicker, whose faith does not flicker,
I'd not change her kind for another,
The woman who cares not for trouble or woe,
So long as "we still have each other."

We spend money to impress others who spend money to impress us.

This school of experience you hear about is a high school.

NEW STYLE IN ALARM CLOCKS

J. P. Davis and family of Toledo, O., were awakened at 5 o'clock the other morning when six freight cars tried to crawl into their ground floor bedrooms. The large tree, tangled around one of the cars, fell across the davenport where Davis and his wife slept. They escaped with slight bruises. The brakeman of the inter urban train was killed. The motorman jumped from his cab when he saw the crash was inevitable.

WATER, LIKE AIR, IS INVALUABLE.

Fails to Change With the Passing of Centuries; Five Great Oceans.

NEW YORK, July 12.—Water is both a necessity and a luxury. We can not do without it. We drink it, we wash in it, we swim in it and we sail on it. It is everywhere about us. Water has not changed with the passing centuries. Like air, it is vitally associated with the life of man, writes Charles Navers Holmes in Science and Invention.

Water is everywhere about us—upon the terrestrial surface, beneath the terrestrial surface, in the air. Upon the terrestrial surface there are, of course, five great oceans, Pacific, Atlantic, Indian, Antarctic and Arctic. These five great salt water bodies approximatel a total area of 140,000,000 square miles, with an average depth of 2 1-3 miles; or a total volume of about 326,000,000 cubic miles. Adding to this the amount of water in lakes and rivers, the total volume of salt and fresh water upon the terrestrial surface approximates 327,000,000 cubic miles.

Water Under Earth

There is a great deal of water beneath the terrestrial surface. There is water in the soil and there are underground streams. However, in all probability neither the soil nor these streams are very deep. It is very likely that there exists extensive reservoirs of water underground, but it is unlikely that the comparatively small amount of water in the soil, and in underground streams and reservoirs, would appreciably increase the vast amount of water upon the terrestrial surface.

And likewise the water vapor in the air is hardly to be considered in estimating how much water our earth possesses. It is true that our atmosphere extends to a height approximatelp 300 miles, but most of its moisture lies below a height of about seven miles. However, the water both beneath the terrestrial surface and in the air adds something to the estimated 327,000,000 cubic miles of water upon the terrestrial surface. Accordingly, we allow for the additional water beneath our earth's surface and in its air, as well as to correct any possible underestimation of the amount of water upon the terrestrial surface, an estimate of the total volume of water which our earth possesses approximates 330,000,000 cubic miles.

Now, let us see what 330,000,000 cubic miles of water really signify.

Total Surface Area

The total surface area of our earth is about 197,000,000 square miles, and, therefore, were our earth's surface wholly uniform, all of the water possessed by our world would completely cover it to a depth of about one and one-third miles. If all of this vast amount of water should ascend into the air and then descend to the terrestrial surface in a deluge of rain, falling everywhere, at the rate of 25½ inches a day, which is reported to have once descended upon a region in India, such a terrific rain would fall continually upon our earth's surface for more than 11 years.

If the Missouri-Mississippi river system were the only river in the world, and were this system to pour its waters into a reservoir vast enough to contain all of the terrestrial water, it would take under conditions of maximum discharge from the Missouri-Mississippi, about 6,700 centuries to fill that reservoir.

And if all of our terrestrial water were to descend upon New York City, not draining off, it would inundate that city under a flood approximately a depth of 1,000,000 miles.

Are Good Standard Stocks Worth Buying

That question is in many persons' minds just now, and the opinion of RELIABLE Brokers is that stocks are really CHEAP, judging from the condition of industrial business. However financial markets have been heavy and traders are discouraged. Is not this the time to buy? Certainly good DIVIDEND PAYERS are remarkably cheap. Phone us or call and we 'll discuss the many questions with you to our mutual benefit.

NELSON & MARTYN

BROKERS

332½ George Street

Suite "A"

'Phones—229J, 229W, 1736F and 1139W.

GAME WARDEN WILL INVESTIGATE CASE

Canal Authorities Required to Leave Sufficient Water For Fish.

Campbellford, July 13. — The article which appeared in the Examiner recently dealing with the death of fish at Healey Falls owing to the turning off of the water from the river to raise the supply in the Trent Canal roused the authorities at Ottawa to action. J. W. Coffey, of that city, district fish and game warden, spent several days in this vicinity as a result of the publication. He made his headquarters at the St. Lawrence Hotel and went out to Healey Falls on an inspection trip, Mr. Coffey stated before he left Campbellford that the officials of the Trent Canal are requested by the regulations to leave sufficient water in the river at all times to assure the safety of the fish no matter what the conditions are in the canal.

Before leaving the neighborhood Mr. Coffey gave an exhibition of scientific fishing at Crowe Bay and his prize capture was an eight pound lunge.

Cheese Brings 17 5-16c.

Cheese brought 17 5-16c at the weekly meeting of the Campbellford Board, a fractional drop from the price of a week ago. A total of 467 boxes were offered by the following factories: Brae 45, Empire 83, I.X.L. 36, Kimberley 45, Meyersburg 30, Prince of Wales 4, Stanwood 45, Trent Valley 40, West Seymour 40, Woodlands 59.

Ivey took Brae, Empire, Stanwood and Trent Valley, and McCreary the balance.

Goes to Ottawa.

J. C. Anderson, who for a number of years has officiated at Ontario fairs as a department judge, is at Ottawa attending the annual convention of the officials of that department. The meeting will last for a week and the object is to agree upon a system of making the awards in the various departments.

Boy Scout Camp.

The Boy Scouts, upwards of thirty strong, will go into camp at Percy outing.

VOICE OF THE PEOPLE

To the Editor of the Examiner:

Sir: The results of the two temperance referenda in Manitoba must be gratifying to all lovers of freedom and common sense. The first referendum puts the liquor traffic in the hands of the Government, and no one can get liquor who is not entitled to a permit, which all are entitled to until their conduct shows that they are not. The second, the wine and beer referendum, was snowed under, and thus the thin edge of a bad edge was turned off.

The Manitoba compromise of these two cases will also do away with bootlegging there, the greatest curse of any age, and will restore to reasonable people that liberty which decent people are entitled to.

J. H. Burnham.

To the Editor of the Examiner.

Dear Sir,—Mr. R. R. Hall's letter in your issue of yesterday is suggestive of co-operation in the city's progress. This suggestion I endorse, though I am not familiar enough with the salient facts in his power plans to offer an opinion as to its merits. However, I do know of something that, with a little help, would be of tremendous importance to this city, and surrounding country, and that is, the development of the oil areas on all sides of Peterborough. With this object in view, the Central Ontario Oil Co., Ltd., is now drilling near Colborne, Ontario. They are now in a strong flow of gas, estimated by the driller, our managing director, there told me yesterday over the telephone at 100,000 cubic feet a day. They are down some 430 feet, and the driller, an experienced man, says "he never saw better indications" for oil in good quantity.

Practical oil men like Mr. Reeves, of the British Transvaal Oil Co., and Mr. Flint, of Belleville, who has just returned from California oil fields, endorse us. Geologists now believed we will get it. They are now getting it across Lake Ontario, near Rochester. This was all foretold us years ago by Mr. Cowain, Senior, who is advising us where to drill. His system has proven correct without a break for us seven times. He told us before the Northern Development Company started they would not get oil there. His method seems to be unerring. Now, then, with all this proof and much more, is it not worth while for the citizens to join in and give us some much-needed capital? If capital will come in now we can give them, the investors, the benefit of the saving in expenses of selling through brokers, and, as president of the company, I am ready to meet you half way in one big push for the financial benefit of all.

A. H. Allen.

MARMORA WON FROM PETERBOROUGH BY 7-5

Marmora juniors increased their lead on Peterboro by two goals in the lacrosse game played there on Wednesday afternoon. The final score was 7-5 after the home team had led by 5-1 at the half way rest. The Peterobro squad consisted of Jack Lebarr, Johnnie Ward, Curtis, McDonough, Johnston F. Jones, Killoran, O'Toole Dundas and Curtin. Harry Tudhope and Vince O'Connell accompanied the team. The game was clean throughout. The next game will be played here on Tuesday July 24th. Fred Jones played a fine game for Peterboro and Killoran and Alf Johnston were also good. Johnny Ward was with the team and made his presence felt on the defense as did Jack McDonough, who was out for his first game this year.

HAPPY SMILES

(Continued from page 1.)

youngsters swarmed all over and around her.

Paddy is a serious looking, round-eyed small boy, who is very careful of his shoes. Paddy goes constantly in his bare feet, carrying his little shoes by their tied laces, over his wrist. At an odd moment, he slips on one shoe and goes along with one foot shod and the other bare, but will not wear the two at once. Whether for economy or comfort we do not know, as Paddy kept aloof in a far corner.

Beatrice is a dark-eyed child, and Mary another. Mary loves to take "snaps" of people with the small camera that found its way out to the Camp along with so many other nice things. The children favor the Dutch cut in hair-dresing, that ugly, comfortable, hot-weather fashion of clipping the hair which gives them all a cheerful expression, and the little boys like overalls and Grafton's black and yellow caps, worn at an acute angle.

The new Kiwanis kitchen is a delight to the heart of the housekeeper and a pleasure to enter. Cool and pleasant, with its screened doors and windows, its green paint, applied by the hand of Walter Stocker himself, who spends much of his spare time in and around the camp, looking after and providing small comforts of many sorts, it is a fine adjunct to the camp's conveniences. The four-burner oil-stove has overhead shelves, holding staples of all sorts, the force pump provides soft water in abundance for the enamelled sink, with its galvanized iron splasher, the long green table has a spotless white cover of oilcloth, and the little partioned off storeroom was an attractive place to enter, with its many shelves, and its promise of a pleasant hot-weather menu for the morrow, in an over-flowing pan of freshly-washed lettuce, a crate of oranges, and a pail filled with hulled strawberries, frosted with sugar.

Strawberry shortcake was a portion of the children's dinner on Thursday, and they had lettuce sandwiches for their afternoon lunch. Peanut butter sandwiches are also much liked.

The little things know what the menu for the next day will be, and have great fun anticipating it. They are treated to ice cream on an average, twice weekly, and many other pleasant things come their way, like the drive to Springville that the Kiwanis Club gave them on Monday last, and the twenty-six new bathing suits which have been provided for their daily paddles in the creek.

The little girls go in during the morning, the little boys in the afternoon, The Camp Nurse, Miss Ann Long, has water wings for the children, and is trying to teach them to swim. Paddling about in about twenty inches of water the other day, she was assured by a small cavalier that he would save her, if she were in danger of being drowned!

They are friendly, jolly little souls at the camp, these children, over many of whose homes the hand of illness and trouble casts a shadow, that is certainly not reflected in the faces of the bright little things who swarm in the friendly trucks at night and morning, and play, and eat and swim, in the pretty park. From four to twelve years of age are the 21 little boys and the thirty girls who are at the camp during this three-week period, with five or six extra on some days. They are weighed carefully, and some have gained as much as two pounds during their sojourn. Thirty-five quarts of milk per day, with four pounds of butter and six to eight large loaves of bread, have something to do with the rosy cheeks and the bright eyes of these well-cared for children. Marguerite is like the story-book heroines who have bridges of golden freckles powdered across their noses, and little Johanna's pale face is filling out beautifully. Mary says she used to be much "weaker" last year than this.

In the rest room, there are brown covers on the comfortable little cots, the windows have dainty curtains, and the walls pretty cut-out pictures. The books here are not too plentiful, and those on view show marks of much usage. There is always room for more literature, and for records for the gramaphone, and the toys that the children love.

Among those who have already contributed to the camp this year are: Mr. W. J. Oke, crate of oranges; Mrs. Harry Cameron, ice cream, cake and fruit; Mr. B. Gardiner, ice cream; Mrs. C. G. Graham, ice cream; Mrs. W. Merrill, strawberries; Messrs. Oke and Hagerman, lettuce; Mrs. R. R. Hall, buns, tomatoes and fruit. The members of the Peterborough Chapter of the Graduate Nurses' Association, holding a picnic in the park recently, also gave cake and sandwiches.

HABEAS CORPUS

(Continued from page 1.)

Process of Law.

The simple affirmative motion for the third reading of the Indemnity Bill in the House of Lords (which received the Royal Assent on the 7th inst.) was changed into a reasoned motion by the acceptance by the Marquis of Salisbury, on behalf of the Government, on the motion of Viscount Grey, of the following addition thereto: "And this House affirms the long-established principle of the Constitution that the Executive should not, without the previous and special authority of Parliament, exercise the power of arrest without bringing to trial by due process of law." The affirmation of an established principle which Viscount Grey's addition to the motion for the third reading of the Indemnity Bill declares itself to be, is in consonance with the genius of constitutional development in Great Britain. Not one of the great political documents, each one of which forms a landmark in our political liberties—the Great Charter, the Petition of Right, the Bill of Rights—gave itself out as the enactment of anything new. All claim to set forth the rights which were already well established. The addition, moved by Viscount Grey, to the third reading motion of the Indemnity Bill is, moreover, yet another evidence of the jealous care for the protection of the right to personal freedom, the assertion of the inviolability of the liberty of the person, and of the principle that no person shall be deprived of his liberty, of which English constitutional history is replete with object lessons.

NEW JUDGMENT IN THE PAYNE TRIAL

APPELLATE DIVISION.

Present: Meredith, C.J.O.; Maclaren, J. A., Magee, J. A.; Hodgins, J. A.; Ferguson, J. A.

Payne v. Payne—J. Wearing, Peterborough, for plaintiff; J. A. O'Brien, for defendant.

Appeal by plaintiff from judgment of County Court of Peterborough of April 19, 1923. Action to recover possession of dwelling-house and for rent.

At trial plaintiff's claim for possession of house was allowed, but claim was dismissed as to furniture therein, and defendant was allowed $1,500 on her counter-claim.

Judgment—Appeal allowed. Judgment appealed from reversed and substituted therefor judgment for appellant for possession of land and chattels and dismissing counter-claim. Respondent to pay costs throughout.

The facts of the case were that Israel Payne, a man over eighty, took his daughter, Hester Payne, to keep house for him at 174 Aylmer Street. Finding conditions unsatisfactory, he then went to live with his nephew, W. K. Payne, on London Street, and his daughter-in-law refused to give up possession of either the house or furniture on Aylmer Street.

His Honour Judge Huycke gave Israel Payne the right to repossess the house, but gave Hester Payne the furniture, and $1,500 damages, with costs.

The Court of Appeal has reversed the judgment in favour of Hester Payne, with costs of both Courts against her.

NEW YORK, N.Y., July 13.—Gypsy bathing caps are the latest thing at the beaches. They are rubberedized squares of silk in brilliantly printed designs which wrap about the head and tie in Gypsy ends at one side. They are worn over the water proof bathing cap.

Albion Sweets

Where fresh, tasty, healthful Sweets are made daily for a discriminating trade.

Try our Fresh Fruit Chocolates and Bon-Bons, Strawberries, Cherries, Peaches, Apricots. A taste means more. Pound box 60c

Georgia Cream Chocolates, our special leader, all flavours; real palate ticklers. Pound box 50c

ICE CREAM.

Our Ice Cream is made from all pure Cream, flavoured with best quality flavouring. No wonder it always pleases. Drop in for your up-town dish, or take a brick home 30c

390 GEORGE STREET

BLACK'S SATURDAY SPECIALS

Great Bargains in Dresses

Ladies' Voile and Gingham Dresses, in all colors, light and dark. Sale price ..... $2.50 and **$2.98**

Ladies' Ratine Dresses are priced at **$3.98**

Voile Dresses, in best material voile; also Ratine and Scotch Zephyr Dresses. All sizes ..... $7.50 and **$10.00**

Dresses, in Canton crepe or crepe net, with Paisley, tricotine and tricolette. Newest colors and styles. Sale price, each ..... $12.98 up to **$20.00**

Girls' Dresses, in gingham, ratine and linen, in all colors and all styles. Priced at ..... $1.25 to **$1.98**

Girls' Canton Crepe and Satin Dresses. Sizes 8 to 14 ..... $10.00 to **$12.00**

Ladies' Envelope Chemise, Embroidery tops. Regular $2.00 ..... 98c and **$1.25**

Ladies' Night Gowns, Pink Mull; well made; fancy stitching. Regular $1.25 ..... Also White. For **79c**

White Night Gowns, trimmed with Lace and Embroidery; large makes ..... 98c and **$1.50**

White Underskirts, deep Embroidery, double flounce. Regular $1.50 ..... for **98c**

Ladies' Silk Hose, with fancy arrows, Black, Brown, or White ..... Special for Saturday **69c**

Ladies' Cotton Hose ..... Black or Brown **19c**

Children's Socks—We have a large stock in ⅜-ribbed Socks, very strong to wear, in Black, Cadet, Brown, or White ..... Regular 65c, for **39c**

Cotton Socks ..... colour 1 tops **25c**

Silk Style Socks, coloured tops ..... Regular 65c, for **39c**

Khaki Middies, heavy maerial, well made; good for Sport or Work ..... for **$1.98**

MILLINERY!

We still have a large stock of HATS in newest styles, White, Satin and Coloured. Also Silk Hats ..... from $2.50 to **$4.50**

Mohair Black Hats ..... from $1.98 to **$3.50**

Hundreds to choose from.

Also Milan Sailors ..... for **$1.98**

Girls' Milan Hats ..... 98c, $1.25, and **$1.50**

MEN'S DEPARTMENT

Consisting of Specials in MEN'S AND BOYS' SUITS, KHAKI PANTS, SHIRTS, HATS, UNDERWEAR, and all other lines in this Deparment. Come and get your choice Early, and one served well.

P. BLACK *Two Busy Stores* Cor. King and George Streets

Petes Beat Cobourg--Firpo Won By K.O.--Lock Works on Top

LOCK WORKS TOP MERCANTILE FOR WHOLE SCHEDULE

Defeated Bankers Last Evening in Best Game of the Series — Won Both Sections.

UNDEFEATED.

By defeating the Bankers by a score of 3 to 2 last evening the Lock Works completed their scheduled games in the Mercantile race without having a single defeat marked up against them. Last evening's game was one of the best of the whole series as the score indicates and Manager Jack Burke's team had to work every minute of the game in order to keep in the lead.

The Lock Works started off strong and bunched every one of their hits in the first frame. With a walk thrown in for good measure and four bunched hits they managed to send three runs home but from the first inning on were held both scoreless and hitless.

Cairns went the whole way for the Bankers and after the first frame was hard to beat. For the remainder of the game but two men got as far as the first sack, and one on an error and one on a walk. The first three men up in the first inning hit safely loading the bases. A wild pitch allowed one man to score but a walk again filled the runways. The next batter fanned but Connors who followed connected with a long single that sent two runs across the pan. From then on Cairns was invincible but he tightened up too late for the damage had been done and the Bankers were unable to overcome the lead.

Ecobichon was the mound artist for the Lock Works. He allowed five well scattered hits and only his team mates errors allowed the Bankers to score at all. In the sixth inning after Hardill had singled over second, three errors, a wild throw to each sack in succession, sent him around with the Bankers first run. Their last run came in the seventh frame when MacDonald dropped a nice single between first and second and Manager Henry, coming up as a pinch hitter followed with a single to short right sending MacDonald to second. He started for third and a wild throw to that sack allowed him to romp home, Henry going to second. Henry took third on the second infield out but bumped into a ragged double play when he attempted to come home on the play.

The pitching honors were even in the matter of strike outs each hurler having eleven. Ecobichon walked one and Cairns two.

MacDonald and Hardill were the batting stars of the game with two hits each in three times to bat.

Bankers	AB	R	H	PO	A	E
Cairns, p	4	0	0	0	1	0
Herbison, 3b	3	0	0	0	0	1
McQueen, 2b	3	0	0	0	1	0
Hardill, 1b	3	1	2	5	0	0
McClarty, c	3	0	0	11	2	0
Gross, ss	2	0	0	1	0	0
MacDonald, lf	3	1	2	0	0	0
Fitzgerald, cf	2	0	0	0	0	0
Dinsdale, rf	3	0	0	1	0	0
* Henry	1	0	1	0	0	0
	27	2	5	18	4	1

Lock Works	AB	R	H	PO	A	E
Thorndyke, cf	3	1	1	0	0	0
Masterson, lf	3	1	1	0	0	1
Jobbitt, c	3	1	1	14	0	0
Ecobichon, p	1	0	0	0	6	0
Black, 1b	3	0	0	7	1	1
Connors, ss	3	0	1	0	0	0
Nichols, 3b	3	0	0	0	3	1
Guerin, 2b	2	0	0	0	0	0
Huard, rf	2	0	0	0	0	1
	23	3	4	21	10	4

* Batted for Fitzgerald in the seventh.

Summary:

Struck out—by Cairns 11, by Ecobichon 11. First base on balls—off Cairns 2, off Ecobichon 1. Stolen bases—MacDonald, Grose. Left on bases—Bankers 5, Lock Works 4. Double plays—Ecobichon to Black to Nichols to Jobbitt. Wild pitches—Cairns 1.

By innings:

Bankers	0001001—2 5 1
Lock Works	3000000x—3 4 5

Umpires—Hensley at the plate; Whitlow on the bases.

Big League Standings

INTERNATIONAL

	Won.	Lost.	P.C.
Baltimore	53	30	.639
Rochester	50	32	.610
Reading	44	41	.518
Toronto	43	42	.506
Buffalo	39	40	.494
Jersey City	38	48	.442
Newark	34	48	.415
Syracuse	33	53	.384

NATIONAL.

	Won.	Lost.	P.C
New York	52	26	.667
Pittsburgh	46	29	.613
Cincinnati	45	29	.608
Brooklyn	39	36	.520
St. Louis	40	41	.494
Chicago	40	47	.460
Boston	22	53	.293
Philadelphia	22	55	.286

AMERICAN.

	Won.	Lost.	P.C
New York	53	23	.697
Cleveland	43	36	.538
Philadelphia	37	39	.487
Detroit	37	39	.487
St. Louis	37	39	.487
Chicago	35	38	.479
Washington	32	44	.421
Boston	28	43	.394

HEAVY HITTING WINS FOR PETES AT COBOURG ARE LEADING THE RACE

Homers By Wolfe and Collins Responsible For Four Runs in Yesterday's Fixture at Cobourg

PETES WIN BY 8 TO 5.

Home run wallops by Herb Wolfe and Frankie Collins, in each instance with a runner on the sacks played a big part in the 8 to 5 victory over Cobourg in the Lakeshore town with which the Petes celebrated the glorious Twelfth yesterday. The win kept Manager Solomon's squad out in front in the Central League second section race and put them in a position by scoring a decision over Belleville tomorrow to open out a two game margin on their opposition.

Wolfe's homer in the fourth with Heckman on first base broke a 3-3 tie and Collins' circuit crack came with Comolli on the runways and made the game sure for the Petes. Wolfe's hitting was one of the big features of the engagement. The Petes' centre fielder in five trip to the plate punished the opposition heaving to the extent of a home run, a triple and two doubles, a total of eleven bases. Swanston fattened his average with three clean hits and Ansaldo and Comolli helped themselves to a pair.

The pitchers who started the game were Lefty McElroy for the Petes and Derry for the losers and neither went the distance. Cobourg scored a run on McElroy in the first on a walk and a double and Jahren's triple following two singles in the second chased another pair over. Heckman went to the rescue in the third and finished the game in grand style, striking out eleven of the enemy in the last seven innings and blaking Cobourg until the last two frames, when with a good margin to work on he did not have to extend himself. It was his sixth victory over Cobourg in seven starts in the past two seasons and the half dozen wins have come in a row.

Derry lasted until the fourth when Wolfe's homer blasted him off the rubber, the Petes having registered nine hits and five runs against the ex-Kingston twirler in the 3⅓ innings he worked. Jahren who relieved him got by nicely until the eighth when a single by Comolli and Collins' circuit clout gave the Petes two runs and they followed with another in the ninth on Wolfe's triple and Swanston's single.

Altogether the Petes collected fourteen hits including two homers, a triple and three doubles and their lusty clouting was about the best exhibition of hitting they have done this season.

There was some classy fielding for the big Twelfth of July crowd to enthuse over. One feature was Kenny's running catch of Ansaldo's terrific drive to left centre. It looked good for a round trip but Kenny came over fast and made a fine grab. Wolfe had a spectacular throw to his credit that cut Cobourg out of a run, when after J. Kenny had hit through Collins for a triple the Petes right fielder tossed the ball to Wolfe who made a perfect throw to the plate and Swanston completed a fine play by blocking the big outfielder off the plate and registering a put out.

The Petes threw away two hits in the first. Legon was thrown out by Jackson on a high fly that dropped in front of the plate, losing a hit by not running the play out. Wolfe rolled to Turpin. Swanston shot a double over third and Ansaldo singled to left, Swanston stopping a third. Ansaldo stole second but Johnston was called out on strikes.

Cobourg were more lucky. Skitch walked and went to second while McElroy was throwing out Turpin. Higginbottom rifled a double past third scoring Skitch. J. Kenny flied to Legon and T. Kenny rolled to Comolli who made the out by sliding into first with the ball; a smart play.

The Solomon outfit even the count in the second. Helson first up, singled past Derry and Comolli walked. Collins flied to J. Kenny in centre and McElroy popped to Drennan. Legon, however, singled over second scoring Helson. Comolli was thrown out trying to go to third on the play.

The score was not tied long for Cobourg grabbed two in their half. Derry fanned but Drennan singled to right and Jackson followed with another safety to the same spot sending Drennan to third. Jahren's triple over Wolfe's head scored Drennan and Jackson. Skitch flied to Legon, Jahren holding third and McElroy tossed out Turpin.

The Petes sewed up the game in the third and would have taken the lead but for a bad decision by Umpire Butler. Wolfe started the fireworks by doubling over third. Swanston singled to left scoring Wolfe and taking third when Higginbottom's throw bounced over Jackson's head. Ansaldo promptly singled to right scoring Swanston. Johnston forced Ansaldo at second and Helson fanned. Comolli singled to centre. Collins missed three, the third one a low one that Jackson trapped. The Cobourg catcher then threw over Kenny's head, Johnston coming home but Umpire Butler ruled that Collins was out.

Heckman went to the rubber for the Petes at this stage. Higginbottom saluted him with a single to right but J. Kenny and T. Kenny fanned and after Higginbottom had stole second, Derry was also retired on strikes.

A mighty smash by Wolfe in the fourth put the Petes in the lead and chased Derry out of the game. Heckman drew a walk and after Legon had fanned Wolfe smashed one between Higginbottom and J. Kenny for a home run, Heckman, of course, trotting across the plate ahead of him and Derry walked out of the box. Jahren came in from right field to take up the pitching burden. Swanston's line drive into Drennan's hands was a lucky break for the relief pitcher and the inning ended when Turpin threw out Ansaldo.

For Cobourg Drennan flied out to Wolfe, Jackson lined into Comolli's hands and Jahren struck out.

In the fifth Johnston and Helson struck out. Comolli walked and Collins flied out to J. Kenny.

In the Lakeshore team's half, Skitch started off with a lingle single over Ansaldo's head. Turpin and Higginbottom fanned, however, and Comolli made a nice catch of Comolli made a nice catch of J. Kenny's lofty foul fly.

Heckman fanned to start the Petes sixth and Legon was thrown out by Jahren, on a bunt. Wolfe doubled to centre but was out stealing third.

For Cobourg, T. Kenny fanned, Butler singled to right, Drennan struck out and after Butler had stolen second, Jackson hit into Ansaldo's hands for the third out.

A sensational catch by J. Kenny featured the Petes half of the seventh. After Swanston had struck out, Ansaldo slammed a vicious drive to left centre which Kenny gathered in on the run, robbing the hitter of a homer. Johnston flied to Butler in left.

Cobourg went out in quick order, Jahren striking out, Skitch rolling to Helson and Turpin being thrown out by Ansaldo.

The Petes made sure of the game in the eighth. After Helson had flied to J. Kenny, Comolli singled between short and third and rode home ahead of Collins when the latter hit past Butler in left for the circuit. Heckman fouled to Jackson and Legon was retired on strikes.

Cobourg got one back in their half. Higginbottom singled over second and reached third when the ball got away from Wolfe. J. Kenny drove one to right on which Collins tried to make a shoe string catch and it shot past him, Higginbottom scoring. Kenny wasn't satisfied with a triple and when he tried to come home he was nipped by a beautiful throw by Wolfe from deep right centre, Swanston making a fine play at the plate to put the ball on the runner. The throw saved a run for T. Kenny followed with a single back of third. Butler fanned and Drennan popped to Heckman.

Wolfe led off for the Petes in the ninth with a triple to left and scored the Petes last run when Swanston singled through the box. Ansaldo hit into a double play via Turpin and Skitch. Johnston walked but Helson flied to Higginbottom in right for the third out.

Cobourg started a rally with two out but it did not get very far. After Jackson had flied to Ansaldo and Heckman had thrown out Jahren, Skitch singled between short and third and Turpin followed with a single to left. When Legon threw badly to third Skitch scored and Turpin reached third. Higginbottom fanned, however, and it was all over.

Peterboro	AB	R	H	PO	A	E
Legon, lf	5	0	1	2	0	1
Wolfe, m	5	3	4	1	1	1
Swanston, c	5	1	3	13	0	0
Ansaldo, ss	5	0	2	2	1	0
Johnston, 2b	4	0	0	0	0	0
Helson, 3b	5	1	1	0	1	0
Comolli, 1b	2	1	2	8	0	0
Collins, rf	4	1	1	0	1	0
McElroy, p	1	0	0	0	2	0
Heckman, p	2	1	0	1	1	0
	38	8	14	27	7	2

Cobourg	AB	R	H	PO	A	E
Skitch, 2b	4	2	2	2	2	0
Turpin, 3b	5	0	1	2	3	0
Higginbottom lf, rf	5	1	3	1	0	1
J. Kenny, m	4	0	1	4	1	0
T. Kenny, 1b	4	0	1	5	0	0
Derry, p	2	0	0	0	1	0
Butler, lf	2	0	1	1	0	0
Drennan, ss	4	1	1	2	0	0
Jackson, c	4	1	1	10	2	0
Jahren, rf, p	4	0	1	0	0	0
	38	5	12	27	9	1

By innings:	R.	H.	E.
Peterobro	012200021—8	14	2
Cobourg	120000011—5	10	1

Two base hits—Wolfe 2, Swanston Higginbottom. Three base hits—Wolfe, Jahren, J. Kenny. Home runs—Wolfe, Collins. Struck out—by McElroy 1, by Heckman 11, by Derry 4, by Jahren 5. Bases on balls—off McElroy 1, off Heckman 0, off Derry 2, off Jahren 2. Hits—off McElroy 2 in 2 innings, off Heckman 8 in 7 innings, off Derry 9 in 3 1-3 innings, off Jahren 5 in 5 2-3 innings. Double play—Turpin to Skitch to T. Kenny. Left on bases—Peterboro 6, Cobourg 7. Winning pitcher—Heckman. Losing pitcher—Derry. Umpires—Butler at the plate, Colling on the bases.

FIGHT POSTPONED.

LONDON, July 13. — (Canadian Press.) — The fight between Joe Beckett and Georges Carpentier, scheduled for July 26, has been postponed to a date between September 20 and October 11, according to the announcement of the promoter, Major Wilson. Each of the men is to post a forfeit of £2,000. The Carpentier-Siki bout will not take place until after a meeting between Carpentier and Beckett.

Peach growers report their efforts this year are bearing fruit.

These are the days distracted women remember at the station the tickets are in the trunk.

JESS WILLARD KNOCKED OUT BY LOUIS FIRPO

Big Kansan Went Down For the Count in the Eighth Round--Favorite of the Crowd — A Good Fight.

GAME COMEBACK.

JERSEY CITY, July 13 (Canadian Press). — Luis Angel Firpo, o fthe Argentine, knocked out Jess Willard, former heavyweight champion, in the eighth round of a twelve-round match last night.

He sent the big Kansan down for the count of ten with a terrific attack to the jaw, the end coming after 1 minute and 55 seconds of the eighth round.

Firpo, already gloved, was first to enter the ring at 10.08. He wore a black and yellow bathrobe with purple trimmings. He received a good ovation as he took his corner and removed his gaudy outer raiment, disclosing himself garbed in purple tights.

Willard stepped through the ropes a minute later, wearing a pair of dark green tights and a white cord around his waist. Over his shoulders was slung an old grey coat, with a batch of papers bulging from the pockets. He received even a greater ovation than Firpo.

Both boxers received a gale of cheers, as Joe Humphries, veteran announcer, informed the crowd that the Kansan weighed 242 pounds and the man from the Argentine 214 pounds.

Harry Lewis, of Newark, who tips the scales at 195 pounds, then was introduced as referee.

Willard, who had entered the ring already wearing his gloves, stepped to a neutral corner, where he was joined by Firpo in a pose for the camera men. Both then returned to their corners.

The Fight.

Round one—Firpo came from his corner with a characteristic rush. Willard blocked his right and jabbed with a left. Firpo landed a light blow to the body. He drove his right again to Willard's ribs. Firpo forced Jess to the ropes and cuffed the big fellow about the head at close quarters. Blood trickled from a cut on Willard's left ear. Jess drove home a right to the side of the head as the bell sounded.

Round two—Jess carried the fight to Firpo, but missed a right uppercut. Firpo landed one in the ribs, but was short with a right. The big Kansan blocked Firpo's attempts to attack his body. Willard's left side showed splotches of red from his opponent's punches. Firpo shot a hard right to the jaw, but Willard stepped out of the way of another wallop aimed at the same spot as the gong sounded.

Round three—Willard jabbed Firpo about the head at close quarters. The Argentinian forced Willard into a corner with a body attack. Willard's long left stopped Firpo short as he tried to bore in. Willard seemed content to employ defensive tactics, blocking Firpo's powerful sights.

They were sparring as the round ended.

Found four—Willard jarred Firpo with a left to the head. Firpo swung both fists as they went into a clinch, but inflicted no damage. Willard caught Firpo with an uppercut coming in. Firpo bounded from the ropes, landing a right to the stomach. He pummelled Willard about the head at close quarters, but Jess only smiled. Willard was wild with a right, and absorbed further punishment about the head. Firpo rushed in with both fists, landing heavily. Jess rallied and drove Firpo to a corner as the bell rang.

Round five—Willard sent Firpo's head back with a straight left. He took a hard right to the jaw as they clinched. Firpo was short with a left. They clinched repeatedly, and Firpo was blocked in his attempts to reach Willard's body. The crowd, whose sympathy was obviously with Willard, chorused "Hurrah Jess" as the bell rang.

Round six—Firpo shot his right to the neck. Willard covered up as he was short with his left. They jabbed lightly at long range. Firpo circled his opponent in search of an opening. Firpo drove rights and lefts to the jaw, but failed to shake big Jess. Willard's left stopped Firpo short. The Argentinian's aim was bad with his left, but he shot a right to the body as the gong sounded.

Round seven—Willard shot in a hard right that sent Firpo to the ropes. He employed the rabbit punch to the back of Firpo's head in a clinch. Willard's left shot home twice to the jaw. Firpo showed a slight cut under the right eye. Willard took several blows to the head as the round ended.

Round eight—Willard came out of his corner to take the aggressive. He landed two left jabs to Firpo's jaw. The latter clinched twice, apparently tiring under the relentless pace he had set. But as he drew away from Willard, he suddenly launched a whirlwind drive to both head and body. Sensing his advantage as Willard's guard dropped from a jolting right, Firpo rained a volley of rights and lefts to the giant former champion's head. Willard tried to ward off Firpo's drive, but his defensive tactics were ineffective. A powerful right straight to the chin sent big Jess reeling back to the ropes. Dazed and groggy, he dropped slowly to one knee. He shook his head, much as a big mastiff might, as the referee tolled the count. He tried to rise at eight, but could not lift his big bulk to his feet.

He was lifted to his corner in a daze.

Best Man Won.

There was no question of the superiority of the brilliant Argentina battler last night. Willard's superior weight, height and reach enabled the big Kansas giant to check Firpo's rushing attacks in most of the early rounds, but despite the American's gameness under fire, the tide of battle swung inevitably in favor of the younger, more rugged fighter.

The gate receipts were estimated at about $500,000. Of this Willard got 37½ per cent., or about $177,500. Firpo received 22½ per cent., or about $122,500. This was the greatest number of paid admissions ever packed within a radius of 800 feet for any event.

Following his triumph over Jess Willard, Louis Angel Firpo said: "Willard is a fine man. I am proud to have defeated him." Told that Willard had declared he would make a "great match" for Champion Dempsey, he said, "I have never seen Dempsey in the ring, but I am anxious to get in the ring with him. I believe I can beat him."

Willard characterized Firpo as a good, tough hitter.

"He certainly gave me a hard bout," Willard said.

"I don't want no alibi, as I was fairly beaten, but my left arm was so sprained in training that I could scarcely use it at all. I had many openings for Firpo's face but I could not jab hard enough to down him."

Willard said the blow that put him down for the final count was a hard one right across to the jaw, which had him grogged for several minutes after he had been counted out. Indeed, he appeared a trifle groggy thirty minutes after the bout as his trainers were patching him up in his dressing-room.

Record Attendance at Willard-Firpo Bout

PINGSIDE, Jersey City, N.J., July 13.—(Canadian Press).—Tex Rickard, promoter of the Williard-Firpo fight, anounced during the preliminaries that more than one hundred thousand persons were massed on Boyle's Thirty Acres to witness the fray. These figures would make the attendance for a pugilistic encounter the largest on record to date.

The greatest previous crowd was 93,000 for the Dempsey-Carpentier match.

NEW YORK GIANTS SPLIT DOUBLE BILL

Lee Meadows Tripled With Two On, Winning His Own Game — St. Louis Won Four Straight.

NEW YORK, July 13.— (Canadian Press.)—The New York Giants and Pittsburgh Pirates split a double-header yesterday, the Pirates taking the first, 5 to 3, while the Giants won the second, 4 to 2.

Lee Meadows won his own game in the first contest with a triple with two on bases. In the second game, with one run behind in the fourth, the Giants pushed over the winning runs in on Meusel's homer and Gowdy's single, with Stengel on second. Scores:

Pittsburgh	032 000 000—5	11	3
New York	200 010 000—3	6	2

Meadows and Schmidt; McQuillan, Ryan, Jonnard and Snyder.

Second Game:

Pittsburgh	020 000 000—2	9	1
New York	010 200 01x—4	8	1

Adams and Gooch; Scott and Gowdy.

Cincinnati 2, Philadelphia 0.

PHILADELPHIA, July 13.—(Canadian Press.)— Cincinnati shut out Philadelphia yesterday, 2 to 0. Luque held the locals to three scattered hits. Weinert also was in great form and not a safety was made off him until the fifth, when Hargrave hit to the bleachers for a homer. Score:

Cincinnati	000 010 010—2	6	0
Philadelphia	000 000 000—0	3	1

Luque and Hargrave; Weinert, Winters and Henline.

St. Louisc 9, Boston 6.

BOSTON, July 13.— (Canadian Press.)—St. Louis scored seven runs in the fifth inning off the veteran, Dick Rudolph yesterday, and defeated Boston, making it four straight victories. The score was 9 to 6. Score:

St. Louis	000 070 200—9	14	0
Boston	100 100 013—6	9	2

Toney and McCurdy; Rudolph, McNamara and O'Neill.

Chicago 2, Brooklyn 0.

BROOKLYN, N. Y., July 13.— (Canadian Press.) — Toney Kaufmann, of the Chicago Cubs yesterday duplicated Alexander's freat of Wednesday in allowing Brooklyn six hits and shutting them out, 2 to 0. Burleigh Grimes was touched for 10 hits. Score:

Chicago	000 000 020—2	10	0
Brooklyn	000 000 000—0	6	2

Kaufmann and O'Farrell; Grimes and Taylor.

Russi is mad at the Swiss, but the Swiss don't give a yodel.

Stay away from Paris. They are wearing no-piece bathing suits.

A word of appreciation often does moreto cheer a tired and weary heart than many gifts unaccompanied by loving good-will. Appreciation is cheap and brings immediate returns. Try it.

"The National Smoke"
WILSON'S
BACHELOR
Still the Most for the Money
10c.
ANDREW WILSON & CO. TORONTO AND MONTREAL

ONTARIO CUP TIE SATURDAY EVENING

War Vets and Thistles Will Meet at the Oval at 6 O'clock — Both at Full Strength.

To all soccer fans Saturday's Ontario Cup Tie will be the tid-bit of the season. Last year the C.G.E. team were the local representatives, but this year the Vets were the only team to enter the series at the date set by local Association.

After a week's delay an entry was received from the Thistle F.C. and the Association having heard a satisfactory explanation from them why they had not made their application on time allowed the entry to be made.

These teams have met four times this year, once in league game that resulted in a draw. Then in Gordon Cup final which the Vets won by three goals to one. In a return league game the Scots blanked the Vets by four clear goals. With each team at full strength last Saturday they again met in the Phelan Cup semi-final when the Scots won by 4 to 1.

Fans need not consider the results as any criterion of what Saturday's game may be because the Vets are excellent cup tie fighters and intend making the Scots travel all the way.

In the Scot's camp, they feel confident that they will repeat the last two results and be Peterboro's representative in Ontario Cup proper.

On Wednesday evening, the Executive of the contending teams met and decided to play the game at the Oval at 6 o'clock. J. Russell will hanule the whistle and J. Clark and J. Cairns will be neutral linesmen. The 6 o'clock start will allow all fans to witness the baseball in the afternoon.

The definite composition of the teams has not been announced but it is probable that the players will line up as follows:

Thistles—Stott, goal; Rae and Ralston, full backs; Jackson, McMillan and McAlpine, half backs; Shewan, Hutton, Richmond, Williams and Burgess, forwards. Reserves, Hardie and Anderson.

G.W.V.A.—Griffin, goal; Dyer and Bishop, full backs; Edwards, Burrows and Blowers, half backs; F. E. Wade, Chambers, J. Wade, Williamson and J. Sharman, forwards.

LEAFS SPLIT TWIN BILL WITH READING

Ninth Inning Rally Won For Visitors in Second Game—Rochester Again Defeated.

TORONTO, July 13.—(Canadian Press.)—Toronto and Reading split yesterday's double bill, the Leafs taking the first game 7 to 2, in the second game Reading tied the score in the seventh inning and bunched hits to win in the ninth. Score:

First Game—

Reading	000 001 001—2	9	4
Toronto	302 020 00x—7	11	1

Batteries— Smallwood and Lynn; Thomas and Vincent.

Second Game:

Reading	000 100 402—7	8	1
Toronto	013 010 000—5	13	1

Batteries—Mamaux, Enzman and Clarke; Doyle, Fullerton, Reis and Vincent, Hill.

Jersey City 11, Rochester 5.

ROCHESTER, July 13.— (Canadian Press.)—Jersey City took the final game of the series from Rochester yesterday, 11 to 5. The victory yesterday gave Jersey City an even break on the series of six games. Score:

Jersey City	500 021 021—11	16	1
Rochester	000 110 120—	5	8	1

Zellars, Barnhardt and Freitag; Judd, Keenan and McAvoy, Womack.

Syracuse 10, Newark 3.

SYRACUSE, July 13.—(Canadian Press.)— Elmer Hill came through with his third straight victory for the Stars yesterday when the home team made it five out of seven from the Newark Bears. The score was 10 to 3. Score:

Newark	100 000 020—	3	6	0
Syracuse	240 020 20x—10	12	0	

Skuppa, Nossett and Greenae; Hill and Neibergall.

Baltimore 10. Buffalo 3.

BUFFALO, July 13.—(Canadian Press.)— Baltimore made it three straight from Buffalo, winning yesterday, 10 to 3. Parnham, who pitched Wednesday, was sent back against the Bisons and twirled a good game. Score:

Baltimore	120 040 030—10	12	1
Buffalo	000 102 000—	3	11	4

Parnham and Styles; Reddy, Heitman and Urban.

Floyd Johnson From McAuliffe in Round One.

RINGSIDE, Jersey City, July 13 —(Canadian Press).—Floyd Johnson, of Des Moines, Ia., knocked out Jack McAuliffe, IL, of Detroit in one minute and four seconds of the first round of their heavyweight bout staged on Boyle's Thirty Acres last night as an epilogue to the Firpo-Willard fight.

One of McAuliffe's handlers sprinkled water on his back as he crouched near his corner and when Joe Jeannette, a negro pugilist, acting as referee, signified Johnson, as winner, fight fans thought that he had disqualified the Detroit fighter. It was announced from the ring, however, that Jeannette had counted McAuliffe out.

Johnson, weighing 198, against McAuliffe's 196, raced into the fight at the sound of the gong.

In a few seconds he had knocked McAuliffe flat on his back and the thud of his head could be heard almost on the rim of the giant saucer.

In a few seconds more the flying fighter from Des Moinnes punched McAuliffe almost through the ropes with a right to the jaw, McAuliffe, entering the ring, dropped to his knee, clinging to the ropes, when he was counted out.

RUTH BANGED OUT ANOTHER HOMER

Now Has Twenty to His Credit—St. Louis, Philadelphia and Detroit in a Three-Cornered Tie.

CHICAGO, July 13. —(Canadian Press.)—Inability to hit Bob Shawkey in the early innings, coupled with a heavy bombardment by the Yankees which drove Ted. Blankenship off the mound, enabled New York to make it three straight from Chicago yesterday, 10 to 6. Ruth cracked out his twentieth homer of the season with a man on. Score:

New York	007 003 000—10	13	3
Chicago	000 000 501— 6	11	1

Shawkey and Bengough; T. Blankenship, Lyons, Mack and Graham.

Boston 6, Detroit 5.

DETROIT, July 13.— (Canadian Press.)—A fighting finish by Detroit fell one run short of enough to tie the score, and Boston won yesterday's game, 6 to 5. Home runs by Burns, Harris and Flagstead featured the Boston attack. Manager Cobb used five pitchers. Score:

Boston	000 402 000—6	9	1
Detroit	001 000 103—5	15	0

Ferguson, Quinn and Devormer; Holloway, Cole, Olsen, Francis, Wells and Bassler.

Cleveland 11, Philadelphia 0.

CLEVELAND, July 13.— (Canadian Press.) — Cleveland made it three straight from Philadelphia yesterday, winning 11 to 0. It was Morton's second successive shutout of the Athletics as he blanked them 8 to 0 in Philadelphia last month. Score:

Philadelphia	000 000 000—	0	5	2
Cleveland	401 010 05x—11	13	1	

Harris, Killette and Perkins; Morton and O'Neill.

St. Louis 8, Washington 5.

ST. LOUIS, July 13.—(Canadian Press.)—St. Louis went into a three-cornered tie with Philadelphia and Detroit for third place as a result of defeating Washinton yesterday for the third straight time here, 8 to 5. After pitching five straight hitless innings, Davis weakened in the sixth and seventh. Score:

Washington	000 003 200—5	7	1
St. Louis	111 020 03x—8	14	3

Zachary, Russell and Ruel; Davis, Danforth and Severeid.

Junior City League Teams Battle To-Night.

Lakeviews and Adanacs are scheduled to meet this evening at 5:45 for the crucial game of the Junior City League. This is the third game of the three game series to determine a winner. The Lakeviews have won and the other game was battled to a scoreless tie. A victory for the Lakeviews will give them the city title, while if the Adanacs can come across with a win it will pull them up on even terms and another game will be necessary. These two teams are old rivals for city honours and interest in this evening's contest is

ANOTHER GAME CAMPBELLFORD

Home Team Double the Score on Hastings Team —Hit a Home Run.

CAMPBELLFORD, July 13.—It was the last half of the third inning in the game with Hastings on the Fair Grounds here yesterday afternoon and Weston, the heavy-hitting first baseman of the Campbellford team, was the first man up. Caldwell, the Hastings' left-hand pitcher, wound up and sent his fast ball over the plate. Weston met it fairly and the ball dropped back in centre field and continued its headlong flight down the the band stand. Weston made the circuit, scoring the first home run not only on the local grounds but the first recorded in the Northumberland League this season.

Some scorers, liberal in their interpretation of the rules, and inclined to give the batsman rather than the opposing pitcher the benefit of every doubt, have credited Mulhall of Warkworth with a home run in the game that Campbellford played in that village on and July. The hit in question dropped into a bunch of tall timothy in right field and the ball was lost, the runner scoring on what, at the most was a two bagger but for the luxuriant crop of hay.

There were no doubts to to the length of the hit that Weston made yesterday. The ball was in plain sight all the time and not a Hastings' outfielder got near it as it scorched the grass across the field until it finally came to rest. The ball was quickly and cleanly fielded and Cruickshanks' throw in was a dandy, but Weston beat the ball to the place by a block.

That was the only extra base hit that was made by Campbellford during yesterday's game which they won by the score of 12-6. In the third inning Shillinglaw drove the ball so far down the wrong side of the lef foul line that one of the scouts, to save time, mounted a bicycle to retrieve it.

In the fifth inning with Weston, Nesbitt and Holmes on bases, Shillinglaw sent a double to left and on this hit the three runners ahead of him scored. In the third inning Caldwell was replaced by Herring-Herrington, another left-hander with plenty of steam.

Brady was the star of the home team. He pitched the entire game and from the beginning to the end was never in danger. He seemed to improve as the play progressed and in the last five innings only 17 Hastings' men went to bat. In the fifth and sixth the visitors struck out in one, two, three order. In the seventh he handled easy rollers by Burkholder and Caldwell and Cruickshanks went out on a grounder to Weston. In the eighth, Dodds and King were thrown out by Brady at first, and Richardson sent down the first base line, a ball that Weston had no trouble in handling.

In the ninth Hastings made a last desperate stand to come up from behind and five men went to bat before the side was retired and the game ended. Howard, Herrington and Burkholder reached first on clean hits but Howard was the only one to score.

In the eighth inning Brady pitched only five balls to retire the side.

It was as good as a day off for the Campbellford outfield. Hume who usually covers so much territory and gets everything that drops out in the right corner, did not have anything that looked like a chance all day yesterday.

With every game the local team shows improvement, in the battery work, in fielding and in hitting. The Hastings players are a bunch of gentlemanly young fellows, full of pep, and they kept up the battle against disheartening odds until the very end. The same teams are scheduled to play at Hastings Saturday afternoon. Yesterday's exhibition of baseball was certainly worth a more liberal patronage than that given it as Campbellford have a team that is certain, barring accidents, to be well up in front before the season closes. The line up:

Campbellford—Cowell, 3b; Hume, rf; Brady, p; Eagleson, ss; Weston, 1b; Nesbitt, c; Holmes, 2b; Blakely, lf; Shillinglaw, cf; West, sub.

Hastings—Scriver, c; Herrington, 1b and p; Burkholder, 2b; Cruickshanks, cf; Caldwell p and 1b; Dodds rf; Richardson, 3b; King, ss; Howard, lf; Lambert, sub.

By innings:

Hastings	130200001— 6
Campbellford	31104201x—12

Umpires—Dr. J. H. Mess of Hastings, on balls and strikes; D. Kerr, Campbellford, on bases.

IT'S COOL AT THE CAPITOL

THAT'S THE BIG THRILL — NOW SHOWING

"THE NINETY AND NINE"

ADAPTED FROM RAMSAY MORRIS' FAMOUS PLAY

SEE—
The Big Forest Fire
The Race with Death
The Ballet

Cast Includes:
COLLEEN MOORE
WARNER BAXTER
GERTRUDE ASTOR
ARTHUR JASMINE

A STRONG LOVE INTEREST STORY—IT WILL GRIP YOU AND HOLD YOU

—Also—
"THE LEATHER PUSHERS"
Round Four of the New Series

Capitol Concert Orchestra

"GOLF"
As Played By
GENE SARAZEN
Showing the Champion Demonstrating His Famous Shots

Sports

GAME TOMORROW HAS THE FANS IN A TURMOIL

Clash With Belleville at Riverside Park Regarded as Biggest Battle of Year

A RECORD CROWD.

The Petes got back yesterday the edge obtained by Belleville last Saturday in beating Cobourg on their own grounds by duplicating the feat and are still out in front of the second section race, leading Belleville by a full game. With Belleville visiting Riverside Park tomorrow Manager Solomon's outfit have a good chance to open out a nice lead over their old rivals, as a Peterboro win will put the home talent two games in front.

Belleville realize what depends upon tomorrow's game and they will be out theme full of fight and determination which means that the Petes will have to step all the way. The Solomon crew, however, have been playing snappy ball having won their last four starts, the longest winning streak registered by any Big Four team this season and they are anxious to plaster a defeat on Williams, Oulette and Company and get revenge for the 5-4 loss sustained the last time Belleville played here.

Southpaw Jack Williams is expected to do the heaving for Belleville. It is his turn to work and the Trunks are pinning their faith on him to bring home the bacon.

The biggest crowd of the season will be out for the fans from all over the circuit are coming to see the two old rivals clash. The game gets under way at 3 o'clock sharp.

The standing in the second half of the race is as follows:

	Won	Lost
Peterboro	3	0
Belleville	2	1
Kingston	1	2
Cobourg	0	3

That means that a Belleville win tomorrow would tie them with the Petes while a Peterboro victory would put the homesters two games in front.

O.B.A.A. LEAGUES MUST GET BUSY

Secretary Dulmage Wants Dates When League Winners Finish.

Baseball Secretaries are in receipt of a circular letter from Mark Dulmage of the O.B.A.A. advising that players in the leagues of the Association must be properly signed not later than the 15th of this month. Secretary Dulmage asks for dates when league winners will be ready for semi-final games. He also has something to say in reference to players holding amateur cards, the player being those in Intermediate and Senior company. Players in the Junior and lower series are not required to hold amateur cards, but teams winning Midget, Juvenile and Junior championships must produce birth certificates before being permitted to play in O.B.A.A. semi-final games. This is a matter that should receive prompt attention.

Secretary Dulmage's letter follows:

"As the time for making the draw for the semi-finals and finals for the O.B.A.A. championships is drawing near it is absolutely necessary that all information regarding your league should be in my hands at the earliest possible moment. Will you please, therefore, send to me immediately after July 15th all of the contratts which have been signed by the players of your leagues, making sure that the number of their amateur card is given thereon.

It has been called to my attention that amateur cards have not been secured by many of the teams, and this is a matter which must be remedied at once. Also send to me the exact date on which your winning team will be prepared to play its first game with the team which will be drawn against you in the semi-finals, as this will greatly facilitate the work of the Executive Committee in arranging the dates. Do not allow anything to delay you in these matters, as the Executive Committee will meet on July 26th to make the draw."

Prize-Fighting

KANSAS CITY, Mo., July 13 (United Press).—Dr. S. A. Scimeca, who has built up a large medical practice in Kansas City since coming here in 1918, has revealed that previous to that time he was known in fistic circles at "Al Schumacher."

Dr. Scimeca fought his way through Maryland university, earning money in the ring under the nom de plume.

During his college life, Dr. Scimeca fought Benny Leonard, Ritchie Mitchell, Leach Cross, Harry Stone, Jimmy Barrie and Eddie McAndrews.

"I was after money in those days—not glory," the physician said. "I fought a ten round battle with Paul Edwards one night and seven with Benny Leonard the next night. Leonard got the decision over me on a technicality. Sometimes my share of the purse would be as high as $2,500—more money than I get for many nights' work now. But I love my present work and wouldn't go back to fighting or any amount of money."

FOOTBALL NOTES

Will the following players be on hand to represent the Canadian Woollens in the replay of the Charity Cup on Monday evening, July 16th at the Oval? Kick-off at 6.15.

Chambers, Reid, Cridland, Frost, Monkman, Sayers, Gaskell, Mitchell, Downes, Shaw, Roberts. Reserves: —Perry, Leach, Willis.

DANCING

Pleasant Evening's Entertainment EVERY NIGHT
Bright Surroundings
Tempting Music at the
RENDEZVOUS PAVILION
CHEMONG PARK
Bus leaves Albion Sweets at 8 and 9 p.m.
Return Trip 50c

SIMPSON, COPPING & CO.
OUR SPECIALTIES.
Bicycles and Bicycle Repair Work
Outboard Motors and Motor Repair Work.
Gun Repairs and Wire Shades.
460 GEORGE STREET OPEN EVENINGS

BUT DON'T TEAR HER AWAY!

Bathers at the Clarendon Beach, Chicago, are being treated these days to a novelty. Several girls, one shown above, have appeared in paper bathing suits, paper socks, umbrellas and paper flowers. They even went into the water, and the suits didn't melt away.

HUGO STINNES A GIANT WORLD-WIDE FINANCE

His Ruhr Holdings Comprise Small Part of His International Interests.

MANY BRANCHES.

By GUS M. OEHM

BERLIN, July 13—(United Press).—Such an economic disturbance as naturally resulted from the occupation of the Ruhr by the French meant little or nothing in the sum total of Hugo Stinnes' activities.

Hugo Stinnes—no longer merely a German industrialist but an international business giant, the network of whose interests stretch around the world—merely turns the business lost in the Ruhr into his other holdings and quietly but regularly collects his dividends just the same.

Hugo Stinnes owns at least seventy big foreign enterprises, has heavy interests in at least seventy more and through them and other agencies has indirect interests in many more, not only in Europe, but in America, and the Orient as well. In London, Zurich, Madrid, Vienna Christiana, Cape Town, Johannesburg, Bucarest, Stockholm, Valparaiso, in Japan and the United States, Stinnes' money is invested and Stinnes' influence is felt. The Ruhr is but a tiny bit of what Stinnes has to worry about—if he ever worries.

When his Ruhr holdings were made impotent by the French occupation, Stinnes' concerns in other sections of Germany, in Austria and elsewhere—holding which up to that time had been doing only normally well—branched out into honest-to-goodness concerns, increasing their output, taking on new employes and adding materially to the profits which go into the pocket of Hugo Stinnes.

Unworried by Blockade

And this internationalization of Stinnes' money made it possible for him to continue practically untouched by the French blockade of his Ruhr properties. For instance, the Austrian Alpine Mining and Smelting Company owned and operated by Stinnes took a new lease on life when the Ruhr competition was nullified by the French. Instead of operating only nine or ten Martin ovens as last year, the concern today operates sixteen. The number of workers last year greatly reduced, today totals 16,400, which compares favorably with pre-war days. And the business of these concerns for the first four months of 1923 totals 788,000 English pounds, 100,000 pounds—or nearly half a million dollars—more than during the same period of 1922. And the bitterest part of it, from the German point of view, is that the Austrian mine holdings of Stinnes are connected through other connections with the Schneider-Crenzots, known as the "French Krupps."

"Every disturbance automatically balances in one section the damage which it does him in another," one expert declares, pointing out the danger to Germany and to the world of such a situation.

Business and Politics

"This situation would be less dangerous if it were merely a business man who did not seek to influence political affairs," he writes. "The leader of the Stinnes bloc, however, is in fact a political component whose power can scarcely be over-estimated. It is a fact that it is pure fiction to regard Stinnes as a German industrialist. He is international and as such is outside the realms of German financial restrictions and regulations.

This writer points out the inability of any German laws or rules connected with the stabilization of the mark in any way to effect such an international financial power as Stinnes, whose money is in all parts of the world—in all shapes and forms.

And Hugo Stinnes apparently is only beginning his world-wide activities. Since the war he has stretched his holdings everywhere. No branch of industry is without his influence. Electric enterprises, shipping, mining, transportation by land, river and sea, newspapers, news agencies, hotels, oil concerns—in fact practically all lines of human endeavor have Stinnes money and Stinnes connections mixed up in them somewhere.

One can mention only a few Stinnes enterprises. Trifle inferests like hotels, newspapers, banks, press agencies, etc., may be merely mentioned, without going into details. Their number are really unknown. But bigger interests—international in their aspect and operation—in which Stinnes is alleged to have an interest include:

World-wide Interest

Siemens - Rhein - Elbe - Schuckert-Union, with its myriad foreign connections.

Valparaiso, Chile, tramway.

Electric works in Spain and South America.

Electric appliance works throughout the world.

Alpine mine and smelting works in Austria.

Import company in Vienna.

Business branches, including Liptak and Co. in Budapest and Ferro A.-G. in Bucarest, and Feter & Co. at Sofia.

Hugo Stinnes, Rotterdam.

Piehl & Fehling, in Copenhagen and Helsinfors.

Hugo Stinnes, at Christiana.

Oersundwerft, at Landskrona.

Julius Schoch and others at Zurich.

Promontana, at Zug, with half a million Swiss francs capital working in connection with the Alpine concerns of Austria, with Castiglioni and with the Italian Fiat works.

Greinitz A.-G., at Trieste.

Hugo Stinnes Trade Bureau for import, in New York.

Farming enterprises and oil fields, in Argentina.

Ship connections with the Japanese Nippon-Kaisha in East India; also in Java.

Polish Upper Silesian works, Bismarck mines and Kattowitz mines, newly acquired and operated by Stinnes. This is tied up with the Vienna Anglo-Bank which is largely under British control.

NEW SLUGGER AFTER CHAMPION

Critics Favor the Champion and Say Firpo is Still Too Green.

NEW YORK, July 13.— (Canadian Press.) — Luis Angel Firpo, from Argentine, who knocked out Jess Willard in eight rounds here last night, is to-day shaking his fist in the face of Champion Jack Dempsey and challenging his right to the heavyweight crown, and the sporting world is focussing its attention on the dark browed young giant, who came north from Pamphas fifteen months ago and battered his way to the front rank of heavyweights with the sledge hammer blows of his right fist.

Dempsey was not at the ringside last night. He is resting on the Pacific coast, but his manager, Jack Kearns, was present, and told newspapermen that the champion was ready for Firpo any time.

Critics who have seen both Dempsey and Firpo in action, indicated today that should a match be arranged this summer their choice would be the champion. Firpo is still green, they say, and he has not yet learned to make effective the use of his left hand. Besides, the rushes the attack, leaving openings which would be readily seized by a fighter of Dempsey's great ability.

IVORY ORNAMENTS.

Ivory ornaments may be cleaned by rubbing with a soft cloth dampened in alcohol.

Unsolved Mysteries

THE IMPRISONMENT OF THE EMPRESS VICTORIA

The first official act of Wilhelm II., after succeeding to the throne of Germany at the death of his father, Frederick III., was to order the instant imprisonment of his mother, Dowager Empress, and daughter of Queen Victoria of England, an action for which he advanced no reason at the time and about which Europe has been speculating ever since.

The most generally accepted theory for the hatred which existed between Wilhelm and his mother—a hatred which later spread to everything of British origin—dated back to the time when the Kaiser was only two years of age and his mother, then the Crown Princess Frederick, insisted upon a rigid adherence to her English custom of taking a ride on horseback early in the morning. It was not the custom for the princesses of the Prussian court to exhibit their equestrian prowess in public, but Victoria not only refused to pay the slightest attention to this convention but also took her little son in front of her on the saddle, despite the remonstrances of the physicians and other court attendants.

One morning the accident which was so greatly feared took place. The Crown Princess' horse, a highly-strung nervous animal, shied at something and threw his riders Alarmed because of the antagonistic attitude of the court, Victoria is said not to have mentioned the matter and no medical assistance was called in at the time. After about two weeks, however, unusual symptoms began to appear in the left arm and side of the young prince and physicians were summoned. But it was too late. Muscular atrophy, resulting from an injury to the bone, had set in and it was too late to retard its progress. He who was to be Wilhelm II. was destined to go through life with a crippled malformed left arm—a deformity for which, being an ardent admirer of physical perfection, he is deformity for which, being an ardent said never to have forgiven his mother.

When, therefore, on June 17, 1888, word was passed that the Empress had been imprisoned at the orders of her son, there were many who smiled knowingly and lifted their left arm, with the hand dangling loosely at the wrist. But, queried others, if that is the reason for the Kaiser's action, how does he expect to gain revenge for something which happened years before? And this question became general upon the Empress' release a short time afterward.

Another solution to the mystery is the statement that Wilhelm suspected his mother of having appropriated one of the most important documents from the archives of the Hohenzollerns and ordered her imprisoned until the document was produced, her release being effected when it was found that the paper was in its accustomed place. But this, like all the other explanations of the strange affair, is based upon conjecture rather than fact and the truth about the first official action of the former German Emperor remains among the many unanswered questions connected with his reign.

THEATRES

AT THE ROYAL.

"OMAR THE TENTMAKER" SCREEN ACHIEVEMENT

"The Masquerader" led us to expect great things of Guy Bates Post as a screen star, and of Richard Walton Tully as a film producer. The realization of this expectation has come in "Omar the Tentmaker" which opened at the Royal Theatre yesterday. It is a First National attraction.

The picture proves many things conclusively. First and foremost it proclaims Post as one of America's greatest dramatic actors and Tully as its leading dramatist-producer. It proves, too, that a fascinating story is not limited by time or clime; that drama is universal and of all periods. Above all else its appeal is the dramatic force of the story and the human interest of the players' characterizations.

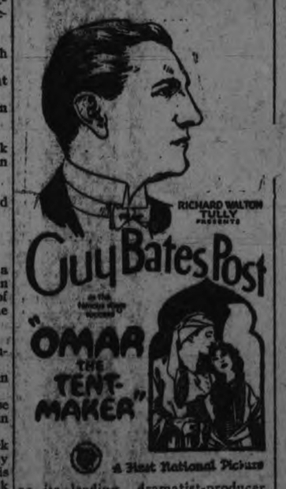

Remove the foreign sets and trappings, and it is a sweet love story, such as might be a page of life in our own city; yet this background, with all its color and appeal, is a vital part of the picture.

It is hard for this reviewer to determine which is Post's finer portrayal. As young Omar he is full of youth, romance and ambition. In middle age he has all the poise, sympathy and understanding that come to him who has suffered and who seeks to learn the reasons for cosmic events.

"Omar the Tentmaker" is a photoplay with a universal appeal. It contains elements that interest all ages, and in our estimation takes rank with the greatest productions that have come from the movie studios. We can recommend it to our readers without reserve. Not to see it is to miss one of the screen's greatest achievements.

Epilo Entertainment

There is an interesting picture at the Capitol Theatre for this weekend in "The Ninety and Nine," interesting in more ways than one, as it represents a differing type of photodrama, in its mechanism, than has been seen here in some time. This picture resembles the novel type more than most photo-plays, in the way in which the action changes swiftly and unexpectedly. From a fashionable ball room in New York ,where a mysterious murder has just been committed, the audience is transferred, without perceptible reason, to a sleepy farm village, where later, gather all the actors in the drama.

Commencing with a peculiar and inexplicable shooting, which is not fully unravelled until the last few minutes of the picture's showing, it progresses through episodes that have an atmosphere of real life.

There are pleasing suggestions throughout of Griffith's methods in the incorporation with the theme of various little incidents, unrelated but charming, that carry out the main thread of the story to a logical conclusion. One remembers "The Sin of Martha Queed" at times, there are hints of "Way Down East," and of other screen successes in this picture, which, through the latter portion of its unfolding, keeps its audience up on its collective toes.

It is one of those pictures which will be remembered, the sort that could be seen more than once. To watch the drunkard, the "lost sheep" pilot his big engine through a forest fire where smoke and flames are burning up the track and the bridges —to see him and his small helper, Reddy, herd the panic stricken people of the burning village into box cars, and bring them back to safety, is to get one of those choky thrills that help to make a picture realistic and worth while.

Although there is a certain amount of improbability in the picture of the man leaning over the open bar, and slowly drinking himself into a state of old time drunkenness, the whole thing is so worked out as to make one forget that such bars aren't available nowadays. He is the "lost sheep", outside the fold, and he has to drink to round out the picture, so why wonder at the open bar in these days of prohibition and the Eighteenth amendment.

Another phase of the picture is the splendid acting of the principals: Colleen Moore and Warne Baxter, with a strong supporting cast. Altogether, with its mystery, its thrills, its human pathos and romance, it is a big picture, and decidedly worth while.

Round Four of the new series of "The Leather Pushers," is a comical departure. "Kid" Roberts and the world champ with whom he fights, don't know that they are performing for the benefit of a "nut." They think that Pancho Notales is a real bandit and that the men who surround them with loaded rifles are really bound to shoot the loser in a grim, fistic battle; so they go at each other in terrific fashion, and the "Kid" beats the champion in a bloody combat.

The golf demonstration by Gene Sarazen, in regular and slow motion photograhphy, proved a very popular adjunct to a well rounded programme.

ROYAL

SPECIAL FOR TO-NIGHT !

Richard Walton Tully presents
GUY BATES POST in
"Omar the Tent-Maker"
—8 REELS

9th Episode Million Dollar Serial
"Around the World in 18 Days"
—2 REELS

Great Comedy "HIGH PRICES"—2 Reels
A Laugh from Start to Finish

Biggest and Best Show in the City for the Money

Afternoons - 10c and 15c
Evenings - 15c and 25c
WAR TAX INCLUDED

Renew Your Subscription

BEGIN HERE TODAY

Calvin Gray, enemy of Colonel Henry Nelson, banker, hires three men to watch Nelson's activities in the oil fields. Gus Briskow strikes oil and Gray visits him in his beautiful new home. Allie Briskow, daughter of Gus, falls in love with Gray, but he loves Barbara Parker. Bud Briskow, Allie's brother, having been rescued by Gray from the hands of an adventuress, goes to take charge of the Briskow oil wells. He phones to Gray telling him that oil is expected on some land in which Gray has interest. Allie goes to spend a few days with Bud.

NOW GO ON WITH STORY

"Was that Buddy talkin'?"

"It was, and he gave me some good news. He says that well on thirty-five is liable to come in any minute, and it looks like a big one." The speaker's eyes were glowing, and he ran on, breathlessly, "He says they're betting it will do better than ten thousand barrels!"

"Ten thousand bar'ls?" Briskow echoed.

"That's what he said. Of course, they can't tell a thing about it. Buddy's only guessing, but—I haven't had a big well yet." Gray took a nervous turn about the room.

"I'm going out on tonight's train and see it come in—if it does come in. I told Buddy to stop work; not to drop another tool until I arrived. 'Fatted for destruction.' I like the sound of that. Ten thousand barrels! Ho! I'll write this day in brass. Why, that lease will sell for a million. It—it may mean the end."

Gray brought himself to with an effort, hastily he kissed Mr Briskow's faded cheek and wrung her husband's hand. A moment later he was gone.

"Thirty-five," where Buddy was working, was only a few miles from the Briskow ranch, therefore the boy was able to meet his sister at Ranger and drive her directly to the old home.

The ranch house seemed very mean, very insignificant to Allie, but she slipped into one of her old dresses and prepared the supper while Buddy straddled a kitchen chair and chattered upon ten thousand topics of mutual interest.

On the morning of Gray's coming Allie rode with Buddy over to thirty-five. It was a wretched, rainy day, and nothing is more bleak than a rainy day in a drilling camp. Work had been halted and the men were loafing in their bunk house. Brother and sister spent the impatient hours in the mess tent.

Gray's trip from the railroad was more like a voyage than a motor journey, for the creek beds, usually dry, were angry torrents, and the 'dobe flats were quagmires through which his vehicle plowed hub deep; nevertheless, he was fresh and alert when he arrived. After a buoyant greeting to Allie, he and Buddy inspected the well, then he issued orders for work to be resumed.

Word had gone forth that there was something doing on thirty-five, and from the chaparral emerged muddy motor cars bringing scouts, neighboring lease owners, and even the members of a near-by casing crew.

Supper was a jumpy meal, and nobody had much to say. Allie Briskow least of all. She was silent, intense; she curtly refused Buddy's offer to send her home, and when the meal was over she followed Gray back to the derrick.

Buddy Briskow was running the rig, and the dexterity with which he handled brake and control rod gave him pride. He had seated his sister on a bench out of the way, where she was protected from the drizzle, and he felt her eyes upon him. It gave him a sense of importance to have Allie watching him at such a crisis; he wished his parents were with her.

He eased the brake and the massive baller slid into the casing as a heavy shell slips into the breech of a cannon. As he further released his pressure, the cable began to pour serpentlike from the drum. Buddy turned his wet, grimy face and flashed a grin at Allie. She smiled back at him faintly. Some lightning-like change in her expression, or perhaps some occult sense of the untoward warned him that all was not as it should be, and he jerked his head back to attention.

During that moment of inattention the baller had stuck. Perhaps five hundred feet below, friction had checked its plunge, and meanwhile the velvet-running drum, spinning at its maximum velocity by reason of the whirling bull wheel, was unreeling its cable down upon the derrick platform. Down it poured in

THE BLOW WAS LIKE THAT OF A WALKING BEAM.

giant loops, and within these coils, either unconscious of his danger or paralyzed by its suddenness, stood Calvin Grey.

Instinct, rather than reason, warned Buddy not to check the blinding revolutions of the bull wheel. Without thought he leaped forward into the midst of those swiftly forming loops, and as he landed upon the slippery floor he clenched his fist and struck with all the power he could put behind his massive arm. Gray's back was to him, the blow was like that of a walking beam, and it sent the elder man flying as a tenpin is hurled ahead of a bowling ball. Buddy fell, too. He went sprawling. As he slid across the muddy floor he felt the steel cable writhing under him like a thing alive, and the touch of it as it streamed into the well burned his flesh. He kicked and fought it as he would have fought the closing folds of a python, for the baller was falling again and the wire loops were vanishing as the coils in a whiplash vanish during its flight.

Buddy's booted legs were thrown high, he was tossed aside like a thing of paper, but blind, half stunned, he scrambled back to his post. By this time the whole structure of the derrick was rocking to the mad gyrations of the bull wheel; the giant spool was spinning with a speed that threatened to send it flying, like the fragments of a bursting bomb, but the youth understood dimly the danger of stopping it too suddenly—to fetch up the plunging weight at the cable end might snap the line, collapse the derrick. "Jim" the well. Buddy weaved dizzily in his tracks; nevertheless, his hand was steady, and he applied a gradually increasing pressure to the brake. Nor did he take his eyes from his task until the drum had ceased revolving and the runaway baller hung motionless in the well.

They carried Gray to the bunk house, and his limbs hung loosely, his head lolled in a manner terrifying to Buddy and his sister.

But Gray was not dead. Buddy's blow had well-nigh broken his neck, and he had suffered a further injury to his head in falling; nevertheless, he responded to such medical aid as they could supply, and in time he opened his eyes.

When for a second time he lapsed into semiconsciousness, it was Allie Briskow who put his orders into execution. "You ain't doing any good standing around staring at him and whispering. Bring in that well, as fast as ever you can, and bring it in big. Now, get out and leave him to me."

It was late that night when the well came in. It came with a rush and a roar, drenching the derrick with a geyser of muddy water and driving both crew and spectators out into the gloom. Up, up the column rose, spraying itself into mist, and from its iron throat issued a sound unlike that of any other phenomenon.

Calvin Gray had recovered his senses sufficiently to understand the meaning of that uproar, and he tried to get up, but Allie held him down upon his bed. She was still struggling with him when her brother burst into the house, shouting:

"It's a gusher, Mr. Gray! Biggest I ever seen."

"Gas!" the latter mumbled, indistinctly. "Isn't there any—oil?" His words were almost like a whisper because of the noise.

"Not yet. May be later. Say, she's a heller, ain't she? I'll bet she's makin' twenty million feet—"

"Gasser's no good."

"Can't tell yet. We gotta shut her down easy so she don't blow the casing out—run wild on us, understand?" Buddy was still breathless, but he plunged out the door and back into that sea of sound.

With a tragic intensity akin to wildness, Gray stared up into Allie Briskow's face. "Worthless, eh? And they told me ten thousand barrels." He carried a shaking hand to his bandaged head and tried vainly to collect his wits. "What's matter?" he queried, thickly. "Everything whirling—sick—"

"You had an accident, but it's all right; all right— No, no! Please lie still."

"Running wild, eh? Tha's what hurts my head so. Blown the casing out— Bad, isn't it? Sometimes they run wild for weeks, years—ruin everything." He tried again to rise, then insisted, querulously: "Got to get oil in this well! I've got to! Last chance, Allie. Got to get ten thousand barrels!"

"Please! You mustn't—" Allie had her strong hands upon his shoulders; she was arguing firmly but as gently as possible under the circumstances, when something occurred so extraordinary, so unexpected, as to paralyze her. Of a sudden the interior of the dim-lit, canvas-roofed shack was illuminated as if by a searchlight, and she turned her head to see that the whole out-of-doors was visible and that the night itself had turned into day.

With a cry that died weakly amid the chaos of sound beating over her, the girl ran to the window and looked out. What she beheld was a nightmare scene. The well was afire. It had exploded into flame.

Allie tore her eyes away from the spectacle finally. She turned back to the bed, then she halted, for it was empty. The door, still ajar from Buddy's headlong exit, informed her whence her patient had gone, and she flew after him.

She found him not half a dozen paces away. In fact, she stumbled over his prostrate body. With an amazon's strength, she gathered him into her arms, then staggered with him back to his couch, and as she strained him to herself she loudly called his name.

(Continued in Our Next Issue)

ROBT. FAIR & Co. LIMITED

Men's All-Linen Hemstitched Handk'fs, 5 for $1.00

Saturday Bargains

Small Covered Lunch Baskets, 50c

BOYS' JERSEYS
Plain navy and khaki, navy with red. Long or short sleeves. Sizes 20 to 32. Price,
49c to 60c

85c Hospital Sheeting, 69c Yard
72-inch Bleached "Hospital" Sheeting that you can be sure of for long service.

BOYS' OR GIRLS' BATHING SUITS
Many with skirt. This line is a high-grade quality and will give long wear. Sizes 20 to 32. Price
65c to 85c

40c NURSES' UNIFORM CLOTH, 36 - INCH, TO SELL TO - MORROW FOR, YARD, 29c

25c Pure White Longcloth Cotton, 18c Yard
A good Cotton for general sewing, 34-inch.

35c DARK OXFORD SHIRTING, FOR MEN'S OR BOYS' SHIRTS, EXTRA GOOD QUALITY. SATURDAY, PER YARD 25c

50c Huckaback White Towels, 39c Pair
50 pairs only. Large size, 18 x 38 inches. All-white, and also red border.

25c COLORED STRIPE BATH TOWELLING, 17c YARD
For hand or roller towels. Will give lots of wear.

35c PURE WHITE ALL-LINEN ROLLER TOWELLING WITH BORDER, AND ALL-WHITE TEA TOWELLING, FOR, PER YARD 29c

60c CIRCULAR PILLOW COTTON ON SALE FOR, YARD 49c

60c WHITE AND STRIPE BATH TOWELS, FOR, EACH 39c

75c BLEACHED SHEETING ON SALE FOR, YARD 59c

$13.50 SPORT STYLE RATINE DRESSES, BOUGHT FROM THE MAKER AT NEARLY HALF-PRICE. THEY ARE OF THE LATER MID-SUMMER STYLES, ON SALE TOMORROW, FOR, EACH - $8.50

$25.00 Burberry Motor Coats for $18.50
A Coat suitable as a wrap to take on your vacation. See them tomorrow.

$35.00 Canton Crepe Dresses for $27.50
Price reduced, but the styles are the latest. Canton crepe material is the most wanted fabric in the made-up garments.

ALL-WOOL AND JERSEY KNITTED JACQUETTES, LATEST STYLES, $3.50

$2.00 FLESH COLOR CREPE GOWNS ON SALE TOMORROW FOR $1.50 EACH

English Cream Sport Flannel, $3.50 Yard
Twilled Sport Flannel for skirts and suits, 54 inches wide, and "shrunk." One length of this wide width makes your skirt.

Plain Cream Flannel for Skirts, $2.50 Yard
Just the quality for making pleated skirts, 54 inches wide.

50c 60c COLORED MARQUISETTE VOILE AND COMBINATION SIDE DRAPE CURTAIN MATERIAL, ON SALE FOR SATURDAY, AT, YARD - - - - - - - - - - - - 15c

$1.50 Hand made Opaque Window Shades for $1.15
White, cream and green. Regulation size, 37 x 70 inches. Mouned on Harshorn Rollers. Special for Saturday.

$1.75 Reversible Terry Cloth for $1.00 Yard
Specially for livingroom curtains, 36-inch, very rich looking designs.

$2.98 Frilled Muslin Curtains at $1.98 Pair
Have pretty chintz borders, 2½ yards long. Specially for bedroom windows.

75c Curtain Marquisette, Specially Priced at 35c yard
Cross-bar design, 38-inch, extra good quality. Saturday only.

3 SPECIAL LINES OE DRESS VOILES ON SALE TOMORROW, A WIDE RANGE TO SELECT FROM, INCLUDING PLENTY OF BLACK AND WHITE DESIGNS, FOR, YARD - - - - 59c 65c 75c

85c CUMFY CUT LISLE THREAD VESTS, NO SLEEVES, SWISS RIB KNIT. SATURDAY RUSH SALE PRICE - - - - - - - - - 35c

35c BOYS' BLACK RIBBED HOSE, PR., 25c
Sizes 7 to 10. Very special price for Saturday.

50c PLAIN BEACH CLOTHS FOR, PER YARD 39c
36-inch, natural, jade blue and mauve.

A SPECIAL LINE OF ALL-OVER EMBROIDERY ON SALE AT, YARD $1.35

$2.25 EMBROIDERED SILK HOSE, PAIR $1.75
Self-color embroidered fronts. Shades are suede, brown and black. All sizes.

36-INCH NAVY PRINTED PERCALE, YARD 35c
Small neat designs. A quality worth 50c yard.

$1.00 FIBRE SILK HOSE, PAIR 75c
Perfect quality. Shades are brown and black only. Sizes 8½ to 10.

SPORT YARN AT 2 BALLS 25c
Plenty of shades to select from.

PRINTED PAISLEY FRENCH RATINES, YARD $1.35
3 designs to select from, including black and white, 38-inch.

NO MORE SOLDIERS

OTTAWA, July 13.—(Canadian Press). — Peremptory instructions have been issued by Hon. E. M. MacDonald, Acting Minister of National Defence, that no more soldiers are to be sent from any place in Canada to the Cape Breton strike area.

LAVOIE'S KNIT-TO-WEAR STORE
440 George Street

Children's Dresses, in Print and Chambray. Sizes 8-14, $1.50.

Children's Panty Dresses, in Chambray and Satine, $1.00 and $1.25.

Children's Rompers, in Khaki only, 98c.

Children's Athletic Suits, sizes 8-12 years, 95c.

Ladies' House Dresses in dark print; extra fine quality, with long sleeves. Sizes 38-42. $1.75 each.

Ladies' All-over Aprons, in fine print O.S. only, $1.50 each.

Ladies' Satine Dresses, trimmed with Chintz, and embroidered in contrasting colours. Sizes, medium to large, $2.25.

Society

Mr. J. P. Young, B.A., of the Belleville Collegiate staff was the guest this week of Mrs. McKeown and the Misses Walsh, 576 Charlotte street.

Rev. David and Mrs. McKee, 262 McoDnnell street, spent Thursday at Kawartha Park, the guests of Dr. and Mrs. Zimmerman.

Mr. William Lauchlan, of Airdrie, Scotland, had a pleasant journey across the Atlantic last week, on board the Saturnia. While in the city he will be the guest of Mr. and Mrs. A. Anderson.

The engagement is announced of Marjorie, younger daughter of the late Mr. and Mrs. James Eakins, of Toronto, to Mr. Keith G. Lech, elder son of Mr. and Mrs. K. G. Lech, of Peterboro, the marriage to take place early in August.—Globe.

Mr. and Mrs. William Commerford and son Joseph, of Buffalo, and Mr. and Mrs. Donald Byrne, of Rochester, N.Y., motored to this city and are spending a few days with Mr. and Mrs. Frank Fairen.

Mr. J. Packman of Detroit is visiting friends in the city.

Mr. Frank Lynch of Toledo, is spending a few days visiting friends here, and as he is an expert fisherman he is meeting with good success.

Rev. J. Raymond Clancy, C.S.C., has returned from Rochester, N.Y., and will spend the next ten days here with his parents, Mr. and Mrs. J. Clancy, Rubidge street.

Mr. and Mrs. McGill of Toronto, motored to the city on Wednesday to visit Dr. and Mrs. G. Macdougall Their daughter, Miss Margaret McGill, wil remain for some time as the guest of her aunt and uncle.

WEDDING BELLS

SADLER—WICKER

A very pretty wedding took place at the home of Mr. Wm. Hunter, 30 George street, on Friday, July 6th., when Viola Grace, daughter of Mr. E. A. Wicker, became the bride of Mr. John Sadler. The bride wearing a becoming gown of white satin with overdress of radium lace entered the drawing room on the arm of Mr. Wm. Hunter. She was attended by Miss Bertha Clare. The groom was supported by Mr. William Warman. After a short honeymoon on the farm and a motor trip to Toronto, the young couple will reside in this city.

AIR THE CLOSETS.

All closets should be aired when the rooms are aired, and the floors should be kept clean and dusted.

LOCALS

DR. T. P. McCULLOUGH,
Eye, Ear, Nose and Throat Specialist, 166 Brock St. Phone 36W. dtf

HAROLD DUNFORD'S AUTO LIVERY.
Call 224 for Taxi and Auto Service. New Seven-Passenger Studebaker in Service. 78d-199

ROBSON & PENROSE
Cartage and Express Service. Long distance hauling. Two phones 832J, 832W. 414-415 Dublin street. 26d 28 2879

SPECIAL DANCE
At Riverside Pavilion, Lakefield, on Friday evening, July 13. Music by Four Leaf Clover Orchestra. 2d-9-2946.

NOTICE
Mrs. Marie B. Hoyland wishes to announce that violin lessons will be given throughout the summer holidays. For terms apply Conservatory of Music. 'Phone 355. 3d 12 2801

SCUTTLED A BOAT.
A young boy was charged in private court with stealing a watch and sinking a motor launch.

NOTICE
The distribution of prizes in connection with the Sacred Heart Social will take place to-night at 7.30 on the church grounds. 1d 11 2983

DISORDERLY CONDUCT.
A Peterborough woman appeared in police court this morning before Magistrate O. A. Langley, charged with disorderly conduct. She was remanded until Monday.

MILLINERY CLEARANCE SALE.
50 Summer Hats, each $2.95. 25 Dark Hats, each $1.50. New Sport Felt Hats $2.50 to $5.00. Millinteria, formerly American Hat Store. 1d-11-2974

CAUGHT A BIG FISH
While fishing on the Canal near the Golf Links, Mrs. E. Holden, 482 Driscoll Terrace, caught a sixteen pound lunge, that measured 43 1-2 inches from tip to tip.

SATURDAY EXCURSION.
Knox Berean and Brotherhood Picnic to Gore's Landing will be held on Saturday, July 14th, by Steamer Stoney Lake, leaving George Street wharf at 1.30 p.m. Tickets 50c and 25c. 2d7 13 2909

ST. GEORGE'S SUNDAY SCHOOL EXCURSION.
to Gore's Landing. Steamer Stoney Lake leaves George Street Wharf at 8 a.m., Street Railway Wharf at 8.30, on Monday, July 16th, 1923. Orchestra. Adults 60c. 1d-11-2971

FISHERMEN
See the special exhibit of "Fish Pictures," in the windows of THE ROY STUDIO. If you have some of your own taking, send us the films for printing and enlarging. "It's our business we know how." THE ROY STUDIO, 140 1-2 Hunter street. 3d 12 2966

TWO SMALL FIRES
At 11.52 yesterday forenoon a fire was caused at 681 Stewart street by a defective coal oil stove. Small damage resulted.

At 11.25 last night a transformer at the corner of Dalhousie and George streets caught fire. Three extinguishers were used to quench the flames.

FOWLER'S FOR BETTER VISION
No better equipped Optical Parlor in Canada. 17 years in business in this city. 40,000 satisfied Patrons That is our guarantee. Quality considered, our prices are as reasonable as anywhere in Canada.
A. A. FOWLER, Phm. B., Toronto University. Eyesight Specialist. 373 George street, next to Woolworths. tf

WE HAVE BARGAINS
in Used Typewriters and Supplies. Good Empires, worth $30, for $20.00 One Monarch, good condition, $35 One Oliver, No. 5, A1 .....$35 Carbon papers and ribbons at bargains. A few Phonographs left. One Sonora, very good ...$35 cash One Edison and 27 Records $25 cash Public Stenography Service.
Nelson's Typewriter Co., 332½ George.

SPECIAL PRICES FOR 1 WEEK
In Trunks, Club Bags, Suit Cases, etc. Our stock is most complete with everything in leather, and all requirements for the travelling public can be supplied. Mail and telephone orders receive our most prompt and careful attention. Baggage of all kinds repaired on short notice. Goods called for and delivered. Business phone 1376J. Residence phone 1708J. 182 Simcoe street. W. H. Roberts, Pony at the door. 6d12 2938

ORGAN SNAPS.
Two piano-cased Organs in good condition at very low prices for Saturday. Easy terms.
* * *
SEWING MACHINE.
One White Rotary Sewing Machine, used a short time, for only $78.00. Easy payments.
* * *
Blue Amberol Records — Hundreds to choose from. 2 for 75c. All Columbia Records, regular value 75c; selling now at 49c.
GREENE MUSIC STORE, 2d 12 Charlotte St.

OBITUARY

DOROTHY DUNBAR

The death occurred this morning of Dorothy Lang Dunbar, youngest daughter of Mr. and Mrs. Norman Dunbar, 179 Aylmer street, at the age of two months. Interment will take place in Little Lake Cemetery on Saturday, at two o'clock.

Renew Your Subscription

The Correct Time All the Time

You know that you have the correct time when you are carrying a Warne Watch.

Warne Bros.
DIAMOND HALL
349 George Street

MISSING SINCE THURSDAY NOON

Walter J. Chambers, Employee of Quaker Oats Being Sought by Friends

Walter J. Chambers, 155 Dublin street disappeared yesterday afternoon between 12.15 and 1 o'clock and no trace of him has yet been found.

Chambers was employed at the Quaker Oats Company's plant, and left there to go to dinner at 11.30. After dinner he left his home ostensibly to go to work at 12.15. He never reached the factory.

The police have made enquiries and have followed several tracks without result, except that they have ascertained that Chambers was last seen on the London street dam.

Friends of the missing man believe that he will return possibly to-night.

MILLION DOLLARS LOST IN A STORM

MONTE VIDEO, July 13.—(Canadian Press).—Three days of storm and flood have wrought damage to the city and harbor of Monte Video, estimated at one million dollars, and have been responsible for the loss of at least five lives by drowning.

Up to last night the British freighter Trefuis, reported aground off the Uruguayan coast, had not been located by the authorities.

It is feared that the steamers Rugia, Tuscany and Montforland were also driven aground in the storm.

CHAUTAUQUA ANNOUNCEMENT

Here Week August 2nd—List of Entertainers is Said to Be Finest Yet.

While the presentation of the Chautauqua in Peterborough has never been a financial success to the committee yet there have been so many people, who would regret losing the opportunity of hearing the different programs that it has been arranged for their appearance again in Peterobrough in August and it is hoped on account of the excellence of the talent taking part this year, the citizens will appreciate the efforts of the committee to such an extent as to make it self supporting.

The irrepressible, laughable comedy-success. "Cappy Ricks;" premier musical companies, including the Montague Light Opera Singers featuring "Gretchen of Holland," lectures by such headliners as Judge George D. Alden; unique children's entertainments; John B. Ratto, clever impersonator-entertainer; these are among the many high-grade attractions which will appear here at the big 1923 Dominion Redpath Chautauqua which opens Thursday August 2nd and continues for six days.

The Metropolitan Orchestra, widely-known concert artists, will launch the Chautauqua on the first afternoon with a popular concert. Following a prelude by this Company on the first night, John B. Ratto, clever impersonator and entertainer, will present a series of interesting characters in "make-up", along with clever jests, fun and bits of wisdom.

The ever-popular Glen Wells Company, on the second afternoon, will present a complete three-act play, "Atonement," written especially for them by Herbert Thomas, eminent English playwright.

On the second night the Wells Company will give a prelude of popular musical numbers and miscellaneous readings, following which, Judge George D. Alden, eminent jurist and lecturer, will deliver his great address. "The Needs of the Hour."

COMMENT UNNECESSARY.

SYDNEY, N.S., July 13 (Canadian Press). — "Just at present I am endeavouring to assist in the adjustment of the trouble here, and feel that any comment on Mr. Murdock's telegram is unnecessary," was Premier Armstrong's comment this morning when shown the despatch in which the Hon. James Murdock, Minister of Labour, criticised the part played by the Premier and the Provincial Secretary, the Hon. D. A. Cameron, in the present strike situation.

LATE WANT ADS.

BABY CARRIAGE, SMALL SIZE, wicker. 134 Stanley avenue. 134-13-3816.

MINNOWS, CRAWFISH, GALLINIPERS, dew worms and bait of all kinds, at reasonable prices, for sale. 571 Reid street, Peterborough. J. F. Airriess, Bait License 3257. 6d-16-3817.

BOX STOVE, READING LAMP, MANdolin, dishes, table, pictures, a few other things. Apply 607 Chamberlen street. 2d-12-3818.

HAP HARRISON IN THE LINE-UP

Big Fellow to Play for Petes Against Belleville Tomorrow.

To-morrow's game with Belleville has the fans all excited, and the biggest crowd of the year will be in the stands when Heckman shoots the first ball over at 3 o'clock.

The Petes will be at full strength for the battle, all the outfit, including Hap Harrison, being ready for the fray.

The big fellow will be in the batting order to-morrow for the first time this season against Belleville.

It is expected that Lefty Williams will pitch for the first-half winners.

IF A MAN IS RIGHT.

If a man is right he can afford to go ahead full steam. To be right means mainly to be in tune with destiny, and willing to carry on. It does not necessarily mean to be agreeable, nor to be agreed with nor to be popular; but it does mean to be useful in the purpose which destiny is trying to achieve.

If a man is right he need not fear about standing alone. He is not alone. If he seems to be, it is only a test of his mettle and sincerity. Every idea that is right has many silent adherents. Raise your voice and you will hear them coming. Destiny is kind; it never asks a human being to do anything alone.

Dr. Goodwin
Chiropractor
Palmer Graduate
106-108 Barrie Building
Lady Attendant 'Phone 431
Hours 10-12 a.m., 2-4 and 7-8 p.m.
Office closed Tues. evening and Thurs. afternoon and evening.

J. JAMES
Fish and Chip Store
193 Charlotte St. Phone 1972
Fresh White Fish
SALMON TROUT and HALIBUT 4d13

LAKEFIELD—STONEY LAKE STEAMERS
Will leave Lakefield for the Lake on arrival of Morning, Noon, and Evening G.T.R. Train, which leaves Peterborough at 8.30 a.m., 12.25 noon, and 5.40 p.m. Steamers will leave Stoney Lake to connect with Morning and Afternoon Trains for Peterborough.
For Excursion Rates, Information, etc., 'phone 548, or write
F. G. YOUNG, Manager.
434 Park Street - Peterborough

2 lb. SEEDLESS RAISINS 25c
A Special Purchase of Fifty Boxes (1,250 lbs.) Choice Seedless Raisins enables us to Sell them at this Exceptionally Low Price.
Buy a Quantity NOW!

TIGER SALMON
Tall tins .....2 for 45c
Small tins .....2 for 25c
3 cans Corn 29c
3 cans Peas 29c
Large family size "Aylmer" Beans. Regular 20c each, 2 for 29c
3 pkgs. Quaker Corn Flakes, new flakes in waxed pkg., 25c
Creamery Butter, lb. 31c

"CHELSEA" TEA, OUR OWN BLEND, 65c
With each lb. purchase we give one Eddy's Fibre Tea Stand FREE.

FRY'S COCOA
By buying this popular brand Cocoa in large quantities we are able to sell it at, tin 21c
Baker's Bulk Cocoa, guaranteed no hulls and containing fully 27% cocoa fat .....2 lbs. for 25c
Family size Clark's Pork and Beans 23c
"Salada" Green and Mixed Tea, lb. 63c
"Salada" Black Tea, lb. 69c
Zinc Rings, doz. 20c
Rubber Rings .....2 doz. 15c
Quart bottle "National" Catsup..... 21c
6 Heinz Dill Pickles 25c
Bulk Sour or Mustard Pickles, qt..... 35c

60 Hunter St. E. | Boyle's CASH & CARRY GROCERY. | 168 Charlotte Street

Economy is the Easy Chair of Old Age
Cherries! Cherries!!
Shipments Arriving Daily

BLUEBERRIES
Fresh Daily, Quart 30c
STRAWBERRIES
Crop about done. Act quick if you want them.
RASPBERRIES
Some offered To-day. Expect to have Supply To-morrow.
GREEN VEGETABLES
Carrots, Beets, Green Peas, Butter Beans, Cabbage, Cauliflower, &c.
SALADA TEA
Mixed or Green Only, at the Old Price of 65c lb.
RIPE TOMATOES
Lettuce, Green Onions, Ripe Bananas, Sweet Oranges, Juicy Lemons, Grapefruit, Ripe Pears, &c., &c.
IN THE MEAT MARKET:
Chuck Roast Beef, lb. 14c
Stewing Veal, lb. 10c
Hamburg Steak, 2lb. 25c
Sausage, Spare Ribs, Tenderloin, and all Small Meats.
Also all Cooked Meats Machine-sliced.
Breakfast Bacon, Machine-sliced per lb. 35c

FITZPATRICK & GERAGHTY
Charlotte and Park / Rubidge & Dalhousie
Phones 481-2111 / Phones 492-2110

LAST CALL FOR THESE BARGAINS

XXX Blended Cider Vinegar. Regular 40c, for 27c
Special Blend Black Tea. Regular 80c, for, per lb. .....62c or .....5 lbs. $2.75
Large Size Fruit Gems. A limited quantity. Regular $1.75, for $1.25
All Laundry Soaps, while they last .....10 for 67c
Castile, 1-lb. bar. Regular 20c, for 15c
Matches. Regular 35c, for 29c
Tanglefoot. Regular 3 for 25c, for .....10 for 25c
Green Tea Siftings. Regular 40c, for 29c
Salada Tea, green and black. Regular 75c, for 65c
Red Rose Tea, green only. Regular 65c, for 55c
Lipton's Tea, green and black. Regular 75c, for 55c
Spring Clothes Pins. Regular 10c doz., for .....4 doz. 25c

UNITED Farmers' Co-Operative Store
176 SIMCOE STREET

Its Confidence that Does It.
A Pile of Pails FREE
150 ten quart Galvanized Iron Pails, splendid quality, heavy weight iron, regular selling price 50c.
One Pail given FREE with every purchase of $1.65 Worth of P. & G. or Gold Soap and Ivory Soap Flakes.
LOOK: *18 bars P. & G. or Gold or assorted, Soap, 2 pkgs. Ivory Flakes and 1 Galvanized Iron Pail (FREE) all for* - - - - - - - - - $1.65

CHERRIES
RICHMOND RED CHERRIES, LARGE AND MEATY, 11-QUART BASKET 85c
BLACK SWEETS 6-QUART BASKET $1.00
WHITE SWEETS 6-QUART BASKET 85c
STRAWBERRIES AT CURRENT PRICES.

VEGETABLES AND FRUIT
Home-grown Cabbage, solid heads 20c
Home-grown Carrots, 3 Bunches, 25c
Home-grown Beets, 3 Bunches, 15c
Home-grown Peas, 2 Quarts 25c
Swiss Chard, Bunch 10c
Tomatoes, lb. 30c
Cucumbers, each .. 20c, 25c
New Potatoes, peck 90c
Lettuce, Head 5c
Oranges, Dozen ... 20c, 35c, 60c
Grapefruit, each 10c
Lemons, Dozen 40c
Cantaloupes each 25c
Bananas, lb. 13c
Huckleberries, Lowest Prices.

CEREALS
Shredded Wheat, ... 2 Pkgs. 25c
Puffed Wheat..... 2 Pkgs. 25c
Puffed Rice ..... 2 Pkgs. 35c
Rolled Oats 10lb. 39c
Wheatlets 4lb. 25c
Sugar Crisp, Pkg. 11c
Quaker Corn Flakes, Pkg..... 11c

MEATS
Gunn's Pressed Tongue, lb. .45c
Gunn's Virginia Ham, lb. 70c
Gunn's Sandwich Ham, lb., 55c
Gunn's Breakfast Bacon, lb. 35c
Gunn's Cased Back, lb. 60c
Ingersoll Breakfast Bacon, per lb. 50c

CHEESE
New Cheese, lb. 25c
Kraft Cheese, lb. 40c
Royal Crown Cream Loaf, per lb. 40c
Ingersoll Cream Cheese, Pkg. 15c and 25c

SUNDRIES
Matches (400's) ..... 3 Pkgs. 25c
Nu-Jell ..... 3 Pkgs. 25c
Walnuts, Halves, lb. 40c
Fine Cocoanut, lb. 25c
Cabbage Plants, Bunch 10c

PORTER S. WHITE CO.
334 GEORGE STREET. - - PHONE 1960

"THE NINETY AND NINE"
Ramsay Morris' Famous Play
"The Leather Pushers" Round 4 | "Golf" as played by Gene Sarazen
CAPITOL - TO-NIGHT

The Evening Examiner

PROBABILITIES.
Light to moderate winds; mostly fair and warm; thunderstorms in a few localities during the night and to-morrow.

VOL. LIII., No. 11 PETERBOROUGH, SATURDAY, JULY 14, 1923 PRICE THREE CENTS

Lawn Fete and Supper on St. Vincent's Orphanage Grounds, Tuesday, July 17th

In Aid of the Orphans—Band in Attendance—Musical Program—Soft Drinks, Ice Cream, Fish Pond, etc. Admission and Supper: Adults 35c, Children 20 c

ALLIES WOULD WELCOME HELP FROM AMERICA

Unofficial Sources Profess To Have Information On The Subject Press Comment

WANT A CHAIRMAN

LONDON, July 14. — (Canadian Press).—In the multifarious newspaper discussions respecting the drafting of British reply to German reparation's note and whether France will co-operate therein refernce to a possible United States participation is in a suggested commission for appraising Germany's capacity to pay, continue frequent.

Unofficial sources profess to have certain amount of information on the subject. Diplomatic correspondent of the Daily Telegraph for instance says that in order to overcome jurisdictional objections which might otherwise be expected from Paris. It is proposed that the commission shall operate within the frame work of the Versailles Treaty by acting as a committee to reparations commission. It is said that all Allies would welcome on the committee, preferably in the chair, an eminent American jurist such as William Howard Taft or Elisu Root. The writer, however, is confident that United States participations would be withheld if discussion of Allied debts were on the committees agenda.

Assertions that Premier Beldwin's statement has created discussion in Conservative party and that the die-hard section is breaking away from the government does not receive general support from the Press.

The Daily Mail still maintains its attitude of hostility towards Mr. Baldwin's statement which it repeats today, is halting, indecisive and leads nowhere.

MONEY EXHAUSTION MAY END STRIKES

SYDNEY, Nova Scotia, July 14.—Canadian Press).— Outstanding developments in strike situation yesterday were as follows:

Two trains of coal were hauled from bank at No 2 colliery, New Aberdeen, to Sydney, the first meeting a fusillade of rocks from the strikers, as it passed through Dominion, and second moving through guard lines of mounted troops as it ran through area of earlier disorder.

Premier Armstrong concluded his conference with representatives of steel workers union and representatives of British Empire Steel Corporation, and his offer to prepare and submit plan that will improve internal management of steel plant, protect rights of men, and secure more harmony between them and company and better service, brought from Union Executive a promise to give such plan its serious consideration.

Committee representative of large body of non-union employees of steel plant waited upon Premier Armstrong and gave assurance of their desire to continue steadily at work if protection is guaranteed them.

Exhaustion of money and supplies particularly among large numbers of miners who are without savings or reserve stocks of necessaries and are drawing no strike allowance, must soon become powerful factor in case but until that stage is reached the situation may drag along much as it is.

PETERBORO EXHIBITION PRIZE LISTS ARE OFF

The printed prize lists for the Peterboro Industrial Exhibition are off the presses and are being distributed in the usual way by mail. Farmers and city people who may be interested in this year's exhibition as prospective competitors may obtain copies of the prize lists at Mr. R. Denne's store or at Jerdan Brothers' floral shop.

G.W.V.A. DECORATION DAY.

THE ANNUAL DECORATION DAY OF THE G.W.V.A. WILL BE HELD AT ST. PETER'S CEMETERY, SUNDAY, JULY 15TH. ALL MEMBERS OF THE G.W.V.A. AND EX-SERVICE MEN ARE CORDIALLY INVITED TO ATTEND THIS CEREMONY. FALL IN AT THE G.W.V.A. AT 2 P.M. 1d12 2994

Water Consumption Is on the Increase

Water consumption in the city while not as large as last year, is gradually increasing as the heat grows more intense.

There are certain rules made by the city governing the use of water and the observance of these will facilitate the work at the pump house and filteration plant. These regulations allow nine hours every day for the watering of lawns, and these comprise the most suitable periods of the day. From 4 p.m. to 9 p.m. and from 5 a.m. to 9 a.m. are the hours set apart for watering lawns and gardens. It is considered that no hardship is imposed by these limitations, and citizens are expected to observe them.

NEW PARK FOR THE CITIZENS

Restful Retreat Created at the Site of New Filtration Plant.

Beautiful shade trees, rolling green lawns, pretty terraces and interesting environment mark the new park which has been laid out for the citizens of Peterborough under the direction of Ross L. Dobbin, Waterworks superintendent. Very few have yet discovered this restful retreat, which is part of the property of the filteration plant, and parallels the river as far north as the pumping station.

Several men are busy every day watering the lawns, sodding new sections, and generally beautifying this park. In its present condition it makes a perfect camping place for an afternoon's quietness for older people or a wholesome romp for the children. It is free, open twenty-four hours a day, has a pretty picket fence to keep children off the road, and is only a short walk from the end of the car line.

An additional attraction to citizens who are interested in the progress of the city is its proximity to the filteration plant. This plant gives water purity which is second to none in the country, and well repays an inspection. Any citizen is invited to visit the plant at any hour of the day or night, and he will be courteously shown the intricate process of making the dirty river water pure and wholesome. An hour of any man's time would be well spent in seeing the difference between this water where it enters the filter and samples taken after filteration.

City Well Protested.

Several tests are taekn daily at four widely scattered points in the city. These are analysed in the laboratory and the results noted in a record book. The attendant will explain the process of purification to visitors.

The water is stored in huge underground cisterns, and over these cisterns there have been built beautiful sodded terraces, and these formed the genesis of what has grown under Mr. Ross' ministrations into a pretty park.

The gateway is always open to automobiles, and for those who walk from the end of the car line there is a smaller gateway giving access directly to the best spot for partaking of a picnic lunch. A giant elm spreads its shade over a corner of the larger terrace, and an apple tree not far away is laden with green apples, which give promise of improving as the summer progresses.

Any citizen who wants a pleasant place to picnic, or is interested in the processes which make Peterborough's water supply among the best in the province, should accept Mr. Dobbin's invitation to the city's new park.

SILVER PLATE FOR RETIRING OFFICER

Col. McPherson Was The Guest of the Rangers at Mess Dinner

Colonel A. W. McPherson, M. D., who has retired from the command of the Peterboro Rangers was the guest of the officers of the regiment at dinner in their quarters at the Armouries on Thursday Evening. Captain Winterbottom, president of the mess was chairman, and Colonel J. W. Miller, presented Colonel McPherson with a beautiful silver tray on behalf of the officers and as a remembrance of their associations together in service.

Col. Miller recalled the old days of the regiment when Dr. McPherson was promoted from a sergeancy and as a commissioned officer materially helped in maintaining the efficiency of the regiment.

Dr. McPherson acknowledged the gift of the officers, and wished the Rangers every success under their new commanding officer, Lieut. Colonel Bradburn.

THE JAPANESE TO TAKE OVER FOREIGN FIELD

Protestant Church Organizations Will Be Taken Over by the Japs in a Short Time.

ONLY A BEGINNING

TOKIO, July 14.—(United Press) — Christian Japanese are preparing to take charge of Protestant church organization hitherto conducted by foreign missionaries.

Native Episcopal Bishops have supplemented the American and English Bishops, who formerly were in charge of the districts of Tokio and Osaka the largest church districts of the Empire. This is believed here to be only the beginning and it is expected that Japanese members will soon eb at the head of many other religious enterprises formerly conducted by foreigners. Foreign missions and missionaries will continue to operate, but more and more control will be placed in the hands of the natives.

The Japanese are doing in the Christian religion, what they have done and are doing in banking, newspaper making, steamships and all forms of business. That is, they send Japanese to foreign countries to become experts in various fields and bring foreign experts as teachers to Japan.

The Japanese feel that they have learned all that the foreigners can teach them about running steamships, making newspapers conducting banks or organizing Christian churche, they can take control themselves.

FARMER DRAGGED AT TEAM'S HEELS

Thrown From Mower When The Horses Took Fright—Douro Farmer's Narrow Call

Run over by a mower from which he was thrown by a sudden plunge of his startled team, and dragged about the field as they milled around in their flight, John McMurray, a farmer living on the second concession of Douro about a mile from Warsaw, escaped death as by a miracle on Friday afternoon.

He was turning his horses while cutting hay when they bolted suddenly at something which it was thought might have been a ground hog. Mr. McMurray hadn't a chanec to control them, and they dashed across the field after hurling him from the seat. It all happened so quickly that very little of the details were realized by Mr. McMurray himself. Some of his injuries and the fact that he was rendered unconscious at once, indicate that the mower passed over him.

He was dragged a long distance and his body was bruised literally from head to foot, with rather deep gashes down one side from arm to hip. The machine was badly damaged, but the horses were unhurt.

Mr. McMurray is reported to have regained consciousness lying in the field, but just how long he lay there could not be estimated.

AN ASSUALT CASE DISMISSED TODAY

In Police Court, this morning, before Magistrate O. A. Langley, George Richmond was charged with assaulting George Moncrief and his wife, Sadie Moncrief. George Mon-Moncrief laid the information and conducted his own case. F. J. O'Brien appeared for the defendant. Both charges were dismissed without costs. George Moncrief went into the stand first and told his version of the incident, assisted by questions from Magistrate Langley. He alleged that on July 9, he and his wife sitting on thier verandah when they saw Richmond on his verandah and called him over. Richmond, the witness said, had been telling stories about him, and he wanted an explanation. The conversation grew heated, and Richmond invited the complainant out into the road to fight. Complainant would not go, and Richmond struck him in the face with his fist. He was making another blow when he struck Mrs. Moncrief's arm, which turned black because of the bruise. The assailant then ran away.

SCHOOL OF SHARKS MADE A RAID CONEY ISLAND BEACH

Hundreds of Bathers Driven to Shore in a Panic —Guards Saw the Sharks

NEW YORK, July 14.—(Canadian Press).—The cry of "sharks," started by a small boy, and taken up by hundreds on Coney Island board walk, threw thousands of bathers into a panic late yesterday afternoon.

The bathers looked seaward, and there, just outside the outer life lines, they say they saw the fins of a school of twenty sharks cutting the water. A general scramble for the beach followed. Women picked up their children and scurried for the shore. People knocked each other down in their flight and women and children screamed in fear.

Ten women, rendered helpless from fright, hung feebly to the life-lines, and four of them were partly overcome and were restored by artifical respiration when life-guards had taken them ashore.

According to the life-guards, the school numbered about twenty fish, most of which were of the variety known as sand sharks, and which weighed about 250 pounds each. With them, the guards say, were some larger sharks of the man-eating variety.

Would Complete Trent Canal

What can be done to again place this city in the forward march of progress?

The completion of the Trent Canal would be of great advantage to the City of Peterborough, but, to this suggestion, the dry-rot brain of the excuse-finder will immediately suggest that it cannot be done. Canada owes too much money as a result of the war to complete such an undertaking.

The fact is that Canada already has a capital investment in the Trent Canal down to date of $18,654,195, and it would take a little more than a million and a half dollars to complete it. The Trent Canal in its uncompleted state is like a farm without a barn; it is like a warehouse without doors or windows; it is like a factory equipped with machinery with any motive power, none of which can be utilized to profitable advantage until completed—and until completed the idle capital already expended, represents wilful waste. The eighteen million dollars already expended on Trent Canal represents a yearly loss of one million dollars in interest alone. It surely would be good business to spend two million dollars if necessary, and have the canal completed so that it will become an artery of commerce leading from the Great Lakes to our Ocean Ports.

This artery of commerce would be 250 miles shorter than any other route and would furnish cheaper transportation than any of the present routes. Facts and figures supporting this statement can be furnished to anyone who wants them.

The Quaker Oats Co., after a careful survey of the various points in the Province of Ontario decided 20 years ago to locate in Peterborough, and were then assured that active steps would be taken for the completion of the Trent Canal, and upon the faith of the representations that were made to representatives of the Quaker Oats Co., they did locate in Peterborough.

About a month ago when Mr. Robert Stuart, of the Quaker Oats Co., was here, he stated that if the Trent Canal were completed "OUR OWN COMPANY WOULD BE PREPARED TO BUILD A TERMINAL ELEVATOR UPON THE GEORGIAN BAY NEAR THE ENTRANCE TO THE CANAL, AND WOULD PUT ON A FLEET OF BARGES FOR THE CARRYING OF GRAIN FROM GEORGIAN BAY TO PETERBOROUGH, AND TO CARRY THE FINISHED PRODUCTS FROM PETERBOROUGH TO MONTREAL."

The establishment of this fleet of barges upon the Trent Canal would not only stimulate industrial activity in Peterborough, but would be a strong inducement to other manufacturers to locate here, BECAUSE CHEAPER TRANSPORTATION WOULD THEREBY BE FURNISHED NOT ONLY ON OUT-GOING BUT ON IN-COMING FREIGHT.

It is needless to say that Mr. Staurts interview passed by without any notice whatever being taken of it, by either the City Council or the Chamber of Commerce.

The City Council spent $300 to send some one to the New York Motor Show to bring tourists up the Trent Waterway to its dead end, and to lead them back again with the impression that the Trent Waterway is incomplete, and is no use as a commercial undertaking, as no one knows when it will be completed, because it has already been 86 years in being built thus far. As these tourists return through Peterborough from the dead end of the Trent Canal at the Severn River they say "No wonder Peterborough is lagging behind because its representative citizens are taking no interest whatever in the completion of this splendid waterway, that has such a potential value."

Fifty-eight million bushels of grain were carried from the Great Lakes down the St. Lawrence last year to our ocean ports. Had the Trent Canal been completed a large percentage of this grain would have come by way of Peterborough, and would have been ground in transit, and a great deal of employment would have been given to workmen at every step. From a milling view point, there is no reason why the City of Peterborough should not be the Minneapolis of Ontario.

When, may it be asked, will the Peterborough Chamber of Commerce put the Trent Canal on its agenda or the City Council place it on its order of business?

R. R. HALL.

Peterborough, July 14, 1923.

ENQUIRIES FOR A MISSING WOMAN

Relative Named M. Jones Said To Live In Peterboro

Chief of Police Newhall has been in receipt lately of inquiries regarding one Bessie Connolly, formerly in the employ of Fraiser, Brace and Co., 83 Craig street west, Montreal, who was supposed to have died in New York in 1919. At the time of the woman's death there was some question of identity, but the Montreal firm identified the body as that of their former employee, Bessie Connolly.

Recently a life insurance company in New York city was presented with a death claim, which stated that the supposed Bessie Connolly was none other than one Maggie Casey. The insurance company is now trying to discover any facts with regard to the deceased. Bessie Connolly was said by her former employers to have a sister or some relative by the name of M. Jones, in Peterboro. Maggie Casey was supposed to have a sister [illegible] West and the insurance people are trying to clear up the case.

PETERBORO WILL GO TO BRANTFORD

TORONTO, July 14.—In the Ontario Cup Draw here to-day, Peterboro was picked to meet Brantford at Brantford.

NAVAL TREATY TERMS ARE BEING FULFILLED

WASHINGTON, July 14.—(Canadian Press).—Definite steps towards fulfilling terms of naval limitation treaty, now ratified by all powers, were taken to-day, by Secretary Denby when he called meeting of naval Council to arrange details of scrapping battleships abandoned under the limitation program.

PETERBORO IS NOT DECADENT STATES CLERK

Points Out That the Assessor's Returns Show An Increase, Not a Decrease.

OTHER FIGURES

City Clerk S. R. Armstrong has the following to say regarding the growth of the city:

"Many years ago a member of the Canadian Government while in England negotiating a loan referred in terms somewhat glowing to the financial and business position of the Dominion. After returning he took an opposite view, and when he was charge with being inconsistent he said that in England he "turned the other side of the shield." Some facts may give one impression while all the facts may modify that impression.

The assessor's return showed the population of Peterborough in 1915 to be 20,653 and his last return, which was that of 1922, showed an increase of 952, which is not a decrease but an increase, whether a gratifying one or not.

In the last Dominion census decade nearly every township in this county had a decrease of population, except North Monaghan, and North Monaghan had an increase of 1085. That growth was not in the farming community; it was practically although not municipally an increase in the urban population of Peterborough. If the increase in population within the city and in the immediate suburbs in North Monaghan are counted together they will show an increase in actual population greater than twelve other cities of Ontario. One city and a number of towns in the Province had an actual decrease in population in that time, including one that had a decrease of 1208 or 17 per cent.

There was an influx of United States capital into Canada in the ten years. Six branches of United State industries were established in Peterborough alone during that time, three time as many as during the whole previous history of the city.

This city, with these and other additions which it had to its industries would have had a much larger increase in population but for one fact, and that is that the largest industry in the city has not yet got back to employing as large a number as it did previous to the war. It has more employed now than when the census was taken in 1921 and is forging ahead. The large difference in the number employed in that industry makes quite a difference to the population, and yet in spite of that, there has been an increase."

TORONTO TO GUARD PEOPLE FROM COLD

Board of Control Authorized to Purchase Coal Supply to Guard Against Shortage.

TORONTO July 14.— (Canadian Press).— Civic authorities are not going to be caught napping if rumored strike troubles should precipitate coal shortage similar to that of last winter One of final acts of city council yesterday's provation sitting was adoption of following motion authorizing board of control to take steps to meet any emergency.

"Resolved, that Board of Control be, and are hereby, authorized to purchase any quantity of coal, which in their opinion may be deemed necessary to obtain from time to time in order to make reasonable provision to effectively guard against possible fuel shortage and to dispose of such coal to citizens

MONTHLY MEETING OF GEORGE STREET W.M.S.

The monthly meeting of George Street W.M.S. was held at the home of Mrs. Jas. Kendry on Tuesday, July 10th, the President, Mrs. S. R. Armstrong in the chair.

There was a good attendance and much interest shown. Besides the regular business, a delightful talk was given by Mrs. E. E. Harvey and solos by Mrs. Curven and Mrs. Middleton. The Bible lesson was read by the President and prayers offered by Mrs. Stubbs and Mrs. Coon.

The next regular meeting will be held at the home of Mrs. Andrew Allison and will take the form of a temperance meeting lead by Mrs. A. E. Micks.

All of us brag about how bad we were before we grew up.

THE SUMMER VISITORS AT CHEMONG PARK ARE HAVING GOOD SEASON

Dr. C. C. Cragg has Opened an Office

A new comer to the medical fraternity of the city is Dr. C. C. Cragg, eye, ear, nose and throat specialist. Dr. Cragg has taken over the office formerly occupied by Dr. F. C. Neal at the Corner of Charlotte and Rubige streets. Dr. Cragg formerly practiced in the west, but for some time past, has been on the continent taking special studies in London, Vienna and Budapest.

Dr. Cragg is not altogether a stranger to Peterboro having spent some of his youth here and attended the local schools. He is very much impressed with the city and its many advantages Dr. Cragg has lived in the West where towns and cities have been afflicted by boom periods and he knows what it means for a city like Peterboro that enjoys continued expension and prosperity without the reactions that inevitably follow a boom.

NEW MATERIAL TO STOP DUST

Calcium Chlorine Being Used on Water Street North and is Working Out Fine.

How many people passing over the River Road lately have noticed that there is no dust on a strip extending past the filteration plant, despite the welcome relief from street oil?

A new substance is being tried out on that part of the road, one of the dustiest in the environs of Peterborough, and is apparently proving very successful. Calcium chloride, a white, flaky substance, which would suggest a washing compound to the housewife, is scattered over the roadway. Although perfectly dry when taken from the storage sacks, this substance collects moisture from the air, and very soon settles the dust on the roadway. When a flake is held on the hand for a few seconds a bead of moisture appears.

The stretch of road running past the filteration plant was treated about a month ago, yet, scarcely a wisp of dust was raised by cars passing over the road to-day. The substance is odorless, invisible, and clean—three virtues which do not appertain to road oil. This test is being made by the city, presumably with the idea of substituting the calcium chloride if it proves efficient. Two applications, it is claimed, will last through the season.

PRIZEWINNERS

The following held the winning numbers at the distribution of prizes in connection with the Sacred Heart Social.

1—No. 1617, Gold Watch, F. Doherty, R.R. 8, Otonabee.

2—No. 362, 1 cwt. Cream of the West Flour, Mrs. Jas. Finn, 512 Chamberlain Street.

3—No 3337, Big Ben Alarm Clock.

4.—No. 1577 Pair pure Wool Blankets. H. Gould, 220 Perry street.

4.—No. 1517, Pair Pure Wool Blankets. H. Gould, 220 Perry street.

5.—No. 4638, Fountain Pen. Fred L. Roy, 140 1-2 Hunter street.

6.—No. 2505, $10.00 in Gold. Jack Mickler, 41 Tyndall Avenue, Toronto.

7—No. 1621, $5.00 in Gold. Mary Doherty, R.R. 8, Otonabee.

8— No. 3230, Parlour Table Lamp. Miss Mona Sullivan, 11 Park street.

9.— No. 3983, Umbrella, Miss Margaret McMartin, R.R. 11.

10. No. 2070, Fancy Cushion Mrs. Goulah, 493 Chamberlin street No. 323, Cake made by Domestic Science Class of Sacred Heart School. Won by Mrs. Jones, 459 Chamberdin st. No. 487, Parlour Table Lamp. Won by Mr. John Corkery, sr., 487 Gilmour street.

Gather O'Brien and the congregation of the Sacred Heart parish wish to express their gratitude for and appreciation of the generous patronage of the public on the occasion of the Annual Social.

Special mention is also made of the excellent programme rendered by the Melody Band and the efficient service of the Street Railway.

SAW-MILL MEN WANTED FOR MONDAY MORNING. APPLY ALFRED McDONALD LUMBER COMPANY, LTD. 1d12 2993

Fishing Reports Are Meagre But There Are Many Fish Rumours in the Air—Starting a Zoo

NEW COTTAGES UP

The Summer Colony at Chemong Park is in a florishing condition this year. The majority of the cottages are occupied. The Park's total of nearly a hundred and fifty summer homes has probably only about seven or eight empty cottages. There are good crowds every night at the Pavilion, where the Parkdale Serenade Orchestra, with four players from Toronto and one from Buffalo, provides excellent music. Fishing reports are meagre, but there is a rumour in the air of a twenty-eight pound lunge gathered from the Lake this year A couple of miles farther up, the catch is said to be good.

Mr. Pete Gettas, at the Pavilion, is adding to his menagerie. A small red calf, that little Billy Ingram says must look like its father, because he can't see any resemblance to its auburn coat, is the latest addition to his collection, which includes an owl in a large cage, a small while goat, and a dozen of more pheasant chicks.

The pheasants were hatched out by a motherly hen from Government supplied eggs, and the owl proved the undoing of the Pavilion's pet crow, which pined away and died after the bird of wisdom had been placed in the screened-off portion of the crows' cage.

Of the new cottages built this year, and occupied now by their owners, the list includes that of W. J. Oke James Skinner, R. H. Hunter, G Macdonald of the Quaker Oats, A. Robinson of the DeLaval Company, anad Wm. B. Warne, of the Warne Drug Company.

F. C. Hungerford, manager of the Woolworth Company, has purchased and is occupying the cottage on the lower level recently owned by Mr. G. H. Popham.

Mr. and Mrs. Kerr of Toronto are in the Hopwood cottage this year.

Mr. and Mrs. Redman of Toronto have opened their summer home at the Park.

At "The Hamilton", Mr. Harry Wolff's cottage, are Mr. and Mrs. Richard Desbecker and Miss Maud Wolff of Buffalo, N. Y.

Mr. and Mrs. A. P. MacLean, and family of Winnipeg are with Mrs. MacLean's parents, Mr. and Mrs. Robert Hall, in Mr. C. McClelland's cottage.

Commandant and Mrs McElhiney of Toronto are summering at the Park.

Mrs. M. Daley and Miss Croft are at Mrs. Pope's home.

Mr. and Mrs. Geo. Daley of Toronto have been visiting them for the past fortnight.

Mr. and Mrs. J. J. Bennett and Mr. and Mrs. Clark of this city, are in their summer cottage.

Mr. and Mrs. Chas. Perry, senior, Mr. and Mrs. Chas. Perry junior, and family, and Miss Mae Perry are at the Park for the summer. Miss Kearns is the guest of Mis Perry.

Mr. and Mrs. D. Hughes-Charles, of Fort Hope are occupying their home at the Park.

Mr. and Mrs. C. Thornton and Major and Mrs. Miller have a cottage at the Park for the summer.

Mr. and Mrs. F. Sullivan of East City have been in Mrs. Pope's cottage since April.

Dr. and Mrs. F. P. McNulty and family are at the Park for the summer.

Mr. and Mrs. J. M. Gemmell are in their cottage.

Mr. and Mrs. Jack Patte and family have been at the Park for some time. Master Jack, visiting his grandmother's camp recently, pulled out five bass in a short time.

Mr. and Mrs. J. J. Duffus and family are in their summer home at the Park.

Mr. and Mrs. Lewis Ingram and son Billy are in the cottage, near the Pavilion, on the main road. Mr. and Mrs. Dan Sullivan are just next door.

Mr. and Mrs. G. N. Gordon and son will occupy the Hughes-Charles cottage during August and September.

Mr. and Mrs. Hyde of Toronto are at the Park this year, with their small son and daughter, Doris, who was adjudged Canada's most beautiful child in a recent contest.

Dr. and Mrs. N. H. Sutton are occupying their cottage at the Park.

(Continued on page 6.)

CHEMONG BUS SERVICE

COMMENCING ON SATURDAY JULY 14TH, THE COMET MOTOR BUS WILL MAKE AN EARLY AFTERNOON RUN TO CHEMONG PARK, IN ADDITION TO ITS REGULAR SCHEDULE OF TRIPS, LEAVING THE ALBION SWEETS AT 2 P.M. DAILY

2d13 2975

West side, Cottage, newly decorated and painted, in good locality, good lot—$1,200.00, with a $200.00 payment.
7-Room Brick Dwelling, complete; terms $4,000.00
6-Room 2½-Storey; easy terms $2,500.00
Few Real Good Farms at Reasonable Prices; good Buildings.
5 Acres and New Brick Dwelling, 3 minutes from City limits. Would exchange for City Property.

TAYLOR & HOWDEN Real Estate Phone 1462 144 Hunter Street

PERSONAL

WEALTHY, PRETTY AFFECtionate girl, would marry. Write enclosing envelope. Doris Dawn, South Euclid, Ohio. 26dS 2049

MATRIMONIAL AND FRIENDship Photo Magazines, 30c; no stamps. Send privately sealed Box 5, Isherwood, Ont. s-t-f-1980.

CUT THIS OUT FOR LUCK. Send birth date and 10 cents for wonderful horoscope of your entire life. Prof. Raphael, 94 Grand Central Sta., New York. 7d-2-9-16-23-30-7-14—1934

MARRY RICH—WORLD'S LEADing Coresrpondence Club for lonely people. Many worth to $400,000. Quick results guaranteed. Confidential list free. Honorable Ralph Hyde, 129, San Francisco. 25d10 17 24 3 10 17 24 31 7 14 21 28 5 12 19 26 2 9 16 23 30 7 14 21 28

ARCHITECTS.

W. & WALTER R. L. BLACKWELL — Architects. Office, Bank of Commerce Building, corner of Hunter and Water Streets. Telephones, Office, 1806J; Residence, 1272.

W. H. BARRY—Architect. Plans prepared for Monumental, Commercial and Domestic Buildings. Office, 559 Gilmour street. Phone 567.

BARRISTERS AND SOLICITORS

GORDON & O'BRIEN—Barristers, Solicitors, Notaries. Money to loan on easy terms. Special attention to Patents and Trade Marks. Phone 219. G. N. Gordon, J. A. O'Brien.

S. T. MEDD—Barrister, Solicitor Notary, Office over the Dominion Bank, corner of George and Simcoe Streets. Telephone No. 22. Private funds to loan at current rates upon easy terms.

PECK, KERR & McELDERRY, Barristers, Solicitors and Notaries. Office, Water street, Peterboro. Money to loan at the lowest current rates of interest on easy terms of payment. E. A. Peck, F. D. Kerr, V. J. McElderry.

O'CONNELL & CORKERY — Barristers, Solicitors and Notaries. Money to loan at the lowest current rates of interest. Daniel O'Connell, John E. Corkery, Hunter street, two doors west of the Post Office.

DUMBLE & JOHNSTON—Barristers, Solicitors, etc. Office, over the Toronto Savings and Loan Company, George St. D. W. Dumble, K.C., W. Johnston.

A. E. DIXON—Barrister, Solicitor, etc. Office, Hunter and George Streets. Entrance next to Madill's drug store.

HALL & HALL—Barristers, Solicitors and Notaries Public, Hunter Street, Peterboro, next to St. John's Church. Money to loan at the lowest rates of interest. E. H. D. Hall, Basil D. Hall.

MOORE & WEARING — Barristers and Solicitors, 403 Water Street, opposite the Post Office. Money to loan at the lowest current rates of interest. Jos. Wearing, M.A.

R. R. HALL—Barrister, Solicitor, etc., Peterboro, Ont. Office, corner of Hunter and Water streets, over the Canadian Bank of Commerce. Trust Funds to loan on easy terms of payment.

JAMES FORDYCE STRICKLAND—Barrister, Solicitor, Notary Public. Money to loan. 376 Water street, Peterboro. Phone 181.

WILFRID F. HUYCKE, Barrister, Solicitor, Notary Public. 396 Water Street. Telephone 259.

MEDICAL.

DR. BUCHANAN, F.R.C.S., Edinburgh; M.R.C., Eng.; L.R.C.P., London. Eye, Ear, Nose and Throat Specialist. Hours, 9-11, 2-4 p.m., and 7-9 p.m. Phone 819 Office, corner of Water and Murray Streets.

T. GEORGE LOUDON, M.D., C.M. Physician, Surgeon and accoucheur. Office, 201 Brock street. Phone 1568. Office hours, 9 to 11 a.m., 2 to 4 p.m. 7 to 8 p.m.

DR. C. C. CRAGG—Eye, Ear, Nose and Throat Specialist. Office 295 Charlotte street, formerly occupied by Dr. Neal.

DR. PHYLLIS VERSCHOYLE YOUNG, M.B., Toronto, Physician, Surgeon and Accoucheur. Office 303 Stewart street. Office hours 2 to 4 p.m.; 6 to 8 p.m., and by appointment. 'Phone 347J.

DR. T. W. H. YOUNG—Toronto, Edinburgh and London, Physician and Surgeon. Office 305 Stewart street. 'Phone 347W.

DENTAL

DR. J. F. O'BRIEN has opened his new dental office at 173½ Hunter street west. 6d-14-2956.

MONEY TO LOAN.

We have funds to loan on Real Estate Security at the lowest rates. GORDON & O'BRIEN. Phone 219.

MONEY TO LOAN ON IMPROVED farm and city property. Apply Hall and Hall, 116 Hunter Street, Peterborough. 26d-67-733

OSTEOPATHY.

DR. BRUCE E. MARSHALL—Osteopathic Physician. Office, 243 Hunter street. Hours, 9 to 11, 2 to 4 p.m., 7 to 9 p.m. Telephone 116.

DR. WILL A. SETTLE—Osteopathic Physician. Office in Crown Apartments, 124 Hunter Street, Cor. Water and Hunter Streets. 'Phone 649. Office Hours, 9 to 11 a.m., 2 to 5.00 p.m., and 7.00 to 9.00 p.m.

DR. MARY E. DAVIDSON—Osteopathic Physician, 308 Charlotte street, corner Rubidge street, Peterborough. Hours: 10 a.m.-12 n.; 2 p.m.-5 p.m. 'Phone 1016W.

HOUSES, REAL ESTATE

FOR SALE—WEST PART LOT 116, with or without timber, also broken lot 117, good water front, Harvey. G. Galvin, 324 Charlotte St. 26d-d-30-2688.

FOR SALE—WEST PART LOT 116, with or without timber, also broken lot 117, good water front, Harvey. G. Galvin, 324 Charlotte St. 52d-159-1280

FOR SALE—NEW HOUSE WEST end, desirably situated, modern in every respect, hot water heating, oak floors throughout; built-in refrigerator; easy terms. Apply 437 George street. dtf.

FLORIDA ORANGE, GRAPEFRUIT, trucking lands, groves developed, easy terms, small farms. Free Booklet. East Orange Land Co., Dept. U, Box 272, Orlando, Fla. 1d-12-2821.

HERE IS A SNAP IF YOU ACT quickly, 2 6-room houses, partly modern, with toilet and furnace. Well situated. One brick and one frame. The two for $4,600, and a small cottage, west side, $1,200. Apply 344 King street. 3d-14-16-18-2832.

SMALL HOUSE AND LARGE LOT for sale. Cheap for cash, or easy payments. Must be sold. No reasonable offer refused. Apply Mrs. James McCormick, St. James street, off Monaghan road. 6d-12-2739.

7-ROOM BRICK HOUSE, ALL modern but furnace. Very central. Bargain at $3,300. Easy terms. Apply 283 George street. 12d-166-2602.

6-ROOMED FRAME HOUSE FOR sale. Cement foundation. Good water. Electric lights; large hen house; cement cistern for soft water. Cheap for cash. Apply Mrs. Thorpe, Rose avenue, off Monaghan road. 6d-12-2740.

6-ROOM HOUSE, CENTRAL, WITH plumbing, $2,500. Would take touring car or good lot as part payment. Apply 344 King street. 3d-10-12-14-2747.

HELP WANTED--Female

A GOOD GENERAL COOK WANTED at the Maple Leaf Hotel, Kawartha Park. J. Cassidy. 12d-20-2790.

DINING ROOM GIRL WANTED—Apply Examiner. 3d-12-2807.

EXPERIENCED GENERAL WOULD like a position in comfortable home; light housework. Apply Examiner for address. 3d-12-2812.

HELP WANTED IN LAUNDRY. Apply Nicholls Hospital. 3d-12-2981.

GIRL WANTED, LIGHT HOUSEwork. Apply Mrs. Fairman, Chemong. 6d-12-2735.

SMART PANTRY WOMAN WANTED. Apply at once Empress Hotel. 3d-12-2962.

7 ROOMED HOUSE FOR SALE. Conveniences. Near factories. Cheap for cash. Apply owners, 61 Morrow street. 3d-14-2824.

FOR RENT

APARTMENT 631 GEORGE STREET. Apply 208 McDonnel. 12d-20-2785.

BRIGHT APARTMENT, GAS STOVE. Call at 451 Water street. 12d-20-2972.

BOATS FOR HIRE— ON LONG OR short time. Terms easy. Reid's Boat Livery, east end Lansdowne street, Peterborough. 26d-21-2706.

FOR RENT—HEATED APARTMENT, Grand Central Building. Immediate possession. Apply 437 George street. dtf

FOUR-ROOMED HOUSE TO RENT. Light and pump; newly renovated. Rent $10. Apply 67 Sophia street. 3d-12-2604.

FARMERS' STORE, SIMCOE ST., TO rent. Good farmers' trade. Good parking yard. 'Phone 821J. 12d-14-2636.

GARAGES TO RENT. CENTRAL. Also storage space. 'Phone 424. 3d-12-2805.

HOUSE NO. 266 DALHOUSIE ST. TO rent, $17.00. Call at 587 Water street, or 'phone 1224W. 3d-14-2825.

ONE OR TWO ROOMS TO RENT. Good locality. All conveniences and use of 'phone. Apply 379 Park street. 3d-14-2828.

STORAGE TO RENT — SUITABLE for furniture. 'Phone 424. 3d-12-2806.

THREE UNFURNISHED ROOMS, one large front room on ground floor, with running water and gas, hot water in bath room; large balcony and verandah; central. Partly heated. Light and water, $15. 168 Stewart. 3d-14-2830.

TO RENT— A LARGE FURNISHED room, with board, central; all conveniences; for married couple or business man. 'Phone 1571M. 3d-12-2814.

TO RENT — LARGE, FURNISHED cottage at Chemong. Apply 272 Rubidge. 'Phone 538J. 4d-12-2657.

TO RENT—NO. 173½ SIMCOE ST. Suitable for store or office. Immediate possession. Apply 437 George street. dtf.

FOR RENT— HEATED OFFICE on George street. Apply 437 George street. dtf

AGENTS WANTED

AGENTS — SELL RECENTLY INvented Chemical Fire Extinguisher guaranteed. Price of only $2 makes sale to everyone. Over 100 per cent profit. Write for details and free exclusive territory rights. Protex Fire Extinguisher Co., Ltd., 616 Echo Drive, Ottawa, Ont. 4d-7-14-21-28-2867.

$2000 PER YEAR EASILY MADE selling our rubber aprons and specialties. Free sample case to workers. Write for prices and particulars. The B. and E. Mfg. Co., Dept. 7, London, Ont. 7d16 23 30 7 14 21 28 2616

AGENTS: NEW PROPOSITION, EASY seller, big profits. Write for details at once. Murray Specialty Company, Carlaw Building, Toronto, Canada. 1d-12-2820.

Summer Cottages to Rent

JULY OR AUGUST, "MERRICANNA," furnished cottage, to rent, on island, one mile from Lakefield. Apply T. Z. Webster, Lakefield, Ontario. 3d-10-12-14-2944.

NOTICE

F. BARRETT—CONTRACTOR AND builder, alterations and repairs—hardwood floors. 72 Benson avenue. Phone 1764J. 26d-712-554

NOTICE—HENRY BROS., CARPENters and builders. Estimates given on new and repair work. Hardwood flooring a specialty. 'Phones 1024 or 2009W. 14 Murray street. 78d-175-1909

NOTICE—CHIMNEYS AND FURnaces cleaned. Phone 1861W.

NOTICE— HOUSE CLEANING

NOW MOTHER WHAT ABOUT cleaning the windows. Don't worry about those. W. Foster, City Window Cleaner, will look after that, also the storm windows. 'Phone 1363W.—W. Foster, City Window Cleaner. 78d-165-1644

WE REQUIRE PARTIES TO Knit men's wool socks for us at home, either with machine or by hand; send stamp for information. The Canadian Wholesale Dis. Co., Dept. E, Orillia, Ont. s-6m-5810

WANTED

WANTED TO RENT— MODERN house, central. 'Phone 1800, or apply 435 Stewart street. 4d-12-2794.

WANTED—GOOD SECOND HAND cook stove, for wood, with water front. Reply, stating condition, maker of stove and price. To Examiner. 1d-12-1988

WANT TO HEAR FROM OWNER having farm for sale give particulars and lowest price. John J. Black, Chippewa Falls, Wisconsin. 3d-23-30-7

FOR SALE

BOX STOVE, READING LAMP, MANdolin, dishes, table, pictures, a few other things. Apply 607 Chamberlen street. 2d-12-2818.

CABINET SONORA GRAMAPHONE for sale; almost new, and 30 records, cheap; also medium size chicken coup with 7 white Wyandotte hens. Apply 549 Cedar street, evenings. Owner leaving city. 6d-12-2711.

DEW WORMS FOR SALE—PHONE 1763J. 26d-168-2285

FOR SALE—2 BOSTON MALE PUPpies, 3½ months old, well marked; sire, McClelland's Dandy, C.K.C.-25945; Dam, Lady Dee Cee, C.K.C.-31239; litter registered. Apply L. W. Hess, Hastings. 2d-12-2976.

FOR SALE—ELECTRIC FAN, $4.00, Majestic heater $6.00, shell lamp and shade $9.00, amber dome $10.00 (19 ins.); doll's house and furniture $3.50; fern stand $4.50; wool blankets (cream) $3.00; child's wicker rocker $3.00, and other articles. 171 Adaline avenue. 3d-12-2810.

GOOD FRAME BARN FOR SALE, Reasonable price, easy terms. John Servius, Eastland farm, Provincial highway, or 135 Lansdowne street, city. 4d-7-10-12-14-2676.

MIXED WOOD FOR SALE, $8.50 A cord. Apply to 476 Elm street. 6d-12-2752.

MAHOGANY CANOE, JUST NEW. Will sell at a bargain. Apply Examiner Office or 'phone 1536J. 6d-12-2762.

MINNOWS, CRAWFISH, GALLINIPpers, a few worms and bait of all kinds, at reasonable prices, for sale. 571 Reid street, Peterborough. J. F. Airriess, Bait License 3337. 6d-16-2817.

PRIVATE SALE—I ADJUSTABLE dress stand, hand sewing machine, a solid oak dining table, a chiffonier, 2 dressers, 3 iron beds, mattress and pillows. Apply 496 Charlotte. 1d-12-2831.

TENT FOR SALE, GOOD AS NEW, 18 ft. by 12 ft., with 3 ft. wall. Apply evenings, 28 Lafayette avenue. 3d-14-2819.

THE CLEANEST AND THE CHEAPest place to buy your everyday clothes is at Dick Ruskin's. Just think of it. You can buy a nice, clean suit for as low as $5 up, a Palm Beach suit $6.50 up, rain coats $2.50 up, pants, $1, odd coat $1 up, vests 25c., new straw hats $1.49, $1.75, farmers' straws 32c., shoes at various prices, skirts 50c. up, suits $4.50 up, dresses, $1 up. Alterations done free. Dick Ruskin's Second-Hand Clothing Store, Peterborough's largest and cleanest store of its kind. 221 Hunter street. Open evenings. 3d-9-13-14-2725.

2 PAIRS SPOON OARS, COMPLETE with leathers and rowlocks, $2.50 a pair. J. J. Turner & Sons. Limited. 1d-12-2833.

60 GALLON COPPER BOILER AND Gurney hot water heater, for sale. All in first class condition. Kent Throop, 164 Simcoe street. 3d-14-2829.

TIPS OFF POLICE.

Ruth Norman, 18-year-old movie extra, who recently arrived in Hollywood, from Chicago, has made a statement to Los Angeles police, they announce, which resulted in the arrest of a film director, an actor, and a former detective, in an alleged swindle plot. Wealthy business men were to have been the victims according to her statement, officials say.

Polly's Feathers Grew After Death

NEW ORLEANS, July 14 (United Press).—Mrs. George Spellman, who resides at 4830 Cleveland avenue, this city, boasts of a stuffed parrot which she says has continued to grow feathers during the thirty years of its "stuffed life."

The parrot, "Polly Alex," was given to Mrs. Spellman when she was a chil. After twenty odd years of companionship, the prized bird died. She had the taxidermist mount the dead pet and placed it in a glass enclosure. Every year, according to Mrs. Spellman, she has pruned the growing feathers of "Polly Alex" until she has clipped a total of something like six feet from the feathers of the dead bird. Mrs. Spellman has kept the "clippings" to prove her statements. The growth of feathers was confined to the tail and wings.

An orithologist connected with the State Conservation Department here declared the case an unusual one. He has known of feather growth to continue on stuffed birds until the little nutritation left in the feather quills became thoroughly dried out. This, however, only lasts a short time.

AIR SERVICE TO LINK ENGLAND AND RUSSIA

KOENIGSBERG, Germany, July 14.—Passengers may now fly from London to Moscow in nineteen and one-half hours of actual flying time. The air trip from London to Berlin takes eight hours. It requires four and one-half hours between Berlin and Koenisberg, and the trip is made from here to Moscow in seven hours.

Passengers leave London, Wednesday morning, take a night train from Berlin to Koenigsberg, and connect with the airship leaving here every Thursday morning for Russia. The service is daily between London and Berlin, tri-weekly between Berlin and Koenigsberg and tri-weekly between Koenigsberg and Moscow.

BOARDERS WANTED

BOARDER WANTED — 84 Aylmer street. 5d-16-2822.

EDUCATIONAL

AUTO REPAIR MEN AND CHAFfeurs are valuable to their employers in proportion to their ability to locate and remedy trouble. This ability is increased by a thorough knowledge of the Automobile, Auto Electric Equipment, etc. Such knowledge can be acquired in spare time through the International Correspondence Schools Canadian, Limited, Dept. 102B, Montreal, Can. Represented by W. J. Donovan, 48 Aylmer street, Peterborough. 1d-12.

POULTRY AND EGGS

FORTY BARRED ROCK CHICKENS for sale. Twenty-four are May hatch. Apply 598 Chamberlen street, after 5 p.m. 3d-12-2815.

LOST

SILVER PICKLE FORK IN BOX lost on Monday afternoon. Finder please leave at Examiner. 3d-14-2827.

BABY CARRIAGES, Etc.

BABY CARRIAGE FOR SALE—Small size, wicker. 134 Stanley avenue. 134-12-2816.

AUTOS FOR SALE

FORD COUPE, NEW, AND GARAGE, for sale. Apply 206 Lansdowne. 6d-13-2776.

It Pays to Advertise.

GERMANY FILLING AIR WITH RADIO MESSAGES

NAUEN, Germany, July 14—(Associated Press).—German wireless telegraphy flashed 51,139 words abroad in one day recently, surpassing all previous records. Thirty-five thousand words went to the United States alone, while most of the remainder was sent to Spain, Italy, Russia and Egypt. The bulk of the traffic was handled here and at the Eilwesen station.

TEST DRIVERS

State motor vehicle officials, convening in Chicago, have been laying plans to make every auto driver in 13 middle western states prove his fitness to operate a car before being granted a 1924 driving license.

Eventually this will be the general rule in all states. It'll have to be, to curb the rapidly mounting auto accident toll. A considerable fraction of motorists (about the same percentage as of pedestrians) have defective vision, slow and inaccurate judgment and a scarcity of common sense. Better to begin regulating them rigidly before they take to the more dangerous vehicle, flying flivvers.

KING CALLED DOWN

King of England gets called down by a hospital nurse for rocking a cradle. It seems that the medical profession is swinging "agin" cradle rocking, claiming that it makes the baby ill.

It's an iconoclastic age we live in, and no idea or custom is safe from the reformers and researchers. It's a phase of the pandemic of social neurasthenia—nervous restlessness.

Fate served me meanly, but I looked at her and laughed,
That nong might know how bitter was the cup I quaffed,
Along came Joy and paused beside me where I sat,
Saying, "I came to see what you were laughing at."

HELP WANTED—Male

FIREMEN, BRAKEMEN, BEGINners $150-$250 (which position?). Railway, Box 3572, Examiner. 12d-30-3-7-9-10-14-16-17-21-23-24-30.

MAKE MONEY AT HOME—$15 TO $60 paid weekly for your spare time writing showcards for us. No canvassing. We instruct and supply you with work. West-Angus Showcard Service, 29 Colborne Bldg., Toronto.

SALESMEN: YOU CAN SELL A SET of Universal Spring Oilers to every auto owners in your town. They all buy. Big profits. Write quick. Sterling Specialties Corporation, 110 Church street, Toronto. 3d-12-2960.

Toronto, June 29th, 1923.

In compliance with the requirements of the Act respecting the survey of lands, chapter 48 of Ontario Statutes 1920, section 18, notice is hereby given that the survey of the road allowance in front of lot 21 between concessions 13 and 14 of the township of Harvey, in the county of Peterborough, has been performed and standard iron monuments have been planted to mark the said road allowance by Ontario Land Surveyor Oliver Smith, of Lindsay, who has filed the returns of the survey in triplictae in this Department.

On the 28th day of August, 1923, at 2 p.m. the returns of this survey will be considered and all parties affected thereby will be heard at the office of the Director of Surveys, Parliament Buildings, Toronto, provided any objection to said survey has been made and the Department is notified, accordingly. In the event of no objections being filed, the survey will be confirmed in accordance with the provisions of the Act above mentioned.

All parties are required to govern themselves accordingly.

L. V. Rorke, Director of Surveys.
Melnik Newman,
Deputy Minister Lands and Forests.
6d-7-14-21-28-2918.

For Sale

$2500 buys New Frame Dwelling at South end; 7 rooms; light and water; good sized lot. Will trade for house in centre of the city.
$3,300.00 buys Brick Dwelling on George Street, north of London; conveniences; good terms.
$3,700.00 buys Nice Brick House, all conveniences, hot water and gas, garage, good location; might exchange.
$4,200.00 buys Dwelling on Bolivar Street, White Brick, 8 Rooms, all conveniences, new furnace.
All kinds of Insurance, representing 25 First-class Companies. Give us a trial.

H.P.LINDSAY AGENCY CO. 392 WATER ST.

B. C. SHINGLES
I handle the best grades of British Columbia Shingles at best prices. Roofing and roofing materials our business.
FRED H. ROWAN, 607 Weller St. Phone 851.

HOUSE TO LET

6 Rooms, Central; all conveniences, and low rent. Immediate possession. Also Five-Room Apartment to Let. Coal of All Sizes in Stock. Order Now.
A. L O W & C O.,
264 Simcoe Street.
'Phone 697. N. and Hol. 1027

BUILDING MATERIAL

AT

Reasonable Prices

We keep in stock the following Builders' Supplies:
Cement Lime
Hard Hall Plaster Plasterers' Hair
White Rock Finish Mortar Colour
Plaster Paris Gypsum Wall Board
Fire Brick Hard and Soft Coal
Fire Clay Wood

THOS. A. REHILL
210 Wolfe Street (near C.P.R. Stn.)
'Phones—Office 245, Residence 665W

RAILWAY TIME TABLES

CANADIAN NATIONAL RYS.
All Trains Daily Except Sunday.
Corrected to date.)

No. 91—7.10 a.m., Lindsay-Toronto.
No. 96—8.10 a.m., for Port Hope and Toronto.
No. 98—8.25 a.m., for Lindsay, Blackwater Junction, Orillia, Midland, North Bay and Toronto.
No. 28—8.25 a.m., for Hastings, Campbellford, Belleville and points east.
No. 369—8.30 a.m., for Lakefield.
No. 92—12.03 a.m., for Lindsay, Port Hope, Toronto, Buffalo, making connections with the International Limited for London, Detroit, Chicago and Ottawa.
No. 100—12.15 p.m., for Hastings, Campbellford, Belleville and Ottawa.
No. 371—12.25 p.m., for Lakefield.
No. 95—5.34 p.m., for Lindsay, Orillia, Midland, North Bay and Toronto.
No. 373—5.40 p.m., for Lakefield.
No. 99—8.19 p.m., for Lindsay.
No. 94—9.10 p.m., for Port Hope, Montreal and Boston. Carries sleeper for Montreal.

CANADIAN PACIFIC RAILWAY.
(Corrected to Date.)

GOING EAST—
11.59 a.m.—Norwood, Havelock, Benarlaw, Tweed, Perth, Smith's Falls, Kingston, Ottawa, Montreal and intermediate points daily. On Sunday this trains proceed east only as far as Havelock.
6.30 p.m.—Indian River, Norwood, Havelock and Tweed. Daily except Sunday.
12.05 a.m.—Havelock, Tweed, Kingston, Perth, Smith's Falls, Montreal, St. John, Boston and New York. Daily except Saturday.
1.00 a.m.—Havelock, Tweed, Kingston, Perth, Smith's Falls, Ottawa.
GOING WEST—
4.51 a.m.—Myrtle, Toronto, Guelph, Goderich Hamilton, Galt, Woodstock, St. Thomas, London, Chatham, Detroit, Chicago and New York. Daily.
4.55 a.m.—Toronto (Yonge Street), Hamilton, Owen Sound, Teeswater and intermediate points. Daily except Sunday.
7.35 a.m.—Toronto, Hamilton, Brantford, Buffalo, Rochester, Boston, New York, Galt, Woodstock, London, Chatham, Detroit and intermediate points between Peterboro and Toronto. Daily except Sunday.
9.35 a.m.—Bethany, Lindsay, Orillia, Port McNicol and intermediate points. Daily except Sunday.
8.50 p.m.—Toronto, Hamilton, Brantford, Buffalo, New York, Galt, Woodstock, London, Windsor, Detroit, Chicago and intermediate points between Peterboro and Toronto. Daily.
8.50 p.m.—Lindsay, Toronto and intermediate points. Daily except Sunday.

GOOD INVESTMENTS

Central first class house. All modern, hardwood floors, French doors, garage. Good lot. This is a good buy at $4,500.00
Good brick house, newly decorated. ¼ acre fruit trees. Good garden; outside city. $3,600.00
Six-Roomed House, two-piece plumbing, electric light and gas. Owner will take Car as part; easy terms for balance $2,7000.00
Modern Brick, furnace Take lot part $3,200.00
Fifty Acres of Real Good Land, all workable, Frame House and Barn, three miles from Peterborough. Owner will exchange and take House in City. See this.

H. J. McCANNAN
Walter Nugent, Assistant.
Nugent, 'Phone 1693M.
140 Simcoe Street, 'Phones 46J—772

EDWIN ELCOME
TAXIDERMIST
602 Harvey St. Peterborough, Ont.
HEADS, BIRDS, FISH, ETC.
Mounted Artistically and Permanently.
Maskinonge, Bass and Trout Our Speciality

Telephone 790 When You Want Your
PIANO OR ORGAN TUNED
Player Pianos A Specialty.
All Work Guaranteed.
W. H. CUNNINGHAM
560 Weller Street.

STONEY LAKE SACRIFICE
FOR SALE — To close out an Estate, Hurricane Point, About Ten Acres, containing a number of beautiful building sites. W. D'E. STRICKLAND, 53 King St. W., Toronto, Ont.
8d23 27 30 4 7 11 14 18

What were you paying, Madam, for:
Shoulder Roast of Veal
The Department of Labor at Ottawa says these were the average prices for May.

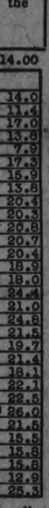

How do prices in your locality compare with other cities? Are you paying more or less than average? These prices are for average good quality "delivered" goods. Watch for the changes in this chart next month.

Monday—Roast Leg of Mutton.

DAVIS-THOMPSON COMPANY, LIMITED
Insurance and General Agency
433 GEORGE ST. PHONE 40

FOR SALE

1½-Storey Frame House, situated on London Street, containing 5 Rooms, partly modern, good size lot, $700.00 will handle this property; immediate possession.

2-Storey Brick House, modern, large lot, situated in the North-end. Price $4,100.00. Owner would exchange for House in the South-west part of the City.

15 Acres of Good Garden Land in North Monaghan, Frame House, barn, hothouse, nice orchard, and considerable fruit. This place is offered for Sale at the reduced price of $5,500.00.

New Bungalow, situated in the South-end, modern, large lot. Owner would exchange for a House in the North-end. Price $2,500.00.

For further particulars and inspection, apply

J. T. O'Connell & Co.
136 HUNTER ST. W., CITY
Phones—Office 376, Residence 1359

40 Ft. Lot on Elias avenue, choicest vacant property in city.

$3,500— New, 7-Roomed House, on Lansdowne. All modern. Large lot. Part cash.

$5,400—7-Roomed, Red Brick House. All modern, including electric range and fixtures. West end.

$2,500 — 6-Roomed House, 2-piece plumbing. Very central. Part cash.

$3,300 — 6-Roomed Bungalow. All modern. South. Easy terms.

$8,500 — 200 Acres of Land, good Brick House, good Barn, well fenced. Close to church and school. Will take house in exchange.

2 Apartments to rent, at $16.00 and $19.00. Central.

J. CHAMBERS & CO.
354 WATER STREET.
Phone 1719J. Residence 1594W.

SOME GOOD BUYS.

$4,100 — 7-Roomed New Brick House. Well water. Light, furnace, one acre land. Lot of fruit. Terms.

$3,300 — 7-Roomed Brick, central. All modern but furnace. $300 cash, balance easy.

Duplex House, central. All modern. Good investment; showing big interest. Take small house as part.

9 good Building Lots. Clear title, offered cheap, and $1,000 cash to exchange on house.

15 Acres Good Garden Land, close in. Frame house, barn; fruit. $3,500.

60 Acres, South Monaghan. Best of land. Good house, hard and soft water; furnace; fine barn. 5 acres hardwood bush, balance under cultivation, mail and phone. See this.

100 Acres, all cleared and seeded. Frame house, barn; good grain and pasture, watered by lake front. Easy terms. $2,500 takes it.

Some Good Houses to Rent.

P. E. RUTHERFORD AGENCY
282 George Street
Phone 1421 Residence 646w

Going to Build?
I will be pleased to furnish estimates of Houses, Bungalows, Summer Cottages, Garages, Alterations, Repairs, etc.
A. B. CUNNINGHAM
331 Reid St. Phone 1261w

SMALL SIZE
OVERLAND $450
TOURING
BANKS, Phone 582

CHINA PAINTING
Mrs. Langley McCarthy Teaches Biscoffs' New and Beautiful Work in CHINA PAINTING

4% INTEREST, Compounded Half-Yearly, Paid on Deposits.

One Dollar opens an Account. Special facilities afforded Depositors for the convenient transaction of their business, and accounts are subject to cheque withdrawal.

For sums of $100 and upwards this Company's Debentures are issued in terms of one to five years.
Bearing INTEREST Half-Yearly at - - - **5%**

TORONTO SAVINGS & LOAN CO.
435-437 George Street
PETERBOROUGH

MAIL EDITION

The Evening Examiner

"The store that is too small to advertise is too small to produce a living for a healthy man or woman."

PRICE THREE CENTS — PETERBOROUGH, SATURDAY, JULY 14, 1923 — PRICE THREE CENTS

FRENCH PAPERS ARE CAUSTIC IN COMMENT ON POLICY OF BRITAIN

Premier Baldwin's Statement is Characterized As Courteous But Mediocre in Substance.

FEARS FRANCE?

PARIS, July 14. — (Canadian Press).—The British Prime Minister's statement of policy lost some of its sugar coating for the French newspapers overnight and yesterday afternoon's editions had become rather acid, with a strong flavor of sarcasm and some ridicule, in their comments.

The semi- official Temps prints a two-column blast, concluding: "England persists in her policy of maintaining balance of power between the powers on the European continent."

All the newspapers emphasized that Premier Baldwin condemned the Ruhr occupation, but did not reprove Germany for her passive resistance.

L'Intransigeant calls the statement "only another in a long string of documents," reminding Great Britain that the French are in the Ruhr and that "we are not going to spoil the occupation when it is half finished."

The paper admits that France would be greatly distressed if the entente were broken, but adds: "If its maintenance is to be at the price of our abdication and the cancellation of the German debt, we would deem the cost too dear"

Jacques Bainville, the political writer, says in La Liberte: "The statement has no sort of sense from a practical point of view and it is evident that Mr. Baldwin does not know himself how he world and peace can be saved.

"The questions for France are whether she can sign the reply before passive resistance ceases, as this has been an absolute condition, and also whether France and Belgium will stand together in refusing to sign Premier Baldwin,s answer to the German note."

Auguste Gavain, in the Journal Des Debats, characterizes the statement as courteous in form, but medicore in substance, and supporting a view opposed to that of France and Belgium.

"So," he add, "no step has been made since January toward a real accord."

He thinks France will examine Mr. Baldwin's reply, "but although willing to talk it over with Great Britain, she is resolved not to re-open negotiations with Berlin before the insurrection against the Treaty of Versailles is ended."

M. Gauvain expresses regret that "Mr. Baldwin's deeds do not reflect the feeling he professes to have regarding the alliance with France."

The Temps dissects the statement, phrase by phrase, attempting to refute Premier Baldwin's assertions and to show that Great Britain is prospering by the Ruhr occupation and Germany is not being wrecked. It reproaches Great Britain for condemning the occupation inquiring if Britain "was equally disturbed over the occupation of French territory in 1871; did she regret proposing indefinite occupation of Herzegovina by Austria in 1878; was she much distressed at occupying Egypt indefinitely, and did she deplore maintaining troops in Persia."

In conclusion, The Temps, says:

"Great Britain wants to be paid by Germany, but is afraid France will have too much influence in Europe. As the French are occupying the Ruhr it is against the French policy that England's efforts are stubbornly directed. and yesterday's declaration, especially by its apparent moderation, has for its object, above al, to create a movement of world opinion against the French Government.

"However if Germany recovers, London's balance of power will switch in the other direction, as it did when the Kaiser imprudently exclaimed: 'Our future is on the sea.' This policy of playing one against the other, which England does not employ only between France and Germany, has contributed much to European chaos."

Paddlers Ignored Cries of Drowning Children.

STILLWATER, Minn., July 14.—(Canadian Press.)— Within a short distance of a passing canoe, Emil Bretzel and his eight year year old sister of St. Paul, were drowned in the St. Croix river Thursday afternoon. The boy made frantic appeals to the canoeists, which were ignored and the paddlers kept on their course, explaining they were afraid of overturning their boat.

Reduce Your Fat Without Dieting

Years ago the formula for fat reduction was "diet," "exercise." To-day it is "Take Marmola Prescription Tablets." Friends tell friends—these friends tell others. They eat substantial food, live as they like and still reduce steadily and easily without going through long sieges of tiresome exercise and starvation diet. Marmola Tablets are sold by all druggists the world over at one dollar for a case or if you prefer you can order direct from the Marmola Company, 4612 Woodward avenue, Detroit, Mich.

Ideal Roadway Now Nearing Completion.

DETROIT, Mich., July 14.—(United Press).—"The ideal section, now being completed on the Lincoln Highway in Lake County, Indiana, is justifying all our hopes and efforts in its planning and construction," said A. F. Bement, Vice-President and Secretary of the Lincoln Highway Association, upon his return from the site.

"That section is the finest and most beautiful piece of road on the Lincoln Highway between New York and San Francisco." said Bement. "It is a revelation as to what can be accomplished at moderate expense by careful planning, expert advice and a consideration of all of the manifold elements which enter into the proper designing of a modern main artery highway."

Elaborate plans are under consideration by the association for the formal opening of the ideal section as soon as the last touches have been added. Highway engineers from every section of the country will be invited to inspect the finished work.

How Hot Is Lightning?

BERLIN, July 14.—(Associated Press).—The question of the degree of heat generated by lightning has been agitated recently in German scientific circles because of the effect, observed after electrical storms, of lightning on the tips of lightning rods.

It was found that a platinum tip melted on being struck. Since the melting-point of platinum is variously fixed at 1,700 to 1,800 degrees centrigrade, it was clear that the lightning's heat exceeded that temperature. Later an instance developed in which an iridium tip was melted by a stroke. The melting-point of this metal is said to be 2,000 degrees centrigrade.

BLOOD STAINS IN PRIEST'S CAR ARE EXPLAINED

Two Children Suffered From Nose Bleeding While Riding With Delorme — Cousin Cut His Hand.

MOVEMENTS ON JAN. 6

MONTREAL, July 14.— (Canadian Press.)—Witnesses for the defence passed in a swift procession through the court here yesterday afternoon in the trial of Rev. Father Delorme, charged with the murder of his half brother, Raoul. Neither examination nor cross-examination by the Crown took up much of the time of any of them and the hearing appears to be much expedited at this point of the proceedings. A copy of a local afternoon paper of January 9, 1922, dealing with the Delorme case was read into the evidence. Following this Hermas Bastien, formerly reporter on Le Canada and now a school teacher, was recalled and corrected a statement made in his earlier evidence. He said he had told the detectives that he had seen a car bearing what seemed to be a dead man at 1:30 in the morning of January 7, 1922. He now desired to make the time 2:30, since he had left Le Canada that morning not earlier than 2:15. Cross-examined by E. L. Calder, K.C., counsel for the Crown, he denied that he had been dismissed from La Patrie, another paper on which he had worked, for inaccuracy. He had left because of a cut in salaries.

Madame Jacob Baiziane, of 194 St. Hubert street, a next door neighbor of the abbe at his residence at the time of the crime, testified that she had telephoned the abbe at 11:30 or 11:45 on the night of Jan. 6 in regard to the lack of warmth in her house. He had spoken on the telephone and said he was going to make the fire and would shake the furnace. She had heard the latter operation at about midnight. In cross-examination she declared that it was difficult not to look at the clock since it was in the dining room and it was a habit to look at it. She had heard no other noise after that of the furnace being shaken.

Mrs. Matilda Gervais who lives in a tenement belonging to Abbe Delorme, was called and declared she had telephoned the priest between three and four in the afternoon of January 6 and that she had seen him next day also in regard to the warmth of her house. She had heard some one working at the furnace early in the evening, but could not say who it was. Her daughter, Bertha Gervais then came on the stand and confirmed her mother's testimony as to telephoning the abbe in the afternoon of January 6. She recalled having a teelphone conversation with the abbe as to the heating of the house, but could not remember whether it was that night or not.

Wilfrid Chartrand took the stand and stated that the abbe had called at his house at 422 City Hall avenue at five o'clock in the afternoon of Jan. 6 to see Ernest Leclair, his furnace man. He had stayed about five minutes. The fireman left to attend to the abbe's furnaces shortly after five, returning to the City Hall avenue about 9. To his knowledge he did not go out afterwards that night. He did not know where Leclair could not be found.

Both Mr. Calder and C. H. Cahan, K.C., counsel for the defence, here informed the court that they had searched everywhere, the prisons and the hospitals and had been unable to locate Leclair. Mr. Calder added that Leclair held himself at the disposition of the police until after the trial last June. He could not swear that he had left Canada.

Michael Barry recalled, declared that he had been playing cards until about 2:30 in the morning of January 7, 1922 and that on going home in the financial section of the city he had seen a car on St. Francis Xavier street and a little later on St. Sulpice. There were three men in the car and in it was a bundle in white which at one point they seemed to wish to throw out. The car resembled a McLaughlin. In cross-examination witness said he was on the west side of St. James street. This thoroughfare runs from East to West, and witness corrected himself by saying he was walking on the left hand side which counsel pointed out would be the north side.

William Brassette, traveller, 371

(Continued on page 5.)

Farm Destroyed by Wind and Lightning

SASKATOON, Sask., July 14.—Canadian Press. — The entire farm of F. J. Howship, one mile west of Crandore, Sask.,—house, stables, granaries and half a dozen smaller buildings—was wiped out by lightning and wind shortly after six o'clock on Thursday night. Lightning struck the house and it was a mass of flames in less than a minute. The farmer and his wife and child escaped. When they reached the open there was nothing to be seen of any of the farm buildings except heaps of wreckage here and there. The wind carried a big fanning mill nearly 800 yards. It also lifted a hay-rack and dumped it down 175 yards away. Machinery was lifted and then scattered all over the landscape.

One hundred and fifty chickens were killed. Howship said that he could not find any of his pigs. They had been blown away.

The cloudburst that accompanied the lightning and wind was the worst the farmer had experienced in 17 years on the prairies. Other farms close by were practically untouched.

TRADE REPORTS CONTINUE FAIR LITTLE GHANGE

Weekly Report of Creditmen's Association Shows Business Conditions to Be Fair Throughout Canada

HOLDING STEADY.

WINNIPEG, July 14.—Canadian Press).—The weekly trade report of the Canadian Creditmen's Trust Association, Limited, states:

Halifax—Wholesale trade generally fair, which is a reflection of retail conditions. Collections fair.

St. John—Wholesale trade fairly good for immediate business. Advance orders only fair. Retaiil trade and collections only fair. Recent rains have made improvement in crop conditions.

Montreal—Wholesale business generally holding steady with improvement in the grocery trade. Retailers report good business, especially in white goods. Collections on the whole are only fair.

Toronto — Wholesale conditions practically unchanged. Retail trade still holding its own. Collections fair.

WinnipegJTrade conditions generally not much improved but prospects for increased business as season advances fairly satisfactory. Collections unchanged.

Regina—Wholesale trade fair. Retail trade retarded to some extent by adverse weather condtions. Collections slow.

Saskatoon — Wholesale business showing slight improvement. Retail trade fair. Not much improvement looked for in collections until the fall.

Calgary—Wholesale trade conditions remain unchanged which is a reflection of retail condtions. Collections slow.

Vancouver — Wholesale hardware fairly good—dry-goods fair—grocery city business very quiet but good in country — boots and shoes no change. Retailers report business very quiet. Collections fair.

SUMMER COMPLAINTS KILL LITTLE ONES

At the first sign of illness during the hot weather give the little ones Baby's Own Tablets or in a few hours he may be beyond aid. These Tablets will prevent summer complaints if given occasionally to the well child and will promptly relieve these troubles if they come on suddenly. Baby's Own Tablets should always be kept in every home where there are growing children. There is no other medicine as good and the mother has the guarantee of a government analyst that they are absolutely safe. The Tablets are sold by medicine dealers or by mail at 25 cents a box from The Dr. Williams' Medicine Co., Brockville, Ont.

ANCIENT BELL FOUND IN ABBEY.

Ecclesiastical Bell Given to Priest By St. Patrick Is Recovered.

BELFAST, July 14.—(Associated Press).—The ancient ecclesiastical bell of Nendrum, given to St. Mochaoi on his ordination by St. Patrick, has been found by workmen during the course of excavating the ruins of Nendrum Abbey.

The workmen found the bell hidden in an angle of the ancient foundations for the walls, while clearing away the debris which had collected for centuries.

The bell is made of riveted wrought iron, originally covered with a coating of bronze, and except for a crack at the base and a portion of the handle, which has been broken off, it is in perfect condition, though much corroded.

TWO VILLAGES WERE SWEPT AWAY BY FIRE

Mining Towns of Mace and Burke Were Completely Destroyed By Forest Fires--Thousands Homeless.

FIRE UNCHECKED.

SPOKANE, Wn., July 14.—Canadian Press).—The mining towns of Mace and Burke, east of Kellogg, Idaho, are reported destroyed by forest fires sweeping up the western slope of the Bitter Root Mountains. Wire communication with the fire-swept district is down. Fear is felt for the lives of tourists on the Yellowstone Trail highway, which is understood from meagre reports to be in the path of the flames.

A thousand persons are reported homeless in the two towns. Mace is destroyed. The business section of Burke is in flames and little hope is held for saving what remains of the town. Loss up to 4 p.m., yesterday, was estimated at between $300,000 and $400,000, and the property of the fire is said to be unchecked. Attempts to block the fire by dynamiting homes, business houses and mine structures proved futile because of the high wind.

With the business section of Burke completely gone and a large partion of the residence section burning, fire fighting efforts at 4.30 p.m., centered a short distance up the canyon from Burke, where the large hotel of the Hercules Mining Company, together with the miners' recreation

All miners of the rich silver-lead mines of the district estimated at several thousand, have turned to fighting the fire.

A Big Reception For Pres. and Mrs. Harding.

OTTAWA, July 14. Canadian Press. — Colonel E. J. Chambers, gentleman usher of the Black Rod, left last night for Vancouver to assume on behalf of the Dominion government, the direction of the arrangements made for the reception of President Harding, Mrs. Harding and party, upon the occasion of their approaching visit to Canada.

The president of the United States having been invited to visit the principal Canadian cities on the Pacific Coast, as a guest of the Dominion, no pains are being spared to impart a thoroughly national character to the reception. The address of welcome to the president, signed on behalf of the government and people of Canada, by the Prime Minister, the Right Hon. W. L. Mackenzie King, has been handsomely engrossed and will be read by the Hon. J. H. King, Minister of Public Works, representing the Prime Minister.

Mr. King is at present in British Columbia and had already arranged the outlines of the reception.

The main function will include a formal reception on arrival in naval and military setting, a huge popular luncheon under provincial and municipal auspices, and a formal dinner at the Hotel Vancouver, given in honor of the Nation's guests by the Government of Canada. To this function the leading men in official and public life in western Canada and their wives will be invited.

Naval Guns Silent As Consul Went Aboard.

WASHINGTON, July 14.—(Associated Press)—A problem in naval courtesy has been presented to the department by Capt. E. T. Pollock, governor of American Samoa, and is now awaiting the consideration of a yet unfound Solomon.

What action is proper, Capt. Pollock want to know, when the navy regulations order a specified salute to an official of a foreign government, and that official urgently requests that it be withheld?

Entering the harbor of Tonga, a native insular kingdom 500 miles southwest of Samoa, Capt. Pollock found resident there a British consul who at the same time was deputy commissioner of the British Colonial Office. As a consul he "rated" 7 guns, as a colonial agent 11 guns. Capt. Pollock indicated that he was willing to shoot the maximum in the interest of binational comity, but was informed courteously, that the British government had the question of which salute was proper under consideration, and the resident would be pleased if the matter could be held in abeyance until a decision was reached.

No salute was fired, but Capt. Pollock made a report indicating that the problem was a new one even to an officer of his long experience.

EARLY MORNING GAMBLERS.

MOSCOW, July 14.—(Associated Press)—When the croupiers and dealers of the all night gambling housese of Moscow are tired and heavy eyed, which is about seven o'clock every morning, there comes gaily int otheir rooms groups of fresh and wakeful men, just up from a good night's sleep. They are alert and brisk, and they play against the fatigued and weary professionals. What is more, they almost always win. They call themselves the "Seven o'clock Daisies."

Big Increase in Fees For Trappers.

OTTAWA, July 14. —(Canadian Press.)—With a view to discouraging the growing influx of foreign trappers into the Northwest territories, the Government has increased the license fees which must be paid. Instead of the former $2 fee bonafide residents of the Northwest territories will pay $5; non-residents British subjects will pay $150 as compared with $75 under the old regulations, and other non-residents will be called upon to pay $300 which is an increase of one hundred per cent.

Strict Regulations to Control Chinese.

OTTAWA, July 14. — (Canadian Press.)—Changes in regulations affecting Chinese immigration have been announced by the Government. Applicants for substitutional certificates must pay $25 in future. The fee for endorsing passports will be $10.

Owners, agents or masters of vessels upon which Chinese are employed, upon entering Canadian ports, must place cash bonds of $1,000 for every Chinese employee. While in port Chinese members of the crew will not be allowed to land.

MINERS IGNORE ORDER.

DRUMHELLER, Alta., July 14.—(Canadian Press.)—The strike situation here was unchanged yesterday. A wire was received from President W. A. Sherman, of District 18 U.M. W. A. ordering the men back to work, but no notice was taken of this.

INFERIOR U. S. WHEAT MIXED WITH CANADIAN CAUSES SERIOUS LOSS

Royal Grain Commission Told That Very Little Canadian Wheat Reaches Market Unadulterated.

WHEAT POOL NEEDED.

ALSASK, Sask., July 14.—(Canadian Press).— Canadian agriculture is being deprived of its natural progress by present system of marketing and mixing grain, declared Lorne Proudfoot, member of the Alberta legislature in testifying before the Royal Grain Enquiry Commission, here yesterday. He urged the commission to investigate fully the mixing of Canadian wheat with American cheaper grades and suggested that visits should be made to Buffalo, New York and other United States ports to see how the mixing is carried on.

Only through a co-operative pool would mixing and marketing evils, induced by the present competitive system be eliminated, Mr. Proudfoot stated, declaring the farmers in his constituency were unanimously in favor of a pool. Present co-operative marketing systems operating for the farmers were all right as far as they went, but they did not return their profits to the farmers selling through them.

"I believe very little No 1 Canadian wheat reaches the markets of the world without being mixed with some other poorer grades," Mr. Proudfoot said. "Adulteration of Canadian wheat is greatly handicapping the farming industry to-day. Canadian wheat should be established on the world markets as a separate entry and consumers should be educated to demand it."

He said mixing of Canadian wheat with American wheat occurred not only at United States points but at Montreal last year, and resulted in Canadian farmers losing large premiums.

Speaking on the wheat pool question, Chairman W. F. A. Turgeon, said the commirsion realized a pool would do no harm to wheat production on the contrary it should do a good deal of good. As far as legislation was concerned there was nothing contained in the statutes that prevented the formation of a pool or a number of pools.

Andrew Anderson, a local farmer, urged not only a Canadian wheat pool but also a world wide co-operation. He also urged the elimination of the freight rates discrimination against the Pacific route.

UNIFORM FARES IN MEXICO.

MEXICO CITY, July 14.—(Associated Press).—Mexico soon is to have standard rates on railroad fares, applicable throughout the country. The cost of a first-class ticket will be two and one-quarter cents, American money, a mile. Second-class tickets will be one and one-eighth cents a mile.

WOMAN SUFFERED FOR MONTHS

Weak and Nervous. Made Well by Lydia E.Pinkham's Vegetable Compound

Webbwood, Ont.—"I was in a very weak and run-down nervous condition, always tired from the time I got up until I went to bed. Sleep did not rest me at all. My sister recommended Lydia E. Pinkham's Vegetable Compound to me and others told me about it, but it was from my sister's advice that I took it. It did not take long until I felt stronger, headaches left me and my appetite came back to me. I am a farmer's wife and have many things to do outside the house, such as milking, looking after the poultry, and other chores. I heartily recommend the Vegetable Compound to all who have the same trouble I had, for it is a fine medicine for women."—Mrs. Louis F. Elsasser, Hillcrest Farm, Webbwood, Ont.

Another Nervous Woman Finds Relief

Port Huron, Mich.—"I suffered for two years with pains in my side, and if I worked very much I was nervous and just as tired in the morning as when I went to bed. I was sleepy all the day and didn't feel like doing anything, and was so nervous I would bite my finger nails. One of my friends told me about Lydia E. Pinkham's Vegetable Compound, and it helped me so much that I soon felt fine."—Mrs. Charles Beeler, 501-14th St., Port Huron, Mich.

Women who suffer from any feminine ailment should try Lydia E. Pinkham's Vegetable Compound.

STOCKS AND BOND

... there is a great boom in the mining industry. I have had many years experience in practical mining, both in Cobalt and Porcupine, and have a wide connection there. I am therefore in a position to get early and reliable information in both camps. I have made a profit for every one of my clients up to date, and shall be pleased to advise any one interested. There will be a strong market this summer and now is the time to get in.

Accounts carried on reasonable margins

C. H. REID

Room 111 Barrie Bldg.

Vin St-Michel

(ST. MICHAEL'S WINE)

This Medicated Wine brings prompt relief and permanent benefit in most cases of Loss of Appetite and Poor Digestion.

AT ALL DRUGGISTS.

The Family Budget—

was never disturbed by the purchase of a Ford!

EVEN the original purchase and the moderate outlay for upkeep is made without strain. Ask a Ford dealer to explain the thrift plan of buying a Ford.

Ford

Duffus Motor Sales

PETERBORO, ONT.

FORD MOTOR COMPANY OF CANADA LIMITED; FORD; ONTARIO

The Evening Examiner

PHONES—Editorial 1601. Business Office, 1600. Private Branch Exchange to all Departments.

The Examiner is a member of the Audit Bureau of Circulation.

The Daily Examiner, published every lawful evening. The Peterborough Examiner, Limited. Office, 419 George Street.

The Weekly Examiner, published Thursday morning. $6.00 per year, delivered in city; out of town subscribers, by mail, $4.50 per year; that of The Weekly Examiner is $1.50.

U. S. REPRESENTATIVES.

Special U. S. Representatives—W. H. Stockwell, 629 People's Gas Building, Chicago Ill.

New York—Chas. F. Miller, 225 Fifth Avenue.

Advertising Rates on application.

R. M. GLOVER, Managing Director.

SATURDAY, JULY 14, 1923.

FEAR OF THUNDER STORMS.

The St. Catharines Standard has a word for those who seek to poke fun at the uncontrollable fear of thunderstorms that takes possession of some people.

Fear of lightning and the consequent thunder is something that may afflict a person who is normally brave in facing other dangers, and it is poor taste to seek to make sport of that feeling of dread.

Nor is it a sign of bravery to take unnecessary risks during the progress of such a storm. Some people seem to prefer showing their indifference by getting in open doors or in other places where there is a current of air; some women persist in working around the kitchen stove, and express surprise that others prefer to go to other parts of the house and stay there until the storm is over.

There should be every sympathy for those who dread thunderstorms; they are quite justified in closing doors and windows and seeking what seems to them the safest spot in the house. Anything approaching ridicule of this feeling of dread is nothing short of cruel taunting which can accomplish no good purpose.

MANITOBA'S VERDICT.

Manitoba, after voting for the Government sale of intoxicating beverages last month, on Wednesday was equally emphatic in turning down the proposal to allow wine and beer to be sold in licensed hotels.

There should be little surprise in the two results. The people of Manitoba who believed that total prohibition had not been a success and who felt that a policy of moderation might give better results, had no desire to restore the old conditions that existed in the days before the war.

Wine and beer licenses meant the re-opening of the bars, and they wanted none of that.

Some people argue that their attitude on this latter question was significant, and that they feared that the carrying of the wine and beer bill would lead to abuses and perhaps bring about a change in public sentiment that might eventually wipe out Government control.

With some voters this undoubtedly was a consideration, but the Examiner prefers to believe that the majority voted against the restoration of the bar because they had no desire to see the old-time drinking places flourishing again, and because they felt that they and their neighbors were better off with the sale of intoxicating beverages over the bar prohibited.

The favouring of Government control was not a sign that Manitoba wanted to go the whole way back again, and those who were in touch with the situation expected no other verdict on Wednesday than the one that was given.

AN ABSURD PROPOSAL.

The request of the Executive Committee of the Trades and Labour Congress of Canada that the Premier should call a special session of Parliament to investigate the presence of troops in the Sydney strike area, is one that cannot be justified.

In support of this suggestion it is argued that the troops are not needed at Sydney, and that their being kept there represents an enormous cost to the country.

So far as the expense is concerned, the calling of a special session of Parliament would be a much more serious drain upon the Treasury than the expenses in connection with maintainig the soldiers in the strike area.

As to the necessity of the presence of the militia, the resident judge of the County Court who requisitioned the Department of Militia for military assistance acted upon evidence that such assistance was needed, and can only act, as the Provincial Secretary of Nova Scotia points out to Hon. Jas. Murdock, who seems somewhat at sea over the whole affair, in the matter of withdrawing the soldiers, upon similar evidence.

There is too much fuss over this feature of the strike, and not enough real effort to end the trouble and restore harmony.

As for calling a special session of Parliament there is nothing in the whole situation that suggests the least necessity for any such unusual action, and probably the Executive Committee of the Trades and Labour Congress does not expect that their communication will be taken seriously.

It is merely a gesture for propaganda purposes.

MR. BALDWIN'S EXAMPLE.

What a lesson there is for most of our public men in Canada in the announcement that in making his most important statement of Britain's policy in regard to the Ruhr and German reparations the British Prime Minister took only sixteen minutes!

Here was a pronouncement for which the whole world was waiting, and Mr Baldwin devoted but little over a quarter of an hour to the delivering of his message.

Most of the Canadian politicians—or statesmen, if that word is preferred—would not have been fairly started in their preamble by the time the Premier was through.

There are few of our Parliamentarians who can stop short of an hour and a half, even in discussing such important topics as a $3,000 wharf or the appointment of a rural mail-carrier.

We copy most of our Parliamentary practices from the British Parliament.

It is a pity we do not emulate British public speakers in the briefness of their addresses.

Very rarely does any of the leaders in the Mother Country speak more than an hour on any subject, no matter how important, and the average address does not take more than thirty minutes.

If this habit of brevity could be introduced into the House of Commons at Ottawa there would not be the usual spectacle of a last-minute rush to get the real business of the session transacted after weeks have been wasted in profitless debate.

Mr. Baldwin's example should be an object lesson to Canadian speakers.

MUNICIPAL REPRLSENTATION.

Sir Adam Beck has announced that the municipalities of Ontario which are interested in the Hydro-electric power scheme are to be allowed to nominate a representative on the Provincial Hydro-electric Commission.

This is a belated piece of justice.

The Examiner has always been at a loss to understand why this privilege was not given to the municipalities from the inception of the scheme.

Their credit is pledged on behalf of the Hydro enterprises, and before the Province could lose a cent on this public ownership proposition the municipalities would have to go bankrupt.

Yet these partners have indeed been silent ones. Governments have continued to appoint commissioners with little or no apparent consideration of the wishes of the municipalities.

Sometimes the choice has fallen upon men to whom the municipalities would have taken strong objection had they been consulted.

But never have they had the chance to say by whom they wanted to be represented.

The announcement that the Ferguson Government proposes to correct this unfair treatment will be appreciated wherever a Hydro lamp glows.

BRITISH TAXATION.

The old statement that there is nothing certain in life but death and taxes applies with special force to the Englishman. He would probably insist that with the great development in the technique of surgery, with the wonderful discoveries in medical research and with the great improvement in sanitary conditions, set over against the huge war debt and the expenditures made necessary by it, taxes are more certain than death. He sees no escape from either. More than that, he sees no possibility of any great reduction in the extremely high taxes in the immediate future.

Let us be concrete in this matter. John Smith, let us say, starts a retail business in London on Jan. 1, 1918. Obviously he will need to lease or buy a shop. If he does the former, the lease being a contract is taxed; if he does the latter, he must pay taxes on the building and site. Like most business men he will probably borrow some money from the bank and give his promissory note. This note being a legal document must have certain stamps attached to it. His checks must have stamps affixed to them. If he sells goods having a value of more than £3, he must place a two-penny stamp on the receipt which he gives his customer. In 1921 he had to pay the Government a tax upon his business. This tax is based upon the profits of the three previous years. Well, 1918, 1919 and the first half of 1920 were profitable years. 1921, however, was a bad year. But he must pay a tax in the bad year upon his business in the three good years.

Suppose now that at the same time Smith embarked in business he leased a house in one of the residential sections of London at the rate of £200 a year. There is then a tax upon the lease as a contract, a tax upon the leasehold and various other taxes, such as school taxes, water taxes and the like, which in some cases make the total annual tax equivalent to three times his rent. Smith goes to the theatre and pays a tax. He drinks some beer and is taxed. If he buys a bottle of Scotch whiskey for 12 shillings and 6 pence, 8 shillings and 6 pence represent the tax. His income is taxed and at very high rates as will be pointed out presently. His children drink some sweetened water which bears a tax. If he can afford to buy an imported automobile, that bears a duty of 33 1/3%. But then he must pay a tax of £1 per horsepower on it afterwards. His afternoon tea is taxed, his telegrams are taxed, his medicines are taxed. We can well imagine Smith saying just before he dies that he hopes no matter what happens to him after death he will be happy if only he has to pay no taxes.

The explanation for these numerous and high taxes is, of course, to be found in the great increase in the British debt. On Aug. 1, 1914, the total debt stood at £711,000,000; by June 9, 1923, it stood at £7,750,000,000. This is a substantial reduction from £8,079,000,000, at which figure the debt stood on Dec. 31, 1919. Of the total debt as of March 31, 1923, £810,000,000 represents the floating debt and £2,100,000,000 represents amounts owed to the United Kingdom by Dominions and Allies, of which £689,000,000 is owed by Russia.

The total debt is also placed in two classes—the internal debt and the external debt. On April 16, 1923, the internal debt, according to the financial statement submitted to the House of Commons by the Chancellor of the Exchequer, stood at £6,617,000,000, while the external debt on the same day was £1,155,000,000.

This great debt increase, which is due almost entirely to the World War, has of necessity meant a large increase in Government expenditures. The increased expenditures can best be understood by making some comparisons with 1913-14, the pre-war year. £178,000,000 was the entire expenditure of the Government for 1913-14; and of this amount £86,000,000 or nearly 50% was spent for the army and navy. In 1915-16 the entire expenditure was £1,556,000,000; for 1916,17 it was £2,264,000,000; by 1917-18 it had reached £2,939,000,000; and for 1918-19 collossal figure of £3,095,000,000. Since then expenditures have decreased, the figure for 1922-23 being £812,000,000.

Perhaps two comparisons will make clear how great the increase in expenditure really was. The expenditures for the army, the navy and for air services rose from £86,000,000 in 1913-14 to £1.415,000,000 in 1918-19. The expenditures for national debt services for 1922-23 totalled £324,000,000 or almost twice the entire Government expenditures for 1913-14.

EDITORIAL NOTES AND COMMENT.

A news picture shows John D. Rockefeller presenting a youngster with a nickel. Watch out for a rise in the price of gas.

Municipalities and individuals are being warned about next winter's coal supply. But, as usual, neither one or the other will take any action until the cold weather makes it imperative.

Manitoba is not wet enough to want the bars back, nor dry enough to do away with liquor altogether.

Three Provincial policemen were in charge of the traffic during the Orange walk at Cobourg on Thursday. Is it necessary to keep up a Provincial force for that kind of duty, which surely ought to be handled by the municipal authorities?

Even the Prince of Wales is coming to Canada as a tourist this summer.

It Pays To Advertise

Any Pain or Swelling

will feel better after being rubbed with

Absorbine Jr.
THE ANTISEPTIC LINIMENT

Varicose Veins are stubborn to reduce. Yet "ABSORBINE JR." has been used with wonderful success in allaying the pain, taking out the soreness and inflammation, and reducing the swollen, congested veins.

For Rheumatism and Gouty Swellings—for Stiff Neck, Tonsilitis and Neuralgia—for strained or torn ligaments—for Lameness and Soreness from overwork or accident—a brisk rubbing with a few drops of "ABSORBINE JR." makes the pain a lot easier. Try it every few hours and see how fast you get relief.

When an accident happens—a cut, burn, bruise, dislocation — apply "ABSORBINE JR." to heal the injury and prevent infection.

"ABSORBINE JR." is a vegetable germicide—absolutely safe to use—pleasant odor—contains no grease and does not stain.

$1.25 a bottle—at most druggists' or sent postpaid by

W. F. YOUNG, Inc.,
Lyman Building. Montreal.

47

WISE AND OTHERWISE

Etiquette is the science of overcoming your share of human nature.

* * * *

Example of zero in enthusiasm: A wheat farmer's fierce pride in the Leviathan.

* * * *

Fame is fleeting, and one can't remember what half the men did to get cigars named after them.

* * * *

It probably is too much to hope that Government ever will celebrate a be-kind-to-business week.

* * * *

The English don't apply those funny names to their Pullman cars. They save them for race horses.

* * * * *

The millenium is yet a long way off when nothing can make nations love one another except a common enemy.

* * * *

Another thing the book of etiquette is silent about is how to be

polite though given the wrong number.

* * * *

The reason movie making strains the nerves is because the last reel no longer can be taken up with a kiss.

* * * *

Spain has lost out as a heavyweight, but she still has ambition enough to keep Morocco as a sparring partner.

* * * *

It will be funny if a President rides into office on a jitney; usually they ride in on popular grievance.

* * * *

It isn't at all probable that there will be a permanent split between the Allies until all the axes are ground.

* * * *

The statistics of heat prostration are so complete as to leave no casualties to charge against the bootleggers.

* * * *

At any rate the decline of the mark will teach the world how to pronounce a figure wtih seventeen ciphers in it.

* * * *

When a European reads about the great tanks in America he doubtless

rubs his hands in anticipation of tourists.

* * * *

You know why diamonds are more valuable than pebbles? Then doubtless you understand why laws no longer are respected.

* * * *

English papers are funny. They print a lot about world politics and a very few heart-interest stories by popular murderers.

CANADIAN IMMIGRATION.

OTTAWA, Ont., July 14.—Immigration during April, 1923, totalled 9,500, or 44 per cent. higher than in April of the previous year.

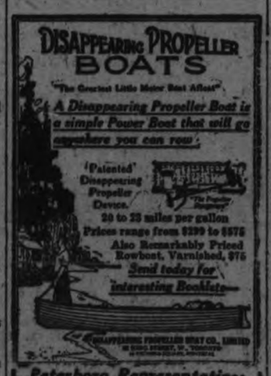

Peterboro Representative:
PETERBORO CANOE CO.
LIMITED

CATTLE, GRAIN AND PRODUCE

Peterboro—Toronto—Montreal—Winnipeg—Chicago.

PETERBOROUGH MARKETS.

Fruits.

Bananas, doz. 30-60c, lb. 10c; oranges, 30 and 90 cents per dozen; grape fruit, 10-15c each, 2 and 3 for 25 cents; lemons, 30-40c doz.; Smyrna figs 40-50c; cooking figs 15c lb.; dates, 10c lb.; apples, 20c peck; eating apples, 30-60c peck; strawberries, 13-15c quart; rhubarb, 5c bunch; pineapples, 25-45c; red plums, 20-40c doz.; apricots, 20c doz.; peaches, 40c doz.; cherries, 13-40c lb.; 95 cents to $2.00 a basket; cantaloupe, 15-20c.; gooseberries, 20c quart; red currants, 15c box; blueberries, 35c quart; pears, 5c each. Cocoanuts, 10-15c; chestnuts, 30-40c lb.; mixed nuts, 25-30c lb.

Vegetables.

New beets 3 bunches 25c; new carrots, 2 bunches 15c; parsnips, 5c; domestic onions, 10-15c; Bermuda onions, 2 lbs. 25c; green onions, 5c; spinach, 15c lb.; parsley, 5c; green peppers, 10-15c each; cucumbers, 2 for 25c; Florida cucumbers 15 and 20-25c lb.; hothouse tomatoes, 30-40c lb.; endive, 10-15c bunch; Lima beans 10c; string beans 35c lb.; artichokes, 20c each; asparagus 15c. bunch; egg plant, 35-40c; watermelons, $2.25 each; radishes, 5c; green peas, 2 qts. 25c; Swiss chard. 20c bunch; mint 5c bunch, leaf lettuce, 5-10c; new cabbage 10c lb; domestic potatoes $1.00 bag, new potatoes 20-25c a measure.

Dairy Products.

Butter, creamery, 31-39c; dairy 30-35c oleomargarine, 25c; eggs, 25c doz.; lard, 17-23c; shortening, 17-18c; cheese, new, 23-34c lb.; old cheese, 40c lb.

Fish.

Salmon, pink, 20c lb; red, 18-25c; salmon trout, 25c; white fish, 18c; halibut, 28-30c; haddies, 18-20c; boneless, 25c; fillets, 28c; kippered herring, 20c; salt herring, 60c doz; sea herring, 10c lb, fresh, 3 lbs. for 25c; snacks, 35c; smelts, 20-30c lb.

Meats.

Beef, lb., 12-30c lbs.; pork, 18-35c; bacon, 32-50c; sausage, 18-20c; veal, 12-30c; spring lamb, 20-50c lb.; mutton, 12-30c.

Chicken, lb. 30-35c; hens, 24c lb.

Hogs, thick, smooth, cut, $8.25; select graded, $9.05; dressed (head on), $16.00; dressed (head off, $17.00.

Grain (Wholesale and Flour.

Wheat (Fall and Marquis) $1.00-$1.05 bu; spring wheat, $1.00-$1.05; peas, (No. 1) $1.25-$1.35; No. 2, $1.15; oats, 55-60c; rye, 65-75c; barley, 60-65c; buckwheat, 75c; alsike $4-$5; red clover, $5-$9; sweet clover $3-$3.25 bu.; cleaned, $5.

Flour, half bbl. $3.75-$4.00; pastry flour, 24 lb. bag 79-89c.

Hay, Bran, Etc.

New hay (loose), $14-$15; baled $15-$16; straw, $8-$12; bran, ton, $28; shorts, ton, $30.

Hides and Wool.

Cow hides, heavy, 6c; light, 7c; horse hides, $2-$2.50; calf skins, 10c; sheepskins, $1-$1.50; shearling, 20-25c; wool, 18-20c lb.

TORONTO CATTLE.

TORONTO, July 14.—The market opened on Monday with a rather heavy run of about 5,000 cattle offering. The export buyers were taking fewer cattle than in the past weeks, and in consequence of the slackening in the export demand, prices in the heavy steers class declined from 25c to 50c. About 200 of the best heavy export steers sold from $7.75 to $8.25. This left quite a few of the heavy steers available for the local and domestic, the packers taking them at around the same prices as for export, $7.75 to $8.80, and a few extra choice at $8.25.

In the butcher section, prices held about steady, best choice around $7.75 to $8.00, and a fair kind, $7.00 to $7.50. Receipts included a rather too large proportion of half green and unfinished grass cattle, selling lower at around $6.00 to $6.50.

Choice butcher cows and bulls were in good demand all through the week, and steady around $5.50 to $5.75, with a medium kind around $4.50 to $4.75.

Export bulls not much in demand, and weaker at $4.50 to $4.75.

Calves this week were a little stronger, holding firm from $10.00 to $10.50, choice tops.

Sheep and lambs held stronger, lambs selling firm at 16c to 16 1-2c, and yearlings around $10.00 to $11.

Hogs steady early part of the week at $7.75 f.o.b., but advancing to $8.00 f.o.b and $8.60 fed and watered on Wednesday and Thursday's markets.

Receipts.

Union Stock Yards total receipts this week, 482 cars, 7,129 cattle, 2,301 calves, 7,608 hogs, 3,527 sheep and lambs.

City cattle market:—41 cars, 397 cattle, 1,047 sheep and lambs, 525 hogs, 413 calves.

Heavy steers, export	$7.75 to $8.25
do. good	7.50 7.75
Butcher, choice	7.75 8.25
do medium	7.00 7.50
do common	6 00 6 25
Baby beeves	8 50 9 00
Cows, fat, choice	5 25 5 75
do. medium	4 50 4 75
Bulls, export	5 00 5 25
Butcher bulls, good	4 75 5 25
Canners and cutters	2 00 2 75
Feeding steers good	6 50 7 50
Stockers	5 25 5 50
Calves, choice	9.00 10.00
do. common	5 00 5 50
Milch cows	50 00 80 00
Springers	80 00 100 00
Sheep, choice	6 50 7 00
do. heavy	3 50 4 50
do. yearlings	10.00 11.00
Spring lambs	10.00 16.00
Spring lambs	16.00 16.50
Hogs, flat rates:	
do. f.o.b., bid	8.00 ...
do. fed and watered	8.60 ...
do. to farmer	7.75 ...

CASH GRAIN.

MONTREAL, July 14. —(Canadian Press.)—There was a good demand for spot supplies of oats in the local market yesterday with prices firmer. The domestic flour market was unchanged. Feeling is still unsettled and prices irregular in the millfeed market and trade in rolled oats was quiet. Prices are up $1 a ton in baled hay. A steady feeling prevails in eggs. The condition of the potato market was unchanged. The market for butter and cheese was quiet.

WINNIPEG CATTLE.

WINNIPEG, July 14.—(Canadian Press.) — Receipts, 475 cattle and calves; 260 hogs and 47 sheep and lambs.

The bulk of receipts continue to consist of inferior grass cattle. Good butcher steers 6.50 to $7.50; butcher heifers $5.00 to $6.50; feeder steers $4.00 to $4.75. Veal calves are fully 50 cents to $1.00 lower from the opening of the week with good kinds $5.00 to $6.50.

Fair to good lambs were quoted from $10.00 to $12.75 and sheep from $5.00 to $7.00.

The hog market was unchanged, thick smooths weighing up to $6.50 and select bacons at $9.55.

CHICAGO CATTLE.

CHICAGO, July 14.— Cattle, receipts 4,000; trade uneven; fairly active, about steady, with week's closing advance; no choice steers or yearlings here; top matured cows, 11.15; best yearlings 10.85; yearlings proportionally numerous; lower grades in broadest demand; some weakness on good heavy steers; she stock very scarce; canners active at 3.00 and 3.25; strong weight cutters 4.00 and above; bulls about steady; bulk bologna 5.50 to 5.85; vealers closing 25c lower, largely 11.00 to 11.25 to packers; few 11.50 and above; outsiders hand-picking up to 12.25; stockers and feeders, scarce, firm.

Hogs, receipts 42,000; uneven, 10 to 25c lower; choice light hogs showing least decline; bulk 160 to 250 pound averages, 7.45 and 7.60; top 7.65; bulk 260 to 350 pound butchers 7.20 and 7.40; bulk packing sows 6.00 and 6.35; 120 to 130 pound pigs mostly 6.50 and 7.00; estimated holdover 16.000.

Sheep, receipts 800; active; fat lambs and culls steady; sheep generally steady; medium and heavy ewes strong; bulk good and choice native lambs to packers 14.00 and 14.50; top to city butchers 14.75; culls generally 8.00 and 8.50; bulk fat ewes 5.40 and 6.50; light-weights upward to 7.00; heavy-weights downward to 3.50.

CHICAGO WHEAT.

CHICAGO, July 14.— (Canadian Press).—Wheat showed a tendency to rise in price to-day owing to an absence of selling pressure, closing quotations were unsettled at 1-8 to 1-2c net gain, September 99 5-8 to 99 3-4c and December $1.02 1-2 to $1.02 5-8. Corn finished 3-8 to 3-4c up; oats, 1-4c decline, to 1-8c advance, and provisions 7 to 12c down.

EGG MARKETS.

OTTAWA, July 14.— (Canadian Press.)—A car of British Columbia firsts is reported rolling to Winnipeg costing 21 f.o.b. Victoria. Acting upon the provisions of the new egg regulations Western Ontario dealers are quoting on a graded basis extras 23, firsts 20, seconds 16 delivered. The market generally has a weak undertone except for specials and extras.

Toronto steady, carton extras 36, extras 34, firsts 26 to 27, seconds 22.

Montreal carton extras 32, extras 29, firsts 24 to 25, seconds 21 to 23. Straight receipts jobbing 25.

Manitoba and Saskatchewan markets unchanged.

Calgary market reported weak, receipts practically nil.

British Columbia local fresh 21, country points, jobbing prices unchanged.

Farm Book-keeping

More and more the experienced farmer realizes the importance of accurate book-keeping.

The farmer who opens a Chequing Account with the Bank of Montreal is enabled to keep an exact record of receipts and expenditure and to have the helpful advice of an experienced banker whenever he needs it.

We shall be pleased to supply you with a Farmer's Account Book free of charge.

BRANCHES IN PETERBORO

Corner Water and Simcoe Streets: E. S MARTIN, Manager

George Street: C. S. CUMMER, Manager

BANK OF MONTREAL

Established over 100 years

STUDEBAKER

Studebaker Special-Six Touring Car

$1795

A car that has proved its merit in every corner of the world!

Wherever motor cars of exceptional reliability and staunch construction are required—there you will find the Special-Six in favor. Across the sparsely settled interior of Australia, it carries His Majesty's mail with clock-like regularity. Over the mountain trails of British Columbia, Special-Sixes serve as allies to the railroads by penetrating sections where the locomotive whistle is never heard. Even in spectacular tasks, the Special-Six takes a position of prominence, having to its credit the victory of the Gran Premio of Argentine—the most important race in South America—for the past two years.

You may never require such gruelling service from the motor car that you drive. But whether you do or not, you benefit from the quality of construction that makes the unusual type of performance possible with the Special-Six. To every Special-Six owner, it is an assurance of absolute satisfaction, low operating cost and longer car life.

Complete manufacture in Studebaker factories, large scale production and great financial and manufacturing resources—make it possible for Studebaker to offer the Studebaker Special-Six Touring Car to you at $1795, f. o. b. Walkerville, Ont.

Let us show you the Special-Six today, take you for a ride in it—or better still—allow you to drive it yourself. You will then appreciate why we say that this car represents the crowning achievement of Studebaker's seventy-one years of manufacturing experience.

MODELS AND PRICES—*f. o. b. Walkerville, Ont.—Exclusive of taxes*

LIGHT-SIX 5-Pass., 112" W. B., 40 H. P.		SPECIAL-SIX 5-Pass., 119" W. B., 50 H. P.		BIG-SIX 7-Pass., 126" W. B., 60 H. P.	
Touring	$1395	Touring	$1795	Touring	$2425
Roadster (3-Pass.)	1375	Roadster (2-Pass.)	1760	Speedster (5-Pass.)	2550
Coupe-Roadster (3-Pass.)	1775	Coupe (5-Pass.)	2775	Coupe (5-Pass.)	2475
Sedan	2275	Sedan	2950	Sedan	2750

Terms to Meet Your Convenience

F. C. WEBER

Showroom, 220 Charlotte Street, Phone 442
Service Station, 207 Simcoe Street, Phone 442
Distributors Peterboro district—Lakefield, Norwood, Millbrook
J. A. IRWIN - CAMBELLFORD

THIS IS A STUDEBAKER YEAR

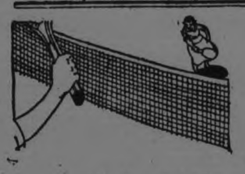

Tennis: Love 15; Love 30; Love

CAMPANA'S ITALIAN BALM

It relieves all soreness from sunburn.

ENTRANCE PUPILS WERE SUCCESSFUL

Bailieboro Had Record of Twenty-Six Passes Out of Twenty-Seven.

BAILIEBORO, July 14.—Out of the twenty-seven pupils who wrote on the entrance examinations at the Bailieboro Public School, twenty-six were successful in passing. This is the largest and most successful class which has ever written on the entrance papers at Bailieboro.

Those who were successful were: Keith Barnard (H), Margaret Seense (H), May Northcutt (H), Charlie Anderson, Alice Andrews, Cora Atchison, Violet Atchison, Harold Barnard, Kathleen Barnard, Ralph Benson, Howard Brackenridge, Edna Byers, Viola Carl, Edna Dawson, Aylmer Dawson, Herb Dean, Jack Falls, R. Gibson, Jean Kennedy, Mervin Kennedy, Minnie Little, Elsie Little, Stanley McAllister, M. Morton, Marjorie Pue, Elmer West.

Those from Millbrook and district who were successful were: M. Armstrong, E. Bland, Melville Braithwaite, Oliver Brock, Bena Beacon, Jack Bvam, Elinor Fallis, Kenneth Fallis, Wilma Fallis, Kathleen Fowler, Jean Gervin, Clarence Hardy, Edward Holman, A. R. Hootan, Irene Howson, Hazel Husk, Johnnie Hutchinson, Henry Lancashire, George Lang, Mable Lord, G. Lough, G. MacPherson, Lawrence Roland, Elizabeth Russell, Walter Sayles, F. J. Swain, Aubrey Todd, Eldridge Todd, Ronald Walker, Gladys Willis, Audrey Winslow, Lawrence Winslow.

Business Change.

Mr. A. C. Cole has sold out his general store to Mr. F. Blake of Hastings, who moved to Bailieboro last Monday, and will open up the store on July 14. Mr. Cole has moved into another residence in the village.

BLOOD STAINS

(Continued from page 3.)

Visitation street, then took the stand and told of a car ride in the abbe's automobile. He was accompanied by his wife and child and the abbe drove the car.

The trip was to Oka Monastery and occurred in October or November 1921. The child who is now eight years old was attacked by a bleeding of the nose and the blood had fallen on the cushions of the rear seat of the abbe's car. He could not identify the cushions used as exhibits in court. In cross-examination Brassette did not think he had registered at the Trappist Monastery at Oka on the day of the trip. He could not remember the name of the Trappist who was there, nor the day of the month when he made the trip. He could not recall the route he went by from Montreal to Oka nor the villages passed through, and added that he could not find his way to Oka if he had to go there alone to-day. He had spoken to no one except his wife on the incident of the nose bleeding in the car. The doctor who had attended the child had just died. Asked if he had ever come into conflict with justice, he replied: "I don't think so." Pressed still further he said: "No."

Eugeen Delorme, a cousin of the accused was called. He said the abbe had officiated at the witness' sister's wedding on October 31, 1921 at Ste. Scholastique. He had accompanied the abbe in the priest's car after the wedding. It was while pushing the cushions aside that the witness observed he had hurt his hand which was bleeding. In cross-examination he thought he cut his hand in opening the door of the car. He could not say whether anyone had noticed that his hand was bleeding although he had wrapped a handkerchief around it.

Fedora Vincent, assistant secretary of the Catholic Schools of Montreal, was then called. He testified that he had in company with his wife and child taken a run in the abbe's car on New Year's eve, 1921. The child had had an attack of nose bleeding. The child had had her head on a cushion with a design on it produced as an exhibit in court, which he had recognized as having been in the priest's car at that time.

HAIL DOES DAMAGE.

HARTNEY, Man., July 14.—(Canadian Press.)—Thousands of acres of crops were damaged, telegraph and telephone lines disorganized and scores of automobiles stalled during a severe wind and hail storm in south-western and western Manitoba, Thursday. Crops were battered down with the rain and hail, and meagre reports received here yesterday stated many crops will be a total loss. In places, the hail could be lifted with a shovel and the stones were so large that automobile windshields were broken.

COBOURG AND DISTRICT

COBOURG, July 14.—Mr. James Kenalley, a veteran of the Great War, who went overseas with the third draft from the Cobourg Heavy Battery, under Capt. A. E. Hooper, passed away at the Cobourg Hospital after a few days' serious illness. He was a man who had travelled considerable and was well informed regarding customs in other lands. Mr. Kenalley was 55 years of age and a man who was held in high esteem. The men who had fought with him in France and Flanders attended his funeral in a body, and six of his comrades were pall-bearers. Mr. Kenalley was predeceased by his four brothers and by one sister. His wife, before her marriage, was Mary Wallace, daughter of the late Mr. and Mrs. A. Wallace of Cobourg. One son, James Wallace, and four daughters survive their father; also three sisters, Miss Ann Kenalley and Mrs. Cox, Cobourg, and Mrs. Pierce, Toronto.

Pastor Departed.

This morning Rev. J. S. I. Wilson, B.A., B.D., pastor of the Cobourg Methodist Church for the past four years, and Mrs. Wilson left for Brighton, Mr. Wilson's new charge. The services on Sunday, and the last of Mr. Wilson's pastorate here, were very largely attended. At the morning service at the close of the sermon, Mr. T. F. Harrison went to the front and addressed the congregation, bearing testimony to Mr. Wilson's good work here. He then asked Mr. W. H. Hopper, on behalf of the Official Board, to read a resolution appreciative of Mr. Wilson's service, which had been previously passed by the board in order that the congregation might have an opportunity of endorsing it. Mr. Hopper did so and presented Mr. Wilson, on behalf of the congregation, with a purse. Mr. A. J. Gould, superintendent of the Sunday School, on seconding the resolution referred especially to Mr. Wilson's interest in the Sunday School and work among the young people. Mr. Wilson made suitable reply, and the service closed with singing the hymn, "Best Be the Tie That Binds."

Before leaving Cobourg Mrs. Wilson was presented by the ladies of the congregation with a beautiful silk umbrella.

Orange Parade.

At the evening service of the Cobourg Methodist Church the seating capacity of the auditorium was taxed to the utmost. Cobourg L.O.L., the members of the local ladies' lodge and of the boys' and girls' lodges, supplemented by a large number of their brethren from Port Hope, Coldsprings and Baltimore, headed by the Cobourg Kilties Band, marched to the Methodist Church to attend divine service. Rev. J. S. I. Wilson preached a sermon applicable to the occasion and the choir rendered special music. It was one of the largest church parades that has been seen in Cobourg for a long time.

Fair Apple Crop.

A fair apple crop is the prediction for this district. In some orchards the set is stated to be excellent. In others it is light. Considerable scab is reported, and the careful fruit men are leaving nothing to chance, but are spraying generously. A crop of from 60 to 75 per cent. of last year's is what is generally expected.

Notwithstanding that the raspberry crop gives indication of being light in some quarters, a fairly good yield is expected from this locality. The bushes have flowered generously and the fruit seems to be maturing generally.

Cherries and plums are also expected to be a fair crop.

Presentation.

At a congregational gathering of Baltimore Methodist Church held last night, the retiring pastor, Rev. C. C. Washington, who is removing to Courtice, and Mrs. Washington, were presented with a beautiful limoge dinner set. Mrs. A. Simpson of Bethesda and Mrs. James McKagen, Baltimore, made the presentation. Mr. Washington made appropriate reply. The address expressed the highest appreciation of Mr. and Mrs. Washington's work at Baltimore, where they will be much missed.

The New Pastor.

Rev. Mr. McKay of Wilfrid is the new pastor appointed to this charge. With his family, he arrived at the Baltimore parsonage this week and was given a hearty welcome.

Visiting Pastors.

The pulpit of the Methodist Church at Cobourg will be supplied for the next two Sundays by Rev. S. J. Shorey, D.D., a former highly esteemed pastor. Dr. Shorey, who is now superannuated, is residing at Picton. His last charge was at Napanee. He has a son, Mr. S. B. Shorey, residing here, which makes his coming to Cobourg all the more pleasant.

Repairs to Parsonage.

Rev. R. Forbes Stillman of Omemee, who has been appointed to the pastorate of the Methodist Church here, is not expected to arrive here to take up his work permanently until about the middle of August. In the meantime extensive repairs are being made to the parsonage, which is being put in good condition by the Cobourg ladies.

Presbyterian Church.

Rev. Mr. McIntosh of London, Ont., is supplying the work of Rev. Mr. W. A. Bremner at St. Andrew's Presbyterian Church here during the present month. Rev. and Mrs. Bremner are spending their holidays at Bruce Beach on the Georgian Bay, where Mrs. Bremner and daughters will remain for the summer.

Other Visiting Clergy.

Rev. Canon Sweeney of Toronto assisted Rev. Canon Lowers preaching at one of the services at St. Peter's Church on Sunday last.

Rev. W. L. Armitage of London and Rev. Canon Dykes of Toronto are among the Anglican clergy who are assisting as leaders at the summer school which is now being held at Trinity College School at Port Hope.

New Port Hope Teacher.

Mr. R. A. Boddie, B.S.A., of Toronto has been appointed teacher of science and agriculture at Port Hope High School to take the place of Mr. W. L. Carroll, who will assume a principalship at Flesherton.

WOULD NOT HAVE ULCER CUT OUT OF STOMACH

Took "Fruit-a-tives" Instead and this Medicine made from Fruit Juices Relieved the Trouble.

MAPLEHURST FARM, HILLHURST, P.Q.

"About 25 years ago, I began to have trouble with my Stomach.

Three years ago, I consulted one of the best specialists in Montreal. He said I must go to the hospital, have an Ulcer cut out of my stomach and gall stones removed. I was then 74 years old. I said "NO."

Then, I began to take "Fruit-a-tives".

I am so much better that my old friends often ask me what I have done to myself to look so well. I am gaining in weight and enjoying life very much." H. W. EDWARDS.

"Fruit-a-tives" is made from the juices of apples, oranges, figs and prunes, combined with tonics, and gives quick relief in stomach troubles.

This fruit medicine actually strengthens the stomach muscles and enables the stomach to give out sufficient gastric juice to digest the meals.

"Fruit-a-tives" also correct Constipation and Biliousness from which so many Dyspeptics suffer.

50c. a box, 6 for $2.50, trial size 25c. At all dealers or sent post paid on receipt of price.

FRUIT-A-TIVES LIMITED, OTTAWA, ONT.

London, Eng., Ogdensburg, N.Y., Christchurch, N.Z.

TWO ACCIDENTS NEAR BETHANY

Neither of Serious Nature.

BETHANY, July 14.—What might have been a very serious accident occurred on the Peterborough-Port Hope highway just north of Bailieboro on Thursday morning, when a party of Bethany residents were on their way to the Orange celebration in Cobourg. The car was owned by Mr. Challice, Sr., but at the time of the accident was driven by Miss Violet Jackson. In some way the car became unmanageable while going down a gradual incline and ran into the ditch. Mrs. Challice, Sr., was badly shaken up and was taken to a nearby house and Dr. Russel summoned. The other occupants of the car escaped with minor bruises. After some repairs to the car, the party returned home in the evening.

Mr. Herb Vance of Peterborough had the misfortune of having a rear wheel come off his car while motoring through the village on his way home.

Orange Church Service.

The local Orangemen, No. 1122, gathered at their lodge on Sunday last and marched to church. A large number turned out and were headed by the Bethany Brass Band. Rev. Beckie delivered a very impressive sermon.

Hogs $8 Per Cwt.

Mr. Gilbert Kincare shipped a carload of hogs to Toronto on Tuesday. Price, $8 per cwt.

Personal.

Mr. and Mrs. Geo. Spencer were business visitors to Lindsay on Tuesday.

Mr. and Mrs. F. C. Dawe spent the week-end at their home here, returning to their summer cottage near Lakefield on Monday.

Mr. and Mrs. D. Cairns motored to Peterborough on Sunday.

Mr. R. McMullen was a visitor in Lindsay on Tuesday.

Miss Dot Smith of Toronto is visiting her cousin, Helen Crerar.

Mr. Nelson Brown spent the week-end with friends in Toronto.

Miss Lizzie Blake of Peterborough is the guest of her sister, Mrs. W. Price.

Mr. and Mrs. W. Bigelow motored to Peterborough on Friday.

Miss Jean Thorndyke was a visitor in Peterborough on Friday.

Mr. and Mrs. Geo. Wake and family of Lindsay spent Sunday at the home of Mr. Wake's parents, Mr. and Mrs. J. Wake.

Miss Rena McKinley has been the guest of Mrs. S. Murphy last week.

Mr. and Mrs. D. Greenlaw motored to Lindsay on Thursday, accompanied by the Misses Munroe and Mrs. C. Porteous.

A large number from here attended the Orange celebration in Cobourg on Thursday.

Among visitors to Burleigh Falls last Sunday were Miss V. Jackson, Percella Howden, Myrtle Fallis, Mr. R. Fom, Leslie Challice and Mr. Johnston.

Mr. and Mrs. Thos. Wilson and family and Mr. W. Card motored to Chemong on Sunday.

Presentation.

The Young Ladies' Missionary Society met last Friday evening and presented Mrs. Rev. Beckie with a small gift as a remembrance before her departure for Castleton.

W.M.S. Meeting.

The Women's Missionary Society held their monthly meeting at the home of Miss S. McMullen on Tuesday afternoon. A very educational meeting was held, and the hostess served a delightful lunch to the ladies before leaving.

Harding to Have Real Canadian Reception.

OTTAWA, July 14. — (Canadian Press.)—No pains will be spared by the Canadian Government to impart a thoroughly national character to the reception to be tendered to President Harding and party on their arrival at Vancouver. Col. E. J. Chambers left last night for Vancouver to assist Hon. J. H. King, Minister of Public Works, in preparing for the reception which will be of a naval and military character.

A Lindsay Man Was Found Dead in Home.

LINDSAY, July 14. — Joseph P. H. Chetley, aged 69 years, was found dead on Thursday evening in bathroom at his residence Cambridge St. Thursday night. He had been in fairly good health although he suffered from a stroke last month.

Anaesthetic Killed Young Lindsay Boy.

LINDSAY, July 14. — A death took place at the Ross Memorial Hospital on Thursday, when Harold Lindsay, the 12 year old son of Mr. and Mrs. Richard Lindsay, passed suddenly away. The boy was about to undergo a tonsil operation but died under the anaesthetic. Heart failure is given as the cause of his death.

A Wise Purchase is the Best Economy

"SALADA" TEA

is the wisest purchase you can make.

Pure, Fresh and so Delicious—Just try it.

OMELET.

Cook your omelet over a very hot fire if you wish to avoid toughness. Do not make the mistake of using too large a pan.

75¢

SPECIAL ISSUE

216413	Seven or Eleven—*Fox Trot*	Melody King's
	Maggie! Yes Ma'am—*Fox Trot*	Dance Orchestra
19092	Bebe—*Fox Trot*	Brooke Johns Orchestra
	When You Walked Out—*Fox Trot*	
19082	Medley of Old Time Songs—*Waltz*	The
	Victor Herbert Medley Waltz	Troubadous
216417	I Love Me—*Fox Trot*	Melody King's
	Ballet Egyptienne—*Fox Trot*	Dance Orchestra
216414	Wonderful Child—*Fox Trot*	Capitol Theatre Jazz Band
	Stella—*Fox Trot*	(Courtesy of Famous Players)
19081	How High is Up?—*(Comic Dialogue)*	
	How High is Up?	Arthur Moss & Ed. Frye

Now on Sale

at any "His Master's Voice" dealers

HIS MASTER'S VOICE, LIMITED

"His Master's Voice"

Victor

What Would You Do?

$30.00 IN PRIZES

$10.00 First
7.50 Second
5.00 Third
2.50 Fourth
1.00 Fifth
1.00 Sixth
1.00 Seventh
1.00 Eighth
1.00 Ninth

$30.00

9 Prizes

Choose any merchandise you want to amount of your prize.

Have your answers in by Monday, July 16th, at 6 p.m.

Address your answers
BETTER BUSINESS,
c/o Examiner Office,
Peterboro, Ont.

SUPPOSING
You Were a Retail Business Man and You Wanted to Stimulate and Increase Your Business
SUPPOSING
You Needed Money to Pay Up Some Bills—
SUPPOSING
You had thousands of dollars' worth of good saleable merchandise on your shelves and business was slow—

WHAT WOULD YOU DO TO TURN THESE GOODS INTO MONEY?

In other words—What must this merchant do to get you to buy the goods he has to sell.

For the best solution of this problem a Peterboro merchant offers $30.00 in Prizes to be selected from his store.

PRIZE WINNERS WILL BE ANNOUNCED WEDNESDAY, JULY 18th, IN THE EXAMINER.

A committee of 3 will determine the merits of the answers sent in and award prizes. The committee shall consist of—The Merchant in the case, a representative of the Examiner, and a third party to be selected by these two gentlemen.

Can and will you offer the suggestions that will solve this question?

MAIL OR BRING REPLYS ADDRESSED TO

BETTER BUSINESS CONTEST

Care of The Examiner Office, Peterboro

$30.00 IN PRIZES

GIVE US YOUR IDEAS ABOUT THE RETAIL BUSINESS.

HOW WOULD YOU STIMULATE BUSINESS?

HOW WOULD YOU KEEP YOUR STORE GOING?

HOW WOULD YOU START TO REALIZE READY CASH?

Better Business Contestants

THINK THIS OVER.

1. Do you believe in Sales?
2. Do you attend Sales?
3. What kind of sales appeal to you?
4. Why do you attend sales?
5. Why don't you attend sales?
6. Do you find sale "ads" generally truthful?
7. Would you buy winter merchandise now if prices were very low?
8. About what percentage of reduction would cause you to buy unseasonable goods now?
9. Do you buy goods before you need them?
10. Would you if prices were low?
11. About what percentage off would cause you to buy before you need such goods?
12. What are your ideas about sales in general?
13. What would you do to stir up business.

Answer these questions and send them in to

BETTER BUSINESS CONTEST MGR.
Care Peterborough Examiner,
Peterborough, Ont.

WOMEN'S FANCY SELF-STRIPE

Silk Stockings

They are Monarch Knit, perfect qualities. Elastic tops. Colors of Black, White, Gray and Biege. All sizes. Regular 1.25 pair. Saturday Night Special, each 79c

Saturday Night Special

Bed Pillows

AFTER SUPPER ANNIVERSARY SPECIAL

99c Each

Guaranteed Pure Sanitary Feathers. Covered in strong Art Ticking. Size 18 by 26 wide. Two Hours Only, 7.30 to 9.30 to-night.

SATURDAY NIGHT 2 HOUR SALE AGAIN REMINDS YOU OF OUR

Bath Towel Sale

Which is now in progress. And for a Special, we specially feature a line of splendid quality Towels at, each 59c

They are soft absorbent, in colors of White and Natural. The white are jacquered trimmed, size 22 x 47 inches and the colored are in Stripe and Greek Key design. Size 23 x 48 inches. All at the same Anniversary Sale Price.

SPECIAL 2 HOUR AFTER-SUPPER SALE OF

Pressed Glass Fruit Bowls

They are about 2 quart capacity, of choice glass, with dainty pressed design. Sale Price for 2 Hours Only, each 19c

Glass Fruit Nappies

To match. Specially priced, at, each 5c

PHYSICIANS' AND SURGEONS'

Coco Castile Toilet Soap On Sale for 5c

Co-operation on the part of the manufacturers of this Soap, in an endeavor to further advertise this quality, enables us to reduce the price, and so offer you the purest Soap on the market at a very Special Sale Price.

AFTER SUPPER SALE OF

Women's Lisle Vests

Lady Betty Brand, in fine Swiss rib. Opera tops, Crochet tops, Strap Shoulder Style and Plain Tailored Point Shoulder Styles. Very special, at each 45c

A Correction

In Friday's issue we advertised Our Special Sale Event as the 98th Anniversary, This should have read the 89th, the present business having been founded by the late Robert Nicholls in the year 1834, the location of the store at that time being on corner of Water and Simcoe Sts. Further particulars in regard to conditions prevailing during the early days of the business will be published from time to time during the progress of the anniversary event.

2-Hour Saturday Night Rummage Dept. Special

Kiddies' Summer Parasols. Every child wants one. They may be had in colors of Fawn, Blue and Pink. Well made and well finished. Saturday Night, 7.30 to 9.30 ..... 39c

Shetland Floss, Knitting Yarns

An assortment of all colors—full sized skeins in perfect condition. A Wholesale Clearance Sale bought by us, enables us to offer you Shetland Floss at, per skein 9c

A CONTINUATION SALE OF

Guaranteed Aluminum

There are still some exceptional values to be had. All are large pieces, guaranteed in every particular. In the assortment you will find, Preserving Kettles, Double Boilers, Sauce Pans (covered), Double Roasters, Coffee Perolators, Convex Kettles, at the low price of $1.35

RICHARD HALL & SON Limited

PURE RUBBER

Gum Bathing Caps

Extra heavy quality, in seasonable colorings. Seams securely bound. Anniversary Sale, each.. 25c

Sea-Grass Furniture

AFTER SUPPER ANNIVERSARY SPECIAL, 7.30 TO 9.30 ONLY, TO-NIGHT.

Regular $13.65 and $12.75 Chair and Rocker, each $9.26

Regular $10.98 and $11.85 Chair and Rocker $7.89

Regular $5.63 Chair $4.87

Regular $9.75, $11.95, $12.75, 13.50 Tables, each.... $8.69

STONEY LAKE NEWS BUDGET

STONEY LAKE, July 14.—The first dance of the season was held at Juniper on Saturday night and drew a large crowd. Many old faces were seen and some new ones and every one reported an excellent time. Cottagers and resorts all contributed their quota of pleasure seekers.

At St. Peter's church on Sunday morning Canon H. O. Tremayne of Mimico took the service. The church was filled with reverent worshippers, some of who had paddled several miles. The church has been enlarged this year to accomodate the congregation which last year frequently were unable to find seats inside and were compelled to sit outside on the rocks. This little church built on a rock stands out as a silent witness that the worship of God is not neglected at the lakes.

Mr. J. O. McCarthy of Toronto conducted service in the pavilion at Juniper Island on Sunday morning last.

The flag on Ship Island is a mere tattered rag and it would be a worthy act if some patriotic cottager would supply the flag staff on this island with a new Union Jack.

Good Advertisement.

One reads unique advertisements in the papers but we feel that the following "take the biscuit." Tacked on Juniper pavilion in a conspicious place is the following:

"Cottagers tormented by mice
Take Notice
Spencer Piper of Kimo Island
Has Cats to Rent
Good Mousers
10c Per Week."

This shows a business instinct in a small boy who has evidently established a rather unusual business.

New Store.

A new store has been built at Glenwood and is in full operation and provides for the section of the lake known as Boschink. Mr. Alex Lowe is the owner and proprietor.

Personals.

Mr. J. R. Dodworth of Pittsburg has opened his cottage at Boschink and once more his speed boat "Elizabeth II" is seen flying over the water. "Elizabeth still retains the speed record on the lake.

Mr. and Mrs. Fred Norish of Lakefield are occupying their cottage at on Lower Stoney Lake.

Mrs. Wm. Finlay of Toronto is spending the summer at her cottage "Breezy Point" near Crowe's Landing.

Mr. and Mrs. A. Brodie of Toronto and Miss Maud Edmison of Peterboro spent Monday, on Stoney Lake.

Mr. and Mrs. J. McAllister Lynn and son, Fred of Toronto are at "Grassy Island."

Mr. and Mrs. Will Robb of Norwood are at their new cottage at Crowe's Landing.

Miss Flossie Pamnett of Peterboro was a week-end visitor at the "Y" camp.

Sam Hunter's cottage near McCracken's Landing is open for the season.

Mr. and Mrs. H. G. Fortier, Mr. and Mrs. L. H. Fortier and Miss Peggy Fortier of Toronto are at "Kosy Island."

Prof. and Mrs. A. B. Mackenzie of Toronto are at "Loch End" for the season.

Mr. and Mrs. Everett Finlay and daughter of Norwood are at Crowe's Landing for their vacation.

Mr. and Mrs. Prince (nee Barbara Willoughby) of Baltimore are summering at "Fairy Lake Villa."

G. O. Sarer, Allan Scott, Roger Earle and Alf Alberton of Toronto passed through Stoney Lake last week on a canoe trip through the Kawartha Lakes.

Mr. and Mrs. H. E. Pingle of Cleveland are at their cottage at McCracken's Landing.

Woodbury Willoughby of Baltimore is spending his vacation at "Fairy Lake Villa."

Mr. D. C. Meyers and family of Toronto are spending the summer vacation at the lake.

Mr. and Mrs. I. N. Ackerman of Norwood, are at their cottage "Birch Cliff" near Crowe's Landing. Mr. and Mrs. Ackerman are among the early birds in the summer colony, in fact they are the earliest arrivals and their cottage is built to withstand the cold of the very early and very late seasons.

A solitary tent on Pine Point opposite Hall's Island suggest one or two campers. This is an unusual camping grounds as the situation is rather exposed to winds.

Dr. Willoughby of Cobourg, has opened his cottage at Boschink for the season.

Mr. and Mrs. G. E. Oxley and son, Miss Marjorie Eakins and Mr. Hubert Eakins of Toronto are spending the summer at their bungalow at Mount Julian. This beautiful garden is one of the show places on Stoney Lake and attracts many visitors.

Miss Beatrice Finlay of Toronto is spending the month of July with her mother at "Breezy Point," near Crowe's Landing.

Mr. and Mrs. Loftus Amys of Winnipeg are guests of Mr. and Mrs. Arthur Amys at Stoney Lake.

Mr. and Mrs. J. M. Wilson of Rochester have opened their cottage at McCracken's Landing.

Prof. and Mrs. Woodcock of Toronto are spending the summer at "Kiluna."

Mrs. W. M. Graham of Lakefield spent the week-end at "Viamede."

Mr. and Mrs. Morson Smith of Montreal are at "Shota."

Mr. and Mrs. Wadds and family of Toronto are at "Pine Rest" for the season.

Mr. and Mrs. J. O. McCarthy and family are summering at "Emerald Isle."

Miss Helen Roszel, Kenneth Roszel and M. E. Cookson of Peterboro and H. Bacon of Los Angeles, Cal. are at "Delhi" near Burleigh Falls.

Mr. and Mrs. A. Maddox of Toronto are at their cottage on Eagle Mount.

Mr. and Mrs. Logan Craig of Toronto have opened their cottage for the season.

Mr. and Mrs. Duncan Walker, Miss Morrow and Mr. George Morrow of Peterboro are at "Oakdem" for the season.

Mr. Peters of Toronto spent the week-end with Mr. Wm. Finlay at "Breezy Point."

A roomy addition to "Crown Point" cottage, owned by Mr. George Cochrane of Peterboro and occupied for the past few seasons by the Pitcairns of Pittsburg, is increasing its capacity and improving its appearance.

Mr. and Mrs. A. Moir of Peterboro have opened "Cliff Cottage" for the season.

Mrs. Eddis of Toronto is at her cottage at Fairy Lake.

Miss Mollie Thomson of Lakefield was a visitor at the Y.M.C.A. camp for the week-end.

Mr. Ben Chapman and family of Toronto are at "The Cedar" at Crowe's Landing.

SUMMER VISITORS AT CHEMONG PARK

(Continued from page 1.)

Mr. Gettas, at the Pavilion, is highly pleased over the result of the test Dr. Sutton recently made of the pump water at the Rendeavous, pronouncing it a hundred per cent. pure.

Mr. and Mrs. S. Pearson of this city are at the Park for the summer.

Mr. and Mrs. W. R. Breyfogle are summering at the Park.

Mr. and Mrs. D. Jordan are in their cottage

Mrs. Walter Hartshorn of Fairfield, Conn., has opened her cottage at the Park Mrs. Hartshorn has just returned from a trip to Montreal.

Dr. and Mrs. C. D. Mathias are summering at the Park.

Mr. and Mrs. H. G Walker are summer residents

Mr. and Mrs. G. S. Kingdon are in their cottage.

Mrs. Gordon Matthews, who has been occupying her cottage at the Park, is at present in Toronto.

Mr. and Mrs. G. H. Thompson are in their summer cottage.

Mr. and Mrs. V. Eastwood and family are at the Park for the summer

Mr. and Mrs. R. M. Waddell have opened their summer home.

Mr and Mrs. Jas. Long, are among the summer colony.

Ald. Jones aand family are at the Park for the summer.

Mr. and Mrs. E. B. Wayte have taken F. L. Roy's cottage for the season.

Dr. and Mrs. A. W. McPherson are in their summer home.

W. H. Bradburn, M. P. P. and Mrs. Bradburn are at Chemong for the season.

LOOKING FOR INFORMATION FROM THE PUBLIC

A George St. Merchant Has a Series of Questions In Today's Paper.

A merchant who is desirous of getting some ready cash out of his business, and who finds at this season of the year it is very difficult to move his merchandise, has inserted an advertisement in to-day's Examiner offering $30.00 in prizes for the best answers to a series of questions he is asking, and for ideas how to stimulate business at the present time. After all it is the public that makes a man's business a success or otherwise, and this merchant wants to get the viewpoint of the shopper and act on the information that comes to him through the advertisement in to-day's paper.

The merchant has a good many problems to solve that the public do not appreciate, and the buying public has its problems as well and it should be very interesting information that will come in answer to the questions that have been asked.

CHURCHES SAY IT PAY.

A committee of churchmen, studying the problem of how to increase interest in church work, adopted a report urging newspaper advertising. Among other things, the report says:

"It pays in dollars to advertise. One metropolitan church increased its loose collection to $22,000 in two years, certain other smaller churches showing a proportionate increase.

"Advertising lifts the standard of preaching and service in order to make good and come up to the advertising.

"Magazines spend large sums in taking advertisements in the daily newspapers. It pays or they would not do it.

"Advertising must be consecutive, persistent, prepared for, distinctive. If a minister does not know how to advertise, let him learn or let let him get the help of an advertising man.

Newspaper advertising is the easiest, and most effective way of reaching the people anywhere at any time.

MONEY CONTRAST

To get money to buy an auto for visiting more members of his congregation ,Rev. Charles F. Taylor of East Orange, N. J., has been chopping down trees and clearing a large tract of land.

You don't recall reading, a few days ago, that the deceased owner of the Police Gazette, pink sporting paper, left an estate of close to two million dollars.

GORE'S LANDING COOL TO PICNICS

Crowds Leave Litter That Musses Up The Pretty Resort Without Profit.

HIAWATHA, July 14. — Gore's Landing has turned the welcome side of the mat down to excursion parties.

Roll into the village in a limousine and a swirl of dust, or put in from the lake in a smart cruiser, and the natives will beam and even the guests will pay a fleeting tribute with a covert appraising glance.

But excursion parties!

"We don't want them here. Take them over to Harwood or Hiawatha." This is the reported attitude of the Landing folks toward transient picnicers that arrive in boatloads.

You can't blame the Landing people much about it. Their hotels and boarding houses are full to the roof with typical Gore's Landing resorters. Besides when a city crowd spends a few hours in the village they leave a litter or boxes and paper, banana peelings and orange skins, all the spoor of a careless holiday crowd, that means so much extra work to clean up.

Gore's Landing never did regard itself as a common picnic grounds. It had its regular visitors, exclusive seekers of repose, with mild amusements, the pleasure of the water, and a good cuisine. And in catering to these patrons the Landing folks did't try to attract the common crowds that came at noon and blew out at four o'clock. The old coolness has dropped almost to frigidity.

No reception committee goes down to the dock to extend the freedom of the pretty watering place to invading picnic parties. There is nothing to prevent the boats snubbing up to the wharf, but the Gore's Landing civic committee are suspected of a pronounced preference for the absence of these casuals. There's plenty of room on Rice Lake for them withoutout cumbering up quiet little Gore's, and spoiling its tidiness, and bothering the regular guests.

All of which may be one reason for the increasing popularity of Wallace's Point half way down the Otonabee. Old Jubilee Point is but a memory;; Gore's Landing is super cilicus; Idyl Wyld is a private preserve. Harwood and Hiawatha are dividing this season's popularity with the ordinary crowds of excursionists. The picni to the Lake have undergone a big change in ten years, and yet there are several new resorts, one at Bewdley, and another away down the Lake, that are reported to be doing a steady business.

CANADIAN GOVERNMENT TO STAGE RECEPTION.

OTTAWA, July 14.—(Canadian Press).—No pains will be spared by Canadian Government to impart thoroughly national character to reception to be tendered to President Harding and party on their arrival at Vancouver July 26th. Col. E. J. Chambers left for Vancouver last night to assist Hon. J. H. King, Minister of Public Works in preparing reception.

NEW KIND OF LIAR

A New York woman, charged with obtaining $2,000 worth of goods from a department store under false pretenses, is saved from a prison term by physicians who testify that she is a "pathological liar."

To most people, this is something new under the sun—that the chronic liar may be merely a victim of diseased mentality. Lying is the result of effervescent imagination, whether the fibbing is harmless or cunningly purposeful. And effervescent imagination is usually an endocrine-gland disturbance—excessive secretion by the thyroid gland in the neck. Nearly all writers are pathological liars.

Why You Can Afford to Own a Chevrolet

Price—Chevrolet is the world's lowest-priced fully-equipped automobile.

Upkeep—The cost of operating Chevrolet is lower than that of any other car built. Gasoline mileage is very high. Oil consumption is very low. Tire mileage is a maximum.

Performance—Chevrolet is strongly built to do anything and go anywhere possible with any car, and it will go where many others cannot. Its valve-in-head motor is powerful, flexible and remarkably quick in the "pick-up."

Appearance—Chevrolet is designed with beautiful stream-line bodies. The finish is of the highest quality. Chevrolet closed cars have Fisher bodies—the finest made and with quality written in every line.

Service—Over 1,500 Dealers and Service Stations in Canada are ready to offer Chevrolet Maintenance Service on a flat rate basis.

Valve—Chevrolet gives you the best transportation per dollar invested that you can buy. Economy in first price and the lowest operating cost provide a value that stands first in comparison with any other car.

B1414

Ask About the G.M.A.C. Plan of Deferred Payments

HOWSON'S GARAGE

883 WATER STREET. PHONE 1347

CHEVROLET

Why Babies thrive on 'Allenburys'

BABIES denied an adequate supply of nature's food, thrive on the 'Allenburys' Milk Foods. These foods are almost identical in composition with Mother's milk, and can be used alternately with breast feeding, without causing any digestive disturbance. If necessary, they can replace the mother's milk entirely from the time of birth.

The 'Allenburys' series of foods provides the progressive dietary necessary if the child is to thrive.

The 'Allenburys' Foods for Infants

SOLD BY ALL DRUGGISTS'

A sample of these foods and our valuable book "Infant Feeding and Management" will be sent on receipt of coupon.

SPECIAL COUPON

To ALLEN & HANBURYS CO., LIMITED TORONTO

Please send sample of "Allenburys" Food and Book on Infant Feeding and Management

Name.....

Address.....

City.....

State age of child.....Y 18

24

THE "TROUBLE SHOOTER" GIVES TIMELY TIPS FOR TOURING

By E. H. SCOTT

How to Avoid Tire Troubles on Your Tour

Perhaps one of the keenest joys comes to the automobile owner when he starts away on a few weeks vacation tour in his car, and instead of using the hotels, packs a camping outfit, stopping when, where, and for as long as he likes at one of the many beautiful spots to be found all over the country.

Auto camping is one fine way to spend a vacation, and costs very little compared to what a similar vacation would cost if spent on trains and hotels. To enjoy it, however, you must start properly prepared and equipped for the trip. During the next few weeks, I will give you the benefit of what I have learned about this wonderful sport, and pass on some tips learned in the school of experience, which I know you will find mighty useful.

For the last few weeks I have been showing you how to check up and go over each part of the car and put it in perfect order. If you have followed these articles and carried out the instructions contained in them, you will have few mechanical troubles to worry about on the road. If you want to enjoy your vacation, start with the motor and every part of the car in perfect order.

A day or two before you start have a look at the tires. If they are wearing thin on the treads or have cuts of any size, you will be wise to replace them with new tires. Use the best tires you have on the wheels, do not save them for spares, as is so often done. A spare tire is used for emergencies only.

Buy a tire gauge and test the pressure in the tires every morning if you are making long runs. More tires are ruined by underinflation than by any other cause. When a tire is underinflated, the excessive flexing of the tire walls sets up a heat which soon loosens the fabric or layers of card, causing them to separate and weaken, and the final act is written when you hear—bang, and get down to find you have a blown out tire.

If you want to try a little experiment to prove what underinflation does, just pump up one rear tire to the correct pressure, then reduce the pressure about 25 lbs. in the other tire, then run for a few miles at a fair speed. Now stop and feel both tires. The one that was underinflated will be quite warm, while the other will be cool, so proving what underinflation will do to your tires.

The tire pressure varies according to the size of the tire and the weight of the load the car has to carry. Find out from the instruction book you got with your car what the correct pressure is for the tires on your car, and see that they are kept to that pressure. A number of motorists have the mistaken idea that they should use a lower pressure in the tires in summer than they do in winter. This is not so. Heat does NOT affect the pressure to any extent.

Carry two or three spare tubes, but do not allow them to lie about in the tool box. Keep them in bags, carefully rolled up as shown. To roll up a tube, first remove the valve cap and core to allow the air to escape. Now lay the tube down with the valve outwards, then roll up and squeeze out all air. Now insert the core and valve cap, then unroll the tube. It can now be folded up in a compact bundle and held together with a couple of rubber bands, and kept in a tire bag. If a tube is allowed to lie around in the tool box, it is almost a certainty that when you want to use it, you will find it damaged. Carry a good tire repair outfit. It should contain a tube of tire putty or filler in addition to the patches and cement. A very handy outfit that is well worth its place in the tool kit, is one of the small vulcanizing outfits. With this you can make permanent repairs to tubes, small cuts in tires, air beds etc.

Keeping the tires properly inflated will prevent a lot of trouble. Breaks in the tire at the rim are caused by underinflation, but cuts and breaks in the tread are caused by stones or other sharp objects. Inspect the treads each morning, it only takes a minute and may save you hours of delay on the road. Dirt and grit enter cuts and cause the tread to break loose, and if neglected, will completely ruin the tire. Clean the cut out with gasoline, then apply a coat of cement and let it dry. Apply another coat of cement and after it is dry, squeeze in some tire putty and let stand for a few hours to harden. In the case of cuts over 1 inch wide, stop and have a tire repairman vulcanize the hole.

Carry a set of non-skid chains, and if you are intending touring where there are many dirt roads, add a set of mud chains, or hooks. The hooks are cast iron or aluminum flanges which strap to the wheel, and if you happen to get bogged or stuck in the mud, this little fitment will generally pull you out. Speaking of mud, it often happens you get a puncture while traveling on a soft road, and when you try to jack up the wheel, the bottom of the jack simply sinks into the mud. To guard against this, procure a piece of wood about 1½ inches thick, 6 or 8 inches wide and about 12 inches long, and take it with you. You may never need to use it, but there are times I can remember when I would have given a good many gold dollars for just such a piece of wood. Procure a piece of hardwood if you can.

Carry a good tire pump, a small box of Valve cores, three good tire levers, two spare tubes, a spare tire mounted on a spare rim or wheel, and a good repair outfit. With this equipment, you are ready any time old man tire trouble feels like saying "Good day" to you.

Copyright 1923 by The S-N-L Technical Syndicate.

The GRESSMAN Company Limited

TO-NIGHT'S SPECIALS!

From 6.30 to 9.30 o'Clock

Irish Satin Damask Tabling

98c YARD

The clever hostess takes as much care that her Linen be lovely as she does that her food be tempting. This Satin Damask will save your better linens. It is strong and durable, 72 inches wire. Lovely patterns in Pansy and Carnation design. To-night only 98c.

STREET FLOOR.

Women's Balbriggan Step-Ins

39c EACH

These lovely Step-ins, with Umbrella knees, dainty lace edge trimming and elastic waist, are much more pleasant than the ordinary Step-in; to wear under light summer clothes. You may procure them in pink only. Selling for three hours to-night 39c.

STREET FLOOR BARGAIN ANNEX

Print Bungalow Aprons

62c EACH

For work about the house you'll appreciate Aprons like these. They are made extra roomy and all are exceedingly well sewn. Heavy quality print is the material they're made of. All sizes. To-night only 59c.

IN THE BARGAIN ANNEX.

In the Bargain Annex

A Few of the Outstanding Values in the Annex To-night

Komoko Grass Floor Rugs, size 27 by 54 inches, 98c. each.

Percale Porch Dresses, every size; small, medium and large, 98c. each.

32 inch English Ginghams, check and plaid patterns, 29c. yard.

Children's Brown and Black, Plain and Roll Top Hose. Practically all sizes up to Size 9. 25c. pair.

GOING STRONG!

We are just slipping into the third week of our "Keep Cool Campaign." So far it has been a great success. There are two weeks left in which, with our help, one may choose the coolest of summer apparel for the vacation wardrobe. The values are remarkable, too. Come in and see for yourself to-night or during the coming week.

ELEVEN STUDENTS PASSED ENTRANCE

Norwood Had Eleven Successes Out of Eighteen—Personal News.

NORWOOD, July 14.—At the recent entrance examinations eighteen candidates from the Norwood Public School wrote. Of these the following eleven were successful: Bertina Beavis, Glenford Buck, Florence Burgess, Una Elliott, Douglas Fennell, Gordon Fry, John Minore, Frances Puffer, Alex. Robson, Jean Tedford, Frances Wildman.

Personal.

Mr. and Mrs. George Walker and children of Toronto are visiting the latter's parents, Mr. and Mrs. T. Slater.

Mrs. E. C. Squire has returned from Winona.

Mr. Bruce Scott of Lindsay has been visiting his brother, Mr. Bert Scott.

Mr. Archie Richardson of Tilsonburg is visiting relatives in the village.

Miss Lillie Scott of Toronto is the guest of her sister, Mrs. E. C. Squire.

Miss Christina Calder is visiting in Campbellford.

Dr. J. C. Green of Peterborough was in the village on Tuesday.

Miss Myrtle McCracken of New York is visiting her mother.

Mr. and Mrs. D. McFadden and family are visiting relatives in and around the village.

Mr. Warden Brown, who has been visiting his mother, has returned to Tonawanda, N. Y.

Mrs. J. Calder is visiting her brother in Tweed.

Mrs M. Brown is visiting in Belleville.

Mr. Earl Cuthbertson and Mr. George Peoples left this week for Tonawanda, N. Y.

Mr. W. Rogers of Flint, Mich., is visiting at his home here.

Mr. John Dewart of Indian River was in the village on Tuesday.

Dr. C. H. and Mrs. Amys of Peterborough were calling on friends in the village during the week.

Mr. and Mrs. George Duffield are at their cottage at Stoney Lake.

Mr. and Mrs. Fred. Gardner visited friends in Campbellford on Sunday.

Mrs. Tedford of Warsaw is visiting at the home of her son, Mr. Robert Tedford.

M r.and Mrs. Ira Cummings spent Sunday at Dartford.

Mr. and Mrs. William Robb and family are holidaying at Stoney Lake where they have erected a new cottage.

Mr. and Mrs. D. Buchanan spent Thursday at Cobourg.

Mrs. Thos. Peoples and Miss Dorothy are visiting in Ottawa.

Mrs. Rome and daughter, Phyllis, of Peterborough have been guests of Mrs. Wm. Sedgwick.

Mrs. Fred. Fry has been visiting friends in Toronto.

Miss Lucille Pentland, B. A., of Toronto has been engaged as assistant teacher on the Norwood High School staff.

Successful Pupils.

The following pupils of Miss Blanche Pearce, L.T.C.M., were successful in their recent music examinations:

In voice (elementary grade) — Miss Evelyn Scott (honors).

In piano (elementary)—Mary Finlay, Mary Roxburgh, Elizabeth Thomson. These little girls all won honors; Mary Finlay attained first-class honors.

In primary piano—Jean Tedford (honors), Alice Foot and Frances Puffer (pass).

In junior piano—Rhoda Frost (honors), Olive Webster (pass).

In intermediate piano—Miss Barbara Foote and Miss Lois Cuffe.

We always think up what to say after it is too late to say it.

YE OLDE FIRME

Established 1850— —72 Years—

Let It Be a

Heintzman & Company Grand Piano

Here is the piano de luxe. Our Baby Grand Piano is a superb instrument—the piano of the great artists—chosen to interpret the compositions of the great—the piano to be found in the homes of the Canadian people everywhere, who will be satisfied with the best in the piano-makers' art, and nothing else.

Heintzman Hall

Royal Bank Building

Cor. George and Hunter

Two Minute Tours

Sofia, capital of Bulgaria, and recently in the limelight because of the coup d'etat that replaced the peasant Government, is a city 500 years under subjection to Turkey. During all that time it was a struggling, unkempt bunch of narrow, crooked alleys, mud and dust, with squalid buildings little better than hovels.

With Russia's liberation of Bulgaria from Turkey in 1887, however, a new era began for Sofia. Alleys were transformed into streets and boulevards, while modern structures crowded out ramshackle huts. The trend was steadily from the medieval village that represented the Turkish idea of less important towns, to the modern western city. Recently freed Bulgaria set her face definitely toward the west and especially gave expression to her longings to be considered European through the reshaping of her capital.

The start toward the new Sofia was made by the first ruler of the principality. Alexander of Battenberg, who built the royal palace. Much more rapid transformations were made under King or Tsar Ferdinand during the last years of the nineteenth century.

Sofia was founded by Trajan as the Roman colony of Serdica, or Sardica, about the beginning of the second century after Christ. The Bulgarians later called the place Sredetz, but by the fourteenth century it had taken the name of an old church, which, in a ruined condition, exists today. This Bulgarian church was often called "Saint Sophia."

Newer Form of Iron Quickly Increases "Pep" Strength and Energy

"You cannot be well and strong, and full of vigor, force, and power unless your blood is rich in iron," says Dr. James Francis Sullivan, formerly physician Bellevue Hospital (Out-Door Department), New York, and the Westchester County Hospital. "It is your red blood that enables you to resist and overcome disease and that nourishes every organ in your body. Without iron your blood becomes thin, pale, and watery. Poor blood cannot nourish your vital organs and as a result you may have pains in your heart or kidneys, indigestion, headaches, and feel all run-down and tired-out."

When your blood lacks iron do not waste your time taking stimulating medicines or narcotic drugs, but directly enrich your blood with the newer form of iron sold by all druggists under the name of Nuxated Iron which like the iron in spinach, lentils, and apples and is in a form easily assimilated into your blood.

Get a bottle of Nuxated Iron to-day. Take it for two weeks and if you have not, like thousands of others, obtained most surprising health and energy, the manufacturers will promptly refund your money. The following local druggists will sell you Nuxated Iron with this "satisfaction of money back" guarantee.

COAL SHORTAGE IS DUE AGAIN

Mayor Taylor Receives a Letter Warning People to Use Substitutes.

Mayor W. H. Taylor has received the following letter from which the citizen may conclude that another fuel shortage this winter is not a remote possibility. The letter reads as follows:

DOMINION FUEL BOARD
Victoria Memorial Museum
Ottawa, Ontario,
12th July, 1923

His Worship The Mayor,
Peterboro, Ont.

Your Worship,—

The Dominion Fuel Board wishes to call your attention to a matter of urgent public importance. In view of the uncertainty that exists in the anthracite coal industry in the United States because of the differences between operators and miners, which will require adjustment before a new agreement can be reached, it is considered particularly advisable for you to urge the people to secure their supplies of fuel before the 1st of September, on which date the agreement expires. The miners are making demands for substantial increases in wages and there is no assurance that we may not be faced with another period of acute fuel shortage. At any rate, there is no reason to expect a drop in price, and postponment in buying would only be contributing to price increase and congestion of transportation.

Your attention is also directed to the fact that Welsh and Scotch anthracite, both high grade fuels, are coming into the country in fairly large quantities; also a considerable quantity of coke, a fuel which we believe will replace anthracite in the future, is available.

Burn Canadian Fuel Wherever Possible.

While a decided prejudice exists against our own bituminous coal for household purposes, it is a fact that many of the causes of dissatisfaction disappear when this fuel is properly fired. We are convinced that much larger quantities could be used as a domestic fuel, with satisfaction, and would be pleased to supply on request a pamphlet of instructions on the proper method of firing soft coal in domestic furnaces.

I feel sure that it is not necessary to recall to you the worry and inconvenience of last winter to enlist your aid and influence in taking steps to bring this matter before your people and in endeavoring to obtain the co-operation of both coal dealers and the public in making a particular effort to obtain and store coal in the coal-bins of consumers at once. We would also urge that substitutes for United States anthracite be purchased whenever obtainable.

Yours very truly,
(Sgd) Charles Casmell, Chairman.

HOODOO TRAIN MADE HER RUN

Friday the Thirteenth Passed Safely for Train Laden With Thirteens

ST. THOMAS, July 14.—(Canadian Press).—All records for Friday the 13th were shattered yesterday when M. C. R. train No. 13 received orders to go to Buffalo. The engine hauling the train was No. 7613, the caboose No. 230013. The engine came out of the roundhouse at 10.13 and left the city at 11.13 a.m. By this time the train officials were getting nervous, but when they became aware that Conductor W. G. Hastings, in charge of the train, resided at No. 13 Jonap Street, they started offering silent prayers for the safety of the train loaded with thirteens. Despite the thirteen hoodoo the train made her run and arrived at Buffalo four hours later.

WEAK DIGESTION DUE TO POOR BLOOD

There is no tonic for the stomach that is not a tonic for every other part of the body. But the stomach depends, as does every other organ, on the blood for its energy.

There can be no perfect digestion unless you have rich, red blood. This is scientifically true. The way, then to tone up the stomach is to enrich the blood.

Most stomach remedies try to digest your food for you. How much better it is to tone up the stomach so that it will do its own work as nature intended. There is no pleasure in eating predigested food. Tone up your stomach, then your appetite and digestion will soon be normal.

If your digestion is weak and your blood thin, you need Dr. Williams Pink Pills to restore the strength to your blood; in addition use care in the selection of your diet and your stomach trouble will soon pass away Mrs. Charles La Rose, Fruitland, Ont., suffered severely and tells what Dr. Williams Pink Pills did for her She says:—"I was a terrible sufferer from stomach trouble. The doctor called it nervous indigestion. Every thing I ate distressed me, and I became so weak and run down I could hardly walk. I had a pain around my heart most of the time, and I slept very poorly. I was afraid I would not get well as the doctor's medicine was not helping me. In this serious condition Dr. Williams Pink Pills were recommended and I decided to try them, and I can truthfully say that they made me feel like a new person. I will always give this medicine a word of praise when I get a chance for I think there is nothing to be compared with it for dyspeptics, or any one weak, nervous or rundown."

You can get these Pills from any medicine dealer or by mail at 50 cents a box from The Dr. Williams' Medicine Co., Brockville, Ont.

LADY WENT ABOARD ON HUMAN LADDER

NEW YORK, July 14.—(Canadian Press).—To wild cries of "bravo" and "alleyup" of three Italian sailor acrobats, who formed a human ladder, Mrs. Helen Antoinett, silk stocking manufacturer, of West Hoboken, was heaved on board the Dante Alighieri, of the Transatlantic Italian Line, to-day, and sailed for Naples.

"I can make it," the silk stocking manufacturer exclaimed, when she arrived at the dock three minutes late, and after the ship had put a foot between it and the pier. Line officials shouted to a sailor, who, held by his companions, swung overboard and grappled Mrs. Antoinett's wrists. She swung from the dock and braced her feet against the side of the liner. There came a slip or two, then she was pulled on board.

Passengers watching the ship move, inch by inch, from the dock were galvanized into excitement, and longshoremen and baggage handlers lined the pier and shouted encouragement.

INTERLOCUTORY DECREE FOR GERARD WILLSHIRE.

NEW YORK, July 14. Canadian Press. — Counsel for Sir Gerard Maxwell-Willshire announced today that Sir Gerard had been granted in interlocutory decree of divorce from Lady Lillian-Willshire, who was said to be in England also seeking a divorce.

Chuckle and this world chuckles with you. Don't chuckle and this world chuckles at you.

In every part of Canada it's the same story:—"Dunlop is the 'boy' for Big Mileage!"

DUNLOP TIRES

CORD and FABRIC

Resilient, Rugged, Reliable

Say to your garage man:—"I want the Cord Tire all Motordom is talking about." He'll hand you a "DUNLOP."

A188

Want Ad Tips by John T. Bartlett

THE POWER OF AN INCENTIVE.

With wand and incantations, the masters of mediaeval legerdemain worked their wonders. In the Want Ad section, even ordinary folks like you and me can do things almost by magic. And we need no wand, no "Presto, Chango!", no flowing magicians' robes. We get surprising results because we understand the power which lurks in an incentive.

If you wish people to buy your goods, give them an incentive—show them it is especially worth their while to buy of you.

If you wish the finder to return to you your lost pocketbook or watch, give him an incentive—offer a reward, with "no questions". Almost anyone would rather be honest than not. Make it easy for the honest finder to be honest.

If you want a lot of different people to assist you in your search for a house to rent, or a new position, or a lost friends, or an expert manager, use the same magic—give the general public an incentive to assist you. Advertisers who offer $5 to the first person who calls to their attention a suitable house to rent, etc., often get astonishing responses. It becomes worthwhile to communicate to the advertiser information which to him is valuable. So the possessor of that information does so.

And old country business man, of the David Harum school, was fond of remarking, "Never go to people with a proposition which has only one side—yours. It's easy to do business, and make money, in this world, if you follow this cardinal rule—propose bargains which have profit in them for the other fellow as well as for yourself. Give him an incentive to do business with you."

Remember this the next time you have occasion to use the Want Ads. Let your message contain an incentive to others to do business with you. Just see how well the plan works!

(All Rights Reserved)

QUEBEC AND ITS RESORTS.

The opportunities offered by the Province of Quebec for a vacation are set forth in a beautifully illustrated and well-written folder entitled 'Resorts in Quebec' published by the Canadian Pacific Railway and distributed by its Agents.

Montreal can be reached overnight from Peterboro and one has a choice of night train or day train. From Montreal, it is but a few hours' ride to many resorts, including the Laurentian Mountains with their many beauty spots, or to the old world City of Quebec with its traditions dating back to 1535.

A visitor to Quebec, especially to its rural section, will find many reminders of the old regime and be charmed with the old world manners of the inhabitants.

Ask the nearest Canadian Pacific Agent to mail you the 'Resorts in Quebec' folder—you will be surprised at the wealth of information it contains and you will be better acquainted with your neighbor Province after reading it.

A FAVORITE SALAD

By BERTHA E. SHAPLEIGH

Cut pineapple, fresh or canned, into small pieces to fill one cup. Mix with two cups shredded cabbage, one green pepper finely cut, two tablespoons pineapple juice and one teaspoon powdered sugar. Add sufficient of one-half cup of mayonaise to moisten thoroughly and set in a cold place for an hour.

Line a salad bowl with lettuce or water-cress, add the salad and over it pour the remaining mayonnaise which has been mixed with one-half cup stiffly beaten cream and two tablespoons chili sauce.

NOTE.—This salad is good served with cheese sandwiches which have been toasted.

TURKISH CONFERENCE IS RUNNING ON ROCK.

LAUSANNE, July 14—(Canadian Press)—General effort is being made to rescue the Near East Conference from what is admittedly is an exceedingly serious situation. Turks say they object to optional rights for British and French companies stipulated in the draft of the protocol on concessions as inimical to Turkish sovereignity and liable to jeopardize Turkish economic future.

United States representatives want rights eliminated or modified according to their views.

The fact that a woman will turn a man's head is the cause of many automobile accidents.

PREPARING FOOD.

Don't cook too much at a time, particularly in the summer when food is not easily kept.

When Remitting Send a

DOMINION EXPRESS MONEY ORDER

For Sale at C.P.R. STATIONS DOMINION EXPRESS AGENCIES

The Modern Methods

Adopted in

STOCK'S BAKERY

make it comparatively easy for us to manufacture Bread of consistent quality.

"Quality and Purity Count"

PHONE 630

Look for the name on the loaf

Baby hot?

CHAFED by rash or itching skin? Johnson's Baby Powder gives quick relief and keeps infants cool and comfortable.

Try the Drug Store First

Johnson's Baby Powder

LAKE & RAIL

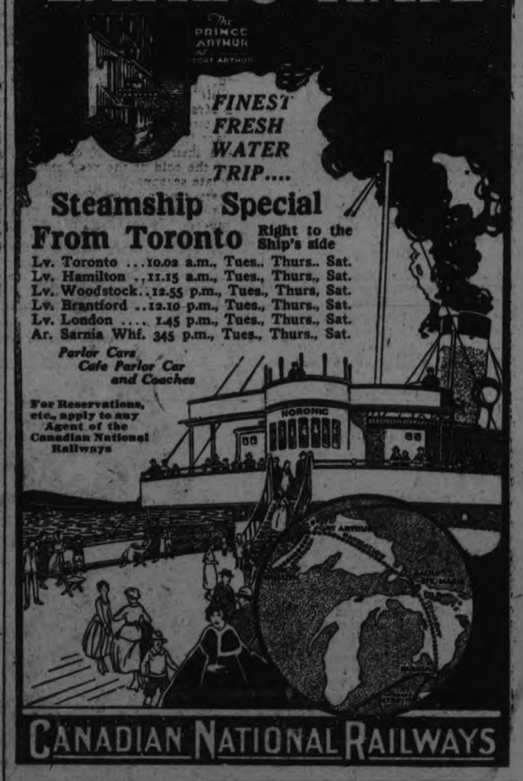

FINEST FRESH WATER TRIP....

Steamship Special From Toronto Right to the Ship's side

Lv. Toronto ...10.02 a.m., Tues., Thurs., Sat.
Lv. Hamilton ..11.15 a.m., Tues., Thurs., Sat.
Lv. Woodstock..12.55 p.m., Tues., Thurs, Sat.
Lv. Brantford ..12.10 p.m., Tues., Thurs., Sat.
Lv. London .... 1.45 p.m., Tues., Thurs., Sat.
Ar. Sarnia Whf. 345 p.m., Tues., Thurs., Sat.

Parlor Cars Cafe Parlor Car and Coaches

For Reservations, etc., apply to any Agent of the Canadian National Railways

CANADIAN NATIONAL RAILWAYS

After Fifty Years

FOUNDED fifty years ago, the Dominion Bank to-day has a chain of branches throughout the greater part of Canada, and strong foreign affiliations circling the globe. Our half century of banking experience has developed a complete and efficient service and a knowledge of financial affairs, invaluable to our patrons.

THE DOMINION BANK

PETERBOROUGH BRANCH,

JOHN CRANE, Manager.

CAMPBELL STRATTON & CO.

MEMBERS TORONTO STOCK EXCHANGE

INVESTMENT BROKERS

244 Bay St. Toronto

GEO. W. LUNDY, Mgr. Peterborough Office.

6 Bank of Commerce Bldg. Phone 5

TOWN COUNCIL CAMPBELLFORD HELD MEETING

Believe in the Principle of Doing Public Work By Day Labor Rather Than By Contract.

NEW WORK STARTED.

CAMPBELLFORD, July 14.—A majority of the members of the Town Council, believe in the principle of doing public works by day labor rather than by contract. At a special meeting last night it was decided to have Street Foreman Fox uild the Garry street sewer with his force of town employees and work on this improvement, one of the most important sewers in the town, will be started at once so as to be completed before the cold weather sets in.

The Council in taking this step is guided by experience. The Wellington street sewer was constructed by day labor and was completed under the estimate although the work was carried on under the disadvantage of winter weather. The last sewer that was built in Campbellford under the contract plan resulted in a lawsuit that cost the town judgment of $1050 and costs of an almost equal amount. By the day labor system the risk of lawsuits is eliminated. The Wellington street sewer was not only built forr less than the engineer's estimate but Foreman Fox made so good a job that not a single complaint has been heard concerning the work.

When the Council advertised for tenders for the Garry street sewer two bids were received, the lowest being sent in by John Hall, whose offer was $5,997, the town to furnish the water mains. Mr. Hall and the other contractor subsequently withdrew their tenders At the regular meeting of the Council Monday night it was decided to give the contract to Mr. Hall provided he repeated his former offer.

Mr. Hall sent in a communication last night, offering to do this provided his offer was unanimously accepted and he was allowed to begin work at once.

Councilors Meiklejohn and Cole moved that the resolution of the regular meeting be rescinded and that the sewer be built by day labor. This carried on the following division—

Yeas—Allan, Burke, Cole, Carter, Meiklejohn and the Mayor.

Nays—Reeve Anderson and Deputy Reeve Wilkinson.

Booth Street Sewer

It was decided on motion of Reeve Anderson to run a branch sewer from Booth street to the middle of Centre street. A sewer from the St. Mary's church property will connect with this branch, the parish agreeing to pay the same frontage tax on Booth street property owners.

To Repair Roadway

J. D. Cummings appeared before the Council to call their attention to the condition of the sidewalk and roadway near his property, and which leads to the Catholic cemetery It was decided to have the committee on roads and bridges meet at 10 a.m. to-day to look over the situation and to report to Council as to the best method of making the necessary repairs.

To Buy More Oil

It was decided on motion of Councillors Allan and Burke to purchase 50 barrels of 40 per cent asphalt oil for use on certain streets, the residents of which are not satisfied with the amount already applied, some of them refusing to pay their assessment unless conditions are improved. All of the members present voted for this outlay with the exception of Councillor Carter, who held that the season was too far advanced to warrant any additional outlay for strreet oiling.

Water To Expensive

Councillor Burke was in favor of purchasing a watering cart for the purpose of keeping down the dust but Councillor Meiklejohn, who formerly had charge of the street watering, declared that a reversion to the old system would mean an outlay of $2,500 a year.

Foreman to Report

Councillor Carter brought up the matter of having Street Foreman Fox report once a month as to the work done on the streets. He complained that some work had been carried out that had not been authorized by the Council.

Councillor Cole, chairman of the roads and bridges committee, called Councillor Carter's attention to the fact that all members of the Council during the present year, had on five different occasions been invited to take a trip around the town to decide, where repairs and improvements were required, and that the average attendance at these open air sions had been four. Every opportunity had been given to the committunity had been given to the councilors to express their opinion on these matters.

Finally after a long discussion, the drawing up of several tentative motions only to have them revised, Councillor Carter and Reeve Anderson had a resolution drawn up providing that either Fore an Fox or Chairman Cole report verbally or in writing at each regular meeting once a month the work done on the streets, and the number of men employed and that no work of importance be undertaken unless authorized by the Council.

This resolution was adopted, those voting in the affirmative being Reeve Anderson, Deputy Reeve Wilkinson, Councillor Allan and Carter.

Mayor Makes Ruling.

"I am going to do something I have never done yet," said Mayor Meyers; "I am going to rule that when a councillor has a motion to bring before the council, he must submit it in writing. We lose too much time waiting for the clerk to write out the motions. Here we are in what is really an adjourned session of our regular meeting. It is 10.30 and we have done nothing yet. I for one do not propose to waste time like this."

That Sidewalk Fund.

The sum of $1759 has been spent on new sidewalks and repairs this year and of the $20,000 sidewalk debentures there is still a balance on hand of $3011. There is considerable work in this department yet to be done and needed repairs will be decided upon later.

A Grievance Revived.

C. Bayes has a grievance of long standing, a complaint that one of his neighbors who keeps hens is maintaining a nuisance. This matter has been brought before the council periodically. Some time ago Mayor Meyers, Councillors Meiklejohn and Cole were appointed a committee to visit the premises in question to decide whether Mr. Bayes' complaint is justified, but the committee never found time to discharge this duty.

Mr. Bayes appeared before the council last night to demand that some action be taken and the committee promised to get busy on the case in the morning.

Chief of Police Duncalfe in his capacity of Sanitary Inspector, looked into the case recently and reported that Mr. Bayes had no cause for complaint, but the latter maintains that the official olefactory apparatus does not function properly.

HASTINGS NEWS ITEMS INTEREST

Edward Lowery Dead After a Short Illness — Lacrosse and Baseball News.

HASTINGS, July 14.—Last evening Mr. Edward W. Lowery, a well-known and much respected resident of Holloway, Thurlow Township, passed away at the Belleville Hospital. Appendicitis was the cause of death.

Deceased was 52 years of age, and had for some time been in the employ of the G.T.R. as section man.

Mr. Lowery left here for Holloway about five years ago.

Mrs. James Logan spent Friday in Campbellford.

Miss Nora Dunlay, of Toronto, is visiting friends in town.

Mrs. Robert Tudhope and daughter Evelyn, of Peterboro, are the guests of Mrs. W. Stewart.

Mrs. Chas. Hill and son Edgar, of Toronto, are the guests of Mr. and Mrs. John Scriver.

Miss B. Armour, of Galt, is the guest of Mr. and Mrs. S. Fife.

Benefit of Tourists.

The Town Council has placed in the Park, beside the wharf, a few tables for the use of those holding picnics, and also for tourists passing through.

Jack Dale, the clever defence player of the Deseronto juvenile team, has left for Rochester, where he has secured a position.

Baseball.

Dan. Howley's Leafs, of Campbellford, and Dr. J. A. Hess's Grey Birds will play a league game on the Athletic Grounds this afternoon at 3.30.

Lacrosse.

The lacrosse match billed here for to-day between Hastings and Marmora has been postponed till Friday, July 27.

Standing of Group No. 1, O.A.L.A. Juvenile.

	Won	Lost	To Play
Deseronto	4	0	2
Trenton	3	2	1
Belleville	1	3	2
Napanee	1	4	1

SIR JOHN HENDRIE IS SERIOUSLY ILL.

HAMILTON, July 14.—(Canadian Press).—Sir John Hendrie, President of Hamilton Bridge Works Company, and former Lieutenant-Governor of Ontario, is reported to be gravely ill in Johns Hopkins Hospital, Baltimore. Sir John has been in indifferent health for some months, it is stated, few days ago he went to Baltimore institution in company with Dr. James W. Edgar of his city.

CAMPBELLFORD AND DISTRICT

Still Working on Bridge —Lesson on Attending Church.

CAMPBELLFORD, July 14. — Traffic for vehicles on the bridge was again suspended last night from 8.30 to 6 o'clock this morning as the work of reflooring that portion of the structure over the Trent Canal has not been completed. The Government had a large force of men working on it all night. The bridge, when finished, will be complete. Over the first layers of planks, which are laid crosswise, boards are being placed lengthwise so that there will be no jar felt by the vehicles passing over it.

To Hold Excursion.

The members of the Lodge of True Blues will hold an excursion on civic holiday. Particulars will be announced later.

Attending Church.

"How many men here have been at church every Sunday since the last Twelfth of July?" asked Rev. C. Adams, chaplain of the Navy League, one of the speakers at the celebration here Thursday. "All who have hold up their hands."

Pausing in his address, Mr. Adams looked around the audience for a sign of assent.

"That would be a sight for a blind man," he remarked, apparently failing to receive a response.

Mr. Adams, however, failed to see one upraised hand, so that conditions are not as serious as he may have been led to believe. One brother of venerable status did hold up his hand for a brief period, dropping it when he found himself a solitary figure in the multitude.

BILL IN EFFECT ON MONDAY NEXT

TORONTO, July 14.— (Canadian Press).—In view of the taking over of the reins of office by the Ferguson administration, on the very day "July 16th" that Ontario's new racing information bill comes into effect, no specific preparations have been made by the attorney-general's department in the Drury Administration to enforce it. It will be up to Attorney-General W. F. Nickle, K.C. to deal with the offenders. The bill providing against the publication of betting information is in effect on Monday next?" Attorney-General Raney was asked yesterday.

"It is," he replied.

"And Monday morning publishing betting information would be violating law "

"That is it."

Asked concerning status of American newspapers under new law, Hon. Mr. Raney said, "There is the law. They can blot out the information or they can stay out."

COMMITTED SUICIDE IN BRIDAL COSTUME.

NEW YORK, July 14. Canadian Press. — Dressed in her bridal gown and with an open prayer book on the couch beside her, Mrs. Lydia Marquet, aged 34, a dressmaker, committed suicide yesterday by inhaling gas. Two weeks ago her husband ended his life in the same way

She tried to end her life a few days ago but the slot meter frustrated the attempt. She had a regular meter installed to make sure her second attempt would be successful.

APARTMENT BUILDING WAS SCENE OF A FIRE.

HAMILTON, July 14. Canadian Press. — Cut off by the dense smoke which blocked two ordinary exists 105 men, women and children were forced to descend fire escapes and ladders when a fire broke out in the Royal market and apartment building last night. Had the fire occurred an hour or so later the majority of the inhabitants would have been in bed and it is probable that several lives would have been lost.

The fire was quickly extinguished and the loss will not be large.

JUDGMENT IN CASE OF B.C. RESERVED

Appeal Against Dominion Government Was Heard By the Privy Council.

LONDON, July 14— (Canadain Press Cable).—The judicial committee of the privy council to-day reserved judgment in the appeal of the Attorney-General of British Columbia vs. the Attorney-General of Canada on the question of the employment of Japanese and the validity of Provincial Legislation. The respondents were not called upon to reply to the case as set forth on behalf of British Columbia, and this is taken to indicate that judgment will be given in favour of the dominion.

The appeal of British Columbia was against the Dominion Government's disallowance of the Provincial act validating orders-in-council with reference to the employment of Orienta' labour in British Columbia.

The Council should not be confused with a decision of the privy Council early this year in which the Province of British Columbia obtained final judgment over the Brooks, Bidlake Company in the matter of the Province's right to insert a clause in timber leases and government contracts providing against the employment of Japanese. The right of the province under the British North American Act to insert such a clause was upheld by the Privy Council, though the question of the Japanese Treaty Act, passed by the Canadian Parliament in 1913 was not raised.

In the present action, which is an appeal from the supreme court of Canada, as to the effect of the Japanese Treaty Act on the Provincial legislation, the whole question was reviewed with the possibility that the effect of the Brooks, Bidlake decision might be negatived by the finding in regard to the Japanese Treaty Act. Final decision on this important point was sought by the British Columbia Government so that steps might be taken to try to secure the amendment of the Japanese Treaty Act if this should be necessary.

Old Village Landmark Destroyed By Flames.

LINDSAY, July 14. -- An old landmark in the village of Fenelon Falls, known as the old Green homestead, with the outbuildings, was totally destroyed by fire this morning. The house which was unoccupied, and which was the property of Mr. J. H. Brandon, was situated on the river bank, close to the C. N. R. tracks. It is thought that a spark from a passing train started the blaze

Many June husbands are forgetting how to drive with one hand.

Just a Few Furniture Specials

FOR MONDAY AND TUESDAY

That you have been waiting for a long time. Every one is a money-saver and our prices are guaranteed to be the best values in Canada at all times.

CHESTERFIELD SUITE—Wonderful construction, absolutely guaranteed, has spring back, spring edge, spring roll arms, with Marshall cushions, upholstered in Italian tapestry. Regular price, $265.00. Our special price, complete Suite..... **$189.50**

ROUND EXTENSION TABLES—Solid oak, in fumed, heavy pedestal, and will extend to six feet. Regular price, $24.00. Our price..... **$17.95**

SET DININGROOM CHAIRS—Leather bottoms. Reduced to..... **$17.25**

SLIDING COUCHES—Complete with green denim covering. Special price..... **$8.95**

SNOW-WHITE IRON BEDS—Brass knobs. All sizes. Our price..... **$3.95**

IRON SPRINGS—Absolutely guaranteed. All sizes. Reduced to..... **$4.50**

$7.00 CLOCKS FOR $3.95—Guaranteed movements, mounted on gilt stand. Wonderful value for..... **$3.95**

PURE FELT MATTRESS—Good art ticking. All sizes. Reduced to..... **$5.48**

KITCHEN CHAIRS—Double wrungs. Our price, each..... **89c**

BLINDS—All shades, green, white and cream. Our price, each..... **79c**

BRASS BEDS—Simmons' make, heavy posts and fillers. Regular $30.00, for..... **$17.90**

Dining Room Suites at Unheardof Prices

DININGROOM SUITES—Solid oak, fumed, including Buffet, Extension Table and set of Solid Leather-Covered Chairs. Our special price for..... **$95.00**

DININGROOM SUITE—In elm, fumed, including Buffet, Extension Table and set of Chairs covered in solid leather. To clear, complete set..... **$79.00**

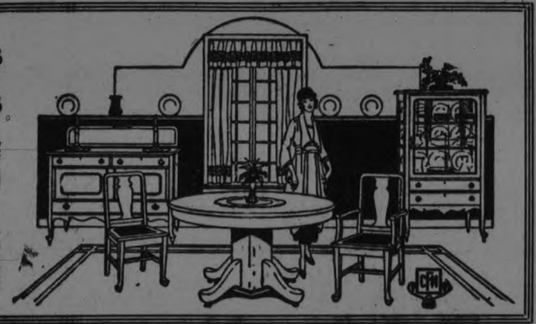

Home Furnishing Co.

H. FLORENCE Proprietor

208 Charlotte

WHERE TO WORSHIP TO-MORROW

ANGLICAN

ST. JOHN'S CHURCH
Rev. R. C. Blagrave, D.D., Vicar.
Rev. O. H. Glynn Lloyd, Assistant.
7th Sunday after Trinity.
SERVICES.
8.30, Holy Communion.
11, Matins and sermon.
Subject, "The Resurrection of Jesus the Guarantee of our Own."
7 p.m., Evensong and Sermon.
Subject, "The Resurrection Body"
The sermon at 11 and 7 services will be preached by Reverend O. H. Glyn Lloyd.
Miss Flowers, Organist.

ALL SAINTS' CHURCH
Corner Rubidge and Sherbrooke.
REV. R. B. GROBB, M.A., RECTOR
Sunday School at 10 a.m.
SERVICES,
11 a.m., and 7 p.m.,
Preacher:
REV. R. B. GROBB, M.A.
Holy Communion after the evening service.

ST. LUKE'S CHURCH
Ashburnham — Peterboro East.
REV. GEO. J. BOUSFIELD, B. A., RECTOR.
Services at 8 a.m., 11 a.m., and 7 p.m.
Sunday School, at 10 a.m.
Holy Baptism by appointment.

ST. GEORGE'S CHURCH.
South Peterborough — George and Braidwood.
Rev. W. R. Courage, Rector.
10 a.m., Sunday school.
Services at 11 a.m., and 7 p.m.
Holy Communion, first and third Sundays.
Holy Baptism by appointment.

ROMAN CATHOLIC

ST. PETER'S CATHEDRAL.
There will be three masses celebrated. During the summer months, Low Masses are at 7.30 a.m., and 9 a.m., High Mass at 10.30 a.m. At 7 p.m., Vespers and sermon.

TRUTH MISSION.
REV. DAVID McKEE, PASTOR
9.45 a.m., Mission school.
11 a.m., Morning service.
7 p.m., Evening service.
Morning subject, "Heaven and its Rewards." Evening subject, "Repent and be Baptized."
Bible reading in pastor's home every Monday evening. All welcome.

MISCELLANEOUS

ASSEMBLY HALL.
George Street, First Floor Old Opera House Building
Breaking of Bread, 11 a.m.
Sunday school, 3 p.m.
Gospel Meeting, 7 p.m.
"Except a man be born again, he cannot see the kingdom of God."—John iii 3.

Murray St. Baptist Church
Sunday School at 10 a.m.
Morning Service 11 a.m. Evening Service 7 p.m.
Rev. W. S. McAlpine, M.A. of Hespeler, Ont., will preach at both Services
Visitors Welcome Music Helpful

UNION SERVICES
GEORGE ST. ST. PAUL'S
11 a.m. ST. PAUL'S
7 p.m. GEORGE ST.
Rev. Mr. Pogue, will Preach at both Services
GOOD MUSIC DIRECTED BY J. H. RENWICK
A Hearty Welcome To All

PARK ST. AND ST. JAMES UNION SERVICES
JULY — REV. W. E. MORROW, B.A.
11 a.m. Park Street Church
7 p.m. St. James Church
Sabbath School PARK STREET 9.45 ST. JAMES 10.00

BETHANY TABERNACLE
REV. A. DONER, Pastor
Mr. M. BILLESTER of Toronto
Will conduct both Services on Sunday
11 a.m. and 7 p.m.
Sunday School 10 a.m.
PRAYER MEETING THURSDAY 8 P.M.

KNOX
Morning Service - - 11 a.m.
Sunday School - - 9.45 p.m.
Evening Service - - 7 p.m.
MR. J. A. JEFFRIES, A.G.C.M., Organist and Choir Leader
Seats Free Good Music Strangers Welcome

GOSPEL HALL
CONSTERNATION, MANIFESTATION SALVATION
This will be the Subject by
EVANGELIST CHAS. INNES
WHO WILL ALSO SPEAK IN
CENTRAL PARK AT EIGHT O'CLOCK

TRINITY AND ST. ANDREW'S
UNION SERVICES
11 a.m. Trinity "The Call of Abraham"
7 p.m. St Andrew's "The Anchor of the Soul" Rev. A. J. Langford at both Services"
Director of Music—MR. JOHN CRANE

Mark Street Methodist Church
REV. G. E. ROSS, M.A., Pastor.
The Usual Services will be conducted both Morning and Evening
Sunday School 10 a.m. V. Boorman, Organist and Choir Leader

BIGGEST MOTOR FOR FORD PLANT.

SCHENECTADY, N.Y., (United Press).—The largest alternating current motor for steel mill use ever made is being designed by General Electric for use at the River Rouge plant of the Ford Company, at Detroit, Michigan. This motor will develop 8,000 H.P. with a speed of 240 revolutions per minute. It will be used to drive a large "blooming" mill at the River Rouge plant, where installations are now being made to manufacture steel.

ASPIRIN

UNLESS you see the name "Bayer" on tablets, you are not getting Aspirin at all

Accept only an "unbroken package" of "Bayer Tablets of Aspirin," which contains directions and dose worked out by physicians during 22 years and proved safe by millions for

Colds	Headache	Rheumatism
Toothache	Neuralgia	Neuritis
Earache	Lumbago	Pain, Pain

Handy "Bayer" boxes of 12 tablets—Also bottles of 24 and 100—Druggists.

Aspirin is the trade mark (registered in Canada) of Bayer Manufacture of Monoaceticacidester of Salicylicacid. While it is well known that Aspirin means Bayer manufacture, to assist the public against imitations, the Tablets of Bayer Company will be stamped with their general trade mark, the "Bayer Cross."

LICENSED TAXIMEN

ONLY LICENSED AUTO SERVICES MAY CARRY PASSENGERS FOR HIRE. THE FOLLOWING ADVERTISERS HAVE COMPLIED WITH THE CITY BY-LAWS IN THIS RESPECT:

REVOY DEVALL.
'Phone 774.
DAY AND NIGHT SERVICE.
5 and 7-Passenger Cars.
STORAGE AND WASHING.

Day 'Phone 130 Night
PETERBORO AUTO & TAXI LIVERY
Five and Seven-Passenger Cars
J. DRUMMOND G. FOSTER

More Exercise demands More Sustaining Foods

IT may be in the garden or it may be on the golf links, but in summer we take more exercise than in winter.

To build up energy, eat Quaker Oats for breakfast. It forms bone and muscle without making fat. It gives nourishment without heating the blood.

Quaker Oats is a good breakfast every day in the year.

Large packages 30 cents; enough for 30 breakfasts

Quaker Oats

In Sealed Cartons Only 128

CROWE'S LANDING NEWS ITEMS

CROWE'S LANDING, July 14.—This should be the most successful season in the history of Stoney Lake if the plans which have been made materialize. Each section has its own programme which promises to be especially attractive. Crowe's Landing has gone one step further than the other communities and the Upper Stoney Lake Campers' and Cottagers' Association have had a programme printed which includes ball games, dances, etc. Sunday services also. For July the programme is:

July 7—Opening night, song and dance, 8.00 p.m.
July 8—Song service, pavilion, 7.30 p.m.
July 11—Euchre party, pavilion, 8.30 p.m.
July 13 — Indoor ball game, Crowe's Landing field, 4.00 p.m.
July 14—Dance, 8.30 p.m.
July 15—Children's song service, 3.30 p.m.
July 18—Children's basket picnic
July 21—Dance, 8.30.
and games, 3.30 p.m.
July 22— Service at pavilion, 7.30 p.m.
July 25—Dance, 8.30 p.m.
July 28—Dance, 8.30 p.m.
July 29—Children's service at pavilion, 3.30 p.m.
July 30—Regatta, 2.00 p.m.
July 30—Dance, 8.30 p.m.
August 1—Dance, 8.30 p.m.
August 2—Indoor ball game, 3.30 p.m.
August 4—Parade of decorated boats through islands, 8.30 p.m.
August 5—Service at pavilion—7.30 p.m.
August 8—Masquerade, 8.30 p.m.
August 11—Dance, 8.30.
August 12—Children's service, 3.30.
August 15—Indoor ball game, Norwood vs Cottagers, 3.30 p.m.
August 15—Dance, 8.30 p.m.
August 16—Euchre party, 8.30 p.m.
August 18—Dance, 8.30 p.m.
August 19—Song service, 7.30 p.m.
August 22—Dance, 8.30 p.m.
August 25—Dance, 8.30 p.m.

The officers of the Upper Stoney Lake Campers' and Cottagers' Association are:

President—B. M. Chapman.
Secretary-Treasurer—D. A. Glassey.
Executive Committee—Dr. R. C. Griffith, T. E. Finlay, J. A. Carlyle.
Ladies' Committee—Mesdames B. L. Simpson, T. E. Finlay, J. M. Jory, D. A. Glassey, J. L. Jackson.

A new piano has been purchased for the Crowe's Landing pavilion, and it was installed on Monday last and will be much appreciated. The cottagers are all on their toes and expect that this season will be a banner one in the history of the association.

The most recent arrivals at Belordere," Crowe's Landing include:

H. M. MacDonald, Montreal; Ella P. Hughes, Toronto; T. A. Wilson, Le Roy, N.Y.; F. L. Wilson, Le Roy, N.Y.; Dr. G. H. Davis, Le Roy, N.Y.; T. E. MacPherson and wife, Omemee; Mr. and Mrs. W. B. Essex, New York; W. J. Dockery, Toronto; E. B. Correll, Toronto; Thos. McGroarthy, Toronto; Mrs. A. Correll, Toronto, Miss H. Correll, Toronto; Gus A. Rapp, Cincinnati, Ohio; Carl Voigt, Cincinnati, Ohio; Mr. and Mrs. T. T. Cromar, Toronto; T. A. Armstrong, Toronto; Dr. and Mrs. Sinclair, Aylmer, Ontario; Dr. and Mrs. W. A. Baker, Peterboro; Dr. Chas. Sinclair, Aylmer, Ontario; Dr. C. Hodge and wife, Cleveland, Ohio;

Viamede News.

Registrations at Viamede this week include:

Mr. and Mrs. Sonley of Ottawa H. B. McClellan, Peterboro; Mr. Brown, Peterboro; Mr. and Mrs. Stone and son, Cleveland, Ohio; W. Edwards, Toronto G. A. Kline, Cleveland, Ohio; W. S. Schultz, Cleveland, Ohio; Ven. Archdeacon Beamish and Mrs. Beamish, Belleville; Mr. and Mrs. A. B. Roswell, Toronto; Miss K. McBerney, Toronto; Miss G. Cook, Miss Flo Cook, Miss Edith Cook, Ottawa; Miss Mina Gillespie, Ottawa; J. H. Birch, Toronto; J. K. Marshall, Toronto.

Fishing has been excellent during the past week and the disciples of Isaac Walton, that pioneer angler are enthusiastic. On Tuesday last nearly one hundred fish were brought into the hotel, which was one of the best catches of the season. R. G. Phillips of Rochester brought in his full limit of sixteen, and stated that he had been coming to different Canadian resorts for years and this was the best fishing he had ever experienced.

A large marshmallow roast was held on Tuesday night on the rocks near the bathing beach which highly successful and jolly.

A tennis court has been laid out behind the "Graham Glen" and will be in condition for use very soon. This will be an added attraction as there are very few opportunities for this game at Stoney Lake.

A regatta is being arranged for August 9 and in the evening an orchestra will provide music for the regatta dance which will be held in the pavion. A strong committee of cottagers have the regatta in hand and are working hard for its success. A masquerade and a poverty dance are also on the tapes and further details will be announced later.

between the best beers and other beers, there is perfect satisfaction in a glass of O'Keefe's Imperial Ale, Lager or Stout. The fine, mellow flavor and the refreshing, invigorating properties of O'Keefe's make them the favorites with people who appreciate quality.

Order a case from

J. M, BROOKS & CO.
Distributors for Peterborough

Made by

O'KEEFE'S - TORONTO

848

At the Camps on Otonabee

CRAWFORD'S GROVE, July 14.—Mr. Innis, of Brantford, was a visitor at Crawford's Grove on Thursday, the guest of Mr. and Mrs. Millard.

Mrs. G. W. Mulligan of Peterboro, visited Mr. and Mrs. Millard at their camp on Thursday.

PLEASANT VIEW CAMP, July 14.—Mr. and Mrs. Hunt have opened Pleasant View Camp(across from Braundport) and are spending the summer there.

Mrs. Witham, of Brantford, is visiting Mrs. Hunt, at Pleasant View Camp.

Miss Mary Hunt, has returned home after a pleasant visit with friends at Brantford.

BRAUNDPORT, July 14.—Mrs. Beer, of Toronto, visited Braundport on Thursday, the guest of Mr. and Mrs. R. C. Braund.

Mr. and Mrs. Mendell Braund and children, were visitors at R. C. Braund's camp on Thursday.

Lieut. Wilfred McElhiney, of Uxbridge, visited R. C. Braund's camp on Monday and Tuesday.

Mr. and Mrs. Chris West and child of Peterboro are visiting Mr. and Mrs. R. C. Braund, at Braundport.

Mr. and Mrs. Godfrey, of Toronto, motored to Braundport on Sunday and were the guests of Mr. and Mrs. R. C. Braund.

Mr. Warne of Toronto, was a visitor of Mr. and Mrs. R. C. Braund on Sunday.

Mr. and Mrs. A. B. Smith of Peterboro, are spending their honeymoon at Braundport, the guests of the bride's parents, Mr. and Mrs. W. J. Braund.

Mrs. Armstrong and daughter, of 734 George street spent the half-holiday at Braundport, the guests of Mr. and Mrs. J. T. Braund.

Mr. and Mrs. H. P. Stout, who have been visiting Mr. and Mrs. Walton Routly, at Braundport, returned to Rochester on Thursday.

Miss Alma Lewis and Mr. Norman Lewis, of Peterboro, visited Walton Routly's camp on Thursday and spent the half-holiday.

Miss Viola Routly is spending the remainder of the summer with friends in Rochester.

Mr. and Mrs. Nelson Routly arrived on Monday and intend to spend the remainder of the summer at their camp at Braundport.

Mr. and Mrs. Norman Routly were visitors at the camp of Mr. and Mrs. Nelson Routly, on Thursday.

Some of the campers went to Cobourg on Thursday.

The Sunday service will be held as usual at the camp, to which all are made welcome.

A Thought

Be not forgetful to entertain strangers, for thereby some have entertained angels unawares.—Heb. 13:2.

Provision is the foundation of hospitality, and thrift the fuel of magnificence.

HOW HE DID IT.

"This fellow Skinner tried to tell me that he has had the same automobile for five years, and has never paid a cent for repairs on it," said the fat man. "Do you believe that?"

"I do," replied the thin man, sadly. "I'm the man who did his repair work for him."—The Continent (Chicago).

THREE WOMEN INTEND MAKE UNIQUE TOUR

Mrs. Emmeline Pankhurst and Two Companions Make Motor Trip to North Ontario.

SOCIAL HYGIENE.

Mrs. Emmeline Pankhurst leaves Toronto on the sixteenth of July for a month's speaking tour in Northern Ontario. She will be accompanied by Mrs. R. A. Kennedy, President of the Ottawa Women's Club, and Miss Estelle Hewson, Provincial Secretary of the Ontario Social Hygiene Council. Over fifteen hundred miles of territory between Toronto and Sault Ste. Marie will be covered, Manitoulin Island will be visited and the three motor missionaries will hold meetings in thirty towns besides distributing much lore and literature on social hygiene and public health along the way.

Backed by the Social Hygiene Council, the Provincial Department of Health and the Women's Institutes, the Pankhurst party loos forward to a lively trip. Where meetings have not been arranged before hand, open-air gatherings will be addressed by the famous English suffrage leader and her eloquent companions.

Everybody knows about Emmeline Pankhurst's activities as a militant advocate of votes for women, but not everybody knows about her valuable war services and subsequent activities for the British Government. Nor are they all aware that since the cessation of hostilities Mrs. Pankhurst has taken up permanent residence in Canada, has become a Canadian citizen, hsa established a home in Toronto with her daughter Christabel and the four war orphaned little girls they have adopted, and is now trying to work out her vision for Canada and Canadians.

Mrs. Pankhurst's public history has been a progressive, natural development. In her twenties she became prominent in her native city of Manchester through her advocacy of the causes of the masses, as an inspired democrat and a preacher of political and social purity. Always an unusually far-sighted, acute-minded, eloquent and courageous woman, Emmeline Pankhurst took up arms for votes for women, only after all constitutional means had failed. She wanted social regeneration and she thought of the vote in the hands of women as a tool for that purpose.

Once a member of the British Labor Party, then an advanced Liberal, then an uncompromising crusader for votes for women, she became at the outbreak of war a full-blooded, single-minded, active patriot. Votes were forgotten while Mrs. Pankhurst and her daughter Christabel tackled the problem of mobilization of the women workers to meet the industrial needs of Britain. She became a right-hand helper for Lloyd George and other leaders unaccustomed to handling women as workers. Her services were offered and accepted by the Government. She it was who first suggested and then aided the establishment of training schools for women munition workers. She helped greatly to talk and work the land army of farmerettes into existence. She fought labor strikes all over Britain and German propaganda. After war she was sent to Russia to report on the Bolsheviki. There is no hard job she has flinched from tackling and now she has found a new one.

She wants Canada to become the centre of the British Empire. She wants it to become the cradle of a strong race. She thinks that woman's first use of the vote ought to be as a tool with which to start fashioning improved health and racial standards. Social hygiene is the means to social health. So she has adopted it as her new crusade. Already she has addressed hundreds of audiences from coast to coast in Canada on health topics. She delivers her message with force and charm. She never tires. Just back from a six weeks' tour of Alberta and Saskatchewan she is now starting on this motor mission to the north, where she and her companions hope to reap a rich harvest from their efforts.

A second member of the party is a strong companion in arms to the one-time militant leader. This is Mrs. R. A. Kennedy, wife of a prominent physician in Ottawa and a woman of great influence at the capital city. Dr. Kennedy served in British hospitals during the war, his wife and daughter served beside him, and his son was with the Canadian army.

From her own and the joint experiences of her family, Mrs. Kennedy became a strong advocate of the causes embraced by social hygiene. She has taken up public health propaganda with a will and she goes on the present tour in an enthusiastic spirit, expecting to do a really constructive work.

At the wheel of the motor and in charge of the arrangement goes the third member of the party, Miss Estelle Hewson, who is a notable organizer. She has had a lot to do with the establishment of the fourteen Hygiene Councils in Ontario. She knows about community needs. She learned of them through her war work with the Red Cross and Social Service circles in her native city of Windsor, during the war. Her medical knowledge was gained through occupational advantages as secretary to a busy surgeon. She is effective, practical and a live wire for the cause. The north country is due for a loud awakening regarding matters of public health.

The itinerary of the party includes Aurora, Newmarket, Barrie, Orillia, Washago, Severn Bridge, Gravenhurst, Bala, Bracebridge, Rosseau, Parry Sound, Huntsville, Elmvale, Burk's Falls, Magnetawan, Sundridge, Powasson, Callendar, Sturgeon Falls, Sudbury, Copper Cliff, Whitefish, Little Current, Espanola, Blind River, Mindemoye, Thessalon, Bruce Mines, McLennan and Sault Ste. Marie.

Skin Eruptions
Are Usually Due to Constipation

When you are constipated, not enough of Nature's lubricating liquid is produced in the bowel to keep the food waste soft and moving. Doctors prescribe Nujol because it acts like this natural lubricant and thus secures regular bowel movements by Nature's own method—lubrication

Nujol is a lubricant—not a medicine or laxative—so cannot gripe. Try it today.

Nujol

A LUBRICANT—NOT A LAXATIVE

TROUT PROTECTED LIKE SALMON NOW

Better protection for salmon, trout, and fresh water fish is provided by the Salmon and Freshwater Fisheries Bill, the third reading of which has been passed by the House of Lords.

The Bill consolidates and makes clear the existing law, and also introduces a number of new provisions.

Protection is provided for trout on lines similar to salmon, and the statutory annual close season has been extended to two months.

The provisions of the exisiting law have been extended to cover freshwater fish. It is provided, for instance, that no one shall willfully disturb any spawn or spawning fish, or any bed, bank, or shallow on which any spawn or spawning fish may be. Hitherto this has applied only to salmon.

Fishery boards are given extended powers for the purchase or leasing of fisheries.

WILSON'S FLY PADS

Kill them all, and the germs too. 10c a packet at Druggists, Grocers and General Stores.

S. I. S.

(Seventeen Inch Selvage-Edge Roofing)

A Revolutionary Idea in Roll Roofing

Durable, fire-resisting, handsome, and economical—Barrett S. I. S. Roll Roofing is the ideal roofing for all farm buildings and steep-roof industrial structures.

A Double Thickness Roof. As shown in the picture, half the width of the roll is plain surfaced, half mineral-surfaced. In laying, the mineral-surfaced half of the strip entirely overlaps, and is securely cemented to the plain surfaced portion. This gives a double thickness *built-up* roof throughout, with mineral surface exposed to the weather.

Good Looks. The mineral surface—in permanent, fadeless red or green—never needs painting.

Fire Resisting. Sparks or flying embers cannot ignite the heavy mineral surface of S. I. S.

Durable. The base of S. I. S. is extra-heavy, extra-rugged roofing-felt, thoroughly waterproofed.

Ask for an estimate on a complete roof of S. I. S. Roll-Roofing. The cost is moderate.

Barrett Everlastic Giant Shingles

Barrett Everlastic Giant Shingles are made and laid 3 to a strip. Mineral-surfaced in red, green, or blue-black. Highly fire-resisting—never need painting or staining. Base is extra-heavy roofing-felt—thoroughly waterproofed. Can be laid right over the old roof (use 1½ inch galvanized roofing nails).

Everlastic Liquid Roofing Cement

Gives new durable surface to worn-out "rubber" and other prepared roofs—stops all leaks. Easy to apply, low in cost.

Plastic Elastigum Patching Cement

Stops leaks in roofs; repairs flashings, gutters, cisterns, etc. Sticks to wet or dry surfaces. Easy to apply and economical.

Creosoid Fly-Oil and Cow Spray

An effective, economical fly-oil, lice-destroyer and cow spray. It is safe and easy to use, and gives unfailing results.

Barrett Products are made in Canada by Canadians

KINGAN HARWARE CO., LTD., Peterboro

ALLINS LIMITED - - - Lindsay
BOXALL & MATTHIE LTD., - Lindsay
LINDSAY COAL CO. - - - Lindsay
GEO. T. HANCOCK - - - Port Hope
F. FLINTOFF & SONS - - Oshawa
W. L. ALLEN & COMPANY - Cobourg
E. J. MILLAGE - - - - Lakefield
A. H. McKEEL - - - - Campbellford

The Barrett Company Offices and Plants at: Montreal, Toronto, St. John, N.B., Halifax, N.S., Winnipeg, Vancouver.

D.D.D. THE Lotion for Skin Disease

Prescription for Eczema — for 15 years the standard skin remedy—a liquid used externally—instant relief from itch. **Soap** the mildest of cleansers—keeps the skin always clean and healthy. Come in and ask us about both.

McDERMID & JURY, E. L. PAYNE, J. P. BOND.

SMILES

As a cheap vacation, we suggest putting on a bathing suit and being photographed at home.

The man who figured a fly lays about a million eggs will be able to prove it next month.

One who found the ant a model of industry was a wife trying to keep ants out of the sugar.

Some men are so stingy they refuse to laugh at their own expense.

Ignorance is no bliss in the eyes of the law.

Our guess is the girls are shocking because the men are so anxious to act as shock absorbers.

GALLOIS HAIR GROWER

Those who have falling Hair, Dandruff, or any scalp trouble, will be interested to know of this wonderful antiseptic Hair pomade.

Marvelous and speedy growth of hair and eradication of Dandruff has been reported by using this pomade.

Read what honest testimonials, enclosed with each pot, say about it. Price $2.00. Sold exclusively in Peterborough by

BOND'S DRUG STORE
Corner George and Hunter Streets.

Sole Manufacturers, Gallois-Kriest, Suite 51, 197 Wellesley Street, Toronto.

C109

2 TRAINS TO WINNIPEG AND VANCOUVER FROM TORONTO EVERY DAY

The Trans-Canada Limited

Fastest and Best Train in Canada
To Winnipeg in 37¾ hours—to Vancouver in 87. Standard Sleeping Cars, Compartment Cars, Compartment-Observation Car. No Coach Passengers Carried.

9.00 P. M.

The Vancouver Express

Carrying Standard Sleeping Cars; Compartment-Observation Car, Tourist Sleeping Car, Colonist Car and Coaches.
(Train Times shown are Standard Time)

10.00 P. M.

CANADIAN PACIFIC

Great Bargain Sale

—OF—

Music Rolls

Regular $1.25, $1.50, $2.00, $2.50 your choice

3 for One Dollar

HEINTZMAN HALL

Hunter St. Royal Bank Building

F. BRUCE HUTCHINSON, Mgr.

MONUMENTS!

NEWEST DESIGNS.

SKILLED WORKMANSHIP.

We take a just pride in every one of the Monuments we make in our own Factory, in any of the Finest Granites.

We have recently added several New Machines to our Plant, and now have the Largest and Best-equipped Plant In Central Ontario.

Call and Inspect our Stock. We have over Fifty different Monuments Finished and Displayed in our Show Rooms, from which to choose, which we will sell at Manufacturers' Prices on Reasonable Terms.

For Persons interested in Large, Elaborately Carved Monuments, we will be pleased to furnish designs.

COUGHLIN'S Monumental Works

216 HUNTER STREET - PETERBOROUGH, ONT.

Lakeviews Won Junior City League Series-Other Sport News

PIRATES POUNDED NEW YORK GIANTS

Pittsburgh Won Last of Series 10 to 1—St. Louis Won Five Straight — Philadelphia Swamped.

NEW YORK, July 14.—(Canadian Press).—Pittsburgh made a great finish in its five-game series with the Giants, easily winning the last game, 10 to 1, yesterday. The Pirates pounded four Giant pitchers for seventeen hits and scored freely all through the game. Morrison held the Giants to four hits. Score:

Pittsburgh... 001 411 003—10 17 1
New York ... 001 000 000— 1 4 0

Morrison and Schmidt; Nehf, Bentley, V. Barnes, Blume and Snyder.

CHICAGO, 5 BROOKLYN 1

BROOKLYN, July 14.—(Canadian Press).—Ernie Osborne pitched the Chicago Cubs to their third victory over Brooklyn here yesterday, 5 to 1. It was Osborne's third successive victory. He held the Dodgers to four scattered hits. The victory tightened the Cubs, hold on fourth place. Score:

Chicago .....020 000 300—5 9 2
Brooklyn.....001 000 000—1 4 5

Osborne and O'Farrell; Dickerman, Decatur and Deberry.

ST. LOUIS, 10, BOSTON 6

BOSTON, July 14.—(Canadian Press—St. Louis made it five in a row by winning from Boston yesterday, 10 to 6, hitting Miller and Fillingim hard and often. Hornsby made five hits, including a double and a triple, in five times at bat. Score:

St. Louis ....001 033 300—10 19 2
Boston .....200 010 201— 6 11 2

Sherdel and McCurdy; Miller, Fillingim and O'Neil.

CINCINNATI 21. PHILADELPHIA 7

PHILADELPHIA, July 14—(Canadian Press).— Cincinnati made a clean sweep of the series with Philadelphia, takng the final game yesterday 21 to 7. Fletcher used five pitchers in an effort to stop the slaughter and as a last resort brought Holke off first base and allowed him to finish the ninth.

Hargrave had two homers and then retired to rest up for to-day's double header at Boston, Mass. Score:

Cincinnati... 505 041 006—21 22 0
Philadelphia 010 000 501— 7 12 1

Benton and Hargrave, Wingo; Holke, Head, Jones Winters, Miller and Henline, O'Brien.

Big League Standings

INTERNATIONAL.

	Won.	Lost.	P.C.
Baltimore	53	31	.631
Rochester	51	52	.614
Reading	46	41	.529
Toronto	44	42	.512
Buffalo	40	40	.500
Jersey City	38	49	.437
Newark	34	49	.410
Syracuse	33	55	.375

NATIONAL.

	Won.	Lost.	P.C.
New York	52	27	.658
Pittsburg	47	29	.618
Cincinnati	46	29	.613
Chicago	43	37	.538
Brooklyn	39	37	.513
St. Louis	41	41	.500
Boston	22	55	.286
Philadelphia	22	56	.282

AMERICAN.

	Won.	Lost.	P.C.
New York	53	24	.688
Cleveland	44	36	.550
Chicago	36	38	.486
Philadelphia	37	40	.481
Detroit	37	40	.481
St. Louis	37	40	.481
Washington	33	34	.429
Boston	29	43	.403

ORIOLES SWAMPED BY ROCHESTER NINE

Groves Touched For 19 Hits While Wisner Scored a Shut-out Over the League Leaders.

Rochester, July 14 Canadian Press.—Rochester ran away with Baltimore in the opening game of the 6-game series here yesterday afternoon, winning by 13 to 0. A total of 19 hits was made off "Lefty" Groves and Chief Bender by the Tribe, while Jack Wisner pitched excellent ball, holding the Orioles to three hits. The score:

Baltimore .. .. ..000000000—0 3 6
Rochester .. .. ..32013112x—13 19 0

Groves, Bender and Styles, Cobb, Wisner and McAvoy.

Toronto 9, Jersey City 7.

Toronto, July 14. Canadian Press.—Staging a rally in the 7th that netted them 5 runs after two were out, the Leafs tied up the game with the Skeeters here yesterday, and then won out in the 8th, the score being 9 to 7. Eddie Eayres, former manager of Worcester, joined the Leafs to-day and played centre field. The score:

Jersey City .. ..021002200—7 13 0
Toronto .. ..20300052x—9 13 3

Batteries: Lynch and Freitag; Fullerton, Reynolds and Vincent.

Buffalo 6, Newark 4.

Buffalo, July 14. Canadian Press.—From a poor start with Newark making three runs without a hit, Buffalo managed to win yesterday's game 6 to 4. Four pitchers were used, two by each side, the Bisons driving McGarry out in the third, with a double, triple and a home run. Lepard saved the Bisons by his hitless twirling. The score:

Newark .. ..310000000—4 7 0
Buffalo .. ..10300011x—6 9 5

McGarry, Ellis and Greenae; Fisher, Lepard and Urban.

Syracuse Lost Two.

Syracuse, N. Y., July 14. Canadian Press. — The Reading Keys gave great exhibitions of long hitting yesterday while they were beating the Stars twice by scores of 17 to 10 and 15 to 6, making 7 home runs. No less than three times did visiting players hit for the circuit in succession, Washburn and Barrett turning the trick in the first game, and Connelley and Washburn, and Miller and Bates, accomplished it in the second.

In the fifth inning of the first game Lynn hit a homer as well as Washburn and Barrett. Scores:

First game:
Reading .. ..200131401—17 15 3
Syracuse .. ..040010001—10 13 6

Hughes, Carts, Smallwood and Julian, Lynn; Frankhouse, W.Ward Parks and McKee.

Second game:
Reading .. ..0273300—15 17 1
Syracuse .. ..2001210— 6 6 2

(Seven innings by agreement.)

Martin and Clark; Julian, Jackson and Niebergall.

MUST NOT PLAY IN TWO LEAGUES.

Junior Players Not Signed By Champions Are Out of Luck.

Now that the Junior City baseball series has returned a winner, players who are not signed with the championship team, will not be permitted to play with the local clubs in the East Peterborough League.

The impression was general among Junior players that once they were through with the series, they could sign certificates to play with George Street, Mackey's Bread of Cognawagas in the East Peterboro circuit. But as no player can play in two leagues in one season, the ball tossers are out of luck. This ruling already given, has been confirmed by Secretary Dulmage of the O.B.A.A.

A New Diamond.

A new diamond has been laid out at Exhibition Park on the grounds immediately west of Lock Street. George Street and Mackey's Bread gave it a trial in their East Peterboro League game last evening.

MACKEY'S WIN UPHILL GAME.

George Street Score Early and Often But Fail to Hold Lead.

In the East Peterborough League game at Exhibition Park last evening, Mackey's Bread scored a one run victory over George Street, the score reading 11 to 10. Lining up to their usual form, the breadmakers gave their opponents a liberal bunch of runs early in the game, George street scoring nine counters in the first two frames.

The team:

Mackey Bread—Williams, rf; Kennedy, c; Collins, ss, p; Clark, 2b, p; Graham, 3b; McIntyre, 1b; Henry, p, 3b; Powell, ss; Hillier, rf.

George Street—Fitzgerald, c; Ash, lf; Elliott, cf; Miller, 1b; Bates, 2b; Baird, 3b, p; Thornton, ss; Delahaye, p, 3b; McCall, rf.

Score by innings:

George Street ..... 270001—10
Mackeys ..... 302510—11

New York Monopoly May Ruin Baseball.

Well, it looks like another private world series will be staged within the haughty confines of New York City. It's great for the subway fans who can ride to every game in the series on a nickel carfare, but it isn't doing anything to help the game of baseball in the United States.

The hack-driver in Omaha, whose representative judgment is highly respected in every newspaper office, will not die of heart failure or swallow his cigar watching the scoreboard if the Giants and Yankess win again.

The western magnates are promising to do something about it, but apparently everyone is helpless before the smooth machines built up on dollars which have accumulated from record crowds both at the Polo Grounds and the Yankee Stadium.

New York is so blase and shortsighted that it doesn't realize there is anything out there beyond the Palisades but great open spaces. No metropolitan sport write believes, or will say, that the game is in jeopardy because New York is monopolizing all the pennants.

But it won't be long now. New York cannot continue to stage its own private world series many more years—if baseball is to continue as the national game—and there is a belief among some of the boys that when the tide turns it will stay turned for a considerable length of time.

The quicker it turns and the longer it stays turned the better it will be for the game.

SACRED HEART WIN IN MIDGET.

Hillcrests Fail to Get Team and Curlers Win By Default.

Sacred Heart Midgets defeated Maple Leafs at the former's grounds last evening by the score of 9 to 7. Masterson pitched a splendid game for the winners, the Leafs rally in the fourth when they scored six runs, being helped along by poor fielding "Chuck" Kenneally gave his pitcher good support behind the bat. Maple Leafs, in the absence of the regular heavers, sent in the infielders for mound duty, Dinsdale, Grant and Heard, being used on the mound, while Carroll and Taylor did the backstopping.

Score by innings:

Maple Leafs ..... 100600—7
Sacred Heart ..... 40113x—9

Batteries: Dinsdale, Grant, Heard and Carrol and Taylor; Masterson and Kenneally.

Umpire—V. Rishea.

Curlers Take Game.

In the Curlers-Hillcrest game scheduled for King Edward School grounds. Hillcrests could not put a team on the field and as a result forfeited the contest.

Hard Job For Siki To Get His Money.

PARIS, July 14.— (Canadian Press.) — Judge Escoffier, of the French Civil Tribunal, yesterday upheld Edmond Lapart's attachment against Battling Siki's share of the purses for his fights with Morelle and Marcel Nilles.

Lapart, one of Siki's numerous former managers, claims to hold a binding contract entitling him to thirty per cent. of Siki's earnings. The validity of the contract will be decided in court, but the trial will not open until October and Lapart yesterday announced that meanwhile he would attach every purse Siki fights for.

Siki, upon hearing the judge's decision, said he would leave for the United States in a few days. In Parisian sporting circles, however, some doubt was expressed as to whether he would actually leave France.

Frankie Frisch May Star With the Willow.

Frankie Frisch is well on his way to making 200 safe hits this season. He was the first player in the big leagues to make 100 hits.

His great feat is to beat the ball down to first. He would probably be able to steal a few bushels of bases every years because of his tremendous speed, if it were not for the fact that he can't slide.

Frisch still dives head-first for the bag on a close play, the way he used to up at Fordham University a few years ago, before he went to the Giants.

He is studying the hook, however, and if he masters it he may develop into the best man in the majors on the bases.

JUNIOR CITY HONORS FELL TO LAKEVIEWS IN RAGGED CONTEST

Numerous Errors Played Big Part in Defeat of the Adanacs Last Evening--Few Good Plays.

SCORE WAS 10 TO 5.

The Lakeviews won the Junior city championship by defeating the Adanacs last evening 10 to 5 in the raggedest game of the series. Both teams contributed numerous misplays but the Adanacs managed to insert theirs wheer they would do the most damage. The fact that but two of the ten runs credited to the Lakeviews were earned is a good indication of how effective the Adanac players were in helping the Lakeviews to win. Hensley was the worst offender with five mistakes checked against him, three of which figured in the runs. Batten's one error did the most damage for when he let Cameron's easy roller that should have been a soft out to retire the side, get past him four men crossed the pan before the Lakeviews finished their batting practice for the innings.

"Scotty" McPherson went the whole round on the rubber for the Adanacs but he was up against a hopeless proposition with the poor support he was accorded. Loose fielding contributed several of the hits that were checked against him and the numerous errors of his team mates all came at the wrong time. He showed brief streaks of wildness himself and walked three men. Though a walk and an error let two men on in the first frame he managed to breeze through safely but from then till the last inning was in continual trouble. The seventh inning was the only frame in which the Lakeviews were retired in order.

Whitehouse again took the mound for the Lakeviews, for his third game this week, and until the final session had the Adanacs completely at his mercy. The hits were kept well scattered and with the exception of the fourth frame when two errors were followed by a two base hit to score two men, the misplays of his team mates did but little harm. In the final inning after the first man up had been hit by a pitched ball the Adanacs bunched two singles and a double for three runs. Their rally came too late and the side was retired before they could come within striking distance of tying the score. Whitehouse fanned six without issuing a single pass.

Spectacular fielding plays were few and far between though Elliott turned in a couple of nice catches in the sixth frame, one of them robbing H. Hardill of a hit that was labled for his second two bagger of the game. H. Hardill and McPherson were the batting stars for the Adanacs while the Lakeview honors were divided among the whole team.

The Lakeviews did all their scoring in the second, thrid, fourth and fifth frames. In the second Whitehouse singled to center and went to second on a wild pitch. Fitzgerald grounded to McPherson and Whitehouse went to third on the play. McIntyre singled to center scoring Whitehouse. McIntyre stole second and J. LeBarr sent a fly to Batten. Cameron followed with a two bagger to right scoring McIntyre. LeBarr grounded to McPherson for the third out.

In the third Moore got a walk and went to second on Whitlow's single to center. Both moved up one when Hensley booted Collins' grounder and Moore scored when Turner made a bad throw to third. Whitehouse singled scoring Whitlow and went to second on a balk, Collins going to third. Fitzgerald fanned, McIntyre sent a foul fly to Sage and J. LeBarr whiffed for the third out.

In the fourth Cameron started things with a single to right and then stole second. L. LeBarr went out on a fly to Batten and Moore sent a long fly to J. Hardill in right. Whitlow singled sending Cameron to third and stealing second. Both scored when Hensley let Collins' drive get away from him. Whitehouse grounded to Sage to retire the side.

The fifth was the big innings for the Lakeviews. Fitzgerald led off with a single to short left but McPehrson caught him asleep off first. Halliday grounded to McPherson for the second out and Elliott sent a hot single between first and second. He took second when Hensley dropped Wilgar's throw to the bag and went to third when Batten let Cameron's grounder get away from him. Both scored on J. LeBarr's single to center. LeBarr went to second on Moore's single and to third when Wilgar let a passed ball get by him. Whitlow walked and Collins singled scoring LeBarr and Moore. Whitehouse sent a high fly to Turner for the third out.

The Adanacs scored twice in the fourth. Wilgar got a life on Fitzgerald's error. Batten's grounder was too much for Moore and Wilgar went to second. Wilgar was forced at third on Hensley's grounder to Fitzgerald and Batten and Hensley scored on H. Hardill's double to deep center. Hall sent a fly to Fitzgerald and Sage grounded to Moore to retire the side.

They added three more counters in the seventh. Hall got a life when he wat hit by a pitched ball. Sage flied to Whitlow. Turner singled past short sending Hall to second. J. Hardill grounded to Moore advancing the runners and both scored on McPherson's single. McPherson went to second on the play home and to third when Collins made a bad throw to second. Wilgar doubled scoring McPherson but Batten fanned for the last out.

Box Score:

Cameron, ss	5	2	2	1	1	0
L. LeBarr, 1b	4	1	1	6	1	0
Moore, 2b	4	2	1	1	3	1
Whitlow, cf	3	2	2	1	0	0
Collins, c	4	0	1	6	1	1
Whitehouse, p	4	1	2	0	0	1
Fitzgerald, 3b	4	0	1	2	1	1
McIntyre, lf	2	1	1	1	0	0
J. LeBarr, rf	2	0	0	1	0	0
Halliday, lf	2	0	1	0	0	1
Elliott, rf	2	1	1	2	0	0
	36	10	13	21	7	5

Adanacs	AB	R	H	PO	A	E
Turner, rf, cf	4	1	1	2	0	1
J. Hardill, cf, rf	4	0	0	2	0	0
McPherson, p	4	1	2	0	4	0
Wilgar, c	4	0	1	4	0	0
Batten, 2b	4	1	1	2	2	1
Hensley, ss	3	1	0	1	1	5
E. Hardill, 1b	3	0	2	9	0	0
Hall, lf	2	0	0	0	0	0
Sage, 3b	2	0	0	1	0	0
* Rogers	1	0	0	0	0	0
	31	5	7	21	8	7

* Batted for Sage in the seventh.

Summary—Two base hits, Cameron, H. Hardill, Wilgar. Struck out—by Whitehouse 6, by McPherson 3. Bases on balls—off Whitehouse 0, off McPherson 3. Hits off Whitehouse 7, off McPherson 13. Left on bases—Lakeviews 8, Adanacs 6. Earned runs—Lakeviews 2, Adanacs 3. Wild pitches—McPherson 1. Passed balls—Wilgar 1. Hit by pitcher—by Whitehouse 1 (Hall). Umpires— LeBarr at the plate. McMartin on the bases.

By innings:	R.	H.	E.
Lakeviews ..... 022240—10	13	5	
Adanacs ..... 0002003— 5	7	7	

YANKS LOST CLOSE TEN INNINGS GAME

Blankenship Won His Own Game With Timely Hit — Tail-end Teams Came Through With Victories.

CHICAGO, July 14.—(Canadian Press)—Ted Blakenship won his own game yesterday. when he cracked out a single which sent Mostil home from second in the tenth inning and gave Chicago a 4 to 3 victory over New York. Mostil had singled and went to second on Smith's fumble just before Blankenship's drive settled the game. Robertson and Buss engaged in a pitching duel until the ninth when Robertson weakened and was relieved. Score:

New York 000 000 102 0—3 8 1
Chicago.... 000 001 101 1—4 11 0

Bush and Bengough, Hofmann; T. Blankenship, Robertson and Schalk.

BOSTON 6, DETROIT 4

DETROIT, July 14.—(Canadian Press).—Boston got an even break on a four-game series with Detroit here yesterday when two runs in the eleventh gave the visitors the game, 6 to 4. Detroit tied the score in the ninth with three runs, but Quinn, who relieved Piercy in the ninth, after two were out, did not allow another hit.

Boston.. 000 210 100 02—6 13 3
Detroit ..000 100 003 00—4 10 0

Piercy, Quinn and Devormer; Johnson, Francis, Dause and Bassler Woodall.

CLEVELAND 16. PHILADELPHIA, 7.

CLEVELAND, O., July 14.—(Canadian Press).— Cleveland made it four straight from Philadelphia yesterday, winning by 16 to 7. Errors, and passes by Philadelphia's pitchers, made it easy for Cleveland to score. Lutzke made a three-bagger with the bases full. Score:

Philadelphia.. 202 001 020—7 12 7
Cleveland... 450 033 01x—16 11 2

Walberg, Ogden. Naylor and Perkins, Bruggy; Metevier, Shaute and O'Neil.

WASHINGTON, 8, ST. LOUIS 4

ST. LOUIS, July 14.—(Canadian Press).—Washington pounded three local pitchers hard yesterday and won the final game of the series from St. Louis, 8 to 4. Gerber's error in the fifth inning paved the way for one of the Senator's runs and they annexed three more runs off Shocker in the ninth. Score:—

Washington.. 004 010 003—8 12 1
St. Louis .. .. 300 000 100—4 10 2

Sedgwick, Russell and Ruel; Shocker, Root, Pruett, Collins and Severeid.

Jock Hutchinson Leads For U.S. Golf Honors.

INWOOD, July 14.— (Canadian Press.)— Jock Hutchinson, of Chicago, a genial Scot with eyes deep-furrowed at the edge with laugh wrinkles, and Robert T. Jones, of Atlanta, a youth long famous in the golfing world, led a field of 77 aspirants for the United States National Open Championship over 36 holes on the Inwood Links yesterday. Hutchinson set a new record for the course, with his score of 142, a seventy and a seventy-two, and Jones was two strokes away with 144, a card that equalled Joe Kirkwood's low mark in the qualifying rounds.

Thus, with the championship play half completed, the Scot stood from 9 to 11 strokes ahead of the favorites, Walter Hagen, Gene Sarazen, Joe Kirkwood and MacDonald Smith.

SMOKE
OLD CHUM
TOBACCO

STADIUM NEARLY DONE.

The scene of the Olympic games of 1924 will be finished soon at Colombes, France. The seating capacity of the stands will be 70,000, the French Olympic committee announces.

Special arrangements are being made in the construction work to care for the comfort of the scores of athletes gathered from all over the world.

KELLY RE-INSTATED

CHICAGO, July 14.— (Canadian Press).—President Hickey of the American Association yesterday reinstated Mike Kelley, manager of the St. Paul Club, who was suspended Wednesday for attacking the honesty of the League Executive. Kelley expressed his regrets and apologized Thursday.

NORTH MONAGHAN NEWS

NORTH MONAGHAN, July 14.—A few residents of this district motored to Cobourg on the twelfth, and took in the celebrations there. quite a number attended the dance that was held on Wednesday at the home of Mr. and Mrs. Paget, Springville Road.

Huckleberries Scarce.

A few residents of this district have returned home after a trip to the back country, for huckleberries They report that the pickling is not good, as more rain is needed for the berries to ripen.

Mrs. George Boffey, of Toronto, is visiting Mrs. A. E. Hanson, Cameron street, North Monaghan.

Mr. and Mrs. W. Stillman and son, and Mr. Scott, motored to Cobourg on Thursday to spend the day.

Miss Dorothy Little, Monaghan Road, is spending her vacation with friends at Niagara Falls.

Mrs. Doyle and two children of Brantford are visiting at the home of Mrs. Doyle's parents, Mr. and Mrs. Deck, Springville Road.

Mr. and Mrs. L. Minicola and family, motored to Cobourg on Sunday, and spent the day.

Mr. and Mrs. W. Stevenson and son, visited Cobourg on Sunday.

Miss E. Blake, St. James street, has returned home after a pleasant visit with relatives in Bethany.

Mr. and Mrs. Brown, of Peterboro, visited Mr. and Mrs. Feeley on Thursday.

Mrs. Mills and Miss Post of Toronto, were visitors at he home of Mr. and Mrs. Feeley, Cameron street this week.

ETNA ACTIVE AGAIN.

ROME, July 14.— (Canadian Press.) — Mount Etna, which has been quiescent since the recent violent eruption, has again become slightly active, according to semi-official advices from Sicily.

TRENT RIVER NEWS

TRENT RIVER, July 14.—The lodges from the district went to Campbellford on Thursday to the Orange celebration held there.

Mrs. Fred. Free and little daughter, Elizabeth, left yesterday for Campbellford, having spent the past few weeks with Mrs. George T. Dickson.

Miss Ruth Fairbrother arrived this week from Gananoque to spend two weeks with her mother at their cottage.

Mrs. and Miss Plaxton of Toronto are holidaying at "Bide-a-Wee" for the season.

Mr. and Mrs. Might of Toronto are guests with Mrs. Scott and family at "Blair Athol."

Mrs. Scott. Sr., of Toronto was a recent guest with her son and family at "Blair Athol."

Never pay a bootlegger in the dark. Counterfeit thousand dollar bills are in circulation.

SANTAL MIDY CAPSULES
Easy to Take—Quick to Relieve
CATARRH of the BLADDER
Safe, Successful
Each Capsule bears name MIDY
Beware of counterfeits

First Cost or Last Cost--
Which Counts?

Last cost, of course. It's the number of miles you get per dollar that determines whether a tire is economical or expensive.

The fact that Firestone Cords cost no more than other reputable tires to begin with is less important, we maintain, than the big mileage they are giving, means the maximum saving in the end.

Firestone processes—such as air-bag curing and rubber tempering, are more difficult and cost more to employ. Yet the thousands of miles of wear they add enables Firestone to offer more to car owners. By economies in buying, manufacture and well organized distribution, Firestone maintains these superior operations without increasing first cost.

Drive on Firestone Cords and you will soon realize the superiority of Firestone construction. They ride easier, for the carcass is more resilient as well as stronger; their thick, noiseless non-skid treads cling tenaciously to slippery streets, or grip powerfully in loose dirt, mud or on steep grades.

Not a single Firestone Tire on the four winning cars of the International Indianapolis Sweepstakes went flat. This speaks volumes for Firestone Steam-Welded Tubes. There was not even air leakage from heat breaking down the splice. Think what service these tires and tubes will give you when they can stand up under the terrific heat and stress of five hundred miles of steady grind. Ask your dealer.

FIRESTONE TIRE & RUBBER CO., OF CANADA, LIMITED
Hamilton, - - - Ontario.

Most Miles per Dollar

Firestone

CORD TIRES

Firestone Branch Service, 81 Adelaide St., West, Toronto

Sold Exclusively by
A. BROWN & CO.
383 Water Street. Phone 126.

Capitol Entertainment

It's The First In Gypsy Films

JUST- As "The Sheik" set the style for it's particular type of picture SO- will "The Law of the Lawless" start a vogue in Gypsy pictures

DASHING, RECKLESS TARTAN MAID AND FIERCE GYPSY CHIEFTAIN

STARTS MONDAY

EXTRAORDINARY ATTRACTION

THOMAS DUNN BARITONE

DIRECT FROM THE HIPPODROME TORONTO

DOROTHY DALTON

"THE LAW OF THE LAWLESS"

From The Pictorial Review Story By Konrad Bercovici

Theodore Kosloff Charles de Roche Tully Marshall

A SEMI-BARBARIC ROMANCE THAT WILL THRILL YOU TO THE DEPTHS, BY THE POWERFUL SWEEP OF ITS EMOTION ITS COLORFUL SETTINGS AND ITS DRAMATIC SITUATIONS.

"THE LEATHER PUSHERS" Round 4—The New Series

LAST SHOWING TO-NIGHT "THE NINETY AND NINE" FROM THE FAMOUS PLAY

"GOLF" AS PLAYED BY GENE SARAZEN

IT'S COOL AT THE CAPITOL

Financial News and Views

Canadian Stock Exchange — And Mines — = New York Stock Exchange — And Curb Prices —

To-Day's Quotations and Opinions and Reviews of the Markets.

NEW YORK, July 14.—(United Press.)—One trader said the position of the stock market to-day was a "pikers market," and when the ticker tape showed fifty different sales in a string all transactions of only one hundred shares except three it did appear that any broker who had an order for many shares was lucky. Anyway, when any of the latter orders appeared on either side of the trading, the market shield quickly. A selling order of six hundred shares in Studebaker was enough to put that stock down 7-8 to 103 3-4, while a buying order in Anaconda of four hundred shares put it up half a point to 40 1-2. The undertone of the market was substantial. Standard stocks were notably quiet, Steel Common bein gconspicuous by its absence from the tape. A few sales appeared early, being 91 and 91 3-8. The market was a specialty affair, with such issues as Vanadium, American Chicle and Kelly, the active features.

There was some interesting shorts about the market which are being gradually approached.

The nibbling process is getting on the bears nerve and it's a case of every day a little higher, although apparent activity. Insiders are buying Producers and Refiners, selling at 33 3-4, up 1-2 from the close.

Rails were firm. Attendance was unusually light at the openirg of the stock exchange to-day, but prices were firm, under the influence of better foreign exchange figures. A few buyers in Steel was the report from the floor at the opening.

Coppers were in demand with Cerro de Pasco opening at 40, up 1-8, Utah 58 1-2, unchanged.

Baltimore and Ohio was up 1-8 at 46 7-8; American Locomotive 67 7-8, unchanged, and Cosden 39 1-2, off 1-8. The first half hour was a very empty affair with most of the trading originating on the floor. Prices moved within narrow limits. Studebaker was probably the most active, selling at 103 3-8, up 3-8 and then sagging to 103. Shorts in this stock are obviously getting nervous. Recent sellers of Burns Brothers' issues have been covering the stock sold at 26 7-8, up 4 3-4 from the recent low.

(Quotations supplied The Examiner by Nelson & Martyn, Stock Brokers)

NEW YORK STOCKS.

	High	Low	Close
Allied Chem.....	67	67	67
American Can...	89¼	89⅛	89⅛
Amer. Smelters.	56	56⅛	56
Amer. Sugar ...	62	62	62
Amer .Woollen..	84⅛	84	84
Anaconda Cop..	40⅜	40	40⅜
Baldwin Loco ..	119⅜	119	119
Balt. & Ohio....	46⅞	46½	46½
Beth. Steel.....	46	45⅝	46
Cal. Pete	22	21⅞	22
C. P. R.	148¾	148¼	148¾
Ches. & Ohio..	60	60	60
Chile Copper...	25⅞	25⅜	25⅞
Chandler	50¾	50¼	50¾
Cron Products ..	121	120½	120½
Cuba Am. Sugar	26⅝	26½	26⅝
Cuba Can. Sugar	10 ⅝	10⅜	10⅝
Cosden Oil	39½	39⅜	39½
Gen. Asphalt ..	27⅜	27	27⅜
Gen. Motors ...	14	13¾	13¾
Gulf Stae Steel.	72½	72	72½
Ind. Alcohol ...	47¼	47¼	47¼
Int. Paper	36	36	36
New York Cen.	98½	98¼	98¼
Kennecott	34⅛	34	34⅛
Kelly Spring....	33⅞	33¾	33⅞
Prod. & Ref.....	35¾	35⅜	35¾
Mid. States	7½	7¼	7½
Pan. Amer. A...	61⅝	6t	61½
Pan Amer. B ..	57½	57¼	57⅜
Republican	44⅜	44⅛	44⅛
Replogle	15⅜	15⅜	15⅜
U. S. Rubber ..	42	41½	42
Sinclair	24	24	24
Studebaker	13¼	102½	102½
St. Paul c.	18½	18½	18½
St. Paul pf.....	32⅜	32	32¼
Vanadium	33⅛	33	33
U. S. Steel	91⅜	91	91

CANADIAN STOCKS.

	High	Low	Close
Atlantitc Sugar..	16	16	16
Abitibi	59¼	58¼	....
Baldwin	47⅛	47¼	47½
Bell Tel.	120⅞	120¼	120⅞
Brompton	37	36¾	37
C .P. R.	153	153	153
Can. Steam c...	13 ½	13½	13½
Can. Steam pf...	46	46	46
Cement	79	79	79
Dupont	42	41	....
Laurentide	94⅞	94	....
Montreal Power.	117⅝	117⅝	117⅝
Quebec Ry.....	22¼	20¾	22¼
Smelters	25½	85	....
St. of Can.....	69½	68¼	69½
Span. River pf...	97½	97½	97½
Toronto Ry.	78¾	77½	....
Twin Cities	72¼	71½	72½

MONEY.

Call—5.
Sterling—460.
Francs—587½.
Marks—235,300 to $1.

BANKS.

Hamilton—J162, 161½, 162.
Union—116.
Standard—205.
Royal—220½.
Montreal—236.

CHICAGO GRAIN.

WHEAT.

	High	Low	Close
July	100¼	98¾	98¾
Sept.	99½	98⅛	98⅛
Dec.	102½	101⅜	101⅜

CORN.

July	83¾	82½	82½
Sept.	76¾	75	75⅛
Dec.	63⅜	62½	62¾

OATS.

July	38¾	38¼	38¾
Sept.	34⅜	34⅝	34¾
Dec.	36½	36	36

MINES.

Standard Mining Exchange closed on Saturday during summer.

Are Good Standard Stocks Worth Buying

That question is in many persons' minds just now, and the opinion of RELIABLE Brokers is that stocks are really CHEAP, judging from the condition of industrial business. However financial markets have been heavy and traders are discouraged. Is not this the time to buy? Certainly good DIVIDEND PAYERS are remarkably cheap. Phone us or call and we 'll discuss the many questions with you to our mutual benefit.

NELSON & MARTYN

BROKERS
332½ George Street
Suite "A"
'Phones—229J, 229W, 1736F and 1139W.

Savings Accounts
Checking Accounts
Sales Notes Collected
Banking by Mail
Collections Made
Money Transfers
Money Orders

They Had No Banks

IN pioneer days the general merchant often kept the moncy of his customers for them—there were no banks. Buying and selling were largely by barter only.

The coming of the branch bank filled an important need in every community, and to-day the wise farmer, business man or private individual keeps his money in the bank and makes full use of the many services it has to offer.

THE ROYAL BANK OF CANADA

Peterborough Branch
F. EASTWOOD, Manager.

F329

Seed Drill And Plow

How to Properly Care for These Useful Implements

Watch the Bearings and Attend to Oiling—Cover the Plow's Bright Parts With Thick Oil or Grease—How to Tell the Bushels of Grain in a Bin—"Holding Up" Milk.

The seed drill shows the result of neglect in a way so impressively as to deter the owner or operator from abusing this machine to the same extent as he may practice with the plow or harrow. A warped seed box, or rusty and clogged grain runs, leave tell tale evidence ever the field that even makes the neglectful man repent. With many moving parts, the drill requires frequent careful oiling. Disc and double parts than the shoe or hoe type of drill, and with the disc bearings subjected to dust and sand, considerable trouble will develop if there is any neglect to keep the bearings properly adjusted and oiled. When once the bearings become worn, it is impossible for the disc to function properly and renewal of the parts that have become worn is the only remedy if the drill is to give best service. All bearings should receive attention and be kept smooth and free from grit. This is best done by a frequent application of light mineral oil. The grain drill bearings are not the easiest to get at; a long flexible stem oil can is generally the most useful type of oiler.

Keep the Oil Can Constantly at Hand

An oild can should always be with the seed drill. The large wheels turning slowly may not need oiling more than once each half day, but the discs may turn 15,000 tmes in a day under considerable pressure, hence the need of frequent oiling. The seed box mechanism turning slowly can generally be well served by oiling twice a day. The grain drill should not be exposed to the weather when not in use. A canvas cover sufficiently large to fully protect the grain-box should go with this machine for use over night or idle periods if it is not desired to move the drill back to its proper storage in the implement shed until the close of the seeding season. The matter of keeping bolts tight and everything in adjustment is just as important with this machine as with any other. If the drill gets proper care, it will last the lifetime of the operator, and the original cost of paint will carry it through.

When the plow is not in use its bright surfaces should be protected by a layer of thick mineral oil or grease. Heavy machine oil or good axle grease rubbed over the mould board, share, coulter and jointer point will save a plow from the ravages of rust. The rusting of one winter period may injure a plow more than a long season's service in the field. Rusty plows lose a lot of time for man and team in the spring, through delay caused by halts to clear and scrape a mould board that will not scour. All braces and bolts should be kept light, the points of share, coulter and skimmer sharp and of proper shape. The plow wheel and axle should be kept well lubricated and packed in such a way as will prevent sand reaching the wearing surface of wheel hub or axle. The small wheel of a plow will turn 40,000 times in a day plowing two acres. If the wheel is to last and do good service, the axle should get a little heavy oil every hour. An oil can holder should be attached to every plow, so that the oil supply will always be at hand and screeching prevented by its timely use.

Watch the Plow Point

If the plow point becomes worn the inclination of the mouldboard is changed; the plow tends to run on the point, the work becomes heavier on both the horses and the plowman, and poorer work is done. The heel of the share wears nearly as quickly as does the point. With the dulling of the heel the plow will wing over to the land and require more exertion on the part of both man and team. Keep the plowshare sharp and in proper form. A coat of paint applied to the handles, beam and all other parts that do not come in direct contact with the oil will do much to keep up appearances and prevent weathering.—L. Stevenson, Sec. Dept. of Agriculture.

Bushels of Grain in Bins

To compute the number of bushels in bins multiply the length by width and depth, and divide the number obtained by 1⅞. This gives the number of bushels.

If figuring on ear corn, divide by 2½ instead of 1¼ as for small grain or shelled corn.

A common farm waggon box, 10 feet long and 3 feet wide, will hold about 2 bushels of grain for every inch in depth, that is, a box 18 inches deep will hold approximately 36 bushels.

FOOTBALL NOTES

The Quaker team for the game with the Woolens, Monday, July, 16, will be selected from the following players who are asked to be on time. Griffin, R. Willshaw, Crofts, Young, W. Logan, Hepburn, Mayette, Montgomery, Craig. G. Logan, Foster, Pellow and Shaw.

THE PATRIOTIC LEAGUE HELD ANNUAL EXCURSION

The Women's Patriotic League of Asiburnham held their annual excursion on Thursday afternoon of this week, proceeding to Gore's Land ing by the steamer "Stoney Lake." The ladies had a fine day for their excursion, and those taking advantage of the opportunity enjoyed a pleasant outing. A booth on board provided ice cream and soft drinks. Ladies in charge of general arrangements were:—Mrs. G. L. Hay, Mrs. H. Adams, Mrs. H. Morgan, Mrs. C. Perry, the Misses L. Scott and I. Morgan.

FRANCE CELEBRATING DAY OF "GLORY" TO-DAY

PARIS, July 14.—(United Press).—The day France celebrates—The "Day of Glory," of the Marseillaise" is being celebrated temperately today because of the terrific heat. The great parade that ordinarily features Bastile day was cancelled.

Unveiling of a monument, work of the Belgian Sculptor Ruder Blue, symoblic of Franco-Belgian friendship, was the feature of the celebrations.

Popular subscriptions in Brussels raised the price of the monument, which depicts two granite features, hand-in-hand on a pedestal, France, and Belgium with the inscription, "Friends for ever."

Tens of thousands danced in the open air during the night and early hours of the morning and unofficially estimates are that over six million beers, to say nothing of wines, were consumed in the first day of the two-day fete. There had been an unprecendented hegira to the benches.

A Toronto Drowning

TORONTO, July 14.—(Canadian Press).—Edward Ruck, New Toronto, was drowned last evening hen he fell from raft into an old shale pit, containing about thirty feet of water. With other lads he was playing on raft, when it tilted and he was thrown into water.

GIRLS' BALL TEAM ARE ENTERTAINED

The girls' ball team of the Colonial Weaving Co., were entertained last night at the home of Mr. Gatfield, 137 Rubidge street, to celebrate the winning of the first series of the season and spent a most enjoyable evening with games. Singing and dancing music being supplied by Mrs. Foster and Fenwick. During the evening a presentation was made to Mr. and Mrs. Lee of a beautiful pair of silver carvers. Mrs. Lee (nee Clara Robinson), is the pitcher of the team, whose splendid work has helped the girls so much to win this series, and who came back from her honeymoon, in answer to a wire from the girls, to play in the last game. The evening ended with many thanks to Mr. and Mrs. Gatfield for their kindness for the pleasant time spent in their home.

THEATRES

Capitol Entertainment

"HIPPODROME" BARITONE AT THE CAPITOL

As an added attraction for the first half of next week, the management of the Capitol Theatre have engaged Mr. Thomas Dunn, the popular baritone. Mr. Dunn has delighted the audiences of all the Capitol Theatres in the west, and now comes direct from the "Hippodrome" Toronto, where he has just completed a very successful engagement. Mr. Dunn has in the past a total of eight weeks engagements at the Hippodrome, and is known as the Hippodrome Baritone. From Peterboro Mr. Dunn goes to the Capitol Theatre, Montreal for an unlimited engagement.

TARTAR MAID IS MISS DALTON IN BIG NEW FILM

Dorothy Dalton in "The Law of the Lawless," with Theodore Kosloff, Charles de Roche and Tully Marshall in featured roles, has a role that suits her perfectly and one she likes immensely. She is seen as a Tartar girl, and this enables her to wear the picturesque costumes of the Roumanian hills, which enhance her charm and give the colorful effect which always registers so admirably on the screen. Besides, the part is one which gives Miss Dalton an opportunity for the display of the vivid acting, fiery, almost primitive in character, for which she is famed.

Theodore Kosloff is also cast in a Tartar role and to this his strong personality, artistic preceptions and dramatic force lend themselves perfectly.

Charles de Roche is excellently cast as a gypsy chieftain. His splendid physique, his strong features, his immense acting, all come into play in this part. Tully Marshall is seen as a village money lender. Fred Huntley and Margaret Loomis also are in the cast, and the latter, always a favorite, brings to her characteristic beauty, charm and grace, as well as her ability to act.

The story of "The Law of the Lawless," which will be seen at the Capitol theatre for three days beginning Monday next, deals with a Tartar girl who is sold at auction in payment of her father's debts and bought by a gypsy chieftain. He compels her to marry him and his manly qualities soon prompt her to love him. When her husband is captured by her countrymen, she goes to his rescue with highly dramatic results.

GAMES NEXT WEEK

Five of the six games in the Bantam, Midget and Juvenile series scheduled for next week will be played at King Edward School grounds

There is no limit to the number of games Bantam players may play in the Midget series, but players who have taken part in three games in the Juvenile series cannot play with Midget teams.

Games for next week are as follows:

King Edward Grounds

Monday — Bantam— Belmont vs Kiwanis.

Tuesday— Bantam — Curlers vs Rotary.

Wednesday— Juvenile— Hillcrests vs. Maple Leafs.

Thursday — Juvenile — Sacred Heart vs Lock Works.

Friday — Midget — Hillcrests vs Maple Leafs.

Sacred Heart Grounds

Friday —Midget—Curlers vs Sacred Heart.

A HOCKEY TRADE

TORONTO, July 14.—(Canadian Press).—It is learned that St. Patrick's hockey team has traded Corbett Dennenay to Hamilton for Ames Arbour. Last winter Dennenay played for Vancouver.

WHITE STAR DOMINION

Montreal—Quebec—Liverpool
Canada..... July 25 Aug. 25 Sept. 22
Regina (New) ** Aug. 4 Sep. 1 Sep. 29
Doric (New)** " " Aug. 18 Sept. 15
Megantic* ..... Aug. 11 Sept. 8
*Calls at Glasgow Westbound
**Calls at Belfast Westbound

WHITE STAR LINE
New York-Queenstown-Liverpool
Baltic . . . July 21 Aug. 18 Sept. 15
Cedric. . . July 28 Aug. 25 Sept. 22
Adriatc . . Aug. 4 Sept. 1 Sept. 29
Celtic .... Aug. 11 Sept. 8 Oct. 6

New York—Cherbourg—Southampton
Olympic. . . July 21 Aug. 18 Sept. 8
Homeric (New) July 28 Aug. 25 Sept. 15
Majestic (New) Aug. 11 Sept. 1 Sept. 22

RED STAR LINE
N.Y.-Plymouth-Cherbourg-Antwerp
Sailings Wednesdays

AMERICAN LINE
N.Y.-Plymouth-Cherbourg-Hamburg
Sailings Thursdays.

Full Information
H. G. THORLEY, 41 King St. E., Toronto ,or Local Agents.

Do You ENDURE the Summer or Do You ENJOY It?

Take one ride in the New and Greater Overland and you'll realize the difference. Let us give you your demonstration ride to-day.

J. P. PULKINGHORN

182 Hunter Street Phone 278w

Make this Test

Put an Ames Holden Tire on your right rear wheel—it is hardest on tires.

Put the best other tire you know of on the other rear—

"Compare the Wear"

See how nearly the Ames Holden Tire will come to outwearing two of the other make.

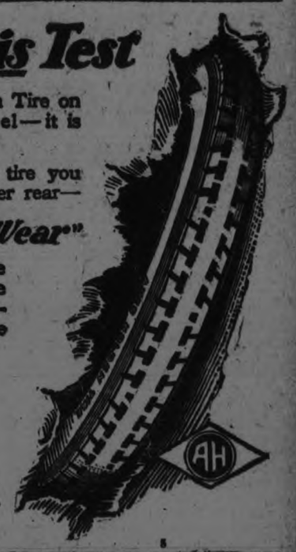

Sold By
Duffus Motor Sales,
G. A. Gillespie.

AMES HOLDEN TIRES

A KNOCK OUT.

ERIE, Pa., July 14. Canadian Press—Joe Lynch, the bantam weight champion last night, knocked out Patsy Johnson of Akron, Ohio, in the sixth round.

HEMORRHOIDS

Do not suffer another day with Itching, Bleeding, or Protruding Piles or Hemorrhoids. No surgical operation required. Dr. Chase's Ointment will relieve you at once and afford lasting benefit. 60c a box; all dealers, or Edmanson, Bates & Co., Limited, Toronto. Sample box free.

News From The Old Country

Send $3 and we will mail you regularly every week for 52 weeks a copy of any British Weekly Newspaper, such as Lloyd's, People, Tit Bits, Pearson's, etc., etc. Hundreds of papers on our Big List mailed free. A different paper sent weekly, or the same publication for 52 weeks. $3 pays for a year's subscription, including postage. Most unique and up-to-date service, greatly appreciated by members throughout the Empire. Send $3 to-day to

PERIODICAL POSTING CO'Y., PLYMOUTH, ENGLAND

stf

FLOWING GOLD

COPYRIGHT 1923 BY REX BEACH

BEGIN HERE TODAY

Calvin Gray hires three associates to keep track of the oil field activities of Colonel Henry Nelson, who is his enemy. Gray is friendly with the Briskow family. Bud Briskow, the son, has charge of his father's oil wells. Allie Briskow comes to spend a few days with her brother. Bud phones for Gray to come to the fields at once as oil is expected on some land in which Gray has an interest. Gray is injured while watching operations on the field. Allie volunteers to nurse him. Allie is in love with Gray, but he loves Barbara Parker.

NOW GO ON WITH STORY

When she had laid her inert burden upon the bed, Allie knelt and took Gray's head upon her bosom. Then, for the first time, those forces imprisoned deep within her being ran wild, and under the red glare of that flaming geyser she kissed his hair, his eyes, his lips. Over and over again she kissed them with the hungry passion of a woman starved.

CHAPTER XXVI
In Dangerous Waters

A SUBDUED but continuous whispering irritated Calvin Gray. When it persisted, minute after minute, he opened his eyes, asking himself, dully, why it was that people couldn't let a fellow sleep.

Allegheny Briskow appeared out of nowhere and laid a soothing hand upon his brow. When she saw the light of sanity in his eyes, her face brightened and she cried, eagerly:

"You're coming around all right, aren't you? You mustn't talk. Everything is all right—all right, honestly. I'll tell you everything, but just you rest now until Buddy comes." There was magnetism to the girl's touch and comfort in her voice.

It was some time later that Gray opened his eyes and spoke in a more natural voice, saying, "How do I happen to be here in your house, Allie?"

"We brought you over at daylight. Buddy's gone for a doctor, but he'll be back." The girl averted her face quickly and moved toward the window.

"He ought to be at the well—putting it out. God! What a sight! I see it yet!"

"The well is out!" Allie returned and seated herself beside the bed. "You probably won't understand it or believe it—I can scarcely believe it myself, for it's a miracle. All the same, it is out, shut in, and not much damage done. You're not ruined, either, for Buddy says they're short of fuel here, and a gasser this size is worth a good deal—most as much as a fair oil well."

"How can it be shut in? It was blazing, roaring—a tower of flame. The derrick itself was going—"

"I know, but the strangest thing—" Allie spoke breathlessly. "Let me do the talking, please. You remember the drill stems were standing over in one corner? Well, the fire drove everybody off, of course; there was no facing it, and they thought sure they'd have a job—have to send for boilers and smother it down with steam, maybe, or tunnel under, or something—work for days, maybe weeks, and spend a fortune. Anyhow, they were in a panic, but when the derrick went down what do you think? That stack of drill stems fell in such a way as to close the gate valve at the top of the casing."

"It—sounds incredible." The speaker made an effort to collect himself, he raised an uncertain hand to his bandaged head. "What ails me? I recall a lot of things, but they're pretty well confused."

Allie made known the nature of the accident resulting in Gray's injury, and he nodded his understanding. "So Buddy saved my life!" He smiled. "Great boy, Buddy! I'll know better than to mix it with him again—he learns too quickly."

"Oh, it was terrible! I've been so —so frightened!" Allie Briskow suddenly lost control of herself, and, bowing her head, she hid her face in the musty patchwork quilt. Her shoulders shook, her whole strong body twitched and trembled. "You've b-been awful sick. I did the best I could, but—"

"There, there!" Gray placed his hand upon the girl's head; he took her palm in his and stroked it. "I'm not worth your tears, child. And, anyhow, I'm all right again; I am, indeed. I'm as well as ever, so far as I can tell. By the way, what set the well afire?"

"Buddy thinks somebody must have dropped a cigaret when the stampede came." The girl raised

"WE'LL BE BURNED ALIVE!" SHE GASPED.

her face and wiped the tears from it.

"It has been raining cats and dogs; the creek has overflowed and everything is under water."

"Under water? Here? Why, that can't be." Gray insisted upon rising, and Allie finally consented to his doing so; then, despite his protest that he was quite able to take care of himself, she helped him to the window. From that position he beheld a surprising scene.

The Briskow farm lay in a flat, saucerlike valley, arid and dusty at most seasons of the year, but now a shallow lake, the surface of which was broken by occasional fences, misty clumps of bushes, or the tops of dead weeds. The nearest Briskow derrick was dimly visible, its floor awash, its shape suggestive of the battle mast of a sunken man-of-war.

Allegheny Briskow sang while she prepared supper, for the reaction from the strain of the last twelve hours was like an intoxication. Mr. Gray was in no further danger; he was well except for a bandaged head and some bruises. And he was here alone with her.

Supper, when the two sat down to it, proved to be a pleasant meal, for the soft glow of the lamp, the warmth from the stove, made of the Briskow kitchen a cozy place, while the drumming of the rain overhead enhanced their feeling of comfort and security.

During the night an explosive crash followed by a loud reverberation awoke Calvin Gray and brought him up sitting. His room was lit by white flickers, against which he saw that the rain still sheeted his windows; he fumbled for his watch and found that it was two o'clock. This was a storm, indeed, and he began to fear that this deluge might swell the waters to a danger point; therefore he rose, struck a light, and dressed himself. Sleep was out of the question, anyhow, amid such an uproar. As he stepped out upon the front porch, his attention was instantly drawn to a yellow glow in the west, a distant torch, the flame of which illuminated the angry night. He stared at it for a moment before he realized its meaning.

Hearing an exclamation behind him, Gray turned to behold Allie Briskow's dim figure in the door.

"Hello!" he cried, excitedly. "Did you see that? Yonder are two wells afire."

"I know. I haven't closed my eyes. You can see another from my window." Allie snapped the light from a pocket flash upon Gray, and, noting that he was only partly clad, she urged him to come into the house. When he ignored the request she joined him, and together they stared at the mounting flames.

"Jove! That's terrible!" he muttered.

"Look here." Allie directed the beam of her light down over the edge of the porch, and moved it slowly from side to side. The surface of the water was not only burdened with debris, but also it was thick with oil. "It's just like that on the other side. That gusher on sixteen must be wild."

"I dare say it won't get any worse." Gray spoke with a carelessness that he was far from feeling, but his tone did not deceive the girl.

"It doesn't have to get any worse," she declared, impatiently. "There's oil enough here to burn. We're in the middle of a lake of it. What'l happen if it catches fire?"

"At least we'll be as well off inside as out here," Gray declared, and his companion agreed, so together they went into her room, where, side by side, they peered through her window.

"I've read about this sort of thing," Allie was saying. "Tanks bursting and rivers afire. It spreads all over, the fire does, and there's no putting it out."

"One thing sure, this lightning won't last long—"

A blue glare and a ripping explosion gave the lie to Gray's cheering words. Allie Briskow recoiled from the window.

"We'll be burned alive!" she gasped. "Roasted like rats in a trap. I—I'm frightened, Mr. Gray." She drew closer to him.

"No need of that. We'll get out of this scrape somehow—people always do." A flicker lit the room, and he saw that the face upturned to his was wide eyed, strained. That brief glimpse of Allie, like a picture seen through the shutter of a camera, remained long with the man, for her hair was unbound, her lips were parted, and her dark eyes were peculiarly brilliant; through the opening of her lacy negligee her round, white neck and swelling bosom were exposed. It was a head, a bust, to be remembered.

"I— You got to—hold me," she said, huskily, and he felt her body shrink close to his. She clung tightly to him, trembling at first, then shaking in every limb. Fright, it seemed, had suddenly mastered Allie Briskow.

Gray endeavored for a moment to soothe her, then gently to loosen her hold; he spoke to her as he would have spoken to a terrified child, but the wildness of her emotion matched the wildness of the night, and her strength was nearly equal to his. Roughly he tore her arms from about his neck and put her away from him; by main strength he forced her into a chair, then snatched a covering of some sort from the bed and folded it around her shoulders. His voice was hoarse—to him it sounded almost brutal as he said:

"Get hold of yourself! We're in no great danger, really. Now then, a light will help us both." With clumsy hands he struck a match and lit the lamp. "Light's a great thing—drives away foolishness—nightmares and fancies of all sorts." Without looking at her he seized the electric torch and muttered: "I'll take a look around, just to see that things are snug. Back presently."

(Continued in Our Next Issue)

LOCALS

DR. T. P. McCULLOUGH,

Eye, Ear, Nose and Throat Specialist, 166 Brock St. Phone 36W. dtf

Don't forget The Old English Tea Room, with its old fashioned meals. Phone 474J. 1d12 2989

HAROLD DUNFORD'S AUTO LIVERY.

Call 224 for Taxi and Auto Service. New Seven-Passenger Studebaker in Service. 78d-199

ROBSON & PENROSE

Cartage and Express Service. Long distance hauling. Two phones 832J, 832W. 414-415 Dublin street. 26d 28 2879

NOTICE.

Donations for the fancy booth at St. Vincent's Orphanage Lawn Fete on July 17th, will be greatly appreciated. 1d-12-2823.

NOTICE

Mrs. Marie B. Hoyland wishes to announce that violin lessons will be given throughout the summer holidays. For terms apply Conservatory of Music. 'Phone 355. 3d 12 2801

One week more to get the Miniature Portraits, at six for $1.00. This offer closes on Saturday, July 21st. Finley's, Photographers, at the Artcraft Studios. 1d12

"FOR CRYING OUT LOUD,"

A novelty song hit based on the popular expression, now being featured by the Peterborough Ukulele Band. Reginald Thurston, Manager, 'phone 1267F. 1d-12-2980.

YOUR FEET WON'T ACHE

When you use British Army Foot Powder. It relives tired, aching and burning feet. Just dust it into the shoes and stockings. Sifter cans, 25 cents. At Bond's Drug Store, corner George and Hunter streets.

CENTRAL PARK.

In addition to an excellent song service those who can attend the meeting will have an opportunity of hearing the Scots evangelist, Mr. Chas. Innes, of Brantford, a man who has been for many years preaching the wonderful story of grace and still full of fire. Hear him.

FISHERMEN

See the special exhibit of "Fish Pictures," in the windows of THE ROY STUDIO. If you have some of your own taking, send us the films for printing and enlarging. "It's our business we know how." THE ROY STUDIO, 140 1-2 Hunter street. 3d 12 2966

That good little "Miniature Portrait" at six for one dollar is the best photographic value you will have offered. This price will end on Saturday next. The Finleys, Photographers, at the Artcraft Studios. 1d12

REGATTA AT RICE LAKE

The annual regatta at Gore's Landing Rice Lake will be held on Wednesday, July 18th. An extensive list of events has been prepared and the prizes were purchased in Peterboro, a few days ago. This event not only attracts the summer colony at the landing but also from other neighbouring points around the lake.

BINDER AND MOWER KNIVES GROUND, 50c. EACH

All our grindstones run in water. Umbrellas repaired and re-covered. Saws filed and set. Cutlery grinding. Lawn Mowers ground. Phone 109J. Wm. Taylor and Son, the Sheffield Cutlers, 219 Hunter street west. t.t.s.

ST. JOHN'S SERVICES.

Reverend O. H. Glynn Lloyd will continue his course of sermons on "The Dead in Christ." On Sunday, at the 11 o'clock service, his subject will be "The Resurrection of Jesus, the Guarantee of our Own," and at the evening service his subject will be "The Resurrection Body." A very cordial invitation extended to all.

FOWLER'S FOR BETTER VISION

No better equipped Optical Parlor in Canada. 17 years in business in this city. 40,000 satisfied Patrons That is our guarantee. Quality considered, our prices are as reasonable as anywhere in Canada.
A. A. FOWLER, Phm. B., Toronto University. Eyesight Specialist. 373 George street, next to Woolworths. tf

WE HAVE BARGAINS

in Used Typewriters and Supplies. Good Empires, worth $30., for $20.00
One Monarch, good condition, $35
One Oliver, No. 5, A1 .....$35
Carbon papers and ribbons at bargains. A few Phonographs left.
One Sonora, very good ...$35 cash
One Edison and 27 Records $25 cash
Public Stenography Service.
Nelson's Typewriter Co., 332½ George.

SPECIAL PRICES FOR 1 WEEK

In Trunks, Club Bags, Suit Cases, etc. Our stock is most complete with everything in leather, and all require ments for the travelling public can be supplied. Mail a d telephone orders receive our most prompt and careful attention. Baggage of all kinds repaired on short notice. Goods called for and delivered. Business phone 1376J. Residence phone 1708J. 182 Simcoe street. W. H. Roberts, Pony at the door 6d12 2938

ORGAN SNAPS.

Two piano-cased Organs in good condition at very low prices for Saturday. Easy terms.

* * *

SEWING MACHINE.

One White Rotary Sewing Machine, used a short time, for only $79.00. Easy payments.

* * *

Blue Amberol Records — Hundreds to choose from. 2 for 75c. All Columbia Records, regular value 75c; selling now at 49c.
GREENE MUSIC STORE,
2d 12 Charlotte St.

Expert car washing done, Roy Wright. Blewitt's Livery, Phone 50 Address 325 Aylmer street. 12d 23 2991

ALL SAINTS' S.S. PICNIC.

Gores' Landing for Dinner, returning to Wallace's Point for afternoon, on Wednesday, July 18th., per steamer Stoney Lake leaving George Street Wharf, 8 a.m. Tickets 60c. 2d-13-2987

NOTICE.

M. O. H. directs that all Milk dealers sending milk in the City of Peterobrough shall have one delivery waggon call at the office of Sanitary Inspector, City Buildings, between 9-10 a.m.
As follows—A—L, Tuesday July 17. M—Z, Wednesday, July 18.
Order of Board of Health.
1d-1-2985

FOX TERRIER WAS KILLED BY AUTO

Man Who Picked The Dog Up Said It Could Have Been Avoided.

Mr. Schwerdt, 58 Victoria avenue, who picked up a limp fox terrier off George street this morning and carried the lifeless thing over his arm to the police station, was indignant. He said: "The man in that car, Mr. ——— could have avoided this dog very easily. He deliberately ran over it."

Whether the man, who was evidently a dog lover, was right or not, it would be hard to say. The dog was very near the curb, and there was no traffic of any account on the street just then. It looked as if a detour of an inch or two, which was all that was needed to escape the small terrier, getting across the street as fast as possible, would have been quite easy. But the driver didn't turn out, and he sped merrily up the road, without stopping, as the small creature died, spinning round and round in circles and uttering yelps of pure agony, while a confused crowd of people looked on, in ineffective pity. The fat black dog that accompanied the terrier escaped unhurt. With the instinct of the suffering animal, its stricken companion ran to it, crying shrilly, but it could do nothing more than look on helplessly as the small head beat up and down on the hard asphalt.

NO TRACE YET OF MISSING MAN

Walter Chambers Was Last Seen On London Street Dam.

Walter J. Chambers, who disappeared from his home in the city on Thursday at noon, has not yet been found. Search parties are looking for him, but their efforts have so far been futile.

It is said that Mr. Chambers often visited a particular spot on the bank of the river to smoke, and that he sat on a board there. It was suggested that he might have slipped off into the river, but search has so far not given any clue to whether this happened. Grappling irons were used by the police in their search.

The police succeeded in tracing the unfortunate man to the London street dam, and there all knowledge of him ended.

Chambers had been residing at 595 George street, and not 151 Dublin street, as stated yesterday.

OBITUARY

MISS KATE J. FOWLER.

The death occurred on Friday of this week of Miss Kate J. Fowler of 561 Gilmour street. The deceased, who was in her 51st year, leaves to mourn her loss two sisters: Mrs. A. C. Thompson, of Brandon, Man. and Mrs. H. G. Webber, of North Monaghan, and five brothers, William of Grand Forks, North Dakota; Robert and Bruce of Peterborough; James and George of North Monaghan.

The funeral will take place from the late residence, 561 Gilmour St., to the Little Lake Cemetery, on Monday, July 16th, at two o'clock, Rev. George L. Craw of Springville, officiating.

HEAT KILLED SIXTY IN HOLLAND THIS WEEK

AMSTERDAM, July 14.—(United Press.)— Sixty persons died in Holland from the effects of the terrific heat this week. Temperatures throughout Europe averaged 92 degrees, the most intense heat here and in London, where it was the hottest in twelve years.

Berlin, too, suffered its hottest day of the summer, Friday, the thermometer registering 93. Paris, celebrating Bastile Day, sweltered in unprecedented heat.

A PRESENTATION FOR THE RETIRING LEADER

HAMILTON, July 14. Canadian Press. — Hon. W. R. Rollo, Minister of Labor and Health in the Drury Cabinet, was the recipient yesterday afternoon from the staffs of the two departments of which he had charge, of a diamond pin set in platinum, and a pair of gold cuff links. Mr. Ballantyne, the Deputy Minister, made the presentation.

Hon Mr. Rollo thanked the staffs for their cooperation during the four years he had been in charge.

No matter what happens at a prize fight somebody knew it would.

In our funny language, the ball team which ranks the lowest is the rankest ball team.

FOR THE HOME

Your gift expresses your refinement of taste.

Silver will gain the appreciation of your hostess.

Our many artistic things in the finest imported Silverware invite your attention.

Warne Bros.
DIAMOND HALL
349 George Street

Society

Mrs. A. E. Howard of Verdun, Que., is visiting her son, W. H. Howard, of the Canadian National Railway.

Mr. and Mrs. Jos. Mahoney and children and Miss Renie Mahoney, have returned to Thompsonville, Connecticut, after a pleasant visit at the home of Mr. Daniel Mahoney, Landsdowne street, Peterboro.

Miss Viola Routly and Miss Lizzie Mahoney, accompanied them as far as Rochester, where the young ladies intend to spend the summer.

The Manager and Staff of the Royal Bank of Canada had pleasure in presenting Miss Muriel Morrison with a boudoir lamp on her retirement from the staff. Miss Morrison has been a faithful officer of the Bank for a number of years.

Master Edward Hemmer of Lockport, N.Y., is visiting at the home of his uncle Mr. J. Flaherty, 270 John street.

Miss Mildred Conway is visiting Miss Helen Jopling, over the wek end.

Mr. R. Walker of Toronto, is in the city to-day.

Mr. Palma Lengendre, who has been in Ottawa for two weeks, returned home to-day.

Mr. James Guiry of this city returned home from Lindsay to-day.

Mrs. D. Legendre and Mrs. H. Gibson of North Bay, left yesterday for Cobourg.

Mr. and Mrs. Frank E. Lawless announce the engagement of their eldest daughter. Eva Mae, to Mr. Edward J. Collins, son of Mrs. and the late Mr. Wm. Collins, Ashburnham, the marriage to take place the latter part of July.

Mr. Gordon Matthews arrived in Toronto this week from his European trip. He took ill but is expected home within the next ten days. Mrs. Matthews went up to Toronto to meet him.

Mr. and Mrs. Fink of Toronto have been spending the last few days at Gore's Landing and Chemong Park.

Mrs. Leonard Henry and family of Toronto, are visiting Mrs. Henry's mother, Mrs. W. Geary.

Mrs. Herbert Whyard and daughter, Margaret, of Winnipeg, are the guests of Mrs. Whyard's sister, Mrs. Thomas Duncan, 169 Edinburgh St., for a few days.

Mr. and Mrs. H. O. Badden, and their daughter, Dorothy, of Niagara Falls, are visiting with heir daughter, Mrs. B. D. Henry, of McDonnel street.

Mrs. George Lee and daughter, Dorothy, left this morning for Toronto to visit her sister, Mrs. T. H. Bullied.

Mrs. Clarence Perry wishes to thank Sisters and Nurses of St. Joseph's Hospital, also Drs. McNulty, Hammond and Yelland, for their kind attention during her recent operation.

Mrs. J. Cane has returned to her home in Pontypool, after spending a few weeks with her daughter, Mrs. Burnham and Mrs. Thorne.

Master Jacob Burnham is spending a few weeks holidays with his uncle, Mr. William Cane of Pontypool.

Mrs. Walter Briegel and daughter are spending a couple of weeks with Mrs. Briegel's sister, Miss Bertha Mowry, in Toronto.

Mr. Fred Sutcliffe is in Toronto to-day attending the Ontario Football Association meeting.

SYMPATHETIC STRIKE WILL NOT BE STAGED

CALGARY, July 14.— (Canadian Press.)—No sympathetic strike will be held in district number eighteen of the United Mine Workers, in support of the Cape Breton strikers, it was stated last night, following a meeting of the executive of the district. The vote was unanimous. All local unions have been advised of the decision and President Sherman has requested all men to remain at work.

A COURT MARTIAL TO-DAY FOR NUMBER OF GERMANS

AIX L ACHAPELLE, July 14.— (Canadian Press.)— Belgian court-martial here to-day imposed the death penalty upon three Germans, Count Von Keller, Ludwig and Kingedger, and life imprisonment at hard labor upon a fourth, Lorbear, on conviction of sabotage.

DIED

NICHOLLS —The death occurred this morning of Mrs. George Nicholls, 403 Sheridan street.

MARKET CLEARED AT EARLY HOUR

Little Pigs Were the Only Living Things That Dozed In The Active Market

The farmers' market was a busy place this morning, but the upstair section was bought out at an early hour. Butter and eggs were snapped up quickly, butter selling generally at 35 cents a pound, eggs ranging down from 28 to 24 cent, a dozen. Cream was 25 cents a pint, and chickens from 30 to 25 cents a pound, in varying ages.

In the open section, little pigs slumbered in crated boxes. A large umbrella sheltered one lot from the hot sun. A pair could be bought for $11 this morning. A single load of hay was $14.

Huckleberries were plentiful at 25 cents a quart, or $2 for a heaped-up eight-quart pail. A couple of dealers had strawberries, at 15 cents a box and one lady had red raspberries, at 20 cents. There was sage in bundles and large pale green duck eggs, rhubarb at a nickle a generous bundle young, pink carrots and beets and lettuce, all at a nickel a bunch. Plenty of green peas at 10 cents a quart, or three for a quarter dollar, large white onions with their attendant greens, at five cents, cauliflowers at 15 and 20 cents, elongated 'telegraph' cucumbers at 30 cents apiece, and extra red radishes the Denmark breed, at a nickel a bunch.

Little downy ducklings, bright yellow, with beady black eyes, and orange feet and bills, at 30 cents each clustered in one corner of a wooden box and peeped from a large paper bag under a small boy's arm.

The fish man had fresh salmon trout on ice, at 23 cents a pound. Old potatoes were $1.50 a bag on several carts.

Inside, there were cherries in baskets, the red fruit in 11 quart containes at $1 and the black cherries in six quart baskets for $1.50. Large beets here were three bunches for a quarter. Gooseberries were 15 cents a quart, and string beans the same price.

"Daisies three bunches for a nickel," was the cry of a small boy vendor. Twenty-five cents would buy an assorted bouquet of pansies, pink roses and pale pink snapdragon, and for thirty-five cents, one could get larger bunches of Sweet William, pinks with feathered edges, gaillardia and Canterbury bells. Upstairs there were pale pink roses, deep blue larkspur, the children's "butter and egg" flower, and yellow nasturtiums.

The crowd around the auctioneer, stood in oil this morning, sticky and glutinous, on the freshly-piled market-place. The pile of straw hats and green screen, which occupied a portion of the autioneer's time was deserted for a motor-car, a seven-passenger affair, which brought $167 as a final bid. There were bids of $23 and $24 on an old brown mare, from a rural delivery mail service rig, her harness patched with bits of rope and chain, and a sturdy, white cart horse of twelve years brought $25 as an opener.

HEARST PAPERS BACK BRITIAN

Abandon Customary Hostile Attitude Towards British and Instead Attack France.

NEW YORK, July 14. Canadian Press. — Hearst newspapers abandoning their customary hostile attitude toward Great Britain, and all things British, to-day print lengthy editorials supporting the British attitude on the reparations problem, as the Hearst writer interprets it, through recent pronouncement of Prime Minister Baldwin.

Incidentally the editorial contains a bitter attack upon France for her Ruhr policy, which is termed "An imperialistic, bulldozing, swash buckling policy," which is "devastating Europe and in the end means suicide for France."

The British Prime Minister uses the soft words of diplomacy, the writer declares, but in effect he warned France "that ruined Germany means bankrupt France, that she must withdraw her armies from the Ruhr, consent to let an impartial commission fix what Germany can and must pay, and that Germany must then give adequate guarantees that she will pay."

Hearst editorial continues:

"England is entirely right, and Prime Minister Baldwin expresses in restrained, forceful, but unmistakable terms, moral sentiment of the civilized world in his protest against France's attitude.

"The greater part of Europe cannot be kept subject and abject in order that France may be imperialistic bully of Europe, and may escape paying taxes by plundering the weaker nations, and avoid paying her debts by lavishing money on armies.

"France is to-day the disturber of the peace of the world."

LARGE AMOUNT TAX FROM DEMPSEY BOUT

HELENA, Mont., July 14.—(Canadian Press.)— In addition to the $22,448, the government collected on sale on tickets to Dempsey-Gibbons fight July 4th, $115,679 will be collected in income tax, C. A. Rassmusson, collector of internal revenue for Montana, announced to-day. Of this Kearns must pay $38,533 and Dempsey $77,146. The government's total revnue from the fight, concessions, training camp admissions and personal income is $140,000, compared to total gate receipts of approximately $200,000, Rassmusson stated.

BLIZZARD IN NEW YORK.

Yep! Snow for Mr. Polar Bear! And right in New York City. But it was last winter that this "hot weath er" photo was taken. It's a good way to keep cool, however. Just turn your mind back six months.

SUGGESTIONS FOR TRENT WATERWAY

Visitor From Ithaca N.Y. Going Through To Georgian Bay Praises Service

"I have no complaint whatever to make about my trip as far as Peterborough", said Mr. A. N. Gibb of Ithkaca, N. Y., seated in his 45 foot cruiser "Mary Ann." "I would suggest, however, that if the Canadian Government would install a telephone service between locks it would certainly facilitate lockages. Knowing that you are looking for suggestions to assist in making this Trent Waterway the most popular water route in America, which is easily possible. I would also suggest that you arrange to have the merchants along the entire route accept Traveller's Cheques; that a list of places where ice, and fresh supplies of milk and cream are available, be in the pamphlet issued by the Trent Waterway Development Association, and that signs be placed up en route showing hat gasoline is sold at certain places." "The scenery is most wonderful, and the courtesy and hospitality shown by the lock tenders and all who met us have been most acceptable," continued Mr. Gibb.

The speaker was at the New York Motor Boat Show in February, and decided to make the cruise this summer.

SIX CONVICTS' DARING ESCAPE

Beat A Guard, Climbed Wall and Seized Motor Truck.

PHILA-PA, July 14.—Six convicts escaped from eastern state penitentiary to-day after beating a guard. They escaped over the wall, held up motor truck and fled in direction of Fairmount Park. All were said to be armed.

Escape was one of most daring in long history of institution. Woman living on Corinthian Avenue, which bounds eastern side of institution, was first person on the outside to see men.

Men appeared to be calm but lowered themselves swiftly with ropes.

Across the street was closed car which convicts tried to steal but found door locked About this time a small motor truck used in retail yeast trade came along and one of convicts stopped driver at point of pistol and all piled in and away.

FOR RETURNED SOLDIERS.

LONDON, July 14. — Turner writing in the Morning Post, reviews Canada's efforts to settle ex-service men. He outlined the Canadian scheme for settlement and then urges that England should consider the opportunities Canada presents for unemployed ex-soldiers.

YOUR BABY AND MINE

By MYRTLE MEYER ELDRED

Some Constructive Advice.

Every so often a "don't" mood comes on me. It is the usual reaction from numerous letters in which I feel urged to shout across a distance to my mother readers—don't, don't, don't! But what to do is really the thing we ought to peda! hardest on—so here are some "dos."

Do—If the baby needs weening, ask your doctor and take his advice, not the advice of your neighbors or relatives.

Do stop your ears to the baby's every cry. If you take him up each time you will only spoil him.

Do weigh him each week. Thus knowing if his food is just what it should be.

Do feed the baby at regular intervals, never oftener than every three hours. This way he has a far better chance to produce a better digestion and the mother good milk.

Do leave the baby alone after his meals. If you handle him part of his milk will be spit up.

Do give the baby plenty of fresh air night and day and protect him from hot suns, mosquitoes, flies and old milk.

Do pay some attention to vomiting and find out the reason for it. There are many reasons, some harmless, but they should not be disregarded.

Give the baby a drink of cool boiled water between each feeding this hot weather. He needs water every day and during heated spells more than ever.

Rickets.

It is not always possible to know the exact reason why children have rickets, because it is seen even in the breast fed—but it is possible for the mother to recognize when the child has it and take the measures for cure.

It has been found that young rats when fed a normal diet minus some inorganic salts, and foods containing fat solub A, that vitamin found so richly in cream and butter and pulpy green vegetables; that said rats develop rickets. Their bones are soft and easily breakable; their chests are deformed; the ends of their bones enlarged, etc. In children with rickets these same symptoms are seen. The child's bones are soft and easily bent out of shape, as is in bow legs, the dentition is late and the teeth are easy to decay. The wrists and ankles are enlarged and the chest high and round and there is at the end of each rib a marked enlargement which makes a formation like a row of beads and is called the "rosary" because of this likeness.

The child in the later developments will have a box shaped head. These children sweat easily about the head. If the mother suspects that a child has rickets she should make haste to change his diet and to add cod liver oil to it. Cod liver oil is an absolute cure for rickets.

Even if the child has shown these bone malformations if the diet is changed and cod liver oil given there is a good chance for him to outgrow these changes without permanent disfigurement. Children who are bowlegged and pigeon chested are that way because the fact that they had rickets was not recognized early enough By the time they were on a diet, which would arrest the disease the permanent injury had been done.

Fish along the Atlantic coast chase every gob of sea foam because it might be beer suds.

ONTARIO LADIES' COLLEGE
WHITBY ..... ONT.
A School of Ideals
Courses—Public School to Second Year University; Commercial; Civics; Music—Vocal and Instrumental; Household Science; Art; Elocution.
Ideal City—Country school, 28 miles from Toronto, 100 acre property, gymnasium, swimming pool, outdoor sports, etc.
Re-opens September 12th, 1923
Golden Jubilee Year, 1923-'24
For Calendar and Booklet apply to Rev. F. L. Farewell, B.A., Principal

BIG CROWD AT TO-DAY'S GAME

Al. Heckman and Jackie Williams Start In Crucial Game.

PRESS BOX, RIVERSIDE PARK.—A big crowd turned out for this afternoon's important game with Belleville. A win from the Corbyville crew to-day will give them a strong hold on the leadership in the second series, and Peterboro went in fighting for the same advantage. It promised to be a keen duel between Al Heckman and the swarthy southpaw, Jackie Williams.

The line-up was:

Belleville— Ross mf, Meagher wb, Brownscombe lf; Weir ss; Mills 1b; J. K. Williams 3b; Casey rf; Hagerman c; J. H. Williams p.

Peterboro—Legon. lf; Johnston rf Swanton c; Ansaldo ss; Wolff cf; Comolli wb; Nelson 3b; Heckman p; Harrison 1b.

Umpires —Butler of Lindsay at the plate; Sullivan of Kingston, on the bases.

First Innings

No runs, hits or errors.

Second Innings

Belleville	0	1	0
Peterboro	0	1	1

Third Innings

Belleville	1	3	0
Peterboro	0	1	0

Fourth Innings

Belleville	0	0	0
Peterboro	0	0	0

FEDERAL AGENTS IN A LARGE SEIZURE

DETROIT, July 14. — Canadian Press. — Federal agents assisted by representatives of the Treasury Department, last night and early today seized two hundred motor boats off Ecores, Wyandotte and Trenton in the down town river district. The operations were conducted in the face of an angry mob, who according to the officers attempted at one time to disembark the small bridge giving egress to the boat well.

40 IRISH IRREGULARS ESCAPE THROUGH HOLE

DUBLIN, July 14. — (Canadian Press.)—Forty Irish irregulars, imprisoned in Clonmel Barracks, escaped during the night by means of a tunnel which they had bored. A guard wounded one of the prisoners when he fired after them. Free State corps are searching for the fugitives.

NON-SUPPORT CASE.

In City Police Court this morning, Magistrate Langley heard a remanded case of non-support. The wife of the accused announced that she had come to an arrangement with her husband and she thought things would now be alright. The accused was freed on suspended sentence.

When Cow "Holds Up" Milk

The suppression of secretion of milk is the reflex result of irritation of the nervous system. Shock, chill, fright, pain, rough milking, sensitive teats, weaning of a calf, etc., are some of the causes. If possible have the cow milked by a woman. Try the effects of placing a young calf at her head before starting to milk. Massage the udder gently for a few minutes before milking. If the teats are tender apply some melted lard each evening. An old-fashioned treatment is to lay a sack of grain on the cow's loins at milking time. This is expected to detract her attention so that she will "let down her milk." We cannot vouch for the efficiency of this plan as we have not tried it in practice. In stubborn cases it is best to let a calf nurse.

CHILDREN CRY FOR "CASTORIA"

Especially Prepared for Infants and Children of All Ages

Mother! Fletcher's Castoria has been in use for over 30 years to relieve babies and children of Constipation, Flatulency, Wind Colic and Diarrhea; allaying Feverishness arising therefrom, and, by regulating the Stomach and Bowels, aids the assimilation of Food; giving natural sleep without opiates.

The genuine bears signature of

Chas. H. Fletcher

The Language Of Love

Flowers for the July Bride are here in the perfection of expert production. Flowers carry your message of love or friendship best of anything.

For Flowers of quality call or phone

Peterboro Floral Co.
347 GEORGE STREET
Phones 1395-456
Nights and Sundays 1688

Do as Mr. Gard

Mr. Anson A. Gard, the well known Littérateur of Ottawa, called the Wandering Yankee, says in an unsolicited testimonial for ZUTOO Tablets:

"Zutoo Tablets stop my headaches so completely that I do not mind having them any more."

No need for any one to suffer from headache if they do as Mr. Gard does

and take Zutoo

LATE WANT ADS.

DOUBLE HOUSE ON QUEEN ST., newly papered and painted, to rent. Apply 96 Hunter St. W. 6d-17-2995.

SAVE 25 P.C. BY HAVING WOOL made into yarn, blankets which should wear a lifetime, or full cloth, at 73 Gladstone avenue. Peterborough Woollen Mills. 2d-2838.

WANTED— EXPERIENCED WEAVER. Peterboorugh Woollen Mills, 73 Gladstone avenue. 2d-2837.

5 ROOMED FURNISHED COTTAGE to rent from July 23 for balance of season, at Kawartha Park. Apply 283 George street. 1d-2835.

FIVE-ROOMED COTTAGE FOR sale. Gas, lights, water, double lot. Central, west. Cheap for cash. Apply to "Examiner for address." 3d-44-2838.

SUGAR

$10.99 cwt.

Special Price for 25 Bags of REDPATH SUGAR for Saturday Night Only.

Order Early after 5 p.m. as this lot will be snapped up quickly at this price.

Boyle's CASH & CARRY GROCERY.
168 CHARLOTTE ST.
60 HUNTER ST. E.

WE'LL TAKE IT OUT

"Don't cry about a stain or spot, For we will take out every blot."

IF it is possible by human agency to remove the stain we will accomplish it. Sometimes because of the nature of the materials it is not possible to remove spots without injuring the fabric. If such is the case we will advise you. But keep in mind that we are the cleaners De Luxe and that Dainty Dorothy and her friends have proven this to their entire satisfaction.

GEORGE RECORD
MY VALET
CLEANING PRESSING REPAIRING
WE KNOW HOW
PHONE 669 AND 173 SIMCOE ST.

J. JAMES
Fish and Chip Store
193 Charlotte St. Phone 1972
Fresh White Fish
SALMON TROUT and HALIBUT 44½

LAKEFIELD----STONEY LAKE STEAMERS

Will leave Lakefield for the Lake on arrival of Morning, Noon, and Evening G.T.R. Train, which leaves Peterborough at 8.30 a.m., 12.25 noon, and 5.40 p.m. Steamers will leave Stoney Lake to connect with Morning and Afternoon Trains for Peterborough.

For Excursion Rates, Information, etc., 'phone 548, or write

F. G. YOUNG,
Manager.
434 Park Street - Peterborough

Dr. Goodwin
Chiropractor
Palmer Graduate
106-108 Harris Building
Lady Attendant 'Phone 438
Hours 10-12 a.m., 2-4 and 7-8 p.m.
Office closed Tues. evening and Thurs. afternoon and evening.

DOROTHY DALTON
in the kind of role she plays the best, as the Daring Tartan Maid of a Gypsy Romance.
"The Law of the Lawless"
CAPITOL - TO-NIGHT

The Evening Examiner

PROBABILITIES.
Moderate winds, mostly northerly; fine to-day and to-morrow; moderately warm.

VOL. LIII., No. 12 PETERBOROUGH, MONDAY, JULY 16, 1923 PRICE THREE CENTS

BRITAIN'S HOPES OF SETTLEMENT GET A SETBACK

Premier Poincare's Speech on Reparations at Senlis Yesterday Gives Gloomy Outlook.

DRAFT NOTE TODAY

LONDON, July 16. — (Canadian Press).—The British hopes of bringing about negotiations for a reparations settlement with Germany are considered here to have had a serious setback during the week-end by reason of a speech which Premier Poincare of France delivered at Senlis on Sunday. Nevertheless, British officials, who returned to Downing Street early to-day to resume the task of drafting a reply to the latest German offer, were not sure that the situation was as gloomily as the news from Paris seemed to indicate.

Say Little.

The British attitude, as reflected in official circles, is that the least said about Poincare's address the better.

It is recognized that the attitude of the war memorial unveiling was not a suitable one for the announcement of any change in the French policies, and the fact that Premier Poincare merely reaffirmed the French views without making them any stronger offered some little satisfaction and encouragement.

The British Government, it is indicated, will proceed with the work of drafting their note to be submitted to the Allies and the United States just as if M. Poincare had not spoken his mind. Lord Curzon, Foreign Secretary, arrived at the Foreign Office early this morning, and a completed draft of the document will probably go to the Cabinet to-morrow.

COPY TO STATES.

LONDON, July 16.—(Special.)—Premier Stanley Baldwin referred in the Commons to-day to the forthcoming British note to Germany, announcing a copy would be sent to the United States. The note is complete save for the finishing touches to be administered by the Cabinet.

Mr. Baldwin's statement was made to J. Ramsay Macdonald, leader of the Labor Opposition, in reply to the latter's question.

SAILORS DESERT FOR HIGHER PAY

LONDON, July 16. — (United Press). — Twenty-five members of the crew of the New United States Shipping Board Liner Leviathan were summoned to-day by British authorities for desertion from British ships, an Exchange Telegraph dispatch from Southampton, states: that complaints hav been made by British ship owners, that their crews have deserted in New York to join American vessels for higher pay.

DELORME WRITING CALLED FORGERY

MONTREAL, July 16. — Canadian Press. — "Simulated forgery" was the way G. A. Field, an expert in handwriting, called as a witness for the defence in the trial of Rev. J. A. Delorme, this morning described the writing on the package in which the watch worn by Raoul Delorme on the day of his death, was delivered through the mails to the police. Mr. Field testified that in his opinion the writing was not done by the accused but by some one who forged or simulated his writing. An interesting point not brought out before was Mr. Field's testimony to the effect that he found no trace on the wrapper of the package containing the watch that it had gone through the post office. There was no proper postmark of any kind on the wrapper, he testified.

In Foulness Island, off the marshy coast of Essex, 50 miles from London, strangers are regarded almost with suspicion.

LAWN FETE AND SUPPER
WILL BE HELD ON THE ST. VINCENT'S ORPHANAGE GROUNDS ON JULY 17TH.
1d 13 2996

ANNUAL EXCURSION
ST. JOHN'S C. W. A. ANNUAL EXCURSION TO GORE'S LANDING ON THURSDAY, JULY 19TH., AT 1.30 O'CLOCK.
2d 16-18 2906

CHEMONG BUS SERVICE
COMMENCING ON SATURDAY JULY 14TH, THE COMET MOTOR BUS WILL MAKE AN EARLY AFTERNOON RUN TO CHEMONG PARK, IN ADDITION TO ITS REGULAR SCHEDULE OF TRIPS, LEAVING THE ALBION SWEETS AT 2 P.M. DAILY
d13 2925

Orange Order Will Hold a Conference

WINNIPEG, July 16.—(Canadian Press)— For the first time in the history of the Orange Order the Imperial Grand Orange Council of the world is holding its session west of the Great Lakes, opening in this city on Friday next. In conjuntion with this event are annual meetings of Grand Black Chapter of British America and Ladies Orange Benevolent Association.

MILK TEST MAY BE PUBLISHED

Result of Laboratory Examination Has Been Sometimes Withheld.

After a lapse of about eight months the testing of the city's milk supply will be resumed to-morrow.

The Board of Health recently gave instructions for this general monthly inspection to be carried on again at least for the summer months, and the tests will be made as formerly at the local provincial laboratory. Whether or not the results will be published is something else again. The new District Officer of Health might be inclined to advise the fullest publicity to this phase of the local department's work, but the M.O.H. and members of the Board might take theo pposite view; or both parties might be in full accord. But in the past there has been a disposition not to make public the results of the test, although there has been a pronounced feeling that if the city goes to the trouble of examining the ilk, it might as well pass the information on to the people.

OBITUARY

LEROY ARNOLD LAW

The death occurred on Sunday morning at the family residence, 511 King street, of Leroy Arnold Law, only son of Mr. and Mrs. John Law.

Those left to mourn his loss are his wife, formerly Miss Flora Stuart, his father and mother, and one sister, Mrs. Alfred F. Shearman of Toronto.

The funeral will take place from the family residenfe 511 King street to the Little Lake cemetery, Tuesday July 17th., at 2.30 o'clock.

CHARLES COOKE

There died yesterday an old resident of the city in the person of Charles Cooke, aged 55 years.

There are left to mourn his loss a son, Charles, and two daughters, Mrs. Scribner, 33 Landowne street and Miss Lily at home.

The funeral will take place tomorrow at 1.30 p.m. from the residence of his daughter, Mrs. Scribner to Little Lake cemetery, Rev. W. E. Morrow officiating.

MRS. DENIS SULLIVAN

The death took place yesterday, July 15. of Mrs. Denis Sullivan, 286 Smith street, after two days' illness.

Mrs. Sullivan is survived by her husband; four sons, Daniel of Detroit William, John and Frank, and by three daughters, Mrs. J. Sullivan, Mrs. Revoy and Miss Lottie all of Toronto.

The funeral will be held on Wednesday at 9 a.m. from the family residence to St. Peter's Cathedral and thence to Ennismore cemtery.

MRS. JAMES O'BRIEN, SR.

Mrs. James O'Brien, Sr., passed away peacefully at St. Joseph's Hospital at 10.30 Sunday morning. Deceased was a life-long resident of Peterboro and vicinity. She leaves to mourn her loss a sorrowing husband, James O'Brien, Sr.; two sons, Thomas, of Rochester, and James, Jr., of Peterboro; two daughters, Laura and Mrs. P. M. Young, both of Toronto; two sisters, Sister M. Ethelberg, of Saulte Ste Marie, and Mrs. T. J. Farmer, of Watertown, N.Y.; two brothers, T. J. McDonnell, of Montreal, and Joseph McDonnell, of Toronto.

The funeral will be held from her late residence, 503 Elm Street, to St. Peter's Cathedral, thence to St. Peter's Cemetery, on Tuesday morning.

SARAH JANE NICHOLS

The death occurred on Saturday morning at 11 o'clock of Sarah Jane Hamblin, widow of the late George Nicholls of Lakefield, aged 74 years. Mrs. Nicholls resided in the city for the past 20 years.

There are left to mourn her loss five daughters and two sons; Mrs. Norish, Lakefield; Mr. Squar, Toronto; Mrs. S. Kennedy, Lang, Ont., Mrs. Whiting, Painsville, Ohio; and Robert and Charles, residing in the West.

Three sisters and one brother also survive. They are Mrs. Dunford, Lakefield; Mrs. Creary, Burleigh; Mrs. Dinsdale, Lang and John Hamblin, Peterborough.

The funeral will take place from 421 Sheridan street, on Tuesday July 17, to Hillside cemetery, Lakefield. Rev. R. C. Blagrave will conduct the services.

Cigars, 18 inches long, weighing half a pound, and priced at $875, were recently exhibited in London.

MOTION FOR AN INDUSTRIAL AND SOCIAL REGIME

Labor Party in British Commons Urge Gradual Suppression of Capitalist System.

PUBLIC OWNERSHIP

LONDON, July 16. — (United Press).—A resolution urging gradual suppression of the capitalist system was discussed at length in the British House of Commons today.

Philip Snowden, Laborite author of the resolution, demanded that House go on record as favoring public ownership. He advocated installation of an industrial and social regime with democratic control of all instruments of production and distribution.

Aggravate Evils

Sir Alfred Mond, moved an amendment, seeking to substitute a resolution declaring that abolition of private ownership would(aggravate existing evils.

Moreover, Sir Alfred said, a far reaching social redress can be accomplished. "without overturning the present basis of society."

The situation in Queensland was cited by Sir John Simon, Liberal, who also opposed Snowden resolution as an example of the futility of public ownership.

Nationalized railroads there face a five-year deficit of 1,500,000 pounds sterling instead of a surplus of 50,000 pounds, he said.

Unemployment also is being experienced there to a greater degree than in any of the Dominions.

NEW CABINET TO MEET TOMORROW

Hon. Ferguson Will Not Let Grass Grow Beneath His Feet.

TORONTO, July 16.—(Canadian Press.)—The new Conservative administration is starting out with a rush. While not actually Premier in name until four o'clock this afternoon, after he has taken the oath of office, Hon. Howard Ferguson has proved that he does not intend to let any grass grow under his feet, and this morning notified the Government officials the new cabinet would meet at 9.30 to-morrow morning.

It is anticipated that the first meeting of the members will evolve around the discussion of the date at which the ministers will return to their constituencies for the approval of the electorate.

THIRD OF WORKERS ARE IN FACTORIES

CHICAGO—July 16.—(United Press)—A third of Chicago's working population, more than 10 years old, is employed in factories, according to the report of the United States census bureau. The total is 489,001 out of 1,231,434 working people.

The city has 210,537 clerks as its second largest working class. Trades are third with 206,975 and domestic and personal service fourth with 116,102

Of 233,490 white women of native parentage, 74,603 are employed in the city. The largest percentage of employment among women goes to the negroes, while, contrary to belief, the lowest percentage is among foreign-born women.

Use of child labor was found to be slight.

PLEASE NOTE

That during July and August our office will be closed all day Thursday, our hours for the rest of the week will be from 9 a.m. to 5 p.m. except Saturday, when we will be open till 10 p.m. —W. H. LACEY, Optometrist, 410 George street, 'Phone 1160.

AUTO ALMOST AS PLENTIFUL AS TELEPHONE

A Wide Difference When It Comes to a Question of Investment 468 New Telephones.

COST OF UPKEEP

There are nearly as many motor cars in Peterborough as telephones.

That is a startling fact when it is considered that the initial investment in a telephone is $2.50 as compared with the initial cost of a motor car which ranges from $400 to many thousands. More than that, the cost of upkeep of the telephone is only $2.05 a month, which, invested in gasoline would carry a car only 96 miles, leaving repairs and renewals unpaid for.

There were on July 1, 3,875 telephones in Peterborough and 3,160 motor cars.

One point in favor of the telephone is that since January this year there have been 468 new instruments installed, whereas the growth in the number of cars is only 200.

TRANS-CANADA TO HOLD A MEETING

Will Decide Fate of the Peterboro Theatre Together With Others.

MONTREAL, July 16. Canadian Press. — To decide the future of the Trans-Canada Theatres Limited, which announced its decision to go into liquidation on July 6th, a meeting of the shareholders was scheduled to be held at 2.30 o'clock this afternoon, in the office of W. H. Beauclerkm, the president. In all probability authorization will be given for the concern to go into voluntary liquidation and a receiver appointed to handle the affairs.

The company owns a theatre in Edmonton recently appointed at a cost of $400,000, also theatres in Kingston, Peterborough, Hamilton and Toronto. Until last fall when it gave up the lease of the Walker Theatre in Winnipeg, it also had leases with leading theatres in the Dominion, but since that time it has devoted itself to booking arrangements only with those houses.

RACING SHEETS SOLD OPENLY IN TORONTO

TORONTO, July 16.—(Special.)—Racing sheets were sold openly today in apparent defiance of the Provncial and Federal laws. Owing to the change in the Ontario government the exact status of the new measure is uncertain.

AS MANY SHAPES AS PROTEUS.

In classical mythology Proteus was Neptune's herdman, a prophetic old man who had charge of Amphitrite's seals. This aged man of the sea could tell all things, the past, the present and the future, but would only do so under compulsion. According to Homer, Proteus dwelt on the Island of Carpathus, between Rhodes and Crete. The only method by which it was possible to obtain information from Proteus was to surprise him as he slept in his great cave at noon surrounded by his seals, seizing and binding him. Even when surprised and captured in this manner, he would endeavour to escape by changing into a great many different shapes—such as that of fire, water, a tree, a snake, a lion. If, however, his captor did not permit him to go until he gave the truthful answer required of him as a seer, he would answer and then plunge into the sea.

There is a saying about having "as many shapes as Proteus"—meaning "expert in shifts, evasions or disguises."

It is easy to keep things coming your way if you are going theirs.

Here's What Happened at Open Switch

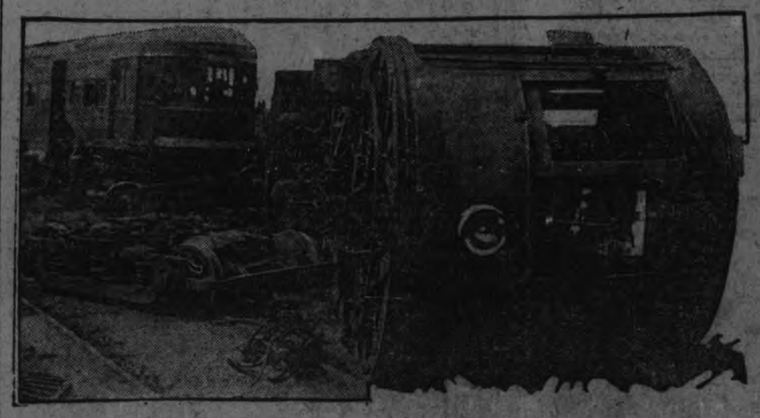

Forty persons were injured, some perhaps fatally, when a two-car high-speed trolley train jumped the tracks and overturned near the Grat wick, a Buffalo suburb. A work train had left a switch open, it is said, and that caused the accident.

No Official Call For Help in West

No official call has been received yet at the Government Employment Bureau in Peterborough, for farm help for the Western Harvest, and no applicants have placed their names on the books for the work.

Many local farmers are seeking harvesters, and a few have been placed. Laborers are in good demand, but no positions are on hand for light workers. According to the books of the Bureau, there is very little unemployment in the city at present.

NO PLANS FOR HANDLING COAL

City Does Not Contemplate Operating Municipal Fuel Yard This Year.

No preparations are being made by the city to handle coal for the citizens next winter, and no action is contemplated, Mayor W. H. Taylor told the Examiner to-day.

The question of fuel supply will come before the Fuel Committee at the next meeting of Council, Mayor Taylor said, when the warning letter received from the Fuel Controller will be discussed. Asked whether the Toronto plan of laying in a stock of coal to guard against hardship among citizens is likely to be followed in Peterboro, the Mayor said he does not think it is probable. There is considerable loss to the municipality handling the coal, and in his opinion this year will not bring the shortage that was experienced last year.

Most of the people in the city who have the money have already laid in a store of coal, and this will leave the supplies during the winter for consumption by the smaller buyers.

The wood situation, too, in the opinion of the Mayor, is better here than in many other centres where wood fuel is difficult to obtain. "We may have to pay a high price for it here," Mayor Taylor said, "but we can always get wood."

BECAME DIZZY AND FELL FROM A HORSE

Eleven-Year-Old Girl Sustains Severe Injuries While Riding.

BROCKVILLE, July 16. Canadian Press. — Becoming dizzy while riding a horse near the home of her parents at Sherwood Springs, west of here, Doreen Olive Widdis, aged 11, received severe injuries in the subsequent fall that she died last night, 12 hours later.

It is believed that she was struck by one of the horse's hoofs on the back of the head, and suffered a fracture at the base of the skull.

Besides her parents, four sisters and two brothers survive.

REV. P. BRYCE RESIGNS ACCEPTS NEW CHARGE

TORONTO, July 16.—(Canadian Press.)—Rev. Peter Bryce, who has been chairman of the Provincial Mothers' Allowance Commission since its inception, has tendered his resignation, it is understood, and will now accept the charge of a small Methodist church at Woodbine heights.

DOCK LABORERS STRIKE IN IRISH FREE STATE

DUBLIN, July 16 — (Canadian Press.)—A strike on docks of the Irish Free State ports was begun to-day. James Larkin, Irish labor leader, recently deported from the United States, apparently is directing operations of the striking element.

MAIN FEATURES OF CONVENTION ARE DESCRIBED

Past President John Crane Tells of the International Gathering at St. Louis.

SPLENDID ADDRESSES

A most interesting report of the recent Rotary International convention at St. Louis was given by Past President John Crane at the luncheon of the Peterborough Rotary Club, the report being the big feature of to-day's gathering.

Rotarian Crane was the representative of the Peterborough Rotarians at the convention and has brought back with him not only vivid impressions of the splendid addresses given there, but also glowing reports of the wonderful hospitality extended by the Rotarians of St. Louis to the delegates. 89 per cent. of the Rotary clubs throughout the world were represented at the convention and the voting delegates present totalled 1919.

The speaker described the splendid opening ceremonies and told of the visit of President Harding, from whose address he quoted the most striking paragraphs. The inaugural address of last year's president, Ray Havens, was referred to as a splendid effort and Rotarian Crane called attention to the face that President Havens had endeavoured throughout his year in office to emphasize the importance of Rotarians paying attention to the question of business ethics. This feature of Rotary work would be the outstanding business at the next International convention.

The speaker referred to the election as president for this year of Guy Gundaker, whom he described as a very able executive.

It was impossible in a short talk to even touch briefly upon the many splendid addresses given, and the members were advised to see that they secured copies of the proceedings which he was sure they would find of great interest.

Rotarian Crane gave a resume of the different resolutions brought before the convention and explained what had been done with each of them.

His address was a comprehensive description of the principal features of the big gathering and was thoroughly enjoyed by the Rotarians, who showed their appreciation in the usual manner.

BRITISH MEMORANDUM REGARDING PROHIBITION

LONDON, July 16.— (Canadian Press). — The Government to-day published an official paper embodying a Memorandum by Sir Auckland Geddes, British Ambassador at Washington, on the effects of prohibition in the United States. With reference to the claims made in the United States of Economic Benefits increased wages, heavier havings, bank deposits, etc, the memorandum says: "so many other factors have contributed to restore economic conditions since the war that it is almost impoible to form any estimate of the extent to which prohibition has contributed to this recovery or otherwise

RATES OF SURCHARGE ARE ANNOUNCED TO-DAY

OTTAWA, July 16.—(Canadian Press).—The rate of surcharge on International Shipments, between Canada and the United States will be two per cent from July 15 to 31, inclusive, as announced to-day by the Board of Railway Commissioners. The surcharge on International passenger business will be based an a three per cent Exchange. The rate of Exchange for New York funds quoted at noon Saturday, in Montreal was two and eleven sixteenths for the period.

WHEAT PRICES DROP TO NEW LOW LEVEL

CHICAGO, Ill., July 16.—(United Press).—Wheat prices again dropped to a new low record since 1914 on the Chicago Board of Trade to-day.

To-day's opening prices: July 98 cents, September 97 1-2; December $1.00 3-4.

TURN ABOUT

Cohen was called to the telephone.

"The bank cashier speaking," he heard. "I'm sorry to tell you that your account is overdrawn $75."

Cohen thought for a moment.

"Tell me," he said, "how much was I in credit a month ago?"

The cashier consulted his books, and replied: "$100"

"Well," demanded Cohen, "did I telephone you about it?"—Tit-Bits.

WON OPEN SINGLES.

TORONTO, July 16.—(Canadian Press).—W. Leroy Rennie, Toronto, won the men's open singles championship here this afternoon, defeating W. H. Richards, Vancouver, in straight sets—6-2, 6-3, 6-3.

Building Permits Higher This Month

Building in the city shows an improvement in the first half of July over a similar period in any month this year. Only fourteen permits have been taken out, but four of these were for large amounts invested in the building of dwellings and four others were for alterations and additions involving more than $200 each.

The total for the two weeks ending July 15 is $13,340, made up as follows dwelling at 144 Homewood avenue, 6 rooms, $,-3 800; dwelling for caretaker at the Protestant Home, $3,700; remodelling dwelling into duplex, 303 Rubidge street, $3.000; bungalow corner of Princess and Park, $1,500; dressing rooms at Lake street swimming beach $400; 3 garages $290; addition to factory on Simcoe street owned by Adam Hall Ltd., $250; and repairs, reshingling and minor additions.

PAY TRIBUTE TO DEAD COMRADES

Ex-Service Men Decorate Graves of Former Veterans of Great War.

About one hundred ex-service men turned out yesterday afternoon and paraded to St. Peter's Cemetery, to decorate the graves of those of their former comrades who lie there. The men fell in in front of the G.W.V.A. rooms at 2 p.m., with the regimental and bugal bands of the 57th Rangers in attendance. Owing to the distance from the rooms to the cemetery cars were provided for those who weer unable to march.

Hundreds of people were gathered at the cemetery to join with the former soldiers in paying homage to the dead. Here they were met by Rev. Paul Costello, who was a Chaplain overseas, who in a brief but stirring address paid homage to those who gave up their lives for the Empire. This yearly practice of decorating the graves of ex-service men was he said a sacred duty, and one which would keep forever green the ideals for which they fought and sed their blood, and gave their lives. These men lying in the cemeteries of Canada represent to us not only the dead here but those who lie in France as well. These are the men who fought so well, and who made the name of Canada ring with the glory of their deeds.

Flags and Flowers.

After the address prayers were offered for the repose of their souls, and each grave was individually decorated with a small flag and the flowers which their comrades had brought for the purpose.

The parade was exceptionally well attended as was the parade to the Little Lake cemetery the previous Sunday and on both occasions men of all creeds united in honour of the dead.

The small flags used for decorating the graves were supplied by the 57th Chapter I.O.D.E.

A SIGNAL TRANSMITTER WHICH INSISTS ON ACCURACY

One of the most striking features of modern engineering in all its branches is the extent to which transmitting instruments are used to show the conditions ruling at some distant point. In many instances this transmission of measurements is necessitated by the magnitude of the installation concerned, and in all cases it is a great convenience and an aid to efficiency, to have the indications of a gear transmitted to a central point from which the whole equipment is controlled. The assistance of electricity is generally invoked and remarkable results are obtained by automatic gear which seems almost to be endowed with human intelligence and is certainly superior to human fallibility. An interesting problem, solved recently by some British engineers, was that of indicating at a distance the level of water in an irrigation canal. Floats were arranged to send a definite number of electrical impulses through the signalling wires, much in the same way as the call number is signalled to an automatic telephone exchange. At the receiving station the incoming impulses move the indicating instrument forward step by step. The success of the system depends entirely on the transmitter and receiver keeping in step with each other. This is ensured by the use of a transmitter which refuses to be hurried. However rapidly the float rises or falls, the transmitter sends out the correct number of impulses at a fixed rate. The mechanism distinguishes automatically between a rise and a fall of the float, and, should the signal wires be broken, the apparatus gets automatically into step directly the circuit is repaired. This device has proved so satisfactory that British engineers are applying it to the transmission of signals and measurements of all kinds.

THE LAW OF EFFICIENCY EXPERT

If organization and efficiency interfere with your business— cut out your business.

THE CANADIAN BUSINESS MAN'S PRAYER

From organizers, managementizers, efficiencyizers, methodizers, experts, clock punchers, gum chewers, four-flusher salesmen, dog catchers, tax collectors and travelling "bums" in general, Good Lord, deliver us.

NEW BUILDING PROVIDED FOR THE SWIMMERS

City Completes Erection of an Addition to the Lake Street Bathing Beach.

BOUNDS DEFINED

The new building at the Lake street swimming beach designed to provide better accommodation for lady swimmers is almost completed, and will be in commission in a few days.

This building, which is being erected by the city at a cost of about $400 will contain ten cubicles to be used as dressing rooms and will be for the use of women and girls. This will leave the old building free for men and boys.

There are about 300 persons every day taking advantage of the facilities at the Lake street beach. The caretaker, Thomas Raymond, is acquaintd with all the habitual users of the beach, and when a stranger appears the caretaker learns his prowess as a swimmer and defines the bounds of safety to which he must keep. This plan works very well, Mr. Raymond finds, causing no friction and making certain that everyone who enters the water knows just how far from the shore he may safely go.

SYDNEY STRIKERS REMOVED A RAIL

But Removal Was Discovered Before Passenger Train Passed.

SYDNEY, N. S., July 16.—(Canadian Press Staff Correspondent)—A rail was removed from the Sydney and Louisburg Railway, near Dominion Number 1 Mine, during the night by persons unknown. The removal was discovered before the Sydney to Louisburg Express passenger train came along, and a train hand put it back into place. The line from Glace Bay to Sydney is being patrolled by troops.

Company's Plans.

As the Coal Company plans continuous movement of coal from the pile at No. 2 mine, interference with the railway is looked to as one of the most serious of possible developments in the strike situation.

Work commenced on the restoring of No. 3 Blast Furnace and Four Open Hearth Furnaces at the Steel Plant to-day.

GRAND LODGE OF MASONS CONVENE

Sixty-Eighth Annual Meeting Opened in Toronto Today.

TORONTO, July 16. Canadian Press. — The 68th annual convention of the Grand Lodge, A. F. and A.M., of Canada, in the Province of Ontario, opened at the Masonic temple to-day, when officers and members of the Grand Lodge, representing a total of 563 Lodges in Ontario, and more than 100,000 Masons met as a board of general purposes meeting.

E. W. Saunders extended a welcome to the visitors on behalf of the 68 lodges in Toronto.

A MAN'S PRAYER.

When I lie down at night
Make me not prey to thoughts that fear the light;
Let not remorse, or shame, or doubt or dread,
Have right to any piace about my bed.

When I rise up at morn;
Give me a slate clean as the day, new-born,
Whereon to write this day, a record fair,
Unshamed though all the world shall see it there.

When that I trudge with burden of the day,
Grant me good friends to cheer me on my way.
With whom my commerce shall be clean and true,
Taking not more, nor giving less than due.

Till, on that journey I must make alone,
All unafraid, I face the Great Unknown.

—Miles Tyler Frisbee, in the Rotarian.

NEED MORE HARVESTERS.

WINNIPEG, July 16.— Western Canada will require approximately 20 per cent. more harvesters than were needed last year, according to present indications.

DRESSMAKING

DRESSMAKING DONE REASONable. Plain dresses $2 and up. 'Phone 1776W, or call 298 Edinburgh street. 3d -15-2842.

TEACHERS WANTED

TEACHER WANTED FOR S. S. NO. 3, Otonabee. State salary and qualifications to H. Fife, R. No. 1, Indian River. Duties to commence Sept. 4th. 6d-9-11-13-16-18-20.

WORK WANTED

SCHOOL TEACHER, COLLEGE graduate, desires a clerical or business situation until the middle of September. Applly Examiner. 3d-15-2841.

WANTED — A BOY ALMOST 16 years old, wants work, with prospects of learning a good trade. Apply Examiner for address and 'phone number. 3d-15-2851.

EDUCATIONAL

COST ACCOUNTING. — THE BED rock of modern business, offers splendid opportunities and responsible positions at good salaries for expert knowledge. Learn at home from the foremost cost accountant on the continent. Free booklet. Write International Correspondence Schools Canadian, Limited, Dept. 1302B, Montreal, Canada. Represented by W. J. Donovan, 48 Aylmer street, Peterborough. 1d

ARCHITECTS.

W. & WALTER R. L. BLACKWELL — Architects. Office, Bank of Commerce Building, corner of Hunter and Water Streets. Telephones, Office, 1300J Residence, 1272.

W. H. BARRY—Architect. Plans prepared for Monumental, Commercial and Domestic Buildings. Office, 539 Gilmour street. Phone 567.

BARRISTERS AND SOLICITORS

GORDON & O'BRIEN—Barristers, Solicitors, Notaries. Money to loan on easy terms. Special attention to Patents and Trade Marks. Phone 219. G. N. Gordon, J. A. O'Brien.

S. T. MEDD—Barrister, Solicitor Notary. Office over the Dominion Bank, corner of George and Simcoe Streets. Telephone No. 22. Private funds to loan at current rates upon easy terms.

PECK, KERR & McELDERRY, Barristers, Solicitors and Notaries, Office, Water street, Peterboro. Money to loan at the lowest current rates of interest on easy terms of payment. E. A. Peck, F. D. Kerr, V. J. McElderry.

O'CONNELL & CORKERY — Barristers, Solicitors and Notaries. Money to loan at the lowest current rates of interest. Daniel O'Connell, John R. Corkery, Hunter street, two doors west of the Post Office.

DUMBLE & JOHNSTON—Barristers, Solicitors, etc. Office, over the Toronto Savings and Loan Company, George St. D. W. Dumble, K.C., W. Johnston.

A. E. DIXON—Barrister, Solicitor, etc. Office, Hunter and George Streets. Entrance next to Madill's drug store.

HALL & HALL—Barristers, Solicitors and Notaries Public, Hunter Street, Peterboro, next to St. John's Church. Money to loan at the lowest rates of interest. E. H. D. Hall. Basil D. Hall.

MOORE & WEARING — Barristers and Solicitors, 403 Water Street, opposite the Post Office. Money to loan at the lowest current rates of interest. Jos. Wearing, M.A.

R. R. HALL—Barrister, Solicitor, etc., Peterboro, Ont. Office, corner of Hunter and Water streets, over the Canadian Bank of Commerce. Trust Funds to loan on easy terms of payment.

JAMES FORDYCE STRICKLAND—Barrister, Solicitor, Notary Public. Money to loan. 375 Water street, Peterboro. Phone 191.

WILFRID F. HUYCKE, Barrister, Solicitor, Notary Public. 395 Water Street. Telephone 329.

MEDICAL.

DR. BUCHANAN, F.R.C.S., Edinburgh; M.R.C., Eng.; L.R.C.P., London. Eye, Ear, Nose and Throat Specialist. Hours, 9-11, 2-4 p.m., and 7-8 p.m. Phone 619 Office, corner of Water and Murray Streets.

T. GEORGE LOUDON, M.E., C.M. Physician, Surgeon and accoucheur. Office, 201 Brock street. Phone 1048. Office hours, 9 to 11 a.m., 2 to 4 p.m. 7 to 8 p.m.

DR. C. C. CRAGG—Eye, Ear, Nose and Throat Specialist. Office 295 Charlotte street, formerly occupied by Dr. Neal.

DR. PHYLLIS VERSCHOYLE YOUNG, M.B., Toronto, Physician, Surgeon and Accoucheur. Office 303 Stewart street. Office hours 2 to 4 p.m.; 6 to 8 p.m., and by appointment, 'Phone 347J.

DR. T. W. H. YOUNG—Toronto, Edinburgh and London. Physician and Surgeon. Office 305 Stewart street. 'Phone 347W.

DENTAL

DR. J. F. O'BRIEN has opened his new dental office at 172½ Hunter street west. 6d-14-2956.

MONEY TO LOAN.

We have funds to loan on Real Estate Security at the lowest rates. GORDON & O'BRIEN. Phone 219.

MONEY TO LOAN ON IMPROVED farm and city property. Apply Hall and Hall, 116 Hunter Street, Peterborough. 26d-67-733

OSTEOPATHY.

DR. BRUCE E. MARSHALL—Osteopathic Physician. Office, 242 Hunter stret. Hours, 9 to 11, 2 to 4 p.m., 7 to 8 p.m. Telephone 116

DR. WILL A. SETTLE—Osteopathic Physician. Office in Crown Apartments, 124 Hunter Street, Cor. Water and Hunter Streets. 'Phone 649. Office Hours, 9 to 11 a.m., 2 to 5.00 p.m., and 7.00 to 9.00 p.m.

DR. MARY E. DAVIDSON—Osteopathic Physician, 308 Charlotte street, corner Rubidge street, Peterborough. Hours: 10 a.m.-12 n.; 2 p.m.-8 p.m. 'Phone 1016W.

POULTRY AND EGGS

FORTY BARRED ROCK CHICKENS for sale. Twenty-four are May hatch. Apply 598 Chamberlen street, after 5 p.m. 3d-13-2815.

FOUR WHITE ROCK HENS, 1 YEAR old, laying, 1 rooster, 43 chickens, from one to 4 weeks old. Prize fowls. At 496 Stewart. 3d-15-2854.

LOST

LOST—FOUNTAIN PEN, SATURDAY evening. Mather, c/o Barries Limited. 1d-13-2850.

LOST — SMALL PURSE, SATURDAY afternoon, containing sum of money, key and receipts, between Brock and McDonnel and Victoria Park. Finder please leave at 69 McDonnel. 3d-15-2848.

SILVER PICKLE FORK IN BOX lost on Monday afternoon. Finder please leave at Examiner. 3d-14-2827.

HOUSES, REAL ESTATE

FOR SALE—WEST PART LOT 116, with or without timber, also broken lot 117, good water front, Harvey. G. Galvin, 324 Charlotte St. 26d-d-30-2688.

FOR SALE—WEST PART LOT 116, with or without timber, also broken lot 117, good water front, Harvey. G. Galvin, 324 Charlotte St. 52d-159-1280

FIVE-ROOMED COTTAGE FOR sale. Gas, lights, water, double lot. Central, west. Cheap for cash. Apply to Examiner for address." 3d-44-2838.

FOR SALE—NEW HOUSE WEST end, desirably situated, modern in every respect, hot water heating, oak floors throughout; built-in refrigerator; easy terms. Apply 437 George street. dtf.

HERE IS A SNAP IF YOU ACT quickly. 2 6-room houses, partly modern, with toilet and furnace. Well situated. One brick and one frame. The two for $4,600, and a small cottage, west side, $1,200. Apply 344 King street. 3d-14-16-18-2832.

7-ROOM BRICK HOUSE, ALL modern but furnace. Very central. Bargain at $3,200. Easy terms. Apply 282 George street. 12d-166-2602.

HELP WANTED--Female

A GOOD GENERAL COOK WANTED at the Maple Leaf Hotel, Kawartha Park. J. Cassidy. 12d-20-2790.

EXPERIENCED GENERAL WOULD like a position in comfortable home; light housework. Apply Examiner for address. 3d-13-2812.

HELP WANTED IN LAUNDRY. Apply Nicholls Hospital. 3d-13-2981.

7 ROOMED HOUSE FOR SALE. Conveniences. Near factories. Cheap for cash. Apply owners, 61 Morrow street. 3d-14-2834.

FOR RENT

APARTMENT 631 GEORGE STREET. Apply 208 McDonnel. 12d-20-2785.

BRIGHT APARTMENT, GAS STOVE. Call at 451 Water street. 12d-20-2972.

BOATS FOR HIRE — ON LONG OR short time. Terms easy. Reid's Boat Livery, east end Lansdowne street, Peterborough. 26d-31-2706.

DOUBLE HOUSE ON QUEEN ST., newly papered and painted, to rent. Apply 95 Hunter St. W. 6d-17-2995.

FURNISHED ROOMS TO RENT. Apply 318 Charlotte. 3d-15-2856.

FOR RENT—HEATED APARTMENT, Grand Central Building. Immediate possession. Apply 437 George street. dtf

FARMERS' STORE, SIMCOE ST., TO rent. Good farmers' trade. Good parking yard. 'Phone 821J. 12d-14-2636.

HOUSE NO. 366 DALHOUSIE ST. TO rent, $17.00. Call at 587 Water street, or 'phone 1234W. 3d-14-2825.

ONE OR TWO ROOMS TO RENT. Good locality. All conveniences and use of 'phone. Apply 379 Park street. 3d-14-2828.

$12 PER MONTH, 5-ROOMED COTTage to rent. Lights and garden. Handy to factories, in south end of city. Apply 293 Dalhousie, or 'phone 273J. 5d-17-2849.

SMALL, COMFORTABLE LOWER flat to rent. Clean, nicely decorated. Conveniences. Reasonable rent. Apply 183 Antrim. 3d-15-2846.

TO RENT — LARGE, FURNISHED cottage at Chemong. Apply 273 Rubidge. 'Phone 583J. 6d-e.o.d.-2657.

THREE UNFURNISHED ROOMS, one large front room on ground floor, with running water and gas, hot water in bath room; large balcony and verandah; central. Partly heated. Light and water. $15. 155 Stewart. 3d-14-2830.

TO RENT—FOR AUGUST, OR LONGer, cool, central, furnished apartment. Apply 362 Simcoe street. 3d-15-2852.

TO RENT— A LARGE FURNISHED room, with board, central; all conveniences; for married couple or business man. 'Phone 1571M. 3d-13-2814.

TO RENT—NO. 173½ SIMCOE ST. Suitable for store or office. Immediate possession. Apply 437 George street. dtf.

FOR RENT—HEATED OFFICE on George street. Apply 437 George street. dtf

BOARDERS WANTED

BOARDER WANTED — 84 Aylmer street. 5d-16-2822.

2 ENGLISHMEN BOARDERS WANTed. Large, clean, comfortable room, with good board. Apply Examiner for address. 3d-15-2844.

AUTOS FOR SALE

FORD COUPE, NEW, AND GARAGE, for sale. Apply 206 Lansdowne. 6d-13-2776.

FOR SALE — AUTO. MAXWELL, $450.00. The best buy in the city. 227 Charlotte street. 6d-18-3000.

USED CAR BARGAINS—WE HAVE Ford, Chevrolet, Maxwell, McLaughlin, Studebaker, Oldsmobile and Dodge—all overhauled and painted. Our guarantee protects you. Inspect our stock and get demonstration. Cars low priced, exceptional values. Moore & Brewer, Hunter street, (opposite St. John's church). w-f-m-126-1957

USED CARS AND TRUCKS —FORD touring, with starter, $325.00; Maxwell touring, $425.00; Overland touring, $475.00; Reo touring, $500.00; Studebaker touring, $425.00; Ford truck, $500.00; Ford truck, with starter, screen sides, $700.00; Fulton truck, $600.00 All in perfect running order; fully guaranteed. Moore and Brewer, Hunter street, opposite St. John's church. 6d-18-2998.

HELP WANTED—Male

FIREMEN, BRAKEMEN, BEGINners $150-$250 (which position?). Railway, Box 2572, Examiner. 12d-30-3-7-9-10-14-16-17-21-23-24-30.

MAKE MONEY AT HOME—$15 TO $60 paid weekly for your spare time writing showcards for us. No canvassing. We instruct and supply you with work. West-Angus Showcard Service, 29 Colborne Bldg., Toronto.

SALESMEN: YOU CAN SELL A SET of Universal Spring Oilers to every auto owners in your town. They all buy. Big profits. Write quick. Sterling Specialties Corporation, 110 Church street, Toronto. 3d-13-2860.

NOTICE

F. BARRETT—CONTRACTOR AND builder, alterations and repairs—hardwood floors. 72 Benson avenue. Phone 1764J. 26d-712-554

NOTICE—HENRY BROS., CARPENters and builders. Estimates given on new and repair work. Hardwood flooring a specialty. 'Phones 1024 or 2009W. 14 Murray street. 73d-175-1909

NOTICE—CHIMNEYS AND FURnaces cleaned. Phone 1861W.

NOTICE— HOUSE CLEANING NOW MOTHER WHAT ABOUT cleaning the windows. Don't worry about those. W. Foster, City Window Cleaner, will look after that, also the storm windows. 'Phone 1363W.—W. Foster, City Window Cleaner. 78d-165-1644

SAVE 25 P.C. BY HAVING WOOL made into yarn, blankets which should wear a lifetime, or full cloth, at 73 Gladstone avenue. Peterborough Woollen Mills. 2d-2836.

WANTED

MIDDLE AGED LADY DESIRES AN unfurnished room on first flat. 'Phone 977r1-2. 2d-14-2847.

WANTED— EXPERIENCED WEAVer. Peterborough Woollen Mills, 73 Gladstone avenue. 2d-2837.

WOULD LIKE MAN AND WIFE TO share house with lady. Apply Examiner for address. 3d-15-2853.

WANT TO HEAR FROM OWNER having farm for sale give particulars and lowest price. John J. Black, Chippewa Falls, Wisconsin. 3d-23-26-7

WANTED TO RENT — MODERN house, central. 'Phone 1800, or apply 435 Stewart street. 6d-18-2839.

FOR SALE

BRASS BED, DRESSER, WASH stand, Victrola, Davenport, baby crib and high chair for sale. Apply 126 Park street north. 4d-16-2845.

DEW WORMS FOR SALE—PHONE 1763J. 26d-168-2285

DRESSERS, STANDS, CHEST OF drawers, iron bed and springs, extension table, kitchen cupboard, kitchen table, chairs, parlor tables, hall tree, toilet sets, tubs, boilers, sealers, garden tools, for sale. Apply 59 Aylmer, near Perry. 3d-15-2843.

MIXED WOOD FOR SALE. $8.50 A cord. Apply to 478 Elm street. 6d-13-2752.

MAHOGANY CANOE, JUST NEW. Will sell at a bargain. Apply Examiner Office or 'phone 1520J. 6d-13-2762.

MINNOWS, CRAWFISH, GALLINIPpers, dew worms and bait of all kinds, at reasonable prices, for sale. 571 Reid street, Peterborough. J. F. Airriess, Bait License 3337. 6d-16-2817.

PRINCE CABINET GRAND PIANO for sale, in first class condition. Also large, portable hen house. Cheap for cash. Apply after 5 p.m. 585 Sherbrooke street. 3d-15-2855.

2 SPLIT BAMBOO FISHING RODS for sale. Also 16 ft. canoe, cheap. Apply S. H. Mitchell, Elm Lodge, on the river. 3d-15-2840.

TENT FOR SALE, GOOD AS NEW, 18 ft. by 12 ft., with 3 ft. wall. Apply evenings, 28 Lafayette avenue. 3d-14-2819.

60 GALLON COPPER BOILER AND Gurney hot water heater, for sale. All in first class condition. Kent Throop, 164 Simcoe street. 3d-14-2829.

IN SWEDEN

"Go to Sweden," said to me many years ago a man who knows Europe. "You will find there perhaps the most alert, intelligent and interesting men, in my opinion the most charming women and without the shadow of doubt the most wonderful drink on the whole Continent."

That was many years ago. Sweden then seemed as remote as the Fortunate Isles, but the combination indicated remained indelibly fixed upon the mind—as why should it not? To find the three ultimate desiderata in one small country is most unusual in this Vale of Tears. It would be well worth waiting for—any way, there was nothing to do but wait.

Then without a preparatory hint—the best things always come that way—the chance came. Gothenburg, Sweden's greatest seaport and second commercial city, decided to celebrate the fact that it was three hundred years old by holding a great exhibition. Would a certain Canadian newspaper man accept an invitation from the Swedish Government to go over as its guest and see for himself what Sweden has done and is doing. Would he? The memory of that old exhortation came back to him after many years. Would he? He most emphatically and irrevocably would!

That was about a month ago. No one, even the guest of an alert Government can cross the ocean twice and "see" a country in a month, but after only one month of Swedish hospitality, liquid, solid, scenic, social and statistical, afloat and ashore, that Canadian newspaper man bending tired steps homeward feels as the Queen of Sheba must have felt after one of Solomon's most successful banquets. "It was a true report that I heard in mine own land and behold the half was not told me."

* * *

The Ambrose lightship sinks astern and there is a gentle sound of popping corks aboard the good ship Stockholm of the Swedish-American line. Oh nothing serious, just beer! But there are aboard hundreds of Swedish-Americans to whom the nipping Pilsener of the home land is as nectar. The man next to the Government Guest at the first lunch is drinking some clear aromatic stuff with his Smergosbord (hors d'oeuvres) that the guest would like to try. Better wait, though, there may be a kick of sea before dinner and Smergosbord itself requires some eating.

Swedish hors d'oeuvres is a national institution. France has gone far in the development of this auteprandial canter but Sweden leaves France at the post. "The fish you boil, the fish you fry, the fish that run and swim and fly," together with the hen in all stages from egg to boiler, not forgetting small things from the garden like radishes, cucumbers, tomatoes and lettuce have all been aid under tribute to stimulate the Swedish appetite. Cans, pots, saucers, platters, bowls, glasses, pitchers, plates, more and more they come. The friendly and familiar sardine replaces the raw herring pickled in vinegar, the sliced salmon, smoked over green juniper branches (there ought to be a statue to the man who first did that) makes way for smoked eel, which adds zest to an appetite that is just beginning to assert itself. Caviar yields gracefully though unwillingly to pate de foie gras and so one comes by gradual degrees through glacied eggs to wafers of beef, ham, tongue and chicken breasts, perhaps just a dash of omelette or two and a handful or so of prawns with two or three spoonfulls of stewed kidneys before the cucumbers.

What is that stuff your neighbor is drinking anyway? Smells like anisette. Looks good.—What—schnapps eh? Yes, of course, the sea may get up but why be conspicuous and go without it? If you've eaten raw herring and eel and cucumbers and pate and eggs and omelettes and kidneys and raw ham—and you know mighty well you have, you old fool!—you'll die at the first sea anyway. Steward! Schnapps!

But all that was merely hors d'oeuvres. Let us now begin lunch. Heaven help all poor sailors! The real significance of the hymn, "For Those in Peril on the Sea," becomes at last apparent.

By and by you rise torpidly, hunt up the deck steward, get your chair and rug, get them placed and yourself rolled up and drop into an uneasy slumber in which you see a Strassbourg goose laying eggs gelatine in the company of a school of pickled herrings, appropriately arising from a sea of schnapps from these terrors you are aroused by the bray of the tea bugle and you toddle to the main companionway and drink much tea and eat warm elastic buns, sugar topped, filled with cardamom seeds and other exotic spices till human nature can endure no more and you shake a sticky fist at the grinning steward.

Then after a dinner not less dangerously delicious comes the great event. The Guest is promenading faithfully after coffee and its inseparable companion (they pronounce it "con-jack" in Sweden) when his neighbor at table draws alongside. "There is a fine old Swedish gentleman in the smoking room who begs the honor of introducing you to our Swedish national drink. Will you take a glass of punch with him?" Will you? Think it over! She's beginning to pitch a bit and after that dinner and that tea and that lunch—think it over, boy! The Swedish national heroes come to one's hand. Did Gustavus Wasa make himself King of Sweden by caution? He did not. Was Gustavus Adolphus afraid to take a chance? Not a bit of it. Lead on! This may mean death, but it's going to be a lovely death.

* * *

Swedish punch like other great triumphs of civilized man partakes of the nature of a mystery. How did a purely northern essentially home-loving people come to evolve so entirely exotic a drink? Rice is not indigenous to Sweden; if the Swede had made a national toddy out of the turnip or the cabbage or something he grows at home it would have been comprehensible, but he didn't. He went to Sumatra—of all places!—where they make arrack out of rice and he went to the Mediterranean countries and got sherry or Madeira and then he went round and about and got more strange spices. Finally he went back home, rolled up his sleeves, called upon Svea, head of Swedish pagan mythology, and brewed him a mighty drink, which, having once tasted, no man ever willingly forgets. Ritual surrounds, tradition guards its drinking. It must be ice cold, drunk with cold, preferably unsweetened black coffee and to the accompaniment of tobacco. It must be drunk slowly sparingly. It must be treated with respect, otherwise its revenge is awful to mplate. It will not willingly endure companionship but knows how to be broadly reasonably tolerant so long as given the undisputed preeminence of the evening.

"Skal" echoes up and down the smoking room. (You spell it that way, but you pronounce it to rhyme with "coal.") When you are "skal'd" the thing to do is "skal" back instantly. Look your skal companion in the eye before and after drinking and trust in Providence and a (usually) good stomach. At dinner it is the height of bad form to "skal" your host. He must in politeness respond and many guests may put a polite host under the table.

* * *

And so the lazy days and nights slide up out of the sea, pass overhead in blue solemn quiet, gray haze or piping wind and tumbling whitecaps. There are dances on deck and on "Swedish Flag Day" games when the ultra-important forget themselves and astride a padded spar joust uproariously or in the main saloon at night forget the American veneer and the boasted intimacy with the great of Wall Street and recite the age-old Frithiof's Saga in Swedish in a voice that cracks with old world feeling.

For they are going "home" these people. Some of the older ones have not seen the misty rocks and dim pine forests for almost a generation. A new land has claimed their bodies but the old one holds their hearts. And so it was that when one night a little blue-eyed Swedish girl, being strongly urged thereto, appeared at dinner in the costume of the old province of Blekinge,—red bodice picked out with green, white skirt and sleeves, white flowing headdress and ornate apron—the quick-volleyed handclaps echoed through the crowded saloon, led by the captain, and one old lady, unabashed, wept with delight.

The nights grow shorter. Up on the sun deck more rugs are in demand each night and chairs get shifted closer together. Over the horizon of a hazy warm dawn the Hebrides heave up, march past and sink astern. It is so still and clear we can trust ourselves through the Pentlands between the iron jaws of the Scottish coast and the grim Orkneys. Cape Wrath swings up, all murderous black basalt striated with the droppings of myriads of seabirds, crowned with its lighthouse and the sea eternally a-snarl around its fleet. Scapa Flow sweeps by where what was once the German fleet lies in the same grave with the galleons of Spain all along and down that killing coast. Out and across the North Sea tramps the Stockholm, and down into the mist of the Skagerrack. As dusk falls a light on the horizon beckons. Another answers: more and more follow. A pilot boat creeps up to the sound of cheers, little rocky islets, come and go in the darkness. Goodbyes—some of them prolonged—are begun.

A weeping morning, clouds of many kinds in the blue Swedish sky—a scrambled breakfast, alongside grim black sheds and scurrying porters. Baggage and cargo cranes waddled up and begin groping with long arms into the vitals of the ship. Overboard you go—Gothenburg.

IS THIS "CONTEMPT OF COURT?"

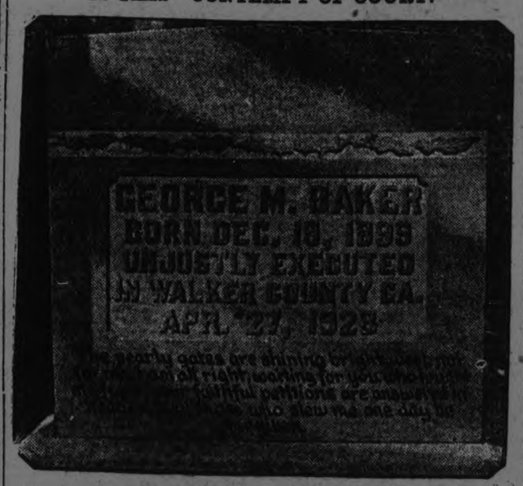

This is a father's protest, causing a controversy in the south, against the state that took his son's life. It's over the grave of George M. Baker, who died on the gallows in LaFayette, Ga., April 27, for the murder of Deputy Sheriff J. W. Morton. His brother, Ralph, 15, now is serving a life sentence. The father moved to Tennessee soon after the execution, saying he could live no longer in "unjust Georgia." The grave is at Ryall Springs, Tenn.

MUSIC MEANS BUSINESS

DETROIT, July 16 (United Press).—A never-failing prosperity barometer lives in a little restaurant on the east side here. It is a diminutive canary bird with a very musical whistle, the property of Alonzo Galdias, owner of the restaurant.

"Chiquita" hangs from the ceiling of the little restaurant, directly over the cash register. When the bell in the cash register chimes, "Chiquita" sings. The faster the bell, the happier the bird.

"Chiquita never fails," Galdias confided. "Lots of whistle, lots of business. No canary singing, business punk."

Summer Cottages to Rent

5 ROOMED FURNISHED COTTAGE to rent from July 23 for balance of season, at Kawartha Park. Apply 583 George street. 1d-2835.

BABY CARRIAGES, Etc.

BABY CARRIAGE FOR SALE— Small size, wicker. 134 Stanley avenue. 134-12-2816.

Early Advertising Copy

Better service can be given advertisers who hand in their copy EARLY IN THE FORENOON or the evening before.

This is particularly true just now when Advertisers find it highly profitably to use the columns of The Daily Examiner, which goes into nearly every home in the city of Peterborough, and the outside villages and rural routes. Total circulation 7,500 copies.

OUR EQUIPMENT WAS BUILT TO SERVE THE PRESENT DAY

BELLEGHEM'S FUNERAL SERVICE PHONE 85 AMBULANCE

EDWIN ELCOME
TAXIDERMIST
602 Harvey St. Peterborough, Ont.
HEADS, BIRDS, FISH, ETC.
Mounted Artistically and Permanently.
Maskinonge, Bass and Trout Our Speciality

Choice Building Lots
Unusually Low Price

Beautifully situated, west side of Armour Road, immediately north of Dunlop street. City water and electric light. Convenient to Quaker Oats and Auburn Mills.

If you are thinking of building within the next four years, it will pay you not to overlook this opportunity.

Apply 'phone 1145J or 239 Burnham street. 3d-16-19-23.

NOTICE TO CREDITORS

IN THE MATTER OF the estate of Byron Lederer late of the City of Peterborough, in the County of Peterborough, Manufacturer, deceased.

NOTICE IS HEREBY GIVEN pursuant to R.S.O. 1914, Chap. 121, Section 56 and Amending Acts, that all creditors or others having claims against the estate of Byron Lederer, who died on or about the 23rd day of October, 1922, are required to send by post prepaid or delivered to R. R. Hall, Solicitor for Administratix at Peterborough, Ont., on or before the 15th day of August, A.D., 1923, their Christian names, surnames, address and description with full particulars in writing, of their claims and statements of their accounts and of the nature of the security, if any, held by them, duly verified by a statutory declaration, and after the said date the administrator will proceed to distribute the estate of the said deceased among the persons entitled thereto, having regard only to the claims of which he then has notice.

R. M. GLOVER, Administrator.
Per R. R. HALL, His solicitor.

DATED at Peterborough this 7th day of July, A.D., 1923. 4d-16-23-30-8-2986.

RAILWAY TIME TABLES

CANADIAN NATIONAL RYS.
All Trains Daily Except Sunday.
(Corrected to date.)

No. 91—7.10 a.m., Lindsay-Toronto.
No. 95—8.10 a.m., for Port Hope and Toronto.
No. 93—8.23 a.m., for Lindsay, Blackwater Junction, Orillia, Midland, North Bay and Toronto.
No. 98—8.25 a.m., for Hastings, Campbellford, Belleville and points on the main line east.
No. 369—8.30 a.m., for Lakefield.
No. 92—12.02 a.m., for Lindsay, Port Hope, Toronto, Buffalo, making connections with the International Limited for London, Detroit, Chicago and Ottawa.
No. 100—12.15 p.m., for Hastings, Campbellford, Belleville and Ottawa.
No. 371—12.25 p.m., for Lakefield.
No. 95—5.34 p.m., for Lindsay, Orillia, Midland, North Bay and Toronto.
No. 373—5.40 p.m., for Lakefield.
No. 99—8.19 p.m., for Lindsay.
No. 94—9.10 p.m., for Port Hope, Montreal and Boston. Carries sleeper for Montreal.

CANADIAN PACIFIC RAILWAY.
(Corrected to Date.)

GOING EAST—
11.59 a.m.—Norwood, Havelock, Bonarlaw, Tweed, Perth, Smith's Falls, Kingston, Ottawa, Montreal and intermediate points daily. On Sunday this trains proceed east only as far as Havelock.
8.20 p.m.—Indian River, Norwood, Havelock and Tweed. Daily except Sunday.
12.03 a.m.—Havelock, Tweed, Kingston, Perth, Smith's Falls, Montreal, St. John, Boston and New York. Daily except Saturday.
1.00 a.m.—Havelock, Tweed, Kingston, Perth, Smith's Falls, Ottawa.

GOING WEST—
4.31 a.m.—Myrtle, Toronto, Guelph, Goderich Hamilton, Galt, Woodstock, St. Thomas, London, Chatham, Detroit, Chicago and New York. Daily.
4.55 a.m.—Toronto (Yonge Street), Hamilton, Owen Sound, Teeswater and intermediate points. Daily except Sunday.
7.35 a.m.—Toronto, Hamilton, Brantford, Buffalo, Rochester, Boston, New York, Galt, Woodstock, London, Chatham, Detroit and intermediate points between Peterboro and Toronto. Daily except Sunday.
9.35 a.m.—Bethany, Lindsay, Orillia, Port McNicol and intermediate points. Daily except Sunday.
2.50 p.m.—Toronto, Hamilton, Brantford, Buffalo, New York, Galt, Woodstock, London, Windsor, Detroit, Chicago and intermediate points between Peterboro and Toronto. Daily.
5.50 p.m.—Lindsay, Toronto and intermediate points. Daily except Sunday.

It Pays to Advertise.

FOR SALE

Frame House, 6 Rooms, light and water, good hen house, large lot; $500.00 down, $2,200

Brick House, 6 Rooms, 3-piece bath, lights and gas; newly decorated; easy terms, $2,900

21 Acres, 1 Mile from City; Frame House, Six Rooms, barn; easy terms $2,200

100 Acres, 4 Miles from City; Brick House, furnace, barn (stone foundation), water in barn. Would consider House in City $8,500

M. STOREY
196 Charlotte street. Phone 1623J

FOR SALE

Second hand Box Stoves, Cook Stoves, etc. Also Rubber Belting. We buy all kinds of Junk, such as Rags, Rubbers, Paper, Metals, and Iron. Phone us and we will call.
A. LOW & CO.,
264 Simcoe Street.
Phone 697. Nights and Holidays 1627

Telephone 790 When You Want Your
PIANO OR ORGAN TUNED
Player Pianos A Specialty.
All Work Guaranteed.
W. H. CUNNINGHAM
560 Weller Street.

SMALL SIZE
OVERLAND $450
TOURING
BANKS, Phone 582

CHINA PAINTING
Mrs. Langley McCarthy Teaches Biscoffs' New and Beautiful Work in CHINA PAINTING

Renew Your Subscription.

DAVIS-THOMPSON COMPANY, LIMITED
Insurance and General Agency
433 GEORGE ST. PHONE 40

TORONTO SAVINGS & LOAN CO. PETERBOROUGH

4% INTEREST, Compounded Half-Yearly, Paid on Deposits.

One Dollar opens an Account. Special facilities afforded Depositors for the convenient transaction of their business, and accounts are subject to cheque withdrawal.

For sums of $100 and upwards this Company's Debentures are issued in terms of one to five years.

Bearing INTEREST Half-Yearly at - - - **5%**

TORONTO SAVINGS & LOAN CO.
435-437 George Street
PETERBOROUGH

MAIL EDITION

The Evening Examiner

"The store that is too small to advertise is too small to produce a living for a healthy man or woman."

PRICE THREE CENTS — PETERBOROUGH, MONDAY, JULY 16, 1923 — PRICE THREE CENTS

BIG BOND ISSUE WILL BE MADE TO BUY NEW RAILWAY EQUIPMENT

Thirty Million Dollars to Be Spent By the Canadian National Railways in Purchase of Rolling Stock.

15-YEAR BONDS.

OTTAWA, July 16.—(Canadian Press). — Arrangements are being made for the issue, in Canada. of $22,500,000 bonds of the Canadian National Railway Company it was announced yesterday, by Hon. W. S. Fielding, Minister of Finance. the bonds will be guaranteed as to principal and interest by the Canadian government which owns all the stock of the company.

These bonds are to be issued for the purpose of equipping the railways with necessary rolling stock. In accordance with the custom respecting equipment bonds, one-quarter of the cost of equipment is to be paid in cash. The remainder will be represented by serial bonds covering a period of fifteen years. In this case the equipment to be acquired is costing $30,000,000. One quarter of this is provided out of the general appropriation made by parliament for the railways. The remainder. $22,500,000, will be covered by bonds. The bonds will bear five per cent. interest.

Invitations are being extended immediately to all bond dealers and large financial houses to tender for the bonds.

There are large loans maturing this year which necessarily engage the attention of the minister, but it is understood that no further issue will be made in Canada before October first.

HASTINGS COUNCIL REGULAR MEETING

Routine Business Transacted—Rates Levied.

HASTINGS, July 16.—The regular meeting of the Town Council was held on Monday evening, with the following members present: Reeve W. M. Fowlds, Councillors T. A. Coughlan, A. E. Chapman, F. Dodd, L. E. Kelly.

A communication was read by the County Clerk asking the Council to levy and collect the following:

County rate, $1,491.95; Public and Separate Schools, $14.91; debentures and sinking fund, $22.35.

The following accounts were received:

M. J. Baker, Town Hall, $9.90; H. Ketchmen, streets, $30.00; T. Cored, 30 loads of sand and gravel, $4.50; W. H. McMillan, streets, $50.00; H. Scriver, Constable, O. T. A., $20.00; Imperial Oil Co., $930.28; H M. Fowlds & Son, streets, $36.00; manager of Union Bank, in trust, electric lighting, $125.00; W. T. Tate, bridge, $2.00; W. T. Tate, $25.00; Bell Telephone Co., constable's 'phone, $3.82; Bell Telephone, Town Hall, $5.18; H. Scriver, salary, constable. $18.00; Geo. Lynch, salary, Fire Dept., $6.25; Canadian National Railways, April and May, $33.34.

Moved by T. A. Coughlan, seconded by L. E. Kelly, that the accounts as read be paid and orders drawn on the Treasurer. Carried.

Heavy Showers in France Were Welcome.

PARIS, July 16.— (Canadian Press.)— Heavy showers in Northern France yesterday broke the heat wave which had existed for eight days, seriously injuring the vegetable and fruit crops and threatening grain.

BERLIN, July 16. — (Canadian Press.)— Berlin and the Provinces continue to swelter under the heat wave which is overwhelming western Europe. The temperature yesterday averaged 95 degrees Fahrenheit in the shade.

Five Injured in Auto Crash at Gananoque.

GANANOQUE, July 16.—(Canadian Press)—A car in which five people were riding turned turtle in the ditch about two miles north of here, opposite the old Gananoque Junction, Saturday evening and all the members of the party were more or less injured. John Robinson sustained a fractured thigh and W. Jamieson a broken rib and other cuts and bruises about the body. The other members of the party were all cut about the head and body but none seriously hurt. Karl Tinkerman, owned the car and although one of the party, it was driven by J. E. Crow. Dr. Godfrey Bird, of Toronto, who is in town on a visit assisted his father in caring the injured. A woman in the party was thrown several feet clear of the car and escaped with only slight injuries. The men were quarry men employed in the quarry north of the town.

STRIKING MINERS SHORT OF FUNDS

But Attitude of Steelmen Shows No Apparent Weakening As Yet.

SYDNEY, July 16. —(Canadian Press).—British Empire Steel Corporation announced last night that they would start a blast furnace today. Blast furnaces have all been idle since the commencement of the steel strike in the last days of June.

Two factors which may bring about development in the strike area is the attitude of International President John L. Lewis of the miners anad lack of funds among strikers to buy the necessaries of life. There is no apparent weakening in the attitude of the steel men on strike, and the company are apparently prepared for a long struggle. Picketing operations by steel workers on Saturday were considerably strengthened over preceeding days.

Austrian Royal Plate to Be Placed on Sale.

VIENNA, July 16.— (Associated Press.)—What is probably the rarest and most valuable collection of silver plate in Europe, the famous silver treasure of the Cumberland family, is reported to be coming into the market. It was kept in the Cumberland royal villa at Penzig, just outside Vienna, until the death of the old King of Hanover in 1878. Afterwards it was removed to the Cumberland county seat at Gmunden in Salzkammergut.

The collection includes priceless specimens of the work of the first silversmiths in England, France, Augsburg, Hanover and Osnabruck, during the three centuries between 1560 and 1850. The only other collection which approaches it in extent and completeness is that in Windsor castle.

The total weight of the Gmunden treasure is about 130,000 ounces and its value in Austrian crowns must amount to several hundred milliards. But it is understood that the purchaser, or purchasers, will have to pay in some foreign money of normal exchange, and not in depreciated Austrian crowns.

Very Happy Picnic at Dawson's Grove.

BAILIEBORO. July 16.—The members of the Bensfort Methodist Sunday School, gathered at William Dawson's grove on Friday afternoon, and held on old-time-picnic.

Swings and other amusements were arranged for the children while a booth erected on the grounds found ready buyers for its wares.

Games and races were indulged in during the afternoon, n which all took an active part. Supper was served on table cloths spread on the grass.

For the Vacation Trip

Bring the Kiddies To

W. E. Lech's Children's Wear Store,

For All Kinds of Holiday Attire:

Rompers, Dresses, Headwear, Underwear, Wool Sweaters, Coats, Capes, etc.

SPECIAL PRICES FOR HOLIDAY ATTIRE

W. E. LECH

366 GEORGE STREET, PETERBORO

CHILDREN'S WEAR EXCLUSIVELY

MANY HEARD IN WITNESS BOX AT DELORME TRIAL

Witness Passed the Spot Where Body of the Slain Youth Was Found But Saw No Sign of Foul Play

BLOOD STAINS.

MONTREAL, July 16.—(Canadian Press).—Another procession of witnesses for the defence in the trial of Rev. Father Delorme passed through the witness box Saturday In some cases they were subjected to severe cross examination by the Crown.

Edward Lymes, church warden of St. Matthews' Anglican Church in the north end of the city, told of having passed the spit where Raoul Delorme's body was found the next morning, between 11 p.m. and 11.15 p.m. the night before. He had seen no sign of the body.

Joseph Latulippe and his wife both swore they had not heard the noise of the motor car passing in Labelle Lane, the little roadway which runs from Father Delorme's garage from Labelle street. during the night of January 6-7. Mrs. Latulippe was closely cross-examined by the Crown. The wall of her house, which is about 75 feet from the garage is so thin, she said, that she "could hear men breaking the tops off bottles against the wall."

Henri Lerzon, of St. Jerome, said he was at St. Scholastique an October 31, the day of his marriage at which Abbe Delorme had officiated. He had noticed that Eugene Delorme cousin of the accused had cut his hand, which was bleeding that day. This is in corroboration of Eugene Delorme's evidence who had testified Friday that blood from his cut hand had fallen on the cushions of the Abbe's automobile.

George Leclair. brother of the furnace man who attended usually to Abbe Delorme's furnace, stated he had repaired that furnace on January 12, 1922, and had also been there for the same purpose on a previous date, but could not say when. He thought it was on January 6. He could not say where his brother was at the present time. He had left Montreal in April of this year.

CAMPBELLFORD AND DISTRICT

Public Works Started Late in the Season—A Veteran Bowler.

CAMPBELLFORD, July 16.—Reeve Anderson says that so far as he is concerned— and he believes Deputy Reeve Wilkinson and Councillor Burke, who voted with him, are of the same way of thinking—he is not opposed on principle to doing public works by day labor rather than by the contract plan, as the vote on that issue, taken at the special meeting of Council Friday night, might indicate. The Reeve says that the summer is now far advanced and that the work on the Garry street sewer has been delayed. Unless it is started soon it will hardly be possible to finish it before the cold weather sets in. John Hall, who has been tried, and whose always been satisfactory, tendered for the Garry street sewer at a figure to which no exception could be taken. Mr. Hall is an expert at excavating in stone and the Garry street sewer will traverse solid rock for almost its entire length.

Reeve Anderson adds that the men in the employ of the municipality have their hands full at the present building sidewalks and should not be taken from the task to build a sewer which he is satisfied could be done quite as advantageously from a financial point of view, by Mr. Hall, and without interfering with other public works. It was, he says, chiefly the question of time which induced his two colleagues and himself to vote as they did.

It is only fair to say in this connection that when the majority voted Friday night to build the sewer by day labor it was stated that Street Foreman Fox and his men would be called off the work on the sidewalks to begin the construction of the new sewer.

A Veteran Bowler.

Edward Stephens, who is 92 years old and who, in spite of his age, cut nine cords of firewood last winter, is seen occasionally on the bowling green taking part in the play. He is as active and light footed, his eye is as true and his aim as accurate as most men of half his years, but so far he has failed to attain his ambition—to beat J. R. Wilkinson at a game in which the latter excells. Mr. Stephens, however, may fail of his object, but in the meantime he is able to give his rival a run for his record.

Factory Closes Down.

The Weston Shoe Factory closed down Saturday night for the usual two weeks' summer holiday, during which time the plant will be overhauled.

MOTH PREVENTION.

Pour a little turpentine in the corners of your closet and your bureau drawers and trunks if you wish to keep the moths away.

Royalty Are Too Busy to Attend Unveilings.

LONDON, July 16.—Members of the British royal family have announed that they will be obliged to decline future invitations to unveil war memorials.

This announcement was made when a reply of the Duke of York to an invitation to unveil a war memorial was made public. The Duke said that he, in common with other members of the royal family, found it impossible to travel over the country, especially for these ceremonies, when he has so many other pressing and important demands on his time.

Members of the royal family have already unveiled more than three hundred war memorials which includes many national memorials, to which local ones are but supplementary.

EIGHT OF NINE PUPILS PASSED

Keene Entrance Examinations Showed Good Results—Personals.

KEENE, July 16.—Eight out of the nine pupils trying their entrance this year from Keene Public School were successful in passing. They are: Mabel McCarthey (H), Marion Comrie, Rena Dickson, Violet McNevan, Florence Wedlock, Helery Gillespie, Alfred Godfrey, Archie MacFarlane. Miss May McNevan, the teacher for the year, is to be congratulated on the high percentage of her class passing.

Personal.

Born—A daughter, to Mr. and Mrs. Arthur McIntyre, on Sunday, July the 1st.

William Wellman of Hastings was in the village Wednesday on business.

Miss Marguerite Eggerton of Toronto is vihiting her parents.

James Dickson is in Toronto.

Mr. and Mrs. Harry Cruikshanks of Toronto are at their cottage on Quinn's Point for the summer.

Born—At Nicholls Hospital, Peterborough, on Sunday, July the 8th, a son, to Mr. and Mrs. Robert Keitte.

Mr. and Mrs. Thomas Wallace and family of Toronto are at their cottage on Rice Lake for the summer.

A large number from Keene L.O. B.A. and Argyle L.O.L. 494 attended the walk at Cobourg last Thursday.

Miss Agnes Campbell, Mrs. Cameron and children and Jeanie Nelson spent a few days this week in Toronto.

Miss Jean Knowles underwent a successful throat operation at Nicholls Hospital on Thursday.

Mrs. Tandy of Ohio is visiting at the home of her mother, Mrs. T. P. Howson.

Mr. and Mrs. W. R. Wedlock were in Peterborough on Wednesday.

Dr. Clarke and family of Peterborough were guests on Thursday of Rev. and Mrs. Andrew McLachlan.

The union Sunday School picnic will be held on Thursday, July 19th.

Baseball Team.

Keene baseball team have been playing a very successful season of games. Lakefield will play in Keene on Monday evening and no doubt the game will be hotly contested.

U.S. Man Counterfeits Canadian Securities.

WASHINGTON, July 16.—(Associated Press.)—The Supreme Court has been asked to decide whether the counterfeiting in this country of Canadian securities can be punished under the penal code. The question was before the Eighth Circuit Court of Appeals for solution, but that court found it so perplexing that it called upon the highest court for instructions.

Isadore Luvisch was convicted in the Federal District Court for eastern Michigan of counterfeiting Canadian excise stamps, and was sentenced to five years in Leavenworth. While serving the sentence he applied to the Federal District Court of Kansas for a writ of habeas Corpus, which ordered his discharge on the ground that the offense for which he had been convicted did not constitute a violation of any law of the United States. The warden of the penitentiary, while holding Luvisch in confinement, took the case to the Federal Court of appeals for that circuit, which suspended further proceedings until the Supreme Court could consider and pass upon the question.

INCOME AND OUTGO.

London, July 16. — Sometimes England's income for a period is not as great as her expenditures. During a recent week according to the official figures, the expenditures were 21 millions. Revenue for the same seven days was only 13 millions. Pounds of course.

People who live in autos should not throw glass.

ECZEMA You are not experimenting when you use Dr. Chase's Ointment for Eczema and Skin Irritations. It relieves at once and gradually heals the skin. Sample box Dr Chase's Ointment free if you mention this paper and send 2c. stamp for postage. 60c a box; all dealers or Edmanson, Bates & Co Limited, Toronto.

TWO STEAMERS SUNK IN TRIPLE CRASH AT SEA

British Steamer Only One to Survive Three-Cornered Collision During a Heavy Fog in the North Sea.

CREWS SAVED.

LONDON, July 16. — (Canadian Press).—Three steamers were in collision in the fog in the North Sea yesterday. Two of them were sunk, but their crews were rescued and the third proceeded on her voyage in a damaged condition.

Owing to the heavy fog the Swedish steamer Elorado hove to. and the Spanish steamer Begona No. 5, crashed into her. While the two vessels were locked, the Eldorado's crew, numbering 18, climbed aboard the Begona, and soon after the Eldorado went to the bottom.

Later the British steamer Sheridan coming through the fog hit the Begona amidships, and as the latter began to fill, her boats were lowered and her own crew and that of the Eldorado, totalling 43 men, reached the Sheridan. The captain of the Britisher sent a radio message to Yarmouth, from which port tugs were despatched and took off the survivors.

The Sheridan was considerably smashed in her forepeak, but was able to proceed without assistance.

PREMIER BALDWIN FINDS PUBLICITY NOVEL EXPERIENCE

His Unostentatious Manner and Human Qualities Have Won All Classes.

LONDON, July 16. — Associated Press. — Stanley Baldwin, Britain's new pilot of the Ship of State, has won the admiration and goodwill of all calsses by his simple, unostentatious manner and his outstanding human qualities. He is especially popular among the British and the American newspaper men, who have found him approachable and unfailingly courteous. He has none of the aloofness, the superior manner, or severe pride of position which one is apt to associate wtih prime ministers.

The journalists' fondness for the premier is reciprocated by Mr. Baldwin for he realizes that his sudden rise to fame is due in no small measure to the sympathetic attitude adopted by them to ard him.

At a recent banquet given by the British newspapermen in his honor, Mr. Baldwin said: "I am conscious, more than ever how the creation of a reputation really is your prerogative, and your prerogative alone. Whatever reputation I may have today I beg to thank you for it from the bottom of my heart."

The prime minister referred to some of the remarkable qualities attributed to him by the British and American newspapers, which he said it was impossible to live up to.

"I have noticed in my brief career in public life," said he, "that some men like the limelight, and some do not. I have always found that wherever the limelight is brightest there is always a corresponding black shadow close to it, and I have hitherto been able to step into that shadow whenever the limelight was turned on. But I find now that I cannot escape it. I feel very much like a small insect under a microscop. Everything that I do or think or say is laid bare.

"I notice lately that certain persevering papers have succeeded in dragging from obscurity my fathers coachman and my old nurse. I am thankful to say that the revelations they have succeeded in dragging from them are such as not to blast my career as yet. I have read the most amazing things about myself, proficiency in arts to which I have never aspired and ignorance of some things of which I thought I had some knowledge. The unkindest cut of all was in the Nation, where someone said my schoolmaster told me I had no brains."

COLONIZE JEWISH ORPHANS.

NEW YORK, July 16.—(United Press).—Three hundred war orphans from the Ukraine are being transported to Palestine and will be colonized in a village of their own, according to an announcement made by the American Zion Commonwealth. The children, whose parents were the victims of war and pogroms will be settled in a section of the colony of Balfouria, Palestine, named in honour of Lord Balfour. which was founded by the American Zion Commonwealth

STEWED GEESE.

LONDON, July 16. — A flock of geese on a farmhouse near Vevey, recently drank copiously of some cordial. They immediately started a riot. The farmer fearing they were poisoned plucked their feathers — which he hoped to sell—and then threw the fowl in a barnhouse. The next morning he was surprised to see the geese come sheepishly out of the barn, still a bit wobbly, but otherwise no different than a human being on the morning after.

FRANCE WILL STAND RESOLUTELY FOR THE EXECUTION OF TREATY OF VERSAILLES—NO CONCESSIONS

MAY CAUSE BREAK.

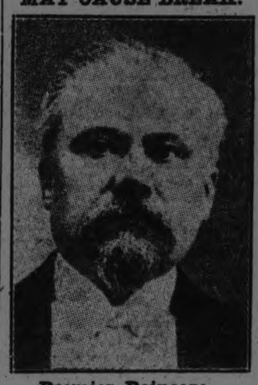

Premier Poincare.

Poincare Declares Unalterable Decision to Make Germany Pay Full Debt in Gold Marks As Was Agreed—No Mention Made of Premier Baldwin's Policy As Announced Last Week.

HAVE WAITED FOR THREE YEARS.

SENLIS, France, July 16.—(Canadian Press). — Premier Poincare yesterday, proclaimed the French Government's unalterable decision desolutely to stand for the complete execution of the Versailles Peace Treaty with the German debt at $132,000,000,000 gold marks, as agreed upon by the Allies at the London Conference, and against any international finance committee to replace the Reparation Commission.

M. Poincare, in his address, said France had finished the making of temporizing with that country. The Premier's strongly worded address, while carefully refraining from mentioning the speech of Stanley Baldwin, the British Premier, in the House of Commons last week is considered as the French Government's preliminary answer to the British position with regard to the Rhur situation.

M. Poincare choose for his pronouncement this town, which marks tthe farthest advance of the Germans. The Premier based his conclusions on France's legal rights and the treaty "signed by twenty-eight nations and which cannot be considered after four yearh as an antediluvian fossil.

Not Spirit of Revenge.

Premier Poincare claimed to have no hatred and no spirit for revenge fro the devastation, the traces of yhich were visible from where he spoke. "We should like no longer to talk of devastation, or to think of it," he declared. "We should like to forget.—even to forgive."

France, said M. Poincare, had been no better treated in reparations that in the concessions wrung from her anad the security denied her.

"In the Reparations Commission, established under the Treaty," he said, "we are in the minority, although ours is the major interest. Neertheless, it has been sought for four years to relieve this commission of its powers, to replace it with international financial committees so as to attempt to coalesce against us interests opposed to ours."

The Peace Treaty. the Premier continued, established conditions under which the Commission should fix the German debt. "There was a pretence of respecting those conditions," he added, "but the debt hardly had been fixed when there was imposed upon us in one of those supreme councils where we always left behind us some of our rights, a scheduled of reparations payments that the Commission accepted deluctantly anad which reduced our claims in undetermine proportions. We then accepted this schedule of payments as an international convention, as an engagement of honor pledged to us."

Debt Questioned.

A few months later, Premier Poincaire asserted, this schedule again was questioned, "as certain of our friends seemed no longer to have any other thought than to lighten the German debt. and as they themselves were our creditors, we told them: 'There are three kinds of bonds provided for, let us keep our part of the first two. As for the third, we will use them against Germany only in proportion as our creditors ask us to poy our debts.' Still we were found too exacting."

The Premier said France was reproached for not having sufficient regard for Germany, and for exposing her to disaster that would affect all other nations.

"And yet," he declared, "has not Germany been so well looked after during three whole years that she has been allowed to default on all her obligations, so that we had to pay with our own money 100 billion francs she owed us and has not paid. Has she not been allowed to rebuild her commercial industries at the expence of her creditors?"

M. Poincare asked if anyone imagined that Germany would stabilize the mark and put her house in order, "if France watched with arms folded."

Followed a Mirage.

"For thre years," he said, "the Allies have followed this mirage, and for three years things have been going from bad to worse. If we were not in the Rhur, Germany would have continued to slip into the abyss she dug, but we would have been empty-handed, while now we hold security, and we are powerful enough not to have to let go."

France, the Premier asserted, unceasingly had been making concessionsm. "Then," he added. "why have we said we have reached the en?" It is because until now they always have been at our expense."

The peace treaty had promised reparations and security. For security "France had been given the right of temporary occupation on the Rhine that was to cease at the precise moment Germany should become strong er."

France also had been promised a guaranty pact, but this had not been fulfilled and nothing had been offered to replace it, for "the new guaranty pact proposed by Mr. Lloyd George was for a shorter time than occupation and without precise engagements. Military aid was nothing; it was only a dangerous deception."

British Friendship.

M. Poincare emphasized the Government's and his own personal feeling in fovour of close relations between France and Great Britain. He recalled that it was he who brought about the Alliance with Great Britain before the war when others were advocating better relations between France and Germany.

The Premier concluded with what was interpreted as a carefully worded reminder of France's supreme position on the Continent, and the danger of attacking the Treaty of Versailles, for, he said, "though a breach opened in the Versailles Treaty other propostions would pass that would re-open the entire peace settlement, destroy the new status of central Europe and menace our friends. Czecho-Slovakia, Rumania Jugo-Slavia."

LONDON, July 16 — (Canadian Press). — The speech of Premier Poincaire at Senlis yesterday, although avoiding direct allusion to Premier Baldwin's pronouncement, or the present negotiations was none the less, an indirect reply to the British Prime Minister, and from that viewpoint, according to reports of the speech received in London showed hardly a trace of any accommodating spirit, such as recent reports from Paris had led the people here to expect.

On the point of superseding the reparations commission by an international body, such as it supposed will he included in the British note to Germany, M. Poincare was distinctly opposed, declaring that such commission would constitute a coalition of all the interests opposed to France. He still stands uncompromisingly on the Treaty of Versailles and all it implies, and imputes to British leniency toward Germany all the recent reparations difficulties.

If Premier Poincare's speech is France's last word, it is taken as bodiing ill to any progress in the present negotiations and will certainly be received in England with great disappointment.

Perhaps the only hopeful aspect is that M. Poincare makes no public complaint of the tone or tenor of Mr. Baldwin's pronouncement and disowns any territorial ambitions, what course the British Prime Minister will take in the face of what is considered a disheartening rejoiner can only be surmised.

NORTH BORNEO NEAR PARADISE

No Income Tax, Land Tax or Railway Tax, and the Natives Have Given Up Head Hunting.

LONDON, July 16.—(Associated Press.)— British North Borneo appears to be as near paradise as it is possible for the tax burdened man of to-day to get.

No income tax is collected in the district . There is only a nominal land tax, railway fares have not been increased since 1911, tobacco is cheaper than in any other place in the world, chickens sell for a shilling apiece and whisky for eight shillings a bottle.

These facts are not taken from the circulars of a colonization agent, but are found in the official report of the British government authorities in the district.

Incidentally the report says the natives have given up their old habit of head hunting.

TRENT RIVER NEWS.

TRENT RIVER. July 16.— Mr. and Mrs. William Wright and children left for their home in Quebec on Friday after holidaying for three weeks at "Bellview."

Mr. Harry Rose of Toronto, has arrived to spend a few days at "Ye Ole Mill."

Mrs. Alex. Greenly and Miss Helen and sons Everett and Allan, left for Toronto, Saturday, after spending the last two weeks at 'Bonnie Bank."

Mr. and Mrs. Huffman and a friend from Cleveland, arrived last Friday at the Cook cottage to spend a week.

Mr. George T. Dickson of Peterboro, spent the week end at their cottage.

Mr. Bailey, photographer of Campbellford, was here recently taking views of a number of beauty spots.

Mr. and Mrs. Warner of Hastings, were guests of Mrs. Alex. Greenly at "Bonnie Bank" on Friday.

Allies Made Move to Break Turk Deadlock.

LAUSANNE, July 16.—(Canadian Press)—The Allies made a move last night to break the deadlock in the Near East Conference; they sent a note to the Turkish delegation proposing a joint meeting of experts this morning to pave the way for a later assembly of the plenipotentiaries. The Allies called upon the Turks definitely to recognize those things which have already been agreed upon, so that both sides may know where they stand.

The note contained a detailed statement relative to the matters in controversy as the Allies understand and asked the Turks to come to an agreement on the principles.

DAMPENING CLOTHES

Hot water dampens your clothes more evenly than cold when you sprinkle them preparatory to ironing them.

End Corns

The simplest way to end a corn is Blue-jay. Stops the pain instantly. Then the corn loosens and comes out. Made in clear liquid and in thin plasters. The action is the same.

At your druggist

Blue-jay

STOCKS AND BOND

great boom in the mining industry. I have had many years experience in practical mining, both in Cobalt and Porcupine, and have a wide connection there. I am therefore in a position to get early and reliable information in both camps. I have made a profit for every one of my clients up to date, and shall be pleased to advise any one interested. There will be a strong market this summer and now is the time to get in.

Accounts carried on reasonable margins

C. H. REID

Room 111 Barrie Bldg.

KILL INSECTS ON ROSE BUSHES

Shrubs and garden plants by spraying on a solution of

Parke's Tobacco and Whale Soap

Does not injure the plant or foliage.

30c and 50c cans.

Bond's Drug Store

Cor. George & Hunter Sts.

Farms and City Propetyr FOR SALE

Large Brick House, No. 640 Bethune Street, to be Sold at a sacrifice.

House and Large Lot in Chemong. Must be sold immediately.

100-Acre Farm in Asphodel, with first-class buildings.

200-Acre Farm in Cavan.

Dwelling-house and Six Acres of Land.

See My General Line of Agricultural Implements and Machinery.

R. C. HEARD

Agricultural Implements and Real Estate.

379 Water St. - 'Phone 1309

CLEANING CLOTH.

A clean piece of old black cotton stocking is excellent for applying a cleaning fluid to dark materials or for sponging dark wool fabrics.

The Evening Examiner

PHONES—Editorial 1601. Business Office, 1600. Private Branch Exchange to all Departments.

The Examiner is a member of the Audit Bureau of Circulation.

The Daily Examiner, published every lawful evening. The Peterborough Examiner, Limited. Office, 419 George Street.

The Weekly Examiner, published Thursday morning. $6.00 per year, delivered in city; out of town subscribers, by mail, $4.80 per year; that of The Weekly Examiner is $1.50.

U. S. REPRESENTATIVES.

Special U. S. Representatives—W. H. Stockwell, 629 People's Gas Building, Chicago Ill.

New York—Chas. F. Miller, 225 Fifth Avenue.

Advertising Rates on application.

R. M. GLOVER, Managing Director.

MONDAY, JULY 16, 1923.

PROTECTING PEDESTRIANS.

Observation of the point system carried on by the Police Department at the corner of George and Charlotte streets, and at other corners during busy hours, seems to justify the opinion that the work of the traffice officers is only fifty per cent. effective.

And that is not the fault of the men on duty, or of the system followed, but simply because the pedestrians as a rule fail to take any notice of the signals, or to avail themselves of the protection that the presence of a traffic officer should give them.

It is noticed that the majority of pedestrians continue to cross a street despite the fact that the signal has been given to motor cars to come ahead.

The situation that results is embarrassing to the motorists, and dangerous to those on foot.

Drivers waved on by the police find a stream of foot traffic to contend with, and more than once recently an accident has been narrowly averted.

If the system of protection maintained by the police is to be as beneficial as it should be, pedestrians will have to school themselves to cross the streets only when the vehicular traffic is being held.

Otherwise, so far as the people on foot are concerned, the point duty of the police might as well be abandoned.

With the motor traffic steadily increasing, the need of greater precaution becomes greater, and it is time to realize that the practices of a decade ago are not only old-fashioned, but are not very safe.

THE DAWN OF A NEW ERA.

A news item in the Examiner the other day called attention to the fact that the advent of the motor car had driven the passenger steamers off the Otonabee River-Rice Lake route, the popularity of the automobile having made it impossible for the steamer service to compete with the much speedier method of transportation.

The practical disappearance of commercial craft from the waters below Peterborough suggests that it is time for the old ideas and the old regulations in regard to navigation to be revised.

The maintenance of the old rights accorded navigation companies in connecton with the control of waters, in the face of the fact that commercial navigation has very nearly ceased to exist, hardly seems justified.

In other words, power rights should be considered as more important than navigation rights, and the first consideration should be to see that nothing is allowed to interfere with the supply of electric energy, without which the wheels of industry could not turn and the ordinary routine of the household would suffer.

There was a time when the rights of navigation and of the lumbering interests were all important, and the question of power supply did not enter into the situation at all.

That time seems to have passed forever and a new era has arrived in which the white coal of Ontario is king.

CITY AND COUNTRY.

It will be a sad day for the nation when the rural stocks are played out, when the farms of Ontario produce peasants, rather than yeomen, says the Toronto Sunday World.

When the 19th century began 4 per cent. of the people of this continent were in the cities and 96 per cent. in the country. Then the log shack and grey shingled homestead began to lose their charm. Today 54 per cent. of the people are in the cities. The 46 per cent. must still supply a goodly proportion of the leaders, for those who came from continental city to Canadian city how many will rise from laborer to gang boss to contractor to magnate?

The question for Canada to answer is: Can the rural population go on producing those energetic and enduring builders who have flung out our railways, established our banks, developed our trade, pioneered our manufacturing? If the dream fades, then rural depopulation will cease to be a worry and the future of the country will not matter, for there won't be any future.

Cities have not yet solved the problem of producing enough leaders for any commonwealth. Australia and Argentina with Sydney and Melbourne and Buenos Aires may prove the exception to this rule, but Europe and North America still look to the farms for fresh supplies of vital energy. The city produces the quick mind, the country the deliberative and retentive mind. The city child is intuitive, the country child logical. The one is flashy, the other steady.

THE BONNE ENTENTE.

An aspect of the tourist traffic which perhaps has escaped general attention is the very important effect upon the relationship between the people of the United States and Canada that is caused by the inter-mingling of Americans and Canadians at the summer resorts.

Read the correspondence from Chemong and Stoney Lake in the Examiner these days and you find the names of visitors from many parts of the United States.

Many of these "summer Canadians," as they might be termed, have been coming to this district for many years.

They have learned to know the Canadians, and we in turn have learned to know them, and there is mutual advantage in the acquaintanceship.

They go home having spent many weeks as neighbors and "pals" of Canadians and tell their friends across the line that we over on this side are people not very hard to get along with, good fellows in a fishing party, not too greedy at a shore dinner and that sort of thing, and we in our turn say good-bye reluctantly because we have found in them geniality and hospitality and the spirit of comradeship.

The summer resort and the community life lived there constitute the best possible agency for maintenance of the entente cordiale between the Dominion and the Republic.

If for no other reason than that, the advertising of Ontario's advantages as the playgrounds of the Continent is justified.

THE BY-ELECTIONS.

The Cabinet of Hon. G. H. Ferguson assumes office today, and from this afternoon on the destinies of the Province are in the hands of Mr. Ferguson and the Ministers he has selected to carry on the duties of government.

It will be necessary, of course, for the members of the Cabinet, except those who are without portfolio, to seek re-election from their constituents.

This is usually only a formality, and the Examiner believes that if the general opinion of the Province is followed the Ministers will not have to conduct an election campaign, but will be given their seats by acclamation.

With a Government so firmly in the saddle as the present administration neither party interests nor the welfare of the Province would be the gainer if the new Ministers were opposed in the by-elections.

The return without a contest of the members of the Cabinet and the election of Mr. Drury by acclamation when a seat is opened for him would meet with general approval if the Examiner senses accurately the feeling of the majority of the electors.

That feeling seems to be not only that the new Cabinet should be given a fair chance to show what kind of a government it can give Ontario, but that both the Government and the Province would benefit from the presence of a virile opposition, and that for this reason the return of Mr. Drury to the House is a necessity.

BRITAIN BEHIND FRANCE.

The attitude of the British Government toward German reparations, spoken by Mr. Baldwin at Westminster yesterday, may be summed up thus:

1.—Great Britain is "as determined as any of her Allies that Germany shall make reparation for the damages done in the great war, to the fullest extent of her capacity."

2.—She is convinced that French occupation of the Ruhr is not calculated to secure the maximum German capacity of payment, and may cause general chaos.

3.—She believes the latest proposals of the Germans to be entirely inadequate.

4.—Accordingly, she will submit new proposals designed to secure for France and for the other Allies a larger measure of reparations, while at the same time preventing the economic unsettlement which now prevails.

5.—She reaffirms her unity with France, and declares that harmony of effort is her uppermost desire.

In a word, the British position is this: that the French policy is not making Germany pay as much as Germany can pay, and that, consequently, some new plan must be devised. German guilt, German indebtedness, and German bad faith, are all clearly emphasized.

What a shock to those good people who, misled by German propaganda, and by the sentimentality of a few people in England who were too suspiciously on the side of Germany in the war to be much against her in peace, have been crying out against the horror of making the poor, peaceable, gentlemanly, impoverished Germans pay! What a shock, too, to those incomprehensible humans who paint such vivid pictures of French oppression in the Ruhr, but who are so curiously oblivious to German barbarism in France!

Mr. Baldwin, it is noteworthy, makes no mention of another international conference. He is thus in seeming agreement with the French, who take the ground that inasmuch as numerous past conferences achieved nothing but strained feelings, further talk would do more harm than good. Besides, the French have made up their minds that considering that somebody must pay for the reconstruction of devastated regions, it is perfectly clear that burden must be put on German rather than on French shoulders.

The amount of the German debt was fixed at London, in May 1921, by an agreement among the Allies. It was fixed at 132 billion gold marks, for which three series of bonds: A, B and C were to be issued by the German treasury. France's share, in the series A and B was fixed at 26 billion gold marks. On this figure the French people declare that they cannot admit of any reduction, this amount being absolutely necessary if France is to avoid financial ruin and if she is to meet in full her own external obligations arising from the war. As for the bonds of the series C, amounting nominally to 82 billions of gold marks, France would be willing to forsake her share under certain conditions. On this point French political leaders have explained on several occasions that Germany's payments could be reduced.

The whole trouble in the past, and the chief trouble today, is Germany's bad faith. She has not only argued her incapacity to pay what the Allies laid down; she has balked at paying what is indubitably within her capacity. She has banked on an Allied deadlock to frustrate the Treaty, and, encouraged by the great Rhineland industrialists who have Berlin within their power, her latest offer was even less than Mr. Bonar Law's minimum figure at the recent Paris Conference. She is out, quite clearly, to nullify the Treaty.

Britain's motives are honest and clear. They are to make Germany pay to the last farthing of her capacity, but in such a way as will mean a minimum of disturbance to the economic fabric of the world. The best hope of the British Empire must be that execution of these motives will not provide escape for an international bully which started out with rapine and murder to terrify the world and which now whines "Kamerad" when compelled to pay for its crimes.—Ottawa Journal.

EDITORIAL NOTES AND COMMENT.

Saturday's rain was badly needed, but you couldn't convince a Peterborough ball fan of that fact.

Today is coronation day for the new Ontario Cabinet. There is not much ceremony about the change, but there is considerable significance.

Gore's Landing is not the only place that is growing cold towards picnic parties. And the folks who go on picnics have themselves to blame for their unpopularity because of the litter they leave behind.

A Toronto medium is to give a demonstration in the United States wheer Canadian spirits are said to be very much in demand.

The fact that the prize lists of the Peterborough Industrial Exhibition are being distributed shows how quickly summer is passing. What about next winter's fuel?

It Pays To Advertise

WISE AND OTHERWISE

Another thing needed in the Balkans is a closed season for premiers.

* * * *

A grouch is just a yellow streak confessing its inability to stand the gaff.

* * * *

If man couldn't yawn, how would an American manifest his interest in the world court?

* * * *

Man's civilization is much like furniture. The veneer can stand just so many hard knocks.

* * * *

How few things we really would need if there were no neighbors to envy or stand in awe.

* * * *

And yet Solomon in all his glory probably lived on sardines when his wives went away for the summer.

* * * *

That chap who says dignity is synonymous with repose is doubt-

less a student of the dignity of labor.

* * * *

Home itself would seem charming, however, if described by the chap who writes summer resort literature.

* * * *

It's a funny language. When a dam bursts it releases the water; when a tire bursts it releases the dam.

* * * *

Correct this sentence: "I have worn this watch for three years," said she, "and it keeps perfect time yet."

* * * *

These haughty foreign countries must not disregard Uncle Sam's dry laws. Only citizens are privileged to do that.

* * * *

If we are not a sophisticated people, why is there so little enthusiasm when a new nickel cigar is announced?

* * * *

In theory, at least, a President in democratic China is entitled to just as much respect as a district Governor.

* * * *

The Negroes are all going north, and now the poor plow mules must

learn to understand white-folks' talk.

* * * *

When politicians speak of a "logical" candidate, they don't mean one that can handle the job, but one that can be handled.

* * * *

You can't expect much justice in a universe where the story always ends with the words, "The driver escaped without injury."

* * * *

These are dull days for science. Hot as it is, not a single girl has developed sufficient temperature to burst a thermometer.

* * * *

The world is so topsy-turvey that aristocracy has no consolation in its poverty except that of ridiculing those who have the money.

* * * *

Another proof that France is out of harmony with the world is the fact that occasionally she gives her leaders a vote of confidence.

EAST EMILY NEWS.

EAST EMILY, July 16.—Mr. and Mrs. W. Magregor of Bobcaygeon were recent visitors at the home of the former's sister, Mrs. Geo. Carew.

Mrs. George Lowes spent the past week with relatives n Port Perry.

Miss Neva Lowes was a visitor to Peterborough on Saturday.

Mrs. H. Blewett and two children of Toronto spent the past week visiting at the home of Mrs. Milton Sherin.

Mrs. Wm. Purdy and daughter, Miss Mildred, of Lakefield spent this week in East Emily.

Mr. and Mrs. Lorne Wilson spent last Sunday at the home of Mr. and Mrs. Frank Magee n Peterborough.

Mr. and Mrs. J. A. Wylie and little son, Jack, spent the week-end with relatives in East Emily.

Miss Irene Fee of Rochester is visiting at the home of her brother, Mr. Wilbert Fee.

Quite a number from this vicinity attended decoration in Little Lake Cemetery in Peterborough last Sunday.

Lodges No. 294 from Bethel and No. 41 from Orange Corners went to Bobcaygeon on the 12th for the Orange celebration.

CAVAN PERSONALS.

CAVAN, July 16.—The funeral of the late W. S. Graham took place on Friday from his home in Mount Pleasant to the Emily Cemetery.

Harold Cathcart is spending a few days in Meaford.

Mr. and Mrs. Harold Bigelow of Kaladar are viisting Cavan friends.

Rev. Mr. Rorke and family moved to their new home in Peterborough on Wednesday, and the Rev. Mr. and Mrs. Richards of Castleton arrived in Cavan the same day.

Mr. and Mrs. Wm. Cathcart of Monaghan road, Peterborough, visited Millbrook friends last week.

Miss Marjorie Brown of Toronto is visiting the Misses Carley.

The many friends of Miss K. Fowler will be sorry to hear that she passed away on Friday morning at Nicholls Hospital after a two weeks' illness.

Many a woman goes visiting hoping they are not at home.

CATTLE, GRAIN AND PRODUCE

Peterboro—Toronto—Montreal—Winnipeg—Chicago

PETERBOROUGH MARKETS.

Fruits.

Bananas, doz. 30-60c, lb. 10c; oranges, 30 and 90 cents per dozen; grape fruit, 10-15c each, 2 and 3 for 25 cents; lemons, 30-40c doz.; Smyrna figs 40-50c; cooking figs 15c lb.; dates, 10c lb.; apples, 20c peck; eating apples, 30-60c peck; strawberries, 13-15c quart; rhubarb, 5c bunch; pineapples, 25-45c; red plums, 20-40c doz.; apricots, 20c doz.; peaches, 40c doz.; cherries, 13-40c lb.; 95 cents to $2.00 a basket; cantaloupe, 15-20c.; gooseberries, 20c quart; red currants, 15c box; blueberries, 35c quart; pears, 5c each.

Cocoanuts, 10-15c; chestnuts, 30-40c lb.; mixed nuts, 25-30c lb.

Vegetables.

New beets 3 bunches 25c; new carrots, 2 bunches 15c; parsnips, 5c; domestic onions, 10-15c; Bermuda onions, 2 lbs. 25c; green onions, 5c; spinach, 15c lb.; parsley, 5c; green peppers, 10-15c each; cucumbers, 2 for 25c; Florida cucumbers 15 and 20-25c lb.; hothouse tomatoes, 30-40c lb.; endive, 10-15c bunch; Lima beans 10c; string beans 35c lb.; artichokes, 20c each; asparagus 15c. bunch; egg plant, 35-40c; watermelons, $2.25 each; radishes, 5c; green peas, 2 qts. 25c; Swiss chard. 20c bunch; mint 5c bunch, leaf lettuce. 5-10c; new cabbage 10c lb; domestic potatoes $1.00 bag, new potatoes 20-25c a measure.

Dairy Products.

Butter, creamery, 31-39c; dairy 30-35c oleomargarine, 25c; eggs, 25c doz.; lard, 17-23c; shortening, 17-18c; cheese, new, 23-34c lb.; old cheese, 40c lb.

Fish.

Salmon, pink, 20c lb; red, 18-25c; salmon trout, 25c; white fish, 18c; halibut, 28-30c; haddies, 18-20c; boneless, 25c; fillets, 28c; kippered herring, 20c; salt herring, 60c doz; sea herring, 10c lb, fresh, 3 lbs. for 25c; snacks, 35c; smelts, 20-30c lb.

Meats.

Beef, lb., 12-30c lbs.; pork, 18-35c; bacon, 32-50c; sausage, 18-20c; veal, 12-30c; spring lamb, 20-50c lb.; mutton, 12-30c.

Chicken, lb. 30-35c; hens, 24c lb.

Hogs, thick, smooth, cut, $8.25; select graded, $9.05; dressed (head on), $16.00; dressed (head off, $17.00.

Grain (Wholesale and Flour.

Wheat (Fall and Marquis) $1.00-$1.05 bu; spring wheat, $1.00-$1.05; peas, (No. 1) $1.25-$1.35; No. 2, $1.15; oats, 55-60c; rye, 65-75c; barley, 60-65c; buckwheat, 75c; alsike $4-$5; red clover, $5-$9; sweet clover $3-$3.25 bu.; cleaned, $5.

Flour, half bbl. $3.75-$4.00; pastry flour, 24 lb. bag 79-80c.

Hay, Bran, Etc.

New hay (loose), $14-$15; baled $15-$16; straw, $8-$12; bran, ton, $28; shorts, ton, $30.

Hides and Wool.

Cow hides, heavy, 6c; light, 7c; horse hides, $2-$2.50; calf skins, 10c; sheepskins, $1-$1.50; shearling, 20-25c; wool, 18-25c lb.

WHEAT PRICES.

Chicago, July 16. Canadian Press—Wheat which a few days ago dropped below $1 for the first time since 1914, dropped to a still lower record on the Chicago Board of Trade on Saturday, when July wheat slumped to 98 5-8c, closing at 98 3-4c. September futures dropped to a new low since 1915, selling at 98 1-8c and closing at 98¼c.

December deliveries dropped to $1.01 1-8, and closed at 1.01 1-4.

CASH GRAIN.

Montreal, July 16. Canadian Press—A feature of the local cash grain market on Saturday was the demand from exporters f.r No. 1 Northern Manitoba spring wheat. The trade in flour was reported to be very quiet. The market for mill feed was without feature. A fair busines was reported in eggs. Total receipts for May 1st to date have been 58,519 case in excess of the same period of 1921. There is little demand in the butter market. The total receipts from May 1 to date have been 54,228 packages smaller than in the corresponding period of last year. Prices for cheese declined on some of the country boards from 1-16c to 1c per pound. Total receipts from May 1 o date are still 2,665 boxes below those for the same period last year.

CHICAGO WHEAT.

CHICAGO, July 16.—(Canadian Press).—All future deliveries of wheat dropped Saturday to a new low price record for the season. Favorable prospects for the spring crop, and a decline in Liverpool quotations, together with week-end adjustment of trades here, had a decided bearish effect. The market closed heavy 1 1-4 to 1 5-8c net lower, September 98 1-8 to 98 1-4c and December $1.01 1-8 to $1.01 1-4.

AVIATORS DROWNED.

VENICE, Calif., July 16.—(Canadian Press)—Herbert Wilson and Cecil Coates, aviators, were drowned in the ocean here yesterday when their engine failed at an altitude of about 300 feet and their seaplane glided into the water.

Make Your Trip More Enjoyable by a Refreshing Night on Lake Erie

(Your rail ticket is good on the boats)

Thousands of west bound travelers say they wouldn't have missed that cool, comfortable night on one of our fine steamers. A good bed in a clean stateroom, a long sound sleep and an appetizing breakfast in the morning.

Steamers "SEEANDBEE"—"CITY OF ERIE"—"CITY OF BUFFALO"

Daily, May 1st to November 15th

Leave Buffalo - 9:00 P.M. / Arrive Cleveland - 7:30 A.M. Eastern Standard Time

Leave Cleveland - 9:00 P.M. / Arrive Buffalo - 7:30 A.M.

Connections for Cedar Point, Put-in-Bay, Toledo, Detroit and other points. Ask your ticket agent or tourist agency for ticket via C & B Line. New Tourist Automobile Rate—$10.00.

Send for free sectional puzzle chart of the Great Ship "Seeandbee" and 32-page booklet.

The Cleveland and Buffalo Transit Co. Cleveland, Ohio

The Great Ship "Seeandbee"—the largest steamer on inland waters of the world.

Fare $5.50

Flivver Airplane Is Proving a Success.

BUC, France, July 16.—(Canadian Press)—L. Coupet yesterday won the Petit Parisiene's 100,000 franc prize for the "flivver airplane" competition, covering 31 laps of a 10 kilometer diamond-shaped course at an average speed of 64 7-10 kilometers an hour.

Coupet was the only one of seven starters to fulfill the minimum requirement of 300 kilometers.

The competition was limited to airplanes not exceeding 550 pounds in weight; they were required to ascend 500 meters within half an hour, and cover 300 kilometers with a maximum consumption of 44 pounds of fuel and oil.

Missing Man Asked That Money Be Sent.

CHICAGO, July 16.—(Canadian Press)—Relatives of Dr. G. W. Kauffman, of Evanston, reported missing at Quebec, where he had gone with his wife for a vacation, yesterday expressed doubt that he was missing. E. C. Whitehead, the doctor's son-in-law, said that an Evanston bank has received a telegram from him in which he asked that $30 be sent to him at Quebec.

Big Crop Estimated For Okanagan Valley.

VERNON, B.C., July 16.—(Canadian Press)—The apple crop of the Okanagan Valley will amount to 4,620 cars, according to the crop estimate of W. T. Hunter, District Horticulturist. This in an increase of 20 per cent. over last year and a record crop for the district.

The apple crop for the Kootenay and Boundary districts will, it is estimated, approximate 380,000 boxes.

Corn finished unchanged to 1 3-8c down; oats 1-8 to 1-4 at 38c off, and provisions at 2c to 15c decline.

What were you paying, Madam, for

Roast Leg of Mutton?

The Department of Labor at Ottawa says these were the average prices for May.

How do prices in your locality compare with other cities? Are you paying more or less than average? These prices are for average good quality "delivered" goods. Watch for the changes in this chart next month.

To-morrow:—Roast Leg of Pork.

No Wonder Model 91 *Won Sweeping Approval!*

The instant and Dominion-wide success of this new Overland is due to a combination of strong features exclusively Overland. The superiority of these features is well exemplified in the sturdiness of the rear axle unit. Let us examine it:

It has a new type of floating axle, with axle shaft 27% heavier than in any other car of Overland's price or weight class.

Shaft is removable without taking down the housing—a feature heretofore confined to much higher priced cars.

Timken, New Departure and SKF bearings are used freely—reducing friction to a minimum.

The axle shaft is of Molybdenum steel, an inch-and-a-half thick at the bearings. This makes them proof against any twisting, wrenching or jolting strains.

This superiority is carried through every part of the car. It reveals itself in an engine of remarkable power and great mileage. It shows in the Triplex Springs that add to the comfort of passengers and to the life of the car. It is evident too in an all-steel body. It stands forth in the fine appearance attained by high hood, long lines and superior finish. It is, in short, a *complete* superiority, and marks the highest value yet attained by a motor car at or near its price.

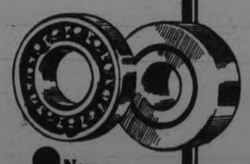

● New Departure Bearings

Used at *three* vital bearing points in the Overland rear axle alone, where they add long life and reduce friction to a minimum—the toughest, finest bearings known for the purpose.

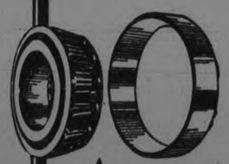

★ Timken Bearings

Provided as indicated in the Overland rear axle and at four points in the front axle—bearings that are standard on the finest cars built and add immeasurably to the staunchness and efficiency of the Overland.

▲ S. K. F. Bearings used here

WILLYS-OVERLAND LIMITED, TORONTO, CANADA

C. R. BANKS, Corner George and Smith Sts. — J. P. PULKINGHORN, 182 Hunter St.

Overland $710 Touring Car F.O.B. Factory—Taxes Extra

FORBIDDEN CITY WAS THREATENED

Emperor of China Escaped Over Walls in Fear of Eunuchs.

PEKIN, July 16. — (Canadian Press).—Discovering a plot against his life, the Emporor of China fled over the walls of the Forbidden City during the night and took refuge today in his fathers former home, a mile away.

Members of the Imperial Household reported to the Republican police that the Emperor was missing early this morning and after a search he was located.

The Emperor declared that because of his punishment of some of Palace Eunuchs held responsible for thefts during the recent fire, servants of the Palace planned to kill him. The ploots was to murder the Emperor, go at once to the Forbidden City and loot the Imeprial buildings, he said.

Acting upon the Emperor's request, the Republican Police drove more than 100 Eunuchs from the Forbidden Ctiy without permitting them to take their belongings. Other Police searched the Palaces hoping to find hidden treasure and further evidences of the alleged plot. The Emperor is remaining under the protection of the Republican Police.

HASTINGS BASEBALL

HASTINGS, July 16.—Brighton's Northumberland League team will visit Hastings on Wednesday afternoon and a win for Hastings over Brighton, which are second in the League, will help to brighten the chances of the play-off.

The biggest crowd of the season will be out, for the fans are all anxious to see the old rivals slash.

The game will commence at 3.30.

"NOW DOOK WHAT'LL YOU TAKE IN CASH TO BE MY SON-IN-LAW?"

What Happened to the Duke of Manchester When He Ran Into a Millionaire Mining Operator of Denver.

LONDON, July 16.—(Canadian Press.)—The extraordinary charge that Henry Tabor, mining millionaire, of Denver, asked: "Now Dook, what'll you take in cash to be my son-in-law," is made by His Grace, the Duke of Manchester, in a signed article in the Sunday Herald.

Manchester alleges that Tabor broached a possible marriage between the titled Britisher and his daughter Echo in a truly business-like vein. When the young man visited Denver, Tabor entertained him and requested him to marry his daughter, Manchester declares. He refused, but according to his story, Echo blamed her father's parsimony for his refusal and asked His Grace: "Will you take me if I make dad double the offer."

The Ducal article is a free and frank confession of many matrimonial episodes in America.

RUSSIA TO HAVE SURPLUS OF WHEAT.

England Has Her Eye on the American Wheat Crop.

LONDON, July 16. — (United Press).—An attempt is about to be made to transfer the control of the American Wheat Merket from Liverpool to the United States according to representative Sydney Anderson, of Minnesota, interviewed here Sunday.

England is watching the American Wheat Crop with greatest interest. The "Sunday Express," organ of Lord Beaverbrook, declares the European market for this year's American crop would be a most restricted pointing out that Russia will have a 200,0 ',000 bushels surplus.

NICE PARTY.

PARIS, July 16. — Battling Siki, the Senegalese boxer, was fined five pounds here the other day for being drunk, assaulting a policeman and firing a pistol in a cafe.

REAR-END COLLISION ELEVATED RAILWAY

Seven Persons Are Reported to Have Been Seriously Injured.

NEW YORK, July 16.—(Canadain Press).—Seven persons are reported to have been seriously injured in a rear end collision on elevated line at 207th street and Jerome Avenue, in which Elevated train of seven wooden cars crashed into rear of subway train of steel coaches.

First care of elevated train was driven half-way through metal car of subway train and second car of it. Subway train carried on passengers but the elevated was crowded with residents of Bronx going down to business.

Turkish Concessions

CONSTANTINOPLE, July 15.—(Canadian Press.)—The question of concessions, especially on Turkish petroleum in Mesopotamia, will be submitted to a neutral tribunal for arbitration, the Angora government definitely decided Sunday.

IN MILLBROOK AND DISTRICT

Union Services in the Churches While Pastors Are on Vacation — Personal Mention.

MILLBROOK, July 16.— Beginning July 29th, union services will be held in the Presbyterian and Methodist churches here for four successive Sundays while the respective pastors, Rvs. G. S. Gervan. and S. T. Tucker, are on vacation. Rev. Mr. Archibald of Keene, will preach morning and evening on July 29th, and Rev. J. Wilks the following three Sundays. The services will be in the Methodist church, the first two Sundays, and in Grace Presbyterian church the last two, thus giving the choirs of each church an opportunity for vacation also.

Miss M. Martin of Toronto, is the guest of Mr. and Mrs. J. L. Byam this week.

Mrs. W. Carveth is down from the city visiting at the home of her son, Mr. S. R. Carveth, Cavan.

Messrs. J. N. McGill, J. A. Vance, and R. J. McKnight have been in Ottawa, taking a course in stock judging.

Mr. and Mrs. Hilliard Strong of Peterboro, were guests of friends in Cavan, over the week end.

Mrs. F. W. Burnham and little daughter Dorothy, of Peterboro, have been guests of Mr. and Mrs. G. E. Burnham for the past week. Mr. F. W. Burnham and Mr. and Mrs. A. Lightheart motored out on Sunday and spent the afternoon. Mrs. Burnham returning with them.

Mrs. Jas. Dawson left on Monday morning for a visit with her sisterin-law, Mrs. J. Perrin, of Peterboro, expecting to remain for some time as Mr. Perrin is seriously ill.

Mrs. W. H. Bingham left last week for a visit with her sister, Mrs. R. Gilroy of St. Catharines.

Miss Greta Osborne of Toronto, is the guest of her cousin, Mrs. B. R. Raper.

Mrs. Tanton and daughter Miss Ruby, of Atherly, are guests of Mr. and Mrs. T. Luxon.

The "Golden Links" Mission Circle of the Methodist church held a pleasant picnic outing at the Mansion grounds on Friday. Mrs. J. L. Byam is the capable superintendent, and Miss Marjorie Skitch, president both officers doing their utmost to make the gathering a success.

The annual picnic in connection with the Methodist Sunday School will be held at Cobourg Beach on Thursday, July 26th cars being provided to take all those wishing to enjoy the outing leaving here, if possible, not later than 12.30 p.m. The Sunday School of Grace Presbyterian church expect to hold their annual picnic to the same point on Thursday, July 19th, going to the Park by motor.

Miss Stella Pethick of the Post Office staff, has been on her holidays for the past week. Miss M. E. Hetherington filled the position cap ably during Miss Pethick's absence.

District-Deputy President Sister E. Hartley, of Peterboro, paid an official visit to "Golden Sheaf", Rebekah Lodge. No. 176, at their regular meeting on Tuesday evening. The newly-elected officer was received and welcomed according to the Lodge ritual during the course of the evening, and a delightful social hour enjoyed at the close of the business session with refreshments served before the gathering dispersed

Mr. and Mrs. William Cathcart and family of Peterboro, have been recent visitors at the home of the Misses Grandy.

Mrs. E. S. Burnham who has spent the last month with Mr. and Mrs. J. T. V. May at their summer home on Lake Simcoe, is now in Cannington with her sister, Mrs. G. J. Early.

Miss Helen Armstrong, of Fergus, who has been the guest of her cousin Miss Mamie Collinso, and other friends here for the past week, left for home on Monday, her aunt Miss Annie Armstrong accompanying her for a month's visit.

Miss Margaret Luxon, who has been teaching on the public school staff at Port Arthur for the past year is holidaying at the home of her parents, Mr. and Mrs. T. Luxon.

Mrs. Edgar Burnham, and daughter, Miss Pearl, Miss Laura McFarlane and Mr. A. Darling of Peterwith Miss Pearl Burnham, Millbrook returned on Saturday from a five days' motor trip to Montreal, crossing at Brockville to the Americ an side and from Clayton, N.Y., to Gananoque on the return journey and calling at the leading points of interest along the way.

Miss Rose Macnamara, who spent the past few weeks in Millbrook, returned to her home in Orillia last Monday.

Mrs. J. M. Walsh recently returned from an extended visit with her son Mr. A. Walsh at Montreal, and is now the guest of her neice, Miss L. Burton here.

MAKE A MOVE TO BREAK DEADLOCK

Allies Hope For An Early Settlement of the Near East Question.

LAUSANNE, July 16.—(Canadian Press.)— The Allies made a move last night to break the deadlock in the Near East Conference. They sent a note to the Turkish delegation, proposing a joint meeting of experts to-morrow to pave the way for a later assembly of plenipotentiaries. The Allies called upon the Turks definitely to recognize those things which have already been agreed upon, so that both sides may know where they stand.

The note contained a detailed statement relative to matters in controversy, as the Allies understand them, and asked the Turks to come to an agreement on these points.

MAN HOOKED FISH AND WAS DROWNED

Lawrence Wimberly, of Detroit, in His Excitement, Overturned Boat.

DETROIT, July 16. Canadian Press. — Lawrence Wimberly, 37 years old, was drowned in the St. Clair River, off St. Clair, yesterday afternoon, when a boat in which he was fishing with a companion turned over.

Wimberley was a good swimmer but became entangled in his fishing line and sank when within a few feet of the dock.

Wimberley was accompanied by George B. Horrell, who informed the police that both men were asleep when a fish took hold of Wimberley's hook. Awakening suddenly as the reel let out the line Wimberley in his excitement overturned the boat. The line wound about the arms and legs of the struggling man and he did not make much headway in the water. Horrell was able to swim ashore.

The body was recoverod a few minutes after the accident.

THREE PERSONS ARE BURNED IN TORONTO

TORONTO, July 16.—(Canadian Press).—Three persons were burned anad two others escaped injury early Sunday morning when a fire started in an upstair bedroom in a house at 251 Jarvis street. Harry C. Smith, aged 42, in whose room the fire originated was burned about the face and hands. Miss Edith Crompton was burned about the right hand. Robert Dagg was burned about the face, while Mrs. Dagg escaped unhurt, as did Sydney Harris, who climbed out of a window, and slid down the verandah post to the street.

Bandits Shoot Down a Payroll Aeroplane.

LIMA, Peru, July 16.— (United Press). — Bandits yesterday shot down a low riding Airpulane laden with a $20,00 payroll. They were foiled when the daring pilot brought the disabled plane to earth after a sensational effort and esccaped on foot before the modern pirates could rob him.

The payroll ship was driven by Lloyd Moore, a former mechanic on one of the N. C. Flying Boats which crossed the Atlantic.

Sir John Hendrie is Said to Be Improving.

BALTIMORE, Md., July 16. — (Canadian Press.)— Sir John Hendrie, former Lieutenant-Governor of Ontario, is in satisfactory condition this morning, according to nurses at John Hopkins' Hospital. They declared Sir John was making a good recovery from effects of his recent operation.

Profiteers Arrested By the Berlin Police.

BERLIN, July 16.—(United Press) —The Berlin Police arrested 2,130 persons on charges of Profiteering, during the past month.

Of the number 499 were tried in Market Courts held on the spot.

JEWELRY SALESMAN ROBBED OF GEMS

Detroit Hold-Up Men Get Away With Loot Valued at $200,000.

DETROIT. July 16.—(Canadian Press).— Joseph Leudan, a jewelry salesman, was held up by two armed men at the door of his room in the Hotel Statler, Saturday eveninng, and robbed of sample diamonds valued at $200,000. The robbers threw a bag over Leudan's head, forced him on the bed, bound and gagged him, and took possession of a vest like container in which he carred the gems. They left Leudan locked in his room and escaped.

Managing to release himself, Leudan shouted and was heard by the sixth floor clerk. A maid. Nora Murphy, was sent to room 266 to release the salesman. He told of his loss and asked that a doctor be sent to him. Detectives announced that a substantial clue to the hold-up men had been obtained and that early arrests might be expected.

CHURCH OF ENGLAND ADOPTS CEREMONIES

One-Third of Bishops and Priests Favor New High Movement.

LONDON, July 16. Canadian Press. — The tri-annual convocation of the Anglo-Catholic Congress in London during the last week, brought into public notice an enormous increase in the use of incense and eucharistic vestments in the celebration of high mass in London's high churches.

It was stated that about one-third of all incumbents in England are now attached to this advanced school while there are no less than twenty Protestant churches in the centre of London where confessions are heard.

The Anglo - Catholic movement which has now assumed great importance is an attempt to install ceremonies in the Church of England without losing the nationalism of the church or coming under the sway of the Pope. It is said to be supported by more than one third of the Anglican priests and bishops, led by the liberal Bishop of London.

About 20,000 persons of all countries attended the sessions of the convocation.

The use of some of the Roman Catholic ceremonies stunned some of the low churchmen, but these churches were nevertheless crowded

Personal Paragraphs of Hastings Village.

HASTINGS, July 16.—Mr. Frank Lynch of Toledo, Ohio. is spending a few days in town.

Mr. and Mr. W. Barringan of Beterboro, spent the week end with Mr. and Mrs. E. M. Tate.

The many friends of Mr. Louis English will be glad to know his condition shows much improvement.

Mr. and Mrs. John Thomas spent Sunday at Springbrooke.

Mr. Fred Baxter had the good luck to land a six-pound pickerel off the bridge, on Friday evening.

Mrs. Bemrose has left for her home in Toronto after an extended visit with her parents, Mr. and Mrs. T. Parker.

Miss M. Tracey of Toronto, is the guests of Misses M. and L. Brennan.

Mr. and Mrs. J. G. Staples of Lindsay are the guests of the latter's parents, Mr. and Mrs. W. T. Tate.

Mr. W. A. Sherwin spent the week-end at Keene.

Misses Dorothy and Mary Wade of Balderson, are visiting friends in town.

Mr. Thos Hill of Toronto, spent the week-end with his parents, Mr. and Mrs. W. Hill.

Mr. B. West of Toronto is the guest of his parents. Mr. and Mrs. W. West.

Mr. and Mrs. Poire of Montreal, are visiting friends in town.

Miss Nell Paterson of Toronto is the guest of Miss M. Speirs.

Miss McIntyre of Balderson is visiting friends in town.

Mr. and Mrs. Fred Findley and children of Toronto, are the guests of Mrs. John Gibson.

Mr. Paul Bailey spent Saturday in Peterboro.

Mr. S. Hawkins of Toronto, is the guests of his parents, Mr. and Mrs. John Hawkins.

Mr. and Mrs. Bert Dodd left on Saturday for their home in Kingston after a pleasant visit with Mr. and Mrs. H. Dodd.

BEDBUG READY FOR SUPREME SACRIFICE.

Department of Agriculture Is in the Market For Insects.

WASHINGTON, July 16.—(Canadian Press.)—Recent offer by Department of Agriculture to buy 1200 bedbugs for its insectic experiment station at Vienna, Virginia, has not been without result.

Single bug shipped from Philadelphia in tiny pasteboard box, has reached the station alive and well and ready to make the supreme sacrifice in the name of science. Officials would not disclose the exact address of the martyr's former domicile.

FIFTEEN WILLS.

CAMPDEN HILL, July 16. — After William Muir, a Scotsman, had died, owning an estate of $900,000, it was discovered that the last will he had propounded was his 15th His will is being contested, the contestants claiming that he had been influenced unduly.

Our Mothers Knew

The makers tell you why our Mothers used *Sunlight Soap.* It is the best because it is made from the pure oil of the Cocoanut and Palm.

Cocoanut Oil gives you that soft easy lather that saves your energy and saves your clothes.

The Palm Oil makes Sunlight firm and hard so that it is the most economical Soap in the world to use.

Sunlight is the purest laundry soap in Canada.

"Our Mothers Knew"

LEVER BROTHERS LIMITED
Toronto

SCHOOL EXAMINATIONS MILLBROOK, BAILIEBORO

Three Out of One Class of Fifteen Failed to Pass—What the Blue Pencil Marks Mean.

MILLBROOK, July 16. — The following pupils were successful in passing the entrance examination, only three out of fifteen tryingfrom Miss Handley's room failing to make the required percentage for securing their certificates:

Millbrook Centre: Armstrong E., Bland E., Braithwaite Mellville, Brock Oliver, Brown Bena, Byam Jack, Fallis Elinor, Fallis Kenneth, Fallis Wilma, Fowler Kathleen, Ger van Jean, Hardy Clarence, Holman Edward, Hootan A. R., Howson Irene, Husk Hazel, Hutchinson John nie, Lancashire Henry, Lang George Lord Mabel, Lough G., Macpherson H., Rowland Lawrence, Russell Elizabeth, Sayles Walter, Swain F. J., Todd Aubrey, Todd Eldrich, Walker Ronald, Willis Gladys, Winslow Audrey, Winslow Lawrence.

Bailieboro Centre: Anderson C., Andrews A., Atchison C. L., Barnard H., Barnard K. J., (honors), Barnard Kathleen, Benson R. J., Brackenridge H., Byers Edna, Carl Viola, Dawson Edna, Dawson Alymer, Dean Herbert, Falls Jack, Gibson R., Kennedy J., Kennedy M., Little Minnie, Little Elsie, McAllister S., Morton W., Northcott M. (honors), Pue Marjorie, Seens Margaret (honors), West Elmer.

Papers of pupils making a total of 400 marks but who failed to secure the required percentage for passing were re-read by the examiners and are marked R.R. in blue pencil. No further appeal in such cases has any hope of success.

Summer Fur-Wearing Will Kill Off Animals.

WASHINGTON, July 16.— (Associated Press.) — Fashion's decree that women shall wear furs the year round has aroused great apprehension among naturalists, says a bulletin of the National Geographic Society, whose officials believe that some of the animals that are abundant to-day may soon be in the class of the auk and the dodo.

"It is only by educating the American public to the need for periods of protection for these animals," the bulletin says, "that we will be able to preserve one of the country's most valuable assets for the enjoyment and profit of future generations."

Recently the society sent an expedition to an island off the coast of Lower California to try to find specimens of the great seal colonies which used to inhabit the island, but not a single animal was seen.

It has been estimated that America spends yearly $100,000,000 for fur garments, and the society declares that the beaver, marten, skunk, muskrat and other animals are not only paying with their lives; but with the threatened extinction of their kind.

TUBERCULOSIS CURE?

VENTOR, England, July 16. — There is great demand for the new Dreyer process of inoculation of anti-tuberculosis vaccine. Experiments are in their infancy, and it will be some time, it is announced, before it is definitely established whether the new method is absolutely successful.

FLOWING GOLD

REX BEACH

COPYRIGHT 1922 BY REX BEACH
PRINTED BY ARRANGEMENT WITH METROPOLITAN NEWSPAPER SERVICE, NEW YORK

BEGIN HERE TODAY

Calvin Gray is the enemy of Colonel Henry Nelson of Dallas. Gray is in love with Barbara Parker, who buys land for Nelson. Gray is friendly with the Briskow family. Bud, the son, has charge of his father's oil wells. Allie, the daughter, is spending a few days with her brother. While watching operations at the oil fields, Gray is injured and Allie nurses him. A heavy rainfall swells the waters surrounding the cabin where Allie is caring for Gray. The water is thickly coated with oil from bursting tanks. Bud goes to bring a doctor to administer to Gray.

NOW GO ON WITH STORY

Gray laid strong hold of himself, but it is not easy to subdue thought, and he could feel those strong, smooth, velvet arms encircling him. Disorder without and chaos within this house! The heavens rumbled like a mighty drumhead, the lightning made useless the feeble ray in his hand. It was the place, the hour of impulse. Gray swore savagely at himself, then he stumbled into his room and dressed himself more fully.

"Well, there doesn't seem to be much change," he said, cheerfully, as he opened Allie's door awhile later. "The fires don't seem to be spreading." She was sitting where he had left her, she had not moved. "Anything new on this side?"

Allie shrugged; slowly she turned, exposing a face tragic and stony. "I guess you don't think much of me," she said.

"Indeed!" he declared, heartily. "This is enough to frighten anybody. I don't mind saying it has upset me. But the worst is over." He laid a reassuring hand upon her shoulder.

CHAPTER XXVII

Introduced to a Lady

BUDDY BRISKOW had difficulty in getting out of the valley on his way for a doctor, for never had the roads been like this. He drove recklessly; where necessary he disregarded fences and pushed across pastures that were hub deep; he even burst through occasional thickets in defiance of axle and tire. He drowned his motor finally in fording a roily stream and abandoned the car.

He came into Ranger that afternoon on the back of a truck horse that he had borrowed—without the owner's consent. For a time it seemed that if he got a doctor at all he would have to follow a similar procedure, but the Briskow name was powerful, and Buddy talked in big figures, so eventually he set out on the return journey—this time in a springless freight wagon drawn by the stoutest team in town. A medical man was on the seat beside him.

It was after midnight when Buddy and his miserable companion gained the comparatively easy going of the last ridge, that flinty range beyond which lay the Briskow farm.

Buddy stopped at a drilling camp where lights showed the occupants to be astir, and there he received confirmation of his fears. The flats beyond were inundated to a depth rendering travel impossible, and although some of the men stationed out there had managed to work their way back, others were, for the time being, hopelessly cut off.

"I guess I can swim, if I try. Feller can do 'most anything if he has to. How about you, Doc?" Buddy turned to his traveling companion.

The latter shook his head positively. "You're crazy, Briskow. We'd probably drown. If we didn't, we'd be burned alive when that loose oil catches fire."

Buddy cursed furiously and lurched toward the door. It took force to restrain him from going.

The rain ceased with the passing of the electrical storm, but the late hours of the night were thick and the fires continued to burn. It seemed as if morning would never come.

With the first light Buddy mounted one of his horses, and, regardless of admonitions, set out. In miles he had no great distance to go; nevertheless, it was midday before he came in sight of his father's unpainted farmhouse, and when he dismounted at the front porch he

IT TOOK FORCE TO RESTRAIN HIM FROM GOING.

fell rather than walked through the door.

Even after he had been helped into the kitchen and his wet clothes had been stripped from him, he could tell little about his trip, but hot food and drink brought him around and then, indeed, his story was one that deeply touched the elder man.

Already the waters had ceased to rise, but Buddy's difficulty in getting through proved the folly of attempting to escape for the time being; his horse had been forced to swim with him in more than one place; in others he had waded waist deep, stumbling through thickets, hauling the animal after him by main strength. There was nothing to do, it seemed, but await a subsidence of the flood. Then, too, the boy was half dead for sleep.

Late that evening, after Allie had gone to bed, Gray had a long talk with his young friend, during which he told him more about his affairs than he had made known even to Roswell, the banker.

Buddy listened with the closest attention. He drew a deep breath at last and said: "I knew you was in deep, but I thought it was just your way. Now I know it was Nelson's crew that fired our gasser."

Gray continued the conversation. "Do you think your father would trust me? Do you think he'd go it blind on my say-so?"

"If he won't, I will. I got money. So's Allie."

Gray declined this offer with a positive shake of the head. "It must appeal to him on its merits. I wouldn't permit you to go contrary to his judgment."

"Judgment? What's Pa's judgment worth? He knows it's no good, an' so do we. Everybody's tryin' to do him up but you; you're the only one he trusts. An' the same here. There's my bank roll—you can shoot the whole piece. I don't care if it never comes back. Tryin' to get you killed! An' spollin' a well on me!"

"Thank you, Buddy! You—make me slow to trust my own judgment. I—I seem to be developing a conscience. But I'm sure this is the thing to do, for you and your father as well as for me. People can't stand still; they must go forward. The Briskow fortune must grow or it will crumble."

"I dunno if we've got as much in us as you seem to think," the boy said, doubtfully.

Gray smiled. "You have common sense, at least, and that's something you can't get in school. Me, wear smooth from contact with one another, and it is time you got in touch with something bigger than mere drilling. If you're willing, I'll take you to Wichita Falls with me."

"Willing?" Buddy's eyes sparkled. Guiltily he confessed: "It's been pretty—lonesome out here with the scorpions. But I wanted to show you I could make good."

News of the damage wrought by the recent storm was naturally of grave concern to Henry Nelson, but owing to the fact that lines were down, about his only source of information, during the days immediately following it, was the press reports. He was reading the Dallas papers with interest one morning when his attention was arrested by the name of Calvin Gray. Now Gray's name in print affected the banker almost as disagreeably as did a sight of the man himself; therefore it was with intense resentment that he read the article in which it appeared. It was a vividly written account of the former's experience during the flood, and, due no doubt to Gray's personal touch, it read a good deal like fiction.

The next time Tom Parker came into the bank Henry called him into his private office and had a talk with him.

Old Tom listened silently; nevertheless, it was plain that he was deeply shocked.

"I s'pose you ain't lyin'," he said, coldly, when the banker had finished.

"It's a matter of record, Tom. He can't deny it."

"What was it he did?"

"'Conduct unbecoming an officer and a gentleman' is the way the record stands. That covers a lot."

"Did he welch—quit under fire?"

"No."

"Steal something?"

"No."

"Woman scrape?"

"There was—a woman concerned. Pretty nasty mess, Tom. He's the sort of man to intrigue any foolish woman. Women can't see far."

In great perturbation of spirit Tom consulted Judge Halloran.

The judge listened to him in astonishment; angrily he cried: "You and I will go directly to the scoundrel, tell him we are aware of his infamy, and order him out of town. Ha! That's the way to go about it; cut deep and quickly. Tar and feathers are too good for—"

"Trouble is," Tom repeated, with a reluctant sigh, "I like him and I ain't sure—"

"The trouble is you're a weakling!" Halloran snapped. "You are a—sentimentalist. You lack my stern, uncompromising moral fiber. Like him? Fah! What has that to do with it? I have no weakness, no bowels of compassion. I am a Spartan. I am—"

"You're a damned old fool—if you think you can run him. He's liable to run you."

If Calvin Gray's affairs were in a precarious condition, he showed no signs of it when he returned to Wichita Falls. On the contrary, he was in an exultant mood, and even on the train young Briskow, who accompanied him, was amazed at the change that had come over his friend. With every mile they traveled Gray's buoyancy increased and upon his arrival he trod the street to his office like a conqueror. McWade and Stoner, who came in for a conference with minds preoccupied and faces grave, left with a smile and a jest.

(Continued in Our Next Issue)

NAVY COSTS MOUNT.

LONDON, July 16.—Although the establishment of the Navy in 1923-24 consists of only 99,500 men, compared with 151,000 in 1913-14, the cost of pay has risen from $44,000,000 pounds to $70,000,000.

TUESDAY'S ANNIVERSARY SALE LEADERS

THREE HOUR TUESDAY MORNING. ANNIVERSARY SPECIAL IN

Pure Irish Linen Towelling

Full bleached with red border or brown and white stripe design, 17 inches wide. Genuine Irish Linen. Regular 25c Qualities. Tuesday Morning **15c**

A limit of 15 yards to a customer and no phone ordres accepted.

.... IMAGINE!! ..BABYLAMB SHETLAND .... FLOSS.

Knitting Yarns

9c PER SKEIN

Regularly these yarns sell for 13c per skein. But a clearance sale of the wholesaler bought by us enables us to sell it at this extremely low price. Every skein is in perfect condition and there is a full range of shades to select from. Full 1 ounce skein. Tuesday's Sale Price..... **9c**

THREE HOUR. TUESDAY AFTERNOON. ANNIVERSARY SPECIAL IN

English Bath Towels

They are of luxurious absorbent quality. White with orchid over stripes and checks Note the large size, 24 x 48 inches, finished with corded border hemmed. A wonderful value for a 3 Hour Sale Tuseday Afternoon, 2 to 5.... **69c**

Regularly these towels sell for $1.00. No phone orders accepted.

BETTER QUALITY, VERANDAH, COTTAGE, AND BED-ROOM

Rugs

ANNIVERSARY SPECIAL.; TUESDAY ONLY, 8.30 a.m. to 5 o'clock.

$1.98 Each

They are all 36 inches wide and 72 inches long. Very strong and closely woven of cotton and fibre, splendid designs and choice color combinations A decided bargain at Tuesday's low price but only on Tuesday from 8.30 to 5 o'clock can you buy them at this low price.

BED ROOM SUITE

ANNIVERSARY SALE SPECIAL. TUESDAY ONLY. 8.30 A.M. TO 5 O'CLOCK, COMPLETE

$136.45

In the suite are a steel Bed-Springs, Mattress and Pair of Pillows, dresser and Chifferobe, Dressing Table and Chair, all are in Walnut finish. A very fine and complete Bed-Room Suite of nine pieces. But only on Tuesday from 8.30 to 5 o'clock can we offer it at this very low price, well made and guaranteed to give lasting service. One of the greatest values in a complete Bed-Room Suite ever offered in Peterboro.

RICHARD HALL & SON LIMITED

THE DUMBBELL

About the dumbest thing in creation is the jellyfish. But in laboratories the scientists take this low form of life and perform an experiment that would interest you.

Anyone studying the jellyfish would decide that it has no brains at all. When it needs food, it automatically opens like a clam and stays open until something eatable drifts along into its "mouth." Then the contact of the bit of food causes a nerve reaction that makes the jellyfish close again—all by involuntary or automatic action, the same as when you touch a hot stove and immediately withdraw without pausing to think it over.

The scientists play a mean trick on the jellyfish. They put a chunk of yeast into its awaiting "jaws." Pronto, the jellyfish closes and starts digesting the yeast.

But the yeast begins expanding. It continues swelling until the jellyfish is on the verge of exploding.

Then suddenly the jellyfish opens up spasmodically and casts out the yeast. The scientists are convinced that this action is semi-voluntary—that the jellyfish opens instead of the yeast forcing it open.

The experiment demonstrates what amounts to the beginning of thought. For, until fooled with a cargo of yeast, the jellyfish apparently never before in history opened to disgorge.

According to the evolutionists, there was a time far back in the mists of history when our ancestors were as dumb as the jellyfish, when all action was involuntary, instinctive.

Some accident, such as the jellyfish getting a meal of yeast, probably started those ancient ancestors of our along the line of voluntary action.

Will power began developing. So did memory. Then came a sense of curiosity, the desire to experiment—which is manifested by small children when they attempt to eat everything that comes their way and looks strange. You've had the experience of making baby spit out a button, pin, pebble or strange bug.

Will power, memory, curiosity, judgment and reasoning power are the foundations of human thought—of progress.

Can plant life think? You may believe so, if you have ever had a garden. Else what teaches the climbing plant, which has been creeping along the ground, to turn and fasten itself to the supporting twig you place for it in the soil? Surely, in this, are the faint rudiments of thought processes.

All this may be skating on thin scientific ice, but it's interesting to ponder. And so-called exact scientific knowledge is never definitely established, for principles accepted as truths frequently are exploded in later generations. In this direction, Einstein has upset a lot of "established" science.

We refer the question to the interesting organization, the Society for the Prevention of Cruelty to Plant Life, which believes it is as cruel and painful to root out a hill of potatoes as to butcher a steer.

Best of all Fly Killers 10c per Packet at all Druggists, Grocers and General Stores

¶ Vacation dreams are in the air.
You feel like kings and queens.
¶ Two weeks of freedom are due, with enough money to pay all charges—more than enough if you spend it well.
¶ The advertisements in your daily newspaper at this season offer the best vacation goods at special prices. Read carefully and choose wisely. Check up the ads to see if you have the essential thing on your list.
¶ The vacationist who studies the holiday season advertising before he buys his outfit comes back with enough cash for a taxi-ride home.
¶ And the buyer who follows the advertisements every day of the year is the best fed, best dressed and best satisfied individual in the community.

READ THE ADVERTISEMENTS
Prove it for Yourself.

HUCKLEBERRY CROP LURES VACATIONISTS

Many Cars Set Out for Northern Townships This Morning.

Some men's idea of a vacation is to wait until the huckleberries are ripe and then start out for the back country where they abound, making daily trip in and out of the city or staying on the ground until they are satisfied.

Many of them were seen early this morning motoring out the Buck horn Road for the rock country in Burleigh and Harvey townships. Some of them had their families with them, tucked away in tin cars surrounded by empty containers, hampers and other impediments. The crop is reported to be fairly heavy, and the week end rain is expected to swell this particular crop.

MOVIES ADOPT OLD STAGE REHEARSAL.

Expected to Eliminate the Heavy Waste in Production.

By JACK JUNGMEYER

HOLLYWOOD, July 16. — The speaking stage rehearsal has been adopted by the picture world. Its expected to result in two advantages: The elimination of heavy waste costs in production, and more precision in fitting the player to the role.

Heretofore in Hollywood most actors have been chosen for picture parts because in the past they have played similar types or roles. Sometimes directors have realized, in the middle of production, that some other player would have been more suitable. But with the ill-suited performer already registered on thousands of feet of film, no change could be made. The director had to go on working with a cast that may have been selected in the greatest haste.

The Joseph M. Schenck organization has initiated the stage rehearsal.

* * *

Hereafter, instead of engaging players in support of Norma and Constance Talmadge because of past performance or ability "to look the part," Schenck will require all members of tentative companies to demonstrate exact fitness by enacting their roles and reading their lines.

In Constance Talmadge's next photoplay, "The Dangerous Maid," and Norma's next production, "Dust of Desire," Willard Mack, famous playwright, who has recently been added to the Schenck staff, will hold old-fashioned rehearsals.

Two weeks before shooting begins, a tentative cast will be gathered in the usual way. The whole play will be enacted from the scenario. The director will thus find out the exact dramatic qualifications of each member, and the players finally selected will have become thoroughly familiar with the plot and the relation of their parts toward the whole. Hitherto, in many instances, actors have gone before the camera with only the vaguest idea of their own parts and the general character of the picture.

After Willard Mack has put one "scratch company" through rehearsal for several days, another company with entirely different cast will be tried out. The same procedure will occur with a third assemblage. And from these "scratch companies" the final permanent cast will be picked.

* * *

Then the entire first company will undergo adequate rehearsals without lights, camera or property men. This, it is assumed, will result in great saving of money. The usual custom has been to rehearse scenes for the camera, from two to a dozen times, immediately before shooting, with cameramen, electricians, property men, extras and a horde of technical workers standing about comparatively idle, though their salaries go on just the same. The amount of money thus wasted in Hollywood runs into hundreds of thousands annually.

Schenck believes he can produce a picture under the new system in one-fourth the time it now takes. Famous character actors whose salaries amount to from $1000 to $2500 per week will not be kept waiting for hours on the set because of unfinished technical details, because these details will have been worked out during exhaustive rehearsals.

The once despised "efficiency experts" seem to be digging quite a toehold in Hollywood—and more than earning their salt.

GUIDES THE RUDDER.

This device is the ship's mechanical helmsman, automatically steering a vessel on its course once the gyro-pilot is set. Photo shows this mechanism on the first merchantman thus equipped in the run from New York to Los Angeles.

SPECIAL MEETING OF CITY COUNCIL

Called for Tomorrow Night With Board of Works as a Preliminary

A meeting of the Board of Works will precede the special meeting of the Counil which Mayor Taylor has called for Tuesday night.

The Council is being called for general business, but one of the principal items will be the passing of a by-law to authorize additional work in connection with sidewalk and street paving already approved. Side walks on the approaches of the bridge will likely be constructed at once to keep busy the concrete finishers who are about through with the pavement on George street south.

THE STAYER

There's many a runner can beat the field
In a hundred yards or so,
Who is home the first
In a short, sharp burst
And shines at a gala show.

But when the going is heavy and hard
And the course a matter of miles
The stayer's the man who smiles.

It's easy to run on a level track
With the winning post in view
And the wild applause
Of a crowd that roars
As the sprinter comes dashing through.

But when the going seems all uphill
And there's never a soul to shout,
Then it's not the pace
That'll win the race
But the heart that can stick it out.
—Roger Banwell.

FLIVVERS ARE HIGH.

LIVERPOOL, July 16. — Due to the difference in the price of Ford cars in England and the United States, prices now placed on good used cars in most of the big cities are higher here than they are for new models in America. A good 1921 touring car sells for about 90 pounds or nearly $450.

Scarlet leather bags or bags of scarlet brocade are very effective when carried with white frocks.

A Letter From Mr. Burnham

(BY J. H. BURNHAM.)

About twelve years ago His Holiness the Pope issued his famous encyclical against modernism, in which he said that those Catholics, priests and laymen, who no longer believed in the Bible and other Christian verities, as they had previously been taught, must leave the church. This encyclical was aimed at Abbe Loisy, a celebrated French priest, who following the lead of German and other scholars, who no longer believed the Bible, as it is, to be the Word of God, had actually set to work to criticize it. These men were called "the higher critics." They pointed to supposed discrepancies in the sacred text and to what they called unbelievable things related there.

This encyclical stopped this critical movement in Catholicism at the very beginning. Loisy did not wish to leave the Church, hence he and his followers ceased their criticism. But there was nothing to stop the Protestant clergy, who went on and on in what they called the search for Truth. Now the basis of Protestantism was as we all know that liberty of conscience which allowed people to believe as they saw fit and differences of beliefs resulted in a great many different denominations. But when all beliefs in the Bible fall to the ground under the storm of criticism (which was just exactly what Ingersoll and other sceptics said years ago to the infinite scorn of those who are now following in his footsteps) then all Protestant denominations began to fall and crumble with them. There was really left no revelation of God to man at all except in Nature. The advice and promises of God no longer existed. The Protestant was shorn of his religion; as it has always been, out of the wreck of the denominations it is proposed to build a new church—one new church—to be called the United Church of Canada (Church Union), and as no particular creeds or beliefs are left the ministers of this new church are not asked to state what they believe. They may be such very high critics as not to believe anything, but that will not matter to the authorities of the new church. The despair produced by Higher Criticism affected the church of England as well, and while other denominations have been "hoping for" a satisfactory reunion with the Catholic Church, or of Christendom, the Church of England has gone much farther, and has opened negotiations with the Pope.

We see then that at the beginning theer were two great points of difference between the Catholic Church and Protestantism. One was the right of the Protestant to consider himself as free, to be accountable in religion, to God alone, and the other was his perfect freedom as a moral being as well. But the prohibitionists attacked, and on this continent destroyed his freedom as a moral being, so that the poor Protestant is left without his religion and without his moral freedom. The consequent break down of Protestantism has necessarily resulted in many religious people now looking for shelter in a church that preserves its ancient faith, and the moral freedom of the individual. (The Catholic Church deals only with its own people, and only through religious ordinances.) Prohibition uses the Civil laws, and leaves the Protestant without any possibility of escape or of that freedom which a Catholic can have if he chooses to leave the Catholic Church. In a word the Catholic has what freedom he chooses to require, while the Protestant has none at all. Of course the Protestant position is an impossible one, and that is why Protestantism has broken down. Those who are asking what the meaning is of this great movement toward Rome, have their answer. The faith wreckers and the moral slave-drivers have done the deed, and nothing else but the down fall of Protestantism could possibly result, and now we have it.

"IF"

If you can give each day the best that's in you
And say with truth each night, "I've earned my pay";
If you can toil with brain and nerve and sinew
Alert to make the most of every day;

If you can make the time clock in the morning
A sterner master than the clock at night;
If you can welcome duties, never scorning
To do them, whether great or little, right;

If you can take your manager's decision
About the plan of work you should pursue,
And make him know you need no supervision—
That what he wants to have you do you'll do—

If you can feel that every obligation
To those who pay you cheerfully is met,
Your job is safe. The labor situation?
Hard times? And unemployment? You should fret
—Curtis Folks.

BLACK LACE.

Wash black lace in black coffee containing ammonia—about a tablespoon to a cup of coffee.

POST'S BED BUG POISON

Post's Bed Bug Poison is composed of carbolic acid, Methyl Hydrate and Corrosive sublimate. When this preparation is used according to directions, it is sure death to bed bugs, cockroaches and insects of all descriptions. Two or three applications are all that is necessary, but as it is very poisonous this preparation should be kept out of the reach of children.

Sold at Lynch's Drug Store, 168 Hunter Street. m-th-2264

VOLCANOES ACTIVE.

MANAGUA, Nicaragua, July 16. —(Canadian Press)—The volcanoes Omepete and Santiago are showing extraordinary activity. Seven earth shocks were felt at San Francisco, in the Department of Morazan, each one stronger than the preceding. The populace fled in panic.

A SEX DISTINCTION

When a woman winds a towel around her head and calls for a bucket of water, it means the beginning of a big day; but when a man winds a towel around his head and calls for water it means the end of a big night.—Farm and Fireside.

C. G. E. IS BUSY SAYS ASHWORTH

Volume of Business Considerably in Excess of Last Year.

In a statement regarding business conditions made to Canadian Machinery, J. J. Ashworth, general manage of the Canadian General Electric Company, states that although it has not been the policy of the company to make public information as to volume of sales or compare one period with another, it may be said that the volume of business this year is very considerably in excess of the same period last year. Mr. Ashdown regards conditions as much more promising than a year ago. The company, it is known, has been getting important orders in connection with power developments in Quebec and in other parts of the country. Quotations on the consequent common stock have recently fallen below par after having moved up as high as 103 5-8 from an opening around 80 at the first of the year.

NEWS WARKWORTH AND THE DISTRICT.

Hydro Light and Power For Village Soon — To Call Minister.

WARKWORTH, July 16.—Warkworth will soon realize its ambition, the possession of Hydro light and power. The branch transmission line will run from Bradley's Corners by way of Norham to this village. The poles are already up as far as the former place and the holes are dug for some distance further. It is hoped that by the expiration of another month the current will be turned on and that Warkworth will revel in a light that can be used 24 hours a day if necessary.

To Call a Minister.

A meeting of the Presbyterian congregation, it is expected, will be called in a short time for the purpose of selecting a pastor to fill the vacancy that has existed since the resignation of Rev. A. J. MacGillivary early in the year. There is a long list of candidates to choose from as Warkworth is regarded as one of the most desirable charges in rural Ontario. The congregation is financially strong so that there is no problem of church union here. Rev. D. A. Thomson, of Hastings is interim moderator during the vacancy.

Hay Abundant.

The hay crop of this vicinity is nearly all cut and in the barns. It has proved to be very abundant and of very fine quality. Grain crops are looking fine, but are in need of rain to mature properly. Corn and roots are doing well. The honey crop, which did not look promising in the early summer, now shows great improvement. There is a large acreage of buckwheat sown.

MISSION CIRCLE OF ST. JAMES' AT PARK

The X.L. Mission Circle held their July meeting at Jackson Park recently, with a goodly number in attendance. Trinity and George Street Circles were guests at this meeting, and supper was served in true picnic style.

A resume of the year's work was given by each of the Circles present.

Mrs. J. N. Welbourne, president St. James' W.M.S., gave her report of the branch meeting held in Cobourg, which was both interesting and helpful. Mrs. Welbourne made special mention of any points in connection with Mission Circle problems.

After discussing the convention report and comparing methods and plans for the coming year, a hearty vote of thanks was tendered the St. James' X.L. Mission Circle for the pleasant and profitable hour enjoyed by all.

The August meeting will be held at the home of the president, Miss Head.

HOPE

Hope is requisite for life. Each morning we awake with hope for what the day may bring forth, and each night we go to sleep with the hope that the next day may bring less of sorrow and more of happiness. If it were not for hope, our troubles might often seem unbearable. And unhappy, indeed, is the man who looks forward to nothing. Life to him is dread and monotonous. But hope in good to come gives zest and purpose to life. And this faith in the future is not an illusory hope which is never fulfilled, but is a hope capable of being fulfilled, and, by its very existence, promises fulfillment.

AUTOMOBILES COLLIDED.

On Saturday forenoon a big oil truck crashed into the car driven by E. F. Mason, at the corner of Chambers Street and Hunter Street. Mr. Mason's car was badly damaged, the rear fender, rear wheel and the running board suffering. The police say that so far as they could learn Mr. Mason had the right-of-way.

Ancient hieroglyphics discovered north of Matabeleland, Africa, point to a very old civilization which has been lost for centuries.

The *One* Brush to Clean the Teeth the *One* Correct Way!

See how the bristles are shaped to fit the inner contour of the teeth. Made purposely small to reach every crevice.

IN THREE SIZES at all good dealers
Child's Size 25c
Youth's Size 35c
Adult's Size 50c
Each brush lettered for identification

Patents allowed in United States, Great Britain, France, Germany, Australia, New Zealand, Canada, Prospective other patents pending. Our rights will be fully protected.

Dr. West's Tooth Brush and all WECO products are for sale at the stores where you expect to find the best. If your Dealer hasn't them now, ask him to order some today from:

CANADIAN REPRESENTATIVES
Wholesale Drug Distributors
The Lyman Bros. & Company, Limited, Toronto
Lymans, Limited, Montreal
Dry Goods Distributor
Grenadiers, Limited, Montreal

WECO PRODUCTS CO. LIMITED
Toronto, WECO Product Ontario

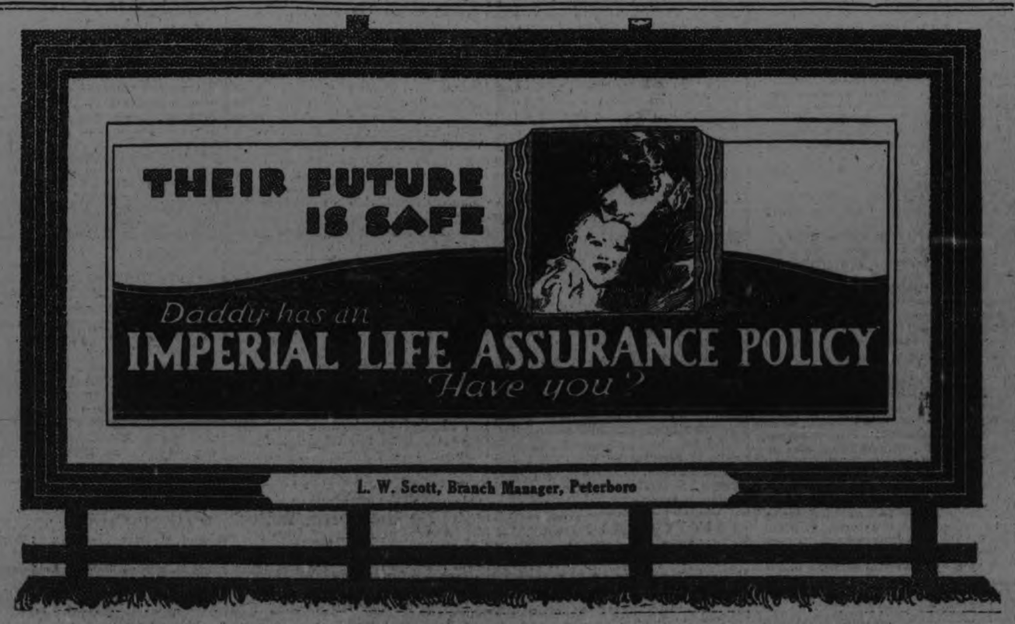

STORE OPENS - 9 A.M.
STORE CLOSES - 5.30 P.M.

The GRESSMAN Company Limited

50c Mid-Day Lunch Served In Tea-Room, 11.30 a.m. to 2 p.m.

July Sale of Rugs!

FOR THIS WEEK ONLY

It Is Well to Prepare for Fall Evenings Indoors

A fresh new rug will do wonders for your living-room if the present rug shows wear. It will help to make fall evenings indoors cheery spots on the calender. Rugs now on sale in room and small sizes, include Wiltons, Brussels, Axminsters, Chenile and fine Tapestries.

THIRD FLOOR

A Clearance of Brussel Rugs

SIZES 1¼ BY YARDS AND 3 BY 4 YARDS

$14.95 to $24.75

The most attractive of patterns appropriate for the various rooms of the house. We have only a few of these. Their artistic colorings will add much to the appearance of your rooms. An early inspection would be wise and there will be a much better choice than later on in the sale.

Fine Chenile Bedroom Rugs

SIZE 27 INCHES BY 54 INCHES **$4.69**

SIZE 36 INCHES BY 72 INCHES **$7.98**

Chenile Rugs in two sizes to harmonize with any color scheme—what is more restful for a bedroom. These nicely blending colors of Rose, Blue, Grey, or Brown, with floral borders, are all washable, an excellent feature of these lovely Rugs. All have fringed ends.

Heavy Wilton Mats

Size 27 by 54 inches.

$7.95

Size 36 by 70 inches.

$13.95

Almost any room in the house will develop a more enjoyable atmosphere with the addition of a fresh new Rug. This sale presents these lowered prices on Extra Heavy Wilton Mats in two sizes, both with excellent possibilities to economise

Extra Fine Wilton Runners

Is your hall narrow? If so, a Wilton Runner will suit it to a T. All sizes will be found in many outstanding values, as follows:

7 ft. 6 ins. by 9 ft.....$19.50
9 by 9 ft.....$23.75
9 ft. by 10 ft. 6 ins. $28.75
9 ft. by 12 ft.....$31.50
9 ft. by 13 ft. 6 in.....$36.50

Rugs Wilton Rugs

That Play Their Part Well

Whether they're destined to cover a gleaming new floor or the floor that has been apologizing for its covering or just for a space in between, they'll be distinctive. Wilton Rugs need no introduction. During this week we are offering a very fine assortment at very tempting prices. All will add that desirable note of warmth and color. Lot No. 1 ranging in sizes from 1½ by 2½ yards to 3 by 4 yards. Priced from $19.50 to $69.50.

Lot No. 2. Extra fine Wilton in same sizes as above, $22.90 to $75.90.

THIRD FLOOR.

Two Axminster Runners

3 ft. by 10 ft .6 ins

$16.50

3 ft. by 7 ft. 6 ins.

$19.50

The prices on these two Axminster Runners have been trimmed as closely as possible. You are now able to procure one at a tremendous reduction. Unless you are among the first to patronize this sale in the morning, we are afraid you'll be too late to benefit by these prices of Rugs such as these will not be with us long.

Fine Inverness Bedroom Rugs

The mellow color harmony of these Rugs make them priceless adjuncts to the home Not to own one at these incredibly low sale prices, is to miss something greatly worth while Their really very durable, being made of wool and fibre. Some with plain centres of Blue, Mullberry and Brown.

1-3 OFF DURING OUR JULY SALE OF RUGS.

Tapestry Rugs

All Marked Exceptionally Low

A particularly advantageous sale of Tapestry Rugs comprises of sizes 2¼ by 3 yards to 3 by 4 yards. To dispose of them quickly we have marked them at these large reductions.

Sizes 2¼ by 3 yards, 2½ by 3 yards, 3 by 3 yards, 3 by 3½ yards and 3 by 4 yards.

Priced from $14.95 to $24.75

Your Rooms

Can Easily Be Made Attractive

It really doesn't take a great deal of work—simply a bit of judicious selecting when it comes to choosing Rugs that make such a colorful background for your furniture. This selling of Axminster Mats cannot fail to interest you. Blue, Fawn and Brown Mixtures, all markedly reduced.

27 x 54 Inches $4.95 ***36 x 72 Inches $7.98***

RACIAL LINES WILL NOT BREAK DOWN

There Can Be No Such Thing As A World Melt-in Pot.

(By MAURICE HENLE)

CLEVELAND, O., July 4—The time may come when nations will beat their guns into plowshares and their swords into pruning hooks. Peace may settle over the world.

But that Utopian condition, that spirit of brotherhood of man, will not come from a disappearance of racial lines.

There can be no such thing as a world melting pot. Strong bloods will remain distinct, just as they are distinct today. Intermingling among certain peoples may cause a breakdown of racial distinctions. But the purest race will not lose their identity.

* * *

This was drawn from an interview with one of science's most devoted servants, Dr. T. Wingate Todd, anatomist, of Western Reserve University, here.

Like most professional men, Dr. Todd does not like to talk for publication unless he is convinced that, as a result of his researches, he has a message to deliver which will be of value.

Once convinced, he began:

"Consider three different peoples: The Egyptians, the whites or Anglo-Saxon and Teutonic, and the negro. These three, totally different racially, are alike to the extent of not absorbing alien blood.

"Other races may intermingle for a generation or two, but in the final analysis the dominant blood will survive.

"The Egyptians were a lethargic people. They made their living leisurely along the banks of the Nile.

"What happened then? Other races came into the country, and these invaders thought they would instil vigor by intermingling. For two generations we do find a stimulus apparent. But it died away, and the Egyptians reverted to their natural selves.

* * *

"The same is true of the negro race in America. Someone in 1842 predicted that in 100 years from that time there would be but one kind of people here; that is, no sharp lines drawn between the American and negro races. That, of course, is foolish. The negro today is as pure blooded as he was 300 years ago, when he first came to this country.

"Nor has he advanced perceptibly in these 300 years. What his progress will be in the future I cannot say.

"Let us look back. What has he contributed to Ameirca? Well, for one thing negro melodies are probably the most characteristic 'American' melodies we have. But that is the only definite thing we can thank him for thus far.

"His entire future seems to hinge about the one word 'education.'

"We Americans ask ourselves whose fault is it? It is true we brought him over, and to that extent we are sort of responsible for him. But it is equally true the negro owes it to himself to progress, and can progress only as far as his own determination dictates.

"We can help. We should help, and an appeal should be made to all Americans to do all they can to help the negro make good in the things that we, who have studied the race, at least know he is qualified to enter."

THE HOME PAPER

The following extract is a quotation from a speech delivered by ex-Governor Francis:

"Each year the local paper gives from $500 to $1,000 in free lines to the community in which it is located. No other agency can or will do this. The editor in proportion to his means does more for his home town than any other ten men, and in all fairness he ought to be supported—not because you like him or admire his writings, but because the local paper is the best investment the community can make. It may not be brilliantly edited or crowded with thought, but financially it is of more benefit to the community than the preacher or teacher. Understand me, I do not mean mentally, and yet on moral questions you will find most of the newspapers on the right side. Today the editors of the local papers do the most for the least money of any people on earth."

We commend this conclusion to the serious attention of certain Kingstonians who are forever criticizing the local press. If they were as loyal to this city as its newspapers are, Kingston would be a much greater and better city than it is to-day.

KEEP YOUR GRIT

Hang on Cling on No matter what they say.
Rush on Sing on Things will come your way.
Sitting down and whining never helps a bit—
Best way to get there is by keeping up your grit.
Don't give up hoping when the ship goes down,
Grab a spar or something—just refuse to drown,
Don't think you're dying just because you're hit,
Smile in face of danger and hang on to your grit.

A REAL MAN

It is easy to run with a crowd and to follow the example of the French revolutionist, who, hearing the noise and the roar of the streets, cried out:

"There go the people. I must follow them for I am their leader." But to stand with patience and self-control in a post of high responsibility when a strong current of public opinion goes sweeping by, careless of consequences and unrestrained in its expression of feeling, is the mark of a real man.

AMERICAN LABOR CENTURY BEHIND SAY BRITISHERS

Samuel Gompers is 100 Years Behind the Times — British Labor Party Includes 'White Collars'

(By MILTON BRONNER)

LONDON, July 16.—Many times in the last 100 years Tom Hodge, British workman, has elected fellow workmen to Parliament.

However, it was not until 1889 that a real Labor party, appealing to all British workmen, was inaugurated. This was done through the parliamentary committee of the Trades Union congress, which decided Labor's only means of being effectively heard was to create its own party to voice its own policies in Commons.

Its rise has been so rapid, its achievements so many that British Tom Hodge can't understand why American John Smith still sticks to the old American political parties.

Laughs at A. F. of L.

The British worker is amused by Samuel Gompers, whom he considers 100 years behind the times.

American John Smith would probably be dazed by the British Labor party's makeup, aims and platform. It is a trades union party, reflecting workers' ideals, and also a Socialist party, including many "white collar" folks among its leaders.

Fusion of the Independent Labor party brought the Socialist element. This gave Labor men like Ramsey MacDonald, brilliant Scotsman, now Labor's leader in Parliament; Philip Snowden, student and thinker; Arthur Ponsonby, aristocrat, philosophically convinced upporter of Labor; C. P. Trevelyan, writer and once member o, the Liberal ministry; Sidney Webb-statistician and greatest British historian of trade union movements.

Notable Fight

Representatives of the old trades union element include: J. R. Clynes, minister of food in the war-time coalition cabinet; Arthur Henderson, member of the inner war council of the coalition cabinet, and J. H. Thomas, railway worker, who is a member of the king's privy council.

These men have led their party to second place in Parliament. The achievement is remarkable, as since the armistice, labor ranks have had some of their sharpest reverses. These included shrinkage of Trades Union Congress membership from 6,416,510 in 1921 to 5,127,308 last year—due largely to unemployed being unable to keep up membership.

They had the further obstacle of depleted treasuries. Both the individual workers and the unions lost millions through unemployment and strikes.

Unsolved Mysteries

THE RIDDLE OF WATERLOO

How did Napoleon come to lose the battle of Waterloo?

This is the question which has been discussed many times during the 100 years and more that have elapsed since the great turning point in the career of the "Little Corporal," but historians have yet to agree upon the answer and many of the military events of June 18, 1815, are still shrouded in secrecy.

There is much evidence to show that, about the time of Waterloo, Napoleon was suffering severely from a physical and mental deterioration due to the disease which held him in its grip at that time. Ever Lord Wolseley acknowledges this in his "Decline and Fall of Napoleon," when he says: "Beyond all doubt, the Republican General Bonaparte who overran Piedmont and Lombardy in 1796 was, both mentally and bodily, to a large extent a different man from the Emperor Napoleon who was defeated at Waterloo. Many careful students of this colossus among men have been compelled—unwillingly perhaps—to admit that had the Corsican general who fought at Rivoli been in command of the French army when it crossed the Sambre, our Iron Duke would not have been allowed to add the crowning me4cy of Waterloo to the list of his glorious achievements.

"Personally, I believe the state of Napoleon's health to have been the primary cause of his defeat. The more I study his grandly conceived plan for 1815 the more convinced I am that the overwhelming defeat in which he ended was the result of bodily disease and the failure of mental power which resulted from it at supreme moments when rapid and energetic decision was imperatively necessary for its success."

This opinion, shared by a number of other students of history, has been arrived at because of the many valuable hours squandered by Napoleon, coupled with the careless faultiness of many of his important orders during this campaign, and the fact that both Wellington and Blucher were allowed to escape from the destruction with which Napoleon's ably devised plans ought to have enmeshed them. His exhausted state on the morning that the battle commenced accounts for the many hours of day light that were trifled away, and the accounts of eye-witnesses state that he remained seated for hours motionless before a table, often dropping asleep with his head resting upon his arms. Also, when escaping from the field of battle, he suffered so much from drowsiness that it was with difficulty that his attendants prevented him from tumbling off his horse.

But the precise nature of the malady from which he was suffering has never been definitely discovered. Some maintain that it was an intestinal affliction, others that a strong opiate was being administered to him by enemies within his own immediate circle, while still others authorities attribute his breakdown to the years of hard campaigning which had preceded the final collapse of his ambitions at Waterloo.

INVITED TO RUSSIAN EXPOSITION

NEW YORK, July 12 (United Press)—American manufacturers have been invited to send exhibits to the all-Russian agricultural and industrial exposition, which will be held in Moscow this fall. Most of the European and several Asiatic countries will be represented.

BANK TELLER HAD SHORT ACCOUNTS

Arrested on Charge of Embezzlement—Released on $21,000 Bail.

OSHAWA, July 16.—Acting upon instructions given by Mr. E. C. Hodgins, manager of the Standard Bank of Canada, Oshawa, Fred Ward, of Whitby, formerly teller of the local branch of the Standard Bank was on Wednesday placed under arrest and charged with the embezzlement o' funds to the extent of approximately $16,000. Ward was released on bail amounting to $21,000 and the case was remanded for eight days. The preliminary hearing will be heard before Magistrate Hind in Police Court here on Thursday of this week.

The shortage of accounts was discovered early in April this year when an audit of the books was held, but the laying of the charge was deferred, it is stated, in order to give the accused time to make restitution if he was guilty of the offense. Ward has been in the employ of the Standard Bank for many years, entering the service in Whitby and later being transferred to different places. A few years ago he came to Oshawa, where he was stationed until April last.

While the charge was preferred by the local manager representing the bank, the bonding companies, it is understood, are pressing the case.

CLEANSERS FOR TEXTILE FABRICS

Thousands of years ago soap was invented, how or by whom no one knows, but its manufacture was certainly practiced in Pompeii, for the remains of a soap works have been discovered in that ancient city. It is only during the last half century, however, that important advances have been made in the technology of cleansing materials and the full complexity of the problem has been realised. The importance of the subject in relation to the preparation of textile fabrics for bleaching, dyeing, printing, and finishing is such that the full resources of modern science have been applied to investigating the nature of the dirt to be removed, and the best method of effecting its removal without weakening the fabric. Soluble dirt must be disolved, insoluble dirt must be loosened and, as far as possible, the operations of scouring and bleaching must be made to occur simultaneously. As a result of scientific investigations by a number of British experts, certain silicates of aluminum in celloidal form are now subjected to a treatment which renders them peculiarly effective in scouring operations. Their use frequently eliminates several operations in the preparations of fabric while giving perfect cleansing and leaving fabric in a stronger state. The new products, which are cheaper than ordinary grease removers, have a powerful solvent action and produce stable emulsification under all conditions. Without such cleansing it is impossible to get the full brilliance of dyed goods, or the full sharpness of printed materials.

BOILERS FOR OUTLANDISH PLACES

In many parts of the world, separated from civilization by natural barriers such as forests, mountains, or rocky country impassable by wheeled traffic, there is work which could be done by steam power if only suitable boilers could be got into position. Standard steam boilers, weighing some tons and demanding a railway truck or similar means for their transport, are obviously out of the question. Sectionalized boilers made up from parts bolted together are, however, quite applicable and a well known British firm has supplied many boilers of this type. The main body of the boiler is built up from a number of cylindrical rings which are supplied ready for bolting together by unskilled labour. Generally the heaviest weighs about 400 pounds (180 kg.) but this figure can be reduced if necessary. These boilers can be arranged to burn any fuel, from oil or coal down to wood refuse or other waste material. By their aid cheap power becomes available in almost any inhabitable part of the globe and this constitutes an important factor in the development of new districts.

CONCRETE-LINED PIPES

An important advance in the art of making pipes for the conveyance of water under high or low pressure is to be found in the process devised by a British firm for applying a lining of concrete to cast iron pipes. Where plain iron pipes are used, it is necessary to use a larger size than would otherwise be needed, so as to allow for the effect of incrustations in roughening the surface of the metal and reducing the effective section of the pipe. Anything from 30 to 50 per cent extra must be allowed in the initial delivery capacity of the pipe, and this naturally increases the cost of the installation to a serious extent. It has been found that a concrete lining practically eliminates the formation of deposits, even from bad water, and in addition the surface of the concrete can be rendered perfectly smooth. The success of the system naturally depends on a dense lining of concrete being applied cheaply yet with perfect truth and security. This end is attained by a new British machine in which the pipe to be lined is rotated at high speed so that the concrete is driven into place by centrifugal force. A lining from ½ inch to 1 inch in thickness is obtained according to requi ements, and pipes of all diameters from 4 inches to 72 inches have been lined successfully. When used in conjunction with spun cast iron pipes, which are another development by the same manufacturers, further advantages are secured, for the spun pipe is about 25 per cent lighter than an ordinary cast iron pipe and needs no machining before it is lined with concrete.

BIG AIR RACE.

MILAN, Italy, July 16.—Seventy-four airplanes took part in the race for the Baracca Cup, over a circular course of 1000 kilometres (625 miles) from Cinsinello, near here. Thirty completed the distance.

RIVALING AMERICA

MANCHESTER, July 16.—Radio broadcast managers are gradually increasing their programmes until they now equal in quality and length those of the American stations. Stations throughout England are broadcasting many nights up to 11 p. m.

Railroad Man Gives Out Surprising Facts

"If any in my family were sick with stomach trouble or run-down condition, I would rather have one bottle of Tanlac than all the other medicines put together," is the positive statement of F. A. Barrowcliff, 8 Locomotive St., Hamilton, Ont., well-known yardman for the Grand Trunk Railroad.

"My wife's health was restored by the Tanlac treatment in such short order it was astonishing, for she suffered so terribly with nervousness, headache, sleeplessness and loss of appetite that I though she would break down completely. She went meal after meal without eating, and was so fearfully weak the care of our five children and the housework was more than she could do.

"After her first few doses of Tanlac my wife was like an entirely different person, and hasn't had a sick spell since she quit taking th e medicine six months ago. Tanlac has cartainly been a blessing in our house, and we are glad to recommend it."

Tanlac is for sale by all good druggists. Accept no substitute. Over 37 million bottles sold.

Tanlac Vegetable Pills are Nature's own remedy for constipation. For sale everywhere.

Dress Notions For Vacations

(By HEDDA HOYT)

NEW YORK, N. Y., July 16 (United Press).—No girl wears her heart on h r sleeve these days. But the practical tennis girl wears her cute little handkerchief on her sleeve. She has a tiny pocket made in the sleeve of her crepe de chene dress, a dress, whose chief attractions are color, short sleeves, batteau neck and full skirt gathered into an elastic waistband.

Color has taken possession of the tennis court, as white has been declared taboo because it is unbecoming to most girls and because it soils so easily. The head bandeau matches the shade of the tennis frock this year and no hats are worn except, now and then, a soft little affair of white felt. Yellow, tan, jade and old blue are favorite colors of the tennis girl.

* * *

Few years ago no one would have planned a trip without first planning the traveling suit and purchasing several white blouses. While the traveling suit is still worn by winter tourists it has no place in the wardrobe of the summer traveler. Nothing could be more uncomfortable than a tailored suit with a white bluse for traveling in the summer months. One needs clothes with loose lines and with sleeves loose at the armpits and the dark one-piece dress has both of these qualifications. Of course there must be an accompanying jacquette, a short cape or a top-coat as the wearer prefers.

For an ocean voyage I should recommend a topcoat, two dark gowns, one of silk crepe and one of a light weight cloth material, two dinner dresses of lace or some equally uncrushable material, a dancing frock and two sport jacquettes with separate skirts for morning wear. This list can be augmented according to one's pocketbook but it should prove adequate for any ocean voyage of ten days.

* * *

Felt hats are considered quite as smart if not smarter than straw hats this summer, but if the warm days continue it is hoped that we will see less of them. Any hat that heats the head is undesirable, as nothing does more toward making the hair fall out. We are all inclined to lose hair more freely in summer than in winter months and we should do all that we can to prevent unnecessary falling of the hair.

* * *

It is time to drop the handkerchief Aren't we getting just a little weary of the handkerchief trim? Dresses with handkerchief collars, hats with handkerchief drapes, blouses made of handkerchiefs, sashes made of handkerchiefs, bathing suits made of them, bathing turbans of them. Isn't it time to "drop the handkerchief?" Let it go back to it's old original duty

PACKING COTTON FOR THE WORLD'S MARKETS

For one purpose or another, cotton goods are used in every part of the world, and, as a consequence, their transport from the mills to the users is by every known means of carriage. To suit the conditions encountered in different countries, it is necessary to make the goods up into packages which vary widely in weight and form, for obviously a bale which can be handled by crane and railway on one route would be unmanageable in a land of native bearers and mountain passes. The great packing houses, which are to be found in the centres of the British textile industry, employ expert workers who are conversant with the needs of every market and the facilities for transport in every part of the world. In these establishments the cotton goods are fed into machines producing anything from the small packages which are carried by negroes into Central Africa, up to the hydraulically-compressed bales needed for the markets of the East. The care devoted to the folding, cutting, ticketing, and packing of each class of goods for the particular market concerned represents a service of the highest value to the consumer. Incidentally, it is a service which can be rendered effectively by an elaborate organization based on world-wide experience. The importance attached to the matter by British firms is entirely justified.

In the Arctic

And the Tropics tooth troubles are rarely known

That discovery led dental authorities to search for the reasons. They found it in factors of diet. And now those principles have been applied to create a new way of teeth cleaning.

Millions of people in some 50 countries employ this method now. Dentists everywhere advise it. This is to offer you a delightful test, so you may know what it means.

To fight acids

A new-type tooth paste has been created, called Pepsodent. It brings some new effects which research proved essential, largely because of the lack of certain stimulating principles in our diet.

Pepsodent multiplies the alkalinity of the saliva. That is there to neutralize mouth acids, the cause of tooth decay.

It multiplies the starch digestant in the saliva. That is there to digest starch deposits which may otherwise ferment and form acids.

Combats the film

Above all, it combats the film on teeth, the cause of most tooth troubles.

Film is that viscous coat you feel. It clings to teeth, enters crevices and stays. No ordinary tooth paste can end it.

Film absorbs stains, making the teeth look dingy. It is the basis of tartar. It holds food substance which ferments and forms acids. It holds the acids in contact with the teeth to cause decay.

Germs breed by millions in it. They, with tartar, are the chief cause of pyorrhea.

Two ways found

Dental science, after long research, found two ways to fight that film. One acts to curdle film, one to remove it, and without any harmful scouring.

Able authorities proved those methods effective. Then they were both embodied in this new type tooth paste for daily application.

New beauty comes

Pepsodent brings new beauty. You see glistening teeth everywhere today, because so many use it. That new beauty means greater safety, greater cleanliness as well.

Send the coupon for a 10-Day Tube. Note how clean the teeth feel after using. Mark the absence of the viscous film.

See how teeth whiten as the film-coats disappear.

It will be a revelation. Cut out the coupon now.

Avoid Harmful Grit

Pepsodent curdles the film and removes it without harmful scouring. Its polishing agent is far softer than enamel. Never use a film combatant which contains harsh grit.

Made in Canada

Pepsodent Canada Reg. U.S. Pat. Off.

The New-Day Dentifrice

A scientific tooth paste based on modern research, free from harmful grit. Now advised by leading dentists the world over.

10-Day Tube Free 127½ Cm.

THE PEPSODENT COMPANY
Dept. L., 191 George St., Toronto, Ont.
Mail 10-Day Tube of Pepsodent to

Only one tube to a family.

Belleville Won Lucky Game From Petes---Cobourg Defeated

ROCHESTER NOSED OUT BY ORIOLES

Baltimore Strengthened Slim Hold on First Place —Syracuse Shows Unexpected Strength.

ROCHESTER, July 16.—(Canadian Press)—The Baltimore Orioles evened up the series at two all with Rochester here yesterday, winning the first game of a scheduled doubleheader, 3 to 2, when Parnham held the Tribe to one hit, a homer over the fence by Pitcher Miljus of Rochester. He scored Jenkins on the hit. The second game of the afternoon was called in the second after Baltimore scored five runs and Rochester 4, in the first inning. Score:

Baltimore	002100000—3	6	2
Rochester	002000000—2	1	0

Parnham and Cobb; Miljus and McAvoy.

Buffalo 13, Newark 4.

BUFFALO, July 16.—(Canadian Press)—Buffalo won the first half of yesterday's intended doubleheader from Newark, 13 to 4, and was on the way to victory in the second when heavy rain halted it at the start of the third inning. Home runs by Webb, Berinard and Zeitman were among the many hits registered in the first game. Score:

Newark	103000000—	4	10	1
Buffalo	10322230x—13	15	0

McGerry, Osborne, Sunka and Devine; Fisher, Heitman and Urban.

Two For Syracuse.

SYRACUSE, July 16.—(Canadian Press)—Syracuse Stars made five home runs in the doubleheader against Reading yesterday and took both sections of the twin bill by scores of 8 to 3, and 6 to 3. The second game, which was to have gone seven innings, was called in the first part of the seventh on account of rain and darkness.

Syracuse won that contest in the sixth when Niebergall and Holm made successive home runs off Karpp. Catcher McKee, of the Stars, retired from the first game with a split finger. Scores:

First game:

Reading	010000020—3	4	1
Syracuse	003013101x—8	14	1

Mamaux and Lynn; Reinhart and Niebergall.

Second game:

Reading	110010—3	10	3
Syracuse	000204—6	8	0

Homer in

PETERBORO WILL PLAY BRANTFORD

Local Football Team Draws a Bye For Ontario Cup and Meets Brantford in the Second Round.

At a meeting of the Ontario Football Association held in Toronto on Saturday the draw for the Ontario Cup resulted as follows:

First Round.

Hamilton vs. Western Ontario or St. Catherines vs. Oshawa.

Byes—Toronto, Brantford, Guelph, Northern Ontario, Peterborough and London.

The game must be played on or before July 25.

Second Round.

Winner of Hamilton vs. Western Ontario or St. Catherines vs. Oshawa and Brantford vs. Peterborough.

London vs. Toronto.

Northern Ontario vs. Guelph.

The game must be played on or before August 4.

Semi-Finals.

St. Catherines or Oshawa vs. Hamilton or Western Ontario vs. Brantford vs. Peterborough.

London or Toronto vs. Northern Ontario or Guelph.

The final game will be played on August 18.

If a draw takes place the re-play must be played on following Wednesday, and if still a draw, 15 minutes each way.

Peterborough gets a bye in the first round and plays Brantford in second. If fortunate enough to win, they will be in Ontario semi-finals.

FOOTBALL NOTES

Woollens and Quakers will meet tonight in the semi-final Phelan Charity Cup re-play. The previous game was one each.

* * * *

A meeting of P. and D. F. A. will be held tonight in the Chamber of Commerce rooms at 8 o'clock.

* * * *

The elimination series of the Ontario Cup Tie between the Vets and Thistles was not played on Saturday evening because of the unsettled weather conditions and treacherous playing ground.

* * * *

The Vets and Thistles meet tomorrow evening in a league game at the Oval. The postponded Ontario Cup game will be arranged tonight.

NEW SWIMMING RECORD.

PHILADELPHIA, July 16. —(Canadian Press)— Carl Malmesburg, of the Philadelphia Turnegemeinde, set a new Middle Atlantic record, of 59 3-5 seconds for the 100-yard outdoor free style swim here Saturday in winning the championship in this event. He defeated Ernie Uhle of the Turnehemeinde who last year made the former record of 62 seconds.

WOLFE STILL LEADS PETES

Batting Averages Show Comolli and Swanston As the Biggest Gainers.

The complete batting averages for the Petes, including Saturday's game, shows Wolfe still leading the regulars by a good margin with Anslado still safely holding second place, this pair being the only two regulars hitting over the .300 mark. Most of the squad have dropped a few points since the last averages were published, the exceptions being Comolli and Swanston who have been climbing steadily. Comolli has been hitting at a .500 clip since the second half started and has gained 68 points in the last four games, while Swanston has boosted his mark by 45 points. Wolfe hais jumped his scoring average apd is now tied with Ansaldo in this department with 14 runs, while Comolli and Heckman have come up alongside Legon who was second in run-getting two weeks ago. All three have scored nine runs each. Wolfe's string now includes two homers, two triples, eight doubles and thirteen singles, a total of forty-three bases. Ansaldo has had one triple, seven doubles and sixteen singles for a total of thirty-three bases.

Swanston leads in sacriifce hits with eight and Ansaldo in stolen bases with twelve.

The batting averages follow:

	G.	A.B.	R.	H.	P.O.
Harrison	2	6	1	3	.500
Wolfe	15	55	14	25	.456
Ansaldo	16	70	14	24	.340
McElroy	6	15	0	5	.333
Solomon	3	3	0	1	.333
Lowe	3	8	1	2	.250
Hutchinson ...	1	4	0	1	.250
Swanston	16	60	5	14	.233
Heckman	15	43	9	10	.233
Helson	12	39	6	9	.231
Collins	13	40	5	9	.225
Shaughnessy ..	3	9	3	2	.222
Comolli	16	53	9	11	.208
Legon	15	55	9	10	.182
Johnston	16	57	6	7	.123

100 FREE TRIPS FOR BABE RUTH

Boston and St. Louis Battled Eeven Innings to a Tie — Cleveland Nosed Out.

CLEVELAND, July 16.—(Canadian Press)—New York made it two out of three yesterday, winning, 4 to 2, knocking Coveleskie out of the box in two innings. Boone and Edwards who acted as relief pitchers held New York scoreless. Ruth drew his 100th pass of the season and Scott distinguished himself by accepting 13 chances. A doubleheader is scheduled for Monday with New York. Score:

New York	310000000—4	11	0
Cleveland	011000000—2	8	1

Hoyt and Bengough; Edwards, Boone, Covelskie and Myatt, O'Neill.

St. Louis 11, Boston 0.

ST. LOUIS, July 16.—(Canadian Press)—After defeating Boston in the first game of yesterday's doubleheader, 11 to 0, the Browns battled the Red Sox to an eleven-inning tie at 6 all in the second game. Tobin batted out two home runs in the second game. Scores:

First game:

Boston	000000000—	0	6	3
St. Louis	00045200x—11	16	0

O'Doul, Quinn and Picinich; Vangilder and Collins.

Second game:

Boston	00400010100—6	12	3
St. Louis	00001030200—6	11	1

Ferguson, Murray and Walters; Shocker, Root, Pruett, Davis and Severeid.

Detroit 10, Washington 2.

DETROIT, July 16.—(Canadian Press)—Herman Pillette pitched airtight ball until the final innings of yesterday's game, and Detroit easily defeated Washington, 10 to 2. Bobby Jones, who has been on the crippled list several weeks, was back in the Tiger lineup at third base, and contributed several brilliant plays. Peckinpaugh handled eleven hard chances without an error. Score:

Washington ..	000000011—	2	9	0
Detroit	30100141x—10	13	0

Mogridge, Zahniser, Sedgwicke and Ruel; Pillette and Woodall.

Philadelphia 3, Chicago 1.

CHICAGO, July 16.—(Canadian Press)—Great pitching by Ed. Rommel, coupled with a timely Texas league single behind second base by Hauser, put Philadelphia out in front and enabled them to defeat Chicago, 3 to 1. Roxy Snipes, outfielder, from the University of South California reported to the White Sox yesterday. Score:

Philadelphia	000002010—3	8	1
Chicago	000000100—1	6	1

Rommel and Bruggy; Thurston, Faber and Schalk.

Tommy Gibbons May Meet Louis Firpo.

ST. PAUL, Minn., July 16.—(Canadian Press)—Tommy Gibbons, St. Paul heavyweight boxer, Saturday received a telegram from Tom O'Rourke, New York matchmaker, asking him if he would consider a bout with Luis Angel Firpo, who Thursday night knocked out Jess Willard. Gibbons said he was willing to meet Firpo but his answer would await the return here from Montana next week of his manager, Eddie Kane.

O'Rourke suggested a date in September.

RAIN AND BELLEVILLE TOO MUCH FOR PETES LOST BRIEF GAME 1-0

Saturday's Important Fixture Had to Be Called at the End of the Fifth and Luckless Solomon Crew Are Beaten.

GOT NO BREAKS.

The rain on Saturday afternoon doubtless meant "millions" to the country but to Manager Solomon and his Big Four outfit it merely meant the loss of a much-needed game to the Petes chief opposition for the Central League honors, the Belleville crew. The Bay of Quinte gang, already known as the luckiest ball club in President Dedman's circuit produced an ally that was as big a help to them as Umpire Dell was the last time they played here in the shape of old Jupiter Pluvius, with the result that the game had to be stopped at the end of the fifth inning with Belleville in front 1 to 0 and the Petes lost an opportunity of overcoming that slender lead and winning a game that mean a good deal to them.

Had the rain come five minutes earlier the Petes fifth inning would not have been completed and the game would have had to be replayed or had it held off for ten or fifteen minutes longer the homesters might have turned defeat into victory for they were giving Jackie Williams a busy time. But the shower arrived at the moment when they meant a Belleville win. Umpire Butler called time at the end of the fifth and after waiting for an hour and a half during which time the Belleville crew sat in their dugout and chuckled while the Petes watched for the break in the clouds that failed to come, the arbitrator called the game. It was still raining then and the diamond was in bad shape.

The showers spoiled one of the best ball games of the season, for both pitchers were working effectively and the teams were doing some snappy fielding.

Belleville were a very lucky crew in having a lead when the downpour started, for in three of the five innings the Petes had Williams in a hole, only to have him escape by getting the break on each occasion. Twice when the Petes had the bases loaded and two out an infielder out of position was in the path of a hard hit ball that nine times out of ten would have gone through for a hit. In the second with the cushions loaded all populated, Hap Harrison shot a drive down the first base line that would have gone through for a triple and scored three runs, had not Mills been standing almost on the bag instead of fifteen feet away as he usually plays. Instead the ball came into his hands for a put out. Again in the fifth with three Petes on the bases and two out, Ansaldo cracked a vicious grounder past the box and Meagher running over to hold the runnner on second got the ball on a perfect hop for a force out. In the third the Petes lost a chance through an unusual bit of bad luck when with Swanston on first, Ansaldo hit what should have been an easy double over third. Swanston, however, tripped and fell while going from second to third and when he was forced to go back to second he was run off that base by Ansaldo.

Williams pitching for Belleville allowed three hits and walked three, while Heckman for the Petes was found for six safeties, several of them scratchy and allowed no complimentaries. Both fanned two.

The fielding feature was furnished by Red Legon who picked Ross's liner to left out of the air with his bare hand a the ball was going over his head.

Belleville got two hits in the first. After Ross had fanned, Meagher got a lucky single on a short fly. Brownscombe flied to Johnston in right. Weir shot a single past Ansaldo but Comolli tossed out Harry Mills, retiring the side.

The Petes went down in order. Legon rolled to Meagher, Johnston expired on a grass cutter to Mills and Swanston hit to Weir and was out at first.

Williams got a lucky break to get out of a bad hole in the Petes' half. He started off well by striking out Anslado and Wolfe but Comolli singled past Weir and Helson was safe when Weir lost his roller. A pass to Heckman filled the bases. Harrison's terrific drive down the first base line, which would have cleared the bases had it been a foot on either side was right in the hands of Harry Mills who was playing close to the bag and an easy out out resulted, instead of a triple.

Belleville got the only run of the abbreviated game in third. Ross host de to Helson. Meagher singled to centre. Brownscombe flied to Wolfe. Weir's crack to third bounced over Helson's head and went for a single. Then Harry Mills singled to right, scoring Meagher. Weir tried to go to second but Heckman intercepted Johnston's throw and tossed him out at the halfway station.

More bad luck for the Petes in their half. After Legon had been thrown out on a bunt and Johnston had rolled to Mills, Swanston drew a pass. Ansaldo singled over third, the ball hitting the bag and going on into left field. Swanston rounded second and set sail for third. Fifteen feet away from second he fell and seeing he could not make third then he returned to second. Ansaldo came into that base at full speed running Swanston off and he was caught trying to reach third.

Both sides went out in order in the fourth. For Belleville, J. K. Williams was thrown out by Helson, Casey popped to Harrison and Hagerman rolled to Comolli.

In the Petes' half, Wolfe was retired on Hagerman's nice catch of his foul fly. J. K. Williams scooped in Comolli's roller and threw him out at first. Helson flied to Ross.

J. H. Williams first up for Belleville in the fifth struck out. Ross was extinguished on Legon's barehanded grab of his liner to left. Meagher got a life on Ansaldo's fumble but was forced at second on Brownscombe's roller to Ansaldo.

The Petes made a big bid to tie the score in their half. Heckman flicd to Casey but Harrison bounced a single off Meagher's knee. Legon bunted and J. K. Williams threw to seocnd too late to get Harrison, everybody being safe. Johnston sacrificed the pair along a peg and Swanston was passed, filling the bases. Ansaldo's good bid for a hit came on a perfect hop to Meagher, playing close to second to hold the runner on and Swanston was forced at second.

Then came the deluge and the visitors had won a soft victory, sewing up the league race.

Belleville	AB	R	H	PO	A	E
Ross, m	3	0	0	1	0	0
Meagher, 2b	3	1	2	2	2	0
Brownscombe, lf ..	3	0	0	1	1	0
Weir, ss	2	0	2	1	1	1
H. Mills, 1b	2	0	1	7	2	0
J. K. Williams, 3b	2	0	0	0	1	0
Casey, rf	2	0	1	1	0	0
Hagerman, c ...	1	0	0	3	1	0
J. H. Williams, p	2	0	0	0	0	1
	20	1	6	15	9	1

Peterboro	AB	R	H	PO	A	E
Legon, lf	2	0	0	1	0	0
Johnston, rf	2	0	0	1	1	0
Swanston, c	1	0	0	2	1	0
Ansaldo, ss	3	0	1	1	1	1
Wolfe, m	2	0	0	2	0	0
Comolli, 2b	2	0	1	1	2	0
Helson, 3b	2	0	0	1	1	0
Heckman, p	1	0	0	0	1	0
Harrison, 1b	2	0	1	6	0	0
	17	0	3	15	7	1

By innings:	R	H	E
Belleville ..... 00100—1	6	1
Peterboro ..... 00000—0	3	1

Sacrifice hits—Hagerman, Johnston, Legon. Struck out—by Williams 2, by Heckman 2. Bases on balls—off Williams 3. Left on bases—Belleville 5, Peterboro 7. Umpires—Butler at the plate, Sullivan, Kingston on the bases.

Big League Standings

INTERNATIONAL.

	Won.	Lost.	P.C.
Baltimore	55	32	.632
Rochester	52	34	.605
Buffalo	43	40	.518
Reading	46	44	.511
Toronto	44	43	.506
Jersey City	39	49	.443
Syracuse	36	55	.396
Newark	34	52	.395

NATIONAL.

	Won.	Lost.	P.C.
New York	53	29	.646
Pittsburg	49	30	.620
Cincinnati	47	30	.610
Chicago	44	38	.537
Brooklyn	40	39	.506
St. Louis	41	42	.494
Boston	23	56	.291
Philadelphia	23	56	.291

AMERICAN.

	Won.	Lost.	P.C.
New York	55	25	.688
Cleveland	45	38	.542
St. Louis	40	40	.500
Detroit	39	41	.494
Philadelphia	39	41	.488
Chicago	37	40	.481
Washington	33	36	.478
Boston	29	46	.386

TENNIS PLAYERS AT PORT HOPE

Small Team From Peterboro Entertained at Lakeshore Town.

A small team from the Peterboro Tennis Club journeyed to Port Hope on Saturday afternoon and were pleasantly entertained by the Port Hope Club. An unfortunate shower of rain halted the play before many matches were decided and the players and visitors adjourned to the club house, where tea was served by the Port Hope ladies. In the matches played and under way, Mrs. Ross and Mrs. Cranfield, Peterboro, beat Miss Ward, and Miss Smart, Port Hope, in straight sets; Bowness and Jackson, of Peterboro, were set all with Ryan and Briden. Scott and Cranfield, Peterboro, were level with the Hollingrake Brothers at set each. Port Hope will visit Peterobro in the course of a few weeks.

SPEAKER GOING STRONG

CLEVELAND, July 16.—(Canadian Press)—After hitting safely in nineteen consecutive games for an average of .551, Tris Speaker, manager of the Cleveland Indians, went hitless before Waite Hoyt, pitcher of the New York Yankees, yesterday. During the 19 games, Speaker got forty-three hits in seventy-eight times at bat.

HOMER IN TENTH WON FOR CHICAGO

Bases Were Loaded When Friberg Hit For the Circuit and Defeated New York.

NEW YORK, July 16.—(Canadian Press)—Chicago defeated the Giants 9 to 5, in 10 innings yesterday when Friberg lined a home run to the left field fence in the tenth with the bases full. Alexander was hit freely but was steady in the pinches. Score:

Chicago	000120110 4—9	13	1
New York	100020020 0—5	13	2

Alexander and O'Farrell; Jonnard, Watson and Gowdy, Synder.

Pittsburgh 3, Brooklyn 2.

BROOKLYN, July 16.—(Canadian Press)—Pittsburgh made it two out of three with Brooklyn after a pitchers' battle between Hamilton and Ruether. The score was tied twice, the Pirates finally winning 3 to 2 with a run in the ninth. Barnhart's home run in the left field bleachers tied the score in the seventh and he started the winning run in the ninth with a single. Score:

Pittsburgh	000000201—3	9	1
Brooklyn	000010010—2	6	1

Hamilton and Gooch; Ruether and Taylor.

SATURDAY SCORES

International League.

First Game:

Jersey City	240 000—6	10	0
Toronto	010 000—1	4	0

Batteries— Zellars and Freitag; Taylor and Vincent.

Second Game—Postponed; rain.

First Game:

Newark	000 000 031—4	11	5
Buffalo	311 125 20x—15	18	0

Batteries —Fileshifter and Grennae; Mohart and Urban.

2nd Game:

Newark	100 100 0—2	8	1
Buffalo	201 001 x—4	5	1

Batteries —Schessler and Greenae; Werre and Vanderbach.

First Game:

Baltimore	500 010 210—9	12	1
Rochester	103 100 001	6	12	2

Batteries—Ogden and Cobb; Beall and McAvoy.

Second Game:

Baltimore	010 001 0—2	5	0
Rochester	012 010 x—4	8	0

Batteries—Thomas and Cobb; Moore and Lake.

Reading	130 001 241—12	19	3
Syracuse	022 624 00x—16	19	4

Batteries—Hughes and Lynn; Pierotti and Niebergall.

National League.

New York	011 000 04x—6	8	2
Chicago	020 100 002—5	6	1

Batteries—McQuillan and Snyder; Cheeves and O'Farrell.

St. Louis	032 200 500—12	18	0
Philadelphia ...	052 300 14x—15	17	4

Batteries—Barfoot and McCurdy; Ring and Henline.

First Game:

Pittsburgh	000 00 001—1	4	1
Brooklyn	000 101 00x—2	6	0

Batteries — Cooper and Schmidt; Vance and Deberry.

Second Game—

Pittsburgh	010 102 100—5	10	1
Brooklyn	000 000 210—3	13	4

Batteries — Bagby and Gooch; Henry and Taylor.

First Game:

Cincinnati	000 000 110 002—4	11	0
Boston	000 101 000 000—2	6	2

Batteries — Donohue and Hargrave; Barnes and E. Smith.

Second Game:

Cincinnati	10 000 000—1	6	1
Boston	001 001 01x—3	6	0

Batteries—Keck and Wingo; Genewich and E. Smith.

American League.

Washington	010 212 110—9	16	1
Detroit	100 000 152—9	14	2

Batteries—Johnson and Ruel; Cole and Bassler.

First Game:

New York	000 100 100—2	4	1
Cleveland	000 000 04x—4	9	2

Batteries — Pennock and Bengough; Uhle and O'Neill.

Second Game:

New York	120 300 220—10	17	1
Cleveland	210 010 021— 7	13	2

Batteries— Jones and Bengough; Boone and Myatt.

First Game:

Philadelphia	001 000 010—2	8	2
Chicago	003 200 00x—5	8	1

Batteries—Heimach and Perkins; Covengros and Schalk.

Second Game:

Philadelphia	010 200 102—6	10	1
Chicago	002 000 200—4	6	1

Batteries —Hasty and Perkins; Leverette and Graham.

First Game:

Boston	000 010 010—2	2	3
St. Louis	100 000 30x—4	8	1

Batteries—Fullerton and Walters; Shocker and Severeid.

Second Game:

Boston	000 200 000—2	8	1
St. Louis	010 300 100—5	9	2

Batteries—Ehmke and Devormer; Danforth and Collins.

ATTACKED BY LION.

NAIROBI, Kenya Colony, July 16 —A British railway engineer named Fane engaged in the construction of the new Uasin-Gishu line, was returning to the construction camp, when he walked into the lair of a lioness with two cubs. Before he could fire the lioness leaped upon him and severely mauled him. Then the beast fled.

Firpo Not Ready to Meet Jack Dempsey.

NEW YORK, July 16.—(Canadian Press)—Tex Rickard, boxing promoter, who is negotiating with Jack Kearns, manager for Jack Dempsey, for a fight between Dempsey and Luis Angel Firpo, for the world's heavyweight championship early in September, declared Saturday he was mystified by the statement of Jimmy DeForest, Firpo's trainer, that the Argentine would enter a "slaughter house" if he entered a ring with Dempsey in less than four months.

"I cannot understand it", he said. "Only yesterday DeForest told me Firpo was ready and able to meet anyone in the world."

Rickard declared he was not handling Firpo's interests, but that he was negotiating with Kearns for a Firpo-Dempsey fight in the near future.

BOBBY JONES NEW U.S. GOLF CHAMP

Defeated Bobby Cruikshank For the Title at the Last Hole.

INWOOD, N. Y., July 16.—(Canadian Press).—Bobby Jones, youthful Atlanta wizard, Saturday won the United States open golf championship by defeating Bobby Cruikshank, Scotch professional, at the Shackamaxon Country Club, Westfield, N. J., in the 18-hole play-off. Jones scored 76 to Cruikshank's 78.

Jones captured the blue ribbon of the links in a spectacular nip-and-tuck battle that was not decided until the last hole. Here Jones played one of the most marvelous shots of the tournament, a long iron that travelled 200 yards from the rough to within five feet of the cup, to clinch his victory. Cruikshank, weakening under the terrific pace, had half topped his toe shot, put his second on the fairway and third in a tray to the left of the green. From there he threw away all remaining hope by taking three to hole out, congratulating Jones before the latter stopped up to go down in par four.

HEAVY HITTING IN GAME AT COBOURG

Ponies Walloped Out Two Home Runs and Won By a Score of 6 to 4.

COBOURG, July 16.—(Special)—Umpire Kay called Saturday's game when Kingston were at bat for their eighth, with the visitors leading 6 to 4. The teams played from the fifth on in a steady drizzle but both seemed anxious to finish.

The Cobourg team went after Moore in the first inning when a walk to Thompson, Skitch's sacrifice, Turpin's three bagger, Derry's hard grounder to short and T. Kenney's double produced two runs. After that the Kingston slow ball artist didn't allow a hit until the sixth. In the seventh, T. Kenney singled, Butler singled and Thompson scored both with his hit to left. In this inning later Cobourg had three on but J Kenney failed to hit safely. Gallagher replacing Moore for the last two batters in this frame.

Summeryille scored Kingston's first run in the second with a home run drive to centre. They scored again in the third on Rice's hit over second, T. Kenney's error on Moore's grounder. Twigg scored Rice with a sacrifice.

Daley scored in the fourth with a home run to centre. A three base hit to right by Twigg and Evans' sacrifice scored another in the sixth. Bunt hits by Cherry and Daley, a sacrifice by Evans and Rice's three base hits to left produced Kingston's last run in the seventh, Rice being caught at the plate trying to stretch it into a home run. Centre fielder J. Kenney started to pitch for Cobourg, Jahren replacing him in the seventh after Rice had tripled. The game was a good exhibition of ball until the rain came. Umpires Alex Kay and Claud Wilson were the best pair seen here this year and it is regrettable that only about two hundred fans were present to witness their good umpiring, a rare thing in the league this season. Score by innings:

Kingston	0110112—6	8	0
Cobourg	2000002—4	7	1

Regina Footballers Were Outclassed.

WINNIPEG, July 16.—(Canadian Press)—Fort Rouge Rangers, Manitoba soccer champions, scored one of the most decisive victories ever recorded in the Connaught playdowns here on Saturday when they defeated the Imperial Oil eleven, of Regina, Saskatchewan champions, by the score of 7 goals to 0 in the first of a two-game series in the western semi-finals.

The Rangers had the Regina team at their mercy throughout, gaining a three goal lead in the first half, and adding four more in the second half. Wilf Reed was the star of the game, scoring four of the winners' goals. The Regina team which arrived here in the morning was much below its usual form and after twenty minutes had practically none of the play.

CURTAINS.

Always pull a thread and cut by that when you are making curtains. Then they will always hang true.

THE WEATHERMAN PROVES HANDICAP TO CAMPBELLFORD

Northumberland Leaguers Can Neither Win Nor Lose a Game With Hastings — Rain Stopped Game on Saturday.

HASTINGS, July 16.—The weather man seems set on preventing the Campbellford team of the Northumberland League from either winning or losing a game with the Hasting's nine on the latter's own ground. The team from the town in the Trent-Valley opened the season here on May 16th and were well on the way to winning when rain stopped the play, before he end of the fifth innings, with the visitors holding an easy lead. On Saturday, they came here again to play off the postponded game and once more rain interfered, this time with only three innings played. The play should really have been called before Hastings went to bat for their half of the third, when weather conditions gave them the opportunity to pile up a bunch of hits and score five runs before they were retired. A wet ball and slipping field accounted in a large measure for the streak of luck.

Th. Campbellofrd boys were in splendid form and for the first two innings only six Hastings men went to bat and only one one of them was able to land on Brady's delivery. Scriver, the catcher, the first man up, struck out, and Eagleson easily handled a grounder from Harrington, throwing him out at first. Connel took care of what looked like a hit by Burgholder and made a dandy throw to first.

In the second inning, Cruickshanks made three vicious smashes at the ball and each time landed on nothing but the empty air. Caldwell sent a long, sky-scraping fly to right, but Hume was right under it. Richardson sent a grass scorching grounder between first and second which Holmes captured.

The rain was falling in a steady shower and the spectators were leaving the field when Hastings went to bat in the third. Manager Davidson, of the Campbellford team, who was umpiring behind the bat, decided to let the paly go on. The ball was wet and Brady, under those conditions, lost his cunning. The outfield was slippery for ball players who wore running shoes, so that what might have been taken care of by the outfielders, developed into safeties. Stevenson made a hit to centre and Howard followed with another, after King had sent a fly to Holmes. Scriver laid down a safety past second and Harrington popped up a fly that dropped into Brady's glove. After Cruickshanks had got his base on balls, Caldwell cleared the bags with a double to centre. Five runs were in before the side was retired and then Umpire Davidson called the game.

The Campbellford team made two runs in their three times up, and if the rain had held off the spectators would have seen one of the best games of ball that has been played on the Hastings grounds this summer. Cowell, who leads in Campbellford's batting order, found the first ball pitched to him and scored the initial run. Weston made two hits in as many times at bat, Brady and Eagleson, too, got into the safety column, but what looked like singles by other batters were strangled by snappy fielding by the Hastings men.

This means that Campbellford and Hastings have two postponed games to play. They have finished but one game and that was won by the former.

In the third Holmes, with two men on bases, made a long sacrifice fly to right, Brady scoring and Eagleson going to third, wheer he was held by the coacher, although it looked as if he could have reached home safely.

Brady as a pitcher is building up a reputation not only at home, but throughout the league. Great things are expected of him. He is the man who is looked to to stop the so far unbeaten Trentons in their headlong career at the top of the league.

The line-up:

Campbellford—Connell 3b, Hume r.f., Brady p., Eagleson s.s., Weston 1b., Nesbitt c., Holmes 2b., West l.f., Shillinglaw c.f.

U.S. Tennis Stars Won From British Players.

NEWPORT, R.I., July 16.—(Canadian Press)—The United States triumphed over Great Britain in the third annual renewal of the Internation Inter-University Lawn Tennis matches between the Harvard-Yale and Oxford-Cambridge combined teams, played Friday and Saturday. The British team scored eight points against 13 by the United States players. The Harvard-Yale team won the two previous encounters also. In 1921 the score was 5 to 4, and in 1922, it was 15 to 6.

Expect Record Entry Horseshoe Pitching.

CLEVELAND, July 16.—(Associated Press.)— Several hundred entrants are expected in the National Horseshoe Pitchers' Tournament to be held here August 30 to Setpember 2, as the result of announcement by local tossers in charge of arrangements that many state and county faires throughout the country are to hold horseshoe tournaments to determine entry in the national contest.

Harold Falor, 15-year-old boy of Akron, O., will defnd his title as world's champion pitcher, he has announced.

Lipton to Challenge For America's Cup.

LONDON, July 16.— (Canadian Press.)— Sir Thomas Lipton in an interview yesterday, said that he hoped next year to challenge for America's cup in 1925. In the meantime he was bringing back from the United Staes his 23 metre Shamrock. The Shamrock will race in home waters in 1924.

England Sorts Mail in Speeding Plane.

LONDON, July 16.—(Associated Press.)—A "flying mail train" is the latest type of airplane to be developed in England.

In the plane's mail-chamber, says the Daily Chronicle's aeronautical expert, sorters will be able to carry on their work just as they might in a railway mail-train. It will have a radius of 2,000 miles and will be able to stay in the air 24 hours without alighting. The crew in charge will be provided with regular sleeping quarters on board. They will, in fact, work in shifts while in the air, some of them sleeping while others are on duty in the control chamber.

If necessary, when flying at night or immersed in fog or cloud, the crew will be able to bring into play mechanisms which will endow the craft with the power of automatic self-balance. The machine will virtually fly itself, and all the helmsman will have to do will be to keep it on a compass course by means of the rudder.

Ask for

The Imperial Cigar

10¢

GENERAL CIGAR COMPANY LIMITED
CONTROLLED AND OPERATED BY
IMPERIAL TOBACCO CO. OF CANADA LIMITED

Cross The Border Into the Land of the Lawless

HERE'S a picture which reaches out to a hitherto unscreened corner of the world for its oddly fascinating background of Tartar village and gypsy camp. In this colorful atmosphere is enacted the whirlwind romance of a picturesque gypsy chief and a tempestuous Tartar beauty. And the teeming thrills are all NEW.

Charles de Roche Famous French Actor Makes His First Appearance in an American made picture.

FROM THE PICTORIAL REVIEW STORY

Dorothy Dalton in "THE LAW OF THE LAWLESS"

WITH THEODORE KOSLOFF CHARLES de ROCHE TULLY MARSHALL

Cool at the Capitol Entertainment

NOW SHOWING

ADDED ATTRACTION

THOMAS DUNN

BARITONE

Direct From the Hippodrome, Toronto

Capitol Concert Orchestra—Direction Florence Gladman.

Sports

Seeing Sports by Radio Has Serious Hitch

Sport fans may be the first of the country to enjoy the benefits of television by radio—seeing, as well as hearing, an event by wireless.

This opinion is based on recent success in trasmitting by radio several photographs from Washington to Philadelphia, and on the practice of large broadcasters to flash out all the detailed actions of an important sporting event.

Radio broadcasting of a sporting feature, like a big prizefight, or an important absoball game, has already been accepted as satisfactory. Prizefights especially have been "hard" with almost as much enjoyment by wireless as though the listeners were at the ringsides. Round by round. movement by movement, they have been flashed to the radio fight fans through a keen reporter's eyes, while the cheers of the crowds, the ringing of the gong and all the other attending sounds and noises of a big fight were heard distinctly through the receivers.

Movie by Wireless

All that would be necessary to make the evening's enjoyment complete would be a wireless movie of the fight, almost at the same time that it was being fought.

Engineers no longer doubt the probability of such an occurrence. When it comes radio will surpass all other scientific inventions as an entertainer.

But there is a snag to the realization of this panacea. That is, opposition of various interests to radio broadcasting of an important event which is staged for the income it might bring.

The Kick-Back

Imagine the installation of a radio television broadcasting set at an important prizefight — one that could broadcast all the sounds and sights of the ring and arena. How may would go to see the fight close at hand?

Or imagine a world series baseball game, with such broadcasting set to flash the roaring of the fans, the calls of the umpire and crack of the bat, beside the actual photographs of the event as it occurred. How many baseball fans would travel across the country. as they do now, to see such a feature directly?

By the time radio television is perfected so as to be practicable for general use, everyone of moderate means may have a wireless receiving set. With the addition of a television received, the radio fan would be in a position to enjoy all big events, broadcast by radio, at home.

But there is hardly a chance for this to become a reality. The owners of baseball grounds and prizefight promoters, looking out for their own financial interests, would put a stop to the broadcasting of their programs altogether.

Lawn Bowling

DECIDED SUCCESS.

The lawn bowling tournament held at Cobourg on Wednesday and Thursday of last week, was, so far as the Peterborough Club is concerned, a very decided success. Five rinks went down and brought home three of the prizes. Mayneord's rink went into the semi-finals of the Primary event by defeating Whattam of Oshawa and Sulman of Belleville when they in turn were beaten by Stanley of Bowmanville, who carried off the trophy. In the second event they were successful in going right through, defeating Delaney of Cobourg, Martin of Cobourg, and in the finals, Rev. Ramsay of Belleville. The prizes were very beautiful mahogany mantle clocks, one going to each member of the rink, which was composed of Percy King, Tom Donaldson, Art. Gilliam and Jack Mayneord.

In the doubles two Peterborough teams went through to the finals and brought home both first and second prizes. The successful teams were Nelson Routley and W. R. Fox, and D. H. Moore and M. B. Chenhall. The game to decide the winner of these teams will be played here on Friday night of this week, and the prizes are silver cake dishes to the winners and alarm clocks to the runners up.

The Hammond Cup.

The draw for the third round of the doubles for the Hammond Cup is as follows:

Monday:
Brightman vs. Bacon.
Curvin vs. Oke.
Fox vs. Ross.
Cottrell vs. Mayneord.
Donaldson vs. Skinner.
Waddell vs. Convery.

The balance of the draw may be arranged mutually between the opposing skips but must be played on or before Friday night.

Dick vs. Hendry.
Dayman vs. McArthur.
Gilliam vs. Pratt.
Moore vs. T. C. Elliott.
Bowes vs. Dr. Craig.
Wyllie vs. Seymour.
Cairns vs. Freeman.
Martin vs. Routley.
Gillespie vs. Sedgwick.
Taylor vs. King.
R. Elliot vs. Chenhall.
Dr. Allen vs. Dr. Hammond.

Annual Tournament.

With the growth of the Peterboro Lawn Bowling Club efforts are being made to make the annual tournament, which is to be held July 25 and 26, the best in its history. The committee is sparing no effort or expense in assuring visitors to the city a real warm welcome, and present indications point to a large entry. The local club has already been represented at the Oshawa and Cobourg tournaments, with good success, four prizes having been obtained, and at the present time entry has been made for three rinks in the Orillia tournament.

The club has now attained what it considers the best position in many years and certainly is entitled to the support of Peterborough's citizens, and with this end in view is asking that local lovers of the game will be in attendance at the green on the days of the tournament. Provision is being made to accommodate all who attend; refreshment booths will be able to take care of everybody, and there will surely be ample bowling to satisfy the demand for entertainment.

Rink, doubles and single games will be carried on; the local club will have about ten rinks entered, and prizes will be without doubt the best in years.

The handling of the tournament has been left to H. R. Martin, who has a thorough knowledge of it, and it is safe to assume that any local or outside visitors will be well entertained.

FOOTBALL NOTES

The Canadian Woollens will meet the Quaker Oat in the replay semi-final of the Charity Cup to-night at the Oval. They are also running a moonlight on Tuesday 17th. Everybody is welcome.

JUNIOR GAME.

The De Laval Juniors will play the C.P.C. Juniors at King Edward Park this evening. Kick-off at 6.15. Referee, S. Calladine.

Bits on Motoring

One misconception motorists have throughout the country concerns their parking privileges. Many a driver has run into an argument with a traffic officer because he misinterpreted his privilege to park on a crowded street, as a right. He is set back a bit when he is told parking is only a privilege, and comes second to the right of moving drivers to space on the streets.

First comes the moving vehicle. When a street is so narrow or so crowded as to make moving traffic difficult, with cars parked along the curbs, no parking is allowed.

Traffic officials and safety advocates are now trying to instil this idea into the minds of motorists. Fully advised of this, they believe, motorists would first see that their parked cars did not interfere with traffic, before they left the machines at the curbs.

Besides, it is expected, this will help influence action for better parking facilities in the downtown areas of the big cities. Many suggestions have been made for such relief, but no official action has as yet been taken.

In New York it has been suggested that automobiles carrying less than three persons be not permitted to enter the congested areas during rush hours. Also, some engineers have come forth with plans for parking spaces underneath parks, double-level streets and other means of providing more space for moving traffic.

Eventually the parking problem will resolve itself to more strict control of downtown traffic, with permission for short interval parking only to those who need their automobiles in their work.

* * *

Another feel to save pennies for the motorist! This time it is eucalyptus oil, heretofore used mainly in medicinal preparations.

A British army transport officer, now in Australia, reports he has succeeded in using this oil as a motor fuel. He made 36 miles on a gallon of this oil, he states. Besides, the oil acts as a decarbonizing agent!

* * *

The American cheap car is still far ahead of its European competitors, even in their own home markets. Despite the high import duties, the American automobile has found much greater favor than cars of local manufacture.

They're cheaper, that's why. High taxation, coupled with high cost of production, has retarded keen competition with American products.

Sermon on Golf

A friend, an instructor of my youth, whom I never knew before to be a golfer, has sent me a quotation from the Cheophori, showing that Aeschylus was a golfer. He also kindly sent me a translation, suspecting, not without reason that my Greek was as rusty as the treasured old iron with which I once used to play round the course called by the name of Athens. The thing comes handy to my purpose, being a comprehensive text for a sermon on iron play. Here it is.

Orestes says:—

"My nimble weapon shall sweep round, and I will lay him dead." Substitute "it" for "him," and there you are. Nor is it really so very difficult. As my correspondent says, it is "clearly a happy description of a good approach shot." I was at first disposed to think it referred rather to a long putt, being misled by the last word, which I took to mean one of those bronze or gun-metal putters, usually the badge of incompetence, and still sometimes to be seen in toy-shop windows But then what becomes of the nimbleness and the sweeping round? No prophet has yet arisen to preach 'pivoting' on the putting green.

So it must be the iron, and in tha one line are blended, singularly enough, some of the best and worst points in iron play. To take the good ones, there is, first of all, a fine optimism about Orestes. "I will put it dead," he says quite simply, and if we could make ourselves say it every time we had to play an iron shot I have little doubt we should play better. What we do, in fact, say to ourselves is, "If I can only scrape over the bunkers somehow I ought to get a half," or "Heaven send I don't hit this one on the socket, as I did at this very same hole last Tuesday week."

And this brings us to a rather more technical point. Orestes clearly made it his practice to "play for the pin." That is not merely a matter of skill. It is to some extent a matter of a habit of mind. When we are playing regularly with opponents of but modest parts we lapse into the habit of playing our approach shots for "anywhere on the green." If, on the other hand, we play a series of games against a really good player, more particularly a professional, we are forced to raise our standard of ambition, and it is very good for us. Mr. Hilton has said that in his early days it was the fact that Mr. Ball "always seemed to play direct for the hole," the knowledge that play of such excellence was possible, that made him struggle to master the mystery of iron play. And certainly no two players ever gave one a stronger impression of playing for the bottom of the hole, so soon as it was within reach, than did the two great Holyake players, the master and the pupil.

It is very sad that Orestes, with this priceless confidence, this disdain of anything but the best possible shot, should have been handicapped by serious faults of style. It is all too clear that he was so. He suffered from too much footwork, and too long and uncontrolled a swing of his irons. Probably these were bad habits acquired and not corrected in youth, a season of exuberance in which nearly everybody overswings himself. To whirl the club round and to be nimble are the worst possible ways of laying approach shots dead. Firmness of foot, incisiveness of hitting, a general stillness of body—these are the signs of a good iron player.

There are exceptions to prove every rule. In the international match at St. Andrews probably no one was putting his long iron shots more consistently near the hole than Mr. Max Marston, and he takes very nearly as long a wing with his mashie niblick as he does with his driver, and that is a long one. He really did "sweep round," but he swept slowly and steadily, not "nimbly": moreover, his is an eccentricity, very nearly of genius, not to be imitated, even on a calm day.

Of the virtues of standing still in iron play, or for that matter in any other shot, we can hardly have too many illustrations. I had a most instructive one a few days ago, when I was privileged to watch one of the finest archers in England. I do not know what Locksley, who could cleave a willow wand at five-score yards, would have thought of him, but to me he was a hero and a magician. What interested me most, however, was not the way in which, time and again, his arrow pierced the mark with an engaging "zip," but rather the splendid monotony of his methods. He appeared to have standardized the preliminary waggle as no golfer has ever done. Shot after shot he went through the same ritual, each part of it occupying the same fraction of time. Finally—and this was the most instructive part of all—from the moment he loosed the string there was not so much as a quiver of a single muscle until the arrow had finished its course. Taylor, we know, remains looking for a perceptible time at the spot where the ball used to be, but Taylor would be well on his way towards the green while that eminent archer was still gazing motionless at the target, "bull-eyed and majestic," n the distance.—The London Times.

TIRE BLOWOUTS

A tire may be injured and not show any defect. But a serious blowout may occur unexpectedly after several hundred miles have been run following the injury.

UNCLE SAM PATS HIMSELF ON BACK AS CONCILIATOR

Endeavoring to Settle All Strikes and Industrial Disputes For Good.

WASHINGTON, July 16 (United Press).—All commissioners of conciliation of the Department of Labor today are working at full speed to settle finally all strikes, threatened strikes and lockouts in the United States, so the department will have no labor disputes on its hands during the early part of the present fiscal year.

Secretary of Labor James J. Davis has instructed Hugh L. Kerwin, director of conciliation of the Department of Labor, to order all commissioners of conciliation to redouble their efforts to clean the labor slate.

"The commissioners of conciliation, located in various offices throughout the country are meeting with gratifying success," Kerwin told the United Press in an interview. "The employers and employees involved in pending labor disputes seem always willing to meet with the Labor Department representatives with a view to ironing out their difficulties."

Kerwin pointed out that the conciliators of tye Labor Department never enter a dispute until they are requested to by either the employer or employee or some person directly affected by the strike.

"Oftentimes," said Kerwin, "our conciliators are able to resume negotiations which have been broken off."

The Shoe Strike

Since January 1 the division of conciliation of the Labor Department has settled about 200 labor disputes, and at present is confronted with the settlement of about 50 cases, the largest of which is a dispute in the shoe manufacturing industry in New England. More than 5,000 men are involved in this dispute, and Kerwin said the conciliators are now negotiating with the strikers and the employers and expect to reach an agreement in a short time.

Kerwin explained that in many cases, as in the pending Lehigh Valley shopcrafts dispute, Secretary Davis takes an important part in reaching a satisfactory agreement. He said that in many cases, before an impending strike the employer and employees voluntarily enter into an agreement authorizing the Secretary of Labor to name a representative to make a thorough survey of the situation and recommend measures by which a satisfactory solution may be reached.

"This was the case in a number of disputes in the granite industry in New England, where the Department was instrumental in bringing about a settlement after a long drawn out strike, lasting over a year," Kerwin said.

Work in Los Angeles

"In Los Angeles," said Kerwin, "the Labor Department maintains an office that has been very successful in settling disputes in that vicinity. In most cases the disputes are brought into the office and settled there in a few hours."

More than 600 cases were settled by the department in May and a like number were settled in April. Kerwin said that many of these cases were settled in less than a week and some of them in two days.

CERTAINLY IMPROVING.

Today we tap the socket for our music, heat, light and power. Tomorrow we will tune our thought-waves and communicate with China.

Today we burn millions of tons of coal to keep things moving. Tomorrow we will can the heat from the heat from the sun, and open the can on a cold day.

Today we travel sixty miles an hour on the rails and much faster in the air. Tomorrow will be going two thousand miles a minute through a tube.

Two thousand years ago they were very much concerned over the younger generation. Today we are worrying over the same problem.

Centuries ago the tribes were always fighting each other. Today we are doing the same thing on a larger scale.

Egyptian tombs prove that the lipstick is thousands of years old. Today it is looked upon as a modern method of making a mummy look like a live one.

In science we progress; in styles we revolve; in comforts we improve, but we have not learned the way to get on with each other.

Almost every day we have a scrap with some. Every twenty-four hours we have a word war with somebody. Quite often we lose our heads completely and uppercut or get a straight jab.

We are wonderful people in the head, but our hearts need improving. We are fire-eaters even in our family circle.

The financial resources of a man may be great, his social position good, and with all these happy surroundings he will fight the waiter, quarrel with his neighbor or misuse his own body just to get even.

If this be true, it is not reasonable to expect that nations made up of men will continue to quarrel and fight?

But every day, in every way, we are improving this situation. All over the country there are thousands of men meeting, once, twice and often three times a week, to get better acquainted and have a firmer understanding.

Every night of the week, thousands of men are meeting in the various fraternities and clubs and learning to like each other more.

We study to conquer all the material subjects, but the most important subject is the subject—Man.

I am convinced that the various organization, clubs and fraternities are doing more to civilize man and make him neighborly than we think.

—The Silent Partner.

At the CAPITOL—Monday, Tuesday, and Wednesday.

DOROTHY DALTON in "The Law of the Lawless," and CHARLES DE ROCHE, the Famous French Actor, who makes his appearance in this, his finest American-Made Picture. At the Capitol Theatre to-night, Tuesday and Wednesday.

THEATRES

AT THE ROYAL.

William Fox presents

WILLIAM RUSSELL in MIXED FACES

DOUBLES!!

RUSSELL IN DUAL ROLE IN NEW FOX PICTURE "MIXED FACES."

William Russell plays a dual role in the William Fox production of "Mixed Faces," which will be shown at the Royal Theatre for a 3 days' engagement, starting to-day. He portrays the part of Jimmy Gallop, a live-wire salesman of the Outkwik Fire Extinguisher Company, and the self - satisfied, egotistical Judge Granger, candidate for mayor of a little town on the 'votes for women,' and reform platform.

Something entirely new in double exposure photography is promised in this production, Russell appearing as both the leading characters in the story in a number of scenes.

How the quick thinking salesman not only breaks and remakes the self-satisfied judge's political ambitions, but wins his sweetheart as well, is said to provide a type of entertainment entirely different from anything Russell has been seen in before.

Renee Adoree, one of the screen's most popular ingenues, plays opposite Russell and her exceptional depiction is worthy of special mention. The remainder of the supporting players are well cast, giving unusual reality to their various difficult roles.

COMBINED OUTING WAS HAPPY TRIP

Knox Brotherhood and Berean Sisterhood Spent Real Jolly Time.

(Contributed).

The 14th of July was a very successful day in the annals of the Berean Sisterhood and the Brethren of the Knox Presbyterian Church in this city, for it was on this date that the steamer excursion—originally planned for an earlier day, but which had to be postponed on account of the exceedingly high water in the river, really came off. And a most successful affair it was, too, looking at it from every point of view; for jollity, merriment, happiness and goodwill rang out as dominant notes throughout the whole time.

The Start.

The trip was made on the steamer "Stoney Lake," under the able command of Captain Scollard, leaving the George Street Wharf at 1.30 p.m. We called, in due course, at the Street Railway Wharf, where a further contingent embarked, making up altogether a goodly number on board. Very shortly, after we had all become more or less acquainted with one another, the orchestra started—Miss Taylor at the violin and Miss Armstrong at the piano, and right ably these two young ladies acquitted themselves until the time of disembarkation.

The Weather.

was fine at the start, the sun shone, while a few clouds prevented the sun's rays from being too hot, and a very pleasant trip was had down that pretty river Otonabee—the two-mouthed sinuous waterway. But, alas! shortly before we reached Rice Lake a storm came on, which, however, only slightly interfered with the comfort of those on board. The intention had been to land at Gore's Landing and picnic on the wharf and other free spots, where even now picnickers can find sitting accommodation. But the rain, which although gentle, prevented this being carried out; consequently there was a general picnic supper on board. The treasurer, J. W. Buyers, kindly invited your scribe to join his party, and once more he partook of the hospitality of these sociable Scotch folk, enlivened by the presence of one of the charming young ladies who ministered so much to his comfort on the occasion of the Foresters' trip a few weeks back.

The Return Journey.

Owing to the showers the stay at Gore's Landing was somewhat curtailed, and at 5.30 p.m. we proceeded on the return trip. Dancing had been begun at a very early period of the outward journey, and was carried on most assiduously until we were once more alongside the George Street Wharf. There was a cessation for about half an hour just after leaving Gore's Landing for "business." The company being called to attention, Mr. Clark made some complimentary remarks as to the work of the Bible Class, eulogizing the work done by the members. Mr. Morrison descanted on the historical aspect of the river we were navigating. H. J. McCannon, the superintendent of the Sunday School, spoke of it as a very active branch of Knox Church, there being some six hundred scholars on the roll. Mr. Carter had some remarks to make on the postponement of the trip and of the great success it had proved that day. Mr. Barclay, the president, was accorded an ovation, "For he's a jolly good fellow," being sung and three cheers and a "tiger," were liberally yelled. J. W. Buyers spoke earnestly on the good financial standard, and a hearty vote of thanks and cheers were given for Captain Scollard and his crew. Between the very short speeches the choir sang a sacred song.

The Rain Ceased

and dancing again resumed its sway. There was dancing and dancing, gentlemen and ladies, ladies together, man and man, and in more than one instances one man secured two lady partners simultaneously, and the fun became fast and furious yet thoroughly innocent.

One used to hear of

The Dour (?) Presbyterians,

but I can assure my readers there was no suspicion of anything "dour" about the hunch on the "Stoney Lake" on Saturday. They were all out for enjoyment, and right well they carried out their intention. I have been with many parties on these social trips, but I cannot call to mind any occasion where there were so much merriment and happiness and goodwill. And these followers of John Knox are, I understand, a very united body.

The Management.

The party was in charge of Messrs. G. M. Bartley (president), J. W. Buyers (treasurer), Wm. Lyburn (secretary), and M. M. Clark, the Sunday School teacher; Mrs. J. Foster (president), Mrs. J. Trusler (secretary), Mrs. J. M. Gerrard (treasurer) and Mrs. J. F. Morrison (teacher). The former aggregation were of the Knox Brotherhood, while the ladies were the officers of the Berean Sisterhood. In addition to the orchestra, before named, Messrs. Heintzman had kindly lent a Victrola with a number of good operatic records, which were run off at intervals by J. Groves, of W. Ontario, who was in charge of the music-giving instrument.

The General Committee

consisted of the previously named officials, assisted by Messrs. J. Chambers and W. Carter.

The booth, which did a thriving business in soft drinks, candies, cigars, etc., was under the management of Messrs. H. J. McCannon and A. Armstrong. The cigars were good, as I can vouch for.

President Bartley is to be congratulated. He is a veteran on these Knox trips, having managed them for many years past. A hearty vote of appreciation and thanks was tendered to him.

Home, Sweet Home.

At around nine we reached the Street Railway Wharf, but none seemed inclined to land there; they wanted the whole of the fun up to the George Street Wharf. Just as we approached that landing place the assembled crowd sang "God Save the King" in a thoroughly-hearty British manner, and at 9.30 the last of us were ashore again.

It is needless to add that, as usual, Captain Scollard and the members of his crew did all and everything in their power to promote the happiness, comfort and safety of those on this most successful outing.

FRANK RUSSELL.

WOMAN CONSTRUCTS HER OWN BUNGALOW.

Worked Alone on Building in Corduroy Knickers.

OMAHA, Neb., July 16. — When Mrs. R. A. Bolen points to her home and says, "This is my home," she's more entitled to that reflection than most women.

For not only is it her home—the home she lives in—but it's her home, the product of her own hands, the home she built!

From foundation to gable, the new five-room bungalow on La Fayette Avenue, here, was put up by Mrs. Bolen alone. Of course she had to leave the plumbing and electrical work to licensed workers, but she did all the carpentry.

Working alone on the building, in corduroy knickers, high boots and heavy work shirt, Mrs. Bolen completed her task in eight months. Her husband came around three or four times to look over the work and offer suggestions, and whenever she struck a snag, she says, she went to F. K. Stearns of the Updike Lumber Company, who'd tell her what to do.

Own Plans, Too

"I've enjoyed every minute of it," she concludes, now that she's through.

"My husband and I had been planning for two years on building a house," she explains. "We wanted it to suit ourselves, and our pocketbook, so we made our own plans.

"Mr. Bolen couldn't leave his business to supervise the building, so I decided I'd quit work and do it. After I'd watched the cement workers put the basement in, I decided I could do the carpentry work myself. So I started."

As proof she could, Mrs. Bolen points to her youthful days, when on a farm near Hiawatha, Kas., she'd rather handle farm machinery than wash dishes.

So building her own home wasn't so difficult after all.

"The hardest manual labor was putting up the framework," she says. "My 16-year-old brother helped me with the lifting."

Broken Finger Nails

Otherwise she did it all, even to putting in the windows, fitting the radiators, shingling the roof and boring the holes for the plumbing.

"I did sacrifice three or four finger nails," she confides. "No, I didn't swear, but I'm not telling what I thought."

Financially, Mrs. Bolen figures she's ahead of the game.

"I'm sure I've saved as much as the salary I could have earned," she concludes, "and I feel certain that I've made a good investment by building in a growing part of town.

"And then there's the health side of it. I honestly never felt so well in my whole life."

AUTO TAX FOR SCHOOLS

The plan of the governor of Pennsylvania to raise $18,000,000 for school purposes by adding another tax on automobiles, by the gasoline route, has brought a wave of protest from all parts of the state. A duty of two cents a gallon would be demanded, if the proposed legislation is passed.

ROYAL

COOL, CLEAN, COMFORTABLE

William Fox Presents
WILLIAM RUSSELL In
MIXED FACES—5 reels

ROY STEWART
In a Western Drama
THE SECRET CODE—2 Reels

LEE MORAN COMEDY (1 Reel.)

UNIVERSAL COMEDY—(2 Reels).

THE LAND OF TUT-ANKH-AMEN (1 Reel)
And WORLD NEWS

Best and Biggest Show in the City at Low Prices.
Two Performances Daily—2.30 and 7.30.

ADMISSION:—

Afternoons - 10c and 15c
Evenings - 15c and 25c
WAR TAX INCLUDED

WRIGLEY'S

Sealed!

At great expense we developed the product to meet our ideals in quality and flavor.

Then we spared no expense to make the package worthy of the contents.

Sealed Tight — Kept Right

Pure chicle and other ingredients of highest quality obtainable, made under modern sanitary conditions.

Keeps teeth white
Aids digestion

R-4

Wrigley's Doublemint is a delicious peppermint flavor.

After Every Meal

LOCALS

DR. T. P. McCULLOUGH,

Eye, Ear, Nose and Throat Specialist, 166 Brock St. Phone 36W. d tf

LEARN TO SWIM.

Come on girls and learn to swim at the Y.W.C.A. Pool before you go on your vacation. 1d-13-2999

HAROLD DUNFORD'S AUTO LIVERY.

Call 224 for Taxi and Auto Service. New Seven-Passenger Studebaker in Service. 78d-199

ROBSON & PENROSE

Cartage and Express Service. Long distance hauling. Two phones 832J, 832W. 414-415 Dublin street. 26d 28 2879

Expert car washing done, Roy Wright. Blewitt's Livery, Phone 50 Address 325 Aylmer street. 12d 23 2991

ALL SAINTS' S.S. PICNIC.

Gores' Landing for Dinner, returning to Wallace's Point for afternoon, on Wednesday, July 18th., per steamer Stoney Lake leaving George Street Wharf, 8 a.m. Tickets 60c. 2d-13-2987

FOUND ON SATURDAY.

Walter J. Chambers, for whom friends had been searching since Thursday noon, when he mysteriously disappeared, was found on Saturday night at Bensfort Bridge, a few miles down the Otonabee. He was in a weak condition, and his mind was a blank.

FOWLER'S FOR BETTER VISION

No better equipped Optical Parlor in Canada. 17 years in business in this city. 40,000 satisfied Patrons That is our guarantee. Quality considered, our prices are as reasonable as anywhere in Canada.
A. A. FOWLER, Phm. B., Toronto University. Eyesight Specialist. 373 George street, next to Woolworths. tf

CHEMONG NEWS

In Saturday's issue under the Chemong News it was stated that "Mr. and Mr. C. Thornton and Major and Mrs. Miller have a cottage at the Park for the summer." This report was misleading, as Major and Mrs. Miller are not sharing the cottage owned by Mr. and Mrs. C. Thornton.

WE HAVE BARGAINS

in Used Typewriters and Supplies. Good Empires, worth $30, for $20.00 One Monarch, good condition, $35 One Oliver, No. 5, A1 .....$35 Carbon papers and ribbons at bargains. A few Phonographs left. One Sonora, very good $35 cash One Edison and 27 Rec[illegible] $25 cash Public Stenography Service.
Nelson's Typewriter Co.,
332½ George.

CHANGE IN DENTAL PRACTICE

Having disposed of my dental practice to Dr. A. J. Buchanan of Grand Valley. I wish to take this opportunity of thanking my many friends for their patronage during my seventeen years of practice, and I would ask their future support of my successor, whom I feel sure is competent to give them skilful and careful attention.
W. T. HOLLOWAY.

That question is in many persons' minds just now, and the opinion of RELIABLE Brokers is that stocks are really CHEAP, judging from the condition of industrial business. However financial markets have been heavy and traders are discouraged. Is not this the time to buy? Certainly good DIVIDEND PAYERS are remarkably cheap. Phone us or call and we will discuss the many questions with you to our mutual benefit.

LOOK!

The Annual Outing of Bethany Tabernacle will be held on Tuesday afternoon at Chemong Park. The bus and cars will leave the church at 1 o'clock and 2 o'clock. A good line of sports will be(arranged. Come and bring your supper. You will enjoy yourself. Return trips will start at 7 p.m. Return fare 50c. 1d 13 3001

HOLD A PARADE

The Royal Black Preceptory No. 261 propose to hold a parade and fete on Civic Holiday August 13th., in the Exhibition Grounds.
The procedings will commence at 1 p.m. with a parade comprising eleven black horses amongst others.
At 1.30 the Fete will commence There are to be horse races and at 3 p.m. a baseball game.
Visitors are expected from the East as far as Ottawa and from the West as far as Toronto. W. G. Morrow is the Worshipful Receptor.
Fuller details will be duly announced at a later period.

Y.W.C.A. ACTIVITIES

SWIMMING POOL.

Monday 3.00-5.00, Swimmers' Recreation.
6.30-7.30—Special Instruction.
8.30-9.30 — Swimers' Recreation.
Tuesday — 10.00-12.00 — Ladies' Class
2.00-3.00—Swimmers' Recreation.
3.00-6.00—Instruction Juniors.
4.30-5.00—Swimmers Recreation.
7.00-9.00 — Swimmers Recreation.
Wednesday — 10.00-12.00—Ladies' Class
3.00-6.00—Swimmers Recreation.
7.00-9.00—Life-Saving Special.
Thursday — 10.00-12.00 — Ladies' Class.
3.00-6.00—Swimmers Recreation.
7.00-9.00 — Swimmers Recreation.
Friday — 2.30-3.00—Ladies' Class.
3.30-5.00 — Swimmers Recreation.
3.00-6.00—Junior Instruction.
6.30-9.30—Instruction.
Saturday—9.30-11.00 — Children's Classes.
11.00-12.00—Life Saving Class — Juniors.
12.00-12.30 — Swimmers Recreation, Juniors. tfM

COBOURG OUT OF BIG FOUR RACE

The withdrawal of Cobourg from the Central League is not unexpected, in view of the fact that the Lakeshore club has lost its last three games on its own grounds and is already hopelessly out of the race in the second half. It is likely that there will be a meeting of the League executive to-morrow and that the schedule of the eastern group will be extended to enable Belleville, Kingston and Peterborough to play another round of games, taking the place of the Cobourg fixtures, which of course will be counted as wins for the teams against whom Cobourg were scheduled to play. That leaves the standing of the section as follows:

	Won.	Lost.	To Play.
Belleville	5	1	5
Peterborough	5	1	6
Kingston	5	2	5
Cobourg	0	12	0

GLOOMY IKEY

With one terrific split the rolling ship sunk slowly down beneath the waves. All the passengers were thrown into the sea, and among these were two Jewish gentlemen, who happened to be clinging to the same spar.
After floating about in this way for some time they both felt very exhausted Toward the end of the second day, however, one of them sighted a ship, and, with renewed hope, he cried to his companion:
"Ikey, I see a sail!"
"Vat good does that do us?" replied Ikey. "We ain't got no samples!"

PROTEST BEFORE ACCIDENT

The guest of an auto driver or owner cannot collect damages for injuries through careless operation of the car—unless the guest protests against the reckless driving before the smash. If the guest keeps silent, he is guilty of contributory negligence. So rules the courts of appeals in New York.
Do you, as an auto driver, realize that you are apt to be liable for damages in most communities if you give somebody a "lift" and he gets injured while in your car? This isn't justice. It's the law.

FIRE ALARM BOXES

SOUTH WARD.

Box. Location.
13—Lock and Gladstone.
14—Westcott and Aylmer.
15—Perry and George.
16—Perry and Bethune.
17—Park and Townsend.
18—George and Dalhousie.
19—Park and Princess.
113—Romaine, west of Park St.
175—Canadian General Electric.
314—Brinton Carpet Factory.

CENTRE WARD.

21—George and King.
22—Simcoe and Queen.
23—George and Hunter.
24—Hunter and Quaker.
25—Charlotte and George.
26—Simcoe and George.
27—Water and McDonnel.
28—Brock and George.

WEST WARD.

12—Brock and Rubidge.
31—Park and Sherbrooke.
32—Bolivar and John.
33—Charlotte and Stewart.
34—Gilmour and St. Joseph.
35—Park and Hunter.
36—Weller and Walton.
37—Park and Charlotte.
38—McDonnel and Reid.
121—Canadian Woollens, Ltd. McDonnel Street West.

NORTH WARD.

41—Park and London.
42—George and Dublin.
43—Edinburgh and Bethune.
45—George and Smith.
46—Benson and Aberdeen Ave.
48—Water and Hilliard.

EAST WARD.

52—Burnham and James.
53—Rogers and Robinson.
54—Hunter and Mark.
56—Rogers and Douro.
57—Concession and Hazlitt.
59—Auburn.
212—Canadian Woollens, Limited. River Road.

Fire Hall phone No. 24. Police Phone 196
To send an Alarm—Break glass, open the Large Door, Pull Hook Down Once, and Let Go.
Remain at the Box and Direct Fireman to the Fire.

The Examiner News Agents

CENTRE WARD.

LeBarr's Bookstore, Charlotte street.
Soden's Bookstore, Hunter street.
Emmerson's Book Store, Charlotte street.
Gainey's Barber Shop, George street.
Trebilcock's Book Store, George street.
Empress Hotel, Charlotte street.
R. C. Love, 152 Simcoe Street.

NORTH WARD.

Lang's Grocery, Benson street.
Hooper's Confectionary, North Store.
James Harrison, corner Smith and Water Patterson's.
Sugar Bowl, care Ed. Dormer, 458 George street.

WEST WARD.

F. R. Ferguseon's Confectionery, McDonnel St.
Brooks' Grocery, McDonnel street.
Roberts' Grocery, McDonnel street.

EAST WARD.

Boorman's Confectionery, Hunter St. E.
Anthony's Fruit Store, Hunter St. East.
Manicee's Grocery, Hunter Street East.
Speer's Grocery, Hunter Street East.
Burgess' Grocery, Downer's Corners.

SOUTH WARD.

Stewart's Confectionery, corner Stewart and Dalhousie streets.
Patterson's Grocery, near Crawford's Grove.
Deyell's Grocery, Lake and Aylmer Sts.
Thompson's Grocery, Aylmer and Townsend streets.
White's Grocery, Park and McGill streets.
Holden's Grocery, Lock street.
Grady's Grocery, Lock street.

IN CAMPBELLFORD.

J. Ernest Birks.
J. A. Burke.
T. Lavell.
C. Cochrane.
W. Cochrane.

MILLBROOK.

Gerald Rasper.

OMEMEE

Lawrence Cunningham.

PARIS NOTES.

In Paris skirts are said to be much shorter, and sleeves much longer. Straps are used in many decorative ways in combination with plain materials.

Renew Your Subscription

The Prevailing Fashion

Novelty earrings have become so very smart as to be almost indispensable for afternoon and evening wear.
We show them in a wide variety of shades to match the color of the gown worn.
Priced from $1 up.

Warne Bros.
DIAMOND HALL
349 George Street

Society

Mrs. W. F. Trude, Smith Township and Mrs. R. J. McWilliams, 570 Bolivar street, are in Rochester owing to the illness of their sister Mrs. Frank Pethick, (nee May Nelson).

Mr. Thos Watt of Chicago, Ill., is the guest of his sister, Mrs. J. W. Hales.

Misses Gertrude Kirn, Grace Evans and Agnes Horsefield were week-end visitors at the Y.W.C.A. Camp Stoney Lake.

Mr. Billy Willard and Mr. Jim Merton of Toronto are visiting the latter's parents. Mr. and Mrs. Wm. Willard, 566 Albert street.

Mrs. Wm. Willard, 566 Albert street, leaves to-day on a month's visit to Toronto, and Chicago, where she will visit her son, Mr. and Mrs. C. B. Willard.

Mr. and Mrs. J. H. Renwick have gone to their cottage, "Sun Rise," Stoney Lake, for the summer.

Mrs. Ben Bolam, 163 Antrim St., and Miss Jean Edwards spent a very enjoyable week end the guest of Mrs. Hummell, Norwood.

Mr. and Mrs. J. J. Glass, of Cleveland, Ohio, are visiting relatives in the city and at Bridgenorth.

Miss Jean Duffus, of Chemong, visited Miss Madeline Whaley in the city over the week-end.

Miss Helen Buchanan is visiting Miss Jean Duffus at Chemong.

Mrs. Chalmer Nicholls, (nee Daisy Stocker) is in the city for an extended visit.

Dr. Adolph Lettelier and daughter, of Ithica, N. Y., motored to Peterborough for a few days on business and pleasure.

Miss Jessie Glover, of Rochester, N.Y., is visiting at the home of her mother, Mrs. I. Glover, Mark Street, East City.

Mr. and Mrs. Fred. Hamilton, Eldorado, Arkansas, are in the city on a holiday with Mr. and Mrs. Robert Hamilton, East City.

Miss Hilda Lane, of St. Mary's Hospital, Rochester, N. Y., nurse-in-training, is spending her vacation at her home, 243 Hunter Street.

Mrs. J. G. Dallin and Mr. P. S. Dallin of this city left this morning for New York, Philadelphia and Atlantic City to spend their vacation.

Mr. and Mrs. Edgar Brown and Mr. and Mrs. Joseph Brown of West Toronto, returned yesterday after visiting Mrs. W. A. Greenslade, 196 Dalhousie street.

Messrs. George and A. Ball left this morning for New York to attend the funeral of their brother, Ed. Ball, who died suddenly yesterday morning.

Mr. J. F. H. Wallace and family have left for a holiday in the East.

Dr. Edward Wood is in Toronto to-day and to-morrow attending a diabetes clinic.

SCHOOL REPORT.

Result of the promotion examinations of S. S. No. 3, Cavan. Names in order of merit. Honor pupils marked with an asterisk.

Junior IV to Senior IV — Melville Morrison*, Fred Hooton, Harry McBain. Sr. III to Jr. IV — Percy Johnston. Jr. III to Sr. III—Mabel Johnston, Malcolm McBain. Sr. II to Jr. III—Minnie Crowe, Ruth Smith, Roy Hooton. Jr. II to Sr. II. — Norman McBain*, Sherman Morrison*, Sr. Pr. to Jr. I — Mary Hooton, Stanley Johnston, Muriel Hooton, Elmer Johnston.

WAR ON TOY BALLON

LOS ANGELES (United Press.). —The toy balloon man is about to become extinct here. The City Council has passed an ordinance prohibiting the sale of toy balloons if filled with inflammable or explosive gas. Many children, it is said, have been injured by the explosion of this variety of balloon.

CALICO TRIMMINGS

Red calico with small figures in yellow and black makes very swagger collar, cuffs and vests for a blue serge suit with a pleated skirt and bolero jacket.

VERMILION AND GREEN

Vermilion and Lanvin green are combined to form bindings on a smart frock of black crepe.

RED RUFFLES

Ruffles of red lace are used on the bottom of the skirt and about the sleeves of a green crepe frock. Red satin slippers are the correct footwear.

HERE AND THERE

FATHER

An interesting father is discovered in Boston. He has never earned more than $12 a week. On this small wage he and his hard-working wife have raised and educated nine children. Father can sit back on his oars now, for all nine are working and their combined incomes total $360 a week.
This doesn't put them in the millionaire class, not by a long shot. But if ever a man made a real success of life, it's this Boston father. There are millions like him—hard pluggers denying themselves to give their children "a better chance." They are the backbone of the country, though they never step down to the footlights to receive a bouquet.

UNLUCKY

The superstition about opals bringing bad luck, started in 1829 by a Sir Walter Scott novel, is dying out. Opals are becoming popular, few people afraid of them. So claims P. J. Coffey, president of the National Jewelers' Association.
All around, superstition is on its last legs in our country. How long since you've seen a horseshoe nailed upside down over a door for luck? Americans don't believe in bad luck as much as they used to. Quite natural, since we're getting so we don't believe in anything

RENT

Smallest shoestore in the world, catering only to fat men and thin, is being opened in Chicago by Sam Levine. The store is 20 by 8 feet. Sam has a taken a lease until 1929 and his yearly rent will be $37.50 for each square foot of floor space.
Move the building out into a desert and the whole store wouldn't be worth $37.50 a century. The rental value is individually owned, but it is community created—by the activities of the people who swarm in the neighborhood. The community some day will claim its fair share of this value which it creates.

BEGGING

Most sensible thinking is in the small towns. At Yellow Springs, O., Antioch college plans to become self-supporting by establishing private industries in which students will work during spare time. This beats the begging system. And the graduates will go out into the world self-reliant instead of accustomed to having part of their burden carried by others.

DUST

What's the biggest problem right now in the world? Housewives may answer, dust. In the structural materials laboratory of the Lewis Institute, in Chicago, investigators find it takes six million bits of dust to cover a glass plate one inch square. Tell ma.

CABLES LOSE

Cable construction between the United States and Europe has been [illegible] due to the growth of radio communication, it is said.

E. W. Beatty, K.C.
President of the Canadian Pacific Railway, who stated upon his return to Canada from an extended business visit to Europe that while there undoubtedly was a deep-seated conviction on the part of many Grand Trunk shareholders that they have not been fairly treated, he did not think that the resentment would be continued, especially if the Government made an early decision in respect of the Grand Trunk Pacific debentures, and if the Government would indicate with more candor and in a judicial way the reason at the back of its policy and decision. The matter will not have any permanent effect on the saleability of Canadian securities in London he says, nor prevent British investors from sending money to this country.
Touching the immigration question he expressed an opinion that "prospects for increased immigration into Canada are excellent," provided that prospective immigrants were given proper encouragement and shown conditions as they really exist.

MARATHON BUTTER-FAT CHAMP.

Constance, owned by Charles W. Groff of Amherst, Mass., produced 1130.09 pounds of butter fat in one year, and thus becomes the world's mature champion of the Channel Island breeds. She is a jersey, and is the third of her kind to make over 1100 pounds.

Financial News and Views

Canadian Stock Exchange — And Mines — | New York Stock Exchange — And Curb Prices —

To-Day's Quotations and Opinions and Reviews of the Markets.

MARKET OPENED DULL AND WEAK THIS MORNING.

New York, July 16. — United Press. — The opening of the stock exchange to-day was lower in most stocks on moderately active trading. Declines included SteelCommon, off ¼ at 90 3-4; Baldwin 118 off 1, Amer Can ¼ and Corn Products ¼ at 120. Studebaker was slightly higher at 102 3-4, but in the first ten minutes trading reached to 102 while other leaders sold below the opening list. The effect of Premier Poincare's aggressive reparations speech was softened by the statement from the French Premier that the speech was written before the statement by Premier Baldwin on reparations and could not be regarded as a reply to the British position. Elsewhere there was little of importance in the early news.
The reactionary tendency continued on a relatively light turnover volume around 10.30. A few leaders gave indications of resistance including Baldwin and Studebaker. eManwhile a number of important stocks had declined a point or more from Saturday's close. Amer Can got down 1 5-8 to 87 5-8, Corn products 1 3-4 and then it sold under 119; Baldwin the same amount by selling at 117¼.
The coppers were dull and lower —American Smelting common was off nearly two points at 54½ while Anaconda and Keenecott were both off 5-8. ....
The rails were dull. At the end of the first hour prices were little changed from the levels reached around 10.30. Trading was light.
That the market continued dull in the face of France's apparent firmness on the reparations question was considered encouraging, indicating the absence of heavy liquidation.

(Quotations supplied The Examiner by Nelson & Martyn, Stock Brokers)

NEW YORK STOCKS.

	High	Low	Close
Allied Chem.	66⅜	66⅜	66⅜
Amer. Can.	88¾	88	88½
Amer. Loco.	67⅛	66	67⅛
Amer. Smelters	55⅝	54⅞	55⅝
Anaconda Cop.	40¼	39⅝	40¼
Atchison R.R.	99⅛	99	99
Baldwin Loco.	118⅝	117⅜	118⅝
Balt. & Ohio	46⅜	46	46⅜
Beth. Steel	46	45¼	46
Cal. Pet.	22	—	—
C. P. R.	147½	147⅜	147½
Chile Copper	25⅛	—	—
Chandler	40⅜	49¾	49⅜
Coca-Cola	77¼	77⅛	77⅛
Cuba Am. Sugar	27	26¼	27
Cont. Can.	45⅝	45⅛	45⅝
Cosden Oil	38⅛	38½	38¼
Famous Players	71½	70⅜	71¼
Gen. Asphalt	27¼	26¾	27¼
Gen. Motors	13⅜	13⅛	13⅜
Gulf State Steel	70¾	69⅞	70¾
Int. Nickel	12⅜	—	—
N. Y. Central	97¾	97¼	97⅝
Kennecott	35⅝	33⅜	33½
Kelly Spring	34⅜	34	34
Prod. & Ref.	35½	34¾	35
Pan-Amer. A.	61⅜	60¼	61¾
Pan-Amer. B.	58	56¾	57⅞
Republican	43⅛	43	43⅞
U. S. Rubber	42¾	41⅝	42¾
Sinclair	23⅞	23½	23⅞
Studebaker	102⅝	102	102⅝
Vanadium	88	88	88
U. S. Steel	90¾	90	90¾

CANADIAN STOCKS.

	High	Low	Close
Atlantic Sugar	18	15¾	15¾
Abitibi	59	58½	58½
Barcelona	20	18¼	20
Baldwin	47⅝	47½	47½
Bell Tel.	121	120½	121
Brompton	36¾	36	36
C. P. R.	152	151	152
Can. Steam. C.	13	12¾	12¾
Can. Steam. Pfd.	47	46	47
Laurentide	95	93½	95
Montreal Power	119	113¾	119
Quebec Rly.	21¾	20¾	21⅜
Smelters	25½	—	—
St. of Canada	69	67	67
Span. River C.	88	84	88
Span. River Pfd.	97	—	—
Toronto Rly.	77½	—	—
Twin Cities	71	70¾	71

MONEY.

Sterling—4.60¾.
Francs—5.85½.
Marks—.004—225,000 to $1.

BANKS.

	High	Low	12.30
Hamilton	161	160	160
Nova Scotia	250	—	—
Standard	203	201	201
Royal	221	220½	221
Dominion	196	193	195

MINES.
COLD

	Asked	Bid
Atlas	—	6
Baldwin	—	9
Buckingham	9	8¾
Clifton	18½	18
Con. West Dome	—	27
Dome	3675	3650
Dom. Kirkland	1¾	1¼
Goldale	—	57½
Hollinger	1215	1200
Hunton	10	9
Hattie	28	26½
Keora	—	11
Kirkland Lake	32	31½
Lake Shore	—	335
McIntyre Mines	1750	1740
Moneta	—	21¾
Newray	42	41
Lorrain	17	16¾
Nipissing	570	560
Preston	11½	10¾
Teck Hughes	—	132
Thompson Krist	5	4
Vip Con. Mines	62½	62
Wakenda	5	4¾
Wasapika	—	5¾
W. Hargraves	—	310

SILVER.

Beaver	32		31½
Castle	23¾		23
Coniagas	262		260
Crown Reserve	—		56½
La Rose	30		29
McKinlev	—		17
Mining Corp.	220		200
Temiskaming	39		38
Wettlaufer	—		7

CHICAGO GRAIN.
WHEAT.

	High	Low	Close
July	98⅜	96⅝	97⅛
Sept.	98⅝	96¼	96¾
Dec.	100¾	99½	100

CORN.

July	82⅜	82	82⅛
Sept.	74⅞	74¼	74⅝
Dec.	63	62⅜	62⅛

OATS.

July	38⅜	38⅛	38¼
Sept.	34⅛	34	34
Dec.	36	35⅞	35⅞

SCORCHED CLOTH

Bread crumbs, not too stale, rubbed over freshly scorched cloth will cause the brown stain to disappear.

The General Opinion

is that CANADIAN MINES will prove profitable investments. Gold and Silver is in demand the world over. Our own North Ontario Mines are the peer to any other mines in the WORLD if not SUPERIOR. We are PERFECTLY SURE that PROVEN Mines are safe investments and that GOOD Prospects will eventually prove their worth. BUY WHEN CHEAP AT PREAILING PRICES.
WE BUY FOR CASH OR ON MARGIN.

NELSON & MARTYN
BROKERS
332½ George Street
Suite "A"
'Phones—229J, 229W, 1736F and 1135W.

LATE WANT ADS.

LOST—GREEN PURSE, CONTAINING money, on Saturday. Reward. Please leave at Examiner Office. 3d-15-2865.

GOOD 6-ROOMED HOUSE TO RENT. All conveniences. Hardwood floors, and garage, on Downie street. Handy to main part of city. For particulars, apply 293 Dalhousie, or 'phone 273J. 3d-15-2864.

SALE OF FURNITURE, INCLUDING some walnut pieces. Apply evenings, 242 Hunter street W., or 'phone 114. 3d-15-2863.

FOR SALE— HUNDREDS OF CENTury old books. Greek and Latin, History and Theology. Hill's Shoe Shop, cor. of Mark and Robinson streets. 3d-15-2866.

WANTED—20 MEN TO WORK ON extra gang, Canadian National Ry. Apply at Supervisor's Office, C.N.R. Station. 3d-15-2862.

LOST—ON NORTH END OF GEORGE street, brown leather purse. Finder please leave at 868 George or Examiner. 3d-15-2857.

COTTAGE TO RENT AT CHEMONG. Fine location. Garage. 'Phone 670J. 3d-15-2858.

FOR SALE—ONE REED CHAIR AND ons rocking chair to match. One cane chair and one rocking chair to match. All new. Will sell reasonable. Apply Examiner. 3d-15-2859.

WANTED— SEWING MACHINE, IN good condition. 'Phone 1808W, or 566. 3d-15-2860.

STENOGRAPHER, WITH SEVERAL years' experience, desires position. Apply Examiner. 3d-15-2867.

TWO GENTLEMEN BOARDERS wanted, to room together. Apply 223 George street. 3d-15-2861.

WANTED—GOOD SECOND HAND cook stove, for wood, with water front. Reply, stating condition, maker of stove and price. Box T. Examiner. 1d-12-1988.

JOSEPH DORRICOT.

Never to have had an accident attributed to him during the forty-two years in which he occupied the cab of Canadian Pacific locomotives is the record of Joseph Dorricot, Toronto, just retired from active service. He was born in Wolverhampton, England, sixty-five years ago and at the age of 15 began his career as fireman out of the Union Station, Toronto, his duties consisting of keeping the fire grate covered with a plentiful supply of wood. Eight years later he joined the Canadian Pacific at Winnipeg, during the construction of the western lines of the Company. After service on various divisions he was given the run from Toronto to Smiths Falls when that line was opened in 1884, and he kept to that run until his retirement. For some years, and until the general cancelling of the privilege, he had his name on the side of his cab, and he thus became known to travellers from all parts of the Dominion and the United States. His first engine was a wood-burner.

STEWED FRUITS.

To keep marmalades and stewed fruits that require long cooking from sticking to the bottom of the pan, rub olive oil over the surface of the pan before putting in the fruit. The oil will not impart any flavor to the food.

KEEP PRIDE TO THE END.

LONDON, (United Press). —Sir Henry Primrose, privy councilor, former chairman of the inland revenue board, former secretary to Gladstone, and a cousin of Lord Rosebery, retained pride of caste even when driven to suicide by neurasthenia and insomnia. In the early morning he arose noiselessly, dressed himself in evening clothes and went across the street into Kensington Gardens. He was found with a bullet wound through his head. He left a note, apologizing for his act and directing that his body be taken direct to an undertaker's to avoid unnecessary suffering by his family.

LAKEFIELD----STONEY LAKE
STEAMERS

Will leave Lakefield for the Lake on arrival of Morning, Noon, and Evening G.T.R. Train, which leaves Peterborough at 8.30 a.m., 12.25 noon, and 5.40 p.m. Steamers will leave Stoney Lake to connect with Morning and Afternoon Trains for Peterborough.
For Excursion Rates, Information, etc., 'phone 548, or write
F. G. YOUNG,
Manager.
434 Park Street - Peterborough

Dr. Goodwin
Chiropractor
Palmer Graduate
106-108 Barrie Building
Lady Attendant 'Phone 431
Hours 10-12 a.m., 2-4 and 7-8 p.m.
Office closed Tues. evening and Thurs. afternoon and evening.

Economy is the Easy Chair of Old Age

Cherries!
Cherries--
Tuesday will be Our Big Cherry Day

We have arranged for an Extra Large Shipment
Richmond Red, 11 Quart Baskets
Black Sweets, 6 Quart Baskets
White Sweets, 5 Quart Baskets
We also expect Black and White in 11 Quart Baskets
GET OUR PRICES

FITZPATRICK & GERAGHTY
Charlotte and Park *Phones 481-2111*
Rubidge & Dalhousie *Phones 492-2110*

PENETRATING OIL
Will Remove Road Oil Tar without injury to paint finish.
Will cure squeaky Springs, also rust Remover.
MOORE & BREWER
Hunter Street. Opp. St. John's Church
Distributors for "Reo" Hudson. Essex, and Dodge Bros. Cars

"It's Confidence That Does It"

CHERRIES
Our Cherries on Tuesday will be large, ripe and meatty. They are extra good.

Red, 11 qt. basket	95c.
Black, 6 qt. basket	$1.10
White, 6 qt. basket	95c.

RED CURRANTS
The Cherry quality, box 15c.

VEGETABLES

Green Peas	2 qts. 25c.
Fresh Butter Beans, lb.	20c.
New Beets, 2 bunches	15c.
New Carrots, 3 bunches	25c.
New Cabbage, each-15 and	20c.
New Potatoes, peck	90c.
Old Potatoes, peck	30c.
Cabbage Plants, bunch	10c.

SOAP
18 bars Gold, P. & G. Assorted and two packages Ivory Flakes—
$1.65
PAIL FREE
1 10 quart Galvanized Iron Pail with above lot absolutely free.

PORTER S. WHITE CO.
344 GEORGE ST. PHONE 1960

THOMAS DUNN Baritone
CAPITOL TO-NIGHT
DOROTHY DALTON in "The Law of The Lawless"
Pictorial Review Story

The Evening Examiner

PROBABILITIES.
Light to moderate winds; fine to-day and to-morrow; not much change in temperature.

VOL. LIII., No. 13 PETERBOROUGH, TUESDAY, JULY 17, 1923 PRICE THREE CENTS

DeValera Breaks Silence of Many Months With Message

REBEL LEADER SAYS IRELAND WANTS BATTLE

Sinn Fein is Being Reorganized Along Political Lines—Attacks Government of Free State

DE VALERA AGAIN

(By Webb Miller, Copyright 1923, by United Press Copyright in Canada

PARIS, July 17.— Breaking a silence of many months, Eamonn De Valera, erstwhile president of the Irish Republic, predicts in a statement smuggled here by airplane, that the Irish Free State is doomed and that Ireland soon will be striving again unitedly for independence.

The United Press received from the famous Irish rebel leader a signed statement saying that despite efforts of the Free State troops to capture him. He is in Dublin gathering the scattered Republican elements of Sinn Fein into an organization.

De Valera indicates his new policy is based along political lines rather than military for the present.

"The Sinn Fein movement is being reorganized "De Valera asserts in his statement." Its policy will probably be an assertion that Ireland and independence cannot be singed away or stolen away. Nor can any portion of Ireland's territory be so disposed of. All governmental authority in Ireland comes exclusively from the people, any pretended treaty or contract that contravenes these principles will be null and void.

"Parallel with this assertion will be a denial of the right of any foreign authority to rule in Ireland and refusal to recognize or co-operate with that authority or its agents.

"On the economic side, Sinn Fein will initiate a programme of reform and strive to make Ireland economically self supporting.

"Full strength of the Republicans will not appear in the coming elections," De Valera statement continues. "The most active workers are either prisoners or prevented from organizing or putting their views before the electorate. They are hampered by every device which the control of the press and executive machinery enables their opponents to adopt.

"But these conditions cannot last A state founded as the Free State was founded is domed. This new union with England will be as ill-starred as it predecessor of 1800."

De Valera maintained that a majority of the Irish people are Republican at heart, but are intimidated by the cry that maintenance of Republic mean a war of extermination by England.

But the Republicans are not disheartened by their miltary defeat the rebel leader declared.

"I know the Republican aspirations are traditional aspirations," he continued.

"The nation has outlasted seven centuries of tyranny and is certain to ultimately triumph. The Republicans are consistent that the Independence for which they have been striving will again soon become the object of a reunited people."

To friends of the Republicans, I can only say, that we, upon whom the responsibility has rested, have en deavored to discharge faithfully our obligations. The funds so generously subscribed in the Unitel States have been applied strictly to the purposes for which they were subscribed.

In fighting for the freedom of Ireland, we realized we were fighting for the freedom of all subject nations We feel that our defeat was a setback for all those causes, but we are prepared now, as in the past to strive with all the strength God may give us to make these causes prevail. President Wilson was right when he said self determination is not a mere phrase. It is an imperative principje of action which statesmen will henceforth igore at their peril."

NOTICE.

TRAFFIC ON CHEMONG ROAD BETWEEN FIFTH AND SIXTH LINES WILL BE CLOSED TILL FURTHER NOTICE. 2d15 3009

REMEMBER PARK ST., BAPTIST S.S. EXCURSION, FRIDAY JULY 20TH., PER STEAMER STONEY LAKE TO HARWOOD AND WALLACE'S GROVE. LEAVING GEORGE ST. WHARF AT 8.30 ADULTS 60 CTS. CHILDREN 30 CENTS. 3d 13 17 19 2973

PETERBORO TO LINDSAY. ON MONDAY, JULY 23RD AND MONDAY, JULY 30TH STEAMER STONEY LAKE WILL LEAVE GEORGE STREET WHARF AT 7.30 A.M., FOR LINDSAY. PASSENGERS WILL RETURN BY C. N. R. SAME EVENING. MEALS AND BOOTH ON BOARD. ROUND TRIP, BOAT AND RAIL, ADULTS $1.50; CHILDREN 75c. 3d17 19 21 3008

LAST HACK HAS A DIGNITY LACKING IN AUTOMOBILES

Old-Time Vehicle Creates Much Interest and Curiosity from Citizens, and is Still in Demand for Pleasure Drives Around Peterborough

The last city hack, a familiar horse-drawn vehicle on the streets of Peterborough up to two years ago, is now owned by Middleton and Blewitt's livery stable on Hunter street.

The old hack, still carrying with it something of dignity which is lacking in the modern automobile, created much interest and curiosity when it was standing by the side of the road last week-end, and it is still the owner said in demand for pleasure drives.

Despite the three thousand motor cars in Peterboro, there is not a great division as yet from the old days of the horse and rig. Many of the auto liveries still maintain stables in rear of their garages, and there are some citizens who prefer the stately horse-drawn coach to the high-powered automobile.

On the south side of Hunter street, near Aylmer, the two ages—the horse and the automobile—are drawn very closely together, where an old city watering trough and a gasoline pump are located within a scant twenty feet of each other.

WILD RIDE IN A STOLEN CAR WITH BANDITS

Philadelphia Man, Kidnapped With Automobile, Escapes From His Bonds and Returns

DROVE LIKE FURY

PHILADELPHIA, July 17., While the police continued their search thoroughout this and surrounding States for the six convicts who made a daring escape from the Eastern State Penitentiary here, Thomas J. McAllister, Jr., a tester for an automobile sales concern, returned to this city and told how he had been kidnapped by the convicts, his big maroon colored sedan stolen and of the wild ride with the desperadoes to Elkton, Md.

About a mile from Elkton the convicts left him trussed and gagged in a wood and disappeared on foot. McAllister managed to free himself, periences to the police and then telephoned to his wife, who had been on the verge of collapse, that he was safe. H was unable to furnish any clue to the present whereabouts of the convicts.

Virtually every detective in the local bureau is searching for the escaped convicts. Late to-day they were summoned to Pennsburg, Pa., in the Perkiomen Valley, to identify a man the Pennsburg authorities believed to be James Williams, one of the sextet, who was serving from nine to eleven years for larceny. He proved, however, not to be Williams.

Tells of Kidnaping.

With his wife's arms about his shoulders, and all but exhausted from twenty-eight hours of nervous tension without sleep, McAllister recited his harrowing tale in the Central Police Station.

One of the most interesting features of the story was his description of how the convicts had overpowered a farmer at Ogden, Md., with sawed-off shotguns and pistols, anad after bindinfg and gagging his wife and four children, had ransacked the house. They robbed the farmer of $200 and a quantity of clothing and then stocked the motor car with food from his pantry.

"As I drove out Poplar street Saturday morning," said McAllister, "a truck loaded with six men going very fast whizzed alongside and came to a sudden stop directly in front of my car. I was forced to throw on the brakes to prevent chashing into the rear of the truck Before I had taken my hand off the emergency brake one of the men in the truck jumped ont and ran back to my car.

"All the men wore blue pants and jumpers like railroad engineers. The fellows who came running back to my car, who I later found was Thomas J. Gillian, sentenced to ten to fifteen years for complicity in the holdup of a bank runner.said to me: "Throw up your hands,, Bo!" He was pointing a nickeled revolver at me, and in the same breath ordered me out of the car.

All Have Revolvers.

"I saw it was not going to be a Sunday school picnic, because as the others came running from the truck they all pulled revolvers. So I got out, and pretty lively, too.

"Then another one of the men, who I learned later was James L. Malone, serving eighteen years for highway robbery, grabbed me by the collar and threw me back into the lower part of the car. In a few seconds I felt myself being picked up and saw that all the convicts were in the car, the motor of which was still going.

"Louis A. Edwards, who was brought to the penitentiary from Reading, took the wheel. Gillian who first seemed to be the boss and brains of the entire affair, sat beside Edwards, who I have been told was

(Continued on page 8.)

Weeds Have Been Put on Blacklist

Weeds have been put on the black list for the Peterborough Police Force, and the entire force is on the lookout for them. Any citizen who harbors them is liable to the penalty provided by law.

In accordance with the Noxious Weeds Act, citizens who fail to clear vacant lots or other property owned by them of weeds are liable to a fine. The weeds must be cut down and destroyed.

No further notice will be given, as the order was issued by Chief Newhall to-day to take the names of all persons failing to comply with the law in this regard.

PITY THE POOR BANANA MAN!

Complains That People Are Hurting His Business With Silly Song That's "Bum Advertise" He Thinks.

"What's this damfool business about no banans?" asked the fruit dealer, peeved and worried by the heat, the long days work, and the newly coined jargon with a quirk and a catch in it that had been persistently eluding him.

"A week ago I'm sellin' some strawberries to ladies in here, and a fella I know yells in the window, 'No banans, Tony.' I says, 'Sure I got lots of banans, and more down cellar.' I couldn't leave my customers to tell him about how I'm all stocked up, and he laughs like Jake Solomon telling a joke, like he put something over me, and was havin' a lot of fun out of it, and away he goes."

"I didn't mind that because I had a lot of strawberries to get rid of, but that night a young girl (her mother buys all her stuff from me) she's in with a young fella to get some big cherries, and she says 'We got no banans,' I says sure we got lots of banans, and ten bunches down cellar.

"She looks at the fella, and they both laugh when I asked them if they want some banans, too. Here's a girl works across the street, she's in and out all the time; she was in yesterday, and first thing she starts singing like 'Yes, we got no banans.' I says, can't she see right before her lots of banans. Then she told me it was a new song. Maybe it is, but I never heard it.

"I told her it hurt my business, and she could sing it at that other store up the street. I mind the time when I used to sing myself when I used to peddle, 'Banans, banans, 15 a bunch.' You can't buy them for fifteen now, and anyway I don't wan't people coming around singing 'We got no banans,' when I got a cellar full."

It was a lesson in popular music to the dealer, the fleeting evanescent froth that bubbles up and is soon blown away. Finally he appeared to understand that it really meant nothing, and instead of knock ing his business it helped.

"But this is my berry season," he complained. "I don't care so much about the banans now, but I got lots of berries on hand and ten crates comin' to-morrow. If they're going to sing damfool stuff like that and shout in the window whea I'm busy with customers they should sing about the berries. You got to get rid of them quick. Perhaps it might help business. I don't know. They used to sing about the apple tree when I was starting up, and there was a song about lemons. You don't remember. It was about pickin' a lemon in the garden of love. They didn't do any harm anyway; but this here silly business about no banans, when you got a cellar full, and Walter Oke hundreds of bunches, maybe, that's no good. The banans keep not like berries. If it was berries they talked about I'd tell the Chief they were hurtin' my business. Suppose they stop and shout, 'We got no gooseberries," and me with ten baskets, what would you think.

"Freg advertise! nothin'. Bum advertise, It's bad enough when I show in' a kind of cranky lady the best berries you got, and some dame comes along and bawls out the box she got wasn't full enough, without them tunny fellas and girls with the hair chopped tellin' my customers I got no banans, when I got ten bunches in the cellar, and lots right at the door, and Walter Oke maybe two hundred bunches just come in and he wantin' to get rid of them in a hurry. I like to see them go down to Cressman's or Hall's, and yell 'We got no corsets or shirts,' or let them stop at Joe Picard's and shout out 'We got no pants or coats!' Then there'e be belltapay. But everybody thinks it big joke to bawl out I got no banans and customers in the store, and ten bunches in the cellar, and lots more down at Walter Oke's."

A DRY AMERICA HAS INCREASED TRADE OUTPUT

Such is Contention of the United States and Great Britain Will Investigate.

EFFECT ON PEOPLE

LONDON, July 17. — (United Press). — The claim that America has increased her commercial output as a result of prohibition was proven of sufficient interest here to warrant investigation by Sir Auckland Geddes, British Ambassador to Washington, who is now in this country. In a memorandum published by the Government Monday, he gave a detailed report on conditions in America regarding not only the enforcement of prohibition but its effect on the American people.

"Prohibition on the whole is more effective in the rural districts and smaller towns," Geddes declared, "but it is less effective on the eastern seaboard and the great lakes, where powerful smuggler organizations carry on a regular traffic in imported intoxicants.

"Large quantities of home-made liquor are also brewed, but have proved poisonous in many cases, and the practice is reported to be decreasing."

SHIP COAL FROM ALBERTA SHORTLY

But Freight Rate of $6 or $6.50 a Ton is Impossible Figure,

EDMONTON, July 17.— (Canadian Press.)—A ton rate of $6.00 or $6.50 for shipment of Alberta coal to Ontario is impossible, it was announced last night, following a conference of Canadian National and Canadian Pacific Railway officials, attended by Sir Henry Thornton, D. C. Coleman and other railawy officials.

An agreement had been made, Premier Greenfield said, whereby shipment would be made within the next few weeks of four thousand tons at a rate to be definitely decided upon later, and which he would soon be able to announce.

The rate would be such as would allow Alberta domestic coal to reach Ontario at a competitive price in car lots. This rate was merely experimental, the Premier said.

LITTLE ENTENTE FEARS FOR PARENT

Premier of Czecho Slovakia Attempts to Mediate Between Franceand Britain.

PARIS, July 17. United Press. — Premier Benes of Czecho Slovakia, is here attempting to play a role as mediator and bring France and England once more together on the subject of reparations.

His efforts indicate anxiety on the part of the "little entente" lest the parent entente be disap ed.

Benes confers with Poincare today, giving the French premier impressions gathered in London. Tomorrow the Czecho statesman will go to Brussels to confer with the Belgian government seeking always a formula for mediation. He is trying to convince the British government that France does not wish to destroy or dominate Germany.

CHANGE IN TIME

The funeral of the late Mrs. Denis Sullivan, 286 Smith street, will take place to-morrow morning at 8 o'clock, and not at 9 o'clock, as announced yesterday.

CANADA LOOKS LIKE A HUGE TOURIST CAMP

Summer Weather and Improved Roads Attract U. S. Autoists to Peterborough and Elsewhere

A RECORD YEAR

Summer, and improved roads, have turned this country into a huge tourist camp. Day after day, in increasing numbers, the tags of many far-distant states of the Union, and the far western provinces of Canada are seen on the autos of the streets of Peterborough. The records of the Empress Hotel show that the number of visitors this year will probably exceed the great number last year.

The fine roads which now stretch throughout most sections of the country have doubtless helped the development of motor traffic, and the advertising of the beauties of the lakeland district of Ontario has served to attract great numbers to this section.

One of the big features of the present influx of tourists is the great distances some of them have travelled.

From the license plates and pennants on their cars it may be seen that many have travelled thousands of miles from home, independent of other modes of travel.

"The Best Ever."

One man whose license number bore the legend "Ohio," interviewed to-day, described his tour as "the best ever." "My time is my own; I can stay at a hotel or I can camp by the roadside; I have no worry about being called in time to catch a train or discomfort in arriving at some out of the way place to find the hotel accommodation all taken. For a man who wants a real good holiday I certainly advise an automobile tour."

This man was on his way to the Kawartha Lakes, having read about the district in an automobile publication. He had a complete camping outfit and was making the journey by short stages.

A new light was cast on the problem of municipal motor camping sites by the statement that two of the parks devoted to touring motorists which this man had visited weer so full of cars and equipment that camping there was uncomfortable. "I would rather camp by the side of the road," the visitor declared.

MAY SELECT BAND CONCERT PROGRAM

Peterboro Rangers' Band Extend Privilege to the Public.

The public will have a chance to select their own programme for the band concert in Victoria Park on Friday evening, August 3rd. The Peterboro Rangers' Band are making it a request night in view of the fact that so many requests have recently been receiverd for special and extra numbers at the concerts. If you have a favorite number that you would like to have played by the band this is an opportunity to put on your own record, as it were. Naturally the band's response will depend upon the Rangers having the overture, march or song in their library and also in their regular repertory. Send in your requests to Lieut Peryer at the armouries or give it to any of the bandsmen.

PROMINENT SPORTSMEN FROM TORONTO AT LAKES

Rice Lake and Stoney Lake attracted some of the most prominent sportsmen in Toronto over the week-end. Among those who passed through the city on their way to the lake district were R. H. Greer, well-known sports patron; Dan Howley, manager of the Toronto International baseball team; Tommy Daly, trainer of the team; Eddie Onslow, captain, and Eddie Eayrs, outfielder, Tom Flannagan, former manager of Longboat, was a member of Greer's party.

These sports' notables went up in two parties to different destinations, the one probably not knowing of the intentions of the other. It is yet another advertisement for the lakeland district of Ontario.

ADDED DASH OF LEMON MEANT $10 AND COSTS

Two per cent. beer had not enough "kick" for one man last night, who added a dash of extract of lemon. As a result he was charged this morning with being drunk, and Magistrate O. A. Langley assessed him $10 and costs or one month in jail. He paid the fine.

HOUSEHOLDERS MAY SUFFER ANOTHER COAL SHORTAGE

Get Fuel Whenever You See an Opportunity is Advice of Local Dealer, But There's No Use Getting Excited About Prospects

That though there is danger of coal shortage there is no use in people getting excited about it, is the gist of the opinion handed down by a city coal dealer to-day. "Get coal if you see the chance," was his parting injunction.

The miners have had ten increases since the war commenced, this man said, and they have not, like other workmen, taken any decreases. They now demand further increases, and their demands may end in another strike. The local coal dealers cannot do anything about this matter, however. If they get the coal they will be glad to sell it out. That is as far as this dealer would commit himself.

Paving Completed On George Street

The last mixer of cement has been poured on the new George Street South cement roadway, and finishing touches are being given at street corners and curb stones to-day.

A view of the street from the C.P.R. Station gives a very different impression from that of a month ago. The west side of the street was open for traffic over the week-end, and the east side will be open in a few days.

FIRST APPLES REACH MARKET

"Yellow Harvest" Variety From U. S. Gardens Are Feature of Fruit Stores

Householders may not be particularly elated over the item of market news that the incoming crop of potatoes has declined in price from $6 to $5 a bag in about a week.

Many of these same ordinary citizens who have to provide for their "gas" bills will not be interested in another report on the market dope sheet that imported yellow harvest or transparent apples are being offered in the stores at $1 a peck, or twenty-five cents a measure of about one-quarter of a peck.

The market will have to do a lot better than that before most of these citizens will be able to crowd new potatoes and apples into their weekly budget that must take first account of tires, and oil and garage tolls.

"Can you imagine people passing up a good thing because there was too much of it?" asked a fruiterer. "Look at that head lettuce, bigger than a Queen Wilhelmina cabbage and crisper than the best that was ever grown in Boston. Well, may be not crisper, but just as good anyrate. If I could have got any like that last winter the people would have been glad to pay fifty cents a head for it. But now because it is only ten cents and because there's a peck of the best lettuce in every head they're not selling as fast as they should. Some of those people think they're wise, but I can't make them out at all."

Berries Piling Up.

The annual convention of berries is under way. The last of the strawberries are selling at from 18c to more than 20c a box. They're waving a farewell to the first arrivals of the red raspberries, with large contingents of black, blue or huckle and gooseberries also coming freely.

Blueberries are selling at 30c a quart, gooseberries at 20c a quart, raspberries 30c and under and strawberries two boxes for 35c.

Cherries at Height.

Cherries of many varieties and colors are moving through the stores with mid-season preserving-time regularity at from $1 to $1.25 a basket.

String beans are 18c and 20c a pound, green peas two quarts for a quarter, "cukes" 15c and 20c each, red currants 15c a box, and so on.

Some new Peterborough potatoes are reported vaguely here and there, but the retailers have been stalling at the opening price of one dollar a peck. Leamington growers have cut their quotation to $5 and something less, but the demand is only beginning to be felt. Tomatoes are 35c a pound, and Bartlett pears from California are five cents each. Plums, cantaloupes, pineapples, lemons and oranges are all figuring in the heavy sales of these days, and the public are back to their vegetable rations with carrots, beets, lettuce and tomatoes among the favorites.

HUSBAND OF GALLI-CURCI DEFENDANT IN A SUIT.

NEW YORK, July 17. — Homer Samuels, husband of Amelita Galli-Curci, the prima donna, was made defendant here in a $50,000 suit for slander by William Thorner, teacher of music. Thorner alleges that he developed Galli-Curci, among other prominent singers, and that Samuels disparaged him in the presence of a number of witnesses.

ANGRY CITIZENS MOB A PASTOR OF BELLEVILLE

Incensed Crowd Demands That Rev. Logan Be Tarred and Feathered, and Lynched.

BETRAYED GIRL

BELLEVILLE, July 17. — T. J. Logan, who has been pastor of the United Christian Workers' congregation, an individual religious mission body of this city, was taken from Belleville at night by the police to protect him from a mob of nearly one thousand people who had pursued him in motors and on foot from one point to another in the city. Logan advised the police that he would leave for Trenton, provided they could get him out of the city, and they took him to a point two miles west. Thereafter he managed by motor to elude his pursuers.

Logan came into notoriety some weeks ago as the result of a case heard in camera here under the Unmarried Parents Act, he being ordered to pay in the sum of $100 and to provide maintenance at the rate of $5 per week. The exposure which followed did not deter the evangelist, who is 28 years of age, from continuing his ministrations with the local congregation, and during the past week there had been rumors that trouble would ensue unless he withdrew from the city.

In his own congregation there was a difference of opinion as to whether he should carry on, but he declared that the public had not learned the whole truth, and that he had been misrepresented. He continued his work with the mission, and on Sunday night the irritation felt by many came to a head at the close of the meeting.

Crowd Dangerous.

Six hundred people assembled outside the meeting house, and the police, fearing he would be injured if left to look after himself, took him to his home in the police motor car. In the crowd in front of the mission was a man with a rope, and there were shouts of tarring and feathering.

In Octavia Street, where he boarded, a larger crowd assembled, and when the mob did some damage to the door the police decided to remove Logan to police headquarters and take him thence to the city limits and have him transferred to a motor in readiness to carry him to the neighboring town. The crowd followed to the Police Station, and after completion of arrangements there the police managed by speed to outwit the waiting crowd and the motorists ready to pursue. A number of people waited near the residence after midnight expecting his return from Trenton.

Rocks Hurled at Car.

No injury was done to Logan, but the police motor car was damaged by rocks and a scantling that was hurled at it. The crowd was very easily handled, and seemed mainly desirous of getting Logan out of the city. He came here as an evangelist, and after having preached at a mission on Dundas Street the congregation split and he and his party came over to Front Street.

Logan is an indefatigable worker and set about to have a new place of worship, the result being the erection of a fine building on Front Street, which has been practically paid for.

Logan ventured back to the city yesterday afternoon and took his belongings away after bidding some of his congregation farewell.

SMASHED WRIST AND CRACKED GLASS EYE

STRATFORD, July 17.— (Canadian Press)—A broken collar bone, a smashed wrist and cracked glass eye were the damages suffered by A. Russell of Toronto, in a 15-foot fall at the A. E. Lennox Coal Company plant yesterday.

Russell, employed by the J. B. Nicholson Company, Toronto, was installing some new equipment at the coal company plant, when he lost his balance and fell.

BOOKS GIVEN BY LIBRARY FOR VACATION

Public Library Will Allow Enough Books to Keep Holiday Makers Reading.

SPLENDID SERVICE

One of the problems confronting this time of year is the question of this ttime of year is the question of the very necessary reading material. It is not generally known that the Public Library will solve this problem by allowing vacationists to take several books for two or three weeks.

No trouble has been experienced so far in having the books returned.

The Library Board is spending more than ever before on new books this year, and large additions have been made lately. Mr. F. M. Dela Fosse, the Librarian, is enthusiastic about the quality of the latest arrivals in his fold, comprising as they do many of the latest works of fiction and several volumes of great value for reference.

Some complaints were made, the Librarian said, about the quality of the fiction on the library shelves. Some people object to fiction because of very trival defects, or because of minor lapses in the language used, while others enquire for the books which are stored inaccessible shelves because of their unsuitability. Before purchasing any book, consideration is given the opinions of the best critics. The difficulty in this work may be imagined from the fact that one man describes a book as being splendid, while another says it it is "bosh." One popular book by an eminent writer was lately described in altogether different terms by four critics.

All books received at the Library are subjected to examination by the Library Board before being put into circulation. In this way the best fiction is assured the public.

Circulation Good.

Circulation of books from the Library falls off in summer, but this year the number of books given out is well up to last year, and Mr. Dela Fosse thinks it will surpass previous years' records.

The grounds surrounding the Library, after four years work in improving them, look very pretty.

Children are well attended to in the children's section of the Library, where an attendant sees that the little ones are comfortably placed with the books they desire. This is one of the important features of the Library work.

Many Reference Books.

Besides the hundred of volumes covering every subject the mind of man can name, there are over 1400 pamphlets dealing with scores of subjects such as bee-keeping, education, labor, athletics, and all of the Government Reports issued.

Ready reckoners for all classes of buiness; the Daily Mail Year Book, containing facts about England and the world; and "How to Make Perfumery" are some of the diverse titles of books which are loaned free to citizens.

Mr. DelaFosse desires that those who are going on holiday make use of the facilities offered by the Library, and if there is any particular information required, the Librarian will be glad to give it.

I.O.O.F. TROPHIES ARE ON EXHIBITION IN CITY

Several trophies of splendid appearance to be competed for at the grand encampment, I. O. O. F., are on exhibition in Grafton's window. The encampment will bring to Peterborough about six military cantons, consisting of highly trained men. These will give public displays while in the city, and the awards will be made on the record of these displays.

The trophies are: The Robert A. Allis memorial; the Col. E. W. Barton; the Gen. G. M. Hermiston; the Hon. D. Derbyshire trophies, all for competitive canton drill, and the Major H. W. Taylor trophy for alignment marching.

Officers of the organization in the city promise that the drills for which these trophies are to be given will be well worth seeing.

UKRAINIANS FOR CANADA.

NEW YORK, July 17.—(Canadian Press.)— Two hundred Ukrainians, en route from Cuba to Canada, arrived to-day on the Orizaba.

CHEMONG BUS SERVICE

COMMENCING ON SATURDAY JULY 14TH, THE COMET MOTOR BUS WILL MAKE AN EARLY AFTERNOON RUN TO CHEMONG PARK, IN ADDITION TO ITS REGULAR SCHEDULE OF TRIPS, LEAVING THE ALBION SWEETS AT 2 P.M. DAILY 2d13 2975

West side, Cottage, newly decorated and painted, in good locality, good lot—$1,200.00, with a $200.00 payment.
7-Room Brick Dwelling, complete; terms $4,000.00
6-Room 2½-Storey; easy terms $2,500.00
Few Real Good Farms at Reasonable Prices; good Buildings.
5 Acres and New Brick Dwelling, 3 minutes from City limits. Would exchange for City Property.

TAYLOR & HOWDEN Real Estate Phone 1462 144 Hunter Street

POULTRY AND EGGS

FOR WHITE ROCK HENS, 1 YEAR old, laying, 1 rooster, 43 chickens, from one to 4 weeks old. Prize fowls. At 496 Stewart. 3d-15-2854.

DRESSMAKING

DRESSMAKING DONE REASONable. Plain dresses $2 and up. 'Phone 1776W, or call 298 Edinburgh street. 3d -15-2842.

WORK WANTED

WANTED — A BOY ALMOST 16 years old, wants work, with prospects of learning a good trade. Apply Examiner for address and 'phone number. 2d-15-2851.

ARCHITECTS.

W. & WALTER R. L. BLACKWELL — Architects. Office, Bank of Commerce Building, corner of Hunter and Water Streets. Telephones, Office, 1506J; Residence, 1272.

W. H. BARRY—Architect. Plans prepared for Monumental, Commercial and Domestic Buildings. Office, 539 Gilmour street. Phone 867.

BARRISTERS AND SOLICITORS

GORDON & O'BRIEN—Barristers, Solicitors, Notaries. Money to loan on easy terms. Special attention to Patents and Trade Marks. Phone 219. G. M. Gordon, J. A. O'Brien.

S. T. MEDD—Barrister, Solicitor Notary. Office over the Dominion Bank, corner of George and Simcoe Streets. Telephone No. 22. Private funds to loan at current rates upon easy terms.

PECK, KERR & McELDERRY, Barristers, Solicitors and Notaries, Office, Water street, Peterboro. Money to loan at the lowest current rates of interest on easy terms of payment. E. A. Peck, F. D. Kerr, V. J. McElderry.

O'CONNELL & CORKERY — Barristers, Solicitors and Notaries. Money to loan at the lowest current rates of interest. Daniel O'Connell, John R. Corkery, Hunter street, two doors west of the Post Office.

DUMBLE & JOHNSTON—Barristers, Solicitors, etc. Office, over the Toronto Savings and Loan Company, George St. D. W. Dumble, K.C., W. Johnston.

A. E. DIXON—Barrister, Solicitor, etc. Office, Hunter and George Streets. Entrance next to Madill's drug store.

HALL & HALL—Barristers, Solicitors and Notaries Public, Hunter Street, Peterboro, next to St. John's Church. Money to loan at the lowest rates of interest. E. H. D. Hall, Basil D. Hall.

MOORE & WEARING — Barristers and Solicitors, 403 Water Street, opposite the Post Office. Money to loan at the lowest current rates of interest. Jos. Wearing, M.A.

R. R. HALL—Barrister, Solicitor, etc., Peterboro, Ont. Office, corner of Hunter and Water streets, over the Canadian Bank of Commerce. Trust Funds to loan on easy terms of payment.

JAMES FORDYCE STRICKLAND—Barrister, Solicitor, Notary Public. Money to loan. 376 Water street, Peterboro. Phone 191.

WILFRID F. HUYCKE, Barrister, Solicitor, Notary Public. 398 Water Street. Telephone 256.

MEDICAL.

DR. BUCHANAN, F.R.C.S., Edinburgh; M.R.C., Eng.; L.R.C.P., London. Eye, Ear, Nose and Throat Specialist. Hours, 9-11, 3-4 p.m., and 7-9 p.m. Phone 510 Office, corner of Water and Murray Streets.

T. GEORGE LOUDON, M.D., C.M. Physician, Surgeon and accoucheur. Office, 291 Brock street. Phone 1668. Office hours, 9 to 11 a.m., 2 to 4 p.m., 7 to 8 p.m.

DR. C. C. CRAGG—Eye, Ear, Nose and Throat Specialist. Office 295 Charlotte street, formerly occupied by Dr. Neal.

DR. PHYLLIS VERSCHOYLE YOUNG, M.B., Toronto, Physician, Surgeon and Accoucheur. Office 305 Stewart street. Office hours 2 to 4 p.m.; 6 to 8 p.m., and by appointment. 'Phone 347J.

DR. T. W. H. YOUNG—Toronto, Edinburgh and London, Physician and Surgeon. Office 305 Stewart street. 'Phone 347W.

DENTAL

DR. J. F. O'BRIEN has opened his new dental office at 172½ Hunter street west. 6d-14-2956.

DR. A. J. BUCHANAN—Dentist, successor to Dr. Holloway, Bank of Commerce Building, Room 5. Office hours, 8.30-12.00, 1.00-5.30. Evenings by appointment. 26d-39-2010.

MONEY TO LOAN.

We have funds to loan on Real Estate Security at the lowest rates. GORDON & O'BRIEN. Phone 219.

MONEY TO LOAN ON IMPROVED farm and city property. Apply Hall and Hall, 116 Hunter Street, Peterborough. 26d-67-733

OSTEOPATHY.

DR. BRUCE E. MARSHALL—Osteopathic Physician. Office, 242 Hunter street. Hours, 9 to 11, 2 to 4 p.m., 7 to 8 p.m. Telephone 116.

DR. WILL A. SETTLE—Osteopathic Physician. Office in Crown Apartments, 124 Hunter Street, Cor. Water and Hunter Streets. 'Phone 649. Office Hours, 9 to 11 a.m., 2 to 5.00 p.m., and 7.00 to 9.00 p.m.

DR. MARY E. DAVIDSON—Osteopathic Physician, 208 Charlotte street, corner Rubidge street, Peterborough. Hours: 10 a.m.-12 n.; 2 p.m.-5 p.m. 'Phone 1016W.

NOTICE

F. BARRETT—CONTRACTOR AND builder, alterations and repairs—hardwood floors. 72 Benson avenue. Phone 1764J. 26d-712-554

NOTICE—HENRY BROS., CARPENters and builders. Estimates given on new and repair work. Hardwood flooring a specialty. 'Phones 1034 or 2009W. 14 Murray street. 78d-175-1909

NOTICE—CHIMNEYS AND FURnaces cleaned. Phone 1851W.

SAVE 25 P.C. BY HAVING WOOL made into yarn, blankets which should wear a lifetime, or full cloth, at 73 Gladstone avenue. Peterborough Woollen Mills. 2d-2836.

HOUSES, REAL ESTATE

CHOICE 50 ACRES ON MAIN LINE for sale. Between Peterborough and Omemee. Good buildings. Will take house in city. Also houses in all parts of city, on easy terms. Apply 414 London street, or 'phone 1879J. 2d-17-13-2776.

FOR SALE—WEST PART LOT 116, with or without timber, also broken lot 117, good water front, Harvey. G. Galvin, 324 Charlotte St. 26d-d-30-2658.

FOR SALE—WEST PART LOT 116, with or without timber, also broken lot 117, good water front, Harvey. G. Galvin, 324 Charlotte St. 52d-159-1280

FIVE-ROOMED COTTAGE FOR sale. Gas, lights, water, double lot. Central, west. Cheap for cash. Apply to "Examiner for address." 3d-44-2838.

FOR SALE—NEW HOUSE WEST end, desirably situated, modern in every respect, hot water heating, oak floors throughout; built-in refrigerator; easy terms. Apply 437 George street. dtf.

5-ROOMED HOUSE FOR SALE, 1 acre land, large shed. At Springville, $600. Clean. R. Lawson, Springville. 3d-16-2867.

7-ROOM BRICK HOUSE, ALL modern but furnace. Very central. Bargain at $3,300. Easy terms. Apply 282 George street. 12d-166-2602.

7-ROOMED BRICK HOUSE FOR sale. All conveniences. Large lot; garage. Weller street. Sacrifice for quick sale. Easy terms. Owner leaving city. Write Box 2882, Examiner. 24-15-2882.

FOR RENT

APARTMENT 631 GEORGE STREET. Apply 208 McDonnel. 12d-20-2785.

BRIGHT APARTMENT, GAS STOVE. Call at 451 Water street. 12d-20-2972.

BEAUTIFUL, FRESH PAINTED, white brick 7-roomed house to rent. Cheap. Apply 492 Elm street, city. 3d-16-2881.

BOATS FOR HIRE— ON LONG OR short time. Terms easy. Reid's Boat Livery, east end Lansdowne street, Peterborough. 36d-31-2706.

DOUBLE HOUSE ON QUEEN ST., newly papered and painted, to rent. Apply 25 Hunter St. W. 6d-17-2995.

FURNISHED HOUSE TO RENT. Apply 318 Charlotte. 3d-15-2850.

FOR RENT—HEATED APARTMENT, Grand Central Building. Immediate possession. Apply 437 George street. dtf

FARMERS' STORE, SIMCOE ST., TO rent. Good farmers' trade. Good parking yard. 'Phone 821J. 12d-14-2636.

FURNISHED ROOM TO RENT. Apply Examiner. 3d-16-2898.

GARAGE TO RENT—'PHONE 424. 3d-16-2892.

GOOD 6-ROOMED HOUSE TO RENT. All conveniences. Hardwood floors, and garage, on Downie street. Handy to main part of city. For particulars, apply 293 Dalhousie, or 'phone 273J. 3d-15-2864.

HOUSE NO. 266 DALHOUSIE ST. TO rent, $17.00. Call at 587 Water street, or 'phone 1224W. 3d-14-2825.

ONE OR TWO ROOMS TO RENT. Good locality. All conveniences and use of 'phone. Apply 379 Park street. 3d-14-2828.

$12 PER MONTH, 5-ROOMED COTtage to rent. Lights and garden. Handy to factories, in south end of city. Apply 293 Dalhousie, or 'phone 273J. 5d-17-2849.

ROOM TO RENT — GENTLEMAN preferred. Apply 209 Simcoe street. 3d-16-2880.

SMALL, COMFORTABLE LOWER flat to rent. Clean, nicely decorated. Conveniences. Reasonable rent. Apply 183 Antrim. 3d-15-2846.

STORAGE TO RENT —'PHONE 424. 3d-16-2891.

THREE UNFURNISHED ROOMS, one large front room on ground floor, with running water and gas, hot water in bath room; large balcony and verandah; central. Partly heated. Light and water. $15. 155 Stewart. 3d-14-2830.

TO RENT—FOR AUGUST, OR LONGer, cool, central, furnished apartment. Apply 362 Simcoe street. 3d-15-2852.

TO RENT—NO. 173½ SIMCOE ST. Suitable for store or office. Immediate possession. Apply 437 George street. dtf.

FOR RENT— HEATED OFFICE on George street. Apply 437 George street. dtf

Summer Cottages to Rent

COTTAGE TO RENT AT CHEMONG. Fine location. Garage. 'Phone 670J. 3d-15-2858.

BOARDERS WANTED

BOARDER WANTED — 84 Aylmer street. 5d-16-2822.

BOARDERS WANTED — GOOD board, with front room. 280 Hunter street. 2d-15-2869.

2 ENGLISHMEN BOARDERS WANTed. Large, clean, comfortable room, with good board. Apply Examiner for address. 3d-15-2844.

TWO GENTLEMEN BOARDERS wanted, to room together. Apply 223 George street. 3d-15-2862.

WANTED—2 BOARDERS WILLING to room together, house modern, close to Edison and De Laval. Apply Examiner for address. 3d-15-2864.

YOUNG LADY ROOMER OR BOARDer wanted, with use of piano. Apply 303 1-2 George street. 3d-16-2879.

WANTED

BUSINESS GIRL WOULD LIKE ONE large or two small unfurnished rooms, in comfortable home, with or without board. Apply Box 2877, Examiner 3d-16-2878.

WANTED— LARGE UNFURNISHED room, central, with conveniences. Must be well heated. Write Box 2871, Examiner. 3d-16-2871.

MIDDLE AGED LADY DESIRES AN unfurnished room on first flat. 'Phone 97[illegible]-2. 2d-14-2847.

WANTED— SEWING MACHINE, IN good condition. 'Phone 1808W, or 566. 3d-15-2860.

WANTED— EXPERIENCED WEAVer. Peterborough Woollen Mills, 73 Gladstone avenue. 2d-2837.

WOULD LIKE MAN AND WIFE TO share house with lady. Apply Examiner for address. 3d-15-2853.

WANT TO HEAR FROM OWNER having farm for sale give particulars and lowest price. John J. Black, Chippewa Falls, Wisconsin. 3d-23-30-7

WANTED TO RENT — MODERN house, central. 'Phone 1800, or apply 435 Stewart street. 6d-18-2839.

WANTED—1,000 CITIZENS OF PEterborough to buy season tickets for Dominion Redpath Chautauqua. Price: Adults $2.75, children $1.35. This entitles the holder to attend all performances, at less than 20c. a show. Tickets now on sale at the following stores: Bond's Drug Store, Warne Drug Store, E. L. Payne's Drug Store, John Kerr, East City, Peterborough Creamery. Buy early and help the committee make a success of Chautauqua. Any profits that may be derived from the entertainments will be handed over to the Peterborough Health Association. 2d-15-3013.

FOR SALE

BRASS BED, DRESSER, WASH stand, Victrola, Davenport, baby crib and high chair for sale. Apply 126 Park street north. 4d-16-2845.

DEW WORMS FOR SALE—'PHONE 1763J. 36d-59-2875.

DRESSERS, STANDS, CHEST OF drawers, iron bed and springs, extension table, kitchen cupboard, kitchen table, chairs, parlor tables, hall tree, toilet sets, tubs, boilers, sealers, garden tools, for sale. Apply 59 Aylmer, near Perry. 3d-15-2843.

FOR SALE—A GOOD GAS AND COAL stove; also Hawaiian steel guitar. Cheap for quick sale. Apply 253 Park street. 3d-16-2896.

FOR SALE—ANGLE WORMS. 881 Water street. 'Phone 1109W. 12d-25-2886.

FOR SALE CHEAP—ADAMS TRAILer, new. Attachment to fit any car or truck. Apply Examiner. 3d-16-2870.

FOR SALE—CHICKENS, ALSO WIRE netting. Apply 394 Lake street. 3d-16-2897.

FOR SALE — ICE CREAM BOOTH for sale. Very reasonable. Apply cor. Reid and Sherbrooke, or 253 Park street. 3d-16-2895.

FOR SALE—ONE REED CHAIR AND one rocking chair to match. One cane chair and one rocking chair to match. All new. Will sell reasonable. Apply Examiner. 3d-15-2859.

FURNITURE FOR SALE—CONTENTS of six-roomed house. Everything in first-class condition. Apply second house on south side of McKellar street, south end of car line. 6d-19-2877.

FOR SALE— HUNDREDS OF CENtury old books. Greek and Latin, History and Theology. Hill's Shoe Shop, cor. of Mark and Robinson streets. 3d-15-2866.

MINNOWS, CRAWFISH, GALLINIPpers, dew worms and bait of all kinds, at reasonable prices, for sale. 571 Reid street, Peterborough. J. F. Airriess, Bait License 3337. 6d-16-2817.

PRINCE CABINET GRAND PIANO for sale, in first class condition. Also large, portable hen house. Cheap for cash. Apply after 5 p.m. 536 Sherbrooke street. 3d-15-2855.

2 SPLIT BAMBOO FISHING RODS for sale. Also 16 ft. canoe, cheap. Apply S. H. Mitchell, Elm Lodge, on the river. 3d-15-2840.

SALE OF FURNITURE, INCLUDING some walnut pieces. Apply evenings, 242 Hunter street W, or 'phone 116. 3d-15-2863.

TENT FOR SALE, GOOD AS NEW, 18 ft. by 12 ft., with 3 ft. wall. Apply evenings, 28 Lafayette avenue. 3d-14-2819.

80 GALLON COPPER BOILER AND Gurney hot water heater, for sale. All in first class condition. Kent Throop, 164 Simcoe street. 3d-14-2839.

SAYS SHAMPOO WITH OLIVE OIL TO HAVE GLOSSY HAIR

Glossy, soft and shining hair is not so hard to have as you think. Beauty specialists now say to shampoo with olive oil—that is the secret. Because it is the mildest of cleansers; leaves hair soft and pliant, gleaming richly. Thousands of the heads of beautiful hair you see are due to it. The simplest form and easiest to use is Palmolive Shampoo. Thoroughly cleans the hair and scalp—removes all dandruff. Never leaves hair dry or brittle. You can obtain it at any drug or department store for a few cents a bottle. It works wonders. Use it just once, and you will note the improvement. 1760

WHITE LINEN.

White linen frocks are very cool and very smart now when made sleeveless and bound with some color. Drawnwork is also a popular adornment.

LOST

LOST—GREEN PURSE, CONTAINING money, on Saturday. Reward. Please leave at Examiner Office. 3d-15-2865.

LOST — SMALL PURSE, SATURDAY afternoon, containing sum of money, key and receipts, between Brock and McDonnel and Victoria Park. Finder please leave at 69 McDonnel. 3d-15-2848.

LOST—ON NORTH END OF GEORGE street, brown leather purse. Finder please leave at 568 George or Examiner. 3d-15-2857.

LOST— ON SUNDAY, TWO BLACK and tan hound pups. Any information 'phone Windsor Hotel, Peterboorugh. 3d-16-2893.

SILVER PICKLE FORK, IN BOX lost on Monday afternoon. Finder please leave at Examiner. 3d-14-2837.

AUTOS FOR SALE

AUTOS FOR SALE — GRAY DORT touring, twenty-two model. Perfect condition. Spare tire; bumper. Terms if desired. Owner purchased new Studebaker. Two-twenty Charlotte street. 5d-15-2883.

AUTOS FOR SALE—LAST CHANCE to purchase absolutely new, latest model Studebaker, at substantial price reduction. Fully guaranteed. Terms if desired. Studebaker show room. Two-twenty Charlotte street. 6d-19-2884.

FORD TOURING CAR FOR SALE, Late model. Starter and spare tire. $300. Apply 415 Dublin street. 3d-16-2890.

FOR SALE — AUTO, MAXWELL, $450.00. The best buy in the city. 227 Charlotte street. 6d-18-3006.

FOR SALE— OVERLAND, IN BEST condition. A real snap for the ready buyer. Must be sold this week. Apply 427 George street, or 'phone 979W. 2d-15-2894.

USED CARS AND TRUCKS —FORD touring, with starter, $325.00; Maxwell touring, $425.00; Overland touring, $475.00; Reo touring, $500.00; Studebaker touring, $425.00; Ford truck, $500.00; Ford truck, with starter, screen sides, $700.00; Pelton truck, $600.00 All in perfect running order; fully guaranteed. Moore and Brewer, Hunter street, opposite St. John's church. 6d-15-2878.

SITUATIONS WANTED

STENOGRAPHER, WITH SEVERAL years' experience, desires position. Apply Examiner. 3d-15-2867.

SCHOOL TEACHER, COLLEGE graduate, desires a clerical or business situation until the middle of September. Apply Examiner. 3d-15-2841.

BABY CARRIAGES, Etc.

CREAM WHITNEY BABY STROLLER for sale. Used only two months. Apply 297 McDonnel street, or 'phone 1036W, in the mornings. 1d-14-2873.

CREAM WICKER BABY CARRIAGE for sale; turn-table gear; military wheels. Apply 155 Aylmer. 3d-16-2874.

HELP WANTED--Female

A GOOD GENERAL COOK WANTED at the Maple Leaf Hotel, Kawartha Park. J. Cassidy. 12d-20-2790.

EXPERIENCED MAID WANTED AT once. Apply Munro Hotel. 1d-14-3006.

7 ROOMED HOUSE FOR SALE. Conveniences. Near factories. Cheap for cash. Apply owners, 61 Morrow street. 3d-14-3824.

HELP WANTED—Male

BRIGHT, INTELLIGENT YOUNG man, about 25 years old, wanted. Willing to work and make good. This position leads to good opportunities. Inquire Grand Hotel, evenings. 1d-14-2875.

FIREMEN, BRAKEMEN, BEGINners $150-$250 (which position?). Railway, Box 2572, Examiner. 12d-30-3-7-9-10-14-16-17-31-23-24-20.

MAKE MONEY AT HOME—$15 TO $60 paid weekly for your spare time writing showcards for us. No canvassing. We instruct and supply you with work. West-Angus Showcard Service, 29 Colborne Bldg., Toronto.

WANTED—30 MEN TO WORK ON extra gang. Canadian National Ry. Apply at Supervisor's Office, C.N.R. Station. 3d-15-3002.

WAR CLAIMS OF COMPANY WERE NOT DISPUTED

International Harvester Company Obtains Judgment Against Germany For Over Three Million Dollars.

WITH INTEREST.

WASHINGTON, July 17.—(Canadian Press.)— The Mixed Claims Commission, created to settle United States' war claims against Germany, yesterday made its first decision, an award of $3,316,765.92 to the International Harvester Company for property seized in Germany.

Yesterday's decision was expedited by an agreement between the representatives of the German and United States Governments and was virtually a consent decree. The award, made in restitution of cash assets of subsidiaries of the International Harvester Company seized by the German Government in German banks, bears interest of five per cent., according to the terms of the Treaty of Berlin from December 12, 1921. No brief contesting the International Harvester claim was filed by the German Government, the facts being undisputed and Germany's liability unquestioned.

The commission is without jurisdiction in the collection of damages, having authority only to determine Germany's liabilities.

ANOTHER WIN FOR U.S. FARMER-LABOR

Secure Minnesota Representation in Senate as Result of Election.

St. Paul, Min., July 17.—(Canadian Press).— Minnesota Representation in United States Senate has been turned over to the Farmer-Labor Party, as the result of another political transition, the state went through a special senatorial election yesterday.

Magnus Johnson, of Kimball, Minn., "Real Dirt" Farmer, gained the coveted post vacated by recent death of Senator Knute Nelson.

In 1800 of States, 3520 precincts, Johnson had a lead of more than 27,000 over Governor J. A. O. Preus, republican, with James A. Carley, democrat, trailing poor third.

Though jubilant over his victory, "real dirt" senator was more concerned today about "getting his haying done" than things political, and he sought to postpone statements-incident to his election.

Well, boys," he said, "I put it over I beat Jake Preus as I said I would. Now I can go home and help my sons get the haying done. After that I can do some organizing before I Go to Washington."

BOCHUM COMPLETELY ISOLATED IN RUHR

DUESSELDORF, July 17.—(Canadian Press).—The bomb which exploded Sunday in the huge automobile parking station at Weitmar, a suburb of Bochum, which resulted in the French authorities ordering punitive measures imposed upon Bochum, was thrown from a passing street car, according to the French authorities here. Several citizens, including the head Burgomaster, were arrested, but all were released shortly afterward.

Bochum to-day is almost completely isolated from the rest of the Ruhr.

Going to Build?

I will be pleased to furnish estimates of Houses, Bungalows, Summer Cottages, Garages, Alterations. Repairs, etc.
A. B. CUNNINGHAM
331 Reid St. Phone 1261w

EDWIN ELCOME

TAXIDERMIST
602 Harvey St. Peterborough, Ont.
HEADS, BIRDS, FISH, ETC.
Mounted Artistically and Permanently.
Maskinonge, Bass and Trout Our Speciality

Headaches

Are Usually Due to Constipation

When you are constipated, not enough of Nature's lubricating liquid is produced in the bowel to keep the food waste soft and moving. Doctors prescribe Nujol because it acts like this natural lubricant and thus secures regular bowel movements by Nature's own method—lubrication.

Nujol is a lubricant—not a medicine or laxative—so cannot gripe. Try it today.

Nujol

A LUBRICANT—NOT A LAXATIVE

DROWNED IN THAMES.

CHATHAM, Ont., July 17. — (Canadian Press.)— Harry, 12 year old son of W. H. Barry, of this city, was drowned in the Thames river this morning. The young lad, with a chum, was rowing in a skiff when the boat upset. The other lad swam ashore. This is the third lad to lose his life in the Thames this season.

BUILDING MATERIAL

AT

Reasonable Prices

We keep in stock the following Builders' Supplies:

Cement — Lime
Hard Hall Plaster — Plasterers' Hair
White Rock Finish — Mortar Colour
Plaster Paris — Gypsum Wall Board
Fire Brick — Hard and Soft Coal
Fire Clay — Wood

THOS. A. REHILL

210 Wolfe Street (near C.P.R. Stn.)
'Phones—Office 245, Residence 665W

WANTED

TO LEASE, for a term of Three or Five Years, a Good Farm.
WM. H. ROOT,
Hall's Bridge, Ont.
2d-10-17-2w-12-19

RAILWAY TIME TABLES

CANADIAN NATIONAL RYS.

All Trains Daily Except Sunday.
Corrected to date.)

No. 91—7.10 a.m., Lindsay-Toronto.
No. 96—8.10 a.m., for Port Hope and Toronto.
No. 93—8.23 a.m., for Lindsay, Blackwater, Junction, Orillia, Midland, North Bay and Toronto.
No. 98—8.35 a.m., for Hastings, Campbellford, Belleville and points on the main line east.
No. 269—8.30 a.m., for Lakefield.
No. 92—12.03 a.m., for Lindsay, Port Hope, Toronto, Buffalo, making connections with the International Limited for London, Detroit, Chicago and Ottawa.
No. 100—12.15 p.m., for Hastings, Campbellford, Belleville and Ottawa.
No. 271—12.25 p.m., for Lakefield.
No. 95—5.24 p.m., for Lindsay, Orillia, Midland, North Bay and Toronto.
No. 273—5.40 p.m., for Lakefield.
No. 99—8.19 p.m., for Lindsay.
No. 94—9.10 p.m., for Port Hope, Montreal and Boston. Carries sleeper for Montreal.

CANADIAN PACIFIC RAILWAY.

(Corrected to Date.)

GOING EAST—
11.59 a.m.—Norwood, Havelock, Bonarlaw, Tweed, Perth, Smith's Falls, Kingston, Ottawa, Montreal and intermediate points daily. On Sunday this trains proceed east only as far as Havelock.
8.20 p.m.—Indian River, Norwood, Havelock and Tweed. Daily except Sunday.
12.03 a.m.—Havelock, Tweed, Kingston, Perth, Smith's Falls, Montreal, St. John, Boston and New York. Daily except Saturday.
1.00 a.m.—Havelock, Tweed, Kingston, Perth, Smith's Falls, Ottawa.
GOING WEST—
4.31 a.m.—Myrtle, Toronto, Guelph, Goderich Hamilton, Galt, Woodstock, St. Thomas, London, Chatham, Detroit, Chicago and New York. Daily.
4.58 a.m.—Toronto (Yonge Street), Hamilton, Owen Sound, Teeswater and intermediate points. Daily except Sunday.
7.35 a.m.—Toronto, Hamilton, Brantford, Buffalo, Rochester, Boston, New York, Galt, Woodstock, London, Chatham, Detroit and intermediate points between Peterboro and Toronto. Daily except Sunday.
9.35 a.m.—Bethany, Lindsay, Orillia, Port McNicol and intermediate points. Daily except Sunday.
2.50 p.m.—Toronto, Hamilton, Brantford, Buffalo, New York, Galt, Woodstock, London, Windsor, Detroit, Chicago and intermediate points between Peterboro and Toronto. Daily.
8.50 p.m.—Lindsay, Toronto and intermediate points. Daily except Sunday.

For Sale

$2500 buys New Frame Dwelling at South end; 7 rooms; light and water; good sized lot. Will trade for house in centre of the city.
$3,300.00 buys Brick Dwelling on George Street, north of London; conveniences; good terms.
$3,700.00 buys Nice Brick House, all conveniences, hot water and gas, garage, good location; might exchange.
$4,200.00 buys Dwelling on Bolivar Street, White Brick, 8 Rooms, all conveniences, new furnace.
All kinds of Insurance, representing 25 First-class Companies. Give us a trial.

H.P.LINDSAY AGENCY CO.
392 WATER ST.

SOME GOOD BUYS.

$4,100 — 7-Roomed New Brick House. Well water. Light, furnace, one acre land. Lot of fruit. Terms.
$3,300 — 7-Roomed Brick, central. All modern but furnace. $300 cash, balance easy.
Duplex House, central. All modern. Good investment; showing big interest. Take small house as part.
9 good Building Lots. Clear title, offered cheap, and $1,000 cash to exchange on house.
15 Acres Good Garden Land, close in. Frame house, barn; fruit. $3,500.
60 Acres, South Monaghan. Best of land. Good house, hard and soft water; furnace; fine barn. 5 acres hardwood bush, balance under cultivation, mail and phone. See this.
100 Acres, all cleared and seeded. Frame house, barn; good grain and pasture, watered by lake front. Easy terms. $2,500 takes it.

Some Good Houses to Rent.

P. E. RUTHERFORD AGENCY
282 George Street
Phone 142} Residence 646w

What were you paying, Madam, for

Roast Leg of Pork?

The Department of Labor at Ottawa says these were the average prices for May.

30.0

Per lb.	25¢	30¢
Halifax		30.0
Charlottet'n		25.0
St. John		29.6
Quebec		23.6
Montreal		26.1
Ottawa		26.8
Brockville		28.0
Kingston		25.7
Belleville		26.7
Peterboro'		27.0
Orillia		28.4
Toronto		26.8
S'Catharines		26.2
Hamilton		29.2
Brantford		28.7
Galt		28.6
Guelph		25.8
Kitchener		28.9
Woodstock		26.5
Stratford		26.4
London		27.3
St. Thomas		27.2
Chatham		28.2
Windsor		26.4
Cobalt		30.8
Ft William		26.0
Winnipeg		25.2
Regina		26.2
Edmonton		24.0
Calgary		28.1
Vancouver		29.9

How do prices in your locality compare with other cities? Are you paying more or less than average? These prices are for average good quality "delivered" goods. Watch for the changes in this chart next month.
Tomorrow:—Sliced Breakfast Bacon.

FOR SALE

1½-Storey Frame House, situated on London Street, containing 5 Rooms, partly modern, good size lot, $700.00 will handle this property; immediate possession.
2-Storey Brick House, modern, large lot, situated in the North-end. Price $4,100.00. Owner would exchange for House in the South-west part of the City.
15 Acres of Good Garden Land in North Monaghan, Frame House, barn, hothouse, nice orchard, and considerable fruit. This place is offered for Sale at the reduced price of $5,500.00.
New Bungalow, situated in the South-end, modern, large lot. Owner would exchange for a House in the North-end. Price $2,500.00.
For further particulars and inspection, apply

J. T. O'Connell & Co.
136 HUNTER ST. W., CITY
Phones—Office 376, Residence 1359

40 Ft. Lot on Elias avenue, choicest vacant property in city.
$3,500— New, 7-Roomed House, on Lansdowne. All modern. Large lot. Part cash.
$5,400—7-Roomed, Red Brick House. All modern, including electric range and fixtures. West end.
$2,500 — 6-Roomed House, 2-piece plumbing. Very central. Part cash.
$3,300 — 6-Roomed Bungalow. All modern. South. Easy terms.
$8,500 — 200 Acres of Land, good Brick House, good Barn, well fenced. Close to church and school. Will take house in exchange.
2 Apartments to rent, at $16.00 and $19.00. Central.

J. CHAMBERS & CO.
354 WATER STREET.
Phone 1719J. Residence 1594W.

DEWART AND QUINLAN.

372 Water street, Peterborough,
Have listed for sale a number of desirable City Residences, well improved Park Lots, and Farms, on which prices have been reduced to such a degree as to make profitable investments, as well as comfortable homes. Several well improved farms of different sizes offered in exchange for city property. Intending purchasers consult your own interests by calling on us,

DEWART & QUINLAN,
372 WATER STREET
16d18 21 25 28 1 4 8 11 15 18 22 25 29 1 5 8

FOR SALE

Second hand Box Stoves, Cook Stoves, etc. Also Rubber Belting. We buy all kinds of Junk, such as Rags, Rubbers, Paper, Metals, and Iron. Phone us and we will call.
A. LOW & CO.,
264 Simcoe Street.
Phone 697. Nights and Holidays 1027

Telephone 790 When You Want Your
PIANO OR ORGAN TUNED
Player Pianos A Specialty.
All Work Guaranteed.
W. H. CUNNINGHAM
560 Weller Street.

SMALL SIZE
OVERLAND $450
TOURING
BANKS, Phone 582

CHINA PAINTING
Mrs. Langley McCarthy Teaches Biscoffs' New and Beautiful Work in CHINA PAINTING

DAVIS-THOMPSON COMPANY, LIMITED
Insurance and General Agency
433 GEORGE ST. PHONE 40

TORONTO SAVINGS & LOAN CO. PETERBOROUGH

4% INTEREST, Compounded Half-Yearly, Paid on Deposits.

One Dollar opens an Account. Special facilities afforded Depositors for the convenient transaction of their business, and accounts are subject to cheque withdrawal.

For sums of $100 and upwards this Company's Debentures are issued in terms of one to five years.
Bearing INTEREST Half-Yearly at - - - **5%**

TORONTO SAVINGS & LOAN CO.
435-437 George Street
PETERBOROUGH

MAIL EDITION

The Evening Examiner

"The store that is too small to advertise is too small to produce a living for a healthy man or woman."

PRICE THREE CENTS — PETERBOROUGH, TUESDAY, JULY 17, 1923 — PRICE THREE CENTS

GERMAN PAPER MONEY KEEPS PRINTERS BUSY

Presses Working Night and Day Turning Out Money in Almost Unbelievable Quantities — Trillions of Marks Worth Printed.

BERLIN, July 17. — (Canadian Press.)—Forty-one German printing plants, working day and night, disgorged 17,563,819,142 marks worth of fresh paper money every hour during the first week in July, according to figures available yesterday. The total currency circulation on July 7, was 20,241,782,966,000 marks, an increase of 2,950,721,616,000 over June 30. The aluminium coinage in circulation increased in the same period from 1,000,000,000 marks to 20,200,000,000.

The printers are working from three shifts covering the entire twenty-four hours every day in the week. It is unofficially stated that no note under the face value of 1,000 marks will be printed in the future, as it costs more than the note itself actually is worth to print any of the smaller denominations. The production of a 100-mark note costs many times its face value, and a 500-mark note is worth no more than the paper used.

All these notes now are being printed from type in order to increase the output of the presses. The Federal Printing Plant alone is able thus to issue 14,400,000 different notes daily, while only one tenth of this quantity would be possible if copper plates were used. Furthermore it takes six months to prepare one copper plate. Even the new million mark notes which are to be issued shortly will be printed from type.

According to Montag Morgen, a new Berlin weekly, a publishing house, which is one of the plants of Hugo Stinnes, has a monopoly on the printing of currency under the contorl of the Reichsbank. This firm sub-lets contracts to some thirty other printers.

Aside from the unusual increases in paper and aluminum money circulation, there is an increase of 3,308,029,156,000 in discounted Treasury bills, which on July 7, totalled nearly twenty-two trillion marks. The Reichsbank gold deposits abroad showed a decrease of ten million marks. These deposits now total 136,032,000 marks.

MIXING GRAINS IS INJURIOUS TO CANADIANS

Mixing Poor Grade Wheat With Canadian Grain is Threatening Canada's Foreign Market.

COMMON PRACTICE.

PRINCE ALBERT, Sask., July 17 —Licenses allowing private terminal elevators to mix low with high grade wheat should be abolished according to Andrew Knox, M.P., for Prince Albert, giving evidence before the Royal Grain Enquiry Commission here yesterday. Mr. Knox said that the present system was growing injurious to Canadian grain growers.

In the foreign markets the reputation of Canadian wheat was being threatened by mixing poor grades with the three higher grades, witness declared. He advocated government supervision of grain treated in hospitals.

Discussing mixing in private elevators, Mr. Knox stated that some of the companies by mixing lower grades with high grade wheat, had gained hundreds of thousands of bushels of high grade wheat.

The National Elevator Company, he said, had gained more than one million bushels in one year alone. This mixing was losing the reputation of Canadian grain overseas.

Other companies mentioned were the United Grain Growers, the Soskatchewan Co-operative Elevator Company, Patterson Grain Elevator Compnay, Thunder Bay Elevator Company.

Mr. Knox advocated grading at interior terminal elevators.

Manitoba Will Finance Government Liquor Sale.

WINNIPEG, July 17.—(Canadian Press).—A financial measure providing the capital to operate government liquor despensaries in Manitoba will have to be presented at the special session of the Previncial Legislature on July 26. It is not known yet, however, how much the bill will authorize but the amount will be large.

British Columbia invested $2,000,000 in liquor stock and equipment for the handling of it when government control became effecttive in that Province.

MURINE FOR YOUR EYES
Cleanses and Beautifies
Write MURINE CO., CHICAGO for Free Book on Eye Care

Railway Men Will Present New Demands.

MONTREAL, July 17.—(Canadian Press).— Members of the committee selected to represent the Maintenance of Way men in the negotiations with officials of the Dominion Railways, under the convenorship of the Railway Association of Canada, on the demands of the men for increased wages will meet again in Montreal to-day for further discussion in preparation for a conference with the railway officials this week. The committee has A. McAndrew. C.P.R. of Moose Jaw, as chairman, and includes F. Johnston, C.N.R., St. John, N.B., P. Woods C.N.R. Winnipeg W. Aspinwall, C.P.R. Winnipeg, George Cummings, C.N.R. Montreal and J. J. O'Grady C.P.R. Ottawa.

W. Aspinall, secretary of the central council stated here yesterday that thirty thousand men were affected.

MRS. SMALL HAS MADE OFFER TO ADVANCE CASH

Trans-Canada Theatres to Be Re-organized on a Sound Basis — Theatre Slump is Over.

25 SHOWS BOOKED.

MONTREAL, July 17. — (Canadian Press).—Despite the fact that the estate of Ambrose J. Small is the holder of all the second preferred stock, amounting to $675,000 in the Trans-Canada Theatres, Limited Mrs. Small offered to advance more money to enable the firm to carry on operations it was announced at the meeting of the share-holders in Montreal yesterday afternoon before it was decided to voluntarily wind-up the company and appoint Robert E. Meagher, provisional liquidator. It was understood however that, in consideration of this offer, a sum of $40.000 would be spent on renovating the Grand Opera House, in Toronto

One or two of the twelve shareholders present, the largest number were represented by proxy, urged the acceptance of the offer as they were certain the bottom of the theatre slump in Canada had been reached, but arguments to the contrary were to the effect that it would be better to go into liquidation and run the various theatres at a minimum of expense until the fall.

George Driscoll, vice-president declared the company had 25 first class shows booked for next season, including the company of Sir John Martin Harvey, Bransby Williams, two or three passing shows and "Sally" a recognized New York production. "And," he added, "I feel confident that, with good shows assuerd, receipts will rise in proportion as it has only been a case of not being able to obtain the first class shows that has brought about the present condition of affairs."

A few minutes later he interpolated a statement that the Walker Theatre—on which the Trans-Canada Theatres, Limited, had a lease and option to purchase which expired last October—was responsible for a total loss of $100,000 while the company had lost in the neighbourhood of $40,000 in Montreal since 1919.

A querry about the other houses in the east—at London, Kingston and Hamilton—revealed the fact that in the last year Kingston showed a profit of $5,500 aand they now had an offer to lease this for $3,600 a year, plus axes.

W. H. Beauclerk, in reading the statement of affairs said there were total libilities, on all counts, of $189 000 and of this, it was necessary to raise approximately $25,000 at once to meet urgent calls for such debts as taxes.

The show business he said, had slumped badly and it seemed the public would not patronize good drama as was instanced by the fact, in booking fees alone for the last three years, there had been a drop from $72,000 to $25,000 while the last year, the figure had dropped to $15,700.

Paris has a population of 2,906.000 —more than a million increase since 1861.

STOCKS AND BONDS

great boom in the mining industry. I have had many years experience in practical mining, both in Cobalt and Porcupine, and have a wide connection there. I am therefore in a position to get early and reliable information in both camps. I have made a profit for every one of my clients up to date, and shall be pleased to advise any one interested. There will be a strong market this summer and now is the time to get in.

Accounts carried on reasonable margins

C. H. REID
Room 111 Barrie Bldg.

SUCH glorious productions of the most pronounced fashion types of Summer Sports Frocks that have an irresistable appeal to the woman of discerning judgment are to be found in this outstanding offering. Many of the beautiful styles are illustrated here, though the variety is so great it would be impossible to picture every one. In fairness to yourself, we ask you to spend a little of your time viewing the unlimited assortment of these Frocks that are being featured this week at such out-of-the-ordinary low price.

A momentous offer such as this rarely occurs. It is not an ordinary occasion. We made an exceptionally opportune and fortunate purchase. The benefits are being passed along to our clientele. Note the beautiful Frocks pictured here. We have every one in stock. We have dozens of others just as lovely. And then note the low price at which they are offered. Surely no woman can afford to let such a golden opportunity pass by unheeded.

Seasonable - Sensible Reasonable

The Real Thing For Style Too

SPORT FROCKS

Incomparable values! Most fascinating styles! Put aside everything else—forget everything but the great Dress event down at McNabb's this week. It's the talk of the town—so unexpected, so unusual, so opportune. Hardly a woman in Peterborough but should be deeply interested. It is many a long day since you had such a wonderful opportunity to purchase just the sort of Sport Frocks that summer occasions demand and at such marvellous savings.

ALL AT ONE PRICE FOR WEDNESDAY, THURSDAY, FRIDAY AND SATURDAY

$21.95

Sport Frocks made to sell at $29.50, $35.00, $39.50 and $45.00. The materials include superb Cantons, allytyme crepes and satin Cantons. Plain sleeve and sleeveless "jacquettes." Cricket flannels and beautiful combinations in the most wonderful colorings, and styles you have ever seen.

Sizes---Misses' 16 to Women's 42

For vacation, travelling, on the golf links or tennis court—in fact, for any outdoor occasion—these are the sort of Frocks that will appeal strongly to the woman who gives a thought to appearance.

Profit then by the exceptional opportunity to purchase one or more at such a great saving in price.

See Window Display

See Window Display

WE ARE NOW OFFERING 20% REDUCTION ON ALL COTTON DRESSES

The J. A. McNabb Co. Limited

EASTERN ONTARIO CHAIN OF LADIES' AND MISSES' READY-TO-WEAR STORES

PETERBOROUGH— BELLEVILLE — KINGSTON — BROCKVILLE

The Evening Examiner

PHONES—Editorial 1601. Business Office, 1600. Private Branch Exchange to all Departments.

The Examiner is a member of the Audit Bureau of Circulation.

The Daily Examiner, published every lawful evening. The Peterborough Examiner, Limited. Office, 419 George Street.

The Weekly Examiner, published Thursday morning. $6.00 per year, delivered in city; out of town subscribers, by mail, $4.50 per year; that of The Weekly Examiner is $1.50.

U. S. REPRESENTATIVES.

Special U. S. Representatives—W. H. Stockwell, 629 People's Gas Building, Chicago Ill.

New York—Chas. F. Miller, 225 Fifth Avenue.

Advertising Rates on application.

R. M. GLOVER, Managing Director.

TUESDAY, JULY 17, 1923.

THE PREMIER'S SALARY.

The criticism that is being hurled at ex-Premier Drury in some quarters because he has decided to accept his full salary of $12,000 for the last year of office, instead of the $9,000 with which he was satisfied for the first three years, is unkind.

Mr. Drury voluntarily returned $3,000 a year for three years to the provincial treasury, saving the people of Ontario $9,000 in that time.

He was entitled to that $9,000 and he refused to accept it because he felt that $9,000 a year was sufficient for the Prime Minister.

If there was a mistake made it was in not taking his full salary for the time he was in office. And there should be no criticism now that Mr. Drury has realized that there are many calls upon the Prime Minister and that the full allowance provided is none too large in view of these demands.

Friends of the new Premier indeed should be inclined to applaud the U.F.O. leader's change of opinion, inasmuch as it affords Mr. Ferguson an opportunity to accept the full remuneration provided for him without being subject to somewhat awkward comparisons between himself and the head of the late Government.

The Examiner's own opinion is that any man who is to preside over the executive which handles the affairs of this province, who is not worth $12,000 a year or more, is not the man for the position.

This is a big province and being its premier is a big business proposition.

We can afford to pay handsomely to have the office well filled.

COMMUNITY SINGING.

In his address to the Peterborough Rotary Club yesterday, Mr. John Crane, who was a delegate at the recent international convention, referred to a feature that had impressed him at St. Louis, i.e., the popularity of community singing.

Mr. Crane suggested that there should be more of that kind of thing in Peterborough and the Examiner agrees with him.

There is nothing that more quickly inspires a feeling of brotherhood and comradeship, or that drives care and worry away more rapidly than the singing of the old favorite airs—or the new popular ones for that matter—by a crowd of people.

The psychology of community singing has been used to advantage in business enterprises.

In a stock selling scheme, to which many citizens fell victims not long ago, this method was employed by the promoters to put enthusiasm and "ginger" in their salesmen.

And the results are said to have justified the experiment.

There is no reason why we should not indulge in community singing in Peterborough.

In Montreal the Kiwanis Club has been very successful in introducing the feature among the people of that city.

Perhaps one of our local luncheon clubs will give a similar impetus to the thing here.

The band concerts in Victoria Park offer an opportunity to have well known songs sung by the audience between the numbers by the band.

Why not try it out this summer?

THE WHEAT PRICE TRAGEDY

The fact that the price of wheat has dropped below the dollar mark and has reached the lowest level attained since before the war makes sorry reading not only for the farmers of Canada, but for every resident of this country.

The Canadian west is looking forward to the biggest crop in its history, the growing days are almost over and harvesting time is just around the corner.

It should be a season of rejoicing.

And it would be, were the problem of marketing such a crop solved and were the farmers assured of a price that would enable them to make money.

The farmers of the west particularly have passed through several lean years.

With crop conditions right it had been felt that 1923 would see a turn in the trade.

Now the bottom has fallen out of the market, the crop is there but it cannot be sold at a price that means prosperity for the producer.

The whole country will suffer as a result.

The manufacturer in the east, the merchant everywhere, the man who works for the manufacturer or the merchant, everybody who makes anything for sale or handles anything that is made to be sold and everybody who is employed by them, will all feel the effect of dollar wheat.

For it is an axiom that the farmer who has no money will not buy and if the agricultural community is not spending the whole fabric of business and industry is affected.

And the consumer does not gain by the drop in price of wheat—at least he gains so slowly and by such small stages that he feels no benefit to compensate him for what he looses in other ways.

SOME FOOD FOR THOUGHT.

What lesson is there for Ontario to gain from the result of the two referendums recently taken in Manitoba on the respective questions of the Government control of the sale of liquor and the sale of wines and beer by licensed hotels?

The people in Manitoba are pretty much like ourselves in this province; in fact a large proportion of them originally came from Ontario.

Their views are not likely to be widely different from our own on questions of this kind.

And boiled down to essentials what do the Manitoba results mean?

If they mean anything at all they mean these two things.

(1) That Manitoba is strongly against the restoration of the bar room and the license system and

(2) That Manitoba is almost as strongly opposed to total prohibition, after seeing its operation for some years.

Government statistics for 1922 fail to show that the provinces which have total prohibition have a better record in regard to convictions for drunkenness than have Quebec, British Columbia and New Brunswick, where there is Government sale of liquors, in fact British Columbia shows the largest decrease and was also the only province to show a decrease in convictions for illicit stills.

Convictions for drunkness are shown as follows:

	1921	1922	Decrease %
British Columbia	2,379	1.081	54.6
Nova Scotia	2,156	1,492	30.8
Ontario	14,498	10,063	30.6
Quebec	9.944	7,103	28.4
New Brunswick			13.8
Alberta			12.5
Manitoba			Increase
Saskatchewan			Increase
P. E. I.			Increase
Yukon			Increase
All Canada	34,362	25,048	26.8

These figures taken in conjunction with the vote in Manitoba should cause the people of Ontario to do some serious thinking.

Are we or are the provinces which have Government control on the safest, sanest road in regard to this great problem?

THE DOMINION FUEL BOARD.

The Interim Report of the Dominion Fuel Board has recently been made available for distribution. The primary purpose of the Dominion Fuel Board is to institute a "thorough study of the underlying causes of recurring coal shortages and of the methods by which they may be counteracted."

The Interim Report, which comprises twenty-five pages of text, contains for the most part a brief, general review of Canada's past and present position regarding fuel supplies, and a statement of the plans initiated by the Dominion Fuel Board to endeavor to ascertain some source of permanent relief.

Of the several investigations which the Board proposes to undertake, two in particular should commend themselves to public opinion—that of coking bituminous coal for domestic heating, and that of central heating plants. The Board proposes to make an exhaustive enquiry into each of these problems, and it is to be hoped that the investigations bear fruit.

In Central Canada, the acute fuel area, we have been dependent on the United States for our coal for a considerable time and the occasion has now arisen when we must be dependent upon some other source for our fuel, due partly to the fact that the United States through a desire to conserve their coal resources have attempted to place an embargo on the export of anthracite to Canada.

The situation is not so alarming as it might be. The fact is that the people of Ontario and Quebec have become so accustomed to using anthracite that they imagine that they cannot use anything else. We have been reluctant about using bituminous coal, coke, and other anthracite substitutes for domestic heating, but the time has now come that we must use them, and the problem to solve is that of how to use these anthracite substitutes to the best advantage.

The case of Manitoba, regarding United States anthracite, is given in the report of the Dominion Fuel Board as follows:

"No more convincing instance of the delusion of the public by such a prejudice is afforded than in the circumstances surrounding the entry of Alberta coal into the Manitoba market. Prior to the war the needs of the Province for domestic heating were supplied almost entirely by United States anthracite. After that country entered the war, the demand at home became so great that the Fuel Administration in 1918 had to cut the supplies of Manitoba in half.

"At a public meeting in Winnipeg, when Mr. C. A. Magrath, the Canadian Fuel Controller, made this announcement, all kinds of protests and objections were made. It was stated that Canadian coal was not suited to the needs of the people of Manitoba and that untold hardship and suffering would result. But they did not. Under compulsion the people of Manitoba found that Alberta coal was well suited to their needs and have continued its use long after fuel control ceased. Today Alberta domestic coals have practically driven United States anthracite from the market in Manitoba. Last winter approximately 75 per cent. of the coal used for domestic purposes was mined in Canada. Had the war not compelled coal consumers in Manitoba to use Canadian coal they would probably still be under the delusion that only United States anthracite could be used, to heat their homes."

One of the big problems is to educate the people away from anthracite, and to meet this end an extensive publicity campaign should be undertaken by the Dominion Fuel Board.

It is certain that under the able Chairmanship of Dr. Charles Camsell, Deputy Minister, Department of Mines, the investigations of the Dominion Fuel Board will materialize in arriving at a solution as to the best substitutes for anthracite that can be utilized, in Central Canada.—Ottawa Journal.

EDITORIAL NOTES AND COMMENT.

The new Cabinet was sworn in yesterday and is likely to be sworn at more than once in the days ahead.

Mr. Ferguson will now have a chance to officially count the hides he has nailed to the fence.

Up at Bobcaygeon they have a fishing club, the members of which use a cotton thread as a fishing line. Down this way a wire clothes line is almost a necessity owing to the size of the fish that are being caught.

Every day in every way the tourists are becoming more numerous. Advertising pays even in boosting scenery and fishing opportunities.

Another coal strike coming. And still nothing done to make it possible for Ontario to be fueled by Alberta coal.

Even if it did rain on St. Swithin's day there probably will be occasions in the next forty days when it will be safe to venture forth without an umbrella.

The suggestion made by the Examiner early in the season that motor car traffic on the court house hill should be prohibited during band concert hours has not been acted upon. It should be before there is a serious accident or before some infuriated music lover runs mad and ends the career of the owner of a particularly noisy car.

If You Are Tired of Writing With a Pen?

Buy a Remington Portable Typewriter

In the home; on vacation; on the job in the field, if you're an engineer, a salesman, or a traveler; in fact, anywhere you might want to write anything, a Remington Portable Typewriter will *print* it clearly, quickly, and pleasantly for you.

The Remington Portable Typewriter has all the fine features of the big brother Remingtons, with the added convenience of light weight, compactness and the standard, four-bank keyboard.

Of course, the well-known Remington quality and durability are there.

Get a demonstration.

Remington Typewriter Company of Canada, Limited
Remington Building, 68 King St., W. Toronto, Ont.
Salesrooms Throughout the Dominion

Remington Portable Typewriter

WISE AND OTHERWISE

Well, the world court may be an issue. An issue comes forth, not first.

*****

Unworthy causes never live long without benefit of injudicious persecution.

*****

Ford political fans appear to have reached the stage of quantity production.

*****

Participation in world affairs doesn't require overcoming precedent, but overcoming inertia.

*****

For that matter, pulling weeds might be popular exercise if you had to wear knickers to do it.

*****

The league has one advantage over its opponents. Time will complete it and time will finish them.

*****

Our idea of a patient man is the one who bought a century plant to

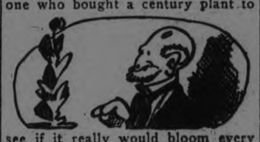

see if it really would bloom every hundred years.

*****

And so they are to photograph mental process. Blah. This slow-motion picture stuff never appeals to us.

*****

The book of etiquette is silent about it, but it is always good form to attend to your own business.

*****

Keeping up a front would be lots of fun if the infernal tradesman wouldn't keep pestering you for money.

*****

A reformer isn't making much progress unless those who have feathered nests think him a menace to civilization.

*****

Now they say the high-brow way to pronounce "Sheik" is "shake." We thought the high-brows pronounced it rotten.

*****

There always is a brighter side. The harder the towns to pronounce, the farther the war is from America.

*****

Another way to understand the European situation is to let your

radishes remain too thick in the row and observe how spindling they are.

*****

We have become accustomed to trails and sorrows and no longer feel sick and weary when a pinch hitter strikes out.

*****

The seizing of ship's liquor will astonish those nations who formerly believed all gall was divided into three parts.

*****

Correct this sentence: "I like my public work," said the prominent club woman, "but I am happiest in my kitchen.

*****

Pity the poor politician who doesn't know whetre to cuss Wall Street, promise lower taxes, or clamor for beer.

*****

Our theory is that ancient civilizations, having attained perfection, worried themselves to death about the servant problem.

*****

If a lot of these wise (?) people knew the truth they would all die of ennui.

Keep two or three tins always in the pantry. Then, when unexpected guests drop in, you have

PARIS PATE

to make delicious Sandwiches that everyone will enjoy. At all good grocers.

CATTLE, GRAIN AND PRODUCE

Peterboro—Toronto—Montreal—Winnipeg—Chicago

PETERBOROUGH MARKETS.

Fruits.

Bananas, doz. 30-60c, lb. 10c; oranges, 30 and 90 cents per dozen; grape fruit, 10-15c each, 2 and 3 for 25 cents; lemons, 30-40c doz.; Smyrna figs 40-50c; cooking figs 15c lb.; dates, 10c lb.; apples, 20c peck; eating apples, 30-60c peck; strawberries, 13-15c quart; rhubarb, 5c bunch; pineapples, 25-45c; red plums, 20-40c doz.; apricots, 20c doz.; peaches, 40c doz.; cherries, 13-40c lb.; 95 cents to $2.00 a basket; cantaloupe, 15-20c.; gooseberries, 20c quart; red currants, 15c box; blueberries, 35c quart; pears, 5c each.

Cocoanuts, 10-15c; chestnuts, 30-40c lb.; mixed nuts, 25-30c lb.

Vegetables.

New beets 3 bunches 25c; new carrots, 2 bunches 15c; parsnips, 5c; domestic onions, 10-15c; Bermuda onions, 2 lbs. 25c; green onions, 5c; spinach, 15c lb.; parsley, 5c; green peppers, 10-15c each; cucumbers, 2 for 25c; Florida cucumbers 15 and 20-25c lb.; hothouse tomatoes, 30-40c lb.; endive, 10-15c bunch; Lima beans 10c; string beans 35c lb.; artichokes, 20c each; asparagus 15c. bunch; egg plant, 35-40c; watermelons, $2.25 each; radishes, 5c; green peas, 2 qts. 25c; Swiss chard. 20c bunch; mint 5c bunch, leaf lettuce. 5-10c; new cabbage 10c lb; domestic potatoes $1.00 bag, new potatoes 20-25c a measure.

Dairy Products.

Butter, creamery, 31-39c; dairy 30-35c oleomargarine, 25c; eggs, 25c doz.; lard, 17-23c; shortening, 17-18c; cheese, new, 23-34c lb.; old cheese, 40c lb.

Fish.

Salmon, pink, 20c lb; red, 18-25c; salmon trout, 25c; white fish, 18c; halibut, 28-30c; haddies, 18-20c; boneless, 25c; fillets, 28c; kippered herring, 20c; salt herring, 60c doz; sea herring, 10c lb, fresh, 3 lbs, for 25c; snacks, 35c; smelts, 20-30c lb.

Meats.

Beef, lb., 12-30c lbs.; pork, 18-35c; bacon, 32-50c; sausage, 18-20c; veal, 12-30c; spring lamb, 20-50c lb.; mutton, 12-30c.

Chicken, lb. 30-35c; hens, 24c lb.

Hogs, thick, smooth, cut, $8.25; select graded, $9.05; dressed (head on), $16.00; dressed (head off, $17.00.

Grain (Wholesale and Flour.

Wheat (Fall and Marquis) $1.00-$1.05 bu; spring wheat, $1.00-$1.05; peas, (No. 1) $1.25-$1.35; No. 2, $1.15; oats, 55-60c; rye, 65-75c; barley, 60-65c; buckwheat, 75c; alsike $4-$5; red clover, $5-$9; sweet clover $3-$3.25 bu.; cleaned, $5.

Flour, half bbl. $3.75-$4.00; pastry flour, 24 lb. bag 79-89c.

Hay, Bran, Etc.

New hay (loose), $14-$15; baled $15-$16; straw, $8-$12; bran, ton, $28; shorts, ton, $30.

Hides and Wool.

Cow hides, heavy, 6c; light, 7c; horse hides, $2-$2.50; calf skins, 10c; sheepskins. $1-$1.50; shearling, 20-25c; wool, 18-25c lb.

TORONTO CATTLE.

TORONTO, July 17. — With a heavy run of over 6,500 cattle, mostly grassers, the market yesterday opened in a slow and draggy trade. Outside of a few choice light light handy butchers, there seemed for a while little demand for anything else. In the export section the heavy steers were not wanted, buyers instead looking for a medium light class of export stuff. These were selling around $7.75 to $8.

In the butcher section prices were a good 25c. to 50c. lower than last week. A few baby beeves sold from $7.75 to $8.50. Good to choice handy butcher sold from $7 to $7.50, and a medium clas sat $6.50 to $6.75.

Butcher cows were in fair demand but easier around $5, with a few tops at $5.50.

Bulls easier, $4.25 to $5.

Calves steady.

Sheep and lambs easier.

Hogs steady.

Quinn & Hisey sold: Butchers—5, 4,925 lbs., $6.75; 4, 3,310 lbs., $6.25; 10, 10,500 lbs., $7.50; 4, 3,720 lbs., $7; 4, 3,600 lbs., $6; 2, 1,800 lbs., $6; 2, 1,880 lbs., $7; 2, 1,280 lbs., $5; 5, 3,810 lbs., $6.40. Cows—4, 4,550 lbs., $.15; 3, 2,950 lbs., $5; 2, 1,940 lbs., $4.85; 8, 8,790 lbs., $4.75; 4, 4,680 lbs., $4.75; 1, 1,310 lbs., $5.25; 2, 2,100 lbs., $5; 1, 1,010 lbs., $4.50. Bulls—1, 1,270 lbs., $4.50.

Receipts.

Union Stock Yards, receipts yesterday, 365 cars, 6,588 cattle (735 billed through), 575 cattle, 2,394 hogs, 2,035 sheep and lambs.

Heavy steers, export	$7.75 to $8.50	
do. good	7.50	7.75
Butcher choice	6.50	7.00
do medium	7.00	7.50
do, common	5 50	6 00
Baby beeves	8 00	8 50
Cows, fat, choice	5 25	5 75
do. medium	4 50	4 75
Bulls, export	5 00	5 25
Butcher bulls, good	4 75	5 25
Canners and cutters	2 00	2.75
Feeding steers good	6 50	7 50
Stockers	5 25	5 50
Calves, choice	9.00	10.00
do. common	5 00	5 50
Milch cows	50 00	80 00
Springers	80 00	100 00
Sheep, choice	6 50	7 00
do. heavy	3 50	4 50
do. yearlings	10.00	11.00
Spring lambs	15 00	
Yearlings	10 00	11 00
Hogs, flat rates:		
do. f.o.b., bid	8.00	
do. fed and watered	8.60	
do. to farmer	7.75	

TORONTO CATTLE.

CHICAGO, July 17.— (Canadian Press.)—Cattle, receipts 12,000; uneven, beef steers, yearlings and in-between grade beef cows and heifers weak to 40c. lower; mostly 15 to 25c. lower; lower grade yearlings and grass fed cows showing most decline; top matured steers 11.50; few loads 11.25 and 11.45; best yearlings 11.00; mixed steers and heifers, 10.65; choice beef heifers 9.75; bulk beef steers and yearlings 8.75 and 10.50; bulk canners, cutters and grain fed fat cows about steady; vealers 50 to 75c. lower to packers, largely 10.50 best kinds; few hand-picked vealers to outsiders early at 12.00 and above; bulk desirable heavy bologna bulls 5.75 and 6.00; bulk beef cows 5.00 and 7.50; few 8.50 and above; bulk stockers and feeders 5.50 and 6.75.

Hogs, receipts 57,000; opened slow, closed fairly active, unevenly 10 to 25c. higher; bulk 160 to 230 pound average 7.50 and 7.75; 260 to 350 pound average mostly 7.25 and 7.45; packing sows 6.10 and 6.40; strong weight pigs 6.75 and 7.25; estimated holdover 15,000.

Sheep, receipts 20,000; desirable fat lambs closing steady to 15c. lower; sheep generally steady; bulk good and choice western lambs 14.75 and 15.50; top 15.00; bulk natives 14.00 and 14.25; top to city butcher, 14.50; culls 8.00 and 8.50; one deck Missouri fed yearlings averaging 65 pounds, 12.25; bulk fat ewes to killers 5.00 and 6.50; lighter weights upward to 7.60; heavies downward to 3.50.

CHICAGO WHEAT.

CHICAGO, July 17.— (Canadian Press.) — Every future delivery of wheat sold yesterday at less than $1.00 a bushel, the first occasion since 1914 that the December delivery has done so at this time of the year. Increasing arrivales of newly harvester wheat were largely responsible for the fresh setback in values. The market closed heavy 1 1-4 to 1 3-4c. net lower with September 96 1-2 to 96 5-8c., and December 99 3-4 to 99 7-8c. Corn finished unchanged to 1-2 an d5-8c. off; oats 1-8 and 1-4c. to 3-8c. down, and provisions varying from 15c. decline to 5c. advance.

CASH GRAIN.

MONTREAL, July 17. —(Canadian Press.)—The volume of business in cash grain here yesterday was not large and the market was quiet. There was no actual change in prices in the flour market. The feeling is still unsettled in the millfeed market. The tone of the baled hay market is firm, but trade in rolled oats is dull. There is no change in the egg situation. The market for potatoes is without feature. There is no change in prices for special grades of butter. Trade in cheese is quiet.

WINNIPEG CATTLE.

WINNIPEG, July 17.—(Canadian Press.) —Receipts 2,400 cattle and calves; 1,065 hogs and 110 sheep and lambs.

The bulk of the heavy offerings on the cattle market consisted of inferior grass cattle and up to noon very few sales were recorded as the market was exceptionally slow and dragg.

The sheep and lambs market continued steady, fair to good lambs selling from $10.00 to $12.76 and sheep $5.50 to $6.75.

The hog market advanced ten cents, thick smooths weighing up at $8.60 and select bacons at $9.46.

EGG MARKETS.

OTTAWA, July 17.— (Canadian Press.)—The best grades are higher and more scarce. Some seconds from the prairie provinces are still arriving on Eastern markets. Ontario country markets are firmer with producers and stores receiving 18 to 19 and sales of straight gathered being made at 21, candled 22, extras 29, firsts 25, seconds 17 all f.o.b.

Toronto carton extras jobbing 36, extras 34, firsts 29, seconds 22.

Montreal steady carton extras 35, extras 31 to 32, firsts 25 to 26, seconds 22 to 23.

Winnipeg dealers quoting on grade delivered extras 24, firsts 20, seconds 18 to 20.

Saskatchewan dealers 14 to 15 loss off delivered.

Alberta quotations delivered extras 19, firsts 17, seconds 10.

British Columbia local fresh 21 country points.

Chicago unchanged except refrigerator December 28.

A lot of people think they are important and wake up, others wake up and find themselves important.

The New Eveready Unit Cells

For All Tubular Flashlights
-they Last Longer

Long-Lived Eveready Batteries with New Convenience

IT'S now easier to keep a reserve supply of Eveready Batteries on hand for tubular flashlights. The new Eveready Unit Cells are made in two sizes only—one or other fits every style of tubular flashlight.

Get an extra set to-day and keep them in a convenient place. Then, when your present battery is used up, your Eveready flashlight need never know a "lifeless" moment.

CANADIAN NATIONAL CARBON CO. LIMITED
Montreal TORONTO Winnipeg

EVEREADY FLASHLIGHTS & BATTERIES

N7

ONTARIO MAY BURN COAL FROM ALBERTA

If Railways Can Agree on a Freight Rate Not to Exceed $6.50 a Ton, Coal Can Be Sold in Toronto at $13.50 and Will Compete With U.S. Anthracite

EDMONTON, July 17. Canadian Press. — If the Canadian Pacific and the Canadian National Railways can set a freight rate on Alberta coal to Toronto which shall not exceed $6.50 per ton at the mine, then Alberta coal can compete with United States anthracite in the Ontario market.

This appears to be the crux of the question as reached yesterday morning at a conference held here attended by Sir Henry Thornton, the President of the Canadian National Railways; D. C. Coleman, vice-president of the Canadian Pacific Railway's western lines; J. R. Dalrymple, W. G. Manders, A. E. Warren, J. Stephens and other prominent railway heads, called together by Premier Herbert Greenfield, and presided over by Premier Herbert Greenfield, and presided over by C. A Magrath, chairman of the Federal Advisory Fuel Committee, and ofcial representative of Ontario at the conference

Jesse Gouge, speaking for the Alberta operators, said that furnace run coal could be sold at the mines at $450 per ton on car leaving a balance of $6 to $6.50 per ton for transportation as against the present $9 rate, if Alberta coal was to reach Ontario at a price between $10.50 and $11.

To this would have to be added $2.50 per ton for dealer's profits, sacking and handling, making the retail price $13 to $13.50 against a present retail price for anthracite of $15.50.

Following an all-round discussion participated in freely by railwaymen operators and Dominion and Provincial officials, it was agreed that a conference between the executives of the two railroads was necessary before the meeting could get any farther.

Sir Henry Thornton moved that the railway men get together and that the conference re-assemble in the afternoon when the views of both railways on the question of transportation costs would be laid before the conference.

SCHOOL REPORTS

S.S. NO. 5. DOURO.

Jr. IV to Sr. IV—Alan Lighe, 73.

Sr. III to Jr. IV—Leonard Lalonde, 70; Michael McManus, 77; Verna Miller, 74; Willie Parcells, 68.

Sr. II to Jr. III—Anna McMurray, 80; Cephas Parcells, 85; David McMurray, 67; John McManus, 65; Lyall Miller 61.

Sr. I to Jr. II—Zita McManus, 79.

Jr. I to Sr. I—Vincent McMurray.

Sr. Primer—Howard Parcells, Patrick McManus.

S.S. NO. 1, NORTH MONAGHAN.

Names in order of merit:

V. Class—Amy Thompson (honors).

Jr. IV to Sr. IV—Margery Thompson, Maxine Snowden, Byron Leggott, Mary Lillico.

Sr. III to Jr. IV—Ross Lillico (honors); Duncan Drummond, Garnet Patten, Edith Edgerton, Helen Lillico.

Jr. III to Sr. II—Mildred Dobbin (honors); Helen Thompson, Emma Edgerton, Richard Lillico, Jessie Lillico.

Sr. II to Jr. II—John Fowler, (honors); Lorne Reynolds, Jack Drummond, Melda Portsmouth, Donald Patten, Tom Drummond.

Jr. II to Sr. II—Reginald Hunter, Courtland Lillico, Helen Ward.

Sr. I to Jr. II—John Edgerton.

Jr. I to Jr. II—Kathleen Lillico (honors).

Sr. Pr. to Jr. I—Willie Edgerton.

Class D. to Sr. Pr—Jim Drummond, Emma Dunlop.

Class C to Sr. Pr—Ralph Hanbidge (honors); Margaret Waller, Albert Edgerton.

Class B to Class C—Roy Portsmouth (honors).

Class A to Class B—Willie Drummond (honors); Irene Drummond D'Arcy Dunlop.

Ontario's Bungalow Camps

At FRENCH RIVER and NIPIGON

For a real holiday come here. You can ride, hike, paddle, fish or just loaf—and you don't need to dress up.

Main Club House—15 Bungalows—7 Canvas Camps.

For rates and complete information see any Canadian Pacific Agent, or write District Passenger Agent, Toronto.

CANADIAN PACIFIC

Eases Kitchen Work

To Women Who Do Their Own Work: Suppose you could save six minutes every day in washing pots and pans—two minutes after every meal. In a month, this would amount to a saving of three hours of this disagreeable but necessary work. This saving can be made by using SMP enameled kitchen utensils, as their smooth sanitary surface will not absorb dirt or grease. No scraping, scouring or polishing is needed when you use Diamond or Pearl Ware. Soap, water and a dish towel is all you need. Ask for

SMP Enameled WARE

"A Face of Porcelain and a Heart of Steel"

Three finishes: Pearl Ware, two coats of pearly grey enamel inside and out. Diamond Ware, three coats, light blue and white outside, white lining. Crystal Ware, three coats, pure white inside and out, with Royal Blue edging.

THE SHEET METAL PRODUCTS CO OF CANADA LIMITED
MONTREAL TORONTO WINNIPEG EDMONTON VANCOUVER CALGARY

At Every Hardware Store

DOMINION PARLIAMENT SPECIALLY HEEDFUL OF AGRICULTURAL NEEDS

Resume of Events and Legislative Enactments By Recent Session During the Past Year--Farm and Dairy Legislation.

PURE-BRED STOCK.

OTTAWA, July 17.—An effort has been made, by not altogether disinterested parties, to belittle the net results of the recent session of Parliament.

Speaking more particularly with respect to agriculture, I may say that I cannot recall any Session of Parliament since Confederation that passed more beneficial legislation on behalf of agriculture than the one recently prorogued. True, five months was a long time to spend in performing the work but that is one of the prices we must pay for groups in Parliament, all of whom have to have their say.

A number of Acts have been passed such as "An act to amend and consolidate the Acts respecting Live Stock" and "An Act to regulate the sale and inspection of Fruit and Fruit Containers," which can be merely referred to here as containing very important and up-to-date legislation in their respective fields. The same may be said of the amendments to Feeding Stuffs Act and the Dairy Industry Act, the latter of which provides for the prohibition of the manufacture and importation of filled butter, filled milk and filled cream—three pernicious practices that were quietly but persistently establishing a foot-hold in Canada to the great detriment of the dairy industry.

In addition to this important legislation affecting one of our chief corner stones of Canadian agriculture—dairying—was the fight to a finish during the last Session on the question of whether the prohibition of the manufacture and importation of Oleo, would be again reverted to, as it existed for thirty years prior to 1917. By a non-party vote of fifty-four to one hundred and twenty-five Oleo, for the time being, received a solar plexus blow that will take some recovering from. Nothing daunted, however, the packers' professional lobbyist was an anxious inquirer around the corridors the week following the vote, doubtless with a view to renewing the battle at some later date.

The report of Dairy Commissioner Mr. J. A. Ruddick and Mr. W. A. Wilson on their return from New Zealand and Australia, coupled with all the before-mentioned beneficial legislation on behalf of the dairy industry, makes the last Session of Parliament an outstanding one, so far as the dairy industry of Canada is concerned.

Although the removal of the British Embargo on Canadian cattle did not require legislative action on the part of the Canadian Parliament, it did on the part of the Imperial Government, which was the outcome of a conference between the Imperial and Canadian Authorities— hence, properly referred to in this article as one of the advanced steps taken on behalf of agriculture during the past year.

The removal of the British Embargo against Canadian cattle has had a greater direct result in improving the farmers' market than any other single move that has been accomplished during the past few years.

Canada was in the unfortunate position of being largely shut out of the only two available markets for her live cattle—the American tariff and the British Embargo accomplishing this end.

An agitation has been carried on both in Great Britain and Canada for a number of years for the removal of the Embargo, and a great many people on both sides of the water have given valuable assistance in this effort, and not a few of them claim that the removal of the Embargo is entirely due to their efforts. But to say that a great many people helped in bringing this about, is much nearer the truth of the matter.

For the last two or three years, while it was generally expected that the Embargo would be ultimately removed, it was of vital interest to the business of raising cattle in Canada, that it should be removed quickly, and the delay was not only disappointing, but it was ruinous to the cattle business. The present Canadian Government not only acted promptly, and when the Ministers of the Government and the official of the Department of Agriculture entered into a conference with the members of the British Government and officials of the British Ministry of Agriculture, they had a very difficult task on their hands. They accomplished something, however, of real importance for the Canadian farmer when they came to a satisfactory settlement of the case, which as a matter of fact, was only concluded the morning after the Lloyd George Government had resigned.

A new Government took office in Britain, and then for a time it looked like another year's delay. A special Session of the new Parliament was called in November to pass the Irish Bill. The Canadian Government pressed to have the legislation removing the Embargo enacted at this special Session, but the new Government urged that it had just taken office, that this Session was for a special purpose, and that the Embargo legislation should remain in abeyance until the regular Session after the first of the year. It was only after repeated and persistent urging on the part of the Canadian Government that this question which had been of such long standing was finally solved by the British Government passing an Act removing the Embargo, which came into effect April 1st of this year.

There is not a live stock man in Canada but recognizes clearly the tremendous advantage it would have been to have had this market last fall, and what a calamity it would have been were it not available this year.

Mention might also be made of the granting of a certain bounty on twine and cordage made from hemp, for the purpose of establishing a hemp industry in Western Canada—a movement well worthy of a moment's consideration.

Canada last year became famous by having arrived at the stage of being the largest exporter of wheat in the world. In the face of this it does seem a mistake to longer continue to depend upon foreign countries for the twin with which to tie nine-tenths of this crop. Hemp is a product that can be grown successfully, almost luxuriantly, in many parts of the West and East, with or without irrigation. It grows freely in this country, and should supply unlimited quantities of raw material for the successful establishment of a hemp industry, the future production of which for both home consumption and export no man can estimate. As important as this should be to every Western man, strange to say, only three Western Members supported it.

Following the reduction of freight rates by the restoration of the Crow's Nest Pass Agreement, important legislation has been passed designed to control and regulate lake rates, which soared to such alarming proportions last Fall.

The personnel and work of the newly-appointed Royal Grain Enquiry Commission, presided over by Mr. Justice Turgeon, is another indication of the desire of the present Government to serve agriculture faithfully and well.

The increase in the Estimates of over half a million dollars for the Eradication of Bovine Tuberculosis, twenty-five thousand for further experiments in the exportation of chilled beef and ten thousand for experimentation with the dehydrating of fruit, all speak for themselves and indicate a further desire to grapple with first things first in the solution of Canada's many agricultural problems.

Live stock men generally will greatly appreciate the valuable importation of the various purebred breeding animals imported and selected personally by Mr. Archibald Director of Experimental Farms. These animals are intended for distribution among the various Experimental Farms, from which farmers may replenish their breeding stock to advantage as desired.

A question of more than usual significance to Western agriculture was the three-year Canadian National Railway Construction programme, passed by the House of Commons and approved of by the country generally, more particularly by the West. Imagine with what consternation it was learned that the irresponsible Senate stepped in and thwarted the will of the people by giving this railway programme the six months' hoist. As if to add insult to injury, some Western Senators have the audacity to say (as per Senate Debates) that the Government so enacted this legislation that it would court disaster that befell it. How false this statement is, nobody knows better than the ones who make it.

THE LARGEST SELLING HAIR NET IN THE WORLD

Gainsborough Genuine HAIR NET
The Net of the Life-Like Lustre

No Day Too Long—
No Sport Too Strenuous

—for this net that makes one hairdress last all day.

Prices
Cap or Fringe
Single strand - - 10c
Double strand, two for 25c
White or Gray - - 20c

Each net guaranteed full size, true shape and color; perfect workmanship—the highest quality, regardless of price.

Gainsborough Hair Nets and all Weco products are for sale at the stores where you expect to find the best. If your dealer hasn't them now, ask him to order some today from:

Canadian Representatives
[illegible] Drug Distributors
The Lyman Bros. & Co., Limited
Lyman, Clare, Montreal
Dry Goods Distributor
Greenfield's, Limited, Montreal

WECO PRODUCTS COMPANY, LIMITED TORONTO, ONTARIO

Fits the Hand Perfectly

White - Floating Oval — Pure

Fairy Soap is firm and handy-shaped. Its whiteness and firmness endure to the last thin wafer.

It is soap in its purest form.

MADE IN CANADA

THE N.K. FAIRBANK COMPANY LIMITED MONTREAL

FAIRY SOAP

HELPS THE BODY BREATHE

cessful. They are, George Lang and Clarence Hardy.

Gets Presentation

Mr. Bruce Dawson a Cavan boy, who last year taught school at Indian River, was presented with an address and a handsome travelling set, by the U.F.Y.P.O. Club of that district, before he came home for vacation. The address was read at a meeting of the Club, and was as follows:

"Dear Mr. Dawson, "We, the members of the Indian River Young People's Club, fearing that you might not be with us next year, desire to have you know that we ever appreciate your untiring efforts as our secretary. Having you with us, we always felt we had some one who could and would help us in anything we undertook, which our limited education made almost an impossibility. In the quarterly debates you were a valuable debater and judge, and we trust you received some benfit from our meetings to repay you for your work and assistance. Again, in outdoor sports you have been a great help. In fact we looked to you as leader, and we were not disappointed.

"We ask you to accept this little gift as a reminder of our happy times together, and hope that you may decide to return and reside among us once more.

"(Signed on behalf of the Club),

"LULA BELL
"ALEX. CARLOW.

An Aid to Wearing This Season's Fashions

(Helps to Beauty

Here is a simple, unfailing way to rid the skin of objectionable hairs: With some powdered delatone and water make enough paste to cover the hairy surface, apply and in about 2 minutes rub off, wash the skin and every trace of hair has vanished. This is quite harmless, but to avoid disappointment be sure to get the delatone in an original package and mix fresh as wanted.

UTMOST SECRECY ON BRITISH REPLY

World Powers Await the Announcement of Britain's Answer to Latest German Note.

LONDON, July 17.— (Canadain Press). — Premier Baldwin in the House of Commons yesterday, cleared up two interesting points, namely that the British note to Germany will be communicated to Washington and that no recent communications over reparations had been exchanged between Great Britain and the United States.

The diplomatic talks were resumed in London yesterday, Lord Curzon, secretary for Foreign Affairs, seeing both the Italian and French Ambassadors. The Prime Minister has a plentitude of advisers in his delicate task of drafting a reply to Germany, the Ambassador to France, Germany, the United States, and Japan being in London at the present moment.

The press terms with suggestions to what the draft note will contain, but the Government maintains the utmost secrecy on this point and it is exceedingly possible that such secrecy will be continued until the Allied Powers have had the opportunity of perusing the draft.

The close association of Reginald McKenna with Mr. Baldwin in preparing the draft— the two spent the week-end together at Chequers Court—seems to indicate that a plan aiming at a joint settlement of reparations and inter-allied debts may have an important place in the discussions. The insistence in Paris despatches yesterday on the fact that Premier Poincare's speech was perpared before the British Prime Minister's pronouncement was delivered, is regarded here as significant, as proving the desire of the French not to embarrass London needlessly in the discussions.

State of Siege Was Proclaimed at Bochum.

BOCHUM, July 17. — (Canadian Press).—A state of siege was again proclaimed here yesterday in consequence of a severe explosion Sunday in the huge depot at Witmar, near here, where thousands of confiscated automobiles are parked.

The cause of the explosion is not known, but in German quarters the opinion is expressed that it probably was due to spontaneous combustion, owing to the excessive heat.

Bochum has been completely cut off from the surrounding country and severe punitive measures have been instituted.

NEWS FROM CAVAN AND THE DISTRICT.

Bruce Dawson Gets Presentation and Address—Hay Crop Best in Years.

CAVAN, July 17—Many from this district motored and others went by train to Cobourg and joined in the celebration of the twelfth there. One pleasing feature of the day was the absence of rain, but now that the big annual orange celebration is over most people would like to see a showe, for crops are badly in need of rain.

The farmers are all very busy with their hay crop, which is one of the best in years.

Pupils Pass

S. S. No. 7 had two Entrance pupils, who wrote at the recent examinations in Millbrook. Both were suc

TENACIOUS TURK IS READY TO SIGN

An Agreement Has Again Been Reached at Lausanne — Conference Was Close to Failure.

LAUSANNE, July 17.—(Canadian Press). — An agreement was reached late last night on all the outstanding difficulties in the Near East Conference, and nothing remains in the way of signature of peace.

Ismet Pasha, head of the Turkish delegation and the Allied delegates discussed for several hours, the questions of concessions and evacuation by foreign troops of Turkish soil, and when at 11 o'clock the sessions were resumed, the atmosphere was electrical, recalling the night of February 4, when Lord Curzon, in accordance with his ultimatum left for London and the first peace conference collapsed.

The delegates representing the Great Powers prepared bravely to encounter the Turks when they met the second time.

One of them summarized the situation in his remark: "Little by little, by terrible tenacity, these Turks get more out of us, and now they have re-opened things we dreamed were already settled. We will try to end it tonight, but who can tell?"

TYPHOID'S LOW DEATH RATE

NEW YORK, July 17.—(Associated Press)—Control of typhoid fever has made such progress that in 1922 the death rate for this disease was the lowest ever recorded, according to figures compiled by the Metropolitan Life Insurance Company.

Based on statistics from one-seventh of the total population of the United States and Canada, the death rate in the year mentioned was 5.6 per 100,000 of population. In 1911 the rate was 22.8 per 100,000.

These figures are particularly cheering to the American Child Health Association, which is engaged in fighting typhoid as well as other diseases which affect children and mothers.

"Who was that talking toy ou awhile ago?"

"That was Archie Johnson, my family physician."

"What did he say?"

"He said, 'No.'"

EXPERT HEARD ON WRITING AT DELORME TRIAL

Evidence of G. A. Field, Handwriting Expert, Occupied Most of Yesterday's Session.

CLOSELY QUESTIONED

MONTREAL, July 17.—(Canadian Press).—At the opening of yesterday afternoon's session of the trial of Rev. Father Delorme on a charge of having murdered his half-brother Raoul the evidence of the handwriting expert for the defence, George Albert Field was continued from the morning session. Before he was brought in however, Coroner McMahon testified as to the dates of the inquest on the body of Raoul. It opened on January 9, 1922. but he could not say to what dates it was postponed, on that information was contained in parts of the record that was missing. The register would however indicate these dates. In conversation with the abbe, the latter had stated that he was very willing to let his house be examined by the detectives.

Handwriting expert Field then reentered the witness stand. He went into technical details regarding the formation of numbers and letters and gave his testimony at considerable length. He laid special stress on capital letters, particularizing the "F" "Q," "D," and "M." He gave it as his view that the simulated handwriting on the parcel containing the watch of the victim which had been addressed to Chief Lorrain was by an uneducated person. By uneducated he did not mean that this forger had not education at all but possibly just an ordinary school education.

R. L. Calder K.C., counsel for the crown, cross-executed.

He asked if it was not witness' theory and opinion that the writer of the parcel intended to imitate the "appeal to the public, published." published in La Patrie and admittedly written by the abbe. Witness assented "in certain respects."

Mr. Calder asked why the hypothetical forger who witness alleged had simulated the abbe's writing on the parcel should make a "D" quite different from the peculiar "D" in the admitted handwriting of the abbe.

Witness: "The forger is not going to imitate every letter of the abbes. It would be ridiculous for him to do so."

Mr. Calder asked if the forger was going after the pictorial effect of the small characteristics of the abbe's writing. Witness replied that the forger generally went after form.

Mr. Calder: "And having this characteristic capital "D" formed by the abbe, he went out of his way to make one totally different?"

Witness: "Very probably. Because if I were the forger, that is what I would have done."

Mr. Calder: 'But this forger was not a handwriting expert. He had not the knowledge of psychology that you have, Mr. Field?"

Witness: "I did nit say he was totally uneducated."

Mr. Calder: "Your statement is that this comparatively uneducated men reasoned as follows: I want to simulate the abbe's handwriting. Consekquently, I will make my cmf Consequently, I will make my capital "D" as unlike his as possible—that is your statement?"

Witness: "Not at all. He would just suggest enough to connect the abbe with it in some way, but not make it too pronounced."

Mr. Calder then pressed the witness continuously to admit that uneducated forgers generally imitate capital letters and referred the witness to all the books on the subject written by handwriting experts.

Witness asked for the passages referred to and Mr. Calder referred him to "Questioned Documents" by "Osborne," which witness admitted was a "book we read."

Pressing the point, Mr. Calder asked: "Is it your statement, Mr. Field. that it is not the general consenses of opinion by all recognized authors such as Osborne, Mitchell, Ainsworth, that the forger especially attached himself to imitating capital letters?"

Witness: "I have never read that—it may be."

Under further pressure on the point, witness said he could not remember reading such a statement in any of the authorities.

Mr. Calder then discussed the characteristics of the capital "L" and the capital "A". Particularly the case of the letter "M" was discussed in which the witness said the forger had spelled Montreal with a small "M" because he had no instance of a capital "M" to go on. Finally the witness enumerated nine principle indications of forgery among them being a very heavy down stroke which, he said, was an indication of forgery.

Mr. Calder: "I am afraid I am guilty of forging many cheques for I also have that weakness."

Discussion then progressed on to the formation of small letters in the alleged simulated handwriting and Mr. Calder summed up by asking: "Is it not a fact that if the abbe had been trying to disguise his handwriting all these things that you tell me were a forgery would be also attributable to him."

Witness: "I find that with the nine indications there are also explained differences that are fundamental."

Mr. Calder then asked questions as to witness' career. He was informed that Mr. Field was a graduate of Cambridge University and that he had been called to the English bar but had given up practice after being engaged in four murder trials. He had abandoned the bar practice because he was seven dollars out of pocket when he had finished the four murder trials. He had come to Montreal on a visit and had elected to stay here. He had been an insurance agent, a seller of bonds and finally a handwriting expert having been engaged in a number of cases in this province. He had studied graphology which M. Calder characterized as an "exploded science of handwriting." Witness would not assent to that.

The court adjourned until to-day.

ICED! "SALADA" TEA H542

is the most refreshing, economical and delicious summer beverage procurable. To be convinced — Try it.

THE BOOTLEGGER'S PREY.

SALT LAKE CITY, July 17.—(Associated Press)—The gas company is the latest victim of the bootlegger's art, according to officers of the sheriff's office here, who assert they have uncovered moonshine-making meter tappers.

The officers state the manufacturer of illicit liquor has no desire to avoid an "honest" gas bill, but he fears an excessive use of gas will lead to suspicion and investigation. Consequently the last word in 1923 model bootleggery calls for a device that forms an emergency pipe around the meter, giving the operator unlimted gas for his operations, without a foot of gas being registered

2 MORE WOMEN JOIN THE ARMY

Of Those Who Have Been Restored to Health by Lydia E. Pinkham's Vegetable Compound

Milwaukee, Wis.—"I had a bad pain in my left side and I could not lift anything heavy without having a backache. I tried different things. Then I saw Lydia E. Pinkham's Vegetable Compound advertised in the newspapers and began taking it as the directions said. I feel very good now and can do all my work. I recommend the Vegetable Compound to all my friends, and you can use my testimonial letter."—Mrs. HATTIE WARZON, 870 Garden St., Milwaukee, Wisconsin.

Gained in Every Way

Buffalo, N. Y.—"I had some female troubles that just run my health down so that I lost my appetite and felt miserable all the time. I could not lift anything heavy, and a little extra work some days would put me in bed. A friend had told me to try Lydia E. Pinkham's Vegetable Compound and I gained in every way, could eat better and felt stronger. I had found nothing before this that did me so much good."—Mrs. J. GRACE, 291 Woltz Avenue, Buffalo, N. Y.

Unusual Values in White Footwear

These are broken lines, and in order to clear them, on Wednesday we are offering them at greatly reduced prices, some, in fact, at half price.

Child's White Mary Jane, sizes 5 to 7, reg. $1.35, for .....89c.

Child's White Duck Boots, sizes 5 to 7 1-2, reg. $2.00 for 99c.

Child's White Duck Strap Shoes, sizes 8 to 10 1-2, reg. $1.50 and $2.00, for $1.15

Child's White Boots, leather sole and heel, sizes 8 to 10, reg. $2.50, for $1.00

Child's White One Strap Shoe, rubber sole and heel, sizes 8 to 10, reg. $2.15, for $1.35

Girls' White Boots, leather heel and toe, sizes 11 to 2, reg. $2.75, for $1.95

Girls' White Duck Oxfords, low heel, sizes 11 to 2, reg. $2.75 for $1.49

Girls' White Duck One Strap Shoes, rubber sole and heel, sizes 11 to 13, reg. $2.45 for $1.40

Girls' English White Canvas Shoes, one strap, for ...$1.19

Women's White Duck Oxfords, rubber sole and heel, sizes 3 to 6 1-2, reg. $2.50, for ...$1.69

OTHER BARGAINS TOO NUMEROUS

ROUTLY-BRAUND LTD.

174-176 CHARLOTTE STREET, NEAR GEORGE

It's an all-day food

Shredded Wheat is called the world's standard breakfast cereal—but thousands eat it also for lunch or as a dessert for dinner with sliced bananas, berries or other fruits. In making Shredded Wheat we use only the large, plump, meaty whole grains of wheat. Shredded Wheat can be made into a hundred delicious dishes with all kinds of fruit and all sorts of creamed meats and vegetables. Two Biscuits with milk or cream make a perfect meal at a cost of a few cents. Contains all the BRAN you need to stimulate bowel movement.

TRISCUIT is the Shredded Wheat cracker—a real whole wheat toast—eaten with butter, soft cheese or marmalades.

Shredded Wheat

Made in Canada of Canadian wheat

HALL'S ANNIVERSARY SALE

PETERBOROUGH'S IMPORTANT MERCHANDISING EVENT

RICHARD HALL & SON LIMITED

INTERESTING because of the price Savings it affords the patrons of this old established business. We're featuring "VALUE"—making it the drawing card for a month of big business. Of course Hall Service goes with every transaction, and altogether this will be pre-eminently THE profitable shopping place for the people of Peterborough and district during the next four weeks.

RICHARD HALL & SON LIMITED

25 ONLY

WOMEN'S AND MISSES' SUMMER DRESSES

$2.95 OF GINGHAM AND BEACH CLOTH—SPECIALLY PRICED AT $2.95 $2.95

Every one is a smart 1923 summer style, and are Dresses which usually sold at $6.75 and $7.50 each. Aside from saving actual cash, you are buying a smart style, good quality Dress that will give first-class service. Sizes from 18 years to 38. Anniversary Sale special.....

HOUSE DRESSES FOR STOUT WOMEN

$2.95 SIZES FROM 39 TO 53 BUST—ANNIVERSARY SALE PRICE, $2.95 EACH $2.95

If you are hard to fit or extremely stout, you'll find a Dress to fit neatly in this assortment. They are made of good English prints in dark navy and grey. Convertible collars. They are very special at the Anniversary Sale price.....

The July Hosiery Sales

ARE AN IMPORTANT FEATURE OF THE ANNIVERSARY EVENT—THE LEADER FOR WEDNESDAY IS A STARTLING VALUE

Not more than 3 pairs sold any one customer and no 'phone orders accepted from city customers. Out-of-town mail or 'phone orders received any time on Wednesday will have our prompt attention.

Women's Pure Thread Silk Stockings

BLACK ONLY

Guaranteed first qualities. Double spliced soles, heels and toes and lisle garter tops. A beautifully fine sheer Silk Hose at, pair..... 75c

3 PAIRS FOR $2.00

Special Anniversary Sale of Girls' Gingham Dresses

Exceptionally smart style Dresses. Made from Anderson's famous ginghams. Sizes from 2 to 14 years, and specially priced at, each..... $1.95

A SPECIAL SALE OF MISSES' AND WOMEN'S

Sweaters

They are made of 100% fine wool thread, in pullover and tuxedo styles. All the seasonable colorings to select from. Anniversary Sale price..... $1.19

Women's House Dresses

SPECIALLY REDUCED FOR AN ANNIVERSARY SPECIAL TO $1.29

Regular $1.75 values. They are made from good qualities of percale in checks, stripes and small all-over patterns. Light and dark colors. Sizes from 36 to 42. Special at..... $1.29

Women's Cotton Jersey Bathing Suits

In Annette Kellerman style, with over-skirt. All sizes. Navy blue with contrast trimmings. Anniversary Sale, each..... $1.95

The Annual Bath Towel Sale

BRINGS EXTRAORDINARY VALUES—THE SPECIAL FOR WEDNESDAY IS SUCH A WONDERFUL BARGAIN THAT WE EXPECT A RUSH SALE

Not more than 6 Towels sold any one customer. No 'phone orders accepted from within the city limits. Out-of-town customers may 'phone or mail their orders up to Wednesday night. Parcels will be forwarded promptly Thursday morning.

Colored Bath Towels

NATURAL AND WHITE STRIPE—SIZE 23 x 44

A heavy pile, large size, genuine English Bath Towel. The Sale price for one day only, Wednesday, July 18th, each..... 34c

3 FOR $1.00

Embroidered Pillow Cases at 59c

An exceptional value, for they are beautiful quality with dainty embroidery and hemstitched hem and their regular price is 80c. So be sure to share in this splendid saving. Anniversary Sale price..... 59c

SPECIAL PURCHASE OF

Irish Huck Towels

FOR ANNIVERSARY SALE SPECIAL

They are of fine quality, firmly woven and beautifully finished. Finished with hemstitched hem. Size 20 x 38 inches. Priced at, per yard..... 49c

Full Bleached English Sheeting

72 INCHES WIDE—ANNIVERSARY SALE PRICE, 69c YARD

Durable, firmly woven from fine round threads, full bleached. Regular 80c yard. It will pay you to buy this splendid quality and save 11c per yard. Anniversary Sale price, yard..... 69c

Full Bleached Linen Towelling

In an extra heavy weight, pure linen quality. Specially priced for the Anniversary Sale, per yard..... 15c

1,000 YARDS

English White Flannelette

TO SELL AT ANNIVERSARY SALE PRICE, 19c YARD

Firmly woven, soft downy quality, 27 inches wide. Regular 30c value. So save and buy your supply of Flannelette at the Anniversary Sale price, yard..... 19c

Ready-Made Pillow Cases

Splendid qualities. Finished with 2-inch hemstitched hem. Size 42-inch. Anniversary Sale..... 3 for $1.00

Pure Irish Linen Table Damask

A beautifuly quality, 72 inches wide, showing a wide assortment of floral, stripe and novelty patterns. Regular $2.50 value. Anniversary Sale, yard..... $1.59

Horrockses' Middy Cloth

Made by the famous English manufacturers of double warp thread. Beautiful mercerized finish. Warranted free from all dressing. 36 inches wide and used for summer Dresses and Middies. Wednesday Anniversary, per yard..... 53c

Dish Cloths

For dish washing. Large size. Extra coarse mesh. Anniversary Sale, each..... 15c

Puxe Linen Tea Towelling

A splendid weight, 22 inches wide, full bleached. Pure linen. Anniversary Special, per yard..... 25c

Krinklette Bed Spreads

Save yourself unnecessary labor for the summer. Cool Krinkle Bed Spreads require no ironing. They are of excellent quality. Wopen from "Prue" Brand cottons. Size 72 x 90 inches. Anniversary Sale price, each..... $2.95

Anniversary Sale of Habutai Silk

Very fine quality, of extra weight. Colors of black, rose, ivory, blue, jade and pink. 36 inches wide. Sale price, yard..... $1.49

AN ANNIVERSARY SALE SPECIAL THAT BRINGS

Substantial Savings

ON SALE WEDNESDAY AND FOR THE ONE DAY ONLY

We have 25 dozen—300— Gowns in this lot, all bought very special for an Anniversary Sale bargain. We want as many as possible of our customers to share in this saving, so limit each purchase to not more than two Gowns. No 'phone orders from city customers.

240 WHITE CAMBRIC AND NAINSOOK

Nightgowns

Attractively trimmed with Swiss embroideries, Val. and torchon laces, in assortment of square, round and V neck styles. Anniversary Sale price, each..... 98c

54 Inch Navy Blue Panama Cloth

A popular material for skirts and dresses. Note the width and the quality is pure wool. Anniversary Sale price, per yard..... 98c

Thrifty Shoppers Will Visit the Rummage Dept. Wednesday

BOY'S SUMMER JERSEYS

ANNIVERSARY SPECIAL 49c EACH

Sizes from 22 to 30. Navy with red trimmings or khaki with red trimmings. Perfect qualities. Low neck, short sleeves. Anniversary special, each..... 49c

WOMEN'S KNITTED STEP-INS

Fine jersey and ribbed weave. Lace trimmed and tailored. Perfect qualities, in white only. Wednesday Anniversary Sale, each..... 49c

FOXE'S WOOL SERGE BLOOMER PANTS

FOR BOYS

SPECIALLY REDUCED TO $1.69 PAIR

A splendid quality of English all-wool serge in Bloomer Pant style. Sizes from 7 to 12. This is a very special price for Wednesday only. So be sure to avail yourself of the wonderful savings. Specially reduced to, pair..... $1.69

FOR ANY MAN WEARING A SHIRT SIZE 15 TO 16½, YOU'LL FIND EXCEPTIONAL VALUE IN THIS LINE OF **NEGLIGEE SHIRTS** AT 79c EACH

They are made from splendid weight striped shirtings. Good fitting and of splendid workmanship. Above sizes only may be had. Each..... 79c

A SPECIAL SALE WEDNESDAY OF

Boy's Summer Wash Suits

REGULAR VALUES UP TO $2.25 EACH ANNIVERSARY SALE 98c EACH

There are 5 dozen Suits in assorted styles to select from. Norfolk, middy and Peter Pan styles. Made from linenette, beach cloth, percale and chambray. Your choice of all colors. Sizes from 2½ to 7 years. All at the one special price for Wednesday's Anniversary Sale, each..... 98c

(Rummage Dept.)

Glass Fruit Bowls

Of about 1½-quart capacity. Fine clear glass with neat pressed design. Special Wednesday Anniversary Sale price..... 19c

Glass Fruit Nappies to match the Bowls may be had at, each..... 5c

Men's Lisle Thread Sox

Perfect qualities of fine lisle thread. Colors of grey, brown and black. May be had in all sizes. Special for Wednesday's Anniversary Sale, per pair..... 25c

A CLEARANCE PRICE ON

Boy's Dress Suits

6 SUITS ONLY

In sizes 26, 27 and 32. Any boy wearing this sized Suit will find them of extraordinary value. They are of fine English grey heather tweeds and Fox's all-wool serge. Norfolk coat style and bloomer pants. Clearance price, per Suit..... $4.95

ALUMINUM PRESERVING KETTLES

6, 8 and 10-quart sizes. Preserving season is here! Are you prepared for it? If not, be sure to secure one or more of these guaranteed Aluminum Preserving Kettles at the very special Sale price of, each..... $1.35

12-quart sizes may be had at the Sale price of, each..... $1.79

Roman-Stripe Repp

ANNIVERSARY SALE, 59c YARD

It's 50 inches wide and reversible. Suitable for door or arch curtains, covering furniture and cushions for verandah or summer cottage. The colors are crimson, green, blue and gold. Anniversary Sale, yard..... 59c

Dressing Table—Walnut Finish

ANNIVERSARY SALE SPECIAL, $17.90

It has three bevelled plate glass mirrors, two of them adjustable, and one long drawer. An ideal piece of furniture for a small room or an extra piece for a large one. Anniversary Sale special at..... $17.90

Brass Bed Outfit

ANNIVERSARY SPECIAL FOR WEDNESDAY ONLY, $22.85 COMPLETE OUTFIT

The Bed is all brass in polet ribbon finish, with 2-inch uprights, 1-inch cross-rail and half-inch fillers. Full double bed size only. Link Fabric Springs and combination Jute and Layer Felt Mattress. Guaranteed absolutely pure and sanitary. Twenty Outfits only to sell Wednesday at, per Outfit..... $22.85

ANNIVERSARY SPECIAL—TABLE FULL OF CHOICE

Curtain Materials 59c Yd.

On this table are fine White and Cream Scotch Madras, 45 inches wide, regular values up as high as 85c yard; English Curtain Nets in white, ivory and ecru, regular values up as high as 89c yard; English Voiles in white only, trimmed with lace and insertion on both sides, regular value $1.50 yard. Then there are Colored Scotch Madras in very fine quality for drapery purposes, in colors of rose, blue, gold, rose, mulberry, brown and green.

For Wednesday customers, at 8.30 am., there's the finest range of good Curtain Materials to choose from we ever offered at such a wonderfully low price. Choice of the whole assortment. Anniversary special Wednesday, yard..... 59c

Fine French Val Laces

Regular up to 25c a yard. In assortment of pretty new patterns. These are very fine quality Laces, bought from a lingerie manufacturer who is considerably overstocked. These go on Sale as an Anniversary special at, per yard..... 9c

PERRIN KAYSER

Cotton Stockings

A guarantee of perfect fit and wearing qualities accompany these Stockings. Colors of black and white. All sizes may be had. Anniversary Sale, yard..... 19c

Women's Oxford Knit Bloomers

Knit from fine lisle yarns. Fitted hips to insure good lines. Elastic knee and waist-bands. Colors of black, white, grey, orchid and cadet. Sale price, pair..... 49c

Perrin Kayser Lisle Stockings

Also carry as guarantee of perfect satisfaction. Colors of black and brown. All sizes. Anniversary Sale price, per pair..... 29c

BUILD MILITARY RAILROAD ACROSS SAHARA DESERT

France Has Gigantic Plan to Bring Her Dusky Army Recruits in at the Back Door.

By JOHN O'BRIEN

PARIS, July 17.—(United Press).—Construction of a great military railroad across the Sahara, something like the Arizona Desert, only about ten times as wide is now being studied by experts of the French war office and a project calling for the expenditure of several hundred million dollars will shortly be laid before the Chamber of Deputies.

The importance of the railroad, apart from its commercial advantages, lies in the fact that south of the Sahara is the French Congo, inhaibed by many millions of dusky sons of the jungle, from which the colonial contingent of the French army is for the most part recruited. At present it takes about two months to bring annual recruits to France for training. With the projected line the time would be reduced to about a week.

After a long discussion the consensus of military opinion seems to have decided in favor of a line running straight down from Colomb echar, in Algeria, to the bend of the River Niger, east of Timbuctoo. This decision was arrived at in order to avoid the disadvantage of railroad running close to Spanish territory on the west coast of Africa, or on bordering Italian territory in Tripoli. France wants a railroad all to herself, running entirely through French owned or controlled territory.

Airplanes and Caterpillars

Surveys made by Gen. Estienne and more recently by engineers who accompanied the "caterpillar" automobile expedition across the desert will be utilized. Gen. Estienne is about to undertake another expedition in the district of Kanadsa, in the Hoggar region, where coal mines have just been discovered, to see whether it would be worth while to have the line pass through that part of the Sahara. He will utilize airplanes as well as "catepillar" cars in his investigations.

A direct line across the Sahara would be about two thousand miles long. In case certain regions which give fair promise of commercial advantages are taken in the road would be five hundred miles or so longer.

The River Niger would be crossed at Tosaye 150 miles east of Timbuctoo, and the southern terminus of the road is to be at Wagadugu, the centre of a fertile region inhabited by seven million people. It is hoped to eb able to develop these black men into valuable assets in commercial undertakings as well as man power in case of a new war.

Just as Bismarck and the military leaders of the German empire forced the engineers engaged on railroad semes to subordinate business to strategy, the prime movers in this scheme for a Sahara railroad are looking chiefly to the productivity as a means of replenishing the ranks of the army. It will have commercial advantages, too, but they are secondary.

A policeman tells us a good man is hard to fine.

PRESIDENT SUSPENDER
NONE-SO-EASY
GENUINE IS GUARANTEED

FURNITURE PRICES TO STAY AT HIGH LEVEL

CHICAGO, July 17. United States.—Furniture of the Tudor, Queen Ann and Louis XVI periods will continue to hold popular favor for American bedrooms, while that of the Italian and Grecian periods will be used for living rooms, according to the Chicago Furniture Manufacturers' Association, holding its summer show here.

The new year will bring out new changes in American furniture; no outstanding features are evident, as at most exhibitions in the past. Creation of "freak" furniture is also on the decline. The only contribution along this line is a "King Tut" table made of mahogany, and with Egyptian lines, and lines representing old Egyptian vases.

No decrease from the present price of furniture is in sight. The cost of plate glass and other materials caused an increase ranging in some lines as high as 25 per cent. last spring, and there is little likelihood of a return to the old level within the next year, the officials of the show said.

Chicago is now the leading furniture market in the world, the value of her annual output totalling $50,000,000.

A greater proportion of London's street accidents happen between 3 and 4 in the afternoon than at any time of the day or night.

Purity SALT
A CANADIAN PRODUCT
Best for Kitchen Use

RETAIL TRADE GOOD.

"We do not hesitate to contract for merchandise for future delivery at present prices," said H. T. Parson, president of F. W. Woolworth Co., discussing retail merchandising.

"Retail business is good, there is no question about that," he said. "I cannot see any reason why it should not continue to be good for the balance of 1923 at least."

Glaxo
"Builds Bonnie Babies"
The World's Greatest and Safest Baby Food.
If you want your baby to be bright and bonnie see that he gets his Glaxo.
Sales Agts. for Canada: Harold F. Ritchie & Co., Ltd., McCaul St., Toronto

Women's Balbriggan Step-Ins 39c

They have umbrella knees, dainty lace edge trimming and elastic waist—that is why so many women prefer them. They have found them comfortably made, stitched well and of good quality balbriggan. You may procure them in pink and white only.

Bargain Annex
Registered

Print Bungalow Aprons at - 69c

They're made of print, decidedly better than the average in quality. No one will need urging to secure a supply of these excellent Aprons. They are made extra roomy and all are well sewn. All sizes in the lot. Wednesday only at 69c.

Selling Activities in the Bargain Annex Tomorrow Will Be Unusually Great

Time-Limit Sale!

9 A.M. TO 10 A.M.

Four String Corn Brooms 49c

If you shop early in the Annex tomorrow you'll find genuine Corn Broome, made of wisps of green corn and all securely bound with four strings, selling for one hour at 49c each. They're splendid for indoor or outdoor use. From 10 o'clock on the price will be 59c.

Pure Silk Ratine

36 TO 40 INCHES WIDE

$1.39 Yard

Very much like a cotton ratine in appearance, but when it comes to wearing qualities it is much superior, and then again the colors are absolutely fast and resist the strong rays of the sun—jade, orchid, ivory, rose, orange and flame. We have only a few dress lengths to clear at this remarkable price.

WOMEN'S FINE QUALITY

Lisle Finish Undervests 29c Each

3 FOR 85c

They are Canadian and American-made Undervests with fine lisle finish. There's no danger of making a mistake. A choice of no sleeve and short sleeve styles. You'll enjoy wearing them on these sweltering days.

Women's Nainsook Gowns 84c

Everything is appealing about these dainty Gowns—even the price. They are made of fine quality nainsook. If you wish to be among those fortunate enough to secure one it would be wise to shop on the stroke of nine, as the quantity is limited

Printed Tussor Silks

36 INCHES

$1.08 Yard

Whether you wish it for lining purposes, slips, underskirts, smocks or dresses, you'll find these Printed Tussors equally suitable. All are 36 inches wide, and they come in ground colors of navy, sand and Copen. Tomorrow only, $1.08.

Children's Dresses and Rompers 89c

Little Romper Suits and Dresses for little tots. Made of gingham, chambray and print, in plain, checked and assorted spots. Made in serviceable wash styles, with trimmings of white stitching and ric-rac braid. Sizes 2 and 4. To clear at 89c.

Wednesday's Condensed List

32 inch English Ginghams.. 29c.
'Char' Polishing Mops, in two sizes ..... 69c-$1.14
Clearance of English Wash Crepes ..... 19c.
'Komoko' Grass Floor Rugs 98c.
Swiss Embroideries and Insertion .....6 yds. 20c.
Children's Plain and Roll Top Hose ..... 25c.
Imported English Tea Pots, ...39c. and 49c.
Percale House Dresses ..... 98c. each
"Heatherdown" Flannelette Blankets ..... $2.89 pr.
Fine English Long Cloth ..... 24c. yd.
O Cedar Polishing Oil, large and small bottles, 23c. and 46c.

"Gold," "Sunlight," "P.&G." and "London Special" Laundry Soaps 10 BARS 67c

The woman who likes a Soap that gives excellent lather and will last a long time, will find these Soaps Specials to her liking. The first three named are perhaps the best known, while the London Special is a full pound bar.

33 INCH

Natural Pongee Silk 89c Yard

Pongee has long been one of the most popular summer silk fabrics. Its excellent wearing and washing qualities are known to everyone. This is really better than the average in quality and free from loading or heavy threads. Quite suitable for women's or children's wear.

Yard Wide 75c Cambric and Zephyr Shirtings Yard 47c

These materials have just arrived—a full case of them. The regular price should be 75c a yard, but we are glad to say it will be much less.

Either of these materials can be used for men's shirts or pyjamas or women's sport blouses. Every piece is a yard wide and there are many striped patterns to select from in each fabric.

MONARCH KNIT

Ribbed Top Silk Hose 79c Pair

Choose a few extra pairs of Silk Stockings tomorrow. We say tomorrow because its perfectly certain that such delightfully sheer Silk Hose so interestingly priced will sell very quickly. They have the popular snug-fit ribbed tops, high spliced heels and double soles. Colors are black, white and brown. Every pair perfect.

Children's Roll Top Hose 29c Pair, 3 Pairs 85c

Included one will find Hose in Straight or Roll Top, all selling away below regular mill prices. Manufactured to sell from 40 to 50c. a pair. Every pair finely ribbed, and there are sizes from 4 1-2 to 9 1-2, in colors of Black, Brown and White.

Wednesday's Mid-Day Lunch 50c

Served in Our Tea Room
11.30 a.m. to 2 p.m.

SOUPS
Rice Tomato Tomato

COLD MEATS
Roast Beef Ham

HOT MEAT
Dressed Tenderloin with Gravy

VEGETABLES
Fresh Cream Peas
Creamed Potatoes

DESSERT
Strawberry Short Cake
with Whipped Cream
Ice Cream.

Bread and Butter
Pot of Tea or Coffee

LARGE ROLLS

St. Lawrence Toilet Paper, 6 for 47c

Extra large rolls of this excellent Crepe Toilet Paper selling in the Annex tomrrow for 6 rolls for 47c. You would really expect to pay much more for it, but not so in the Bargain Annex. Not more than 12 rolls to one customer.

Fine Lingerette Egyptian Madapolam, 39c

You're not just getting plain ordinary cotton for you're money—you're getting a real Madapolam woven from the finest Egyptian yarns. 39/40 inches wide. It is well to buy now your supply for future needs, for this cotton is equally as good as any 50c value.

FACTORY COTTON, 19c YARD

Factory Cotton is one of the most useful summer materials today. There are numerous uses it may be put to—sheets, pillow cases, curtains, bedspreads, etc. We are selling this Cotton regularly for 25c a yard. It is a full yard wide and free from specks or heavy threads.

TIME LIMIT SALE—4.30 TO 5.30 P.M.

Bleached Canadian Sheeting 49c

Many will take advantage of the low price quoted on this Sheeting for 1 hour to-morrow. It should really be sold for more, therefore it might be well to secure a supply while this price reduction still holds good. It is Canadian Made and full double bed width, and fully bleached.

Striped Blazer Flannel $1.19

27 INCHES WIDE

You really should have at least one blazer in your wardrobe. The material is not expensive and it is a simple matter to make one for yourself. Alternating stripes in blue and white, rose and white, black and white and Paddy and white make very pretty combinations; also black and red.

A CLEARANCE OF

Fancy Imported Voiles 49c Yard

Swirling lengths of Imported Fancy Voiles with blue-black grounds. They are to be seen in the Annex tomorrow at the Sale price of only 49c yard. The width is 40 inches. You have but to drape them over your shoulder to picture how attractively they will make up.

The GRESSMAN Company Limited

NEW GOVERNMENT STARTS TO WORK

Little Formality as Ministers Were Sworn in Before Lieutenant-Governor.

TORONTO, July 17.—(Canadian Press).—Ontario's new Cabinet was formally sworn in before His Honor Lieutenant-Governor Cocksbutt yesterday afternoon. The Ministers will take charge of their respective departments at the Parliament Buildings for the first time this morning, following the first Cabinet Council meeting of the Ferguson administration.

There was surprisingly little ceremony about the business of swearing in the new Government. His Honor the Lieutenant-Governor and his family, Premier Ferguson and his twelve Ministers, the wives of nine members of the Cabinet, a handful of officials and a host of press photographers comprised the gathering which attended the proceedings in the Government House at 4 o'clock yesterday afternoon.

They took and signed the oaths in this order: Premier Ferguson, Hon. G. S. Henry, Minister of Public Works; Attorney-General W. F. Nickle, K.C.; Hon. Charles McCrea, K.C., Minister of Mines; Hon. Dr. Forbes Godfrey, Minister of Labor; Provincial Treasurer W. H. Price, K.C.; Hon. Lincoln Goldie, Provincial Secretary; John S. Martin, Minister of Agriculture; James W. Lyons, Minister of Lands and Forests; Hon. Sir Adam Beck, Hon. Thos. Crawford, Hon. J. R. Cooke and Hon. Dr. Leeming Carr, Ministers without portfolio.

WITCHCRAFT IS CLAIMED IN AN INDIAN'S MURDER

MUSKOGEE, Okla., July 17. —(United Press).—From the mountain fastness of Pushmataha county, where the trail of progress is slow, comes a story to the Indian agency recently, rivalling the Legends of the State's aborgines.

David Houston, 90-year-old full-blood Choctaw Indian, was killed because those of his blood believed he was guilty of witchcraft, according to weight of evidence.

Houston, a recluse, was owner of 320 acres of land. Johnnie Hobson, 20, full-blood, was apparently suffering from rheumatism. His joints stiffened and red splotches appeared upon his feet.

Johnnie had been shot by a 'witch-ball,' the medicine men declared, pointing to the red spots on either foot. "In three days' time," they warned, "the witch will send a bird or an animal. The bird or animal will report back to the witch the condition of the boy. Kill that bird or animal."

For three days the Indians watched. Upon the third day a bird alighted upon the roof of the Hobson home. The bullets missed their mark and the bird escaped. It was reported to have flown toward Houston's home.

The next night Houston, hearing a noise, stepped from his door to investigate and fell dead under a hail of buckshot.

Five persons were arrested, but later released because of insufficient evidence.

Agency officials are authority for the stateemnt that Hobson began a speedy recovery immediately following Houston's death.

Statistics show that the favorite marriage age is 24 far men and 21 for women in England.

THE WIDOW OF ITALY'S GREAT HERO IS DEAD

CAPRERA, Italy, July 17.—(Canadian Press).— Francesca Garibaldi, widow of Italy's great hero, is dead at age of 75. Her death was quite unexpected, as she was in apparently good health, only a few weeks ago, hen Premier Mussolini visited her home on Capera Island, were Garibaldi is buried.

Baby Cutting Teeth Was Very Sick With Diarrhoea

When the baby starts to cut its teeth, especially during the hot weather, then is the time that the poor mother is under the stress and strain of great anxiety.

There is no remedy so safe and effectual, for the teething complaints of infants, as is Dr. Fowler's Extract of Wild Strawberry, no remedy that has had the endorsation of so many Canadian mothers during the past 78 years it has been on the market.

Mrs. C. W. Meyers, Clanwilliam, Man., writes:—"My baby girl was very sick with diarrhoea when she was cutting her teeth. I tried several different remedies, but nothing did her any good. She was getting worse when my mother sent me out a bottle of Dr. Fowler's Extract of Wild Strawberry. I gave her a few doses and the next day she was much better, and in a couple more days she was as well as ever.

Now I always keep 'Dr. Fowler's' in the house and recommend it to all those troubled with diarrhoea."

Price 50c a bottle; put up only by The T. Milburn Co., Limited, Toronto, Ont.

SIGN PEACE TREATY ON JULY 24 OR 25

LAUSANNE, July 17.—(Canadian Press).—The Turkish peace treaty will be signed on July 24 or 25, according to present expectations. Allied and Turkish delegates now at Lausanne will be signatories of the main treaty and other documents to be signed, including an important agreement for the control of the Turkish Straits. The Russian Soviet Government has been invited by telegraph to take part in the signing of the Straits convention.

It developed to-day that an agreement between the Turks and the Allies reached last night on the disputed questions of concessions and the evacuation of Turkish soil by foreign troops was not merely in principle but on precise texts.

Laundry proprietors have employed scientists to discover some method of doing without starch in their work.

BRITISH LABOR'S PLATFORM WOULD MAKE U.S. GASP

Defiantly Endorses a Levy on Fortunes Exceeding $25,000 — Says State Should Conscript Money

By MILTON BRONNER.

LONDON, July 17.—The British Labor party's platform would probably make the American worker gasp. But British workmen—badly housed, heavily taxed, wages cut and food prices raised—walked to the polls and effectively put it over.

This platform defiantly endorsed a levy on fortunes exceeding $25,000. Labor held that even as the State conscripted men to fight the war, now it must conscript money to pay for the war. Labor said it did not want to penalize thrift, but to pay the war debt and get industry started it proposed the capital levy, with —"war profiteers" as especial targets in campaign speeches.

Such a proposal led every Tory and Liberal newspaper and politician to brand the Labor party as "red" and "bolshevik." Labor was unrepentant—and Philip Snowden recently put the very topic of capital levy up to Parliament!

Other Planks.

The Labor party favored taxation of land values, "to secure to the community at large the socially created wealth now largely diverted to private pockets."

Its other domestic planks were in the main as follows:

Work or maintenance for all unemployed persons.

Reorganization of agriculture whereby landlords are "to sacrifice rents rather than ask workers to accept starvation wages."

A national housing scheme, larger old age pensions and pensions for widowed mothers.

Nationalization of railways and mines was another plank. This caused opposition to call it a "red" party.

Wants New Treaties.

In international politics, the Labor party braved being called pro-German. It declared flatly for revision of all the peace treaties and for building of an all-inclusive League of Nations, with Germany and Russia as members. It wanted German reparations brought within Germany's ability to pay.

The League of Nations interested it especially as an instrument for limitation of armament, with general disarmament as the final goal.

It was not surprising that such planks should be adopted. There were men in the Labor ranks like Ramsay MacDonald, C. P. Treleyan and E. D. Morel, who, during the war, took their political lives in their hands by opposing the war itself. And as a matter of fact, this issue was raised against MacDonald and Morel and the first time it was tried was successful. In the last election, however, the voters showed that they were no longer to be swayed by war issues, but were more interested in the conditions that had arisen since the war.

Blackheads Go Quick By This Simple Method

Blackheads—big ones or little ones—soft ones or hard ones—on any part of the body go quick by a simple method that just dissolves them. To do this get about two ounces of peroxine powder from your druggist—sprinkle a little on a hot, wet cloth—rub over the blackheads briskly for a few seconds—and wash off. You'll wonder where the blackheads have gone. Pinching and squeezing blackheads only open the pores of the skin and leave them large and unsightly—while the simple application of peroxine powder and the water dissolve them right out, leaving the skin soft and the pores in their natural condition.

America has the strongest submarine power in the world. She has 104 ready and 27 building, while Great Britain has 65 and eight building.

AUTO STALLED ON RAILWAY TRACKS

Galt Level C. N. R. Crossing Again Scene of Serious Accident.

GALT, July 17. — (Canadian Press).—Hespeler Road level crossing, on the outskirts of the city, at which several people have met their death, was the scene of an accident last night, as a result of which Mrs. Picken, aged sixty, and her daughter, Mrs. Ernest Smith, of Hespeler, lie in the local hospital with little hope for their recovery. Ernest Smith, by jumping from the car, escaped with bruises and a shaking up when his automobile was struck by a north-bound C. N. R. passenger train.

The motor party of three was bound for Galt, and it is believed their machine stalled on the tracks. Smith saw the train coming and jumped in time, the car being hit where he sat, and thrown twenty-five feet.

Mrs. Picken had her right leg fractured, right shoulder bone broken, scalp cut and was badly bruised, while Mrs. Smith had her right arm broke in three places, leg broken, back injured, and numerous cuts. Both ladies are suffering from shock.

The touring car is a complete wreck. Seevral doctors and an ambulance were summoned, and the injured removed to the hospital.

In one Yorkshire parish, in England, every house except the vicarage was condemned as unsanitary before the war, yet most of them are still in use.

FASCISTI NOT GUILTY INSULTING THE FAITH

ROME, July 17. —(Canadian Press.) — Bitterly denouncing the wrecking of Catholic clubs in anti-clerical demonstrations at Florence, Premier Mussolini Mondoy declared "I have ordered the culprits identified and promptly arrested. The wreckers can't be true Fascisti. Fascism is too respectful of the Catholic faith to permit the flag to be stained by such lamentable exploits.

After a Siege of SICKNESS Also for Nursing Mothers

There is nothing better as a Recuperative than a course of

Vin St-Michel

(ST. MICHAEL'S WINE)

It will clear up any trouble of the digestive organs. It will restore tone to all digestive functions and greatly improve assimilation and nutrition. It will overcome nervous depression and debility.

AT DRUGGISTS ONLY

DOMINION REDPATH CHAUTAUQUA

12- ATTRACTION INCLUDING -12

Great Comedy Drama
"CAPPY RICKS"

Popular Musical Production
"GRETCHEN OF HOLLAND"
Presented by
Montague Light Opera Singers

LIEURANCE'S BRASS CHOIR
METROPOLITAN ORCHESTRA
GLEN WELLS COMPANY
CAPPS' MALE QUARTET
RATTO, PREMIER IMPERSONATOR
SPECIAL CHILDREN'S PROGRAMS
NOTABLE LECTURES

6- BIG DAYS -6

DOMINION REDPATH CHAUTAUQUA

Season Tickets $2.50
Amusements Tax Extra

Greater Reductions In Prices Are Featured During The Closing Days Of

TURNBULL'S MAMMOTH FIRE SALE

WEDNESDAY IS THE FIRST OF FOUR DAYS CLEARANCE OF COATS AND DRESSES

Clearing Our Entire Stock of Ladies' Coats (19 in all) at Cost and Less

Up-to-the Minute styles that blend with the advance forecast of modes for early Fall Wear, Regular Values up to $35.00

There are fawn velours, featuring the loose back, flare sleeves, silk stitch trimming and silk lined throughout. The Burberry Coats in fawn or grey English tweed with overcheck, cut in mannish style, featuring patch pockets and belt. Sizes 16 to 38.

All going at one Clearing Price . $15.00

Very soon the contractors and decorators will commence their task of renewing the former beauty of this, the finest Store in Peterborough. They will start on the Top Floor first, and in order to make room for them, we are offering this Big Four-Day Clearance of Coats and Dresses

24 Snappy Summer Dresses Reg. up to $13.50

Several of these Dresses are from a maker who has just cleared his factory of Summer Dresses at a sacrifice. They have never been shown before and are worth easily twice the Sale price. We are including our own remaining stock, which are all this season's garments and are marked at a figure much higher than the Four Days' Clearance offering. There are dark and medium voiles and dotted Swiss ratines and crepes in light hues. Smart styles for the slender model or the matron. Regular values, $8.50 to $13.50. Sizes 16 to 42.

All at the one Price . . . $5.95

Remarkable Sale of Trimmed and Ready-to-Wear HATS

In a variety of pleasing styles and popular colors. Wonderful value. See windows tonight. Regular values up to $6.00 each, for ....

$1.49

ECONOMY BASEMENT

Water Tumblers, Reg. $1.75, for 98c Doz.

Made from fine clear glass. These Tumblers sold in our regular stock at $1.75 per doz. Special Fire Sale price, doz..... **98c**

Clothes Baskets, Reg. $2.25, for $1.79

Large size Clothes Baskets, made from strong willow. Regular value, $2.25. Fire Sale price..... **$1.79**

Brown Betty Bowls, Reg. $1.25, for 79c

Large size Brown Betty Bowls, finished with highly glazed white lining. These Bowls are made for oven use. Are sold in regular stock at $1.25. Fire Sale price..... **79c**

Potato Pots, Reg. $1.79, for $1.19

Made from pearl wear granite, well-known S. M.P. lines, having lock handle and straining spout; also tin cover. Regular value, $1.79. Fire Sale price..... **$1.19**

THIRD FLOOR

Curtain Madras, Reg. $1.65, for 98c

Soft Curtain Madras in a splendid quality, with colored border, which will drape nicely and will give a good appearance to the window. Width, 40 inches. Regular value, $1.65. Fire Sale price..... **98c**

Curtain Nets, Reg. 40c, for 29c

Bungalow Curtain Net showing a neat all-over pattern. Hangs well from the window and launders nicely. This special offer should not be missed. Five yards makes a pair of curtains. Regular 40c. Fire Sale price..... **29c**

Window Shades, Reg. $1.75, for $1.29

Oil Opague Cloth Shades in cream shade only, trimmed with insertion, mounted on the best spring rollers. Complete with brackets and ring. Regular value, $1.75. Fire Sale price, each..... **$1.29**

Door Mats, Reg. $2.15, for $1.69

Do you require a Door Mat? Here is an opportunity to buy an extra heavy quality Cocoa Door Mat at a big saving. Size 16 x 27. Regular $2.15. Fire Sale price..... **$1.69**

Wool Bathing Suits

Choice of solid colors or two-tone effects. One-piece or two-piece styles. Sizes 34 to 42. Regular $4.50. Fire Sale price **$1.98**

EIGHT ITEMS FROM THE MAIN FLOOR

Silk Hose, 59c Pair

Maker's substandards. Slightly imperfect, but all factory repaired. They have 18-inch silk leg, deep lisle top, high spliced heel. Choice of black, white, grey or sand. Regular $1.00 value. Fire Sale price, pair..... **59c**

Cream Homespun, $1.79 Yard

Excellent quality All-Wool Homespuns in cream, for skirts. One length will make a skirt. 56 inches wide. Fire Sale price, yard..... **$1.79**

House Dresses, 89c

Gingham House Dresses in slipover style, with round neck, edged with white bias tape. Finished with pocket, waist-band and tie strings. A well made and practical garment. Fire Sale price..... **89c**

Voiles at 27c Yard

Just a few short ends left of a splendid line of Voiles, mostly in dark colors, small designs. Sold regularly as high as 60c yard. Fire Sale price, yard..... **27c**

Black Duchesse, Reg. $3.00, for $1.98

Swiss Satin Duchesse that is absolutely pure. Rich shade of black. Will not cut or split in wearing and retains its lustre till the last. Heavy weight and 36 inches wide. Regular $3.00 value. Fire Sale price, yard..... **$1.98**

White Wash Satin, $1.49 Yard

A weight suitable for lingerie. Permanent satin finish that launders easily and satisfactorily. Will give splendid wear. 36 inches wide. Fire Sale price.... **$1.49**

Natural Pongee, Reg. $1.25, for 89c Yard

This is the heavier weight Pongee that is suitable for shirts, draperies, lingerie, etc. Even weave, bright finish, 33 inches wide. Sells in the regular way at $1.25 per yard. Fire Sale price, yard..... **89c**

Dotted Swiss, Reg. $2.00, for $1.39

48-inch Dotted Swiss in black or navy, with small white dots. Note the wide width. It saves on quantity needed. Regular $2.00 value. Fire Sale price.... **$1.39**

Of good quality percale, in light colors. Practical styles. Sizes 1 and 2 years. Fire Sale **69c**

FLOODS DAMAGED SCORES OF HOMES

Swollen Rivers and Creeks Threaten Lives and Property.

DENVER, Colo., July 17.—(Canadian Press).—After all night vigil due to swollen rivers and creeks that threatened lives and property, residents of Denver and other cities and towns in the storm swept area breathed more easily to-day.

Rains that in some localities assumed proportions of cloudbursts descended upon Denver, Parker, Franktown, Pueblo and other points in such volume that creeks over-flowed their banks, washed out highways and railroad bridges and damaged scores of homes and business houses.

EUROPE'S DEATH DANCE THREATENS THE WORLD

A "Calamity Beyond Measurement" is Possible, Rev. S. D. Chown Warns.

TORONTO, July 17.—Couched in forceful language, Rev. Dr. S. D. Chown, general superntendent of the Methodist Church in Canada, issued a strong appeal to all people who call themselves Methodists, in the Dominion, in Newfoundland, and in Bermuda, as well as in the mission fields, on behalf of the League of Nations' Society.

"Without any desire to be pessimistic," he states, "we are compelled to say that world conditions, in which every one of us is fatefully involved, are full of unrest and danger at this hour. The nations of Europe appear to be dancing a dance of death upon the very verge of a moral volcano, whose eruption may at any moment lay civilization in its ashes and us in our graves. Germany and France are holding the world in critical suspense. At any moment a continental calamity, beyond either measurement or control, may result from their bitter animosities. Russia and Turkey, as derelict nations, defy the conscience of Christendom, and rip asunder the ligaments of modern civilization. Between mankind and the possibilities of momentary destruction stands no organized opposition but the League of Nations, fortified by the conscience of Christian people."

"Atrocious as world conditions are, they are not so appalling as the nerveless apathy of multitudes of otherwise thoughtful people to the imperatives of human safety."

Dr. Chown points out that he had been authorized by the General Conference Special Committee to urge each Methodist minister and probationer to preach upon the subject of "World Peace," on Sunday, July 29, or as soon thereafter as conveniently possible.

"The very existence of a League of Nations," he declares, "is a direct and inescapable challenge to the Church of Christ to realize its divine function as the representative of the Prince of Peace, and, should it fail at this crucial time, it will add immensely to its indisputable responsibilities and go down in history meriting, and receiving, the condemnation, if not the execration, of mankind."

LAST YEAR'S LOSS FROM FIRE LARGE

Canada's fire record last year was the biggest in the history of the Dominion, according to figures prepared by Grove Smith, Dominion Superintendent of Insurance, Ottawa, and received this morning by Fire Chief Gimblett.

During 1922 there were 26,894 fires and on thees the insurance companies paid losses amounting to $34,370,000. With other charges incidental to fire protection the total is brought up to $104,580,000, or a tax of $6.20 per capita.

Ontario's loss through fire was $22,018,092, and the tendency, according to the official records, is toward an increased number of costly fires.

The loss of life in the Dominion in 1923 was 227, as compared with 224 the previous year and 150 in 1920.

Ontario's fire losses are per capita, second to the highest, as shown in the following figures given by the superintendent of insurance:—Alberta, per capita loss, $3.49; British Columbia, $6.15; Manitoba, $5.40, New Brunswick, $7.74; Nova Scotia, $4.46; Ontario, $7.31; Prince Edward Island, $4.23; Quebec, $5.85, and Saskatchewan, $4.21.

Many of these fires could be prevented, another report says, if people would remember the three C's of fire prevention — Common-sense, Cleanliness and Carefulness.

IDENTIFIED BY A SMILE

LOS ANGELES (United Press).—The memory of a smile carried forty-two years, re-united Victor Johnson and his sister, Agda Johnson, who separated in Stockholm, Sweden. Johnson ran away smiling. He went to Mexico and became prosperous. He registered at a local hotel and as the clerk handed him his key, he smiled. Mrs. Agda Merrill of Kentfield, Cal., nee Agda Johnson, nearly fainted when she saw Johnson's smile. Both are smiling to-day.

FASHIONABLE GREENS.

Almond green is said to be less popular in Paris at the moment than the darker shades of bottle or ivy green. Blue, too, is said to be more popular.

FUNERAL HELD ON MONDAY AFTERNOON

Miss Kate J. Fowler Remembered by a Wide Circle of Friends.

(Contributed)

A large number of relatives and friends gathered to pay their last tribute of respect to Miss Kate J. Fowler, whose funeral took place on Monday afternoon, from her late residence, 561 Gilmour street, Peterboro. The service was conducted by the Rev. George I. Craw of Springville, her former pastor, assisted by the Rev. G. B. Ratcliffe, at present supplying the pulpit of Knox church of which the deceased was a member since coming to live in Peterboro. Taking as his text the words, "She hath done what she could." Mr. Craw depicted the circumstances under which the words were spoken, and said that, he had chosen this text because it fittingly described the life of service of the deceased. He spoke of the large place she filled in connection with the work of the church in Springville and said that in a ministry of more than twenty years the departure of no two people had left the void made by the departure of Miss Fowler and her brother and that though more than two years had now elapsed since that departure that the void still remained. The large turnout of members of the Springville Congregation amply confirmed this eloquent tribute from Miss Fowler's former pastor.

Beautiful floral tributes form relatives and friends in Calgary, Brandon, Toronto, London, Hamilton, Peterboro and vicinity, further testified to the high esteem in which Miss Fowler was held by all.

The pall bearers were Messrs. Will. White, Ira Robson, Wm. Scott. H. G. Webber and R. T. Lillico of this city and Wm. R. Gerrie of Toronto.

The following notice given out in Knox church pulpit at both services last Sabbath expresses the sentiment of Knox people with regard to Miss Fowler:—

"The sympathy of members and adherents of Knox congregation will be extended to the family and relatives of the late Miss Kate J. Fowler, who passed away on Friday morning last.

"Miss Fowler was a devoted member of Knox church and an active worker in connection with the Berean Bible Class. She was on of those singularly beautiful Christian characters, whose life is a benediction to those who know them. To her these lines from one of Whittier's poems aptly apply:—

God calls our loved ones, but we lose not wholly
What He has given
They live on earth in thought and deed, as truly
As in His Heaven."

NEW OFFICE IN CITY BALL LOOP

Lou LeBarr, Jr., was elected corresponding secretary for the City Baseball League at a meeting held last night. There will be a large amount of work in connection with the semi-final O. B. A. A. games, which accounts for the additional office.

The Intermediate series will take two nights at Riverside Park this week in order to speed up the games.

Clubs in the local series must not use players not already signed, and those players who are eligible to transfer to another club, and wish to do so, must be properly released.

WILD RIDE

(Continued from page 1.)

the most notorious automobile thief in the country.

"I was forced into the back seat with Malone and "Goofy" Williams. James Brown sat on Malone's lap and George Brown, whom I learned constructed the ladder which made escape possible, sat on William's lap.

"Edwards was the best automobile driver I have ever come in contact with. He drove like furry. No car in the world would ever have caught us. Malone had a revolver, which he insisted on shoving into my ribs. He said to me: "Now, come along and be a good sport. Don't holler, because it won't do you any good. One crack out of you and its your last."

After telling of the flight through the city, during which he said they had many narrow escapes from collisions with other automobiles, Mc Allister said that Edwards sped south over Cobb's Creek boulevard and into the open country.

HUGE HAIL STONES DESTROYED CROPS

LEWISTON, Idaho, July 17. — (Canadian Press.)—Stories of devastation by cloud bursts came into Lewiston from several directions last night. In the Craigmont district farmers estimated their loss at ten thousand acres of thirty bushel wheat in a strip fifteen miles long and two miles wide over which hail stones one inch in diameter fell.

Y.M.C.A. SENIOR CAMP IS OPEN

Douglas Loomis Has Twenty Boys at Rotary Camp.

Messrs. W. R. Morris and H. E. Hodgins were the first visitors at the Y.M.C.A. Senior Camp which opened yesterday at the Rotary Camp under the direction of Physical Director Douglas Loomis. Some twenty boys are in camp and Mr. Loomis has planned a most interesting programme including a number of hikes. The former bunk house which is being converted into a recreation room is being provided with a big fireplace and will be an ideal place on a wet or cold night.

KILLS TUBERCULOSIS THROUGH SUN RAYS

Infallible Cure Claimed for Discovery of Paris Medical Student.

PARIS, July 17.—An infallible cure for tuberculosis in 30 minutes is claimed by Rafael Santos, aged 25, a medical student at the University of Paris.

After three years of experimenting at leading hospitals here, Santos constructed a set of lenses for introducing sun rays and ultra-violet rays into the human lungs. He declares his experiments proved that these rays kill all tuberculosis bacilli in less than half an hour.

Santos explained his lens as the apparatus for applying ultra-violet rays locally to the human lungs in such a way that none of the tissues are injured through the process.

MAN AND SWEETHEART KILLED ON CROSSING

HAMILTON, July 17.—(Canadian Press). — Gordon Steines, a chauffeur, and Jean Baxter, his sweetheart and daughter of his employer's housekeeper were instantly killed on a level crossing near Broke station by a C.P.R. Buffalo express. The chauffeur evidently figured that he had plenty of time to pass in front of the train, but as he drove on the track, he saw a jigger approaching on the other track and evidently decided to stop and back off the track. He stalled his engine and the express struck him, smashing the car to kindling wood, and hurling the bodies many yards. The victims were employed by Major W. H. Grenly.

BULLDOG SOLE LEATHER

Supplied Only by BEARDMORE & CO. Tanners Since 1853

Demand it on your new shoes and for repairs

Toughest Leather Ever Tanned

For your Baby

Soothe baby's moist, easily chafed skin with

Johnson's Baby Powder

Try the Drug Store First Your Druggist is more than a merchant.

5

You Pay Less

by buying from us—and getting a better garment.

We manufacture our own Suits, Skirts, Coats and Dresses.

We also make them to your order.

We specialize in Altering your last year's garments, Remodeling and Relining them.

PETERBORO LADIES' TAILORING COMPANY

283 GEORGE STREET (Op. Grand Opera House)

Any Touch of Indigestion

Your Food will Feed you more

Until your various digestive organs are in order your food, instead of properly nourishing you will be liable to clog and poison your system. Your blood will be poor and impure and your nervous system thoroughly run down. Take immediate steps to secure the healthy activity of stomach, liver, and bowels. To this end you should

Take **Beecham's Pills**

Sold everywhere in boxes

WONDERFUL STORY OF TANLAC READS LIKE A PAGE FROM FAIRY BOOK

Popular Officer Tells How He Gained 37 Pounds

"Last winter, for the first time in years, I didn't miss a day on account of sickness," said Napoleon Giroldeau, 653 Colonial Avenue, Montreal, popular police officer, in relating his experience with the Tanlac treatment.

"It's near a year since I gained 37 pounds by taking Tanlac and I've never had a sick day since. I had indigestion for 10 years and at times thought the end was near. I lost 27 pounds and was just a skeleton of what I have been."

"But it seems now like I never had indigestion, and I eat big feeds of meat and potatoes and sleep like a log. I owe my health to Tanlac."

Tanlac is for sale by all good druggists. Accept no substitute. Over 37 million bottles sold.

Tanlac Vegetable Pills are Nature's own remedy for constipation. For sale everywhere.

AMAZING FACTS ABOUT CELEBRATED MEDICINE ARE NOW GIVEN TO PUBLIC

Over 37 Million Bottles Have Been Sold, and Wonderful Results Obtained From Famous Preparation Have Caused the Demand for It to Become World-Wide.

The wonderful story of Tanlac, for eight years the sensation of the proprietary trade throughout the North American continent and a household word in every home from Yucatan to the rocky coasts of Labrador, reads like a page from a fairy book. It is America's greatest proprietary romance, as full of thrills as the masterpiece of a Hugo or a Poe.

Tanlac was originally the product of a European chemist, who, suffering the handicaps of crowded conditions and lack of opportunities in his own country, brought his idea for a great tonic medicine to America. His dream was of a super-medicine, one that could be placed within the reach of the great masses of people.

The Formula.

Recognizing the well-established scientific fact that most human ills originate in the stomach and that through the stomach alone can one gain strength, he made his formula a stomach and digestive preparation of the first magnitude, adding other ingredients best calculated to augument the efficacy of this treatment and carry its effectiveness throughout the whole body. The result was an astonishing new medicine which seemed to gain power within itself, and which soon swept the whole North American continent with a ministering touch, carrying health and happiness into the homes of thousands, and hope and cheer to million of people in every walk of life.

Factory at Walkerville.

The first bottle of Tanlac was sold in Lexington, Ky., eight years ago. It met with signal success, and shortly thereafter Tanlac was introduced throughout the United States. Two years later the first bottle was sold in Canada, and the success in the dominion was as great as it had been in the U.S.A.

The demand for Tanlac grew to such proportions in Canada that a big factory was built at Walkerville, Ont., to manufacture Tanlac for Canada. This plant has a capacity of 7,200 bottles a day, and for several months has been running double shifts to keep up with orders.

In addition to the plant of Walkerville, factories are maintained at Dayton, Ohio, and Mexico City. A new plant is being established in Argentine to care for South American business.

Tanlac, because of its proven merit, has met with signal success throughout North America. Over 37 million bottles have been sold to date, and the 1923 quota is 10 Million Bottles.

WHAT TANLAC IS RECOMMENDED FOR

Over 75,000 well known men and women from all walks of life, many of them living in Canada, have testified that Tanlac has relieved them of:

Stomach trouble, indigestion, rheumatism, sciatic, palpitation, smothering spells, constipation, weakness, nervousness, exhaustion, constant backache, sleeplessness, a general run-down condition, mal-nutrition, torpid liver, that tired-out, good-for-nothing feeling besides many other symptoms and diseases not generally recognized as having their origin in the stomach.

The indisputable record shows Tanlac to be a stomach and a digestive remedy, and a general body-builder and system purifier of most extraordinary merit and power. Even the most stubborn cases seldom fail to respond.

Spent Her Money in Vain, Says London Resident

"If everybody knew what I know about Tanlac there isn't a home in Canada that would be without it," is the high valuation placed on the medicine by Mrs. G. Bell, of 317 Grey Street, London, Ont.

"Before I took Tanlac I spent enough money trying to get relief from stomach trouble to furnish a home, and had got to where I thought nothing could help me. Gas bloating, stomach pains, awful headaches, shattered nerves and bad pains in the back were among my troubles, and usually I felt too miserable to dress and go down town shopping.

"I began taking Tanlac last Christmas and stopped taking it in February, after my health was completely restored and my weight increased 11 pounds. Nearly every day some one remarks about how well I look and I am feeling better than I ever did before. Tanlac is just wonderful."

Tanlac is for sale by all good druggists. Accept no substitute. Over 37 million bottles sold.

Tanlac Vegetable Pills are Nature's own remedy for constipation. For sale everywhere.

NINE YEARS OF TROUBLE ENDED

Tanlac Is the Only Medicine That Ever Reached Case, Says Mrs. Flock.

"The Tanlac treatment is the only thing I have ever found that would relieve my nervousness and stomach trouble," is the positive statement made, recently, by Mrs. W. Flock, 46 Cannon St., Hamilton, Ont.

"I had suffered from indigestion for nine years and often got so stuffed up with the gas on my stomach I could hardly breathe. I also had such severe pains in my stomach and chest I could hardly stand it. Before I got Tanlac I had no appetite and actually dreaded to eat anything knowing the agony I would suffer afterwards.

"If the least thing went wrong my nerves would go to pieces. I couldn't sleep nights and would get up and walk the floor. During the day I was so tired and weak I could hardly put one foot before the other and my housework was a burden. Tanlac has relieved my troubles and built me up to where I am so well and happy that I go about my work singing. I eat and sleep like a child and fell fine in every way."

CAMPBELLFORD TURNS IN BIG LIST OF PUPILS

Sixty-Six Out of Seventy Entrance Candidates Passed at Campbellford Centre — Results Elsewhere.

The separate school here sent up six pupils, all of whom passed, three taking honors. Rosina Clark wins the $5 gold piece donated by Rev. Father Phelan.

CAMPBELLFORD, July 17. — Campbellford Public School has made a record at the recent entrance examinations, the results of which have just been given out for publication. Principal C. S. Haig sent up 43 pupils and of these 42 were successful, nine taking honours.

Ten of these candidates were taken from the Junior Fourth Department, none from this department being allowed to write unless they had made around 70 per cent in the test examinations.

Principal Haig gives a medal to the pupil from the Junior department, taking the highest stand at the entrance examination and this prize goes to Allison Moffatt, the 11-year-old daughter of ex-principal Moffat, who wrote at Ottawa where she was visiting friends when the examinations were held.

The I. O. D E. give three cash prizes of $15, $10 and $5, to the three pupils in Campbellofrd who stand the highest. The first of these awards is this year won by Margery Ackerman, 12-year-old daughter of Mr. and Mrs. Charles Ackerman;" the second by Cherrie Turner and the third by Rosina Clark, the latter is the pupil of the Separate School.

The prizes given by Rev. Father Phelan to the highest pupil from the Separate School have been won by Rosina Clark, Catherine O'Connor and Mary Bibby. There is another of these prizes to be awarded but the result is not yet known.

THE RESULTS

At the Campbellford centre, 70 candidates altogether wrote and 66 passed. On previously stated 43 of these, of whom 42 passed, were from the Campbellford Public School.

At Hastings, 12 wrote and 10 passed.

At Roseneath, 13 wrote and 9 were successful.

At Warkworth, 50 wrote and 32 passed.

This means that there are 117 new high school students in prospect from the section. Of these, the greater number will attend the High School at Campbellford. The Act now makes it obligatory on all successful condidates to attend some High School until they reach the age of 16. In the natural course of events a number of students who attended last year will drop out either as graduates or for some other reason. It is estimated, however, that the Board of Education here will be compelled to find accomodation for at least 60 students more than were cared for last term.

This fact in being cited as one of the strongest arguments in favor of a new High School completed according to the original plans, instead of the half portion building now in process of construction. The more pupils brought from the country district, the less will be the cost not only of maintenance to the ratepayers of Campbellford but of the new building as well.

The list of successful candidates at the various centres is as follows:—

Campbellford Centre.

Jean Anderson, Margery Ackerman (honors), Roy Barnum, Mary Bibby, Percy Bland, Bertha Blue, Monica Blue (honors), Jean Boyd, Edna Brady, Eva Brady, George Brunton (honors), Dorothy Bullen (honors), Elsie Carter (honors), Violet Chaplin, Rosina Clarke (honors), Clarence Collins, Francis Collins, Mildred Cowell, Gerald Coveney (honors), Marie Crosson, Irene Culkeen, Sadie Dodge (honors), Maggie Dunn, Bernice Farrell, Earl Fox, Hamilton Fraser, Henrietta Frederick, Winnie Glenn, Frank Hall, James Hind, Violet Hooper, Ethel Horsman, Muriel Kingston, Violet Lain, Mae Leonard, Allison Moffat (honors), Mary Lynch, Mary McGregor, Opal McMullen, Harold McQuigge, Orpah Meiklejohn, Francis Midgley, Marshall Millar, Catherine O'Connor (honors), Lily O'Connor, Violet Osterhout (honors), Reta Paliser, Annie Park, Reggie Parks, Edmund Patrick, Sam Peake, Frances Peckett (honors), Winnifred Philips, Alice Reid, Basil Reynolds, John Russell, Alice Sergeant (honors), Fred Sergeant, Roy Southworth, Douglas Sperry, Stanley Taylor, Verna Tinney, Cherrie Turner (honors), Gladys Walker, Dorothy West, Roxy Wilson, Howard Davidson.

Warkworth Centre.

Norma Armstrong, Alex Armstrong, Helen Atkinson, Bruce Birney, Harold Beswitherick, Donald Booth, Willie Bowen, Cleora Cockburn, Mabel Campbell, Mildred Copperthwaite (honors), Marguerite Convey, Ralph Campbell, Ellis Darling, Willie Dawkins, Thomas Dick, Ivan Duncan, Margaret Freeman, John Goodfellow, Helen Gorman, Arlene Hermiston (honors), Edward Huycke, Percy Honey (honors), Donald Knight, Monica Lonergan, Gordon Mitchell (honors), Annie Mackenzie, Donald Partridge, Mary Somers, Jean Valleau (honors), Douglas Woof, Lena Wartman, Helen Weatherson,

Hastings Centre.

Anna Convey, Reba Clark, Ruby Cruickshanks, Trevor Dodd, Douglas Fleming, William MacMillan, Helen Pickens, Freddie Richardson, Lloyd Scriver, Walter Turner.

Roseneath Centre.

Grace Blodgett, Nellie Covert, Susie Covert, Frances Coyle, Ethel Doxtator, Muriel Machlin, Orra Robins (honors), Laura Sherwin, Fred Simpson (honors).

CAMPBELLFORD AND DISTRICT

Factory Extension Calls For More Water—Looking Forward to Popular Picnic—Personals.

CAMPBELLFORD, June 17. — The extensions planned by the Campbellford Cloth Company means that an increased supply of water will be required in the factory for the washing of the cloth and other purposes, and application for this has been made to the Water and Power Commission.

Engineer Scott estimates that to furnish the extra water asked for would mean an additional expenditure of between $700 and $800 a year to the Commission.

The Commission has sent a communication to the company saying that the town is not in a position to increase the supply of water, but have for sale plenty of power, which the company can secure to operate its own pumps. Engineer Scott at the local meeting of the Commission was authorized to make an agreement with the company, this to be subject to ratification by the commission.

In the report of the Underwriters' Association, recently received here, the statement is made that the amount of water pumped at present is not adequate.

Annual S. S. Picnic.

The annual picnic of the Presbyterian Sunday school will be held 27th of July and the officers are planning a real treat for the scholars, an auto ride to Cobourg and an afternoon on the lake shore. This programme will be carried out if sufficient autos to carry the children to the county town are loaned by the citizens.

Colborne To-morrow.

The Campbellford baseball team go to Colborne to-morrow for their final game with the nine of that place. When these teams met here for their first test of strength, Campbellford won by a score of 9-6 and the home team has been considerably strengthened since that date. The other league fixtures to-morrow are: Harwood at Warkworth, Orland at Trenton, Brighton at Hastings, Roseneath have an off day.

Personals.

Miss Grace McDonald of Toronto, is visiting her mother, Mrs. Addison McDonald and her sister, Mrs. Charles Ackerman.

Mr. and Mrs. Roy Hurlbert, of Peterborough, were visitors yesterday at the home of Reeve and Mrs. J. A. Anderson.

Misses Dorothy and Margery Ackerman are visiting relatives at Delhi and Ayr, in Western Ontario.

Mr and Mrs. John T. George, of Minneapolis, are the guests of Mr. and Mrs. Charles H. Davidson at "Sunnyside," the summer cottage of the latter at Trent river.

R. T. Cowell returned yesterday from a business trip to Toronto.

The team of the local lodge of Oddfellows had planned to go to Hastings last night to install the new officers in the lodge in that village, but they received a telephone message that the function had been postponed for one week.

LA PREFERENCIA

BULL DOG SIZE

2 FOR 25¢

THE FINEST QUALITY
CIGAR

GENERAL CIGAR CO. LIMITED
CONTROLLED & OPERATED BY IMPERIAL TOBACCO CO. OF CANADA LIMITED

THE AUTOMOBILES TOOK HEAVY TOLL YESTERDAY

TORONTO, July 17. Canadian Press. — Automobiles took a heavy toll of human life and limb yesterday. Three persons were killed and several others more or less seriously injured.

The dead are Elio Velli, aged 5, of 38 Terauley street, who was instantly killed when struck down and run over by a motor truck driven by Thomas Dickie, 884 Greenwood avenue, on Louis street; Thomas Good, 46 Hook avenue, who was run over when he rode his bicycle into the rear of a motor truck driven by Harry Abraham, 37 Miller St., at Royce and Symington avenues, yesterday morning, and Walter Lawson, aged 55, of Stewarttown, Ont., who died of injuries received in an accident near Georgetown last night The bodies of the unfortunates were removed to the morgue where inquests will be held.

AMERICA'S FIRST LADY CONFINED TO HER BED

FAIRBANKS, Alaska, July 17.—(Canadian Press.)—Mrs. Warren G. Harding, wife of President Harding, has been so worn out by accepting hospitalities extended by Alaskans, that she has been compelled to take to her bed, Mr. Harding informed an audience here, just before he and his party left for Seward, Alaska.

STRESSES THE EMPIRE'S NEED FOR BIG NAVY

WINNIPEG, July 17.—(Canadian Press.)—Impressing upon representative Orangemen attending the opening session of the Grand Black Chapter of North America, yesterday afternoon, the need of the British Empire for a navy which would guarantee protection of the British Isles and overseas Dominions, Geo. B. McCready, of Winnipeg, Grand Master, urged the convention to express its view in this regard and make them known to the Right Hon. W. L. Mackenzie King, Premier of Canada.

PRINCESS ARRESTED FOR HIDING REFUGEE

BERLIN, July 17.—(United Press) — Princess Marguerite Hohenlohe-Oehringen was arrested Monday at Munich in connection with the escape of Captain Ehr Hardt, Monarchist leader, from prison.

She had shielded the dashing rebel leader of the Lapp Putsch when he was last sought by the authorities, and as the Captain is still at large, it was feared he might again take refuge with him, using her castle as a base from which to plot a new Royalist uprising. A charge of perjury in denying that she had aided him was also placed against her.

Cuticura Does So Much For Hair And Skin

For promoting and maintaining beauty of skin and hair Cuticura Soap and Ointment are unexcelled. Cuticura Talcum is an ideal powder, refreshing and cooling to the most delicate skins.

Soap 25c. Ointment 25 and 50c. Talcum 25c. Sold throughout the Dominion. Canadian Depot: Lymans, Limited, 344 St. Paul St., W., Montreal. Cuticura Soap shaves without mug.

MENNEN BORATED TALCUM POWDER
Whatever be the Talcum you use personally
Remember Baby must have MENNEN

PENETRATING OIL
Will Remove Road Oil Tar without injury to paint finish.
Will cure squeaky Springs, also rust Remover.
MOORE & BREWER
Hunter Street. Opp. St. John's Church
Distributors for "Reo" Hudson. Essex, and Dodge Bros. Cars

CAMPBELL STRATTON & CO.
MEMBERS TORONTO STOCK EXCHANGE
INVESTMENT BROKERS
244 Bay St. Toronto
GEO. W. LUNDY, Mgr. Peterborough Office.
6 Bank of Commerce Bldg. Phone 550

Barrie's Store News

Blouse Special For 3 Days Only

Discounted to half their regular value. The materials are cross-bar muslins, dimities and voiles. Styles tailored to wear with suit or sweater, or fancy with dainty trims of lace, hemstitching and tucking. All sizes 36 to 44. Sale price, from ..... $1.50 to $2.75

CLOTH SKIRTS

Made of best quality Botany serge. Colors of navy and black. Well tailored, with variety in pocket and belt. Sizes 26 to 30 waist measure. Sale price $4.50

July Clearance Sale

Featuring Smart Wearables For Vacation Needs----At Greatly Reduced Prices.

An Inspection Will Convince You of the Genuineness Of This Sale

Below Are Given a Few of the Bargains Offered

VOILE DRESSES AT $7.50

Daintily patterned voiles, principally dark shades in colors of navy, black and white and colorful combinations. Styles are varied and show many pleasing models. Sizes 16 to 40. Sale price $7.50

SPORTS SKIRTS

Of check and stripe ratine. Smart when worn with the jacquette or pullover sweater coat. Sale price $3.50

SUITS

A limited number only of these smart Sports Suits in white and colored flannel. All of the mode, showing golf, inverted and tucked backs, semi-box style. Skirts plain or wrap-over style. Sizes 18 to 40. Sale price, to clear $19.00

Special Discount

on all Suits, Coats, Wraps, Sweaters, Jacquettes, Skirts, Blouses and Lingerie during July Clearance Sale.

20% DISCOUNT ON ALL SUMMER DRESSES

Barrie's PHONE 340

TO CONFER WITH MINISTER HENRY IN TORONTO TODAY

Hold That Campbellford Bridge Should Be Supervised as Part of County Provincial Highway.

CAMPBELLFORD, July 17. — Reeve Anderson will probably be one of the first men to hold a conference with a member of the Ferguson Cabinet. He is in Toronto today, Campbellford's representative on a delegation composed of Warden Smith of Port Hope. Reeve Wood of Millbrook, general chairman of the roads and bridges committee of the Council of the United Councils of Northumberland and Durham and Reeve McColl of Brighton township, chairman of that committee for Northumberland County. They will interview Minister of Highways Henry, requesting that the Government take over the supervision of the Campbellford bridge as a part of the county provincial highway of which system in this district informs a connecting link. The bridge stands in need of repairs of which the estimated cost is over $7,000, and unless some assistance is received from the Govern ment the cost of this must be borne 25 per cent. by the town and the balance by Northumberland County. Durham County is not required to pay any part of the cost as each of the United Counties is responsible for its own bridges.

Court of Revision

A session of the Court of Revision was held last night to hear complaints against the assessment for the Wellington street sewer. The members present were Mayor Meyers, chairman, Councillors Burke, Meiklejohn and Dorie. Town Solicitor I. A. Humphries appeared for the municipality.

Only one Complaint

John Maynard objected to his assessment of $171.50, to be spread over ten years, on the ground that he already had at his own expense constructed a sewer from his residence to the river. He considered that he was entitled at least to a reduction but the court decided against him as the statute makes no provision to meet such a case.

All of the residents on Wellington street, are satisfied with this sewer which was built under the estimate by day labor, directed by Street Foreman Fox. Just as it has been decided to construct the new sewer on Garry street.

A Model Business Place

Perhaps no residence or business place in Campbellford attracts more notice from strangers than does the Trent Valley Creamery on Rear street. It is really one of the beauty spots in the town and the Chamber of Commerce has held it up as a model for others to imitate. When R. S. Southworth bought this property it was considerably run down but he has, but the liberal use of paint, made the building one of the most presentable in the business section. The lawn is planted with trees and flowers and plants are blooming in every window. The place is an ornament to the thoroughfare on which it stands.

Back from Alberta

Ernest Haig has returned from the West, where he has been visiting friends and relatives for the past nine months. While in Edmonton Mr. Haig was taken ill and underwent an operation in a hospital in that city, but has fully recovered his health. He says, that the crop prospects in Alberta, Saskatchewan and Manitoba, are the best since 1915.

FURTHER EVIDENCE ON HANDWRITING

MONTREAL, July 17.—(Canadian Press).—Cross examination of George Alfred Field, handwriting expert for the defence in the trial of Rev. Father Delorme, charged with murder of his half brother, Raoul, will be continued at to-day's resumption of the case.

Evidence of furnaceman, Brisson, who is at the General Hospital, with a broken leg, will also be put in. Last night, a commission comprising the clerk of the Crown. Counsels for the prosecution and defence took this evidence.

Fill the Children with Delight
Serve them
Morning Noon and Night
PERRIN'S ARROWROOT
High in Arrowroot Food Value.
Give them to Baby and See Him Grow.
3

Toronto Won Double Bill--Woollens in the Charity Cup Finals

TORONTO TOOK 2 FROM SKEETERS

Leafs Scored Six Runs in One Inning—Rochester Defeated Baltimore — Newark Split Double Bill.

Toronto, July 17. Canadian Press. —The Leafs took both ends of yesterday's double header with Jersey City with scores of 9 to 3 and 4 to 1.

Doyle pitched good ball in the first game and kept the hits well scattered, while Tecarr had one bad inning when he allowed five hits and the Leafs scored six runs.

In the second game Glazer held Skeeters to six hits and one run. The scores:

First game—
Jersey City .. ..000100011—3 8 2
Toronto .. ..01000611x—9 14 0
Batteries: Tecarr and Freitag; Doyle and Vincent.

Second game—
Jersey City .. ..0001000—1 6 0
Toronto .. ..300100x—4 8 0
Batteries: Hanson and McCrea; Glazer and Vincent.

Divided Double Header.

BUFFALO, N.Y., July 17. Canadian Press. — Buffalo and Newark split the last two games of their six game series. The Bears won the first 6 to 3, and lost the seven inning contest 9 to 8, after tying it up in the sixth. The winning run went over with two out. Wiggles worth and Dye hit home runs.

The scores—
First game—
Newark .. ..010000500—6 11 1
Buffalo .. ..100000200—3 10 3
Ellis and Greenae; Reddy and Urban.

Second game—
Newark .. ..2001320—8 16 2
Buffalo .. ..2501001—9 10 0
7 innings by agreement.

Rochester 5, Baltimore 4.

Rochester, July 17. Canadian Press —Rochester made it three out of five from the League-leading Baltimore Orioles yesterday, winning by 5 to 4. Jack Wisner pitched his second victory of the series. He shut out the Orioles last Friday. While not as effective yesterday he pitched good ball:
Baltimore .. ..101000200—4 11 3
Rochester .. ..00002102x—5 9 7
Frank, Ogden and Cobb; Moore, Heenan, Wisner and Lake, McAvoy.

THE PREMIER PONY.

Here is a story that is going the rounds of the running tracks.

Two darkey roustabouts are having an argument about horses. One of them had just put over a winner. He bet two bucks on a rank outsider that paid $29.20 for the two-dollar investment.

The other gentleman of color had bet two iron men on the favorite that had finished among the also rans. The lucky bettor began to chide his friend who had played the favorite, about his knowledge of horses. Whereupon the fellow who had picked the favorite remarked:

"If you all know so much about hosses, who is de greatest hoss in de world?"

The darkey who had picked the winner, scratched his head as he did some deep thinking. Finally a smile played over his face and he answered.

"Nothin' to that, Man o' War, of course."

"You guessed right. Now tell me who Man o' War is by."

More deep thought and more scratching of the head. After a long delay came this answer.

"Well, boss, every time I see dat Man o' War he was all by hisself."

Quiz corner

ARGENTINE MAY SEE BIG FIGHT

Battle Between Firpo and Dempsey May Be Staged in Buenos Ayres.

NEW YORK, —July 17. — (Canadain Press). — The heavy-weight boxing outlook took an unexpected turn late yesterday when Promotor Tex Rickard announced a definite proposal to stage a title match between Jack Dempsey, the champion, and Luis Firpo, in the capital of the latter native Argentine, Buenos Aires, about November 1.

Firpo, keenly anxious to fight for the righest of fistic honors before his countrymen, already has accepted Rickard's terms. Jack Kearns, the title holder's manager, discussed details of the propostion with Rickard for an hour yesterday afternoon and at the end of the conference told the promotor his answer would be ready by Wednesday. Rickard said his plan to take the fight out of this country was prompted by two reasons. Firpo's desire to return to his native counrty for the bout, and enthusiastic reports from the promoter's agents as to the possibilities of financial success in the "Paris of South America."

Rickard received a cable yesterday from Juan Homs, a personal agent, saying that a fight between Firpo and either Dempsey or Harry Wills, negro contender, would draw more than 2,000,000 pesos—about $800,000 in the Argentine capital.

The exact nature of his offer to Kearns was not revealed but it was believed it embraced a percentage proposition that would assure the champion and his manager close to $500,000.

Kearns, meanwhile, declared that although he wouuld give Rickard's offer every consideration, he was desirous of arranging, if possible two matches or the champion in this country this year, instead of going to South America. Kearns said, he would prefer to have Dempsey meet Firpo, first, around Labor Day, and then, of victorious, take on Willis, just before the world's series in October.

Big League Standings

INTERNATIONAL.

	Won.	Lost.	P.C.
Baltimore	55	33	.625
Rochester	53	34	.609
Buffalo	44	41	.518
Toronto	46	43	.517
Reading	47	44	.516
Jersey City	39	51	.433
Newark	35	53	.398
Syracuse	36	56	.391

NATIONAL.

	Won.	Lost.	P.C.
New York	54	30	.643
Pittsburg	49	31	.613
Cincinnati	47	30	.610
Chicago	45	39	.536
Brooklyn	41	39	.513
St. Louis	41	42	.500
Boston	23	56	.291
Philadelphia	23	57	.288

AMERICAN.

	Won.	Lost.	P.C.
New York	56	26	.683
Cleveland	46	39	.541
St. Louis	41	40	.506
Washington	34	36	.486
Detroit	30	42	.481
Philadelphia	40	41	.494
Chicago	37	41	.474
Boston	29	47	.382

ACTUAL SIZE
EDDY'S
The Smoker's Sure Light

SIMPSON, COPPING & CO.
OUR SPECIALTIES.
Bicycles and Bicycle Repair Work
Outboard Motors and Motor Repair Work.
Gun Repairs and Wire Shades.
460 GEORGE STREET OPEN EVENINGS

International League Umpire Was Fired.

ROCHESTER, July 17.— (Canadian Press.)—Umpire Phyle, of the International League, was discharged just before the start of yesterday's game by John Conway Toole and the other two umpires officiating at the Baltimore-Rochester series, McDevitt and Geisel, quit. The sudden dismissal of Phyle is believed to be the result of a weird decision at a game here Sunday between Rochester and Baltimore, President Toole seeing the decision.

Gilhooley, captain of the Reading team, who is here receiving treatment from a specialist, was named Umpire-in-Chief of the game by President Toole and Irving Wilhelm, former manager of the Philadelphia Nationals, and now coach of the Rochester team, and Chief Bender, of the Orioles, acted as base umpires. The decision, which caused the furore, was made on Harry Lunte, Rochester third baseman, in the eighth inning of Sunday's game. Lunte hit to Boley, Baltimore shortstop, who fumbled an instant and then threw to first. Umpire Phyle first indicated with his hands that Lunte had beaten the throw, but immediately reversed his decision.

Geisel and McDevitt intimated after the game yesterday that there probably would be a general strike of all the umpires in the International League as a result of President Toole's action, which was characterized as unwarranted by the arbiters here. Jack Dunn, president and manager of the Baltimore Club, declared Toole had no real cause to discharge the umpire on the request of Manager Stallings. He characterized Phyle as one of the best umpires in the International League.

BETHANY DEFEATED JANETVILLE 14-10

Second Game of Play-off Was a Slugging Contest With Numerous Errors

BETHANY, July 17.—In the second game of the play-off for the A section of the East Durham League, Bethany defeated Janetville, 14—10.

The game was a slugging contest, with numerous errors.

In the first innings for Janetville —E. Stinson fanned, T. Philps singled, stole second. Jackson doubled scoring Philps. Armstrong singled. Armstrong scored on Burns double Walker flied out.

2 runs, 3 hits.

Bethany:—Carl singled and was out stealing. M'Cartney fanned and Staples grounded out.

No runs, no hits, no errors.

Second Innings.

Janetville:—Heaslip up for Janetville, fanned. Walker safe or an error, went to second. New Armstrong fanned. W. Walker out stealing.

No runs, no hits, 1 error.

Bethany:— Ryley singled. Price sinbled, sending Ryley to second. C. Staples advanced all runners on a hit. Ryley scored on an overthrow. Lang doubled. scoring Price and C. Staples.

R. Staples grounded out. F. Arnet grouned out. Lang scored on an error. M'Cartney was out with a pitched ball F Staples doubled, Sission scored, (running for M'Cartney), Bruce flied out.

5 runs, 5 hits, 1 error.

Third Innings.

Janetville:— Philps bunted . N. Armstrong walloped. Jackson fanned. Burns doubled, scoring Philps and Armstrong but Burns was out trying to stretch his hit to a triple. Percy Walker singled Heaslip singled. W. Walker grounded out.

2 runs, 3 hits.

Bethany: — Price flied out. C. Staples bunted out. R. Staples singled. Farnett was out on a grounder.

No runs, 1 hit, 0 errors.

Fourth Innings.

Janetville: — Stinson singled. Burns doubled. P. Walker walked. All scored on errors and overthrows. Bill Walker fanned.

5 runs, 2 hits, 7 errors.

Bethany: — Sission bunted out. M'Cartney singled, sprained his andle and R. Staples running for him stole second T. Staples walked. R. Staples scored on Ryley's single. Price flied out. T. Staples scored on C. Staples single. Lang fanned.

2 runs, 2 hits, 0 errors.

5th Inning.

Janetville—Armstrong singled and was thrown out stealing. Stinson fanned. Philps singled, stole second and N. Armstrong flied out. No ru ns. 1hit, no errors.

Bethany—Ray Staples, F. Arnett and Sisson all flied out. No runs, no hits, no errors.

6th Inning.

Janetville—Jackson went to first on an error. Burns fanned. P. Walker hit into a double play. No runs, no hits, no errors.

Bethany—McCartney singled. T. Staples single. Tom and Ray Staples scored on Ryley's double, and Ryley scored on Ray Staples' single. Lang hit and scored on Sisson's hit, and Carl Sisson and R. Staples scored on errors. 6 runs, 7 hits, 3 errors.

7th Inning.

Janetville—Heaslip singled. Stinson was out. N. Armstrong scored Heaslip on his sacrifice. Jackson grounded out. 1 run, 1 hit, no errors.

Runs by innings:
Bethany .. .. 050306—14
Janetville .. .. 202501—10

Bruce Ryley relieved C. Staples in the fifth inning for Bethany. Poor support was given both pitchers.

The line-ups:
Bethany — C. Staples, p; T. Staples, c; B. Ryley, 1b; G. McCartney, 2b; R. Staples, 3b; C. Sisson, ss; F. Arnett, rf; W. Price, cf; Lang, lf.

Janetville—P. Walker, p; W. Walker, c; F. Philp, 1b; B. Burns, 2b; N. Armstrong, 3b; H. Jackson, ss; M. Armstrong, cf; Stinson, lf; Heaslip, rf.

Umpire—Alex. Kay.

CHICAGO DIVIDED WITH NEW YORK

Kaufman's Pitching Won First of Double Bill For the Cubs — Pittsburgh Defeated.

NEW YORK, July 17.—(Canadian Press).—The New York and Chicago Nationals divided a doubleheader here yesterday, the Cubs winning the first game, 7 to 4, and the Giants, the second, 3 to 1. Chicago won the first game through Kaufmann's splendid pitching. Bentley pitched one of his best games since joining New York, in the second game. Scores:

First Game
Chicago.... .. ..100 020 013—7 11 2
New York..... 010 010 101—4 7 2
Kaufmann and O'Farrell; Barnes Scott and Snyder.

Second Game
Chicago ....000 001 000—1 7 1
New York .. .. .110 010 00x—3 7 0
Cheeves, Keen and O'Farrell; Bentley and Gowdy.

Brooklyn, 8; iPttsburgh, 4.

BROQKLYN, July 17.—(Canadian Press).—Brooklyn evened the series with the Pirates yesterday by bunching five hits, two passes and an error off three pitchers in the third inning for seven runs, winning by 8 to 4. Score:
Pittsburgh .. .030 000 010—4 9 1
Brooklyn .. .. 017 000 00x—8 7 3
Steineder, Kunz, Boehler, Meadows and Schmidt; Grimes and Taylor.

St Louis. 13; Philadelphia, 7.

PHILADELPHIA, July 17.—(Canadian Press).—St. Louis pounced on Glazner for seven runs in the second inning yesterday, defeating Philadelphia, 13 to 7. Score:
St. Louis .... 170 021 002—13 22 1
Philadelphia . 102 001 102— 7 10 1
Haines and McCurdy, Ainsmith; Head, Glazner and Wilson, Henline.

CLEVELAND GAVE YANKS GOOD RUN

The Indians Took First of Double Bill and Came Close to Winning the Second.

Cleveland, O., July 17. — Canadian Press. — Cleveland and New York again split a doubleheader yesterday, Cleveland winning the first 6 to 0, and New York the second 11 to 7. The Yankees gathered 19 hits off four Cleveland pitchers in the second game but when 9 runs behind the Indians staged a rally that caused Manager Huggins to send Pennock to the Rescue after Cleveland had scored five runs and had the bases filled. Scores:

First game—
New York .. ..000000000—0 6 2
Cleveland .. ..00120111x—6 12 0
Mays, Shawkey and Hofmann, Coveleskie and O'Neill.

Second game—
New York .. .. ..100043021—11 19 1
Cleveland .. ..100000105— 7 14 1
Pennock, Jones, Bush and Bengough; Metevier, Edwards, Shaute Smith and Myatt.

Philadelphia 7, Chicago 3.

Chicago, July 17. Canadian 17. — Canadian Press. — Ted Blankenship's passes, coupled with an error by McClellan aided Philadelphia to defeat Chicago 4 to 3 yesterday behing great pitching by "Slim" Harris. Score:
Philadelphia .. .. .. 000200200—4 8 0
Chicago .. ..010002000—3 7 1
Harris and Perkins; Leverette, Blankenship and Schalk.

Washington 4, Detroit 2.

Detroit, Mich., July 17. Canadian Press. — Zacharry had the better of Dause in a pitchers battle yesterday and Washington defeated Detroit four to two. Leibold's three base hit in the fifth drove in the two runs that were the margin of the Senator's victory. Score:
Washington .. ..000030001—4 8 2
Detroit .. ..010100000—2 8 1
Zachary and Ruel; Dauss and Bassler.

St. Louis 4, Boston 1.

St. Louis, July 17. Canadian Press —Long distance hitting enabled St. Louis to defeat Boston 4 to 1 here yesterday. Tobin hit a home run in the fifth inning. It was the Brown's fourth straight victory over the Red Sox. Score:
Boston .. ..000000001—1 9 0
St. Louis .. ..01011001x—4 10 1
Piercy and Walters; Wright and Severeid.

GOLF MAY HELP.

Benny Leonard is using golf in his training for the Lew Tendler match. Up in the Catskills these afternoons he is socking the little white ball around the course, thereby defying the traditions of old timers who say golf will prove the ruination of a ball player or fighter.

The old timers point to Jimmy Wilde, who played 18 holes the day before he met Pancho Villa, and was knocked out.

But it wasn't golf that beat Jimmy Wilde, it was Villa.

WOOLLENS IN FINALS FOR CHARITY CUP

Defeated the Quakers in a Fast Game at the Oval Last Evening.

The Woollens defeated the Quakers by a score of 3 to 1 in the Pnelan Charity Cup tie last evening. A good crowd was on hand to see the game, which was fast and well played throughout. Frost turned out for the Woollens for the first time this year, and the Quakers played with only ten men.

Both teams settled down to a regular cup tie, with the players missing great chances to score. Twice in succession Gaskill tried to draw out the Quakers' defence, but Hepburn cleared. Montgomery transferred the play to the other end. He sent in an oblique shot, which had Chambers guessing, but he punted out, with Craig right in on him. Play was confined to mid-field for a while. Monkman was all over the field, placing and encouraging his forwards to shoot. Time and again he had a good try at goal. The Quakers put the pressure on the Woollens' defence and played havoc around their goal. Logan sent in a shot which Chambers handled in peculiar fashion. Quakers claimed a goal, but after consultation with the linesmen, the referee decided otherwise. Just before half-time Roberts compelled Griffin to throw himself up in the air to touch the ball over the bar for a fruitless corner. Half-time, no scoring.

With five minutes only gone in the second half, Shaw and Gaskill dribbled close in upon Young and Willshaw, both tackled, Shaw jumped in between them to gain possession and made no mistake with his parting shot to beat Chambers. At this reverse the Quakers ran the Woollens to their own area, where Reid demonstrated the fact that he was the best back on the field. His big punt landed at Shaw's foot. He shot it back to Monkman. The centre-half trapped the ball nicely, and steadying himself, he rattled the inside of the cross-bar for the second goal.

Quakers played the one-back game now and sent Young to outside left. This change improved the Quakers' effectiveness. G. Logan was a terror to Woollens' defence. Twice he tested Chambers, who made clever saves. Ultimately the Quakers got within shooting range. Mayette lifted across to Craig in front of the goal to beat Chambers with a slow ball. From this period the excitement ran high. Both goals were raided in order. Shaw sent out to Mitchell. The outside-right landed the ball against far post to deceive Griffin with a peculiar ball for third goal. Griffin saved a penalty kick taken by Shaw immediately afterwards.

The game was clean and fast throughout. Final—Woollens, 3; Quakers, 1.

Goal-scorers — Shaw, Monkman, Mitchell, for Woollens; Craig, for Quakers.

Quakers—Griffin; Young and Willshaw, backs; J. Logan, Hepburn and Craft, half-backs; Mayette, Montgomery, G. Logan and Craig, forwards.

Woollens—Chambers, goal; Reid and Cridland, backs; Frost, Monkman and Sayers, half-backs; Gaskill, Shaw, Mitchell, Roberts and Downes, forwards.

Referee—J. Clark.

THE BEST OF 'EM MAKE MISTAKES

A Few Prize Boners Are Pulled Every Season Even in the Majors.

Many ivory plays have been pulled on the field since baseball was in its infancy. And they are still being put on exhibition now and then.

Perhaps four of the most famous "boners" were made by Fred Merkle, Heinie Zimmerman, John Anderson and Harry Niles.

Merkle showed his in 1908 when he was with the Giants, failing to touch second base in a game against the Chicago Cubs, the blunder eventually cheating the McGraw troupe out of the pennant; Zimmerman enrolled in the numbskull school by chasing Eddie Collins across the plate with the winning run of a game in the 1917 world series; Anderson stole second with the bases full and Niles ran around a mate on third without knowing it.

There have been others as well but these four doubtless stand out as the prize dumb plays of the game. But only the other day "Chick" Fewster of the Boston Red Sox pulled a stunt that entitle him to worthy consideration as a member of the ivory class.

It happened in a game with the Tygers. Piercy, the Red Sox pitcher, seeing Holloway legging it for second heaved the ball to the bag in an effort to nip the Tyger runner. The throw was high, though the leather being far out of the reach of Fewster, who was covering the sack. "Chick", however, was so intent on stopping the pill in its flight to the outfield that he threw his glove into the air to check the progress of the spheroid. And that's just what he succeeded in doing.

Result: Holloway was allowed to go all the way home from the keystone cushion on the breach of baseball etiquette. Perhaps, Fewster didn't know any better. At any rate it was another one for the book, though it didn't prove costly, as the Tygers won the contest by a wide margin.

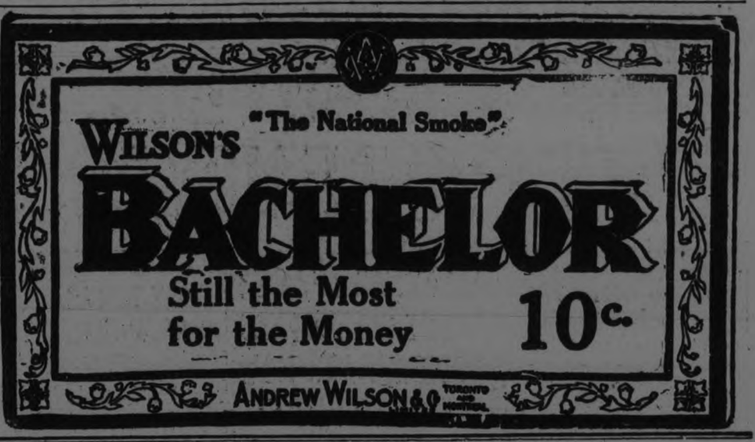

DELORO OUTFIT HERE SATURDAY

Miners, Whose Team is Composed Principally of Montrealers to Play Petes.

Although the Petes are away from home on Wednesday and Friday of this week, and no Central League game is scheduled here until a week from Saturday, the fans will not be without an opportunity of seeing a good ball game at Riverside Park for Saturday for the Petes have arranged for a visit from the fast Deloro team of the Trent Valley League. The majority of the Deloro outfit employed at the plant there hail from Montreal, and there are some crack base ball players in the crew who will play here Saturday including several stars who have been unable to participate in the Trent Valley League series because of their not complying with the residence rule. It is several years since the Deloro team played here and the present nine are said to be considerably faster than the old team. If this is so there should be a lively contest for the Deloro outfit always made the Petes extend themselves. It is expected that Manager Solomon will use Scott Hutchinson, his big left-handed pitching recruit, against the miners. The Deloro crew have three pitchers to depend upon, and they will provide lively opposition.

MANAGER PEACOCK ILL.

Fans throughout the Central Ontario League learned with much regret of the serious illness of George Peacock, manager of the Leaside Baseball Club. Mr. Peacock underwent an operation at the Toronto Hospital last week and since then his condition has been quite critical. Previous to taking a position with the Durant Motors, Mr. Peacock was engaged with the General Motors and managed the Oshawa team during his residence there.

FOR BALL GAME

The following members of All Saints' Athletic Association have been asked to turn out at the George Street Wharf to-morrow evening at 7.30 for a game with the men of the church; C. Gay. M. Parrington, S. Hope, B. Collison, G. Gimblett, J. Hope, T. Rye, F. Richardson and W. Rye.

The Ideal Boat for Fishermen
Call or Write for Literature
Five Models: Prices $299 to $375
New 1923 Improvements Including New Type ENGINE and DEVICE
Also Remarkably Priced Rowboat, $75
DISAPPEARING PROPELLER BOATS
Peterboro Representative:
PETERBORO CANOE CO. LIMITED

THERE were 1021 forest fires reported in Ontario last season. The vigilance of the fire rangers kept 53 per cent. of these down to a size not exceeding five acres. But yet the total area burned was over 346,000 acres—equal to a strip of forest one mile wide from Toronto to Cochrane.

Of the total number, only 52 were lightning fires. In other words, out of every 100 fires, 59 fires were due to man's carelessness and were preventable.

Accordingly, the problem of forest protection in Ontario calls for the co-operation of the whole citizenship of the Province. If reasonable care be exercised by everyone in the woods to prevent the start of fire, our forests will be safe. Railway officials, campers, prospectors, lumber firms, settlers, construction firms—all can help by being careful of fire in the woods, and by joining hands with the press, the leaders of public opinion, and the business men of Ontario, in prompting educational propaganda to reduce forest fires.

Save Ontario's Forests
Ontario Forestry Branch, Parliament Buildings, Toronto, Ont.

Capitol Entertainment

Now Showing

Along the Roumanian Danube

FAITHFULLY reproduced in this absorbing story of a tribal feud unparalleled in the annals of motion picture production.

IT'S COOL AT THE CAPITOL

EXTRAORDINARY ATTRACTION

THOMAS DUNN

BARITONE

DIRECT FROM THE HIPPODROME TORONTO

From The Pictorial Review Story By Konrad Bercovici

Peopled by fierce tribes, rich in history and strange folk lore, with loves and hatreds unequalled in the world's romance.

Sports

BELMONTS HIT OUT VICTORY

Kiwanis Get Only Three Hits Off Connors and He Whiffs Eleven.

Belmont Bantams led all the way against Kiwanis in their game at King Edward school grounds last evening, and won by the score of 11 to 5. Belmont's southpaw battery worked smoothly, and the team hit well, Crary being prominent at the bat with a double and a home run. The Belmonts also fielded well, some of the infield work being particularly good.

Kiwanis failed to do much with Connors, getting only three bingles, and it was not until the fourth that Lewis cracked out the first single for his team. In the seventh, Kiwanis threatened a rally, but the effort was short-lived, three runners getting home.

Belmonts got two counters in their first. Beavis leading off, hit to Nixon, who dropped the ball, giving the runner the bag. James was thrown out and Connors fanned. Crary scored Beavis with a double, and after stealing third, scored on a passed ball. Calladine fanned.

For Kiwanis, McDuffy was retired at first, by Calladine, the pitcher threw out Nixon, and Jennings was safe on Weston's slip. Calladine threw out Lewis.

Belmonts went out in a row in the second, and then gave the same treatment to the Kiwanis, the latter being strike-out victims.

Four runners scored for Belmonts in the third, which Henry opened with a scratch hit. He stole second, Beavis was dead-headed, and Henry was caught trying to steal third. Jones doubled, scoring Beavis, Connors was passed. A wild pitch and a passed ball scored Jones. With two strikes on him, Crary hit to the centre field for a homer, which also sent Connors across. On Crary's hit the ball was lost in the grass. Calladine fanned, Reynolds walked and Routly ended the frame by grounding out to McDuff to Marshall.

For Kiwanis, Spencer drew a pass only to be left stranded as E. Wolff grounded out, and McDuffy and Nixon fanned.

Singles by Jones and Weston gave Belmonts another run in the fourth, Kiwanis had a chance to score in their half but Lewis, who had singled and made his way to third, was nipped at the plate on Marshall's choice to Calladine.

Singles to left by Reynolds and Routly, added another for Belmonts in the fifth with one out. Weston flew out to Nixon who doubled Routly.

Kiwanis scored in their half of the fifth. Hutchison and Spencer were passed, E. Wolff fanned and Spencer was caught getting into third. McDuffy's hit scored Spencer. Nixon struck out.

Braund replacing Henry in the sixth was passed. He stole second and Beavis hit him home. Beavis was caught napping at the bag. Jones singled and went to second. On Connors' grounder to McDuffy, the latter thew out Jones at third. Crary fanned, but Spencer dropped the third strike and heaved wildly to third, Connors scoring. Crary scored on a passed ball. Calladine went out at first.

For Kiwanis, Jennings struck out. Lewis fouled out to Beavis. Marshall made second when Reynolds dropped his fly. The runner stole third and scored on a balk. Holland flew out to the pitcher.

Belmonts failed to tally in the seventh. Reynolds was safe on Hutchison's error. Routly flew out to Wolff. Weston and Braund fanned.

Infield errors and a pair of singles and a walk gave Kiwanis three in their seventh.

The scoring summary:

Belmonts.

	AB	R	H	PO	A	E
Beavis, c.	3	2	1	13	1	0
Jones, 2b.	4	1	3	0	0	0
Connors, p.	2	2	0	1	2	0
Crary, 1b.	4	3	2	5	0	1
Calladine, 3b.	4	0	0	1	4	0
Reynolds, l.f.	3	1	1	0	0	1
Routly, r.f.	4	0	1	1	0	0
Weston, s.s.	4	1	1	0	0	2
Henry, c.f.	2	0	1	0	0	0
Braund, c.f.	1	1	0	0	0	0
	31	11	10	21	7	4

Kiwanis.

	AB	R	H	PO	A	E
McDuffy, s.s.	4	1	1	0	3	1
Nixon, 2b.	4	0	1	2	1	1
Jennings, 3b.	4	0	0	3	2	0
Lewis, p.	3	0	1	0	5	0
Marshall, 1b.	4	1	0	8	0	0
Holland, r.f.	3	0	0	0	0	0
Hutchison, l.f.	2	1	0	0	0	0
Spencer, c.f.	2	0	2	0	7	0
E. Wolff, c.f.	3	0	0	1	0	0
	27	5	3	21	11	4

By innings:

Belmonts	2	0	4	1	1	3	0	—		11
Kiwanis	0	0	0	0	1	1	3	—		5

Home run—Crary. Two base hit—Crary, Jones. Struck out—By Connors 11, by Lewis 8. Base on balls—Off Connors 5, off Lewis 4. Double play—Nixon, unassisted. Left on bases—Belmonts 4, Kiwanis 7. Hit by pitcher—By Lewis 1 (Beavis). Umpire—Milloy.

ONE GAME TO-NIGHT.

Rotary and Curlers play at King Edward school grounds this evening.

FOOTBALL NOTES

The Vets and Thistles will play tonight at the Oval in a league game—not the Elimination Ontario Cup Tie. J. Clark will referee.

Thistles play the Quaker Oats on Thursday evening at the Oval. J. Clark referee.

According to A.F.A., all districts are entitled to enter the Plenty Cup series.

The Phelan Cup final will be played on Tuesday evening, August 7, between the Woollens and Thistles at the Oval.

Ontario Cup Tie between Vets and Thistles will be played on Saturday afternoon, July 21. The playing grounds was not settled as the club executives are trying to make arangements to get the best grounds available. Game will start at 3.30 p.m.

LACROSSE

The lacrosse squad is requested to turn out for practice Wednesday evening on the grounds of the Sacred Heart church. The next game is on Tuesday, July 24th, with Marmora, in the junior O.A.L.A. series and Peterborough must win this with a wide margin if they expect to stay in the running for the next round, probably with Oshawa. All the players are urged to turn out.

HAVEN FOR THE OUTCAST.

It looks as if a man can get kicked out of the United States and, without exertion, go down to Mexico and become a national hero.

Jack Johnson was the first to go down when authorities were hot on his trail. Sam Langford is the present heavyweight champion of Mexico, whatever that is.

Now, Hal Chase, the old first baseman of the New York Yankees, blacklisted by organized baseball because of unquestionable activities, is managing the Nogales team. For two years after he was kicked out, Chase worked for $3 a day in a California lumber yard and then sought fame in Mexico.

JUVENILE GAMES.

The Juvenile games for the week are:

Wednesday—Hillcrests vs. Maple Leafs.

Thursday—Lock Works vs. Sacred Heart.

GOLF

In the finals for the Stratton Trophy played yesterday Mrs. Aylmer defeated Mrs. J. W. McDermid

HEMORRHOIDS

Do not suffer another day with Itching, Bleeding, or Protruding Piles or Hemorrhoids. No surgical operation required. Dr. Chase's Ointment will relieve you at once and afford lasting benefit. 60c a box; all dealers, or Edmanson, Bates & Co., Limited, Toronto. Sample box free.

COBOURG DECIDES STAY WITH LEAGUE

Team Management and Money Matters Featured Meeting of Cobourg Outfit.

KINGSTON, July 17.—(Special).—That Cobourg will arrive in Kingston Wednesday for the scheduled game with the local seniors, and that their team would remain in the Central Ontario Baseball League for the remainder of the present season, was the substance of a telegram received here this morning by J. J. O'Neill, secretary of the Kingston team. It was also stated that a meeting of the Cobourg team and their supporters was held on Monday night, with the result that the team management and finances were reorganized, the players appear anxious to finish out the season, and it is expected that the present enthusiasm of the organization will carry them over a rather disheartening start. The decision will save a great deal of inconvenience for the officials of the League and will also be gratifying to the local players, officials and fans alike.

WORTH MONEY TO BE A CHAMPION

Jack Dempsey is Almost As Big a Financial As He Is a Ring Expert.

By PAUL R. MALLON

NEW YORK, July 17.—(United Press).—Jack Dempsey has made an even million dollars out of four afternoons' work as heavyweight champion of the world.

Figured down in minutes, it is estimated that the Iron Man worked about two hours for his cool million. Of course, he had to spend a lot of time in training, but there probably isn't any worker in the United States or any sport champion who received anything near the sum he has cashed in.

Dempsey got one hundred thousand for bowling over Billy Miske and a hundred thousand more for playing around a few rounds with Bill Brennan.

Then came Georges Carpentier, the French beau brummel, who wanted to get knocked out. Dempsey did it for 90,000 spectators for $300,000.

Then there was the Shelby affair with Tommy Gibbons. Jack Kearns, manager of the champ, after fidgeting around with the promoters for a while, whistled to himself, "My Gawd, how the money rolls in!" and plucked out $220,000.

Those four fights gave Dempsey $720,000. Movie rights and other concessions bring the total to an even million. A few exhibitions may have been necessary to swell the figure, but Jack Kearns attended to those.

Dempsey and Kearns were just about broke when the fight with Jess Willard was arranged at Toledo four years ago.

Financial News and Views

Canadian Stock Exchange — And Mines

New York Stock Exchange — And Curb Prices

To-Day's Quotations and Opinions and Reviews of the Markets.

NEW YORK, July 17.— (United Press.)—The opening of the stock market to-day was fairly active and irregular, over night changes being limited to small fractions. Studebaker, among the leaders, showed the widest fluctuation, being off 5-8 at 102 1-8.

The news developments included the agreement being reached in the Near East negotiations at Lausanne and the plan to sign a definite agreement by the Allies with Turkey in a day or two. The programme of the English Socialists and Laborites to introduce a Socialistic State in the Empire met with defeat in the House of Commons. The foreign exchange opened lower and the metal market in London closed lower.

Selling orders in Steel Common, which appeared shortly after the opening, were followed by selling in other stocks and on a fairly active turnover all stocks reacted around 10.30 the pressure appeared to have been lifted for a time and stocks recovered slightly.

This was true of Studebaker, which rallied to 102 5-8, just 1-8 short of Monday's close after selling below 102.

The re-action started when one house entered an order to sell six thousand shares of Steel Common at the market, causing it to react to 89 5-8, more than one point under the opening. Other Steels followed, Bethlehem Steel selling down a point to 44 7-8, Republic over 1 1-2 to 42 3-4, and Gulf States' Steel 1 1-4 points to 70. On this selling, floor traders sold the list short for a turn. Continued weakness in wheat prices and the unsettlement of sentiment on the reparations controversy, as well as the lower forenoon exchanges brought out selling although the volume was not heavy.

Lower wheat prices, of course, mean reduced buying power for the farmers and for this reason selling took place in International Harvester, putting it down 2 1-2 points to 75 1-2. While Sears Roebuck, which does a large part of its business with the rural population, reacted a point to 70. The Rails were inactive and fractionally lower.

(Quotations supplied The Examiner by Nelson & Martyn, Stock Brokers)

NEW YORK STOCKS.

	High	Low	Close
Allied Chem.	66⅞	66⅞	66⅞
American Can.	89⅛	87¾	89
Amer. Loco.	67¾	66¼	67¾
Amer. Smelters.	55⅛	55	55⅛
Amer. Woollen.	84	83½	84
Anaconda Cop.	40½	40½	40½
Atchison R. R.	99⅛	98⅞	99⅜
Baldwin Loco.	119⅛	117⅜	119⅛
Balt. & Ohio	48⅜	46	48⅜
Cal. Pete.	23½	21¾	23¼
Ches. & Ohio.	59	59	59
Chandler	50⅛	49½	50⅛
Corn Products	119¾	118¾	119½
Coca-Cola	77	77	77
Cuba Am. Sugar	27½	26¼	26⅞
Continental Can.	45½	44¾	45⅜
Cosden Oil	39	38½	39
Crucible Steel.	63½	62¾	63½
Davison Chem.	29⅜	28¾	29⅝
Erie R. R.	11¾	11¼	11¾
Erie First	18⅝	18½	18⅝
Famous Players.	72⅜	71½	72⅝
Gen. Motors	14	13½	13⅝
Gulf State Steel	71¾	70	71⅜
Ind. Alcohol	47¼	45¾	46½
Int. Nickel	12¾	12¼	12⅜
Int. Paper	36½	35	35½
N. Y. Central	98⅛	97	98⅛
Cons. Gas	59⅝		
Kennecott	33¾	33¼	33¾
Kelly Spring	34⅜	33½	33¾
Prod. & Ref.	35¼	35	35
Mid. States	7¼	7¼	7¼
Pan-Amer A	62¾	60¾	62¾
Pan-Amer B.	58⅜	57¼	58¾
Republican	43½	42¾	43¾
Repogle	14⅞	14⅜	14¾
U. S. Rubber	42½	42	42
Sinclair	24	23⅜	23⅝
Studebaker	103⅛	101⅞	103⅛
Vanadium	32⅜	32	32
U. S. Steel	90⅞	89¾	90⅜

CANADIAN STOCKS.

	High	Low	Close
Abitibi	59¼	58½	58¾
Barcelona	18¼	—	—
Baldwin	47½	46¾	47
Bell Tel.	121¼	120¾	121
Brompton	36¾	35¾	36¾
C. P. R.	153	151	151
Can. Steam. C.	14	12¾	14
Can. Steam. Pfd.	45¼	—	—
Detroit United	70½	69¾	70½
Laurentide	94¾	93½	94¾
Montreal Power	120	119½	120
Quebec Rly.	21	20½	21
Smelters	25½	25	25
St. of Canada	69	67	69
Span. River C.	87½	86	87½
Span. River Pfd.	97	—	—
Toronto Rly.	78	76½	78
Twin Cities	71½	70¾	71¾

MONEY.

Call—5 per cent.
Sterling—4.58¾.
Francs—5.80¾.
Marks—4, or 250,000 for $1.

MINES. GOLD

	Asked	Bid
Argonaut	—	99
Atlas	—	5¾
Baldwin	—	7¾
Buckingham	8¾	8¾
Clifton	18½	18
Con. West Dome	28¾	27
Dome	—	3600
Goldale	58	55
Hollinger	1215	1195
Hunton	10	—
Hattie	28	27
Keora	—	10¾
Kirkland Lake	32¼	31½
Lake Shore	335	332
Moneta	21¾	21
Newray	—	41
Lorrain	18½	17
Preston	11¾	10½
Teck Hughes	—	132
Vip. Con. Mines	63	62
Wasapika	7	5¾
West Tree	—	9¾

SILVER.

Beaver	—	31
Castle	24½	23¾
Crown Reserve	57½	56½
La Rose	30	28¾
McKinley	18	17½
Wettlaufer	9	—

CHICAGO GRAIN.

WHEAT.

	High	Low	Close
July	97⅜	96⅜	97¼
Sept.	96⅞	96¼	96¼
Dec.	100	99	99¼

CORN.

July	83¾	82½	83¼
Sept.	76	74¾	76
Dec.	63½	62¾	63½

OATS.

July	38¾	38	38⅝
Sept.	34½	34	34⅜
Dec.	36¼	35⅞	36¼

TRAINS HIS OWN.

Connie Mack knows a ball player when he sees one. In his day—and it's been a long one—Mack, as manager of the Athletics, has had 400 baseball players come and go. Three years ago it was the joke of the major leagues. He would have his scouts go around and sign up young college players hardly more than half-way through their 'teens.

Mack worked on the theory of catching them young, treating them right and telling them everything.

His perseverance has been rewarded, and he now has a ball club which will compare with any in the league.

And he grew it himself. He didn't pay a million dollars for it.

"There are too many bootleggers," says an official, failing to mention how many is enough.

The General Opinion

is that CANADIAN MINES will prove profitable investments. Gold and Silver is in demand the world over. Our own North Ontario Mines are the peer to any other mines in the WORLD if not SUPERIOR. We are PERFECTLY SURE that PROVEN Mines are safe investments and that GOOD Prospects will eventually prove their worth. BUY WHEN CHEAP AT PRE-AILING PRICES.

WE BUY FOR CASH OR ON MARGIN.

NELSON & MARTYN

BROKERS

332½ George Street

Suite "A"

'Phones—225J, 229W, 1736F and 1139W.

Official Announcement

just issued by the Insurance Department at Ottawa shows that the ordinary business issued by The Great-West Life Assurance Company in Canada for the year 1922 was $48,977,132, being greater than that issued by any other Company and over eight millions in excess of the largest amount issued by any other Canadian Company.

In the Lead

The Great-West Life Assurance Company

HEAD OFFICE - WINNIPEG

THEATRES

Capitol Entertainment

The illustrious Rudolph has a new rival, who bids fair to oust the sleek, slant-eyed South American from the favour of his feminine public long before he dicides to return to the films. Charles de Roche, a tall Frenchman with aquiline features and a slender frame, is the very latest in screen heroes

With a brand new hero, at atmostphere of thrills, filmed in a nove. backgroud, "The Law of the Lawless." if the love story of a Romany chieftain and beautiful Tartar maiden. Costa, the wandering gypsy, straying into the little Tartar village buys Sahande, "The Pround One," for seven hundred gold pieces, and takes her, an unwilling bride, to his gypsy camp.

Yancu, her poverty-stricken lover. comes with a band of Tartars to rescue her, but Sahande, played with her usual fire and vigor by Dorothy Dalton, has fallen in love with the handsome gypsy, who has ridden a wild horse for her edification, and also, (this last a somewhat incongruous note), has thrown and roped a wild steer.

Unusual in its picturization of scenes far away from the ordinary run of silver sheet backgrounds, with a fiery star in Dorothy Dalton, and a gypsy king whom many a "sweet sixteen" in the audience last night sighed over. "The Law of Lawless" is a striking and interesting production, from start to finish. There are details carried out in costuming and a finish to the photography of this picture that add immeasureably to its value, and there are plenty of thrills in the attack of the Tartars on the gypsy camp, the wild ride of the gypsies and their scaling of the village walls, the firing of the minaret, and the thread of romance that is the big theme of an out of the ordinary and distinctly worth while feature. Theodore Kosloff plays the role of Yancu. the braggest sweetheart, and Tully Marshall is Ali Mechmet, the usurer who starts all the trouble, that ends in the heroine offering herself for sale in the open market.

There is a decided likeness to the singing of Cameron McLean, the Scottish baritone who delighted Peterboro audiences during the last season, in the songs of Thomas Dunn baritone, appearing as an added attraction at the Capitol Theatre during the first three days of this week Mr. Dunn came back for two encores last night, his three songs meeting with enthusiastic applause. He has a fine, dramatic voice of power and resonance.

"Bridle-Grooms" is the comedy attraction, a Percy and Ferdie picture, with the two jovial nuts engaged in a thriving academy. Their fun is complicated by the advances of a large and infuriated gentleman who loves the heroine, and they become involved with the merry go round at a country fair in their efforts to get away from him.

ROYAL

COOL, CLEAN, COMFORTABLE

William Fox Presents
WILLIAM RUSSELL In
MIXED FACES—5 reels

ROY STEWART
In a Western Drama
THE SECRET CODE—2 Reels

LEE MORAN COMEDY (1 Reel.)

UNIVERSAL COMEDY—(2 Reels).

THE LAND OF TUT-ANKH-AMEN (1 Reel)
And WORLD NEWS

Best and Biggest Show in the City at Low Prices.
Two Performances Daily—2.30 and 7.30.

ADMISSION:—

Afternoons - 10c and 15c
Evenings - 15c and 25c
WAR TAX INCLUDED

BEGIN HERE TODAY

Calvin Gray employs three men to watch the oil field operations of Colonel Henry Nelson of Dallas, whom Gray hates. Gray loves Barbara Parker, daughter of Tom Parker. Gus Briskow strikes oil and Gray helps the family to adapt themselves to a better way of living. Allie, the daughter, adores Gray and to Bud, the son, he is a hero. Gray brings Bud from the oil fields for a visit to Dawson. Henry Nelson tells Tom Parker that Gray has been dishonorably discharged from the army. Because Gray loves Barbara her father goes to consult with his friend, Judge Halloran.

NOW GO ON WITH STORY

When they had gone, Gray rose with relief and surprised Buddy by saying: "That's enough for now, thank goodness! Business is only one side of life, my boy. You are going to make this city your home, so you must begin by meeting the right people, the influential people. Nicest people in the world right here, Buddy; nicest place in the world, too!"

Now to a youth who, for months, had been immured in the oil fields, Wichita Falls did indeed resemble a city of marvelous portent. Pavements, large buildings, bright lights, theaters—Buddy was thrilled. He prepared himself for introduction to oil operators, to men of finance sitting in marble and mahogany offices; he made ready to step forth into the big world.

Great was his astonishment, therefore, when after a swift walk Gray turned into a tiny frame insurance office on a side street. Funny place to look for people of influence, Buddy cogitated.

A girl was seated at a desk; she rose at sight of Gray, and her face broke into a smile. Her greeting was warm; her hand lingered in his; for the moment neither of them seemed to remember Buddy's presence. When she did hear his name, however, her face lightened and she gave her hand to him as to an old friend. When she smiled at him, as she had smiled at his companion, Buddy dropped his hat. He had never seen anyone in the least like this creature and—she knew Allie! She knew his mother! He had missed her name, but probably she owned that Dallas department store, or was the mayor of Wichita Falls. He had never before been so embarrassed.

Mr. Gray certainly was a wonderful man. His poise, his air of respectful but easy familiarity with this—this angel raised him immeasurably in Buddy's esteem. Think of joking, chatting, making pretty speeches to an—an angel! That was going some. The gall of it!

After a while, when the two men were on the street again, Buddy inquired: "Who is that young lady? I mean—her name?"

Gray told him, then with a friendly twinkle: "Well, speak out! What do you think of her?"

"Oh— Gee!" Buddy cried, breathlessly, whereupon his companion laughed in perfect satisfaction.

CHAPTER XXVIII
A Bank Changes Hands

TWO callers were awaiting Gray when, late that afternoon, he mounted the stairs to his office—Tom Parker and Judge Halloran—and something in their formal, awkward greeting sent a quick chill of alarm through him.

The two old men were talking, one lamely supplementing the other's efforts to lead up to the object of their visit. Gray turned a set face to Tom Parker finally, and interrupted by saying:

"Permit me to ease your embarrassment, sir. You object to my attentions to your daughter. Is that it?" Tom dropped his eyes and mumbled an uncomfortable affirmative. "No, I hope, because you question the nature of my intentions?"

"Oh no!"

"I'd say yes and no to that," Halloran declared, argumentatively. "Tom and I are gentlemen of the old school; we live by the code and 'Bob' is our joint property, in a way. Any man who aspires to the honor of—well, of even paying attentions to that girl must stand the acid test. There must be no blot upon his 'scutcheon."

"You imply, then, that there is a blot upon mine?"

Tom Parker stirred; irritably he broke out, "I'm damned if I think you did it!"

"Did what?"

Tom remained silent, but when his companion drew a deep, preparatory breath, Gray lifted a hand. He rose nervously and in a changed tone continued:

"Again let me speak for you and

"YOU OBJECT TO MY ATTENTIONS TO YOUR DAUGHTER. IS THAT IT?"

shorten our mutual distress. First, however, I must make my own position plain. I—love your daughter, Mr. Parker." The declaration came at great cost, the speaker turned away to hide his emotion. "I think—I hope she is not indifferent to me. I would give my life to marry her and, God willing, I shall. So much for that." He swung himself about and met the eyes of first one old man, then the other. Harshly, defiantly, he added: "Understand me, nothing you can do, nothing on earth—nothing in Heaven or in hell, for that matter—will stop me from telling her about my love, when the time comes. Now then, Henry Nelson has told you that I was—that I was sent back from overseas in disgrace. You want to know if he spoke the truth. He did!"

After a moment of silence Judge Halloran said, with stiff finality: "Under the circumstances there is nothing more to talk about. You amaze me when you say—"

"Perhaps you'll understand when I say that I propose to clear myself."

"How? When?"

"Soon, I hope."

"And in the meantime?"

Gray considered this question briefly. "In the meantime—if you will agree to say nothing to 'Bob,' I will promise not to declare my feelings, not to see her alone."

"That's a go," said the father.

Without further ado, the two men left.

The Nelsons' bank was known as the Security National, and it represented the life work of two generations of the family. Bell's father had founded it, in the early cattle days, but to the genius and industry of Bell himself had been due its growth into one of the influential institutions of the state. Other banks had finer quarters, but none in this part of the country had a more solid standing nor more powerful names upon its directorate. Bennett Swope, for instance, was the richest of the big cattle barons; Martin Murphy was known as the Arkansas hardwood king, and Herman Gage owned and operated a chain of department stores. The other two—there were but seven, including Bell and his son—were northern capitalists who took no very active interest in the bank and almost never attended its meetings. For that matter, the three local men above named considered themselves little with the actual running of the institution, for the Nelsons, who owned nine-tenths of the stock, were supreme in that sphere. It was only at the annual meetings when directors were re-elected—and invariably they succeeded themselves—that they foregathered to conduct the dull routine business which is a part of all annual meetings.

In spite of the fact that the program this year was as thoroughly cut and dried as usual, the day of the meeting found both father and son decidedly nervous, for there were certain questions of management and of policy which they did not wish to touch upon, and their nervousness manifested itself in an assumption of friendliness and good fellowship quite unusual.

Senator Lowe, the bank's attorney and secretary, was arranging his minute books, his reports, and his miscellaneous papers, Martin Murphy was telling his latest story, when a knock came at the door to the directors' room. Bell himself answered it, but his protest at the interruption died upon his lips when he beheld Calvin Gray, Gus Briskow, and the latter's son, Ozark, facing him.

Gray spoke sharply, and his words fell with the effect of a bomb, at least upon Bell and Henry, for what he said was: "We are attending this meeting as stockholders, and we came early to enable the secretary to record the necessary transfer of our shares."

Disregarding the president's gasp of astonishment, the speaker pushed past him and entered, then introduced himself and his companions to the other men present.

Henry Nelson experienced a sick moment of dizziness; the room grew black before his eyes. It was Bell who broke out, harshly:

"Stockholders? Where did you get any stock in this bank, I'd like to know?"

"We bought it. Picked it up here and there—"

"I don't believe it!" Bell glared at the speaker, then he turned his eyes upon Swope, upon Murphy, upon Gage. "Did any of you sell out?"

"We don't own enough to make it worth while," Swope said, dryly. Murphy and Gage agreed. Bell's peculiar display of emotion surprised them; they exchanged glances. "I thought there wasn't any stock outside of what's owned by our group. What's the idea?"

Gray answered, easily. "There is now a considerable amount outside of that. A very considerable amount."

Henry Nelson made himself audible for the first time, and sneered angrily. "Quite theatric, Gray, this eleventh-hour move. How much have you got? What's your—your object?" In spite of himself his voice shook.

"My object is purely selfish." Gray's tone was equally unpleasant. He had expected to create a sensation, and he was not disappointed. "Mr. Briskow and his son are looking for a secure investment, and I have convinced them of the soundness of your institution. My operations make it necessary for me to establish a close banking affiliation—one where I can ask for and receive consideration"—his mockery was now unmistakable—"so where should I turn, except to my friends? I assume you make no objection to the stock transfer? Very well." He drew from his pocket a bundle of shares and tossed them across the table to Senator Lowe.

(Continued in Our Next Issue)

ROBT. FAIR & Co. LIMITED

WEDNESDAY BARGAINS

Radium Lace Black, Navy, Grey, Brown, 34-in., yard $1.75

Brocaded Canton Crepe, white and colors, $3.65 yd.

Misses' Tricotine Suits, Reg. $30, Sale Price, $19.50

Russian and box effect styles. Satin and crepe linings. Sizes 16, 18 and 20.

A Sale of Silk Dresses, Reg. $35, Sale Price, $25.00

Canton crepe, crepe knit and taffeta. They are of the last styles to arrive.

Many Voile Dresses on Sale, Up-to-$14, Sale Price, $7.00

Colors are grey, jade, maize, brown, blue, black and white. Sizes 16 to 14.

Gingham Porch Dresses, in Smart Styles, Sale Price, $2.00

Wonderful Value in Nainsook Nightgowns at, each, 84c

Boys' Jerseys

Sizes 20, 22 and 24. Navy with red. Regular 49c to 55c, for, each **39c**

Remnants of Bleached Sheetings, 1 yard to 3½ yards, at 20c to 25c less that Regular Prices

Men's Bathing Suits

Navy with white or yellow. Sizes 36 to 44. Regular $1.50, for, each **$1.25**

25c ALL-LINEN ROLLER TOWELLING AT, YARD..... 15c

Natural shade, extra heavy weave, will give long service.

25c HEAVY UNBLEACHED FACTORY COTTON, 5 YDS. $1.00

36-inch. An extra special for the one day.

90c UNION HUCKABACK WHITE TOWELS, PAIR..... 65c

Good quality, hemmed ends, large size.

Boys' Jerseys

Navy with red. Sizes 26, 28, 30 and 32. Regular 59c to 65c, for, each **49c**

BOYS' AND GIRLS' BATHING SUITS

Many with skirt. This line is a high-grade quality and will give long wear. Sizes 20 to 32. Price, **65c to 85c**

$1.00 YARD HOCHELAGO BLEACHED SHEETING, YARD..... 79c

72-inch. "Hochelago" is a standard brand and known to give good wear.

50c ENGLISH PILLOW COTTON FOR, PER YARD..... 35c

40-inch. plain, an excellent weave, will give long wear.

75c BLEACHED PLAIN SHEETING AT, YARD..... 55c

72-inch. The price is low for tomorrow, but the quality is good. Ask to see this special.

Men's Black Socks

Cashmere Finished Black Cotton Hose in all sizes. Regular price, 35c, for, per pair, **25c**

Hemm'd Dish Towels

Size 27 x 27 inches. Red check and plain with border. Regular 35c, for, each **25c**

15% *Discount Sale off all Axminster and Wilton Rugs from Today until August 1st.. New Designs and Colorings to suit any room. You are cordially invited to this Sale.*

50c CRETONNES ON SALE AT, YD., 29c

36-inch. All new designs, with pretty color combinations.

75c COIN SPOT MARQUISETTE, YD., 49c

36-inch. All size spots on good quality Marquisette.

36-INCH JAPANESE MATTING, YARD, 39c

Mottled design. Suitable for verandahs or summer homes.

$1.10, $1.25 ***Niagara Maid Gloves, in white or black, Sizes 6 to 8½, first quality, no seconds or substandards in this lot and the price will be, per pair - 85c***

SPORT YARN AT..... 2 BALLS 25c

Plenty of shades to select from.

Dress Voiles, 50c yard

A collection of many higher priced lines to go on Sale tomorrow. 36 and 38-inch.

$1.00 MONARCH SILK HOSE FOR, PAIR..... 75c

No seconds in this lot. Black or cordovan.

$1.25 NURSES' UNIFORM CLOTH, 45-INCH, FOR, YARD..... 75c

5 PIECES OF PLAIN AND FANCY RATINE FOR, YARD. $1.69

25c BLACK OR WHITE COTTON HOSE FOR, PAIR..... 25c

CHILDREN'S LONDON KNIT SCOUT HOSE, PAIR..... 50c

Green, beige, brown, white and blue.

LOCALS

BAND PRACTICE.

The Melody Band will practice tonight at 8 o'clock.

DR. T. P. McCULLOUGH,

Eye, Ear, Nose and Throat Specialist, 166 Brock St. Phone 36W. d:f

HAROLD DUNFORD'S AUTO LIVERY.

Call 224 for Taxi and Auto Service. New Seven-Passenger Studebaker in Service. 78d-199

ROBSON & PENROSE

Cartage and Express Service. Long distance hauling. Two phones 832J, 832W. 414-415 Dublin street. 26d 28 2879

Expert car washing done, Roy Wright. Blewitt's Livery, Phone 50 Address 325 Aylmer street. 12d 23 2991

DELICIOUS SUMMER

Make your own cooling and refreshing summer beverages with Adam's Root Beer. 25 cent bottle makes 5 gallons. At Bond's Drug Store, corner of George and Hunter streets.

GOLF CLUB LUNCHEON.

There will be a luncheon at the Golf Club on Friday, July 20th, at 12.30. Will all the ladies wishing to attend phone Mrs. Graham, 97, before Thursday noon. 2d15 3007

BINDER AND MOWER KNIVES GROUND, 50c. EACH

All our grindstones run in water. Umbrellas repaired and re-covered. Saws filed and set. Cutlery grinding. Lawn Mowers ground. Phone 109J. Wm. Taylor and Son, the Sheffield Cutlers, 219 Hunter street west. t.t.s.

FOWLER'S FOR BETTER VISION

No better equipped Optical Parlor in Canada. 17 years in business in this city. 40,000 satisfied Patrons That is our guarantee. Quality considered, our prices are as reasonable as anywhere in Canada. A. A. FOWLER, Phm. B., Toronto University. Eyesight Specialist. 373 George street, next to Woolworths. tf

WE HAVE BARGAINS

in Used Typewriters and Supplies. Good Empires, worth $30, for $20.00 One Monarch, good condition, $35 One Oliver, No. 5, A1 ..... $65 Carbon papers and ribbons at bargains. A few Phonographs left. One Sonora, very good ... $35 cash One Edison and 27 Records $25 cash Public Stenography Service. **Nelson's Typewriter Co., 332½ George.**

G. W. V. A. BOUGHT FLAGS

The flags used in the decoration of the graves of those returned soldiers, who lie in Little Lake and St. Peter's Cemeteries, were not supplied by the I.O.D.E., as was reported yesterday, but were purchased out of the funds of the local branch of the G.W.V.A., as has been the custom in former years.

Give Quality Jewelry

Select a DIAMOND RING. It will last as long as the recipient lives, and it will be a constant reminder of the giver.

$25.00 to $200.00

Warne Bros.
DIAMOND HALL
349 George Street

OBITUARY

DIED IN ENGLAND.

M. T. Ephgrave, 250 McDonnel street, the well known contractor in the city, received a cablegram today bearing the sad intelligence of his father's death in Waltham Abbey, Essex, England.

Mr. Ephgrave was aware from letters received last week, that his father, Thomas Henry Ephgrave, had been ill for some time, but did not consider it serious.

Another son of the deceased gentleman, Harold Ephgrave, also resides in Peterborough, and four sons and a daughter survive in England.

ENCIRCLE GLOBE IN AIR

LISBON, July 17.—Colonel Saccadura Cabral, one of the Portuguese aviators who flew from Lisbon to Rio de Janeiro, referring recently to his poject of flying around the world, said his itinerary would be divided into three parts.

The first would be from Lisbon to Japan. 9,870 miles; second, Japan to Newfoundland, 7,580 miles; third, Newfoundland to Lisbon by way of Fayal and Punta Delgada, 2,140 miles.

On the basis of an average speed of 70 miles an hour, the aviator would expect to spend 280 hours in the air.

VIENNESE CAN'T PAY

VIENNA, July 17.—Hundreds of doctors in Vienna are having hard times, these days, keeping themselves and their families alive. The people cannot afford to pay their fees which are 10,000 crowns, of 15 centsr for a visit. Fanv physicians' families get meat only once a month, and live chiefly on bread and potatoes.

Ninety per cent of the people in Vienna belong to sick benefit associations, and seek the help of an outside doctor only as a last recourse. Furthermore, few foreigners come nowa days to Vienna in quest of medical aid. The home doctors discourage them from taking the journey, representing the local facilities for cures as good as anything to be had in Austria. It is evident the local practicioner does not want fees to slip through his fingers for the benefit of the profession in another country.

RETURN FROM HEADQUARTERS

Mrs. I. Magee, 247 Park street, city manager for the Spirella Corset Company, and Corsetieres Mrs. G. Perrin, 263 McDonnell street and Mrs. Bell, 294 Dalhousie street, have returned from the Spirella Company's training school, held at their headquarters, Niagara Falls, New York. They report a wonderfully pleasant and educational trip, and feel more efficient than ever to give their time and service to all that the Spirella stand for. 16.14 3012

NEW CABINET MET BRIGHT AND EARLY

Ferguson Administration Assume Seats of the Mighty in Toronto.

TORONTO, July 17.—(Canadian Press).—With quietness and lack of ceremony the Ferguson administration this morning sank into their seats so recently vacated by Drury ministers. Bright and early this morning the cabinet assembled in the council chamber and held a long organization meeting. Except for a few people that gathered without the portals of the Premier's office, therewas nothilg to indicate that any thing of an unusual nature was taking place. Major part of the morning was taken up by a meeting of ministers and general discussion as to future policy.

Premier Ferguson stated after the cabinet meeting that no date had been set for return of the ministers to their ridings. He is hopeful that the Province will give the new administration its best support, and that his ministry in turn will do all in its power for the betterment of the Province.

Attorney-General Nickle made his first official move this morning when he informed the press that he was writing the Crown Attorney's of the Province regarding the better information bill which came into effect yesterday. "I am writing Crown Attorneys this morning, setting out the scope and bearing of the measure and various points of the Act as to its ultra and intra vires," he said. "The law as it now stands, is being carefully set forth and will be maintained. The Province will institute a test case if it is found necessary.

EXTEND ORANGEMEN FREEDOM OF CITY

H. C. Hocken, M. P., of Toronto, Responded to Eloquent Address of Welcome.

WINNIPEG, July 17.—(Canadian Press.)— Freedom of the city was extended to visiting Orangemen by the city of Winnipeg during the course of a luncheon at Kildonan park.

An address of welcome was delivered by Ald. J. G. Sullivan, chairman of the civic committee, which was responded to by Rev. David Ness, Imperial Grand Professor of Glasgow, Scotland, and H. C. Hocken, M.P., Toronto.

SAYS BLONDE IN U.S. NOW FACES EXTINCTION

CHICAGO, July 17. — (United Press).—The blonde, with the "large baby-blue eyes," is going the way of the American buffalo, Dr. C. Paul, optometrist, declared to-day.

Soon she will be a rarity in the United States, if she does not wear classes that screen out the destructive ultro-violet and infra-red rays of sunlight, he said.

"It's because of the intense light in this latitude. Pigment protects the retina by screening out destructive light rays, and the blonde, with not enough pigment for our intense light suffers accordingly."

The blonde, Dr. Paul pointed out, comes from northern Europe, where the light is much softer than in this county. The brunette hailed originally from the southern climes, and in the United States she has a distinct advantage over her fair-haired sister.

"The only other thing the blue-eyed baby-doll can do is wear glasses.' Dr. Paul continued. "She can wear smoked glasses or a special glass invented by Sir William Crookes, inventor of the X-ray.

"But can you imagine a blue-eyed flapper trying to practice her wiles through smoked glasses."

Scientists recommend a daily half dozen to aid blondes. They are:

Roll your eyes.

Look up from your work frequently.

Give your eyes plenty of fresh air.

Look at green grass, flowers and the blue sky.

Sit up straight.

Bathe the eyes in cold water when tired.

Society

Mr. and Mrs. C. F. Godfrey, Mr. H. Godfrey and Mr. W. R. Warne motored from Toronto, and spent the week-end with Mr. and Mrs. J. M. Greene, King street.

Miss M. Bacon is spending a few days at Stoney Lake, with her sister Mrs. J. M. Greene.

Miss Marjorie Gadd and her cousin, Miss Nellie Boorman, have returned to the city after an enjoyable two weeks' visit with friends in Cobourg.

Orville B. Jinks left this morning on a vacation to Rochester and Clifton Springs.

Miss Margaret Collins, of Ottawa; Mr. and Mrs. Charles Collins, and Mr. and Mrs. James Cain and family, of Lindsay, motored to Peterboro on Sunday and were guests of Mr. and Mrs. T. J. Best, 569 Gilmour Street, City.

Mr. and Mrs. Wilbert Smith, of Toronto, are spending their vacation at the home of Mr. and Mrs. E. Nicholls, 700 Armour Road.

Mr. and Mrs. John Rae, Bliss ave., announce the engagement of their daughter, Eva Anna, to Mr. Ernest R. Shirley, B.A., B.Sc., Peterboro. The marriage to take place quietly the beginning of August.

Mrs. A. Palmer, Miss Edwina Palmer and Miss A. Poole will receive with Mrs. and Miss Logan on Friday afternoon, July 20, from 4 to 6 o'clock, at 210 McDonnell street, previous to their departure for England.

Miss Trucie Pearson has gone to Toronto, where she will join her cousin, en route to Detroit and Toledo, for her vacation.

Mr. and Mrs. R. J. Devey have arrived home after spending a very pleasant holiday at Burleigh Falls, the guests of Mrs. H. W. Darcy.

Ruth A. Buchanan, Phm.B., of Toronto, is spending her vacation at her home, Benson avenue.

Miss Dorothy Buchanan is spending her vacation in Warsaw.

Miss Claudia Baskell graduate nurse of New York, is visiting her sister Mrs. W. B. Harvey, Sherbroke street.

Mrs. W. H. McCackon of Toronto, returns home to-day, after a fortnights' visit with her sister, Mrs. F. C. Neal.

Miss Ina Allen is spending part of her summer vacation with friends in Cobourg.

Miss Lillian Hill of Penetanguishene, is at her home in the city for the summer holidays.

Mrs. O'Boyle and Miss Lottie O'Boyle of Ottawa, have returned home after visiting Mrs. O'Boyle's sister, Mrs. Jas. Crowley, Water street. Miss Molly O'Boyle, who has been visiting her aunt, also, will return to the city in a few days from Keene.

Miss Emma Payne of Detroit, Michigan, is visiting friends in the city.

Mrs. E. McDonald of Rochester, N.Y., is the guest of her sister, Mrs. M. Fitzgerald, Rubidge street.

Mr. Frank Petherbridge of Toronto, is spending his vacation with Mr. and Mrs. Seth Adlam, 517 Bolivar street.

Mr. Rupert Gliddon, director of the Peterboro Conservatory of Music, received word this morning of the success of two of his pianoforte pupils, in obtaining the degree of A.T.C.M. in the recent examinations held by the Toronto Conservatory of Music. Mrs. Nora Edwards of Lindsay and Miss Olga Fowler are the two pupils, who have done credit in this way to Mr. Gliddon's painstaking instruction.

Miss Ester Collins, a recent graduate nurse of St. Michael's Hospital, Toronto is spending the next two weks with her parents, 506 Murray street, city.

Mr. and Mrs. C. S. Cummer left to-day on their vacation, which will be spent in the Georgian Bay district.

Messrs. Harold M. Doner and Clarence Boorman have returned from a splendid trip to Georgian Bay, via the Trent Waterway. They had no trouble whatever, and relate a story of a wonderful holiday on the "Aurenoir." Fishing, aquaplaning and other water sports kept every minute full of real entertainment.

Mrs. Herbert Whyard and daughter Margaret, of Winnipeg, left yesterday after visiting her sister, Mrs. Thos. Duncan, 169 Edinburgh street, to visit her sisters, Mrs. J. Buchanan of Barrie, and Mrs. Jas. Brown of Chicago, before returning home.

Mr. and Mrs. T. H. Glover, and family, are occupying their cottage at Clear Lake for the season.

The Misses Frances and Helen McFadden, 299 Pearl avenue, have returned after visiting Mrs. W. S. Campbell, Toronto.

Miss Marald McFadden, of Cleveland, Ohio, is visiting her aunt, Mrs. George E. Hunter, and cousins, 299 Pearl avenue.

SIR JOHN HENDRIE MAY NOT RECOVER

BALTIMORE, July 17.—(Canadian Press).—The condition of Sir John Hendrie, president of Hamilton Bridge Works, Hamilton, Ontario, and former Lieutenant-Governor of Ontario, was reported "not satisfactory", this afternoon by officials of John Hopkins Hospital, where Sir John underwent an abdominal operation last week. Doubt was expressed as to his ultimate recovery.

NEGRO APPOINTED TO GOVERNMENT POSITION

NEWARK, N.J., July 17.—(Canadian Press).—Appointment of Oliver Randolph, negro, assemblyman, from Essex County, as an assistant United States District Attorney was announced yesterday.

Randolph was the second negro to be elected to the New Jersey Assembly and is the first to hold a high government position in this state.

BREAK DOWN AT THE LIFT LOCK

Vice-President Curtis Publishing Company Held Up in Peterboro.

Owing to a small irregularity in the working parts of the Lift Lock, boats arriving yesterday and to-day were held up in Peterborough. The repairs will be completed this evening.

One of the parties held up by this mishap includes C. H. Ludington, Vice-President of the Curtis Publishing Company, Philadelphia. This company controls nine important publications, including Saturday Evening Post, Ladies' Home Journal and others which are known in every family. Mr. Ludington is accompanied by three reporters, one of whom comes from Pittsburgh, who were brought on the trip to write the story for the magazine controlled by the Curtis Company.

The party went to Orillia, and their itinerary called for a return to Philadelphia by July 20. The delay has upset their schedule, but they are making the best of the situation. The local Chamber of Commerce made arrangements for the party to use the golf links and the tennis court at the Y.M.C.A. during their enforced sojourn in the city.

This party travelled the length of the Rideau system and several other sections of waterway, but declare that the Trent Waterway is the paragon scenic system. The members are enthusiastic in their praises of the courtesy which has met them all along this route, and despite the unfortunate circumstances which compel them to remain here they are highly pleased with Peterborough and its environs.

A second launch, the "Roamer," upward bound, is held up at the George street wharf.

THE POWER LINE SHORT CIRCUITED

Alleged to Have Been Work of Strikers in Glace Bay.

SYDNEY, N.S., July 17.—(Canadian Press).— After the morning express from the Sydney to Louisburg, had passed through Dominion No. 1 this morning, a bolt dropped out of one of the rail, near where a rail was moved out of place yesterday. The British Empire corporation, operators of the railway, do not regard to-day's happenings as an accident.

The power line from Waterford to Glace Bay, was short-circuited in the night by the throwing of hay wire over the power wires. Six or seven hours were required to restore the line to operation.

Increased quantities of coal will be moved from number two pile to Sydney, it was announced this morning.

Renew Your Subscription.

DISPLAY BRITISH FLAG WITH THAT OF STATES

ST. CATHARINES, July 17.—(Catharines Press).—The practice of American tourists passing through Niagara district with the United States flag displayed on their cars unaccompanied by an Canadian or British flag was brought before Lincoln County Council this morning by Reeve Haynes of Grantham Township, and it is likely that this afternoon formal action will be taken to request the Federal Government to instruct customs officers at all frontier points of entry to inform tourists that if they wish to fly "old glory" from their cars, they must also display a Canadian flag while on Canadian soil.

LATE WANT ADS.

PRIVATE SALE OF FURNITURE for quick sale. Dining orom suite, 2 bedroom sets, rugs, brass bed, Victrola and all household furniture. Apply at 223 Prince street. 3d-16-2889.

3 ROOMS FURNISHED OR UNFURnished. Conveniences; gas. Suit couple or small family. Apply 77 Smith street. 6d-19-2887.

2 CAMP BEDS, CHAIR, MATTRESSes and pillows, 1 extending camp bed, 1 single white iron bed, mattress and pillows, sewing machine, chiffonier and dining table for sale. Apply 496 Charlotte street. 2d-15-2888.

LOST — BLACK LEATHER HANDbag, containing Ford car keys, money, 2 spark plugs, vanity case, etc., between Bridgenorth and Selwyn. Reward. Finder please leave at Examiner, or Miss Baldwin, Chemong Lodge, Bridgenorth, just back of P.O. 3d-16-2901.

FOR SALE — MAXWELL TOURING car, late model, new tires, repainted, first class mechanical condition. Small cash payment, easy terms for balance. 'Phone 950. 3d-16-3014.

SMALL HEATER FOR SALE, NEARly new. Light on fuel. Apply 471 Albert street. 1d-14-2899.

LAKEFIELD----STONEY LAKE STEAMERS

Will leave Lakefield for the Lake on arrival of Morning, Noon, and Evening G.T.R. Train, which leaves Peterborough at 8.30 a.m., 12.25 noon, and 5.40 p.m. Steamers will leave Stoney Lake to connect with Morning and Afternoon Trains for Peterborough.

For Excursion Rates, Information, etc., 'phone 548, or write

F. G. YOUNG, Manager.
434 Park Street - Peterborough

Dr. Goodwin
Chiropractor
Palmer Graduate
106-108 Barrie Building
Lady Attendant 'Phone 431
Hours 10-12 a.m., 2-4 and 7-8 p.m.
Office closed Tues. evening and Thurs. afternoon and evening.

PARKER'S DYE WORKS
"WE TAKE OUT THE SPOTS"
CLEANERS AND DYERS
Ladies' and Gents' Garments
Cleaned by the most sanitary and up-to-date methods
PARKER'S
177 Charlotte Street Phone 250

"It's Confidence That Does It"
CHERRIES
Cherries Are Coming in Prime Condition
RED RICHMONDS, 11-qts. - 95c
BLACK SWEETS, 6-qts. - $1.10
WHITE SWEETS, 6-qts. - - 95c

VEGETABLES
Green Peas .....2 qts. 25c.
Fresh Butter Beans, lb. .. 20c.
New Beets, 2 bunches .... 15c.
New Carrots, 3 bunches ... 25c.
New Cabbage, each 15 and 20c.
New Potatoes, peck ..... 90c.
Old Potatoes, peck ..... 30c.
Cabbage Plants, bunch.... 10c.

SOAP
18 bars Gold, P. & G. Assorted and two packages Ivory Flakes—
$1.65
PAIL FREE
1 10 quart Galvanized Iron Pail with above lot absolutely free.

PORTER S. WHITE CO.
344 GEORGE ST. PHONE 1960

LAKEFIELD VILLAGE AND THE DISTRICT

Illustrated Lecture a Real Treat—Hay Crop is Good —Sunday Observance.

LAKEFIELD, July 17.—An illustrated address was given in the basement of the Methodist church on Friday evening by Mr. L. E. Godfrey a missionary, who is at present in Canada on leave.

Rev. C. S. Reddick, occupied the chair and conveyed messages of regret at non-attendance from A. E. Higgins, president of the local branch of the Bible Society, and Rev. P. L. Jull. Rev. C. Grant King read the Bible lesson and Rev. Chorley prayed.

Mr. Godfrey went with his wife to India in 1913 to work as missionaries to the people of that great country. They were stationed in the part known as the north west provinces, which is in reality, a buffer state between India and the closed and mysterious land of Afghanistan. The people are in the main agriculturalists and use very primitive methods of cultivating the ground as the yoke of oxen and wooden plough (sometimes with a steel point) are quite commonly seen. Owing to the numerous blood feuds or vendettas it is usual to see the farmer carrying a modern rifle slung across his shoulder with which to take a pot shot at an enemy.

Conditions among women in India were terribly hard; a woman was, and is still in many parts, regarded as a chattel and could be sold anytime by her lord and master.

Mohammedanism and Hoodooism are the two great religions of India and are both strong and powerful. The pictures shown by Mr. Godfrey were very interesting and showed many types of natives viz: Sikhs, Pathans, Gurkhas etc., and also many interesting phases of life in that great country.

Rev. J. L. White made the closing prayer.

It is a matter of deep regret that that the attendance was not larger, but those who were present enjoyed the occasion very much.

Laid to Rest

The funeral took place at St. John's church on Thursday afternoon of Julia Mary Dench, wife of Roebrt Jory, Rev. C. Grant King read the funeral services and the choir sang 'Nearer My God to Thee,' At the close of the service the Nunc Dimittis was sung. Mrs. Jory was a devoted member of the W. A. and will be very much missed in the parish.

Hay Crop Good

In spite of the dry weather the hay crop has been very good in this locality. Hay was cut in large quantities during last week.

Zone of Silence

In most of the cities there is a zone of silence established about hospitals for the elimination of unnecessary noises. and would it not be a good thing to have something of the same sort in the vicinity of the churches. When devout people are engaged in the worship of God on God's own day, it seems rather hard that they should be disturbed by the honking of the motor horns and unnecessary noise from them. Also the noise of children at play, almost at the church door, is irreverent and unnecessary and the result of the thoughtlessness of pleasure-seekers in this age and generation.

Look For a Regatta.

This is the season for outdoor fetes and festivities and the time when a band is of greatest service to the community. The local band is doing its utmost to provide for the needs of the village, but cannot go far without some support from the people of the village. The regatta season is in the near future and there is absolutely no good reason why Lakefield cannot have one. We have as good natural advantages as any other place, better than the average in fact, and a regatta held some time during the first two weeks in August would draw a crowd from the upper lakes and if well advertised could be an event such as Lakefield has never yet had in its history. What is necessary? Co-operation and a small amount of time spent in the work by interested and public spirited citizens, both men and women. One citizen who loves Lakefield and believes in its future, suggested just such a gala event with the net proceeds divided between the fire brigade and the band as an evidence of public appreciation and recognition of services both past and future.

Personal and Social.

The school board have re-engaged Miss Corkery as assistant in the High school at a salary of $1,700.00 per annum.

News has been received of the death of Mrs. Bert Page, of St. Catharines. Mrs. Page who, before her marriage, was Violet Elizabeth Crawford, was the eldest daughter of Mr. and Mrs. R. J. Crawford, of Lakefield. The sympathy of the community is extended to the family.

Mrs. C. S. Tanner entertained a number of lady friends at an afternoon tea on Wednesday afternoon last

DISCOVERER OF INSULIN IS HONORED IN LONDON

LONDON, July 17. Canadian Press Cable. — The newspapers here are giving prominence to Dr. F. G. Banting, Toronto, discover of insulin, as one of the outstanding figures at the Congress of the International Society of Surgery, now being held in London. His fellow surgeons described Dr. Banting as the shyest man who ever came from Canada.

All Dr. Banting would admit to an interviewer was an expression of the hope that his discovery would bring relief to thousands of sufferers from diabetes. He will give a lecture tonight on his discovery, and the lecture is being awaited with eager interest.

DOROTHY DALTON in "THE LAW OF THE LAWLESS"
—ALSO—
THOMAS DUNN, Baritone
CAPITOL TO-NIGHT

The Evening Examiner

PROBABILITIES.
Light to moderate winds; fine and quite warm to-day and to-morrow.

VOL. LIII., No. 14 PETERBOROUGH, WEDNESDAY, JULY 18, 1923 PRICE THREE CENTS

FEARS BRITISH ACTION AS TO REPARATIONS

French Press Sees a Movement by Britain for Scrapping the Versailles Treaty.

MAY ISOLATE FRANCE

PARIS, July 18. — (Special).— The French officials are displaying apprehension over the forthcoming British note to Germany. a draft of which is to be forwarded here Thurs day evening. Only the most reserved comments are forthcoming. A considerable portion of the Press sees in their movement to reach agreement on reparations through other means than force in Ruhr, a scrapping of the Versailles Treaty and an end to the entente. The Journei Industriele, which speaking for the industrialists and financiers of France, charges Great Britain with of the Versailles Treaty. One a British version, bringing in the other Allies; another isolating France and depriving this country of support from the Allies against Germany. "Britain will nullify the treaty as re gards France, but continue herself to benefit thereby," the papr s say.

Premier Benis is in Czecho Slovia and who has been busying himself with attempts at mediation left today for Brussels, refusing to discuss the success of his efforts thus far. He said he merely was informing himself regarding the view points of the various allies.

The conversations in which the Czecho stateman has been playing a leading role, seeking a formula for reconsidering the Allies positio n are described as extremely delicate."

Guard the Terms

The French Foreign Office indicated to-day that it expected to receive on Friday, British communication on the reparations problem. It has been pre-arranged by both French and British Foreign Offices that precise terms of the note shall be guarded with greatest secrecy until two governments have reached an agreement or have become convinced that they cannot agree.

It is not supposed in highest political levels here that the note will be such that it can either accepted or rejected as a whole. Some important points, according to hints received from the French Embassy in London, will be of such a nature that there will have to be a further exchang, of views.

The British note, it is understood here is neither being sent as a finality, nor is it expected that it will be received here, as such. Consequently secrecy has been determined upon for the present.

Propaganda Question

A campaign has been started to force the French Government to dispatch to the United States and other countries of the world the pro-French Propaganda and explain this Nation's foreign policies.

The unfavorable criticism in the United States and Great Britain of the Ruhr had led Senator Lucien Hubort to head a movement which, if successful, will perhaps give France a propaganda service as effective as Germany had before the war.

"Re-organization of our propaganda service is necessary if France's position is to be known by other countries, Hubort declared, Hubort stated that Great Britain through her publicity department is always first to get a message before the people of the United States and that France should be as favorably situated.

PLEASE NOTE

That during July and August our office will be closed all day Thursday, our hours for the rest of the week will be from 9 a.m. to 5 p.m. except Saturday, when we will be open till 10 p.m. —W. H. LACEY, Optometrist, 410 George street, 'Phone 1160.

ANNUAL EXCURSION

ST. JOHN'S C. W. A. ANNUAL EXCURSION TO GORE'S LANDING ON THURSDAY, JULY 19TH., AT 1.30 O'CLOCK.
2d 16-18 2905

WILLIAM HAMILTON CO. ANNUAL EXCURSION TO RICE LAKE, ON SATURDAY, JULY 21. STR. STONEY LAKE LEAVES GEORGE ST. WHARF AT 8.30 A.M. TICKETS 75c., CHILDREN UNDER 10, ACCOMPANIED BY PARENTS, FREE. GOOD LIST OF SPORTS AND PRIZES. EVERYBODY WELCOME. 3d-17-3019.

REMEMBER PARK ST., BAPTIST S.S. EXCURSION, FRIDAY JULY 20TH., PER STEAMER STONEY LAKE TO HARWOOD AND WALLACE'S GROVE. LEAVING GEORGE ST. WHARF AT 8 O'CLOCK, STREET CAR WHARF AT 8.30. ADULTS 60 CENTS, CHILDREN 30 CENTS.
3d 13 17 19 2973

NOTICE.

TRAFFIC ON CHEMONG ROAD BETWEEN FIFTH AND SIXTH LINES WILL BE CLOSED TILL FURTHER NOTICE. 2d15 2000

Lift Lock Still Out of Busin

The Lift Lock was still out of action this afternoon, and four launches were held up, the Mary Ann of Ithaca Elbaroad of Philadelphia; the Roamer of Toronto, and the Leone of Rochester, the last named carrying the Chairman of the Reception Committee of the Rochester Yacht Club.

It is expected that the Lock will be operating this evening.

From information received by the Ontario Motor League it is learned that there are now 93 motor camp sites in the Province of Ontario. Leon Fraser, Secretary of the League in Peterboro, reports several enquiries from touring motorists regarding a camp site in Peterboro. The absence of an aofficial camping place is a great disappment to many. he said

MINERS' STRIKE OF NO VALUE

Was Ill-Advised Says President Tom Moore in a Statement.

OTTAWA, July 18.—(Canadian Press). — "The miners of Nova Scotia," says Tom Moore, president of the Trades and Labor Congress of Canada, in a statement to-day, "will do well to remain loyal to their International Union by giving their full support to the new Provincial President, Selby Barrett, and thus frustrate the efforts of J. B. MacLachlan and his colleagues to destroy the solidarity of their organization."

"Their ill-advised strike has been of no value to steel workers in their struggle for the establishment of proper conditions. On the contrary it has helped to confuse the minds of the public as to the real issue, and retard efforts being made by organized labor to have the militia removed from Nova Scotia strike area."

BULLET EXPERT WAS RECALLED

Trial of Rev. Adelard Delorme on Murder Charge Resumed This Morning

MONTREAL, July 18. Canadian Press. — William R. Jones. of New York, defence bullet expert, was recalled to the witness stand when the trial of Rev. Adelard Delorm, on the charge of murdering his halfbrother, Raoul, was resumed this morning. He was cross examined by R. L. Calder. K.C., Crown Prosecutor, who asked him:

"You say you were retained in this case last week?"

Witness said that he was notified by letter dated July 2nd. which he did not receive until July 5th. He had previously been in communication with C. H. Cahan, K. C., of counsel for the defence, who called him up two weeks ago Saturday night and asked him some questions over the phone. Then he wrote.

Mr. Calder—"Did you see Mr. Hamilton in New York in connection with this case?"

Witness—"No, sir.'

Mr. Calder—"Did you recommend him?"

Witness—"No, sir.'

Mr. Calder—"May I take it you would not recommend Mr. Hamilton?"

Witness—"I did not recommend him?"

Mr. Calder—"I am asking you whether you would, knowing him?"

Witness—"I don't think I would."

Witness said he had not consulted with Mr. Hamilton about the case before coming to Montreal. He had not seen him since 1920, prior to meeting him at Mr. Cahan's house last Sunday.

Mr. Cahan asked that the matter be explained.

POLICE SEIZED RAILWAY COACH

Interesting Issue Raised at Lindsay by O. T. A. Officers.

LINDSAY, July 18.—(Special).— Lindsay experienced a newthrill this morning when Provincial Officer Storey and License Inspector Thornbury seized a Canadian National Railway coach attached to the Port Hope train. The car was locked, but the officers forced an entrance, and their search revealed forty bottles of whiskey. The porter was placed under arrest.

The case promises to create considerable interest as it involves the question of whether the police can seize property belonging to the railway company.

For rain water to sink to the level of most wells it takes from 12 to 18 months.

SERIOUS PHASE DOCKER STRIKE HAS DEVELOPED

Extension of Trouble in Liverpool is Now Interfering With Trans-Atlantic Shipping.

FOOD PRICES JUMP

LONDON, July 18. — (Canadian Press).—Development to-day in Liverpool of a serious phase of the Docker's strike. interferring with Trans-Atlantic shipping from that port and stopping other traffic out of the Mersey River, came as a setback to the hopes of peace held out here as a result of the executive body of the Transport Union having decided to call a conference in London of strikers from all ports involved This call followed preliminary negotiations at Manchester yesterday.

A critical state of the strike situation was indicated by the decision of London Cartage contractors that unless the men return to work immediately steps must be taken to safeguard London's food supplies. Some prices, particularly those of fruits and vegetables already soaring. Lemons have increased on thousand per cent. and oranges one hundred percent. in price, and stalks of bananas are rotting in fruit shops in the harbor. People, however, have been warned that there is no justification for the increase in retail prices of other commodities.

It is estimated that thirty thousand men are on strike.

DEVOTE NIGHT TO PARSONS' REPORT

Council Will Discuss City Engineer's Scheme for Local Paving.

City Engineer Parsons' recommendations for a paving policy to be extended over five or six years, will be the subject of the council's deliberations at a future meeting, when there will be ample time to devote to it. Last night Mayor Taylor concluded that a mere passing consideration would not be doing justice to a question of such importance as that of permanent road building in the city, and the Aldermen agreed with His Worship in proposing to set aside an evening for a comprehensive discussion of the City Engineer's report.

Hydro-Communication

An enquiry from the Hydro-Electric Commission about the provisions the city was making for access to the Commission's property on Hunter street on the west side of the bridge, was received.

Ald. Maher asked what position the city would be in as the result of taking no action on this matter.

Ald. Phelan—Mr. Ireland will be down here some day and we can arrange it with him then.

Ald. Stocker—The land is lying there and they're not using it; we will stand where we always stood.

The Board of Health's request for office help and adequate means of transportation for the Sanitary Inspector, was referred to the Property Committee.

Two Accounts.

Two accounts were passed last night. One was for $35 for seven copies of the city directory, and the other was slightly more than $600 to the R. Hicks Co. for a load of pipe delivered to the Board of Works.

A. E. Dixon, representing Jos. Longo, a fruit dealer on Hunter St. notified the council that his client would expect compensation for any damage to his property by reason of the construction of a new and longer approach to the Hunter street bridge, on the west side of the river.

"He goes up three steps now, and will only have two steps with the new grade," Ald. Stocker remarked.

GRAND MASTER SPEAKS FOR NATIONAL UNITY

WINNIPEG, July 18.—(Canadian Press).—To secure national unity it is essentiaol that people of each part of Canada should understand the viewpoint of all, declared Hon. W. D. McPherson, Toronto, Grand Master of the Orange Lodge of British America, in Presenting his annual report at the opening session of Grand Lodge this morning. The "East and West must each have set of different local problems and interests, which it is desirable that all of us should appreciate and study, in the hope that as far as possible justice should be done and all should work unitedly for the upbuilding of our common country," stated Mr. McPherson.

FREIGHT OFFICE BURNED

JERSEY CITY, July 18.—(Canadian Press), Erie Railroad Terminal Freight Office was detroyed by re to-day. A fire department units of the city were called out in effort to save railroads huge grain elevator and terminal warehouse, to which flames spread.

NEGRO, WILLING TO WORK IS REFUSED EMPLOYMENT

tranger Within the Gates of Free Country Applies to the Peterborough Police Station for Food and Raiment

A giant negro, half dressed, was fitted out by the police this week, assisted by F. J. Bullied.

The negro had wandered from Montreal through the north country looking for work, and his clothes were woefully wanting. As Mr. Bullied described his condition, "He hadn't enough on to flag a wheelbarrow."

Willing to work, this man could find nothing to do. His boots were so worn he was walking on his bare feet; his clothes were in rags, and his frame was wasted away. Perhaps his color was against his employment, or perhaps it was because of his run down appearance that respectable farmers and others refused to take him on.

He was brought to the police station, where he said he had been refused food in stores where he wished to purchase; he had been refused work where there was work to be done and workers were scarce, and on being fitted out with semi-respectable covering in Peterborough he again started on his apparently fruitless search of employment.

He did not mutter at the anomaly of his homeless condition, an outcast in a free country, or rail at the social system that denied him a job. He accepted thankfully what was given him—and left the city.

MR. R. R. HALL ON TRENT CANAL

During this last three or four years construction work on the Severn River for the completion of the Trent waterway has been abandoned on the ground of national economy. Less than $2,000,000 will complete the canal.

Let us examine this ground. Down to date $18,654,195 has been spent upon the construction of the Trent waterway, upon which there is a yearly loss in interest alone of upwards of $1,000,000. In addition to that, the yearly repair bill is in the neighborhood of $90,000, and the salaries and wages of the staff to operate and maintain the canal, amounts to the yearly sum of $100,000.

Until the Trent Canal is completed and the canal can be used for the transportation of grain and other slow moving freight, this yearly national loss will continue, and this yearly loss is nothing more nor less than national wilful waste.

Transportation commissions and members of former Governments have from time to time acknowledged that the Trent waterway forms an important, essential and economic link in our national transportation system, and the very fact that former governments have spent 18,000,000 upon the system is the very best evidence that they were thoroughly convinced that their conclusions were well founded upon full knowledge of all the facts

The Trent waterway comprises about 90 miles of Rivers, 90 miles of Lakes, and about 20 miles of Canals and canalized Rivers, making in all 200 miles. 180 miles of this 200 miles has been already completed and 20 miles of the Severn River remains yet to be canalized and until it is canalized 80% or 90% of the money that has already been invested is standing idle and earning nothing. What would be said of the short sightedness of a private individual who allowed a ware house that was required in a prosperous City to remain uncompleted because he refused to borrow 10% of the cost of his investment in order to place it upon an earning basis? And yet, during this last three or four years the Dominion Government has been pursuing that short-sighted course so far as the Trent waterway is concerned.

Let me repeat again what Mr. Robert Stuart recently said in his interview: "Our own Company would be prepared to build a terminal elevator upon the "Georgian Bay near the entrance of the canal and would put on a fleet of barges "for the carrying of grain from Georgian Bay to Peterborough, and to carry "the finished products from Peterborough to Montreal."

Here is a simple illustration to show that Mr. Stuart's declaration is founded upon true economy. A horse will draw 15 tons three miles an hour on a level steel track and that same horse will draw 75 tons three miles an hour on water. That is to say, one horse will draw five times as much tonnage on water that the same horse will draw on a level steel track. In other words, it takes five times as much horse power to transport freight by rail as it does on water. But horse power requires coal to develop, and it takes 5 tons of coal to move the same tonnage by rail that a ton of coal will do by water and therefore there is a saving of 4 tons of coal by using water transportation as against every 5 tons used by rail

When steam coal was worth $4 a ton the saving was only $16, but now that steam coal is worth about $8 a ton the saving is $32.00 In other words, as the cost of coal decreases, the savinff by water transportation is all the greater and hence it is that the demand for the completion of the Trent waterway is greater now than it has ever been in the past. True national economy really means the using of our natural resources to profitable advantage even though you have to borrow money to do so.

R. R. HALL

July 18th, 1923.

CHEESE BOARD HAD A BRISK SESSION

Bidding Was Fast, Rising From 16 to 16 15/16.

This morning's session of the Peterborough Cheese Board was marked by the most brisk bidding of the year, although the price was low at 16 15-16 cents and the boxes boarded, 1,127, showed a decrease from last Board.

The usual buyers were present, Mr. Gillespie opening the bidding at 16 cents from which it rose by rapid-fire bids to the close. Mr. Gillespie obtained 546 boxes on first selection, and Mr. J. S. Cooke, buying for W. S. Cook and Son, obtained 411 boxes. The Canadian Packing Co. took 170 boxes.

Cheese was boarded by the following factories: Warsaw, 170; Warminster, 100; Oakdale, 75; Young's Point, 138; North Dummer, 64; East Emily, 50; Cedardale, 60; Dunsford, 80; Star, 57; South Burleigh, 29; Buckhorn, 80; Killarney, 224.

In Belleville on Saturday there were 1,931 boxes of cheese sold at 17 13-16, and on other Boards thorughout the district the price ranged from 16 1-9 cents to 17 1-2 cents.

Henry Batten was appointed assistant secretary at this morning's board.

Objection was taken to the charge for exchange made by the banks on cheques in payment of cheese.

LEADERS IRISH STATES CONFER ON BOUNDARIES

LONDON, July 18. — (United Press).—It was announced here that Sir James Craig, premier of Ulster, and William Cosgrave, president of the Irish Free State, met in London to-day to discuss the boundary in question and a number of other problems affecting both governments.

The meeting, which was of the friendliest character, was designated to find a common course of action.

CABINET BY-ELECTION

TORONTO, July 18.—(Canadian Press).— Premier Ferguson stated this morning that no date had been set as yet for the by-election for the cabinet. He intimated that the question would be given consideration within the next few days.

PREDICTS HINDUISM WILL FALL BEFORE FORCES OF ISLAM.

Mohammedans May Soon Gain Supremacy in India, Bringing Country Under Rule of Islam.

CALCUTTA, July 18.—(Associated Press).—Sir Rabindranath Tagore, Bengali poet and 1913 recipient of the Nobel Prize for Literature, says in an interview that on his last visit to America in 1920 he was greatly shocked and disappointed by the selfish, nationalistic spirit which he found, and that he did not intend to visit the country again. With regard to Indian affairs, the poet predicted that the Mohammedans would soon gain supremacy over the Hindus, bringing India again under Mohammedan rule.

Tagore was found at his home and school at Shantiniketan (the abode of Peace), which is about four and a half hours by rail from Calcutta. When asked if he intended ever to go back to Europe and America, the poet said that while his first visit to America, in 1916, had led him to believe that the United States had become so powerful and so advanced in civilization that she would be able to avoid war herself and would also, by economic pressure, be able to prevent long conflicts between other nations, his last visit had brought only shock and disappointment. The country was warmad, he said, and without the patience to listen to philosophers, poets or dreamers.

"I am afraid many of the things I had to say were unpopular," he added, "because an intense spirit of nationalism was sweeping America. I am opposed to nationalism in every form. For me every question is an international one. The press and public men were clamoring for what they called 'hundred per cent. Americanism.' Ah, but that is a dangerous pattern.

In answer to questions regarding the future of India, Tagore predicted the conquest of Mohammedanism over his own religion of Hinduism. "If is possible," he said, "that Hinduism may be a religion of the past before many years, and the inhabitants of India converted to Islam by force. And who knows but that it might be a good thing for India if the Mohammedans were to overrun it again.

"Hinduism is a religion of pacifism, while the teachings of Mohammed transform even our peaceful Hindus into fanatics with a lust to fight. Even now Mohammedanism is spreading rapidly in India. The latest figures show that there are more Mohammedans here in Bengal today than there are Hindus. So, if the Government falls into the hands of the Indian people, it probably will mean Mohammedan rule again. But even that would be preferable to the present Government, because it would be government by our own kindred."

FISHING TRIP CHEMONG LAKE NETS BIG BAG

Fishing is Picking Up at Chemong--The Park Owl Made a Meal of the Chipmunk.

CHEMONG NEWS

Several ardent disciples of Izaak Walton report good fishing at Chemong Park this season. W. Cavers and J. Reese Millard, two members of the Rendezvous Pavilion Orchestra, with Messrs. Hagerman and Lew Ingram, had good luck on a fishing trip last Monday, catching four lunge, three of which weighed respectively eleven, eight and six pounds, and seven bass, none weighing less than three pounds.

Mr. Henry Carvell, of Bridgenorth, had the unique experience of catching two lunge, weighing thirteen and seven pounds, both fish striking the two lines at the same moment.

The old pavilion, formerly owned and occupied by Mr. Dan Sullivan, has been transformed by its present owners into private dressing rooms for the convenience of patrons of the Rendezvous pavilion. The building, with its boarded-up front, now contains eight lockers for the bathers' use.

Several of the cottagers on the main road have built-in garages under their high dwellings. Mr. Dan Sullivan has just completed a very ornamental green and white garage for his car.

Mr. Pete Gettas has purchased some imported carrier pigeons to add to his ever-increasing menagerie. There are rumours also of a small brown bear. An inquiring visitor at the owl's cage, a small striped chipmunk, met with a cool reception the other day, the owl finishing up the call by making a meal of the caller.

Mr. and Mrs. R. Gliddon are spending a few days at their cottage.

Mr. and Mrs. Alex. Weddell have opened up their cottage.

A visitor to Chemong, staying at Mr. C. McClelland's cottage, is Mr. Jean Gibb, of York, Pa. Mr. Gibb, who has not been at Chemong for nearly twelve years, is enthusiastic about its present condition.

Mr. and Mrs. C. McClelland are at present in Cleveland, Ohio.

Mr. Felix Wolff of Hamilton, is at Mr. Harry Wolff's cottage.

Mr. and Mrs. H. Owen and Mr. P. Kenny have taken Hudson Lodge for the month of August.

Mr. and Mrs. Barnum of Buffalo, N.Y., and daughter from Los Angeles, have arrived at the Park, and opened up their cottage.

Miss Louise Dolby is the guest of her aunt, Mrs. C. Perry, at the latter's cottage.

Bethany Tabernacle held their annual Sunday school picnic with a good attendance, at the Park yesterday afternoon. Gordon Mein's 'Comet' made eight trips to the Park yesterday.

Mrs. Pope is occupying her summer cottage at the Park.

Mr. and Mrs. E. V. Warne and family are at the Park.

Mr. Victor Melhuish, of Toronto, is the guest of Mr. and Mrs. C. Perry.

Mr. Harry Long is at Chemong this year, occupying his cottage.

Dr. and Mrs. Morgan have opened their cottage for the season.

Mrs. Myles Henry and family, of Brock street, are in their cottage at the Park.

Mr. W. R. Breyfogle purchased Mr. Claude Rogers' cottage at Chemong and is installed there with his family.

Mr. and Mrs. T. Gilgour and Mr. and Mrs. H. Gilgour are at the Park this summer.

Mr. and Mrs. F. J. A. Hall and family are summering at the Park.

Mr. Ken Clarke, of Toronto, is visiting at Chemong Park.

FORSEES DANGER

LONDON, July 18.— (Canadian Press Cable).—Sir John Brunner, ex-M.P., addressing a Liberal gathering at Southport, said he saw a danger in the forthcoming imperial conference as protectionists party was working hard to introduce protection. The standard of living in the Dominions was higher than in Great Britain, he said, and it was no part of the duty of the British people to benefit the people of the Dominions at the expense of themselves.

Sir John expressed the fear that the Government would endeavour to impose morels in order to benefit the Dominions.

Local Indians on A Long Canoe Trip

"Hudson Bay by Canoe" is the aim of a party of Curve Lake Indians, who set out this morning.

Alfred McCue, William Smoke and Joseph Whetung Jr., compose the party, and they look forward to a splendid trip.

There are many portages to be encountered along the route, where rivers run shallow and rocks make dangerous going, but the young men are in good condition, and the long hikes, they say, will provide valuable relaxation from the cramped paddling position.

The trip will take about five or six weeks. being made in leisurely fashion and stop offs being planned wherever the fishing is good or the scenery particularly attractive.

CROPS IN WEST WASHED AWAY

Severe Storm in Saskatchewan Inflicts Considerable Damage.

REGINA, July 18. Canadian Press —At least one person has been injured, much livestock killed, and dozens of houses and farm buildings were wrecked, thousands of acres of crops laid low by hail. rain and wind, and one hundred miles of telephone wires put out of commission, in a storm that swept the province from west of Dodsland to east of Wolseley, last night.

The storm was the most severe of the year in Saskatchewan. With telephone communications cut off, but few reports were obtainable.

Mrs. Burbridge, who was at Clinton Pettigrew's farm, near Lumsden, was bruised when the house was destroyed.

At Dodsland and Plenty a cloudburst occurred which caused streams of water eight inches deep to run across the roads and over the fields, washing way the crops.

In Luxford and Marquis districts some hail fell, followed by heavy rains and a high wind, which dislodged several hundred acres of the crop.

Telephone lines and poles were blown across the roads in these districts as well as in Lumsden and district.

The greatest property damage occurred two and a half miles south of Lumsden, where the storm was in progress for about twenty minutes. Dozens of farm buildings in this area were wrecked.

KING WILL MEET DR. BANTING TODAY

Famous Scientist Eludes All Reporters and Declines Interviews.

LONDON, July 18. — (Canadian Press).— Dr. Banting of Toronto, world famous discoverer of Insulan and probably the shyest Canadian man of reputuation and fame who has ever reached England will be received by the King, this morning. Dr. Banting managed to elude all the reporters of the Anglo-American press who were lying in wait in large numbers for him and as yet has given out no interview in spite of the fact that he has been three weeks in the country, during which time he has visited Cambridge, Oxford, Edinburgh and other Acadamic centres, and has freely discussed his treatment with the leading scientists here. He has placed everyone with whom he has been in contact under a pledge of secrecy not to disclose his movements nor his whereabouts. Last night, he made his long awaited speech before the International Society of Surgeons and spoke for just two minutes. Yet this two minutes seemed a greater strain upon his nervous energy than the past two years of scientific re-search in his native city have been.

MAYOR WELCOMES VISITING MASONS

One Thousand Have Registered at Grand Lodge Meeting, Toronto.

TORONTO, July 18.—(Canadian Press).— Fraternal delegates from United Grand Lodges of England, ruling Grand Masters from Grand lodges of New York, Massachusetts, Pennsylvania, Quebec. Alberta and Saskatchewan. together with delegates from 537 lodges in jurisdiction, were in Toronto for the opening this morning of 68th annual communication of Grand Lodge A. F. and A.M. of Canada, in the province of Ontario. Among the distinguished visitors are Lord Ampthill, accompanied by Sir John Fergusson, Lieutenant-Colonel Hamilton Wedderburn and A. E. Carlyle, past director of Ceremonies. In all 1,000 delegates have registered.

Following the opening ceremonies a civic welcome was extended by Mayor McGuire.

OMIT PAVEMENT ON HILL SLOPE ASHBURNHAM

Council Revises Paving Program Across the River-Several Additions Approved by Council.

WILL GET PRICE

Slight changes in the Council's paving program in Ashburnham were contemplated at last night's special meeting by proposals to extend the work on Hunter Street in front of the Westclox factory by 76 feet. to omit the pavement on the same street between Rogers Street and Armour Road, and to pave Rogers Street from Hunter Street to the entrance of the approach to St. Joseph's hospital

Notices will be given at once of the Council's intention to do the proposed Streets, and only the city's agreement with the Western Clock Company to pave Hunter Street to their factory stood in the way of a decision last night to skip the block on the face of the hill on that street between Rogers Street and Armour Road.

A Traffic Hazard

In regard to the paving of this block City Engineer Parsons said he had never approved it because of the sharp grade. Its incline is eleven per cent as compared with twelve per cent on the Avenue Road hill in Toronto. Mr. Parsons suggested that a curb and gutter be constructed in that block with a good macadam road instead of the smooth concrete pavement which at certain periods of the year would be extremely difficult for traffic mounting the hill. Rain falling and freezing would create an extremely slippery surface which vehicles might be unable to grip. It was believed that a macadam road in that block would not only be advantageous to the general public but also to the Western Clock Company. But in view of the existing agreement to pave the entire street up to the factory City Engineer Parsons was instructed to consult Mr. John H. Vernor superintendent of the plant, with respect to the proposed omission, and if his approval is obtained the Council will arrange with Mr John Carroll, the paving contractor, to leave that part of the street a blank except for the curb and gutter.

Mayor Taylor read a letter from Mr. David Conroy urging the Council to endeavor to change their plans in that particular. His Worship also communicated Mr. Vernor's request for the extension of the street pavement a slight distance beyond the terminus fixed in the original contract. The Council had decided to pave that part of Hunter Street a distance of 350 feet east of Armour Road, and Mr. Vernor has requested that it be carried 76 feet farther, or ten feet beyond the end of the main building.

"It only has to be done once," remarked Ald. Morrison, "and there's no use spoiling it. I'd say make it wide enough too, when we're at it."

Ald. Holloway had enquired whether a width of twenty feet would be sufficient, but Mr. Parson replied that he wouldn't be in favour of anything less than 24 feet and for traffic safety and convenience when cars might be passing while others were standing at the curb, the full width of 27 feet was advisable.

Ald. Morrison moved, seconded by Ald. McIntyre that the company's request be granted.

A Comfort to Patients

The petition for a pavement on Rogers Street from Hunter Street to the entrance to the hospital came from Monsignor McColl who pointed out that if the city acceded to this request the driveway in the ground would be paved thereby affording a smooth riding surface from the city to the very doors of the hospital. This improvement would be a comfort to persons being taken to the hospital, Mons. McColl emphasized.

The tretch of street is 250 feet, and Mr. G. L. Hay, Mr Moloney and another resident who would be affected were reported to be favorable to the additional pavement.

Mayor Taylor moved in the Board of Works session, seconded by Ald. McIntyre, that this request be granted, that the work be advertised, and that City Engineer Parsons take up with Mr. Carroll the proposed changes and obtain a price from him for this extra work.

Reversed Decision

The Council reversed its previous response to the Hamilton Realty Company for a sidewalk on the north side of Homewood Avenue from Monaghan Road to Albertus Avenue. At the preceding meeting the request was refused, but last night it was reopened and granted.

Notice will also be given of the Council's intention to construct a sewer on Dale Avenue from Engleburn Avenue to a point 150 feet west of Burnham Street.

It was also decided to lay a sidewalk on the east side of Park Street from McDonnel Street to Murray Street, and another walk on the east side of Rogers Street from Maria Street to a point 276 feet north of Maria Street.

MAD EMPRESS CARLOTTA

The mad Empress Carlotta, widow of the former Emperor Maximillian of Mexico, who far a half century has been locked in solitary graduer in her chateau at Bouchitot is dying. King Albert of Belgium, her nephew, has gone to her bedside The ex-Empress went insane in 1867 when Maximillian was executed. She believes she is still in Mexico. When the Germans invaded Belgium, the Former German Kaiser ordered that every precaution be taken to guard the aged woman.

DRESSMAKING

DRESSMAKING DONE REASONable. Plain dresses $2 and up. 'Phone 1774W, or call 298 Edinburgh street. 3d -15-2842.

WORK WANTED

WANTED -- A BOY ALMOST 16 years old, wants work, with prospects of learning a good trade. Apply Examiner for address and 'phone number. 3d-15-2851.

Summer Cottages to Rent

COTTAGE TO RENT AT CHEMONG. Fine location. Garage. 'Phone 670J. 3d-15-2858.

TO RENT — LARGE, FURNISHED cottage at Chemong. Apply 273 Rubidge. 'Phone 538J. 6d-e.o.d.-2657.

5 ROOMED FURNISHED COTTAGE to rent from July 23 for balance of season, at Kaawrtha Park. Apply 282 George street. 4d-18-2835.

TEACHERS WANTED

QUALIFIED TEACHER WANTED for S. S. No. 4, Galway, stating salary and experience. Apply Edward O'Neill, S. T., Mt. Irwin P.O. 2w-1d-3015.

TEACHER WANTED FOR S. S. NO. 3, Otonabee. State salary and qualifications to H. Fife, R. No. 1, Indian River. Duties to commence Sept. 4th. 6d-9-11-13-16-18-20.

ARCHITECTS.

W. & WALTER R. L. BLACKWELL — Architects. Office, Bank of Commerce Building, corner of Hunter and Water Streets. Telephones, Office, 1806J; Residence, 1272.

W. H. BARRY—Architect. Plans prepared for Monumental, Commercial and Domestic Buildings. Office, 539 Gilmour street. Phone 667.

BARRISTERS AND SOLICITORS

GORDON & O'BRIEN—Barristers, Solicitors, Notaries. Money to loan on easy terms. Special attention to Patents and Trade Marks. Phone 219. G. N. Gordon, J. A. O'Brien.

S. T. MEDD—Barrister, Solicitor Notary. Office over the Dominion Bank, corner of George and Simcoe Streets. Telephone No. 22. Private funds to loan at current rates upon easy terms.

PECK, KERR & McELDERRY, Barristers, Solicitors and Notaries. Office, Water street, Peterboro. Money to loan at the lowest current rates of interest on easy terms of payment. E. A Peck, F. D. Kerr, V. J. McElderry.

O'CONNELL & CORKERY — Barristers, Solicitors and Notaries. Money to loan at the lowest current rates of interest. Daniel O'Connell, John R. Corkery, Hunter street, two doors west of the Post Office.

DUMBLE & JOHNSTON—Barristers, Solicitors, etc. Office, over the Toronto Savings and Loan Company, George St. D. W. Dumble, K.C., W. Johnston.

A. E. DIXON—Barrister, Solicitor, etc. Office, Hunter and George Streets. Entrance next to Madill's drug store.

HALL & HALL—Barristers, Solicitors and Notaries Public, Hunter Street, Peterboro, next to St. John's Church. Money to loan at the lowest rates of interest. E. H. D. Hall. Basil D. Hall.

MOORE & WEARING — Barristers and Solicitors, 403 Water Street, opposite the Post Office. Money to loan at the lowest current rates of interest. Jos. Wearing, M.A.

R. R. HALL—Barrister, Solicitor, etc., Peterboro, Ont. Office, corner of Hunter and Water streets, over the Canadian Bank of Commerce. Trust Funds to loan on easy terms of payment.

JAMES FORDYCE STRICKLAND—Barrister, Solicitor, Notary Public. Money to loan. 378 Water street, Peterboro. Phone 194.

WILFRID F. HUYCKE, Barrister, Solicitor, Notary Public. 388 Water Street. Telephone 229.

MEDICAL.

DR. BUCHANAN, F.R.C.S., Edinburgh; M.R.C., Eng.; L.R.C.P., London. Eye, Ear, Nose and Throat Specialist. Hours, 9-11, 2-4 p.m., and 7-9 p.m. Phone 519 Office, corner of Water and Murray Streets.

T. GEORGE LOUDON, M.D., C.M. Physician, Surgeon and accoucheur. Office, 201 Brock street. Phone 1368. Office hours, 9 to 11 a.m., 2 to 4 p.m., 7 to 8 p.m.

DR. C. C. CRAGG—Eye, Ear, Nose and Throat Specialist. Office 295 Charlotte street, formerly occupied by Dr. Neal.

DR. PHYLLIS VERSCHOYLE YOUNG, M.B., Toronto, Physician, Surgeon and Accoucheur. Office 303 Stewart street. Office hours 2 to 4 p.m.; 6 to 8 p.m., and by appointment. 'Phone 347J.

DR. T. W. H. YOUNG—Toronto, Edinburgh and London, Physician and Surgeon. Office 305 Stewart street. 'Phone 347W.

DENTAL

DR. A. J. BUCHANAN—Dentist, successor to Dr. Holloway, Bank of Commerce Building, Room 5. Office hours, 8.30-12.00, 1.00-5.30. Evenings by appointment. 26d-29-2010.

MONEY TO LOAN.

We have funds to loan on Real Estate Security at the lowest rates. GORDON & O'BRIEN. Phone 219.

MONEY TO LOAN ON IMPROVED farm and city property. Apply Hall and Hall, 116 Hunter Street, Peterborough. 26d-67-733

OSTEOPATHY.

DR. BRUCE E. MARSHALL—Osteopathic Physician. Office, 543 Hunter street. Hours, 9 to 11, 2 to 4 p.m., 7 to 8 p.m. Telephone 116w.

DR. WILL A. SETTLE—Osteopathic Physician. Office in Crown Apartments, 124 Hunter Street, Cor. Water and Hunter Streets. 'Phone 649. Office Hours, 9 to 11 a.m., 2 to 5.00 p.m., and 7.00 to 8.00 p.m.

DR. MARY E. DAVIDSON—Osteopathic Physician, 308 Charlotte street, corner Rubidge street, Peterborough. Hours: 10 a.m.-12 n.; 2 p.m.-5 p.m. 'Phone 1016W.

HELP WANTED--Female

A GOOD GENERAL COOK WANTED at the Maple Leaf Hotel, Kawartha Park. J. Cassidy. 12d-20-2790.

SITUATIONS WANTED

STENOGRAPHER, WITH SEVERAL years' experience, desires position. Apply Examiner. 3d-15-2867.

SCHOOL TEACHER, COLLEGE graduate, desires a clerical or business situation until the middle of September. Appily Examiner. 3d-15-2841.

NOTICE

F. BARRETT—CONTRACTOR AND builder, alterations and repairs—hardwood floors. 72 Benson avenue. Phone 1764J. 26d-712-554

NOTICE—HENRY BROS., CARPENters and builders. Estimates given on new and repair work. Hardwood flooring a specialty. 'Phones 1024 or 2009W. 14 Murray street. 78d-175-1909

NOTICE—CHIMNEYS AND FURnaces cleaned. Phone 1851W.

SAVE 25 P.C. BY HAVING WOOL made into yarn, blankets which should wear a lifetime, or full cloth, at 73 Gladstone avenue. Peterborough Woollen Mills. 2d-2836.

HOUSES, REAL ESTATE

FOR SALE—WEST PART LOT 116, with or without timber, also broken lot 117, good water front. Harvey. G. Galvin, 324 Charlotte St. 26d-d-30-2658.

FOR SALE—WEST PART LOT 116, with or without timber, also broken lot 117, good water front. Harvey. G. Galvin, 324 Charlotte St. 52d-159-1280

FIVE-ROOMED COTTAGE FOR sale. Gas, lights, water, double lot. Central, west. Cheap for cash. Apply to "Examiner for address." 3d-44-2838.

FOR SALE — MODERN HOUSE, south end, convenient to factories, and being No. 331 Princess street. Three-piece bath, furnace, cement floor in cellar, and newly papered and painted throughout. Easy terms. Apply 437 George street.

HERE IS A SNAP IF YOU ACT quickly. 2 6-room houses, partly modern, with toilet and furnace. Well situated. One brick and one frame. The two for $4,600, and a small cottage, west side, $1,200. Apply 344 King street. 3d-14-16-18-2832.

5-ROOMED HOUSE FOR SALE, 1 acre land, large shed. At Springville, $600. Clean. R. Lawson, Springville. 3d-16-2867.

7-ROOM BRICK HOUSE, ALL modern but furnace. Very central. Bargain at $3,200. Easy terms. Apply 282 George street. 12d-166-2602.

7-ROOMED BRICK HOUSE FOR sale. All conveniences. Large lot; garage. Weller street. Snap for quick sale. Easy terms. Owner leaving city. Write Box 2882, Examiner. 2d-15-2882.

FOR RENT

APARTMENT 631 GEORGE STREET. Apply 208 McDonnel. 12d-20-2785.

BRIGHT APARTMENT, GAS STOVE. Call at 451 Water street. 12d-20-2972.

BEAUTIFUL, FRESH PAINTED, white brick 7-roomed house to rent. Cheap Apply 492 Elm street, city. 3d-16-2881.

BOATS FOR HIRE— ON LONG OR short time. Terms easy. Reid's Boat Livery, east end Lansdowne street, Peterborough. 26d-31-2706.

DOUBLE HOUSE ON QUEEN ST., newly papered and painted, to rent. Apply 98 Hunter St. W. 6d-17-2995.

FURNISHED HOUSE TO RENT. Apply Examiner. 3d-16-2898.

FURNISHED HOUSE TO RENT. Apply 318 Charlotte. 3d-15-2856.

FOR RENT—HEATED APARTMENT, Grand Central Building. Immediate possession. Apply 437 George street. dtf

FURNISHED FOR LIGHT HOUSEkeeping, large pleasant rooms, to rent. Electric stove installed. 'Phone 1535J, 209 London street. 3d-17-2912.

GARAGE TO RENT—'PHONE 424. 3d-16-2892.

GOOD 6-ROOMED HOUSE TO RENT. All conveniences. Hardwood floors, and garage, on Downie street. Handy to main part of city. For particulars, apply 293 Dalhousie, or 'phone 273J. 3d-15-2864.

$12 PER MONTH, 5-ROOMED COTtage to rent. Lights and garden. Handy to factories, in south end of city. Apply 293 Dalhousie, or 'phone 273J. 5d-17-2849.

ROOM TO RENT — GENTLEMAN preferred. Apply 209 Simcoe street. 3d-16-2880.

3 ROOMS FURNISHED OR UNFURnished. Conveniences; gas. Suit couple or small family. Apply 77 Smith street. 6d-19-2887.

5-ROOMED, MODERN HOUSE TO rent. All conveniences. Apply 545 King street. 'Phone 1540W. 3d-17-2902.

SMALL, COMFORTABLE LOWER flat to rent. Clean, nicely decorated. Conveniences. Reasonable rent. Apply 183 Antrim. 3d-15-2846.

STORAGE TO RENT —'PHONE 424. 3d-16-2891.

TO RENT—FOR AUGUST, OR LONGer, cool, central, furnished apartment. Apply 362 Simcoe street. 3d-15-2852.

TO RENT—NO. 173½ SIMCOE ST. Suitable for store or office. Immediate possession. Apply 437 George street. dtf.

FOR RENT— HEATED OFFICE on George street. Apply 437 George street. dtf

POULTRY AND EGGS

FOUR WHITE ROCK HENS, 1 YEAR old, laying, 1 rooster, 43 chickens, from one to 4 weeks old. Prize fowls. At 496 Stewart. 3d-15-2854.

WANTED

BUSINESS GIRL WOULD LIKE ONE large or two small unfurnished rooms, in comfortable home, with or without board. Apply Box 2877, Examiner. 3d-16-2878.

WANTED— LARGE UNFURNISHED room, central, with conveniences. Must be well heated. Write Box 2871, Examiner. 3d-16-2871.

WANTED— SEWING MACHINE, IN good condition. 'Phone 1805W, or 566. 3d-15-2860.

WANTED—A FIRST-CLASS SEWING machine operator. Apply Lavole Knitters, Cor. Hunter and Mark streets, city. 2d-16-3028.

WANTED— EXPERIENCED WEAVer, Peterboorugh Woollen Mills, 73 Gladstone avenue. 2d-2837.

WOULD LIKE MAN AND WIFE TO share house with lady. Apply Examiner for address. 3d-15-2853.

WANT TO HEAR FROM OWNER having farm for sale give particulars and lowest price. John J. Black, Chippewa Falls, Wisconsin. 3d-23-30-7

WANTED TO RENT — MODERN house, central. 'Phone 1800, or apply 435 Stewart street. 6d-18-2839.

WANTED TO RENT, BY AUG. 15TH, modern 6 or 7roomed house, in south or west end, with stable. Apply to 170 Hunter street west. 'Phone 87W. 4d-18-2906.

WANTED—1,000 CITIZENS OF Peterborough to buy season tickets for Dominion Redpath Chautauqua. Price: Adults $2.72, children $1.36. This entitles the holder to attend all performances, at less than 20c. a show. Tickets now on sale at the following stores: Bond's Drug Store, Warne Drug Store, E. L. Payne's Drug Store, John Kerr, East City, Peterborough Creamery. Buy early and help the committee make a success of Chautauqua. Any profits that may be derived from the entertainments will be handed over to the Peterborough Health Association. 2d-15-3013.

FOR SALE

BRASS BED, DRESSER, WASH stand, Victrola, Davenport, baby crib and high chair for sale. Apply 126 Park street north. 4d-16-2845.

2 CAMP BEDS, CHAIR, MATTRESSes and pillows, 1 extending camp bed, 1 single white iron bed, mattress and pillows, sewing machine, chiffonier and dining table for sale. Apply 496 Charlotte street. 2d-15-2888.

DEW WORMS FOR SALE—'PHONE 1763J. 26d-39-2872.

DRESSERS, STANDS, CHEST OF drawers, iron bed and springs, extension table, kitchen cupboard, kitchen table, chairs, parlor tables, hall tree, toilet sets, tubs, boilers, sealers, garden tools, for sale. Apply 59 Aylmer, near Perry. 3d-15-2843.

FOR SALE—A GOOD GAS AND COAL stove; also Hawaiian steel guitar. Cheap for quick sale. Apply 253 Park street. 3d-16-2896.

FOR SALE—ANGLE WORMS. 381 Water street. 'Phone 1109W. 12d-25-2886.

FOR SALE CHEAP—ADAMS TRAILer, new. Attachment to fit any car or truck. Apply Examiner. 3d-16-2870.

FOR SALE—CHICKENS, ALSO WIRE netting. Apply 294 Lake street. 3d-16-2897.

FOR SALE — ICE CREAM BOOTH for sale. Very reasonable. Apply cor. Reid and Sherbrooke, or 253 Park street. 3d-16-2895.

FOR SALE—ONE REED CHAIR AND one rocking chair to match. One cane chair and one rocking chair to match. All new. Will sell reasonable. Apply Examiner. 3d-15-2859.

FURNITURE FOR SALE—CONTENTS of six-roomed house. Everything in first-class condition. Apply second house on south side of McKellar street, south end of car line. 6d-19-2877.

FOR SALE— HUNDREDS OF CENtury old books. Greek and Latin, History and Theology. Hill's Shoe Shop, cor. of Mark and Robinson streets. 3d-15-2866.

HOUSEHOLD FURNITURE FOR sale, including all contents of 5-roomed house. Apply 256 Smith. 1d-15-2911.

MINNOWS, CRAWFISH, GALLINIPpers, dew worms and bait of all kinds, at reasonable prices, for sale. 371 Reid street, Peterborough. J. F. Airriess, Bait License 3337. 6d-16-2817.

PRINCE CABINET GRAND PIANO for sale, in first class condition. Also large, portable hen house. Cheap for cash. Apply after 5 p.m. 535 Sherbrooke street. 3d-15-2855.

PRIVATE SALE OF FURNITURE for quick sale. Dining orom suite, 2 bedroom sets, rugs, brass bed, Victrola and all household furniture. Apply at 223 Prince street. 3d-16-2869.

3 SPLIT BAMBOO FISHING RODS for sale. Also 16 ft. canoe, cheap. Apply S. H. Mitchell, Elm Lodge, on the river. 3d-15-2840.

SALE OF FURNITURE, INCLUDING some walnut pieces. Apply evenings, 242 Hunter street W, or 'phone 116. 3d-15-2863.

SOLID OAK DEN SUITE FOR SALE, including library table, settee, leather chairs and combination writing desk and book case, nearly new. Apply 122 Gladstone avenue. 3d-17-2908.

WALNUT BEDROOM SUITE, CHEST of drawers, wardrobes, tables, for sale. Apply 349 Reid. 3d-16-20-22-2907.

BABY CARRIAGES, Etc.

CREAM WICKER BABY CARRIAGE for sale; turn-table gear; military wheels. Apply 155 Aylmer. 3d-16-2874.

EDUCATIONAL

YOUNG MAN! "NO ONE CAN CHEAT you out of success but yourself." Measure up to your opportunities. Successful men are not supermen, they are trained men. The I.C.S. has trained thousands of Canada's successful men. Free vocational direction, no obligation. Write International Correspondence Schools Canadian, Limited, Dept. 1903B, Montreal, Canada. Represented by W. J. Donovan, 48 Aylmer street, Peterborough.

BOARDERS WANTED

BOARDER WANTED — 84 Aylmer street. 5d-16-2822.

BOARDERS WANTED — GOOD board, with front room. 280 Hunter street. 2d-15-2869.

2 ENGLISHMEN BOARDERS WANTed. Large, clean, comfortable room, with good board. Apply Examiner for address. 3d-15-2844.

TWO GENTLEMEN BOARDERS wanted, to room together. Apply 223 George street. 3d-15-2862.

WANTED—2 BOARDERS WILLING to room together, house modern, close to Edison and De Laval. Apply Examiner for address. 3d-16-2868.

YOUNG LADY ROOMER OR BOARDer wanted, with use of piano. Apply 302 1-2 George street. 3d-16-2879.

LOST

LOST—GREEN PURSE, CONTAINING money, on Saturday. Reward. Please leave at Examiner Office. 3d-15-2865.

LOST—BOYS BROWN COAT, POCKet torn. Mrs. Dorrington, 58 Victoria avenue. 2d-17-2904.

LOST — SMALL PURSE, SATURDAY afternoon, containing sum of money, key and receipts, between Brock and McDonnel and Victoria Park. Finder please leave at 69 McDonnel. 3d-15-2848.

LOST—ON NORTH END OF GEORGE street, brown leather purse. Finder please leave at 868 George or Examiner. 3d-15-2857.

LOST— ON SUNDAY, TWO BLACK and tan hound pups. Any information 'phone Windsor Hotel, Peterboorugh. 3d-16-2893.

LOST — TAIL-BOARD OFF MAXwell truck, on McDonnel or Smith street. Finder please return to Peterborough Milk Products. 3d-17-3028.

MALTESE CROSS SPARE TIRE, 30 x 3 1-2, lost, between Gilleapie's Garage and Downer's Corners, on Monday afternoon. Finder please leave at Examiner or police station. 3d-17-3031.

TORTOISE SHELL GLASSES IN case, lost, Wednesday morning. Finder please leave at Examiner. 3d-17-2910.

AUTOS FOR SALE

AUTOS FOR SALE — GRAY DORT touring, twenty-two model. Perfect condition. Spare tire; bumper. Terms if desired. Owner purchased new Studebaker. Two-twenty Charlotte street. 5d-15-2883.

AUTOS FOR SALE—LAST CHANCE to purchase absolutely new, latest model Studebaker, at substantial price reduction. Fully guaranteed. Terms if desired. Studebaker show room. Two-twenty Charlotte street. 6d-19-2884.

FORD TOURING CAR FOR SALE, Late model. Starter and spare tire. $300. Apply 415 Dublin street. 3d-16-2890.

FOR SALE — AUTO, MAXWELL, $450.00. The best buy in the city. 227 Charlotte street. 6d-18-3000.

FOR SALE — MAXWELL TOURING car, late model, new tires, repainted, first class mechanicnl condition. Small cash payment, easy terms for balance. 'Phone 956. 3d-16-3014.

FOR SALE— OVERLAND, IN BEST condition. A real snap for the ready buyer. Must be sold this week. Apply 427 George street, or 'phone 970W. 2d-15-2894.

USED CAR BARGAINS—WE HAVE Ford, Chevrolet, Maxwell, McLaughlin, Studebaker, Oldsmobile and Dodge—all overhauled and painted. Our guarantee protects you. Inspect our stock and get demonstration. Cars low priced, exceptional values. Moore & Brewer, Hunter street, (opposite St. John's church). w-f-m-126-1957

USED CARS AND TRUCKS —FORD touring, with starter, $325.00; Maxwell touring, $425.00; Overland touring, $475.00; Reo touring, $500.00; Studebaker touring, $425.00; Ford truck, $500.00; Ford truck, with starter, screen sides, $700.00; Fulton truck, $600.00 All in perfect running order; fully guaranteed. Moore and Brewer, Hunter street, opposite St. John's church. 6d-16-2998.

HELP WANTED—Male

MAKE MONEY AT HOME—$15 TO $60 paid weekly for your spare time writing showcards for us. No canvassing. We instruct and supply you with work. West-Angus Showcard Service, 29 Colborne Bldg., Toronto.

WANTED—20 MEN TO WORK ON extra gang, Canadian National Ry. Apply at Supervisor's Office, C.N.R. Station. 3d-15-2902.

WE ARE LOOKING FOR SALESMEN, steady, conscientious workers, with selling experience preferred, but not essential. To such we can offer steady employment and an opportunity to earn good money and rapid promotion, but we frankly state that to all others we have nothing to offer but disappointment. Apply Vacuette Sales Co., 435 George street, 1 to 2 p.m., 6 to 7 p.m. 1d-15-2905.

A DELIGHTFUL TRIP TO GORE'S LANDING

Members of St. George's Sunday School Spent a Very Happy Day.

Exclamations of delight were heard on every side on Monday, when the clouds parted and the sun shone forth. It was the occasion of the annual excursion and the wee tots had been watching the weather all day Sunday to know whether the morrow would bring them pleasure or disappointment.

The day was ideal; the hot sun being tempered by a cool breeze. The trip to Gore's Landing was made in record time, and despite the reported coolness of the inhabitants, the picnickers were well received. Mrs. Harris was most kind and the picnickers were very tidy and picked up most of their rubbish. The teachers were in charge of the refreshment booth.

After dinner, the boat made the return trip to Wallace's Point, arriving about 3 o'clock.

Here the races were run and the children enjoyed the various devices, swings etc., that are there for their pleasure. The booth was well patronized, and the sign "Waste no water" on the pump, was strictly observed.

The feature of the afternoon (to the boys) was a baseball game played by a pick-up team of twelve men.

Winning Team

1st base, Charlie Allen; 2nd base, John Lesurf; Pitcher, Bill Howden; Catcher, Reginald Howden; 3rd base V. Cuffe; Centre field, E. Patterson.

Losing Team

1st base, Ted Sturgeon; 2nd base, R. Kitchen; 3rd base, Douglas Simmons; pitcher, Jim Field; Catcher, Frank Johnson; Centre Field, Bert Millard.

The score was 4-1.

After the game each boy was presented with a baseball all of which had been donated by Mr. Leslie Field.

The races, which were run under the supervision of Messrs. W. Lesurf and R. Allen as starters. Messrs L. Field and Tucker as end men and Mr. Breadman as caller-off, were much enjoyed by the younger folk, and elder folk also joined in and were rewarded for their efforts in like manner as the youngsters.

The homeward journey was commenced by a tired but happy party. All arrangements went off smoothly and with the exception of a few childish pranks and one or two minor accidents, the excursion was pronounced the finest this year.

The orchestra (Miss M. Andrews, pianist, and Messrs. R. Allen, Arnott, W. Lesurf, and Breadman, instruments), kept the younger set tripping the light fantastic toe, and sing songs were conducted in between dances.

The boat reached home about 7 p.m.

Winners in Races

Five and under,—1st, Guy Courage; 2nd, Jack Parkinson; 3rd, Winnie Gilders.

Boys 6 to 8 years—1st Harold Lesurf; 2nd, Arthur Sowden, 3rd, James Kitchen.

Girls, 6 to 8 years—1st, Frances Simmons; 2nd, Edna Millard; 3rd, Christina Parkinson.

Boys, 9 to 11 years — 1st, James Shaw; 2nd, Frank Millard; 3rd, Richard Jones and Lawrence Curtis, tie.

Girls 9 to 11 years—1st Beatrice Curtis; 2nd. Margery Noakes; 3rd, Nellie Butler.

Boys 12 to 14 years—1st James Field; 2nd Teddy Sturgeon; 3rd, Ray mond Kitchen.

Girls, 12 to 14 years, — 1st Ivy Gilders; 2nd, Winnie Wallwork; 3rd Edith Wallwork.

Boys, 14 to 16 years — 1st Wm. Howden; 2nd, Douglas Simmons; 3rd, John Lesurf.

Gidls. 14 to 16 years—1st, Linda Blowers; 2nd Edith Wallwork; 3rd Mabel Allen.

Young Men, 16 and over — 1st James Howden; 2nd, Leslie Field.

Young Women, 16 and over—1st Mabel Allen; 2nd, Mary Lesurf.

Married Men — 1st Wm. Field; 2nd M. Arnott.

Women (Married)— 1st Mrs. Hawthorne; 2nd Mrs. Breadman; 3rd Mrs. Curtis.

Boot and Shoe Race—1st Teddy Sturgeon, Frank Johnson; 2nd, Douglas Simmons.

Egg and Spoon Race —1st Freda Perry; 2nd Ethel Brownlee.

"Open-to-All"—1st Mabel Bertlett; 2nd Linda Blowers; 3rd, Doris Sturgeon.

"Open" — 1st Nellie Butler 2nd Leone Dawe.

STONEY LAKE SACRIFICE

FOR SALE — To close out an Estate, Hurricane Point, About Ten Acres, containing a number of beautiful building sites. W. D'E. STRICKLAND, 53 King St. W., Toronto, Ont.

8d23 27 30 4 7 11 14 18

EDWIN ELCOME

TAXIDERMIST

602 Harvey St. Peterborough, Ont.

HEADS, BIRDS, FISH, ETC.

Mounted Artistically and Permanently.

Maskinonge, Bass and Trout Our Speciality

NEW BREED OF SHEEP.

EDMONTON, Alta. — (United Press).—Romnellets, the new breed of sheep evolved by R. C. Harvey, veteran Alberta ranchman, are to be admitted to Canadian registry as a distinct type of sheep, according to an announcement of the Provincial Department of Agriculture. The new breed, which is the result of eight years of experimentation, is a scientific cross between the Romney Marsh and Rambouillet. Romnellets are said to combine the best traits of these two breeds, are possessed of superior mutton and wool qualities and are suited to prairie range conditions of the West.

CELERY FOR SALAD

Celery for a salad should be cut with a knife rather than chopped in a chopping bowl.

NOTICE TO CREDITORS.

In the Matter of the Estate of Mary Frances Brown, Late of the Township of North Monaghan, in the County of Peterborough, Spinster, Deceased.

NOTICE is hereby given pursuant to the Statute in that behalf, that all creditors of the said Mary Frances Brown, who died on the 19th day of June, A.D. 1923, and all others having claims against her estate, are hereby notified to send by post, prepaid, or otherwise deliver to the undersigned Solicitors for the Executor of the Will of the Deceased, on or before the 20th day of August, A.D. 1923, full particulars of their claims, properly verified.

Immediately after said date the estate will be distributed among the patries entitled, having regard only to the claims of which the Executor shall then have notice.

HALL & HALL,
Solicitors for the said Executor.
Peterborough, July 17th, 1923.
2d-18-25-1—3018.

WANTED

All Kinds of Furniture and Household Goods. We are handling only clean goods. Call your Second-hand Dealer—

S. COHEN,
189 Charlotte St. 'Phone 889J.

RAILWAY TIME TABLES

CANADIAN NATIONAL RYS.

All Trains Daily Except Sunday.
Corrected to date.)

No. 91—7.10 a.m., Lindsay-Toronto.
No. 96—8.10 a.m., for Port Hope and Toronto.
No. 93—8.32 a.m., for Lindsay, Blackwater, Junction, Orillia, Midland, North Bay and Toronto.
No. 98—8.35 a.m., for Hastings, Campbellford, Belleville and points on the main line east.
No. 369—8.30 a.m., for Lakefield.
No. 92—12.02 a.m., for Lindsay, Port Hope, Toronto, Buffalo, making connections with the International Limited for London, Detroit, Chicago and Ottawa.
No. 100—12.15 p.m., for Hastings, Campbellford, Belleville and Ottawa.
No. 371—12.35 p.m., for Lakefield.
No. 95—5.34 p.m., for Lindsay, Orillia, Midland, North Bay and Toronto.
No. 373—5.40 p.m., for Lakefield.
No. 99—8.19 p.m., for Lindsay.
No. 94—9.10 p.m., for Port Hope, Montreal and Boston. Carries sleeper for Montreal.

CANADIAN PACIFIC RAILWAY.

(Corrected to Date.)

GOING EAST—
11.59 a.m.—Norwood, Havelock, Bonarlaw, Tweed, Perth, Smith's Falls, Kingston, Ottawa, Montreal and intermediate points daily. On Sunday this trains proceed east only as far as Havelock.
5.30 p.m.—Indian River, Norwood, Havelock and Tweed. Daily except Sunday.
12.03 a.m.—Havelock, Tweed, Kingston, Perth, Smith's Falls, Montreal, St. John, Boston and New York. Daily except Saturday.
1.00 a.m.—Havelock, Tweed, Kingston, Perth, Smith's Falls, Ottawa.
GOING WEST—
4.31 a.m.—Myrtle, Toronto, Guelph, Goderich Hamilton, Galt, Woodstock, St. Thomas, London, Chatham, Detroit, Chicago and New York. Daily.
4.58 a.m.—Toronto (Yonge Street), Hamilton, Owen Sound, Teeswater and intermediate points. Daily except Sunday.
7.35 a.m.—Toronto, Hamilton, Brantford, Buffalo, Rochester, Boston, New York, Galt, Woodstock, London, Chatham, Detroit and intermediate points between Peterboro and Toronto. Daily except Sunday.
9.35 a.m.—Bethany, Lindsay, Orillia, Port McNicol and intermediate points. Daily except Sunday.
2.50 p.m.—Toronto, Hamilton, Brantford, Buffalo, New York, Galt, Woodstock, London, Windsor, Detroit, Chicago and intermediate points between Peterboro and Toronto. Daily.
6.50 p.m.—Lindsay, Toronto and intermediate points. Daily except Sunday.

CAVAN PERSONALS

CAVAN, July 18.—Miss Helen Syer has returned after a pleasant visit with friends in the vicinity of Lindsay.

Mrs. Delbert Armstrong, Toronto, is visiting her sister Mrs. Matchett. She and her husband have for some weeks been staying with the latter's mothers, Mrs. Armstrong, at Bailieboro. Mrs. Armstrong has been ill, but is recovering nicely.

Miss Lillian Syer motored to Cobourg on Thursday with Peterboro friends.

Mr. Willie Brooks, Niagara Falls, visited at Mr. William Pudsy last week.

Mrs. Purser of Toronto is visiting her sister, Mrs. M. Sutton of Millbrook, and other friends.

Mr. and Mrs. Wm. Cathcart and family have returned to their home in Peterboro, after spending the last week with Millbrook friends.

Mr. and Mrs. Jno. Morrison motored to Buckhorn on Friday and spent the day picking huckleberries.

Mr. Robt. Bigelow and son Gordon of Peterboro, called on Cavan friends on Sunday.

Mrs. G. Howson of Keene is spending a few days with her sister, Mrs. George Howson.

Mrs. Lloyd Sutton has been visiting friends in Toronto.

FOR SALE

Frame House, 6 Rooms, light and water, good hen house, large lot; $500.00 down, $2,200

Brick House, 6 Rooms, 3-piece bath, lights and gas; newly decorated; easy terms, $2,900

21 Acres, 1 Mile from City; Frame House, Six Rooms, barn; easy terms $2,200

100 Acres, 4 Miles from City; Brick House, furnace, barn (stone foundation), water in barn. Would consider House in City $8,500

M. STOREY

190 Charlotte street. Phone 1623J

What were you paying, Madam, for

Sliced Breakfast Bacon

The Department of Labor at Ottawa says these were the average prices for May.

40000

Per lb.	40¢	50¢	60¢
Halifax			40.0
Charlottet'n			38.8
St. John			44.0
Quebec			38.6
Montreal			40.9
Ottawa			41.3
Brockville			35.4
Kingston			39.4
Belleville			44.3
Peterboro'			43.5
Orillia			39.0
Toronto			41.6
S'Catharines			36.8
Hamilton			40.3
Brantford			39.2
Galt			39.6
Guelph			36.7
Kitchener			38.2
Woodstock			37.1
Stratford			39.7
London			39.2
St. Thomas			38.2
Chatham			38.2
Windsor			36.7
Cobalt			42.0
F't William			43.0
Winnipeg			45.0
Regina			56.6
Edmonton			48.2
Calgary			48.2
Vancouver			49.7

How do prices in your locality compare with other cities? Are you paying more or less than average? These prices are for average good quality "delivered" goods. Watch for the changes in this chart next month.

Tomorrow:—Salt Cod Fish.

FOR SALE

Frame House, 6 Rooms, light and water, good hen house, large lot; $500.00 down, $2,200

Brick House, 6 Rooms, 3-piece bath, lights and gas; newly decorated; easy terms, $2,900

21 Acres, 1 Mile from City; Frame House, Six Rooms, barn; easy terms $2,200

100 Acres, 4 Miles from City; Brick House, furnace, barn (stone foundation), water in barn. Would consider House in City $8,500

M. STOREY

190 Charlotte street. Phone 1623J

GOOD INVESTMENTS

Central first class house. All modern, hardwood floors, French doors, garage. Good lot. This is a good buy at $4,500.00

Good brick house, newly decorated. ½ acre fruit trees. Good garden; outside city. $3,600.00

Six-Roomed House, two-piece plumbing, electric light and gas. Owner will take Car as part; easy terms for balance $2,7000.00

Modern Brick, furnace. Take lot part $3,200.00

Fifty Acres of Real Good Land, all workable. Frame House and Barn, three miles from Peterborough. Owner will exchange and take House in City. See this.

H. J. McCANNAN

Walter Nugent, Assistant.
Nugent, 'Phone 1693M.
140 Simcoe Street, 'Phones 46J—772

FOR SALE

1½-Storey Frame House, situated on London Street, containing 5 Rooms, partly modern, good size lot, $700.00 will handle this property; immediate possession.

2-Storey Brick House, modern, large lot, situated in the North-end. Price $4,100.00. Owner would exchange for House in the South-west part of the City.

15 Acres of Good Garden Land in North Monaghan, Frame House, barn, hothouse, nice orchard, and considerable fruit. This place is offered for Sale at the reduced price of $5,500.00.

New Bungalow, situated in the South-end, modern, large lot. Owner would exchange for a House in the North-end. Price $2,500.00.

For further particulars and inspection, apply

J. T. O'Connell & Co.

136 HUNTER ST. W., CITY
Phones—Office 376, Residence 1359

DEWART AND QUINLAN,

372 Water street, Peterborough,

Have listed for sale a number of desirable City Residences, well improved Park Lots, and Farms, on which prices have been reduced to such a degree as to make profitable investments, as well as comfortable homes. Several well improved farms of different sizes offered in exchange for city property. Intending purchasers consult your own interests by calling on us.

DEWART & QUINLAN,
372 WATER STREET
16d18 21 25 28 1 4 8 11 15 18 22 25 29 1 5 8

FOR SALE

Second hand Box Stoves, Cook Stoves, etc. Also Rubber Belting. We buy all kinds of Junk, such as Rags, Rubbers, Paper, Metals, and Iron. Phone us and we will call.

A. LOW & CO.,
264 Simcoe Street.
Phone 607. Nights and Holidays 1027

Overland Parts
For All Models
BANKS, Phone 582

Telephone 790 When You Want Your
PIANO OR ORGAN TUNED
Player Pianos A Specialty.
All Work Guaranteed.
W. H. CUNNINGHAM
560 Weller Street.

CHINA PAINTING
Mrs. Langley McCarthy Teaches Biscoffs' New and Beautiful Work in CHINA PAINTING

DAVIS-THOMPSON COMPANY, LIMITED
Insurance and General Agency
433 GEORGE ST. PHONE 40

4% INTEREST, Compounded Half-Yearly, Paid on Deposits.

One Dollar opens an Account. Special facilities afforded Depositors for the convenient transaction of their business, and accounts are subject to cheque withdrawal.

For sums of $100 and upwards this Company's Debentures are issued in terms of one to five years.

Bearing INTEREST Half-Yearly at - - - **5%**

TORONTO SAVINGS & LOAN CO.
435-437 George Street
PETERBOROUGH

MAIL EDITION

The Evening Examiner

"The store that is too small to advertise is too small to produce a living for a healthy man or woman."

PRICE THREE CENTS — PETERBOROUGH, WEDNESDAY, JULY 18, 1923 — PRICE THREE CENTS

DRASTIC ACTION TAKEN BY UNION HEAD IN THE N. S. MINE DIFFICULTIES

District President Daniel Livingston and All the Officers Thrown Out — Charter of District Revoked.

CASE REVIEWED.

ATLANTIC CITY, N. J., July 18. —(Canadian Press).—John J. Lewis, President of the International United Mine Workers in a letter to President Daniel Livingston of District 26 of the Union strongly condemned the action of the officials of that district for their action in precipitating and carry on the present strike in the Cape Briton Mines. The charter of the District was revoked and all the officers declared suspended.

In communicating his action to Daniel Livingstone, the deposed District President, Mr. Lewis bitterly denounced the officers of the District for "inciting, encouraging and conducting" the sympathetic strike.

He referred to the action of Livingstone as a "mad adventure," and said that it ruthlessly tramples upon every rule of conduct of the union.

"Your deliberate breach of the existing contract between the operators and miners of Nova Scotia is indefensible and morally reprehensible," Mr. Lewis declared.

The communication is as follows:
"Mr. Daniel Livingstone,
Care of Mine Workers' Office,
Glace Bay, N. S., Canada.
"Dear Sir:

"Since early in July some eight thousand or more of the members of the United Mine Workers in District 26 have been in a sympathetic strike. Not only did this strike interfere with the production of coal in mines working under agreement with the U. M. W., but it resulted in the withdrawal of enginemen, pumpmen and other maintenance men with resulting jeopardy to property interests. This strike was admittedly incited, encouraged and conducted by you and your official associates who are members of the Executive Board of District 26. On July 6, after the situation had been officially drawn to my attention by the formal protest of the British Empire Steel Corporation Limited, who are asking for a statement in connection therewith. On July 6, you wired reply admitting that 9,000 men were on strike, attempting to justify the unwarranted abrogation of contract provisions by specious argument. On the same date I telegraphed you in behalf of the International Union, a request that the men on strike be immediately directed to return to work and that provisions be made at once for the full protection of the mining properties.

"On July 8, you replied saying that my instructions would be considered at a meeting of the Executive Board of District 26 on July 10. On July 11. Alexander McIntyre, Vice-President of the District, telegraphed me that the Executive Board had declined to accede to my request and that the illegal strike would be continued until its objects were attained. Notwithstanding the lapse of time, I am informed to-day that herte is still no indication upon your part as president of Distric 26, nor on the part of your honoroble obligations under the agreement or to heed the instructions of the international union in pursurance of its low and policies.

"I am not unmindful that it is probably a fruitless task to attempt to reason with you in the midst of your mad adventure, yet in your sane moments you must recognize that the course you have been and are now pursuing violates every tenet of your organization. It ruthlessly tramples upon every rule of conduct of our union and constitutes a departure from its every tradition. Your deliberate breach of the existing contract between the operators and miners of Nova Scotia is indefensible and morally represhensible. You assault upon these lows and institutions of your Provincial and Dominion Governments cannot be countenanced by the union mine workers of America. The official statement of the District Executive Board that the strike was for political purposes is illuminating and gives additional proof, if such was needed, of your true intent. I have in mind that you are a self-proclaimed revolutionist. I am familiar with the constant intrigue between yourself and your evil genous, McLachlan, and your revolutionary masters in Moscow. I can recall the sentiments which you enunciated at a camparatively small meeting of the International Executive Board at Indianopilis when with the cold ferocity of a five-year-old defying its mother, you announced you were a believer in revolution by force.

"No doubt the present strike in Nova Scotia corresponds with your idea of a revolution against the British Government and is a pursance thereof.

"In consideration of these strange facts, the International Union feels warranted in intervening for the protection of its membership and to persumed obligations. You may as well know now as at any time in the future that the United Mine Workers organization is not a political fanatic who seeks to strike down the established institutions of his government. Neither can it be used to sustain officers of perverted business morals or individuals suffering from mentcl aberration, such as yourself, and the aggregation of papier mache revolutionists who are associated with you.

"By virtue of the authority vested in me by the constitution of the United Mine Workers of America, of which I am President, and in the conside ation of the further authority granted in the premises by the International Executive Board, I, herewith, advise that the charter of District 26, United Mine Workers of America, stands revoked, effective this date. Under this action, District 26 ceases to be an entity and you are automatically deprived of your office as president thereof. Alexander McIntyre, Vice-President, and J. B. McLachlan, as Secretary-Treasurer, likewise have their office vacated through this same precise action. All members of the Executive Board of District 26, including any and all other officers of said District are in like manner automatically removed from office and can no longer undertake to represent in any capacity the United Mine Workers of America. This applies with equal force to Alexander Stewart, member of the International Executive Board Under separate order I am to-day creating a provisional district to function within the jurisdiction of former District 26 under the direct authority and control of the International Union.

'International Representative Silby Barret, of Blace Bay, Nova Scotia, has been designated as provisional president thereof with sweeping authority to function in every proper capacity.

Mr. Hamilton withdrew from the court.

Under further cross-examination witness said he had examined the bullets with a microscope, provided by Mr. Hamilton while the same individual had made microscopic measurement s and drawings. The drawings made by Hamilton were brought with him when he met the witness. He added that he had calipered the bullets for general diametor only and not for "grooves or lands."

In regard to the different manufacturers of the "mortal bullets," the witness did not know whether the piper firm had been merged with the Fabrique Nationale. He did not think it possible that Piper bullets could have been mixed in with Fabrique Nationale cartridges when the gunsmith sold a box of the latter to a client. But he admitted it might occur in the case of a client asking for an odd number of bullets, necessitating the breaking of a box.

WOMEN MAKE EXCELLENT ELECTRICAL ENGINEERS

LONDON, July 18.—(Associated Press)—English women are turning their attention to professional vocations formerly confined exclusively to men. A number of them in London are engaged in civil, mechanical and electrical engineering, and there are at least half a dozen firms of women constructors who have completed large building contracts.

Electric lighting is a branch of domestic engineering which seems to attract many women. They perform their work more from a housewife's point of view than do men. One firm of women electricians has successfully completed several contracts for lighting country houses with electricity.

In Hertfordshire three women are lawyers, three are tinsmiths, two are dentists, four are doctors, twelve are moving picture or circus proprietors, one is a wireless operator, three are window-dressers, one is a saddler, and one an undertaker.

SAFETY CAMPAIGN.

DETROIT, July 18.— (United Press)—A great safety campaign is under way in Detroit.

Public sentiment is being aroused and the campaign is showing results in the decrease of automobile accidents, according to police.

Three local newspapers have thrown every effort into the campaign, each printing column after column of safety propaganda.

One paper fostered a boulevard system, resulting in the city council passing an ordinance. Another paper opened and operated at its own expense free automobile inspection stations. Inspections of the mechanism of automobiles resulted in discovery of many faulty machines.

The third paper started a "safety contest," giving prizes for letters making suggestions of how to make the streets safer.

STOCKS AND BONDS

.... here is a great boom in the mining industry. I have had many years experience in practical mining, both in Cobalt and Porcupine, and have a wide connection there. I am therefore in a position to get early and reliable information in both camps. I have made a profit for every one of my clients up to date, and shall be pleased to advise any one interested. There will be a strong market this summer and now is the time to get in.

Accounts carried on reasonable margins

C. H. REID
Room 111 — Barrie Bldg.

BAD METHODS OF ELEVATORS ARE EXPLAINED

Royal Commission Was Told That Farmers Were Cheated in the Matter of Weight.

HUDSON BAY ROUTE.

MELFORT, Sask., July 18. —(Canadian Press.) — Charges of crooked dealing by an elevator company with him as a buyer were made before the Royal Grain Enquiry Commission here yesterday by F. W. Speak, a Melfort farmer and former grain buyer.

Mr. Speak swore that the company had charged him with a shortage in 1918 after he had resigned from the firm, although he had always tried to protect the company by weighing grain to deprive farmers of 15 pounds a load. He was of the opinion that the company's scales at Fort William were at fault.

Shortly after he resigned his position as buyer, he was offered a raise of $20 to go back to the company, but he had to promise to show a surplus of one per cent. This he refused. "I wouldn't do it, I couldn't do it, it was stealing," declared Mr. Speak.

The witness said the elevator used a scale from a lumber yard in weighing grain from the farmers, and a company traveller had asked: "Don't you think you could get the lumber man to fix those scales for a $5 bill?" this the witness declared, he also refused to do.

Because of the nature of the evidence the name of the company was not given by the witness, but will be disclosed when the other side of the case is presented at Moose Jaw.

Completion of the Hudson Bay route was urged by C. D. Hill of the local board of trade. He said a monopoly on shipping on the Great Lakes last fall had cost the farmers a high price per bushel. High rates on this route did not make it feasible to ship as compared with the Hudson Bay route. "The west cannot afford to raise wheat on one side of the continent and drag it to the other side. The western route is open to Alberta but we will never be able to take advantage of the route," said Mr. Hill.

Provincial Control of Schools Is Advocated.

WINNIPEG, July 18.—(Canadian Press.)—Complete control of schools in the porvince by the provincial government which would pay the salaries of the teachers was advocated as a solution for the educational problems of Mantioba by witnesses apapreaing at the first public session of the Royal Commission, appointed at the last session of the legislature, here yesterday. Another witness suggested that all the schools should be municipally controlled.

Many schools in the province are closed owing to inability to finance, according to a school inspector who testified during the morning. High cost of operating was the principal trouble.

NEAT WOODWORK.

In keeping your woodwork neat, remember to remove spots as soon as they appear. If dirt and grease are allowed to remain it means that they will disappear only after severe measures.

SETTING COLOR

Set the color in your pink garments by dipping them in turpentine.

FEED!

Special Prices on Feed

BRAN	$1.25 PER CWT.
SHORTS	$1.35 PER CWT.
FEED FLOUR	$2.25 PER CWT.
CORN LESS THAN WHOLSESALE	
Corn, whole, recleaned, yellow	$2.10
Corn, cracked or chop	$2.20
Corn in ton or 1-2 ton lots, 5 cts per cwt. less than above.	
Western Oats, 3 bus.	$2.10
Ontario Oats, 3 bus.	$1.95
Oat Chop, per cwt.	$2.25
Crushed Oats, western, per cwt.	$2.25
White Middlings, per cwt.	$1.65
Wheat for feed, per cwt.	$2.40
Barley Chop, per cwt.	$1.95

Reindeer Flour

"HAS NO EQUAL"

We offer a special in Reindeer Flour for a short time.

98 lbs.	$3.55
In five bag lots	$3.50

GUARANTEE:

If you buy anything in the line of Feed from us, and it isn't as represented, we will refund to you the full purchase price.

Our Feed door opens on to the Market Square.

PORTER S. WHITE CO.

344 GEORGE STREET - PHONE 1960

Canadian Schooner Was Seized As Bootlegger.

BOSTON, July 18. — (Canadian Press.)— The United States Coast Guard cutter Ossipee last night was Boston-bound with two wounded rum-runners in tow, according to wireless messages intercepted here. The captive vessels were reported as the Canadian schooner Pedusak, which was said to have been taken into custody nine miles off Cape Ann and the British schooner Mattawa, bound for St. Pierre, Miq., from Havana, liquor laden, which was reported to have been captured within the three-mile limit.

The Ossipee was reported as under instructions to bring the two vessels to the outer harbor here last night and to hold them there until this morning. Instructions were also given to prevent any oft he crew of either vessel from landing.

DEALERS URGED TO STORE COAL

Canadian and American Railways Will Be Taxed to Utmost By Grain Shipments After August

That Canadian Railways will be taxed to their utmost capacity in the handling of grain and other commodities which make a great volume of business in fall, and may therefore be unable to transport coal without delay, is the warning issued by C. G. Bowker, General Manager of Central Lines, Canadian National Railways.

Mr. Bowker says: "The American Railway Association advise us it is expected that the transportation facilities of the United States Railroads will, commencing about September first, and continuing through the fall and winter, be taxed to their utmost in the movement of the crops of the country added to the usual increased movement of all commodities which invariably occurs in the fall and early winter, and to assist in relieving the contemplated crowded condition, shippers and consignees generally are being urged to take advantage of the time between now and September to get their supply of coal, thereby avoiding any annoyance which delay in transportation might cause. The railways of Canada may feel this pressure even more, as our proportion of grain and coal to our total movement is greater than in the United States.

Mr. A. MacNab, Peterborough, station agent, is asked to urge upon coal dealers and industries the importance of completing their annual contracts for their expected requirements at the earliest possible date, and of storing coal to the limit of their capacity. Prompt unloading of cars, he is told, will be a factor in helping out the situation.

"If shippers and consignees along the lines of the Canadian National Railways" Mr. Bowker continues, "will give consideration to this suggestion, and act upon it, they will assist the American and Canadian Railways to overcome a situation which it is believed will be a severe tax upon their transportation facilities, and at the same time benefit themselves."

SANTAL CAPSULES MIDY
Easy to Take—Quick to Relieve
CATARRH of the BLADDER
Safe, Successful
Each Capsule bears name MIDY
Beware of counterfeits

LLOYD GEORGE HAS RETURNED TO LIMELIGHT

Obvious Co-operation Between Former Premier and Austen Chamberlain Is Cause of Comment.

RE-UNION TALK.

LONDON, July 18.— (Canadian Press Cable.)—There was an important debate in the house of commons yesterday on an amendment to the Indian Loan Bill which sought to stipulate that seventy-five per cent. of the money raised in London under the bill should be spent in the United Kingdom.

Austen Chamberlain (Conservative) and Lloyd George, (leader of the national liberals) supported the proposal and the under secretary for India, Earl Winterton opposed it and cited figures showing that ninety-five per cent of the amount spent by the Indian railway companies on materials outside of India was expected in Great Britain. He asked Mr. Chamberlain if it was intended to apply the principle to all the Dominions and Colonies who borrow in London. If so he was advocating a difficult proposition.

The amendment was negatived without a division and the bill passed the committee stage.

The surprise of the sitting was the intervention of former Premier Lloyd George and the obvious cooperation between him and Austen Chamberlain and this development is already the subject of considerable comment in political circles. It is thought the discussion may indeed have a certain reaction on the liberal re-union plans for the views expressed by Lloyd George are hardly likely to commend themselves to the Asquithians.

While Lloyd George avowed himself a free trader it appears improbable that some of the views he expressed will be accepted by the orthodox free traders and his suggestion that the country had been following a financial policy determined by the bankers rather than the industrialists is interpreted in some quarters as an indication that he is evolving a policy of imperial development.

WEDDING BELLS

TENEY—DAVIS.

A very pretty wedding was solemnized yesterday at 4 o'clock at St. Paul's Manse, Peterboro, of Estella May, youngest daughter of Mr. and Mrs. Thos. Davis, Smith township, to Clark Agnew, only son of Mr. and Mrs. William Teney of Cobourg. The young couple were unattended and left on the 9 o'clock train for Rochester, where they will reside.

EXPERT THOUGHT MORE THAN ONE PISTOL USED IN DELORME SHOOTING

His Examination Led Him to Believe That Bullets Were of Different Make —Hard to Identify.

DANGEROUS WITNESS.

MONTREAL, July 18.— (Canadian Press.)— L. C. Horton, handwriting expert for the defence, resuming his evidence yesterday afternoon in the trial of Rev. Father Delorme on a charge of having murdered his half brother, Raoul, declared to the court of King's Bench that he could not state definitely whether the writing on the package addressed to Chief of Provincial Police Lorrain which contained the victim's watch was or was not in the handwriting of the accused.

His statement was: "I find throughout this specimen of handwriting here similarities are of such a chaarcter as to lead me to hte conclusion:

"'1—That I cannot with reasonable certainty say that the defendant did not write the writing on the package.

"'2—That the divergencies also are of such a character that I could not say that he may have written the writing upon this package. So my opinion cuts both ways'."

Mr. Horton went into a detailed consideration of the capital letters "P" and "Q," in the address on the package, pointing out that the "Q" belonged to an obsolete style of writing, prevalent 40 years ago, but not employed generally in the last 25 years. In the writing of the accused the modern style of "Q" appeared throughout all his writing without exception. Further, the writing on the package was the first instance he had ever seen of a questioned writing in which there was so much grace in the capitals. Witness then gave the conclusion he had arrived at, in the terms set forth above.

William A. Jones, fire-arms expert to the police department and the District Attorney's department of the city of New York was then called by the defence. He had been for 17 years in charge of the school for pistol practice of the New York police force, firing about 6,000 cartridges a day. He was familiar with the different makes of pistols and revolvers in the market at the present time in America and also with the different makes of cartridges and of the powders with which they are loaded.

(Continued on page 5.)

Values Beyond Compare

WOMEN WILL GLORY IN THE SMART STYLES AND EXCEPTIONAL VALUE EMPHASIZED IN THESE UP-TO-THE-MINUTE

SPORT FROCKS

Latest Summer Styles

IN A FEATURE OFFERING, CONTINUING THURSDAY, FRIDAY AND SATURDAY, AT A PRICE MOST ASTONISHING FOR DRESSES OF SUCH CHARACTER

$21.95

THE REGULAR PRICES HAVE BEEN $29.50, $35.00, $39.50 AND $45.00

Such rich materials as superb Canton crepes, satin Cantons, alltyme crepes. Plain sleeve and sleeveless jacquettes. Cricket flannel and strikingly beautiful combinations in a most wonderful range of color combinations that have been brought forth this season.

Sizes—Misses' 16 to Women's 40

An outstanding sensational offer of the very newest, smartest, most-to-be-desired Sport Frocks imaginable. These Frocks are the "cream" of the season's productions and you will profit immensely by taking advantage of the wonderful savings which they afford.

ALL COTTON DRESSES REDUCED 20% | *SEE WINDOW DISPLAY TO-NIGHT*

The J. A. McNabb Co. Limited

EASTERN ONTARIO CHAIN OF LADIES' AND MISSES' READY-TO-WEAR STORES

PETERBOROUGH— BELLEVILLE — KINGSTON — BROCKVILLE

The Evening Examiner

PHONES—Editorial 1601. Business Office, 1600. Private Branch Exchange to all Departments.

The Examiner is a member of the Audit Bureau of Circulation.

The Daily Examiner, published every lawful evening. The Peterborough Examiner, Limited. Office, 419 George Street.

The Weekly Examiner, published Thursday morning. $6.00 per year, delivered in city; out of town subscribers, by mail, $4.80 per year; that of The Weekly Examiner is $1.50.

U. S. REPRESENTATIVES.

Special U. S. Representatives—W. H. Stockwell, 629 People's Gas Building, Chicago Ill.

New York—Chas. F. Miller, 225 Fifth Avenue.

Advertising Rates on application.

R. M. GLOVER, Managing Director.

WEDNESDAY, JULY 18, 1923.

THE HYDRO COMMISSION.

According to the semi-official organ of the U.F.O., the Toronto Star, the United Farmers are going to press for the privilege of nominating a representative on the Hydro-Electric Commission if the municipalities are allowed to nominate a member.

There was nothing heard from this source as to direct representation of either municipalities or rural districts on the Commission, when the the U.F.O. Government was in power.

Now, however, when at last the municipalities which are chiefly responsible for the launching and carrying out of the public ownership of power in this province are to receive proper recognition, the U.F.O. which failed for four years to see the justice of the contention of the municipalities come along with a demand for something to which they clearly have not as much claim as have the interests which were refused representation during the regime that has just ended.

The rural attitude towards Hydro power matters should be fairly well interpreted by Hon. J. R. Cooke, whose views on this question have been frequently stated.

THE LIFT LOCK'S POOR JUDGMENT.

It is difficult to get angry with one of Peterborough's greatest lions, the attraction that is mentioned everywhere that this city is talked about and to which every visitor is as a matter of course taken.

The reference is to the Lift Lock.

And yet it must be confessed that this wonderful piece of engineering skill showed a regrettable lack of judgment in selecting this week as the time for a breakdown.

This week when such important visitors as the Vice-President of the Curtis Publishing Company of Philadelphia and three representatives of prominent American newspapers are on tour through the Trent waterway, was about the most awkward period of the whole year for the Lift Lock to kick over the traces.

For these visitors spell publicity and spell it in capital letters, and while they were delighted with the canal trip and the scenic charm of the waterway, much enjoyment has been taken out of the voyage by the enforced wait here, which has seriously interfered with their schedule.

It is to be hoped they don't return home and explode their ire in flaring type all over the pages of their journals.

For they should understand that Peterborough's Lift Lock is almost always a most tractable affair, ready to do its "stuff" at all times for the benefit of visitors and residents, and not in the least the balky creation that it must seem to these unlucky journalists.

"JAY-WALKING" MOTORISTS.

Much of the argument used in defending motorists from charges of careless driving is based on what is called the "jay-walking" habits of pedestrians.

Undoubtedly there are too many people who cross streets in the middle of a block who fail to look both ways before crossing, who bury their heads in newspapers and sail blithely out into the traffic.

But if there are "jay-walking" pedestrians there are "jay-walking" motorists—if the term may be used.

Everybody knows the type—the drivers who use the paved portion of Peterborough's streets as a permanent driveway, and who spend hours nearly every evening merely driving up and down these few streets, cluttering up the traffic and appearing so frequently as to constitute their cars a nuisance.

It is nobody's place to dictate to people where or at least on what streets they should drive, and yet there is so much of this aimless, unnecessary, stupid motoring on these principal streets that it causes natural wonder.

A few years ago a favourite Sunday evening practice of a certain standard of young men was to hire a horse and buggy and drive up and down George street.

The custom of the horse era seems to have been handed down to many of the motoring fraternity, who make the same rounds as in the old days, but with more noise and more chance of an accident.

TIME FOR COOL THOUGHT.

There is an inevitable reaction after every act committed in a moment of impulse, whether of anger or any other emotion, says the Montreal Star. The miners now on strike in Cape Breton have arrived at an impasse which compels them to take thought and face contingencies they never anticipated when they quit the mines. The International Union authorities have repudiated their action. The order to return to work has been ignored. The men are without funds. Their own treasury is empty. They cannot get any aid from their own union. They are reduced to begging from various labor bodies and to appeal for credit from local merchants.

The moment has come when cool thought has a chance. The men may adopt any external attitude they please, but it is contrary to human nature for any man possessing intelligence to continue to have faith in a plan of action which brings him up against the stone wall of cold failure in every direction. The members of the union know very well that in the repudiation of their action at their own international headquarters they have been discredited not only before the general public, but in the eyes of labor generally. They cannot hope to hold out for any length of time under existing conditions. They cannot expect any more than occasional aid from an occasional labor organization. They have thrown down their tools for a principle their own international refuses to recognize as just, and they are imposing hardships upon their wives and children by adherence to a stand it is impossible for them to justify in the labor world.

There is no public feeling against labor as such in this Dominion. The general sentiment of the Canadian is with labor in all its reasonable efforts to advance its own cause and to improve working conditions and scales of pay. But it is by hasty, headstrong repudiation of agreements and reckless defiance of union orders that labor hurts itself most severely and alienates sympathy from its cause.

APPALLING FIRE LOSSES.

A report received by Fire Chief Gimblett from Grove Smith, the Dominion Superintendent of Insurance at Ottawa, gives some figures as to the fire losses in Canada last year that are startling enough to make the most careless citizen do some thinking.

There were no fewer than 26,894 fires in Canada last year, the greatest number in the history of this country.

The insurance companies paid fire losses amounting to $54,370,000, and if other charges incidental to fire protection are added to this sum the total arrived at is $104,580,000, representing an annual tax of $6.10 for every man, woman and child in the Dominion.

Here is the list of fires in the various Provinces last year, with the loss per capita:

	Fires.	Loss Per Capita.
Alberta	1,488	$3.49
British Columbia	1,659	6.15
Manitoba	1,800	5.40
New Brunswick	1,170	7.74
Nov. Scotia	1,210	4.46
Prince Edward Island	134	4.23
Ontario	10,269	7.31
Quebec	6,697	5.85
Saskatchewan	1.941	4.21

The report indicates that the tendency throughout Canada is towards an increased number of fires. Ontario, for example, had to report in 1922 a fire loss of $22,018,092.

The material damage is serious enough, but it is small compared to the loss of life. It is shocking to know that 227 people met death through fires last year as compared with 224 in the previous year and 150 in 1920.

And the sorry thing about it all is that seventy-five out of every 100 at least of the fires were preventable. Three out of every four were the result of carelessness on somebody's part.

The sooner the people of Canada—and in this respect we in Ontario seen to be the worst offenders—learned the three "C's" of fire prevention: (1) common sense, (2) cleanliness, (3) carefulness, the better it will be for this country.

We cannot go on burning up hundreds of millions of dollars in property and killing scores of people every year.

"CAN CANADA BE SAVED?"

Under this heading the Montreal Star emits this turgid wail:

"There are times when silence is treason.

"Occasions come when the Thing that every man of intelligence knows and whispers behind his hand to someone he can trust—but which he is afraid to speak aloud lest the very speaking precipitate the disaster he dreads—must be shouted boldly from the housetops if the people are to be awakened to the danger that overhangs them.

"Today in the board-rooms of powerful corporations, in the head offices of great financial institutions, in exclusive clubs and wherever the men foregather whose business it is to know about the financial condition of the country, a thing is being said that threatens the life of this nation—and yet the busy people of Canada, intent on making a living, are left in fatal ignorance of the impending peril.

"This unspeakable thing which threatens the life of the nation is the fact that, though the war has been over for nearly five years, our national debt is still rising by the hundred million—that our railways, built to serve twenty million people, are piling up deficits at the same ruinous rate—that floods of immigrants who will stay in the country, use our railways and pay taxes, constitute the only conceivable cure for this desperate condition—and yet, so little is being done to get and keep these immigrants that it is hard to credit we are not being sacrificed by a policy of deliberate neglect.

"What is whispered behind the hand is that, if this keeps up, Canada is doomed within the next quarter of a century. This is the thing we are now hiding, but which the Canadian people have every right to know."

Somebody should tie a wet towel around the Star editor's head, bathe his feet in hot water well saturated with mustard, and after his temperature gets back to normal, make him acquainted with the following facts:

That at the present time the Canadian people have $1,837,000,860 invested in Dominion of Canada bonds.

That their demand deposits in the chartered banks of Canada total $537,340,000.

That their notice deposits (savings) total $1,227,253.431.

That Canada's international trade is the highest since Confederation, and that our exports exceed our imports.

That our revenue is the highest in our history.

That despite the predictions and hopes of the Star and those it speaks for, the Canadian National Railways are now paying operating expenses and are in a fair way to take care of fixed charges within the near future.

That thus far in the present year immigration exceeds last year by 43 per cent., and that the main increase is from the British Isles.

That Canada's credit in the money markets of the world was never higher than at present.

And that there is every evidence—thank Providence—of a coming abundant crop.

Having properly digested these facts the Star editor ought to submit them to the noble lord who guides the Star's destinies and ask him what comparison they make with conditions in the lands across the sea which the noble gentleman has just visited.

This, aided by a little golf in the afternoon, and a little poetry before retiring at night, coupled with the reappearance of cool weather, ought to make for a complete cure.—Ottawa Journal.

EDITORIAL NOTES AND COMMENT.

Peterborough as a municipality apparently does not care whether her citizens freeze or not next winter.

A still has been captured near Trent Bridge. There are plenty of attractions left down in that neighborhood, however.

Most of the race-track bettors can't guess right even with the assistance of the newspapers. So why worry?

Peterborough's exhibition is only a couple of months away. It is getting time to think about that fuel supply.

Clean to handle. Sold by all Druggists, Grocers and General Stores

WISE AND OTHERWISE

There isn't much to the Ford boom. Nobody favors him except a lot of the people.

* * * *

Fable: Once there was a man who borrowed on his insurance policy and paid back the loan.

* * * * *

The only state that appears to have inalienable rights left is the state of matrimony.

* * * *

The ten books which the average man enjoyed most were those in which the Redskins bit the dust.

* * * *

He can't qualify as a leading citizen until he reaches the point where people blame him for everything.

* * * * *

It is no longer easy to get ahead out in the great open spaces. About forty others are waiting to tee off.

* * * *

If mere law enforcement is the thing most desirable, perhaps it

would be well to raise the speed limit to 80 miles an hour.

* * * *

Correct this sentence: "Why, my dear," exclaimed the husband, "how nicely you have sharpened this pencil!"

* * * * *

Let's see. Didn't we have a war or something one time because a foreign nation interfered with our ships?

* * * *

The ass that spoke back in Bible times had the grace not to do it while folks were tuned in for a concert.

* * * *

The world isn't getting more tolerant. It is just that fewer people are qualified to throw the first stone.

* * * *

The fact that Italy has the shape of a bootleg doesn't worry Mussolini. He is closing up wine shops.

* * * *

An enormous press is required to shape the fenders in the first place, but any little jitney can reshape them for you.

* * * *

Some husbands seldom look into a closet, and some think their wives

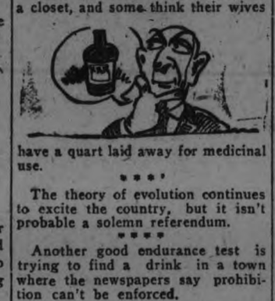

have a quart laid away for medicinal use.

* * * *

The theory of evolution continues to excite the country, but it isn't probable a solemn referendum.

* * * *

Another good endurance test is trying to find a drink in a town where the newspapers say prohibition can't be enforced.

* * * *

Just when you have determined to lead a better life and love all your fellows, some darned umpire makes that kind of decision.

* * * *

Another way to avoid work is to organize a propaganda campaign of some kind and find a few rich people who wish to be useful.

* * *

The Department of Agriculture is cultivating "friendly parasites." They are easy to cultivate, but they never pay back the ten spots they borrow.

* * * * *

Well some people are fast and fast and other have the idea that a wild time consists of a movie and an ice cream soda.

* * * * *

The simplest people are always the greatest people.

* * * * *

It's not the coat that makes the man, it's the heart.

A TERRIFIC TEST!

In the porcelain enameling furnace in our factory, electric heating elements operate at 1600 degrees Fahrenheit 24 hours a day for fifteen months without breaking or burning. Identically the same elements are to be found in the ovens of all Moffats Electric Ranges, where the greatest heat necessary is only 400 degrees Fahrenheit.

Further information, illustrated literature and catalogue will be furnished by your electric shop, or write Moffats, Limited, Weston, Ontario. 122

MOFFATS Electric Ranges

CATTLE, GRAIN AND PRODUCE

Peterboro—Toronto—Montreal—Winnipeg—Chicago

PETERBOROUGH MARKETS.

Fruits.

Bananas, doz. 30-60c, lb. 10c; oranges, 30 and 90 cents per dozen; grape fruit, 10-15c each, 2 and 3 for 25 cents; lemons, 30-40c doz.; Smyrna figs 40-50c; cooking figs 15c lb.; dates, 10c lb.; apples, 20c peck; eating apples, 30-60c peck; strawberries, 13-15c quart; rhubarb, 5c bunch; pineapples, 25-45c; red plums, 20-40c doz.; apricots, 20c doz.; peaches, 40c doz.; cherries, 13-40c lb.; 95 cents to $2.00 a basket; cantaloupe, 15-20c.; gooseberries, 20c quart; red currants, 15c box; blueberries, 35c quart; pears, 5c each. Cocoanuts, 10-15c; chestnuts, 30-40c lb.; mixed nuts, 25-30c lb.

Vegetables.

New beets 3 bunches 25c; new carrots, 2 bunches 15c; parsnips, 5c; domestic onions, 10-15c; Bermuda onions, 2 lbs. 25c; green onions, 5c; spinach, 15c lb.; parsley, 5c; green peppers, 10-15c each; cucumbers, 2 for 25c; Florida cucumbers 15 and 20-25c lb.; hothouse tomatoes, 30-40c lb.; endive, 10-15c bunch; Lima beans 10c; string beans 35c lb.; artichokes, 20c each; asparagus 15c. bunch; egg plant, 35-40c; watermelons, $2.25 each; radishes, 5c; green peas, 2 qts. 25c; Swiss chard. 20c bunch; mint 5c bunch, leaf lettuce. 5-10c; new cabbage 10c lb; domestic potatoes $1.00 bag, new potatoes 20-25c a measure.

Dairy Products.

Butter, creamery, 31-39c; dairy 30-35c oleomargarine, 25c; eggs, 25c doz.; lard, 17-23c; shortening, 17-18c; cheese, new, 23-34c lb.; old cheese, 40c lb.

Fish.

Salmon, pink, 20c lb; red, 18-25c; salmon trout, 25c; white fish, 18c; halibut, 28-30c; haddies, 18-20c; boneless, 25c; fillets, 28c; kippered herring, 20c; salt herring, 60c doz; sea herring, 10c lb, fresh, 3 lbs, for 25c; snacks, 35c; smelts, 20-30c lb.

Meats.

Beef, lb., 12-30c lbs.; pork, 18-35c; bacon, 32-50c; sausage, 18-20c; veal, 12-30c; spring lamb, 20-50c lb.; mutton, 12-30c.

Chicken, lb. 30-35c; hens, 24c lb.

Hogs, thick, smooth, cut, $8.25; select graded, $9.05; dressed (head on), $16.00; dressed (head off, $17.00.

Grain (Wholesale and Flour.

Wheat (Fall and Marquis) $1.00-$1.05 bu; spring wheat, $1.00-$1.05; peas, (No. 1) $1.25-$1.35; No. 2, $1.15; oats, 55-60c; rye, 65-75c; barley, 60-65c; buckwheat, 75c; alsike $4-$5; red clover, $5-$9; sweet clover $3-$3.25 bu.; cleaned, $5.

Flour, half bbl. $3.75-$4.00; pastry flour, 24 lb. bag 79-89c.

Hay, Bran, Etc.

New hay (loose), $14-$15; baled $15-$16; straw, $8-$12; bran, ton, $28; shorts, ton, $30.

Hides and Wool.

Cow hides, heavy, 6c; light, 7c; horse hides, $2-$2.50; calf skins, 10c; sheepskins, $1-$1.50; shearling, 20-25c; wool, 18-20c lb.

TORONTO CATTLE.

TORONTO, July 18.—Hot weather market trade draggy and slow, prices showing no recovery from Tuesday's sharp recession and but barely holding steady at the decline. In the export section a few loads of medium heavy steers, averaging about 1,200 lbs. were picked up making about 600 of this class sold to Rogers and Maybee in the two days. Heavier steers are at a discount this week, and the heavy bulls are very weak, at $4.00 to $4.50 and not many wanted.

In the butcher section the heavy run of close on 7,000 cattle for the two days is but slowly clearing up. Some fair to choice loads of handy butcher stuff selling from $7.00 to $7.50.

Cows holding fairly steady at from $4.50 to $5.50.

Calves steady, $9.00 to $10.00, tops.

Lambs very weak and about two dollars lower than last week, at $13.00 to $13.50, today's market. A small lot, extra choice government lambs sold at $14.50.

Hogs steady at $8.00 f.o.b. and $8.60 fed and watered.

Rice & Whaley, Limited, sold: 13 butchers, 950, $7.25; 17 do 900, $6.75; 21 do 890, $6.60; 15 do 960, $6.75; 1 do 810, $4; 10 do 870, $6.85; 1 do 780, $6; 1 do 400, $3; 1 do 930, $5.50; 1 do 1050, $7.50; 18 do 950, $6.20; 1 do 800, $7; 2 do 890, $6.75; 1 bull, 1340, $3.25; 1 do 1270, $4.50; 1 do 780, $3.50; 1 do 1080, $4; 1 cow, 940, $1.50; 1 do 1240, $4; 3 do 1010, $5.50; 9 do 1150, $5; 2 do 1000, $4.50; 1 calf, 170, $9.50; 16 do 150, $8.50; 5 do 175, $9; 1 do 145, $7.50; 1 do 210, $10; 1 do 180, $8.50; 3 sheep, 140, $6; 3 do 150, $5.50; 1 do 150, $5.50; 1 do 100, $9; 19 lambs, 70, $13; 16 do, 70, $14; 2 do 95, $13; 1 do 70, $13; 1 do 100, $13; 9 do 85, $14; 4 do 65, $11.25; 8 do 85, $14; 15 do 80, $13.50.

Receipts.

Union Stock Yards—Receipts yesterday, 68 cars, 731 cattle, 386 calves, 1,565 hogs, 795 sheep and lambs.

Heavy steers, export	$7.25 to $8.00
do. good	6.75 7.00
Butcher, choice	7.00 7.50
do. medium	6.50 6.75
do, common	5 50 6 00
Baby beeves	8 00 8 50
Cows, fat, choice	4 75 5 25
do. medium	4 50 4 75
Bulls, export	4 00 4 50
Butcher bulls, good	4 00 5 00
Canners and cutters	2 00 2 75
Feeding steers good	6 50 7 50
Stockers	5 25 5 50
Calves, choice	9.00 10.00
do. common	5 00 5 50
Mileh cows	50 00 80 00
Springers	80 00 100 00
Sheep, choice	6 50 7 00
do. heavy	3 50 4 50
do. yearlings	9.00 10.00
Spring lambs	13 00 13 50
Hogs, flat rates:	
do. f.o.b., bid	8.00 ...
do. fed and watered	8.60 ...
do. to farmer	7.75 ...

CHICAGO CATTLE.

CHICAGO, July 18. — (Canadian Press).—Cattle, receipts 13,000; uneven; beef steers, yearlings and fat she stock generally steady to 25c lower; in-between grades, fat she stock and yearlings reflecting maximum decline; top matured steers 11.50; best yearling 11.00; bulk beef steers and heifers 8.50 and 10.50; cake fed Texans averaging 13—35 pounds 9.60; several loads south-western grasers, 7.50 and 8.75; bulls closing 15 to 25c lower; vealers quality considered 25c lower; bulk desirable bologna bulls 5.50 and 5.75; bulk vealers to packers 10.00 and 10.50; up ward to 11.50 and above to outsiders; bulk stockers and feeders 5.25 and 6.50.

Hogs, receipts 28,000; uneven, 10 to 25c higher; bulk 160 to 240 pound average 7.85 and 8.00; top 8.00; best 250 to 350 pound butchers 7.60 and 7.80; bulk packing sows 6.25 and 6.60; strong weight pigs mostly 6.75 and 7.25; estimated hoidover 15,000.

Sheep, recipts 10,000; fat lambs mostly 25c lower; spots on in between kinds off more; feeding lambs, 14.50 and 14.55; one double to city butchers 14.90; three doubles Californit clipped lambs 13.50; desirable native ewes generally 9.50; bulk aged ewes 6.00 and 6.50; light-weights 7.00; heavies downward to 3.50.

Cash Grain.

MONTREAL, July 1).—(Canadian Press). — The domestic cash grain market was quite yesterday. Trade in flour is slow. The market for mill feed was without now a feature. A fair business was done in baled hay, but the market for rolled oats was quiet. The eggs market remains remarkably steady. There was a fair trade in potatoes. Business is slow both in butter and cheese.

Chicago Wheat.

CHICAGO, July 18. — (Canadian Press).—New breaks in the season's low price record for all future deliveries of wheat took place yesterday and for the first time this season, the September delivery sold under 98c a bushel. Hodging sales of newly hervested wheat, together with inadequacy of demand, had much to do with the fresh setbacks in price. Closing quotations were unsettled, varying from 5-8c net decline to 1-4c advance, September 96 5-8 to 96 3-4, anda December 99 1-4 to 99 1-2c.

Corn, oats and provisions scored gains—corn, 3-4 to 1 3-8c; oats, 1-4 to 1-2c, and provisions 10 to 17c.

Winnipeg Cattle.

WINNIPEG, July 18.—(Canadian Press).—Receipts— 1,000 cattle and calves, 350 hogs and 23 sheep and lambs.

Offerings on the cattle market totalled 2,000 head.

With a restricted enquiry combined with a poor class of offerings, trading on the cattle market continued generally slow and inactive.

On the hog market packers were bidding $8.60 for thick smooths and $9.46 for select bacons.

Egg Markets.

OTTAWA, July 18.— (Canadian Press).—The report of eggs in storage issued by the Dominion Bureau of Statistics shows 486,792 cases on July 1. Compared with 495,974 cases for the same date last year or a decrease of 14,182 cases. Specials and extras are becoming increasingly scarce and themarket is firmer for these grades. In the prairie provinces receipts are light, prices practically unchanged.

Toronto firm, specials 36, extras 34, firsts 29, seconds 22.

Montreal steady, specials 35, extras 31 and 32, firsts 25 to 26, seconds 22 to 23.

Western markets unchanged.

New Brunswick country points straight gathered 26, jobbing St. John 29, retailing 35, P. E. I. extras jobbing 3 4 to 3 5, retailing 40.

Prince Edward Island country points straight gathered 19 to 21, retail Charlottetown 23.

Chicago and New York unchanged.

British Cable: (Prices shillings per ten dozen.

LATEST MEXICAN GRAFT

MEXICO CITY, Mexico (By mail to the United Press).—A huge graft system has been formed by a number of officers of the army, according to reports received by the Secretary of the Treasury.

Under the system the nation is being defrauded of thousands of pesos, it is stated.

Officers are placing false names on the rolls as their soldiers and are pocketing the salary sent to pay these fictitious soldiers, it is claimed. Investigation is being made.

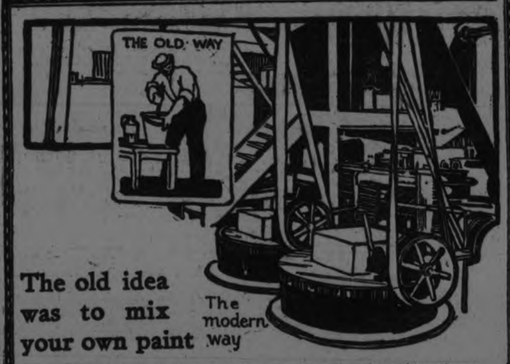

The old idea was to mix your own paint

The modern way

But that was years ago, before the present advance in paint making science.

To-day, the best paint is made under the supervision of experts, according to scientific formulæ. It is mixed and ground by powerful machinery, and is put up in liquid form in hermetically sealed cans, and reaches the home owner all ready for use.

ELEPHANT LIQUID PAINT

nullifies the attacks of sun, rain, snow or frost, and keeps your property always new.

We carry a complete stock, and are in a position to meet your every Paint requirement.

A. P. BROWN & CO.
PETERBOROUGH.

AT TRENT RIVER AND THE DISTRICT

TRENT RIVER, July 18.—Mrs. Alex Greenly and family left for Toronto Saturday after holidaying the past two weeks at "Bonnie Bank".

Mr. and Mrs. C. A. Wilson and Miss Roxina of Campbellford with Mr. and Mrs. Zimmerman and children from Rochester are spending this week at "Bonnie Bank."

Mr. E. H. Fairbrother was here from Toronto over the week-end.

Miss Freda Browning left for Toronto Saturday after spending the last two weeks with Mr. and Mrs. Claud Goodman.

Mr. and Mrs. Charles Rose of Toronto are holidaying at their cottage.

Miss Josephine Longmore left Monday for Campbellford, having spent the last week the guest of Miss Margaret Dickson.

Mr. and Mrs. C. Davidson and family arrived at "Sunnyside" from Campbellford on Sunday.

Huckleberry vendors were through here Saturday selling them at from $1.25 to $1.50 per pail.

Mr. and Mrs. Ibester and son of Toronto arrived Monday and are guests of Mr. and Mrs. Claud Goodman.

Mrs. T. S. Tait, Miss Helen and Mr. Edward and Miss Mary Cock, of Campbellford, were Sunday visitors with Mrs. Charles French and Miss Bessie.

Mr. Archie Munroe of Toronto is a guest at "Sans Souci."

HAMBURG EMIGRATION TREBLES.

HAMBURG, July 18.—(Associated Press)—German emigration from this port during May was more than threefold that of May last year. The emigrants numbered 6,391, including 4,811 Germans. In May, 1922, there were 2,864, of whom 1,516 were Germans.

MEXICO NEEDS ARTISANS

MEXICO CITY, July 18.—(Associated Press).—Storming of executive offices by office seekers at a ratio of 100 applicants for every government post has prompted General Calles, secretary of government and a presidential possibility for 1924, to declare for more manual training and less arts and science schools for Mexico.

"Mexico should create practical men, not social parasites," he is quoted as asserting. "The tendency to attempt to create professional men is a mistake. Of every 100 students hardly 20 secure degrees, and the remaining 80 dedicate themselves to securing public office."

take an Empress SHIP to LONDON PARIS BERLIN

4 days Open Sea

From Old French Canada—Montreal and Quebec—to Old World Capitals. Frequent sailings. Everything Canadian Pacific Standard—*the ultimate in travel comfort.* Also luxurious Monarchs (one class) Cabin Ships—"aristocratic service at democratic rates."

Further information from local steamship agents

H. B. BEAUMONT, Gen. Agent
Pass. Dept., 1 King St. E., Toronto.

Canadian Pacific
AT SPANS THE WORLD

LAKE & RAIL

CANADIAN NATIONAL RAILWAYS

FIVE YEARS' AGONY ENDED

When He Took "Fruit-a-tives" For Rheumatism

The Medicine Made From Fruit

There can be no doubt that "Fruit-a-tives" is the long sought remedy for Rheumatism and Lumbago. From all over Canada come letters testifying to this fact.

Mr. John E. Guilderson of Parrsboro, N.S. writes: "I suffered badly with Rheumatism for five years—tried different medicines—was treated by doctors in Amherst—and here at home—but the Rheumatism came back.

In 1916, I saw an advertisement for "Fruit-a-tives" and took a box and got relief, so I took them for about six months and the Rheumatism was all gone and I have never felt it since".

50c. a box, 6 for $2.50, trial size 25c. At dealers or from Fruit-a-tives Limited, Ottawa, Ont.

WARKWORTH LADY GIVEN A SHOWER

Useful Gifts For Bride-to-Be — Personal News of Interest.

WARKWORTH, July 18.—Warkworth regrets to lose one of its prominent young men, Hugh Leonard. When Hugh left high school he entered the Union Bank and has worked up to teller. He is going to Norwood to relieve for a couple of weeks before he takes a new position

A large crowd gathered at the home of Mr. John Diamond Friday evening and gave a miscellaneous shower to the bride-to-be, Miss Olive Evans.

Mrs. W. B. Baker is visiting with friends in Rochester for a couple of weeks.

Mr. Roy Hulbert and wife of Peterboro spent the week-end with his mother.

Mr. and Mrs. Claude Thompson of Cobourg spent Sunday in town.

Mr. G. A. Barker, Picton, spent the week-end with Mr. W. J. Baker.

Miss Evelyn McVety of the Bell Telephone staff, Toronto, is spending her holidays here.

Messrs. H. L. Walker, J. F. Frewe, C. H. Curtis and Dr. Allen took in the Belleville-Peterboro ball game at Peterboro on Saturday.

SCHOOL REPORTS

S.S. NO. 9, CAVAN.

Names in order of merit.

Sr. III to Jr. IV—Ethel Clark. Tolbert Trotter, Mary Atchison, Ruth Trotter, Ethel Cunningham.

Jr. III to Sr. II—Ernest Moore, Jean Kidd (recommended).

Sr. II to Jr. III—Gordon Henry, Ray Bothwell, Harry Cunningham, (recommended), Clifton Carl (recommended).

S.S. NO. 5, DOURO.

Jr. IV to Sr. IV—Alan Tighe.

Sr. III to Jr. IV—Leonard Lalonde, 79; Michael McManus, 77; Verna Miller, 74.

Sr. II to Jr. III—Anna McMurray, 89; Cephas Parcells, 85; Willie Parcells 68; David McMurray 67; John McManus 65; Lyall Miller 61.

Sr. I to Jr. II—Zita McManus.

Jr. I to Sr. I—Vincent McMurray.

Sr. Primer—Howard Parcells.

Horses know at once when they have a nervous rider.

WARSAW VILLAGE AND THE DISTRICT

District Orangemen Celebrated — Entertaining Piano Recital--Personals

WARSAW, July 18.—Mrs. Robert Tighe and two children visited Mrs. Tighe's parents, Mr. and Mrs. Jackson last week.

Miss Watts is visiting her grandmother, Mrs. Alex Watts.

Miss Isreal Payne, Peterboro, is visiting Mr. Uriah Payne.

Miss Coleman returned to Hamilton Sunday afternoon.

Miss Josie MacIlvena, who has been spending her holidays with her parents, returned to Toronto Sunday afternoon.

Miss Freena Wannamaker, Lakefield, is visiting Miss Winnie Batten.

Miss Adelaide Batten is taking a summer course in Toronto.

Mrs. Wm. Wason, who has been visiting her brother near Orillia has returned home.

Mrs. Currie Anderson spent a week-end with Mrs. A. F. Choate.

Mrs. A. F. Choate spent the twelfth in Warsaw.

Mr. and Mrs. Johnson and two children spent last week with Mrs. Johnston's parents, Mr. and Mrs. James MacIlvena.

Mrs. Bongard and two children visited Mrs. Ellen Brown last week.

Mrs. Max Tucker and children are visiting Mrs. Tucker's sister, Mrs. Trotter.

Both pupils who wrote on the entrance examinations from Douro No. 5 passed. They are Mary McManus and Lena Miller.

Laura Bowen and Gordon Cuff were the successful pupils from Warsaw school.

People are already going back huckleberrying.

The hay harvest is well in. Many farmers report the best hay they have ever handled, though some report very short timothy. Fall wheat is being cut and appears to be a splendid crop.

An Orange Event.

The District Orangemen's parade held in Warsaw brought a large crowd. The visiting lodges arrived about 10 a.m. They were from North Dummer, South Dummer, Havelock, Belmont and Methuen.

The village was decorated and there were several booths in evidence. Dinner was served by the U.F.W.O., the Woman's Institute and Mr. Bowen.

About 1.30 p.m. the lodges met at Warsaw hall and had their walk, ending up a Tucker's grove. Many report the addresses exceptionally interesting. Dr. Munro made a capable chairman. He said he did not know much about the Orange Order but he believed it was founded on religion and he would leave with his hearers one message: "A religion that was not carried out 24 hours in the day and 7 days in the week was not worth while."

Other speakers were E. N. MacDonald, Rev. Atkinson, Pastor Chorley, Mr. Sexsmith, Rev. F. G. Weir.

Wm. Dunford had his garage cleared for a dance in the evening, and the U.F.W.O. gave a movie picture show, which W. S. Anderson operated. Prior to the pictures Mrs. E. R. Hamblin furnished the music, and during the films Miss Alice Payne also contributed musical selections. Quite a number of young people remained for a little dance.

Piano Recital.

The piano recital given by Miss Alice Payne was a success. There was a good audience and Miss Payne and her pupils did exceedingly well. Dr. Munro officiated as chairman and spoke very highly of the work done by the young teacher. He requested her to contribute a number which she did. The rest of the program was as follows:

Maple Leaf Orchestra; chairman's address and Miss Payne's selection; "Precision," Elsie Moore; "Red Rose," Doris Payne; "Arabella Waltz," Ray Dunford; (a) Tulip, (b), White Rose, Margaret Webster; duet, "Primrose", Laura and Marguerite Webster; "Wood Lake Waltz", Ellen Douglas; "Chatter," Marjorie Payne; orchestra selection; "Valse Tendresse", Eileen Hamblin; "Jewel Dance", May Webster; duet (a) "Over the Waves," (b) "Merry Bells", Mary and Laura Webster; solo, Mrs. Foster; "Sweet Heart Polka", Evelyn McMurray; (a) "Rondino in F", (b) "Fall in March", Della Tucker; "Shamrock Waltz," Daphne Payne; duet, "Merry Birds", Velma Payne and Howard Hamilton; "Children's Festival", Howard Hamilton; "Lullaby", Laura Webster; (a) National March, (b) Descriptive Doll Dance, Velma Payne; "Twilight Reverie," Elsie Tucker; duet, "Japanese Fan Dance," Della and Elsie Tucker; solo, "Love Sends a Little Gift of Roses," Wesley Starke; (a) "Rough Rider", (b) "Gallop", Misses Alice ayne and Gwendolyn Simpson; orchestra selection.

HOW TO KEEP FIT AT 72

Sprightly Old Man Reveals the Secret

"I am 72 years old, and much more vigorous and active than most men of my age. I know that my excellent condition is due to the fact that I take two or three doses of Wincarnis every day, because I never felt as well before I began taking it. I used to tire very quickly and suffer from wakefulness and had to bundle myself up whenever it was damp or drafty. But since I began taking Wincarnis I have had the energy and endurance of a middle-aged man, sleep soundly and withstand the severest of weather. I have noticed that Wincarnis keeps my appetite keen and that it strengthens my nerves and heart. If my fingers tremble and my heart flutters or I feel symptoms of depression or weakness, a dose of Wincarnis gives me relief within a few minutes."

(Mr. Eugene E. Collins, 175 Arnold St. New Bedford, Mass.)

WINCARNIS

$1.50 a bottle. At all good druggists.

Write for Free, Interesting Booklet to

COLEMAN & COMPANY "CANADA," LTD.

67 Portland St. Toronto

THE WOMAN POWER OF AMERICA

is well illustrated by the thousands of women who are entering every profession, almost every line of business and politics as well. They are bound to make good, and there is no question but what health is their greatest asset. Many women, however, develop weak, nervous conditions and cannot stand the strain of a professional or business life. Such women should remember when beset with headaches, backache, nervousness, irritability or any ailment peculiar to their sex that the greatest of all remedies for such conditions is Lydia E. Pinkham's Vegetable Compound. For nearly fifty years this old-fashioned root and herb medicine has been restoring the women of America to health and strength. It holds the remarkable record of helping 98 out of every 100 women who try it.

AMBITION.

Caesar was ambitious. So was Shelby, Montana. They both wound up in the same place and Shelby called Jack Kearns, a cowboy translation of "Et tu Brute!" which would blister the paper it was written on.

LAKEFIELD'S REEVE TO RESIGN OFFICE

The Council Will Consider Tendered Resignation At Its Next Meeting.

LAKEFIELD, July 18.—The Municipal Council of Lakefield village met in regular session recently with the members present: Councillors Moore, Madill, E. A. Tanner and W. W. Leonard.

Moved by Councillors Moore and Leonard, that Councillor Tanner take the chair in the absence of the Reeve.

Communications.

Communications were read from the County Treasurer re equalized assessment for 1924, also county rate for 1923, and from the secretary of the School Board regarding the requirements of the board for 1923.

Moved by Councillors Leonard and Madill, that the communications of the County Council re rate of taxes for 1923, also requirements from school board for 1923 be received.

Resignation of Reeve.

A letter from the reeve was read, resigning his office and asking to be relieved of duties as soon as possible. Moved by Councillors Madill and Moore that the resignation of Reeve Strickland be laid over until the next meeting. Carried.

A Bathing House.

Messrs. Lillicrap and Charlton addressed the council asking that some action be taken to provide dressing room accommodation for bathers, and stating that the Lakefield Canoe Co. boathouse might be got for the purpose.

Moved by Messrs. Leonard and Madill, that we appoint Councillor Moore to interview the Lakefield Canoe Co. re price of boathouse for use as a bathing house and report to Council. Carried.

Moved by Councillors Moore and Madill, that the doctor's bill of $14 for Lewis Sabatino be paid, and a grant of $29 be made to him for loss of time incurred by injuries received at the recent fire. Carried.

Finance Report.

Councillor Madill presented a report of the Finance Committee recommending payment of the following accounts:

D. H. Coon, labor, $4.20; Judge Huycke, re voters' lists, $49.15; J. J. Turner, signs, $7.32; Bell Telephone Co. No. 94, $5.21; Bell Telephone Co. No. 10, $2.25; A. G. Clysdale, tile, $30.60; W. J. Webster, crossing, $39.75; A. Fairburn, labor, $66.00; S. Murduff, labor, $4.80; J. Stone, labor, $3.30; W. W. Leonard, hardware, $14.03. Total, $226.31.

Moved by Councillors Madill and Leonard that the report of the Finance Committee be received and adopted. Carried.

The treasurer tabled a report of the financial statement of the village for the six months ending June 30. Balance on hand, $413.03.

The Tax Rates.

By-law No. 609 entitled "a by-law to authorize the levying of school debentures, general debentures and county and general rates and assessments for the village of Lakefield, for the year 1923, received its many readings and was passed, and the reeve and clerk authorized to sign the same. The rates were fixed as follows:

School, 16 mills; school debentures 1 1-4 mills; general debentures, 10 mills; county, 5 mills; general purposes, 15 1-4 mills; public library, 1-2 mills. Total 48 mills. Oiling rates 2 mills.

COULDN'T USE PRIZE.

WARMINSTER, England (United Press).—Miss Gertrude Young won the third prize at a local charity bazaar entitling her to a free shave every day for a year.

BABY SHOW WILL BE FAIR FEATURE

Special Prizes For Babies Who Develop Most.

The Peterborough Industrial Exhibition, at an organization meeting this spring for the purpose of arranging a programme, decided on a baby contest in connection with the fair.

A committee was appointed and this committee met with members of the Welfare Babies' Clinic and arrangements have been completed whereby the latter organization will co-operate in every way possible with the Fair Board in making the contest a success.

The following is a general idea of what will be done.

First, second and third prizes will be given for the best baby boys in one class and baby girls in another class, up to ages 18 months. Prizes will also be given for the best baby boys and baby girls in different classes from ages 18 months to 3 years. Prizes will be given for the baby boy and the baby girl showing the most improvement in physical condition from now until the time of the exhibition. In this particular, it might be pointed out that this latter class is for children who are under-developed or under-nourished and who will go to the Welfare Babies' Clinic on Tuesday afternoon and have a record of the baby's case kept from Tuesday next, July 24th, until the date of the Fair. It does not make any difference how poorly the child is when it starts at the Clinic, if it improves sufficiently over its condition during the period to win a prize over other babies it will be the winner.

While prizes in the contest other than the under-developed children will be given to the best looking and best kept babies, still at the same time the physical test will be made which will have a bearing on the prize winners and the Welfare Babies' Clinic invites the mothers of all babies to bring their children to the Clinic, which meets at the G.W.V.A. Hall every Tuesday afternoon, where there is a staff of doctors, nurses and ladies, who can give information that will be of untold value to the health of the child.

As far as possible the committee would like all children who are going to be entered in all the contests to have records kept from Tuesday next until the contest is over. Any mother and child will be most heartily welcome at the Clinic in the G.W.V.A. Hall on Tuesday. A list of prizes will be published shortly.

Serious Forest Fires Are Menace in Quebec.

MONTREAL, July 18.— (Canadian Press.)—A despatch from Quebec to the Montreal Le Devoir states that forest fires are growing more and more menacing in the Province of Quebec and the latest reports received by the Department of Lands and Forests show that the St. Maurice district is specially affected. A great fire has broken out on the upper reaches of the Loutre river, while fires are reported at Lakes Caucher, Flamand, Soney, Dore, Manouau, Catiso and Mauster along the Pierriche river.

On the Lievere river reinforcements of fire wardens have been sent out to fight the flames. Fires are ravaging the forests at Escalana and near Baraute.

Australia Lacks Military Defence.

MELBOURNE, Australia, July 18.—(Canadian Press Cable.)—The annual report of General Sir Henry George Chauvel, inspector-general of the Australian military forces, which has just been presented to parliament, is notable for its outspoken criticism of the "false ideas of security" entertained in the Commonwealth.

The report deplores the complacent acceptance by the public of the recent drastic denuding of the country"s defences, particularly in view of the rapidly diminishing value of Australia's former soldiers as a potential reserve. General Chauvel adds that it is impossible under the existing scheme to train an army for the defence of Australia.

Racing Information Was Sold in Ottawa.

OTTAWA, July 18.— (Canadian Press.)—In connection with the new racing information bill, Chief of Police Alex. Ross announced yesterday that before any action was taken locally in regard to the bill a notice would be inserted in the newspapers warning the public of the coming into force of the act. In the meantime local newspapers, in accordance with the act, have stopped publishing prices and odds laids on winners and advance tips, while outside papers from Quebec province and the United States are publishing the prohibited information and are selling unchecked here.

EXPERT THOUGHT

(Continued from page 3.)

C. H. Cahan, K.C. for the defence, took the witness over the ground covered by the crown in respect of the three bullets found in the body of the victim and of a fourth test bullet fired from the abbe's Bayard revolver. The witness said he had examined all these bullets under a microscope and he also examined the Bayard revolver found in the possession of the accused. Mr. Cahan asked the witness to assume that the test bullet had been fired from the accused's revolver and then asked him to state if any or all of the three bullets found in the body were fired from the same pistol. Witness replied that the three so-called "mortal bullets," carried no marks anything like the marks from the accused's weapon. One of the mortal bullets moreover, was in his opinion not of Fabrique Nationale make, with which he was acquainted. It was was piper ammunition. The other two mortal bullets were modern ammunition, but in his view there was a difference between them. He gave technical details in support of his conclusion, but when asked by the crown to make a drawing of these for the information of the jury, declined on the ground that he had paarlysis of one hand and could not draw.

Mr. Cahan: From your examination of the bullets—taken from the body of Raoul Delorme, will you tell me, in your opinion as an expert, whether more than one pistol was used in firing the shots.

Witness— Yes, sir. There was more than one.

Mr. Cahan—How many pistols did you say were used in firing those three bullets?

Witness— There must have been two.

In further evidence the witness declared he had found the pistol of the accused in perfect condition as to its barrel, while the weapon showed no signs of having been over-oiled.

The defence then put in another Bayard revolver, being the next revolver in number prior to the number of the abbe's weapon. Witness said he would expect to find in such a weapon scratches or other characteristics on a bullet fired from one Bayard pistol of a certain number similar to those on a bullet fired from a Bayard pistol of the preceding number of the series or the next succeeding number of the series. He gave as his reason for this that the rifle tools used in pistols made successively in this way would be the same.

Coming to the photographs enlarged from pictures of tinfoil and carbon paper impressions of bullets, witness gave it as his opinion that it was impossible by rolling bullets on tin foil and carbon paper to produce anything like a fair representation of either the grooves or the markings of bullets which had been fired. Asked why by the court, the witness said it was because of the formation of the bullet. On account of the shape of the bullets he thought it would be impossible to get a fair impartial print of the grooving and scratchings or markings on the bullet.

Handed a number of bullets which have figured in evidence, in the case, the witness then declared that they had been fired from Colt, Browning and Mauser pistols. The final question by Mr. Cahan was:

"From your examination of the bullets found in the body of Raoul Delorme tell me whether these bullets were fired from the pistol of the accused."

Witness: "I do not think they were fired from that pistol."

R. L. Calder, K.C., for the crown, then examined.

He asked the witness where he had obtained the Bayard pistol which had been filed to-day. Witness replied that he got it from a Mr. Hamilton. This Mr. Hamilton was staying at the Windsor Hotel. Mr. Calder asked that the High Constable be at once sent to the hotel in order that Mr. Hamilton might be held at the disposal of the court. At this point an individual rose in the well-of the court and said: "He is here."

Mr. Calder then asked that Mr. Hamilton be excluded from the court while the witness gave his testimony and that he remain at the disposition of the court.

Alleyn Taschereau, K.C., protested against the exclusion of Hamilton since all the crown experts had remained in the court.

Mr. Calder: I will tell you why. I will tell you that Mr. Hamilton is a dangerous witness. On further protests by counsel for the defence Mr. Calder said: "I am instructed that Mr. Hamilton is known all over the United States as a fabricator of evidence."

The full flavor of the fruit

Now you can make jam or jelly so easily that you will put up all your favorite fruits throughout the season. By using

CERTO

Reg. Can. (Sure-Jell) Pat. Off.

you reach the "jell" point with only one minute's boiling, thus retaining the full flavor of your fruit. Certo is pectin—the natural jellying substance of fruits. Your jams or jellies will keep perfectly.

Complete Booklet of Recipes with every bottle. If your grocer does not have Certo send his name and 40c and we will send you a bottle.

Douglas Packing Co., Limited, Cobourg. 58

Mother Nature's year-round jell maker

How to Make Raspberry or Blackberry Jam

Crush well about 2 quarts ripe berries in separate portions, so that each berry is thoroughly mashed. This allows fruit to quickly absorb sugar during the short boil. Measure 4 level cups (2 lbs.) into large kettle, add 7 level cups (3 lbs.) sugar and mix well. Use hottest fire and stir constantly before and while boiling. Boil hard for one full minute, remove from fire and stir in half bottle (scant ½ cup) Certo. From time jam is taken off fire, allow to stand not over 5 minutes, *by the clock*, before pouring. In the meantime, skim, and stir occasionally to cool *slightly*. Then pour quickly. If in open glasses, paraffin at once. If in jars, seal at once, and invert for 10 minutes to sterilize the tops.

Personal News From Village of Lakefield.

LAKEFIELD, July 18.— Miss Clara Morris of Peterboro has been visiting Misses Barbara and Alice Dench at "North Douro Lodge."

Miss Laura Blackstone of Detroit is the guest of her aunt, Mrs. Trude Waldon.

Miss Laura Blackstone of Detroit is tho guest of her aunt, Mrs. Trude Waldon.

Miss Mary Dench of Toronto spent the past week visiting her cousins at "North Douro Lodge."

Miss Ruth Benson of Douro is the guest of Mr. and Mrs. E. Tanner.

Mr. and Mrs. George G. Hendren were in the village on Thursday from Stoney Lake.

R. A. Charlton and Miss Marie Charlton of Young's Point motored to the village on Friday last.

John Blewett motored to the village from Burleigh Falls on Thursday.

Miss Mary Mackenzie, who has been spending the past week at Stoney Lake, returned home on Saturday.

Leo Young of Peterboro was in the village on business on Thursday.

Miss Mary Winson of Toronto is visiting friends in the village.

Harold Pellow of Toronto spent Thursday in the village.

J. M. Wilson of Rochester, who is spending a few weeks at his summer home at McCracken's Landing motored through the village on Friday last en route to Peterboro.

Judge Brodeur Slated For Lieutenant-Governor.

MONTREAL, July 18.— (Canadian Press.) — A despatch to the Montreal Le Devoir from Quebec states that it is learned from an authoritative source that the future Lieutenant Governor of the province in succession to Sir Charles Fitzpatrick, will be His Honor Judge Brodeur of the Supreme Court of Canada.

RESULT OF JUNE EXAMS. IN LAKEFIELD PUBLIC SCHOOL

Pupils in Pretty Northern Village Make Good Showing at Recent Tests.

LAKEFIELD, July 18.—The following are the results of the June examinations of the Lakefield Public School. The reports of the various classes give the relative standing of each pupil.

First Class to Jr. Primer—Sherman Killen, Sherman Hill, Roy Hill, Jim Riel, Kathleen Wannamaker, Annie Crawford, Wilbert Lean, Marshal Hamblin, Willie Garbutt, Stella Roseborough, Robert Chittick, Ethelydra Hunter, Teddy Hunter.

Junior Pr. to Sr. Pr.—Honors: Viola Murphy, James Burridge, Aileen Peacock, Douglas Dench, Stuart Harding, Vivian Payne, Joe Blewett, Grace Burridge, George Charlton. Pass: Muriel Dunford, Vivian Hendren, Alma Tighe, Elwood Rowe, Bobbie Lennox, Irwin Charlton, Harry Jewell, John Brown.

Sr. Pr. to Jr. I—Honors: (Mary Coughlin, Percy Payne) equal, Mary Davis, Elmore Hendren, James Coughlin, Carson Webster, Audrey Blakeley, Ivan Payne, Rollie Graham, Bruce Bartindale, Clifford Harding, Coleen Junkin. Pass: Charlie Tanner, Elton Miles, Phyliss Lake, Jack Woodhouse, Walter Peacock, Margaret Coughlin, Pat Lawless, Trueman Gray, Steven Coughlin, May Payne.

Jr. I to Sr. I—Honors: Mary Hendren, Kenneth Jull, Herrick Brown, Hughie Morrison, Vera Moore, Phyliss Charlton, Edith Spence, George Chappell, Josephine White. Pass: Rollie Kennedy, Velma Jakeman, Myla Bogue, Viola Graham, Dary Mason, John Hendren, Jerome McFadden, Dora Dunford, Olive Edwards, Keitha Dunford.

Sr. I to Jr II—Honors: (Dorothy Sutton, Robt. Spence) equal, J. Allen, (Thelma Hendren, Lilian Mason) equal, Lulu Smith, Alice Charlton, Vlieta Carveth, Ada Riel, Douglas Smith, Eva Hendren, Elsie Riel, Vincent Graham, Madeline Allen. Pass: Mae Dever, Olive Burke, Annie Coughlin, Merle Webster, Roger Wannamaker, Marie Allen, George Wannamaker, Jack Leonard, Gerald Kennedy.

Jr. II to Sr. II—Honors: Ruby Tedford, Zelma Darling, Phyliss Morrison. Pass: Holley Jewell, Westhall Adamson, Clarence Payne, Ethel Peacock, Harding Stuart, Roger Davis, Donald Dever, Bobbie Stenner, Eileen Burke, Walter Lean, Dominico White, Gordon Kidd, Helen McFadden.

Sr. II to Jr. III—Honors: Marjorie Scriver, Reba Preston, Ione Sanderson, Bregetta McManus, George Stenner, Jeanne Galvin, Marian Wagar, Hector Edwards, Pearl Peacock, Ethel Blakeley. Pass: Henry Wingett, Ralph Hendren, Gladys Graham, Violet Matthews, Mary Dever, Patrick Allen, Janet Charlton, Elwood Northey, Wilbert Dever.

Junior III to Sr. III—Honors: Margaret Tanner, Elva Hendren, Emerson Kemp, Helen Porter, Irene Darling, Margaret Riel, Zetta Nixon. Pass: Mildred Purdy, Merle Crawford, Hannah Webster, Pearl Young, Marguerite White, Lillian Stuart, Luella Hamblin, Ralph Moore, Willie Webb, Harry Sherin, Leonard Wingett.

Sr. III to Junior IV—Honors: Roger Stenner, Barbara Dench, Mary Riel. Pass: Grace Watson, Emeric Robinson, Edward Leonard, Alice Dench, Inze Johnston, Francis Fairbairn, Isabelle White, Winnifred Payne, Sandy Millage, Marion Pearson, Stanley Dever, Beatrice Charlton, Genevieve Allen, Margaret Kelly, Beatrice Junkin, Jean Webster.

Junior IV to Sr. IV—Honors: Etta Garbutt. Pass: Jack Gibson, Gladys Bolton, Harry Stabler, Hilda Boyce, Wallace Hendren, Howard Reddick, Douglas Davis.

The following pupils did not write: Marjorie Reddick, Enith Wannamaker, Clifford Galvin, Lionel Lawless, Frances McFadden.

It's Great

to be thirsty—when you Know the answer

A pure beverage—bottled in our absolutely sanitary plant where every bottle is sterilized.

Buy it by the case from your dealer and keep a few bottles on ice at home.

Drink

Coca-Cola

Delicious and Refreshing

THE COCA-COLA COMPANY

Toronto, Montreal, Winnipeg, Vancouver

Brunswick August Records

NOW ON SALE

Yes! We Have No Bananas!

The Big Fox Trot Hit; played by Bennie Krueger's Orchestra with "Long Lost Mama" on the reverse side 75¢

OTHER ATTRACTIVE DANCE NUMBERS

2438—Swingin' Down the Lane, Fox Trot—Who's Sorry Now, Fox Trot. Isham Jones' Orchestra.

2439—Other Lips, Fox Trot—Marcheta, Fox Trot. Isham Jones' Orchestra.

2444—Down Among the Sleepy Hills of Tennessee, Fox Trot—Don't Cry Swanee, Fox Trot. Isham Jones' Orchestra.

2437—Magic Eyes, Fox Trot—Beside a Babbling Brook, Fox Trot. Oriole Terrace Orchestra.

2446—March of the Mannikins, Fox Trot—In a Tent, Fox Trot. Oriole Terrace Orchestra.

2440—Marianna (from "The Lady in Ermine"), Waltz—Sweetheart of Sigma Chi, Waltz. Joseph C. Smith and His Orchestra.

1447—Stella, Fox Trot—Now That I Need You You're Gone, Fox Trot. Joseph C. Smith and His Orchestra.

2451—Morning Will Come, Fox Trot—First, Last and Always, Fox Trot. Bennie Krueger's Orchestra.

VOCAL

15051—Your Voice—Call Me No More. Tenor. Mario Chamlee.

50034—Core 'Ngrato (Neapolitan Song)—Canta Pe', Me (Neapolitan Song). Baritone with Orchestra. In Italian. Guiseppe Danise.

50025—Ave Maria, Soprano and Violin with Harp and Organ; in Latin. Florence Easton and Fredric Fradkin.—O Divine Redeemer, Soprano. Florence Easton.

13091—Carry Me Back to Old Virginia—My Old Kentucky Home, Soprano and Male Trio with Orchestra. Marie Tiffany and Male Trio.

INSTUMENTAL

15053—Prelude in C Sharp Minor—Nocturne. Pianoforte Solo. Josef Hofmann.

2452—Nobles of the Mystic Shrine—Saracen Guard. Walter B. Rogers and His Band.

2450—On the Beach at Walkiki—One-Two-Three-Four. Hawaiian Players. Frank Ferera and Anthony Franchini.

POPULAR

2443—Who's Sorry Now—Waitin' for the Evenin' Mail. Comedienne with Orchestra. Marion Harris.

2442—You Said Something When You Said Dixie—Louisville Lou. Comedienne with Orchestra. Margaret Young.

BRUNSWICK RECORDS ARE ALL DOUBLE-SIDED

J. M. GREENE MUSIC CO., LIMITED

GREENE MUSIC BUILDING, CHARLOTTE STREET

The Musical Merchandise Sales Co. Toronto, Winnipeg, Montreal

Thursday Morning Special

Big Thursday Morning Sale of Dainty Lingerie

Flesh and White Nainsook Envelope Chemise, Flesh and White Dimity Bloomers, Embroidery and Lace Trimmed Petticoats, Fine Quality Lace and Embroidery Trimmed Gowns. All at one extra special Half-Holiday Sale price **95c**

3¼-HOUR HALF-HOLIDAY SALE

Bleached Sheeting

Fine quality English cloth, 72 inches wide. A third less than regular value. Per yard for Thursday morning only at..... **59c**

No 'phone orders from city customers accepted.

3¼-HOUR SALE OF WOMEN'S AND MISSES'

Summer Dresses

VERY SPECIAL AT $2.95 EACH

Every Dress sold regularly at $6.75 to $7.50 each. Materials are of gingham and beach cloth, in the most seasonable styles and trimming. Very special price, each..... **$2.95**

WOMEN'S FANCY MULL

Handkerchiefs

3¼-HOUR SALE, 3 FOR 25c

Fine quality mull, with colored borders and dainty conventional check designs. Very new and popular. Splendid value for a Thursday morning Sale..... **3 for 25c**

3½ Hour Half Holiday Sale Initialled Pillow Cases

"Shamrock" Brand Genuine Irish Covers, embroidered initials and hemstitched ends. 12 initials only—A T K W O J I D S M F R. For Thursday morning only, each **79c**

No 'phone orders accepted from city customers

PRESSED GLASS

Sugar and Cream Sets

Clear glass with pressed conventional designs. Anniversary Sale price, pair, **25c**

100% PURE SAVON

Castile Soap

16-oz. (Green weight) bar. A special for Thursday morning, bar..... **15c**

Children's Summer Parasols

Well made and well finished. May be had in fawn, blue or pink. Anniversary Sale, each..... **39c**

Rummage Dept. Open Thursday Morning

Cut Glass Sherbert Glasses

Regularly these Glasses would sell for 50c each, for they are of fine blown glass, optical shape, with dainty floral cuttings. Our Anniversary Sale price, each..... **39c**

BOYS' ENGLISH TWEED

Bloomers

SPECIALLY PRICED AT 98c

Sizes from 5 to 8 years. Grey and brown heather mixture tweed of fine quality, English manufacture. Every pair perfect and of splendid value. Specially priced at, per pair..... **98c**

Rummage Dept. Sale of Bath Towels

Two splendid qualities at a price. One in plain white, size 17 x 34 inches, and the other a colored, fawn and red stripe, size 18 x 34 inches. Anniversary Sale, each, **25c**

Cut Glass Lemonade Glasses

Fine clear blown glass, with dainty wild rose and thistle cuttings. Regular 25c value. Thursday morning, each..... **13c**

Glass Fruit Bowls SPECIAL, **19c** EACH

THURSDAY MORNING SPECIAL. Strong, clear, durable glass in neat conventional pressed designs. Fruit Nappies may be had to match at 5c each, making the set of 7 pieces. Complete for..... **49c**

Water Glasses

Of 8-oz. capacity, clear durable glass, fluted design. Splendid for camp, kitchen or verandah uses. Thursday morning..... **6 for 29c**

Sterilized Tooth Brushes

French manufacture, stiff white bristles, white bone or brown celluloid handles. Regular 25c. Anniversary Rummage, each. **19c**

Invisible Hair Pins

Fine Wire Pins, black and brunette. Anniversary Sale price..... **2 boxes 5c**

ASSORTED PEARL BUTTONS

A big assortment of different styles and different sizes to choose from. All are splendid quality pearl, and are specially priced at, card..... **5c**

RICHARD HALL & SON LIMITED

CLOVER LEAF CUPS AND SAUCERS

Coffee size, gold line and sprig design. Anniversary Sale price..... **15c**

WHITE CUPS AND SAUCERS

Perfect quality, coffee size. Anniversary Sale price tomorrow morning..... **13c**

BATTLE FOR PACIFIC SINCE GERMANY LOST HER NAVAL STRENGTH

Atlantic Ocean Lost Supremacy and England is Concentrating on Mediterranean and Pacific—Japan Looks For New Lands.

BRITAIN'S NEW BASE.

By CHAS. McCANN

LONDON, July 18 (United Press).—The Atlantic has lost its supremacy as the naval ocean. Naval history, if any, during the next few years, will be written in the Pacific and Mediterranean.

America has made the Pacific the cruising ground for her main fleet. Now Great Britain is rapidly making her Mediterranean fleet her big one. Coincidently she is keeping an eye open toward the South Pacific.

Germany's elimination from second place among maritime powers automatically eliminated the Atlantic as the chief naval danger-spot.

Turkey's comeback, which less than a year ago threatened England with a war to keep open her trade routes to the Far East, caused the British decision to concentrate in the Mediterranean.

Look to the Pacific

Japan's over-population and her imminent need for expansion, has caused both the United States and England to look toward the Pacific—the United States to protect Hawaii and the Philippines; Great Britain to assure protection to Australia and New Zealand and, a little further away, India.

News of Great Britain's changed policy is leaking out slowly.

Last autumn there was serious danger of a war in the Near East, with England and Turkey as the first, though perhaps not the only, belligerents. Reinforcements were rushed to the Mediterranean fleet from the Atlantic. These have not come back.

A few weeks ago news came from Malta that one of the destroyer flotillas sent to the Mediterranean would be relieved by another from the Atlantic fleet, instead of merely being separated from what had been intended as temporary duty. Speculation as to the reason was soon followed by indirect news that Great Britain's grand fleet in future would be that in the Mediterranean.

It is understood now that by next autumn the Mediterranean fleet already powerful, will be permanently strengthened by the five vessels of the Royal Sovereign class—the latest and greatest battleships of the British navy.

At present one of the ships—the Royal Oak — is being overhauled at Portsmouth. It is understood that when it leaves it will go to the Mediterranean with its sister ships, the Revenge, Ramillies, Resolution and Royal Sovereign, now nominally the Second Division of the first Atlantic Battle Squadron. The last four ships were all lent to the Mediterranean fleet during the recent Turkish crisis. Two of them—the Royal Sovereign and Resolution—are still there.

Powerful British Ships

These ships are of 30,000 tons, with eight 15-inch and fourteen 6-inch guns. They have a speed of 22 to 23 knots a hour, and are heavily armor-plated. Speed in them has been sacrificed to protection.

While she is building up its Mediterranean fleet to what it used to be before Germany made the Atlantic the war-ocean, Great Britain is preparing to develop her strength in the Pacific.

Australia and New Zealand, underpopulated and under-protected, are what the over-populated and navally strong Japanese need to take care of their surplus population—one of those of the Philippines.

Plans for a big naval base at Singapore, whence ships could be rushed to the Pacific, have been approved. Work on the base is soon to be started. The Mediterranean fleet will keep open the route to it, and use the route itself if necessary. Naval experts expect the Atlantic, with the United States and Great Britain as the principal maritime powers, to be another Canadian border. Great Britain will be supreme in the Mediterranean. As to the Pacific, the experts are hoping for the best.

GREAT DISCOVERY IN NEW TREATMENT FOR WHITE PLAGUE

Oxford Professor Reports Great and Valuable Results from Predicted Method of Inoculation Now Proved by Experiment — Large Scale Results a Long Way Off.

LONDON, July 18.—A very important advance in the treatment of consumption and other forms of tuberculosis was announced by Professor G. Dreyer, of Oxford University, in the course of a special lecture delivered at the Institute of Pathology and Research, attached to St. Mary's Hospital, London. This indeed, practically amounts to a new method of treating tuberculosis and many other diseases due to infection by germs, the basis of this latest method being an immensely more efficacious system of inoculation than has hitherto been known.

Before a distinguished audience of medical men and women keenly interested in scientific research, Dr. Dreyer, who is a Professor of Bacteriology at Oxford, detailed the line of thought that led him to the momentous discovery he had to announce. Starting from the admitted facts that, whereas in a few instances, such as the prevention of typhoid fever, inoculation has given us excellent results, yet in the case of many other infections the effects of vaccine injections have been uncertain, and often disappointing, an endeavor was made to find out just why some germs lent themselves so readily to the preparation of a successful vaccine and others not. In this field of research, as the result of innumerable experiments and much laborious testing, success has been finally achieved.

Stripping the Germ

The point at issue is a highly technical one, but it may be colloquially regarded as being an affair of protective covering on the part of our germ enemies. Every germ, however minute, has a "coat," and the new work has shown that that coat contains some substance that prevents the natural defensive mechanism of the body from destroying it. The next step was to discover the nature of the protective covering; and here again success rewarded the patience of Dr. Dreyer and his assistants, for they have been able to show that this is of a fatty nature. In a word, then, the fatter the germ the more dangerous it may be, and the more difficult to make a vaccine preparation from—a vaccine being that solution of dead germs which is injected into the body in the hope that it will stimulate the blood to form substances destructive of live germs of the same kind that have attacked any particular individual.

Professor Dreyer then argued that if he could by some means remove the fat from the "coats" of the germs he would make them far more amendable to vaccine preparation; in other words, if he could kill the germs and then reduce them from fat (dead) germs to thin (dead) germs he would be able to produce a vaccine of enormously increased power as compared to those hitherto used. The story of how this was accomplished is one of consummate technical method; it suffices to say that a way has been found of making fat germs thin—the result of the process being called an "antigen" —and then using them with the advantages hoped for. One of the most remarkable features of this research has been that after the initial discovery about the fat in the microbe and the part it played in protection, the predictions made about a very powerful inoculation method being within sight have come true. It has been prediction proved by experiment, rather than discovery unexpectedly following research.

Remarkable Results

Now for results. It has been proved beyond doubt that the preparations now possible have remarkable curative value in certain animals suffering from tuberculosis; and not only with tuberculosis, but with many other infections, including anthrax, have successe been obtained. Moreover, the field of investigation and successful result has now been transferred from the laboratory to the hospital with most encouraging results. Some sixty cases or more of tuberculosis of various part of the body—lungs (consumption), skin, internal organs, and so orth—have been recently under this new treatment at the London Hospital, and i is reported that the uniformity of improvement shown has been very remarkable. In one group, selected particularly on account of the duration of the tuberculous malady and its intractibility to treatment in each patient, it has been found that a steady improvement has occurred throughout. We may, indeed, be on the verge of a real and manageable method of curing tuberculosis by inoculation; the outlook is extraordinarily hopeful at the moment. But, in view of hopes that have been prematurely raised in the past by successes that seemed to point the way to a conquest of this scourge, it behoves us to be cautious in regard to this new method. Professor Dreyer himself, whilst admittedly most hopeful, is the first to advise caution, and to utter a warning that however successful at present, the method is one that can only be used by highly skilled experts and certainly cannot yet be placed in the hands of the general physician or family doctor. If successful in one form of infectious disease it is certainly to be anticipated that the new treatment will be equally successful in many other wide-spread maladies for which we now have no cure

Medical Men's Report

The cases at the London Hospital have been under the observation of Dr. Fildes and Dr. Western, and their report to Dr. Dreyer is as follows:

We have under treatment with Dreyer's antigen sixty cases of tuberculosis. Among these are thirty-six cases of tuberculosis adenitis, eleven cases of cutaneous tuberculosis, four cases of pulmonary tuberculosis, both active pyrexial and apyrexial, three cases of joint and bone tuberculosis, one case of peritonitis, one case of tuberculosis of the urinary tract, one case of iridocyclitis, and three cases of epididymitis. Most of these cases have been under our personal observation for considerable periods, up to five years, and have been slected for treatment as having shown little improvement under treatment with tuberculin B. E. (Koch). Improvement has taken place in nearly all cases, and is, in our opinion, of an order which exceeds obviously that obtainable by any other form of treatment which is applicable to these conditions. We have not observed any toxic effect following on the inoculations. With regard to the effect of these antigens on other bacterial infections, we have treated six cases of streptococcal infection, such as septicaemia, erysipelas, and ostemyelitis, seventeen cases of staphylococcal infection, such as sycosis barbae, furunculosis, &c., and five cases of gonorrhoeal infection. Undoubtedly the course of the disease in many of thes cases has been satisfactory as compared with previous experience with vaccine-treated cases. The issue, however, has not always been so straightforward, and therefore an opinion based on three week's experience must be more reserved. In due course a detailed account of these cases will be published.

The exact manner in which immunised persons are enabled to destroy bacteria is not really known. In some cases the microbes are dissolved, and disappear from the blood, while in others they are eaten up and destroyed by "phagocytic" cells in the blood. This latter method of defence against disease by phagocytosis has been made familiar in this country by Sir Almroth Wright, and his former co-workers, Sir William Leishman, Captain Douglas, Professor Bulloch, and Dr. Western. It constitutes the well-known "opsonic" theory, in which the blood produces "opsonin," a substance which acts as a "sauce" to the microbes, and makes them more palatable to the blood cells or phagocytyes which are ready to consume them.

The application of this theory takes the form of inoculating into an infected patient a dose of the infecting microbe, previously killed. This killing process makes the method harmless, and also probably increases the value of the dose as a stimulator of opsonin. This is the process which has been practised by the inoculation department for the last eighteen years with a variable degree of success. In some diseases the results have been satisfactory, but in others poor. In order to be successful, the microbes which are inoculated must be digestible by the tissues of the patient. If they are so tough that they remain under the skin like grains of sand they do not cause the production of antibodies in the blood of the patient. If a patient is fed on uncooked peas they are not digested and assimilated into his body as food; similarly, if he is injected with indigestible bacilli he does not absorb them, and so does not produce anti-bodies against them.

Now Captain Douglas showed in 1921 that the indigestibility of some microbes was due to a coating of fat which surrounded them and prevented the juices of the body from getting at them. If he dissolved away the fat these microbes could be easily digested, and if such "defatted" microbes were injected into an animal they gave rise to a better production of antibody. Unfortunately, Captain Douglas found that with most bacteria the coat of fat was stuck so hard that he could not dissolve it off, and so he was not able to apply his new idea to the treatment of disease.

The Tubercle Germ

At this point Dreyer came upon the scene. Among the bacteria which Captain Douglas failed to defat was the tubercle bacillus. The tubercle bacillus is always made visible under the microscope by straining its fatty coat with a particular aniline dye, and Professor Dreyer, years before, had noticed that this dye would not stick to the bacillus when the diseased tissue in which it was present had been "pickled" in a certain manner. It will be understood that all tissues from the post-mortem room which have to be examined are pickled in various ways to preserve them, and Professor Dreyer noticed that tuberculous tissues pickled with formalin and then preserved in spirit did not seem to contain many tubercle bacilli. He now recollected this point, and thought it possible that the tubercle bacilli which had been pickled with formalin might have been defatted more easily by the spirit in which they had been preserved, so that the stain had no fatty coat to stick to and they became invisible. He therefore took a culture of tubercle bacilli, pickled it with formalin, and then tried the same method of defatting which Douglas had used. He immediately found that his surmise was correct, that he could now easily defat the bacillus so that it became digestible. Further, as he anticipated, when these defatted tubercle bacilli were injected into animals these animals produced much more anti-body than when they had been treated with ordinary tubercle bacilli.

He was now in a position to try the effect of these defatted bacilli upon the treatment of disease in animals by inoculation. Toree remarkable experiments are described in detail in his paper. The guinea pig is extremely susceptible to tuberculosis. If inoculated with a minute dose of bacilli they always die in several weeks or months, and this is so certain that guinea pigs are used as a test for the presence of tubercle bacilli in sputum or urine when the bacilli are two few in number to find by other means. He therefore took four guinea pigs which had been inoculated with tubercle bacilli and showed signs of tuberculosis, such as great loss of weight, enlarged glands, etc. Three of these he treated by inoculation of defatted bacilli and one he left alone. The three treated guinea pigs soon began to put on weight and their enlarged glands began to get smaller. As treatment proceeded they became heavier, until they attained the same weight as normal guinea pigs of the same age; their glands became smaller and smaller until they vanished. But the untreated guinea pig remained unchanged, and is slowly going down hill. One of the cured guinea pigs was killed, and it was found that all the tuberculosis inside it had practically disappeared.

Not Exaggerating

While repeating the warning already given against immature jubilation, Dr. Fildes says that when he and Dr. Western describe the benefit from the new tubercle inoculations as being "obviously greater than any other forms of treatment" they are not exaggerating; and he states that they have evidence of the following facts:

Cases of surgical tuberculosis, such as joint or kidney tubercle, will show manifest improvement after they have been almost "given up." We have no reason to suppose that such cases, or at any rate less advanced cases, will not become arrested and cured.

Children with glandular tubercle benefit obviously; their health improves and the glands diminish progressively in size. We anticipate that they will ultimately disappear.

Skin ulcerations and lupus heal up, or are healing up, in a manner which may be described as remarkable. We estimate that this treatment will have a decisive effect upon the method of dealing with such patients.

With regard to bacteria other than the tubercle bacillus, Dr. Fildes states that good results have been obtained, particularly in the treatment of anthrax among animals. "There is no doubt," he says, "that the principle is applicable to all diseases in man;" but before the method is seen to best advantage in some of these diseases a great deal of research will be necessary upon actual cases.

Difficulties Ahead

There are two very material factors, the doctors insist, which militate against the development of this remarkable aid to suffering humanity. The first is lack of nurses and the second is lack of money. At the moment there are only twelve beds available for patients under this treatment at the London Hospital, and it is necessary to have the patient in the hospital for the initial stages of the inoculation, for if perfect quiet is not observed at this period the good results may be negatived. There are in this hospital 150 beds, some of which would be available for this purpose if the necessary number of nurses were forthcoming, but the doctors state with regret that the noblest profession of all for women seems to hold no attraction for the right type of modern girl.

The production of the vaccine on a large scale is also a difficult matter, as nine-tenths of the original substance is lost in the process of de-fatting. The supply must, therefore, remain very restricted until the production can be carried out on a commercial scale. Meanwhile the ultimate results are long way off, and without facilities for research and extension of the treatment the wonderful weapon remains forged but not fully tempered.

WINTER DISEASES, LIKE FLU, LARGELY DUE TO SUMMER HABITS

Everyone remembers the dread flu following the war. Few recall the absence of flu and most diseases during the war, or know that neither before, during, nor after the war, were flu, pneumonia, etc., prevalent among races not following civilization's food habits. Why was this?

Blood must be kept alkaline by eating alkaline foods, yet civilized races refine out of their most important foods—the grains—the alkaline salts, just to make flour white, cereals dainty. The result is acid blood. Acids leave the blood by the skin, linings of nose, throat, lungs, etc., irritating these surfaces and lowering body vitality, enabling disease germs to attack the body.

During the war acid forming white flour, refined cereals, meats, sweets were controlled. Alkaline whole grains, milk, nuts, beans, vegetables and fruits were increased. There was no flu. After the war people glutted themselves upon acid-forming white flour, refined cereals, fats, etc resulting in millions of deaths through flu. Flu will continue its ravages while stupid food habits prevail.

Roman Meal is richly alkaline, 400 parts in each 1,000 "Excess Alkali." It corrects the acids of white flour, other cereals, meats, fats and sweets, keeping the blood alkaline, Nature's own immunizer against disease which protects the savage who lives upon natural foods. Use Roman Meal some way every day. It relieves constipation, prevents, indigestion, alkalinizes the blood, keeps you well. It was designed by a physician-dietitian, aware of the "Deficiencies" of modern refined foods, for this very purpose. Delicious, easily prepared economical. At grocers.

OMEMEE PERSONALS

Misses Helen Mackey and Lenore Jamieson went to Peterborough on Monday to try their musical examinations.

Miss Annie Ingram, of Peterborough, is the guest of her sister, Mrs. L. Moncrief.

Mrs. J. Palmer visited her sister, Mrs. Ward, in Lindsay last week.

Mr. Wilder, of Lindsay, was a business visitor in town on Tuesday.

Miss Marjorie Adams left this week to spend her holidays with her aunt in Philadelphia.

Mr. and Mrs. Mark Lee and children, of Resboro, visited at the home of Mr. J. J. Nichols on Sunday.

Messrs Ernest Cornell and N. Clemett have opened up a garage in Mr. Fred Evans' shop and commenced work on Monday.

Personal Paragraphs From Campbellford.

CAMPBELLFORD, July 18.—Mr. Darrell Longmore of Montreal is visiting his mother Mrs. (Dr.) Longmore.

Miss Grace MacDonald of Toronto is spending her holidays with her parents, Mr. and Mrs. Addison MacDonald, Balaclava street.

Mrs. John Harris of Toronto, formerly of town, is visiting her brother, Mr. George Mason, Sebastapol street.

Miss Nettie Massie is holidaying with friends at Cobourg.

Miss Lily Smith of Toronto is holidaying at the home of her uncle, Mr. George Smith, Front street.

Mrs. Abram Tennenbaum and children of Toronto are visiting Mr. and Mrs. Samuel Shanfeld, Grand Road.

Miss Olive Hay is spending her vacation with friends in Toronto.

Mr. and Mrs. Neil Morrison and Miss Hazel Atkinson have returned home after a pleasant motor trip to Toronto, Buffalo and Syracuse, N.Y.

Mr. Percy Morton of Toronto, formerly of town, visited his brother-in-law, Mr. E. J. Birks, on Saturday.

Mrs. Morton is also spending a few holidays at Trent River.

Mr. S. J. Moore has purchased from Mr. L. A. Burbank, his fine residence on the Grand Road at present occupied by Mrs. and Miss Burgar.

Mrs. C. A Turner and Miss Cherrie are spending a few weeks with friends at Havelock, Petterboro and Picton.

Miss Hilda Cowell nurse-in-training at Prospect Height Hospital, Brooklyn, N.Y., is spending her vacation at the home of her parents, Mr. and Mrs. R. T. Cowell.

CAMPBELLFORD, July 18. — Miss Edith Stillman is visiting friends in Toronto for a couple of weeks.

Rev. M. L. and Mrs. Hinton, Miss Mae and Master Goldsmith, were in town on Tuesday.

Miss Ada Bayes returned home on Monday after a two weeks' visit friends in Toronto.

Mr and Mrs. Jack Milligan and two children of Melrose motored here and spent Sunday with Mrs. Milligan's parents, Mr. and Mrs. Andrew Milne, Rear street. Mr. and Mrs. Ross MacLaren of Melrose, formerly Mrs. Bertram Dawson, accompanied them and spent the day with friends.

Mr. Henry Allison of Picton, spent a few days with his niece, Mrs. W. J. Dalgleish and family.

Mr. and Mrs. W. J. Dalgleish and family motored to Napanee on Monday.

Dr. and Mrs. McFee and son Gordon, of Alliston ,arrived by motor on Tuesday to visit at the home of the formers' sister, Mrs. (Dr.) H. B. Longmore.

Miss Mary Frost of Toronto Public school staff, visited her friends, Miss A. M. Arnold, this week.

Mr. Andrew Hay and daughter, Miss Olive, are visiting friends in Toronto this week.

Miss Rose Hamilton of Toronto, returned on Monday after spending her vacation at the home of her sister, Mrs. W. C. Wallace, Burnbrae.

Born—In Campbellford, on Monday, July 9, to Mr. and Mrs. Henry E. Southern, a son.

SURE DEATH TO BED BUGS

PARKE'S BUGBANE

Exterminates the Pests In Cans 25c.

BOND'S DRUG STORE

Cor, George and Hunter Streets

OMEMEE CORRESPONDENCE

OMEMEE, July 18.—Mr. and Mrs. Ross Laidley and children have returned to their home in Burk's Falls after spending their vacat on with the former's parents, Mr. and Mrs. A. Laidley. Mr. George Griffin motored with them and spen a few days there, returning later by train.

Miss Jennie Smyth left on Monday for Marmora, where she will be the guest of Mrs. D. R. Clare.

Mr. and Mrs. oe Graham and son Kenne h, Mrs. Elsie Boyd and Mrs. A. E. Bryson left last week on a motor trip to Toron'o, Niagara Falls and Buffalo.

Dr. Baker and wife, of Peterborough, and Mr. and Mrs. Hodge, of Cleveland, were a fishing party with Guide Parsons on Monday and succeeded in landing eight nice lunge.

Miss Irene Clemett is spending her vacation with her friend, Miss Hart, of Madoc.

Mr. W. G. Stephenson and daughter, Miss Ethel, Miss Anni Stephenson and Miss Helen Johnson, were visitors to Peterborough on Wednesday.

Mr. and Mrs. William McElwain, of Uniontown, Pennsylvania, are visiting friends in this vicinity and calling on their former acquaintances.

Mr. and Mrs. W. Brockley and children were visitors to Peterborough on Wednesday

Mr. J. McCarrol, of Texas, Tennessee, is the guest of his brother, Mr. J. McCarrol.

Miss Daisy Adams, of Peterborough, visited her parents, Mr. and Mrs. R. J. Adams, last week.

Mr. William Laidley, of Lindsay, spent a f w days in town last week.

Mr. and Mrs. Albert Stinson, of Peterborough, were visitors in town last week.

Mr. Jim Lander, of Lindsay, and his nephew, Arthur Lander, of Chicago, and ex-mayor O'Reilly, of Lindsay, were visitors in town last week.

Mr. and Mrs. W. McAughey and children have returned home after a two weeks' vacation at their former home in Burk's Falls.

Mr. and Mrs. Elmer Shaw and son, of Oshawa, visited Mr. and Mrs. F. Clemett, recently.

Mr. and Mrs. E. H. Mitchell and daughter were visitors to Lindsay on Saturday.

Mr. Harry Stark has returned home after spending a few days in Toronto.

Miss Irene Fee, of Rochester, is the guest of her brother, Mr. Wilbert Fee.

Mr. and Mrs. B. Lang, of Peterborough, were the guests of Mrs. T. Doulke on Sunday.

Mrs. J. Day and son have returned to their home in Toronto after spending a pleasant vacation with the former's parents, Mr. and Mrs. F. Johnson.

Mr. and Mrs. William Best are the guests of the latter's brother at Grimsby.

Mr. Bert Henderson has returned to his home in Toronto after spending a few days in town.

Miss Margaret Scott, of Cannington, is the guest of her friend, Miss Helen Mackey.

Mr. Thomas Shields, of Peterborough, called on friends in town last week.

Mr. and Mrs. Musgrove are the guests of their daughter, Mrs. E. Roiland at the parsonage.

Mr. Lorne Skuce, a former school teacher here, visited friends in town last week.

Messrs. B. Courtney, J. Widdis, Harold Laidley and Herb. Jones spen Saturday huckleberrying near Buckhorn.

Miss Edith Curry is the guest of friends at Colwater.

Misses Lila Parsons and Jennie Smyth spent Thursday at the hom of Mrs. T. Rehill, of Peterborough.

Mr. and Mrs. Chris. Larkin and children, and Mr. and Mrs. Hicks, of Toronto, spent Friday with friends in town.

Mrs. (Dr.) Irvine, of Lindsay, visited her aunt, Mrs. William Earle in town during the week.

Mr. E. MacPherson was a business visitor to Peterborough on Friday.

Messrs. W. Tully, of Peterborough, and J. Tully, of Calgary, spent Saturday with their sister, Mrs. J. J. Magee.

Mrs. J. Matthews was a visitor to Peterborough on Saturday.

Mr. and Mrs. Charles Williams left last week for their home in New York City, after a short visit here.

Mr. E. Ferguson, of Lindsay, visited his uncle, Mr. A. Laidley, last week.

Mr. Dawson, of Cannington, spent Sunday with his daughter, Mrs. L. A. Southworth.

Mr. Ryerson Richie, of Peterborough, spent a few days in town last week at the home of Mr. T. A. MacPherson and renewed his many old acquaintances.

Mr. and Mrs. A. Ford and Miss F. Johns, of Toronto, were visitors to Peterborough last week.

Mrs. Irwin, of Toronto, is the guest of her sister, Mrs. Fred Lang.

Mr. Will Thompson, of Edmonton, visited at the home of Mr. and Mrs. T. J. Parsons on Friday.

Miss Barris and Miss Madeline Gray were visitors to Peterborough on Saturday.

Mr. and Mrs. Stanley Sluggett and children were visitors in town on Saturday.

Messrs. Fred and Tom Wilson, and Dr. Davis, of Rochester, were the guests of Mr. and Mrs. T. E. MacPherson recently.

Master Malcolm Rutherford, of Toronto, is spending his vacation with his grandmother in town.

Mrs. Leith Laidley, visited her daughter, Mrs. W. Montgomery, of Peterborough, last week.

Miss Ruth Lamb left this week for Toronto, where she has accepted a position.

Mr. and Mrs. Clarence Laidley, of Peterborough, visited the latter's grandmother, Mrs. Dornan, in town on Saturday.

Rev. R. F. and Mrs. Stillman and family left last week for Havelock, where they will spend their vacation before entering their new pastorate at Cobourg.

Mr. and Mrs. Luxson have returned to their home in Toronto after a week's vacation with Mr. and Mrs. Harry Lamb.

Mrs. William Brandon is the guest of her mother in Picton.

Mr. and Mrs. Alex. Jones have returned home after visiting their son, Mr. Albert Jones, in Peterborough.

Mr. and Mrs. A. Ford, Mr. and Mrs. M. J. Parsons, Mr. and Mrs. W. G. Stephenson and Miss Marjorie Adams were visitors to Chemong last week.

Mr. and Mrs. S. J. Mackey and daughter, Miss Helen, Mr. and Mrs. E. H. Mitchell and daughter, Miss Emily, Mr. and Mrs. Reuben Bradley, Dr. G. N. and Mrs. Earle and children took a motor trip to Midland and other western points last week.

Mrs. Melville Earle was a visitor to Lindsay on Thursday.

Dr. Sutton, of Peterborough, made a professional visit in town last week.

Mr. and Mrs. Harry Lamb, Mr. and Mrs. Luxson, Mr. and Mrs. Charles Ivory and Mr. and Mrs. Cecil Corneil, took in the boat trip to Burleigh Falls on Thursday last.

Miss A. Rutherford left on Monday for Toronto to spend a few days.

Miss Grace Johns, of Toronto, is spending her vacation at the home of Mrs. A. Ford.

Mr. and Mrs. R. Ferguson and son have returned to their home in Peterborough after a two weeks' vacation at the home of Mr. B. Pogue.

Mr. and Mrs. M. J. Parsons and daughter motored to Toronto on Wednesday. Mrs. Parsons and Miss Margaret will remain for a couple of weeks.

Mrs. O. G. Williamson and son, Hillier, of Toronto, Mrs. Kelly and Dr. Kidd, of New York, are spending their holidays at McCracken's Island, Stoney Lake.

Mrs. Melville Earle entertained a number of her friends at her home on Friday afternoon in honor of her sister, Mrs. J. Allan, of Chicago.

Miss Jessie Lamb has returned home after a pleasant vacation with Toronto relatives.

Miss Ida Clare has returned to her home in Marmora after visiting her grandparents, Mr. and Mrs. A. Scott.

The many friends of Rev. E. R. ames, of Newcastle, formerly of Omemee, will regret to hear he is in the Nichols Hospital suffering from blood poisoning.

Miss Foote has returned to her duties in Peterborough after having nursed Mrs. Walter Mitchell, whose condition is rapidly improving.

The Induction Service for the Rev. Mr. Black to St. Andrew's Presbyterian Church will take place on Thursday evening.

Share in the Savings on Thursday Morning!

STORE CLOSES AT 12 O'CLOCK NOON

The Second of Our "Merry Half-Day Sales"

STORE CLOSES AT 12 O'CLOCK NOON

A CLEARANCE OF

Fancy Imported Voiles, Yard - 49c

Every woman is greatly concerned over the Voile Clearance. Swirling lengths, with blue and black grounds. The Clearance price is 49c. yard, and the width 40 inches. One is urged to see them early, as these Voiles will not last long at such an attractive price.

Ready to Wear Porch Dresses $2.39

You will thoroughly enjoy wearing one of these on your vacation. The unusual touches in these Frocks will appeal to everyone. They are made of Crepe, Factory and Willow Suitings, also some of Gingham and Chambray. All are fascinating styles with kimona sleeves piped with black. Colors are Orchid, Rose, Reseda, Green and Tangerine.

Black Radium Lace $1.89 Yard

This lovely Lace will add much to the original beauty of your gown. You can imagine the effect of those bright colors peeping through overdrapes of Shimmering Radium. Never have you had such an opportunity. Better visit our Silk Dept. in the morning.

Street Floor.

36 INCH

White Skirting $1.98 Yard

Rarely, if ever before, have we had such lovely wash Skirtings. Plaid, Check and Strip patterns. All create lovely Skirts for sports and outing wear. We have three pieces only, to clear at this exceptional price of $1.98 yard.

Street Floor.

THE BARGAIN ANNEX

OPEN THURSDAY MORNING

Women's Nainsook Gowns 84c

Just a little reminder that we are selling Women's Nainsook Gowns at 84c. each to-morrow. The yare made of fine quality Nainsook. You'll find them quite irresistible and they are priced surprisingly low.

Children's Dresses and Rompers 89c

Little Romper Suits and Dresses for little tots. Made of Gingham, Chambray and Print, in plain, checked and assorted spots. Made in serviceable wash styles, with trimmings of white stitching and ric-rac braid. Sizes 2 and 4. To clear at 89c.

HUNDREDS OF YARDS OF

Yard-Wide Shirting Madras Per Yard - - - - - - 47c

There is so much quality in these Shirtings that we cannot tell you about them here. You will have to see them for yourself. They are firm and fine and free from dressing. An extensive selection of new stripes in smart, attractive colors—THE KIND THAT MEN LIKE. Every piece is 36 inches wide and you will find them suitable for mens' shirts and pyjamas and women's sport blouses and skirts. Qualities that once sold at 75c. yard.

SEE TO-NIGHT'S WINDOW DISPLAY AND COME EARLY.

Other Very Large Thursday Morning Values

32 inch English Ginghams ..... 29c.
'Char' Polishing Mops, in two sizes ....69c.-$1-14
Clearance of English Wash Crepes ..... 19c.
"Komoko" Grass Floor Rugs ..... 98c.
Swiss Embroideries and Insertion.... 6 yds. 20c.
Children's Plain and Roll Top Hose ..... 25c.
Imported English Tea Pots ..... 39c. and 49c.
Percale House Dresses ..... 98c. each
"Heatherdown" Flannelette Blankets .. $2.89 pr.
Fine English Long Cloth ..... 24c. yd.
O Cedar Polishing Oil, large and small bottles ..... 23c. and 46c.

Women's Balbriggan Step-Ins - 39c

They are umbrella knees, dainty lace edge trimming and elastic waist—that is why so many women prefer them. They have found them comfortably made, stitched well and of good quality balbriggan. You may procure them in pink and white only.

STREET FLOOR

36 INCH

Curtain Nets 25c

Did you ever stop to think of how many people pass by your homes daily? The outside world are the critics, so many times your homes are judged by the appearance of your windows. To have them neat and tidy is but a simple matter, for Cressmans are selling lovely Curtain Nets in White Cream and Ecru at an unreasonably low price, 25c. yard, and very many of them have dainty, scalloped edges.

45-Inch Double Thread Curtain Net 25c Yard

Maybe you have one room, maybe two, or perhaps all of your rooms need new curtains. Whatever your curtain needs be you'll find beautiful, suitable designs for any room in the house all on sale in the Bargain Annex to-morrow at 39c. a yard. They are 45 inches wide, in Cream and Ecru shades.

Third Floor.

Women's Fine Quality Silk Hose

69c Pair

2 Pairs $1.35

These are sure to delight you, splendid value Hose which come in Black, Brown and White. All are made with double soles, heels and toes, and high spliced heels. You will find both drop stitch and plain knit styles in each color, all sizes in the lot, but not all sizes in each color.

The GRESSMAN Company Limited

MANY REVISIONS TO VARIOUS LAWS GOVERNING AUTOS

Spotlight and Parking Light Legalized—Time Limit Set For Serving Summonses or Instituting Civil Actions to Recover Damages.

"The Highway Traffic Act of 1923" is the short title of the Act that simplifies, co-ordinates and consolidates the provisions of the Motor Vehicles, Highway Travel, and Load of Vehicles Acts in Ontario. The new Act does not come into force until December 31st, 1923.

While the new Act does not include all the recommendations made by the organized motorists of the Province through the Ontario Motor League, it does implement a goodly proportion of them.

A summary of some of the more important sections of the Act is here given; space does not permit a summary of all sections.

One of the most successful pieces of legislative endeavor ever undertaken by the League was the elimination from the Bill between the first and second readings, of the grotesque array of graded penalties for the various speed ranges in excess of the legal limit. In accordance with the League's insistence and despite many recommendations that the legal rate of speed be reduced, no change has been made in the existing limits.

The legalization of the use of parking lights and spotlights was another concession to the composite opinion of the motorists of the Province made articulate by and effective through the League. A spotlight when used must be fixed to the left-hand side of the vehicle so that the direct beam of projected light strikes the extreme right-hand side of the travelled portion of the highway not more than seventy-five feet in front of the vehicle, except in case of emergency such as backing in the dark and illuminating road signs, tortuous trails, unknown turns, etc.

Further concessions to League's safety campaign in the matter of lights on all vehicles are clauses requiring all bicycles to carry red lights or red reflectors clearly visible in the rear at night, and all vehicles with loads overhanging five feet or more to carry red lights at night and red flags in the daytime on the extreme rear ends of the loads.

Very severe penalties have been provided to discourage rustic jokers and arrogant urban motorists from tampering with detour signs, barriers, etc.

The provision to prevent crazy-quilt, checkerboard legislation is a laudable one. It requires that all by-laws be submitted to and approved by the Department of Public Highways before they legally can be enforced.

Another amendment of major importance secured is that requiring information to be laid and summonses issued and delivered or forwarded by registered post, for breaches of the Act within ten days of the offence. This time limit may be extended by the presiding magistrate on evidence being adduced that it was impossible to effect service of the summons within the statutory time limit. This will greatly curtail the abuse that crept in as a result of summonses being served a month or more after offences when memory had dimmed and the possibility of securing witnesses for defence was remote. A similar signal service to motorists is the time limit of six months provided for instituting civil actions for recovering damages after the time damages are sustained. In the past, such actions have been instituted six years and more after it was alleged damages were sustained, obviously much to the adverse prejudice of defence.

VOICE OF THE PEOPLE

To the Editor of The Examiner.

Sir,—You quote in your editorial concerning the vote in Manitoba statistics to show that the greatest improvement has been in B.C. and Quebec with public ownership and control of all liquors. Now, sir, don't you see, and doesn't everybody see, that the only way to get rid of small-pox is to stamp it out, and no one would leave a little behind if they could help it? So it is with drink and drugs, and many other things. We must wipe out all alcohol and all drugs. That is the only way. I know many have a little stock of spirits of ammonia and other soothers, but all must go. Drugs and drink do no good.

Thomas.

Peterboro Ont., July 17, 1923

The Examiner,
Peterborough, Ont.
Dear Sir:

The Honorable Body of the Council of the City of Peterborough; Gentelemen:

Do you think you are doing right to pave that portion of Hunter Street from Roger Street to Armour Road, up that big hill? Does that part require paving. It was never a had road but if you pave it, it will surely be bad. When the frost comes a horse can neither go up or down. To pave the face of this hill means wasting the people's money and spoiling the road.

At any rate, there is a very little traffic up that hill, it is the best unpaved road in Peterborough and always will be, by a little improvemen It is composed of blue clay and hard pan. All it requires is a little rounding and the ditches on both sides made a little deeper. We will then have a road that it is possible to travel on both winter and summer.

It is alright to pave East of the Armour Road at the top of the hill and in front of the Westclock Factory.

There are many streets in Peterboro require paving, to which you may switch your contractor.

If there is any man in the Council who understands roads he had better look it over and see for himself.

By pursing the above course you will save the city in the neighbourhood of $8000.00.

Yours truly,
CITIZEN.

THE KIWANIS MEN TO PLAY KIWANIS BANTAMS.

Club Will Turn Out One Hundred Per Cent. to Support oth Teams.

At sixteen-fifteen to-morrow evening at Nicholls Oval, the men of the Kiwanis Club will play the Kiwanis Bantams. All the members are asked to be present as it will take a good strong team and a large gallery of fans to keep the younsters from running up a high score.

BARBER ORDPPED DEAD.

TORONTO, July 18.—(Canadian Press).—Stricken with heart failure in the very act of shaving a patron, Albert Guay dropped dead yesterday evening upon the floor of his barber shop at 186 Main Street. Chief Coroner Dr. W. G. Graham investigated the circumstances attending the tragedy, and decided that an inquest would not be necessary. It was, he said, a clear case of heart failure.

NORTH MONAGHAN NEWS HAPPENINGS

The County Much Benefitted by Recent Rain—Personal Mention.

NORTH MONAGHAN, July 18.—Saturday's rain proved of infinite value to the farmers. It revived the dropping plants, and saved the berries form complete ruin.

Despite the fact that it was St. Swithin's Day, the continued heat makes the haymakers optimistic about the future forty days.

At the Synod meetings held in Toronto, it was decided to conduct a week's mission in the Anglican Church throughout Ontario— early in October. The Rev. Mackeridge of Toronto, will be in charge of the Mission at St. George's Church, South Peterboro.

Mr. and Mrs. Hampton and family of Comeron street visited Lakefield, on Sunday.

Miss Butler, St. James Street has returned to her home after a pleasant two weeks spent at Ferndale House, Muskoka.

Miss Thelma Blake has returned home after a pleasant visit with relations in Bethany.

Misses Winnie and Leone Dawe, of Young's Point, are the guests of Miss Thelma Blake St. James st.

Mrs. Will Morton and baby Katherine, of Bethny, are visiting Miss Lizzie Blake, St. James Street.

Mr. C .C. McDonnell of Toronto, is visiting at the home of his daughter, Mrs. Feeley, Cameron Street.

The Misses Crawford have returned to their home, near Crawfords Grove after a stay in the city.

Mr. W. Koster and family visited Mr. and Mrs. E. Feeley on Sunday.

Mrs. Major, of Peterboro, was a visitor to Mr. and Mrs. E. Feeley on Sunday.

Miss L. Nicholson who has been visiting her sister, Mrs. Sutherland, on Orpington Road, has gone to Toronto to join her sister, who has just arrived from Scotland.

Mr. and Mrs. Koster and two children, of Toronto, are visiting Mr. and Mrs. Feeley, Cameron street.

Mrs. Wagner, of Toronto, has returned home after a pleasant visit to Mr. and Mrs. A Patterson, North Monaghan. Mrs. Wagner is best known to the residents of the district as Marguerite Revington, and was at one time a residenter of Peterboro.

Mr. and Mrs Stevenson and family motored to Buckhorn, recently in search of blueberries.

BETHANY TABERNACLE OUTING A SUCCESS.

Bethany Tabernacle congregation and Sunday School had a very pleasant outing yesterday afternoon at Chemong Park, going out and back on various trips of the "Comet" motor 'bus.

The following programme of games was carried out under the supervision of the assistant superintendent, Mr. Chas. Collins, and a capable committee:

Whistling contest—1, Lorne McLeod; 2, Jack McKeown.

Race, 7 to 12 years—1 Cyril Tuck; 2, Grace McKeown.

Race, 7 years and under—1, Albert Fletcher; 2, Margaret McLeod.

Needle race—1 Stewart Finnie and Mabel Collins; 2, Cyril Tuck and Grace Johns.

Nail-driving—1, Laura Collins; 2, Mary Doner.

Girls 'race, under 7—1, Lillian Collins; 2, Esther Fletcher.

Bottle-filling contest—1 Mrs. Kiff; 2, Mrs. Fletcher.

Girls' race, 10 to 13 years — 1, Gwen. Fletcher; 2, Thelma Fletcher.

After a community tea, there was a song service, led by the acting pastor, Mr. Billester.

The outing was enjoyed by all.

CELEBRATFD PREACHER COMING TO PETERBORO

DR. CAMPBELL MORGAN

Peterborough Is to be favored in the early part of the month of September by a visit from the celebrated preacher and expositor, Dr. Campbell Morgan, for many years minister of Westminster Chapel, London, England, He will conduct a week of services beginning on Sunday, September 16th, preaching in the two largest chuches in the city, St. Paul's in the morning and George street in the evening;; and then throughout the week he will conduct an afternoon service in St. Paul's and in the evening in George street. He would have preferred one large auditorium in which to hold all his services but as there is no such building in Peterborough, the two largest auditoriums have been selected for his meetings.

People of all denominations have been invited to share in the good which his visit is sure to result in.

It is quite possible that some in our city do not know of the name or the fame of Dr. Morgan. Ministers in all denominations acknowledge him to be the greatest of living expository preachers. A brief estimate or two of him may here be quoted, as they have appeared in some cities he has visit.d.

The Indianapolis Star says of him. "Dr. G. Campbell Morgan is without an equal in this country. as a forceful, analytical preacher. The kind of preaching that counts today is that which challenges the deepest thinking of men and women, preaching which goes to the heart of things, and which takes into account the whole of man, the whole of earth, and the whole of heaven. Such is the preaching of Dr. Morgan."

The Pilot, Norfolk, Virginia, says of him: "For accurate knowledge of the letter of the Scriptures, insight into the spiritual meaning of the sacred writers, wide vision over the past, present and future of the Kingdom of God, and skill in setting forth his views in a deeply impressive manner, Dr. Morgan's superior can scarcely be found among living men."

A few years ago the Birmingham AgeHerald said of him: "Dr. Morgan is one if the greatest expositors in the world, and is without a doubt the best known man in his specialty now living. He has been heard by the hundreds of thousands and those who will follow his series of addresses will be able to get a grip of the Truth which they have never had before."

The people of Peterborough should feel gratified that they are to be favored by a visit by so outstanding a Christian preacher as Dr. Morgan. The date should be kept open—September 16th. Invitations should also be given to friends in the surrounding country. In some missions which he has conducted in Canada people have gone as far as one hundred miles to hear him.

Lawn Social

The lawn social held under the auspices of St. Vincent's Orphanage yesterday afternoon and evening was one of the most successful affairs of its kind ever held on the Orphanage grounds. Crowds of people attended for an excellent supper, served on long tables, which were well supplied with plenty of good things. There was also splendid patronage during the evening for the various attractions. The grounds were prettily decorated with Chinese lanterns, and the band of the Salvation Army provided especially good music.

The ladies of the three city parishes were in charge of arrangements for the supper; Miss A. Gordon and Mrs. Grant had the fancy work and lottery booth; Mrs. T. McQuillan and Mrs. Jno. Lynch sold ice cream; Mrs. D. O. Legendre and Mrs. P. J. Doris sold soft drinks, the Young Ladies' Sodality supervised the sale of home-made candy, and Miss Annie Simons was in charge of the always-popular fish-pond.

Contributions to a musical programme that were much enjoyed were the dances of Jessie Hodgson and Kathleen Cooney, with piano accompaniment by Mrs. Hodgson, the recitations of little Helen Brady, of Montreal, and violin solos by Miss Regina Hill, accompanied by her sister, Miss Lillian Hill.

IMPRESSIVE AND IMPORTANT EVENT

First Solemn Mass by Rev. J. B. Collins at Lindsay.

Sunday, July 1. at St. Mary's Church, Lindsay, was the scene of an important and impressive event, when Rev. John B. Collins, C.C.S.R celebrated his first solemn Mass.

Rev. Father Collins was born in St. Mary's Parish, but for the past six years has been a member of the Redemptorist Order. He was ordained recently at Esopus N.Y., by Archbishop Hayes, of New York, and returned on July 1 to celebrate his first solemn Mass in Lindsay, where his parents reside.

Assisting Father Collins at the Mass were Rev. John Spratt. C.S.B. as Deacon and Rev. Basil Markle as Sub-Deacon. Rev. P. J. Galvin acted in the capacity of Master of Ceremonies. Present in the Sanctuary were Very Rev. Dean Whibs, pastor of St. Mary's parish, Rev. Joseph McLaughlin C.S.S.R., Rev. J. J. Guiry, Lindsay, and Rev. J. V. McAuley of Ennismore. The Junior choir of St. Mary's Parish, under the able leadership of Miss Evelyn Cote, rendered the Gregorian chant of Mass in faultless manner; at the offertory, Miss Cote sang in excellent voice Gounod's "Ave Maria." The sermon of the occasion was delivered by Rev. Joseph McLaughlin C.S.S.R. of London, Ont.

At the conclusion of the Mass, Father Collins gave his blessing to every member of the large congregation present.

When the last blessing was given the members of the clergy and the friends present repaired to the young priest's home, where a banquet was prepared. The banquet was concluded by a number of speeches. Rev. V. J. Galvin, a cousin of Father Collins, acted as toast master. All the priest, and Messrs. L. V. O'Connor and Denis Fitzpatrick rose in turn to congratulate the young priest on his elevation to the priesthood, and also to congratulate his devoted parents on their having lived to see their son so singularly honored. Frequent reference was made during the speeches to the saintly lives and priestly character of the young priest's uncles. Rev. John B. Collins, C.S.B. and Rev. Timothy Collins both of whom were so well and favorably known in the dioceses. All the speakers predicted a success? ful career for the young priest and expressed the hope that he would live many years to labor as a devoted member of the Redemptorist Order

Among those present from a distant to attend the ceremony were: Mrs. B. O. Sullivan. Campbellford Mrs. (Dr.) Colwell and Misses Colwell, Scranton, Pa., Misses Mary, Irene and Alma Collins, Mr. and Mrs. Markle, Miss Gladie Markle, Mrs. H. Matthews and Misses Mathews, Mr. and Mrs. Robert Fitzpatrick, Toronto; Mr. and Mrs. Thomas Best and little daughter. Marian, Mr. L. Ward, Mr. W. Prindivelle, Mr. P. Mulloy, Miss May O'Brien, Miss Reta Anglesye, Mr. B. W. Carron, Miss Sarah Collins, Mrs. W. Young, Peterboro; Miss Catherin, Best, Chicago; Mrs. McGuire, and Misses McGuire of Buffalo, New York; Mrs. M. Shaw, Perth; Miss Mary Fitzpatrick, New York; Miss Margaret Collins, Ottawa; Mr. Andrew Morresey, Miss B. Morresey, Miss Clara Galvin, Mr. and Mrs. D. M. O'Leary. Downeyville.

PETERBORO BUYERS BELIEVE IN SALES

Want Sales and Find Sales "Ads" Generally Truthful—25 Per Cent, Discount Seems to Be About the Amount that Will Stimulate Business for Local Merchants.

On Saturday there appeared in the Examiner almost a half-page "ad." asking Peterborough people what they would do if they needed money and wanted to stimulate business. This "ad," was inserted by Botnick Bros., 432 George Street, with an offer of $30 in prizes in goods for the best suggestions offered to meet existing conditions.

A representative of the Examiner and one from the Botnick store, together with a third, have gone over the suggestions offered with great care, and while only 10 prizes have been offered and warded, the judges feel that this contest will be the beginning of a movement that will bring all Peterboro merchants in closer touch with the buying public, and that as a result of the wealth of information gained from the suggestions offered by the Better Business Contestants, not only will Mr. Botnick be better posted and able to serve you better, the advertising men have too, learned something, and all interested in this contest are ready to help themselves and others serve Peterboro customers better and more intelligently.

Great care was taken and much study was given by many of the contestants in the preparation of their answers and suggestions for Better Business. So frank and sincere were the answers and suggestions that in preparing and arranging for the sale of merchandise to follow, Botnick Bros. have changed and are going beyond their original plans. They have done and are doing everything to conduct and manage this sale as the citizens have asked to have it managed.

The prices have been and are being marked with great care. Losses will be taken, some profits will be made, but on the whole Mr. Botnick expects to break even or lose a little, as far as dollars and cents are concerned now, but he is making an investment in your goodwill and you will be the winner by co-operating with him now in his effort to realize cash.

The Better Business Contestants were fair in their requests. They did not want something for nothing; they wanted values, real values, but customers in any store should remember always that merchandise does not grow on the shelves of a merchant; it costs good hard cash, and prices are still high. Wholesale prices are not lower than a year ago —in fact they are higher. In going to a sale look for bargains—values. That is right and fair, but try and remember that a 50-cent piece wont buy out a store. Real good values don't always mean ridiculously low prices. The quality first, then the price—then you have the bargain.

The following is the list of prize-winners:

First prize, $10.00 in goods—Miss Bella Taylor, Bethune Street.

Second prize, $7.50 — Miss Jean Wager, 105 Lock Street.

Third prize, $5.00—W. F. Skitch, Canadian National Express.

Fourth prize, $2.50 — Mrs. Frank Lynch, 420 London Street.

Fifth prize, $1.00—Miss Pearl Turner, 291 George Street.

Sixth prize, $1.00—Mrs. C. F. Watson, 510 College Street.

Seventh prize, $1.00—C. Robinson, 254 Wescott Street.

Eighth prize, $1.00 — Signed M. P. M.

Ninth prize, $1.00—Katherine M. Blaney, 399 Walton Street.

Tenth prize, $1.00—Mrs. H. Claw, Edison Avenue.

Botnick Bros., 432 George Street.

CYCLIST INJURED IN ATTEMPT SAVE LADIES

Charles Telmadge, 556 Romaine street, was the victim of an accident yesterday evening when he attempted to prevent injury to two ladies who stepped in front of his bicycle. Telmadge applied his brakes suddenly, and threw himself from the wheel to avoid striking the ladies. A passing automobile ran over his bicycle and passed on without leaving an identifying number.

The accident occurred at 5.15 p.m. The victim is an overseas veteran, and the shock of this accident was felt very greatly by him. Attended by Dr. T. G. Louden, he recovered in a few hours.

LEAGUE OF VETERANS TO PREVENT ALL WAR

LONDON, July 18. — (United Press). — A League of World War Veterans of the United States and the British Empire to prevent future wars was proposed here Tuesday in resolutions passed by the British Empire Service League. The League's committee will be instructed to open negotiations toward the formation of an English-Speaking Veterans' League, including the American Legion, the British Legion and all others.

Lord Haig, in supporting the resolution, declared the British veterans would welcome an American as its first president. Captain Donald Smith, of the American Legion, London Post, promised the Legion's co-operation.

A SECOND NOAH'S ARK.

Hamburg, (United Press. — The passenger list of the steamer Marienfels, which arrived at Carl Hagenbeck's animal port Stellinger, near here, resembles the list Old Noah might have made up back in the days of his w.k. ark. The animals brought here for transfer to the United States include eleven elephants, seven Bengal tigers, six leopards, seven deer, 356 asses, 28 lizards, from one to three meters long, 137 python snakes, many poison snakes, lions, polar bears, black Indian collar bears, a zebra, Indian buffalo, wolves, antilopes, South American wild boars, flying dongs, crocodiles, marabus, cranes, parrots, etc.

MAYOR DECLINED TRIP TO LONDON

His Vote in Council Broke Tie on Division—Municipal Conference on Commission Government.

Mayor Taylor last night declined a trip to London, Ontario, to attend a convention of Municipal representatives on Wednesday, July 25, for a general discussion of commission forms of municipal administration.

In committee he declared that he didn't wish to go, and when in Council, the aldermen deadlocked on a division His Worship promptly voted to stay at home

A circular letter from the London Council invited Peterboro to send delegates to the conference at which any amendments to the Municipal Act relating to municpal government by Commission would be drafted for submission to the Legislature. The method of city control and direction by a manager was a especially mentioned in the letter as a phrase of the question that would be particularly considered.

In committee, Ald. Maher moved, seconded by Ald. Crowe, that the Mayor attend the meeting accompanied by any member he wished to take with him.

Ald. Phelan offered an amendment, seconded by Ald. Crowe, that no action be taken.

The amendment was defeated, but in Council Ald. Phelan's amendment to the committe's report, that the Lonlon convention clause be struck out, carried on the Mayor's deciding vote.

The ayes and nays were taken as follows: For the amendment, Aldermen Phelan, Holloway, Stocker, Morrison and Mayor.

Nays:— Aldermen Fife, McIntyre, Crowe and Maher.

Ald. Maher said he was interested in the question of municinal administration by commission. The London conference might bring out ideas worth while, and the city might as well be represented. Ald Maher suggested. "No manufacturing business takes a chance on changing its management every few years," he remarked.

Ald Phelan alluded to the meeting he and Ald. Holloway attended in London for the discussion of Council's relations to Police Commissions which he believed did more harm than good. He was not opposed to Peterboro being represented at the proposed conference but he did object to the possibility of the Council being committed to a resolution that might be adopted by the representatives.

PUT AFRICAN KING IN JAIL.

SAN PEDRO, Cal. — (United Press). — James Alfonso, 24, self-asserted king of Motawumbasco, East Africa, decided many months ago to board a boat for America on a pleasure jaunt The king is in jail and the hands that should hold the scepter of Motawumbasco are clutching steel bars. King James is a vagrant according to the callous local police. Meanwhile a bevy of weeping queens are waiting on the palmed shores of Motawumbasco for their detained ruler.

VELVET AND LACE.

A combination of velvet and lace is to be an extremely popular one for the coming season. The finer meshed laces are given preference.

LINGERIE TRIMMINGS.

Lingerie trimmings, jabot frills and elaborate lace collars and cuffs are featured in the newest coat dresses and sport frocks.

LANTERN PUFFS.

Lantern puffed sleeves are a novelty this season and give a picturesque touch to any frock in which they are incorporated.

TURNBULL'S MAMMOTH FIRE SALE

50c ½ A DAY ½ A DOLLAR

These Prices Are For Thursday Morning Only

HALF A DAY HALF A DOLLAR

A DRIVE FOR A WHOLE DAY'S BUSINESS IN 3½ HOURS

Store Closes at 12 Noon Thursday

50c ½ A DAY ½ A DOLLAR

Soap and Toilet Paper Special

6 bars of the famous Turnbull Economy Laundry Soap and 6 full size rolls of Toilet Paper for

50c

Baking Day Special

1 Single Dover Egg Beater, 1 9½-inch Square Cake Tin and 1 13 x 9-inch Wire Cake Cooler-Complete Baking Outfit. Regular total, 85c. Thursday .....

50c

Second Day of the Four-Day Clearance of Ladies' Coats, Dresses and Hats

Velour and Tweed Coats of Style

The tweeds are Burberry style in grey or fawn with overcheck. The velours feature the loose back, flare sleeve, and are lined throughout. Sizes 16 to 38. Regular up to $35.00, for **$15.00**

Voiles, Ratines, Crepes and Tissue Gingham Dresses

In smart matronly styles or long slenderizing lines. Very attractive. The very best quality material used, and values that are regularly up to $13.50, for **$5.95**

Ready-To-Wear and Trimmed Hats

A big variety of smart shapes, becomingly trimmed. Many pleasing and popular colors to select from. Values up to $6.00 each. Wonderful value at, each **$1.49**

White Cotton, Reg. 25c

Good quality White Longcloth with linen finish, round even thread, closely woven. A good line for general use. 36 inches wide. Regular 25c yard .....

3 yds. for 50c

Coco Castile Soap

Physicians and surgeons recommend Coco Castile Soap because it is absolutely free from animal fat, being made from pure vegetable oils only. Thursday morning only,

12 for 50c

China Tea Plates, Reg. 19c

Made from highly glazed English china and neatly decorated with small rose design. Regular value, 19c each. Fire Sale special .....

4 for 50c

Cups and Saucers

Just a few of these Cups and Saucers left in stock. They are strongly made from English porcelain and neatly decorated with pink design. Regular value, 25c. Thursday .....

4 Cups and Saucers, for 50c

Allover Lace, Reg. Up to $2.50, for 50c

Heavy Allover Lace, suitable for vestees, etc., cream or white, 18 inches wide. Regular up to $2.50 yard, for, yard .....

50c

Ladies' Vests, Reg, 39c

First quality Vests in flat Swiss or Richelieu rib, sleeveless style only, crochet trimmed. Sizes 38 to 42. Regular 39c value .....

2 for 50c

Curtain Scrims

Curtain Scrims in a good quality, in cream shade only, 36 inches wide, with tape edge. Five yards will make a pair of curtains. Regular value, 35c yard .....

5 yds. for 50c

Hemp Stair Carpet

Excellent quality Hemp Stair Carpeting, suitable for cottage, canoe or house. Can be had in fawn or green shades. Regular value, 85c, for, per yard .....

50c

Curtain Rod

Slightly tarnished Brass Curtain Rods in both single and double. Will extend to 50 inches. Regular value, 50c, for .....

2 for 50c

Deauville Handkerchiefs,

The popular tie this season is the Deauville Handkerchief Tie. It is three-cornered, of generous size and comes in bright colors with all-over design or plain net with Paisley border. Regular $1.25, for, each .....

50c

Silk Hose, 2 Pair 50c

Repeating last Thursday's special in Silk Hose. They are seconds, factory repaired, self stripe or plain knit, in black, white, sand or grey. All sizes .....

2 prs. for 50c

Rompers, Reg. 75c

Light colors, small designs, practical and attractive style. Materials are percale and chambray of good quality. Sizes 1 and 2 years. Regular 75c value, for .....

50c

SURPLUS WHEAT PRODUCTION IN U.S.

WASHINGTON, July 18.—"Too much wheat, too much corn, too many hogs, too much production!"

That seems to be the message for the farmers from the Department of Agriculture, its statisticians and economists. "The trade knows this, and the market has already discounted it," we are told by the experts, which would seem to indicate that the experts are behind instead of at the head of the procession. A fourteen-million increase in the acreage sown to wheat explains in part the phenomenon, but there was only a small increase in the number of farms reported by the census of 1920 over the number reported by the census of 1910. The land as a whole was probably less fertile in 1920 than it was ten years before. Yet in 1911 many people in Canada had the impression that the United States had reached the end of its tether as a wheat-producing country, and would soon be dependent upon Canada for at least a portion of its daily bread.

Big Surplus on Glutted Market.

Increased production by other food-exporting countries, and the impaired purchasing power of Europe, are, of course, factors in the situation. The Department of Agriculture is firmly convinced that the farmer should "regress his acreage," and curtail his production It views with alarm President Harding's promise to reclaim millions of acres of desert and add them to the farming land of the country.

However, it is a condition, not a theory, which just now is absorbing the wheat growers of the Western States. Whatever the season may be, they have an exportable surplus far above the demand of Europe. They must carry over two hundred million bushels of the 1923 wheat crop or dump it in ruinous competition on a glutted market. Moreover, their expert advisers are not at all sure that they will be in a better position a year from now. The Canadian crop is expected to smash all records. Australia and Argentina are carrying over huge surpluses, and there is talk of Russia and the Danubian countries exporting wheat in 1924 to Western Europe. Only a drastic reduction in the acreage sown to wheat can reduce the domestic supply to a point where it may be overtaken by the domestic demand. Hence the demand already becoming insistent that Congress shall come to the rescue by stabilizing the price of wheat.

Not Predominant Crop.

This demand will be resisted in the new Congress as it was in the old. Wheat is not in this country the predominant crop as it is in Canada. Corn is no less important, and the value of the cotton exported year by year usually exceeds the value of the wheat exported to the markets of the world. If the Government starts to buy sell and warehouse wheat and practically guarantee a minimum price, it will be hard to refuse a similar accommodation to the growers of corn and cotton.

Of course, it is a simpler problem in the United States, this surplus of wheat, than it is in Canada. The exportable surplus here is about 25 per cent., while in Canada it probably runs up to fully 75 per cent. of production. It would be possible here to so reduce production as to largely do away with the necessity of export, especially as the population of the country is increasing by one million five hundred thousand a year and general employment with high wages makes for increased consumption.

Testing Time Arrives.

The Farmers' co-operatives realize that their testing time has come. Through the efforts of the farm bloc they obtained from Congress practically all the legislation they considered necessary. They were not in favor of a fixed price, a compulsory pool or the entrance of the Government into the business of buying and selling grain. They asked and obtained the following legislation;

(1) A law exempting farmers' organizations to monopolize the grain supply without being subjected to prosecutions under the Sherman Anti-trust Act.

(2) A law placing under stringent regulation all dealings in grain futures restricting sales for future delivery to contract markets to be designated by the Government, and subjecting all such contracts to widespread publicity.

Farmers' Bank Created.

(3) A law creating what is practically a new Government bank, with a marginal capital furnished by the Government of sixty million dollars (which may be increased to one hundred and twenty million dollars) and power to issue non-taxable debentures to the amount of six hundred million dollars (which may be increased to one billion two hundred million dollars if necessary). The express function of this bank is to tide over the farmer until he can get a satisfactory price for his crop. The loans are not made on real estate security, but on the personal note of the farmer, to be discounted by his local bank or farm association, and the farm associations can borrow direct for their members upon the security of warehouse grain.

(4) The law practically enabling every farmer to have his grain designated as "warehouse" by the Secretary of Agriculture.

Want More Paternal Legislation.

It would, therefore, be possible for the wheat growers of the American West to "warehouse" three hundred million bushels of wheat on their own farms and through their farm organizations obtain generous credit from the Government banks for a year or even three years, if necessary. Of course this would have to be treated as no-grade wheat, but a very considerable sum could be borrowed upon it, probably three-fourths of its value.

The farm organizations, notably the American Farm Bureau Federation and the members of the Congressional farm bloc, say the wheat grower has all he needs to tide him over the present situation. On the other hand, some of the politicians, some of the smaller farm organizations and a number of the farmers themselves are not satisfied. They are pressing for more paternal legislation.

About the sickest men in public life are the members of the farm bloc who can away with the idea that they were going to solve the agricultural crisis of 1921 by the passage of the Emergency Tariff Act.

BABIES CRY FOR "CASTORIA"

Prepared Especially for Infants and Children of All Ages

Mother! Fletcher's Castoria has been in use for over 30 years as a pleasant, harmless substitute for Castor Oil, Paregoric, Teething Drops and Soothing Syrups. Contains no narcotics. Proven directions are on each package. Physicians everywhere recommend it.

The genuine bears signature of

Chas. H. Fletcher

A LOVE TRAGEDY CHANGED HISTORY.

Crown Prince Rudolph Refused to Give Up Nobleman's Daughter at the Order of Emperor.

By JOHN O'BRIEN

PARIS, July 18 (United Press).—When Archduke Rudolph, crown prince of Austria-Hungary, met Marie Vetsera, daughter of an obscure Hungarian nobleman, at a ball in the imperial palace in Vienna in the late eighties, those who noticed the flame which blazed suddenly in the eyes of both of them smiled.

It was merely another of the hundred love affairs which were part and parcel of that aristocratic but intrigue-haunted court.

Had they been able to peer into the future they would not have smiled. This meeting changed the destinies of an empire. Had it not happened, Rudolph might now be sitting on the throne of his ancestors. There would have been no assassination at Sarajevo, for Franz Ferdinand would never have been heir to the throne and there would have been no world war, not, at least, in the way in which it came.

Archduke Rudolph was about 30, married to the Princess Stephanie, daughter of the King of the Belgians, handsome and accomplished, the idol of the old Emperor Francis Joseph and the Empress Elizabeth, as well of the people of Vienna. His infatuation for the beautiful girl, who loved him and became his mistress, was known to practically everybody in the capital. His parents and his wife hoped that it was only a passing fancy. But instead their passion grew day by day, absorbed their lives and wrote their death sentence.

Had Many Lovers

There were many aspirants to the heart of Marie Vetsera. Many even sought her hand in marriage. Rudolph's father tried to buy her off, tried to induce her to wed, appealed to his son and heir to abandon her. All was useless. He vowed never to give her up.

Then, one morning, January 30, 1889, the people of Vienna learned, with dismay akin to stupor, that Archduke Rudolph and Marie Vetsera had been found dead, apparently murdered, in the hunting lodge at Mayerling during the night. What had happened?

Here is where the different versions which have been given of the tragedy begin to be contradictory.

There has never been any dispute about the main fact—the scene of the final act in the drama. But who was responsible? Count Nigra, who was Italian ambassador at Vienna at the time, and Count Bettoni, his secretary, were the first persons apart from the servants in the hunting lodge to see the bodies. Both these diplomats have declared that Archduke Rudolph had a gaping wound in the side of his head several inches in extent, which could not have been the result of a revolver bullet and which, in their opinion, was the result of a violent bow by a bludgeon or perhaps a bottle. With this testimony as a basis and utilizing what she knew of the Vienna court, Countess Larisch, who acted as go-between for the lovers in the early days of the liason, has given to the world a version of the tragedy which is substantially as follows:

Story of the Tragedy

Archduke Rudolph went to Mayerling with Count Hoyos, brother of the Austrian ambassador to France, for a hunting party. Several officers joined them. Marie Vetsera appeared at the lodge in the evening without having informed anybody in Vienna of her trip. She was taken out to the country in a hack driven by Bratfisch, well known in Bohemian circles in the capital for his skill as a Tyrolean "jodler" and singer of Viennese couplets.

However, her departure was not unobserved, and the word was brought to a certain Count Waldstein, one of the disgruntled suitors for Marie Vetsera's hand. Waldstein informed Count Baltazzi, the girl's legal guardian, who, up to that time knew nothing of her liaison with the emperor's heir.

Baltazzi and Waldstein went post haste to Mayerling and succeeded in obtaining entrance to the lodge by telling one of the servants they had an important message from the emperor. They found the lover sleeping. Waldstein, in a jealous fury, fired at the girl, killing her instantly. Rudolph, awaked by the shot, seized his revolver and killed Waldstein. Then he fired at Baltazzi, but the latter dodged, grasped a champagne bottle and smashed the Archduke's skull. The bodies of Baltazzi and Marie Vetsera were interred in a convent nearby. That of the Archduke was taken back to Vienna.

That is the story as told by Countess Parisch. In the next installment will be given what seems to be the first authentic account of the scene based on first-hand evidence.

AT THE EXTREME REAR

Up toward Chateau-Thierry in the big shove of 1918, a brigade commander of the A. E. F., temporarily separated from his staff, was making a sort of private reconnaisance toward the front. It was night time. Directly ahead of him, he knew, was a Negro infantry regiment, now under fire for the first time. The fighting was quite sharp and the lone investigator was minded to the lone investigator was minded to find out how the green troops were acquitting themselves.

All at once he encountered a straggler. Perhaps it would be unfair to refer to this person as a straggler, for at the moment of his appearance, lunging out of the darkness, he was giving a spirited imitation of a foot-racer.

"Halt, there "shouted the outraged brigadier.

The fleeing private slowed up.

"What do you mean by running away in this disgraceful manner?"

"Boss," quavered the black man, "I ain't been aimin' to run away, but these yere feets of mine jest natchelly' carried me out of dat mess up yonder.'-

"Well, you face about and rejoin your company immediately."

Reluctantly the unhappy soldier reversed himself and started to obey. Then he hesitated and, over his shoulder he put a question:

"Who is you, to be givin' me dese vere awders? You ain't no cap'n ese ou?"

"I am the general commanding this brigade—that's who."

"Lawsy me " quoth the darky, half to himself. "I sho' must a' run a long ways to git clear back to where the gene'ls stay "

A first lesson in English by means of wireless was recently given at the French post office high school.

ECZEMA You are not experimenting when you use Dr. Chase's Ointment for Eczema and Skin Irritations. It relieves at once and gradually heals the skin. Sample box Dr. Chase's Ointment free if you mention this paper and send 2c. stamp for postage. 60c. a box; all dealers or Edmanson, Bates & Co. Limited. Toronto.

LOCAL DISCONTENT LESSENS STEADILY IN SOVIET RUSSIA.

Murmurings Against the Bolshevik Regime Have Not Yet Died Away — Comparatively Tranquil

MOSCOW, July 18. — (Associated Press).—Few and perhaps unimportant as they are, just enough counter-revolutionary acts and plots have been revealed in Soviet Russia in the last few months to indicate that, on the one hand, all opposition to the Bolshevik regime has not died down and, on the other, that the communist government may be justified, from its standpoint, in maintaining semi-martial law in some parts and other foreigners who spend a few weeks or months in Russia and find everything moving forward apparently smoothly under the communist dictatorship, sometimes go home and report that everybody is contented with the present state of affairs. This seems true in Moscow and other central Russian cities, but a careful day-by-day perusal of the official newspapers shows that every now and then a plot pops up, and that an undercurrent of opposition, weak but persistent, is running beneath the surface in many provinces.

One reads laconic announcements that two persons have been shot here, another there, some more in another place, for counter-revolutionary activity or participation in "banditry." This in the Ukraine and Cossack regions is just another name for roving armed opposition to the red army.

Once in a great while come announcements of more important plots, such as the one recently discovered in Georgia. This resulted in the execution of 15 persons, and had as its aim the separation of the entire Caucasus from Soviet Russia.

These counter revolutionary activities are nothing like as widespread as a year or two ago, but they are sufficiently important to keep the secret police and red army constantly on the watch.

Frogs by the thousand are needed annually for scientific research in hospitals.

A WOUND IS AN OPEN DOOR

Absorbine Jr. enables you to shut the door quickly.

The skin is Nature's own protection against germs. When it is bruised, broken or cut, that protection is withdrawn. The door is open. As quickly as possible Nature closes it by forming what we call a scab and renders you comparatively safe against infection. But this scab sometimes takes days to form and until it has fully sealed the wound, even until the wound has thoroughly healed again you must furnish the required protection yourself.

A few drops of Absorbine Jr. in the water will give you an antiseptic wash that will kill all possibility of infection and help nature to heal the wound. As well as being a very powerful germicide, Absorbine Jr. will draw out the inflammation and bring instant relief.

Absorbine Jr. is antiseptic, germicide and liniment in one container—handy to keep always in the house; easy to carry around if you travel.

$1.25 at your druggist's.

YOU CAN LEARN TO SWIM IN 40 MINUTES

A practical course in swimming by a nationally known swimmer and author—that's the Examiner's newest feature.

Lyba Sheffield, one of the world-famous "Sheffield Sisters," has just joined our staff. She's going to teach swimming.

The world fame Lyba and her sister, Nita, won in national and collegiate acquatic events qualifies her as a swimmer.

Her phenomenal success in organizing and teaching in San Francisco's high schools and as swimming instructor in University of California summer session qualifies her as a teacher.

The nation-wide approval of the Sheffield Sisters' book— "Swimming Simplified"—qualifies her ability to write clearly.

This is an unbeatable combination. If you can't swim, be sure to read her articles and learn the great water sport.

The series starts in the Examiner on Friday, July 20.

THE PASSING OF SIR J. HENDRIE

Former Lieutenant - Governor of Ontario Died in John Hopkins Hospital, Baltimore.

BALTIMORE, July 18.—(Canadian Press.) — Sir John Hendrie, President of the Hamilton Bridge Works, and former Lieutenant Governor of Ontario, died at midnight last night at John Hopkins' Hospital here.

Sir John, who was brought here from Hamilton, Ont., about ten days ago, underwent an operation for an intestinal growth last Thursday, and his condition was reported favorable until Monday night, when pneumonia developed and he grew rapidly worse. Hospital officials early yesterday had practically given up hope for his recovery.

Two brothers, Col. Wm. Hendrie and George M. Hendrie and a son of Wm. Hendrie were with Sir John when the end came.

Lt.-Col. John Strathearn Hendrie, K.C.M.G., C.V.O., ex-Mayor of Hamilton, Ont., ex-M.L.A., and ex-Lieutenant-Governor of Ontario, widely known as a statesman, manufacturer, contractor, railway builder, capitalist, sportsman, military man and a public-spiirted citizen generally, was born in Hamilton and lived in that city practically all his life.

Col. Hendrie sat for West Hamilton in the Ontario Legislature for several years, being first elected in 1902. He was a Conservative and for a number of years was a member of the government of the late Sir James Whitney without portfolio, he having been offered and declined the portfolio of Commissioner of Public Works in the Whitney Administration. As Chairman of the Railway Committee of the Ontario Legislature Col. Hendrie prepared the Railway Bill which was passed by the Legislature in 1906.

He was appointed Lieutenant-Governor of Ontario in 1914 and held that office until 1919.

Col. Hendrie's natural gift for public service found vent in numerous avenues outside of politics. He was Mayor of Hamilton, 1901-1903; a director and a councillor of the Hamilton Board of Trade; director of the Great West Life Assurance Company director of the Hendrie Cartage Com pany, Hamilton; director of the Northern Navigation Company; director of the Niagara Navigation Company; director of the Mercantile Trust Company; director of the Bank of Hamilton; President of the Hamilton Jockey Club; member of the Royal Hydro-Electric Commission, 1906; member of the National Battlefield, Committee; a delegate to the Inter-Provincial Conference at Ottawa in 1910; was commanding officer of the 4th Field Battery of Canadian Artillery, Hamilton in 1899 commanded the Canadian artillery at Queen Victoria's diamond jubilee in London, 1897; held a life-long service decoration; was appointed C.V.O. in 1907; was a Councillor of the Red Cross Society; Vice-President of the Canadian Military Institute, and President of the Ontario Artillery Association.

Probably Col. Hendrie was best known as a lover of the race horse and as a breeder of thoroughbreds. He was associated with his brother, Lt.-Col. William Hendrie for some years in the ownership of the well-known racing stable at Valley Farm, near Hamilton. It is a question if any of the honors received by Col. Hendrie in the course of his busy and useful life was as highly valued by him as the winning of the King's Plate twice at the Ontario Jockey Club's races. He won the King's Plate in 1909 with Shimonese, four-year-old chestnut filly by Martimas uot of Lyddite, and in 1910 with Parmer, bay gelding, by The Commoner out of Placena.

Early in his business career Col. Hendrie constructed railroads in Canada and the United States. He promoted the Hamilton Bridgeworks Company and was president of the company at the time of his death.

Born in Hamilton on Aug. 15, 1857, John S. Hendrie was a son of the late William Hendrie, founder of the Hendrie Cartage Company, Hamilton, founder of the Valley Farm racing stables, for a number of years President of the Ontario Jocky Club and also winner of coveted Queen's Plate in 1902 with Lyddite. John S. Hendrie was educated at the Hamilton Grammar School and Upper Canada College, Toronto. In April, 1885 he married Lena Maude, daughter of the late P. R. Henderson, Kingston, Ontario.

He is survived by one son, Major Ian Hendrie, and one daughter, Mrs. (Col.) Hugh Owen, and by two brothers and four sisters, a brother and sister in Hamilton, a brother and sister in Detroit and a sister in Montreal and Toronto.

BRITAIN'S REPLY NOT YET READY

Rigid Silence Regarding Response to German Reparations Memorandum.

LONDON, July 18. — (Canadian Press).—Owing to the non-completion of certain clauses in the British draft of reply to the German reparations memorandum and explanatory letter to accompauy it, the Cabinet meeting that was to be held to-day was postponed until to-morrow morning.

Most rigid silence is being observed by everyone connected with the Foreign Office regarding the nature of the British response.

The task of Lord Curzon, Secretary for Foreign Affairs, in composing this document, which is intended to contain at least some element pleasing to all sides, is admitted to be one of exceptional delicacy and complexity, and no intimation of the contents of the forthcoming communication has escaped the lips of any Government official. The only thing reasonably certain is that the draft reply will contain allusions to Germany's passive resistance as a barrier to the opening of negotiations, together with the fact that Great Britain is ready to accept the judgment of an international commission of experts regarding Germany's capacity to pay.

It is understood the letter will be a long document explanatory of the broader phases of the reparations problems as Great Britain sees them, which do not quite come within the scope of the formal reply to the last note from Berlin.

WALES WEARS MANY SUITS.

HARROW, Eng., July 18.—(Associated Press)—The Prince of Wales is in the front ranks when it comes to quick change artists, as was witnessed during a recent five-hour visit to the famous Harrow school.

The prince arrived at noon dressed in the uniform of a colonel of the Welsh Guards and inspected the Officers' Training Corps. He changed into morning clothes to lunch with the headmaster, and then put on flannels for an hour at rackets. Afterwards he donned a lounge suit for tea, but he kept this on when he drove back to the palace.

SOCIAL EVENTS IN SEYMOUR TOWNSHIP

CAMPBELLFORD, July 18. — The annual garden party of Bethel church, Seymour West, will be held on the church grounds on Tuesday evening, when a good programme will be rendered. Mr. Fred Wigglesworth of St. Andrew's church, will assist with the programme. The ladies will also furnish an abundance of good things to eat.

Mr. and Mrs. Clem. H. Ketcheson, of Sydney township, announce the engagement of their daughter, Mary Faye (formerly of Campbellford Public school staff) to Mr. Carl Read, of Campbellford. The marriage will take place early in August.

DISCOLORED CEILINGS

When ceilings are discolored with smoke and dust, they may be cleaned with a cloth dampened in soda water.

ASPIRIN

UNLESS you see the name "Bayer" on tablets, you are not getting Aspirin at all

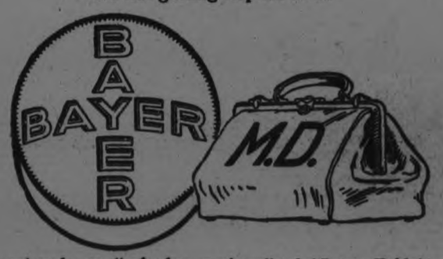

Accept only an "unbroken package" of "Bayer Tablets of Aspirin," which contains directions and dose worked out by physicians during 22 years and proved safe by millions for

Colds	Headache	Rheumatism
Toothache	Neuralgia	Neuritis
Earache	Lumbago	Pain, Pain

Handy "Bayer" boxes of 12 tablets—Also bottles of 24 and 100—Druggists.

Aspirin is the trade mark (registered in Canada) of Bayer Manufacture of Monoaceticacidester of Salicylicacid. While it is well known that Aspirin means Bayer-manufacture, to assist the public against imitations, the Tablets of Bayer Company will be stamped with their general trade mark, the "Bayer Cross."

NEW POSITION IN GOVERNMENT

Connecting Link Between the North Country and the Government.

TORONTO, July 18.—(Canadian Press)—Northern Ontario is to have a resident "under-secretary to Department of Mines and Lands and Forests", in person of E. H. Keefer K.C., M.P.P., of Port Arthur. Mr. Keefer was in conference with Premier Ferguson yesterday. The appointment is understood to carry a salary, and provision will be made by special legislation at next session of house. Mr. Keefer was prominently mentioned as a prospective cabinet minister after recent elections.

By novel appointment, Premier Ferguson hopes to overcome one of Northern Ontario's Greatest complaints and handicaps —that of lack of touch with Government and Departments located at Toronto. In discussion yesterday he commented upon tremendous expense incumbent upon Northern Ontario, District, in sending a small deputation to Toronto. He believes that appointment of Mr. Keefer, a resident of Port Arthur, to an under-secretaryship, wil form an important and economical link between Northern Ontario and the Government.

HASTINGS VILLAGE AND THE DISTRICT

Very Successful Recital by Miss Tate's Pupils--Personal Paragraphs.

HASTINGS July 18.—Miss Lillian Tate's pupils been very successful at the recent examinations, of the Toronto Conservatory of Music.

Elementary Theory:— Miss Irene O'Rielly, first class honors; Miss France's Jones, first class honors; first class honors; Miss Lena Dixson first class honors.

Piano:—Junir: Miss Mable Lynch, pass; Miss Kathleen Barrie, pass;

Elementary: Miss Regina Cleary, honors.

Personal Mention.

Miss Gertrude and Mr. Tom Hill of Toronto, spent the week-end at the home of their parents, Mr. and Mrs. Wm. Hill.

Miss Helen Greenley of Toronto, is holidaying with friends here.

Born—On Monday, July 16th, to Mr and Mrs. Tim Crowley, a son.

Miss E. Beavis of Norwood is visiting friends in and around town.

Mr. and Mrs. W. Reid of Peterboro are guests of Mr. and Mrs. W. J. Warner.

Dr. K. R. Harris of Toronto spent the week-end with Mr. and Mrs. Geo. Lynch.

Mrs. J. Ryan of Toronto, is the guest of her parents, Mr. and Mrs. W. Blackburn.

Mr. Robert Johns of Montreal Freight Claims Agent for the C.N.R. spent Monday in town.

Messrs Armstrong, Fraser and Herrington spent the week-end with Mr. and Mrs. George Lynch.

Workmen have commenced work on the new residence of Dr. Campbell.

Died in Toronto.

Word was received here late on Tuesday evening of the sudden death of Albert Guay an old Hastings boy. Albert left here a few years ago for Toronto entering in the barbering business for himself, and had carried on the same up to his death. He was at work when he was suddenly stricken and died in a few minutes.

Particulars of the funeral will be announced later.

NICKLE SENDS OUT NEW INSTRUCTIONS

Police Will Now Have to Act on Betting Information.

TORONTO, July 18.—(Canadian Press).—Upon instructions of Attorney General Nickle, official notifications of the change in Ontario law respecting publication of betting information were sent broadcast from department yesterday to the crown attorney's of the Province.

When Police Officials in various parts of the Provilnce had their attention called on Monday to continued distribution and sale in Ontario of publications containing betting information they replied that they could not take cognizance of a new law without formal notification from department.

Uuon this phase of situation, Attorney General Nickle commented briefly, "well, they have it now."

These are two features to circular sent out from department yesterday one being instruction to 'warn if possible those believed to be offenders, and, if heed is not given—enforce Act by prosecution."

The other is the official declaration that "Government will stand behind any conviction which defendant may desire to test on appeal or otherwise."

DOCKERS' STRIKE AT LIVERPOOL EXTENDING

LIVERPOOL, July 18.—(Canadian Press).—The loading of Atlantic liners here has been stopped in consequence of the serious extension of the dockers' strike. Several thousand men quit work after a demonstration by strikers at Birkenhead, across the Mersey. All coastal and cross-channel service also has been stopped.

There are altogether about 400 street telephone booths in England.

MONKEY GLAND PLAN EXTENDED

African Monkey Colony Started to Supply Raw Material.

LONDON, July 18. — (Canadian Press). — The hope that those in search of fountain of youth find it in an African monkey colony was expersed yesterday, by Dr. Berge Vernoff, director of experimental laboratory of college of France, known for decade for his work with gland transplantation.

He told nearly thousand eminent physicians and surgeons from all over the world attending sixth triennial congress of international surgerical society how Pasteur Institute has constructed an immense park in Africa where it will breed chimpanzees whose glands he asserts are valuable in rejuvenating humans. He said that while African apes were so diffieult to obtain grafting operations necessarily would have to be limited but he believed that colony woud place the elixier of youth within reach of everyone

The conference also discussed notable strides made last year toward conquering Tuberculois, Diabetes, Paralysis, Pneumonia, Rheumatism and even insanity, but in spite of all these remarkable advances, Sir Wm. McEwan, President of the Congress, remarked regretfully "regarding nature as whole we are still in deepest darkness."

Sir. William then asked if there was not within every one a mystery which never has been fathomed. "If we pursue our quest with single purpose in search of truth for truth's sake only," he added "we may set glimpses of spirit of nature and feel touch of hand that weaves roof."

A WARM WELCOME FOR HON. MARTIN

New Minister of Agriculture Gets Flattering Reception in Home Town

PORT DOVER, July 18.—(Canadian Press).—Hon. John S. Martin, Ontario's new Minister of Agriculture, returned yesterday from taking his Ministerial oath of office at the Government House, Toronto, to meet his folk in the lakeside village of Port Dover, and they gave him a hearty reception. The village was ablaze with flags and bunting. Auto loads of children waving streamers of welcome paraded the streets. The band was out in full strength and a half holiday was declared. Men, women and children assembled in the village park and cheered and sang.

He was now Hon. Mr. Martin to the people of the Province, but to this little village where he had lived all his life, and where he was best known, he was still Jack Martin. And it was to Jack Martin, the man they knew, that they did honor.

OBITUARY

W. S. GRAHAM.

OMEMEE, July 18.—In the death of Mr. W. S. Graham, who passed away last week, a shining light has passed out of this community, a man whose death will leave a vacancy hard to fill.

The late Mr. Graham was an active member of the Mount Pleasant Methodist church and for many years was superintendent of the Sunday school. In politics he was a Liberal. Deceased had reached the good old age of eighty-three years. Three years ago, while attending church service, he was stricken with paralysis, from which, after a few weeks, he partially recovered. But while attending the Mount Pleasant garden party held two weeks ago, Mr. Graham suffered another stroke, and after lying in an unconscious condition for several days he passed peacefully away on Tuesday, July 10.

The funeral service was held at his old home in Emily, where his son, Thomas, and wife, reside. Rev. Mr. Rorke, of Cavanville, paid a glowing tribute to the life of the deceased during the service, which was most impressive throughout. Friends from for and near gathered to pay their last respects to a man of sterling quality. Interment took place in Shields' cemetery, near Mt. Pleasant.

To the sorrowing family, namely, Mrds. Shields of Gilbert Plains, Mrs. Garnet Shields of Cavan, Richard of Mount Pleasant and Thomas of Emily, is extended the sincere sympathy of a host of friends.

Elementary education in England, it is estimated, will cost $165,000,000 during this year.

COBOURG AND DISTRICT

COBOURG, July 18.—The graduates of the Immaculate Conception school, Rochester, held an excursion to Cobourg during the week-end and had an enjoyable day.

..... Broken Collar Bone. ....

Miss Frances Gordon, daughter of Mr. and Mrs. J. Gordon had the misfortune to fall fall from a bicycle and fracture her collar bone.

Martin McMahon's Accident.

Mr. Martin McMahon met with an unfortunate accident at Grafton the other evening. He was going to meet some men who are employed on the road and living in boarding cars. In going from one to the other, he accidentally fell and was quite seriously injured. He was taken to Cobourg Hospital for treatment.

Miscellaneous Shower.

OnTuesday evening a large number of the people of Baltimore and district, assembled for a community gathering at the home of Mr. and Mrs. Clarence Butters, and also for the purpose of giving Mrs. Butters, a recent bride, a miscellaneous shower. There were many beautiful and useful gifts presented which were fittingly acknowledged. Music, games and a dainty lunch helped to round out a very pleasant evening.

Girl Guides at Camp

A large number of Girl Guides from Cobough are camping at the Richardson's Point, the Cobourg Rotary Club camp ground about five miles east of Cobourg. They are having very enjoyable time. A special service was arranged for Sunday at the camp, which was also visitors day. This camp will be in constant use throughout the season.

Picnics at Victoria Park.

Last Tuesday Durham Methodist Sunday School held it annual picnic at Victoria Park here, when a very pleasant time was enjoyed. On Wednesday Cramake and Brighton Baptist Sunday Schools held a joint picnic at the park.

Employer's Outing.

The employers of the Bell Telephone Company of the Oshawa area from Agincourt to Brighton held their annual outing at Victoria Park on Wednesday assembling from Port Perry, Whitby, Oshawa, Bowmanville, Port Hope, Cobourg, Colborne and Brighton. A thoroughly enjoyable programme of sports was one of the pleasurable features of the day. Supper was served at prettily decorated and heavily laden tables, afterwards and orchestra furnished music for dancing. A very happy time was spent.

Rev. McLennon Accepts Call.

Rev. J. P. McLennon the former highly esteemed pastor of the Cobourg Baptist church, has accepted a call to the Baptist church at Norwood, and has left to take up his new work there. Since coming to Cobourg, Mr. and Mrs. McLennon have made many friends here, who regard them and their service highly.

Camborne and District.

The farmers are busy harvesting their sweet clover crop these days. Mr. Luther Shylie is filling his silo with sweet clover has been raised to any extent in this distirct.

The Young People's Society of Camborne, under the leadership of their missionary vice-president, put on a booth in front of the Town Hall at Cobourg on July 12, where they sold ice cream, soft drinks and homemade cooking. The proceeds will be devoted to the work of the Dr. Smith Fund.

The Misses Dickson of Hastings sisters of Mrs. Horwood have been spending a few days at the parsonage.

Rev. F. J. Horwood returned on Monday from summer school at Peterboro.

Lost A Team.

Mr. Wm. Lingard Jr., Port Hope well-known here met with an unfortunate accident a few days ago. The excavation for a sewer on College street at Port Hope was fifteen feet deep and two feet wide, and a team owned by Mr. Lingard and driven by Albert Welch, engaged in drawing earth, stepped two near the edge and both horses fell into the sewer. It was not found possible to save either of the animals as both were seriously injured.

Addressed Rotary Club.

Dean Mercer, who has recently been appointed to Trinity College, Toronto and Judge Lehy of Kerrol rt, Sask., were in town recently and gave short addresses at the weekly meeting meeting of the Rotary Club.

Will Remove Flags.

Col. Neil F. MacNachtan C.V.O. of Cobourg is to have the honor of removing the flags at the dedicatory service of the fine new community hall at Newcastle, which is to take place on August 2.

NEWS HAPPENINGS BETHANY VILLAGE

Successful Meetings of Church Societies — Rev. Dafoe Preached the First Sermon.

BETHANY, July 18. —On Friday evening the prayer and Bible Study Class held a very interesting and instructive meting in ths basement of the Methodist church. The subject for study and discussion "Thomas the Doubter," was ably taken by Miss Hananh Staples.

Women's Institute

The Women's Institute held their July meeting in the Town Hall, Friday evening, when a goodly number were present with Mrs. Jamerison, the president, in the chair. After the opening exercises and the business period ended. Mrs. Thorndyke gave a most interesting talk on "Our duty to our home and the institute." Mrs. Jamerison then spoke for a few minutes stressing the lat part of the subject, our duty to the Institute," as including co-operation, regularity sympathy and willingness to serve. The meeting closed with the National Anthem.

Personal Mention

Mr. and Mrs. Harry Hannah of Gerlet are holidaying with Mr. Hannah's parents, Mr. and Mrs. Wm. Hannah, Sr.

Miss Mabel Ryley of Toronto, is visiting Mrs. T. G. Ryley and also her brother, Mr. H. H. Ryley.

Mrs. Fred Reynolds spent the week-end with friends in Peterboro.

Mrs. Wm. Lee visited her daughter, Miss Verna Belle, at Burleigh Falls on Monday.

Mr. and Mrs. Wallace Martin spent the week-end in Rochester, with Mrs. Martin's brother, Prof. W. B. Kerr.

Mr. Bert Monk of Keene spent the week-end at his home here.

Mrs. Claud Porteous spent Sunday with her brother Mr. Sandy Veals of Franklin.

Rev. Mr. Manning of Peterboro, preached at the Franklin and Yelverton appointments on Sunday.

Mrs. Archie Whitesides and children, have returned from a visit with friends at Cobourg.

Misses Bertha and Edna Fallis of Toronto, spent Sunday at their home here.

Mrs. John Challice who was injured in the car accident on July 12, is doing as well as can be expected The injuries to his head are still very painful.

Mr. and Mrs. John Porteous, Mr. and Mrs. Wm. Lee, Mrs. Alva Thorndyke and Miss Addie Preston attended the funeral of the late Wm. Graham at Mount Pleasant on Friday last.

Rev. Geo. E. Ross and Mr. Sam Stinson of Janetville, were in the village on Monday and attended the Janetville-Bethany baseball game.

Mr. and Mrs. Chas Reynolds left on Monday morning for their summer cottage on Black Rock Island, Stoney Lake.

His First Sermon

Rev. W. H. Dafoe preached his first sermon to the Methodist congregation on Sunday evening. He read his lesson in the 10th Chapter of Paul's epistle to the Romans, taking as his text the first part of the 15th verse: "And how shall they preach except they be sent." Mr. Dafoe treated of the subject, "The Ministry." Dividing it into three parts: the call, qualifications and work. He said a minister's chief work was the preaching and teaching of the Holy Scriptures. The choir the anthem, "Rejoice in the Lord all ye Nations." The offering solo entitled "In the Garden," was sweetly sung by Miss Doris Donley of Peterboro.

Mr. Dafoe's wife and family are expected to arrive this week.

AT KING'S WHARF AND THE DISTRICT

Miss Ida Murray Gets Presentation—Successful Social and Dance.

KING'S WHARF, July 18.—Recently a presentation was made by the pupils and ex-pupils of S.S. No. 6, King's Wharf to their departing teacher, Miss Ida Murray, who has been engaed here for the past two years and who has resigned. A pretty bar pin was presented by Della O'Neill and an address was read by Paul O'Neill.

Miss Murray made a suitable reply and thanked the pupils for their thoughtfulness, and after a social time all repaired to their homes.

Social and Dance.

A very successful social and dance was held by the baseball club here at S.S. No. 15, Wednesday evening. There was a large crowd present from Downeyville, Dunsford and Bobcaygeon, and the occasion was a decided success. At midnight a dainty lunch was served by the ladies and all expressed hopes of being entertained again by the Baseball Club of King's Wharf in the very near futur. The proceeds, which amounted to $26 are for the equipmen of the club.

News Nuggets.

Mr. and Mrs. Wm. Perdue and family of Peterboro spent Sunday the guest of friends here.

Mr. and Mrs. Michael Harrington were the guests Sunday of Mr. and Mrs. Jas. Morrissey in Ennismore.

Mr. Patrick Perdue and children were the guests of friends in Ennismore on Sunday.

The people here are harvesting their red and sweet clover; alsike and timothy will be delayed a few days longer.

Rain is needed very badly, especially by the gardens.

The strawberry season is over and the berries proved a very good crop, the best in years.

Mr. Johnston of Bobcaygeon passed through here Sunday to visit friends in East Emily, where he spent a couple of days.

Mr. Simon Perdue of Peterboro spent a few days, the guest of his son Patrick here.

Miss Harriet Matthews of Toronto who has been visiting her uncle and aunt, Mr. Andrew and Miss B. Morrissey has returned to her home in Toronto.

Miss May Murtha, who has been visiting friends in Lindsay has returned home.

Mr. Walter Herlihey motored to Greenhurst Wednesday evening with a party of friends.

Mr. and Mrs. Thos. Morrissey and family were business visitors to Lindsay on Monday.

Only nine deaths occurred out of a total of 784 street accidents in the city of London in 1921.

Mustard is valuable in the diet

Did you know that mustard not only gives more zest and flavor to meats, but also stimulates your digestion? Because it aids assimilation it adds nourishment to foods.

but it must be Keen's

NEWS OF OMEMEE AND THE DISTRICT.

Happy Reception For New Pastor, Rev. Rolland — Students Pass Entrance.

OMEMEE, July 18. — The Ladies Aid of the Methodist church arranged and carried out a splendid congregational reception for their new pastor, Rev. E. W. Rolland, his wife and family on Friday night.

The Sunday school room presented an inviting appearance, the floral decorations being ox-eyed daisies. Mrs. Parsons and Mrs. Scott received the people as they came and introduced to them Mrs. Rolland.

The Rev. Mr. Rolland needed no introduction to the people of his old home town and many incidents of his boyhood days in Omemee were recalled.

Mr. David Weir was the very capable chairman for the evening, and although only a resident of this locality for the past few years his acquaintance of Mr. Rolland dates back 15 years. After a few opening remarks the company sang a rousing hymn and the Lord's prayer was repeated in concert. The following short programme was rendered and enjoyed by all:

Chorus—The choir.

Recitation—Miss Jennie Smyth; encore.

Words of welcome by Messrs. Charles Ivory, A. Scott, R. Poast, H. Nugent, T. C. Ivory and James Bushnell.

Girls' chorus—The Glad Hosanna

Address—Rev. M. Rolland.

Piano selection—Miss Lillian Race —encore.

Doxology.

Dainty refreshments were then served and a social hour enjoyed by all present.

A hearty vote of thanks was tendered the ladies for their delightful effort which was ably responded to in a neat little speech by the president of the Ladies' Aid, Mrs. Wm. Henderson.

A Teacher's Success.

Mr. Jeff Widdis is to be congratulated on the success of having passed eleven out of twelve of his pupils ot the entrance examination. He has been principal of the Omemee Public School for the past year and much credit is due him as well as to the large number of students whop assed. The following is a list of the successful pupils who tried at Omemee centre:

Allan Adams, Lillian Brandon, Milton Brandon, Dan Carrell, Rose Costello, Tom Downey, George Hallows, Norman Henderson, Gordon Hayes, Mary Harrington, Tom Laidley, Helen Mackey, Mary Morrisy, Daisie McCaughey, Viola Mc Call, Marwood McCarroll, Cecil McConnell, Caroline McQuade, Elda Overholt, Bernard O'Leary, Maude O'Neill, David Pogue, Dennis Scully, Harold Skuce, Ethel Stephenson, Hazel Thorn, Stanley Tully, aMry Weir, Ross Widdis.

BOUFFANT.

The modified bustle and elaborate back draperies are featured on the formal frocks. The bouffant line is holding its own, particularly with the slender.

Corns

Just Say

Blue-jay

The simplest way to end a corn is Blue-jay. Stops the pain instantly. Then the corn loosens and comes out. Made in clear liquid and in thin plasters. The action is the same.

At your druggist

Put your insurance problems up to experts.

YOUR home garage, factory, store—all need the protection of Fire Insurance.

It is likely that you carry fire insurance, but have you enough—are your fire risks covered? For safety's sake, put your insurance problems up to the experts of this agency who make fire protection their business.

Your properties and policies will be carefully checked over and where fire insurance is needed, additional protection in the Hartford Fire Insurance Company will be recommended.

A 'phone call to-day may save you loss to-morrow

HILL WEDDELL & HILLS

124 Hunter St. Phone 14

Peterborough, Ont.

The Language Of Love

Flowers for the July Bride are here in the perfection of expert production. Flowers carry your message of love or friendship best of anything.

For Flowers of quality call or phone

Peterboro Floral Co.

147 GEORGE STREET

Phones 1395-456

Nights and Sundays 1688

For the Vacation Trip

Bring the Kiddies To

W. E. Lech's Children's Wear Store,

For All Kinds of Holiday Attire: Rompers, Dresses, Headwear, Underwear, Wool Sweaters, Coats, Capes, etc.

SPECIAL PRICES FOR HOLIDAY ATTIRE

W. E. LECH

366 GEORGE STREET, PETERBORO

CHILDREN'S WEAR EXCLUSIVELY

C.G.E. Defeated Raybestos - Football Player Injured - Vets Won

WEAK PITCHING LOST FOR TORONTO

Newark Captured Both Ends of a Double Bill Yesterday — Rochester Lost While Baltimore Won.

Toronto, July 18. Canadian Press —Newark opened a seven game series with the Leaf yesterday and took both ends of the double header by the scores of 8 to 5 and 9 to 2. Weak pitching by the Toronto hurlers was the main reason for the defeat. The scores:

First game—
Newark .. ..501010100—8 14 0
Toronto .. ..320000000—5 15 1

Batteries, Baldwin and Greenae; M. Thomas, Fullerton and Vincent.

Second game—
Newark .. ..0120600—9 9 1
Toronto .. ..0020000—2 6 1

Batteries, Fileshifter and Devine, Greenae;; Taylor, Summers and Vincent.

Buffalo Won One.

Buffalo, July 18. Canadian Press. —Ten pitchers worked in yesterday's double header, which was split between Buffalo and Jersey City. The Skeeters winning the first half 14 to 11, while the Bisons hung on to the second, 7-innings game, 10 to 2. The score:

First game—
Jersey City .. .. ..221405000—14 18 2
Buffalo .. ..500100050—11 9 2

Hanson, Jellars, Barnhardt and Freitag; Heitman, Hewitt, Gordy, Lepard and Urban.

Second game—
Jersey City .. ..0010100— 2 6 9
Buffalo .. ..170002x—10 6 1

Mesanti, Lynch and McCrae, Werre and Urban.

Reading 5, Rochester 3.

Rochester, July 18. Canadian Press —Reading won the first game of the series here yesterday from Rochester by 5 to 3. Smallwood was hit often by the Tribe but was effective in the pinches. Umpire McBride, worked behind the plate and Joe Corneen, a Rochester detective was used on the bases. Umpires Geisel and McDevitt, who quit on Monday following dismissal by President Toole, spent the day at the beach.

Reading .. .. .. .012100010—5 7 0
Rochester .. ..101001000—3 13 2

Smallwood and Lynn; Schwartz, Keenan and McAvoy, Lake.

Baltimore 5, Syracuse 3

Syracuse, N. Y., July 18. Canadian Press. — Baltimore bunched four hits with two Syracuse errors to score four runs in the fifth inning, and defeat the Stars yesterday in the opening game of the series. The score was 5 to 3. The score—

Baltimore .. ..000040001—5 9 0
Syracuse .. ..000201000—3 14 3

Thomas, Frank, Groves and Styles; Frankhouse and Niebergall.

Big League Standings

INTERNATIONAL.

	Won.	Lost.	P.C.
Baltimore	56	33	.629
Rochester	53	35	.602
Reading	48	44	.522
Buffalo	45	42	.517
Toronto	46	45	.505
Jersey City	44	52	.435
Newark	37	53	.411
Syracuse	36	57	.387

NATIONAL.

	Won.	Lost.	P.C.
New York	55	30	.647
Cincinnati	49	30	.620
Pittsburg	49	32	.605
Chicago	45	40	.529
Brooklyn	42	39	.529
St. Louis	42	42	.500
Boston	23	58	.284
Philadelphia	23	58	.284

AMERICAN.

	Won.	Lost.	P.C.
New York	56	27	.675
Cleveland	47	39	.547
St. Louis	42	40	.512
Detroit	40	41	.420
Philadelphia	40	42	.488
Chicago	38	41	.481
Washington	34	47	.420
Boston	29	48	.377

BUSH FIRES A MENACE.

ANYOX, B.C., July 18.—(Canadian Press.) — Bush fires menaced this townon Monday, destroying the Union church and parsonage, also the high level trestle between the mine and smelter. This necessitates the shutting down of these units for one week.

Heavy rains early yesterday morning aided the fire fighters in eliminating the chance of further losses. The fire is now well under control. The coke plant is doing business as usual. There were no casualties.

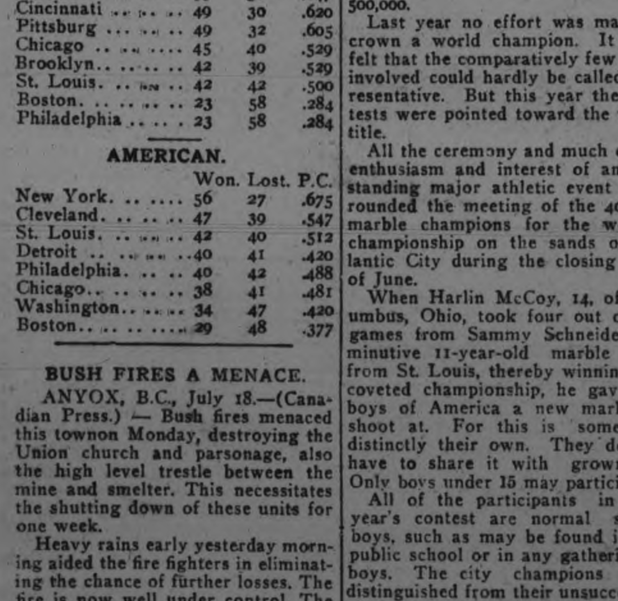

Peterboro Boy Was Seriously Injured.

LINDSAY, Ont., July 18.—(Canadian Press).—A serious accident befell Joseph Nasimok, of Peterboro at Greenhurst Monday afternoon while he was engaged in a game of baseball. Mr. Nasimok ran after a foul fly, not noticing an old-fashioned circular saw which was lying on the ground near the baseball field He tripped and fell, the blade striking him across the shoulders, cutting his shoulders, slashing his chin and gashing his throat.

MAYS WALLOPED FOR TWENTY HITS

Cleveland Shutout New York 13 to 0—St. Louis Swamped Tailenders — Chicago Won.

Cleveland, July 18. Canadian Press —Cleveland pounded Carl Mays for 20 hits and defeated New York 13 to 0 in the final game of the series here yesterday making it an even break with the champions. Score:

New York .. ..000000000— 0 4 3
Cleveland .. .. ..02051050x—13 20 0

Mays, Bengough, Uhle and O'Neil

Chicago 8, Philadelphia 1.

Chicago, July 18. Canadian Press. —Philadelphia was not able to do much with Cvengros yesterday, while Chicago launched two big attacks and the Sox won, 8 to 1.. Hauser's home run saved the visitors from a shut out.

Philadelphia .. ..000000100—1 5 2
Chicago .. ..30000401x—8 7 0

Walberg, Taylor, Heimach and Rowland, Perkins; Cvengros and Schalk.

St. Louis 10, Boston 1.

St. Louis, July 18. Canadian Press —St. Louis made it five straight over Boston by winning yesterday's game 10 to 1. Danforth struck out 10 Red Sox batters and allowed 7 hits. The score:

Boston .. ..000000001— 1 7 3
St. Louis .. ..00033031x—10 13 0

Fullerton and Walters; Danforth and Severeid.

Deroit 4, Washington 2.

Detroit, July 18. Canadian Press. —Sylvester Johnson, who has been slow to round into form this year, turned in a victory yesterday, Detroit defeating Washington 4 to 2 behind his steady pitching. Rice's hitting featured the Washington attack.

Washington .. .. ..010000010—2 6 1
Detroit .. ..11101 00x—4 8 0

Mitchell and Ruel, Johnson and Bassler.

MARBLE SHOOTING A MAJOR SPORT

Former Game of Gutters Now Boasts a World's Champion.

By JAMES T. KOLBERT

NEW YORK, July 17.—(United Press)—Marble shooting, long regarded as "just one of those boys' games," is taking on a new dignity—the dignity of a national institution. It is only a matter of time before it ranks in interest with the major sports of the country.

One year ago several newspapers conducted marble tournaments. Some 50,000 boys participated.

This year 40 newspapers, many of them metropolitan dailies, staged contests, and a rough estimate placed the number of participants at 500,000.

Last year no effort was made to crown a world champion. It was felt that the comparatively few cities involved could hardly be called representative. But this year the contests were pointed toward the world title.

All the ceremony and much of the enthusiasm and interest of an outstanding major athletic event surrounded the meeting of the 40 city marble champions for the world's championship on the sands of Atlantic City during the closing days of June.

When Harlin McCoy, 14, of Columbus, Ohio, took four out of six games from Sammy Schneider, diminutive 11-year-old marble star from St. Louis, thereby winning the coveted championship, he gave the boys of America a new mark to shoot at. For this is something distinctly their own. They do not have to share it with grown-ups. Only boys under 15 may participate.

All of the participants in this year's contest are normal school boys, such as may be found in any public school or in any gathering of boys. The city champions were distinguished from their unsuccessful rivals by a somewhat higher intelligence, the power to concentrate and better self-control.

RAYBESTOS LOST A RAGGED GAME

C.G.E. Won Last Evening and Carried Off Honors For First Half of the Schedule.

By defeating the Raybestos 13 to 5, in a ragged game last evening, the C.G.E nine won first honors in the first half of the Intermediate City League schedule. The game was far from being well played. Both sides made numerous errors and both managed to stick their misplays in where they would figure most in the scoring. In fact each team had but one earned run to its credit.

The C.G.E. team took an early lead. It went to bat first and piled up three runs right off the reel, on a walk, two errors and a hit. Two more tallies were added in the third on a walk, a hit and an error. The fourth and the sixth innings divided the honors for the heavy scoring with four runs registered in each. Jackson's single followed by Rose's two base clout in the fourth sent in the only earned run for the C.G.E. and an error, a walk and a hit sent in three more runs before the side was retired. Two errors and a passed ball tainted all four of the runs registered in the sixth and the C.G.E. men were breezing along in fine style till Kirn pulled a snappy double play to retire the side.

While the Raybestos managed to get men as far as the second sack in every inning most of them died on the runways. The scoring was done in the fourth, fifth and sixth frames by bunching hits and errors. Jobbitt scored in the fourth when he drew a walk, stole second and went to third when the second baseman let the ball get away from him, and romped home on Corrin's hit to right. In the fifth two hits were bunched with an error and a passed ball for three runs and in the sixth Jobbitt again scored when he singled to center, went to second when Kirn drew a walk and came home on Holyman's smash to deep center. Corrin lined out a drive to deep right in this frame that had all the ear marks of a homer, it landed, however, just outside the right field foul line, several yards past the flag. The ball landed just outside fair territory and was so close that the Raybestos playere were inclined to protest the umpire's ruling on it. One of the players said a little too much and got the gate.

Frost did the pitching for the C.G.E. He had a slight edge over Kirn in the strike out column with five to his credit againt Kirn's two. Both pitchers walked four men while Frost added another free trip by hitting Long. Frost fielded his position exceptionally well and in addition to figuring in a double play had six assists to his credit.

The players were:

C.G.E.—Primeau, lf; McCarney, cf; Rose, rf; Ross, c; Dugan, 1b; Ranger, ss; Frost, p; Barrie, 2b; Jackson, 3b; Wolfe, lf; Webb, lf; Hall, lf; Rogers, lf; McPherson, cf.

Raybestos—Butcher, 3b; Corrin, 1b; Kirn, p; Holyman, ss; Coursey, lf; Long, cf; Hensley, 2b; Doughty, rf; Jobbitt, c; Campbell, cf; White, cf.

By innings:

C.G.E. .... 3024040—13 11 3
Raybestos ...... 0001310— 5 8 8

Umpires—LeBarr at the plate; McMartin on bases.

COMMISSION MADE BURMAN A CHAMP

New York Boxing Commission Makes and Unmakes Ring Champions at Will.

NEW YORK, July 18.—(Canadian Press).—Following its policy of holding ring champions to the letter if the New York boxing laws, the State Athletic Commission to-day dethroned Joe Lynch, of New York as bantamweight title holder, for failure to accept within six months the challenge of Joe Burman of Chicago. Simultaneously, Budman was elevated to recognition as 116-pound champion in this State.

The decision came on the heels of announcement that Lynch and Burman had been matched tentatively for a title obut in Madison Square Garden in September. Eddie Mead Lynch's manager, also was placed under official ban.

Lynch was the second champion within a few weeks to be deprived of title recognition here. Mickey Walker of Elizabeth, N.J., the welter title-holder, was ousted recently for failure to accept a challenge from Dave Shade of California, who was also awarded championship recognition as a solace for failure to obtain his title match.

An echo of Walker's disbarment today was the indefinite suspension of Nate Siegel, for boxing Walker last night at Newark, N.J., while the latter was under official ban. Siegel was knocked out by Walker.

The Commission put its statement of approval upon the world's middleweight title match scheduled at the Polo Grounds August 31, between Johnny Wilson of Boston, the champion, and Harry Greb, of Pittsburgh. This was brought about by Wilson's formal acceptance of the formed light-heavyweight champion's challenge.

One of the largest fortunes left by an artist was that of Peter Graham, who died in 1921 worth $650,000.

THREE NEW UMPIRES WERE APPOINTED FOR INTERNATIONAL LEAGUE

Were Appointed to Fill the Places of Those Who Resigned on Monday.

Strike Fell Through.

NEW YORK, July 18.—(Canadian Press).—The flare-up in International League baseball circles caused by the strike of four umpires in protest of the dismissal of a fifth arbiter Monday, reached a climax late yesterday when John Conway Toole, President of the circuit, virtually placed on the blacklist the holdout indicator men and announced the appointment of three new umpires to complete his staff.

The situation that cost the League five of its regular staff of ten umpires grew out of the summary discharge of W. J. Phyle by Mr. Toole, who explained yesterday that his action was prompted by the umpire's failure to work in two games at Toronto on July 12 before reporting for duty in connection with the Baltimore-Rochester series at the latter city beginning July 13.

Believing that Phyle's dismissal was the result of a decision he had made in a game between Baltimore and Rochester last Sunday and which had aroused some dispute, his two associates, McDevitt and Geisel, wired their resignations to President Toole and refused to work in Monday's game at Rochester At the same time they communicated with the other umpires on the circuit in an effort to precipitate a general walkout, Mr. Toole said but only two of the others, Magerkurth and Derr, who were at Syracuse, joined the move.

The other five —Gaston and James at Toronto, and Carpenter, McBride and Vangraflin at Buffalo —refused to leave their posts and wired President Toole they were not in sympathy with the outbreak.

To meet the emergency, the League Executive yesterday assigned McBride to fill one gap in the staff at Rochester and appointed William S. Murphy, of Olean, N.Y., to work with McBride.

The two other new appointees, who will become regulars if their work is satisfactory, are Jack Egan, of Providence, R. I., and Rudolph Kraemer, of Brooklyn, both of whom will begin their duties today at Syracuse.

Prior to the trouble among the umpires, which Monday night provoked an exchange of accusations between George Stallings, manager of the Rochester Club, and Jack Dunn, manager and president of the Baltimore team, a meeting of International League Executives had been called at Rochester for this morning. Mr. Toole said that while the session was primarily intended for other matters, the umpire situation probably would come up for discussion.

Mr. Toole emphasized, however, that this action regarding Phyle had been influenced in no way by Dunn, Stallings or any others club executives. Dunn and Stallings each had charged the other's hand was involved in the case.

DONAHUE LOST 7 NO-HIT GAMES

During His College Career He Lost Seven Out of Eight No-Hit Games.

By BILLY EVANS.

Pete Donahue of the Cincinnati Reds stands out as one of the most unusual players to ever break into the major leagues.

Donahue came direct to the big show from a Texas college team and made good right off the reel. His case is a decided exception to the rule.

This spring at Orlando, Fla., while watching the Reds in training I had a chance to give Donahue the once-over. One day, while he was pitching to the batters, I remarked to Manager Moran who was talking to me:

"Pat, that fellow Donahue reminds me of Mathewson in so many ways. He has that free motion of Matty's and works without the slightest effort."

Made Good From Start.

"He's a wonderful pitcher and just as fine a boy," answered the Cincinnati manager. "Donahue is one of the greatest pitchers I have ever seen and the strange part of it, he was a finished big leaguer when he joined my club.

"When a pitcher comes to you direct from some college, no matter how much natural ability he may have, you figure he will need at least a year's experience to polish him up. He must learn to watch the runners. Then he must change his style to suit various situations. He must learn his batters, also a score of other things.

"Donahue seemed to know all those things when he joined the Reds. He had the ability and poise of a big leaguer. He knew how from the very start."

There you have a picture of Pete Donahue as a big leaguer, as painted by his manager. He is one of the pitching stars of the major leagues.

Good Old College Days

What about his college days as a pitcher? Recently I had a chat with a Texan who was familiar with Donahue as a collegian and he related many unusual and amazing things about the Cincinnati star.

Would you believe it possible for a college pitcher to work eight no-hit games during his career and lose seven of them?

No! Well that is just what happened to Pete Donahue as a collegian. Seems as though that would have been enough to have made Donahue quit the game in disgust instead of inspiring him to win fame as a big leaguer.

Donahue's college record in baseball is without a parallel.

Loses Seven No-Hit Games.

Pitching for the Texas Christian University of Fort Worth, Tex., he on four occasions pitched no-hit games against the Southern Methodist University, and lost all of them by the scores of 1 to 0, 2 to 1 and twice by a 3 to 2 margin. Peculiarly enough in three of the games his own errors caused his downfall.

Pitching a no-hit game is out of the ordinary. When a twirler comes through with such a feat he is usually returned the winner. The fates, however, were unkind to Donahue as a collegian. To pitch eight no-hit games and lose seven of them seems like hard luck in its hardest form.

Despite his hard luck in three years of college pitching Donahue won 45 games and lost only 10, and don't forget in seven of those defeats he held the opposition hitless.

No wonder Pete Donahue is one of the pitching stars of the majors.

VETS TOO MUCH FOR THE SCOTS

Won League Game By Score of 1 to 0 — Thistle Player Sustained Broken Leg.

The second serious injury of the season marred the G.W.V.A.-Thistle League game at the Oval last evening when Bob Ralston had his leg broken in two places. His injury is similar to that sustained recently by Billy Williams, one of the G.W.V.A. players, and came about in much the same manner, through the collision of two of the players.

"The game went to the Vets by a score of 1 to 0 owing to the keen football rivalry existing between these two fast teams was witnessed by one of the largest crowds of the season. It was almost dark when the game finished.

The Vets won the toss and took advantage of the sun at their backs. Both teams were at full strength. The opening exchanges were very even and brought out some nice football. On a raid on the Scots' goal, Sharman centred the ball into the goal mouth. In the play which followed, James Wade and Ralston met and both players were noticed to be in great difficulties. Ralston fell to the ground and an examination showed his leg broken in two places just above the ankle. The ambulance was called and the player taken to the hospital. J. Wade also retired, leaving ten men a side. Play deteriorated as the result of this accident, although both goals were raided in rotation. On one occasion, Burgess crossed the ball in front of Griffin and all the players missed the ball. Stott went under the same siege at the other end. Play was very even until half time with no scoring.

On resuming, the Scots confined the play to the Vets' area and repeatedly spoiled their chances to score through poor finishing. An accidental handle by Hutton gave the Vets a splendid opening. Blowers punted the ball to Burrows who beat Rae on the run and quick as a flash landed it in the net.

The loss of this goal wakened the Scots. They repeatedly travelled into the Vets' territory, but with no success. The Scots were playing nice combination in mid-field but their work lacked the necessary finish. Two corners taken by Shewan were fruitless. Charlie Griffin was picking the ball up from all angles. McMillan was the star man on the field, time and again he tried to force the issue. From his clever tactics, he left Richmond with the ball. The centre beat man after man and finished by skinning over the cross-bar. Hutton dribbled through the whole of the Vets' defence, drew them out, and shot hard for goal, but Griffin saved. At this period, the Scots peppered the Vets' goal and darkness setting in that made it hard to follow the ball. Five minutes to go Stott made a great save with all the Vets on him. Game was in mid-field as final time arrived. Vets 1, Thistles 0.

G.W.V.A.—Griffin, goal; Crowe and Bishop, backs; Burrows, Hurle and Blowers, half-backs; Wade, Monks, J. Wade, Dyer and Sharman, forwards.

Thistles—Stott, goal; Rae and Ralston, backs; Jackson, McMillan and McAlpine, half-backs; Shewan, Hutton, Richmond, Williams and Burgess, forwards.

Referee—J. Clark.

Nearly 80,000 Were at Willard Fight.

TRENTON, N.J., July 18.—(Canadian Press).—The actual attendance at the Willard-Firpo fight at Boyle's Thirty Acres, Jersey City, on July 12, was 79,326, according to figures given out here yesterday by Frank Ferguson, Collector of Internal Revenue. Of this number there were 75,712 paid admissions.

The paid receipts, less the federal tax of 10 per cent. are placed at $390,832. Of this amount the State of New Jersey will levy a tax of $39,083.

LUQUE PITCHED 2 WINNING GAMES

Was Credited With Both Games of a Double-Header With Boston Yesterday.

Boston, July 18. Canadian Press. —Pitcher Luque of Cincinnati ran his total of victories for the season to 15 when he was credited with winning both games of the double-header with Boston yesterday. The scores were 4 to 3 and 9 to 5. The Cuban pitched six innings of the first game and was relieved by Rixey and then returned and pitched all the second game. The scores:

First game:
Cincinnati .. .. ..000000300—4 9 1
Boston .. ..000002100—3 8 1

Rixey, Luque and Wingo; Benton McNamara and O'Neil, Smith.

Second game—
Cincinnati .. ..003003300—9 10 3
Boston .. ..000000203—5 10 0

Luque and Hargrave; Fillingim, Bagwell, Benton, Oeschger and Smith.

Chicago 2, New York 7.

New York, July 18. Canadian Press. — The New York Nationals made it three out of five from Chicago, winning westerday's game, the last of the series, 7 to 3. The Giants won in the sixth inning, scoring four runs, Snyder ad Grohe each driving out a homer with one on. The score:

Chicago .. ..100000002—3 9 0
New York .. .. .. .00001411x—7 12 0

Fussell, Osborne and O'Farrell, Ryan and Snyder.

Brooklyn 6, Pittsburgh 2.

Brooklyn, N. Y., July 18. Canadian Press. — Brooklyn took the odd game of the series with Pittsburgh yesterday by a score of 6 to 2 .The Dodgers scored all their runs in the fourth inning when they bunched five hits, including a double by Bailey and a triple by Johnson. Kunz, who relieved Morrison, retired the next 14 batters, not a man reaching first. Score:

Pittsburgh .. ..000000101—2 10 2
Brooklyn .. ..00060000x—6 7 0

Kunz, Morrison and Gooch, Smith and Taylor.

St. Louis 2, Philadelphia 1.

Philadelphia, July 18. Canadian Press. — St. Louis took the final game of the series from Philadelphia yesterday when Fred Toney outpitched Jimmy Ring in ten thrilling innings, the final score reading 2 to 1. The score—

St. Louis .. ..0000010001—2 9 0
Philadelphia .. .. ..0000000100—1 7 0

Toney and Ainsceith; Ring and Henline.

INTERMEDIATE GAME

The Mercantiles and Raybestos will meet to-morrow evening at Riverside Park for the first game of the second half of the Intermediate City League schedule. The victory for the C. G. E. nine last evening gave that team the honours for the first half with the Raybestos in second position.

MILLBROOK WON FROM PONTYPOOL

PONTYPOOL, July 18. — In an exhibition baseball game between Millbrook and Pontypool here, the visitors won by a score of 13-11. The teams:

Pontypool — Stewart p; Gray c; A. Masters 1b; Tremaine 2b; Taylor 3b;;; Graham ss; V. Masters cf; Willis lf; Payne cf.

Millbrook — A. McGorry p; E. C. Richards c; G. W. Sayles 1b; F.Russell 2b; R. Shaw 3b; S. Gilmour ss; J. Hassard rf; E. Burnham lf; H. Lancashire cf.

Umpire, Rev. H. Wilkinson.

GOLF NEWS

Third Draw, Stratton Trophy.

Medal play handicap. Must be finished by July 23, 1923. Winners please cross of loser's name.

G. A. MacDonalds vs H. Bradburn.
F. M. Dela Fosse vs S. R. Hamilton.
Dr. Wood vs J. P. Bond.
W. Sangster vs C. G. Graham.
A. W. Cressman vs J. F. Strickland.
Joseph Wearing vs E. S. Martin.
M. E. Shaver vs Dr. Sutton.
Dr. McPherson vs B. B. Gillespie.

BOYS HAVE DONE WELL

SYDNEY, Australia July 18—(Canadian Press Cable)—J. Wignall, M.P., labor representative on the British Immigration commission who is in this country at present, says he has not found a single failure among the boy immigrants settled on Australian farms.

Hon. C. W. Oakes, colonial secretary of New South Wales, says Wignall's statement provides an effective answer to the unfounded complaints recently made in the British House of Commons.

FIND PRECIOUS STONES.

MELBOURNE, July 18.—(Associated Press)—A remarkable find of precious stones has been reported near Wyangala, about 25 miles from Cowra, New South Wales, and not far from the once-famous Mount McDonald gold and copper mines. The stones, which comprise diamonds, rubies, sapphires and turquoise, have been submitted to experts, who declare them genuine.

The diamonds were found in blue pug clay similar to the pug clay in which South African diamonds are embedded. The sapphires are of a brilliant hue, and the rubies a deep red.

YOUNG'S POINT PERSONALS

YOUNG'S POINT, July 17.—Mr. and Mrs. MacPherson and children of Peterboro, were at their cottage on Sunday.

Mrs. Harrison Bronson and Master Billy and Edward were in Lakefield on Monday.

Miss Thelma Duggan is visiting her aunt in Peterboro.

Mrs. Fred Young and Miss Aileen Young and Master Freddie, are visiting friends in Peterboro.

Mr. Leon Ellsworth of Toronto returned home on Monday.

Miss Irene Young visited friends in Peterboro on Wednesday.

Miss Rose O'Toole of Peterboro is visiting her sister, Miss Mary O'Toole, for a few days.

Mr. Roy Green of Lakefield was in the village on Wednesday.

Miss Mary Young is visiting her aunt in Peterboro, during her holidays.

Miss Murphy of Hall's Bridge is visiting Miss William Brown during her vacation.

Miss Grace Bickell has returned to her home in Peterboro after spending a few days with Miss Edith Hockaday.

Misses Clara and Kathleen Young were in Peterboro on Wednesday.

Messrs. Norman Crapp, Gerald Sherin and Mr. Wannamaker of Lakefield were in the village on Wednesday.

Mrs. Capt. Johnston and Baby Ruth, are visiting Miss Laura MacFarlon for a few days.

Miss Edna Frankish passed through the village on Thursday.

Mr. Goodwin of Peterboro is visiting Mr. Jack Johnston for a few days.

Messrs. Wm. Morrison, Elwood Northey and Mr. Rutherford of Lakefield were in the village on Thursday.

Misses Adella and Grace Watson and Miss Mildred Darling of Lakefield were in the village on Tuesday.

Mr. Jack Langley of Lakefield passed through the village on Thursday en route to Burleigh Falls.

Miss Doris Hill of Lakefield visited friends in the village on Wednesday.

Rev. J. L. Hughes and Mrs. Hughes were in Buckhorn on Wednesday.

Mr. Seabrooke of Peterboro made many calls in the village on Monday.

Mr. Llewellyn Douglas visited friends in Peterboro on Thursday.

The many friends of Mr. Wm. Watson of Lakefield, who is staying with Mr. and Mrs. A. Wilson will regret to hear that he met with an accident at the dam on Tuesday. A plank he was standing upon broke and he fell across another board breaking three ribs. It is hoped that he will soon recover.

Mr. Harry Fitzgerald of Lakefield passed through the village on Thursday.

Mr. Woods is in the village surveying the land around the dam.

Mr. Tom Darcy of Lakefield passed through the village on Thursday en route to Burleigh Falls.

Miss Mary Buchanan is visiting her aunt, Mrs. Deforge, in Peterboro during her holidays.

Miss Mary Deforge has returned to her home in Peterboro after spending a few days with Miss Mary Buchanan.

Miss Hazel Windsor of Burleigh was in the village on Friday.

ONSLOW AT BEWDLEY.

Manager Onslow and Outfielder Eayres of the Toronto International team, spent the week-end at Bewdley. They were about as lucky at fishing as they are at baseball, their total catch being a six-pound pickerel.

Rats which live in the London subways are said to avoid the live rail by instinct.

STARTS THURSDAY

HERE'S MELODRAMA OF THE POLISHED KIND

PLENTY OF THRILLS AND HEART THROBS

BUT NO ROUGH EDGES

"The Woman with 4 Faces"

From the Play by Bayard Veiller

Beautiful Betty in Four Marvellous Characterizations

with BETTY COMPSON

THE HEROINE

AS LOVELY AS SHE IS LAWLESS

Richard Dix, the District Attorney, Who Falls in Love with Her

NO CROOK MELODRAMA EVER REACHED THE GLORIOUS HEIGHTS OF THIS ONE!

THE MOST INTRIGUING SITUATIONS— SURPRISING CLIMAX—

Capitol Entertainment

LAST SHOWING TONIGHT

DOROTHY DALTON

in "THE LAW OF THE LAWLESS"

Also THOMAS DUNN Baritone

IT'S COOL AT THE CAPITOL

PETES BEAT BELLEVILLE 6-5 IN TEN INNINGS GAME TODAY

Heckman in Great Form Didn't Allow an Earned Run—Comolli's Timely Hitting a Feature—Loss For Williams.

TOTAL OF 9 ERRORS

BELLEVILLE, July 18. (Special.)—The Petes shot out in front of the Central Ontario League race, when they beat Belleville here this morning 6 to 5 in a ten innings game, the second time in the history of the Central League that the Soloman crew have won in Belleville.

Heckman pitched great ball for the winners and did not allow Belleville an earned run, four counters coming in the sixth inning as a result of errors on plays that should have retired one side. The Petes were in front 4-1 when this bad break came and for a while it looked as if the Belleville luck was still good. The Solomon outfit kept batting however and after tying the score in the ninth won out an extra inning.

Oulette pitched the first nine innings for Belleville and Williams got in on the tenth just in time to have a defeat chalked up against him. Comolli's hitting was a big factor in the win, the big first baseman cracking up three timely hits.

Petes Started Early.

The Petes scored three in the second. Comolli led off with a single to left and advanced on a wild throw and Johnston's sacrifice. Collins walked and stole second. Helson hit to Williams, and the third baseman threw high to the plate. Comolli and Collins scored while Helson reached third, when Hagerman made a bad throw to second. Heckman struck out; Legon walked and on double steal Helson scored and Legon reached second. Wolfe fanned.

Belleville got back in their half. Weir doubled to left; ;Mills flied out to Johnston and Weir scored on the second baseman's high throw to third; Oulette fanned. There was no more scoring until the fifth,when the Petes added another. With two out Swanston singled to centre. Ansaldo duplicated to left and Comolli singled through short, filling the bases. A wild throw scored Swanston. Johnsto nrolled to Meagher.

A Bad Session.

A couple of errors on plays that should have retired the side, gave Belleville a lead in the sixth. Ross fanned, Meagher was safe when Legon missed a short fly to left. Brownscombe fanned. Weir's roller to Ansaldo should have been three out but it was fumbled and everybody was safe. Mills then hit to right scoring Meagher, and Williams followed with a triple to left scoring Weir and Mills. Casey's pop fly was lost in the sun by Helson, and went for a hit, Williams scoring. Hagerman singled through short but Oulette fanned.

The teams were blanked until the ninth when the Petes tied the score. Heckman singled to right. Solomon batting for Legon fiied to Ross back to second; Wolfe popped to Weir who dropped the ball but forced Heckman at second; Wolfe stole second and went to third on Hagerman's low throw. Swanston singled through short to score the tying run. Ansaldo fanned.

The Extra Inning.

With Williams pitching Comolli started them on the way with a double to left and Johnston sacrificed him to third. Collins' slow grounder to Mills scored the winning run and the batter was safe when Meagher failed to touch first. He was caught off that base by Williams however, and after Helson was hit, Heckman flied to Ross.

Belleville made a bid to tie it up, Weir starting it with a clean single to left. Mills hoisted a high one, which Comolli dropped, but recovered in time to force Weir at second. Williams filled to Ansaldo and Mills was doubled off first on the quick throw.

The Box Score—

Peterborough.	AB	R.	H.	PO	A.	E.
Legon lf	3	0	0	2	0	1
Wolfe cf	4	1	0	1	0	0
Swanston c	5	1	2	10	1	0
Ansaldo ss	5	0	2	3	3	1
Comolli 1b	5	2	3	9	1	0
Johnston 2b	3	0	0	4	0	1
Collins rf	4	1	1	0	0	0
Helson 3b	4	1	0	0	2	1
Heckman p	5	0	2	0	3	1
McElroy rf	0	0	0	1	0	0
*Soloman	1	0	0	0	0	0
Totals	39	6	10	30	10	4

*Batted for Legon in the ninth.

Belleville	AB	R.	H.	PO	A.	E.
Ross M.	4	0	0	2	0	0
Meagher 2b	5	1	1	4	3	1
Brownscombe lf	5	0	0	1	0	0
Weir ss	5	2	2	1	6	1
Mills 1b	5	1	2	15	2	0
J. K. Williams 3b	5	1	1	0	1	1
Casey rf	4	0	3	0	0	0
Hagerman c	4	0	2	7	0	2
Oulette p	4	0	0	0	4	0
J. H. Williams p	0	0	0	0	1	0
Totals	41	5	11	30	17	5

By innings—	R.	H.	E.
Peterboro	0300100011	6	10	4
Belleville	0100040000	5	11	5

2 base hits, Comolli; 3 base hits, J. Williams, Meagher; sacrifice hits Johnston 2, struck out, by Heckman 10; ;by Oulette 6; base on balls off Heckman 1; off Oulette 3; hits off Oulette 9 in 9 innings; off Williams 1 in 1 inning; double plays, Weir to Meagher to Mills; Ansaldo to Comolli.

Umpires, Sullivan and Barnes.

Sports

ROTARY SCORE MANY TALLIES

Hold Lead in Bantam Series by Defeating the Curlers 17 to 9.

After a swatfest at the expense of "Lefty" Guiry at King Edward school grounds last evening, which brought them from the rear and netted a lead of two counters, Curlers proceeded to demonstrate that as ball players they are good curlers. Once started on the downward path, the Curlers mussed up play after plan, and although they outhit the opposition, Rotary won the contest by the score of 17 to 9. Failure to stop the Rotarians cost the Curlers a position at the front of the Bantam parade.

But while there were plenty of errors, the game developed nice fielding plays and good hitting. The pitching also was interesting to watch, because neither Guiry or Doughty eased up in their efforts when the going was rough. Both youngsters finished strong, Guiry fanning the side in the seventh.

Curlers went out in a row in the first. Rotary scored four runs, on two singles, as many errors, a walk, a passed ball and a wild pitch, eight batters facing Doughty in this frame.

Curlers had two on in the second with one out, following single to left by Doughty and McFadden. McGee popped to Guiry and Kingdon fanned. A double play stopped Rotary in their half, Guiry who had been passed being nailed at the plate.

The third saw some lively hitting. Dillon leading off was struck out. Walton singled to right, and Martin went out at first. Elcombe singled to right, Westbrooke was passed, Doughty and McFadden singled, McGee doubled and Kingdon hit for a base. Into this bombardment Rotary threw three errors and a passed ball. Six runners crossed the plate, giving Curlers a lead of two.

In their half, Rotary scored a quartette of runs. Sowden was passed, LeBarr was hit, and when Gillespie lined out to first, Sowden counted. On Koster's choice down third, LeBarr mad the plate. An error at third on Archambault's grounder allowed Koster to get home and Archambault tallied on Guiry's triple.

A single by Martin, Elcome's double and a passed ball gave Curlers a run in the fourth. Rotary ook four on two singles, an infield out and four errors.

After two were gone in the Curlers' fifth, Kingdon was passed. Freeman hitting for Dillon hit out to Gillespie who lost the ball and before it has been returned both runners were home.

Infield errors gave Rotary thr e runs in their half of the fifth, changes in the Curlers' line-up failing to steady the team.

In the sixth, a fast double play stopped the Curlers. More errors gave Rotary a brace of runs. n the seventh the Curlers were stru k out in order.

The scoring summary:

Rotary	AB	R	H	O	A	E
Graham, 3b	5	1	0	0	1	0
Goodfellow, 2b	5	3	2	0	1	1
Sowd n, 1b	3	3	2	7	1	1
LeBarr, ss	3	2	0	1	1	1
Gillespie, cf	4	1	2	0	0	1
Koster, rf	3	2	0	1	0	1
Archambault, lf	3	3	0	0	0	0
Brunton, c	4	1	1	11	0	0
Guiry, p	3	1	1	1	1	0
	33	18	8	21	8	4

Curlers	AB	R	H	O	A	E
Walton, ss, cf	4	1	1	0	0	0
Martin, eb	3	1	1	1	1	2
Elcome, 1b	4	1	2	9	1	1
Westbrooke, 3b	3	1	0	1	5	4
Doughty, p	4	1	2	0	3	0
McFadden, rf	4	1	2	0	0	0
McGee, c, cf, ss	4	1	1	5	0	3
Kergdon, lf	2	1	1	0	0	0
Dillon, cf	2	0	0	0	0	0
Freeman, c	1	1	0	2	1	1
	31	9	10	18	11	11

By innings:

Curlers.....0061200— 9

Rotary.....404432x—17

Three-base hit, Guiry. Two-base hit, Elcome, McGee. Struck out, by Guiry 10, by Doughty 5. Base on balls, off Guiry 3, off Doughty 4. Double play, Doughty to Elcome to Westbrooke to McGee; Guiry to Sowden to Brunton. Left on bases, Rotary 3, Curlers 4. Umpire, A. C. Kay.

FOOTBALL NOTES

The Thistle and Quaker Oats will meet in a league game to-morrow evening, at King Edward Park, at 6.30. Referee, J. Clark.

After so many years of football in this city—this season has been the most unfortunate for players. Just a few weeks ago, Willims of Vets broke his leg and Ralston met with the same accident last night. On enquiry at the hospital to-day, Ralston was resting nicely,

The following players are asked to turn out for Quaker vs. Thistle game on Thursday evening, kick-off 6.30 . King Edward Park. Griffin, R. Willshaw, Young, Hepburn, Shaw W. Logan, Crofts, Rayette, Montgomery, Craig, G. Logan, Pellow, and Foster.

LIST WORLD WAR DEAD IN MEMORIAL CENTRE

OAKLAND, Calif., July 18.—Names of 84,324 heroes who died in the World War today repose in a vault in the Allied Memorial Center here. The memorial, a majestic monument of steel and stone, was erected on the banks of Lake Merritt, in the heart of Oakland, for the purpose of holding the names of every Allied soldier, sailor, or nurse killed in the World War.

Dr. Leroy F. Herrick of Oakland who erected and maintains the memorial at his own expense, states that in time he hopes to have the nams of every participant of the World War in the huge vault of the Allied Memorial Center.

Dr. Herrick stated that the Canadian authorities have promised to have a complete list of the soldier and sailor dead of Canada in his hands on July 1, and he says the names will be deposited on July 4 with proper patroitic services. This the memorial founder stated, will be a departure from the usual method of depositing the names.

'I planned and since 1919 have carried out my plan of holding patriotic services for the depositing of the names on each Memorial Day and each Armistice Day," said Dr. Herrick, "However, I do not want to kep the entire Canadian list out of the vault until November 11, and I am going to break the rule of procedure this once.

"I do not know how long it is going to take me to get the names of the 1,500,000 soldier dead of France. The French war authorities have not finished compiling its list. I expect to have the Australian and New Zealand lists in time for next Armistice Day. brt I do not know how long it will take to get complete lists from England, Belgium, Italy and other Allies.

"The names in the vault today are all American, with the exception of 145 of Brazil's war dead."

The monument has the portraits of Washington, Lincoln, Roosevelt and Wilson carved on the four sides, and is topped by an eagle. Dr. Herrick, a local physician for the last 30 years, was born in Wellington, Maine, in 1861.

SURPLICE BODICE.

A type of frock that promises to be very much in demand this fall is the two piece dress with a surplice bodice and a circular skirt.

Financial News and Views

Canadian Stock Exchange — And Mines — | New York Stock Exchange — And Curb Prices —

To-Day's Quotations and Opinions and Reviews of the Markets.

NEW YORK, N. Y., July 18. —(Special.)—Prices were higher in the stock market to-day on fairly active trading. Rails were firm and more active, with Baltimore and Ohio up to 48 3-4, while Delaware and Hudson, Northern Pacific and Southern Pacific were all above Tuesday's closing. Expectation of dividends on Baltimore and Ohio this year is causing its firmness.

The leading industrial issues all bettered their previous closing levels, Steel Common being an exception at 90 3-4, off 1-8. Studebaker was up 1-4 at 103 1-2 and then sold to 103 3-4, the high price reached on the rally last Saturday.

The foreign news was better, including the preparations for the British to evacuate military and naval forces from Turkey and the forecast of the British reparations note to the effect that it proposes additional safeguards for France as well as an International Commission to fix the reparations.

The general list continued firm on moderate activity helped by short covering. Steels were in better demand and were reported that the Steel Corporations' unfilled tonnage in July is likely to show a much smaller drop than June. Bethlehem was the strongest of the Steels, selling up 5-8 at 46 5-8. International Harvester "A" at 75, was off 1 1-2 points, following the government suit to have the company split into three uits under separate ownership to end allied monopolization.

Opening prices included: American Sugar 62 3-4, up 1-2; United States' Steel 90, off 1-8; Pan American 63; American Can. 89 1-4, up 1-4; Baldwin 119 3-4, up 3-8; Baltimore and Ohio 48 3-4, up 1-4; Delaware and Hudson 105, up 1-4 American Loco 67 1-8, up 1-4; Pan American B 59 1-4, up 1-2; Bethlehem B 46 1-4, up 1-4; Studebaker 103 1-2, up 1-4; Northern Pacific 66 3-8, up 1-4; Utah 58 1-2, up 1-2; Southern Pac. 87, up 3-4; General Motors 13 1-2, up 1-4.

(Quotations supplied The Examiner by Nelson & Martyn, Stock Brokers)

NEW YORK STOCKS.

	High	Low	Close
Amer. Can.	89¼	89¼	89¼
Amer. Loco.	67¼	67⅛	67⅛
Amer. Smelters	57¼	56½	57⅛
Amer. Sugar	63¼	63	63¼
Amer. Woollen	85	84½	85
Anaconda Cop.	41¾	40⅝	40⅝
Atchison R.R.	99½	99	99
Baldwin Loco.	120¾	119¼	119¼
Balt. & Ohio	48¾	48¼	48¼
Beth. Steel	47⅛	46	46⅜
Cal. Pet.	22¾	22¼	22⅜
C. P. R.	147⅜	—	—
Chile Copper	25⅜	—	—
Chandler	51⅜	51	51⅜
Coca-Cola	77¾	77¼	77½
Corn Products	120¾	120½	120⅝
Cont. Can.	45½	44¼	45¼
Cosden Oil	39½	38¾	39½
Crucible Steel	65⅝	64¼	65
Davison Chem.	31¾	29½	30⅝
D. L. & W.	115¼	—	—
Dome	35	—	—
Erie R.R.	11⅜	—	—
Erie First	18⅞	18¾	18⅝
Famous Players.	73	72½	73
Gen. Asphalt	28	—	—
Gen. Motors	13⅝	13⅜	13¼
Gulf State Steel.	72¾	72	72
Ind. Alcohol	47⅝	47¼	47⅝
Int. Nickel	12⅞	12¾	12⅝
Int. Paper	36½	—	—
N. Y. Central	98¼	97¾	98
Cons. Gas	60¾	—	—
Kennecott	34⅝	34	34
Kelly Spring.	35⅜	34⅛	34⅛
Prod. & Ref.	35⅜	35⅛	35⅛
Mid. States	7¼	7¼	7¼
Pan-Amer. A	64¼	63	64
Pan-Amer. B	60¾	59¼	60¼
Republican	45⅜	45	45⅛
U. S. Rubber	43⅞	42¼	43⅛
Royal Dutch	47⅞	47⅛	47⅝
Sinclair	24⅝	24¼	24⅜
Studebaker	104⅛	103¼	103⅜
St. Paul C.	19	—	—
Vanadium	32⅜	31¼	31¼
U. S. Steel	91¼	90¾	91⅛

CANADIAN STOCKS.

	High	Low	Close
Atlantic Sugar	20	17	17
Abitibi	60	59	59¾
Barcelona	18½	18¼	18¼
Baldwin	47½	46½	47¼
Bell Tel.	122	121¼	122
Brompton	37¼	36¼	37¼
C. P. R.	152½	—	—
Gen. Elec.	104¼	102	104¼
Can. Steam. Pfd.	45¾	—	—
Cement	81	79½	81
Detroit United	70½	69¼	70½
Montreal Power	120¾	120	120
Quebec Rly.	21¼	20¾	20¾
Smelters	25	—	—
St. of Canada	69	68¼	69
Span. River C.	88	86¾	87⅞
Span. River Pfd.	97½	—	—
Toronto Rly.	78¼	76½	77
Twin Cities	72¼	71¼	72½

MONEY.

Sterling—4.80¼.

Francs—5.88¾.

Lire—4.81.

Marks—250,000 to $1.

BANKS.

	High	Low	12.30
Hamilton	158½	—	—
Imperial	182	181	182
Nova Scotia	259	—	—
Union	116	—	—
Royal	220	—	—
Molson's	170	—	—
Montreal	235	234	235

MINES.

GOLD

	Asked	Bid
Apex	—	2
Argonaut	—	88
Atlas	84	83½
Baldwin	15	14
Buckingham	8	7¾
Clifton	18	17¼
Con. West Dome	—	3650
Dom. Kirkland	—	1¾
Goldale	—	547
Hollinger	1215	1200
Hunton	10	9
Hattie	27	25
Keora	11	10
Kirkland Lake	32	31
Lake Shore	—	330
McIntyre Mines	—	1730
Moneta	21	20
Newray	42¾	41½
Lorrain	—	17½
Porc. Crown	12½	11
Preston	11	10½
Teck Hughes	—	124
Vip. Con. Mines	62½	61
Wakenda	—	5½
Wasapika	—	6½
West Tree	9¾	9¼

SILVER.

Beaver	32	31
Castle	25½	24½
Crown Reserve	—	56
La Rose	30	29
McKinley	18	17
Mining Corp.	—	205
Peterson Lake	—	10½
Temiskaming	41	38
Wettlaufer	9	—

CHICAGO GRAIN.

WHEAT.

	High	Low	Close
July	100	98	99⅜
Sept.	99	97¼	98⅛
Dec.	102	100	101⅜

CORN.

July	84¾	83¼	84
Sept.	77¼	76½	76⅝
Dec.	64¾	63⅝	63⅝

OATS.

July	39⅞	39	39
Sept.	35¼	34½	34½
Dec.	37	36⅝	36½

NO CANADIANS WERE SERIOUSLY INJURED

PARIS, July 18.—(United Press) — The director of the Hospital at Nimes, Tuesday evening, telegraphed the United News, that no members of the party of American and Canadian priests involved in autmobile smash-up there Tuesday, had been seriously injured and that all had left the hospital after first aid had been administered. The party, comprising twenty persons, was enroute to place a memorial church where General Montcalm was baptised when the car, an autobus, hit a tree, spilling its occupants into a ditch. Six were report hurt. xxxx

HOLD RACING SHEETS AT CANADIAN BORDER

OTTAWA, July 18.—(Canadian Press).—Instructions will be issued at once to Customs Officers at Port of entry to detain shipments of racing sheets. in accordance with legislation passed at recent session of Parliament, it was said this morning, at Department of Customs and Excise. Law gives Customs Department no power to seize. Officer at port will therefore, hold shipments, and notify local police, whose busnss will be to prosecute importers. Better known sheets from United State, devoted to information for book making, will be included in black list, and prosecutions under low will from time to time. determine list of such papers to be difinitely prohibited.

RE-ORGANIZE MINISTRY ITALIAN GOVERNMENT

ROME, July 18.. (Canadian Press) —Premier Mussolini is re-organizing ministries of Agriculture and Labour with object of forming but one Ministry in their place, with two under Secretaries. One of these officials, says G'Ornale D'Italia, will be Edmondo Rossoni, President of Fascista Trade Unions; and other, Signof Colombino, one of heads of Labour. The latter is member of Socialist Party.

LAST MINUTE CHANGES.

LONDON, July 18. — (United Press).—Last minute changes were made to-day in the draft of the British note to Germany on the subject of reparations. In consequence final approval of the Cabinet will not be obtained until to-morrow and delivery of copies of the note to the various Allies may be delayed a day.

SAYS RUSSIA'S FUTURE LIES IN SPECULATORS

PETROGRAD, July 18. — (Associated Press).—"Only two profitable careers are open to Russia's bright young men to-day, and they are speculation or banditry," a bearded old civil engineer told the writer while riding on the train from Moscow to Petrograd the other day.

This engineer, who occupies an important post with the state railway administration, said that he earned a salary which is the equivalent of about $15 a month. His son, who is a speculator and admittedly not over scrupulous in the way he turns his profits, makes fifty times that amount.

"Our salaries are so low in the State service that no ambitious young man, particularly if he is married, can reconcile himself to accepting them. Therefore, to win a fortune or live comfortably, he must become one of that hated class in Russia and elsewhere, a speculator. The only other lucrative profession is that of a bandit, or holdup man.

"People who blame the speculators forget that it probably will be they, with their quickly secured profits and faculty of taking long chances, who will ultimately build up Russia. It is not a long cry from speculating in merchandise to taking a chance on building a railroad or developing a mine. They are the pioneers, breaking away from old Russian traditions and becoming men of business. Exactly the same kind of pioneers or speculators in your Wall Street helped build up America."

English Capital

Is flowing into Canada for investment in CANADIAN MINES English Investors are adepts at selecting GOOD MINING STOCKS. They have lately chosen BEATTY and HATTIE, along with others. BOTH these should prove good purchases at 15c and 28c respectively. McKinley-Darragh has bought SIX CLAIMS in the GILLIES LIMITS which will enhance the value of the parent company. BUY WHEN PRICES ARE ATTRACTIVE — either for CASH OR MARGIN.

NELSON & MARTYN

BROKERS

332½ George Street

Suite "A"

'Phones—229J, 229W, 1736F and 1136W.

CITY BASEBALL IN KINGSTON LOSES

Clifford P. Hepburn May Lose His Arm as Result of an Accident.

KINGSTON, July 18.—(Canadian Press).—Clifford P. Hepburn, one of the city's best ball players, suffered a terrible accident yesterday afternoon. He is an employee of the A. Davis and Sons' Tannery, and while using a wrench on a machine had his arm drawn into it, and the member was terribly mangled, and it is feared that the arm will have to be amputated. Hepburn is a member of the Tanners team in the City League, winners of the first half of the series. He played right field, and his loss on the team will be keenly felt by the Tanners in their fight for the championship.

THEATRES

AT THE ROYAL.

WM. RUSSELL MAKES FAREWELL BOW TO-NIGHT.

A combination of thrills, adventure, lightning action, political intrigue and red-blooded romance is seen in "Mixed Faces," the William Fox production starring William Russell which will be seen for the last time to-night at the Royal Theatre.

Laid in a small town just in the midst of a campaign for mayor, the story starts off with a burst of speed that continues until the final title. The theme is wrapped atound the adventures of Jimmy Gallop, live wire salesman, who is a "double" for Judge Granger, candidate for mayor of the town on the "votes for women," and reform ticket.

Capitol Entertainment

BETTY COMPSON IN FINE CROOK DRAMA

A woman with four faces.

Betty Compson had an oppertunity to emulate Nick Carter. Old Sleuth, Old King Brady, Sherlock Holmes and the rest of the great clan of super-sleuths in her new Paramount picture, "The Woman With Four Faces," which will be the attraction at the CAPITOL Theatre for three days beginning Thursday.

Not that Miss Compson is a detective—on the contrary, she plays the part of a girl crook engaged by the district attorney, (played by Richard Dix) to help him in ferreting out a great drug combine. Disguised, she aids him in many weys and wins his love in the bargain.

One thrill piled on top of another all played in the tense and highly dramatic manner demanded by this type of story, renders the picture exciting and compelling.

Imagine Betty Compson as an old woman, or as a young waitress in a cheap restaurant! It is easier to imagine her in the role of the girl crook because she established her ability to play a part of that sort in "The Miracle Man." And then there is th lovely sweet and alluring Betty Compson herself—as she will appear when reformation has come unbidden through the channels of love and mercy. A great supporting cast has been supplied and Richard Dix has a powerful acting role as the District Attorney.

ROYAL

William Fox presents

WILLIAM RUSSELL in MIXED FACES

DOUBLES!!

Last Time Tonight

Entire Change Tomorrow

FLOWING GOLD

RAY BEACH

COPYRIGHT 1922 BY RAY BEACH

BEGIN HERE TODAY

Calvin Gray is the enemy of Colonel Henry Nelson of Dallas. Gray falls in love with Barbara Parker, daughter of Tom Parker. Nelson informs Tom that Gray has been dishonorably discharged from the army. Gray is friendly with Guy Brinkow, who strikes oil, and the daughter, Allie, and son, Bud, both think Gray is a hero. Gray and Brinkow buy enough stock in the bank where Nelson's father is president to give Brinkow control of the bank. Gray and Brinkow attend a meeting of the bank's directors. Gray shows the stock which has been bought by Brinkow and himself.

NOW GO ON WITH STORY

Henry made his way to his father's side; they withdrew to a corner and bent their heads together, murmuring inaudibly. Gray watched them with unblinking intensity; he nodded to Buddy Brinkow, and the latter, as if heading some prearranged signal, removed his hands from his pockets and stepped farther into the room. He, too, watched the agitated pair.

"Why—look here!" the secretary gasped, after a moment or two. "This—this gives you control!"

Bell Nelson raised a stricken face. "Control?" he repeated, faintly. "Control!" He strode to the end of the table, and with shaking hands he ran through the sheaf of neatly folded certificates. "Sold out, by God!" He fell to cursing certain men, the names of whom caused Swope and Murphy and Gage to prick up their ears.

Gray was still staring at the junior Nelson; it was to him more than to the father he spoke: "Sold out is right! It came high, but I think it was worth the price. We intend to vote our stock."

"By that I infer that you're going to take the bank over—take its management away from Bell and Henry?" Bennett Swope ventured.

"Naturally."

The elder Nelson voiced an unintelligible exclamation.

"That's a pretty rough deal, Bell has put his life into it. It is an—an institution, a credit to the community. It would be a misfortune if it fell into the hands of—into the control of somebody who—" The rancchman hesitated, then blurted forth, angrily: "Well, I don't like the look of this thing. I want to know what it means."

"I'll tell you," Henry cried, unevenly. "I'll tell you what it means. Persecution! Revenge! Hatred! I quarreled with this man, in France. He's vindictive; he followed me here—tried every way to ruin me—cost me thousands, hundreds of thousands of dollars. Father and I were—we were pinched. We had to realize some quick money to protect our oil holdings—offsets and the like—and we sold a lot of our stock with the understanding that we could—that we would buy it back at a higher figure. We only borrowed on it, you might say—hypothecated it. We thought we were dealing with friends, but— Friends! My God!" The speaker seized his head.

"The stock was not hypothecated. You sold it," Gray said, quietly, "and we bought it in."

"It is all a personal matter, a grudge."

"Is that true, Mr. Gray?" Swope inquired.

"Substantially. But I'm waiting for Colonel Nelson to tell you more; to tell you the whole story of our antagonism."

Martin Murphy, who had been a silent onlooker up to this point, made himself heard. "Mr. Gray, I don't like the look of this any better than Swope does. You say you paid high for your stock; do you intend to wreck the institution, lose a fortune—?"

"I had ventured to hope that you three gentlemen would remain on the board."

"He doesn't want the bank," Henry Nelson exclaimed, hoarsely. "That's all a bluff. He wants his price. How much, Gray? What'll it cost us?"

"Oh, there is a price for everything! Mine will surprise you, however, it is so low. Can't you guess what it is?" The speaker's intent gaze had never left Henry Nelson's face; it was fixed there now, as cold, as relentless as the stare of a python.

Bell Nelson leaned forward, his lips parted, a new eagerness came into his purple countenance. "Well,

"I'LL TELL YOU WHAT IT MEANS. PERSECUTION! REVENGE!"

well! What is it?" he demanded, querulously.

"Vindication!"

There was a moment of silence. "What is he talking about, Henry?" Bell's eyes were strained toward his son.

"I don't know," the latter said, in a thin voice. "He's crazy—always was."

"I'm giving you a chance, Colonel. You'd better take it. Think carefully." When there came no response to this warning, Gray shrugged. "Very well! There is nothing further, except to complete the transfer and proceed with the business of the meeting. Mr. Briskow will be the next president, and I shall occupy the position of vice president and treasurer now held by you—"

The effect of this declaration was electric. With a cry the younger Nelson lunged forward. Confusion followed. It was of short duration, however, for Henry found himself locked in the arms of the Briskow giant.

Gray continued. "I have something to say to you gentlemen before we go on with the meeting, and I wish to say it in the presence of Colonel Nelson and his—"

"You'll not keep me here. I refuse to stay," Henry shouted, and he pushed past Swope toward the door.

"Wait!" It was the elder Nelson speaking, and in his voice was a new note—a note of triumph. "Stock can't be transferred at an annual meeting. It has to be done in advance—ten days, I think it is. Am I right, Senator?"

"That is the usual procedure," Senator Lowe agreed.

"Then there won't be any meeting!" Bell loudly declared.

"I think we'd better go," someone said. "This is too extraordinary—We're in no frame of mind to go ahead—"

"I must insist that you remain long enough to hear me out. You have no right to refuse. There is something you must be told."

"I'll admit I'm curious to know what the devil it all means," Murphy, the lumberman, confessed; "but I don't know that I should accept an explanation from you. Not after Henry's accusations. I've known him and Bell for years—"

"I respect your friendship for them, and I shn't expect you to put trust in my words. It seems to me, however, that yous owe it to that friendship to hear me. This incident has taken a turn wholly unexpected, and, I must confess, disappointing. I looked for a different outcome—hoped to be able to force an explanation—" The speaker shook his head and frowned again, perplexedly. When, after a moment of indecisive murmuring, the three directors seated themselves, Gray thanked them with a bow. "I'll be as brief as possible, and if you don't mind I'll stand as I talk. I'm in no mood to sit. I'll have to go back a bit—" It was several seconds before he resumed.

"When it became evident that the United States was going to war, I managed to get in at Plattsburg and took the officers' training course. It was easy for me to complete that course, because I had served in the Spanish War and had kept up my interest in military affairs. Something convinced those who ought to know that I possessed qualifications of unusual value to the country—a wide business experience at home and abroad, a knowledge of languages perhaps—anyhow, I was called to Washington. There I met Henry Nelson—a valuable man, too, in his way. We were commissioned at the same time and sent overseas on the same ship to engage in the same work—military intelligence. I didn't like the job, but it was considered important, and naturally I couldn't pick and choose. Of course it was secret, confidential work. No need of going into that here.

"Nelson's and my duties were identical, our authority was equal; we were ordered to work hand in hand, and although we were commissioned together, technically, he outranked me owing to the fact that he was given his commission a moment before I got mine.

"When we arrived in France I tackled my job with all the energy in me; I tried for results. Nelson, I discovered in time, was concerned only in taking entire credit for all that he and I and the whole organization under us accomplished and in advancing himself. I worked; he played politics.

"I rebelled. I had to, or be made ridiculous. I warned him, privately, as man to man. He ignored the warning. Then I prepared a complete report, showing by the copies of his orders, by the records of our respective accomplishments, by our correspondence, how he had systematically and maliciously endeavored to nullify my work and—and the like. It was not a pretty report to read. I turned it in to him for submission higher up.

"Then it was that he outgeneraled me. He was furious, of course, but he apologised—abjectly. He admitted that he had been wrong; that he had imposed upon me. He promised to play fair if I'd permit him to withhold the report, and—I was deceived.

"For a while we worked in harmony. I became engaged in an intricate case, having to do with a leak concerning transport sailings and routes—a matter involving the lives of thousands of our boys—millions of dollars in supplies, and I went to Brest, under cover. It had to be handled with extreme care—some danger about it, too. A very interesting case, I assure you. I lived in a house with some of the people under surveillance. One of them was a woman, extremely attractive—thoroughly unscrupulous. My avenue of approach was through her. Nelson, of course, knew what I was doing; he was about the only one who did.

(Continued in Our Next Issue)

ROBT. FAIR & Co. LIMITED

Thursday Morning

Half-Day Bargains

Voile Dresses Up-to-$12.00 for $7.00

A maker's clearing-out line of this season's latest styles. Specially priced for the Half-Day Sale.

Polly Auna House Dresses, $3.50 for $2.50

Specially priced for the Half-Day Sale. Colors are blue, pink and mauve.

$4.00 WHITE WASH SKIRTS, in repp and Poiret twill. Half-Day price, each..... $2.39

75c LADIES' AND MISSES' BLOOMERS, in white and flesh. Half-Day price..... 59c

$3.00 PORCH DRESSES are selling tomorrow morning for..... $1.25

$5.50 ALL-WOOL BATHING SUITS, in new colorings and in sizes 36 to 44. Half-Day Sale price, each..... $4.25

25c MEN'S PURE LINEN HEMSTITCHED HANDKERCHIEFS. Half-Day price..... 5 for $1.00

VELVET AND SATIN RIBBONS, put up in bunches of 5 yards. Sale price..... 2 bunches for 25c

BLACK VELVET RIBBONS, in several narrow widths. Half-Day price..... 5 yards for 25c

Boy's Jerseys

Navy with red "Zimmerknit" quality. Sizes 20, 22 and 24. Regular 55c, for, each 39c

Boy's Jerseys

Larger sizes—24, 28, 30 and 32. Navy with red. Best quality. Regular 65c, for. each 49c

50c LARGE WHITE HUCKABACK TOWELS, with self or red border. Half-Day Sale price Thursday, per pair..... 39c

25c AND 30c ALL-LINEN RUSSIA CRASH, oatmeal weave and white with red border. Half-Day price, yard..... 20c

25c WHITE LONGCLOTH COTTON, 34 inches wide, for the Half-Day at, yard..... 17c

Up-to $1 DRESS VOILES, a Wonderful Collection of Designs in Floral, Stripe, etc., in Light and Dark Colorings, 38.inch, for - - - - Yard 29c

50c WHITE COTTON SUITING, 36-inch, can also be used for children's wash suits, yard..... 29c

15c COLORED LATTICE-WORK TRIMMING, about 12 shades. Half-Day price, yard..... 5c

$1.10 AND $1.25 "NIAGARA MAID" GLOVES, in black or white. Sizes 6 to 8. Half-Day Sale price, per pair..... 85c

SPECIAL PRICE FOR THE REGULAR $1.50 ALL-OVER EMBROIDERY for Half-Day, yard, $1.35

27-INCH CHECK GINGHAMS AND PLAIN 36-INCH CHAMBRAYS. Half-Day price, yard..... 25c

$18.50 CORK LINOLEUM RUG, one only, 3 x 4 yards, slightly imperfect. Half-Day Sale price at..... $12.50

50c "KYRTLE" CLOTH, for curtains, "will not fade," brown, green, blue and natural, yard..... 35c

90c GRASS MATS, with brown and blue stencilled designs, 30 x 36 inches, for..... 59c

At the Camps on Otonabee

BRAUNDPORT, July 18.—Mrs. St. Clair and children, of Peterboro, visited at the camp of Mr. and Mrs. J. T. Braund on Sunday.

Mr. and Mrs. H. Wells and children were visitors at the camp of Mr. and Mrs. Frank Wells on Saturday.

Mrs. E. Wells visited the camp of her son, Mr. F. Wells, on Saturday.

Mrs. F. Gray, of Toronto, visited Braundport on Saturday, and was the guest of Mr. and Mrs. F. Wells.

Misses Florence and Blanche Murphy are visiting Mr. and Mrs. Nelson Routly at Braundport.

Miss Viva Wyatt is visiting Miss Gwen. Routly at Braundport.

Mr. Norman Lewis, of Peterboro, spent Saturday and Sunday at Braundport, a guest at Walton Routly's camp.

Quite a number of officers are expected at the camp for the service next Sunday. Among them will be Brigadier and Mrs. J. R. Wiseman, of Chicago, and Staff Captain and Mrs. McElhiney, of Chemong. If the weather is fine, a dedication will take place.

Fifty were in attendance at the service on Sunday. Mr. P. C. Braund took the service.

Kozy Kornor Kamp.

Miss C. Fowler, of Peterboro, is visiting Mr. and Mrs. Robertson at Kozy Korner Kamp.

OUR EQUIPMENT WAS BUILT TO SERVE THE PRESENT DAY

BELLEGHEM'S FUNERAL SERVICE PHONE 85 AMBULANCE

NEWS JANETVILLE AND THE DISTRICT.

Rev. G. E. Ross Assumes New Pastorate — Many Visitors to the Summer Resorts.

JANETVILLE, July 18.—Large congregations greeted the new pastor last Sabbath, and many were the expressions of appreciation on the part of a large number of the boys and girls of other days, now grown to manhood and womanhood, with whom Rev . G. E. Ross had been a companion in sport and study. At the morning and evening services there were welcomes on every hand Both pastor and people are looking forward to a most happy and fruitful pastorate.

Summer Resorts

The numerous summer resorts along the shore of Lake Scugog are beginning to take on the semblance of new and abundant life. The visitors are coming in scores and from a little west of Lindsay right through to Port Perry the scene of real life and pleasure and health-building is most inspiring indeed. We are look ing for one of the best seasons yet enjoyed in these summer resorts.

Throbs With Life

This village throbs with real life. Nestling in the centre of one of the most fertile districts in the province it has no financial worries.

The Woman's Institute has purchased a park to the south of the town, and is rapidly fitting up the same. It will have the name of Com munity Park and is to be used for all kinds of healthy sports. The army of young people in the district is productive of enterprise and enthusiasm.

Proud of Team

We are justly proud of Janetville Baseball team and they give large promise of being heard from in the near future.

The Janetville team clashed with the Bethany crew yesterday but were beaten 14 to 10. However there was some good work done on both sides and pitching of no means type was in evidence. Kay of Peterboro was umpire, and had the confidence of all concerned.

LOCALS

W.O.W. Moonlight, Friday, July 20th. Refreshments and Orchestra for dancing. Tickets 25c. Boat leaves George street Wharf at 8.30 p.m. 3d 17 3027

BAND PRACTICE.

The Melody Band will practice tonight at 8 o'clock.

DR. T. P. McCULLOUGH,

Eye, Ear, Nose and Throat Specialist, 166 Brock St. Phone 36W. d1

HAROLD DUNFORD'S AUTO LIVERY.

Call 224 for Taxi and Auto Service. New Seven-Passenger Studebaker in Service. 78d-199

ROBSON & PENROSE

Cartage and Express Service. Long distance hauling. Two phones 832J, 832W. 414-415 Dublin street. 26d 28 2879

Expert car washing done, Roy Wright. Blewitt's Livery, Phone 50 Address 325 Aylmer street. 12d 23 2991

WINDSOR RIDING SCHOOL.

Saddle horses for hire. Instruction to inexperienced riders. Rates, $1.00 per hour. 'Phone 351. Windsor Hotel. 6d-20-3016

PLEASANT HALF-DAY TRIP.

St. Paul's Ladies' Aid Society will run an excursion down the River on Thursday afternoon, July 26th. 1d-15-3017

KNOX CHURCH CHOIR.

Will members please be on hand at the church at 2 p.m., July 19th, for a picnic to South Beach, or arrange to come up after 5 p.m. Friends willing to loan cars will be welcome. 1d-15-3022

DELICIOUS SUMMER

Make your own cooling and refreshing summer beverages with Adam's Root Beer. 25 cent bottle makes 5 gallons. At Bond's Drug Store, corner of George and Hunter streets.

GOLF CLUB LUNCHEON.

There will be a luncheon at the Golf Club on Friday, July 20th, at 12.30. Will all the ladies wishing to attend phone Mrs. Graham, 97, before Thursday noon. 2d15 3007

NOTICE.

Mrs. Chas. W. Kramer, missionary from Venezuala, will hold two meetings, to-night and to-morrow night, at 8 o'clock, in the Assembly Hall, under old Opera House. All welcome. Free to all. 2d-16-3026

BINDER AND MOWER KNIVES GROUND, 50c. EACH

All our grindstones run in water. Umbrellas repaired and re-covered. Saws filed and set. Cutlery grinding. Lawn Mowers ground. Phone 109J. Wm. Taylor and Sou, the Sheffield Cutlers, 219 Hunter street west. t.t.s.

NOTICE.

Mrs. I. Magee, city manager for the Spirella Corset Co., wishes to announce to her clients that she will be up the lakes for the next three weeks, but will return each Monday to take care of any business that may need her attention. 1d-15-3025.

FOWLER'S FOR BETTER VISION

No better equipped Optical Parlor in Canada. 17 years in business in this city. 40,000 satisfied Patrons That is our guarantee. Quality considered, our prices are as reasonable as anywhere in Canada. A. A. FOWLER, Phm. B., Toronto University. Eyesight Specialist. 373 George street, next to Woolworths. tf

WE HAVE BARGAINS

in Used Typewriters and Supplies. Good Empires, worth $30, for $20.00 One Monarch, good condition, $35 One Oliver, No. 5, A1 .....$35 Carbon papers and ribbons at bargains. A few Phonographs left. One Sonora, very good ...$35 cash One Edison and 27 Records $25 cash Public Stenography Service. **Nelson's Typewriter Co., 332½ George.**

G. W. V. A. BOUGHT FLAGS

The flags used in the decoration of the graves of those returned soldiers, who lie in Little Lake and St. Peter's Cemeteries, were not supplied by the I.O.D.E., as was reported yesterday, but were purchased out of the funds of the local branch of the G.W.V.A., as has been the custom in former years.

PICNICKERS, ATTENTION!

Are you thinking of going on an excursion of any sort. Why not try Gordon Mein's "Comet" bus?

For Chemong service, the bus leaves the Albion Sweets at 2 p.m.; 5.45; 8; 9; 11.30. It leaves Chemong Park at 2.30; 6.15; 8.30; 11; 12 p.m. Fare: 50 cents return.

For special service, telephone Gordon Mein, proprietor, at 1165W. 3d-17-3030.

ECONOMIC INDEPENDENCE OF TURKEY IS ALLOWED

CONSTANTINOPLE, July 18.—(Canadian Press).—"Questions of Concessions of Foreign Companies and withdrawal of warships from Straits, closed formally by Near East Conference yesterday, at Lausanne, were settled in manner not dangerous to National interests and without prejudice to economic independence of Turkey, Turkish Government announced that it had been informed by Ismed Pasha, Government consequently, authorized head of its delegation to sign peace treaty.

MARKING LINENS.

Write your name in indelible ink on linen tapes and sew on in an inconspicuous place to your linens if you do not care to mark the material itself.

FOR HIM

You have the satisfaction of knowing that such a gift will please him—Most men have a distinct preference for the very plain Signet Ring.

Priced from $5.00 up.

Warne Bros. DIAMOND HALL 349 George Street

CRISIS OF STRIKE IMPENDING TO-DAY

Situation is Tense in Cape Breton, Although Quiet Prevails.

SYDNEY, N.S. July 18.—(By Staff Correspondent, Canadian Press).—A crisis of Cape Breton coal-steel strike, which since the end of June has resulted in pouring into the district of about fifteen hundred troops, the major part of the permanent military force of Canada, was impending to-day. Yet, everywhere, the same quiet prevailed, which has characterized the situation for the past week. There was however, more of tenseness, and large knots of unsmiling men, talked of what was to come, as they stood on the street corners of Glace Bay, and adjacent mining towns.

Violated All Rules

Daniel Livingston, who is at present in Westville, and who intends leaving for Glace Bay, to-night, on being asked for a statement regarding action of President Lewis, in revoking the charter of District 26, said that as far as he was concerned "Lewis will not be allowed to do with this district what he did with Kansas. Lewis has violated all rules, customs and privileges of the U.M.W. This district has complete autonomy. The strike is a political question, it is not a matter of wages or agreement or contract. We will not allow any Americans to come into Nova Scotia and take away the rights of citizens of the province, nor will we be dictated to by Americans. Miners of Nova Scotia are free men, mostly native born and are different in that respect from Kansas miners. We are on strike to force the Government to withdraw Troops and the Provincial Police.

"We are not going to be cancelled that's all," was J. B. MacLachlan's comment when asked for statement regarding International President Lewis' cancellation of the charter of District 26. Mr. MacLachlan arrived on th eHalifax Express this morning, in company with Mayor D. W. Morrison of Glace Bay. Mr. MacLachlan and Mayor Morrison were at Pictou yesterday.

President Lewis' cancellation has not resulted in any action in mining districts yet, but it appears to be general topic of conversation among numerous groups of men that meet here and there throughout the area. Dan Livingstone is expected to arrive in Sydney to-night.

An International Board Member, Alex. Stewart, was in charge at the United Mine Workers' headquarters at Glace Bay to-day.

HUNTING OWNER FOR 2,500 BARRELS WHISKEY

PHILADELPHIA, July 18.—(United Press.)—The U. S. District Court here is trying to find the owner of 2,500 barrels of pure Overholt whiskey, valued at $2,500,000, stored in the Philadelphia Pure Rye Whiskey Distilling Company at Eddington, Pa.

The company recently confiscated the liquor for non-payment of storage, after being unable to find the owner. When it was learned federal agents were about to seize the whiskey, they filed suit asking that six government departmental executives be refrained from removing the liquor.

Assistant Secretary of the Treasury Moss, Commissioner, of Internal Revenue Blair, Collector of Internal Revenue McCaughn, Collector of Customs Acker, and Federal Prohibition Director Davis were named as defendants.

Owners of the warehouse some time ago sold their holdings to a syndicate headed by Leo A. Kearns. Kearns said that the 2,500 barrels of Overholt were part of a shipment of 42,000 barrels order in France in 1920, before prohibition. Because there was no market for the entire shipment, the 2,500 barrels were returned from France and placed in the warehouse.

No storage has been paid since October, 1922. The owners of the liquor have not revealed their identity.

DeLAVALS vs. COLONIALS

On Thursday, July 19, at 6.30, at Central Park. These two teams will clash again in a friendly game. As the DeLaval is the only team that has beaten the Colonials this season, it shoud be an exciting game. Come and encourage the girl's along in their games.

Society

Mrs. B. Green (Rose Florence), of Toronto, is spending her vacation with her parents, Mr. and Mrs. D. Florence, 342 Stewart Street.

Mrs. A. Neman (Sophie Kline), of Toronto, is visiting her mother, Mrs. R. Kline, 545 Homewood Ave.

Miss Etta Hill, who has been visiting friends in Toronto, Buffalo and Cleveland for the last three months, has returned to her home, 513 Sherbrooke Street.

Mrs. Samuel Caldwell and daughter, Kathleen, of Cleveland, are visiting her mother, Mrs. Hill, 513 Sherbrooke Street.

Miss Josie Watters, nurse-in-training at St. Joseph's Hospital, has resumed her studies, after spending her vacation with relatives in Ottawa, also a few days with her sister, Mrs. Jack Peel, Bonacord Street.

Mr. and Mrs. W. R. Field, 215 Princes Street, are entertaining their son and his wife, Mr. and Mrs. W. H. Field, 2,154 Cortland Street, Detroit, Michigan, who motored here and will return via Niagara Falls and Buffalo.

Mr. Bert Mahood, accountant, of the Royal Bank, Espanola, is spending his vacation in the city, the guest of his parents, Mr. and Mrs. A. Mahood, 414 London Street.

Mrs. Catherine Switzer, of Water treet has been entertaining her daugh ter and husband.

Dr. Robert E. De Crue of Buffalo, N. Y., whose marriage was solemnized June 23, at Detroit, Michigan.

The Rev. Mr S. Rice, Pastor of the Metropolitan Methodist Church, officiated.

Dr. and Mrs. De Crue will be at home in Buffalo, after September 1.

Dr. and Mrs. J. H. Eastwood are visiting Dr. and Mrs. A. Moir at their cottage in Stoney Lake.

Master Ashton Fife, pupil of Mrs. W. A. Greenslade has been successful in passing his primary piano examinations with honors at the recent examination of the Canadian Academy of Music

Miss Mary Wood, pupil of Mrs. W. A. Greenslode has been successful in passing her Intermediate Pianoforte Examination in the local examinations of the Canadian Academy of Music.

Mr. George Rose, of Windsor, Ont., formerly of Peterboro, is spending holidays here.

Mr. C. A. Boyle, Toronto, Mr. and Mrs. R. B. Hunter and little son Francis of Toronto, Mr. and Mrs. F. Mather, Peterboro and Mrs. Chalmer Nicholls, Pittsburg, Pa., were guests of Mr. and Mrs. T. J. Boyle, Almonte Cottage, Chemong Park, the past month.

Mrs. W. H. McMackon of Toronto who has been visiting her sister, Mrs. F. C. Neal, has returned home.

Mr. Chas. M. Kramer, missionary from Venezuela is the guest of Mr. and Mrs. T. C. Young 190 Park street.

Dr. Jessie Birnie has gone to her summer cottage on Georgian Bay for several weeks' vacation.

Dr A. S. Vogt of Toronto was at the Conservatory of Music this week, conducting examinations for pupils whose school work prevented them from trying at the regular period.

Mrs. Hickey and family of Toronto are visiting Mrs. R. E. Davis, Murray Street

Mrs. C. L. Lambe of Athens, Ontario, is the guest of her cousin, Mrs. W. J. Green, 375 Brock Street.

Mr George McCrea and sons of Allan, Sask., are guests of Mrs. R. E. Davis, Murray Street

Mrs Ernie Brownscombe of Sharbot Lake is visiting at the home of Mr. and Mrs. Felix Brownscombe, Murray street.

The Misses Neithercut of Winnipeg, are visiting with Mr. and Mrs. W. R. Turner, Water street.

OBITUARY

JOHN W. ALLEN.

The death occurred this morning at 9.30 o'clock, at 534 Concession Street, of John W. Allen.

There are left to mourn his loss two sons and three daughters. They are: P. J. Allen and John, living in North-Western Canada; Mrs. Flood, Ennismore; Mrs. Patrick Minogue, Peterboro, and Catherine at home. His wife predeceased him 34 years ago.

The funeral will take place on Friday morning at 8 o'clock to the Church of the Immaculate Conception, and thence to Douro Cemetery for interment.

ALEXANDER WOOD.

The death occurred on Wednesday afternoon, July 11, after an illness of two years, of Alexander Wood, at his home in Otonabee. There are left to mourn his loss two daughters: Mrs. William Davidson and Miss Janet, both at home; two sisters: Mrs. J. Gillespie, of Keene, and Mrs. Robt. Nevins, of Westwood; and also three brothers: James, of Missouri, U.S.A.; George, of South Monaghan, and Robert, of Otonabee. The deceased was in his sixty-ninth year. He was a member of the Presbyterian Church, Keene, and had lived all his life on the farm in Otonabee, which had been the home of his father.

The funeral service was conducted by the Rev. John Archibald, Keene. 1d-1w

MORGUE FULL OF DEAD DRIVEN BY AWFUL HEAT

BERLIN, July 18. — (United Press).—The Morgue at Breslau is filled with bodies of those who were drowned in the River Oder, while seeking relief from the terrific heat this week, twenty-eight losing their lives by drowning.

Renew Your Subscription.

PETERBORO MAN IN SERIOUS ACCIDENT

Joseph Nasimok Fell on Circular Saw Sustaining Dangerous Wounds.

LINDSAY, July 18. — Joseph Nasimok, of Peterboro, who is engaged with an orchestra from that city to play at the Greenhurst pavilion, Sturgeon Lake, was the victim of a bad accident Monday night. He was playing in a game of baseball and when running after a fly-ball did not notice an old-fashioned circular saw which was lying on the ground. He tripped and fell, the blade striking him across the shoulders, cutting both, slashing his chin and gashing his throat. Dr. Shier of Lindsay attended his injuries.

Mr. J. Nazimok, George street, informed the Examiner to-day that his son's condition was not as serious as had been feared. Dr. Shier put in six stitches in the youth's chin and throat and Mr. Nazimok was able to return to his work in the orchestra.

TO IMPOSE DUTY

CAPE TOWN, South Africa, July 18.—(Canadain Press Cable).—Official announcement is made that when cement and superphosphates are carried from European ports to South African ports under seven shillings and sixpence per ton — 2,240 pounds for superphosphates and 2,000 pounds for cement, gross weight—a dumping freight duty will be imposed equivalent to the difference between seven shillings and sixpence and the freight charged.

VATICAN WILL SEEK.

Vatican circles state the question of Mandates, including that of the Holy Places in Palstine would be brought up at next session of the council of the league of nations. The Holy See has started conversations with Britain to prepare ground for a resolution guaranteeing the privileges and rights of Catholics in the Holy Land.

BIRTH.

THOMAS.—On Tuesday, July 17, to Mr. and Mrs. W. D. Thomas, 271 Thomas Street, a daughter.

IN MEMORIAM.

CLEGG.—In loving memory of Lola Mary, who died July 18th, 1920. —Mother and Father.

GREASE SPOTS.

Greese spots may be removed from wall paper by covering the spot with clean white blotting paper and then rubbing over with a hot iron until the grease is absorbed. As soon as the blotting paper is soiled it should be replaced by a

Painting buildings is a dangerous calling. Not, however, as dangerous as calling a man a liar.

ATTEMPT TO SET UP REPUBLIC ON RHINE

BERLIN, July 18.— (United Press.)—Despatches from Bonn declare disorders have been stirred up there by plotters endeavoring to establish a Rhenish republic, a mob stormed the post office which was apparently to be seized for headquarters of the revolutionary movement, but the rioters were repulsed and dispelled by officials and inhabitants. German circles charge that the movement for a Rhineland republic is backed surrepticiously by France, which wishes to separate the Rhine and the Ruhr from Germany and create autonomous state which can be used as a "buffer" in time of war.

IN MILLBROOK AND DISTRICT

Millbrook Represented at Gathering in Mariposa Township — Personal Mention.

MILLBROOK, July 18. — A large gathering of the lineal descendants of Captain Samuel Brock, a cousin of General Sir Isaac Brock, of Queenston Heights fame, met recently for their annual reunion at Port Bolster Heights, in Mariposa township, members of the family being present from Toronto, Lindsay, Millbrook, Midland, Elmvale, Cannington, Oakwood, Pickering, Gamebridge, Stayner and other points. Reminiscent speeches were made by Messrs. John Brock, Howard de Geer Dr. LeRoy Reazin, H. Hart and Frank Webster. It was decided that the reunion will for the future be known as "Brock Day" and held annually on June 30. The following were elected officers and committee of management:

Pres., John Brock, Lindsay; Vice-president, Howard DeG. Victoria Road; Sec.-Treas., Mrs. H. Hart, Cannington; Committee, Mrs. A. A. Birchard, Millbrook; Mrs. P. Snodden, Cannington; Mrs. F. Gibsh, Lindsay; Mrs. G. Tompkins, Lindsay; E. Terril, Wooller; Dr. LeRoy Reazin, Toronto; J. Carson, Gamebridge; Mrs. E. Cumberland, Toronto; A. Clute, Midland.

The president and vice-president are uncle and cousin respectively of Mrs. A. A. Birchard, Millbrook, who with her mother, Mrs. S. DeGeer, attended the gathering.

Eighteen members of the committee re the Old Boys' Reunion met in the council chamber on Saturday evening to make further arrangements for the event, the time being largely spent in a discussion of the Sunday services. Messrs. J. N. McGill, J. W. McCamus, W. H. Wood, and T. H. Aiken were finally appointed a committee to wait up the ministerial association on Monday morning and request that the Association cooperate with the committee in the suggestion of having the morning service on Sunday, August 26th, take the form of a mass meeting. The local clergy with Rev R. M. Paterson of Fenerville, secretary of the Association, and the committee, the final decision apparently being to have each church hold its own service in the morning and arrange for mass meetings in the afternoon and evening.

The committee expects to meet each Saturday evening from this on to complete the necessary details.

The Sunday School of St. Thomas church is holding its annual picnic to Wallace's Point on Thursday, July 19th, cars being provided for all those wishing to attend.

Mrs. H. Rea, formerly of London, Ont., but since the recent death of her husband the late Dr. Rea, making her home in Millbrook, with her brother and sister, Mr. D. and Miss A. Hampton, has purchased Mrs. E. Whyte's cosy home on King street, taking possession the first of October.

The annual meeting of the district Women's Institute held in Millbrook, on Wednesday, July 11th, was unfortunately very poorly attended, only one branch besides the local organization being represented. Apparently the fact that so many intended going to Cobourg to the 12th celebration, the following day, made it impossible for them to be present at the Wednesday meeting also. As the officers of the Millbrook branch had prepared for a larger number of delegates, they were keenly disappointed when so few put in an appearance, especially as the year's work will naturally be considerably retarded as a result. The former officers were re-elected, the only thing possible under the circumstances, the reports for the year which had been received in writing by the secretary-treasurer, Mrs. J. R. Eakins, being duly tabulated and sent to headquarters as usual. The officers are as follows:

Pres., Mrs. T. A. Skitch, Bailieboro.

1st Vice-Pres., Mrs. John Allen, Millbrook.

2nd Vice-Pres., Mrs. A. C. Beatty, Garden Hill.

Sec.-Treas., Mrs. J. R. Eakins, Millbrook.

Asst. Sec.-Treas., Mrs. H. J. Armstrong, Millbrook.

District Director — Mrs. S. Jemison, Bethany.

Mr. and Mrs. G. W. Sayles, Mr. and Mrs. P. Stinson, Messrs. E. C. Richards, H. J. Grassett, W. Gray, H. Hunter, A. and M. McCorry motored over to Bethany and took in the ball game on Monday evening between that town and Janetville, the play off for the North District championship in the East Durham League.

Mrs. W. Smith and her eldest son, Mr. Austin Smith, of Kingsville who have been on a motor trip as far as Quebec, were guests of Mr. F. W. and Miss L. Burton, this week, leaving again for home on Wednesday.

Mrs. S. E. Eakins and daughter, Mary, have returned home after a two weeks visit with friends in Western Ontario.

Mr. and Mrs. Ronald Dawson of Rossburn, Man., and Mr. George Dawson of Winnipeg, who have been visiting at the home of their parents, Mr. and Mrs. J. Dawson, left for their respective homes last week.

Mr. John Kinnett of Peterboro, was the guest of Mr. and Mrs. H. Hilton over the week end.

Mr. and Mrs. John Black of Brockport, N.Y., who have been guests of her sister, Mrs. J. Gray, for the past few weeks, left on Monday for Mid land. Mr. Black's sister of that town being seriously ill.

Mr. A. Payne of the Wood Vallance Company of Hamilton, is holidaying at the home of his parents, Mr. and Mrs. Albert Payne.

Mrs. T. Douglas and daughter, Marie, are visiting her cousin, Mrs. N Dunford, at Oshawa

Knowledge of coming weather changes shown by birds is attributed to atmospheric pressure on their nerves.

Efficient Housekeeping

The modern idea of economy extends into the household as well as into every branch of business. Most housewives pride themselves upon the fact that their homes are conducted in an efficient, business like manner.

Every housewife knows, too, that the business of running a house, providing for the wants and needs of the different members of the family and meeting the almost daily emergencies is second to none.

The Want Ads. in the Examiner are a great boon to the efficient housewife. In securing helpers, in purchasing various articles of household equipment, disposing of discarded furniture, in fact in countless ways, the Want Ads. are the housewife's most valuable assistant.

LATE WANT ADS.

NOTICE—A REPRESENTATIVE AND student of the Chicago Engineering Works School of Electricity. Any young man wishing to get better pay, from $10.00 to $15.00 per day, should correspond with him. It costs nothing to investigate. Apply Examiner for address. 6d-20-2902.

LAKEFIELD—STONEY LAKE

STEAMERS

Will leave Lakefield for the Lake on arrival of Morning, Noon, and Evening G.T.R. Train, which leaves Peterborough at 8.30 a.m., 12.25 noon, and 5.40 p.m. Steamers will leave Stoney Lake to connect with Morning and Afternoon Trains for Peterborough.

For Excursion Rates, Information, etc., 'phone 548, or write

F. G. YOUNG, Manager.

434 Park Street - Peterborough

Dr. Goodwin Chiropractor Palmer Graduate

106-108 Barrie Building

Lady Attendant 'Phone 431

Hours 10-12 a.m., 2-4 and 7-8 p.m.

Office closed Tues. evening and Thurs. afternoon and evening.

"It's Confidence That Does It".

ENJOY YOUR PICNIC

Let P. S. White Co. fill the basket with dependable, enjoyable eatables. We specialize in packing picnic and camp orders, and deliver to home, train or boat when wanted.

PORTER S. WHITE CO.

344 George—Phone 1960

NUT KRUST BREAD 16c

STARTING To-morrow we will sell our Bread at above prices. This will be welcome news to the consumer.

Our Cake Specialty for Thursday—

"Maizipan"

The quality is in line with our other cakes which means satisfaction to the buyer.

Complete assortment of Pies, Cakes and Pastry.

ELECTRIC BAKED

EXACTING CLEAN QUALITY SUPREME

Nut Krust Bakeries

PENETRATING OIL

Will Remove Road Oil Tar without injury to paint finish.

Will cure squeaky Springs, also rust Remover.

MOORE & BREWER

Hunter Street. Opp. St. John's Church

Distributors for "Reo" Hudson, Essex, and Dodge Bros. Cars

BETTY COMPSON *in*
"The Woman with 4 Faces"
High-Class Crook Story
CAPITOL TO-NIGHT | *Wonderfully Thrilling*

The Evening Examiner

PROBABILITIES
Light to moderate winds, fine odneoot f ..... ?
to-day and to-morrow Not.. much change in temperature

VOL. LIII., No. 15 PETERBOROUGH, THURSDAY, JULY 19, 1923 PRICE THREE CENTS

BASEBALL RIVERSIDE PARK---SATURDAY
DELORA vs. PETERBORO
GAME CALLED AT 2.30
FOOTBALL ONTARIO CUP ELIMINATION
THISTLE vs. G. W. V. A.
KICK OFF AT 4 p.m.
GENERAL ADMISSION—35c FOR BOTH GAMES. GRAND STAND—GENTS, 25c—LADIES 15c. RIVER STAND—15c

DRUNKEN CZAR CAUSED DE TH OF KITCHENER

Rasputin's Secretary Says Late Russian Emperor Betrayed the Secret of British Mission.

SPY LEARNED FACT

NEW YORK, July 19. — The drunken prattle of the Czar of Russia, and not any plot by the Jews, led to the betrayal of Lord Kitchener, according to Aaron Simonovitch, sometime secretary to the late Gregory Rasputin. Simonovitch has been in New York for the last two months and has been writing his memoirs. The Jewish Morning Journal, which has been preparing them for publication, made public the gist of that part concerning the death of Lord Kitchener.

At The Journal offices it was explained that an advance release of that portion of Simonovitch's memoirs had been decided upon in order to refute the charge of Lord Alfred Douglas that the Jews were responsible for Kitchener's death. It was these charges which precipitated an attack upon Lord Alfred Douglas by The Morning Post of London, which, in turn, led to a libel suit by Lord Alfred against that newspaper, which was decided nominally in his favor.

Czarina Tearing Her Hair.

On the morning that news of Kitchener's death transpired, so runs Simonovitch's story, he noticed that Rasputin was extremely nervous and worried. He asked what was amiss and Rasputin told him he was afraid of what "Papa" (meaning the late Czar) had done.

Rasputin went on to explain that the Germans had killed a big British General and he feared lest the people of that nation would suspect that Russia had brought about his death for fear of changes he would contrive to make if he were allowed to reach the Czar's ear. Rasputin also said tha he had seen the Czarina and that she was "crying and tearing her hair," fearing that, because of her family connections with Germany, the British would suspect her in particular of having betrayed Kitchener while he was on his way to Russia on a confidential mission.

Czar Told Boon Companion.

The Monk, so Simonovitch learned a few days later, according to the digest of his narrative, set about to discover who it was that knew Kitchener was coming, and hence who had had opportunity to let the secret slip. Simonovitch next learned fro mthe Monk, he tells, that the Czar in response to Rasputin's questions, said that he received a cipher message that Kitchener was coming one morning while he was at breakfast. At first he said the secret had been kept intact, but under a direct accusation from Rasputin, admitted that he was dining with two of his entourage that morning, they had drunk a great deal during the meal and he, the Czar, had become garrulous. Voyeikov, Commandant of the Palace, and Meilov, Captain of

(Continued on page 9.)

SEARCHING FOR GIRL'S SLAYER

Fiend Who Took Life of 6-Year-Old Child May Be Captured Tonight.

COCHRANE, July 19.—(Canadian Press).—While police officers at noon to-day decided there was nothing fresh to report in the murder case which has stunned this town, there were hints that some developments might be expected by to-night. What these were the authorities would not divulge.

Under the personal direction of Inspector Walter Moore, of this Provincial police district, the countryside is being combed for the man who sent six-year-old Monica Foster to a brutal death, but the clues are slight and the murderer had advantage of a twelve-hour start.

DANCE AT RIVERSIDE PARK PAVILION, LAKEFIELD, TONIGHT. BLOOD'S ORCHESTRA IN ATTENDANCE. 1d-16-3035.

TENDERS WANTED.
FOR CONSTRUCTION OF ONE STOREY RESIDENCE FOR PHIL SOPHA, MARMORA, ONT. PLANS AND SPECIFICATIONS CAN BE SEEN AT MR. DAN SHANNON'S HARDWARE STORE, MARMORA, ONT. ALL TENDERS TO BE IN BY MONDAY NIGHT, JULY 23. LOWEST TENDER NOT NECESSARILY ACCEPTED. P. SOPHA, MARMORA, ONT. 2d-16-3033.

Say Royal Wedding May Be Postponed

LONDON, July 19. — Canadian Press. — The marriage of Crown Prince Gustave of Sweden to Lady Louise Mountbatten, sister of Princess Andrew of Greece, may be postponed, according to a Central News despatch, from Stockholm, until a change is made in the fundamental law of Sweden, which prohibits the heir to the throne from marrying a daughter of a Swedish or foreign "private man."

Investigation by member of the superior court, the despatch says revealed that the Prince's English fiancee is a daughter of a "private man," but the judge expressed the opinion that that difficulty could soon be obviated satisfactorily with the cooperation of the Swedish Royal house and people.

ONE OF BIGGEST LOCAL EVENTS

Four Thousand Oddfellows to Gather in Peterborough — Program of Public Interest.

Four thousand Oddfellows are expected to visit Peterborough for the celebration and demonstration in connection with the 54th session of the Grand Encampment of Ontario I.O.O.F. on August 5th and 6th.

The programme for the sessions with the preliminary day of drills and sports and music has been approved by Grand Encampment officials, and an idea of the importance of the events in competition may be gained from the richness of the prizes that have been on display in Grafton's windows. Many cantons are taking part in the display work, and the Oddfellows of this district will be very largely represented, coming from Havelock, Norwood, Cobourg, Millbrook, Bowmanville, Port Hope, Belleville, Campbellford and Stirling. The public phase of the celebration will be one of the biggest local events of the year, as the following programme indicates:

Monday, August 6th.

8.00 a.m. to 1 p.m.—Registration, Oddfellows' Hall, George street.

12.00 p.m.—Sight-seeing and river trip.

3.00 p.m. to 6.00 p.m. — Canton drills and sports, Riverside Park.

7.00 p.m.—Civic reception in the G. W. V. A. Hall, Murray street.

Monday Evening, August 6th.

7.00 p.m.—Civic reception by Brother Taylor, Mayor of Peterborough.

7.15 p.m.—Musical number.

7.25 p.m.—Welcome, on behalf of the Peterborough Oddfellows, to the visiting delegates and Grand Encampment officers, by Patriarch, the Hon. G. N. Gordon, K.C., M.P., Deputy Speaker of the House of Parliament.

7.40 p.m.—Musical number.

7.45 p.m.—Reply by Grand Patriarch H. Dakin.

7.55 p.m.—Musical number.

8.00 p.m.—Remarks by Grand Encampment officers and visitors.

8.30 p.m.—Degree of chivalry for chevaliers. Open to all Oddfellows and their families.

10.00 p.m.—Dancing.

(Should the weather not permit the holding of the canton drills and sports in Riverside Park, arrangements have been made whereby these will be held in the Armouries, Central Park.)

Tuesday, August 7th.

9.00 a.m. — Grand Encampment session in G.W.V.A. Hall.

8.00 p.m.—Patriarchs militant degree.

Drill Competitions.

Class A drill—1st, $200 cash and the General Hermiston Trophy; 2nd, $100 cash.

Class B drill—1st, $125 cash and the Colonel Barton Silver Trophy; 2nd, $75 cash.

Class C drill—1st, $75 cash and the Hon. D. Derbyshire Silver Trophy; 2nd, $50 cash.

Degree competition—1st, $75 cash and the Joseph Oliver Silver Trophy; 2nd, $50 cash.

Long distance prize—$100 cash to the canton travelling the longest distance to the Grand Encampment, August 6th and 7th.

The Officers' Proficiency Gold Medal will be awarded the commanding officer of any canton showing the most perfect knowledge of the work.

Individual Sword Contest Medals. In previous years only the Gold Medal has been awarded in this contest. This year there will be a silver and bronze medal.

The Mayor Taylor Silver Trophy will be awarded the canton making the best alignment march.

The Robers Allis Memorial Silver Trophy will be awarded the canton showing the largest percentage of gain in membership for the year 1922.

The programme for the sporting events has not yet been completed.

The Grand Encampment session will be held in G.W.V.A. Hall, Murray street.

The headquarters for the Billeting Committee and registration will be in the Oddfellows' Hall, George street.

The headquarters for the Grand Encampment officers will be at the Empress Hotel, Charlotte street.

The Billeting Committee will meet all trains, and arrange for all billets.

BANKER STILL ON THE TRAIL OF GEM THIEF

Two Thousand Dollar Watch Recovered From Woman in San Francisco—A Big Reward.

A BOLD THEFT

NEW YORK, July 19.—Determined to run down Henri Boilat, his former butler, who twice robbed him anda who, on April 2 1922, came near causing the death of him and his wife by locking them up in a vault of their home at 19 Washington square, north, Albert R. Shattuck, retired banker, sailed for Paris last week. He will try to spur on the French police in the search of the international criminal.

This fact became known last night, together with the knowledge that detectives of the staff of Inspector John Coughlin, who have been working on the case, recently succeed in recovering a diamond-studded watch worth $2,000, part of the proceeds of the first robbery of the Shattuck family by Boilat in 1917. At that time the former butler escaped with $12,000 worth of jewels.

The diamond-studded watch was a heirloom and as the property of Mrs Shattuck. Detectives of Inspector Coughlin's staff found the watch in the possession of a woman in San Francisco, a former sweetheart of Boilat, who fled with him from this city after the first Shattuck robbery.

This woman, an Italian about 42 years old, is now married to a respectable business man on the Coast. She said the watch had been given her by Boilat and she readily gave it up to the police.

To personally deliver this watch in the form of a surprise to his wife, now in Paris, is one of the reasons, it was learned that Mr. Shattuck sailed quietly from this city. Another reason is that information came to him recently causing him to believe that Boilat may be in Paris or its environs. In Paris ,Mr. Shattuck will renew his offer of a reward of $15,000 to any detective bringing about the arrest of Boilat.

This is the second time Mr. Shattuck has sailed for France in connection with his efforts to run down Boilat. He first sailed with his wife shortly after the robbery and returned after unsuccessful searching for his former butler throughout Europe.

Mrs. Shattuck remained in France, for the reason, it is said, that she still was too unnerved when her husband returned to this country to go back to their Washington Square home.

"Mrs. Shattuck has said that she never will be able to rest at ease in the Washington Square mansion so long as Boilat is at large," a friend of the family said last night. "She is afraid that the former butler coming back and forcing her and her husband through the same ordeal that came near causing their deaths in the last robbery."

Henri Boilat, whose real name is said to be Gabriel Alfonse Mauray, was born in Paris about 35 years ago. With several accomplices, he surprised Mr. and Mrs. Shattuck in their home on Sunday, April 2, 1922, and at the point of revolvers forced them into a vault and stripped the house of $75 000 worth of jewels and other valuables.

The cries of the Shattucks were heard later a nd they were released after they were on the verge of collapse. One of the robbers was captured the same day and another was taken later. Each was given sixty years in prison. Another man and Boilat are still at large.

SUCCESSFUL PUPILS ST. MARY'S CONVENT

The following achievements by pipils of St. Mary's Convent at the Canadian Academy of Music, Toronto, reflect credit on both teachers and pupils:

Elementary Piano.

First-class honors—Evelyn Emery. Honors—Merle Bowen, Eugene Snider, Vincent Collins, Carl Banks, Helen Banks.

Preparatory Piano.

First-class honors—Joseph Nolan, Agnes LaPointe, Catherine Flaherty, Marcelle Tobin.

Honors—Ethel Lowe, Agnes Holland, Johanna Perry, Marion Fitzpatrick.

Primary Piano.

First-class honors—Hilda Sullivan, Helen Archambault, Isabel Flint, Marie Gallagher.

Progressive Piano.

Mary Nolan.

GUN FIGHT IS LESS POPULAR OLD NEW YORK

Education in the Dark Corners of the City Has Done Much to Eliminate Them.

VICTIMS SILENT

NEW YORK, July 19.—There had been a fight with gunplay in an east side neighborhood where such encounters are not uncommon. A fusillade had disturbed the early morning calm of the tenements. Above the sound of the shots could be heard the hoarse cries of the men and the thud of fleeing feet. Then all was quiet again.

The tired tenements yawned and closed their eyes. It was a bad dream, a nightmare, at any rate it wasn't worth bothering about or decent folks losing sleep over. A policeman came running. He found a man dead in the gutter and another, conscious, nearby who was gasping out his life.

"Who shot you?" he asked. "Tell me who it was."

The wounded man opened his eyes and whispered weakly, "Thata all right. I nota tell; I get him some-a-time, maybe."

He was taken to the hospita' where he soon died without revealing his secret.

Presently two detectives arrived and began to question the few stragglers they succeeded in rounding up. But these were strangely ignorant of what had happened. They shrugged their shoulders and shook their heads, protesting they knew nothing of the tragedy.

"It is not always easy to get at the bottom of such fights," experienced detectives say. "The belligerents seldom go to the police with their troubles, preferring to settle scores in their own crude way. This type of gangster and feudist is strongly actuated by a spirit of revenge, and many of them, especially those from alien shores, insist on taking the law into their own hands. Most of their fights can be traced to three things: gambling, quarrels over the division of spoils and family feuds. Many of their feuds are of long standing and resemble those of our Kentucky mountains, being handed down from father to son. If one could trace the histories of these feuds, one would discover that some began years ago in remote corners of the Old World.

"In the ordinary feudist murder the assassin lays in wait for his victim in a cold-blooded fashion. He usually conceals himself in a dark window or hallway. When the victim passes there is a sharp report and if the aim be true that is the sorry end of the victim. But it is not always as simple as that. The victim not infrequently learns through some underground channel plans to protect himself. He keeps close to the house at night and avoids places where his enemies might surprise him. Some such men, if they can, employ bodyguards. The latter are, as a rule, desperate fellows, willing to risk their lives for a price. A certain man used to wear a vest of mail and never left his home without a bodyguard. At one time or another several of these protectors were shot down beside him, but he himself appeared to bear a charmed life. One night he visited a coffee house kept by his son, accompanied by his bodyguard. On arriving there he believed himself safe and dispatched his bodyguard on an errand. When his bodyguard had turned a corner several rough-clad men entered the place, extinguished the lights and shot him to death.

"Several years ago there was a stable of ill-repute in a certain section of the east side. It was common report that old, worn-out horses were doctored there and sold as being sound and fit. Every proprietor of this ill-fated stable came to an untimely end, until more than twenty murders could be traced to the stable or its environs. The last proprietor, a smooth, dapper fellow was rudely 'bumped off' with a sawed-off shotgun one night just as he was departing for home."

Feudist murders are by no means as common today as they were a few years ago, some detectives say. The spread of enlightenment and education into dark corners of the city has done much toward eliminating them. Most of the actors in the old criminal feuds in which one gang sought revenge upon another either have been killed in these gang conflicts or have been sent to prison for their crimes. Law-abiding citizens in neighbourhoods infested by these criminals decreed a long time ago that the gangs should not be menace to their communities and the police descended upon these criminal nests whencver they were unearthed.

An Indian spider's web only six inches in width was found to contain over 41,500 meshes.

Italy Planning to Grow Own Wheat

ROME, July 19. — (United Press)—Italy's determination to become self sufficient in its wheat supply, growing wheat at home rather than being forced to import, is emphasized, by the government appropriation of two million lire for the construction of an agricultural experimentl farm.

A small commission was appointed Wednesday, to select towns in which the farms will be established. The intsructors will at first confine themselves to teaching the peasants how to raise wheat and increase wheat production on land already devoted to this crop.

BERGDOLL MAY CHANGE VIEWS

America's Notorious Draft Dodger Anxious to Save Million Dollar Estate.

WASHINGTON, July 19.—Grover C. Bergdoll, draft dodger, now living in Switzerland, is expected to return to the United States through the importunities of his mother, who is going to Europe to visit her son.

Mrs. Bergdoll told Government officials that she is anxious for her son's return and that she wants him to serve his sentence. This was the situation Chester N. Farr of Philadelphia, her counsel, outlined to Alien Property Custodian Miller, who then consented that the State Department issue Mrs. Bergdoll a passport.

Government officials to-day said that if the fugitive should return and serve his sentence, there would be no claim against his $1,300,000 estate which is now held in custody by the Alien Property Custodian. Unless this is done, it is pointed out, this money may go to pay claims of Americans against the German Government.

While is it known that Bergdoll is not anxious to serve his sentence, his lawyer said that his funds, as well a those of his mother, were getting low and necessity is forcing this man without a country to re turn to the land where he refused to respond to the colors.

Because of financial stress here and Bergdoll's inability to earn any money abroad, Government officials appear to be confident that the fugitiv, will return with his mother, serve his sentence and have his property restored.

The amended Trading-With-the-Enemy act in one section reads:

"No person shall be entitled to the rturn of any property or money under the provisions of this act who is a fugitive from justice from the United States, or any State or territory thereof."

FREE IRELAND IS THE SLOGAN

Mary McSwiney Returns Home to Ireland in a New Crusade.

PARIS, July 19. (Special.) — Mary McSwiney, Irish Joan of Arc, and widow of the late Lord Mayor McSwiney, of Cork, arrived on Wednesday from America, and rushed immediately to Dublin to aid Eamon DeValera in his fight for the recognition of the Sinn Fein.

"We must free Ireland," she told the United Press, "I expect to get arrested by doing it but I shall join two hundred and fifty Irish women already in jails for their love of freedom."

"No—I shall not go on a hunger strike if I am arrested; it is true that my husband died, but the days and the purposes of the hunger strike are over." It will be recalled Mrs. McSwiney acquiesced in her husbands hunger strike, which ended in his death.

SUCCESSFUL PUPILS MUSIC EXAMINATIONS

The following pupils of Miss McCabe were successful in the recent examination of the Canadian Academy of Music, Toronto:

Primary piano—Honors: Joseph Schooley.

Preparatory — Honors: Margaret Roche. Pass: Ross Lillico.

Elementary — Honors: Marion Lang.

REMEMBER PARK ST. BAPTIST S.S. EXCURSION, FRIDAY JULY 20TH., PER STEAMER STONEY LAKE TO HARWOOD AND WALLACE'S GROVE. LEAVING GEORGE ST. WHARF AT 8 O'CLOCK, STREET CAR WHARF AT 8.30. ADULTS 60 CENTS, CHILDREN 30 CENTS. 3d 13 17 19 2973

FEAR A BREAK WITH FRANCE IS IMPENDING

British and Continental Press Pessimistic Over Outcome of the British Stand on Reparations.

AWAIT BRITISH NOTE

LONDON, July 19. — (United Press).—Great Britain's note to Germany covering letter and an explanatory document, were under final discussion by the cabinet to-day, while the Allies and the late enemy awaited anxiously the hour of publication.

Semi-official advices as the note and its accompanying documents under went last minute changes were to the effect that there was nothing in it to warrant anticipation of immediate rejection by France and Belgium The optimism from authoritative sources was not shared by the British or Continental press, nor by the public, nor by the public, however, it was generally felt the note had possibilities of a definite break with France over the subject of reparations.

It is understood, although the contents of the note have been closely guarded and were subject to eleventh hour changes. The British insists in a covering letter that the British idea on reparations in in conformity with the Versailles treaty.

Treaty Ignored.

French spokemen have been stressing the point that Britain has ignored the treaty The note may lead to a further debate between France and England, over which correctly interprets the treaty that ended the world war.

Marquis Curzon, foreign minister, received the German Ambassador, last night. At the same time Premier Theunis and foreign minister Jasper of Belgium were receiving the French Ambassador to Brussels.

The Belgians probably will go to Paris the first of next week to confer with Premier Poincaire on the reply to be made to Britain's suggestion that all the Allies endorse the note to Germany.

LAW REGARDING SUNDAY SELLING

Ice Cream For Home Use Must Be Paid For on Saturday—Sale of Tobacco Prohibited.

Some confusion exists in the city regarding the provisions of the Lord's Day Act as it concerns the sale of ice cream and tobacco.

Chief Newhall, interviewed regarding it, stated that tobacco, cigarettes and cigars come under the prohibitions of the Act except where they are to be consumed wholly as a part of a meal in a restaurant or hotel. Ice cream, similarly, may be purchased for consumption on the premises of the place where it is bought, but may not be taken away. This is modified in cases where ice cream is purchased and paid for on a day previous to Sunday and merely left in the vendor's refrigerator until Sunday. Anyone who wishes to have ice cream in his home on Sunday must pay for it on Saturday.

BANK CLEARINGS

Clearings week ending July 19, 1923, $742,993. Same week last month $719,669. Same week last year, $692,073. Same week two years ago, $772,343.

Striking Dockers Have Resumed Work

LIVERPOOL, July 19.—(Canadian Press.) — Striking dock workers here returned to work this afternoon.

Men at Birkenhead are still out, but are expected to resume labor to-morrow.

No delay is considered likely in the sailing of Trans-Atlantic liners.

THE PRINCESS WAS REMANDED

Stunning Green Costume Failed to Move the Court at Murder Hearing.

LONDON, July 19. — (United Press).—Princess Margurite Fahmy has evidently concluded that British Courts are not susceptible to feminine wiles practiced by vamping husband murderers.

Taking a leaf from the book of American sisters, charged with popping off superfluous husabnd, she appeared at her last trial in a stunning green costume calculated to dazzle the judge taking evidence on the charge she shot her husband, Prince Alikmal Fahmyof Egypt.

Wednesday, however she appeared in a sober black costume, —white stockings giving the only spot of brightness in a studiedly severe dress Said Enani, secretary of the dead Prince, testified that Prince Ali had treated his wife cruelly and admitted Margurite told him the Prince had threatened to kill her. The case was adjourned until Saturday.

WILL DECLARE KU KLUX KLAN

Ancient Order of Hibernians May Take Part in a Finish Fight.

MONTREAL, July 19.— (Canadian Press.)—Celebration of Ancient Order of Hibernians as an active militant force pledged in a fight to a finish with Ku Klux Klan is confidently looked for this morning when it is expected a resolution based on Hon. Patrick O'Donnell's disclosures before the convention will be brought forward for adoption.

Julge O'Donnell, of Chicago, in account of work being done by the American Unity League, an organization founded by him to maintain racial, religious and social tolerance, made strong indictment of the Ku Klux Klan as a body treasonable to the State.

"Some of the most prominent men in the State of Illinois and Indiana, severely injured, if not ruined, through publication of their names in our official organ, "Tolerance," said the judge, in course of an interview. "In those two States alone we have already published 22,000 names and we have as many more we have no yet published."

HOTTEST DAY OF YEAR.

WINNIPEG, July 19.—(Canadian Press).—Winnipeg sizzled yesterday as the mercury climbed to the 98 mark. It was the hottest day of the year, and the weatherman gives little prospects of relief with a prediction of "mostly fair and warm." The highest temperature Tuesday was 93.

GOOD PRICE FOR DEBENTURES

Issue of $50,000 for New Substation Bought by Wood, Gundy & Co., Toronto

Wood, Gundy & Company's t. der for $50,000 sub-station was accepted by the Finance Committee of the Council and approved by the council itself on Tuesday night.

They were issued for the Utilities Commission's new electrical distribution station and its equipment.

Ald. Phelan said that the price of $103.28 was better than any city had obtained recently in the sale of bonds. They bear 5½ per cent. interest, and cost the city 5.23 per cent.

The bids received by the committee were as follows:

	Rate.	Amount.
Stewart, Scully Co.	101.93	$50,965.00
Diamond, Anderson Co., 102.42 plus $200	102.82	$1,410.00
Wood, Gundy & Co	103.288	$1,644.00
Dominion Securities Corporation	102.537	$1,268.50
McNeil, Graham & Co.	103.12	$1,560.00
Municipal Bankers Corporation	102.47	$1,235.00
A. E. Ames & Co.	101.89	$0,945.00
Bain, Snowball & Co.	102.687	$1,343.50
C. H. Burgess & Co.	102.17	$1,085.00
Gardiner, Clarke & Co.	102.873	$1,436.50
Aemelius Jarvis & Co.	102.31	$1,155.00
Matthews & Co.	102.87	$1,435.00
W. A. Mackenzie & Company.	102.72	$1,360.00
Murray & Co.	102.62	$1,310.00
National City Co.	101.70	$0,850.00
A. J Patterson, Jr, & Co.	99.4567	49,728.35
McLeod, Young, Weir & Co.	102.58	$1,290.00
Harris, Forbes & Co.	102.34	$1,170.00

LATE TEACHER IN PETERBORO HEADS MASONS

W. J. Drope Mounts Dais as Ruler of Grand Lodge of Ontario—Violation of Secrets Scored.

WELCOME TO BRITISH

TORONTO, July 19.— W. J. Drope, of Grimsby, formerly of Peterborough, was unanimously selected Grand Master by Masons in the 68th annual Communication of the Grand Lodge of Ontario.

W. J. Drope, at present conducting a private school in Grimsby, at one time taught in the Peterborough Collegiate Institute. His Mother Lodge is "Peterborough," of this city, and he has a host of friends here, where he was very popular during his residence.

Nominations for the various offices closed last night, and W. J. Drope will to-day mount the dais as head of the Masons on declaration by acclamation.

Our Ain Folk.

True craftsmen of the Grand Masonic Lodge of Canada, in the Province of Ontario ,at their annual communication in Massey Hall yesterday, shared genial and glowing fellowship with distinguished representatives of the sister Grand jurisdictions of England, the United States and other Provinces of Canada. It was the happy privilege of Grand Lodge to welcome them with all her heart.

Grand Master Col. W. N. Ponton, K.C., of Belleville, made them feel at home, when he said: "You are our ain folk, brethren of our own tribes and families."

The mother Grand Lodge of the world, the Grand Lodge of England, sent at the head of her delegation Lord Ampthill, who with his other Grand Representatives, brought cordial greetings of good-will. Grand Lodge honored itself by conferring Grand rank upon the distinguished visitors, who acknowledged the tributes to their Grand Lodges with gracious words of thanks.

The first day of the Grand Lodge communication was full of interest and vital moment to the craft. Brimming hospitality flowed all day to the distinguished visitors. The day was more than mere Masonic function or dramatic festival, and the visitors commented upon the dignified impressiveness of the whole gathering.

Grand Master's Address.

Grand Master Ponton, in his annual address, said his duty impelled him to speak of a number of matters that called for adverse comment and against which he said the Craft must be protected.

"There is a chorus of complaint as to the violation of secrecy and the leakage of transactious of the lodges through divided allegiance and through thoughtlessness. Many of the gentle, philanthropic and altogether charming ladies of the Eastern Star know within 24 hours who have been balloted for, what is the fate of candidates and what the discussions at the meetings. It is not the fault of the ladies, who do not pry and probe; it is the men who unbosom themselves, and who must be disciplined. Brethren, again let it be repeated officially from the throne that members of the Eastern Star or any other female order, dear as they are to our kind and kin, are not and never can be Masons, and that males who associate themselves in office with them, in their capacity as Masons, and who are chosen as such by reason of theier being in good standing in the Third Degree—which no one outside the Craft has the right to know—are defying the edict of this Grand Lodge passed at its last annual communication. This applies to all other organizations (not recognized by this Grand Lodge) who make Masonry itself the open test and con-

(Continued on page 7.)

PETERBORO TO LINDSAY.
ON MONDAY, JULY 23RD AND MONDAY, JULY 30TH STEAMER STONEY LAKE WILL LEAVE GEORGE STREET WHARF AT 7.30 A.M., FOR LINDSAY. PASSENGERS WILL RETURN BY C. N. R. SAME EVENING. MEALS AND BOOTH ON BOARD.
ROUND TRIP, BOAT AND RAIL, ADULTS $1.50; CHILDREN 75c. 3d17 19 21 3008

WILLIAM HAMILTON CO.
ANNUAL EXCURSION
TO RICE LAKE, ON SATURDAY, JULY 21. STR. STONEY LAKE LEAVES GEORGE ST. WHARF AT 8.30 A.M. TICKETS 75c., CHILDREN UNDER 10, ACCOMPANIED BY PARENTS, FREE. GOOD LIST OF SPORTS AND PRIZES. EVERYBODY WELCOME. 3d-17-3019.

West side, Cottage, newly decorated and painted, in good locality, good lot—$1,200.00, with a $200.00 payment.
7-Room Brick Dwelling, complete; terms $4,000.00
6-Room 2½-Storey; easy terms $2,500.00
Few Real Good Farms at Reasonable Prices; good Buildings.
5 Acres and New Brick Dwelling, 3 minutes from City limits. Would exchange for City Property.

TAYLOR & HOWDEN Real Estate Phone 1462 144 Hunter Street

WORK WANTED

WANTED — A BOY ALMOST 16 years old, wants work, with prospects of learning a good trade. Apply Examiner for address and 'phone number. 3d-15-2851.

WORK WANTED — SEWERS REpaired and digging trench and all kinds of work from street line to house. Apply 78 Park street. 'Phone 763W. 6d-21-2930.

Summer Cottages to Rent

COTTAGE TO RENT AT CHEMONG. Fine location. Garage. 'Phone 670J. 2d-18-2924.

5 ROOMED FURNISHED COTTAGE to rent from July 23 for balance of season, at Kaawrtha Park. Apply 282 George street. 4d-18-2835.

SUMMER COTTAGE TO RENT—RIVer view, spring water, partly furnished, fifteen minutes walk from car line; cool and shady. 'Phone 1734J, or apply to the Examiner Office for address. 3d-18-3036.

ARCHITECTS.

W. & WALTER R. L. BLACKWELL — Architects. Office, Bank of Commerce Building, corner of Hunter and Water Streets. Telephones, Office, 1806J; Residence, 1272.

W. H. BARRY—Architect. Plans prepared for Monumental, Commercial and Domestic Buildings. Office, 539 Gilmour street. Phone 867.

BARRISTERS AND SOLICITORS

GORDON & O'BRIEN—Barristers, Solicitors, Notaries. Money to loan on easy terms. Special attention to Patents and Trade Marks. Phone 219. G. N. Gordon, J. A. O'Brien.

S. T. MEDD—Barrister, Solicitor Notary. Office over the Dominion Bank, corner of George and Simcoe Streets. Telephone No. 22. Private funds to loan at current rates upon easy terms.

PECK, KERR & McELDERRY, Barristers, Solicitors and Notaries, Offices, Water street, Peterboro. Money to loan at the lowest current rates of interest on easy terms of payment. E. A. Peck, F. D. Kerr, V. J. McElderry.

O'CONNELL & CORKERY — Barristers, Solicitors and Notaries. Money to loan at the lowest current rates of interest. Daniel O'Connell, John E. Corkery, Hunter street, two doors west of the Post Office.

DUMBLE & JOHNSTON—Barristers, Solicitors, etc. Office, over the Toronto Savings and Loan Company, George St. D. W. Dumble, K.C., W. Johnston.

A. E. DIXON—Barrister, Solicitor, etc. Office, Hunter and George Streets. Entrance next to Madill's drug store.

HALL & HALL—Barristers, Solicitors and Notaries Public, Hunter Street, Peterboro, next to St. John's Church. Money to loan at the lowest rates of interest. H. H. D. Hall. Basil D. Hall.

MOORE & WEARING — Barristers and Solicitors, 468 Water Street, opposite the Post Office. Money to loan at the lowest current rates of interest. Jos. Wearing, M.A.

R. R. HALL—Barrister, Solicitor, etc., Peterboro, Ont. Office, corner of Hunter and Water streets, over the Canadian Bank of Commerce. Trust Funds to loan on easy terms of payment.

JAMES FORDYCE STRICKLAND—Barrister, Solicitor, Notary Public. Money to loan. 378 Water street, Peterboro. Phone 191.

WILFRID F. HUYCKE, Barrister, Solicitor, Notary Public. 395 Water Street. Telephone 259.

MEDICAL.

DR. BUCHANAN, F.R.C.S., Edinburgh; M.R.C., Eng.; L.R.C.P., London. Eye, Ear, Nose and Throat Specialist. Hours, 9-11, 2-4 p.m., and 7-9 p.m. Phone 519 Office, corner of Water and Murray Streets.

T. GEORGE LOUDON, M.D., C.M. Physician, Surgeon and accoucheur. Office, 201 Brock street. Phone 1562. Office hours, 9 to 11 a.m., 2 to 4 p.m. 7 to 8 p.m.

DR. C. C. CRAGG—Eye, Ear, Nose and Throat Specialist. Office 295 Charlotte street, formerly occupied by Dr. Neal.

DR. PHYLLIS VERSCHOYLE YOUNG, M.B., Toronto, Physician, Surgeon and Accoucheur. Office 303 Stewart street. Office hours 2 to 4 p.m.; 6 to 8 p.m., and by appointment. 'Phone 347J.

DR. T. W. H. YOUNG—Toronto, Edinburgh and London, Physician and Surgeon. Office 305 Stewart street. 'Phone 347W.

DENTAL

DR. A. J. BUCHANAN—Dentist, successor to Dr. Holloway, Bank of Commerce Building, Room 5. Office hours, 8.30-12.00, 1.00-5.30. Evenings by appointment. 26d-39-3010.

MONEY TO LOAN.

We have funds to loan on Real Estate Security at the lowest rates. GORDON & O'BRIEN. Phone 219.

MONEY TO LOAN ON IMPROVED farm and city property. Apply Hall and Hall, 116 Hunter Street, Peterborough. 26d-67-732

OSTEOPATHY.

DR. BRUCE E. MARSHALL—Osteopathic Physician. Office, 242 Hunter street. Hours, 9 to 11, 2 to 4 p.m., 7 to 8 p.m. Telephone 216.

DR. WILL A. SETTLE—Osteopathic Physician. Office in Crown Apartments, 124 Hunter Street, Cor. Water and Hunter Streets. 'Phone 645. Office Hours, 9 to 11 a.m., 2 to 5.00 p.m., and 7.00 to 9.00 p.m.

BABY CARRIAGES, Etc.

CREAM WICKER BABY CARRIAGE for sale; turn-table gear; military wheels. Apply 155 Aylmer. 3d-16-2874.

HOUSES, REAL ESTATE

CHOICE 50 ACRES ON MAIN LINE for sale. Between Peterborough and Omemee. Good buildings. Will take house in city. Also houses in all parts of city, on easy terms. Apply 414 London street, or 'phone 1879J. 2d-17-19-2876.

FOR SALE — GOOD SOLID RED brick house, in west end, six rooms. Must be sold this month. Cash or terms. Apply Box 2921, Examiner. 2d-17-2921.

FOR SALE—WELL BUILT, SEVENroomed red brick house, hot water heating, 3-piece bath, cement floor in cellar, attic finished into rooms, newly decorated throughout, south central. Will be sold cheap on easy terms, $200.00 down, $50.00 per month. Apply 504 Aylmer street. 'Phone 856J. 1d-16-2931.

FOR SALE—WEST PART LOT 116, with or without timber, also broken lot 117, good water front, Harvey. G. Galvin, 324 Charlotte St. 26d-d-30-2688.

FOR SALE—WEST PART LOT 116, with or without timber, also broken lot 117, good water front, Harvey. G. Galvin, 324 Charlotte St. 52d-159-1280

FIVE-ROOMED COTTAGE FOR sale. Gas, lights, water, double lot. Central, west. Cheap for cash. Apply to "Examiner for address." 3d-44-2838.

FOR SALE — MODERN HOUSE, south end, convenient to factories, and being No. 231 Princess street. Three-piece bath, furnace, cement floor in cellar, and newly papered and painted throughout. Easy terms. Apply 427 George street.

5-ROOMED HOUSE FOR SALE, 1 acre land, large shed. At Springville, $600. Clean. R. Lawson, Springville. 3d-16-2867.

7-ROOM BRICK HOUSE, ALL modern but furnace. Very central. Bargain at $3,300. Easy terms. Apply 283 George street. 12d-166-2602.

FOR RENT

APARTMENT 631 GEORGE STREET. Apply 208 McDonnel. 12d-20-2785.

BRIGHT APARTMENT, GAS STOVE. Call at 461 Water street. 12d-20-2972.

BEAUTIFUL FRESH PAINTED, white brick 7-roomed house to rent. Cheap. Apply 493 Elm street, city. 3d-16-2881.

BOATS FOR HIRE— ON LONG OR short time. Terms easy. Reid's Boat Livery, east end Lansdowne street, Peterborough. 26d-31-2706.

DOUBLE HOUSE ON QUEEN ST., newly papered and painted, to rent. Apply—95 Hunter St. W. 6d-17-2995.

5-ROOMED, SOLID BRICK HOUSE house to rent. 286 Smith street. 3d-18-2935.

FURNISHED HOUSE TO RENT. Apply Examiner. 3d-16-2898.

FOR RENT—HEATED APARTMENT, Grand Central Building. Immediate possession. Apply 437 George street. dtf

FURNISHED FOR LIGHT HOUSEkeeping, large pleasant rooms, to rent. Electric stove installed. 'Phone 15383, 209 London street. 3d-17-2912.

GARAGES FOR RENT— APPLY Montreal House. 3d-18-2928.

GARAGE TO RENT—'PHONE 424. 3d-16-2892.

HEATED APARTMENT TO RENT. Apply 240 Rubidge daytime, 285 Dalhousie evenings. 3d-18-2913.

MODERN BUNGALOW TO RENT, ON Prince street, $25.00. 'Phone 1693M. 3d-18-2914.

NICE, BRIGHT, PARTLY FURNISHed apartment to rent. Bath room, electric lights and gas. Also first class range and gas stove connected, ready for use. 3 blocks north of C.G.E., on Dalhousie, few minutes' walk from main part of city. Apply 293 Dalhousie. 'Phone 273J. 3d-18-2923.

$12 PER MONTH. 5-ROOMED COTtage to rent. Lights and garden. Handy to factories, in south end of city. Apply 293 Dalhousie, or 'phone 273J. 5d-17-2849.

RED BRICK HOUSE TO RENT, 7 rooms, all modern, new furnace. All newly decorated; balcony; garden. Apply 168 Stewart. 3d-18-2915.

ROOM TO RENT — GENTLEMAN preferred. Apply 209 Simcoe street. 3d-16-2880.

3 ROOMS FURNISHED OR UNFURnished. Conveniences; gas. Suit couple or small family. Apply 77 Smith street. 6d-19-2887.

8-ROOMED, MODERN HOUSE TO rent. All conveniences. Apply 545 King street. 'Phone 1540W. 3d-17-2903.

STORAGE TO RENT —'PHONE 424. 3d-16-2891.

TO RENT—NO. 173½ SIMCOE ST. Suitable for store or office. Immediate possession. Apply 437 George street. dtf.

FOR RENT— HEATED OFFICE on George street. Apply 437 George street. dtf

PERSONAL

HANDSOME LADY OF MEANS; would marry, if suited. Write, Violet, Box 787, Dennison, Ohio. 26dTh 2049

WANTED

BUSINESS GIRL WOULD LIKE ONE large or two small unfurnished rooms, in comfortable home, with or without board. Apply Box 2877, Examiner. 3d-16-2875.

WANTED — A COTTAGE AT CHEmong, for month of August or balance of the season. 'Phone 509 or 1864. 3d-18-3040.

WANTED— LARGE UNFURNISHED room, central, with conveniences. Must be well heated. Write Box 2871, Examiner. 3d-16-2871.

WANTED—A FIRST-CLASS SEWING machine operator. Apply Lavole Knitters, Cor. Hunter and Mark streets, city. 2d-16-3028.

WANTED— EXPERIENCED WEAVer. Peterboorugh Woollen Mills, 73 Gladstone avenue. 2d-2837.

WANTED—TO GET IN TOUCH WITH some one who is going to buy a new Ford car. Apply Box 2919, Examiner. 2d-17-2919.

WANT TO HEAR FROM OWNER having farm for sale give particulars and lowest price. John J. Black, Chippewa Falls, Wisconsin. 3d-23-30-7

WANTED TO RENT — MODERN house, central. 'Phone 1800, or apply 435 Stewart street. 6d-18-2839.

WANTED TO RENT, BY AUG. 15TH, modern 6 or 7roomed house, in south or west end, with stable. Apply to 170 Hunter street west. 'Phone 87W. 4d-18-2906.

HELP WANTED--Female

A GOOD GENERAL COOK WANTED at the Maple Leaf Hotel, Kawartha Park. J. Cassidy. 12d-20-2790.

LADY DEPUTY FOR FRATERNAL Society, experienced in organization work. Good contract. Apply Box 2939. 3d-18-2929.

SITUATIONS WANTED

STENOGRAPHER, WITH SEVERAL years' experience, desires position. Apply Examiner. 3d-15-2867.

SCHOOL TEACHER, COLLEGE graduate, desires a clerical or business situation until the middle of September. Apply Examiner. 3d-15-2841.

TEACHERS WANTED

SCHOOL TEACHER, COLLEGE graduate, desires a clerical or business situation until the middle of September. Apply Examiner. 3d-15-2917.

FOR SALE

BRASS BED, DRESSER, WASH stand, Victrola, Davenport, baby crib and high chair for sale. Apply 126 Park street north. 4d-16-2845.

DEW WORMS FOR SALE—'PHONE 1763J. 26d-39-2872.

FOR SALE—A GOOD GAS AND COAL stove; also Hawaiian steel guitar. Cheap for quick sale. Apply 358 Park street. 3d-16-2896.

FOR SALE—ANGLE WORMS, 981 Water street. 'Phone 1109W. 12d-25-2856.

FOR SALE CHEAP—ADAMS TRAILer, new. Attachment to fit any car or truck. Apply Examiner. 3d-16-2870.

FOR SALE—CHICKENS, ALSO WIRE netting. Apply 294 Lake street. 3d-16-2897.

FOR SALE — ICE CREAM BOOTH for sale. Very reasonable. Apply cor. Reid and Sherbrooke, or 358 Park street. 3d-16-2895.

FOR SALE—ONE NEARLY NEW rubber tired runabout buggy, one new set of harness, brass mounted, two good horses. Must be sold. No more use for them. Apply Examiner for address. 2d-17-2920.

FOR SALE—TWO ACRES OF SUdan grass. Apply James Innes, Provincial Highway (half mile from city.)

FOR SALE — TYEWRITER DESK and chair in quarter cut oak; also Remington typewriter, only in use 3 months. Apply Janitor, Bank Bldg. 3d-18-2927.

FURNITURE FOR SALE—CONTENTS of six-roomed house. Everything in first-class condition. Apply second house on south side of McKellar street, south end of car line. 6d-19-2877.

GRAIN BINDER AND DE LAVAL silo for sale. Apply Dick Heard's, Water street. 3d-18-2925.

MINNOWS, CRAWFISH, GALLINIPpers, dew worms and bait of all kinds, at reasonable prices, for sale. 571 Reid street, Peterborough. J. F. Alfriess, Bait License 3837. 6d-16-2817.

MOTOR BOAT, 18 FT 0 IN. LONG, 4 H.P. engine. 'Phone 1087J. 573 Gilchrist street. 3d-18-2924.

PRIVATE SALE OF FURNITURE for quick sale. Dining orom suite, 3 bedroom sets, rugs, brass bed, Victrola and all household furniture. Apply at 323 Prince street. 3d-16-2889.

SOLID OAK DEN SUITE FOR SALE, including library table, settee, leather chairs and combination writing desk and book case, nearly new. Apply 122 Gladstone avenue. 3d-17-2908.

STOVES, BEDS, DRESSERS AND all other furniture for sale, at 286 Smith street. 3d-18-2936.

VICTROLA, BRASS BED, DAVENport, toilet set, dresser, stand, high chair, ladies' wheel, for sale. Apply 126 Park street north. 4d-19-2922.

DIVISIONS IN MINERS' CAMP

Westville Coal Workers Decide to Abandon the Strike and Return to Work.

SYDNEY, N. S., July 19. Canadian Press. — Anticipated divisions among among the Nova Scotians miners, consequent upon revocation of their district charter by John L. Lewis, the International President of the United Mine Workers, have begun.

If the past indicates what the present is likely to bring, there will be a determined conflict between the opposing wings.

At Glace Bay last night a mass meeting of four thousand mine workers voted to defy President Lewis. They voted to disobey his reiterated order that the Nova Scotia strikers return to work, and to ignore any orders issued to local unions by Hilby Barrett, whom Lewis appointed provisional president of the district when he revoked its charter on Tuesday.

Accompanying these decisions were speeches by James B. MacLachlan, and other Radical leaders, including John McDonald of Workers Party, Toronto, in which Lewis was hotly denounced and accused of being in league with the British Empire Steel Corporation. Governments and corporations were assailed as allies in a plot to crush the workers.

At Springhill, another of the three major mining centres in the province the miners are standing by their international chief.

The indications are moreover that divisions will show themselves in the next few days at different points

At Sydney Mines, for instance, there is unquestionably a large group of men who are eager to return to work thouhg the radical element is making a most determined effort to prevent anything of the kind.

Feeling of Relief.

A feeling of relief spread over the community and the country generally when it was learned that at a meeting of Westville miners last night in their regular U.M.W. session it was decided to abandon the strike and return to work on Friday morning.

No reasons have been given out by the executive and the meeting was a closed one.

Work will be resumed in the Drummond colliery of the International Mining Company, at Westville this week. It is the first break in the strike situation.

NOTICE

F. BARRETT—CONTRACTOR AND builder, alterations and repairs—hardwood floors. 72 Benson avenue. Phone 1764J. 26d-712-554

NOTICE—HENRY BROS., CARPENters and builders. Estimates given on new and repair work. Hardwood flooring a specialty. 'Phones 1024 or 3009W. 14 Murray street. 78d-176-1909

NOTICE—A REPRESENTATIVE AND student of the Chicago Engineering Works School of Electricity. Any young man wishing to get better pay, from $10.00 to $15.00 per day, should corraspond with him. It costs nothing to investigate. Apply Examiner for address. 6d-20-2902.

NOTICE—CHIMNEYS AND FURnaces cleaned. Phone 1651W.

SAVE 26 P.C. BY HAVING WOOL made into yarn, blankets which should wear a lifetime, or full cloth, at 78 Gladstone avenue. Peterborough Woollen Mills. 2d-2836.

BOARDERS WANTED

BOARDER WANTED — 84 Aylmer street. 5d-16-2822.

TWO GENTLEMEN BOARDERS wanted, to room together. Apply 223 George street. 3d-18-2916.

WANTED—2 BOARDERS WILLING to room together, house modern, close to Edison and De Laval. Apply Examiner for address. 3d-16-2868.

YOUNG LADY ROOMER OR BOARder wanted, with use of piano. Apply 303 1-2 George street. 3d-16-2879.

LOST

LOST—BOYS BROWN COAT, POCKet torn. Mrs. Dorrington, 53 Victoria avenue. 3d-17-2904.

LOST— ON SUNDAY, TWO BLACK and tan hound pups. Any information 'phone Windsor Hotel, Peterboorugh. 3d-16-2883.

LOST — TAIL-BOARD OFF MAXwell truck, on McDonnel or Smith street. Finder please return to Peterborough Milk Products. 3d-17-3032.

LOST—WOULD THE PARTY WHO found about a year ago, long gold chain with slide, kindly leave at Examiner. 2d-17-2918.

MALTESE CROSS SPARE TIRE, 30 x 3 1-2, lost, between Gillespie's Garage and Downer's Corners, on Monday afternoon. Finder please leave at Examiner or police station. 3d-17-3031.

TORTOISE SHELL GLASSES IN case, lost, Wednesday morning. Finder please leave at Examiner. 3d-17-2910.

AUTOS FOR SALE

AUTOS FOR SALE — GRAY DORT touring, twenty-two model. Perfect condition. Spare tire; bumper. Terms if desired. Owner purchased new Studebaker. Two-twenty Charlotte street. 3d-16-2888.

AUTOS FOR SALE—LAST CHANCE to purchase absolutely new, latest model Studebaker, at substantial price reduction. Fully guaranteed. Terms if desired. Studebaker show room. Two-twenty Charlotte street. 6d-19-2884.

FORD TOURING CAR FOR SALE, Late model. Starter and spare tire. $300. Apply 416 Dublin street. 3d-16-2890.

FOR SALE — AUTO, MAXWELL, $450.00. The best buy in the city. 227 Charlotte street. 6d-18-3000.

FOR SALE — MAXWELL TOURING car, late model, new tires, repainted, first class mechanical condition. Small cash payment, easy terms for balance. 'Phone 350. 3d-16-3014.

USED CARS AND TRUCKS —FORD touring, with starter, $325.00; Maxwell touring, $425.00; Overland touring, $475.00; Reo touring, $500.00; Studebaker touring, $425.00; Ford truck, $500.00; Ford truck, with starter, screen sides, $700.00; Fulton truck, $600.00 All in perfect running order; fully guaranteed. Moore and Brewer, Hunter street, opposite St. John's church. 6d-18-2895.

HELP WANTED—Male

MAKE MONEY AT HOME—$15 TO $60 paid weekly for your spare time writing showcards for us. No canvassing. We instruct and supply you with work. West-Angus Showcard Service, 23 Colborne Bldg., Toronto.

TERROR OF SKIES BUILT IN ENGLAND.

New Plane Folds Its Wings to Attack—Aerial Battering-Ram.

LONDON, July 19. — (United Press).—An aerial battering-ram, that will swoop down like a hawk from the skies to prey upon slow-moving "troop planes" and transports, is being constructed secretly in England, according to newspaper reports.

Described as the most fearful air weapon conceived, the new plane is to be a heavily-armored, steel-nosed air-ram, a combination of airplane and javelin, which at the direction of its pilot would rush down to destroy larger, slower aircraft transporting soldiers or munitions.

The new machine is designed for use with the air leviathans that will act as mother planes to small battle flyers.

Its only weapon is to be a knife-like prow to disable its adversaries. It is a one-man affair.

The pilot will watch for enemy planes, and when one has been sighted detach himself from the mother ship and drop at tremendous speed. When certain of hitting his target, he will move a lever that will cause the wings to fold back under cover of the prow. After the blow has been struck, it is intended that equilibrium shall be restored by means of a peculiar rudder arrangement and a powerful engine that will operate previously-shielded air-screws. Then the wings are to be unfolded and the flight back to the mother ship begun.

The air-ram would not usually strike at the body of an airplane, but the wings, hoping to disable it.

Air experts say that a weapon against it must be sought indirectly —that the mother plane must be disabled.

But the fact that these are planned to fly at tremendous heights, out of the danger of attack, complicates the problem and leaves the air-ram the prospective terror of the skies.

Heirs of Abdul Hamid to Fight For Fortune.

CONSTANTINOPLE, July 19. — (Associated Press).—American lawyers may soon begin a legal battle to establish the right of the heirs of the late Sultan Abdul Hamid to oil properties and real estate in the territories now detached from Turkey, estimated to be worth $500,000,000. The heirs of the former Sultan include four princes and four princesses, and they are headed by Prince Mehmed Selim Effendi, presumptive successor to the Caliphate.

The heirs are seeking satisfaction at Lausanne, and if this endeavor fails they will instruct their American attorneys to begin legal proceedings. They say that the Lausanne Conference seems inclined to give a decision which would class the properties in question as belonging to the Turkish Crown. This they aver is wrong, declaring that according to law the properties should pass in equal succession to Abdul Hamid's sons and daughters, and that they will take every means to secure justice.

Although the former Government of the Committee of Union and Progress usurped certain of the rights of the heirs and did its best to invalidate succession, it is claimed that it failed in its object.

A number of American concession-hunters have been after the heirs to grant them rights in the immense domains of the former sovereign of Turkey, and have competed with British promoters in their financial offers. If Lausanne decides in favor of the heirs, they will be able to farm out the properties without delay. Otherwise they will contest and make a legal fight.

Overland Parts
For All Models
BANKS, Phone 582

FOR SALE

Second hand Box Stoves, Cook Stoves, etc. Also Rubber Belting. We buy all kinds of Junk, such as Rags, Rubbers, Paper, Metals, and Iron. Phone us and we will call.
A. LOW & CO.,
264 Simcoe Street.
Phone 697. Nights and Holidays 1627.

A MANTLE OF SMOKE COVERS MONCTON, N.B.

MONCTON, N.B., July 19—(Canadian Press). — Moncton is to-day covered with a heavy mantle of smoke which has obscured the sun. Enquiries locally fail to reveal fires in this vicinity, and it is thought the smoke is drifting from fires in other parts of the Province, Quebec and Northern Maine.

RAILWAY TIME TABLES

CANADIAN NATIONAL RYS.
All Trains Daily Except Sunday. Corrected to date.)

No. 91—7.10 a.m., Lindsay-Toronto.
No. 95—8.10 a.m., for Port Hope and Toronto.
No. 93—8.33 a.m., for Lindsay, Blackwater, Junction, Orillia, Midland, North Bay and Toronto.
No. 83—8.55 a.m., for Hastings, Campbellford, Belleville and points on the main line east.
No. 289—8.58 a.m., for Lakefield.
No. 85—12.03 a.m., for Lindsay, Port Hope, Toronto, Buffalo, making connections with the International Limited for London, Detroit, Chicago and Ottawa.
No. 100—12.15 p.m., for Hastings, Campbellford, Belleville and Ottawa.
No. 277—12.35 p.m., for Lakefield.
No. 95—5.34 p.m., for Lindsay, Orillia, Midland, North Bay and Toronto.
No. 279—5.48 p.m., for Lakefield.
No. 98—7.10 p.m., for Lindsay.
No. 94—9.10 p.m., for Port Hope, Montreal and Boston. Carries sleeper for Montreal.

CANADIAN PACIFIC RAILWAY.
(Corrected to Date.)

GOING EAST—
11.59 a.m.—Norwood, Havelock, Bonarlaw, Tweed, Perth, Smith's Falls, Kingston, Ottawa, Montreal and intermediate points daily. On Sunday this trains proceed east only as far as Havelock.
8.20 p.m.—Indian River, Norwood, Havelock and Tweed. Daily except Sunday.
12.03 a.m.—Havelock, Tweed, Kingston, Perth, Smith's Falls, Montreal, St. John, Boston and New York. Daily except Saturday.
1.00 a.m.—Havelock, Tweed, Kingston, Perth, Smith's Falls, Ottawa.
GOING WEST—
4.31 a.m.—Myrtle, Toronto, Guelph, Goderich Hamilton, Galt, Woodstock, St. Thomas, London, Chatham, Detroit, Chicago and New York. Daily.
4.58 a.m.—Toronto (Yonge Street), Hamilton, Owen Sound, Teeswater and intermediate points. Daily except Sunday.
7.35 a.m.—Toronto, Hamilton, Brantford, Buffalo, Rochester, Boston, New York, Galt, Woodstock, London, Chatham, Detroit and intermediate points between Peterboro and Toronto. Daily except Sunday.
9.35 a.m.—Bethany, Lindsay, Orillia, Port McNicol and intermediate points. Daily except Sunday.
8.50 p.m.—Toronto, Hamilton, Brantford, Buffalo, New York, Galt, Woodstock, London, Windsor, Detroit, Chicago and intermediate points between Peterboro and Toronto. Daily.
6.50 p.m.—Lindsay, Toronto and intermediate points. Daily except Sunday.

AUCTION SALE
Without Reserve.

Saturday, August 4th

OF HOUSES and BUILDING LOTS, at 2 p.m., at the MUNRO HOUSE, in the City of Peterborough, for the purpose of winding up the Estate of the Late DAVID GEORGE HATTON, namely:

1. 3 House Terrace, Nos. 175, 177 and 179 Sherbrooke Street. This property will prove a good investment.
2. Lots 13, 14, 15, 16, 17, 25 and 26, Plan 42, North Monaghan. These lots face Crescent Avenue, situated in a desirable locality, immediately south of G. W. Hatton's residence, west of Charlotte Street.
3. 26 Lots containing entire block between Walnut and McDonnel Streets, Cambridge and Boundary Road, will sell either separately or entire block; also 4 lots on east side of Cambridge Street.

All this property will be found to be very desirable.

Plans of same can be seen at office of W. J. Hancock, Auctioneer, or N. C. Hatton's Office, 397 1-2 George Street.

Terms, 10 per cent. of purchase price at time of sale, balance within thirty days thereafter upon completion of sale.

W. J. HANCOCK.
Auctioneer.
8d-19-21-24-26-28-30-1-2.

For Sale

$2500 buys New Frame Dwelling at South end; 7 rooms; light and water; good sized lot. Will trade for house in centre of the city.
$3,300.00 buys Brick Dwelling on George Street, north of London; conveniences; good terms.
$3,700.00 buys Nice Brick House, all conveniences, hot water and gas, garage, good location; might exchange.
$4,200.00 buys Dwelling on Bolivar Street, White Brick, 8 Rooms, all conveniences, new furnace.
All kinds of Insurance, representing 25 First-class Companies. Give us a trial.

H.P.LINDSAY AGENCY CO.
392 WATER ST.

$3,400—7 roomed red brick House, 3-piece plumbing, garage, large lot Rubidge Street.
$3,300—6 roomed red brick House, all modern, sun porch, part cash.
$2,800—6 roomed red brick House, all modern, in first class shape, $1,200 cash. South.
$2,700—6 roomed house, water and lights, country taxes, on Lock st., $500 cash.
$7,000—Modern red brick, all conveniences, situated on Monaghan road, west part, cash.
$3,300—Brick house all modern, good lot, East City.
A number of houses to exchange on farms.
$5,300—For 50 acres of first class land, very close to Peterboro. Owner will exchange for house in the city.
Houses and Aparments to rent from $16 to $35.

J. CHAMBERS & CO.
354 WATER STREET.
Phone 1719J. Residence 1594W.

EDWIN ELCOME
TAXIDERMIST
602 Harvey St. Peterborough, Ont.
HEADS, BIRDS, FISH, ETC.
Mounted Artistically and Permanently.
Maskinonge, Bass and Trout.
Our Speciality

Telephone 790 When You Want Your
PIANO OR ORGAN TUNED
Player Pianos A Specialty.
All Work Guaranteed.
W. H. CUNNINGHAM
560 Weller Street.

CHINA PAINTING
Mrs. Langley McCarthy Teaches Biscoffs' New and Beautiful Work in CHINA PAINTING

Choice Building Lots
Unusually Low Price

Beautifully situated, west side of Armour Road, immediately north of Dunlop street. City water and electric light. Convenient to Quaker Oats and Auburn Mills.

If you are thinking of building within the next four years, it will pay you not to overlook this opportunity.

Apply 'phone 1145J or 239 Burnham street.
3d-16-19-23.

DAVIS-THOMPSON COMPANY, LIMITED
Insurance and General Agency
433 GEORGE ST. PHONE 40

4% INTEREST, Compounded Half-Yearly, Paid on Deposits.

One Dollar opens an Account. Special facilities afforded Depositors for the convenient transaction of their business, and accounts are subject to cheque withdrawal.

For sums of $100 and upwards this Company's Debentures are issued in terms of one to five years.
Bearing INTEREST Half-Yearly at - - - **5%**

TORONTO SAVINGS & LOAN CO.
435-437 George Street
PETERBOROUGH

GOOD INVESTMENTS

Central first class house. All modern, hardwood floors, French doors, garage. Good lot. This is a good buy at $4,500.00
Good brick house, newly decorated. ½ acre fruit trees. Good garden; outside city. $3,600.00
Six-Roomed House, two-piece plumbing, electric light and gas. Owner will take Car as part; easy terms for balance $2,7000.00
Modern Brick, furnace. Take lot part $3,200.00
Fifty Acres of Real Good Land, all workable, Frame House and Barn, three miles from Peterborough. Owner will exchange and take House in City. See this.

H. J. McCANNAN
Walter Nugent, Assistant.
Nugent, 'Phone 1693M.
140 Simcoe Street. 'Phones 46J—772

FOR SALE

1½-Storey Frame House, situated on London Street, containing 5 Rooms, partly modern, good size lot, $700.00 will handle this property; immediate possession.
2-Storey Brick House, modern, large lot, situated in the North-end. Price $4,100.00. Owner would exchange for House in the South-west part of the City.
15 Acres of Good Garden Land in North Monaghan, Frame House, barn, hothouse, nice orchard, and considerable fruit. This place is offered for Sale at the reduced price of $5,500.00.
New Bungalow, situated in the South-end, modern, large lot. Owner would exchange for a House in the North-end. Price $2,500.00.
For further particulars and inspection, apply

J. T. O'Connell & Co.
136 HUNTER ST. W., CITY
Phones—Office 376, Residence 1359

SOME GOOD BUYS.

$4,100 — 7-Roomed New Brick House. Well water. Light, furnace, one acre land. Lot of fruit. Terms.
$3,300 — 7-Roomed Brick, central. All modern but furnace. $300 cash, balance easy.
Duplex House, central. All modern. Good investment; showing big interest. Take small house as part.
9 good Building Lots. Clear title, offered cheap, and $1,000 cash to exchange on house.
15 Acres Good Garden Land, close in. Frame house, barn; fruit. $3,500.
60 Acres, South Monaghan. Best of land. Good house, hard and soft water; furnace; fine barn. 5 acres hardwood bush, balance under cultivation, mail and phone. See this.
100 Acres, all cleared and seeded. Frame house, barn; good grain and pasture, watered by lake front. Easy terms. $2,500 takes it.
Some Good Houses to Rent.

P. E. RUTHERFORD AGENCY
282 George Street
Phone 1423 Residence 646w

Going to Build?
I will be pleased to furnish estimates of Houses, Bungalows, Summer Cottages, Garages, Alterations, Repairs, etc.
A. B. CUNNINGHAM
231 Reid St. Phone 1261w

MAIL EDITION

The Evening Examiner

"The store that is too small to advertise is too small to produce a living for a healthy man or woman."

PRICE THREE CENTS — PETERBOROUGH, THURSDAY, JULY 19, 1923 — PRICE THREE CENTS

DRY LAWS OF U.S. AGAIN UP IN THE HOUSE

British Foreign Office Had No Information Regarding Liquor Seized in Honolulu From British Ships.

CAUSE OF FRICTION.

LONDON, July 19.—(Canadian Press Cable).—Replying to a question in the House of Commons yesterday as to what action the government was taking in the matter of some British vessels which, while on the way from Canada to Australia, had put in at Honolulu and while in that port had been deprived of spirituous liquors by American authorities, Ronald McNeill, under-secretary for foreign affairs, said he had no official information on the matter.

The questioner indignantly asked how it was that the foreign office had no information with regard to the matter which had been referred to largely in the Canadian newspapers and protests had been made about it. He said surely it would be advisable for the foreign office to enquire into the affair. Assuming that the facts of the case were as stated, the questioner wanted to know if the attention of the government of the United States had been called to a certain despatch of that government to the Spanish government on a similar matter.

Under-Seretary McNeill rejoined ed that the questioner was elaborating a hypothetical question on the consumption that the report as to the liquor seizure at Honolulu was correct. That was as far as he went by way of reply.

CANADIANS ARE SHOOTING WELL

Thirteen From the Dominion Have Qualified For the King's Prize Competition.

BISLEY CAMP, July 19.—(Canadian Press Cable).— Thirteen Canadians are among the three hundmarksmen who will go into the second stage of the King's Prize competition on Friday and this representation may be increased in the shoot-off for nineteen places by the 4 competitors who scored 95 in the qualifying stage yesterday. There were more than nine hundred entries and while obviously less than one-third of them could succeed in the qualifying stage, half of the Canadian Contingent was successful. There are nine members of the team and four attached Canadians among the top three hundred.

In the qualifying stage yesterday, determined on the two, five and six hundred yard ranges, seven shots on each, Sergt. G. Downs of the Middlesex regiment, Private Campion of Liverpool and Sergt. Bacon of the Marines scored 104 in a possible 105. Captain Stockwood of South Wales, Lieut. Mackworth Praed of the Scots Guards and Sergt W. Davidson of Winnipeg, each scored 13. There were eight scores of 102. Pte. A. H. Caplin of Vancouver, is among the 64 who will shoot off for nineteen places in the second stage.

Social Events at Cavan and District.

CAVAN, July 19.—On Friday evening of last week Mrs. J. D. Hunter entertained the members of the 'Teen Age Class of Cavan Centre Sunday School and a few other young people. There were over 20 present. The young people enjoyed the evening playing games on the lawn, after which a dainty and abundant lunch was served in the house. All enjoyed the evening.

The July meeting of the Cavan Women's Institute has been withdrawn.

On Thursday afternoon there will be a lawn social at the home of Mrs. Jas. Douglas, Cavan Village, under the auspices of the Ladies' Aid. A good lunch will be served from 6 to 8, including raspberries and cream. After lunch a programme will be given.

Congratulations to the teacher, Miss Paisley, also to the pupils, on the success of the entrance class of S. S. No. 7. Two pupils wrote and both passed. They are George Lang and Clarence Hardy.

How You Can Remove Every Trace of Hair

(Toilet Talks)

A stiff paste made with some powdered delatone and water and spread on a hairy surface about 2 minutes will, when removed, take every trace of hair with it. The skin should then be washed to free it from the remaining delatone. No harm can result from this treatmen, but be sure it is delatone you get and you will not be disappointed. Mix fresh water as wanted.

GOVERNMENT REPLY TO THE SHAREHOLDERS MADE LAST EVENING

Does Not Recognize Any Claim Against the Government — Companies Themselves Were Responsible For Interest.

BRITISH PRESS.

OTTAWA, Ont., July 19—(Canadian Press)—The reply of the Government to representations made by the Grand Trunk shareholders' committee on behalf of shareholders of Grand Trunk Pacific 4 per cent. debenture stock, was issued last night. The reply recognizes the obligation of the G. T. R. and G. T. P. to meet the debentures interst charges when there are sufficient earnings but does not recognize that there is a claim against the Canadian Government, there being no government guarantee. The reply observes that the authorized issue of the G.T.P. debentures was fifty millions, of which their is outstanding $34,879,-252,86, on which the annual interest amounts to $1,395,170.12. The total amount paid to these debenture holders to March. 1919, was $12,363,-358.88 of which sum $7,944,320.17 accrued to December 31, 1915, which date, technically marked the completion of construction of the Grand Trunk Pacific Railway Company.

After 1915, the reply proceeds, interest on the debentures became an income liability, but at no time between January 1, 1916, up to the abandonment of the road by the Grand Trunk Pacific Company in March, 1919, nor since that period under the receivership, have the revenues of the Grand Trunk Pacific been sufficient to meet operating expenses, let alone interest.

"As," continues the reply, "the interest was paid by the Grand Trunk Pacific Company up to and including March. 1919, it is obvious that the payments were made with borrowed money, either that derived from capital or from loans."

The reply asks why the Grand Trunk, as guarantor, did not itself make these interest payments in view of the claim of the stockholders Committee as to the sufficiency of the pre-war not surplus to meet the obligation.

It remarks that total advances by the government to the Grand Trunk Pacific to December 31, 1922, amounted to $90,558,034.75. Contrast this with the position of the debenture stock holders. The government has advanced more than ninety millions and has had no interest whatever—the debenture-holders invest less than $35,000,000 and have had interest aggregating $12,362,358.88. It may also be expressed in this fashion The G.T.P. owes the government approximately $21,000,000 in unpaid interest alone. The debenture stockholders have missed eight half-year ly interest payments amounting in all to $5.580,680.

Dealing with the legal aspect of the case, the reply continues

"There is no question but that the claim is legally enforceable against the Grand Trunk Pacific and against the Grand Trunk within the limits of the latter's conditional guarantee. There being no government guarantee, it is not enforceable against the government. On the other hand, notwithstanding the inclusion of the Grand Trunk guaranteed stock in the protected class, dividends on that security cannot be paid out of Grand Trunk funds while the interest on the senior Grand Trunk Pacific four per cent. principal debentures is not being paid. Thus the guarantee of the of the Grand Trunk four per cent guaranteed stock is at present a charge not on the earnings of the Grand Trunk but on the government direct.

"However, this legal liability is limited to the satisfaction which the property is able to provide and the deebnture stock-holders may claim only the remedy to be afforded by the sale of the property. It is singular that Grand Trunk Pacific debenture holders quite iail to appreciate that the company in which they invested their money long since, became defunct, and that in the ordinary process of law their equity would assuredly have been extinguished at that time. It had been in receivership for two years at the date of arbitration and is still in receivership."

"We recognize clearly and distinctly," the report proceeds, "the obligation of the Grand Trunk Railway Company of Canada and of the Grand Trunk Pacific to meet the debenture interest charges as and when there are sufficient earnings. It will add to the difficulties and expense of the National lines to be obliged to maintain indefinitely separate accounting for these component parts of the system, but it is not impossible, and, as a matter of fact, is being done. We do not lose sight of the advantages that would follow a more simple method of accounting and the continuation of the present system will cause annoyance, inconvenience and loss but inasmuch as under the terms of debenture issue it is necessary to provide separate showings, the railways will continue to maintain these several accounts."

In conclusion the reply touches upon the critical attitude assumed by the British press with regard to the Canadian governmen's acquisition of the Grand Trunk properties.

"Your committee," the statement reads, "would like to correct a curious misapprehension which appears to exist abroad as to these Grand Trunk and Grand Trunk Pacific properties. To read the comments of and letters appearing in the British press, one would think that the Canadian government had selfishly acquired a most lucrative enterprise and was endeavoring to divert profits from English investors to the treasury of Canada. If that were a fact such claims as the Canadian government has been called upon to consider in this connection could scarcely be denied, but the truth is, as we have endeavored to show in the detail of our present argument the government of Canada took over properties in virtual bankruptcy and every hour since that acquisition was effected, and every day, has added to the burden to be supported by the Canadian tax-payer. In the fact that the government of Canada has poured out its money in this way to save these companies from disaster any reason whyit should now undertake new expenditures as to which it is under no moral or legal obligation It is in the highest degree important that British investors realize that these properties instead of being profitable enterprises are in point of fact adding immensely to the financial embarrassment of the Dominion.

"And there is this added thought: the Grand Trunk of 1923 is not the Grand Trunk of 1920 any more than the Grand Trunk Pacific of 1919 is the Grand Trunk Pacific of to-day. The government had had to find much credit and money before these roads were acquird. But since those dates the government has had to find more than two hundred millions in cash and fifty millions in credit. It has provided a re-organized and efficient resident management who will expect any credit there may be for improved showing. Canada has had to assume this burden whether it wished to or not and we respectfully suggest that the Canadian government and the Canadian taxpayer are under the circumstances entitled to sympathy rather than reproach or condemnation."

QUEBEC AND ITS RESORTS.

The opportunities offered by the Province of Quebec for a vacation are set forth in a beautifully illustrated and well-written folder entitled 'Resorts in Quebec' published by the Canadian Pacific Railway and distributed by its Agents.

Montreal can be reached overnight from Peterboro and one has a choice of night train or day train. From Montreal, it is but a few hours' ride to many resorts, including the Laurentian Mountains with their many beauty spots, or to the old world City of Quebec with its traditions dating back to 1535.

A visitor to Quebec, especially to its rural section, will find many reminders of the old regime and be charmed with the old world manners of the inhabitants.

Ask the nearest Canadian Pacific Agent to mail you the 'Resorts in Quebec' folder—you will be surprised at the wealth of information it contains and you will be better acquainted with your neighbor Province after reading it.

OBITUARY

MRS. DAVID CASEY.

At 2.30 Tuesday afternoon, Minnie Coughlin, wife of David Casey of Otonabee, passed away at her mother's residence, 349 Euclid avenue, Peterboro. She was the eldest daughter of the late Jeremiah Coughlin, and leaves to mourn her loss, besides her husband and mother, three brothers and three sisters. They are the Misses Lillian, Mona and Nora, all of Peterboro; Jerry and Al of Windsor, and Michael at home.

GEORGE A. MONCRIEF.

The death occurred to-day at the residence of his daughter, Mrs. J. Hunter, lot 3, concession 3, Smith township, of George A. Moncrieff, in his 81st year.

He leaves to mourn his loss three sons, Walter and Alanzo of Emily; Nelson, of Calgary; and one daughter, Mrs. Hunter.

The funeral will take place on Friday, July 20th, at 2 o'clock, to the Emily cemetery, Rev. G. Crow,

MODEL YACHT CHOSEN

NEW YORK, July 19.—(Canadian Press).—The Race Committee of the Central Park model yacht club has selected the "Slipper" designed, built and owned by Joseph A. Weaver, to compete with the choice of the Montreal Model Yacht Club in a three out of five series of races in Chambly Basin, near Montreal, beginning August 11, it was announced yesterday.

Howard Griffiths has been chosen as the judge from the New York Club and Dr. E. C. Levine will represent Montreal. These two will select the third member of the judging committee.

A Thought

Better is a dry morsel and quietness therewith, than an house full of sacrifices with strife.—Prov. 17:1.

Coolness, and absence of heat and haste, indicate fine qualities. A gentleman makes no noise, a lady is serene.—Emerson.

INSURANCE FOR MEN KILLED IS NOT ALLOWED

Losses to Companies Was An Indirect Result of the War and Claims Are Not Allowed By Hon. Wm. Pugsley.

MAY APPEAL.

OTTAWA, July 19. — (Canadian Press.) — Claims of life insurance companies for losses through payment of policies held by men killed during military service which run into millions of dollars, are not allowable, according to an opinion expressed in a statement issued last night by Hon. William Pugsley, Commissioner, appointed by the federal government to investigtae warfare claims.

While Mr. Pugsley makes it clear that the claimant companies need not accept his view and may, if they so desire, press their claims in the usual way, he states that he has given this class of application careful thought and has come to the conclusion that such claims do not come within the provisions of annex 1, part 8, Treaty of Versailles.

He bases this belief upon the argument that the losses of insurance companies and impairment of reserves, through death of soldiers carrying policies cannot be considered direct loss to the companies.

"The direct damage," says the statement, "was to the persons of the insured and in consequence of their death the companies were obliged under their policies to pay the insurance money. But the damage to the companies is indirect and therefore not within the provisions of Annex 1.

The commissioner mentions three other classes of claims which he feels do not come within the provisions of annex 1. The first is claims for war risk insurance premiums paid.

"In my opinion," he states, "these premiums were paid as a measure of precaution to insure indemnity against danger consequent upon the war and do not come within the provisions of Annex 1."

Continuing the commissioner expressed the view that claims in behalf of nurses who enlisted for service in the war and were killed or wounded either by the torpedoing of hospital ships or otherwise while in service are in the non-allowable category. He points out that under Annex 1 all claims for personal injury and by dependents for the loss of life are liimted to civilian population. This argument is also applied to the fourth class of claims dealt with by Mr. Pugsley which is made in behalf of soldiers who were injured or lost their lives while on leave. He maintains that the fact that a soldier is on leave does not make him a civilian.

TO RAISE PENNANT.

NEW YORK, July 19.—(Canadian Press).—The New York National League Club announced to-day that it would raise the 1922 world's championship banner and the 1922 National League championship banner before the New York-St. Louis gome of July 21. Commissioner Landis will preside at the ceremony.

FOOD TO PLAY A BIG PART IN FUTURE WARS

Question of a Food Supply For the Empire Will Come Before the Imperial Conference This Fall.

CANADIAN WHEAT.

LONDON, July 19. — (Canadian Press Cble).—In the House of Lords yesterday, Lord Selborne raised the question of the bearing of home food production on national defence and suggested referring the question to the committee on Imperial Defence.

Lord Salisbury, speaking for the government, replied that the subject would came before the Imperial Conference in the Autumn The Government was giving attention to the matter and fully realized its vital importance. He pointed out, however, that for the ultimate solution of the food problem in war time the country must rely on the mercantile marine and the fleet as it could never wholly be self-supporting.

Viscount Long referred to the large purchase of wheat which Great Britain had made in Canada in recent years and suggested that a definite arrangement somewhat on those lines would contribute largely to a solution of this problem.

"It might be said, "added Lord Long, 'If we entered into an arrangement with Canada to secure a large part of her crop that we would give offense to the other Dominions but I have never found among the representatives of the Dominions the slightest evidence of any feeling either of jealousy or dis-satisfaction. On the contrary, they have always urged that this country was not only entitled but it was her duty to do tha which was best for her duty to do people. Assuming it would be easier to get a large quantity of our wheat in Canada I am quite convinced that no other Dominion would enter any protest at all. The question is whether we can arrive at an arrangement which will give us a supply to prevent any possibility of starvation. The Empire contains everything we want."

Lord Long emphasized that the Dominions were more than ready to meet Great Britain half-way. They knew they had the material and would far rather it came to the United Kingdom than went elsewhere. Was it not extraordinary, he asked, that even as the House was debating this question Canada was asking herself how on earth she was to dispose of the bumper crop of wheat she was going to reap this year. He believed that by putting to one side the question of tariffs something could be done. Lord Long spoke eulogistically of the statesmen of the Dominions.

Lord Biedisloe declared that in the last resort of the country must largely depend upon its own resources and not on supplies which in the face of aircraft and submarines, had to cross the Atlantic. There was no reason why the country should not make itself much more self-supporting than at present.

PAINT STAINS

Paint stains will disappear from glass if you rub the m with hot vinegar.

DEFENCE HAS CLOSED ITS CASE IN TRIAL OF REV. FATHER DELORME

Girl Says Raoul Was in Drug Store at Cote St. Michel on the Evening Before the Tragedy.

DID NOT TELL POLICE.

MONTREAL, July 19. Canadian Press. — At the opening of the afternoon session here of the trial, R. L. Calder, K.C., counsel for the crown, announced his desire to put a couple of questions to a new expert, Col. Gaudet, after having that witness make some experiments with pistols and bullets referred to in the evidence for the defence given on Tuesday by William A. Jones. The defence strongly protested against this. The court summed up by saying that the important thing was that these matters should be made as clear as possible before the jury.

Dr. Joseph Pesant of Cote St. Michel, was then called, and testified that he kept a small drug store in that village. He had a niece, Yvonne Constantinius, who was with him at the store on January 6, 1922, the date of the crime.

During that evening his niece was attending to customers in the store.

Miss Constantineau was then called and in examination stated that a young man had come to the store that night between seven and eight and had bought a dozen aspirin tablets paying for them with a $5 gold piece. She had taken it upstairs to get change which had been given her by Mr. Lefebvre, an advocate, who was a guest. She had taken special notice of the young man and had since identified him by photographs in the newspapers as Raoul Delorme.

Cross-examined by Mr. Calder.

"Did you ever inform the police of that fact?"

"No, sir."

She had told the four people who were present at the party that "I saw that man yesterday," when the photograph of the murdered Raoul appeared in the newspapers the next day.

Mr. Calder: "None of these people reported that fact to the police?"

"No, sir."

She had seen the reports of the enquiry in the newspapers and had known that the abbe had been accused at the inquest. Mr. Calder then asked: "Here is the abbe in danger of death through the proof made against him at the enquiry, and you did not think it fit to come in and say 'I saw his brother on the last night, the sixth'?"

No answer.

"It did not come to your mind?"

"No."

"Nor to that of any person with whom you spoke?"

"I don't remember."

"Nor did it come into the minds of any of the other four persons you have mentioned?"

"Why, they say they don't remember that I told them."

She had asked them if they remembered that she had told them she had seen Raoul Delorme. That question had been put to them last Thursday and they had replied that they could not remember that she had told them.

Mr. Calder: " don't want to take you by surprise, but on your conscience and before God have you ever mentioned this thing to anyone before the month of June?"

"No sir."

The lawyer Lefebvre was then called by the defence and stated that Miss Constantineau had come upstairs on the night of the sixth with a five dollar gold piece. He had changed it and had kept it until last Sunday when he had given it to a Mr. Roussin. In further examination he gave the hour when the young man came for the aspirin tablets as being between 6.30 and 7 o'clock.

Mr. Calder: "The day after the crime you learned that a person had probably seen Raoul Delorme?"

Witness said he had telephoned to know in connection with the young man if there was not something that would connect him with Raoul Delorme. He could not remember the reply.

Mr. Calder: "Do you, or do you not, know that it is one of the crown's elements of proof that Raoul Delorme did not go out in the afternoon?"

"I did not."

Mr. Calder: "As a lawyer, that did not strike you—that the presence of Raoul at Cote St. Michel removed considerable doubts against the abbe?"

"If at that time I had known——"

The court: "Keep to the facts."

Mr. Calder: "In any event you did not communicate with Mr. Monette or Mr. Filion (counsel in the first trial) or with any of the police?"

"No."

Alfred Boussin was called to the stand and stated he was a detective. He produced the $5 gold piece that was given him by Mr. Lefebvre.

Alleyn Taschereau, K.C., for the defence, then announced that the case for the defence was closed.

Mr. Calder announced that he had proposed to take the expert Hamilton whose veracity he had questioned yesterday, but that he thought it would not be necessary to take him.

The court then adjourned until Thursday.

Renew Your Subscription.

MANY CLAIMS FOR DAMAGES DURING WAR

Judgment Reserved in Two Cases Heard By Hon. William Pugsley Yesterday.

WOMEN INJURED.

OTTAWA, July 19. — (Canadian Press). — Hon. William Pugsley, Lieutenant Governor of New Brunswick and Commissioner appointed by the federal government to investigate war claims, heard two applications for damage here, yesterday. He reserved his decision in both cases.

Mr. Pugsley leaves for New Brunswich, to-day, and it is his intention to take up claims in the Maritime provinces first. He will work westward and expects to commence hearings in Montreal about September. He has not planned his itinerary beyond that time but will either deal with Ontario or west ern claims immediately after he concluded his hearings in Quebec.

At the present time the commissioner has before him a number of applications from dependents of Bulgarian, asking for financial assistance from the estates of their relatives who died in this country.

"I am endeavoring to deal with these at once," said Mr. Pugsley, "because in many instances the families of the deceased Bulgarians are absolutely destitute."

One of the two claims which

(Continued on page 5.)

FEED!

Special Prices on Feed

BRAN	$1.25 PER CWT.
SHORTS	$1.35 PER CWT.
FEED FLOUR	$2.25 PER CWT.

CORN LESS THAN WHOLSESALE

Corn, whole, recleaned, yellow	$2.10
Corn, cracked or chop	$2.20
Corn in ton or 1-2 ton lots, 5 cts per cwt. less than above.	
Western Oats, 3 bus.	$2.10
Ontario Oats, 3 bus.	$1.95
Oat Chop, per cwt.	$2.25
Crushed Oats, western, per cwt.	$2.25
White Middlings, per cwt.	$1.65
Wheat for feed, per cwt.	$2.40
Barley Chop, per cwt.	$1.95

Reindeer Flour

"HAS NO EQUAL"

We offer a special in Reindeer Flour for a short time.

9 lbs.	$3.55
In five bag lots	$3.50

GUARANTEE:

If you buy anything in the line of Feed from us, and it isn't as represented, we will refund to you the full purchase price.

Our Feed door opens on to the Market Square.

PORTER S. WHITE CO.

344 GEORGE STREET - PHONE 1960

Take it to your SUMMER COTTAGE

Here is what is needed at summer resorts! Keepsweet Whipping Cream—no canned taste, delicious natural flavor. Can be used in a score of ways. Less expensive than bottled cream. Try it on fresh fruit, on pie, cake or any dessert.

GUARANTEED TO WHIP

We guarantee Keepsweet Whipping Cream will whip, or your money will be refunded. It whips in a jiffy. Chill can first, empty into bowl and whip.

Keepsweet

Whipping Cream

Table Cream Sterilized Milk

Malted Milk

108

STOCKS AND BONDS

great boom in the mining industry. I have had many years experience in practical mining, both in Cobalt and Porcupine, and have a wide connection there. I am therefore in a position to get early and reliable information in both camps. I have made a profit for every one of my clients up to date, and shall be pleased to advise any one interested. There will be a strong market this summer and now is the time to get in.

Accounts carried on reasonable margins

C. H. REID

Room 111 Barrie Bldg.

Farms and City Propetyr FOR SALE

Large Brick House, No. 640 Bethune Street, to be Sold at a sacrifice.

House and Large Lot in Chemong. Must be sold immediately.

100-Acre Farm in Asphodel, with first-class buildings.

200-Acre Farm in Cavan.

Dwelling-house and Six Acres of Land.

See My General Line of Agricultural Implements and Machinery.

R. C. HEARD

Agricultural Implements and Real Estate.

328 Water St. - 'Phone 1329

80c "At The Old Price." PER LB.

"Fletcher Hall" CHOCOLATES

Many brands of Chocolates have maintained the inflated prices that have been in vogue for the past few years.

We guarantee that "The Fletcher Hall Chocolates" are equal to any that you can buy at the price of One Dollar.

Choice fresh goods at 80c per lb. Sold at

MONCUR'S DRUG STORE

Phone 81 407 George St

Lowest Prices in the City on Patent Medicines.

The Evening Examiner

PHONES—Editorial 1601. Business Office, 1600. Private Branch Exchange to all Departments.

The Examiner is a member of the Audit Bureau of Circulation.

The Daily Examiner, published every lawful evening. The Peterborough Examiner, Limited. Office, 419 George Street.

The Weekly Examiner, published Thursday morning. $6.00 per year, delivered in city; out of town subscribers, by mail, $4.80 per year; that of The Weekly Examiner is $1.50.

U. S. REPRESENTATIVES.

Special U. S. Representative—W. H. Stockwell, 629 People's Gas Building, Chicago Ill.

New York—Chas. F. Miller, 225 Fifth Avenue.

Advertising Rates on application.

R. M. GLOVER, Managing Director.

THURSDAY, JULY 19, 1923.

STOP, LOOK AND LISTEN!

News pictures of the level crossing accident at Bronte at which two young lives were snuffed out, should be enough to convince every motorist that henceforth he will "Stop, look and listen!" each time before he ventures over a railway crossing.

In this case the driver thought that he had time enough to cross in front of an express train.

Perhaps he had, but when he got fairly on the tracks found an electric "jigger" approaching an another track, and before he could extricate himself from the predicament, an express train crashed into his car.

There are scores of such railway crossings in Ontario, and while it is true that they should be removed or guarded, the fact remains that they are there and that trains run over them more or less frequently.

Racing an express under such conditions is one of the quickest forms of suicide yet devised, for that kind of a race is the only contest in which you can be tied and yet lose.

When the train and the automobile reach the crossing simultaneously the train wins every time.

Saving a few seconds in the face of such a risk is a game not worth the candle, and the Brönte tragedy should impress that fact upon everybody who drives a car.

THE ENGINEER'S REPORT.

In deciding to devote an evening to a discussion of Engineer Parsons' report on street paving, the City Council is well advised inasmuch as the proposed programme is of sufficient importance to warrant more than usual consideration being alloted to a consideration of its details.

There is no disguising the fart that in this matter of permanent roadways Peterborough has dropped far behind not only as compared with Ontario cities of her own size, but behind much smaller places as well.

We have been content to suffer bad streets and to spend freely on repairs, while other centres recognizing that permanent street surfaces represent true economy, have been steadily adding to their system of paved roads.

The City Engineer has very strongly urged the adoption of a constructive programme calling for a certain amount of road-building each year, and undoubtedly the general principle of the recommendation should be accepted.

There may be some differences of opinion as to details, but the Engineer is engaged as an expert to guide this city in these things, and his advice at least deserves careful consideration.

An evening's discussion will not be wasted if it brings the Council to a realization of the fact that the methods of years ago cannot be dovetailed into the modern scheme of things, especially in regard to road-building and maintenance.

A LINK WITH THE NORTH.

While the title of "Under Secretary to the Department of Mines and Lands and Forests," the new position to which F. H. Keefer, K.C., M.P.P. of Port Arthur, is to be appointed, seems rather unwieldly, there is much in the plan adopted by the new Cabinet to provide a connecting link between the Government and the north country that will be hailed as business-like and promising.

There has been secession talk more than once in New Ontario, and while it has not been taken seriously, it at least served to call attention to the fact that the people of that section of the Province have had many grievances in the past, and not the least of these has been the feeling that the Government was inaccessible to them.

It has been necessary for deputations, even on minor matters, to travel down to Toronto at considerable expense to get a hearing, and so often has this been the experience of the northerners that many of them have become resentful of the conditions.

The Premier's plan of having a resident Under Secretary stationed in New Ontario where he will be accessible to those who have business with the Government should be a splendid change for the better.

Mr. Keefer, already familiar with the problems of the north, should be able to make his new office of real service to his fellow-citizens in that territory, as well as a link with the Government.

The idea deserves a thorough trial.

HE MADE HIS OPPORTUNITY.

A young man who left Stratford two months ago was in London yesterday, says the London Advertiser. He left Ontario because "there was no opportunity for a young man here," and from remarks made by him his attitude now is that "there is not much chance for a young man in United States."

That is not a new complaint; it has been made by many people many times.

Instead of dealing with the case by argument, let us take the case of a foreigner who came to London about five years ago. He could not speak a word of English, and he had no trade. He had practically no money, and had to get a fellow-countryman who could speak English to go with him when he wanted to secure a bicycle. A small deposit was paid on the wheel; it was to become his business partner. He started out on that wheel, selling a few rugs and curtains that he had secured at a sale. He sold them at so much a week; it was not long before his stock was gone, and he had to secure more. He has been at that "securing more" ever since, and the process took him to night school, where he mastered the English language. Since then this man has brought his wife and family to this country; he drives in a car for pleasure or for business; he owns his home and is in a position to go ahead with further developments.

There was apparently "no opportunity for this man in Ontario" when he came here; he could not even speak our language.

The "no opportunit y" business did not both him very long. In his own crude way he went ahead and carved out an opportunity.

Of course, our young men will say: "But you don't expect me to take a bicycle and start se lling from door to door." That's where the trouble comes in with Canadian young men. As a class they are well educated, and as a class the first thing they do is look for some person else to develop a business to the stage where they can take on another hand or two, and thereby give thm a job.

It is one of our weaknesses as a race and as a nation. We lack initiative.

LAW OR MOB RULE?

Spokesmen of union labor throughout Canada are protesting in vigorous terms against the presence of the military in Cape Breton strike areas — not that the troops are doing anything wrong, but that they should not be there at all, says the Ottawa Journal. Members of the Dominion Government are sidestepping the issue by declarations that the state of the law which has enabled the calling out of troops is not satisfactory and should be changed.

The spokesmen for union labor, and the members of the Dominion Government who are giving their views about the position, are endeavoring to ignore the real issue in the case—which is that law and order should prevail in Canada.

It does not matter first what the rights or wrongs of the conflict in Cape Breton are if mob rule is attempted. What does count first is that no matter what the rights or wrongs are, the rights shall not be asserted otherwise than peacefully.

When the strikes in Cape Breton commenced, the strikers or their sympathizers attacked person and property. As the local authorities could not preserve peace with the means at their disposal, the police means at their disposal being helpless against the large number of the mob, they were right to call on the military, and it was right that troops should be sent in response to the call, and should be sent in sufficient numbers to preserve order.

Any decent Canadian who respects his country and its institutions should take this view.It would be refreshing if the responsible leaders of organized labor in this country would recognize this view as patriotic Canadians; and still more refreshing if some of our political leaders, instead of trying to side-step the real issue, would have the courage and public spirit to state plainly that where law and order in Canada need to be enforced, they are ready to take the consequence of enforcing it.

POOR CAPITALISM.

But Capitalism—poor Capitalism—that hideous and brutal monster—that oppressor of the poor—that modern Moloch—that manacled prisoner at the bar whenever social questions come into court. No one had a word to say in its defence. The case goes against it by default.

* * * *

This having happened in the Parliament of Great Britain, the British people must, of course, abandon Capitalism. The unclean thing was probably outlawed automatically at once. When Mr. Ramsay Macdonald stepped out of the House and whistled for a taxi, none came. A taxi-cab is "capital." Some unspeakable scoundrel has saved up a few pounds and invested it in a machine with four wheels and a meter—yes, and an engine—a substantial incarnation of Capital, sometimes with blood on its wheels. Either the brutal capitalist himself then mounts the box and plies it for sordid gain; or else he chains behind its steering-wheel an abject slave of Capital who is probably more careless about getting blood on the wheels than the brutal capitalist himself.

"Very well," says Ramsay Macdonald, who is nothing if not consistent. "We have abolished capital. It is quite all right that the taxis should disappear. I am one of the plain people anyway—I'll go home in a motor-bus." And he walks out into the street to jostle for a place on a truly democratic omnibus. But there are none running. Omnibuses are Capital. Parliament has abolished them. And the plain people when they realize they must walk home are using language which no distinguished Parliamentarian ought even to hear.

"All right," says Ramsay Macdonald, again, undismayed and undefeated. "I won't go home. Our brothers in Russia think that home is a capitalistic and bourgeois sort of thing anyway. I'll slip into an A. B. C. and get some tea." But our gallant Socialist finds the door closed. Tea-shops are Capital. A widespread organization like the A. B. C. is a particularly aggravated and detestable form of Capital. It is quite willing to be that devilish montrosity, that swollen blond beast of Capital, a Monopoly or Octopus. A bas le A. B. C.

And right then and there one great Parliamentarian did have some words to say in defence of Capital.

* * * *

He said that Capital is all right per se, but that it should be owned by somebody else. For this sentiment, he obtained unanimous approval. We all agree that all of the capital in the world—except the infinitesimal fragment which we each may possess, whether in the clothes we wear or the house we inhabit, or even the shop in which we trade—should belong to somebody else; and we would be quite willing to nominate the "somebody else."

When Mr. Macdonald and Mr. Snowdon set up their Socialistic State, they all want Capital. That is, they will want railways, factories, shops, houses, furniture, clothes, food, all sorts of stored-up products of the application of labor to natural resources. But they will want also to take it away from the men who made it, saved it and employed it, and give a large part of it to men who had neither the industry nor the thrift to accumulate it. They don't want to abolish Capital—they want to exchange its ownership.—Montreal Star.

EDITORIAL NOTES AND COMMENT.

The tie-up of the Lift Lock has done much to offset the value of the advertising given the Trent waterway this season.

President Tom Moore of the Trades and Labour Congress is the latest leader to condemn the Nova Scotia strike, as we advised.

Now it is claimed that Alberta coal can be delivered in the freight yards at Ottawa at $12.80. That is a statement worth looking into, in view of the probable shortage of American anthracite.

It was a rather unneighborly act on the part of the Peterborough Baseball Club to spoil Belleville's civic holiday yesterday.

The attendance at Sunday evening's band concert was a striking testimony to the popularity of the change in dates. It was twice as large as the average assemblage on Friday night.

WISE AND OTHERWISE

Our friends are those who continue to love us in spite of our successes.

* * * * *

The divinity that shapes our ends didn't have straw hats in mind when she shaped them.

* * * * *

What we can't understand is how a weak tire always knows when you leave the jack at home.

* * * * *

A diplomat is a saleswoman who exhibits a size 44 frock and calls it a pretty little thing.

* * * * *

As a place to spend Sunday the church may have some disadvantages, but it never turns turtle.

* * * * *

All mankind had a common origin, and it may be that the original settlers in the Balkans were Celts.

* * * * *

Tennis seldom requires a high and fantastic jump except for the benefit of the sport page photographer.

* * * * *

Another trouble with this effete age is that flour sacks are used as dish towels instead of underwear.

* * * * *

You will search the book of etiquette in vain for advice concerning the graceful way to scratch a mosquito bite.

* * * * *

The wonder is not that man learned to talk, but that his ear developed the stamina to endure so much of it.

* * * * *

Correct this sentence: "The visiting team made a spectacular triple play and the crowd cheered itself hoarse."

* * * * *

Reformers who think talk will change human nature should observe how little effect it has had upon the weather.

* * * * *

People are funny, and a lot of patriots who cuss Bergdoll for dodging military service do their best to dodge taxes.

* * * * *

If insects can't reason, why does

a fly alight on the butter when a swatter threatens?

* * * * *

Prospects are brighter. If Uncle Sam seizes foreign ships, perhaps other countries will retaliate and seize some of his.

* * * * *

And no doubt every cultured gentlemen in the land thought it would be a calamity if old Abe Lincoln got the nomination.

* * * * *

Now they have found a pertified man with his skull split wide open. Probably a primitive conservative who monkeyed with an idea.

* * * * *

And so nearly all of our reference books are pro-British! We thought we had detected something of that kind in our Britannica.

* * * * *

A country with three million public job holders has an awful nerve to denounce the theory that everybody should work for the State.

What were you paying, Madam, for

SALT COD FISH?

The Department of Labor at Ottawa says these were the average prices for May.

Per lb.	20¢	25¢
Halifax		17.0
Charlottet'n		18.6
St. John		17.2
Quebec		20.0
Montreal		23.2
Ottawa		20.9
Brockville		19.4
Kingston		19.6
Belleville		25.0
Peterboro'		20.0
Orillia		20.0
Toronto		20.0
S Catharines		20.0
Hamilton		19.1
Brantford		19.6
Galt		20.0
Guelph		
Kitchener		20.0
Woodstock		
Stratford		20.0
London		21.7
St. Thomas		20.0
Chatham		21.0
Windsor		20.0
Cobalt		23.2
Ft William		20.6
Winnipeg		22.4
Regina		
Edmonton		21.5
Calgary		20.6
Vancouver		22.0

How do prices in your locality compare with other cities? Are you paying more or less than average? These prices are for average good quality "delivered" goods. Watch for the change in this chart next month.

To-morrow:—Finnan Haddie.

CATTLE, GRAIN AND PRODUCE

Peterboro—Toronto—Montreal—Winnipeg—Chicago

PETERBOROUGH MARKETS.

Fruits.

Bananas, doz. 30-60c, lb. 10c; oranges, 30 and 90 cents per dozen; grape fruit, 10-15c each, 2 and 3 for 25 cents; lemons, 30-40c doz.; Smyrna figs 40-50c; cooking figs 15c lb.; dates, 10c lb.; apples, 20c peck; eating apples, 30-60c peck; strawberries, 13-15c quart; rhubarb, 5c bunch; pineapples, 25-45c; red plums, 20-40c doz.; apricots, 20c doz.; peaches, 40c doz.; cherries, 13-40c lb.; 95 cents to $2.00 a basket; cantaloupe, 15-20c.; gooseberries, 20c quart; red currants, 15c box; blueberries, 35c quart; pears, 5c each. Cocoanuts, 10-15c; chestnuts, 30-40c lb.; mixed nuts, 25-30c lb.

Vegetables.

New beets 3 bunches 25c; new carrots, 2 bunches 15c; parsnips, 5c; domestic onions, 10-15c; Bermuda onions, 2 lbs. 25c; green onions, 5c; spinach, 15c lb.; parsley, 5c; green peppers, 10-15c each; cucumbers, 2 for 25c; Florida cucumbers 15 and 20-25c lb.; hothouse tomatoes, 30-40c lb.; endive, 10-15c bunch; Lima beans 10c; string beans 35c lb.; artichokes, 20c each; asparagus 15c. bunch; egg plant, 35-40c; watermelons, $2.25 each; radishes, 5c; green peas, 2 qts. 25c; Swiss chard. 20c bunch; mint 5c bunch, leaf lettuce. 5-10c; new cabbage 10c lb; domestic potatoes $1.00 bag, new potatoes 20-25c a measure.

Dairy Products.

Butter, creamery, 31-39c; dairy 30-35c oleomargarine, 25c; eggs, 25c doz.; lard, 17-23c; shortening, 17-18c; cheese, new, 23-34c lb.; old cheese, 40c lb.

Fish.

Salmon, pink, 20c lb; red, 18-25c; salmon trout, 25c; white fish, 18c; halibut, 28-30c; haddies, 18-20c; boneless, 25c; fillets, 28c; kippered herring, 20c; salt herring, 60c doz; sea herring, 10c lb, fresh, 3 lbs, for 25c; snacks, 35c; smelts, 20-30c lb.

Meats.

Beef, lb., 12-30c lbs.; pork, 18-35c; bacon, 32-50c; sausage, 18-20c; veal, 12-30c; spring lamb, 20-50c lb.; mutton, 12-30c.

Chicken, lb. 30-35c; hens, 24c lb.

Hogs, thick, smooth, cut, $8.25; select graded, $9.05; dressed (head on), $16.00; dressed (head off, $17.00.

Grain (Wholesale and Flour.

Wheat (Fall and Marquis) $1.00-$1.05 bu; spring wheat, $1.00-$1.05; peas, (No. 1) $1.25-$1.35; No. 2, $1.15; oats, 55-60c; rye, 65-75c; barley, 60-65c; buckwheat, 75c; alsike $4-$5; red clover, $5-$9; sweet clover $3-$3.25 bu.; cleaned, $5.

Flour, half bbl. $3.75-$4.00; pastry flour, 24 lb. bag 79-89c.

Hay, Bran, Etc.

New hay (loose), $14-$15; baled $15-$16; straw, $8-$12; bran, ton, $28; shorts, ton, $30.

Hides and Wool.

Cow hides, heavy, 6c; light, 7c; horse hides, $2-$2.50; calf skins, 10c; sheepskins, $1-$1.50; shearling, 20-25c; wool, 18-20c lb.

TORONTO CATTLE.

TORONTO, July 19. — The cattle market was decidedly weak yesterday with a marked decline in all prices. The clean up of the week's offering has been very soon.

United Farmers' Co-operative Co., Limited, sold: Butchers— 880 lbs., $8.50; 2, 830, $7.25; 5, 920, $7.25; 1, 1,070, $7; 2, 820, $7; 2, 1,040, $6.75; 1 910, $6.75; 4, 900, $6.75; 4, 730, $6.25; 2, 1,110, $6.50; 2, 750, $6.50:; 3, 900, $6.30; 4, 1,090, $6.30; 1, 1,080, $6.50, 5 920, $6.25; 1, 810, $6.25; 1, 970, $6, 1, 690, $5.50; 5, 850, $5.50. Cows—1, 1,220 lbs., $5.50; 1, 1,250, $5.25, 1, 910, $5; 1, 1290 $5.25; 1, 1080, $5.25; 2, 1070, $5.25; 1, 1180, $5.25; 1, 1230, $5, 1, 1430, $5; 2, 1130, $5; 1, 1190, $4.50, 2, 1130, $4.50; 2, 1130, $4.50; 1, 1040, $4.50; 1, 1420, $4.50; 1, 920, $4.50; 1, 1240, $4; 1,930, $3.50; 1, 790, $1.50. Bulls — 1, 980 lbs., $3.50. Calves — Choice, $9 to $10; medium, $8 to $8.50; light, $6 to $7; heavy, $6 to $7; grassers, $3 to $4.

Receipts.

Union Stock Yards—Receipts 100 cars — 1199 cattle, 645 calves, 1992 hogs, 1269 sheep and lambs.

Heavy steers, export	$7.25 to	$8.00
do. good	6.75	7.00
Butcher, choice	7.00	7.50
do. medium	6.50	6.75
do, common	5 50	6 00
Baby beeves	8 00	8 50
Cows, fat, choice	4 75	5 25
do. medium	4 50	4 75
Bulls, export	4 00	4 50
Butcher bulls, good	4 00	5 00
Canners and cutters	2 00	2 75
Feeding steers good	6 50	7 50
Stockers	5 25	5 50
Calves, choice	9.00	10.00
do. common	5 00	5 50
Milch cows	50 00	80 00
Springers	80 00	100 00
Sheep, choice	6 50	7 00
do. heavy	3 50	4 50
do. yearlings	9.00	10.00
Spring lambs	13 00	13 50
Hogs, flat rates:		
do. f.o.b., bid	8.00	...
do. fed and watered	8.60	...
do. to farmer	7.75	...

CHICAGO CATTLE.

CHICAGO, July 19.— (Canadian Press.)—Cattle, receipts 18,000; slow, uneven; all except choice grades, most killing classes 25c. lower; spots considerably more on plain yearlings and grass fed cows; yearlings and lower grade fed cows and heifers semi-demoralized, many sold at noon; top matured steers 11.45; few loads 11.25 and 11.40; stockers and feeders closing 15 to 25c. lower; country demand very narrow; other classes about steady, bulk desirable bologna bulls 5.40 and 5.65; few below 5.25; bulk vealers to packers 10.00 and 10.50; upward to 11.50 to outsiders; bulk beef heifers 6.00 and 7.50; bulk beef cows 4.25 and 6.00; few strictly choice cows above 8.00; bulk stockers and feeders 5.25 and 6.50.

Hogs, receipts 31,000; uneven, mostly 15 to 25c. lower; few sales showing more declines; bulk 160 to 240 pound average 7.60 and 7.75; top early 7.90; bulk good and choice 250 to 325 pound butchers 7.40 and 7.55; packing sows mostly 6.00 and 6.25; bulk desirable pigs 6.50 and 7.00; estimated holdover 13,000.

Sheep, receipts 13,000; desirable fat lambs mostly 25 to 50c. lower; spots on in-between kind off more; culls and sheep generally steady; best western lambs 14.15; bulk natives 13.25 and 13.75; top 14.00; culls mostly 8.00 and 8.50; few good two-year-old wethers 8.50; bulk fat ewes 5.00 and 6.25; odd heavies downward to 3.50.

CASH GRAIN.

MONTREAL, July 19. — (Canadian Press).—There was no change in the condition of the local market for spot supplies of oats. The flour market was without developments. An increased volume of business in bran and middlings is being done to the United States, but domestic trade was quiet. The demand for rolled oats showed no improvement. The tone of the market for baled hay remains firm. The local egg market was without any new feature to note. Potatoes supplies were not heavy and prices ruled steady. Business was quiet in butter and cheese.

EGG MARKETS.

OTTAWA, July 19. — (Canadian Press).—Production in Ontario reported to have fallen off 80 per cent Specials and extras scarce and inclined to advance. One car of firsts reported sold 25 shipping point cases returned.

Toronto unchanged.

Montreal enquiry for specials increasing at 35, extras 31 to 33, firsts 26, seconds 22 to 23.

Manitoba and Saskatchewan markets unchanged.

Calgary -very unsteady, receipts light, qualit poor. Dealers quoting delivered firsts 17, seconds 11.

British Columbia local fresh country points with 23 offered for specials.

New Brunswick country points straight gathered 25, jobbing extras 34, firsts 28, seconds 24, retail extras 40, firsts 35, seconds 28.

WINNIPEG CATTLE.

WINNIPEG, July 19.—(Canadian Press).— Receipts yesterady 1,120 cattle and calves, 720 hogs and 415 sheep and lambs.

There was little improvement on the cattle market yesterday, trading was slow and draggy. Best butcher classes changed hands around fairly steady prices. Stockers and feeders were plentiful but little demand came out.

The hog market advanced 15 cent over Tuesday's close, thick smooths weighing up at $8.75 and select bacons at $9.62 1-2. Fair to good lambs made $11.00 to $12.50 with good mutton sheep $5.00 to $6.50.

CHICAGO WHEAT.

CHICAGO, July 19.— (Canadian Press).—Sudden upturns in the price of wheat took place yesterday, largely as a result of nervousness on the part of previous sellers. The nervousness was due more or less to concerted efforts which are being made to induce investors to "buy 1,00 bushels of wheat," and to have housewives "buy a barrel of flour."

After scoring in some cases an advance of 2 3-4c a bushel, wheat closed unsettled at a net gain of 1 1-2 to 2 5-8c, with September 98 1-4c to 98 3-8c and December $1.01 3-8 to $1.01 1-2. Corn finished 1-8 to 3-4c up, and oats at 3-8 and 1-2c to 7-8c advance. Provisions were 7 to 15c lower.

TO SHOW FIGHT PICTURES

CHICAGO, July 19.—(Canadian Press)—Rumors that pictures of the Dempsey-Gibbons fight will be shown for the first time at the society gathering of the Grand Bal De Lumiere, at Onwentsia Country Club, Lake Forest. Saturday night, reached the ears of Federal officials here yesterday.

This report will be investigated, District Attorney Olsen said, and maximum fines and imprisonment will be asked if Federal Laws are violated.

Alexander J. Jamie, in charge of the Bureau of Investigation, said no action will be taken to prevent the showing of the pictures.

ROYAL SCION BECOMES BANKER

VIENNA, July 19.—(Associated Press).—The latest royal personage to enter the ranks of the mercantile world is Count Otto Seefried, a grandchild of the late Emperor Francis Joseph, whose appointment as manager of the Budapest branch of the Austrian Commercial Bank is just announced.

C-100

2 TRAINS TO WINNIPEG AND VANCOUVER FROM TORONTO EVERY DAY

The Trans-Canada Limited

Fastest and Best Train in Canada

To Winnipeg in 37¾ hours—to Vancouver in 87. Standard Sleeping Cars, Compartment Cars, Compartment-Observation Car. No Coach Passengers Carried.

9.00 P. M.

The Vancouver Express

Carrying Standard Sleeping Cars; Compartment-Observation Car, Tourist Sleeping Car, Colonist Car and Coaches. (Train Times shown are Standard Time)

10.00 P. M.

CANADIAN PACIFIC

HEMORRHOIDS

Do not suffer another day with Itching, Bleeding, or Protruding Piles or Hemorrhoids. No surgical operation required. Dr. Chase's Ointment will relieve you at once and afford lasting benefit. 60c a box; all dealers, or Edmanson, Bates & Co., Limited, Toronto. Sample box free.

Make Your Trip More Enjoyable by a Refreshing Night on Lake Erie

(Your rail ticket is good on the boats)

Thousands of west bound travelers say they wouldn't have missed that cool, comfortable night on one of our fine steamers. A good bed in a clean stateroom, a long sound sleep and an appetizing breakfast in the morning.

Steamers "SEEANDBEE"—"CITY OF ERIE"—"CITY OF BUFFALO"

Daily, May 1st to November 15th

Leave Buffalo - 9:00 P.M. Eastern Standard Time Leave Cleveland - 9:00 P.M.
Arrive Cleveland - 7:30 A.M. Arrive Buffalo - 7:30 A.M.

Connections for Cedar Point, Put-in-Bay, Toledo, Detroit and other points. Ask your ticket agent or tourist agency for tickets via C. & B. Lines. New Tourist Automobile Rate—$10.00.

Send for free sectional purple chart of the Great Ship "Seeandbee" and 32-page booklet.

The Cleveland and Buffalo Transit Co.
Cleveland, Ohio

The Great Side-Wheeler "Seeandbee" — the largest steamer on inland waters of the world.

Fare $5.50

Travel—
the Great Educator,
Multiplies Your Efficiency

Make
ACROSS CANADA
Your Summer Vacation Trip

Wide choice of routes—rail, lake and sea trips. Stop over privileges allowed. Finest mountain scenery in America. See Canada's highest peaks, yet travel at lowest altitude of any Transcontinental Railway.

CANADIAN NATIONAL RAILWAYS

Very Low Fares to
Canadian Rockies and Pacific Coast
via Jasper Park—Mount Robson Route

Vancouver
Victoria
Seattle
Portland
$114.85

Jasper National Par $93.10
Return Limit October 31st

Let us arrange an itinerary for your Summer Vacation.

For full information, reservations, etc., apply to any agent of the Canadian National Railways.

BUILDING MATERIAL
AT
Reasonable Prices

We keep in stock the following Builders' Supplies:

Cement	Lime
Hard Wall Plaster	Plasterers' Hair
White Rock Finish	Mortar Colour
Plaster Paris	Gypsum Wall Board
Fire Brick	Hard and Soft Coal
Fire Clay	Wood

THOS. A. REHILL
210 Wolfe Street (near C.P.R. Stn.)
'Phones—Office 245, Residence 965W

¶ Vacation dreams are in the air.

You feel like kings and queens.

¶ Two weeks of freedom are due, with enough money to pay all charges —more than enough if you spend it well.

¶ The advertisements in your daily newspaper at this season offer the best vacation goods at special prices. Read carefully and choose wisely. Check up the ads to see if you have the essential thing on your list.

¶ The vacationist who studies the holiday season advertising before he buys his outfit comes back with enough cash for a taxi-ride home.

¶ And the buyer who follows the advertisements every day of the year is the best fed, best dressed and best satisfied individual in the community.

READ THE ADVERTISEMENTS
Prove it for Yourself.

ICED!
"SALADA"
TEA
B436
is always delightfully refreshing. The coolness of the mountain top is in every glass. So easily made --- Try it.

COBOURG AND DISTRICT

COBOURG, July 19.—Pupils who wrote in the entrance examinations have had their anxieties removed by the publication of the names of the successful students. They are as follows:

Arthur Acorn, Marjorie Armstrong (honors), Mildred Boyce, Marjorie Brown, Helen Cockburn, Stanley Downing, Don Dudley (honors), Vera Gillespie, Effie Goodrich, Reta Grant (honors), Orra Hamden, Gerald Hodgens, Geraldine Hubble, Harold Lemon (honors), Beatrice McDonald, Helen McKenzie, Gladys Miller, Gladys Moore, Hattie Newton, Alice Peters, Maud Quackenbush, Gertie Smith (honors), Marion Snelgrove, Arthur Turpin, Ella Tweed, Florence Ventress (honors), Bertha Waite, Emma Wright, Eva Moyar. The last named has been recommended by the entrance board. The class has made an excellent showing.

At Castleton.

Agnes Calnan (honors), Edna Covert, Lloyd Covert (honors), Sylvester Drumm, Arthur Goldstein, Josephine Grills, Eva Jones, Nick Knapp (honors), Bertha Longford, Lucella Massey (honors), Alex. McCombe, Bruce Nicholls.

Judgment Was Quashed.

In May of this year the case of W. A. Tinney of Cobourg, who was charged under B.O.T.A. with selling a bottle of liquor to Bert Taylor was heard by Magistrate Floyd at Cobourg. At the hearing the Magistrate reserved judgment, but later found Tinney guilty and a fined of $400 and $12.50 was imposed. Mr. Tinney, through his solicitor appealed against the conviction and the case came up before Judge Ward, last week. According to the evidence given, it is stated, Taylor swore that he got the liquor in the middle of the day. Tinney brought witnesses to prove that on the day in question he left home at 9 o'clock in the morning for Colborne and did not return until six o'clock that night. This established an alibi, which no doubt was considered sufficient to prove the defendant's statement that he did not sell Taylor the liquor. His Honor Judge Ward quashed the conviction with costs and allowed Tinney's appeal with costs. The case was attended by a large amount of interest.

Alleged Still Discovered.

Last week License Inspector Goodrich, Provincial Constable Boyd and Excise Officer C. A. Pringle visited Trent Bridge where in a dense swamp, it is stated, they discovered what had evidently been used as a still, although the still had been removed. They discovered an arch covered with sheet metal, in which the still had apparently rested. Also a quantity of mash, a number of empty sugar bags, bottles and boxes. The outfit was screened from observation by a natural cedar ledge, and was covered with tar papers to keep out the rain. It is thought that the still was run by a foreigner, who decamped the day before the officers' visit. The swamp in which the still was found it stated to have been in the centre of a two-hundred acre forest.

Telephone System Sold.

The sale of the Frankford telephone system to the Murray-Brighton Telephone Co., which has been pending for some time, has just been consummated. It has been approved by the Ontario Railway and Municipal Board and also by the Dominion Railway Board. The purchase price is stated to have been $11,000. Mr. D. S. Austin is proprietor of the Murray-Brighton Co. The change goes into effect on July 21, and after that date the present toll of 15c between Frankford and Wooler will be eliminated and the toll between Trenton and Wooler reduced to a flat rate of 10c per call. it is stated.

Light Apple Crop.

Many in this district are of the opinion that the apple crop will be light. Fungas has appeared on some trees. In some localities the trees seem to be pretty well loaded with fuirt and in other sections the set appears to be light. Where spraying has been systematically carried out the best prospects have been obtained by far. This district is considered to be the centre of the lake-front apple-growing industry and can boast of some fine orchards. The prospects for a good market do not appear to be any too promising either.

Real Estate Deal.

Mr. W. E. Kennedy, Principal of Colborne High School has purchased Mrs. Albert Hind's residence east of the Methodist church here. He takes possession on August first.

Wilson-Morgan Marriage.

A pretty wedding took place in the Methodist church here a few days ago, when Miss Edythe E. Morgan was married to Samuel J. Wilson, son of Mrs. C. Wilson of Toronto. Rev. R. A. Whattam officiated. A reception was held at the home of the bride's parents.

News Paragraphs.

Mr. and Mrs. Wm. Pickworth of Rochester are visiting friends at Trenton and district.

Mr. Frank Malloy is home from Windsor, where he was teaching school.

Mr. Tom Goulding has secured a position at Indian River, Michigan, for the summer.

Mr. and Mrs. Leo Dadley, Whitby, are occupying a cottage at Victoria Beach.

Miss Pearl Edwards has recovered sufficiently from her operation for appendicitis at Cobourg Hospital to return to her home here.

Mr. W J. Jamieson accompanied Mrs. R. G. Floyd and son, Lyall, who motored here from Toronto, on their return to the city, and is visiting friends there.

Rev. J. R. Brick of Wooler has left for Bobcaygeon, where he will spend his vacation. Rev. Mr. Chambers had charge of the work at the Wooler church on Sunday.

Filling silos is one of the stenuous occupations of the enterprising farmers about here.

REGULAR MEETING OTONABEE COUNCIL

Regatta Day to Be Declared a Public Holiday — Accounts Passed.

KEENE, July 19.—The regular monthly meeting of the Otonabee Council was held at Keene. All the members were present. On motion the minutes of last meeting as read were adopted.

The Clerk was instructed to write Mr. Kilnaly in reference to having the Indian River dragged from Rice Lake to Keene, as it was nearly impossible for motor boats to get up.

On the representation of a number of citizens and ratepayers of the township, the Council endorsed the proposal to name August 16 "Regatta Day," at the Serpent Mounds, Rice Lake, a public holiday in the township. The stores and all places of business in Keene will be closed all day, as the sports will start at 10 a.m. Owing to the large lists of sports, the committee considered it impossible to run them all off after dinner.

To Pay Accounts.

The following accounts were ordered to be paid:

Work on roads—Stanley Wood, $179.00; Frank Turner, $100.00; Jas. Esson, $5.75; Edwin Fife, $6.25; Chas. Edwards, $10.00; Wellington Fife, $10.00; George Petterson, $1.00; Frank Turner, $10.00; Jos. Fitzgerald, $10.00; Josh. Chambers, $20.25; Thos. Graystock, $25.00; Dan Hayes, $64.38; Herb. Doris, $45.00; Chas. Nelson, $43.75.

J. H. Pallin, account, $2.65; G. Adamson, $46.00; Joe Bray, $21.25; Roy Mather, $2.50; Jno. Wood, $6.25; Reuben Moore, $10.00; Jno. Dinsdale, $25.00; Wm. Bishop, $37.50; Myles Foley, $65.25; Roy Mather, $31.50; Wm. Davidson, $21.00; Jno. Wood, $17.25; Frank Godfrey, $18.50; Jas. Dickson, $18.75; Wm. Dickson, $10.50; Robt. Lovell, $5.00; Wm. Dickson, gravel, $24.40; Bruce Sergent, $17.00; Jas. Heffernan, $19.50; Wm. Cleghorn, $15.50; Wes. Webster, $10.50; Roy Webster, $10.50; Ed. Sergent, $25.00; Thos. Heffernan, $5.25; Tim Doherty, $28.50; Sid. Bennett, $22.50; Bert. Long, $15.00; Michael Crowley, $10.00; Ernest Deyell, gravel, $7.50; Ernest Deyell, repairing bridge, $26.25; Bert. Long, $5.00; Mr. Sergent, $2.00; Harry Fife, tractor, $399.60; Jno. Johnston, $14.63; Herb. Condon, $39.75 Jno. Doherty, $39.75; Jno. Clancy, $21.50; Lewis Hatherly, $37.25; Michael Sullivan, $3.75; W. H. Hatherly, gravel, $23.10 Frank O'Brien, $42.50; Harry Manley, blasting stumps, $4.00; Canada Ingot Iron Co., 2 grader blades, $27.17; Higgins Hardware Co., nails, $8.65; W. F. Huycke, Otonabee Court of Revision, $112.43; Sawyer-Massey Co., $11.25; Express on grader blades, $2.15; Mather & Nelson Garage, grease, $2.80; James McFarlane, fence for memorial lot, $182.80; Peterborough Examiner, $5.95; F. C. McRae, School Fair, $20.00; Wilson Robertson, $37.50; Wm. Stewart, $37.50; Archie Kempt, $25.00; Harry Renwick, $25.00; Harry Stewart, $27.50; Ernest Plunkett, $12.50; Peter Robertson, $45.25; C. Heffernan, $42.50; Jno. Coward, $10.50; Ambrose. Doris, $100.00; G. Walter Green, $3.00; R. Craft, $10.50; Ed. Fitzgerald, $33.00; Jno. Casey, $12.50; D. Casey, $7.50; M. Ross, $20.55; Bert. Lee, $15.00; Percy Price, $7.50; Ross Larmer, $7.50; Fred Carpenter, $10.00; Allen Brown, $5.00; Gordon Brown, $5.00.

Council adjourned, to meet the third Monday in August.

MILITARY BILL ADOPTED.

BRUSSELS, July 19.— (Canadian Press).— The Chamber of Deputies to-day, on a preliminary vote, adopted the article of the pending military bill extending military service two months while the occupation of the Rhur continues.

BADLY INJURED UNLOADING HAY

Farmer Near Keene Suffers Fractured Shoulder — Keene Personals.

KEENE, July 19.—Last Saturday afternoon while unloading hay at his barn, near Keene, Gus. Bolin met with what might have proved a serious accident. The hay-fork he was using in some manner caught in the hay-rack, turning it nearly over and throwing Bolin to the barn floor. He sustained a fractured shoulder and other bruises.

Personals.

Mr. and Mrs. Andrew McLauchlin and family are spending a week's holiday with friends at Jarker.

Mr. and Mrs. W. R. Wedlock and children, Horace and Alex, and Mrs. H. McLachlan spent Monday evening with Mr. Wedlock's parents at Peterborough.

Mr. Hugh McFee of New Liskeard is visiting friends in Keene and vicinity.

Miss Mabel McCarthey has returned home from Toronto, where she has been visiting friends.

Mrs. Everette Walters and daughter Delva of Bowmanville, were guests last week of Miss Minnie Brown.

Mrs. Edward Cronk and little daughter Blanche have returned to their home at Toronto after two weeks' pleasant holidays with Mrs. Cronk's parents, Mr. and Mrs. William Kempt.

Mr. Joseph Bryce and daughter of Sherbrooke, Que., are visiting Mr. Bryce's father, Mr. A. Bryce.

Mr. and Mrs. William Harris left on Monday for their home in Manitoba.

Rev. John Cobourne of Toronto will occupy the pulpit in the Methodist Church next Sabbath evening.

Mr. Henry MacLachlan was in Peterborough Monday on business.

Mr. and Mrs. B. Kindred and Mrs. Joseph Thornton were in Peterborough on Tuesday.

Mr. Gilbert Howson was in Norwood Tuesday on business.

Messrs. Wargo. Koontz. Chalmers, Ulrich, Barnes and others of Akron, Ohio, are camping at Serpent Mounds on Rice Lake.

Mr. W. H. Fletcher was in Peterborough Monday on business.

School Picnic.

The Sunday School picnic this year will be held in Mr. Lang's woods, near Keene station, on Thursday afternoon of this week. Sports of all sorts, as well as contests, will be features of the outing.

U.S. War Dept. Bans Dempsey-Gibbons Bout

INDIANOPOLIS, Ind., July 19 —(Canadian Press).—A prize fight between Jack Dempsey, heavyweight champion, and Tommy Gibbons, St. Paul, would not be permitted on the Fort Benjamin Harrison Army Reservation, a telegram received yesterday by the Indianapolis News from the War Department said. Because Governor Warren T. McCray had stated he would not permit the fight to be held in Indianapolis, J. L. Baugh, said to represent a number of business men who wish the fight held here, stated he would attempt to obtain the War Department's sanction of the bout at the military post.

Personal Paragraphs From Young's Point.

YOUNG'S POINT, July 19.—Mr. and Mrs. Theo Crawford of Lakefield were in the village on Friday.

Miss Grace Lancaster returned to Buffalo after spending the past two weeks at the Carleton House.

Miss Josie McIlmoyle of Lakefield passed through the village on Sunday.

Mrs. C. Collars is visiting friends in Trenton over the week-end.

Mrs. Charlie Crawford and Miss Merrison of Lakefield were in the village on Friday.

Mr. and Mrs. Jas. Carroll and Messrs. Frank and Cyril motored to Ennismore on Sunday.

Miss Mary Buchanan has returned home after spending a few days in Peterborough.

Mr. Frank Young and Master Cyril were in Peterborough on Sunday.

Mr. and Mrs. M. Dovey and Mr. Mike Dovey of Lindsay were in the village on Sunday.

Mr. William Hendren of Lakefield passed through the village on Sunday.

Mr. and Mrs. Moore, Master Ralph and Miss Vera of Lakefield called on friends in the village on Friday.

Mr. Harry Ayotte was in Peterborough on Sunday.

Mr. and Mrs. Will. Watson and friends of Orono visited friends in the village on Sunday.

Misses Elsie and Rose Kidd and Mr. Thomas Kidd of Lakefield passed through the village on Sunday.

Misses Hope and May Johnston of Peterborough spent Sunday visiting their father, Mr. John Johnston.

Messrs. Roy Everette, Ray Green and Sam Sherin of Lakefield were in the village on Sunday.

Mr. Pat Young, also Mrs. P. J. Foley and Miss Veronica Johnston were in Peterborough on Sunday.

Miss Alice Charleton visited her father, Mr. Robert Charleton, on Sunday.

Mr. and Mrs. Ed. Millage of Lakefield passed through the village on Sunday.

Mr. and Mrs. Thomas Watson, Mr. and Mrs. Clark and Mr. and Mrs. Cecil Watson and baby Helen of Norwood visited friends in the village on Sunday.

Mr. David Spears of Otonabee passed through the village on Sunday.

Miss Margaret Young has returned home after spending a week with friends in Lindsay.

for Diaper Rash
YOU want to relieve baby's tormenting pain and itching just as soon as you can.
Buy to-day
Try the Drug Store First
Johnson's Baby Powder
6

A STIRRING SERMON BY REV. S. C. MOORE

Former Cavan Parishioners Listen to Thoughtful Words of Counsel.

MILLBROOK, July 18.—Rev. S. C. Moore, B.A., B.D., of Bowmanville, took charge of the service in the Methodist church on Sunday evening, a large number of his former parishoners from the Cavan South circuit being in the congregation and gladly taking advantage of the privilege of listening once more to his words of counsel, many waiting afterwards for a hearty handshake and a few words of greeting from one evidently still holding a warm place in the hearts of those who, several years ago, were under his pastoral care.

Although the holiday time has depleted the choir attendance, a fair number were out on Sunday evening, the anthem, "God's Beautiful Out-of-Doors, being well rendered and appropriate to the season. "The Annointing at Bethany" was the subject of the Scripture lesson, read from the 26th chapter of Matthew and also from the 12th chapter of John's Gospel, the text being taken from the 3rd verse: "Then took Mary a pound of ointment of spikenard, very costly, and annointed the feet of Jesus, and wiped His feet with her hair; and the house was filled with the odor of the ointment." The speaker began by sketching briefly the circumstances of the story—the feast in the house of Simon the leper, the hospitality of his home being gladly extended because he himself had been healed and helped by Jesus; Simon probably had the seat of honor at the right hand of Christ, while on the left sat Lazarus, "whom He had raised from the dead," and across the table Bartimæus, yesterday a blind beggar by the roadside and today rejoicing in his new-born sight, gazed in loving adoration into the face of the Saviour. The disciples, and special friends of Jesus completed the circle. Martha served with her customary care and kindness, but Mary, at the outset, was conspicuous by her absence, the preparation of the food in kitchen, or pantry, being her probable task. Near the conclusion of the supper, however, in a spirit of lowly devotion and heartfelt affection, Mary performed that deed of loving service which comforted the lonely heart of the Master, and won His outspoken commendation when, instigated by Judas, a murmuring arose among the disciples with the selfish query, "To what purpose is this waste?"

The thought developed by Mr. Moore throughout his discourse may be expressed in the words, "More flowers for our loved ones by the way than on the casket." Mary had the understanding heart which, knowing that her Lord was on His last sad journey to Jerusalem, could not wait until the cross had claimed His body before she poured out her affection in tangible token and costly sacrifice. "And the house was filled with the odor of the ointment," so a eautiful deed always sheds far its lovely fragrance. Plenty of people are ready to annoint the dead, to place their wreath upon the casket and speak the word of praise which, in life, would have meant so much of cheer and encouragement why are we so slow to learn the lesson plainly taught in God's word that we avoid the mistake of withholding the expression of sympathy and love until our friends are gone?

What Wor'd Needs

The world still needs o. us the broken alabaster box of precious sympathy, love and service, and indeed services and kindnesses neglected may make friendship suspected. Judas was of this type; apparently the Master's rebuke was lost upon him who so soon afterward betrayed his Lord for thirty pieces of silver, and later must retrace his steps in bitter remorse and despair. Every church, every home, every community, every individual need this spirit of loving appreciation finding expression in service to God and to others—the only service never oppressive and which finds its own reward. Our Saviour asks for th's and for our own sak s we need it because in seeking to save others we save ourselves. To lose sight of self and burn out, if need be, for the welfare of others and the glory of our Saviour means the most effectual and certain method of peace and happiness, yes, and of prosperity here, and a crown of life hereafter. "It's a good thing to be saved and know it, but it's a better thing to be saved and show it." The world says of one, "He is a good man," but the acid test which God applies is, "Whom has he saved?"

God First, Others Second

"God first, others second, self third," is the real Christian viewpoint, and our character bro dens, or narrows, according as we "build fences so as to take in, or shut out, others." A hand held out to a weaker brother re-acts upon ourselves bringing enlarged vision, deeper, abiding joy, and a heart singing as the days go by. To obey the Golden Rule, crucifying self, bridling the tongue, curbing the passions, and keeping the life strong by service may mean doing for others that which seems menial and undignified, but no soul can stand before the bar o God, unashamed, which cannot bring a record of having done something for others.

Nowhere is affectionate appreciati n more needed than in the church; the few faithful workers who bear the brunt of the activities for the Kingdom are all too often the subject of criticism and complaint, the very ones who make the unkind comparisons and are first with fault-finding over work they would not undertake themselves, being most ready with flowers and praises should one of the devoted leaders be called from the scene here. Many a discouraged one in the church of Christ, in League, choir, Sunday school, or other organization, grows fainthearted because the alabaster box of ointment is never broken for them, and the share of affection and sympathetic appreciation which should be given freely is selfishly withheld until too late to cheer the tired heart. "Ready to see and crown the goodness about us" is an attitude worth patient and persistent cultivation, making the life richer and the character broader.

Love and Devotion

In conclusion the speaker urged that we give unto God that true love and devotion which Mary bestowed, counting no sacrifice too great and no effort too costly because of the joy which it brings to His heart, Who withheld not His dearest gift from us The appreciation and affection and praise of the world for Jesus grows apace every day but if that "love which never faileth" should extend itself over the earth then we need no longer pray, "Thy kingdom come," because the prayer would be realized and a new garden of Eden begun.

O Master, let me walk with Thee,
In lowly paths of service free.
In peace which only Thou canst give,
With Thee, O Master, let me live.

Let the "Clark" Kitchens help you.
CLARK'S
PORK x BEANS
Every bean perfectly cooked—neither hard nor mushy—and deliciously seasoned.
Clark's Pork & Beans are nutritious, easy to digest and are enjoyed alike by Old and Young.
Made in Canada, by Canadians.
Sold Everywhere
W. CLARK Limited, - MONTREAL
ESTABLISHMENTS AT 5-922
Montreal, P.Q., St. Remi, P.Q., and Harrow, Ont.

POST'S BED BUG POISON

Post's Bed Bug Poison is composed of carbolic acid, Methyl Hydrate and Corrosive sublimate. When this preparation is used according to directions, it is sure death to bed bugs, cockroaches and insects of all descriptions. Two or three applications are all that is necessary, but as it is very poisonous this preparation should be kept out of the reach of children.

Sold at Lynch's Drug Store, 168 Hunter Street. m-th-2264

SCHOOL REPORT

S.S. NO. 1, NORTH MONAGHAN.

The omission of a numeral in two sections of the report of successful students in this school failed to give the pupils their proper grading as a result of the recent examinations. Hence the corrected paragraphs follow:

Jr. III to Sr. III—Mildred Dobbin (honors); Helen Thompson, Emma Edgerton, Richard Lillico, Jessie Lillico.

Sr. II to Jr. III—John Fowler, (honors); Lorne Reynolds, Jack Drummond, Melda Potsmouth, Donald Patten, Tom Drummond.

OPERATES 100 MILLS.

OTTAWA, Ont.—The pulp and paper industry of Canada operates 100 mills—40 being pulp and 33 paper mills, and the other 27 producing both pulp and paper.

MANY CLAIMS

(Continued from page 3.)

came before the commissioner, here yesterday, was preferred by Mrs. Robert Maharry, wife of Sergt. Maharry of Ottawa police force. She was a passenger on board the steamer Hesperian which was torpedoed on Septmber3, 1916 while bound from England to America. She applied for $3,000 to cover loss of personal property and to indemnify her for physical injuries which Dr. G. E. Booth testified were of a permanent nature. The physician expressed the view that the claim was a moderate and just one.

The other claim heard by the commissioner was made by Mrs. C. McColn of California formerly of Ottawa. She was a passenger upon the Lusintania and asked $10,000 damagse to cover physical injuries of a permanent natur, and loss of personal property. Dr. Gardiner, who treated Mrs. McColn upon her return to Ottawa, after the disaster, testified hat her claim was a reasonable one as the shock of the accident had made his patient a confirmed sufferer from nervous trouble.

Mrs. McColn's husband was upon the staff of the militia department during the war.

Claims allowed by the commissioner will be included in the British reparations demand which will be made upon Germany and her Allies.

THE REPORTERS' STRIKE SUCCEEDS

DUBLIN, July 19.—(Associated Press).—For a week recently the public of Ireland was without reports of the proceedings in the Irish Parliament. The newspapers had boycotted Parliament because of the grievances of the reporters.

The quarters for newspapermen were so inadequate, and the restrictions against them so onerous, that the reporters voted in boycott in which they were supported by the newspaper proprietors. In less than a week the difficulties were com-

WHEN your haunts on a summer day must be hot paved streets and a breathless office, instead of shady green lanes, or breeze-swept water stretches,—and you reach home after the day's work, jaded and exhausted,—a refreshing cup of delicious "Ovaltine" will quickly restore your drooping energies.
Nothing so pleasantly recruits Nature's forces as "Ovaltine", supplying as it does the concentrated nourishment of ripe barley malt, creamy milk and fresh eggs, delicately flavored with cocoa Easy to prepare—delicious to take.
OVALTINE
TONIC FOOD BEVERAGE
AT ALL DRUGGISTS 50c. - 85c. - $1.50
Trial Sample sent on receipt of five cents for packing and postage
Canadian Office:
A. WANDER, LIMITED
455 King Street West, - Toronto.
18C

WE INVITE EVERY MAN AND WOMAN IN PETERBORO AND VICINITY

Every Person in This Section Who Is Weak, Rundown, Sick or Nervous, to Try This Great Medicine at Our Expense. Free Bottle Will Be Given to All Who Come Early.

ALL HAVE THE SAME CHANCE TO GET WELL AND STRONG

This in an invitation you can't afford to ignore. We'll tell you why. We are going to give you a free bottle of medicine that will tone you up and put an end to all chances of indigestion, rheumatism, constipation, catarrh and kindred ills.

The medicine of which William Bronson said, "It is the only medicine that eased my stomach and stopped the gas, wiped away stomach troubles and put strength and vitality in my blood."

A highly efficient stomach medicine made from roots, herbs, barks, leaves and a few other good things for the nerves, blood, stomach, kidneys and bowels.

You may be starving your blood in the midst of plenty. It isn't how much you eat that counts, but it's how you digest the food you eat.

You cannot get steam out of water without fire; you can't get brain power, nerve force, and red blood corpuscles out of food without digestion.

Thousands lack sufficient vital force and don't know why. They think they need a tonic, a vacation or a change of scenery, but they don't. It's old digestion that's the matter with them and six days of Dreco will prove it. They don't get the strength out of their food. It's like running corn through a mill with the rollers too wide apart, the corn gets through, but the mill doesn't grind.

DON'T THINK YOU MUST HAVE A PAIN TO HAVE INDIGESTION.

Lack of flesh, too much fat, pimples, blotches, sallow complexion, lack of nerve force, impoverished blood, sleeplessness, headaches, backache, sideaches, weak brain power, dizzy spells, spots floating before the eyes, may all be due to faulty digestive process either in the stomach or the bowels.

Take Dreco with your other food for a week and find out how your digestive organs are working. If the Dreco helps you greatly, gives you more force, strength and brain power, you may set it down that your liver and bowels are not doing their duty.

Only yesterday your head may have felt dull and heavy, you had the "blues", were cross, nervous or irritable, everything seemed to go wrong and you couldn't tell why.

It's ten to one it was old dyspepsia slyly getting in his work, not enough to cause you pain, but just enough to dull your brain, rob you of your vitality, upset your liver

and deplete your nerve force. Maybe you don't think so, but try a bottle of Dreco and see if it doesn't change "Blues" to a bright cherry red, make the old world laugh in a merry glee, and put new vigor and vim in your life again.

Lewis A. Todd, the travelling salesman, had stomach trouble so bad he practically had to live on liquid foods. He couldn't even eat vegetables without suffering terrible pain. He took two bottles of Dreco and can now eat anything he wants without any distress whatever—sounds like a miracle? Well, we have Mr. Todd's own signed statement to that effect.

C. L. Maltick, the B. and O. conductor, says he had rheumatism so bad he had to use a cane to get around at all. On his fourth bottle of Dreco he said: "I am now feeling fine—have thrown away my cane." These are only two of hundreds, yes, thousands.

TEST THIS MEDICINE FREE.

Mr. Sufferer, have you ever heard of the wonderful medicine that talks, that really tells you itself what it can do—that's Dreco. Five minutes after you take it the medicine begins to unfold its virtues, and it will, by actual demonstration, unfold to you more in regard to its merits in ten minutes than we could probably make you believe if we wrote you ten books as large as the dictionary.

"Words cannot tell how glad we are for Dreco," declares Mrs. Treasa Copley. "The first bottle fixed me up," says Walter F. Dixon. "Am a changed man now," states Rev. Joseph L. Butler.

You may know some of these people, or know somebody who knows them. We'll send you their full addresses if you want them so that you can find out about Dreco, and the wonders it has wrought.

Probably you are now thinking whether all this can be true; stop it. Come at once to Bond's Drug Store, Peterboro; they will give you absolutely free a good sized bottle of Dreco. This offer is open to every man and woman in Peterboro and vicinity. There are no ifs, ands or buts attached to it, except that you come early, before the generous supply of free bottles has been used. You don't have to buy anything if you don't want to, all I ask is that you step in and test this wonderful medicine, and see for yourself what it can do for you. So please come as early as possible.

The DRECO CO. OF CANADA, Limited

DR. TOLD NURSE TO TAKE DRECO

Crippled Up By Rheumatism So She Had to Hold on to Banisters. Feet Swollen, Limbs, Ankles Elbows Full of Pain.

"I am writing to say a few words in praise of your wonderful medicine, Dreco. I have often been asked to endorse this or that medicine, but always refused but Dreco is different," said said Mrs. D. S. Simpkins, of 1442 Law avenue, Evansville, Indiana.

"I have suffered greatly from rheumatism and been treated by excellent physicians, finally tried a change of climate but always my relief was temporary. While nursing I've had doctors pity me, saying I should be the one in bed with a nurse to attend me. My feet were so swollen and painful I could hardly keep my shoes on, my ankles and limbs were so sore and stiff I had to limp in my walk. I often had dark circles under my eyes and that tired look in them.

"Constipation was a source of great annoyance and I couldn't secure relief from it. I was often nauseated and had a repulsion at the sight of food.

"To-day my feelings are entirely changed. I have taken two bottles of Dreco, and I am much better the doctor told me to keep on taking it. Every ache and pain is gone, the constipation is completely relieved I am no longer nauseated but eat and relish every meal. Instead of being a sore, crippled creature, limping around. I am happy and can nurse cases to-day which I would have been forced to refuse before. I give all the credit for my grand relief to Dreco, and unhesitatingly recommend it to everyone who suffers as I did." Free samples given.

Go to Bond's Drug Store, our Agents in Peterboro, and they will explain the merits of this great remedy and hand you a free sample bottle. Come early. Dreco is also sold in Lakefield by E. H. Northey, and by a good druggist everywhere.

CHEEKS COVERED WITH PIMPLES

Also Chin. Large and Red. Cuticura Healed.

"About a year ago a few small pimples broke out on my face. A month later my cheeks and chin were entirely covered with large, red pimples that festered and scaled over, and frequently caused irritation. I tried different remedies without success. I read an advertisement for Cuticura Soap and Ointment and sent for a free sample. After using it I could see an improvement so purchased more, and after using two boxes of Cuticura Ointment, together with the Cuticura Soap, I was healed." (Signed) G. Marcoux, Laval Hospital, Ste. Foye, Quebec.

Use Cuticura Soap, Ointment and Talcum for all toilet purposes.

Sample Each Free by Mail. Address: "Cuticura, Limited, 344 St. Paul St., W., Montreal." Sold everywhere. Soap 25c. Ointment 25 and 50c. Talcum 25c. Cuticura Soap shaves without mug.

RALPH GORDON.

OTTAWA, July 19. — (Canadian Press).—Rev. C. W. Gordon (Ralph Connor) has been appointed by the Minister of Labour as independent chairman of the joint committee of the operators and workmen dealing with the dispute which has arisen at Canmore, Alta. Dr. Gordon is expected to arrive in Canmore shortly.

The western miners of District 18 have a clause in their agreement under which mining companies members of the Western Coal Operators' Association are called upon to settle difference by a joint committee An independent chairman has to be appointed in case the committee is unable to settle the trouble, and failing agreement upon the appointee the Minister of Labour is called upon. Dr. Gordon's appointment has been made by the Minister in accordance with this arrageme.

FARMER DROWNED.

PORT ARTHUR, Ont., July 19.—(Canadian Press). — Alex. Halmi, Finnish farmer living at Silver Mountain, was drowned in White Fish Lake last Friday. He was in swimming and was seized with a cramp. The body was recovered. Halmi was 38 years old and unmarried.

BULLDOG SOLE LEATHER

TANNED ONLY BY BEARDMORE & CO. Tanners Since 1844 TORONTO — MONTREAL

Wears twice as long as ordinary leather

Toughest Leather Ever Tanned

IDEAL DAY FOR THIS EXCURSION

Mark Street Sunday School Spent Happy Day Down the Otonabee.

Mark Street Methodist Sunday School had an ideal day Tuesday for their excursion, per Steamer Stoney Lake. From the standpoint of attendance is was very successful, as large numbers turned out but owing to the leakage in canal the excursion went to Harwood instead of McCracken's Landing, calling at Wallace's Point for running off of sports.

Everyone seemed to enjoy themselves and the superintendent, A. W. Gamble, stated that the event was gratifying financially. He spoke highly of the congenial spirit exemplified by all. One of the pleasant events was the presence of Rev. Bamford, the incoming pastor of Mark Street Church.

Sports and Winners.

Following are the winners in the lengthy programme of sports provided:

Boys (4 years and under)—1. Donald Weese, 2. Warren Gable, 3. Geo. Stoakes.

Girls (5 years and under)—H. Hill, 2. H. Weese, 3. E. Burnham.

Boys (5 years and under)—M. MacGregor, 2 I. Weese.

Girls (6 years and under) — Do Weese, 2 Marjorie Agnew.

Boys (6 years and under)—Geo. Hunter, 2 Leslie Burton, 3 O. Hardy.

Boys (8 years and under)—1. Geo. Hunter, 2 Earl Record, 3 J. Bettas.

Girls (8 years and under)—Pearl Smith, 2 D. Weese, 3 Margaret Bethune.

Boys (10 years and under)—1 Melville Hunter, 2 G. Record, 3 R. Agnew.

Girls (10 years and under)—1. Hazel Foster, 2. Nellie Payne, 3 L. Bettas.

Boys (14 and under)—Melville Hunter, L. Pomroy, R. Hern.

Girls (14 years and under)—Lilian Grierson, L. Page, Alice Grierson.

Young Ladies race—May Grierson, Pearl Bettas, Hazel Hunter.

Young Men's race—Max Pomroy, Bruce Sargent, V. Craft.

Married Ladies' race—Mrs. Morrison, Mrs. Hill, Mrs. A. W. Gamble.

Married Men's race—Mr. Cox, Mr. Gamble, Mr. Edwards.

Wheelbarrow race—Percy Oke, J. Grierson; B. Sargent, V. Craft.

Three-legged race—V. Craft.

Two Minute Tours

(By United Press.)

A bronze tablet in memory of sixteen officers and men of the United States army, who died of starvation and exposure in the Arctic in 1884, is now on the way to Cape Sabine, Ellesmere Land, where it will be placed at the scene of one of the most tragic disasters in the history of American Arctic exploration, the refuge camp of the Greely expedition. Set in the rocks at latitude 78 deg. 45 min. north, more than 800 miles above the Arctic Circle, this will be one of the most northerly monuments in the world. On the tablet is inscribed:

"To the memory of the dead, who, under Lieutenant A. W. Greely here gave their lives to ensure the final and complete success of the first scientific co-operation of the United States with other nations 1881-1884."

The tablet is being erected by the National Geographic Society and will be placed during the present summer by Donald MacMillan, Arctic explorer and lieutenant of Peary on the voyage which resulted in the discovery of the North Pole.

SWIMMING SEASON IS NOW IN FULL SWING!

Are you enjoying it?

Swimming is wonderful sport.

If you can't swim, don't be discouraged.

The Examiner will help you!

Lyba Sheffield, world famous swimmer, says you can learn in 40 minutes.

She tells you how in a special series of articles, beginning in The Examiner, tomorrow.

BRITISH LABOR IS BIG FACTOR.

But Stanley Baldwin Is Likely to Continue Premier For Five Years.

By MILTON BRONNER.

LONDON, July 19.—Because Mr. Banker, Mr. Landowner, Mr. Stockowner, Mr. Shopkeeper, Lord This and Marquis That fear plain Tom Hodge, workingman—Stanley Baldwin, new Tory Premier of Great Britain, is likely to continue in office with a Tory Government for the next five years. That is the lifetime of the newly elected Parliament.

And because of heretofore humble Tom Hodge, no serious effort will be made by Liberal party factions to put stones in Baldwin's path. They might not want to support him—but they DON'T want to turn him out. They don't want another Parliamentary election.

Their very good reason is that they fear Tom Hodge.

Tom might knock out all the old political parties and give Great Britain a Labor Government, which would also be a Socialist Government. Which is why all the great land-owing, manufacturing and merchant classes and the immense middle class unite against Labor.

Second Party.

Last election's vote showed that the Conservatives were really a minority party. They polled less votes than were cast for the two factions of the Liberal party and for the Labor party; but when the smoke cleared away they had 344 seats in Parliament, the two Liberal segments 117 and the Labor party 138.

The Labor party is therefore "His Majesty's official opposition." In all debates on Government measures it is the Labor leaders who make the first opposition speeches.

The British Tom Hodge who has brought this about is a far different person from the American John Smith. He doesn't make as much money as the American workman; he probably doesn't get as much fun out of life.

His children are not educated as well and there are not as many free amusement places for them, with space for athletic games of all kinds. But the Tom Hodge is perhaps a far more powerful factor in his country's economic and political life.

As a workingman, he acts through his labor union.

As a consumer of food and clothing, he deals with his co-operative society.

As a citizen, he acts through his Labor party.

And Tom Hodge, British workman, consumer and voter, is thoroughly dissatisfied with the world he lives in. During the war, when he and his sons entered the army, or did yeoman service in the munition factories, he heard Lloyd George eloquently proclaim that after the world was made safe for democracy, Britain was to be made a place fit for heroes to live in.

Workers' Problems.

And here is what confronts Tom Hodge:

A continuous high cost of living.

A taxation system that reaches down so far that it often gets him both directly and indirectly.

An economic slump that leaves him idle, working part time, or receiving reduced wages.

A country in which over 1,000,000 persons are still unemployed.

A trade-union world in which the treasuries have been depleted by unsuccessful strikes for better wages.

A housing shortage which seems to be growing worse instead of better.

In the coal regions the miners, beaten in a strike, worse off than they were before the war.

A competitive condition, leaving farmers unable to pay laborers a decent wage and still sell their product at a price as low as is commanded, for instance, by American, Canadian and Australian wheat.

Furthermore, Tom Hodge, workman, finds that John Brown, of the middle class, is also hard hit. They compare notes. And in many instances Tom Hodge persuades John Brown to vote Labor. Which explains the phenomenon of 138 members in Parliament and the fear of the old parties and the determination to keep Labor out of power if possible.

CONFESSED TO SHOOTING.

KAMLOOPS, B. C., July 19. — (Canadian Press). — The mystery surrounding the shooting of Mrs. Thomas W. Hall, now in hospital here in a critical condition, has been cleared up, the police say, by the confession of Eric Stanley, that he fired the shot. The boy was working in the garden with Mrs. Hall.

Arrested some distance from the Hall farm, police say the boy broke down and gave a written confession.

GLASS JARS.

If you keep your spices, tea, coffee and other supplies in glass jars they will not only be airtight but you can tell at a glance just how much you have on hand and keep properly stocked.

TRACKS OF OLD RACE ON PACIFIC ISLANDS

HONOLULU, July 19.—(Associated Press)—Traces of a hitherto unknown civilization that may have existed in the Pacific 2,000 years ago have been discovered on the little islands of Necker and Nihoa in the Hawaiian bird reservation, to the northwest of the Hawaiin group proper, accroding to the revelations made by returning members of a government scientific party which is investigating and surveying the islands aboard the U.S.S. Tanager.

For centuries past these isolated spots have sheltered the secret of once powerful colonies that may have flourished prior to the main Polynesian migration which resulted in the settlement of the Hawaiian group, according to A. L. C. Atkinson, president of the territorial board of agriculture and forestry, who was one of the scientific party.

Time and the elements have failed to obliterate the traces of the temples, houses, and the agricultural systems of long ago, and it is expected that the discoveries of the scientists may aid appreciably in the final solution of the problem of the origin and migrations of the Polynesian race.

Bowls wrought from solid stone a headless idol, and a stone adz were among the many specimens that the party brought back from the islands. The scientists told of fallen foundations that once supported houses, scores of stone monuments, the ruins of what were terraces upon which foodstuffs were grown, and the ruins of temples—evidence, it was said, that tended to show that Necker and Nihoa were cradles of civilization and the rendezvous of a people who were skilled in crude handicrafts and the art of navigation thousands of years ago. These specimens, together with all others gathered by the Tanger party are being studied by scientists here now.

FRECKLES

Now is the Time to Get Rid of These Ugly Spots

There's no longer the slightest need of feeling ashamed of your freckles, as Othine—double strength—is guaranteed to remove these homely spots.

Simply get an ounce of Othine—double strength—from any druggist and apply a little of it night and morning and you should see that even the worst freckles have begun to disappear, while the lighter ones have vanished entirely. It is seldom that more than an ounce is needed to completely clear the skin and gain a beautiful clear complexion.

Be sure to ask for the double strength Othine as this is sold under guarantee of money back if it fails to remove freckles.

THE CLOUD.

I bring fres showers for the thirsting flowers,
Fro the seas and the streams;
I bear light shade for the leaves when laid
In their noonday dreams.
From my wings are shaken the dews that waken
The sweet buds every one,
When rocked to rest on their mother's breast,
As she dances about the sun.
I wield the flail of the lashing hail,
And whiten the green plains under,
And then again I dissolve it in rain,
And laugh as I pass in thunder.

—Percy Bysshe Shelley.

CREDIT IS DUE BABIES' CLINIC

Preventive Work Curtailed Increase in Infantile Mortality — Board of Management Met.

The Board of Management of the Well Babies' Clinic held its regular half-yearly meeting at the home of Mrs. James Kendry, with a fair attendance of members. Reports were read by the treasurer of the Board, Mrs. F. C. Neal, by the secretary, Mrs. W. A. Turner, by the Clinic secretary, Dr. Jessie Birnie, and by Mrs. G. McCartney, the Clinic nurse.

The reports showed encouraging progress, and many contributions from private sources and different societies.

Dr. Birnie, in her report, commenting on the large number of deaths among infants during the early months of this year, attributed the infantile mortality to the influenza epidemic, and the unusual amount of sickness rife during that period.

In the first five months of this year, births were as follows: January, 43; February, 55; March, 52; April, 51; May, 41: a total of 242 births registered at the City Hall during the first five months. Infantile deahs were: In January, 10; February, 17; March, 8; April, 11; May, 6, or a total of 52. The percentage of deaths to the number of birth is almost 21.5.

In the same period for last year, however, the birth rate was as follows: In January, 34; February, 57; March, 41; April, 52; May, 45; or a total of 229. The deaths were listed as: In January, 7; February, 8; March, 7; April, 7; May, 12; a total of 41 deaths, or a percentage of infantile mortality of 17.9.

Considering the very great increase in disease of various sorts during the first five months of this year in comparison with the same period last year, when influenza was not nearly as bad, the increase in the infantile death-rate of 3.6 is less than might have been anticipated, and the Well Babies' Clinic feels that a certain amount of credit is due them for their preventive work carried on with unceasing thoroughness.

The 'flu was worse, according to all reports, during the months of December until nearly June, of this year, than in any previous year. According to one physician, the very bad year some time back was not any worse, although the disease was at that time of more serious aspect. This year, the sufferers appeared to contract heavy colds, from which they were unable to recover through a long period of time. Insufficient clothing and the prevalence of a lack of fuel to adequately heat dwelling places are given as primary causes for such conditions, which had their inevitable reflection on the population of the city through the illness of mothers and consequent increase in infantile mortality.

The Attendance.

The stormy weather of the past winter interfered seriously with the regular attendance at the Clinic, and later stormy and inclement days brought few mothers out for weekly examination and advice. However, the total in the six months is quite good, amounting to 393 in attendance at the Clinic during the months from January to June, inclusive. In January, there were 68; in February, 56; in March, 32; April, 72; May, 90, and June, (incomplete returns) 75.

Unselfish Attitude.

Lectures during these months were given by Dr. J. H. Eastwood, Dr. E. E. Harvey, Dr. A. W. MacPherson and Dr. Ray Scott.

The Board expressed its appreciation for the unselfish attitude of Clinic physicians, in giving freely of their time to its service; to the different societies and individuals who had contributed to the Clinic; to the King's Daughters, who serve tea at the lecture meetings; to the voluntary workers; the Misses Ila Giles and Marjorie Best, and to the Female Voice Choir, for their kindness in putting on a repeat performance of their always-popular offerings, for the benefit of the Clinic.

The Well Babies' Clinic will cooperate with those in charge of the Baby Show at the Fall Fair, when prizes will be given for the healthiest baby.

SHOE SHELF.

It is much handier to keep your shoes on a shelf in the closet than to have them scattered on the floor; and such a shelf need take up only a very little room.

So easy to make—

McLAREN'S INVINCIBLE

QUICK PUDDINGS AND CUSTARDS

Puddings
Chocolate
Cocoanut
Tapioca

Custards
Lemon
Vanilla
Arrowroot
Nutmeg
Almond
Plain

ALL you need is milk and a package of INVINCIBLE Quick Pudding. Mix the milk and the contents of the package. Boil for a few minutes—and you have a delicious dessert, ready to serve. No eggs to beat. No sugar or flavoring to add. No lengthy cooking over a hot stove. No uncertainty of success!

The many different INVINCIBLE Quick Puddings and Custards afford tempting variety of nourishing, economical desserts. Prepared in an instant and enjoyed by everyone.

Don't just ask for McLarens—
Specify McLAREN'S INVINCIBLE—and you get the best.

Sold by all Grocers.

Made by McLARENS LIMITED, HAMILTON and WINNIPEG

12

Old Man Wants to Exchange His Wife.

Milton Guardians have been called upon to function as a matrimonial exchange.

A Borden man over seventy recently married a buxom widow from West Ham Poor Law Institution, but on bringing her down to his cottage found, he said, that she had such a big appetite that he could not keep her.

He sent her back to West Ham, but the authorities packed her off to the Milton Insitution, as she had gained a settlement in the Union through her marriage.

Milton Guardians then investigated the husband's means to contribute towards her maintenance, and they were told that the old man wanted to exchange his wife for any old dame in the institute who was receiving the old age pension.

"He is quite serious," said the relieving officer. "If there is a woman here entitled to the old age pension he wants to exchange his present wife for her." (Loud laughter).

It was decided to ask the man to contribute a shilling a week towards his wife's maintenance.

Keep Your Shoes Neat

2 IN 1 WHITE Shoe Dressing

CAKE OR LIQUID

Suds all through

Cleansing soap in every drop of water

Put your hand in a tub of Rinso suds. You can feel that the water is actually soapy all through.

This is one reason why Rinso soaks clothes clean without hard rubbing.

A few minutes at night—just the little time you need to put the clothes to soak in these rich suds, and Rinso suds work down into every fold and fibre, loosening the dirt without weakening a single thread.

Just a light rubbing with Rinso on cuff edges, neck bands and the like, gets them clean—the dirt is loosened.

Be sure to use enough Rinso to get the big lasting suds, that give the water a soapy feel all through.

Rinso is made by the largest soap makers in the world. It is sold everywhere.

LEVER BROTHERS LIMITED, TORONTO

R30

CAMPBELL STRATTON & CO.

MEMBERS TORONTO STOCK EXCHANGE

INVESTMENT BROKERS

244 Bay St. Toronto

GEO. W. LUNDY, Mgr. Peterborough Office.

6 Bank of Commerce Bldg. Phone 550

For Health and Pleasure!

PETERBORO ICE CREAM

You'll like to eat Peterboro Ice Cream because of its pleasing taste.

Ingredients that are the purest processes that are the most modern and most sanitary---are used. These guarantee a purity that you'll like. The flavorings take care of your tastes.

For Dessert To-morrow, try a Brick of our Week-End Special, made of—FRENCH ICE CREAM with a Fruit Salad

Peterboro Milk Products, Ltd.

Phone 1900 Peterboro, Ont.

YOUR BABY AND MINE

By MYRTLE MEYER ELDRED

Eyes, Ears, Nose and Throat.

Before the baby's bath each morning the mother should pay special attention to the cleaning of the eyes, ears, nose, throat and genital organs. The eyes should be washed with a piece of cotton (a separate piece being used for each eye), dipped in either borice acid solution or normal salt solution. Either is made by adding a level teaspoon of salt to a half pint of boiling water, and keeping in a covered jar.

The ears should not be tampered with. Wash carefully around the outside but put nothing in the ear at any time, unless by the doctor's orders.

The nose may be cleaned by wrapping a bit of cotton about a toothpick.

The mouth should be left alone unless thrush is present. This looks like patches of milk inside the baby's mouth but when brushed off show blood underneath. When thrush is present the baby may refuse to nurse because of the soreness and tenderness of the mouth. This comes from not being careful enough in the cleaning of the baby's bottle or nipples or perhaps the breast. The baby's mouth should be washed out several times a day with a soda solution or boric acid. The nipples of the mother should be washed before and after each nursing period/and kept covered with a clean piece of gauze so that the clothes will not touch them. The bottle nipples should be washed and boiled and kept in boric acid solution when they are not in use.

As I said, if thrush is not present the mouth should be left unwashed.

The genital organs of both boy and girl babies should be carefully washed before each bath time. If there is the slightest suggestion of any discharge it should be brought to the attention of the doctor and no attempt made to treat it by home methods.

If the foreskin is hard to retract the boy may need circumcision, and no effort should ever be made to retract it forcibly. Let the doctor attend to such matter and advise what should be done.

BUFFALO HERDING A DANGEROUS JOB

By HARRY W. FRANTZ

YELLOWSTONE PARK, Wyo., July 19 (United Press).—Life in the "Wild West" has changed a lot in the last few decades. A good many of the old Fair-and-Square bartenders are jerking soda or waiting on tables, and the Old Scouts haven't been shooting tin-cans off each others heads for many moons, except in the movies.

Nevertheless the changing times have brought to the West at least one new vocation which is as wild and dangerous as the most ardent Old-Timer ever dreamed of. That is the pleasant job of buffalo herding. Of course there isn't a very big demand for buffalo punchers and the only ones we ever met are "Bob" Lacombe, chief buffalo herder at the Yellowstone National Park, and his assistant "Jimmy" Dupuis.

"Bob" and "Jimmy," aided by "Scotty" Bauman of the Tower Falls ranger station, recently drove a herd of seventeen buffalo bulls from the Buffalo Ranch, in the north-eastern part of the park, to the Buffalo Corral, near Mammoth Hot Springs, so the tourists wouldn't fail to see the animal that made William Cody famous.

While at Mammoth, "Bob" gave us a few sidelights on his noble profession.

Buffaloes Dangerous

"Buffalo-punching is much like cow-punching," he said, "but it's much faster—maybe five times faster. A buffalo can get over any fence lower than eight feet, and our fences at the ranch are twelve feet. Buffalo are dangerous at all times, especially in the rutting season, when the bulls are liable to charge horse and rider."

"How does one get to be a buffalo puncher?" we asked "Bob," rather ambitiously.

"Oh, you punch cattle years an' years an' years and then you punch buffalo as a post-graduate course."

I asked "Bob" to tell me something of the wonderful herd of Yellowstone buffalo, which now has grown to proportions assuring the preservation of this historic American animal.

"First you should understand," he said, "that there are two bands of wild buffalo in the park, the only wild buffalo in the park, the only wild buffalo in the world. About twenty-nine range in the Pelican Creek section and about forty-seven in the Lamar River valley.

Tame Buffalo Herd

"The 'tame' herd is kept at the Buffalo Ranch, about twenty-five square miles, from Lamar Valley to Cold Creek. There are 578 big ones. Eighty-six calves already born this spring and fifty-five more expected. The calves are weaned in the fall.

"The monarch of the herd now is 'Commodore.' He's six foot one inch high at the hump, and the buffalo on the nickel, modeled from the bull at the New York zoo, was only five foot eight inches."

"Bob" says the biggest buffalo ever about 2,800 pounds, andweighed was he thinks Commodore and one or two other bulls at the ranch are as heavy, if not heavier.

Twenty years last September, according to Lacombe, the Yellowstone herd of buffalo has been cared for. It started from eighteen cows and three bulls. The cows were originally taken from the Charley Allarr herd on the Flathead (Montana) Reservation, and the bulls from the Goodnight Herd, at Goodnight, Texas, on the Colorado River.

The ranch isnow a show-place of the world. There are splendid corrals with white-washed fences twelve feet high. Elsewhere six hundred and twenty acres of hay are under cultivation, to feed the buffalo in winter. Over one hundred acres of wild hay also are cut.

ALARM IN THE U.S. AT PULPWOOD BILL.

Paper Interests Across the Line Fear Embargo on Canadian Newsprint.

OTTAWA, July 19.—Reports from the United States of growing concern in the pulp and paper industry over the passage of the bill empowering the Canadian Government to prohibit by order-in-Council the exports of pulpwood cut on privately owned lands, coming as they have on the eve of the appointment of the commission that is to inquire into the whole subject, have attracted attention here.

The statement that as soon as the Governor-General gives assent to the bill the State Department will probably make strong representations to the Canadian Government by way of protest are rather amusing. The royal assent has already been given, but it is difficult to see how, on this ground, the American authorities can take action. All that legislation does is to empower the Governor-in-Council to do something, which, being a purely domestic matter, is of no concern to a foreign Government. Not until the Government gives notice of its intention to prohibit export can the American Government very well take action.

The policy of the Government, of course, will depend on the report made by the commission of investigation. Only a short time ago it looked as though the movement for prohibition of export would be strongly opposed, but it was not in Parliament, and Mr. Fielding's own remarks seemed to indicate that the suggested action was favored. As this would be but the repetition of Sir Lomer Gouin's policy in Quebec, naturally the Minister of Justice favors federal action, which means much.

International Complications Possible.

If the prohibition of the export of pulpwood does not come into effect, it will probably be because of the fear of international complications more than anything else. Certainly American interests will make a determined fight against it. It would probably put some of the smaller newsprint mills in a precarious position, but the biggest of them, such as the International Paper Company, would be in a better position. It is understood that in addition to having 2,000 square miles of timber land in the United States, the International has between 5,000 and 6,000 in Canada, while it also operates one of the largest and most modern of mills in this country. Having large resources it is converting some of its newsprint plants into those for the making of book and writing papers, and is also turning others into power plants. Smaller companies with slender resources cannot, of course, so take care of themselves.

It is expected that the American publishers, fearing a marked increase in the price of newsprint, should an embargo go into effect, will bring strong influence to bear on the American Government to act. Both Republicans and Democrats being desirous of enlisting the support of the press may be expected to give them strong support, and their eagerness in this respect will probably be more pronounced because of the fact that 1924 is the year of the presidential elections.

When the bill was before the Senate, remarks made by Senator Casgrain seemed to indicate that the Government wanted the powers conferred in order that it might have a stronger hand in bargaining. Nothing said by Mr. Fielding in the House, however, lent color to such a view.

HER BABY FSUFERED WITH SUMMER COMPLAINT

A fact mothers must face is that summer complaint with the prostration, often verging on collapse, which sometimes accompanies this disease, makes it one of the most serious and dangerous to contend with during the hot months.

Thousands of infants die annually whose lives could have no doubt been saved by the timely use of Dr. Fowler's Extract of Wild Strawberry, and it has been the experience of thousands of mothers during the past 78 years this valuable preparation has been on the market, that it is the safest and most effective remedy for use in all cases of looseness of the bowels.

Mrs. S. Lafontaine, Great Desert, Ont., writes:—"My baby, when a year old, was suffering with summer complaint. Two doctors attended him, but nothing would stop the vomiting and diarrhoea. A friend told me to try Dr. Fowler's Extract of Wild Strawberry and after the second dose the baby was better and I can say it saved my baby's life.

I wouldn't be without a bottle of 'Dr. Fowler's' in the house for untold gold.''

Price 50c. a bottle; put up only by The T. Milburn Co., Limited, Toronto, Ont.

Policeman Arrested on Charge of Robbery.

SELKIRK, Man., July 19.—(Canadian Press).—Alex. Martin, chief of Police and Robert Ramsey, of the Lisgar Hotel, will appear in Provincial Police Court, next Wednesday, to answer charges of robbery, robbery with violence and conspiracy. Martin has been suspended until the charges are disposed of.

It is alleged that on June 4, Martin and Ramsay conspired and used violencein robbing Gaston F. Gatin and George Conley of liquor valued at $1,200 and latter disposed of it. It is alleged that Martin used his officila position as chief constable to seize the liquor and that he was assisted by Ramsay.

QUIZ CORNER

THE INTERCOLONIAL RAILWAY.

Q—When was the Intercolonial Railway opened?

A—The Intercolonial Railway was oopned on July 1, 1876. This was the second of Canada's great railway works. Our first railroad, the Grand Trunk, in 1860 had its lines from Lake Huron to the sea (at Portland Maine) but not one of its branches touched the Maritime Provinces; and one big reason that induced Nova Scotia to consent to Confederation was the promise of a railway, for then 500 miles of wilderness lay between her an Quebec. So on July 1, 1876, the first trains ran from Montreal to St. John and Halifax.

FUR-FARMING IN CANADA.

Q—What is the value of the fur-farming in Canada?

A—The total value of the pelts of fur-bearing animals taken in the Dominion during the season of 1921-1922 was $17,438,800, an increase over the previous year of $7,287,273 or 72 per cent and the number of pelts of all kinds was 4,366,790 and an increase over the previous season of 48 per cent. These figures, the Bureau points out, comprise pelts of animals taken by trappers and pelts of ranch-bred animals.

Q—Who was David Thompson?

A—David Thompson, a Canadian explorer, was the first white man to trace the great river he named the Columbia, through the Canadian Rockies and to the Pacific, which he reached on July 11, 1811. His explorations gave Canada her claim to what is now Washington State.

THE BATTLE OF CHIPPAWA.

Q—When was the battle of Chippawa fought?

A—The battle of Chippawa was fought on July 5, 1814. The invading army of Americans were entrenched at Chippawa Creek, above Niagara Falls. They had artillery and a strong position; but Riall, in command of the British and Canadians —about half the number of the enemy—made a reckless attack, in the open. Naturally he lost so heavily that he thought it best to retreat, in good order, to Queenston, while the enemy claimed the victory.

QUEBEC PROVINCE.

Q—What are some of the features of Quebec province?

A—Quebec is the largest of the nine provinces of the Dominion, and for almsot its entire length touches the banks of the St. Lawrence. To the south,Quebec is bounded by the United Sates and the Province of New Brunswick and Ontario. The north stretches to Hudson Strait, the eastern boundary is the narrow stirp of Labrador coast, while Ontario and Hudson Bay form its western limit. Quebec City is the historic capital of the Province, while Montreal is the largest city and commercial metropolis of Canada, being exceeded only by New York. The population, roughly numbering 3,000,000 is about five-sixths French and one-sixth English speaking. The latter are principally found in Montreal and other cities and towns and in the eastern townships.

Baptists Show Big Growth in Europe.

STOCKHOLM, July 19.—(United Press.)—Baptists from every continent are arriving in Sweden for the first international congress since the one held in Philadelphia twelve years ago. Many have already arrived from the United States, Canada, Great Britain, and several hundred are en route from countries of continental Europe, including the new states of Latvia, Esthonia, Poland and Czecho-Slovaka.

More than 100 Russian Baptists, ministers and members of the laiety are here with permission of the Soviet Government. It is reported that the Baptists of Russia now number one million, where as in the days of the Czar there were only 150,000.

While by far the largest single national representations are from the United States, Baptist leaders are stressing the denomination's growth in continental Europe since the war. According to Dr. J. H. Rushbrooke, Baptist Commissioner for Europe, with headquarters in London, the post-war period has witnessed one of the most phenomenal growths in religious history.

"In the year of Waterloo (1815) there was no Baptist church on the mainland of Europe," he said. (Europe in this instance is referred to exclusive of the British Isles).

In 1850 there were about 4,000 church members.

"In 1900 the number had risen to about 220,000.

"In the year 1923 there are certainly not less than 1,250,000 and the number perhaps exceeds 2,000,000."

TO MAINTAIN GARRISON

LONDON, July 19.— (Canadian Press Cable).—In view of the recent agitation in Scotland regarding the War Office decision to withdraw the resident troops from Edinburgh Castle arrangements have been made to soothe the national sentiment. It has been arranged, in addition to the men mounting guard, that a detachment from the battalion at Redford Barracks shall be stationed at the Castle and the Battalion will march from Redford to the Castle once monthly with a band of pipers, thus maintainig the Castle in the status of a garrison.

MURINE FOR YOUR EYES You Cannot Buy New Eyes But you can Promote a Clean, Healthy Condition Use Murine Eye Remedy Night and Morning. Keep your Eyes Clean, Clear and Healthy. Write for Free Eye Care Book. Murine Eye Remedy Co., 9 East Ohio Street, Chicago

Normal School Results

The results of the Provincial Normal School examinations were announced to-day and the following students attending the Peterborough school were awarded interim second class certificates:—Illa Allison, Bath; Lena Bailey, Head Lake; Mina Balfour. Omemee; Hazel Bamsey, Port Hape; Stella Barber, Uxbridge; Emily Barlow, Bonar Law; Tessie Beard. Coldwater; Cora Belfrey, Midland; Martha Cannifton;; Elsie Bigelow, Barrie; Alexandrine Blanchard, Lindsay; Gladys Blue, Crookston; Etta Bone, Oshawa; Muriel Boyce, Lakefield; Hattie Brailey. Orillia; Mildred Broadworth, Madoc; Nora Brokensire, Fenelon Falls, Ont; Eva Brown, Belleville; Earla, Browne. Madoc; Grace Burnett, Prince Albert; Dora Campbell, Hartington; Verna Carter, Barrie; Lucille Chambers. Picton; Flossie Chantler, Lindsay; Rhoda Cheyne, Peterborough; Ruth Chisnall, Orillia; Bertha Clarke Sydenham; Emma Cloughley, Barrie, Marjorie Collacott, Bowmanville; Anna Coughlin, Lindsay; Hilda Cowell. Kemptville; Sophrona Craig, Peterborough; Mable Cunningham, Colborne; Jean Dalby. Orillia; Muriel Dean, Napanee; Mary Dunnett, Brighton; Ethel Eggleton Belleville; Blanche Ellis, Madoc; Lila Engisch, Norwood; Nora Feeney, Tweed; Margaret Fitchett, Moira; Cecelia Forestell, Campbellford; Helen Foster, Bloomfield; Marion Freeman, Yarker; Grace Garret, Elginburg; Nellie Gifford, Ennismore; Winnifred Gillespie, Beaverton; Olga Glennie, Barrie; Irene Good, Thomasburg; Grace Gordon, Nestleton; Molly Grainger, Trenton; Eva Green Stirling; Lillian Haggerty, West Huntingdon; Viola Hamilton, Oshawa; Maude Harnden, Castleton; Mable Hartley, Wooler; Catharine Hartley, Peterborough; Marguerite Heitzner, Udney, Ontario; Eva Hill, Lakefield; Gertrude Hill, Newburgh; Helen Hill, Shannonville Mildred Hill, Newburgh; Geraldine Hogan, Wolfe Island; Hazel Hodgson, Tyrone; Marjorie Hollingsworth Athens; Alice Howe, Peterborough; Florence Huffman, Moscow; Wilma Humphries, Hastings;Gertrude Hunter, Brooklin; Annie Huycke, Norham; Dorothy Huycke, Warkworth; Florence Jamieson, Lindsay; Wilma Johnston, Whitby; Madeline Kelly, Oshawa; Frances Kerr, Penetanguishene; Elsie Kidd, Lakefield; Mildred Kievill, Oakwood; Maudgetta Koen. Sydenham; Victoria Lack, Oshawa; Mildred Lee, Kingston; Laura Lindsay, Sydenham; Lela Lough, Eldorado; Laura Love, Cannington; Agnes Loyst, Napanee; Minnie Luther, Napanee; Geraldine Lynch, Orillia; Kathleen Lynch. Peterboro: Bernice McCrimmin, Picton; Eva McCullough Kingston; Dorothy McElroy, Port Hope; Verna Mackey Brooklyn; Vera Madill, Beaverton; Fredena Martin, Penetanguishene; Frieda Matthews, Stirling ; Luella Matthews, Harold; Ethel Maybee. Brighton; Teresa Millaley, Horncastle; Elizabeth Montgomery, Fenella; Hilda Montgomery, Brighton; Eva Morrow, Frankford; Edith Moynes, Cameron; Catherine Murphy, Lindsay; Hilda Murphy, Lindsay; Myrtle Mutton, Colborne; Audrey Neilson, Trenton; Freeda Nelson, Warkworth; Willa Nickle, Newburgh; Evelyn Oke, Woodville; Mary Oliver Marmora; Alma O'Neid Beaverton; Dora Osborne, Marmora; Edith Peake, Norwood; Ivy Petrie, Peterborough; Olive Piper. Tamworth; Irma Power, Bowmanville; Electra Preston, Lakefield; Clara Raddon, Norwood; Bertha Rattary. Wolfe Island; Effie Reid, Lang; Helen Richards, Carrying Place; Marjorie Rodgers, Foxboro; Helen Sanderson Ida; Celestine Seeney. Havelock; Helen Sexsmith, Selby; Georgina Shearer, Peterboro; Muriel Sigsworth; Harrowsmith; Kathleen Simmons, Frankford; Ethel Smith, Seeley's Bay; Muriel Smith, Kingston; Ruth Smith, Woodville, Vera Southern. Lindsay; Irene Spofford, Greenbank; Margaret Teal, Wooler; Agnes Thomson, Campbellford; Inez Toms, Cobourg; Alva Trethewey, Woodville; Nell Tuer. Midland; Elizabeth Tully, Lindsay; Mae Walker, Orillia; Annie Wallbridge, Rossmore; Nellie Watson, Havelock; Daisy Welch. Peterborough Beatrice Wilson, Port Hope; Marie Windatt, Beaverton; Grace Wood, Portsmouth; Ethel Wright, Woodville; Helen Yeomans, Colborne. Mina Young. Lakefield; Alex Aird, Baltimore;; Thomas Cassidy. Ommee; Jack Cawood, Warkworth; Hugo Clarey, Colborne; Stafford Clement. Marmora; Harold Coveney Stouffville; Roland Doughty. Peterborough; Earl Fairman, Campbellford; Everett Fairman, Campbellford; Hugh Criggs, Laurel; James Irwin, Madoc; Harold Lackey, Fraserville; Fred Lorriman, Orono; Cecil McMullen. Oshawa; Percy Miller. Brockville; O'Connor Crawford, Marmora; Oliver Stephens, Campbellford; Carson Stratton, Shannonville; Earle Strong, Brighton; Kenneth Syer, Fraserville; Merle Todd. Harold.

The following were awarded Third Class certificates:— Laura Ambler, Barrie; Mildred Brethour, Sunderland; Annie Cunningham, Tamworth May Davidson. Little Britain; Minnie Ferguson, Picton; Pluma Flake, Picton Myrtle Forestell, Madoc; Grace Hudgins Belleville; Grace Leask, Blackwater; Dorothy Leigh, Enterprise; Lillian Moore. Keene; Lucy Mullen, Read; Madge Nugent, Peterborough Marion Palmer, West port; Irene Patton, Glamorgan; Marie Snider, Trenton; Helen Syer. Fraserville; Marjorie Thompson, Beaverton; Pearl Vance, Bancroft; Mabel Weir, Omemee; Edith Windrem, Lindsay; Ross Aird. Baltimore; Lawrence Dawson Bailieboro; Kenneth Hall, Orono; Gratton Kemp, Lakefield.

PETERBORO RINK ORILLIA WINNER

George Cairns and His Crew Home With Tournament First Prizes of Four Auto Rugs.

A Peterbor rink skipped by Geo. Cairns won the first honors and prizes at the Orillia Bowling yesterday. Forty-six rinks were drawn in the competition and the Cairns quartette finished with a plus score of 57 out of a possible 66. They were one of the five rings that came through with four wins. With Mr. Cairns were George Boucher, Martin Chenhall and Jack Bacon. Their prizes were four motor rugs.

John Mayneord and W. R. Fox also had a rink a piece, the former winning three games and losing one, and the latter breaking even with two wins and two losses.

Their rinks were:— Art Gilliam, Tim Skinner, Walter Oke and Jock Mayneord, and R. P. Hurlburt. N. Routly, H .Freeman and W. R. Fox.

HOPI INDIAN BUILDINGS TRACED BACK TO 1620

FLAGSTAFF, Ariz., July 19.—(Associated Press).—Scientists have determined that the Hopi Indian buildings of many of the villages of the tribe northeast of Flagstaff date back to about 1,620 when the Hopis revolted against the Spanish priests and tore down missions built by the Spaniards, using many timbers from the missions in constructing their own houses.

A party including Dr. A. E. Douglas of the University of Arizona and Dr. J. A. Jeancon of the Colorado State Museum returned recently from the Hopi pueblo villages, where they made a study of the wooden beams in the ancient structures.

Professor Douglas has specialized in the study of rings in Arizzona trees with the result that he has been able to determine the age of timbers.

The scientists' principal difficulty lay in securing the permission of the Indians to make borings in the beams which are held sacred by the Hopis.

When this permission was finally obtained a number of one-inch borings were made and the examination indicated that the beams had been cut about the year 1620 when tradition says the Spanish built their missions in northeastern Arizona. Some 60 years later came the Hopi revolt and the missions were torn down.

Many of the beams in the Indian dwellings are decorated with rich carvings which Dr. Douglas says are the work of the Spaniards.

In the 295 bull-fights held in Spain during 1921, four bull-fighters, 32,764 horses and 1,602 bulls were killed.

A CAR RAN WILD INJURED HORSES

Loosened Brakes Were Cause of an Accident This Morning.

Loosened brakes allowed a car parked outside Duffus Motor Sales show-rooms on Water Street to run down the steep grade to the C.P.R. freight shed and wreck itself against the sturdy side of Louis Anthony's heavy team this morning.

The injured team is described as the best the carter owned, and one horse is badly injured, having several ribs broken. A complete diagnosis of the injuries has not been completed, but the veterinary surgeon described them as severe. The second horse is suffering from shock, showing a disinclination to move.

One of the Duffus brothers owns the car, which was badly smashed.

SIX-YEAR-OLD GIRL FRACTURED HIP BONE

Little Agnes Lynch, aged 6 years, daughter of Mr. and Mrs. William Lynch, 548 Elm Street, is confined to bed with her leg in a plaster cast as a result of a swing accident on Tuesday. The little girl was amusing herself on a swing in Queen Mary Park when she fell, fracturing her hip bone. She is bearing up well under the severe and painful injury.

A GREAT INCONVENIENCE

Citizens who reside on Hunter on Hunter Street east, have complained of the system followed by the contractor in tearing up both sides of the street at the same time. This causes great inconvenience, they say, as they will be unable to reach their homes by road. It is believed that they will take the matter in a body to Cty Engineer R. H. Parsons, in an endeavour to have part of the street open for traffic.

WARSAW PERSONALS

Miss Alma E. McMurray of Hotel Dieu, Windsor, is spending her vacation at her home in Douro.

Miss Rosemond Moher of Toronto, is home for a few days.

Miss Dorothy McMurray, of Douro, spent the week end with Mrs. Cain, of East City

The many friends of Mr. John McMurray, will regret to learn that he is confined to his bed through illness.

Miss Kathleen McMurray, of Peterborough, was a visitor to her home in Warsaw last week.

BEECHAM'S PILLS Safest and best family medicine

PRICE OF INSULIN HAS BEEN LOWERED

Five Firms Are Now Manufacturing the New Drug in England.

LONDON, July 19. — (Canadian Press Cable). — Replying to the charges of a newspaper correspondent, a official of the Medical Council when interviewed yesterady, stated that the Council was in a postion to entirely disprive the charge that Insulin was being sold at an exorbitant price in England and was not generally procurable.

When Insulin was first put on the market in April last, said the official there was only a limited supply and it was necessary to place restrictions on its use. The shortage, however, was pronounced only a short time. There are now five firms in Great Britain manufacturing Insulin according to Toronto formula and it is procurable on short notice at any chemist shop and most of the London hospitals have supplies for people who are unable to pay for it. There recently was a reduction of the price from half-a-crown to one shilling and in nine pence a dose and with extended facilities for manufacturing the price probably will probably come down even lower.

LATE TEACHER

(Continued from page 1.)

dition of membership and of office. We are and always have been an exclusive sovereign jurisdiction as to our members, but we neither presume nor desire to interfere with our members in their outside personal relationships with the world or any other organization that is respectable and lawful. We cheerfully accord appreciative praise to many of these bodies for their splendid philanthropies and social service. All we Masons say is, 'Please let us alone!.''

This matter will come up for consideration at this morning's session on an application for recognition.

Toronto Next Year.

The Grand Lodge of Masons for the Province of Ontario will meet in Toronto next year, it was decided at this morning's session of the 68th annual communication at Massey Hall. Hamilton was spoken of as a probable location, but was later withdrawn and that of Toronto was unanimously decided. This year's number of registered delegates and members who voted constitute a record in the history of the Grand Lodge and this added greatly to the decision to hold next year's meeting in Toronto.

R. C. Blagrave Honored.

R. C. Blagrave, Peterborough, was nominated for Grand Junior Warden at this morning's session.

DRUNKEN CZAR,

(Continued from page 1.)

the Czar's yacht, the Stambart, were his breakfast guests, the Czar is supposed to have admitted. Simonovitch tells that Rasputin confided to him that after he had pressed more questions upon him the Czar admitted that he had told Voyeikov, just as a bit of interesting gossip that Kitchener was on the high seas, bound for Russia.

Related to German Spy.

Rasputin's next communication to Simonovitch on the subject, according to the memoirs, followed an interview the Monk had with Voyeikov who admitted readily enough that he had conveyed the news of the distinguished Briton's voyage to Prince Andronnikov, who, according to Simonovitch, was widely known as a German spy. The Prince was publishing a newspaper in Petrograd at the time, and Voyeikov naively explained to Rasputin that the information had been given to him "because he might want it for his paper."

Rasputin, as Simonovitch relates the story, used means of his own to find out what use Prince Andronnikov made of his precious bit of gossip. The Monk told his Secretary that his researches in that direction established beyond a doubt that the Prince, eager to serve his real master, despatched word of Kitchener's movements to a German Secret Service office in Switzerland, whence it was rushed to Berlin. The torpedoing of Kitchener's ship promptly followed.

LIBERAL GROUP PICKS

TORONTO, July 19. (Special.) — The Liberal group in the Legislature is to choose a leader to-day. Hay may attempt to come back. If not then Sinclair is the likely choice

Fight full pages Colored Comics Every Issue TORONTO STAR WEEKLY

TRADES COUNCIL WELL ATTENDED

Important Business Dealt With and Discussions of Interest.

A well-attended meeting of the local Trades and Labor Council was held in the Labor Hall on Wednesday, July 18, when interesting discussions were heard and important business dealt with.

"Industrial Democracy," a book written by Glenn E. Plumb and Wm. G. Roylance—the first-named a great lawyer—shows that the programme of labor is firmly based on the constitution itself, and details are given in the volume showing how to apply the Plumb plan to the various industries. Council endorsed the sentiments conveyed in this work.

Credential forms were received for the Dominion Trades Congress of Canada, which is to be held at Vancouver, B.C., opening on September 10; and it was suggested that Secretary-Treasurer Thos. Darrah be the delegate from the Peterboro Trades and Labor body.

A letter was received from Samuel Gompers, president of the American Federation of Labor, stating that at a recent meeting of the Executive of the Federation at their headquarters, they discussed at considerable length the matter of observance of Labor Day and Labor Sunday, 1923. After much deliberating and discussion the local Executive endorsed the following resolution:

"That a copy of the Labor Sunday and Labor Day circular from the American Federation of Labor be handed to each minister in the jurisdiction of each local Trades Council on the continent, to be read on Labor Sunday, September 2, 1923."

The question of the play-off for the Peck football cup was discussed, and a member of the Council appointed to present same to the winning team at the Labor Day sports.

HUNT FOR CONVICTS IN CYPRESS SWAMP

PHILADELPHIA, Pa., July 19. —Four of the six convicts who escaped from the Eastern Penitentiary this city, last Saturday are now bedieved to be in hiding in the salt marshes and dense cypress brush that fringe the lower eastern shore of Maryland.

Those familiar with the swamp region say the convicts supplied with ample provisions could evade capture for several weeks.

The motor launch Sunbeam stolen by them at Pocomoke City early Sunday had but five or six gallons of gasoline in her tank according to Coleman F. Byrd, owner of the craft who does not believe that the convicts could have travelled further than Crisfield, Md.

With the man-haunt on in the swamps, places where the dory could have been scuttled are being dragged, and coast guards, volunteers in motorboats and shipping in Chesapeake Bay are combing the coast.

J. W. Kirwin, Chief of Police at Crisfield, and six deputies were on the trail to-night of four men who passed the town afoot in the morning. The strangers avoided meeting any one and hurried away. They tallied with the description broadcast by the local police.

From Norfolk, where revenue cutters have joined in the chase, word was received here to-night of the sghting near Cape Charles of a small craft believed to be the Sunbeam. The Cutters Manning and Mascoutin were ordered to overtake the vessel. Norfolk Police Patrol Boat No. 1 was in the vicinity at the time and also set out in the direction of the mysterious launch.

It was learned to-day that the fugitives are in possession of several thousand dollars. The money, according to information reaching detectives is a fund obtained for the convicts through intensive banditry sincethe plot to scale the penitentiary walls was first hatched a month ago.

The bandits were four members of the band that, with Thomas J. "Eggie" Gillan held up and robbed a Corn Exchange National Bank messenger. Gillen, who is believed to be leading the escaped men, refused to divulge the identity of his companions when arrested. In return for this the bandits who escaped arrest, pledged themselves to aid Gillen to escape and joined with friends of Edwards in raising the money at the point of pistols.

All few of the fugitives were indicted by the Grand Jury to-day on eleven bills charging breaking out of prison, assault of a guard, larceny of an automobile and the kidnapping of its owner, T. J. McAllister, Jr., and carrying concealed weapons.

Radio orders from the Navy Yard advised vessels in Chesapeake Bay of the convicts' description and destroyers were asked to be ready for a swift run if the trail of the convicts is picked up.

LIBERALS AND U.F.O. MAY UNITE FORCES

TORONTO, July 19.—(Canadian Press). — Elected Liberal members are holding a conference at Parliament Buildings, to-day, for the purpose of discussing the general political situation. Rumor has it that the meeting, which will be presided over by Wellington Hay, former Liberal Leader, will consider overtures that have been made from U. F. O. groups to unite with Liberals and thereby form a solid official opposition.

Wellington Hay, who was at Parliament buildings at noon, said he knew nothing of any such reported fusion.

Natives of the interior of Africa hoard cattle as their wealth. They neevr kill or sell an ox.

Bilious Attacks

Are Usually Due to Constipation

When you are constipated, not enough of Nature's lubricating liquid is produced in the bowel to keep the food waste soft and moving. Doctors prescribe Nujol because it acts like this natural lubricant and thus secures regular bowel movements by Nature's own method—lubrication.

Nujol is a lubricant—not a medicine or laxative—so cannot gripe. Try it today.

Nujol

A LUBRICANT—NOT A LAXATIVE

SURPRISE PARTY GIVEN MRS. LEE; MANY GIFTS

The young ladies of the King's Own Class of St. James' Methodist Church surprised their president, Mrs. Ernest Lee (nee Clara Robinson), when they motored to her home and showered her with many useful and pretty gifts.

Several games were played, after which the bride opened the gifts, to each of which a rhyme was attached. She thanked the girls for their kind thoughts and gifts. Ice cream and cake were served, the bride cutting the cake.

Among presents which the bride received were $25 in gold from the employees of the Albion Knitting Co., where she was employed in the office; a beautiful casserole from the Colonial Weaving Co., on whose ball team she was a player; and silver carvers from the Colonial baseball girls, besides many others.

HELP FOR YOUNG WOMEN

Mrs. Holmberg Tells How Lydia E. Pinkham's Vegetable Compound Helped Her

Viking, Alta.—"From the time I was 15 years old I would get such sick feelings in the lower part of my abdomen, followed by cramps and vomiting. This kept me from my work (I help my parents on the farm) as I usually had to go to bed for the rest of the day. Or at times I would have to walk the floor. I suffered in this way until a friend induced me to try Lydia E. Pinkham's Vegetable Compound. I have had very satisfactory results so far and am recommending the Vegetable Compound to my friends. I surely am glad I tried it for I feel like a different person now that I don't have these troubles." — ODELIA HOLMBERG, Box 93, Viking, Alberta.

Letters like this establish the merits of Lydia E. Pinkham's Vegetable Compound. They tell of the relief from such pains and ailments after taking it.

Lydia E. Pinkham's Vegetable Compound, made from native roots and herbs, contains no narcotic or harmful drugs, and today holds the record of being the most successful remedy for female ills in this country, and thousands of voluntary testimonials prove this fact.

If you doubt that Lydia E. Pinkham's Vegetable Compound will help you, write to the Lydia E. Pinkham Medicine Co., Cobourg, Ontario, for Mrs. Pinkham's private text-book and learn more about it. C

"Gretchen of Holland"

Notable Musical Production

Presented by the

MONTAGUE LIGHT OPERA SINGERS

Picturesque Singers and Scenic Effects

Great Entertainment Number

FIFTH NIGHT

Dominion Redpath Chautauqua

6-Big Days-6

Season Tickets $2.50

Amusements Tax Extra

The Trail of Wisdom

A Wise Man has passed along this road and left the evidence of his wisdom by the mark of his

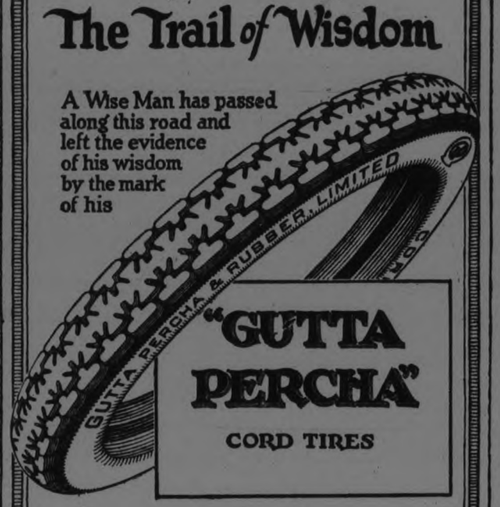

"GUTTA PERCHA"
CORD TIRES

GUTTA PERCHA & RUBBER, LIMITED
HEAD OFFICES & FACTORIES
TORONTO

A VICTORY FOR CAMPBELLFORD

Davidson's Ball Tossers Sent Colborne Down to Defeat Wednesday.

CAMPBELLFORD, July 19. — Charlie Davidson's bunch of ball tossers went to Colborne yesterday, and nosed out a victory over last year's champions, in a Northumberland league fixture. Brady, pitching for Campbellford, went good for 7 innings, but weakened in the eighth and Colborne scored 6 runs. West pitched the last innings for Campbellford and showed good form. Borman pitched the first 5 for Colborne and Myles the last 4. Both were hit rather freely. Brady, for Campbellford, had 11 strike-outs in 8 innings

Play By Innings.

Campbellford—Cowell out, pitcher to first; Hume singled to left centre. Holmes cracked a hit over the third baseman's head. Eagleson fanned, but Gilson dropped the third strike and then threw wild to first, Hume and Holmes scoring. Weston out, 2nd to 1st. Shillinglaw fanned. 2 runs, 2 hits.

Colborne—Hawkins fanned. Wilson walked. Myles and Mayhew both hit to left for two bases. Reid walked. Barfet and Gilson fanned. 2 hits, 2 runs.

Campbellford—Brady out, short to first. West safe when both first and second basemen went after his grounder. Nesbitt flied to left. Cowell bunted down the third base line. Hume out, short to first. No runs, 1 hit.

Colborne— Borman fanned. Eckstien out, pitcher to first. Hawkins fanned. No runs, no hits.

Campbellford— Holmes hit the first pitched ball over second for two bases and came all the way home while the centre fielder was hunting the ball out of the long grass. Eagleson hit safely past third. Weston singled to right. Shillinglaw was hit. Brady out on a fly to short. West sacrificed. Nesbitt was safe when the second baseman fumbled his roller. Cowell hit to right for two bases .Hume out, pitcher to first. 4 hits, 5 runs.

Colborne—Wilson fanned. Myles flied to centre. Mayhew fanned. No runs, no hits.

Campbellford — Holmes flied to centre. Eagleson flied to centre. Westonout, second to first. No runs, no hits.

Colborne—Reid hit to centre for two bases. Barfet fanned. Gilson out, short to first. Borman reached first when his hard grounder got away from Holmes. Eckstien out, Holmes to Weston. 1 run, 1 hit.

Campbellford — Shillinglaw out, short to first. Brady singled to right. West hit to the hayfield in left centre and he and Brady came home while the outfielders were hunting up the ball. Nesbitt was hit. Cowell flied to short. Hume doubled to left. Holmes flied out to left. 3 hits, 3 runs.

Colborne—Hawkins fanned. Wilson bunted a fly to Cowell. Myles out, pitcher to first. No runs, no hits.

Campbellford — Eagleson singled through short. Weston doubled to left centre. Shillinglaw safe on third. baseman's error. Brady singled to right. West hit into a force, pitcher to third. Nesbitt forced west at second. Cowell hit safely through short. Hume out, pitcher to first. 4 hits, 3 runs.

Colborne — Mayhew doubled to left. Reid out, second to first. Barfoot singled to centre. Gilson out to Shillinglaw in left centre. Borman singled to right centre. Eckstien out, pitcher to first. 3 hits, 2 runs.

Campbellford—Holmes dropped a hit in short left, but was out trying to make second. Eagleson out, short to first. Weston singled over second. Shillinglaw was safe when the short stop threw his grounder over the first baseman's head. Brady out, pitcher to first. 1 hit.

Colborne—Hawkins out, pitcher to first. Wilson out, pitcher to first. Myles hit to Cowell, who fumbled long enough for the batter to reach first. Mayhew fanned. No runs or hits.

Campbellford—West fanned. Nesbit out, pitcher to first. Cowell fanned. No runs or hits.

Colborne—Reid singled to right. Barfet singled to left. Gilson hit to Eagleson and his throw to third was too late. Borman singled to right. Eckstien hit through Eagleson's legs. Hawkins out to first. Wilson singled to left centre. Myles flied to Cowell. Holmes dropped Mayhew's easy fly. Reid, up for the second time, fanned. 6 runs, 5 hits.

Campbellford — Hume safe on Reid's bad throw. Holmes flied to centre. Eagleson singled down the third base line. Weston doubled to left centre. Shillinglaw out, third to first. Brady out, pitcher to first. 2 hits 2 runs.

Colborne—Barfet walked and stole second. Gilson sacrificed him to third and he scored on Borman's sacrifice, second to first. Eckstien out, pitcher to first. 1 run, 0 hits.

The line-ups:

Colborne—Borman, p.; Gilson, c.; Eckstien, 1b.; Barfet, 2b.; Reid, 3b.; Myles, s.s.; Mayhew, r.f.; Wilson, l.f.; Hawkins, c.f.

Campbellford—Brady, p.; Nesbitt, c.; Weston, 1b.; Holmes, 2b.; Cowell, 3b.; Eagleson, s.s.; Hume, r.f.; West, l.f.; Shillinglaw, c.f.

Umpire—Davidson.

FOOTBALL COACH HAS RESIGNED HIS POST

TORONTO, July 19. — (Canadian Press).—Jack Maynard has resigned as coach of the University of Toronto team, and the U. of T. Football Committee has reluctantly accepted the same. With Maynard in charge, the Blue and White won one intercollegiate championship in 1921 and finished second to the powerful Queen's University team last fall. In 1920 he coached the Torontos, senior champions of the Ontario Football Union.

2,500 PEOPLE AT MASONIC MEETING

Enthusiasm and Joviality Featured Gathering in Massey Hall, Toronto

TORONTO, July 19. —(Canadian Press).—Masons from the motherland of Masons, Masons from the land of the star-spangled banner, and Masons from the far-flung territories of the Dominion gathered in Massey Hall last night on the occasion of the general assembly of the Grand Lodge of Canada in the Province of Ontario.

Not for many a long day will the members of the ruling body of the craft in this Province, their distinguished visitors, and their friends forget the enthusiasm, the joviality, the sense of a common striving after the deeper things of life, and the glow of fellowship which made last night's gathering one of the notable events in the history of Ontario's Grand Lodge.

Fully 2,500 people re-echoed with thundering cheers Grand Master W. N. Ponton's greeting to the leader of the delegation representing Freemasonry of Great Britain, Right. Hon. Lord Ampthill, G.C.S.I., G.C.I.E., Provincial Grand Master of the United Grand Lodge of England, and when that distinguished spokesman of an Order which includes in its membership Royalty itself, warned his brethren to take heed lest the centuries-old foundation of their craft crumble before the sweep of "a lava like crust of materialism," and when he threw out a challenge for greater service to struggling humanity and promised that Freemasonry of the Old Land stood ready to do its duty, the enthusiasm of the great audience knew no bounds.

MINISTERS MAY TAKE SEATS BY ACCLAMATION

TORONTO, July 19. — (Canadian Press).—At a meeting of the Ontario Cabinet yesterday the date for by-elections of Ministers who have been appointed to portfolios carrying emoluments was fixed for Monday, August 27th. Nominations will take place on Thursday, August 16th. It is expected that all Ministers will be returned by acclamation. Messrs. Crawford, Cook, Beck and Carr need not seek re-election.

VOLUNTARY WHEAT POOL IN WESTERN PROVINCE

REGINA, July 19. — (Canadian Press).—The announcement of a decision to form a voluntary wheat pool in Saskatchewan to handle this year's crop was made here last night following a two day and night sessions of the Executive of the Saskatchewan Grain Growers' Association.

Where Service Counts

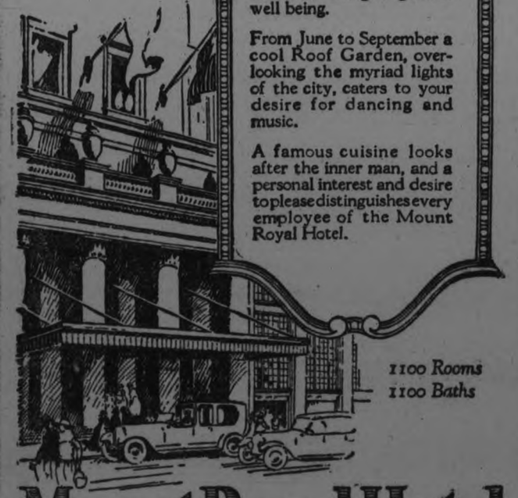

PLEASURE goes hand in hand with business when you stop at the largest hotel in the British Empire.

Quiet but efficient service meets your every need and creates a feeling of general well being.

From June to September a cool Roof Garden, overlooking the myriad lights of the city, caters to your desire for dancing and music.

A famous cuisine looks after the inner man, and a personal interest and desire to please distinguishes every employee of the Mount Royal Hotel.

1100 Rooms
1100 Baths

Mount Royal Hotel
MONTREAL

VERNON G. CARDY, *Manager*

Direction:
UNITED HOTELS COMPANY OF AMERICA

Spent Her Money in Vain, Says London Resident

"If everybody knew what I knew about Tanlac there isn't a home in Canada that would be without it," is the high valuation placed on the medicine by Mrs. G. Bell, of 317 Grey Street, London, Ont.

"Before I took Tanlac I spent enough money trying to get relief from stomach trouble to furnish a home, and had got to where I thought nothing could help me. Gas bloating, stomach pains, awful headaches, shattered nerves and bad pains in the back were among my troubles, and usually I felt too miserable to dress and go down town shopping.

"I began taking Tanlac last Christmas and stopped taking it in February, after my health was completely restored and my weight increased 11 pounds. Nearly every day some one remarks about how well I look and I am feeling better than I ever did before. Tanlac is just wonderful."

Tanlac is for sale by all good druggists. Accept no substitute. Over 37 million bottles sold.

Tanlac Vegetable Pills are Nature's own remedy for constipation. For sale everywhere.

PULLMAN CAR WAS TRAVELLERS' OASIS

Forty Bottles of Liquor Hidden Under Mattresses — Seized in Lindsay.

LINDSAY, July 19.—J. N. Cox of Montreal, the colored C.N.R. porter, who was arrested yesterday in connection with the seizure of liquor on a pullman at the C.N.R. station, was remanded for eight days on the charge of having liquor for sale.

It would appear that for some time the local officers have had their suspicions aroused as a result of reports of passengers having received liquid refreshments on the pullman "Salisbury" travelling from Montreal to Lindsay. On Saturday last, License Inspector Thornbury, received a note to the effect that liquor was being supplied on the pullman. Constable Hartnett also received a letter relative to the same matter during the past two days, yesterday morning the officers were at the station awaiting the arrival of the 9.15 o'clock train from the east, and when the pullman was switched to a siding they proceeded to make an investigation. The porter met them at the car door and refused them entrance. Station officials advised Cox to allow the officers to enter, and later Superintendent J. D. McMillan of Belleville, who happened to be in town, appeared on the scene, and ordered the porter to allow the officers to make a search. The following was found hidden away in berths, club bags and under matresses: 12 qt. bottles Scotch whisky, 5 qt bottles Royal Reserve, 14 qt bottles export ale, 10 qt bottles old stock ale.

Cox claimed that nothing was found in his personal luggage and al so that the pullman is owned by a private company and the officers were exceeding their authority when they entered the car without a warrant.

PRAIRIE PROVINCES NEED 50,000 WORKERS

MONTREAL, July 19.—(Canadian Press).—At least 50,000 harvest hands will be required to look after the wheat crop in the Prairie Provinces this year. This was the statement made by H. H. Melanson, general passenger traffic manager of the Canadian National Railways, who has just returned from an extended tour of the West.

A real Smoke
SIR HAIG
Cigar
5 Cents
At all Stores

GERMANY WILLING TO GO HALF WAY

Would Cease Passive Resistance in the Ruhr Subject to Concessions

PARIS, July 19. Canadian Press. —The German government through its embassy in London, is striving to have the forthcoming British note on reparations convey to the French government, Germany's willingness to cease passive resistance in the Ruhr, subject to certain concessions on the part of France.

This information has reached the French government on what is regarded as unquestionable but unofficial authority.

These Concessions appear to include:

First: Withdrawal of the Franco-Belgian troops of occupation, with the exception of a mere skeleton military force, which in a diplomatic sense, would be "invisible."

Second: Permission for German officials and functionaries expelled from the Ruhr to return to their posts, restoring local administration of all civil services, as it existed before January 11th, when the occupation took place.

PROTRACTED SESSION OF BRITISH CABINET

Proposed German Reparations Documents Main Topic of Discussion.

LONDON, July 19. — (Canadian Press).—The British Cabinet had protracted session, this morning, at which proposed reparation documents formed the main topic of discussion. Up to early afternoon, it was still uncertain as to whether the documents—a draft reply to Germany and accompanying note— and would be forwarded to the other governments to-nights.

It was recognized that these state papers may mark turning point in Great Britain's relations to her neighbours. Therefore, infinite care is being bestowed on their preparation by Lord Curzon, Foreign Secretary and his associates.

C. N. R. CONDUCTOR CRUSHED TO DEATH

R. G. Stratton of Belleville, Killed Between Engines at Kingston.

OTTAWA, July 19.— (Canadian Press.)— Conductor R. G. Stratton, of the C.N.R., was killed at midnight last night at the Kingston station. According to word received here today he was crushed between two engines while in the act of coupling them up. He was rushed to the local hospital, but died on the way.

Conductor Stratton's home was in Belleville. He was 36 years old, and is survived by a widow and two children.

CANADIAN TENNIS TEAM WILL MEET JAPANESE

TORONTO, July 19. — (Canadian Press).—The Davis Cup Committee officials have selected Leroy Rennie, of Toronto; Jack Wright and Willard Crocker, of McGill University, and A. S. Milne, of Vancouver, as Canada's team to play against Japan on July 26, 27 and 28 at the Mount Royal Lawn Tennis Club in Montreal.

SEEK STANDARD NAMES PLANTS AND FLOWERS

CHICAGO, July 19.—(Associated Press).—The chaotic state of affairs in the miscalling of names of flowers, plants and other perennials, has made necessary the standardization of their names, and a report on the subject has been adopted by the American Association of Nurserymen.

The compilation of names of these perennials, the result of more than five years of actual work on the part of the sub-committee of the American Joint Committee of Horticulturalists, is heralded as a great stride forward in the horticultural world.

As an example, the committee pointed out that there are more than 2,000 names for roses. Many names are used for the same rose, and this has resulted in complication. With the completion of the new nomenclature, it is hoped that use of the standard names will become general.

Standardized perennial names, both common and scientific, will benefit the public and the grower, according to the committee, and will tend to eliminate unfair practices. Heretofore growing, buying and selling have been largely guess work, the committee said and based on personal equation rather than on fair, square, open and accepted business standards.

It is expected that the Government will accept this nomenclature as an official standard.

Bringing Body Home

BALTIMORE, Mr., July 19. — (Canadian Press).—The body of Sir John S. Hendrie, who died at Johns-Hopkins Hospital Tuesday night, accompanied by members of the Hendrie family, left Baltimore at 7:53 o'clock last night in a special car for Buffalo, enroute to Hamilton, Ont. Lady Hendrie, her daughter and son-in-law, Lejut. Co. W. H. Owen, reached Baltimore yesterday, together with Major W. Ian S. Hendrie and George M. Hendrie. Sir John's son, and Col. William Hendrie and George M. Hendrie, brothers.

Funeral arrangements have not been definitely arranged.

PROMISE OF A GREAT HARVEST

Never Has C. P. R. Chief Been So Enthusiastic Over Prospects in the West.

WINNIPEG. Man., July 19.—(Special).—Making the rounds of the great grain areas of the West, Grant Hall, Vice-President of the Canadian Pacific Railway, has returned to Winnipeg. It has been the practice of Mr. Hall to make a personal inspection of the grain fields each year about this time, as some idea can be obtained this early as to what equipment and additional facilities, if any, will be needed before the crop begins to move. "In the long term of years in which I have watched the development of the grain crop, I feel safe in saying that never have I been quite so enthusiastic about the prospects," said Mr. Hall. "Generally at this time of year there are many reports of damage by drought or rust or hot winds. but so far we have had no such reports and we are laying our plans to move the largest crop in the history of the West. My trip has covered practically all the grain growing West. Leaving Winnipeg, we went south to Souris and through Western Saskatchewan to Shaunavon; and, returning to Assiniboia, we came back to the main line and followed it to Calgary and Moose Jaw. At Calgary we visited the stampede, and I should say it is a pronounced success. Going north from Calgary to Edmonton, we came east to Kerrobert via Lacombe, and from there back to Moose Jaw. Going north again from Regina, we visited Saskatoon and came in by the north line through Brandon. For uniformity and fine growth, it is a great picture, and unless some unlooked for calamity overtakes us we shall see an inspiring sight at harvest time.

"We are preparing to move the crop and expect to keep up to all our previous good records in that line."

As being next in importance to the crop and the moving of it, Mr. Hall was asked as to the progress made on branch lines in the West, and possible extension to the program. In reply he said:

"The progress of branch lines construction was announced by Vice-President Coleman early in the season, and subsequent developments have not affected its scope or progress in any way."

Enlarging on the branch line work, Mr. Hall said that grading is proceeding on the first two sections of the Milden-Empress line, first two sections of the Rosetown south, second section of the Leader south, first section of the Cutknife northerly, second section of the Lanigan northerly, and the first two sections of the Prince Albert-Tuffnell line. Track laying is following up the grading on the Empress-Milden line, and ballasting is proceeding on the first two sections of the Leader south and on the first two sections of Consul easterly. Although somewhat retarded by wet weather, work has been proceeding satisfactorily, and it is hoped that a substantial mileage will be ready for steel this season.

Accompanying Mr. Hall on the trip was D. C. Coleman, Vice-President of the Western lines; W. A. Black, Managing Director Ogilvie Flour Mills Co.; R. R. Dobell, Western Manager Ogilvie Flour Mills Co.; Geo. W. Allen, Winnipeg; F. O. Fowler, Manager Grain Exchange Clearing House; A. E. Whitemore, Regina.

MAKING BRAVE FIGHT.

DRESDEN, July 19.—(Associated Press).—Ringing church bells is the occupation a girl student in one of the German universities has adopted as a means of piecing out her inadequate income. She also did factory work and mending until a gift from the students of Vassar College provided her with money enough to buy meal tickets for the students' mess. Now she is able to devote more time to her studies. The students' messes give two hot meals a day at a cost in American money of two cents, but many of the woman students cannot afford even this small sum.

Many girls are trying to live on only one hot meal a day, and consequently the number forced to leave the universities and high schools because of illness is very large. Even the two hot meals provided in the messes fall far short of providing adequate nourishment. They contain no meat or fats of any sort, and are chiefly boiled vegetables and cereals.

EVERYWHERE IN CANADA

silent - but eloquent

EDDY'S MATCHES

render the maximum of helpful service.

ALWAYS, ASK FOR EDDY'S MATCHES

12

SILK EXPORTS DECREASE.

TOKIO, July 19.—(Associated Press).—There has been a marked decrease this year in the export of raw silk to America due, according to a report of the Board of Agriculture, to increased import duties imposed by America and the appreciation of quotations on the Yokohama market.

There also has been a falling off in the exports to England, owing to the depression in the re-export trade of British silk manufacturers. The same is true of the exports of silk textiles to Australia and the South Sea Islands, but there has been an improvement in the Indian trade, recovery in the exchange market helping the business there.

IN GREATER DEMAND THAN EVER
New 1923 Improvements
We have a Special Bowboat, Varnished, Wonderful Value, $185
Including New Type ENGINE and DEVICE
Call or see or write for Descriptive Literature.
"The Greatest Little Motor Boat Afloat"
Prices range from $299 to $575

DISAPPEARING PROPELLER BOATS
DISAPPEARING PROPELLER BOAT CO., LIMITED
"The Propeller Disappears"

Peterboro Representative:
PETERBORO CANOE CO.
LIMITED

GOOD MONEY IN GOOD FARMING

"Let's Get to Work and Pay Off the Mortgage"

NINE years ago Canada's national debt was about one-third of a billion. It is more than two and one-third billions today.

Our debts have greatly increased—our revenues must also go up. The farmer has to bear his share of the increased burden. That means he must increase his revenue.

Complaint has been heard that farmers under present conditions in Canada cannot make farming pay. And yet many thousands of Canadian farmers *do* make it pay.

How Is It Done?

Patient and industrious "carry on" will do wonders, but something more is needed. Too often "patient industry" is coupled with "dull persistance" in poorly thought out methods.

Farmers today more than ever, must plan ahead, as well as "plug along"; indeed they have no option, if they wish to succeed.

Co-ordination of head and hand will mean real success. Farming in Canada has paid and pays now on many farms. It can be made to pay on almost every farm. Canadian agriculture has passed through many low profit-making eras successfully and can do so again.

With the increased cost of production, the present higher standards of living cannot be kept up by poor farm management, "boarder" milkers, scrub beeves, poor quality hogs or non-profitable hens.

That even under present conditions profits may be made is testified by many skilful, observant and non-plunging farmers, who believe more in the policy of "slow but sure" and "pay as you go" rather than speed, with excessive borrowing and the often consequent disaster.

The results on our Experimental Farms also bear testimony to the value of thorough, skilful work.

The Farmer Must Manufacture

But crops alone are not enough. The farmer must change his crops into less bulky and more high-priced products—milk, pork, beef, mutton, poultry, etc.

With fair yielding cows dairying shows good profits in Canada. The average cow has increased her yield 25% in the last ten years. She can quite readily go up another 25% and more, and there's where the profit lies. Better feeding, better selection and better breeding will do the job—feed, weed, breed.

To do better feeding means better pastures and more generous supplies of palatable roughage. Short rotations including clover and ensilage crops (corn, sunflower, pea, oats, etc.) will provide feed in abundance for both summer and winter. The experiments and investigations which the Dominion Department of Agriculture have carried on prove that farming scientifically and systematically undertaken will pay profits. The records and particulars of such work in every province are available to the Canadian farmer.

Crop Returns Should Be Increased

On the Central Experimental Farm at Ottawa some crop costs and crop profits in 1922 as contrasted with all-Ontario average crop costs and crop profits are given below. The all-Ontario figures are in brackets.

	Cost per acre	*Profit per acre*
Hay	$21.13 ($13.50)	$11.21 ($5.09)
Corn for Forage	$47.50 ($33.75)	$10.38 ($2.86)
Oats	$26.47 ($19.32)	$ 7.33 (.04)

Similar results can be shown from the Dominion Experimental Farms in every province.

Experimental Farm crops are sometimes claimed to be produced at too great cost. Thousands of experiments, however, show that increased cropping costs wisely applied up to a reasonable point always increase crop profits. This is true on the Experimental Farm—it is also true on any and every farm

Are you growing grain, or producing seed or interested in fruit? We can give you information that will help you. Do you breed live stock? Are you keeping dairy cattle? Are you interested in poultry or bees? Ask us for information. We have some that will help you.

We have published and have for free distribution 250 different reports, bulletins and circulars dealing with matters of interest to you. Ask for what you want, or for a list of our publications.

We shall have something more to say later. Meantime write the Department of Agriculture, Ottawa, about your problems.

Have Faith in Canada

Authorized for publication by the
Dominion Department of Agriculture
W. R. MOTHERWELL, Minister. Dr. J. H. GRISDALE, Deputy Minister.

122

THIS IS THE ANSWER

As Given by the Shopping Public of Peterboro

1 Lot Men's Work Shirts **85c**	1 Lot Men's Dress Shirts **95c**	Men's Caps 1 Lot **95c**
1 Lot Work Pants All sizes **98c** Pair	Men's Running Shoes **$1.49**	Regular $2.75 Overalls Blue Striped Big B and Snagproof **$1.69**
1 Lot Men's Summer Coats Dusters **$1.89**	1 Lot Men's Work Boots Solid Leather Black and Brown **$2.95**	1 Lot Men's Dress Boots A Few Pairs At **$2.98**
All Sizes, All Styles and Extra Values in Men's Boots **$3.98**	Men's Suits Tweed and Worsted To Go At **$11.98**	Men's Better Suits Serges and Worsteds From **$19.50** Upwards
Girls' and Misses' Flannelette Drawers Worth 50c Go At **19c**	Children's Straw and Lace Hats Worth Up To $1.00 **25c** Pair	Misses' Black Sailor Hats **79c**
Children's Summer Coats Little Checked Coats Big Value **98c**	Gingham Dresses Sizes 8 to 14 For Girls **98c**	White Strap Slippers For Girls To Go At **98c**

This Store is Doing Just What Peterboro Folks Said They Would Do If They Were in Business and Needed Ready Cash

BOTNICK BROS.

432 George Street, Peterboro

Asked the People of Peterborough and Vicinity what they would do if they had

$25,000 Worth of Goods on Hand

and Needed Ready Cash.

The Answers Rolled in to the Contest Manager asking for

At Least One Fourth Off Regular Prices

To be certain of Realizing the Money Required, Botnick Bros. have Promised to do this and Even More as they must have the cash.

STARTING FRIDAY MORNING, JULY 20th, AT 9.00 SHARP

The Entire Stock will be placed on Sale at One Fourth to One Third Off. Many Lines at Greater Reductions. All Goods in the Store will be on Display. All Prices will be Marked in Plain Figures. Every Price Advertised will be filled to the letter.

These Prices & This Sale will be Conducted as Suggested by Examiner Readers This is what We are Doing to Get the Cash Needed to Pay Our Bills

Women's and Misses' Hats Odd Lots **19c**	Pure Linen Towelling Goes **19c** Yard	Prints **19c**
Hose for Whole Family Specials in Good Hose for Men, Women and Children **25c**	Silk Hose For Women Extra Special at **49c** Pair	Ladies' Silk Negligee Robes, Teddies, Combinations, Etc. At **60c** On the Dollar
Fine Embroidered White Petticoats Worth to $1.50 Go At **79c**	Bungalow Print Aprons At **79c**	Ladies' and Girls' Hats Values to $3.00 About 50 in Lot **95c**
Poplin and Linen Wash Skirts For Every-Day Wear **95c**	Misses' Gingham Dresses Nicely Made Real Values **$1.48**	Print House Dresses Go At **98c**
Gabardine Wash .. Skirts .. Special At **$1.95**	Wool Sweaters and Pullovers Short and Long Sleeves Values to $4.00 Fresh Stock At **$1.95**	A Few Silk Poplin Skirts To Go At **$1.98**

Better Business Contestants Demanded Real Values. Not a Bluff At It.

"A Promise Made is a Debt Unpaid." You are Promised & Have a Right to Expect Something Extra in Bargains

Terms of Sale

Cash and carry. Mail and 'phone orders will be filled. Goods exchanged if you are not pleased.

EVERYTHING INCLUDED

The entire stock has been marked down for this Sale. Nothing is held back. There is only one thought in mind and that is to get ready cash. Profits are forgotten—losses don't count.

Youths' and Girls' Running Shoes Go At **$1.19**	First Quality Boys' Running Shoes Go At **$1.39**	First Quality Ladies' White Strap Outing Pumps Rubber Sole **95c**
Boots and Strap Pumps For Children and Girls **$1.50**	Boys' and Girls' Tan Play Oxfords Sizes 11 to 2 Welted Soles Go **$1.98**	Real Good New Style Pumps and Oxfords For Ladies **$2.98**
Reefer Coats Blue Serge **$3.48**	Larger Sizes and Better Dresses For Girls **$3.98**	Boys' Tweed Suits Will Sell From **$4.89** Upwards
Up-to-Date White Pumps and and Oxfords At **$2.39**	Pleated Plaid Sport Skirts Also Blue Serges At **$2.98**	Women's Newest Style Trimmed Hats Values to $6.50 **$2.98** Each
Ladies' Gauze Summer Vests **2 for 25c**	Full Length Belted Kimonas "Wraperette" Go At **$1.89**	Sweater Coats and Pullovers Slightly Soiled Values to $5.00 **$1.50**

Men's, Women's and Children's Clothing, Boots and Shoes, Furnishing Goods and Small Wears will go at Prices even Lower than Suggested by the Contestants. Consider what it means to you. This big stock consists of Staple Merchandise Goods that You will Want and Need either Now or in the near Future, and at such prices, don't put it off. Be on hand early and get the best pick first.

8 DAYS OF IT Something doing all the time JULY 20-28 INCLUSIVE *Watch the Windows*

During these 8 Days We will hold Many Different Sales. Hour Sales, Five-Minute Sales, Surprise Sales and Jitney Sales.

Watch our windows and The Examiner for these. A new kind of business policy, something doing all the time, and every little while something extra. Tell all your friends and be here early and often.

THESE ARE ONLY A FEW OF HTE PRICES

This space is too small to mention all the items, but these will give you a little idea that great values await you here.

Wanted

Extra salespeople. Apply at Store at once. Good pay.

Ladies' Spring Straw and Braid Hats **$1.98**	Better Lines Newest Sweaters Special Values At **$2.69**	Homespun Dresses For Women and Misses **$2.98**
Serge Dresses For Girls As Low As **$2.98**	Baronet Satin Wash Skirts **$3.95**	Pleated White Wool Serge Skirts **$4.98**
Men's Rain Coats Guaranteed Waterproof Worth $15.00 Go At **$7.89**	Ladies' Winter Coats Carried Over From Last Season Worth As High As $25.00 Go At **$9.50**	Spring and Fall Coats Ladies and Misses Polo Sport Coats Were $19.50 Now **$9.75**
Serge and Tricotine Dresses For Women Values $15.00 to $35.00 Will Go At **$9.98** and **$14.98**	Blue and Black Serge and Poiret Twill Suits for Ladies All Sizes, 36 to 50 Regular Prices Were from $35.00 to $50.00	All Go in 3 Lots Lot 1 **$19.50** Lot 2 **$24.50** Lot 3 **$29.50**

Be at Botnick's for Better Business. Bargains Worth While

432 George Street — *R.R. Fare Refunded to Out-of-Town Customers according to Schedule.* — **Peterborough, Ont.**

Petes Won In Belleville 6 to 5 -- Exhibition Game Saturday

SWEET REVENGE AT BELLEVILLE FOR THE PETES

Fought It Out Until the Last Ditch and Finally Emerged Victorious After Extra Inning.

AN EXCITING GAME.

Yesterday's win at Belleville was sweet revenge for Manager Solomon's Petes for it not only put the local crew out in front in the second section race but it atoned considerably for the tough break in Saturday's game here when the rain robbed the Petes of a chance to overcome the slender lead of one run set up by Belleville in the third.

It was Belleville's Civic holiday and a big crowd saw the battle, the finish of which they did not enjoy in the least. The final score was 6 to 5 for the Solomon crew, who won the game once, lost it again and then carved their way into the lead at the finish by nicking the tying run of Jack Oulette in the ninth and the winning marker off Jackie Williams in the tenth. Williams was sent in to make the game safe for the Grand Trunks but one inning was enough to allow the Petes to win.

It was the first game Al Heckman has won in Belleville and coming after the 15-0 beating the Petes sustained on their last visit there was doubly sweet. And at that Heckman should have won by the shout out route, Belleville's first counter being the result of a bad throw by Johnston while their four runs in the sixth came after chances to retire the side had been lost and the last of the quartette was on a pop fly which Helson lost sight of completely in the sun and which dropped for a hit instead of an easy out. Up to that inning Belleville had only secured three hits, two of them decidely lucky one. The blow up in the sixth which put Belleville ahead after the Petes had secured practically a safe lead was a heart-breaker for the pitcher, but he worked on steadily blanking the enemy for the rest of the engagement and had the reward of having the game finally pulled out of the fire for him.

Oulette was not as effective as usual, although like Heckman, he suffered from errors at critical times and the run scored by the Petes in the fifth was the only earned counter of the first nine innings, the winning run scored in the tenth inning being also an earned marker.

Neither team scored in the first. For Peterboro, Legon fanned, Wolfe walked and went to second on Swanston's infield out. He then stole third but Ansaldo rolled to Meagher.

For Belleville Ross grounded to Comolli, Meagher popped to Johnston and Helson tossed out Brownscombe, the side being retired on four balls.

The Petes got three in the second. Comolli singled to left and was sacrificed to second by Johnston after which a wild pitch put him on third. Collins walked and stole second and when J. K. Williams threw high to the plate on Helson's roller to third both Comolli and Collins scored. Hagerman threw over second on recovering the ball and Helson reached third. Heckman was called out on strikes but Legon waited Oulette out and drew a pass. He stole second on the first ball and when Hagerman threw down, Helson beat the return to the plate. Wolfe struck out, retiring the side.

In Belleville's end Weir led off with a double to left. Johnston went back and made a nice catch of Mill's fly but then threw high to third and Weir scored. Williams struck out. Casey got a cheap hit on a bounder down the third base line. Hagerman fanned.

For the Petes in the third Swanston was tossed out by Weir, Ansaldo singled to left but was forced at second on Comolli's roller to Weir and Comolli in turn was forced in the same way by Johnston.

For Belleville Oulette fanned. Ross walked but died stealing on Swanston's perfect peg to Ansaldo. Meagher hoisted a hig one to Comolli.

In the fourth Collins struck out. Helson's hard smash was gathered in by Brownscombe and Heckman's bounder to the box was knocked down by Ouelette in time to retire the runner.

Brownscombe and Weir fanned in Belleville's half and after Mills had secured a lucky hit on a ball that Ansaldo lost track of in the sun he was forced at second on William's tap to Helson.

The Petes got another in the fifth. Legon hoisted one to Hagerman and Wolfe fanned. Swanston, however, singled to right centre and Ansaldo hit safely to left centre. Comolli singled between Weir and Williams, the shortstop making a nice barehanded stop and holding Swanston at third. Oulette, however, promptely wild pitched the run in. Johnston's roller to Meagher ended the fun.

Casey first up for Belleville in the fifth rolled to Ansaldo. Hagerman flied out to Wolie and Heckman threw ou Oulette.

In the sixth Collins was tossed out by Williams, a fast peg by the third baseman. Helson rolled to Meagher. Heckman singled to center and Legon flied out to Weir.

Then came the bad inning for the Petes. It started off nicely with Heckman striking out Ross. The ever lucky Meagher got a life when Legon lost his short fly to left but Brownscombe struck out. Weir rolled an easy one to Ansaldo for what should have been the third out but the shortstop's fumble gave the hitter a life. Mills singled to right to register Meagher and then Williams cracked a fast one to left center for three bases scoring Weir and Mills. The score was tied but when Casey poped one in the air over third the trouble seemed to be over. Helson was under the ball and then lost it completely in the mid-day sun, the fly dropping safely for a hit which scored Williams. Hagerman followed with another safety but Heckman got his thrid strike out in the inning to retire Oulette and the side.

For the Petes in the seventh Wolfe was thrown out by Oulette. Swanston was safe when Weir's throw pulled Mills off the bag but Ansaldo fanned and Comolli fouled out to Mills.

Ross first up for Belleville in this frame fied to Legon. Meagher reached second when Heckman fielded his roller and made a wild throw to first. Brownscombe flied to Legon and Weir struck out.

In the eighth Johnston was tossed out by Weir. Collins singled past Williams but Helson hit into a double play via Weir and Meagher.

Belleville got two hits in their half but did not score. Mills rolled to Comolli and Williams fanned. Casey singled to right and Hagerman hit safely past second. Heckman and Johnston picked Casey off the

A run behind when they opened the ninth the Petes were fighting in the last ditch. Heckman started the battle for the tying run by singling to right. Manager Soloman elected to bat for Legon and his drive over second looked good for a hit. Ross was playing in close, however, and made a nice catch. Wolfe hoisted one to Weir, who dropped the ball but had plenty of time to force Heck at second. Wolfe stole second and went right on to third when Hagerman threw low. It was up to Swanston and his sharp grounder which bounced over Weir's head turned the trick, sending Wolfe in with the tying run.

For Belleville Oulette struck out and Ross flied to McElroy who had gone to right field when Collins shifted over to left to replace Legon. As usual the outiiled played in for Meagher and he crossed them up by hitting over Wolfe's head for a triple. The winning run was on third with two out but Heckman forced Brownscombe to tap tamely to the box and the tight corner was turned.

Belleville took Oulette out at this stage and sent Williams in to save the day. Comolli greeted him in the tenth with a double down the left field foul line and Johnston sent the winning masker over to third with a neat sacrifice which he nearly beat out. Collins' slow roller to Harry Mills sent Comolli in with the million dollar run. There was no chauce for a play at the plate and when Meagher failed to touch first on Mills' throw the runner was also safe. Williams caught him off the bag a minute later. Helson was hit but Heckman's fly was gathered in by Ross.

Weir gave Belleville a good start by a clean single to left. Mills raised a high one back of the box which Comolli dropped but recovered in time to throw Weir out at second. Then Williams flied to Ansaldo and Mills had too big a lead off first to get back before Ansaldo's throw nestled in Comolli's hands for the out that meant Belleville were beaten.

It was a fitting finish to a most exciting game.

BOUT IN SOUTH.

BUENOS AIRES, July 19.—(Canadian Press). — "While all South Americans are proud of Firpo, not all will pay big prices to see him fight. Quite a lot would be content to read about it afterwards." says the English-language newspaper, in an editorial yesterday, declaring the proposed Firpo-Dempsey bout in Buenos Aires would not be a financial success.

Declaring that the estimated gate receipts in excess of $250,000 are too large to be attained, the newspaper adds:

"Rickard better forget Argentina once for all. It is no place to stage a world's championship, because there is not enough population.

The Standard, which is also printed in English, says it is too much to expect the reported required gate of $800,000 from Argentina's population of 9.000,00.

WILLARD TAKING THE COUNT

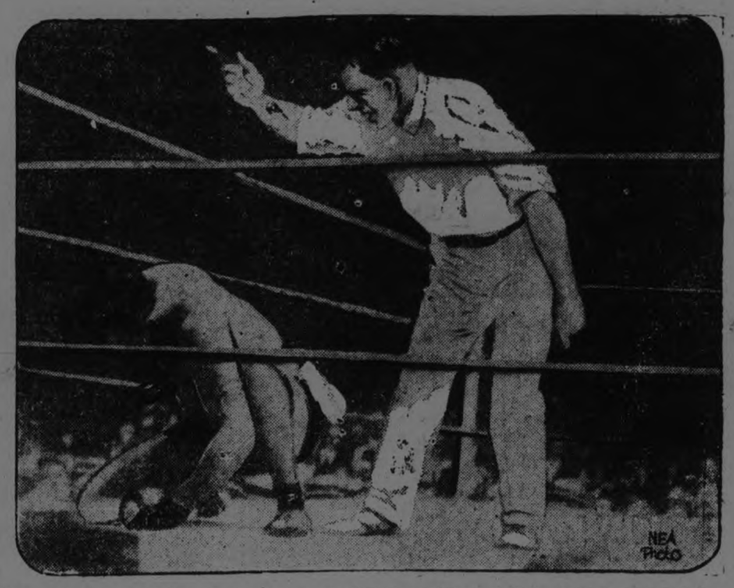

This extraordinary photograph, taken under the difficult conditions of night, shows Jess Willard, former heavyweight champion of the world, taking the count of ten at the hands of Luis Angel Firpo, Argentine giant, in the eighth round of a battle staged at Boyle's Thirty Acres, Jersey City, N.J. One hundred thousand people saw Firpo knock out Willard with a terrific right to the jaw Thursday night, July 12. The picture shows Willard on one knee as Referee Harry Lewis counted him out.

HOMERS HELPED TORONTO TO WIN

Leafs Took Two From Newark Yesterday — Heavy Hitting Featured --Rochester Won Double Header.

TORONTO, July 19. —(Canadian Press.)—Toronto evened the series with Newark by taking both ends of a double header here yesterday. Home runs played a large part in both victories, Kelly had one in the first game with the bases full, and O'Rourke also hit for the circuit. Wingo's home in the second game, scoring O'Rourke, won the game. The scores:

First Game:

Newark	300 001 100	5	12 2
Toronto	400 000 13x	8	12 0

Batteries — McGarry, Supka and Greenac; Reynolds and Vincent.

Second Game:

Newark	010 130 0—5	10	0
Toronto	102 010 2—6	7	1

Batteries—Ellis, Knosset and Devine; M. Thomas and Vincent.

Two For Buffalo.

BUFEALO, July 19.— (Canadian Press.)—Buffalo wrested two games away from Jersey City yesterday, the first score being 8 to 6, while the couat in the seven inning contest was 7 to 3. Good pitching on the part of Mohart and Gordy, with timely hitting resulted in a double victory for the Bisos. Scores:

First Game:

Jersey City	033 000 000	6	9 4
Buffalo	220 002 02x	8	13 2

Lucey and Freitag; Mohart and Urban.

Second Game:

Jersey City	210 000 0	3	7 2
Buffalo	032 200 x	7	10 0

(7 innings by agreement.)

Zellars and McCrae; Gordy and Vanderback.

Baltimore 3, Syracuse 0.

SYRACUSE, July 19.—(Canadian Press.) — Baltimore made it two straight over Syracuse yesterday when Rube Parnham followed his one-hit game of last Sunday against Rochester with a three-hit shutout. The Stars got their first safeties in the seventh inning, making a record of twelve hitless innings for the Oriole pitcher. Score:

Baltimore	001 000 020	3	11 0
Syracuse	000 000 000	0	3 1

Parnham and Styles; Pierotti and Niebergal.

Rochester Won Two.

ROCHESTER, N.Y., July 19. — (Canadian Press.)—Rochester won a double-header from the Reading team here yesterday afternoon, 6 to 2, and 7 to 1. Bill Moore pitched shut-out ball until two were out in the ninth, when Brady and Smith let a ball fall between them, which went for a double and two runs scored. Scores:

First Game:

Reading	000 000 002	2	7 2
Rochester	000 005 00x	6	8 0

Martin and Clarke; Moore and Lake.

Second Game:

Reading	000 100 0	1	6 2
Rochester	401 200 x	7	11 1

Carts, Hughes and Lynn; Schwartie and Lake.

Big League Standings

INTERNATIONAL.

	Won.	Lost.	P.C.
Baltimore	57	33	.633
Rochester	55	35	.611
Buffalo	47	42	.528
Toronto	48	45	.516
Reading	48	46	.511
Jersey City	44	54	.449
Newark	37	55	.402
Syracuse	35	58	.383

NATIONAL.

	Won.	Lost.	P.C.
New York	55	31	.640
Cincinnati	50	30	.625
Pittsburg	50	32	.610
Chicago	45	41	.523
Brooklyn	42	40	.512
St. Louis	43	42	.506
Philadelphia	24	58	.293
Boston	23	59	.280

AMERICAN.

	Won.	Lost.	P.C.
New York	57	27	.679
Cleveland	48	39	.552
St. Louis	41	40	.506
Detroit	40	42	.488
Philadelphia	40	43	.482
Chicago	39	42	.481
Washington	34	48	.415
Boston	30	49	.380

LITTLE REST FOR THE PETES

Off to Kingston To-Morrow and Play Deloro Here on Saturday.

There is not much rest for the Petes this week. After journeying to Belleville yesterday, the team leaves to-morrow morning via G.T.R. for Kingston, where they play an important Central Ontario League game to-morrow evening. They will return to Peterboro on Saturday morning and in the afternoon at Riverside Park will clash with the Deloro team.

This fixture although an exhibition game should provide the fans with a lively afternoon and a big crowd will welcome the Petes after their success in Belleville. Deloro have a fast team of ball players from all over the map, and they are anxious to show their class by taking a fall out of the Central Leaguers. Scott Hutchinson, who beat Cobourg on Dominion Day, is billed to do the heaving for the Petes, and the fans will be watching for the big southpaw to register his second win of the season. The game is called for 3 o'clock sharp.

NEW SHORTSTOP SIGNED.

ATLANTA, Ga., July 19.—(Canadian Press.)—Eddie Moore, shortstop of the Atlanta Southern Association baseball team, has been sold to the Pittsburgh Nationals, it was announced yesterday. Moore will remain with the local team until the end of the season and then will be turned over to Pittsburgh.

HOME RUNS WON FOR THE YANKEES

Elmer Smith Featured With An Unassisted Double Play—Cleveland Won From Washington.

DETROIT, July 19.— (Canadian Press.)—Home runs by Ruth, Ward and Dugan was the margin by which New York beat Detroit yesterday. The score was 4 to 1. Elmer Smith, playing right field, made an unassisted double play in the fourth inning. He took Pratt's fly and then ran in and doubled Heilman at first base. Score:

New York	111 000 100	4	11 0
Detroit	010 000 000	1	7 1

Hoyt and Hofmann; Cole, Holloway and Woodall.

* * * *

Cleveland 4, Washington 1.

CLEVELAND, July 19.—(Canadian Press.) — Guy Morton held Washington to two hits yesterday when Cleveland won the opening game of the series, 4 to 1. Two were out in the eighth when Leibold doubled and Bluege tripled off Morton for the Nationals' only run. Score:

Washington	000 000 010	1	2 0
Cleveland	000 000 22x	4	11 0

Johnson and Ruel; Morton and O'Neill.

* * * *

St. Louis 2, Philadelphia 0.

ST. LOUIS, July 19.—(Canadian Press.)—Although outhit nearly two to one, St. Louis shut out Philadelphia, 2 to 0, yesterday. Shocker, who allowed nine hits, was victorious in a pitching duel with Heimach, who permitted only five hits. McManus counted for both of the Browns' runs, crashing out a homer in the fourth, and sending Gerber home in the eighth with a sacrifice hit, after Gerber had doubled and advanced to third on an out. Score:

Philadelphia	000 000 000	0	9 1
St. Louis	000 100 01x	2	5 2

Heimach and Perkins; Shocker and Severeeid.

* * * *

Divided Double Bill.

CHICAGO, July 19. —(Canadian Press.)—Chicago and Boston broke even in a double header yesterday, the Red Sox taking the first game, 6 to 3, and the White Sox the second, 11 to 3. Ehmke settled down after a wobbly start in the initial contest and his team mates staged a batting rally in the sixth when Robertson blew. In the second game the White Sox went on a batting rampage and won easily. Scores:

First Game—

Boston	000 005 001	6	12 1
Chicago	420 000 000	3	5 1

Ehmke and Picinich; Lyons, Leverette, Robertson and and Schalk.

Second Game:

Boston	010 000 002	3	9 4
Chicago	170 011 10x	11	16 1

O'Doul, Feeguson and Walters; Devormer, Thurston and Graham.

Player Injured in Mercantile League.

The Bankers defeated the Westclox in a five inning Mercantile game last evening by a score of 13 to 4. The Bankers took an early lead, piling up all their runs in the first three innings.

The game was marred by a serious injury sustained by Barrie of the Westclox team. He was hit in the right eye by a pitched ball and it was necessary to remove him to the hospital.

The players were:

Bankers—H. Hardill, 1b; O'Laughlin, 3b; J. Hardill, p; Grose, ss; MacDonald, c; Fitzgerald, cf; McWilliams, lf; Dinsdale, rf; McNeil, 3b.

Ainsley, p; DeGraw, 1b; Barrie, 3b; Baptie, ss; Prosser, c; Logan, cf; Lundy, 2b; Currie, rf; Cuuningham, lf; Mahood, ss.

Bankers	53500—13
Westclox	00004— 4

ST. LOUIS BROKE TIE TO BEAT THE GIANTS

Scored Three Runs in the Seventh After Two Were Out — Cincinnati Won From Brooklyn.

NEW YORK, July 19.—(Canadian Press.)— St. Louis reduced New York's lead in the National League here yesterday, slugging out a victory against the world's champions by a score of 6 to 4. St. Louis broke a tie score in the seventh, driving in three runs after two were out, on singles by Sherdel and Hornsby. Bottomley's triple and Stock's double. Score:

St. Louis	010 200 300	6	12 2
New York	000 210 010	4	9 1

Sherdel and Ainsmith; Barnes, McQuillan and Snyder.

Cincinnati 8, Brooklyn 4.

BROOKLYN, N. Y., July 19. — (Canadian Press.) — Cincinnati knocked Dickerman out of the box for his eighth straight defeat yesterday, the Reds winning the first game of the series with Brooklyn, 8 to 4. Donohue was effective up to the ninth when the Dodgers rallied for three runs. Duncan hit a homer with one on in the fourth. Score:

Cincinnati	310 300 001	8	14 2
Brooklyn	000 100 003	4	12 3

Donohue and Hargrave; Decatur, Dickerman and Taylor.

Philadelphia 7, Chicago 6.

PHILADELPHIA, July 19. — (Canadian Press.)—Philadelphia defeated Chicago yesterday in a thrilling battle, the locals winning the game, 7 to 6, after Chicago had tied the score in the ninth. Score:

Chicago	001 031 001	6	11 1
Philadelphia	211 000 111	7	15 0

Keen, Dumovich, Cheeves and O'Farrell; Weinert and Henline.

Pittsburgh 5, Boston 1.

BOSTON, July 19. — (Canadian Press.)—Cooper held Boston to six hits yesterday and Pittsburgh defeated the Braves, 5 to 1. Pittsburgh batters bunched hits off Marquard in the seventh and made four runs. Boston's single tally resulted when Powell's hit bunched over Bigbee's head and went for three bases and Southworth followed with a single. Score:

Pittsburgh	001 000 400	5	8 0
Boston	000 000 100	1	6 1

Cooperand Schmidt; Genewich, Fillingham, Marqaurd and O'Neil.

MANAGER IS SUSPENDED.

NEW YORK, July 19.—(Canadian Press.)—William Killefer, manager of the Chicago Cubs, yesterday was suspended for three days by John A. Heydler, president of the National League, for his conduct in Tuesday's contest with the New York Giants, when the umpire called a balk on Pitcher Osborne of the Chicago team.

The balk was called by Umpire Hart in the third inning with two Giant runners on bases. Killefer protested the decision so vehemently that he was ejected by the arbiter for the rest of the afternoon.

COBOURG DEFEATED KINGSTON BY 11-8

Fixture Wednesday Night Was Featured By Heavy Hitting.

KINGSTON, July 19.— (Special) —Cobourg got revenge on the Kingston team for Kingston's win at Cobourg last Saturday, when at the Fair Grounds here, last night, they defeated the local team by a score of eleven to eight in a central Ontario League fixture.

The game was featured by heavy hitting. Cherry for Kingston had two home runs to his credit, while Drennan for Cobourg, also, made a home run. T. Kenny and J. Kenny made three base hits for Cobourg, while Bill Evens and Moore, also scored three baggers for the local team. Thompson and Turpin staged two base hits for the visitors, while Rice and Summerville, also had two base couts to their credit for the local crew. Cobourg gathered 15 hits in all and Kingston eleven. Each team used three pitchers. Kingston started Moore, who was followed by Cherry and Gallagher, while Cobourg put up Jahren in the initial frame, and, he later on in the clash was assister by J. Kenny and Punch Derry. The hits were distributed as follows: off Jahren six; Kenny5; Derry 0; Moore 7; Cherry 3; Gallagher 5.

The game was handled by Butler at the Plate and Collins on the bases.

The teams lined up as follows:

Kingston: Twigg, rf.; Teenle lf.; Batstone 3b, Summerville 2b, Cherry cf and p., Daly 1b, Evans ss, J. Evans c and lf, Moore p, Gallagher p and cf. Rice c.

Cobourg: Thompson lf, Skitch 2b, Turpin 3b, J. Kenny p and cf, Kenny 1b, Drennan ss, Derry p and rf, Jacksonc, Jahren p and cf and rf.

The score by innings:

Cobourg	200	1	5	0	0	2	1	1	4	6	11	14	6
Kingston	010	2	3	1	0	1	0	8	1	1	4	11	4

HAVELOCK LOST.

TWEED, July 19. — In a Trent Valley League fixture here yesterday between Havelock and Tweed, the visitors lost by a wide margin. The teams:

Havelock: S. Hooper p; H. Wansborough c; A. Armstrong 1b; G. Wright 2b; B. Towle 3b; W. Copp ss;; Dr. McKee rf; C. Brennan lf; B. Quinn cf; S. Plunkett and K. McGill, subs.

Tweed: H. Koen p; B. Cummins c; C. Brown 1b; B. Houston 2b; C. Blakley, ss; Morton rf; Baker lf;; H. Wager cf.

By innings—

	R.	H.	E.
Tweed	012020500	10	13 2
Havelock	001000000	1	9 5

Umpires Campney and Davie.

NORTHUMBERLAND COUNTY BALL LEAGUE STANDING

	Won	Lost
Trenton	11	0
Brighton	8	3
Warkworth	7	3
Hastings	5	5
Colborne	4	6
Campbellford	5	6
Harwood	3	7
Roseneath	2	7
Orland	2	8

LOUIS FIRPO HAS NOT BEEN SIGNED

Tex Rickard Says a Number of Things Are Holding Up Negotiations.

New York, July 19. Canadian Press. — Tex Rickards' efforts to sign, seal and deliver the proposed Jack Dempsey-Firpo match for the world's heavyweight championship, either in the United States or in the Argentine, apparently were no nearer completion yesterday after a series of conferences between the promoter, Firpo, the latter's trainer, Jimmy Deforest, and Jack Kearns, manager of the champion.

Rickard declined to reveal the exact state of affairs, beyond saying that a "number of things were holding up negotiations," but Kearns added that he expected definite developments within the next 48 hours. He may confer with Rickard again to-day on the match, he said.

The chief difficulty surrounding the bout was believed to be its site, although it was said an additional hitch had developed in the form of increased financial demands by Firpo.

Regardless of this angle, however, Firpo reiterated to Rickard his desire to fight Dempsey in his native city Buenos Aires, while Kearns adhered to his preference for two title bouts in this country, the first with Firpo around Labor Day, and the second with Harry Wills, the negro challenger, around world's series time.

BRIGHTON DEFEATS

HASTINGS, July 19.—Brighton ball team sprung a surprise yesterday, when they defeated Dr. Hess' Grey Birds here by the score of 6-2 and helped to send Hastings further down in the League.

The line-ups follows:

Brighton

Shannon, pitcher; Strong, catcher; Ross, first base; Halliday, second base; McKee, third base; Soloman, short stop; King right field; Hare, left field; Archer, center field; Frieps Roblin, subs.

Hastings

Caldwell, pitcher; Scriver, catcher; Herrington, first base; Stevenson, second base; Richardson, third base; King, short stop; Howard, right field; Dodd, left field; Cruickshanks.

By Innings:	R	H	E
Brighton	011012001—6	5	2
Hastings	000100001—2	2	4

Hastings and Orland will play a league game of ball at the Athletic Grounds here on Saturday.

TO SWIM CHANNEL.

NEW YORK, July 19—(Canadian Press)— Clemington Carson, known as an oarsman, sailed for England on the steamship President Van Buren, yesterday, to accompany his wife, Amelia Gade, who will attempt to swim across the English Channel early next month. Carson plans to use a row-boat.

In 1921, Mrs. Carson swam around Manhattan Island and also from Albany to New York.

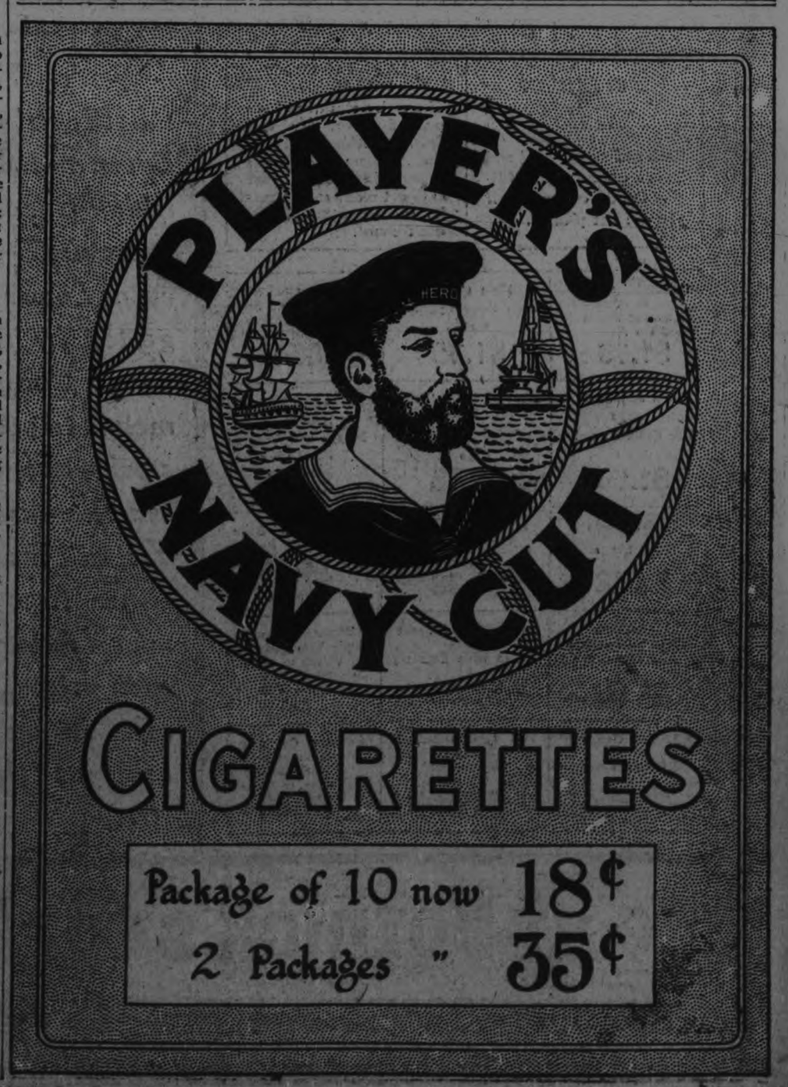

It's Cool at the Capitol

ALL THE FASCINATION AND APPEAL OF THE UNDERWORLD IN THIS HIGH-CLASS CROOK PICTURE—

BETTY COMPSON

In Four Characters For You to Marvel At

"The Woman with 4 Faces"

A Paramount Picture

A Consummate Crook—but *You'll Love Her Charm*

On Trial for Amazing Crimes *You'll Admire Her Nerve*

Acquitted by the Jury *You'll Applaud Her Luck*

And When It's All Over *You'll Say It's the Prize-Winner Crook Play of the Screen.*

Now Showing

IT IS A TREMENDOUS PICTURE, THRILLING TO A DEGREE, DRAMATIC CONVINCING

Richard Dix as the District Attorney

Capitol Entertainment

From the Story by Bayard Veiller

Capitol Concert Orchestra—Direction Florence Gladman

Sports

TENNIS PHOTOS SHOCK BRITISH.

Net Body Asks Clubs to Prevent Their Being Snapped.

LONDON, July 18.—The council of the English Lawn Tennis Association, shocked by some of the newspaper photographs of women tennis players, has circularized secretaries of clubs where open tournament sare to be held, asking that press photographers be restrained from taking pictures of an "objectionable nature."

The circular says the council "strongly deprecates publication of pictures of this character" as it believes that placing them before the public will tend to bring the sport into disrepute.

Commenting upon the circular the Westminister Gazette remarks that if the objection is well founded the question arises whether the present costume worn on the court by women is suitable. The customary dress here is a simple short skirted outfit made familiar by Suzanne Lenglen.

JOINS THE OUTLAWS

TOLEDO, O., July 19.—(Canadian Press).—Bob Wright, veteran right hand pitcher of the Toledo Club of the American Association, left here for Canton, Ohio, yesterday day to join the Nash Club of the Mid West League. Wright jumped the Mud Hens at Milwaukee Tuesday. He visited club headquarters here yesterday, notifying President Roger Bresnahan of his decision to become an outlaw. Wright was the most effective hurler of the Mud Hen staff.

President Toole to Investigate Charges.

ROCHESTER, N. Y., July 19.—(Canadian Press).— President John Conway Toole was given full power to investigate any syndicate charges at a meeting of the International League Club owners here yesterday. The action taken by the League directors is the outgrowth of two years of bickering in which charges were flung back and forth about the alleged syndicate agreement between the Baltimore and Newark club.

A resolution was passed to amend the constitution of the League in giving the President full power to investigate but in order to put this into effect all the club owners in the League must agree.

President Toole also was commended by the club owners on his stand in the umpire controversy which started Monday with the discharge of Umpire William Phyle.

ECHOES OF SHELBY.

LOS ANGELES, Calif., July 19.—Two writs of attachment were filed in the Federal Court yesterday against the films of the Dempsey-Gibbons fight, seized yesterday at Hollywood. One was filed by C. A. Rasmussen, Internal Revenue Collector for Montana, in a claim for $5825 income tax declared to be due from the receipts of the fight at Shelby, Montana.

The other was filed by the International News Reel Corporation, which has a claim of $5000 for taking the pictures.

Ingersoll

Reliable Watches at Low Prices

The Famous Maple Leaf

More men use this Ingersoll than any other watch. Sturdy, reliable, good looking. $2.00

This Maple Leaf Tells Time in the Dark

The famous Ingersoll Maple Leaf equipped for telling time in the dark. Convenient under the pillow at night. $3.00

Ingersoll Waterbury—$5

The 12-size, jewelled Ingersoll. Enamel dial. Also comes with Radiolite figures and hands, and "silver" dial at $6.00.

Reliance $7.50

A real 7-jewelled watch. Same solid bridge-construction as used in expensive watches. Also in gold-filled case at $12.

HAVE you a good watch?

If not, go see the Ingersoll line of timekeepers at any store that carries Ingersolls.

Ingersolls keep good time—and that after all is the real purpose of a watch. They are good-looking, but not fancy—unless you would call a Reliance in a beautifully engraved gold-filled case "fancy."

The prices range from $2.00 to $12.00. About half the models are Radiolites that tell time in the dark. You can choose to fit your own needs and pocket book.

INGERSOLL WATCH CO., Inc.
149 St Catherine St., East
Montreal, P. Q.

FOUND TWO COWS DEAD IN PASTURE

Serious Loss For East Emily Farmer—Cause of Death Unknown.

EAST EMILY, July 19.—K. Mitchell had the misfortune of finding two of his best milch cows dead in the pasture field, when he went to get them for milking them last Thursday morning. The cows were milked the night before and apparently were in a healthy condition. The cause of their death is not known.

Huckleberries Aplenty.

Quite a number from this district are picking huckleberries and report a good crop this season.

LEAFS WIN BY HARD HITTING

Maple Leafs hit the offerings of two Hillcrest twirlers in a Juvenile game at King Edward School grounds last evening, and won the contest by 15 to 4. Hillcrests expressed a desire to see the umpires in the river, but as the Leafs scored a dozen runs in the third and fourth on ten hits, including a double, triple and home run, and a bunch of errors the arbiters didn't have much to say aobut the result of the game.

Johnny Marchen heaved for the Leafs and turned in a good performance. He allowed only six safeties, one a double by Mein in the third. Only in the fifth, did Hillcrests, get two in a row. At that time the side had been retired but the scorer's records were not accepted. The additional chance for Hillcrests gave Ab-Delahaye an opportunity to let loose a wild peg to third allowing Leahy to score the fourth run.

It was the Leafs' on-night with the willow. They hit the bad ones along with the good ones and had eleven runs when Mein moved over to first to be succeeded on the mound by Vinette. Corbett greeted the new pncher with a smash to left, the ball being lost in the grass at the fence, allowing two runners to score.

The best play of the game was a double killing by Hillcrests. Thirnbeck who hit in the first, stole second. Jack Hall grounded to the pitcher who get the runner to first and Vinette threw accurately to Smith who tagged Thirnbeck going into third.

The scoring summary:—

Maple Leafs

	AB	R	H	O	A	E
Thirnbeck ss	5	0	2	0	0	1
Hall, cf	3	1	0	0	0	0
Franks, 2b	3	3	1	2	1	0
D. Grant 1b	3	2	1	5	0	1
Delahaye c	4	3	3	6	3	1
Marchen p	4	2	2	0	2	0
Johnston 3b	3	2	2	1	0	0
C. Grant rf	1	0	1	0	0	0
Bannon lf	4	1	2	1	0	0
Corbett rf 3b	4	1	2	0	1	0
	34	15	16	15	7	3

Hillcrests

	AB	R	H	O	A	E
Perdue ss	1	0	0	0	2	2
Binnette 1b p	3	0	2	0	0	0
Guerin rf	3	0	0	0	0	0
Leahy c	2	1	0	7	0	1
Anderson cf	3	1	1	1	0	1
Smith 3b	2	1	0	3	1	0
Welsh lf	2	0	1	2	0	1
O'Brien 2b	2	0	1	0	1	2
Mein p 1b	2	1	1	2	1	0
	20	4	6	15	5	7

By innings

Maple Leafs .....02571—15

Hillcrests .....00121— 4

Home run Corebtt. Three base hit Delahaye. Two base hit, Mein, Delahaye, Johnston, D. Grant. Hits off Mein, 11 in 3 1-3 innings; off Vinnette 4 in 1 2-3 innings. Struck-out by Mein 6; by Vinnette 2, by Marchen 6. Double play Mein to Vinnette to Smith. Base on balls off Mein 2, off Vinnette 1, off Marchen 5. Left on bases, Maple Leafs 6, Hillcrests 6 Umpires. Milloy and Woods.

TO-NIGHT'S GAME

Lock Works with an improved lineup meet Sacred Heart in a Juvenile contest at the school grounds this evening.

FOOTBALL NOTES

The Thistle and the Quakers will meet to-night in a league game at King Edward Park.

The Thistle are trying out some new players to-night against the Quakers.

BEAT THIS ONE.

One of the Yale entrants in the intercollegiate golf tourney at Siwanoy County Club pulled a funny "hole in one."

As the foursomes were teeing off from the home tee, he hit the ball with a Babe Ruth swing and it was still slicing and rising as it disappeared in the morning mists. The caddies spent half an hour looking for the ball and then gave it up as lost.

When the foursome got around to the eighth hole on the return journey along the parallel course, the ball was found in that cup.

Shooting for the first hole, the golfing Babe Ruth, has made the eight hole in one—but it didn't do him much good.

ANTI-BETTING LAW WILL BE ENFORCED

TORONTO, July 19.—(Special).—The police gives news vendors four days grace, after which they will rigidly enforce the anti-betting information law, beginning next week.

Eugene Criqui Shows Caliber of Real Champ.

By PAUL R. MALLON
(United Press Staff Correspondent)

NEW YORK, July 19.—Eugene Criqui is a real champion.

The little featherweight hero is going to return to Paris August 2, no matter what the outcome of his bout with Johnny Dundee, scheduled for the Polo Grounds July 26. He is going back to appear FOR NOTHING against the best featherweight in France. The funds derived from admissions to the bout will be used to aid disabled war veterans.

It is quite a novel experience for a prizefighter to do anything for nothing. Jess Willard, Luis Firpo, Jack McAuliffe and Floyd Johnson recently staged a benefit for the Milk Fund of New York, and the cash they received would support a million babies for a month.

Jack Dempsey only got $220,000 for boxing fifteen rounds with Tommy Gibbons in what his manager, Jack Kearns, called "a good workout for Dempsey." He was to have received $300,000 for the show, and it was only at the last minute that he showed himself "a good sport" and decided to take a chance on his last $100,000.

If Kearns is a "good sport" what kind of a sport would you call Criqui who, in this advanced day of financial frenzy, is going back to fight FOR NOTHING for the disabled soldiers of France?

At the Top of Amateur Golf

For three or four years past it has been the opinion of professional golfers, British as well as American, that young Robert Jones, who won the open championship of the United States is the finest amateur golfer yet to appear. This does not mean that he is invincible or that he has been a frequent winner. He has never succeeded in winning the amateur championship, though expected to do so at each of the last three tournaments. In the open of 1922 he was but one stroke behind the champion. It has long seemed his fate just to fall short of seizing the crown. But it is not on the basis of success or failure in match or medal play that professional opinion of "Bobby" Jones has been formed. Too many accidents of weather or physical condition, too many smiles of fortune, enter into the winning of golf contests to make that the true test.

What the professionals say of Jones is that his marked natural aptitude for the game has been built upon by sound instruction in the niceties of golf and by assiduous practice. His teacher at Atlanta also turned out a woman champion in the person of Miss Alexa Stirling. The enthusiasts speak of "Bobby" as the shining "stylist" of golf. His form is so excellent and correct that it stands him in stead when fate frowns upon him, or when for any reason his nervous co-ordination is not perfect. When he slips, he does not fall so far as others. When he occasionally "blows up," he is not dashed to pieces. His style saves him from complete disaster. Morever, he knows all the shots. Into or across or down the wind, he has his repertory ready. Remarkable in length, he is even more remarkable in accuracy. Difficult recoveries look easy in his execution of them. And he now seems to have acquired, what he long lacked, the thing called golfing temperament. This means the ability to endure hard luck with equanimity—"tranquilis saevis in undis," which may be translated calm even in cruel bunkers—and to put away a bad stroke as soon as it is made, so as to make sure of a good one next. The way in which Jones came through the severe tests of last week, under which so many tough veterans broke, is the best evidence not only of the skill of his playing but of the stoutness of his heart. He had to call upon both yesterday in a struggle which did not end till the last hole.—New York Times.

SEVERAL FREIGHT CARS LEFT TRACK TO-DAY

Several freight cars left the Canadian National track east of Millbrook, early this morning. The cause of the derailment is not yet known.

The early mail from Port Hope ran via Bethany and passengers from Peterborough, were taken via Omemee Junction.

It is expected that the tracks will be cleared for the evening trains.

WOMEN DECLARE BARNYARD GOLF GOOD EXERCISE

Champion Declares Horseshoe Pitching Develops Woman Physically and Mentally—Easy to Learn

CHALLENGE ISSUED.

BLOOMINGTON, Ill., July 19.—Out of the daily household routine comes a challenge to the world of women for the championship in horseshoe pitching.

The challenge is sent out by Mrs. Clarence A. Lanham, champion woman horseshoe pitcher of Illinois. She is in training to meet all comers and believes that she will prove as successful during the coming season as was the case last year when she easily defeated all opponents.

Of course, Mrs. Lanham's devotion to "barnyard golf" does not keep her from her daily work at home. In fact, she advises housewives to take up this sport for their health and recreation.

"As an invigorating and healthful exercise," says Mrs Lanham, "horseshoe pitching has few equals. It isn't too difficult for women to take up, and it affords women, who work in the house most of the day, a good chance to develop themselves physically.

Healthful Exercise.

"Horseshoe pitching develops many of the body muscles. Besides, it improves the vision, and has many other helpful features. All it needs is a couple of horseshoes, stakes and a backyard.

"After the day's drudgery, two neighborly housewives can have friendly enjoyment out of the game, and at the same time gain in health and strength."

Mrs. Lanham has received many invitations to exhibit her skill at county and state fairs in Illinois and the middle west. But she says she'll get her home in order before she goes on such a tour. At the same time, she's improving her playing in her own backyard, prepared to add to her collection of trophies and prizes won last year.

Plays Men's Game.

Nearly all women pitch what is known as the 30-foot game, this being the distance between stakes. Mrs. Lanham, however, is fully as expert in the 40-foot game, preferred for men, and is believed to be the most expert of the feminine tossers in the United States.

When Mrs. Lanham first became interested in horseshoe pitching she threw what is known as the heel, or whirling, method. A year ago she was advised by experts to abandon this and practice the open shoe. In the latter game the shoe is pitched so that it makes a slow turn and falls with the points toward the stake. It is claimed that it is possible to throw more ringers with the open shoe method than with the heel throw.

Mrs. Lanham practiced the new style for several days, but could not master it and was disposed to return to the old style, believing that she could score more points. Her husband, however, encouraged her to continue practicing the open shoe and coached her in the advantages. She consented to devote two weeks more, mastered it and found she was able to improve her game.

Since then she has been extraordinarily successful, defeating all rivals at the state competition in Aurora, Ill., last August, and then winning the national championship at Des Moines, Ia.

LAST SATURDAY'S GAME.

It is hardly necessary to indicate where the following originated as the sporting tendencies of some of our contempories are well known throughout the Central League circuit. It is quite apparent that the writer not only did not see the game mentioned but also knew absolutely nothing about it but the score. Yesterday's ten-inning affair at Belleville should be ample inducation as to who the weatherman was helping when the rain put an end to last Saturday's game.

It looks like Belleville as winners of the second section. They stepped into Peterboro on Saturday and handed the Solomonites a 1 to 0 trimming and had the weatherman not interefered the chances are the score would have been bigger.—Port Hope Guide.

At the CAPITOL—To-night, Friday, and Saturday.

Betty Compson and Richard Dix in the Paramount Picture "The Woman With Four Faces" A Herbert Brenon Production

MOTHERS-IN-LAW SHOULDN'T MEDDLE.

Stay Away From Married Children Except on Occasional Visits.

STATE COLLEGE, Pa., July 19.—Mrs. Sarah S. Farley, just graduated here with a degree of bachelor of science although past the half century mark in years, has a cure for mothers-in-law. It will make all relatives concerned contented and happy, she says. It's this:

"Mothers-in-law shouldn't meddle. They should have some definite occupation to keep them away from the young folks. If they have no such occupation or vocation, they should acquire one.'

To prove her contention, Mrs. Farley has done exactly what she advises other mothers-in-law to do—and she's happy. She visits her three sons and a daughter regularly—and her visits are anticipated with joy. Twelve grandchildren are her pets.

But she stays away from them most of the time. She has been making herself scarce by taking up a course in botany at the State College here, for which she has just received her diploma. Her college work has kept her busy enough not to interfere with her daughters-in-law and her son-in-law, and she intends to continue this by taking up advanced work in another institution.

"Of course, it cannot be expected that every mother-in-law can or would care to do what I have done," says Mrs. Farley. "That is not at all necessary, but I do not believe mothers of married children, when they can possibly avoid it, have any reason for sitting idly by, depending upon the young folks, or bearing their burdens for them, thus depriving them of the necessary discipline of life.

"I enjoy nothing better than a visit to my children, which is natural, and I know they enjoy having me. But it is indeed a great satisfaction to me to know that I can continue to provide for myself and be able to adjust my life to circumstances."

FALL FAIR DATES

Peterboro	Sept. 12-15
Oshawa	Sept. 12-15.
Fenelon Falls	Sept. 14-15
Castleton	Sept. 18-19.
Lindsay	Sept. 19-22.
Lakefield	Sept. 25-26.
Colborne	Sept. 25-26.
Belleville	Sept. 25-27.
Bobcaygeon	Sept. 27-28.
Campbellford	Sept. 27-28.
Keene	Oct. 2-3.
Port Hope	Oct. 2-3.
Millbrook	Oct. 4-5.
Warkworth	Oct. 4-5.
Norwood	Oct. 9-10.
Roseneath	Oct. 11-12.

THEATRES

AT THE ROYAL.

BARRY DIRECTS KATHERINE MACDONALD IN BIG FILM.

"The Woman's Side," a First National attraction soon to be presented at the Royal Theatre, is another screen success of the beautiful Katherine MacDonald under the direction of J. A. Barry.

Director Barry, after long direction of the American Beauty, prepared and adopted this original story to the screen especially as a starring vehicle for Miss MacDonald.

For many years Director Barry was known as the right-hand man of David Wark Griffith. He won much fame for his splendid work with Griffith in the filming of "Intolerance," "The Birth of a Nation," and many other Griffith successes.

As director and production manager of pictures starring Katherine MacDonald, Mr. Barry has contributed largely to their success. "The Woman's Side" is the fifth MacDonald picture he has directed for First National release.

At the ROYAL

Tonight, Friday and Saturday

Also 2 High-class Comedies
10th Chapter of
'Around the World in 18 Days'

COMPLETES SECOND LEG TRANSCONTINENTAL HOP

ST. JOSEPH, Mo., July 19.—(Canadian Press).—Lieut. Russel L. Maughan, army aviator, landed at St. Joseph, Mo., at 11.25 a.m., central standard time, thus completing the second leg of his transcontinental hop.

Lieut. Maughan maintained his stride of 160 miles an hour in the jump from Dayton to this city, a distance of 560 miles. He left Dayton at 7.53, central time.

FLOWING GOLD

BEGIN HERE TODAY

Calvin Gray hates Colonel Henry Nelson of Dallas and hires three men to watch Nelson's activities in the oil fields. Gray is in love with Barbara Parker, daughter of Tom Parker, Nelson tells Parker that Gray has been dishonorably discharged from the army. Gus Brisbow becomes friendly with Gray and together they buy the controlling interest in the Nelson bank. Gray and Brisbow attend a meeting of the bank's directors. Gray tells the men assembled that he was dishonorably discharged from the army because of Henry Nelson's treachery and that later Henry had been found out and himself been dismissed.

NOW GO ON WITH STORY

"I worked a long while and I was upon the verge of success—it would have been a real accomplishment, too—when, without apparent cause, the gang took warning, scattered, the whole thing blew up. Months of work for nothing! I had made worse than a failure this time."

"You mean to accuse Henry of—of treachery of that sort?" Swope inquired.

"I do. And that's not all. Out of a clear sky charges were preferred against me. Outrageous charges in which that woman figured." Up to this point Gray had spoken smoothly, rapidly, but now his tone changed, his words became hesitant, jerky. "I was amazed! John, I called it at first. Sort of a blanket indictment, it was, charging me with inefficiency, negligence, exceeding my authority, dishonesty—and things even worse. Those were some of the least serious, the least—nasty. It was all too absurd! Being peculiarly vain and sensitive, my impulse was to shoot Henry Nelson. But I couldn't believe the charges would be taken seriously.

"Well, there was an investigation. I was court-martialed. I disproved a good deal; I think I'd have exonerated myself on every count only for the woman—that one I spoke about. She turned the trick. I was found guilty, disgraced, sent back. Even though you are not military men, you can appreciate the extent of my dishonor."

"Well, I'll be damned!" Martin Murphy exclaimed.

"At least Henry played fair in this; he didn't betray your secret," Gage said, coldly.

"Oh, I meant to tell you that he didn't dare betray me, for he, too, came back in disgrace. The pot couldn't very well talk about the kettle."

"What!"

"Henry Nelson!"

"Impossible!"

"I mean exactly what I say. No man of his type could have lasted over there. Then, too, the story of our quarrel leaked out, that old report of mine turned up— Yes, he got the same medicine he gave me. But he had influence in Washington, and he managed to delay final action almost up to the day of the armistice. Even then he succeeded in pretty well covering up the reason for his dismissal."

"Why, even Bell doesn't know that!"

"Henry's been a terrible hero, hereabouts," said Gus Brisbow. After a moment he addressed the other men. "Mr. Gray told me this, an' I wanted him to tell it to you. I dunno what you-all think of his story, but I know him an' I believe every word of it. What's more, I believe this bank is goin' to be run as well as ever it was even if I am president. A man can be president an' stay at home, if he's got folks under him that know more than he does. What d'you say if we start of the bank's directors. Gray tells that meetin' we been talkin' about? I'm willing to see Mr. Gray settin' in yonder at Henry's desk if you are."

"I don't see that it makes much difference whether we're willing or not," Swope confessed. "You have the votes, between you, to do about as you choose."

"Of course we have, but, with Bell an' Henry gone, it seems like some of their neighbors ought to stay an' look out for what potaters they've left in the ground. What d'you say?"

Swope eyed his companions briefly,

"I WAS FOUND GUILTY, DISGRACED."

then he nodded. "We'll stay."

"Then, Mr. Secretray, let her go!"

CHAPTER XXIX
Age Bows to Youth

ONE morning, several days after the annual meeting, Gus Brisbow opened the door between his and Gray's office and inquired, "Busy?"

The new vice president of the Security National raised a preoccupied face to the new president and said: "I'm never too busy to talk to you. What is it?"

"No chance of Bell Nelson throwin' us out, is there? He's in Dallas tryin' to stir up money—"

"Not a chance, unless you want him to do so; unless you're afraid we'll make a failure of the business."

"We!" Gus smiled quizzically. "You won't fail. Folks around town are talkin' about how quick you're takin' hold, an' they're beginning to think you'll make a better banker than the Nelsons. Looks like Bell an' Henry are about the only ones that take it hard."

"The funny thing is"—Gray frowned, perplexedly—"they don't take it hard. At least, Henry doesn't appear to do so. That's what puzzles me. No move of any sort— That's not like him."

Gus agreed to this. "I been expectin' him to cut some capers. That's why I been hangin' around so steady."

The younger man rose and nervously paced the floor.

"I'd go back and start all over again if I could clean up that—that army record. It's a pretty fine triumph."

"Triumph! Most triumphs is. Here I am, president of a whole bank, but Ma's sick. Allie's miserable, an' I can't sleep nights for fear I'll lose what I got!"

Gray smiled affectionately at the speaker. "At least Buddy is happy. He's reaping his dividends, if I'm any judge."

"I figger he's in love again."

"Good heavens!" Gray paused in his restless pacing and turned an expression of almost comic dread upon the father. "With that woman, eh? Well, I refuse to interfere again. I haven't fully recovered from his first infatuation for her."

"I can tell the boy's symptoms. I felt the same way when I was courtin' Ma. I acted just like him."

"He has been trying to tell me something for a week, but I've been too busy and too worried to listen."

There came a rap at the door, and the accountant whom Gray had put to work upon the bank's books entered. "I'd like to talk to you about this report," the man began.

"Don't go," Gray said, as Brisbow unfolded his legs and rose.

But the president of the Security National shook his head, saying: "Bookkeepin' is all Choctaw to me. I saw one statement an' I thought 'liquid assets' meant that bottle of whisky Bell left in his desk."

"Mr. Gray," the auditor announced, when they were alone, "I wish you'd ask somebody else to take this job off my hands."

"Why?"

"Well, somebody else could probably do it better." There was a pause. "I've known Bell Nelson all my life—"

"That is why I engaged you. You've been over these books before." Again there was an instant of silence, then into Gray's face there flashed a curious alertness. "Come!" he cried, sharply. "What is it?"

"I'm sorry to be the one to—" The auditor shrugged. "If you insist on an explanation, I suppose I shall have to tell you. Perhaps it's just as well, anyhow. They say figures don't lie, but you and I know better. I only wish they didn't."

"Have you caught them lying, here?"

"I have. And—it has made me rather ill. You'd better prepare yourself for a shock."

It was nearly an hour later that Gray telephoned to Senator Lowe, the bank's attorney, and to Bennett Swope, the latter being the only member of the board available at short notice. This done, he wrote a note to Henry Nelson. In spite of his effort to control his hand, it shook when he signed his name, and on second thought he destroyed the missive. There is something ominous about the written word. If Nelson grew suspicious, he'd never come.

Gray stepped into Gus Brisbow's office and asked him to call the former vice president, first, however, explaining exactly what he wished Gus to say. The ruse succeeded; then Gray returned to his own office. He drew a deep breath. Within him he felt a ferocious eagerness take fire, for it seemed to him that the day of reckoning had come. Henry's behavior was now easily understandable; the fellow was cringing, covering in anticipation of a second blow. Well, the whip was in Gray's hands, and he proposed to use it ruthlessly—to slash the lash, to cut to the bone, to leave scars such as Henry had left upon him.

Gray, too, kept a revolver in his desk. He removed it and placed it in his pocket.

Buddy Brisbow chose this, of all moments, to thrust his grinning visage into the door and to inquire, "Got time for me now, Mr. Gray?"

"Not now, Buddy."

"When?"

"Why—almost any other time."

"I wouldn't bother you, but it's important and I—I promised a certain party—" The youth's face reddened, his smile widened vacuously.

"Later, if you don't mind."

It was plain that Buddy did mind; nevertheless, he withdrew.

When Swope and Lowe arrived, Gray could with difficulty restrain himself from blurting out the reason for his urgent summons, but he contented himself by asking them to wait in the president's office.

(Continued in Our Next Issue)

LOCALS

W.O.W. Moonlight, Friday, July 20th. Refreshments and Orchestra for dancing. Tickets 25c. Boat leaves George street Wharf at 8.30 p.m.
3d 17 3027

DR. T. P. McCULLOUGH,

Eye, Ear, Nose and Throat Specialist, 166 Brock St. Phone 36W. d1f

HAROLD DUNFORD'S AUTO LIVERY.

Call 224 for Taxi and Auto Service. New Seven-Passenger Studebaker in Service. 78d-199

ROBSON & PENROSE

Cartage and Express Service. Long distance hauling. Two phones 832J, 832W. 414-415 Dublin street.
26d 28 2879

Expert car washing done, Roy Wright. Blewitt's Livery, Phone 50 Address 325 Aylmer street.
12d 23 2991

QUALITY AND PRICE.

It does not matter what you pay. It's having the lens with the right correction that counts. You are sure of that at FOWLER'S, and at a moderate price. tf

WINDSOR RIDING SCHOOL.

Saddle horses for hire. Instruction to inexperienced riders. Rates, $1.00 per hour. 'Phone 351. Windsor Hotel. 6d-20-3016

MANLEY BROS.

General Carting, Local and Long Distance Hauling. 'Phone 855W.—206 Lansdowne Street.
48d-w-s-127-1415

NOTICE.

Mrs. Chas. W. Kramer, missionary from Venezuala, will hold two meetings, to-night and to-morrow night, at 8 o'clock, in the Assembly Hall, under old Opera House. All welcome. Free to all. 2d-16-3026

CHIMNEY FIRE

The fire department had a call to a chimney fire yesterday afternoon at 5.06 o'clock. This occurred at 582 Bethune street.

TRUTH MISSION MEETING.

The regular weekly cottage prayer meeting of Truth Mission will be held Friday evening at the home of Mr. and Mrs. G. W. Zinston, 276 Smith Street.

PROTECT ROSE BUSHES

Destroy insects on rose bushes, shrubs and garden plants by spraying with a solution of Parke's Tobacco and Whale Oil Soap. It does not harm the plant or foliage. 30c and 50c cans. At Bond's Drug Store, corner of George and Hunter streets.

FRACTURED HIS WRIST

Dick Bates winner of the Examiner Road Race last fall, fractured his left wrist in an athletic contest at Springvill, Monday night. He went down with the George Street Methodist church baseball team and after an exhibition game at Springville, Bates and other young men engaged in jumping. He injured his wrist when he slipped and fell heavily on his left arm.

WE HAVE BARGAINS

in Used Typewriters and Supplies. Good Empires, worth $30, for $20.00
One Monarch, good condition, $35
One Oliver, No. 5, A1 .....$35
Carbon papers and ribbons at bargains. A few Phonographs left.
One Sonora, very good ...$35 cash
One Edison and 27 Records $25 cash
Public Stenography Service.
Nelson's Typewriter Co., 332½ George.

PICNICKERS, ATTENTION!

Are you thinking of going on an excursion of any sort. Why not try Gordon Mein's "Comet" bus?

For Cnemong service, the 'bus leaves the Albion Sweets at 2 p.m.; 5.45; 8; 9; 11.30. It leaves Chemong Park at 2.30; 6.15; 8.30; 11; 12 p.m. Fare: 50 cents return.

For special service, telephone Gordon Mein, proprietor, at 1165W.
3d-17-3030.

J. JAMES
Fish and Chip Store
193 Charlotte St. Phone 1972
Fresh White Fish
SALMON TROUT and HALIBUT 4d19

MANY ESCAPE HEAT

The main streets of the city were deserted to-day when the half holiday gave hundreds of workers an opportuntiy to escape the heat of down-town pavements. Theremometers along George street spelled out 90 or 91 in the shade at 3 o'clock.

CARD OF THANKS

Mr. James O'Brien and family wish to thank the many friends of the late Mrs. O'Brien for their kind sympathy extended to the family in their recent sad bereavement also the employees of the Lock Works, for their kind remembrance.

AUCTIOSN SALE

Friday afternoon at Hancock's Auction Room of household furniture and furnishings. Send in anything you have for sale.
1d 16 3042

For these two days we offer excellent values in a number of trimmed and sport hats, regularly priced $5.00 to $10.00. Sale price $2.95. The Vanity, 186 1-2 Charlotte street. 'Phone 2023J. 2d 17 3043

MIXUP IN NAMES

In the report on to-day's sporting page of the accident during the Bankers-West Clox ball game yesterday evening, the name of the injured West Clox player should be Baptie not Barrie.

BINDER AND MOWER KNIVES GROUND, 50c. EACH

All our grindstones run in water. Umbrellas repaired and re-covered. Saws filed and set. Cutlery grinding. Lawn Mowers ground. Phone 109J. Wm. Taylor and Son, the Sheffield Cutlers, 219 Hunter street west.
t.t.s.

CARD OF THANKS.

The Sisters of St. Vincent's Orphanage wish to extend their sincere thanks to all those who assisted in any way in making a success of the lawn social held under their auspices on Tuesday evening. They are deeply grateful to the ladies of the three parishes who took charge of the arrangements, and to whose kindly efforts, so much of the success was due. They also wish to thank all who assisted by their donations, especially Mrs. A. McDonald, Mrs. Jas. Grady and Mr. B. Brooks, for the goodly supply of meat, to Mr. Jno. Grady for the bread required, Mr. L. V. Potvin for cakes, Mr. Kendry for the ice furnished and to those who supplied ice cream, also to Mr. J. Guiry for erecting the tent and supplying canvas for the different booths. The Sisters also wish to extend their sincere thanks to the band of the Salvation Army for the entertaining music so generously rendered.

COALING UP THE POLICE STATION

Supply for the Winter Coming Into Bunkers the Council Had Refused to Fill.

Neither the summer solstice, the neglect of the Council nor their own reputedly precarious financial position is preventing the Police Commission from putting in their usual supply of coal.

Whe nthe Council was buying coal for the city hall they deliberately ignored the police station because of the strained relations over the police department's estimates and the Council's claim to partial control of them. Apparently the Commission's credit is still good, and evidently the Commissioners feel certain of the outcome of the dispute that is gradually approaching a climax.

At the special meeting of the Council a relayed peace suggestion was assaulted before it was expressed in the form of a motion. It was proposed from an official source that the Council send a deputation to the new Attorney-General for an opinion on the contentious amendment, but members of the Council declared that they had made all the overtures and enquiries they considered necessary.

FIRST LEG OF TRIP.

Mitchellfield, N. Y., July 19. Canadian Press. — Lieut. Russell L. Maughan took off from here at 4.08 o'clock this morning, Eastern standard time, on the first leg of his second attempt to fly from coast to coast between dawn and dark. He passed over Springfield, Ill., at 9.43 Central Standard time.

LADY WALKER DEAD.

TORONTO, July 19. Canadian Press. — Lady Walker wife of Sir Edmund Walker, president of the Bank of Commerce, died suddenly at her residence here early this morning. She was in her usual good health upon retiring for the night, but was suddenly stricken after midnight and died within a few minutes.

Economy is the Easy Chair of Old Age
Cherries!
Cherries--
Montmorency 11-Qt. Basket 90c
No. 1 Black 6-Qt. Basket $1.10
FITZPATRICK & GERAGHTY
Charlotte and Park Rubidge & Dalhousie
Phones 687-2111 Phones 492-2110

MANY STORES HAVE DISPLAYS OF BAIT

"How to Catch the Big Ones" is Tip Often Asked For.

Artificial bait sellers in the city are doing a rushing business this season, more fishermen than ever before investing in artificial fish attractors. There are a great many converts to the sport this year, and the bait sellers are often called upon to advise as to the "best kind of bait for catching the big ones."

Among experienced fishermen, the dealers say the artificial minnow and the three spoon buffalo baits are about equally popular.

A run on silver Deven bait, very successful in attracting pickerel, cleared out at least one store. "The dying minnow" also proved popular, its eccentric movements, first on its side, then dashing ahead for a space only to fall over again, bringing many a fine fish to grace a camp breakfast table.

A great many stores have specialized in fishing bait this season, giving up entire windows to attractive displays, indicating the popularity of the sport. These displays undoubtedly catch many fishermen, who in turn, embark on a campaign to catch the fish.

LOW FIRE RECORD PETERBORO COUNTY

Only Eight Counties Had Lower Loss—Causes and Properties Tabulated.

Peterborough's first store was a little log building on Charlotte street, where the Customs House now stands. It was conducted by Mr. Stewart, who started business in 1825.

This pioneer storekeeper had not the modern idea of credit which is practiced by to-day's stores. Many of his customers were unknown to him by name, and instead of making enquiry as prudence would have prompted, he trusted to fortune to bring the information. His day book contained such information as "a bar of soap to the woman in the red cloak."

Mr. Stewart did not remain long in business, selling his stock to George Grey Bethune of Cobourg, who merged it in his own comparatively large business.

ELECTRIC-DRIVEN POSTAGE METER

Machine Will Seal and Stamp an Envelope in One Operation.

MONTREAL, July 19.—(Canadian Press).—An electrically driven postage meter that will seal and stamp an envelope, marking the requisite postage all in one operation has been approved by the Postmaster General in Ottawa and there are indications that the time is not for distant when this revice will entirely do away with stamps.

Several of the new meters are already in operation in Ottawa and Toronto and these are said to be assisting in the depatch of mail.

With their general use it is expected that a saving of many thousands of dollars will be effected in the Post Office Department in the manufacture and despatching of post age stamps. Each machine is furnished with a permit number and is under direct control of the department.

LIGHTNING RODS PREVENT FIRES.

Experts Urge Property Owners to Equip Their Buildings With Them.

NEW YORK, July 19.—(Associated Press)—Property owners throughout the country are urged to equip their buildings with lightning rods by the National Board of Fire Underwriters, which to-day declared that 99 per cent. of the fires caused by lightning could thus be prevented. The losses by fire caused by lightning total $30,000,000 annually.

A widespread indifference to this form of protection exists, however, due to the swindling methods employed by lightning rod dealers in the past, and the fact that it is highly difficult to obtain an expert who can determine whether or not installation has been correctly done.

Careful research by electrical authorities, including Dr. Charles P. Steinmetz, of the General Electric Company, and Thomas A. Edison have proven conclusively the efficiency of the lightning rod as a safety device, the underwriters declare.

To guarantee property owners that their lightning rods have been properly installed and are a protection instead of a menace, the Board of Fire Underwriters has adopted a plan whereby a representative of their organization inspects all installations in his district, and affixes a "master label" to the work if it proves worthy.

"Insurance companies will grant a reduction of insurance for lightning rods, in states where reductions are allowed, only on those buildings where the master label is attached along with the identification tag of the company which made the installation," the statement declares.

Laboratory service will be provided by the Fire Underwriters, where materials submitted by lightning rod companies will be tested for certification. The master label will be attached to the work of only those companies which maintain an inspection service along with their installation service, the underwriters have ruled. No lightning rod company is barred from this laboratory service.

The adoption of the "master label" system will mark an era in preventing loss of property and life through lightning, the Fire Underwriters state, and for the first time standardize lightning rod installation. The system will cover the entire United States and Canada.

Renew Your Subscription

Diamonds of Highest Quality
You experience a certain pleasure when giving a Warne Ring, knowing that it contains a Diamond of the highest quality.
Priced $25 to $150
Warne Bros.
DIAMOND HALL
349 George Street

WEDDING BELLS

LAW—CUBITT.

A pretty but quiet wedding was solemnized on Tuesday, July 17th, at the Church of the Transfiguration "The Little Church Around the Corner," when Hilda Anne Cubitt, only daughter of the late F. C. Cubitt and Mrs. Cubitt, of Peterboro, was married to Robert Andrew Law, second son of Andrew Law of Glasgow, Scotland. The Rev. Raymond Ray performing the ceremony.

The bride wore a grey crepe de chene dress, orchid and grey hat, and grey shoes, and stockings, and carried a bouquet of orchids and lilies of the valley. The matron of honor, Mrs. John Trub, was dressed in taupe crepe de chine trimmed with silver, and carried Richmond roses. Mr. Herbert Law of Toronto, was best man.

A wedding breakfast was served at the Waldorf Astoria.

Other guests were the bride's mother, Mrs. Cubitt, Dr. John Trub of Orange; Mr. and Mrs. C. O. Gibson of Elizabeth, and Mr. Coltier, also of Orange.

After a honeymoon in the Adirondacks, Mr. and Mrs. Law will live in East Orange, N.J.

OBITUARY

THE LATE JOHN W. ALLEN.

The funeral of the late John W. Allen will take place from 534 Concession street at 8 o'clock, Friday morning to St. Peter's Cathedral and not to the church of Immaculae Conception as announced yesterday. Interment in Douro Cemetery.

CHARLES HARRINGTON

A life long resident of Ennismore passed away yesterday in the person of Charles Harrington, aged 84.

He leaves to mourn his loss three daughters, Mrs. John Peachy, Brantford; Anna and Agnes of Rochester; two sons. James of Rochester and Thomas of Ennismore; and one sister, Mrs. Spencer, Lockport, N.Y.

The funeral will take place on Saturday morning at 9 o'clock from the home of his son, Joseph Harrington, Concession 5, Lot 1, to St. Martin's Church and cemetery.

FIRES ARE GETTING OUT OF CONTROL

Situation in St. Maurice District, Quebec, Worse Than Ever.

QUEBEC, July 19. — (Canadian Press).—Fires in the St. Maurice district are getting worse than ever, and seeveral of them have taken a great spread and are out of control. The section most affected lies at a few miles from Manuan River. The number of men employed in fighting the fires in that section has now reached a record number of 2,500, and expectations are that within a few days still more men will be despatched unless conditions improve immediately.

Rain is wanted badly, and if it does not come to the rescue losses may be incalculable.

OPEN AIR PAGEANT.

In September the Women's Art Association intends presenting an open air pageant representing the History of Peterboro. The committee would be grateful for any pictures or literature relative to this period, and would request anyone having such to communicate with Mrs. Rush, 182 McDonnel street. Phone 70J.

VELVET COATS.

Velvet coats with wide lace frills in the sleeves and fancy jabots are worn with all white semi-tailored frocks with very good effects.

WE ARE COMPETENT TO ARRANGE ALL DETAILS
BELLIGHEM'S FUNERAL SERVICE PHONE 85 AMBULANCE

Society

Misses Isabel Nesbitt and Isabel McKee left yesterday to visit friends at Grimsby Beach.

Mr. and Mrs. Harman Skuce of Philadelphia and Mrs. Gould of Vancouver are visiting their aunt, Mrs. Shaw, 275 Sherbrooke street.

Mr. James Moore of Brandon, Man., is visiting Mrs. Shaw. 275 Sherbrooke street. ?

Mrs. Boyd and Mrs. K. C. Stevenson of Omemee, are visiting Mrs. Shaw, 275 Sherbrooke street.

Miss Eileen Donoghue of New York, is visiting her parents, Mr. and Mrs. V. Donoghue, Simcoe street.

Mrs. Fred C. LaPlante, and little daughter Rena, are spending a few days with Mrs. Henry and family at her cottage at Chemong Park.

Miss Edna Killen, a graduate of Kingston Hospital, who has been visiting her parents in Ennismore, has gone to Detroit, where she has accepted a position.

Mrs. Aubrey Reptke and daughter Margaret, of Guelph, are visiting her sister, Mrs. T. H. Skinner, 535 Park Street.

Master Lloyd Pugh, Wescott Street, pupil of Miss Cathcart, has been successful in passing his primary piano examination at the recent examination of the Canadian Academy of Music.

Mr. and Mrs. W. G. Cornell, 641 Water Street, accompanied by Mr. and Mrs. W. McMillan, Division Street, motored to Belleville on Wednesday morning and took in the ball game.

Dr. Lillian Grady, of Ogdensburg, N.Y., is spending her vacation with her parents, Mr. and Mrs. P. J. Grady, Water street.

Mrs. W. S. Merrell and Miss Marguerite, are taking a motor trip to Detroit and the Sault.

Mrs. J. O'Leary of New York City, is the guest of her mother, Mrs. E. Leahy, Charlotte street.

Mr. C. A. Kelly, Brock street, is leaving to-day on a trip to Montreal, Quebec City and St. Annes.

Mrs. Thomas Reynolds and son, Tomer, of Saskatoon, have been the guests of Mrs. George Graham at the Empress.

Mrs. and Miss Hurley, of Hunter Street, left on Monday to visit friends in Buffalo and Detroit.

Rev. A. E. Hurley, of Toronto, and Rev. V. J. Donnelly, of Detroit, are spending a few days in the city the guests of the former's sister, Mrs. E. J. McCarthy, Hunter Street.

Mr. G. L. Stuart, formerly of Souris, Manitoba, is spnding a week with his parents at 701 Stewart street

WILL PAVE BLOCK ON HUNTER STREET

Residents Objected to Blank Block After Waiting Three Years.

As a result of objections of Hunter Street residents between Rogers Street and Armour Road in Ashburnham, who met together in common and spontaneous indignation over the Council's proposal to omit paving that block, the work was actually started this morning by the contractor, Mr. John Carroll.

Representations were made to Mayor Taylor and members of the Council, and also to City Engineer Parsons, and it was finally agreed to let the original contract be proceeded with. Citizens along that section of the street were among those who had worked and waited for three years to get a pavement, and they were determined last night that they were not going to be deprived of the improvement when the contract was actually under way.

EXPERT SAID BULLETS FROM THE SAME PISTOL

MONTREAL, July 19.—(Canadian Press).—Rebuttal evidence was this morning submitted by R. L. Calder, K. C., crown prosecutor at trial of Rev. Adelard Delorme on charge of murdering his-half brother Raoul. It consisted of testimony of Colonel Frederick Gaudet, for eighteen years manager of arsenal at Quebec, who testified that bullets found in body of young Delorme and one fired from Bayard automatic of Abbe Delorme all bore similar markings and were all fired from same pistol.

Attorney-General, of counsel for defence, obtained permission to introduce evidence of two witnesses who declared they saw Raoul in dance hall in outskirts of citiy on supposed ight of murder ad that shortly after he left place revolver shot was heard.

WESTVILLE MINERS RETURN TO WORK

And Other Strikers in the Pictou Field Will Follow Suit.

SPRINGHILL, N. S., July 19. — The miners of Westville went back to work this morning and other miners in the Pictou field will follow suit, according to a message receoved at Sprighill this morning.

It is expected that the majority of the miners in the mainland will side with John L. Lewis, president of the nterhational Mine Workers, and against the Maclachlan-Livingstone faction. John Foster, organizer from Indianapolis, and a brother to Kent Foster, the well known Spring hill miner, has gone to Cape Breton wheer he will aid Silby Barrett, the provisional president of district 26, in an effort to straighten out the existing tangle. Maclachlan, it is expected will conduct a fight against the Lewis edict.

ADMIRAL SIGBEE DEAD.

NEW YORK, July 19. — (United Press). — Admiral Charles Dwight Sighbee, who commanded the battleship "Maine" at the time it was sunk in Havana harbour, precipitating the Spanish-American war, died to-day of heart disease. The Admiral has eben in failing health for a year but had been able to take a short drive only yesterday.

Financial News and Views

Canadian Stock Exchange — And Mines — *New York Stock Exchange — And Curb Prices*

To-Day's Quotations and Opinions and Reviews of the Markets.

New York, July 19. — United Press. — There was moderate activity at the opening of the stock market to-day with fractional changes from Wednesday's closing levels; the Pan-American issues continued the strongest of the list. Consolidated gas was active and higher, United States Steel opened at 91 1-8 up 1-8. Activity and strength continued to the close of the first hour with corn products the feature; trading reached a considerable volume at times and at 1.22 the issue was 1½ points above the previous close; the Coppers were strong with some issues bettering previous marks; Anaconda sold at 42 up 1¼ —Chile was up to 26 3-8 and Kennecott 34 5-8 up ½; National Lead gained 2 points, selling at 117; American Car and Foundry at 145 5-8 was up 1 5-8 and Coca Cola was up 1 1-8 at 78 7-8; Studebaker sold at 104¼ off 1-8 under Wednesday's high while American Can crossed 90; stocks continued strong and fairly active in the second hour with trading in the rails being brighter; the leading rails were higher; Delaware and Hudson, Reading and U.P., each more than a point above the previous close. New York Central was up 5-8 at 98 5-8; Equipments continued strong with American Car and Foundry up 2 points at 155; American Loco 3-4 at 68¼ and Baldwin 1 3-8 at 120½. Studebaker continued to lead the motors, touching a new high on the move at 104 3-4 up 1. Steel common reached 91½, ¼ above Wednesday's high, and duplicating the top price of the recovery last Saturday. Nashville sold at 100 up 3; National Lead was 3¼ at 118 1-4; Asso Dry Goods sold at 85 up 1. The Coppers continued firm although less active. Utah sold from 59 3-8 and 60¼ between sales and later at 61. It was up to a new high on the recovery and 3-4 above the previous close. Steels acted well, opening prices N.Y.C. 97 3-4 off ¼; Consolidated Gas 81 up 3-8; American Can 89½ up 1-4; Studebaker 103 7-8 up 1-8 Bethlehem B 47 1-8 up 1-2; Pan American 64¼, B 601-4, up ½; Baldwin 119 3-8 up ¼; Texas Co. 42 7-8; New Haven, 12 3-4 off 1-4 Anaconda 40 3-4; Southern Pacific 86 3-4 off 1-8; Utah 59 5-8 off 5-8; Maryland 38 3-4; Republic Iron and Steel 45 1-8 off ¼.

(Quotations supplied The Examiner by Nelson & Martyn, Stock Brokers)

NEW YORK STOCKS.

	High	Low	Close
Allied Chem.	67½	—	—
Amer. Can.	92	89¾	92
Amer. Loco.	68¾	67¾	67⅞
Amer. Smelters	58⅛	57⅞	58⅛
Amer. Sugar	64	63⅝	64
Amer. Woollen	86⅛	85	86⅛
Anaconda Cop.	41¾	40⅜	41⅛
Atchison R.R.	99⅛	99¼	99⅜
Baldwin Loco.	122	119⅛	121⅞
Balt. & Ohio	48⅜	48⅛	48⅛
Beth. Steel	47⅜	47	47⅜
Cal. Pet.	22⅝	22⅛	22⅜
C. P. R.	148	147⅜	149
Cen. Leather	20⅜	20⅛	20⅛
Ches. & Ohio	60	—	—
Chile Copper	26⅛	26¼	26⅛
Chandler	52⅛	51⅞	52⅛
Coca-Cola	78¾	77¾	78¼
Corn Products	123	121	123
Columbia Gas	34⅛	—	—
Cuba Am. Sugar	27⅞	27	27⅜
Cuba Can. Sugar	11	—	—
Cont. Can.	46⅛	45¼	46⅛
Cosden Oil	40	39½	40
Crucible Steel	67	65	66½
Davison Chem.	31¼	31	31¼
Del. & Hudson	107	—	—
Dome	36	34⅜	36
Erie R.R.	11¾	11½	11½
Erie First	19⅛	18½	19⅛
Famous Players.	74⅛	73¼	74⅛
Gen. Asphalt	29	28	28⅞
Gen. Motors	13⅜	—	—
Gulf State Steel.	74⅛	72½	74
Houston Oil	52	—	—
Ind. Alcohol	49⅞	48	49⅝
Int. Nickel	13	12¾	12⅞
Int. Paper	37¾	36½	37¾
Cons. Gas	61⅜	61⅛	61⅜
Kennecott	34⅞	34¼	34⅝
Kelly Spring.	35¾	34	35¾
Prod. & Ref.	36⅝	35¾	36⅝
Mid. States	7⅛	7¼	7⅛
Pan-Amer. A	67	64¾	67
Pan-Amer. B	63⅛	60⅝	63
Republican	46¾	45⅛	46⅛
U. S. Rubber	44	43¾	44
Royal Dutch	48	47⅜	47⅞
Sinclair	24⅞	24⅛	24⅞
Studebaker	106⅝	103½	106⅝
St. Paul Pfd.	33	—	—
Vanadium	32⅛	31⅞	32⅛
U. S. Steel	92¾	91⅜	92¾

CANADIAN STOCKS.

	High	Low	Close
Atlantic Sugar	18	16¾	17
Abitibi	60¾	59¾	60⅜
Barcelona	18½	—	—
Baldwin	47⅝	46¾	47⅛
Bell Tel.	123½	121¾	123⅝
Brompton	37¾	36	37¾
C. P. R.	153	151	153
Gen. Elec.	105	103	105
Can. Steam. C.	14	12¾	13⅝
Can. Steam. Pfd.	46½	46	46
Cement	81	81	81

English Capital
Is flowing into Canada for investment in CANADIAN MINES English Investors are adepts at selecting GOOD MINING STOCKS. They have lately chosen BEATTY and HATTIE, along with others. BOTH these should prove good purchases at 15c and 28c respectively. McKinley-Darragh has bought SIX CLAIMS in the GILLIES LIMITS which will enhance the value of the parent company. BUY WHEN PRICES ARE ATTRACTIVE — either for CASH OR MARGIN.
NELSON & MARTYN
BROKERS
332½ George Street
Suite "A"
'Phones—229J, 229W, 1736F and 1139W.

Detroit United	71¾	70¾	71
Montreal Power	120¾	—	—
Quebec Rly.	20¾	—	—
Smelters	25½	25	25
St. of Canada	69¾	68½	69¾
Span. River C.	88¾	86¾	88¾
Span. River Pfd.	98	97½	98
Toronto Rly.	80	78¾	78¾
Twin Cities	72	71½	72

MONEY.

Call—5 per cent.
Sterling—4.59⅜.
Francs—5.92.
Lire—4.32.
Marks—307,690 to $1.

BANKS.

	High	Low	12.30
Montreal	235¼	—	—
Royal	220	—	—
Standard	196	—	—
Nova Scotia	260	258½	260
Dominion	195	193	193½
Union	116	—	—
Hamilton	157¼	—	—
Commerce	196	—	—

MINES.

GOLD

	Asked	Bid
Apex	2¾	—
Argonaut	—	86
Atlas	—	6
Baldwin	—	7¼
Buckingham	—	7½
Clifton	—	17¾
Con. West Dome	—	26½
Dome	—	37
Dom. Kirkland	3	—
Goldale	56	55
Gold Reef	2½	2¼
Hollinger	—	1205
Hunton	—	10
Hattie	—	26¾
Keora	12	10
Kirkland Lake	—	32½
Lake Shore	350	337
McIntyre Mines	—	1730
Moneta	21	20
Newray	42	41¾
Lorrain	—	18½
Nipissing	550	540
Porc. Crown	12¾	12
Preston	11	10¾
Teck Hughes	—	126
Vip. Con. Mines	—	62¼
Wakenda	5½	5¼
Wasapika	—	6¾
W. Hargraves	325	300
West Tree	9¾	9

SILVER.

Beaver	—	32½
Castle	—	24¾
Crown Reserve	—	53
La Rose	—	29½
McKinley	18	—
Mining Corp.	210	195
Peterson Lake	10	8¼
Wettlaufer	9	—
Temiskaming	38	37

CHICAGO GRAIN.

WHEAT.

	High	Low	Close
May	107	105½	107
July	100¾	98⅜	100¾
Sept.	99½	97½	99½
Dec.	102½	100¾	102½

CORN.

May	68¾	65	66⅛
July	84	83⅛	83¾
Sept.	76⅞	75½	76⅜
Dec.	64¾	63¾	64¼

OATS.

May	38⅜	38⅛	38⅜
July	40⅛	39⅝	40⅛
Sept.	35⅛	34⅞	35⅛
Dec.	37⅛	36⅝	37⅛

NAPLES SHOULD HUSTLE

ROME, July 19. United Press. — Naples, the picturesque home of music, art and romance, wants to shed some of its glamou and besome hustling. A delegation of Neapolitans visited Premier Mussolini on Wednesday, urging the completion of a modern subway to traverse the city from north to south.

MARRIAGE.

LAW— CUBITT. — On Tuesday, July 17th, at the Church of the Transfiguration, New York, by the Rev. Raymond Bay, Hilda Anne, only daughter of the late F. C. Cubitt and Mrs. Cubitt, to oRbelt Andrew Law, second son of Mr. and Mrs. Andrew Law, of Glasgow, Scotland.

LATE WANT ADS.

GARAGES FOR RENT—APPLY Montreal House. 2d-18-2928.

TO RENT— A LARGE FURNISHED room, with board, central; all conveniences; for married couple or business man. 'Phone 1571M.
3d-18-2937.

LAKEFIELD---STONEY LAKE
STEAMERS
Will leave Lakefield for the Lake on arrival of Morning, Noon, and Evening G.T.R. Train, which leaves Peterborough at 8.30 a.m., 12.25 noon, and 5.40 p.m. Steamers will leave Stoney Lake to connect with Morning and Afternoon Trains for Peterborough.
For Excursion Rates, Information, etc., 'phone 548. or write
F. G. YOUNG,
Manager.
434 Park Street - Peterborough

Dr. Goodwin
Chiropractor
Palmer Graduate
106-108 Barrie Building
Lady Attendant 'Phone 431
Hours 10-12 a.m., 2-4 and 7-8 p.m.
Office closed Tues. evening and Thurs. afternoon and evening.

PARKER'S DYE WORKS
"WE TAKE OUT THE SPOTS"
CLEANERS AND DYERS
Ladies' and Gents' Garments Cleaned by the most sanitary and up-to-date methods
PARKER'S
177 Charlotte Street *Phone 250*

"It's Confidence That Does It"
CHERRIES
FIRST OF THE MONTMORENCY RED CHERRIES FOR FRIDAY. 11 QUART BASKETS $1.05
CHOICE BLACK SWEET CHERRIES 6 QT. BSK. $1.10
FANCY BLACK CHERRIES, 6 QT. BASKET $1.65
WHITE CHERRIES, 6 QT. BASKET $1.00
CHERRY PITTERS, EACH 15c

Red Currants, box 15c
Black Currants quart 35c
Raspberries, at market prices.
Canteloupes ..... 25c and 30c
Oranges dozen ..... 35c and 60c
Grapefruit, each 10c

SUNDRIES.

Electric lights, guaranteed 29c
Walnuts, shelled, lb. 40c
Bread, large loaf 16c
100 per cent. Whole Wheat Bread 13c
Rubber Rings, best quality, 3 dozen 25c
Metal Rings, best quality, per dozen 25c
Corn Starch, 3 pkgs. 25c
Coffee, extra grade, lb 50c

CEREALS.

Rolled Oats, 10 lbs. 39c
Shredded Wheat, 2 pkgs., ... 25c
Puffed Wheat, 2 pkgs. 25c
Puffed Rice, 2 pkgs. 35c
Post Bran, 2 pkgs. 35c
Wheatlets, 4 lbs. 25c

CERTO.

Mother Nature's year-round Jell maker, makes your fruit into most delicious jams that always keep.

DRINKS.

All the most wholesome Hot-Weather Drinks. Buy them by the case for economy.

PORTER S. WHITE CO.
344 GEORGE ST. PHONE 1960

BETTY COMPSON in
This High-Class Melodrama
"The Woman with 4 Faces"
From The Story
CAPITOL TO-NIGHT

The Evening Examiner

PROBABILITIES
Light to moderate winds, fair and very warm. Mostly fair, not much change in temperature. Thunderstorms likely in a few localities

VOL. LIII., No. 16 PETERBOROUGH, FRIDAY, JULY 20, 1923 PRICE THREE CENTS

Saturday Is Thrift-Touring Day at The Cressman Stores - Read Advt. on Page 9 - 500 Yards Madras Shirting at 49c Yard
The CRESSMAN Company Limited

MORE CHANGES BRITISH REPLY TO GERMANY

Press Says France Will Be Ashed to Return to So-called "Invisible Occupation."

NOTE READY TONIGHT

LONDON, July 20.— (Canadian Press.)—Additional alterations were made to-day in the text of the draft reply to Germany's reparation memorandum by the British Cabinet, which met in the Premier's room in the House of Commons this morning. Unless it should seem expedient to make some eleventh hour changes, the document probably will be despatched to the Allied and United States Governments to-night.

Forceful Document.

It is understood that the suggested reply contains about 1,400 words and is up to usual standard of cogency and forcefulness usually characterizing documents prepared by Lord Curzon, Secretary for Foreign Affairs. However, it is marked throughout by a most moderate and amicable tone. There is still some doubt as to whether the much-discussed supplementary memorandum of an explanatory nature will be sent with the draft. The second document may be confined merely to the form of a covering letter, this point to be settled by the Cabinet later in the day.

Contending Factions.

Two London newspapers to-day make the assertion that they are able "to state definitely" what the British reparations note will contain, despite the fact that the British Cabinet was not to meet until ten o'clock to decide upon its contents with two factions reliably reported to be contending for opposite proposals.

One of these, the Daily Sketch, tells its readers that among other points of the note there will be three of which it knows. The first is submission of the question of Germany's capacity to pay to International Commission. The second is a request to France to reduce the scope of its occupation of the Ruhr to its January dimensions—the so-called "invisible occupation"— in return for which Germany "will be expectd" to abandon her passive resistance; the third is an offer by Great Britain to cancel French, Italian and Belgian war debts due her.

Other "definite" information is supplied by the Daily Herald, the Labor mouthpiece, which partly agrees with that which the Daily Sketch publishes.

The Daily Herald says that Great Britain will "demand" that Germany cease passive resistance and will suggest that France in return resume "invisible occupation" and agree to the creation of an International Commission to consider Germany's reparations.

THE GRAND LODGE CONCLUDED WORK

All the Principal Officers Were Re-elected at Closing Meeting.

WINNIPEG, July 20.—(Canadian Press).—Finishing its business in record time and with unanimity never equalled in the annals of the Order, the Grand Orange Lodge of British American concluded its sessions last night by re-electing all of the principal officers of the institution by acclamation, and selecting Sault Ste Marie, Ont., as the place of meeting of the ninety-fourth convention of the Grand Lodge. Ontario city representatives were the only ones to extend an invitation to the convention, though both Vancouver and Halifax were expected to put in bids for the gathering in 1924. As a result of the speed with which the Grand Lodge concluded its deliberations, the 18th triennial convention of the Imperial Grand Orange Council of the World will open its sessions to-day, when Rev. David Ness, of Glasgow, Scotland, will deliver his presidential address. The first session of the Council was scheduled to open this afternoon and continue through until Tuesday morning, but it is now thought probable that the sessions of the Order will be completed with the morning session on Saturday.

Living Too Costly; Strikes Widespread

WARSAW, July 20— (Canadian Press).—A riot, in which one person was killed and twenty six were wounded followed yesterday's widespread strikes called on account of increasing cost of living. Quiet as restored to-day (Thursday) but there is strong probability of a country-wide general strike, which communist leaders have been urging.

The trouble was most serious at Lodz, where seventy thousand employees in textile mills quit work. Communists organized a mass eeting which the police ordered to disperese because of its alleged anti-governmental character. Armed workmen, according to authorities, attacked the police. wounding seventeen policemen and the assistant chief The polic, returned fire, killing one of the demonstrators and wounding three.

WILL DEVELOP TWO COUNTIES

To This End the Associated Boards of Trade Victoria and Haliburton Formed.

A very successful and well attended meeting was held in the Town Hall, Kinmount, on Monday last by representatives of the various districts of North Victoria and Haliburton to confer with their member, Mr. J. R. Mark, M.P.P., on matters pertaining to the general development of the riding.

Members of the Boards of Trade from Fenelon Falls, Coboconk, Kinmount and Haliburton, and the High land Board of Trade, comprising the Gooderham. Tory Hill, Wilberforce and Highland Grove Districts were present, together with prominent business men from Bobcaygeon, Burnt River and Miners Bay. Mr. T. H. Stinson, K. C. and Mr. Wm. Flavelle of Lindsay were also present.

By a unanimous vote, Mr. T. H. Stinson was elected chairman and F. G. Agnew, Secretary of the High land Board of Trade, took the minutes of the meeting.

After some preliminary discussion an Association was formed to be known as The Associated Board of Trade of Victoria and Haliburton Counties. This Board to comprise a President, Vice-President, Secretary-Treasurer and a Council of the Presidents of the local Boards of Trade and a representative from each municipal council.

W. R. Curry of Haliburton, was elected President, S. W. Reynolds of Wilberforce Vice-President, and J. A. Lucas of Haliburton secretary Treasurer.

General Development

The object of the Associated Boards will be the general development of Victoria and Haliburton Counties along the lines of highways. railway service, fisheries, reforestration, game preservation, telephone systems, fire ranging, a general scheme of advertising the country as a tourist resort and other matters of interest to the community in general.

Considerable interest was aroused when the matter of Roads was under discussion. C. J. Peters, Tory Hill, supported by S. W. Reynolds, Wilberforce ,made a strong plea for a provincial road from Kinmount to Bancroft. This would open up a big area of first class tourist country which is at present practically inaccessible. W. R. Curry, Haliburton, took the same view, stating that the roads in Glamorgan. Monmouth and Cardiff were a disgrace to Haliburton County.

G. H. Potts, Bobcaygeon, speaking in support of the same road, suggested that Bobcaygeon should first be linked with Kinmount by a good road. A. Morrison, Kinmount, agreed with G. H. Potts.

E. A. Rogers, Minden, spoke for the road from Coboconk to Minden, and H. S. Tracy, Miners Bay, supported his contention.

Survey Roads

At the suggestion of the Chairman's motion was put to the effect that Mr. Mark obtain the services of an engineer from the department to survey the roads of North Victoria and Haliburton during the present season. Engineer's report to be used when the case for improved roads is presented.

It was also moved that the Department be requested to apply at least $5000,00 of the money now being spent on the Dorset road to the road in the vicinity of Miner's Bay.

Mr. Wm. Flavelle, speaking on train service, stated that representations were made by the Lindsay Board of Trade to Sir Henry Thornton at a recent meeting in Lindsay which had already resulted in a mark ed improvement in the accommodation from Lindsay, and if the matter was presented in the proper way, there should be very little difficulty in obtaining daily service on the I. B. & O.

Mr. Mark stated that he was heartily in sypathy with any movement that would help to develop the resources of Victoria and Haliburton Counties and would do his utmost to merit the confidence reposed in him by the electors of the riding.

The meeting closed with a short address by the chairman who congratulated the members on their initial success but urged cooperation to the fullest extent, with every member accepting his full share of responsibility.

GERMANY NOW FLOODED WITH FRENCH SPIES

Not a Day Passes Without the Arrest of Some Spy or German Traitor.

WOMEN PLAY PART

BERLIN, July 20. — (Special) —Through these last days of waiting for the Allied decision on Germany's fate this country has been literally pjlastered with French spies and political agents. France does not desire to await diplomatic measures for knowledge of German affairs, she wishes every decision known in Paris the moment it is made here.

Na doy passes without the arrest of at least one French spy or a German agent in French pay. These spys, men and women, are active throughout the entire Reich, reaching even into the innermost seats of the Government Bureau

Women Active.

Women play an active part. They range from disguised Society ladies to chorus girls, bar maids, servant girls and char women, however, are not as clever spies as they are supposed to be, according to an agent of the German Secret Police, who discussed their activities The truly dangerous spy is the polished man of the world who poses as a wealthy traveller. He is far more insidious and more difficult to trap than the female agent.

"There is hardly a Government Institution in Germany in which the French have not a person in their confidence," the agent declared. "This applies even to ministers. The regretable treason of Germans has been forced upon them by the economic situation. Hungry men yield to the temptation of French Gold.

"The secretary of the French section of European Central "E" pays well for its information, and the French agent understands how to win some girl in the Government employ.

"He flirts, takes her to dinners and dances and then finally drags forth her Government secrets through bribery or because the girl is too naive to see his snare.

"So general has this sort of treason become that a movement is under way in the press to make the offense liable to capital punishment."

The spys seek political secrets, trade secrets, new inventions, and sources of hidden arms. It is claimed they are also used as agents' provocators to stir up trouble among working men.

Guar dthe Tongue.

All trains carry a sign "Guard the Tongue," as a warning that the ears of spies are always open.

The French work systematically. There is a special office in Ax La Chapelle, wherein "doors on rooms, the sign "centre Des Liaisons Francaise" (Centre of French connections). where all German information is centred and controlled. In the occupied zone side by side with the political esponage is the "surete Militaire," the military police.

In the remainder of Germany there are thirteen districts with esponage head-quarters and a complete spy organization.

Urges Recall of Envoy to Vatican

WINNIPEG, July 20—(Canadian Press).—The passage of a resolution by Imperial Grand Orange Lodge of the World, appealing to the British Government to immediately withdraw British envoy to Vatican, was appealed for by Rev. David Ness, M.A., of White Inch, Glasgow, Scotland, in his address as Imperial Grand President of the opening session of Eighteenth Triennial Convention of the Imperial Orange Council this morning.

Mr. Ness said: "We demand the recall of the British envoy to the Vatican." He discussed at considerable length the visit of King George to the Pope, and of it having attracted widespread attention all over the English-speaking world, calling forth protests from many widely separated countries which, he said, "was offensive to millions of His Majesty most loyal subjects."

BATHING BEACH BOON NOWADAYS

Hundreds of Citizens Take Advantage of Bathing Facilities at Inverlea Park.

Inverlea Park bathing beach was a boon to Peterborough. yesterday, when 136 persons were counted in the water at one time.

Aobut 300 more sat on the bank watching the swimmers and enjoying the vagrant breeze in the shade of the trees.

James Gates is the boss of the beach, and little escapes his vigilant eye. He is not only a guardian of the childrens lives, but also endeavours to improve their manners. A little girl demanded of him "What time is it?" and Mr. Gates explained to her that when he was young he was taught to say "Please' and "Thank you." The little girl said "thank you" before turning away.

About twenty little tots of all ages up to ten were splashing happily near the shore, where they had stirred up enough stand to keep the afloat. One boy had a sail boat which he pulled happily through the water, careless whether it floated mast or keel uppermost.

Mr. Gates is proud of the fact that about thirty little tots have learned to swim last year and this, those who took their first swimming lesson last season having graduated to the spring board.

Old habits die hard, as was evidenced when James, erstwhile official dog catcher of the city. chased a little black wanderer along the beach and faded out of the picture in the direction of the dressing rooms.

CONCERT BY BAND SUNDAY EVENING

Programme to Be Rendered By Peterboro Rangers in Victoria Park.

By kind permission of Col. F. Bradburn and officers of the Regiment, the Band of the Peterboro Rangers under the direction of Lieut. W. H. Peryer will render the following programme in Victoria Park on Sunday evening next. at 8.20 p.m.

"God Save the King"
Hymn —Rock of Ages.
Overture—Pique Dame.....Suppe
Vocal Solo....Selected.
Mr' A. Everett.
Valse—Donean Wellen..Ivanovice
Selection from—Bric a' Brac..Kirn
Intermission
March—The Contemptibles.....
....Stanley.
Tuba Solo—Asleep in the Deep..
....Petrie by Bandsman Naples.
Selection—Gems of Scotland. Hare including: — John Anderson, We're a' Noddin', Duncan Grey, Scots wha Hae, Annie Laurrie, Auld Lang Syne, — Handel
"Largo."
"O, Canada."

PLEASE NOTE

That during July and August our office will be closed all day Thursday, our hours for the rest of the week will be from 9 a.m. to 5 p.m. except Saturday, when we will be open till 10 p.m. —W. H. LACEY, Optometrist, 410 George street, 'Phone 1160.

PETERBOROUGH PRESENTING A PRETTY SCENE

Both Parks and Laws Offer Delightful Pictures of Nature's Own Coloring.

BEAUTY SPOTS

Peterborough's parks and lawns never looked prettier than just now Victoria Park, with its flower beds and vari-tinted grass is a picture that is not easily forgotten. Along the main path are long beds of beautiful foliage plants. interspersed with brilliant spots of red, where flowering geraniums enhance the effect of the colorful shrub leaves. The urns. scattered throughout the park, contain many specimens of flowers and leafy plants.

The new drinking fountain in Victoria Park and the old memorial fountain in Central Park are popular'

The water passes through ice, which is put in the base of the drinking places periodically.

Central Park attracts many because of the seats in the shade of the trees. George Street Methodist Church has a pretty flower bed in a beautiful expans, of lawn. St. Peter's Cathedral lawn, always in good condition, seems better than ever this year, and with the fountain playing in the sunlight and the stately church as a background, makes a good appearance.

The lawns on George street north and on Water street are specially good, and in the south and west Aylmer and Charlotte make a good showing. The plot on the Canadian National property, a beauty spot talked of by travellers all along the line, is in good condition, but will not be at its best for a few weeks.

The annual inspection of lawns and gardens conducted by the Horticultural Society in connection with the competitions arranged under its auspices will be held next month. and entries will be called for next week. Present indications point to a difficult task for the judges.

ABOLITION OF SENATE ASKED FOR BY LABOR

Calls it a Hindrance to Development — Toronto Labor Men Had a Meeting.

MINERS' STRIKE

TORONTO, July 20th. Canadian Press. — The abolition of the Senate of Canada on the ground that it is "a hindrance to the development and prosperity of the country, and instance of senility of people," will be urged by the district labor council of Toronto, in a communication which will be sent to President King as a result of the adoption of a report of the legislative committee by the council at its regular meeting at the Labor Temple last evening.

The second clause of the report of this committee dealt extensively with the situation regarding shortage of coal, and a deputation will be sent from the Labor Council to the Mayor and the Board of Control, asking that all precautions be taken to prevent a shortage in Toronto this winter.

It was anticipated that some action would be taken by the council in reference to the miners' strike in Nova Scotia, but apart from slight discussion the only definite motion carried was that of supplying financial aid to the wives and children of the striking miners, be referred to the individual locals. This action arose out of a communication received from the Toronto women's labor league, which deplored the "military suppression of the workers," and pointed out that actual suffering was being experienced by the dependents of the miners.

PURCHASE OF ENTIRE MANUFACTURER'S STOCK OF MEN'S SUITS. $13 UP. FIT GUARANTEED. LAVOIE'S KNIT-TO-WEAR STORE. 1d17 3049

KIWANIS WILL TAKE PART IN BOWLING MEET

Two Rinks Selected at Today's Luncheon—Addresses by Carl McLean and Harold Perry

A PICNIC COMING

"A man cannot smell the rosebuds after he is dead," was Kiwanian Charlie Cook's pointed contribution to a vote of appreciation that was tendered to Secretary George Henderson at to-day's luncheon of the Peterboro Kiwanis Club. Like all efficient hard working club secretaries, George Henderson is the pole horse of the Kiwanis organization. It is his weekly bulletins that summon the members to the weekly luncheons and keeps them informed of the current activities of the club. The mid-season vote of appreciation was moved by Lloyd Hamilton and seconded by Charlie Cook.

Before the meeting was over Alec Dick succeeded in selecting two Kiwanis rinks which he will enter in the bowling tournament here next week. Joe Wearing announced that plans were under way for a handicap golf match between Motarians and Kiwanians. Details of the Kiwanis picnic to be held in the near future were discussed and a committee headed by Dr. Graham Macdougall will complete the arrangements.

Lloyd Buckburro of Toronto was a guest at to-day's luncheon.

Speakers to-day were Carl McLean, representing the Canadian Packing Co., and Harold Perry of the Colonial Hide Co. In an interesting address on the modern Packing house, Kiwanian McLean said the packing industry was an important industry. The amount of capital invested is high and owing to the large export trade added greatly to the wealth of this country.

Probably no industry has shown such rapid growth in so short a space of time as the packing house business. In the general evolution of the business, concentration of live stock at a few central market points and the erection of plants at these points was one of the main factors of its success. Previous to the inauguration of the modern packing house the method in vogue was either to ship or drive the live stock to the point of consumption, where it was slaughtered and put on the market in a crude and expensive way as compared with the present method.

Mechanical refrigeration makes possible the high keeping qualities of our meats to-day. The removal quickly of the animal heat from the carcass and the general handling and processes keeps the meat from deteriorating, even though subjected to high temperature for a reasonable length of time. Rrefrigeration has made possible the shipment of mild cured chilled and frozen meats from one continent to another and landing the product at its destination in good condition.

The chemist who has contributed much to our present civilization has also directly helped the packing house industry in making saleable our by-products and eliminating waste. No large con ern of this kind is without its chemical laboratory.

Good Plant Here.

You have here in Peterboro, said the speaker, a modern packing house which is a credit to this community and to the company of which it belongs. Besides selling a large portion of our products at home we are also heavy exporters, principally of Wiltshire bacon. The name Wiltshire is given to a singed cured side of a hog minus the head, feet and backbone and a few trimmings. Our only market for this bacon is in England. The Englishman is a particular customer but he is quite willing to pay a good price for a good article. The side of bacon for which he will pay the highest prices is one of mild cure, long lean and evenly fleshed weighing form 55 to 65 lbs. The country which can supply this in large quantities is in an enviable position. Denmark at present enjoys this trade. The bacon requirements of the old country are very heavy and Canada supplies roughly only about eleven per cent. of her requirements, while Denmark which is a small country, not nearly the size of old Ontario, supplies one-third. Denmark takes the cream in this bacon business by producing a hog which when marketer is fit for the best market, while here in Canada, according to statistics for the past six months, from public stockyards only 13.3 per cent. of the hogs marketed are graded as

(Continued on page 16).

Laid to Rest in A Soldier's Grav

HAMILTON July 20—(Canadian Press).—To the roll of muffled drums, the bugle notes of the last post and volleys of a firing party, Sir. John S. Hendrie, K.C., M.G., C.V.O., former Lieutenant Governor of Ontario and ex-Mayor of Hamilton, was laid to rest in a soldiers grave at Hamilton Cemetery this afternoon

It was a military funeral.

Various Commanding Officers elected composed the firing party of 100 men to fire the last salute They were chosen from all local units

Rev. H. Sedgewick, pastor of the Central Presbyterian Church to which Sir. John belonged, preached the sermon and conducted the service. Col. Fotheringham represented the Governor-General, Lord Byng, at the funeral.

literally plastered with French cision known in Paris the moment

No day passes without the ar-

CHERRY SUPPLY NOW AT HEIGHT

Gardens of the World Providing Fresh Fruits and Vegetables for Jaded Appetites.

Strawberries have passed on in the slowly moving procession of the season's fruits and vegetables. For three pleasant weeks they were the star attraction on the fruit stands, and their departure was a genuine regret to everyone except those to whom strawberries are a dietary incompatible.

In the meantime a veritable cornucopia of the products of far flung fields and groves is pouring into the stores, and those who prefer the food that is ripened in the sun have a wide choice in their present selections. The gardens of the world are yielding up their finest specimens for the gratification and stimulation of jaded appetites.

Here, for example, are watermelons from Georgia at $1.25 to $1.75 each; salmon flesh cantaloupes from Arizona selling at from 15c to 35c each; yellow harvest apples from Washington at $1 and $1.25 a quart; lemons from Messina, Italy, at 40c and 50c the dozen; new Spanish onions at 15c a pound or two for a quarter; Bartlett pears from California at 50c a dozen; and from the Pacific orchards also luscious plums at from 15c to 40c a dozen, and oranges ranging all the way from 30c to $1 a dozen.

The fruit stands are arrayed with vitamines and calories in the most delectable disguises. Spinach has gone to seed, but other green leafy crops are abundant with lettuce still a favorite. New cabbage, homegrown, are quoted at 15c and 20c each and Grimsby cauliflowers are 25c and 35c each. Locally produced potatoes are reported to be still in the pebble class, and are rather scarce. The price for the potatoes on display is from 75c to 90c a peck.

Raspberries Light.

Red raspberries are a disappointment so far, and the crop is said to be light. Receipts to-morrow are expected to be heavier, and the price was uncertain this afternoon. They are not expected to be under 25c a box, according to several dealers' opinions.

Blueberries are quoted at $3 per 17-pound basket; black currants 25c and 30c a box, red currants 15c or two boxes for a quarter; ditto white currants.

Cherries are now at the apogee of their season. There is considerable competition among the dealers in this line, and prices extend from 85c to $1.35. The Montmorencies, the housewife's preserving favorite, is selling at 85c to $1, and the black cherries at $1.25 to $1.50. The red napoleons are 90c and $1 a basket. This is said to be cherry week, although there will be more shipments in next week.

Common Vegetables.

Garden vegetables are down to the five-cent basis. Carrots, beets, onions, lettuce, radish are all five cents a bunch; string beans 15c a quart, and peas two quarts for 25c; cucumbers are from 5c to 15c, pineapples 35c and grapefruit 10c and 15c each. Field-grown tomatoes from Leamington are heavy demand at 25c and 30c a pound. Gooseberries 20c a quart, and bananas 40c, 50c and 60c a dozen.

Green peppers also from the Leamington district are 5c each, and other odds and ends will also be noticed by the foraging consumers.

HAND SIGNALS FOR MOTORISTS HANDY DEVICE

System Becoming More and More Popular Throu hout the Province of Ontario.

NEW YORK PLAN

Hand signals for motorists are coming more into the thoughts of the Motor Leagues throughout the country with the greatly increased traffic which is clogging the roads this summer. The Ontario Motor League sent out circular letters to all its branches asking for opinions on a system suggested for universal use. This system was adopted from the New York usuage and covers every movement a motorist makes in handling his car. Its scope, simplicity, and its being easily remembered were recommendation which were pointed out by the Motor League Headquarters.

The majority of the replies from the branches. Mr. Leon Fraser informed the Examiner, were favorable to the system, and the Peterborough Branch of the Motor League has endorsed it. It is desired that motorists adopt the system rather as a form of courtesy than as a result of legislation, and it is believed that its adoption would prevent many accidents and promote a better understanding with a consequent lessening of friction between the many thousands who come into daily contact on the highways of the country'

PENN'S INDIANS.

PHILADELPHIA, July 20.—(United Press.)—In the heart of Philadelphia's business district a small plot of ground given by William Penn to the Delaware Indians has been kept inviolate for more than two centuries.

Onas, as William Penn was known to the Indians, gave the ground to the Delawares of Lenni Lenapes as a common council ground, so they could camp on their own land when coming to meet him in council.

Penn promised the land would always be reserved to their use and his promise has been faithfully kept. The Indians have vanished, but should they ever return again William Penn's council grounds awaits them.

There is no deed for the land so far as known that guarantees the title to the Indians. Yet the place has been kept sacred by the white men. The little spot is in the rear of the Ritz Carlton Hotel, Broad and Walnut streets. Silence broods over the council grounds. It is kept scrupulously clean, no mercantile houses use it for shipping. It is awaiting the return of the redskin.

SUCCESSFUL PUPILS MISS NORMA MOORE A.C.A.M.

The following pupils of Miss Norma Moore, A.C.A.M., all passed with honors in the recent musical examinations at Canadian Academy of Music, Toronto:

Primary Piano: Marion Armstrong, honors.

Preparatory Piano: Chrissie Milby, honors; Harold Sowden, honors.

THE WEATHER.

Yesterday's highest temperature in the shade was 90 degrees. To-day at noon it again stood at 90, with a likelihood of reaching several degrees higher later in the afternoon. To-day is only the fourth really hot day this summer, up to 90 or over. The nights have generally been cool and when this occurs hot days are not so uncomfortable. The night temperatures this summer have varied but little, and are usually from 50 to 55 degrees. Rain is again needed.—W. P.

WILLIAM HAMILTON CO. ANNUAL EXCURSION
TO RICE LAKE. ON SATURDAY, JULY 21. STR. STONEY LAKE LEAVES GEORGE ST. WHARF AT 8.30 A.M. TICKETS 75c., CHILDREN UNDER 10, ACCOMPANIED BY PARENTS, FREE. GOOD LIST OF SPORTS AND PRIZES. EVERYBODY WELCOME. 3d-17-3019.

NEILL'S Mid-Summer SALE
A Genuine Clearance Sale of Men's Oxfords, Ladies' White Footwear and Children's' Outing Shoes and Sandals. See our Window Display. All Priced at Sharp Reductions.
NEILL'S Mid-Summer SALE

POULTRY AND EGGS

ONE PAIR OF THOROUGHBRED Bantams for sale. Apply 175 Sherbrooke street. 3d-18-2942.

BOARDERS WANTED

TWO GENTLEMEN BOARDERS wanted, to room together. Apply 223 George street. 3d-18-2916.

WANTED

WANTED — A COTTAGE AT CHEMONG, for month of August or balance of the season. 'Phone 509 or 1864. 3d-18-3040.

WANTED— EXPERIENCED WEAVER. Peterboorugh Woollen Mills,73 Gladstone avenue. 2d-2837.

WANTED—TO GET IN TOUCH WITH some one who is going to buy a new Ford car. Apply Box 2919, Examiner. 2d-17-2919.

WANT TO HEAR FROM OWNER having farm for sale give particulars and lowest price. John J. Black, Chippewa Falls, Wisconsin. 3d-23-30-7

WANTED TO RENT — MODERN house, central. 'Phone 1800, or apply 435 Stewart street. 6d-18-2839.

WANTED TO RENT, BY AUG. 15TH, modern 6 or 7roomed house, in south or west end, with stable. Apply to 170 Hunter street west. 'Phone 87W. 4d-18-2906.

ARCHITECTS.

W. & WALTER R. L. BLACKWELL — Architects. Office, Bank of Commerce Building, corner of Hunter and Water Streets. Telephones, Office, 1800J Residence, 1272.

W. H. BARRY—Architect. Plans prepared for Monumental, Commercial and Domestic Buildings. Office, 539 Gilmour street. Phone 567.

BARRISTERS AND SOLICITORS

GORDON & O'BRIEN—Barristers, Solicitors, Notaries. Money to loan on easy terms. Special attention to Patents and Trade Marks. Phone 219. G. N. Gordon, J. A. O'Brien.

S. T. MEDD—Barrister, Solicitor Notary. Office over the Dominion Bank, corner of George and Simcoe Streets. Telephone No. 22. Private funds to loan at current rates upon easy terms.

PECK, KERR & McELDERRY, Barristers, Solicitors and Notaries. Office, Water street, Peterboro. Money to loan at the lowest current rates of interest on easy terms of payment. E. A. Peck, F. D. Kerr, V. J. McElderry.

O'CONNELL & CORKERY — Barristers, Solicitors and Notaries. Money to loan at the lowest current rates of interest. Daniel O'Connell, John R. Corkery, Hunter street, two doors west of the Post Office.

DUMBLE & JOHNSTON—Barristers, Solicitors, etc. Office, over the Toronto Savings and Loan Company, George St. D. W. Dumble, K.C., W. Johnston.

A. E. DIXON—Barrister, Solicitor, etc. Office, Hunter and George Streets. Entrance next to Madill's drug store.

HALL & HALL—Barristers, Solicitors and Notaries Public, Hunter Street, Peterboro, next to St. John's Church. Money to loan at the lowest rates of interest. R. H. D. Hall. Basil D. Hall.

MOORE & WEARING — Barristers and Solicitors, 408 Water Street, opposite the Post Office. Money to loan at the lowest current rates of interest. Jos. Wearing, M.A.

R. R. HALL—Barrister, Solicitor, etc., Peterboro, Ont. Office, corner of Hunter and Water streets, over the Canadian Bank of Commerce. Trust Funds to loan on easy terms of payment.

JAMES FORDYCE STRICKLAND—Barrister, Solicitor, Notary Public. Money to loan. 375 Water street, Peterboro. Phone 191.

WILFRID F. HUYCKE, Barrister, Solicitor, Notary Public. 395 Water Street. Telephone 289.

MEDICAL.

DR. BUCHANAN, F.R.C.S., Edinburgh; M.R.C., Eng.; L.R.C.P., London. Eye, Ear, Nose and Throat Specialist. Hours, 9-11, 2-4 p.m., and 7-9 p.m. Phone 519 Office, corner of Water and Murray Streets.

T. GEORGE LOUDON, M.D., C.M. Physician, Surgeon and accoucheur. Office, 201 Brock street. Phone 1868. Office hours, 9 to 11 a.m., 2 to 4 p.m. 7 to 9 p.m.

DR. C. C. CRAGG—Eye, Ear, Nose and Throat Specialist. Office 295 Charlotte street, formerly occupied by Dr. Neal.

DR. PHYLLIS VERSCHOYLE YOUNG, M.B., Toronto, Physician, Surgeon and Accoucheur. Office 303 Stewart street. Office hours 2 to 4 p.m.; 6 to 8 p.m., and by appointment. 'Phone 347J.

DR. T. W. H. YOUNG—Toronto, Edinburgh and London, Physician and Surgeon. Office 305 Stewart street. 'Phone 347W.

DENTAL

DR. A. J. BUCHANAN—Dentist, successor to Dr. Holloway, Bank of Commerce Building, Room 5. Office hours, 8.30-12.00, 1.00-5.30. Evenings by appointment. 26d-39-2010.

MONEY TO LOAN.

We have funds to loan on Real Estate Security at the lowest rates. GORDON & O'BRIEN. Phone 219.

MONEY TO LOAN ON IMPROVED farm and city property. Apply Hall and Hall, 116 Hunter Street, Peterborough. 26d-67-733

OSTEOPATHY.

DR. BRUCE E. MARSHALL—Osteopathic Physician. Office, 242 Hunter stret. Hours, 9 to 11, 2 to 4 p.m., 7 to 8 p.m. Telephone 116.

DR. WILL A. SETTLE—Osteopathic Physician. Office in Crown Apartments, 124 Hunter Street, Cor. Water and Hunter Streets. 'Phone 649. Office Hours, 9 to 11 a.m., 2 to 5.00 p.m., and 7.00 to 9.00 p.m.

TEACHERS WANTED

SCHOOL TEACHER, COLLEGE graduate, desires a clerical or business situation until the middle of September. Apply Examiner. 3d-18-2917.

TEACHER WANTED FOR S. S. NO. 3, Otonabee. State salary and qualifications to H. Fife, R. No. 1, Indian River. Duties to commence Sept. 4th. 6d-9-11-13-15-18-20.

WORK WANTED

WORK WANTED — SEWERS REpaired and digging trench and all kinds of work from street line to house. Apply 78 Park street. 'Phone 763W. 6d-21-2930.

Summer Cottages to Rent

COTTAGE TO RENT AT CHEMONG. Fine location. Garage. 'Phone 670J. 2d-18-2824.

5 ROOMED FURNISHED COTTAGE to rent from July 23 for balance of season, at Kaawrtha Park. Apply 282 George street. 4d-18-2885.

SUMMER COTTAGE TO RENT—RIVer view, spring water, partly furnished, fifteen minutes walk from car line; cool and shady. 'Phone 1734J, or apply to the Examiner Office for address. 3d-18-3036.

HOUSES, REAL ESTATE

CHOICE 50 ACRES ON MAIN LINE for sale. Between Peterborough and Omemee. Good buildings. Will take house in city. Also houses in all parts of city, on easy terms. Apply 414 London street, or 'phone 1879J. 2d-17-19-2876.

FOR SALE — GOOD SOLID RED brick house, in west end, six rooms. Must be sold this month. Cash or terms. Apply Box 2921, Examiner. 2d-17-2921.

FOR SALE—WEST PART LOT 116, with or without timber, also broken lot 117, good water front. Harvey. G. Galvin, 324 Charlotte St. 26d-d-30-2688.

FOR SALE—WEST PART LOT 116, with or without timber, also broken lot 117, good water front, Harvey. G. Galvin, 324 Charlotte St. 26d-e.o.d.-2688.

FOR SALE — MODERN HOUSE, south end, convenient to factories, and being No. 231 Princess street. Three-piece bath, furnace, basement floor in cellar, and newly papered and painted throughout. Easy terms. Apply 437 George street.

7-ROOM BRICK HOUSE, ALL modern but furnace. Very central. Bargain at $3,300. Easy terms. Apply 282 George street. 12d-166-2602.

FOR RENT

APARTMENT 631 GEORGE STREET. Apply 208 McDonnel. 12d-30-2785.

APARTMENTS TO RENT—FURNISHed and unfurnished. Apply Routly-Braund. 9d-25-2944.

BRIGHT APARTMENT, GAS STOVE. Call at 451 Water street. 12d-20-2972.

BOATS FOR HIRE— ON LONG OR short time. Terms easy. Reid's Boat Livery, east end Lansdowne street, Peterborough. 26d-31-2706.

DOUBLE HOUSE ON QUEEN ST., newly papered and painted, to rent. Apply 95 Hunter St. W. 6d-17-2995.

5-ROOMED, SOLID BRICK HOUSE house to rent. 286 Smith street. 3d-18-2935.

FOR RENT—HEATED APARTMENT, Grand Central Building. Immediate possession. Apply 437 George street. dtf

FURNISHED APARTMENT TO rent, Juniper Island. Apply Boyle, 168 Charlotte street. 6d-22-2044.

FURNISHED ROOMS TO RENT, with all conveniences, with or without board. Apply Examiner for address. 3d-19-2948.

FOR RENT— HEATED OFFICE on George street. Apply 437 George street. dtf

FURNISHED FOR LIGHT HOUSEkeeping. large pleasant rooms, to rent. Electric stove installed. 'Phone 1538J, 209 London street. 3d-17-2912.

GARAGES FOR RENT—APPLY MONtreal House. 3d-18-2928.

GARAGES FOR RENT— APPLY Montreal House. 3d-18-2928.

HEATED APARTMENT TO RENT. Apply 240 Rubidge daytime, 285 Dalhousie evenings. 3d-18-2913.

MODERN BUNGALOW TO RENT, ON Prince street, $25.00. 'Phone 1638M. 3d-18-2914.

$12 PER MONTH, 5-ROOMED COTtage to rent. Lights and garden. Handy to factories, in south end of city. Apply 293 Dalhousie, or 'phone 273J. 5d-17-2849.

3 ROOMS FURNISHED OR UNFURnished. Conveniences; gas. Suit couple or small family. Apply 77 Smith street. 6d-19-2887.

8-ROOMED, MODERN HOUSE TO rent. All conveniences. Apply 545 King street. 'Phone 1540W. 3d-17-2903.

TO RENT—NO. 173½ SIMCOE ST. Suitable for store or office. Immediate possession. Apply 437 George street. dtf.

TO RENT— A LARGE FURNISHED room, with board, central; all conveniences; for married couple or business man. 'Phone 1571M. 3d-18-2937.

TO RENT — LARGE, FURNISHED cottage at Chemong. Apply 273 Rubidge. 'Phone 538J. 6d-e.o.d.-2657.

LOST

BLACK PERSIAN CAT LOST. (NAME Buster), from 162 Charlotte street. 'Phone 30. Reward. 6d-22-3051.

LOST—BOYS BROWN COAT, POCKet torn. Mrs. Dorrington, 52 Victoria avenue. 3d-17-2904.

LOST — TAIL-BOARD OFF MAXwell truck, on McDonnel or Smith street. Finder please return to Peterborough Milk Products. 3d-17-3023.

LOST—WOULD THE PARTY WHO found about a year ago, long gold chain with slide, kindly leave at Examiner. 2d-17-2918.

MALTESE CROSS SPARE TIRE, 30 x 3 1-2, lost, between Gillespie's Garage and Downer's Corners, on Monday afternoon. Finder please leave at Examiner or police station. 3d-17-3031.

TORTOISE SHELL GLASSES IN case, lost, Wednesday morning. Finder please leave at Examiner. 3d-17-2910.

FOUND

FOUND—LAST SUNDAY, NEAR THE old pavilion at Chemong park, a pair of glasses. Owner can get them at the Rendezvous by paying for this advertisement. 3d-19-3047.

FOUND— IN HOOPER'S CENTRE store, Tuesday, a small purse. Owner call at Examiner or Hooper's. 1d-17-2949.

NOTICE

F. BARRETT—CONTRACTOR AND builder, alterations and repairs—hardwood floors. 72 Benson avenue. Phone 1764J. 26d-712-554

NOTICE—HENRY BROS., CARPENters and builders. Estimates given on new and repair work. Hardwood flooring a specialty. 'Phones 1024 or 2009W. 14 Murray street. 78d-175-1909

NOTICE—A REPRESENTATIVE AND student of the Chicago Engineering Works School of Electricity. Any young man wishing to get better pay, from $10.00 to $15.00 per day, should correspond with him. It costs nothing to investigate. Apply Examiner for address. 6d-20-2909.

NOTICE—CHIMNEYS AND FURnaces cleaned. Phone 1861W.

SAVE 25 P.C. BY HAVING WOOL made into yarn, blankets which should wear a lifetime, or full cloth, at 73 Gladstone avenue. Peterborough Woollen Mills. 2d-2836.

HELP WANTED—Female

A GOOD GENERAL COOK WANTED at the Maple Leaf Hotel, Kawartha Park. J. Cassidy. 12d-30-2790.

LADY DEPUTY FOR FRATERNAL Society, experienced in organization work. Good contract. Apply Box 2929. 3d-18-2929.

FOR SALE

DEW WORMS FOR SALE—'PHONE 1763J. 26d-39-2872.

FOR SALE—ANGLE WORMS. 681 Water street. 'Phone 1159W. 12d-25-2886.

FURNITURE FOR SALE, PRACTIcally new quarter-cut oak. Apply 175 Sherbrooke. 3d-19-2945.

FIRST CLASS CASH BUSINESS FOR sale, in best residential section of the city. Good terms. Apply 393 Dalhousie street, or 'Phone 2737. 5d-21-2939.

FOR SALE—ONE NEARLY NEW rubber tired runabout buggy, one new set of harness, brass mounted, two good horses. Must be sold. No more use for them. Apply Examiner for address. 2d-17-2930.

FOR SALE—TWO ACRES OF SUdan grass. Apply James Innes, Provincial Highway (half mile from city.) 2d-17-2926.

FOR SALE — TYEWRITER DESK and chair in quarter cut oak; also Remington typewriter, only in use 3 months. Apply Janitor, Barrie Bldg. 3d-18-2927.

FURNITURE FOR SALE—CONTENTS of six-roomed house. Everything in first-class condition. Apply second house on south side of McKellar street, south end of car line. 6d-19-2877.

FOR SALE—GOOD CANOE, CHEAP. Apply 42 Ware street. 3d-19-2940.

GRAIN BINDER AND DE LAVAL silo for sale. Apply Dick Heard's, Water street. 3d-18-2925.

MOTOR, 1-3 H.P., 110 VOLTS, SINgle phase, for sale. 569 Patterson street. 'Phone 1162J. 2d-18-2941.

MOTOR BOAT, 18 FT 0 IN. LONG, 4 H.P. engine. 'Phone 1087J. 573 Gilchrist street. 3d-18-2934.

SOLID OAK DEN SUITE FOR SALE, including library table, settee, leather chairs and combination writing desk and book case, nearly new. Apply 122 Gladstone avenue. 3d-17-2908.

STOVES, BEDS, DRESSERS AND all other furniture for sale, at 286 Smith street. 3d-18-2936.

THE CLEANEST AND CHEAPEST place in Peterboorugh to buy your every day clothes is at Dick Ruskin's. You can buy a nice, clean suit as low as $5. Our pressing suits for 50c., clean and press $1.50, sponge and press 75c. Alterations at reasonable prices. Dick Ruskin's Second Hand Clothing Store, Peterborough's largest and cleanest store of its kind, 221 Hunter street. 'Phone 2088. 3d-19-2943.

VICTROLA, BRASS BED, DAVENport, toilet set, dresser, stand, high chair, ladies' wheel, for sale. Apply 349 Reid. 4d-19-2922.

WALNUT BEDROOM SUITE, CHEST of drawers, wardrobes, tables, for sale. Apply 349 Reid. 3d-18-20-23-2907.

FILTER TO REDUCE FILM FIRE DANGER

Thin Coating of Gold on Glass Discs Makes Projection Safer.

CHICAGO, July 20.—Removing 90 per cent of the heat from light—a long step toward the scientist's dream of "cold light"—has been achieved by a device recently tested and approved by the Underwriters Laboratories, Inc., here for the Society of Visual Education.

The device is an actinic ray filter for motion picture projectors, and by its use it is possible to stop a highly inflammable film and project "still" pictures without setting fire to the film.

The filter utilizes an old principle that certain materials will break down the heat rays while allowing light rays to pass through. A thin film of gold is the substance used.

The filter consists of two small glass discs, an inch and a half in diameter, coated on one side with a spray of pure gold, and then cemented together, with the coated sides adjoining.

In use, the projector is so arranged that the disc is held above the projection aperture as long as the camera is running and the film moving. Whenever the motor is stopped, or even slows up to a dangerous degree, the disc is automatically released and drops into place between the light and the film. The light shining through the gold has a slight greenish cast, but not enough to interfere with the projection of the still pictures.

At close examination the disc appears to be opaque and looks like a mirror with a gold instead of a silver back. It will reflect objects as readily as an ordinary mirror. When held to the light, however, the thin gold film appears transparent.

Tests at the laboratory of the Underwriters showed the disc was 90 per cent efficient, only one-tenth of the heat applied on one side being recorded on the other, and that a strip of nitrocellulose film could be left motionless in the camera indefinitely without danger of fire so long as the filter was in place. As soon as the filter was raised the film burst into flames in less than one second.

THIS COUNTRY'S NEEDS

What this country needs isn't more liberty, but less people who take liberties with our liberty.

What this country needs is not a job for every man, but a real man for every job.

What this country needs isn't to get more taxes from the people, but for the people to get more from the taxes.

What this country needs is not more miles of territory, but more miles to the gallon.

What this country needs is more tractors and less detractors.

What this country needs isn't more young men making speed, but more young men planting spuds.

What this country needs is more paint on the old place and less paint on the young face.

What this country needs isn't a lower rate of interest on money, but a higher interest in work.

What this country needs is to follow the footsteps of the fathers instead of the footsteps of the dancing master.—Graphica.

HELP WANTED—Male

CARPENTER WANTED IMMEDIately. Apply 307 Pearl avenue. 'Phone 1235W. 3d-19-2950.

MAKE MONEY AT HOME—$15 TO $60 paid weekly for your spare time writing showcards for us. No canvassing. We instruct and supply you with work. West-Angus Showcard Service, 29 Colborne Bldg., Toronto.

WANTED — MEN FOR CHIPPING castings. Must be able to use pneumatic hammers. Apply Canadian General Electric Co., Limited. 3d-19-3046.

AUTOS FOR SALE

AUTOS FOR SALE — GRAY DORT touring, twenty-two model. Perfect condition. Spare tire; bumper. Terms if desired. Owner purchased new Studebaker. Two-twenty Charlotte street. 5d-18-2883.

AUTOS FOR SALE—LAST CHANCE to purchase absolutely new, latest model Studebaker, at substantial price reduction. Fully guaranteed. Terms if desired. Studebaker show room. Two-twenty Charlotte street. 6d-19-2884.

FOR SALE — AUTO, MAXWELL, $450.00. The best buy in the city. 227 Charlotte street. 6d-18-3000.

FOR SALE—RELIABLE USED CARS, at reasonable prices. See us before buying. Terms can be arranged. A. Brown and Co., 383 Water street. 'Phone 126. Special— McLaughlin Four Roadster, late model; big saving. tf.

OLDSMOBILE, SEVEN-PASSENGER, for sale. Apply 421 Water street. 3d-19-2946.

USED CAR BARGAINS—WE HAVE Ford, Chevrolet, Maxwell, McLaughlin, Studebaker, Oldsmobile and Dodge—all overhauled and painted. Our guarantee protects you. Inspect our stock and get demonstration. Cars low priced, exceptional values. Moore & Brewer, Hunter street, (opposite St. John's church). w-f-m-126-1957

USED CARS AND TRUCKS —FORD touring, with starter, $325.00; Maxwell touring, $425.00; Overland touring, $475.00; Reo touring, $500.00; Studebaker touring, $425.00; Ford truck, $500.00; Ford truck, with starter, screen sides, $700.00; Fulton truck, $600.00 All in perfect running order; fully guaranteed. Moore and Brewer, Hunter street, opposite St. John's church. 6d-18-2995.

THIS CHICKEN LOOKS WORRIED.

The Minneapolis (Minn.) photographer who sent this in wrote: "This picture doesn't need any explanation!" He's wrong. It really is a splendid close-up of a chicken congitating seriously an the uncertain outlook of a fowl's future.

CHANGING FASHION FOOLS SOME WOMEN.

Bobbed Hair and Long Skirts Don't Go Together —How to Make Up.

(By HEDDA HOYT)

NEW YORK, N. Y., July 20 (United Press).—Some physicians claim that an ill person sometimes grows a little "worse" just before getting better. It is the same way with fashions.

There is always a turning point, when fashions, changing from one extreme to another, grow decidedly "worse." Some of us are in the "worse" state at present. The change from the long, graceful skirt back to the short skirt has left us in a quandary.

Like Gaul, New York is divided into three parts, as far as dress and styles are concerned. There are the styles of Fifth Avenue, which are worn by the best-dressed women in New York; the loose-flowing gowns and low heeled shoes of the Greenwich Villagers and the odd mixture of these two which are worn by many of the up-towu flappers and the young suburbanites who are still in the "worse" stage, before getting better.

Skirts and Heels

We will pass Fifth Avenue as the women of that street seldom are in a quandry as far as dressing is concerned But one look at Upper Broadway or at certain outlying towns adjacent to New York would drive a fashion critic to a soda. There we see bobbed haired girls with long, trailing dresses that are made with matronly lines, cavorting about in flat shoes, as heel-less as the slippers of a year old babe. Their heads and feet look young, while their dresses are as mature as an old woman's. They are still clinging to the flat heels which they wore a year ago with the knee-length skirts. Long skirts simply demand high heels or heels high enough to give the ankle and instep graceful lines. If one must wear flat heels, one must turn up one's hems

Then, as to the makeup, one sees when one goes off the main highway. Makeup is permissible only if it is pretty and becoming to the wearer. In an outskirt of New York I noticed several school girls with blond hair and childish faces who were made up with yellow ochre powder that would do credit only to a South Sea Island siren. Their lips were painted a brilliant orange, their faces dark ochre with orangish cheeks, while their necks were left white like pale stalks to dark flowers. In their desire to be bewitching the girls have overlooked their necks.

Advice to Blondes

Blondes should keep to the light makeup; light flesh powder, light rose rouge and a lip-stock the color of one's gums.

A brunette with regular features and an olive complexion can sometimes get away with the "sunburn" makeup, but usually she looks neither sunburned, wholesome nor alluring, but merely as though she had been on a long trip over a dusty road. A brunette can stand more makeup than a blonde providing she does not use too bright a rouge and too white a powder. Blended powder or a regular brunette powder, dark rouge and a dark lip-stick deftly applied will be more becoming to her than light colors.

The trouble with makeup is that most of us never know when to say "when." We never know when we have too much.

A LITTLE WHILE
By Hayden H. Whitney

A little while to live,
A little while to laugh.
A little while to sing.
A little while to do good.
A little while to be of service.
A little while to read good books.
A little while to hear good music.
A little while to have friends.
A little while to have loved ones.
A little while to have mother.
A little while to sow the grain.
A little while to reap the harvest.
A little while to raise a family.
A little while to fight life's battles.
A little while to be here.
A little while—
And then we drift off into
That great unknown

TWO SMALL WARS THREATEN THRONES.

Toll in Money and Men Sapping Strength of Spain and Italy.

By CHARLES P. STEWART

WASHINGTON, July 20, Two small wars, which time has made serious, are threatening two more thrones in Europe. As wars go in these times, they're petty affairs. They don't figure much in the news. Yet they're a steady, killing drain upon the resources, the one of Spain, the other of Italy. Neither of these countries can afford it. Each is threatened, at any moment, with serious consequences from the cancer eating at her vitals.

In a way, what is happening over there may be compared to the disintegrating effect of electrolysis—the bugbear of engineers—in its attack on the foundations of seeming invulnerable structures. Little by little the formidable seepage silently attacks, until what took years to build, is toppled over.

Many Lives Lost

Both wars are in North Africa. Both began before the world conflict. Neither seems anywhere near termination.

First and last they've cost a great many Spanish and Italian lives. They take thousands of young Spaniards and Italians away from home every year and send a fair proportion of them back in the form of human wreckage.

They pile up taxes. They're incessant sources of worry to the Madrid and Rome governments.

Spain's war in Morocco first attracted attention with the revolt of the Riff riots in opposition to war in that year. It's been going ever since.

Cables say this inquiry threatens a revolution—possibly King Alfonso's overthrow.

The fact is, there's never been a time since the Barcelona riots and the execution of Ferrer in 1909 when something of the sort hasn't been simmering.. It's bound to boil up and over sooner or later—unless Spain abandons Morocco For that matter, abandonment might simply precipitate trouble, by reminding the people of all they've suffered for nothing.

Italy Whips Turks

Italy's troubles in Tripoli date from 1911, when she wrested the Tripolitan territory from the Turks, at the cost of a war with the latter. She beat the Turks, but then she had to beat the Tripolitans.

This she never thoroughly accomplished. She was just beginning to make some headway when the World War broke out and her attention was distracted to Europe.

The newspapers were too much occupied with more important matters to notice it at the time, but the Tripolitans revolted all over again.

Peace having been restored in Europe, the Italians found they'd got to make a complete new start in Tripoli

The newspapers don't entirely ignore it, but it's a long way off and such fighting doesn't seem important in comparison with what was going on from the autumn of 1914 until the armistice was signed. Every week or so you see an inconspicuously placed paragraph telling of from 200 or 300 up to maybe 1,000 casualties in an encounter between the Italians and the Tripolitans.

Censor Busy

The last such mention was May 8, when it was recorded that 200 rebels had been killed by Italian troops in the Tripolitan desert. It's always that way. So many Tripolitans killed. No reference to Italians. The Italian censor sees to that. But it's safe to assume that the losses aren't invariably on only one side.

A WILLING WORKER

The bargaining for the cow had been going on leisurely for an hour.

Finally the prospective purchaser came flatly to the point.

"How much milk does she give?" he asked.

"I don't rightly know," answered the farmer who owned her, "but she's a darn good-natured critter, and she'll give all she can."

BABSON'S ADVICE

Roger W. Babson advises newspaper advertising in a recent statement on the retail trade. Part of Mr. Babson's report is:

"During the next few months local merchants should advertise. National manufacturers are utilizing the great power of advertising in the distribution of their products.

"The successful department stores are also using large space in the newspapers; but the smaller retailer has yet failed to advertise as he should. Perhaps this is why he is small—one cannot tell. There surely is some reason why the people flock to one merchant and pass by another. Statistics certainly indicate that the reason is closely connected with the advertising.

"Let me also take this occasion to urge retailers to use the newspapers in a dignified way rather than attempting to use bill boards and novelty contrivances.

"During the past two months I have motored considerably throughout different sections of the country.

"At almost every cross road is some sort of a sign, a windmill or something else sold to some bank or merchant who thought he had discovered a cheaper or more effective method of advertising than his newspaper offered. As a matter of fact, he unconsciously disfigures the highways, endangers life and makes enemies instead of friends.

"Merchandising is a profession and should be treated in a dignified way. Moreover, how banks can adopt such cheap appearing methods of publicity is beyond the comprehension of most businessmen. Yet I understand the temptation, having once fallen for outdoor advertising myself much against the advice of the agency which handles our opy"

WANTED
All Kinds of Furniture and Household Goods. We are handling only clean goods. Call your Second-hand Dealer—
S. COHEN,
189 Charlotte St. 'Phone 889J.

RAILWAY TIME TABLES

CANADIAN NATIONAL RYS.
All Trains Daily Except Sunday.
Corrected to date.)

No. 91—7.10 a.m., Lindsay-Toronto.
No. 96—8.10 a.m., for Port Hope and Toronto.
No. 92—8.23 a.m., for Lindsay, Blackwater,Junction, Orillia, Midland, North Bay and Toronto.
No. 98—8.25 a.m., for Hastings, Campbellford, Belleville and points on the main line east.
No. 369—8.30 a.m., for Lakefield.
No. 93—12.02 a.m., for Lindsay, Port Hope, Toronto, Buffalo, making connections with the International Limited for London, Detroit, Chicago and Ottawa.
No. 100—12.15 p.m., for Hastings, Campbellford, Belleville and Ottawa.
No. 371—12.35 p.m., for Lakefield.
No. 95—5.34 p.m., for Lindsay, Orillia, Midland, North Bay and Toronto.
No. 373—5.40 p.m., for Lakefield.
No. 99—8.19 p.m., for Lindsay.
No. 94—9.10 p.m., for Port Hope, Montreal and Boston. Carries sleeper for Montreal.

CANADIAN PACIFIC RAILWAY.
(Corrected to Date.)

GOING EAST—
11.59 a.m.—Norwood, Havelock, Bonarlaw, Tweed, Perth, Smith's Falls, Kingston, Ottawa, Montreal and intermediate points daily. On Sunday this trains proceed east only as far as Havelock.
8.20 p.m.—Indian River, Norwood, Havelock and Tweed. Daily except Sunday.
12.03 a.m.—Havelock, Tweed, Kingston, Perth, Smith's Falls, Montreal, St. John, Boston and New York. Daily except Saturday.
1.00 a.m.—Havelock, Tweed, Kingston, Perth, Smith's Falls, Ottawa.
GOING WEST—
4.31 a.m.—Myrtle, Toronto, Guelph, Goderich Hamilton, Galt, Woodstock, St. Thomas, London, Chatham, Detroit, Chicago and New York. Daily.
4.58 a.m.—Toronto (Yonge Street), Hamilton, Owen Sound, Teeswater and intermediate points. Daily except Sunday.
7.35 a.m.—Toronto, Hamilton, Brantford, Buffalo, Rochester, Boston, New York, Galt, Woodstock, London, Chatham, Detroit and intermediate points between Peterboro and Toronto. Daily except Sunday.
9.35 a.m.—Bethany, Lindsay, Orillia, Port McNicol and intermediate points. Daily except Sunday.
3.50 p.m.—Toronto, Hamilton, Brantford, Buffalo, New York, Galt, Woodstock, London, Windsor, Detroit, Chicago and intermediate points between Peterboro and Toronto. Daily.
6.50 p.m.—Lindsay, Toronto and intermediate points. Daily except Sunday.

FOR SALE
1½-Storey Frame House, situated on London Street, containing 5 Rooms, partly modern, good size lot, $700.00 will handle this property; immediate possession.
2-Storey Brick House, modern, large lot, situated in the North-end. Price $4,100.00. Owner would exchange for House in the South-west part of the City.
15 Acres of Good Garden Land in North Monaghan, Frame House, barn, hothouse, nice orchard, and considerable fruit. This place is offered for Sale at the reduced price of $5,500.00.
New Bungalow, situated in the South-end, modern, large lot. Owner would exchange for a House in the North-end. Price $2,500.00.
For further particulars and inspection, apply
J. T. O'Connell & Co.
136 HUNTER ST. W., CITY
Phones—Office 376, Residence 1359

FOR SALE
Frame House, 6 Rooms, light and water, good hen house, large lot; $500.00 down, $2,200
Brick House, 6 Rooms, 3-piece bath, lights and gas; newly decorated; easy terms, $2,900
21 Acres, 1 Mile from City; Frame House, Six Rooms, barn; easy terms $2,200
100 Acres, 4 Miles from City; Brick House, furnace, barn (stone foundation), water in barn. Would consider House in City $8,500
M. STOREY
190 Charlotte street. Phone 1623J

Overland Parts
For All Models
BANKS, Phone 582

FOR SALE
Second hand Box Stoves, Cook Stoves, etc. Also Rubber Belting. We buy all kinds of Junk, such as Rags, Rubbers, Paper, Metals, and Iron. Phone us and we will call.
A. LOW & CO.,
264 Simcoe Street.
Phone 697. Nights and Holidays 1027

Telephone 790 When You Want Your
PIANO OR ORGAN TUNED
Player Pianos A Specialty,
All Work Guaranteed.
W. H. CUNNINGHAM
560 Weller Street.

CHINA PAINTING
Mrs. Langley McCarthy
Teaches Biscoffs' New and Beautiful Work in
CHINA PAINTING

EDWIN ELCOME
TAXIDERMIST
602 Harvey St. Peterborough, Ont.
HEADS, BIRDS, FISH, ETC.
Mounted Artistically and Permanently.
Maskinonge, Bass and Trout
Our Speciality

Renew Your Subscription.

DAVIS-THOMPSON COMPANY, LIMITED
Insurance and General Agency
433 GEORGE ST. PHONE 40

4% INTEREST, Compounded Half-Yearly, Paid on Deposits.
One Dollar opens an Account. Special facilities afforded Depositors for the convenient transaction of their business, and accounts are subject to cheque withdrawal.
For sums of $100 and upwards this Company's Debentures are issued in terms of one to five years.
Bearing INTEREST Half-Yearly at - - - 5%
TORONTO SAVINGS & LOAN CO.
435-437 George Street
PETERBOROUGH

MAIL EDITION

The Evening Examiner

"The store that is too small to advertise is too small to produce a living for a healthy man or woman."

PRICE THREE CENTS — PETERBOROUGH, FRIDAY, JULY 20, 1923 — PRICE THREE CENTS

COUNSEL FOR DEFENCE LAYS HIS CASE BEFORE JURY IN DELORME TRIAL

Lays Stress on the Fact That Rumors and Circumstantial Evidence Played a Big Part in the Case.

MOTIVES QUESTIONED

MONTREAL, July 20—(Canadian Press).—Alleyn Taschereau, K.C., one of the counsel for the defence in the trial of Rev. Father Delorme, charged with the murder of his half-brother, Raoul, opened his address to the jury yesterday afternoon, the Crown having declared its side of the case closed.

Mr. Taschereau, after emphasizing the fact that public rumor, conversations in the streets. halls, and elsewhere, newspaper clamors, etc., been responsible for the instituting of the case, reviewed the case in retail, explaining that where possible he would be as concise as possible in order that the jury should not be kept away from their families for another Sunday.

He pointed out that Mr. Delorme, father of the abbe, died in 1916 and the abbe had administered the estate from 1916 to 1922 and experts had declared that the value of that estate had been raised on that time to $250,000. In those six years Raoul, the victim had never asked the abbe to render to him an account of the estate or anything regarding the estate of his affairs.

Circumstantial Evidence

The Crown, said Mr. Taschereau. for its proof leaned upon circumstantial evidence, and when an officer of the law whose duty it was to seek for the murderer, made statements such as "should I see the murderer of Raoul Delorme rise up before me and say: 'It is I who killed him,' I would still continue to accuse the abbe," then the jury was not obliged to believe his affirmations. He said such declarations had been made before the jury in the first days of the trial and he asked them if they were ready to accept proof from a man like that. The police had said there could only be three motives—vengeance, hatred or interest. Neither of the first two reasons could have existed. The question of interest remained. They point to a will, an insurance policy and a deficit, and immediately it is the Abbe Delorme.

But said Mr, Taschereau they overlooked another motive, that of theft. This aspect of the murder was he said, not investigated. He suggested that Raoul Delorme, led away by his friends. might have gone to some place of none too good reputation. There the murder might have been committed for some hundreds of dollars, for a gold watch or for a ring.

As to the deficit, he said that the abbe had spent about $9,000 in five or six years on automobiles, expensive repairs and trips. He had taken Raoul with him on these trips, but all the figures of the expenses had been debitted to the abbe's. Again, a promisory note payable for $4,100, for taxes was referred to. Raoul had the greater share of the property as between the two brotners, yet the abbe had been debitted with the whole amount. Further Raoul's expenses were put at an average of $1,055 a year since his father's death. But who could say that he did not spend more than that.

The abbe had also administered his sisters' estate. If all the expenses incumbent on his administration were charged against him, he would necessarily face a deficit.

Affection Between Brothers

Had Father Delorme any need of this motive. he asked. He denied it, speaking of the affection that existed between the two brohers. Had the abbe any reason to rob his brother Against this, he quoted a remark of Raoul's to the effect that he "was quite happy that my brother did the work." As to the $25,000 insurance policy, he pointed to an answer in evidence of the official of the campany in which the insurance was taken out that "he (the abbe) did not seem very anxious about a policy, it was rather a request for information.' Further the abbe would not have inherited all the $25,000 insurance policy. It would have been divided among the brother and the sisters. As to the will by which Raoul left his share of the estate in large part to the abbe, Mr. Taschereau pointed out that this was made at the time of the operation on Raoul at Ottawa and was the custom of the college he was attending.

When he had spoken to the abbe about it, the latter had said: "Give according to your heart." Nor was the abbe present when the will was made.

Mr. Taschereau then went into the investigations by the police and made special reference to the feathers arnd the pieces of string brought up in evidence. He suggested that the pieces of string had been put where the y were found by Detective Lajoie in order to provide indirect and circumstantial proof against the abbe.

History of the Crime

He then went into the history of crime. He declared that witnesses put in by the crown (the Delorme sisters) had stated that Raoul went out on the afernoon of the crime. But against that evidence the jury was being asked to believe that Raoul did not go out, and that he was killed in the house. Mr. Taschereau described that as a physical impossibility. He then went over the evidence of the Delorme sisters. Taking evidence of the crown he said it was as clear as daylight that there was no proof that Father Delorme had committed the crime.

In regard to the defence he said the evidence brought in this morning proved beyond all doubt that Raoul Delorme could not have been killed at home.

He passed from this to the evidence as to bullets and handwriting. As to the latter he said it could not be known definitely who had addressed the package containing the watch to Detective Chief Lorrain. As to the bullets, he stood upon the testimony of W . A. Jones, he expert, who delared that the scratches on the bullets were common to all bullets. and who stated that the bullets found in the victim were fired from two pistols.

Spirit of Raoul

He concluded with a passionate appeal to the jury. "Did you notice," he said, "when the young (Delorme) girls entered the witness box before you, at the side of them stood the dummy representative of their brother Raoul, with bloody cap, shirt torn, cravat twisted, clothes stiff blood, and it stayed there as their brother Raoul. It seemed to me at that moment as though the shade of Raoul Delorme passed through the voice of his little sisters said to you: 'No. No. No. It is not him. I am here to pronounce his innocence and not to seek for vengeance.' "

Abbe Delorme left the dock wiping his eyes.

BRITISH INDIGNANT OVER GRAND TRUNK

Financial Papers Say the Shareholders Asked For Bread But Were Given a Stone.

LONDON, July 20.—(Canadian Press)—Grand Trunk Pacific four per cent debentures fell to 30 here following the publication of the official statement of the Canadian government on the G.T.P. bondholders' claims. The financial papers especially make it the occasion for another outburst of indignation.

The Financier says Rear Admiral Francis Smith and G. F. Forsdicke who went to Ottawa to present the claims of the bondholders for financial consideration, made the journey in vain. They asked for bread and have been given stone, according to this paper.

The Financial News asks if the Grand Trunk property is such a white elephant as the government's reply makes out, whether the Canadian government is prepared to hand the road back again. Then it goes on to compare the action of the dominion with a third-rate Central American republic.

The Morning Post says the argument that the government is paying interest upon junior stock to the Grand Trunk four per cents is admittedly a matter of expediency determined upon by the Grand Trunk board to secure ratification of the agreement. "In other words the guaranteed stockholders had votes. Therefore in this case a vote seems to have been of more value than the debenture charge."

TO SUPPORT POOL.

SASKATOON, Sask., July 20. — (Canadian Press.)—Premier Herbert Greenfield and the Alberta cabinet have decided to support the Sapiro wheat pool plan for the marketing of the west's 1923 crop, according to a telegram received by President McNamee of the Farmers' Union of Canada, yesterday.

STOCKS AND BONDS

great boom in the mining industry. I have had many years experience in practical mining, both in Cobalt and Porcupine, and have a wide connection there. I am therefore in a position to get early and reliable information in both camps. I have made a profit for every one of my clients up to date, and shall be pleased to advise any one interested. There will be a strong market this summer and now is the time to get in.

Accounts carried on reasonable margins

C. H. REID
Room 111 Batrie Bldg.

OBSERVERS SAY END OF STRIKE IS APPROACHING

Miners and Steel Workers Cannot Maintain Union Against the Orders of President Lewis.

LOYAL TO COUNTRY.

SYDNEY, N.S., July 20.— (Canadian Press.)—"There is no man more loyal to the institutions of this country than I am, but I intend to do all in my power to overthrow the present system of Government."

This declaration was made by deposed President Daniel Livingstone of District No. 26, United Mine Workers of America, at a mass meeting of some three thousand striking miners at Glace Bay.

Livingstone went on to say that the miners had the power in their hands and when they understood more fully the use of the franchise they would bring it about.

The meeting passed a resolution pledging those present to remain on strike as a protest against the presence of troops in Cape Breton in connection with the strike of steel workers at the British Empire Steel Corporation plant. Speakers were members of the deposed executive of the district; Secretary J. B. McLachlan, Vice-President A. S. McIntyre; Provincial Board Member A. Stewart and other officials.

Union Jacks were flying as the miners paraded before the meeting, which was orderly and enthusiastic throughout.

According to neutral observers the steel-coal strike is in process of disintegration. It would occasion no surprise, it is said, should the men be ordered back to work on the ground that the "teachings" of International President who deposed the Executive, had made this action necessary in order to preserve the union. The counsel given by the deposed officers to the rank and file of the miners is "remain united whether you continue the strike or go back to work."

At a meeting this morning these officers will formulate a reply to President Lewis' deposition action which will, says Mr. McLachlan, not be complimentary.

NEWS JANETVILLE AND THE DISTRICT.

Painful Accident to New Pastor's Wife — Local Hay Crop Abundant.

JANETVILLE. July 20.— The reception planned for Rev. Mr. and Mrs. G. E. Ross, has been postponed, owing to a painful accident which happened to Mrs. Ross on the day set apart for the event. While unpacking the last of their goods, her hand came in contact with a rusty nail which tore open an artery on the back of her hand. Dr. McCullough was immediately summoned, and by his prompt and timely treatment serious results have been averted. The wound is healing nicely.

Mrs. Whilliby Stinson, who has been very ill for the past week, is slowly recovering under the able car, of D laerC.okrt w(ru 0 F car eof Dr. Clarke of Lindsay.

Wednesday evening, Mr. Weese of Peterboro, enjoyed a pleasant visit with the new pastor, Rev. G. E. Ross and his wife on the parsonage verandah. Mr. Weese and family were parishioners of Rev. Mr. Ross when on the Peterborough charge.

Hay Crop Abundant

The hay harvest in this district is closing and not in many years have the farmers reaped such an abundant crop. There are also bright prospects for an unusually large grain harvest, and the corn crop is excellent thus fa. Rain is much needed.

Church Events

Janetville Sunday School will hold their annual picnic at Lake Scugog, next Saturday. A good time is anticipated.

A point meeting of the W.M.S. and Ladies Aid of the Methodist Church was held Wednesday in the basement and an excellent program rendered by the members. Mrs. Bradburn. the district organizer, conducted the meeting with marked ability.

Union Social

A union social was held last evening in Community Park, when the married and single clashed in a game of baseball.

Attempts are to be made this summer to recover the $25,000,000 in bullion which was lost in the Lusitania, torpedoed by the Germans in 1915.

CURZON FINDS TROUBLE IN DRAFTING HIS REPLY

Text of Note to Germany May Not Be Despatched to the Allies Before Next Week—Seeking a Compromise

LONDON, July 20. —(Canadian Press.)—Lord Curzon is experiencing more difficulty in the preparation of his note to Germany than had been expected. It is now reported that the note and the covering letter may not be despatched to the Allies until next week, but whether the trouble has arisen from political friction within the Cabinet, as reported in some qaurters ,or from the inherent difficulty of framing a reply to Germany that would not offend France, is not evident.

After yesterday's long Cabinet Council, the Foreign Secretary had a separate conference with Premier Baldwin. This conference, which was at Downing Street, prevented Lord Curzon from seeing Count De Sainte Aulaire, the French Ambassador, who called at the Foreign Office while the conversation was proceeding.

It is believed, although nothing is known officially, that Curzon is making the greatest efforts to find a way of compromise on the question of passive resistance in the Ruhr. He has had conversations with the German Ambassador, the latest of which was yesterday, probably with the idea of finding how far the German Government might be willing to recede from its support of the passive resistance movement, provided France could be induced to revert to merely civil occupation of the Ruhr. This question is considered to present far greater difficulties than the question of assessing Germany's capacity to pay, as it is a point on which neither France nor the German Government is disposed to yield and if some method could be discovered to save the faces of the two governments, it is believed the financial points could be cleared up with less difficulty.

Lady Astor's Bill Unanimously Passed.

LONDON, July 20. — (Canadian Press.)—The House of Lords, after brief debate yesterday, unanimously passed the second reading of Lady Astro's liquor bill, which has already passed the Commons. Viscount Astor, who moved the second reading, said the bill had been piloted through the House of Commons by a relative of his by marriage, but it was not on that account that he invited the members of the Lords to support it, but because they owed a special duty to adolescence.

The measure in question prohibits the selling of liquor to any person under eighteen years of age.

COAL FOR GERMANY

BERLIN, July 20. — (Canadian Press). — Germany has contracted for approximately 750,000 tons of United States coal so far this year, it is learned in trade circles.

SCHOOL REPORT

S.S. NO. 9, SMITH.

The classes at S.S. No. 9, Smith, will be as follows at the re-opening of school.

Junior IV—Helen Nichols, Jean McIlmoyl, Mildred McConkey, Luella Elliott, Maurietta Elliott, Daisy McIlmoyl, Jack Nichols. On trial, Morley Nixon.

Senior III—Ervin Tully, Jim McConkey, George Nixon, Edith McIlmoyl, Herbie McIlmoyl. On trial, Max Roseborough.

Junior III — Edna McConkey, Clayton Fitzgerald, Rhoda Dowling, Donald McConkey, Elmer Galvin.

Senior II—Thelma Galvin, Iona Galvin, Roy Tully, Violet Bushie.

Junior II—Russell Elliott, Maye Elliott, Harold McIlmoyl, Gladus McIlmoyl, Florence Elliott.

Senior Primer—Josephine Galvin, Max Fowler, Vernon Elliott.

K. S. MADILL, teacher.

In a gram of soil, about equal to a teaspoonful, the number of living organisms often exceeds 40,000,000.

"No hesitation in recommending LUX"

The Niagara Silk Company, Limited of Brantford, Ontario, manufacturers of the famous "Niagara Maid" silk underwear, hosiery and gloves, writes as follows:

Messrs. Lever Brothers Limited,
Toronto, Ont.

Gentlemen,

We have thoroughly tested LUX in washing "Niagara Maid" Silk Underwear, Silk Hosiery and Silk Gloves, and take pleasure in advising you that the results obtained in each instance have been most satisfactory.

The mild LUX lather cleanses the garments most thoroughly and at the same time does not injure the fabric or affect the most delicate shades.

We have no hesitation in recommending the use of LUX to all wearers of "Niagara Maid" Silk Products.

Very truly yours,
Niagara Silk Company Limited
JOHN S. LEWIS, Manager

Lux is made by an exclusive process, the flakes being so pure and thin that they instantly dissolve in warm water, giving rich cleansing suds, and leaving not a particle of solid soap to rot or yellow the most delicate fabric.

Lux is sold only in sealed packets—dustproof!

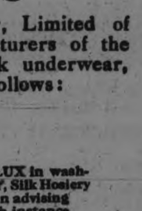

Lever Brothers Limited
Toronto

214

TROUBLE WITH MOTOR FORCED FLYER TO LAND

Lieut. Russell L. Maughan Attempted Coast to Coast Flight Between Dawn and Dusk.

200 MILES PER HOUR.

CHEYENNE, Wyo., July 20.— (Canadian Press). — Lieutenant Russell L. Maughan. enroute from New York to San Francisco, on a dawn-to-dusk airplane flight, landed on the Cheyenne Air Mail Field at 2.32 o'clock yesterday afternoon (mountain time), with his motor leaking oil so bady that he was almost overcome by the fumes of burning oil.

Maughan was delayed here nearly an hour while repairs were being made to a leak in the oil tank and oil cooler of the motor of his airplane 3.27 p.m. mountain time, however, the repairs completed, the aviator hopped off on the fourth leg of his cross-continent flight, for Salduro, Utah, the next scheduled stop.

CHEYENNE, Wyo., July 20.—

(Continued on page 5.)

BRITISH TO CONTINUE WORK ON NAVAL BASE AT FAR EASTERN PORT

Fortifications at Singapore Were Not Barred By the Washington Conference.

FOR POLICE DUTY.

LONDON, July 20. — (Canadian Press).—After a spirited debate in the House of Commons last night, on the merits and demerits of the Singapore naval base, the Government obtained a victorious vote, carrying the naval estimates under closure by 217 to 130. The opponents of the Singapore project bitterly compjlained that it was against the spirit of the Washington agreement and would lead to competition in armaments and to future wars.

The First Lord of the Admiralty, Lieutenant- Colonel L. S. Amery, in behalf of the Government, strongly repudiated these suggestions and reiterated a statement made previously by him in the House that all the delegates at Washington clearly understood that Great Britain was retaining full freedom of action regarding Singapore, which had always been a naval and military station.

During the debate, George Lambert, Liberal for Devonshire, complained that not a word in regard to the proposed strengthening of the base had been mentioned at the Washington Armament Conference The very basis of such a treaty as was negotiated at Washington, he said, must be confidence, trust and good will. and concealment was inconsistent with the best traditions of British statemenship.

It was true there was no obligation to communicate the plan, he went on, but "when you are dealing with friends it is well to treat them openly and put all the cars on the table, not keep the ace of Singapore up your sleeve."

If construction of the base was continued, he thought, Great Britain would be leading in a new race for armaments. The base was only neces sary in contemplation of a war with Japan, and he asked, if such a war were comtemplated why did the British sign the Washington? It was inconceivable that the British Grand Fleet could be sent 10,000 miles to Singapore to destroy the Japanese Fleet.

"The whole thing," he added, "is a piece of woolly thinking."

Other members contended that Singapore was unhealthy, could be invested by land and sea and could not be defended from the land side. Much play also was made of the

(Continued on page 5.)

UNSURPASSED SAVING ADVANTAGES

Summer Apparel At Season's Lowest Prices

We have still a varied assortment of Sport Frocks in jacquette and straight-line models. Pleated and plain skirts. Your vacation wardrobe is not complete without one of these smart Sport Frocks, and the price is so remarkably low **$21.95**

Absolute Clearance Sales

All Our Better Summer Cotton Dresses Drastically Reduced

Normandy voiles, dotted Swiss muslins, handkerchief linens, French ratines and voiles. This is an event of tremendous importance. A store-wide clearance of all Summer Dresses.

BONAFIDE 20% TO 25% REDUCTIONS

CAPES

Taken from our regular stock. These Capes have the usual high quality material of black Canton crepe and crepella. Three only. Clearance price Saturday..... **$29.50**

WASH SKIRTS

An underpricing of Separate Wash Skirts of thrilling interest to every woman who may need one. Striped and checked satinette. White only. Clearing out on Saturday **$4.75**

ALL CHILDREN'S DRESSES NOW IN STOCK MUST GO

Owing to limited space, we are giving up our Children's Department. This is your opportunity to get several extra Play or School Dresses at half-price and less than half. A visit to this department will save you dollars.

GIRLS' MIDDY DRESSES

White Jean cloth, finished with navy blue and Copen. blue collar and cuffs. Sizes 16 and 18. Saturday clearance..... **$2.00**

A Whirlwind Clearance of Anderson's Gingham, Voile, Ratine, Cotton Crepe, Chambray and Linen Dresses, In a Variety of Colors. All Sizes. WHIRLWIND CLEARANCE SATURDAY, ONLY **$5.95**

SUITS

One only Navy Blue Tricotine Balkan Model Suit, size 16. Regular $49.50. Saturday clearance..... **$25.00**

One only Navy Blue Tricotine, size 36. Regular $29.50. Saturday clearance..... **$12.50**

One only Black Serge, size 38. Regular $29.50. Saturday clearance..... **$12.50**

One only Navy Blue Tricotine, size 16. Regular $22.50. Saturday clearance..... **$9.50**

One only Raw Silk Summer Suit, size 36. Regular $25.00. Saturday clearance..... **$9.50**

The J. A. McNall Co. Limited

Eastern Ontario Chain of Ladies' and Misses' Ready-To-Wear Stores

PETERBORO - BELLEVILLE - KINGSTON - BROCKVILLE

BROKEN LINE SALE OF WHITE FOOTWEAR AT HALF-PRICE AT LESS!

A BARGAIN OPPORTUNITY YOU CANNOT AFFFORD TO MISS—

ROUTLY-BRAUND LTD. - 174-176 Charlotte St., Near George St.

"We Are Known for Fair Dealing and Solid Values"

FARMERS! See Our Harvester's Boot, Light ank Strong, Only - $2.65

The Evening Examiner

PHONES—Editorial 1601. Business Office, 1600. Private Branch Exchange to all Departments.

The Examiner is a member of the Audit Bureau of Circulation.

The Daily Examiner, published every lawful evening. The Peterborough Examiner, Limited. Office, 419 George Street.

The Weekly Examiner, published Thursday morning. $6.00 per year, delivered in city; out of town subscribers, by mail, $4.80 per year; that of The Weekly Examiner is $1.50.

U. S. REPRESENTATIVES.

Special U. S. Representatives—W. H. Stockwell, 629 People's Gas Building, Chicago Ill.

New York—Chas. F. Miller, 225 Fifth Avenue.

Advertising Rates on application.

R. M. GLOVER, Managing Director.

FRIDAY, JULY 20, 1923.

CUTTING OUT NON-ESSENTIALS.

The announcement by Hon. Geo. S. Henry, new Minister of Public Works and Highways, that the suspension of all widening of the Provincial highways has been ordered is significant.

It has been claimed that the extra wide roads inaugurated under the Biggs regime, which involved the moving back of fences, and in some cases of buildings and an immense amount of work on each side of the road bed proper have been needlessly expensive.

There is no questioning the fact that the beauty of the highways and the general attractiveness of the provincial system have been added to by the Biggs' system.

But it has cost money, lots of money, perhaps too much money and theer has been a steadily increasing protest as it began to sink in upon the people just how much these fine driveways were going to cost.

Apparently Mr. Henry believes that so long as the roads are wide enough for safety and are smooth and level the trimmings along the sides do not matter so much and he sees in the abandonment of this feature of his predecessor's methods a chance to make a substantial saving for the benefit of the province.

In other words, the main purpose of a road is to be driven over and there is no necessity of a right-of-way nearly one hundred feet wide.

CANADA'S FUTURE.

The Montreal Star's fears for Canada's future as voiced in a front page editorial the other day, hinting at disaster, disruption and financial collapse has resulted in the discovery that the Star is the only paper in the Dominion that has any doubt of the ultimate prosperity, growth and development of this country.

Newspapermen everywhere and of all degrees of political opinion have hastened to affirm their faith in Canada and their belief that the Star is either afflicted with mid-summer madness caused by the heat or has been inspired by interests seeking the destruction of Canada's National railways, to publish the gloomy piece of propaganda.

The Examiner is inclined to line up with the latter school.

The Montreal organ has been steadily, obstinately, persistently and pig-headedly opposed to any form of public ownership—it has never failed to attempt to tear down and destroy the confidence of the Canadian people in the Government ownership of railways.

Instead of accepting the railway problem as one which must be solved in the best interest of the people and in endeavouring to do its share in promoting the success of Canada's National railway, the Star has always attacked the people's own line and has ever lined up with the big interests to whom government ownership is something to be fought and killed.

No wonder Canadians refuse now to accept its survey of the future as either accurate or honest.

NO CONTESTS NECESSARY.

The Provincial Government has set Monday, August 27th, as the date of the by-election for the Ferguson Ministry with Thursday, August 16th, as nomination day.

While the people of Peterborough are not affected and there are to be no by-elections in this district the consensus of opinion here and doubtless generally throughout the province is that the return of the various ministers unopposed would be to the best interests of Ontario.

Not only would the expense of the elections be saved, and that is not a trifling saving, but the annoyance of a hot weather campaign at a time when the farmers are busy, would be avoided.

In addition there is a general feeling that to force the ministers to fight a contest would be a useless and profitless action.

It is not likely that any of them could be defeated, coming back to their constituents as they do with the prestige of Cabinet rank and the support of the Government with a large majority in the House, and again, the defeat of a minister would only result in another seat being opened and make necessary another by-election.

Nomination Day should find the Ferguson Cabinet endorsed by the electorate to such an extent that in none of the nine ridings in which by-elections are in order will there be a campaign.

There are many problems for the new Ministry—let the members get down to business as soon as possible seems to be the attitude of the province.

COMMERCIALIZED BOXING.

An observer of the show on Boyle's Thirty Acres, Jersey City, says that "the crowd was the thing after all," says the New York Times. About 100,000 people had paid more than $700,000 to see a stranger from the Argentine pummel an elderly dirt framer from Kansas. What they did see was not a scientific exhibition of "the manly art of self-defense," but a sluggish contest between a strong man who had no skill in boxing and a giant whose strength had been sapped. As a spectacle it did not stir the blood. Veterans of the ringside compared it ironically with the Homeric combats of only twenty years ago, when boxers contended for glory as much as for money and took a pride in their profession. There were first-class fighting men in those days, champions who evaded no opponent, challengers who did not bargain for a fortune before they made a match.

A champion is now a business man and "talks money" in large figures. He has become a capitalist, and in a year may earn as much as a successful lawyer or physician acquires in a life of devotion to his profession. A boxer, morever, need not be distinguished in his occupation to win a fortune for a brief exhibition of such skill as he can show—he may even be a "back number." In the affair at Boyle's Thirty Acres Willard was long past the age at which boxers are supposed to be at their best, and it was known that he had never been clever with the gloves. But he was accepted by the crowd and they flocked to see him beaten down by a novice, who could not have kept his feet for more than a round or two with American champions of a few years ago. The spectators certainly did not get their money's worth.

Although it was a sorry exhibition, the stage is already being set for a match between the strong man from Argentina and the reigning champion, who is a fine athlete and a boxer of approved skill. If the patrons of the sport have learned anything from what took place at Boyle's Thirty Acres, they should make known their desire for a match between the champion and a challenger who has the cleverness as well as the stamina and endurance to test his powers to the utmost. Commercialism will kill boxing if it is not held in check by public opinion.

SPEEDING TOURISTS.

The traffic officers encharged with the enforcement of the regulations in regard to speeding on Ontario's highways should have no trouble these days securing convictions, if they are attending to their duties.

The worst offenders it must be admitted, at the risk of offending some of our visitors, are tourists from the United States.

The Kingston Highway for example and the Provincial Highway from Port Hope to Peterboro on these glorious days of mid-summer see a steady procession of touring automobiles, big cars that tear along at forty miles an hour as a minimum and chase smaller vehicles into the ditches.

That the traffic officers secure convictions the experience of some of our own citizens who have been tempted to do a modest thirty miles, affords evidence but the great majority of the big cars from outside the province seem to escape.

Regulations are regulations and while Ontario welcomes tourists and has much to offer them the authorities should not allow the impression to be created that visitors are beyond the law and that the rules against speeding are to be only invoked against residents.

Granted the combination of a powerful car and a good road forms a strong temptation to the average driver, but even that is no justification for allowing the highways which have been built at such heavy expense to be used as a speedway to the peril of everybody who may be travelling.

The Lincoln County Council is protesting against the flaunting of the United States flag on visiting cars.

That is a small matter compared to the freedom with which the drivers of such cars treat the speed laws.

They should be impressed with the fact that the limit is 25 miles an hour, not 40 or 50 miles as many of them appear to think.

SINCE THE WORLD SAVED FRANCE.

Reluctantly the American people realize that the compass of events in Europe includes a vital concern of this country. This does not mean that the United States has any inclination to be a member of European councils on European problems. But there is a point where circumstances surmount local bounds and impinge on the welfare of the world. To such a pass has the eternal reparation struggle, primarily between France and Germany, arrived.

This country, in time of urgent need, can support itself. But in normal times its prosperity, and the growth of that prosperity, depends on its commercial relations with the markets of the world. Prosperity for Americans is represented by the surplus products they are able to export. This market for surplus diminishes; today it has reached an unprecedently low point. The government reports show this to be. Reports from business men all over the land prove the reports to be true.

It is a fact that the steady demoralization of Europe, dragged down remorselessly by the dead weight of failing helpless Germany has checked American welfare and must do so more in proportion as Europe's capacity to do business grows less.

However unfavorably Americans generally have regarded the Ruhr occupation, criticism has been singularly restrained. France is supporting huge armaments. She has the largest disciplined army in the world. She has more aircraft than anyone else. She has great supplies of guns and munitions and the factories to produce more. She owes money which she makes no mention of paying, although she has financed two smaller powers, on whose armed friendship she relies. With her disregard for her own debts she is furiously insistent that Germany pay the uttermost farthing, the while she seizes German workshops and snarls a surly defiance at any effort to compromise a situation that marches swiftly to general ruin and the incalculable misery of Europe.

The propaganda for her case of hatred has been considerable. In its most familiar phase it is a sentimental plea, heard here and there among our own people, that the French debts should be cancelled. These petitions come not infrequently from anxious folk who purchased or financed the purchase of French government bonds. These bonds they have no desire to see cancelled. They prefer the American taxpayer pay for them by assuming the equivalent of the French debt.

But is the French debt wholly one of the money she borrowed? Where would France stand today if the world had not leaped to her side? What would have happened to France had not Allies been there on two fronts to share her burden? Could France alone have saved Paris? Could any resource of France have checked that war machine from crushing the nation?

The world save France from becoming a third-rate debtor power. The world was with France in the war as well as in the peace. Has France forgotten that? If she remembers then she must concede the right of the world to be considered in this grave crisis her conduct has brought about. Not merely gratitude, but a true sense of national honor should dictate to her a willing defence to the counsel of those who shared their all with her in the darkest hour of her history and left their dead by the tens of thousands on the plains of France.

The world—why mince words?—has no sympathy with France's present objective. The desire of every power removed from the mesmerism of hate is for the security of a pacified Europe. Nor is it possible to conceive how France could suffer, any more than another, under that condition. The time has come for the American people to reflect seriously whither French policy tends and what its effect inevitably must be on the fortunes and future of this country.—Detroit News

EDITORIAL NOTES AND COMMENT.

The policy of widening Ontario's highways is to be stopped. That should materially help in cutting down the cost per mile.

WISE AND OTHERWISE

The hen should enjoy a picnic. She has to scratch for a living anyway.

* * * *

Bucket-shop patrons are not completely gyped. The excitement is worth something.

* * * *

The longer automobile tours are better. They make you so much more glad to get back home.

* * * * *

Well, why shouldn't America seize foreign ships? Nobody is in shape to fight now, anyway.

* * * *

Never underestimate a silent man. He may surprise you when he gets into a row or eats soup.

* * * *

Gary is right. Those who work long hours don't make money enough to buy golf balls, anyway.

* * * *

An undeveloped people is one that has no thermometers to enable it

to worry about how uncomfortable it is.

* * * *

All is vanity, and nothing lives forever except the soul and the one about the two Irishmen.

* * * *

Our idea of zero is something to get excited about is the right of equal opportunity in China.

* * * * *

Eleven-tenths of the proletariat's desire for freedom is just a yearning to hang some darned rich man.

* * * * *

Correct this sentence: "Excuse me for interrupting," said the hostess, "but I really don't care for gossip."

* * * * *

Europe's problems will be solved when somebody devises a scheme to profit everybody at the expense of everybody else.

* * * *

Under a recent ruling the making of home wine is legitimate and now nothing remains to make the darned stuff palatable.

* * * *

It would help a great deal if the society page would tell us where the

mosquito family expectes to spend the summer.

* * * *

The remarkable thing is that Germany perfected presses fast enough to print more money than is needed to pay the pressmen.

* * * *

A peace treaty makes things look pleasant, but somehow it reminds us of the maid we once had who swept the dirt under the bed.

* * * * *

A hick town is a place where people wonder excitedly whether he will save her from the fire in the next installment of the serial.

* * * * *

If you take a dollar and give it back, that's a stricken conscience. If you take a million and give it back, that's philanthropy.

* * * * *

Another nice thing about borrowing trouble is that you don't have to think up a lot of reasonable excuses when you wish to renew.

CATTLE, GRAIN AND PRODUCE

Peterboro—Toronto—Montreal—Winnipeg—Chicago.

PETERBOROUGH MARKETS.

Fruits.

Bananas, doz. 30-60c, lb. 10c; oranges, 30 and 90 cents per dozen; grape fruit, 10-15c each, 2 and 3 for 25 cents; lemons, 30-40c doz.; Smyrna figs 40-50c; cooking figs 15c lb.; dates, 10c lb.; apples, 20c peck; eating apples, 30-60c peck; strawberries, 13-15c quart; rhubarb, 5c bunch; pineapples, 25-45c; red plums, 20-40c doz.; apricots, 20c doz.; peaches, 40c doz.; cherries, 13-40c lb.; 95 cents to $2.00 a basket; cantaloupe, 15-20c.; gooseberries, 20c quart; red currants, 15c box; blueberries, 35c quart; pears, 5c each.

Cocoanuts, 10-15c; chestnuts, 30-40c lb.; mixed nuts, 25-30c lb.

Vegetables.

New beets 3 bunches 25c; new carrots, 2 bunches 15c; parsnips, 5c; domestic onions, 10-15c; Bermuda onions, 2 lbs. 25c; green onions, 5c; spinach, 15c lb.; parsley, 5c; green peppers, 10-15c each; cucumbers, 2 for 25c; Florida cucumbers 15 and 20-25c lb.; hothouse tomatoes, 30-40c lb.; endive, 10-15c bunch; Lima beans 10c; string beans 35c lb.; artichokes, 20c each; asparagus 15c. bunch; egg plant, 35-40c; watermelons, $2.25 each; radishes, 5c; green peas, 2 qts. 25c; Swiss chard. 20c bunch; mint 5c bunch, leaf lettuce. 5-10c; new cabbage 10c lb; domestic potatoes $1.00 bag, new potatoes 20-25c a measure.

Dairy Products.

Butter, creamery, 31-39c; dairy 30-35c oleomargarine, 25c; eggs, 25c doz.; lard, 17-23c; shortening, 17-18c; cheese, new, 23-34c lb.; old cheese, 40c lb.

Fish.

Salmon, pink, 20c lb; red, 18-25c; salmon trout, 25c; white fish, 18c; halibut, 28-30c; haddies, 18-20c; boneless, 25c; fillets, 28c; kippered herring, 20c; salt herring, 60c doz; sea herring, 10c lb, fresh, 3 lbs, for 25c; snacks, 35c; smelts, 20-30c lb.

Meats.

Beef, lb., 12-30c lbs.; pork, 18-35c; bacon, 32-50c; sausage, 18-20c; veal, 12-30c; spring lamb, 20-50c lb.; mutton, 12-30c.

Chicken, lb. 30-35c; hens, 24c lb.

Hogs, thick, smooth, cut, $8.25; select graded, $9.05; dressed (head on), $16.00; dressed (head off, $17.00.

Grain (Wholesale and Flour.

Wheat (Fall and Marquis) $1.00-$1.05 bu; spring wheat, $1.00-$1.05; peas, (No. 1) $1.25-$1.35; No. 2, $1.15; oats, 55-60c; rye, 65-75c; barley, 60-65c; buckwheat, 75c; alsike $4-$5; red clover, $5-$9; sweet clover $3-$3.25 bu.; cleaned, $5.

Flour, half bbl. $3.75-$4.00; pastry flour, 24 lb. bag 79-89c.

Hay, Bran, Etc.

New hay (loose), $14-$15; baled $15-$16; straw, $8-$12; bran, ton, $28; shorts, ton, $30.

Hides and Wool.

Cow hides, heavy, 6c; light, 7c; horse hides, $2-$2.50; calf skins, 10c; sheepskins, $1-$1.50; shearling, 20-25c; wool, 18-25c lb.

TORONTO CATTLE.

TORONTO, July 20—Market closed about steady at the 25c to 50c decline in the earlier part of the week. A few fresh cattle were picked up. but trade was not brisk and the stale cattles were with difficulty cleared at the lower prices.

Lambs were weak and lower at $12.50 tops

Hogs are slightly firmer at $8.25 f.o.b. and $8.85 fed and watered.

Bowman and Parsons sold: 26 steers, 825 lbs., $5.40; 5 do 1025, $6.50; 2 do 925 $6; 8 do 700 $4.50.

United Farmers' Co-Operative Company Limited, sold: 2 butchers, 1150 lbs; $7; 1 do 970 $.25; 1 do 790 $6.25; 3 do 930 $6.25 2 do 940 $66 1 do 800, $5.75; 1do 770 $5.75; 1 do 770, $5.75; 1 do 940 $5.50; 1 do, 870 $4; 1 do 700, $4; 1 cow 870 lbs. $4; 1 do 1060, $3; 1 do 680 $1 choice lambs $12 to $12.50; do cull, $8 to $9; yearling sheep, $8.50 to $9; do light, $5.50 to $6.50; do bucks, $3 to $4; choice calves, $9 to $10; do medium, $8 to $9; do lights, $6 to $7.50; do grassers, $4 to $5; hogs, $8.25 f.o.b. $8.85 fed and watered.

Receipts.

Union Stock Yards—Receipts yesterday. 11 cars, 173 cattle, 30 calves, 134 hogs, 101 sheep and lambs. Receipts include five cars of western cattle.

Heavy steers, export	$7.25 to	$7.75
do. good	6.75	7.00
Butcher, choice	7.00	7.50
do. medium	6.50	6.75
do, common	5 50	6 00
Baby beeves	8 00	8 50
Cows, fat, choice	4 75	5 25
do. medium	4 50	4 75
Bulls, export	4 00	4 50
Butcher bulls, good	4.00	4.50
Canners and cutters	2 00	2 75
Feeding steers, good	6.00	6.50
Stockers	5 25	5 50
Calves, choice	9.00	10.00
do. common	5 00	5 50
do to farmer	7 75	
Milch cows	50 00.	80 00
Springers	80 00	100 00
Sheep, choice	6 50	7 00
do. heavy	3 50	4.50
do. yearlings	9.00	10.00
Spring lambs	12.00	12.00
Spring lambs	13 00	13 50
Hogs, flat rates:		
do f.o.b. ibd	8.25	
do fed and watered	8.85	
do to farmer	8.00	

CHICAGO CATTLE.

CHICAGO, July 20.— (Canadian Press.)—Cattle, receipts 10,000; excepting medium grade yearlings, beef cows and heifers, practically all grades killing classes fairly active; good to choice weighty steers, strong; spots 10 to 15c. higher; several loads fed bullocks scaling 1,250 to 1,417 pounds, 11.50, the top; best long yearlings 11.00; bulk beef steers and yearlings 8.25 and 10.75; bulls closing 10 to 15c. higher; other classes generally steady; bulk desirable veal calves to packers 10.00 and 10.50, upward to 11.25 and above to outsiders; bulk heavy bologna bulls 5.65 and 5.85; lighter kind downward to 5.50 and below.

Hogs, receipts 48,000; uneven, mostly 15 to 25c. lower; bulk desirable lights 7.40 and 7.60; weighty butchers 7.20 and 7.35; bulk packers 5.90 and 6.25; strong weight pigs mostly 6.50 and 7.00; estimated hold-over 20,000.

Sheep, receipts 14,000; opening fat lambs weak to 25c. lower; closing mostly 75c. lower; bulk good and choice natives 13.00 and 13.50; top 13.75; good to choice westerns 13.00 and 13.45; 13.50 top; native culls mostly 8.00 and 8.50; sheep scarce; medium and handyweight ewes 5.00 and 6.25; light weights quotable upward to 7.00; heavies generally 3.50 and 5.00.

CHICAGO WHEAT.

CHICAGO, July 20. —(Canadian Press.)— All deliveries rose yesterday to about $1.00 a bushel as a result of commission house buying largely on advices about black rust in Canada. The market closed strong 1 1-4c. to 2c. net higher, with September $1.00 1-8 to $1.00 1-4 and December $1.03 1-8 to $1.03 1-4. Corn finished 1-4 to 1c. up; oats at 5-8c. to 1c. gain, and provisions 2 to 10c. down.

EGG MARKETS.

OTTAWA, July 20.— (Canadian Press.)—There is practically nothing new to report in the general egg situation, prices remain fairly steady though at some points there is some accumulation of undergrades.

Toronto unchanged.

Montreal business reported good, specials 33, extras 31 to 32, firsts 26, seconds 22 to 23.

Winnipeg dealers quoting delivered extras 24, firsts 20, seconds 14, cracks 10. Receipts light, quality fair, jobbing extras 28 to 30, firsts 24 to 26, seconds 18 to 20.

Saskatchewan dealers quoting delivered extras 23, firsts 17 to 18, seconds 12 to 13, cracks 8. One car rolling Saskatoon Montreal costing, firsts 22, seconds 17 shipping point.

Alberta and British Columbia markets unchanged.

WINNIPEG CATTLE.

WINNIPEG, July 20.—(Canadian Press.)— Receipts 1,600 cattle and calves, 1,200 hogs and 435 sheep and lambs.

Offerings on the cattle market lacked quality and prices were generally extremely weak.

The hog market remained unchanged, thick smooths weighing up at $8.75 and select bacons at $9.62 1-2.

The sheep and lamb market was inclined to be draggy. Good lambs were priced around $12.00, with fair to good sheep moving from $5.00 to $6.50.

CASH GRAIN.

MONTREAL, July 20.— (Canadian Press.) — The trade in cash grain in the domestic market yesterday was quiet. Prices for flour were unchanged. A good demand was shown in the millfeed market, but business in rolled oats was slow. A fair trade was passing in baled hay. There was no change in the egg market. Demand is quiet for potatoes. Butter scored a decline of 1-2c. to 5-8 cent per lb. There was a fair business in cheese.

Introduction of a small quantity of a recently discoveerd "sneeze gas" into illuminating gas has been suggested by an American expert, with a view to lessening suicide by gas poisoning.

ECZEMA You are not experimenting when you use Dr. Chase's Ointment for Eczema and Skin Irritations. It relieves at once and gradually heals the skin. Sample box Dr. Chase's Ointment free if you mention this paper and send 2c. stamp for postage. 60c. a box; all dealers or Edmanson, Bates & Co., Limited, Toronto.

What were you paying, Madam, for

FINNAN HADDIE?

The Department of Labor at Ottawa says these were the average prices for May.

Per lb.	15¢	20¢	25¢
Halifax			15.0
Charlottet'n			
St. John			16.3
Quebec			22.1
Montreal			21.2
Ottawa			20.2
Brockville			
Kingston			20.0
Belleville			20.0
Peterboro'			24.0
Orillia			20.0
Toronto			17.0
S. Catharines			16.0
Hamilton			21.3
Brantford			19.0
Galt			22.5
Guelph			
Kitchener			20.0
Woodstock			
Stratford			20.0
London			17.0
St. Thomas			16.0
Chatham			21.5
Windsor			22.3
Cobalt			20.0
Ft William			16.7
Winnipeg			16.2
Regina			22.5
Edmonton			22.0
Calgary			21.2
Vancouver			19.0

How do prices in your locality compare with other cities? Are you paying more or less than average? These prices are for average good quality "delivered" goods. Watch for the change in this chart next month.

To-Morrow :—Pure Leaf Lard

Rich, Cool, Clean-Cut Summery Outfits

Ideal For July and August

YES - *We Have No Bananas*

But our **PALM BEACH SUITS** *are "Peaches"*

COOL—*"We'll Say They Are"*

If you haven't "got next" to the wonderfully cool comfort of a Palm Beach Suit, you're missing one of life's biggest joys. They look as good as they feel. They're easy on your purse, too. They're only $13.75 to $19.75. The regular price has been up to $23.50.

All Warm Weather Wearables Reduced

A Partial List ot Offering For Saturday

BOYS' COMBINATIONS, 69c

Boys' Naincheck Combinations, athletic style, closed crotch, knitted inset back, one button flap. Sizes 26 to 34. Regular 95c.

69c

Men's Sox, 25c

Good quality fast black cashmere finish socks. Sizes 10, 10½, 11.

25c

BOYS' JERSEY SUITS, $1.39

Zimmerknit Jersey Suits for boys 3 to 5. Navy, saxe, brown. Pants on waist. Button neck jersey. Reg. $1.75 for

$1.39

Palm Beach Suits. Sizes 35 and 36. Reg. $22.00. To clear at $13.75

Straw Hats. All sizes. English make. Unbleached. Reg. $1.95 for $1.00

Men's Combinations. Good quality Naincheck Athletics, $1.00

Solid Rubber Belts, brown and black., patent buckle 50c

Boys' Blue Chambray Shirts, 13, 13½, 14; collar attached .. 75c

A WORD TO BIG MEN—We have Palm Beach Suits in sizes up to 48 stout, in dark and medium shades. Better See Them **$19.75**

Phone 944 **OAK HALL** 409-11 George St.

Borden's
EAGLE BRAND
Condensed Milk
In the past 66 years more healthy children have been raised on Eagle Brand than on all other infant foods combined. Pure, uniform, digestible, nourishing.
Send for free Baby Books
The Borden Co. Limited
MONTREAL
C-18 23

LOW FIRE RECORD PETERBORO COUNTY

Only Eight Counties Had Lower Loss—Causes and Properties Tabulated.

Fires in the County of Peterboro in 1922, according to a report issued recently by the Ontario Fire Marshal, E. P. Heaton, totalled 188, with a gross loss of $104,433. Of this loss, $83,199 was covered by insurance, and $21,234 carried no insurance. Twelve of the 47 counties covered by the report had a larger number of fires, but only eight counties had a lower gross loss than Peterboro.

The greates number of fires throughout the province are classed as "origin unknown." Of the known causes, stoves and stove pipes rank highest in number, and lightning is second. Matches, sparks, electricity, and smoking (cigars, cigarettes and pipes) rank next in frequency in the order named.

Houses Suffered.

In the classification of properties attacked by fire it is seen that dwelling houses suffered most often there being 6,209 fires with a gross loss of $2,580,258. Mercantile stores are second with 1,176 fires but with an increase in monetary loss, amounting to $3,864,635. Barns on farms suffered in 1,000 fires with a loss of $2,221,696. Manufacturing businesses, with a small number of fires, 462, sustained a loss of $3,602,263. During the year there were 192 garages involved in fires; 171 automobiles; 97 hotels; 81 churches; 71 office and bank buildings; 63 apartment houses and 38 halls and lodge rooms.

The biggest loss, omitting the Northern Ontario conflagration, was $510,000, in the burning of the C.P.R. sheds at oFrt William in December.

In 1922 there were 457 investigations by the Fire Marshal's department, omitting the long series of investigations into the Northern Ontario fires. During the year, 44 arrests were made, of which 31 were on charges of arson, and the remainder for fraud, conspiracy, and other offences coming under the Fire Marshal's department.

Imprisonment meted out on thees charges totalled 43 years and one person was committed to an asylum.

COBOURG AND DISTRICT

COBOURG, July 20.—A quiet marriage was solemnized in the Methodist church, Colborne, Rev. R. A. Whattam, president of the Bay of Quinte Conference, officiating, when Miss Edythe E. Morgan, daughter of Mr. and Mrs. Wm. Morgan, was married to Mr. Samuel J. Wilson, son of Mrs. C. Wilson, Toronto. The bride was given away by her father and carried ophelia roses. The ushers were Mr. Cameron Philip of Colborne and Mr. S. Winters of Toronto. During the signing of the register Mrs. Geo. Chase, Bowmanville, sang "All Mine Alone." Miss Lillian Faux of Toronto presided at the piano. A reception was held at the home of the bride's parents, and a dainty buffet luncheon was served. Mr. and Mrs. Wilson left to spend their honeymoon at points in the United States.

Mackrell—Clarke.

At Cobourg, on Wednesday, at the family residence, King street West, Miss Lilla Gertrude Clarke, daughter of the late Mr. and Mrs. James Clarke, was married to Mr. John Mackrell of Toronto. Rev. J. S. I. Wilson, B.A., B.D., officiated. Mr. and Mrs. Mackrell will reside in Toronto.

Brooks—Liscombe.

At the home of Mr. and Mrs. Harry Brooks, Burke street, Cobourg, on Wednesday, Mr. Robert Brooks of Gore's Landing was married to Miss Levine Liscombe of Syracuse, N.Y. The groom is a brother of Mr. Harry Brooks and the bride a sister of Mrs. Harry Brooks. Rev. J. S. I. Wilson, B.A., B.D., conducted the ceremony.

At Brighton.

Rev. J. S. I. Wilson, B.A., B.D., the new pastor of the Brighton Methodist Church, and Mrs. Wilson arrived here at the end of the week. Mr. Wilson took his first service on Sunday and was heard with much attention and interest. The Methodist and Presbyterian congregations are holding union services.

Rev. J. R. Bick, Wooler, has gone to Bobcaygeon to spend his vacation.

Mrs. Stickney has come here from Boston to spend the summer with his sister, Mrs. Addie Lapp.

Miss Hilda Montgomery has been engaged by the Brighton Public School Board to teach the primary room.

News Paragraphs.

A company of oil men have begun to look for oil on the Scripture farm in East Colborne.

As Mr. Simon Cowen of Codrington was leading a horse to water, the animal kicked him and fractured a rib.

Carman W.M.S. visited Smithfield Auxiliary recently. Mrs. S. J. Sweetman gave an interesting report of the Branch meeting.

A unanimous vote of thanks was tendered Mrs. Smart for her efficient services as president and this was graciously acknowledged. Lunch was served by the Smithfield ladies.

Orliff Flendall left last week for Mountain Grove, of which circuit he will have charge for the present year.

Presentation to Mrs. Smart.

The W.M.S. of Hilton Methodist church met at Little Lake. A pleasant event of the gathering was the presentation of a beautiful case of silver spoons to Mrs. Smart, as a recognition of her four years' faithful service as president. The Boys' Sunday School class also held a gathering and presented their teacher, Mrs. Smart, with a gift prior to Rev. and Mrs. Smart's removal from the circuit.

Before leaving Rowdon for their new charge at Bayside, Rev. and Mrs. Batstone were the recipients of a number of gifts from their Rowdon friends. Mr. Batstone was presented with a purse and Mrs. Batstone with a pyrex casserole set in silver.

Camp at Picton.

Hastings and Prince Edward county regiments are to go into training at Picton on Thursday, July 19. Colonel Bywater of Trenton will be in charge of the camp. The camp will comprise Picton, Trenton, Stirling and Madoc companies, it is stated, and will be about 200 strong.

Death at Belleville.

Mrs. William Pascoe passed away at the week-end at Belleville. Before her marriage she was Mary Eleanor Lytle of Millbrook. She is survived by her husband and one son.

Rev. J. C. Wilson of Toronto, father of Rev. J. S. I. Wilson, formerly of Cobourg, now of Brighton, is in charge of the services at King Street Methodist Church, Oshawa, while the pastor, Rev. A. M. Irwin, Mrs. Irwin and family are enjoying a holiday at Baptisle Lake. Mr. Wilson is one of the veteran ministers of the Bay of Quinte conference and has held some of its best pastorates. For the past few years he has been superannuated. He is still a vigorous preacher, nothwithstanding his 80 odd years.

TROUBLE WITH MOTOR

(Continued from page 3.)

(Canadian Press)—Lieut. Russell L. Maughan, passed Rawlings, Wyoming, at 4.19 p.m. (mountain time), and apparently making a speed of 200 miles an hour. It is evident that Maughan is making a desperate effort to regain the time lost on the schedule in Cheyenne.

SALT LAKE CITY, Utah, July 20.—(Canadian Press) —Lieut. Russell L. Maughan was forced to land at the Air Mail Field at Rock Springs, Wyoming, at 5.08 p.m. yesterday. will not be able to continue his transcontinental dawn-to-dusk flight, according to a radio message to the local air field from the Air Mail Station at Rock Springs.

The message received at the local station read:

"Maughan landed at 5.08. Cannot continue flight this date."

An additional radio despatch declared the aviator's plane was leaking oil badly, it was announced by the Air Mail officials, when he made the landing. No other details were received.

Simple Application That Dissolves Blackheads

No more squeezing and pinching to get rid of those unsightly blemishes, blackheads. There is one simple, safe and sure way to get them out, and that is to dissolve them Get about two ounces of peroxine powder from your druggist—sprinkle a little on a hot, wet cloth—rub briskly over the blackheads for a few seconds—wash the parts, and every blackhead will be gone. Pinching and squeezing out blackheads make large pores, and you cannot get all of the blackheads out this way—while this simple application of peroxine powder and water dissolves every particle of them and leaves the skin and pores in their natural condition.

News Paragraphs of Lakefield Village.

LAKEFIELD, July 20.—Miss Agnes Stroud of Montreal is visiting her grand parents, Mr. and Mrs. R. H. Jackson.

J. A. McPherson of Peterboro was in the village on Monday on business.

Mrs. Osborne was in Peterboro on business on Monday.

Miss Lizzie Thomson is spending her vacation with friends in Ottawa.

Mrs. Hull is visiting friends in Fenelon Falls.

Miss Bernice Hamilton of Peterboro was the guest of friends in the village last week.

John I. Ridpath and W. Bland of Toronto are guests of Mr. S. Ridpath.

W .C. Garbutt of Hamilton is visiting his parents, Mr. and Mrs. Robert Garbutt.

Harding Stuart is the guest of friends in Campbellford.

Miss Irene Madill is visiting friends in Toronto.

Mrs. A. M. Bowen and family of Toronto are guests of Mrs. Peter Baptie.

H. J. Boyle of Peterboro was in the village on Monday.

Mr. J. C. Smith was in Toronto last week on business.

Mr. and Mrs. Leighton of Omemee are guests of Dr. and Mrs. J. C. Smith.

George H. Walton of Detroit is visiting his parents, Mr. and Mrs. James Walton in the village.

Miss Yvonne Stuart entertained a number of her friends at afternoon tea on Monday.

Mrs. Clarke of New York is visiting relatives in the village.

A Small Sensation.

A small sensation was caused on Water street on Sunday afternoon by the appearance of a porcupine. The small boys chased it up a tree where it spent a good part of the afternoon . Its reputation for shooting its quills made the problem of catching it rather difficult.

Garden Produce Late.

Lakefield did not share in St. Swithin's day showers which fell plentiously in other places. However, the rain on Saturday evening was of untold benefit to the gardens which are fairly good in the main. Everything will be later this year owing to the cold spring. Beans and peas are being used from local gardens and are of good quality and plentiful.

At one Bavarian hotel a visitor found the tablecloths and napkins to be paper, the butter margarine, the coffee oats, and the rice breadcrumbs.

AT WARKWORTH AND THE DISTRICT

Personal Paragraphs of Interest—Must Pay Rent For Ball Grounds.

WARKWORTH, July 20.—Mrs. James Merriam has returned to her home in Toronto after visiting friends in Warkworth and vicinity.

Mr. Leo Philips is in Toronto, a delegate from Warkworth lodge to attend A.F.A.M. Grand Lodge. Mrs. Phillips and her sister, Mrs. T. W. Nelson, Castleton, accompanied him.

The Presbyterian church has extended a unanimous call to Rev. G. Hammond, Preston. Mr. Hammond has accepted the call.

Miss Agnes Dick has gone to Toronto on a two weeks holiday.

Mrs. Harry Beswetherick is enjoying a visit from her friend, Miss Whitney of Rochester.

Must Pay Rent.

The following letter was received by Mr. J. Dixon, secretary of the G.A.U.V.

Warkworth, July 17, 1923.

J. Dixon,—

That the secretary-treasurer of the Percy Agricultural Society be instructed to write the manager of the G.A.U.V. Baseball Club of Warkworth that the Agricultural grounds are closed to them for the balance of the season for practice of ball games, unless a rental of $50 for the season of 1923 be paid at once.

JAS. A. ARMSTRONG,
Secretary-Treasurer.

BRITISH TO CONTINUE

(Continued from page 3.)

fact that the project was compelling Holland to increase her forces and fortify her base in the East Indies.

The proximinity of Singapore to the scene drawn in the Washington agreements also came in for much discussion, but those who favoured the project caid it was idle to make this the subject of complaint.

Commander Bellars argued that if Japan or the United States had not wished Great Britain to develop Singapore they would have drawn the prohibited area at Longitude 104 degrees East. It was perfectly obvious that unless Great Britain had Singapore she could not maintain a fleet in the Far East.

Lady Astor said if she thonght the policy of the Government would in any way encourage war she would vote against it heart and soul, but she knew that police forces would be necessary for a long time and Britain needed an army and navy, not for fighting purposes, but for peace purposes.

Captain William Wedgwood Benn declared that the Washington Conference woud have been abortive had the delegates known of the British intentions at Singapore, but Lieutenant Colonel Amery, Forst Lord of the Admirality, in winding up the debate for the Government, repeated his assurances, which he had voiced in the House of Commons on July 16, that it was clearly understood by all the delegates at Washington that Great Britain was retaining full freedom of action regarding Singapore.

If the country had reason to be proud of anything it had done in recent years, he added, t was its part in the Washington agreement and what it had done since. It was proved that Great Britain had welcomed to the full every proposal made by Secretary Hughes and its United States friends. Furthermore, Great Britain alone took immediate steps to disarm herself before the agreement was ratified, and, he believed, by so doing had insured the success of the Government.

The First Lord insisted that the Meridan 110 was chosen for one reason only, to make clear that Singapore was not in the zone of nonaction.

Replying to Mr. Lambert's demand why full details of the Singapore plans had not been given at Washington, the first Lord said that might have been the proper thing to do at Geneva but it was not done by any of the Powers at Washington. None of the Powers there gave the Powers details of what their future cruiser programme might be, and he pointed out that Japan was executing dockyards and naval base extensions planned before the Washington Conference which it had not thought its business to tell about.

The First Lord invited the members to look at a large scale map, and asked if they realized that the distance from Singapore to Yokahama was about the same as from Gibralter to Boston, and inquired if anybody would suggest if Great Britain was putting a floating dock at Gibralter that she was menacing the United States.

He maintained that Singapore was an ideal position for defence, not for offence, and there was no intention it should be developed for effence, All that was contemplated was that Great Britain would be able to do, not to-morrow, but a decade, what constituted the policy of this country during the years before concentration against Germany.

"All we mean to have in Far Eastern waters," he continued, "is a fleet of the kind and size we contemplated in 1911. Uuder our reduced one-power standard was must be able to apply that one-power standard wherever our interests are menaced. That means that our fleet must be mobile, and mobility is impossible without naval bases."

EAST EMILY PERSONALS

EAST EMILY, July 20.—Miss Annie Ingram of Peterboro spent last week visiting her sister, Mrs. L. Moncrief.

Miss Lillie Lowes of Peterboro was a visitor to her brother last week.

Mr. T. Ruth of Peterboro made a business trip to East Emily last week.

Miss Effie Boyd of Peterboro was a visitor in East Emily last week.

Mrs. Milton Clarke was a business visitor to Peterboro last week.

Mrs. Allen Casey and children of Oshawa are visiting Mr. and Mrs. Robert Casey.

Mr. D. McNichol of Cleveland is visiting Mr. and Mrs. T. Atwell.

Mr. and Mrs. S. J. Sluggett and little daughter, Myrie of Peterboro, spent the week-end with the latter's brother, Mr. Lorne Wilson.

Mr. and Mrs. Clarence Laidley of Peterboro spent the week-end with the latter's father, Mr. Wm. Fee.

Mr. Kenneth Moncrief of South Monaghan visited friends in East Emily on Sunday.

Mr. and Mrs. Harry Deyell and children were visitors of the latter's parents, Mr. and Mrs. Robert Lewers, orf Fraserville, last Sunday.

Mr. and Mrs. Lyons of Toronto spent the week-end with Mr. and Mrs. Harry Deyell.

Miss Marion Flaherty is spending her vacation with friends in Toronto.

Mr. and Mrs. William Fee and little daughters spent Sunday at Thurstonia Park.

Mr. R. Jones and daughter, Miss Annie, of Midland, motored here last Saturday and spent a few days with Mr. Isaac Guthrie.

Mr. Earle Fee of Toronto is spending his vacation with relatives in East Emily.

Mrs. T. Ruth and son Clayton, of Peterboro, are visiting the former's brother, Mr. Wilfred Jackson.

Mrs. R. Guthrie has returned home to Midland after spending a few days with her son, Mr. Isaac Guthrie.

Miss Winnifred Jones of Midland is spending her vacation with her grandparents, Mr. and Mrs. G. Switzer.

Mr. W. C. Switzer of Peterboro was a recent visitor to his brother, Mr. G. Switzer.

Mrs. George Carew visited relatives at Bobcaygeon last week.

Mr. and Mrs. Stanley Armstrong and children spent Sunday with Mr. Armstrong's parents in Springville.

The C.G.I.T. Girls of St. Andrew's Presbyterian Church, Omemee, spent last week in Mr. Bert Courtney's cottage at Wilbert Fee's landing.

Mr. and Mrs. Wilfred Jackson were visitors to Peterboro on Monday.

Mr. and Mrs. Lorne Wilson visited Thurstonia Park last Sunday.

Miss Loretta Carrol has returned home after visiting with friends in Toronto.

A Thought

I will bring the blind by a way that they know not; I will lead them in paths that they have not known; I will make darkness light before them, and crooked things straight. —Isa. 42:16.

* * * *

O loss of sight, of thee I most complain!
Blind among enemies, O worse than chains,
Dungeon, or beggary, or decrepit age!
—Milton.

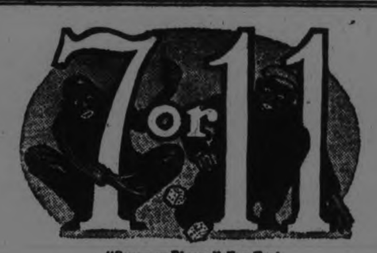

"Seven or Eleven" Fox Trot

"His Master's Voice" Record

No. 216413, 10-inch Double-Sided, 75c

This sensational Fox Trot which promises to be one of the most popular ever released, is played by the Melody Kings Dance Orchestra. "Maggie, Yes Ma'am," Fox Trot, on the reverse side, is another that will win its way straight into the heart of all dancers.

Yes! We Have No Bananas - - - - Fox Trot
The Great White Way Orchestra
Morning Will Come (From "Bombo") - - Fox Trot
Zez Confrey and His Orchestra
"His Master's Voice"-Victor Record No. 19068
Barney Google - - - - - Novelty Fox Trot
I'll Be Here When You Come Back - - Fox Trot
Melody Kings Dance Orchestra
"His Master's Voice" Record No. 216469
All on 10-inch double-sided, 75c

Ask to hear them played on the
Victrola
Berliner Gram-o-phone Company, Limited, Montreal

ON ANNUAL CRUISE

GANANOQUE, July 20—(Canadian Press).—Thirty members of the West End Y.M.C.A. Toronto, aboard the Schooner North West under command of Capt. Raines are on the Association annual cruise to the Thousand Islands. They left Toronto Saturday and cast anchor at Rocky Point, Howe Island, just west of this town, where they usually spend a week but on account of lack of wind and encountering one day's rain on the trip down they will have to weigh anchor to-morrow for their return trip which will be made with short stops at Kingston, Belleville, Trenton. Presque Isle and Whtby.

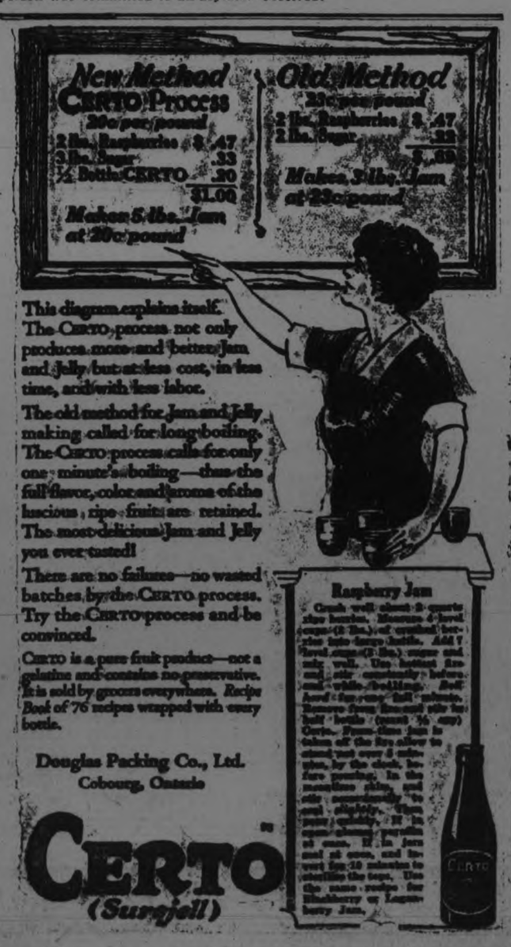

BARGAINS! BARGAINS! BARGAINS!

MILL-END CLEARING SALE

Greatest Selling Event of the City

SUIT TO ORDER

$18.50
Regular Values up to $35

Made from light, medium and heavy weight materials of every description, including the celebrated Fox's all-wool BLUE SERGE.

There is just one reason for this phenomenal sale. As materials get down to the last suit lengths we sacrifice them regardless of cost in order to make room for fall and winter suitings and overcoatings now coming in by the case. These "ends" are our very best selling lines and you now have the opportunity to secure a really high-class suit at less than its cost price. Come and see for yourself.

Sale Starts Saturday Morning at 8.30 Be Here Early

THE REGENT TAILORS

326 GEORGE STREET ARCADE

A Mid-Ocean Dream

NEW YORK, July 20.—(United Press).—John Barleycorn is to have a kingdom of his own, according to announcement made in New York papers.

The top of Iceland or Labrador or some other land where the population is rather thin is to be sawed off and towed out into the Atlantic and anchored near he vessel lane. It is to be supported by gas buoys. To furnish the gas for the buoys and for heating the island, gas mains are to be run under the sea from either Mts Etna or Vesuvius, where the supply of both gas and heat are over whelming.

Just how the physical details are to be arranged are not made public. But that is a mere detail and no one in New York questions the ability of the mechanical genius of North America enough to be seriously worried over such small problems.

As for the selection of the exact land to be decapitated, Iceland is in favor at present. It is pointed out that he British rather cling to Labrador. as their publishers are interested in the forests. Then, too, Iceland hase more glaciers than Labrador. These can be tapped for ice-water and also for cracked ice, both expected to be in great demand on the new island.

The new kingdom is expected to be the final refuge for the thirsty world. When anchored, it is to be furnished with everything the most polished drunkard or mere beginner might desire. It will have its own hospitals, D. T. refugees. etc., to say nothing of miles upon miles of glittering mirrors, brass rails and myriads of bartenders with diamond headlights and spotless white coats.

While it is expected that the population turnover of the new kingdom will be rapid, it is pointed out that the presence of the ocean on all sides of the island will make disposal of victims very easy —about the only kind thing the promoters care to say about that chemical combination of oxygen and hydrogen.

Wall street financiers believe the greatest difficulty in financing the project will come from the fact that the men who put in the $20,000,000 to start the kingdom on its way will have to moved by purely altrustic motives. as they cannot hope to live to enjoy the fruits of their labor and must build for their offspring. ome doubt is expressed by men accustomed to handling big projects whether even the most sincere drinkers will care to invest so heavily in a thirst-prevention devise for the coming generation.

No public announcement is expected for some time as to how the recapitation of the land selected and its same transportation into the ocean is to be managed. It is admitted these things involve serious problems. It is hoped that further search of the tomb of the latest pharaoh to be despoiled will give mechanical details of the construction of the pyramids which will assist.

For the Convenience of Tourists

An act of courtesy and convenience to and for tourists is evidenced in a card of welcome, invitation and information issued to automobile visitors to and through Peterborough city. The face of the card bears the following:

City of P terborough.

The Gateway to the Kawartha Lakes. Connected by water to allports on the Atlantic Seaboard and Great Lakes.

The Mayor cordially welcomes you and your friends to the City of Peterborough and suggests that you call upon the Headquarters of the Chahmber of Commerce and Motor League at the corner of George and Simcoe Streets (see map reverse side), where you can obtain in-formation relative to the City and district, which may be valuable to you during your stay here.

W. H. TAYLOR, Mayor.

While in this district do not fail to see the world famous Hydraulic Life Lock and the Floating Bridge one mile long.

Map of Routes.

This card of welcome bears the City's corporation seal, and thereverse side shows the following map of automobile routes through Pe-terborough City to adjacent points of interest.

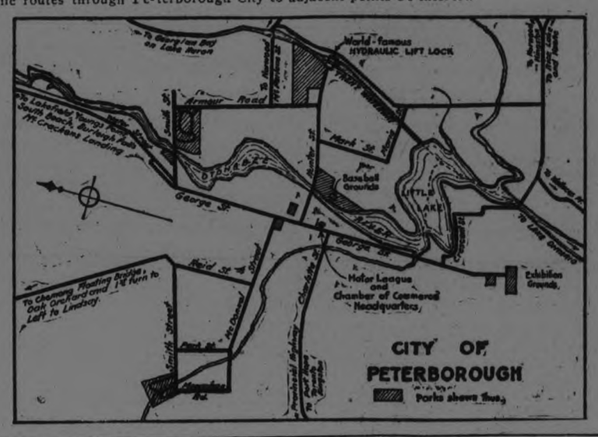

CALLS OCTOPUS SHY; NOT THE MAN-EATER OF FICTION WRITERS

Devil Fish Are Being Caught at Santa Cruz, California, Like Flies in a Trap.

SAN FRANCISCO, July 20.—(Associated Press).—Devilfish, better known as "polypus octopus hongkongensis," are being caught at Santa Cruz, California, like flies in a trap, and the tentacles are being shipped to fish markets in San Francisco, New York, and other cities where they are sliced and sold at from fifty to sixty cents a pound, according to C. B. Florence, Secretary of the California State Fish Exchange here. Mr. Florence says the sliced octopus tentacle makes a succulent table delicacy when properly fried.

While fishermen emulate Victor Hugo and other writers of fiction by telling of terrific battles with giant devilfish, usually ending by explaining how the fish reached one of its arms above the water and wrapped it around the boat, breaking the craft in two, Mr. Florence and Professor Harold Heath, Department of Zoology, Stanford University, California, state that this is physically impossible. Professor Heath describes the octopus as being "of a shy and retiring disposition."

"The devilfish has no bones or no structure of any kind," says Mr. Florence. "It cannot swim, but can only float on the water, or propel itself on the floor of the ocean by means of fastening its suckers on a rock and pulling itself along. Each of the eight tentacles are covered with cup shaped suckers, and these form a vacuum when fastened on an object. Fishermen haul them out of the traps with their bare hands and throw them in boxes in a manner that is extremely undignified to a fish that has an age-old fictional reputation of being a man-killer and boat-smasher."

In the picturesque food shops that line the narrow streets of San Francisco's colorful Chinatown, the tentacles of the devilfish may be seen hanging from hooks alongside many other edibles that are strange to the native American. On the floors of the wholesale fish houses here the devilfish may be seen stacked in jelly-like heaps, with tentacles, in some cases, extending ten feet across, five feet from each side of the small, egg-shaped head.

The traps at Santa Cruz, where the majority of the devilfish are caught on the Pacific Coast, are built like fly traps, only much larger. The traps are made of wire, with a cone-shaped entrance for the octopus to squeeze through in order to reach the bait fixed for him. He has no trouble in entering the ever-narrowing funnel, but finds it impossible to leave. Usually, fishermen state, two or more are caught in the same trap.

Instead of being a fighter, the devilfish protects itself from attack by changing its color and hiding from its enemy, according to Professor Heath. He says:

"To agility and naturally acute senses should be added their surprising ability to change their color to harmonize with that of their surroundings, so that prey and enemies alike are usually unaware of their proximity. Those color change is based upon minute elastic sacs filled with pigment and supplied with muscles for causing their expansion.

"As a devilfish crawls about on the sea bottom its color can be seen to change in a twinkling from deep chocolate through dull red and to grey. If sand or rock is encountered on the journey the skin is usually thrown into lumps and ridges. so that under all conditions the body is practically invisible."

However, if Professor Heath's opinion of the devilfish as a food is heeded, the fish will continue to be eaten by its celestial admirers and by a limited few who crave the unusual. Properly to place before the American epicurean a dish of tender octopus, Professor Heath says, something must be done "to destroy its rubber-like consistency."

TELLTALE SYMPTOMS OF WOMAN'S ILLS

Every woman who suffers from backache, headaches, dragging-down pains, nervousness, irregularities, displacements, irritability, or despondency should recognize in such symptoms some derangement of her system which should have attention before some more serious ailment develops. These conditions are often evidenced by a sallow complexion, dark circles under the eyes, lassitude and sleeplessness. For nearly fifty years Lydia E. Pinkham's Vegetable Compound has been pre-eminently successful in overcoming such conditions, and it is now recognized everywhere as the standard remedy for woman's ills.

A PRECAUTION AGAINST MORE WARS IN BALKANS

BELGRADE, July 20. —(United Press.) — Precautions against new Balkan wars are seen in the announcement that the forthcoming Sinaia conference between Jugo Slavia, Czecho Slovakia, Poland and Roumania will discuss the question of admitting Greece to the little Entente.

Metropolitan Orchestra Here on Chautauqua Program

The Metropolitan Orchestra will be one of the outstanding musical entertainment attractions of the coming Dominion Chautauqua.

Composed of talented young women who have all achieved splendidly successful records in Lyceum and Chautauqua work, this organization presents programs of popular and classical orchestral numbers that please and delight the entire audience.

The ensemble playing of the Metropolitans is always hailed with delight, as are also the solos, duets, trios and quartets with which their programs are delightfully diversified.

Chautauqua Programs Will Be Given in Peterborough for Six Days Commencing Thursday, August 2.

EDUCATORS WILL MEET AND PLAN FOR MENTAL ERA

Mobilization of Educational Force to Establish Universal and Permanent Peace—A Good Will Day.

(By A. H. FREDERICK)

SAN FRANCISCO, July 20—World-wide mobilization of educational force, to establish universal and permanent peace—

Entrance of education upon the world stage as a solver of international evils—

These will be chief among the aims of 20,000 educators from all parts of the globe who meet here and in Oakland, June 28 to July 6, for the National Educational Association's world conference on education.

From the orient and from Europe, from North and South America, from countries tucked away in far corners of the earth, teachers and professors are coming to tackle this problem which has baffled the brightest minds, statesmen, diplomats, militarists of all ages.

Possibilities growing out of the meet are unlimited, according to leaders who have been perfecting plans for the past three years. The proposed peace program will be the test indicating the arrival or non-arrival of a new era, they say.

Dominant Force

If success on this knottiest of problems shows the new era is here, future progress of the world can be planned intelligently and we will have entered upon the long predicted "mental era," they declare.

Education, established as a dominant controlling force, will wield the world into new shapes with the succeeding generations, each step forward forethought and foreschemed, according to these leaders.

The delegates to the meeting will not be confronted with any League of Nations or world court plans. The cure for war, as they will hear it unfolded, rests solely upon a better understanding of our neighbors in "the neighborhood of the world."

Education of the 400,000,000 pupils of the assembled teachers so that each will fully appreciate the human element in every foreign country, forgetting race hatreds and national jealousies, will be the proposed panacea.

Glorification of war will be diminished, without sacrificing love of flag or country. In its place will be proposed an intensive educational campaign to present to youth forcibly the valor and patriotism of peace and peace-time accomplishments for mankind.

Among measures designed to break down national barriers of hatred and suspicion and to instill in the minds of all coming citizens a feeling of friendship and understanding of their international neighbors, the following will be advocated:

Encouragement of correspondence between school children of different nations;

More extensive exchange between na ions of teachers in schools and professors in universities;

Study of world civics, covering the essential contacts necessitated by trade, travel, commerce and the exchange of inventions and learning;

Preparation of a series of international readers, presenting a choice of reading material from all nations and selected to truly present the ideas and ideals which each nation deems of universal worth;

Revision of textbooks, eliminating international animosities sometimes carried in present books, and presenting facts in a background calculated to heighten the respect of the people of one nation for those of another.

Worln Holiday

As a visible token of the "peace era" it will be proposed that a day be set apart each year to be known as "Good Will Day." Upon this day, instructors will hold special exercises to emphasize the love of foreign neighbors and the detriment of war.

The main work of constructing the peace program will be delegated to the world conference on education, a preliminary meeting of 1000 educators specially selected to carry out this work.

But the whole N. E. A. convention is expected to keep the peace versus war issue ever peramount.

However, other measures, chiefly designed to enhance the value of education, will be discussed. Among them will be:

Request for educational attaches at all embassies and legations as a means of contact between educators of various nations so that each may profit by the experience of others;

Extension of free library service and the practicability of establishing standards for such libraries;

Abolition of illiteracy where it still exists;

Encouragement of thrift, and establishment of more easily accessible schools and churches for farming people.

Both San Francisco and Oakland are planning many entertainments for the visitors. Chief among these will be a "Pageant of All Nations," in which 700 people of different countries, each dressed in his or her national costume, will participate. Miss Margaret M. Krsak of San Francisco will be in charge of this pageant and, according to present plans, will herself personify the Goddess of Liberty.

REFORMATION OF MOVIES BIG JOB.

Amusing Ideas Are Put Forward By Would-Be Reformers.

By JAMES W. DEAN

NEW YORK, July 20.—Many answers to the Authors' League query as to how the movies might be improved were very interesting, even though not seriously considered for prizes because they were not practicable.

For instance, one girl wrote, "If you want to improve the movies give me a chance to appear in them."

From Arizona came this one, "Put screens in the theaters so as the windows can be opened in hot weather."

Another complaint: "They ought to leave the reading on the screen longer so a fellow can get a chance to read it wright."

"There ought to be uniform lighting in theaters to kill off petting parties," wrote a Texas woman.

An Indianian cautioned, "Don't have fly screens and hoop skirts in the same period, and, few people ate with forks before 1860 and not any before 1850."

More answers came from parents than from any other source. Many ministers made suggestions, most of them advocating the filming of Bible stories. Some Ohio ministers were against censorship.

* * *

Answers to the Authors' League query suggest these strict rules for movie patrons:

Don't park chewing gum under seats. Stick it on your instep.

Leave cigar butts with man at door.

Wear a muzzle if you can't refrain from reading sub title aloud.

Do your spooning before coming to or after leaving theater.

If you have worn your socks more than a month please change them before entering theater.

Stand up when others pass you on way to their seats. This will protect your shins and corns.

* * *

The chief conclusion at the conference of authors to improve the screen was that authors should have greater say in the filming of their stories and that no story should injure any race or creed.

A recent letter from Perley Poore Sheehan indicates that these conditions were met in the filming of "The Hunchback of Notre Dame." Sheehan lived in Paris for some time. In his letter one senses a deep reverence for Hugo. Sheehan says he "communed with Hugo in secret," that this spirit still lives and that it has guided him in adapting the "Hunchback" story to the sscreen.

After Sheehan had completed his script for the picture (it was almost as long as the original story) he submitted it to the archbishop of San Francusco, who delegated Mr. John Rogers to pass on it. Sheehan had transposed characters so that a situation in the story which would prove distasteful to Catholics was eliminated. "Under the changed conditions there can be no opposition whatever from the standpoint of Catholic faith," Father Rogers wrote to Sheehan.

Thus "The Hunchback of Notre Dame" appears to be the first of the new pictures to comply with the standards established by the authors' conference.

GERMAN SAVED LIVES OF FRENCH SOLDIERS

BERLIN, July 20.—(Special.) — Max Fladt, German, dived into a stream at Kehl, rescuing seven French soldiers from drowning. Asked by French officers how he might best be rewarded, Fladt replied: "It would please me most if you would release seven Germans from among your prisoners condemned to death."

The officers, moved by the plea, have forwarded his request to the proper authorities.

Tennessee to Build $2,000,000 Memorial.

NASHVILLE, July 20. —(Associated Press)—A $2,000,000 memorial, testifying to the regard of the people of Tennessee for her sons who gave their lives in the world war, soon will take its place among the most beautiful and elaborate buildings of the kind in this country.

While the majority of Tennessee's troops were returning home from the greatest war of all history in the year 1919, and were being welcomed in the larger cities with fervent celebrations and parades, patriotic citizens inaugurated a movement designed to preserve to future generations a record of the contributions and sacrifices these sons of the state has made in the gigantic struggle for world peace.

Patriotism was still at fever heat when a measure was brought up in the General Assembly to build a $2,000,000 memorial to the Tennessee world war veterans, especially to the memory of the Gold Star sons. The bill passed easily.

The State appropriated $1,000,000, the city of Nashville raised $600,000 and the county of Davidson put up $400,000 and the post-war campaign crystallized into the plans for a structure which architects claim will be one of the finest and most complete in the entire country.

The structure, according to the designs, will be fashioned after the classic Greek Doric order of architecture similar to the famous Parthenon, an exact replica of which stands in Centennial park in Nashville. There is also to be quite a similarity between this memorial and the new Lincoln memorial in Washington, the architect says.

In the new building there will be a capitol annex and a museum annex, connected by a memorial court between the two buildings and open to the skies with an allegorical statue in bronze or marble gracing the centre of the court, and tablets bearing the war records of Tennessee soldiers killed in the war upon the west wall of the court.

There will be four stories to the structure, including the ground floor, the entire length to be 385 feet and the width 115 feet.

WAXED FLOOR.

A waxed floor can be kept in good condition by sweeping it with a brush with hair bristles and dusting it with a mop. This gives a soft luster possible by no other treatment.

WILSON'S FLY PADS

Kill them all, and the germs too. 10c a packet at Druggists, Grocers and General Stores.

LAVOIE'S KNIT-TO-WEAR STORE
440 George Street

Ladies' Dresses in voile, gingham, ratine and chenille ..... $5.00-$16.00
Ladies' Underskirts, in print and satine, sizes, 36-40 ..... $1.00
Ladies' Pure Silk Stockings, in the newest style $1.00
Ladies', Men's and Children's pure wool golf hose ..... 40c-$1.25
Ladies' Pull-overs in silk and silk and wool. ..... $4.25-$5.00
Ladies', Men's and Children's pure wool bathing suits. ..... $2.10-$4.50
Sailor Maid Sport Suit, with knickers, skirt and middy, to match, in khaki, only $16.50

LOCK HORNS IN NEW STRUGGLE

England and France Vie With Each Other For Political and Economical Supremacy.

(By WM. PHILIP SIMMS)

England and France have locked horns in what may prove to be a life and death struggle for supremacy in Europe.

Cooler heads in the two countries may yet combine to save the situation, but the indications are that unless powerful neutral influences can be brought to bear, it is difficult to see how the existing rivalry, open and bitter, can fail to develop a serious peril to the peace of the world.

This rivalry—political as well as economic—is the real secret behind the failure of France and Germany to come to terms over the reparations question. Germany would never have dared face a united France and Britain. She would have come to terms long ago.

The two elements composing the rivalry—politics and economics—are hopelessly scrambled, like whites and yellows of eggs in an omelette.

You cannot make war successfully without plenty of coal and iron and steel. Nor can a trading nation like the United Kingdom go very far economically if hopelessly outstripped by a neighbor in the production of these vital commodities.

Coal Figures

This said, and remembering France is now in control of most of Germany's coal and iron and steel industries, cast your eyes over this:

France and Germany together produce in excess of 30,000,000 tons of pig iron annually as against the United Kingdom's 10,000,000 tons—more than three times as much.

France and Germany together produce about 20,000,000 tons of steel nanually as against the United Kingdom's little more than 6,000,000 tons. Again the ratio of three to one.

In coal output they are about equal, with about 270,000,000 tons a year. But that does not complete the story. Since 1885 the United Kingdom has been able to increase its output only 66 per cent while Germany increased hers by 202 per cent and France by 96 per cent.

Furthermore Germany and France have a larger supply. Of the known coal deposits the United Kingdom will have dug her last ton in less than 300 years, at the present rate, while France can go on for 500 years and Germany for 1000.

Iron Deposits

Of the iron deposits in Europe it is calculated that France and Germany together have about six times as much as the British Isles—some 7,500,000 tons as against 1,300,000,000.

Nations, plan a long time ahead if they are to survive, and England is notoriously far-sighted. Hence it is she sees France in control of the bulk of these economic necessities and with them completely dominating Europe politically as well as economically.

For without them in plenty no nation can successfully compete with a neighbor possessing them—neither in peace nor in war. So reasons the Britisher.

Given these, and France's present powerful military machine, the world's strongest air fleet, the best artillery and ample chemical plants for an intensive chemical warfare, England's hold on the "balance of power" in Europe has been utterly destroyed.

"Balance of Power"

What is this "balance of power?" I asked the French. They replied it is nothing more than a system whereby no nation or group of nations in Europe is permitted to become powerful enough to challenge British supremacy.

The French claim Britain wishes Germany to "come back" so she can play Germany against France, using the one to offset the other, while Britain makes off with the goods.

Should France follow the British plan of reparations, the French say, Germany would be strong enough successfully to defy France long before she fairly started to pay up, whereupon Britain would have the say whether France should live or die.

Hence the bitterness on both sides. And a grave peril to Europe and the world.

Train to be a REGISTERED NURSE
under ideal conditions at the
Elizabeth General Hospital
Elizabeth, N. J.
12 Miles from New York City
New Buildings — Separate Modern Nurses' Home
Complete 3 years' and 8 months' course for young women who have had 1 year high school or equivalent. Maintenance, uniforms, capes and books free. Cash allowance, $10.00 per month. For full information, address Directress of Nurses, Elizabeth General Hospital, Elizabeth, N. J.

BROADWAY FOLKS MAY HAVE A NEW LANDLORD

A Londoner is Coming Over to Lay Claim to 65 Acres.

LONDON, July 20. — (United Press.)— Broadwayites may have a new landlord shortly. Frank Edwards, resident of London, is preparing a legal claim to 65 acres of land along Broadway, valued at $440,000,000. According to the London Express, his grand uncle, Robert Edwards, went to America before the revolutionary war and purchased land along waht is now Broadway. He leased this land to the American government after the revolution. When he died this land passed into the hands of the American government in the absence of a will. The English Edwards family professes to have birth and death certificates of Robert Edawrds and proof of ownership.

HERR WIRTH RECEIVED AT VATICAN YESTERDAY

ROME, July 20.— (Special.) — Pope Pius XI Thursday received in audience Herr Wirth, ex-Chancellor of Germany, the conversation lasting an hour, is understood to have embraced discussion of the Pope's Pontificate on the Ruhr and the general reparations situation.

Magic For Dainty Fabrics in This Foamy, Snowy Suds

It's no longer necessary to save lovely, fragile fabrics from laundering. Because here's a way to launder the sheerest, costliest things you own — without hurting them the slightest bit.

Silks, crepes, satins, chiffons, laces — see how beautifully they come from the wash.

Use this gentle soap—Palmolive PRINCESS SOAP FLAKES. Crinkly, snowy wafers of purest soap—nothing else. Make a foam of suds that magically dissolves and removes dirt—but never injures fine fabric or delicate colors.

Best of all they're so economical that you can use them for all laundering, for all household purposes in fact. Being pure soap they go farther—and cleanse more efficiently.

Get some today—if just to try—from your dealer. He has handy, one-pound packages, and bags.

THE PALMOLIVE COMPANY OF CANADA, Limited
Montreal, Toronto, Winnipeg,

PALMOLIVE PRINCESS SOAP FLAKES

Made in Canada
For finest silks, or coarsest woollens.
2000

BARRIE'S STORE NEWS

July Clearance Sale!

Featuring Economy Specials for Saturday Shoppers

20% discount on all Summer Frocks.

20% discount on all Silken Gowns.

Every garment new and of the season's "latest modes." An inspection will convince you of "the saving" in purchasing now.

Other Economy Specials During July Clearance Sale

Gingham Dresses. Sale prices $4.50
Sport Skirts, in ratine. Sale price $3.50
Blouses, in dimity and cross-bar muslin. Sale price, $2.50
Top Skirts, in serge. Sale price $4.50
Sports Suits, in flannel and fancy combination effects. Sale price $18.00
Top Coats, in tweed coating and velour. Sale price, $15.00

Silk and Cotton Under-Muslins at 20% Discount

Cotton Crepe Kimonas, Sale Price $2.00

Summer Frocks at $7.50

The materials are organdie, voile and Swiss dot muslin. Styles are varied and follow the many modes of Dame Fashion. Sizes 16 to 42. Sale price $7.50

Silken Gowns at $15.00

The regular prices of these Gowns are from $23.00 to $30.00. The materials are Canton crepe, alltyme crepe satin and taffeta. Sale price, $15.00

Silken Pullover Sweater Coats

Correct style when worn with the pleated sports skirt, in silk or wool. The colors are boy blue, harvest gold, daybreak, navy and black. Priced for Saturday only at $8.50

Separate Sports Coats

Made in coat, tuxedo and jacquette styles. Materials are flannel and polo coating. Colors are scarlet, green, sand, grey, mauve and cream. Sizes 16, 18 to 40. Sale price, $12.00

Barrie's
Phone 340

CANADA APPROVED

PARIS PATÉ
PARIS MEAT PATTY

Has the Government Sanction

This delicious spiced cooked meat paste is prepared under Dominion Government supervision and every tin bears the Government stamp certifying to its purity and to the ideal conditions under which it is packed.

AT ALL GROCERS. 46

ACTION OF SENATE MENACE TO CANADA

Resolution to Premier Condemns Action of the Senate in Failing to Pass Branch Lines Bill.

WINNIPEG, July 20.— (Canadian Press).—Failure of the Senate to pass the Canadian National Branch Lines Bill has resulted in the abandonment of farms and has led to a cloud of pessimism, declares a resolution sent to Premier W. L. Mackenzie King by the North Battleford Board of Trade Council which asks the calling of a special session of Parliament to consider the serious situation which prevails to-day. A copy of the resolution was received in Winnipeg yesterday.

The resolution says that as a result of the Senate's action, "plows have been abandoned in mid-furrow and a blanket of discouragement has descended on all concerned evidenced not only by discontinuance of agricultural efforts but in many cases by total abandonment of farms."

The Premier is urged to call an early session of parliament to put into effect the measure defeated by the Senate and thus restore the morale of those concerned and to stay the exodus from the farms now setting in.

MINISTER BENES THE PEACEMAKER

Succeeds in Bringing the Anglo-French Premiers Together in Conference

PARIS. July 20.—(United Press) —Dropping formalities, Premier Stanley Baldwin of England and Premier Poincare will meet in the next few days to thresh out between them, the problems that seem to be forcing an Anglo-French split, according to belief expressed in well-informed circles to-day.

Foreign Miuister Benes of Czecho-Slovakia, who has recently visited London and Paris and is now in Brussels, is said to have acted the roll of the peacemaker, between the Allies and has urged such a meeting.

Poincare, it is understood, is willing to such a meeting taking place. Without specifying any reason officialdom here appears more optimistic than a break will be avoided.

HARD TIMES DANCE AT TRENT RIVER

Jolly Entertainment Furnished for Cottagers and Visitors.

TRENT RIVER, July 20.—The Riviera Pavilion here was the scene of much merriment last night, when the hard times dance was the chief attraction, proving an unqualified success, and providing good entertainment for the large gathering of cottagers and friends from outside parts. The Iola orchestra was at its best and delighted the dancers with old-time familiar airs suitable to the occasion.

So many appeared in comic costume that it was difficult for the judges to decide the honors, which were awarded as follows:

Ladies—First, Miss Vera Knocks.

Gents—First, Roy Sparrow. (Saxophone player in the Iola orchestra).

Consolation prize—Victor Stott.

Special numbers on the program consisted of fancy, community, lucky number and tag dances.

In the lucky number dance the winners were the Misses Dorothy Carnrite, of Trent River, and Blanch Wildman, of Norwood.

The management, Messrs. Davis and Knowles, are to be congratulated on the success of their efforts to assure a pleasant evening's entertainment.

No Corns

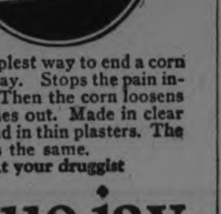

The simplest way to end a corn is Blue-jay. Stops the pain instantly. Then the corn loosens and comes out. Made in clear liquid and in thin plasters. The action is the same.

At your druggist

Blue-jay

Sagacious Collie Saves Tot Who Sought to See the World

Broken Paw Does Not Hinder Him in His Search For Five-Year-Old Mistress—Evidence Points to Rescue From a Watery Grave.

HALIFAX, July 20.—Kathleen O'Connor, aged five years, daughter of a railroad employee at Rockingham, four miles from Halifax, started out yesterday to see the world and but for King Tut might have followed a trail which led to quite another world altogether.

Kathleen had viewed the world from the hill back of her home for a long time. As seen from this point the world is a wide sweeping speedway, a slice of Bedford Besin with the spires and chimneys of Halifax in the distance and a long line of gleaming steel rails.

The day was sunny—a day for adventure—and shortly after midday Kathleen shook the daises and clover of her garden from her shoes anad took the trail to Halifax. By some miracle she escaped injury on a road notorious for speed artists. Her golden curls bobbed, and her eyes danced along the macadamized highway.

Kathleen is romantic but she has a practical turn of mind, too, so she carried along with her a sweater and a piece of strawberry pie. Most of the pie soon adorned the sweater.

King Tut enters the story now and but for King Tut the tale might have had a different conclusion. King Tut is a lumbering yellow collie, the playmate of Kathleen. Tut was keeping a date when the little girl set off on her adventure, and when he got home his frantic barking failed to locate her.

Tut, knowing in his wise dog way something of Kathleen's dreams and yearnings, set out down the highway. Half, a mile from home he found the sweater and most of the pie, but Kathleen had disappeared. Motorists recall seeing a bounding hundle of yellow fur dashing madly down the road and trailing a dusty hundle of rose-colored wool. They thought the dog mad and one of them struck him a glancing blow sufficient to break a paw. But King tut, though sorely wounded, kept on his search, dragging the rose-colored sweater with him.

Two hours later searching parties heard the faint barking of a dog and in a heavy wooded glade along the shore of Bedford Basin they found King Tut and Kathleen. The little girl was asleep. her hands firmly clasping the collie's tail. Her cheeks were begrimed with tears and the dog with his brown eyes glazed with pain was too exhausted to greet the rescuers. Both the child and the dog were wet and apparently King Tut with his broken paw had plunged into the waters of the basin and brought Kathleen ashore. Above them on top of a bank the sweateer was found, but Kathleen can give no account of her adventure. She was taken home and the valient King Tut was brought into the city, where his leg was set by a veterinary surgeon. It is thought that he will rcover.

Walkerville Woman Gets a Big Surprise

"Tanlac gave me health and happiness a year ago, after it looked like I never would be well again, and I haven't stopped praising it since," declared Mrs. Maude Whitehead, 20 Victoria Road, Walkerville, Ont.

"My appetite was so poor I often went all day without food and was so weak and run-down a few steps over to the store would exhaust me and get me out of breath until I thought I would drop in my tracks. I feared a nervous breakdown, too. for I would tremble all over even if the doorbell rang and at night little noises like a curtain rustling would keep me wide awake.

"I felt an improvement with my very first dose of Tanlac and now I am always hungry, eat like a farm hand, am never nervous, sleep all night long and am so strong I could walk the mile and a half to Windsor and hardly notice it. Tanlac is simply grand."

Tanlac is for sale by all good druggists. Accept no substitute. Over 37 million bottles sold.

Tanlac Vegetable Pills are Nature's own remedy for constipation. For sale everywhere.

Successful Pupils, Warkworth

WARKWORTH, July 20.—Results of the Warkworth Public School promotion examinations, and the successful students in the entrance examinations at Warkworth Centre follow:

Public School.

Jr. IV. to Sr. IV.—Pass: Gordon Greenly 71, Arthur Wartman 69, Janet Dick 65, Helen Poole 60, Raymond Cole 57 (recommended).

Sr. III. to Jr. IV.—Honors: Geo. Osborne 80, Clare Curtis 79, Edith Richards 78. Pass: Geo. Spencer 72, Harold Grant 72, Leslie Hermiston 71, Ronald Kemp 68, Bernard Lonergan 67, Everett Nelson 66, Jno. Somers 61.

Morley E. Smith, Principal.

Jr. III. to Sr. III.—Honors: Ina Bowen 89, Irene Cox 87, Fern Harvie 85, Nellie Greenly 85, Mable Brown 85, Everett Maycock 83, Clayton Young 81, Gerald Smale 78, Margaret Ricards 77, Clifford Perry 75. Pass: George Vansicklin 69, Donald Weatherson 68, Cecil Wartman 64, Joe Greenly 60, Rex Lean 59 (rec.).

Sr. II. to Jr. III.—Marks required to pass 330, honors 412: Donald Atkinson 421, Fred. Harvie 412, Lucille Lean 406, Hayden Nelson 386, Maggie Poole 380, Jessie Partridge 357, Clayton Cole 351, Willie Taylor 301 (rec.), Wilfrid Bowen 241 (rec.).

Jr. II. to Sr. II.—Honors: Alice Taylor 89, Donna Nelson 88, Clara Vansicklin 87, Kent Buchanan 80, Harold Samis 77, Alton Duncan 76, Ilene Beatty 75. Pass: Harold Partridge 72, Harry Way 72, Alex. McKenzie 70, Edna Greenly 65, Donald Harvie 60, Elton Greenly 50 (rec.).

Clara Gregory, Teacher.

Jr. II. to Sr. II.—Honors: Donald Moran 89, Clara Richards 87, Helen Yabsley 81, Alvin Greenly 79. Pass: Grey Kemp 71, Margaret Lonergan 71, Malcolm McKenzie 66, Mildred Fowler 62, Ralph Atkinson 61, Elma Rogers 60.

Sr. I. to Jr. II. — Pass: Frances Bowen.

Jr. I. to Sr. I. — Honors: Frank Atkinson 83. Pass: Earl Wartman 74, Flossie Harvie 66, Bruce Sweet 64, Donald Cooke absent, rec.

Sr. Pr. to Sr. I.—Honors: Olive Killingbeck 82. Pass: Marguerite Nelson 73, Arthur McKee 69, Edith Taylor 68, Mae Grant 67, Willie Cornelius 60.

Jr. Pr. to St. Pr.—Honors: Leigh Wartman 78. Pass: Pearl Harvie 71.

A to Jr. Pr. — Jack Buchanan, Ross Weatherson, Florence Rogers.

Grace Smith, Teacher.

Entrance Exams.

Norma Armstrong, Alex. Armstrong, Helen Atkinson, Bruce Birney, Harold Beswetherick, Donal Booth, Willie Bowen, Cleora Cockburn, Mildred Copperthwaite, Marguerite Convey, Ralph Campbell, Ellis Darling, Willie Dawkins, Thos. Dick, Ivan Duncan, Margaret Freeman, John Goodfellow, Helen Gorman, Arlene Hermiston (honors), Edward Huycke, Percy Honey (honors), Donald Knight, Monica Lonergan, Gordon Mitchell (honors), Annie Mackenzie, Donald Partridge, Mary Somers, Jean Valleau (honors), Douglas Woof, Lena Wartman, Helen Weatherson, Mabel Campbell.

Eighteen of the successful candidates named above were pupils of Mr. Morley Smith, Principal of Warkworth Public School.

TO PREACH LEAGUE OF NATIONS IN WEST

Sir George Foster Will Make Extended Tour of Western Canada During Next Three Months.

OTTAWA, July 20.— (Canadian Press.)—Sir George Foster, who is a member of the executive committee of the League of Nations Society in Canada has arranged to make an extended tour in wetsern Canada during the next three months during which time he will address meetings in a number of cities on the subjects of the League.

The first address will be delivered in Winnipeg Aupgust 21 or 22, followed by an address at Brandon two days later. He will appear at Regina on the 28th, and subsequently at Moose Jaw.

On September 20, Sir George will speak in Vancouver. On October 1, when he commences his journey, he will be heard in Victoria and there will also be two meetings in Edmonton and one each at Calgary, Saskatoon and Winnipeg.

As at present arranged the general secretary of the society, H. G. Richardson will precede Sir George for the purpose of assisting the local branches in organizing the branches and strengthening the society in the various centres.

OBITUARY

JOSIAH PERRIN

The death occurred early this morning of Josiah Perrin, aged 72 years, at 312 Elias avenue.

Deceased was born in South Monaghan, and had carried on business in Pontypool until three years ago, when he moved to Peterobrough to live. He had been in bad health about a year.

Mr. Perrin attended Trinity Church and was a member of the Chosen Friends.

He is survived by his wife, five sisters and two brothers. They are: Mrs. Joseph Barnard of Peterborough; Mrs. W. Robinson of South Monaghan; Mrs. J. Rutherford of North Dakota; Mrs. J. Byers of South Monaghan; Miss Henrietta Perrin of Peterborough; Joseph of St. Mary's and Charles of Oakwood.

Funeral service will be held at 312 Elias avenue at 2 o'clock on Monday July 23, conducted by Rev. A. J. Langford assisted by Rev. A. G. Bentley.

About 20 is the stone age; bigger the stone, better she likes it.

CAMPBELLFORD AND DISTRICT

Meeting of the Cheese Board—Reeve Anderson Returns From Toronto

CAMPBELLFORD, July 20—At the weekly meeting of the Cheese Board last night 498 boxes were offered the factories represented being as follows. Brae. 25; Crow Bay, 35; Empire 77; I.X.L. 35; Kimberley, 44; Meyersburg 25; New Model, 34; Prince of Wales, 45; Stanwood, 45; Trent alley 39;; West Seymour 39; Woodlands 59.

The buyers present were: — Ivey, Cook, McCreary, Thompson and Fitzgerald and the highest bid was 17 1-2, 3-16 below the top price received this year. Cook took Brae, Empire. Kimberley and Prince of Wales, Ivey, Crow Bay, I.X.L. and Meyersburg and Thompson the balance.

The next meeting will be held at 7.30 p.m. on Thursday of next week

Reeve Anderson Returns

Reeve Anderson has returned from Toronto to which city he went with other members of the County Council to interview the officials of the highway department, with regard to securing a grant for repairing the Campbellford bridge. The other members of the delegates were Reeve Wood of Millbrook, Reeve McColl of Brighton township, Warden Smith of Port Hope and County Superintendent of Roads, Greer of Cobourg. While in Toronto the delegation had a long conference with Deputy minister of Highways McLean and Engineer Muir who has charge of the municipal roads in the province.

At the June session of the County Council applications were received from a number of police and incorporated villages asking for grants for the oiling of provincial county roads, passing through such places as the regulations had been changed during the year, the burden of this outlay being thrown upon the complaining communities. No grants were made but the interested parties were assured that a delegation would go to Toronto to endeavor to secure relief.

Deputy Minister McLean assured the delegates that something would be done in the matter complained of.

With regard to making a gr...t for the repairing of the Campbellford bridge he told the delegates that under the present regulations nothing can be done although it is possible that in the future the statutes may be changed to meet just such cases. The bridge here is a connecting link between county provincial roads whereas the law provides for grants only when it is provincial highways that are connected.

Representative Belford of Northumberland East will now be asked to follow up the matter with the department.

Work on Sewer

Street Foreman Fox with a large gang of men and a numebr of teams started work Thursday morning on the new sewer of Garry street. The thoroughfare was plowed up and the excavation started for a distance of nearly a block. The sewer will extend from Canrobert to Wellington street. and work upon it will be rushed.

Pesonals

J. F. Wiggins of Toronto, is visiting his cousin, Mrs. S. I. Adams.

Ralph Adams of Norwood visited his cousin, Miss Ida Adams.

MORE GOLD PRODUCED IN CANADA LAST YEAR

OTTAWA, July 20. Canadian Press. — During the calendar year 1922, Canada produced 1,263,364 fine ounces of gold, valued at $26,116,050 —an increase of 36 per cent. over that of the previous year, according to a report issued by the Dominion Bureau of Statistics. Last year's production has only been exceeded once, that being in 1900, when 1,350,057 ounces valued at $27,908,153 was produced. In this production Ontario was of course the leader.

Coal dust powder, specially prepared, is the latest aid to beauty. It is placed round the eyes to enhance the whiteness of the orbs.

CLEAN/

sparkling clean and without HARD WORK

That's the reason the modern women will have nothing in her home to clean (cut-glass, silver, brass, etc., except SPIRITS.

It's better! It's quicker! Get a bottle for trial.

Note!—It is a perfect fuel for Spirit Lamps of every kind.

20-oz. bottle 60c.—40-oz. bottle $1.00, at drug and hardware stores.

A product of

CANADIAN INDUSTRIAL ALCOHOL COMPANY, *Limited*

MONTREAL

MAPLE LEAF UTILITY SPIRITS

WHEN PACKING FOR VACATION

NEVER FORGET

You are sure to need some handy remedy for Sunburn, Insect Stings, Thorn Scratches, Sore Places. Zam-Buk has been proved to be the best. Take a box with you.

50c box, all Druggists and Stores.

ZAM-BUK

MINERS VOTE FOR RETURN TO WORK

But Caledonian Local Will Await Action for a Few Days.

SYDNEY, N.S., Canadian Press.—Caledonia local of District 26, United Mine Workers of America, voted last night 99 to 79, to return to work but to delay action until other local unions had had time to canvass the situaion.

Provisional Presiden Silby Barrett of District 26, sai dthat he considered the Caledonia action a vote of confidence in International President Lewis, who has called the strike off, and in himself as Lewis's appointee.

TRIPLE FATALITY IN GRAND RIVER.

Mother Saw Husband and Son Drown at Cayuga, Ont.

CAYUGA Ont., July 20.—(Canadian Press).—In an attempt to save Bruce Nichol, 42 Stirton street. Hamilton, aged 10 years, from drowning when he stepped into a deep hole while fishing in the Grand River yesterday afternoon, Archie Nichol, aged 37 years, the boy's father, and Howard Gould of 29 Douro street, Stratford, were drowned with the boy. Mrs. Nichol was on the bank with her sister, Mrs. McKay of Stratford, and heard frantic cries for help as the three went down. She witnessed the triple fatality and was prostrated when assistance came.

The drownings occurred shortly after four o'clock at a spot on the river known, as the old lower dam, which is five miles from Cayuga. While the women stopped on the bank the men waded into the water to fish, and Bruce Nichol accompanied his father. Suddenly the small boy cried for help and a minute later, he had completed disappeared from view. His father, an expert swimmer rushed to his assistance and reached the spot when he reappeared. After taking hold of the lad he was heard to cry for help, and Gould, who also went to rescue of the boy, had by this time reached the scene. Whether or not the elder Nichol was seized with cramps will never be known for after securing his son, he too, began to sink. Both had disappeared when Gould reached the hole. He likewise was an able swimmer and when the father and son come to the surface he reached their side. Later all three went down and cries for help were heard. A few moments later, the three went down for the last time.

The cries of Mrs' Nichol and Mrs. McKay attracted residents and an emergency call was immediately sent for medical assistance. Neighbors directed to the spot were able to recover the bodies in a short time. Bruce Nichol had been dead for several minutes but an attempt to revive Mr. Nichol and Mr. Gould was made by means of artificial respiration. but without success.

MADE GALLANT RESCUE.

BROCKVILLE, Ont., July 20. —(Canadian Press.)—Unable to swim, Allan Ferguson, aged eight, was in danger of drowning when he fell into the St. Lawrence from a dock at St. Lawrence park yesterday. His elder brother Frank, aged 12, gallantly dived into the river and succeeded in bringing him to shore.

EDUCATION BOARD OF HAVELOCK MET.

Routine Business Transacted — Principal For High School Wanted.

HAVELOCK, July 20. — Havelock Board of Education met in the school building at the hour of 7.45 p.m., on Wednesday, July 18.

Members present were Chairman H. Falkner, Trustees D. A. Forde, J. J. Carter and W. H. Roche, secretary treasurer.

Trustees Benj. Haig and Robert Anderson were absent.

Minutes of the last meeting were read and approved.

There were no accounts to be passed.

Communications.

From Miss Rodah Falkner for a position on the teaching staff or for relief work. Moved by Trustees Carter and Forde that Miss Falkner's application be rec...ed, and as there is no opening on the permanent staff her application for relief work be taken advantage of.—Carried.

From R. S. Fennell of Norwood re satisfaction concerning the Burnall attachment lately installed in connection with the furnace.

Moved by Trustees Carter and Roche, that the communication be received and that reply be made to the effect that the attachment was a great advantage insomuch that it made possible the using of soft coal in the furnace with th.. result that the fuel bill was reduced in the neighborhood of 50 per cent.—Carried.

From Inspector Lees re standing of the staff. Moved by Trustees Forde and Carter, that Mr. Lees' communication be received and filed.—Carried.

Moved by Trustees Forde and Carter, that Miss Johnston be written to the effect that three are no vacancies on the staff.—Carried.

From the High School Inspector, re the remodelling of the staircases and arranging a science room. Communication filed.

To Pay Bills.

Moved by Trustees Forde and Carter that the secretary treasurer have authority to pay bills pertaining to the remodelling of the school.—Carried.

On motion the meeting was adjourned until the third Wednesday in August.

Public School Staff.

The closing of a contract with Mr. Percy W. T. Yeuill, formerly of Peel county, completes the public school staff. Mr. Yeuill comes very highly recommended. He holds a second class certificate, and has had six years' experience. The Board feels that they have secured a teacher who will be a credit to the school and a citizen to be desired.

The Public school staff as it now stands is as follows:

Percy W. T. Yeuill, Fourth Book Room; Peter Buchanan, Third Book Miss Marjorie Crowe, Second Book, Miss Huston, First Book; Miss Lillian Hubbel, Second primer; Miss Annie Long, Junior Primer.

School Remodeling.

The remodeling of the school is to the extent of taking out the two present staircases, which are very awkward and dangerous, especially should their be an occasion of panic among the children; and in their place building one large straight flight of stairs to the second floor. This arrangement will add to the space available on the upper floor, which will be taken advantage of for arranging a science room for the use of the High School. The contract for this alteration has been let to Mr. James Scott of this village on the cost plus basis, the board agreeing to pay the actual cost of material and work plus 10 per cent. of the total amount. This arrangement is looked upon by the board as a saving to the ratepayers when compared with the older basis of contracting for a lump sum. It is estimated that the expense will be in the neighborhood of $250 or $300.

High School Staff.

The High School Staff is still incomplete, the board not having yet secured a principal. A new advertisement has been inserted in the Toronto dailies in which the salary quoted has been raised from $2200 to $2500. The change the Board deemed necessary if they are to secure a principal for this very important branch of Havelock's educational system.

PRESENTATION TO ORANGEMAN

WINNIPEG, July 20.—(Canadian Press). — Immediately prior to adjournment of the morning session of the Grand Lodge of British America at noon yesterday, Hon W. D. McPherson, K.C. of Toronto, Sovereign Grand Master, presented a solid silver tea service to H. C. Hocken, M.P. of Toronto, past Grand Master of the Lodge, in recognition of his valued services to the Orange Order.

You Pay Less

by buying from us—and getting a better garment.

We manufacture our own Suits, Skirts, Coats and Dresses.

We also make them to your order.

We specialize in Altering your last year's garments, Remodeling and Relining them.

PETERBORO LADIES' TAILORING COMPANY

283 GEORGE STREET

(Op. Grand Opera House)

Paint the Lily—*and it Dies!*

But wash it with gentle rain and it lives, re-beautified.
Clog the pores and they cease to breathe.
But cleanse them, pore-deep, with gentle Fairy lather and they bring renewed health and vigor to the skin.

MADE IN CANADA

FAIRY SOAP

HELPS THE BODY BREATHE

THE N.K. FAIRBANK COMPANY LIMITED MONTREAL

SHOOTING WAS ACCIDENTAL

VERNON, B.C., July 20.—(Canadian Press).—Eric Stanley. 17, who confessed, according to the police that he accidentally shot Mrs. Fannie Hall, was lodged in the Vernon jail yesterday. Physicians yester day said Mrs. Hall was not expected to recover.

Stanley's confession, police say, states he was aiming at a rabbit, and struck Mrs. Hall who was working in a field on the farm near Salmon Arm. She managed to crawl into the house. According to the confession, Stanley tried to revive her; became frightened when he failed; fired the house, and fled. Mrs. Hall escaped through a window.

Stanley was one of a party of boys brought over from the Old Country by the Salvation Army three weeks ago.

CHICAGO FOLLIES GIRL COUNTESS OF NORTHESK

CHICAGO, July 20. Canadian Press. — Miss Jessica Brown, formerly of the Zeigfield Follies, became the Countess of Northesk, at a quarter to eight last night, in the office of her attorney, Frank T. Jordan. Judge John R. Caverly conducted the service. The ceremony was delayed for over an hour because of the late arrival of the bride's mother, Mrs. A. W. Stark.

The Advantage of Ready Money to Your Heirs

THEY were discussing Insurance. The Broker said:

"I believe in insurance. I handle stocks and bonds and have opportunities to pick and choose investments. If I leave an estate entirely consisting of stocks and bonds it cannot be converted into immediate cash without danger of considerable loss. So I am going to leave enough insurance to provide a good proportion of ready cash to be available during the settlement of my estate. I think that is sound business."

"You are perfectly right," replied the banker. "Insurance in a company like the Mutual Life of Canada is just as safe as money in the bank, and it affords your family protection in full from the start, and, in addition, is a good investment."

"True," assented the broker. "I have a Mutual Endowment policy coming due next year. On these participating Endowment plans the Mutual Life of Canada is at present paying at maturity from 20% to 100% more than the assured pays in! The protection in the long run costs nothing!"

* * *

There are thousands of such cases on our records. If you want particulars clip this coupon now, fill it out and mail it to-day.

The MUTUAL LIFE OF CANADA: Waterloo, Ontario.

"The Net Cost Life Insurance Company"

Please send me detailed information as to the Mutual Life System of Insurance at Cost, particularly concerning the plan of policy I have specified below.

Name............

Address............

Post Office............ Province............

Policy Plan............ Age............

288

TIRES

MIDSUMMER SALE OF NEW TIRES (Slightly Blemished)

Standard Makes—Exceptional Values

30 x 3½ NON-SKID: Fabric . . . $6.95; Cord . . . . $9.30; Cord . . . . $11.10 Over Size

30 x 3½ Tubes—Reg. $1.25, Heavy, $1.50

32 x 3½ Over Size Cord	$17.30	Extra Heavy Tubes	$1.60
31 x 4 Over Size Cord	19.05	Extra Heavy Tubes	2.00
32 x 4 Over Size Cord	20.95	Extra Heavy Tubes	2.15
33 x 4 Over Size Cord	21.70	Extra Heavy Tubes	2.25
32 x 4½ Over Size Cord	27.20	Extra Heavy Tubes	2.75
33 x 4½ Over Size Cord	27.80	Extra Heavy Tubes	2.90
34 x 4½ Over Size Cord	28.50	Extra Heavy Tubes	3.00
33 x 5 Over Size Cord	33.85	Extra Heavy Tubes	3.35
35 x 5 Over Size Cord	35.50	Extra Heavy Tubes	3.60
37 x 5 Over Size Cord	33.10	Extra Heavy Tubes	3.85

Satisfaction guaranteed or money refunded.
Tires delivered free to any part of the city.
Out-of-town orders shipped C.O.D., subject to examination.
Express prepaid on orders amounting to $25 or more.

RIVERDALE TIRE CORPORATION LIMITED

446 GEORGE STREET : 'PHONE 566
PETERBOROUGH
Open Evenings

CANADA'S LARGEST RETAIL TIRE DEALERS

Saturday a Star Day of the Anniversary Sale

TWENTY STAR SPECIALS are presented to customers of this busy store to-morrow and hundreds of equally important values are being arranged to ensure a day of unusual enthusiasm. Read our advertisements through carefully and watch the window displays all through the progress of the sale. You can't very well afford to miss the possible Savings.

ANNIVERSARY STAR SPECIAL
English Bath Towels
SIZE 23 x 44 INCHES
34c EACH, OR 3 FOR $1.00

A good opportunity to buy a supply for household, camping or swimming uses at a very economical saving. Natural, white and red stripes. Fringed ends.
(Main Floor)

AN ASSORTMENT OF NARROW
Embroidery Edgings
In widths up to 2½ inches, and values regularly sold up to 15c yard. Anniversary Sale, per yard..... **5c**

ANNIVERSARY STAR SPECIAL
Unbleached Cotton
40 INCHES WIDE
19c
PER YARD

A splendid weight cloth, free from dressing or imperfections, soft and long wearing. Note the width and very special Sale price.
(Main Floor)

ALL-WOOL CREAM
Flannel
54 inches wide. Used this season for skirts, dresses and suits. Pure wool quality. Anniversary special, yard..... **$2.19**

ANNIVERSARY STAR SPECIAL
Horrockses' White Cottons
INCLUDING
CAMBRICS, DOUBLE WARP NIGHTGOWN CLOTH AND SHIRTINGS
39c
PER YARD

Values sold regularly at 50c per yard, and all are of the famous Horrockses' manufacture. A special you will be very wise to partake of at the low Sale price.
(Main Floor)

Women's Envelope Chemise
Of fine white nainsook. Camisole top of lace, insertion and embroidery. Ribbon shoulder straps. Well made, and special value at, each..... **69c**

ANNIVERSARY STAR SPECIAL
"Wabasso" Pillow Cotton
42-INCH
39c
PER YARD

Circular Brand. A beautiful quality of dependable "Wabasso" manufacture. This offer will enable you to purchase a supply at a big saving to you.
(Main Floor)

Women's White Nainsook Petticoats
ANNIVERSARY SPECIAL, 69c EACH

Extra well made from good quality materials. Trimmings of torchon lace and insertion. Anniversary special, each..... **69c**

ANNIVERSARY STAR SPECIAL
Sheeting
A SPECIAL VALUE
59c
PER YARD

Here is an excellent value. A good firm weave in a high-grade Bleached Sheeting that is 72 inches wide. It is regularly 85c per yard, and is very special at the Sale price. Come in before it is all gone.
(Main Floor)

Black Dress Goods
VERY SPECIAL AT 95c YARD

In such materials as Cashmeres, Taffeta Cloths, Poplins and Serges. All good qualities, from 36 to 40 inches wide. Regularly sold up to $2.00 ard. Very special at, yard..... **95c**

ANNIVERSARY STAR SPECIAL
33-INCH
Natural Pongee Silk
79c
PER YARD

A fine even quality, free from dressing and all pure silk. Very special for a One-Day Sale.
(Main Floor)

IT'S EASY TO KEEP COOL —SELECT FROM THIS WIDE RANGE OF
Summer Dresses
SPECIALLY PRICED AT
$15.90

The most seasonable styles and colorings, in voiles. French crepe and ratine. Every Dress is a decided bargain, having been given an extreme cut in price. Specially priced at..... **$15.90**

CHILDREN'S CHAMBRAY
Bloomers
SPECIAL AT 50c PAIR
50c

Sizes 2 to 6 years. Good qualities of chambray, in pink, green and blue colors. Elastic and cuff knee-bands. Special at, per pair..... **50c**

ANNIVERSARY STAR SPECIAL
WOMEN'S FASHIONABLE
Silk Dresses
$16.75
INSTEAD OF $25.00 AND $27.50

Our display of Silk Dresses in the most seasonable models, in taffetas, Canton crepe, tricolette, Egyptian crepe and flat crepe, are all exquisitely modelled in the season's newest styles and colors. This price is considerably lower than Dresses of this quality could be purchased elsewhere.

ANNIVERSARY STAR SPECIAL
"BILLIE BURKE"
Gingham Dresses
$3.95

For a Dress that is good looking, cool and practical, you can't equal these Billie Burke Dresses, in the latest mid-summer styles. Made from Anderson's famous gingham in the ever smart Billie Burke styles. Sizes up to 38. Values regularly sold at $7.50.

ANNIVERSARY SALE OF
Stamped Linens
An assortment of Tray Cloths, Children's Dresses, Buffet and Dresser Runners, Centres and Gertrude Slips that were bought at special sale prices by us, enabling us to sell them at LESS THAN WHOLESALE COST.

BOILPROOF EMBROIDERY THREADS
All colors. Sale price.... **3 skeins 10c**

SYLVAN ROPE SILK
All colors. Sale price..... **2 skeins 5c**

BABY LAMB
Knitting Wools
Full ounce balls. All shades. Anniversary Sale price, per ball..... **13c**
2 BALLS 25c

ANNIVERSARY STAR SPECIAL
WOMEN'S AND MISSES'
Trimmed Hats
$1.98
EACH

Who would be without a Hat when such delightful models can be bought at this very low Sale price? They are chosen models from our regular stock, which formerly sold as high as $6.75 each. All this season's styles. They are wonderful values at this extreme reduction.
(Second Floor)

Dining-Room Suite
ANNIVERSARY SALE SPECIAL, $136.85

Eight pieces in the Suite and every piece solid oak—Table, Buffet, with low back mirror, cutlery drawer, linen drawer, two cabinets and one extra small drawer, and six Chairs, with leather seats. All in fumed finish. A decidedly attractive looking Suite and certainly a very low price for such excellent furniture. Anniversary Sale special..... **$136.85**

ANNIVERSARY STAR SPECIAL
WOMEN'S AND MISSES'
Untrimmed Shapes
95c
EACH

Smart styles and many chick sport models. They are wonderful values, and are reduced to the very low price of 95c each.
(Second Floor)

Console Set
SOLID WALNUT

This is an ideal Hall Set. The Table has flat side to fit against the wall in quite a unique style, with good size Mirror in solid walnut frame to hang over it. Decidedly new hall piece of furniture. Anniversary Sale, two pieces..... **$34.85**

ANNIVERSARY STAR SPECIAL
Kayser Silk Gloves
FOR WOMEN
95c
PER PAIR

Gloves that will be splendid for travelling or other uses. Double-tip fingers, washable. Sale price is considerably below the regular selling price, so be sure to purchase one or more pairs at the Sale price.
(Main Floor)

BEAUTIFUL QUALITY
Drapery Chintz
AND CHINTZ FOR COMFORTER COVERS

Reglar values, 49c to 60c yard. Splendid choice of good designs and color combinations for Saturday's customers. Saturday, per yard..... **34c**

ANNIVERSARY STAR SPECIAL
WOMEN'S PERRIN "KAYSER" SILK
Stockings
FULL-FASHIONED
89c
PER PAIR

Pure thread silk, full-fashioned weave, double spliced heel, toe and sole, lisle garter top. Colors of black, white, grey and beige. All sizes. They are perfect in every respect, and are a wonderful saving opportunity for you.
(Main Floor)

BASSWOOD TOP
Kitchen Tables
ANNIVERSARY SALE SPECIAL SATURDAY, $3.98 EACH

The size is 28 by 48 inches. Strong, well made Tables with one drawer. Decidedly low in price for one day. Saturday, each..... **$3.98**

ANNIVERSARY STAR SPECIAL
WOMEN'S SUMMER
Nightgowns
79c
EACH

Every Gown is a splendid value, having sold regularly from $1.25 to $1.75 each. Of excellent quality materials. V, round and square neck styles and attractive trimmings of lace, insertion, hemstitching and embroidery. Colors of white and flesh.
(Main Floor)

Simmons' Steel Beds
INCLUDING SPRINGS AND MATTRESS

This is a regular $40.85 outfit. The Bed is steel with square continuous posts in walnut finish. Coil Springs and guaranteed Mattress. Two sizes—three-quarter and double-bed sizes. Special at, complete..... **$27.50**

ANNIVERSARY STAR SPECIAL
WHITE
Shetland Floss
9c
PER ONE-OUNCE SKEIN

Bought at wholesaler's clearance by us, enables us to offer you this unusual savings value. Every skein in perfect condition and in full one-ounce weight. Regularly sold at 13c per skein. This means a savings of actual cash to you.
(Main Floor)

Rummage Anniversary Specials

MEN'S BLUE DUCK WORK
Shirts
They are of splendid quality of material and workmanship. Soft collars and cuffs attached. All sizes. Rummage Dept..... **$1.45**

Men's Cotton Sox
Perfect qualities. Woven from fine cotton yarns. All sizes. Colors of brown and black. Anniversary Sale price, per pair..... **19c**

MEN'S BALBRIGGAN COMBINATION
Underwear
Perfect qualities. Sizes 34 to 44. Short sleeves and ankle length drawers. Fine weave. Anniversary Sale price, per garment..... **98c**

CHILDREN'S
Romper Suits
Of fine percales and crepes. Dainty belted styles and contrast trimmings. Sizes up to 4 years. Rummage Anniversary Sale, pair..... **49c**

GIRLS' GINGHAM
Dresses
SPECIALLY REDUCED TO 98c

Sizes up to 14 years. They are of fine striped ginghams, with plain percale trimmings, and are of exceptional value at the Anniversary Sale price of..... **98c**

POLLY PRIM
Work Aprons
A neat fitting, serviceable Apron, of Chambray, and Percale. Just what you want for a slip on. Anniversary Sale, each **47c**

36 INCH
Dimity Dress Voiles
Fine Sheer Qualities, showing 25 assorted patterns. Dainty, seasonable colorings... Anniversary Sale, yd. .. **25c**

Men's Negligee Shirts
SIZES FROM 15 TO 16½ ONLY

Splendid quality Shirtings, well made and perfectly tailored. Fine and heavy stripes. Anniversary Sale **79c**

ANNIVERSARY STAR SPECIAL
BOYS' CHAMBRAY
Shirts
59c
EACH

Splendid quality blue chambray used in their make-up. Soft collar and cuffs attached. First qualities. Sizes from 12½ to 13½.
(Rummage Dept.)

ANNIVERSARY STAR SPECIAL
WOMEN'S
Jersey Step-ins
49c

They are perfect qualities, in white only, wide lace and tailored finish, fine Swiss rib weave. Splendid weight. Worth 75c regularly.
(Rummage Dept.)

ANNIVERSARY STAR SPECIAL
BOYS'
Wash Suits
98c
SIZES FROM 2½ TO 7 YEARS

A repeat Sale of this special number. They are wonderful values. Several smart styles in splendid quality of wash materials. Every Suit sold regularly from $1.50 to $2.00 each. They are an extraordinary value at the Anniversary Sale price.
(Rummage Dept.)

ANNIVERSARY STAR SPECIAL
ALUMINUM
Double Roasters
$1.35

Splendid weight. Guaranteed in every particular. Large size. Self basting. Regularly this Roaster would sell for $2.00. So be sure to secure one at the Sale price.
(Rummage Dept.)

ANNIVERSARY STAR SPECIAL
RICHARD'S QUICK NAPTHA
Laundry Soap
5 BARS 29c

Full one pound (16 oz.) bar. A splendid quality Soap, and a very special Sale price.
(Rummage Dept.)

ANNIVERSARY STAR SPECIAL
8-OZ. KLASY
Toilet Paper
5 ROLLS 29c

Extra large rolls, fine crepe paper. Regular 10c size.
(Rummage Dept.)

GRANITE COOKING
Utensils
Sizes up to 2-quart capacity. In the assortment you'll find Pudding Pans, Sance Pans, Cups and Stew Kettles. All at one Sale price, each..... **10c**

WOMEN'S NAINSOOK SUMMER
Underskirts
Well made. Finished with shadow-proof flounce and 6-inch embroidery over-flounce. Ribbon run. Anniversary Sale price..... **98c**

FIRST QUALITY MEN'S BALBRIGGAN
Shirts and Drawers
Satin faced, fine quality. All sizes. Specially priced for a leader, garment.... **69c**

WOMEN'S SUMMER WEIGHT
Vests
And they are of fine cotton yarns, in point and strap shoulder styles. A wide range of sizes. Anniversary Sale..... **3 for 50c**

ASSORTED
Safety Pins
One dozen graded Pins to a card. Anniversary Sale..... **3 cards 10c**

COLGATE'S RIBBON DENTAL
Tooth Paste.
Full sized tube. Anniversary Sale, tube..... **19c**

Glass Fruit Bowls
Of Durable, Clear Glass, with dainty pressed designs. 1 1-2 quart capacity. Anniversary Sale Price, each.. **19c**
Glass Nappies may be had to match at 5c. each.

CHILDREN'S
Roll Top Sox
Perfect qualities, showing all the most seasonable shades. Sizes from 5 to 8½. Anniversary Sale Price, pair.. ..... **25c**

Richard Hall & Son Limited

The CRESSMAN Company Limited

Women's Fine Quality Silk Hose 69c Pair, 2 Pairs $1.35

These are sure to delight you. Splendid value Hose, which come in black, brown and white. All are made with double soles, heels and toes and high spliced heels. You will find both drop-stitch and plain knit styles in each color. All sizes in the lot, but not all sizes in each color.

STREET FLOOR.

To-morrow (Saturday) Is Thrift-Touring Day at The Cressman Stores

The CRESSMAN Company Limited

"Niagara Maid" and "Queen Quality" Silk Gloves, Pair 89c

One wearing and Silk Gloves are soiled. Unless one has time to wash her Gloves each day it is best to have several pair.

That's easy, too, when you find all sizes in grey, mode, brown, black, white, smoke and platinum. Priced at 89c, and every pair guaranteed. Wrist length only.

A Tour of the Stores Will Reveal Many Fine Opportunities to Economize

EVERY DEPARTMENT IS REPRESENTED

Ivory and Pink Wash Satin, $2.39 Yard

Patterns are so simple any woman can make her own lingerie, and here is a lovely and suitable material in delicate shades and in a quality that is wholly desirable. Then, again, a sport skirt may be achieved from this lovely Imperial quality Silk, so widely known for its excellent wearing and washing qualities.

KEEP COOL CAMPAIGN

36-Inch Black and Navy Duchess Satin, $3.69

You'll be glad you delayed purchasing that Duchess Satin when you read this. It's one of the pieces we guarantee to give satisfactory wear, and by buying it at this price you may save practically $1.00 a yard. We find that the market price is up considerably, so it might be well to purchase immediately.

Silk Dept.

Silk Canton Crepe, $4.50 Yard

Silk Canton Crepe is being chosen again and again. Why? Because it so admirably succeeds in being both lovely and practical. This excellent material is beautiful and long wearing, and we will make good any lose attributed to the wear or color of this fabric. Therefore, we do not hesitate to recommend it for dresses, blouses, skirts, etc. Colors of black, ivory, cinder grey, sandlewood sand and navy.

Alltyme Crepe and Lustre Knit, Stripes, $2.95

Another non-crushable fabric, in shades of ivory, sand, grey, navy and black. You will undoubtedly see the advantage of purchasing a dress length Saturday. If you are looking for a material suitable for a knockabout dress, you may consider your search at an end, and be at our doors in the morning.

Milan Knit, 36 Inches Wide, $2.39 Yard

Milan Knit has many a feminine admirer. 'Twould be wise to start your fall sewing plans by viewing this lovely Silk. Tomorrow one will find the price considerably lower than it has been for some time. Being non-crushable, it is just the thing to wear when travelling or on a motor trip.

Street Floor

3rd Floor

36-Inch Drapery Chintz 39c Yard

Cheery windows contribute much to the charm of home interiors. That is the real reason for your interest in these charming new 36-inch Cretonnes in many new shades and colorings. Many interesting new ideas on window curtaining wait your inspection.

50-Inch Colored Madras, $1.39

Expectation gives place to realization. This new Colored Madras, so fraught with interest to every woman, is now substantially reduced. Colors of brown and green mixtures will be seen by visitors to the Drapery Dept. tomorrow. Full 50 inches wide.

Curtain Rods, 12½c Each

Now that you have your drapes, what are you going to hang them on. Why, one of these Extension Curtain Rods, of course. They have corrugated ends and are extra strong and durable. They are less expensive tomorrow than they've been in the past.

Black Satin 1-Strap Slippers, $3.95

Black Satin 1-Strap Slippers with low satin-covered heels. A very pleasing last and one that assures a comfortable fit. Selling Saturday at $3.95 pair.

Keep Cool Footwear

Women's White Buck Oxfords, $6.95

Can't you just picture yourself wearing a pair of these White Buck Oxfords or 1-Strap Slippers, with Goodyear welt soles and heels? The Strap Slippers have covered heels and white welts. Many sizes in this lot. Saturday, $6.95.

PRACTICALLY half of the month of July has passed, and with it the first half of our "Keep Cool Campaign." We are very much pleased with the vast number of ways in which we have been able to help the citizens of Peterborough and surrounding districts in choosing their summer apparel and merchandise needs. True, we all love the warm summer months—but how much more enjoyment one may get out of summer if their clothing and surroundings are such that will present a cool atmosphere. This is not a Sale. Do not make that mistake, for even if you find our prices remarkably low it is simply because we are striving to obtain for you the right goods in the right seasons at prices you are willing to pay.

The Cressman Co. Ltd.

White Sport Millinery $6.00

Singularly novel are Summer Sport Hats, and they are fittingly well colored to adorn the heads of correctly dressed sports women. You'll find them quite desirable for $6.00.

SECOND FLOOR.

Newsy Notes

WHAT'S IN A FRILL

Much charm, says Fall Neckwear, and immediately proceeds to flaunt more frills and ruffles than it has for many a day. Embroideries and cross stitching, claiming Chaune Souris origins are very much present, too, and to add a note of crispness, there are tiny tucks.

COME OUT OF THE KITCHEN

That is a fashion command which it would seem the household apron willingly obeyed, if we are to judge by the number of apron effects that are being continuously seen to-day in the most select drawing rooms.

TO GO "UP" IN SMOKE

Is quite the opposite to going out in Smoke Hosiery. For the first means sudden destruction, while the latter hints of the ultra in hose. You should own a pair of Chiffon Smoke Colored. They will set off your printed frock so well.

Saturday's Mid-Day Lunch, 50c

In Our Tea Room—3rd Floor
From 11.30 A.M. to 2 P.M.

SOUPS
Vegetable, Cream of Tomato

HOT MEAT
Roast Pork with Gravy

COLD MEATS
Roast Veal, Ham

VEGETABLES
Creamed Potatoes
Sweet Pickles

DESSERT
Fruit Salad, Ice Cream

Bread and Butter
Pot of Tea or Coffee

HATE TO BE FREAKISH?

Yet on the bathing beach you want to be up to your neck in smartness? A Jersey Suit for you then, and not an ordinary one. New styles are terribly modish and, best of all, can stand water.

THE MONOGRAM IS IN ITS HEYDAY.

Though the monogram hieroglphics on your sports blouse or knitted dress may seem undecipherable, that's only the literal side of it. Figuratively, they stand for more than ever before, and to the fashion wise, they mean certain smartness.

Dressy Strap Slippers $2.95

Here are Strap Slippers, with Patent Vamp and Sand or Grey Suede Quarter and Straps, all which demonstrates that they are the season's most fashionable Shoes in their most perfect interpretations. Low Cuban heels and medium toes are other features. All sizes from 3 to 7.

IN THE REDFERN STORE

A Clearance of Summery Voile Frocks $7.50

This clearance comes at a most opportune time—just in time to meet the costume needs of late vacations and summer outings. Significant reductions have been made on these exquisite Voile and Ratine Frocks. French and English voiles in plain and printed designs. All made in straight-line styles, showing long waist-line; collar and cuffs of organdie and net, edged with Val. lace. Light and dark colors. Sizes 16 to 38.

Two More Months to Enjoy the Tub Frocks in This Sale!

Voile and Ratine Dresses

Group 1, $13.75 Group 2, $9.95

Summer Frocks of voile and ratine—refreshingly dainty ones—are awaiting to go into wardrobes not quite complete. The most practical have a distinctiveness that is pleasing. Easy-to-wear sports dresses are of ratine and coolly colored voiles are for afternoon. There are a host of styles at these remarkable prices. All lace, embroidery and ribbon trimmed. Sizes 16 to 40.

Women's Fine White Gabardine Wash Skirts $3.95

Skirts of fine quality gabardine. A tub Skirt places no limits on the capers you may cut when out for a good time. Whatever happens you are safe in saying, "It will all come out in the wash." You will be pleased with the novelty pockets and the pearl button trimmings that are used to make them smarter. They are made in two-piece styles, and in all sizes from 25 to 34.

Blown Felt Mattresses $7.95

Did you know that you may have the greatest possible comfort at night at a very reasonable price? It is obtain with this White Blown Felt Mattress, with rolled edge and covered with fancy art ticking. Sizes 3 feet 3 inches wide, and 4 feet 4 inches wide.

THIRD FLOOR.

A Clearance of Summer Gingham Frocks at $6.95

Certain costumes that you started the season with have by this time lost their crispness and need replacing. That being the case, this Gingham Dress Clearance comes just in the nick of time. The group consists of several "Billie Burke" models in Scotch tissues, Normandy voiles, gingham and ratine. Clever trimmings give many of these a delightful touch of summer. You will be glad for having chosen one.

Hammocks

Of course, you'll have one for your porch. We have about one and a half dozen in assorted colors. All are closely woven and have excellent hardwood spreaders and 12-inch valance. The pillows are well padded, and every Hammock should sell regularly for $3.75 and $4.00.

SATURDAY $2.98

THIRD FLOOR.

HUNDREDS OF YARDS OF

Yard-Wide Shirting Madras 49c Yd.

There is so much quality in these Shirtings that we cannot tell you about them here. You will have to see them for yourself. They are firm and fine and free from dressing. An extensive selection of new stripes in smart, attractive colors—THE KIND THAT MEN LIKE. Every piece is 36 inches wide and you will find them suitable for men's and blouses. Qualities that once sold at 75c shirts and pyjamas and women's sport skirts yard.

1,000 YARDS

Genuine Swiss Embroidered Organdies, $1.19 Yd.

Lives there a woman with soul so dead that she doesn't adore Swiss Organdie! It is so feminine, so utterly irresistible. There is a great variety of colors, including sky, mauve, helio, purple, pink and black, in spot and shamrock patterns; also white grounds with mauve, blue, pink, black and navy designs. All 32 inches wide.

STREET FLOOR.

In The Bargain Annex on Saturday

YOU'LL FIND IT HERE

Men's Cotton Night Gowns, size 15, $1.19.

Heavy quality Pongee Natural Silk, 89c.

Women's Baibriggan Step-Ins, 39c.

Women's Print Bungalow Aprons, 89c.

Children's Romper Suits and Dresses, 89c.

"Char" Polishing Mops, in two sizes, 69c. and $1.14.

Children's Plain and Roll Top Hose, 25c.

32 inch English Ginghams, 29c.

"Komoko" Grass Floor Rugs, 98c.

Large Rolls St. Lawrence Toilet Paper, 6 for 47c.

Children's Wash Dresses $1.65

This selling is an important one to mothers, for it features those little every-day Frocks that little girls need so many of. They are pretty as well as practical, and usually sell for more. Some are slightly soiled, just enough to make a reduction in price necessary. Materials are voile, lawn and repp. Some show colored embroidery and plain voile trimming, while others in plain repp neck, sleeves and pocket show scalloped embroidery. Boomers to match. Sizes 2 to 6 years

Children's Whitewear 59c

A splendid group assortment of Children's Whitewear, including Gowns, Drawers and Combinations. All of fine quality white cotton and neatly trimmed with lace and embroidery. Another chance to keep the kiddies cool, as well as mother and big sister. In this group you will find sizes from 1 to 4 years.

WOMEN'S NAINSOOK GOWNS 84c.

There is, after all, nothing like a Nainsook Gown for summer nightwear. They're made of very fine quality cotton. The coolest kind, and their cost is exceedingly low. That puts them within the reach of everyone and makes them worth while buying for summer alone.

CREPE TOILET PAPER 10 ROLLS 39c.

This is just a new shipment. The rolls are extra large and of real crepe paper. You would really expect to pay 5c. a roll for it, but not so here—10 rolls for 39c. is the price. Not more than twenty rolls to one customer.

Colored Sport Flannel $1.89 Yard

54 INCHES WIDE

The spice of variety is nowhere more needed than in women's sport attire—and with such a lowered price variety is possible. A new skirt or suit of this 54-inch Flannel in one of the many new shades will effect a radical change. Fifteen shades to choose from. Saturday, $1.89.

STREET FLOOR.

Special Heavy Weight Bleached Sheeting, 98c and $1.29 Yard

In a quality that will give an unusual amount of service, and may easily be laundered. Seventy-two inches wide sells at 98c yard and 81-inch Sheeting sells at $1.25 yard. This quality is extra fine and is being used for nurses' uniforms and aprons extensively.

TURNBULL'S MAMMOTH FIRE SALE

LAST CALL ON COATS

Regular up to $35.00

Velours and English tweeds. Just a few left. Your choice of loose backs or Burberry styles, both of which are forcasted for fall wear. Buy now and save a healthy sum on your Coat for the coming season, with the added advantage of having it for travelling or cool evenings for the rest of the summer. Sizes 16 to 38. Colors are fawn or grey only. Values to $35.00, for.....

$15.00

Smart Summer Millinery

Values up to $9.00

Very alluring hand-made Hats in large or medium styles; also the newest modes for matrons are to be had. All-white taffetas and straws, black and white effects; also a few orchid and grey.

No Two Hats Alike, Saturday

$5.00

Last of The Four-Day Sale of SMART SUMMER DRESSES

A very dainty Summer Dress, made up in the very latest style, may be bought at a big reduction from the regular value Saturday. There are crepes, voiles, tissue ginghams, dotted Swiss and ratines. Dark, medium and light effects. Neatly trimmed, long slenderizing lines and other smart styles for missies or matrons. Sizes 16 to 42.

Regular Values up to $13.50

Sale Price Saturday $5.00

THIRD FLOOR

BIG VALUES — LIMITED QUANITIES

Rag Rugs, Reg. $2.35, for $1.49

Reversible Rag Rugs, made from clean new cotton rags. A good serviceable Rug for the bedroom or bathroom. Two shades only—green and blue—with white band border. Size 27 x 54. Regular value, $2.35. Fire Sale price..... **$1.49**

Curtain Nets, Reg. $1.25, for 79c

Curtain Net with a small neat design, woven on a good strong material. Will give lasting wear and is always pleasing in effect. Width is 42 inches. Regular value, $1.25. Fire Sale price..... **79c**

Cotton Felt Mattresses, Reg. $12.00, for $9.95

A very comfortable Mattress, made of soft white cotton felt of extra good quality, built in layers, and encased in good strong art ticking. Top and bottom neatly tufted, each tuft firmly tied and held in place. Regular $12.00. Fire Sale price..... **$9.95**

Wool Mattress, Reg. $9.50, for $7.49

This is a Mattress that will prove very comfortable and give satisfaction. It is a soft and comfortable Mattress, made from No. 1 grade wool and encased in a good strong art ticking. Regular value, $9.50. Fire Sale price..... **$7.49**

Wringers at Fire Sale Prices

Five-year grade Wringer. Fitted with steel ball bearings and enclosed cogs. This is a very easy running Wringer. Eleven-inch rollers are extra high-grade rubber. Wringer frame in hardwood, non-rustable tub clamps and roller guard. Fits galvanized, wood or fibre tubs. Regular value, $9.00. Saturday special..... **$7.50**

Three-year grade Wringer. Regular $8.50, for..... **$6.75**

One-year grade Wringer. Regular $7.50, for..... **$5.75**

Coal Oil Stoves

Last call for Coal Oil Stoves, as we have only two left—one two-burner and one three-burner. Just the Stove for your cottage or kitchen during the warm weather.

Two-burner, $23.00. Saturday special..... **$18.75**

Three-burner, $28.00. Saturday special..... **$23.50**

A Sale of Sample 'Kerchiefs

We were fortunate in purchasing a traveller's range of Sample Handkerchiefs, used by him for securing orders for next Christmas. We bought them at a liberal discount from the regular figures, and we are putting them on Sale Saturday at a very close price. All the latest Swiss and Irish novelties are to be had. Seize this opportunity to replenish your stock. Here are some of the values offered.

Fine Lawn Handkerchiefs, in white, ¾-inch hem, colored or plain white, embroidered corner. Regular price, 25c each, at..... 2 for **25c**

Colored or Plain White Mull Handkerchiefs, ⅛-inch hem. Choice of blue, lavender, rose, maise or green shades. Regular 30c, for, each..... **19c**

A large assortment of Fancy Handkerchiefs, in white or colored, with a colored embroidered corner, plain ⅛-inch hem, scalloped edge, narrow crocheted edge. Colors of blue, lavender, green, maise, pink, peach or orange. Regular 39c each, for 25c or 3 for **69c**

A large assortment of Fancy Handkerchiefs, in colors, with colored threads drawn through centre, in lace edge and heavy guipure lace corner or crocheted edge with colored embroidery corner, plain colored centre with inch wide net footing or plain colors with ¾-inch embroidered colored hem. Regular 50c, for..... **39c**

Pure Linen Colored Handkerchiefs, in mauve, maise, sand, rose, white or peach, with colored hand-embroidered corner, ¾-inch net footing on edge. Regular 85c, for..... **59c**

ECONOMY BASEMENT

19-Piece China Tea Sets, Reg. $10.75. for $4.98

Made from Melba bone china, highly glazed and neatly decorated in floral and band patterns. About 6 different designs to choose from. The Set consists of 6 Cups, 6 Saucers, 6 Tea Plates and 1 Cake or Bread Plate. Regular value of these Sets were $10.75. Special Sale price..... **$4.98**

'Tis Preserving Time

Water Glass for preserving eggs. Now is the time for putting away the winter supply of eggs. This can of Water Glass has full directions for use on the can and is sufficient for 8 quarts of water. Regular value, 29c each. Sale special..... **19c**

Cup and Saucers, Reg. 30c 2 for 35c

Made from English porcelain, highly glazed and neatly decorated with gold clover leaf. Two shapes to choose from. Regular value, 30c each. Very special Fire Sale price, 2 Cups and Saucers for..... **35c**

Stone Crocks

We have a full line of heavy Iron Stone Butter Crocks. Well finished and highly glazed lining and cover to fit each Crock. Just the thing for the winter supply of butter or preserving eggs. They range from 1 gal. to 8 gal., and are specially priced at, from..... 69c to **$4.49**

Soap Special

6 bars of Turnbull's Economy Laundry Soap and 2 full size cakes of Fairy Soap for..... **39c**

Brown Betty Bowls, Regular $1.25 for 79c

Large size Brown Betty Bowls, finished with highly glazed white lining. These Bowls are made for oven use. Are sold in regular stock at $1.25 each. Fire Sale price tomorrow, each..... **79c**

Six Real Bargains

Lace Collars, Reg. up to $2.50, for 98c

Bertha or panel styles, in white or cream lace. Very dainty designs. A maker's clearance of regular values up to $2.50 each, for..... **98c**

Belts, Reg. 25c, for 15c

Ladies' Patent Leather Belts for summer dresses, sweaters, etc. All sizes. Black or white. Regular 25c. Fire Sale price, each..... **15c**

Nainsook Gowns, Reg. $1.35, for 98c

Fine quality White Nainsook Gowns in round, V or square neck, short sleeves and trimmed with embroidery. Made from wide width material, giving generous skirt. Full length. Regular value, $1.35. Fire Sale price, each, **98c**

Ladies' Nainsook Drawers, Reg. 85c for 59c

Fine quality White Nainsook Drawers, closed style, 3-inch embroidery trimming. Regular 85c. Fire Sale price, pair..... **59c**

Bath Towels, 49c

English Bath Towels, imported direct. They are thick and firm. White with deep cream stripe. Size 20 x 40. Regular 65c each. Fire Sale price..... **49c**

Linen Table Cloths, Reg. $6.00 for $3.98

Pure Linen Damask Table Cloths, bleached a snow white, small floral designs. Size 70 x 70. Regular $6.00 value. Fire Sale price..... **$3.98**

Black Pailette Silk, Reg. $2, for $1.39 yd.

A heavy quality Pailette Silk that is absolutely pure, the product of a most reputable Swiss maker, well known for high quality silks. Pailette Silk is a most satisfactory wearing material. This number is one of the best. 36 inches wide. Regular $2.00. Fire Sale price, yard, **$1.39**

Ladies' Vests Reg. 45c for 29c

Ladies' Fine Swiss Rib Vests in short sleeves or sleeveless, pink or white, tubular top or crochet trim. Sizes 38 and 40. Regular 45c value. Fire Sale price..... **29c**

Bloomers, 39c Per Pair

Jersey Knit Bloomers with reinforced gusset, pink or white, elastic waist and knee. Roomy sizes. Fire Sale price, pair..... **39c**

Wool Pullovers, 98c

For vacation time an All-Wool Pullover is an essential. We have on Sale on the Main Floor a very attractive line in a variety of pleasing colors. Sizes 36 to 40. Regular $1.79. Fire Sale price, each..... **98c**

A SALE OF BABY BONNETS

98c

A great clearance of White Muslin Bonnets for baby. Best quality material used. Made into cunning styles and daintily trimmed with lace, ribbon or eyelet embroidery. Generous strings and sizes to 18 months. Values to $2.00 each. Fire Sale price.....

Rubber Pants

Why pay more? High-grade, pure gum rubber. Guaranteed first quality. Generous sizes. Fire Sale price..... 2 pair **49c**

Stroller, Reg. $32.00, for $19.75

One only Cream Stroller. Slightly soiled from smoke. Has cream Hood to match. Very attractive and very comfortable. Ten-inch wire wheels. Regular $32.00. Fire Sale price, **$19.75**

Booties for Baby

All-Wool Hand-Crochet Booties for baby in white with sky or pink trim. Regular 65c. Fire Sale price..... **47c**

Hosiery Circle

Boys' Cotton Hose, Reg. 85c for 49c

Very durable fine Cotton Hose for boys, 1/1 rib, double heel and toe. Wide woven tops. Sizes 7½ to 11. Regular 85c. Fire Sale price, each..... **49c**

Frilled Elastic, 8c Yard

Frilled Elastic for making into socklets for children. White, mauve or pink. Per yard..... **8c**

Pure Thread Silk Hose, Reg. $2, for $1.29

Ladies' Pure Silk Hose, first quality, in black, white, pearl grey, sand or brown, deep hemmed garter top, lisle toe and sole, high spliced double heel. Regular $2.00, for..... **$1.29**

Ladies' Silk Hose, Reg. $1 Value for 59c

High grade of substandards in Silk Hose. Choice of grey, white or black. Plain weave or drop stitch. Lisle sole and lisle top, 20-inch silk leg, seamed or seamless. Regular $1.00 value. Fire Sale price, pair..... **59c**

Children's Socks, 15c Pair

Children's White Socks in sizes 5½, 6 and 6½, with choice of pink, sky and brown stripes, roll top. Fire Sale price, pair..... **15c**

Ladies' Cotton Hose, Reg. 35c for 19c

Fine quality Cotton Hose, fashioned and seamless, in black, cream or brown. Regular 35c pair. Fire Sale price, pair..... **19c**

PUT RUSSIANS ON WESTERN PRAIRIE

VANCOUVER, July 20. (Special)—"It is a pity that Canada does not invite the thousands of intelligent and deserving Russians who are now stranded in China and Korea, to settle in this country," said Mr. T. Toledano, an influential bullion broker of Shanghai, who reached Vancouver on the Canadian Pacific S. S. Empress of Australia, which docked here early this morning, almost a full day ahead of her schedule, and carrying a passenger list of over 700 people.

Mr. Toledano pointed out that many of the Russian refugees are of the landed gentry class who have refused to throw in their lot with the soviet regime, and who will feel at home on the Canadian prairies.

Mr. Toledano, who has spent 30 years in the Orient, predicts that in the near future foreign powers will take a benevolent hand in straightening out China's present chaotic conditions.

THE CREED OF SUCCESS

Behind every business success there's a man—Who—
Believes in himself—
Believes in his neighbors—
Believes in his business—
Believes in serving others by meeting real needs in a real way—
Believes in truth and the square deal—
Believes in the solid satisfaction of work—
Believes in health and play—
Believes in letting his neighbors know these beliefs—
Believes in advertising to expand his power to serve as well as to enlarge his profits—
Believes in his community—
Believes in contributing to its welfare—
Believes in enjoying the rewards of enterprise and honesty.

Every big business success has such a man behind it—if it's as big a success as it might be.

PASTE THIS ON YOUR GOLF BAG

"If I will keep my yardstick as a measure for my own conduct, rather than as an unfailing criterion for the conduct of others, I'll be more apt to be a decent sort than if I go around tolerating sins in myself that I cannot endure in others."

A STREAM OF OIL STOPS THE FLIGHT

ROCK SPRINGS, Wyo., July 20.—Failuret marked second attempt within ten days of Lieut. Russell L. Maughan, army airman to span North American Continent between dawn and dusk yesterday when an oil leak forced him to land here at 5.08 p. m. mountain time. He had traversed more than two thirds of United States, total of 1,925 miles, and he was hurling toward his goal at a speed of 170 miles an hour. After leaving three of his five scheduled stopping places behind him in his race with the sun when he was forced to descend.

A tiny stream of oil, spurting from an almost invisible aperture in oil cooler of Curtis Pursuit Plane, necessated concellation of the flight.

Machines for the detection of the deadly carbon monoxid gas, for use in American mines, are now being tested.

THIRTEEN MEN FOUND GUILTY CONSPIRACY

CAIRO, Egypt, July 20. Canadian Press. — Of thirteen men found guilty July 7th of a general conspiracy to murder British officials, the court to-day sentenced five to be hanged and the remaining eight to from three years to lifeimprisonment.

The case was commonly known as the Cairo conspiracy trial and was the outgrowth of hundreds of arrests following three years of murders and political outrages, connection with which was denied by the Egyptian Nationalists.

Convictions were obtained on the testimony of an accomplice who turned King's evidence.

When the verdict was returned by the military court it was announced that sentences would not be promulgated until they weer approved by the commander in chief of the Brit-

THE ROBIN.

'Tis good to hear the robin
Singing in the rain,
A full throated song of gladness
And never a complain.

MAKE GIRL LOVE HER HOME LIFE.

A Little Luxury and Some Finery Are Antidotes For Wanderlust.

By MARIAN HALE.

NEW YORK, July 19.—"Love of finery and jazz are the cheese that draws the little country mice into the city trap," says Miss Virginia Young.

As head deaconess of the famous No. 17 Beckman Place Shelter House here, Miss Young has listened to the confessions of thousands of runaway girls who have found their way to her ever-open door and shared the hospitality that she always extends to girls in need, irrespective of race or creed.

"The love of finely is as old as Eve herself," she explained. "We all go through it and most of us never quite get over it. It is just as natural for Sixteen to want fine feathers and a good time as it is for Seventy to want an overstuffed chair and a footstool.

"Many of the fads of flappers today seem silly to their mothers and those who have passed the flapper stage. But let them just remember the things that were dear to their hearts at that age. They were just as absurd.

Encouragement Needed.

"The wise mother knows that if you give a girl enough rope she won't hang herself. Let her have the ridiculous red sandals or the long earrings, if they will make her happy.

"It isn't the girl with the pretty clothes and the normal good times who becomes a wandering daughter. It's the little lonesome girl, who has been denied small luxuries until they have attained an exaggerated importance in her mind, who wants to snatch pleasure where she thinks it thrives—in the big city."

Miss Young believes every mother should make it her business to see that her daughter has opportunities to meet decent young men, and that she has the advantage of such wholesome pleasures as the Girl Scout organization and girls' clubs offer.

"Many a mother," she continues, "goes to the movies, leaving her daughter at home alone in the evening to care for the younger children without realizing just what rebellion goes on inside the daughter's mind.

"And probably father is so busy getting bread and potatoes for his family he doesn't sympathize with his daughter's appetite for cake.

Awaiting Opportunity.

"Frequently the girls don't complain, they nurse secret bitterness and keep back part of their wages, bid their time and strike for what seems to be freedom as soon as they can.

"Not that I do not believe every girl should have home responsibilities and should be taught to relieve her mother—certainly not. But my point is that a little luxury and some occasional finery and a little genuine understanding will keep her doing so.

"Girls can't be scared into being good, but I believe they can always be kept good if they are correctly handled at home."

Some of Miss Young's experiences with girls are being used as the foundation for a motion picture to be called "Wandering Daughters."

THE PIONEER.

All praise to him who hoists a sail
On seas erstwhile unknown;
To him who dares to mark a trail
Through forests deep and lone;
To him who dares to dream and think,
To think, and dare, and do,
While others tremble on the brink
Afraid of conquests new.

Thank God for him who lives upon
The far frontiers of thought;
Who is the first to see the dawn
On mountain summits caught;
For him who dares to make a way
Through prejudice and fear
On to the new and better day—
The sturdy pioneer.

GERMAN MARKS STILL ON THE DOWN GRADE

LONDON, July 20. Canadian Press — German marks slumped by hundred thousand stages in the exchange market to-day to 2 million marks to the pound sterling, following the action of the Reichsbank against the excessive currency demands. There was practically no business here and the quotations were nominal.

YOU ARE MISSING A GREAT SPORT IF YOU CAN'T SWIM AND YOU CAN MASTER THE ART IN FORTY MINUTES

By LYBA M. SHEFFIELD

CORRECT POSITION FOR FACE-SUBMERGED BALANCING EXERCISE.HANDS TOUCH SIDE OF TANK ABOUT LEVEL OF WATER'S SURFACE. RAISING LEFT FOOT UNTIL ENTIRE BODY IS FLOATING COMPLETES THE EXERCISE.

(By Lyba M. Sheffield.)

SAN FRANCISCO, July 20.—Every year hundreds of persons miss the best of summer sports—swimming —because they "never learned to swim."

They speak of swimming as some sort of higher education that can only be gained by a long and tedious foundation of preparatory work, started early in life.

Entirely wrong. Any person applying himself sincerely and adhering to cerain fundamental rules can learn to swim in 40 minutes!

Of course he will not be a fancy diver or world record contender in that time, but he will be able to keep himself afloat and to propel himself the length of an ordinary tank. Progress from this point is a matter of practice.

Fear is the boggy that keeps many out of the water. So first you must overcome this. It can be done at home.

Water Friendly.

The water is very friendly and will do everything in its power to keep you afloat if you will co-operate with it. Always bear this in mind.

Then practice getting your face under water—the dread of many a novice. This is done with the aid of a large bowl of water.

Fill the bowl nearly full, take a deep breath and plunge your face under the water. Hold your nose if you want to. Stay under until necessity forces you to "come up for air." Repeat this until you feel quite at home "under water."

Now try the same thing without holding the nose and with the eyes open. At the beginning do not attempt to stay under more than about five seconds. Repeat, extending the time under, until done with ease, and naturally.

Remember while doing this, that the correct breathing for swimmers is a deep, slow inhalaton through the mouth and a rapid exhalation through the hose. The last bit of air always should be exhaled above the water.

If preference, you can practice this by standing in the swimming pool, grasping the railing and submerging your head.

Learn Balance.

After you have overcome fear and mastered correct breathing under water, you are ready to learn balance. You can never become expert unless you do.

Stand in the pool and grasp the railing or some other support which is about the level of the water's surface.

Extend one foot backward, keeping the leg straight, until it is as close to the surface as possible.

Then take a deep breath and quickly submerge the face, at the same time bringing both feet to the surface and extending the body. Do not let go your grasp of the railing.

As soon as you feel your airy supply becoming exhausted, regain standing position. This is done by bringing the knees up under the body until they almose touch the stomach and then lowering the feet to the bottom of the pool. Unless you do it cirrectly, you are apt to duck yourself, so it is best to take it slowly and intelligently.

When you can float yourself and regrain stainding position easily, try the same thing with only the index fingers touching the support, and then with the fingers touching the side of the tank just above the support. You regain standing position from the latter exercise by lowering the hands to the support just before it's time to"come up" and then following the correct method. I advise that you try this exercise in water about waist deep.

Be content to follow these exercises until you have thoroughly mastered them; they are the foundation of swimming.

HASTINGS VILLAGE AND THE DISTRICT

Move to Build Steps Facing Opera House—Personals.

HASTINGS, July 20—The remains of the late Albert J. Gauy arrived from Toronto on the 1.07 C.N.R. train yesterday and were intered in The late Mr. Gauy was born in the Roman Catholic Cemetery. Hastings in the year 1887 and had resided here until about ten years ago, when he left for Toronto, where he purchased a barber business at 186 Main street, and his brother Arthur entered into partnership with him.

While a resident of Hastings, he made many friends, who offer their sympathy to the bereaved family.

He leaves to mourn his loss, his mother, Mrs. Bochie of Trenton, one brother, Arthur of Toronto and one sister, Mrs. D. Elbs of Hastings.

Memorial Steps

A meeting was held in the Council Chamber on Monday evening composed of members of both Chapters of the I.O.D.E., The Council. the Horticultural Society and the Board of Trade, to consider the matter of building the steps in front of the Opera House on Memorial avenue. The matter was thooughly discussed by those present, the opinion being that the steps should be erected at once and should be keeping with the Memorial avenue.

Personal News

License Inspector Goderich of Cobourg, spent Wednesday in town.

Mr. and Mrs. W. Stewart of Hamilton are the guests of Mr and Mrs. Geo. Whitred.

Miss Norma Montgomery of Oshawa, is the guest of Mr. and Mrs. M. J. Baker.

The Misses Fowlds of Toronto, are here from Toronto, at "The Maples" for tthe summer.

Mrs. F. O. Moore and daughter, of Alliston, are the guests of Mr. and Mrs. D. Coke.

SAYS EARLY ELECTION COMING IN FREE STATE

LONDON, July 20. — (Canadian Press).— Darrel Figgis, member of Dail Eireann, is quoted by Dublin correspondent of Westminster Gazette, as saying he has been warned by local manager of Ministerial Part yfor County of Dublin that preparations are being rushed for an early election in Free State and he advises candidates to get ready for campaign during the holidays. Mr. Figgis was unsuccessful in his attempt to get official information from Irish Government when he questioned in Dail Wednesday.

Calls on Their Majesties

Miss D. Tyrell Lewis is one of old London's most popular debutantes She recently was presented at the court of St. James.

"SEA PUSS" RAIDS A BATHING BEACH

ATLANTIC CITY, N. J., —June 20.—(Canadian Press)—Hundreds of bathers were endangered here just before nightfall when a "sea puss" or whirling, offset with under drag that trebled breakers, suddenly swept in on the unprepared throngs. In twinkling scores were struggling for their lives. First series of giant cambes hurled majority into shallow water where they were able to assist one another to beach.

The sea phenoma of an intensity seldom seen here, subsided as quickly as it developed, a half hour after first batehers called for help.

Never stop chuckling at grouches until you run out of grouches.

QUIZ CORNER

DIVORCE IN CANADA.

Q—To what extent is divorce prevalent in Canada?

A—Divorce is on the increase in Canada from 90 in 1918 to 544 in 1922.

HALIBUT.

Q—What is the value of the Halibut fisheries in Canada?

A—The halibut is one of the valuable commercial fish of Canada, ranking fourth in value in 1922 of nearly $3,000,000.

CANADA'S EXEMPTIONS.

Q—What do Canada's exemptions total?

A—Canada's exemptions totalled $1,021,605,051 in 1921, an increase of over $200,000,000 in two years.

THE NEW PREMIER OF ONTARIO.

Q.—Who is the new Premier of Ontario?

A.—The new Premier of Ontario, resulting from the elections of June 25, 1923, is Hon. Howard Ferguson, formerly Minister of Lands and Forests, and later Leader of the Conservative Opposition in the Legislature.

CANADA'S MOTORS.

Q.—How many motor vehicles are there in Canada?

A.—Canada had in 1922 514,000 motor vehicles, Ontario leading. Saskatchewan comes first in the number per capita.

A MAN EXPIRED AFTER RESCUING TWO BATHERS

WINDSOR, July 20.— (Canadian press).—While Roy Bennett, aged 26 of Walkerville, was bathing with his wife and sister in Detroit river, yesterday afternoon, two ladies were caught in undertow. Bennett swam to their assistance and kept both afloat until John Martin, 16 years old, came to their aid with row boat. Exhaustion, due to strain caused by holding two women above water until help arrived, proved too much for Bennett and he collapsed and died few minutes after reaching the shore.

GRASS STAINS.

To remove grass stains from flannels take equal parts of yolk of egg and glycerin, apply to the stains and let remain for two hours. Then wash the flannels in the usual way.

SIMPSON, COPPING & CO.

OUR SPECIALTIES.

Bicycles and Bicycle Repair Work Outboard Motors and Motor Repair Work.

Gun Repairs and Wire Shades.

480 GEORGE STREET OPEN EVENINGS

Cool and Refreshing Under the Fans at **DEAN'S**

TWO ICE CREAM PARLORS AND CANDY SHOPS

Patterson's High-Class Chocolates. Regular Price 60c. Dean's Price, only - - - 29c

Neilson's Ice Cream & Cool Summer Drinks in various styles in cool rest room

TWO STORES 301 George St. Opposite Capitol Theatre 336 Water St. Opposite The Market

Phones 1662J - 2175 - 1908W

NEWS OF BURNBRAE AND THE DISTRICT

Social, Church and Personal Happenings—Preparing For Anniversary.

BURNBRAE, July 20. — The Y.W.A. of St. Andrew's Church, Burnbrae, met on Saturday afternoon at the home of Mrs. Roy Walker, Rawdon, for their regular monthly meeting, which is held on the second Saturday of each month.

The young ladies follow the itinerant method, holding their meetings in the homes of various members of the church. It is a real pleasure to the people of the congregation to open their homes for the conduct of such meetings, whose chief aim is to quicken interest in missionary enterprise.

There were 24 present. The devotional exercises were conducted by the president, Miss Annie Haig. The business of the day was then taken up, after which the following programme was given:

A recitation by Mrs. Frank Little, of Menie; a reading by Dorothy Baker. The President then opened up the topic assigned for the meeting: the first chapter of the book entitled "The Building of a Nation." Considerable discussion followed the very able presentation of the subject by Miss Haig.

Irene Thompson sang a solo, and Margaret Milne gave an instrumental solo on the piano.

Sailors' Mission.

Mr. George Pound, missionary in charge of sailors' work on the great lakes and waterways of Ontario, and whose headquarters is the Snug Harbor Mission for Sailors at the port of Kingston, spoke in the interests of that work at St. Andrew's Church, Burnbrae, on Sunday last.

Mr. Pound was associated in this work for many years with the late James S. Patter, of sacred memory. Mr. Patter, in the year 1889, started "The Sailors' Snug Harbor," Kingston. On the death of that devoted missionary to sailors, Mr. Pound, his colleague and fellow-worker, was appointed by the Upper Canada Tract Society as his successor.

For 30 years annually the late James S. Patter represented the work among the sailors to the people at Burnbrae. One has fond recollections of his last visit to the old congregation, that he so deeply loved, in August, 1921. He publicly confessed the likelihood of its being his last visit, and four months later he rested from his labors. His closing words to the congregation were words of thanks for their loyalty and devotion through the year to the work for which hre had given his life, and as if anticipating that his work was done, he made a passionate appeal for the same hospitality, love and loyalty to his successor which they had shown to him.

Girls' Ball Matches.

Menie is the centre of a new interest these evenings — the girls' baseball matches. For a long time the boys had been practising ball at Menie, and that of course seemed a quite common-place affair and caused no undue stir in the community. But the moment the girls organized and began to play the little hamlet was alive with interest. This was quite in evidence last Friday, but at the game on Monday night everything was excitement.

The cars came in all directions. Mothers hurried up with the milking and fathers agreed to draw one load of hay less in order to be present to see their daughters play in the game. The boys, too, who play on the Campbellford team, and were practising near by for the contest with the Colborne team on Wednesday, could practice no longer, and had to come over and watch the match.

The girls have a splendid team. The pitcher and catcher especially did very good work. A little more familiarity with the rules of the game and perhaps they will even challenge the boys to a match before the season is over.

A number of the young people motored to Colborne to see the baseball game, Colborne vs. Campbellford.

Young People Met.

The Young People's Guild met in the basement of the church. Mr. Harvey Donald acted as leader. There was a very good attendance. Mr. Black conducted the devotional exercises, reading from 2nd Timothy 2. A reading was given by Murray Meiklejohn; a piano solo by Mrs. H. Donald; a vocal solo by Mrs. C. Milne, and Rev. J. J. Black gave a talk on the exhibition of undesirable social attitudes.

The President took the chair for the conduction of business. The piano that the Guild purchased recently, the President announced, was all paid for except $2.50. The next meeting will be held on Tuesday, July 24. Leader, Mitchell Rannie; topic, Mrs. Murray Meiklejohn; Mr. Black's talk of 15 minutes on "The development of Moral Attitudes."

Preparing Music.

The choir is busy preparing music for the 87th anniversary of St. Andrew's Church, Burnbrae, to be held sometime in August. The exact date will be announced shortly.

Samuel Green Dead.

The community regrets the news of the death of Mr. Samuel Green. Mr. Green has been confined to his home for over three years, as the result of a paralytic seizure. A second visitation came upon him on Friday and a third on Saturday, and he never, except for a moment or two, regained consciousness, and passed away early Wednesday morning.

Personals.

Mrs. Harold Barnum, of Rylstone, was operated on for appendicitis last week in Belleville.

Rev. C. F. MacIntosh and Rev. J. J. and Mrs. Black and family spent a day last week fishing in the Trent River, near Stirling, and visited at the summer cottage of the Rev. Robert Simpson, of Stirling.

Born—To Mr. and Mrs. Harry Atkinson, of Menie, a daughter.

Miss Smith, of Belleville, is visiting this week Mrs. George Hay, of Menie.

Miss Doris Rannie had her tonsils removed in Peterboro hospital last week.

Mr. and Mrs. Hubble and family, of Bancroft, spent Sunday at the Old Manse, Burnbrae, now the home of Mr. and Mrs. George Craighead.

Miss Hamilton has returned to Toronto, after spending her vacation with her sister, Mrs. Wm. Wallace.

Miss Mary Ann Craighead is visiting in Campbellford at the home of Mrs. Arnold.

SOVIET RUSSIA WILL SIGN UP WITH TURKS

LAUSANNE, July 20. Canadian Press. — Soviet Russia notified the Near East conference to-day that she accepts the convention for the control of the Turkish straits negotiated here and will sign a protocol at Constantinople within the next three weeks.

SALE OF FACTORY FURNITURE SAMPLES

These discontinued lines must be cleared. We have received instructions from several of the factories we represent, to clear out their samples of these lines at a big reduction. Our floor space is crowded and we must have room for the new Fall Goods.

These prices will prevail until sold, but as the quantities are limited in most cases to one of a design, it would be advisable to act quickly.

CUT OUT THIS LIST FOR REFERENCE

CHESTERFIELD SUITE—One only, factory sample. Three pieces—One arm chair, one wing arm chair and chesterfield. Upholstered in best quality mohair, plain taupe, with cushions in figured mohair, spring roll arms, double stuffed, Kroehler spring cushions. Regular price, $350.00. Factory Sample Sale price **$225.00**

DIVANETTE—One only, factory sample. Solid oak frame, fumed finish, upholstered in good quality tapestry, dark ground, makes a comfortable double bed. Complete with white felt mattress. Regular price, $65.00. Factory Sample Sale price **$52.50**

DIVANETTE SUITE—One only. Includes divanette, arm chair and arm rocker. Heavy frame in solid quarter cut oak, fumed finish, upholstered in good quality English tapestry. Regular price, $150.00. Factory Sample Sale price **$115.00**

COUCH—One only, factory sample. This is one of the best, has exposed wood frame, heavy feet, spring edges and roll shaped head, upholstered in fine quality French tapestry, Verdure design, in browns and greens. Regular price, $35.00. Factory Sample Sale price **$23.75**

SANITARY COUCHES—3 only. These make up into a comfortable double bed, steel frame, with double woven wire spring with rope edges, felt mattress, valance and mattress cover in tapestry and floral chintz. Regular price, $15.00. Factory Sample Sale price **$12.75**

DINNER WAGONS—3 only. Have large wooden wheels, rubber tires, drop leaves and large glass tray, all in walnut finish, one solid walnut one walnut veneer and one birch in walnut finish.,

Solid wainut, regular price $60.00. Factory Sample Sale price **$50.00**

Walnut veneer, regular price, $40.00. Factory Sample Sale price **$32.00**

Birch walnut. Regular price $3500, Factory Sample Sale Price **$27.50**

CHESTERFIED TABLE —Solid walnut, 2 only one Queen Anne and one old English design, finished dull rubbed, 18 inches wide, 60 inches long. Regular price, $40.00, Factory Sample Sale price **$32.50**

CHESTERFIED END TABLES—2 only, factory samples. One in solid walnut, with book rack underneath, and one in birch, walnut finish. Solida walnut. Regular, price $20.00 Factory Sample Sale price **$16.50**

Brick walnut, regular price, $16.50, Factory Sample Sale price **$12.00**

LIBRARY TABLE—One only, solid quarter cut oak, fumed finish, heavy mission design, two magazine shelves at each end, drawer at each side. Regular price, $32.00. Factory Sample Sale price **$25.00**

LIBRARY TABLE—Walnut finish, dainty design, magazine shelf at each end, one drawer, dull rubbed finish. Regular price $28.00. Factory Sample Sale price **$19.75**

LIVING ROOM CHAIRS—One pair, factory samples. Dainty design, in walnut finish, arm chair and arm rocker. fancy slat back, and spring cushions, upholstered in fine quality silk and wool tapestry, in black ground with floral design in rose, blue and gold. Regular price, $28.00. Factory Sample price, each **$19.50**

LIVING ROOM CHAIRS—One pair, factory samples. Solid black walnut, slat and panel back, fluted posts, spring seat, upholstered in best quality English mohair, rich brown ground, floral design in rose, light brown and tans, one arm chair and arm rocker. Regular price, $35.00. Factory Sample Sale price **$29.50**

LIVING ROOM SUITE—One factory sample. Seven pieces, solid oak, fumed finish, upholstered in imitation brown leather, includes large arm chair and rockers, small chair and rocker, table jardinere stand and book ends. Regular $50.00. Factory Sample Sale price **$37.75**

LIVING ROOM SUITE—One only, factory sample. Consists of divan, one arm chair and arm rocker and table, made of birch in walnut finish, upholstered in good quality tapestry, floral design, comfortable spring seats. Regular price, $85.00. Factory Sample Sale price **$67.50**

DAVENPORT—One only, factory samples. Solid quarter cut oak, massive design, upholstered in best quality English mohair, figured design, floral effect in rich colorings, opens up into comfortable double bed, easily operated, complete with pure white felt mattress. Regular price, $125.000. Factory Sample Sale price **$82.50**

BREAKFAST ROOM SUITE—One only, factory sample. Birch in walnut finish, consists of buffet, fall leaf table and four chairs. Regular price, $65.00. Factory Sample Sale price **$52.50**

REED CHAIRS—Five pairs only, factory samples. All different designs, backs and cushions, upholstered in good quality tapestry, full round reed spring seats, arm chair and arm rocker to match.

Regular price, $30.00. Factory Sample Sale price, each **$19.00**

Regular price, $26.50. Factory Sample Sale price, each **$17.75**

Regular price, $18.00. Factory Sample Sale price, each **$14.75**

Regular price, $16.50. Factory Sample Sale price, each **$13.50**

BUFFET—One only, factory sample. Solid oak fumed finish, one long drawer and two short drawers, one lined, large cupboard space, British plate mirror. Regular price, $50.000 Factory Sample Sale price **$38.50**

DINING TABLE—One only, factory sample, solid oak, round shape, heavy pedestal, extends to 6 feet, fumed finish. Regular price $35.00. Factory Sample Sale price **$21.75**

DINING ROOM CHAIRS—One set only, factory samples. Solid quarter cut oak, heavy frames, William and Mary designs, full slip seats, upholstered in best quality leather. Regular price, $60.00. Factory Sample Sale price **$31.50**

CHIFFROBE—One only, factory sample. Walnut finish, Adams design, one long drawer, four inside drawers and two small drawers. Regular price, $46.50. Factory Sample Sale price **$29.85**

STEEL BEDS—Walnut finish, factory samples, 2-inch continuous post, with 5 one-inch fillers, 4-6 and 4-0 sizes only. Regular price, $16.50. Factory Sample Sale price **$13.75**

KAPOC MATTRESSES—Pure Japara Kapoc, 3 only, one 4 feet, on 3-6, one 3-3. Covered in best quality art ticking, blue and write. Regular price, $27.00. Factory Sample Sale price **$19.75**

FELT MATTRESSES—Guaranteed, all pure white layer felt, made with roll edge, covered in good quality art ticking. All sizes in stock. Regular price, $15.00. Factory Sample Sale price **$11.75**

FELT MATTRESSES—Filled with pure white blown felt, covered in art ticking, blue and wihte colors. All sizes. Regular $10.00. Factory Sample Sale price **$6.95**

PILLOWS—Filled with pure Japara Kapoc, covered in fancy art ticking. Regular $3.75. Factory Sample Sale, pair.... **$2.85**

PIANO LAMPS—Pedestals finished in walnut, neatly turned, silk shades lined with silk and trimmed with gilt metal gemp and 4-inch silk fringe, blue lined with rose, rose lined with rose, gold lined with rose. Regular price, $32.50. Factory Sample Sale price..... **$18.75**

CARPET SWEEPERS—Hygeno, guaranteed, made of pressed steel, hair brush, easy running. Regular price, $4.00. Factory Sample Sale price..... **$2.75**

BEDROOM DRESSERS—2 only factory samples, one walnut finish and one mahogany, Princess design, one large drawer and two small drawers, large oval British bevelled plate mirror. Regular price, $40.00. Factory Sample Sale price..... **$27.00**

McBride & Franks

224 Charlotte St. (Near Aylmer)
Telephone 2069

Things That Interest You Most in Your Newspaper

An Interview With a Famous News Authority, Karl A. Bickel, President of the United Press Associations, Who Names the Ten Most Interesting Men and Five Most Interesting Women From the News Viewpoint—When Our Own Names Get in the Paper That is the Biggest Piece of News for Each of Us.

("Reprinted with the permission of the American Magazine from the issue of July, 1923.")

(By BRUCE BARTON)

Some months ago I was wedged into the subway between a young man and a young woman, both busy with their evening newspapers. With the curiosity that is part of the stock in trade with us reporters—but is not by any means monopolized by us—I looked out of the corner of my eye to see what they were reading. The young man was engrossed in an account of Babe Ruth's activities of the previous day; the young woman was devouring a front page item headed,

MRS. WARD POWDERS HER NOSE IN THE COURT-ROOM.

—an item dealing with the behavior of the attractive wife of a young millionnaire under indictment for careless work with a gun.

In the same edition of that evening newspaper there was quite an account of the progress of the tariff bill; there were very important bulletins regarding the coal and railroad strikes; the dispatches from Germany were startling—yet none of these things mattered in comparison with Babe Ruth, and Mrs. Ward who powdered her nose.

Watching these two "average readers" I felt a sudden sympathy for the makers of newspapers. How can they tell what is news and what is not, I wondered. By what tradition of instinct do they know that Mrs. Ward's nose is more worthy of the front page than Senator Lodge's speech? I recalled the story of a newspaper editor of the sensational school who was speaking before a company of clergymen. At the close of his remarks one of the pastors took him to task:

"Sir, I object to the distortion of news values in your papers," he said emphatically. "Here is a case in point: Last night President Eliot of Harvard delivered one of the finest, most thoughtful addresses I have ever heard. I hold in my hand a copy of your morning edition. At the bottom of page seven, you report that address in two paragraphs, while here on the front page is an entire column devoted to an interview with James J. Jeffries."

The editor never faltered.

"That is as it should be," he replied.

"But I don't understand—" the clergyman protested.

"I'll explain: There are two doors opening into this room where we sit. Suppose I were to say to you gentlemen: 'In one minute President Eliot will enter through this door on the left; and at the same instant James J. Jeffries will enter the door at the right.' You gentlemen are all ministers of the Gospel, but I can tell you—whether you will admit it or not—that nine out of ten of you would turn around and look at the door on the right."

I repeated this story to Karl A. Bickel, of the United Press Associations. It is through the world-wide system of this organization that the news in hundreds of evening newspapers is gathered, edited, and distributed. Cable lines from all over the world, and fifty-two thousand miles of leased telegraph wires center in the New York offices over which Bickel presides. So wonderfully does the great machine function that the scores of the Lenglen-Mallory tennis match, played in England, were received in the United Press offices in New York two minutes after the last ball was struck; thirty seconds later they had reached Los Angeles.

THE APPEAL TO THE ELEMENTAL

"The editor in your story was right in his argument with the preachers," Bickel began. "A world's champion prize-fighter is more interesting than a college president, and the reason for that is not hard to find. The prize-fighter appeals to the elemental in us. Our civilization and culture are still comparatively new; the varnish on them is hardly dry. Wells's 'Outline of History' brings that out in dramatic fashion. Until just a few centuries ago our ancestors were savages, each man battling against his fellows in defense of his woman and children and his food.

"That's why the theatre attracts us all, because it is a living representation of man engaged in a struggle—a man like ourselves in whom we see our own problems exemplified. That, again, is why a story about Peggy Joyce, who has been loved by many millionnaires, is bigger news temporarily than a story about some maiden lady who has written a great book or developed a new scientific theory. The book and the theory appeal to our civilized superstructure; the love affairs of a beautiful woman and wealthy men go straight to our instinctive interest in love, and in money, which is the reward of men's struggles with fate and each other.

"Here's an illustration which was told me by a successful magazine writer. The publisher of a woman's magazine called this man to his office and offered him the editorship. Said the publisher:

"'I want to change the editorial policy of this magazine. It is too old-fashioned. It is filled with fiction, and recipes, and clothes; but it has nothing to appeal to the modern woman. We must bring it up to date; we must recognize that the woman of today has interests that reach far beyond the home. She is in business, and politics and philanthropy. I am going to throw away recipes and fashions, and talk to our readers as citizens and community leaders. What do you think of the idea?'

"'I think nothing of it,' the writer answered promptly.

"The publisher was nonplused.

"'What do you mean?' he demanded.

"'Simply this: Your wife is a modern woman. She's a college graduate; she belongs to clubs and has all these interests you mention. Suppose, without saying anything about it, you make a study of her reading and conversation during the next week. What percentage of her total time is occupied with these so-called wider interests? I'll tell you—about one per cent. The other ninety-nine per cent of it is occupied with just about the same interests that engaged the attention of Eve: how to keep her husband from grumbling around the house; how to serve the dishes he likes; how to clothe herself and her children and make her home look just as well as Mrs. Jones's home looks.

"'As for her conversation, what is it? What does she tell you when she meets you at the train in the country, after a week's separation? She tells you that your niece Gladys is engaged to be married; that the Smiths are to have a baby in December; that the Hortons are unhappy and may separate, and she asks you how you like her new hat. Those are the real interests that occupy about ninety-nine per cent of her time. And you, as a publisher, propose to throw over your ninety-nine per cent hold on her and expect to build up a big circulation by appealing to the things that occupy about one per cent of her time. You can try it, and you may get twenty-five thousand readers; but you'll lose most of the millions you have now.'

"That man told the truth," Mr. Bickel continued. "We are all pretty primitive. Take the three biggest news stories of recent years—excluding the war—what were they? I should say the sinking of the 'Titanic'; the San Francisco fire; and the assassination of McKinley. Every one of them dealt with struggle and death—with man in combat with his primitive enemies. If you ask me 'What is the most interesting thing in life?' I should answer 'Death.' There is nothing morbid or sensational in that statement; it is simply elemental. The greatest influence in the world is religion, largely because religion offers an explanation of the mystery of death. Our churches are crowded on Easter, partly from habit, but partly, also, because that is the one day in the year when the minds of all thinking men and women are focused upon the eternal problem of the hereafter. Death is the great adventure common to us all, and we simply cannot help being interested when a person known to us, either directly or indirectly, enters upon it.

INTERESTED IN PERSONALITIES

"We are all interested in personalities. By personalities I mean those individuals who exemplify life in its most dynamic or dramatic form, Lloyd George, for example, or Mary Pickford or Charlie Chaplin. On the surface these three names may seem to have little in common, but I do not group them together by chance. From the point of view of news interest throughout the world Lloyd George and Charlie Chaplin would find a place in any list of the ten most prominent men; Mary Pickford, I should say, is easily the most interesting woman. Of course such selections are always a matter of personal judgment, but if I were making a list of the ten most interesting men and the five most interesting women, I think it would run something like this:

TEN MOST INTERESTING MEN

Lloyd George	Clemenceau
Lenine	Pope Pius XI.
Edison	The Prince of Wales
Harding	Henry Ford
Wilson	Charlie Chaplin

FIVE MOST INTERESTING WOMEN

Mary Pickford	Lady Astor
Jane Addams	Mme. Curie

Mrs. Warren G. Harding

"While I have made no attempt to arrange them in the order of their relative news interest, there is no question in my mind that the name at the top of each list belongs there. Lloyd George, in office or out, is the leading personality in the world today as a news source. Those who have met him find it easy to understand his universal hold upon the imagination. I was his guest only a few weeks ago, at a time when a hundred problems were pressing. Yet to all outward appearance he was the least worried, least hurried man in London. For more than an hour we sat and chatted about all sorts of things, for, like Roosevelt, his information and curiosity are all embracing. He asked about prohibition, and told me that he expects it to be a success in the United States, but that it would almost certainly fail in England. 'Your conditions are entirely different,' he exclaimed. 'Your climate is bracing; your air is full of ozone; a man has only to breathe deep in your country and his energies are at top notch. But the English climate is depressing. We have fogs and dark days and dampness. The Englishman needs the stimulation of beer and wine and would hardly know how to do without it; for you in America, nature has provided stimulation in the sunlight and the air.'

"Out of office as he is, Lloyd George is still a center of interest and activity. That so dynamic a personality, still in middle life, and with such marvelous talent for playing upon the emotions and affections of the crowd, should remain permanently out of office, is hardly likely.

LENINE HAS ELEMENTS OF MYSTERY

"Taking Lenine, the next name of the list, you are reminded that mystery is one of the great elements of interest," Bickel continued; "no great figure in the history of the world was ever more successfully shrouded in mystery than his. The fate of the world depends upon Russia, and the fate of Russia depends upon him. How little we know about him in comparison with what our imaginations conjecture. The condition of his health may be of vital importance to every man, woman, and child in America. Admire him, or despise him, as you like, you cannot ignore him. Sitting in his office in Moscow he dominated the conference at Genoa, and disbanded the statesmen who gathered at The Hague in July.

* * * *

"To comment on each of the fifteen names individually would consume too much time and space; but the lists bring up thoughts worth special mention. One is suggested by the names of Mary Pickford and Charlie Chaplin. Few people realize the extent to which the motion picture has made its heroes and heroines international figures. Mary Pickford's popularity is such that she cannot step onto the street anywhere in the world without police protection. Charlie Chaplin (called 'Charlot' universally in the Latin countries) and Douglas Fairbanks are almost as well known in the interior of South America or China as they are at home. One of our men who covers the League of Nations tells me that the statesmen of Europe followed the Arbuckle case as eagerly as any group of gossips gathered in a country store.

"The Prince of Wales's presence in the list suggests the second thought. A man's position in society contributes very much to the interest in him; but position alone cannot make a man interesting. As proof of that consider the prince and his father, the king. Nobody cares very much to read about George; but the goings and comings of George's son are followed eagerly by hundreds of millions of people around the world.

"These fifteen names represent the individuals who, in my judgment, are most interesting to the world at large. If you or I were to make up a list of the people who are most interesting to us individually it would be quite different.

"Each of the readers of THE AMERICAN MAGAZINE would write his own name at the top of his list of interesting people, if he were perfectly frank. All good editors know this. Horace Greeley once received a letter from a friend who was about to start a country newspaper and wanted his advice. Two paragraphs of Greeley's reply are well worth remembering by any man who has a product to sell to large numbers of people, whether the product be news or prunes:

BIGGEST INTEREST IS IN SELF

"'Begin with a clear conception that the subject of deepest interest to the average human being is himself,' said Greeley; 'next to that he is most concerned about his neighbors. Asia and the Tongo Islands stand a long way after these in his regard. It does seem to me that most country journals are oblivious of these vital truths. If you will, as soon as may be, secure a wide-awake, judicious correspondent in each village and township of your county—some young lawyer, doctor, clerk in a store, or an assistant in a post office—who will promptly send you whatever of moment occurs in his vicinity, and will make up at least half of your journal of local matter thus collected, nobody in the country can long do without it.

"'Do not le a new church be organized or new members be added to an existing one, a farm be sold, a new house be raised, a mill set in motion, a store be opened, nor anything of interest to a dozen families occur without having the fact duly though briefly chronicled in your columns. If a farmer cuts a big tree, or grows a mammoth beet, or harvests a bounteous yield of wheat or corn, set forth the fact as concisely and unexceptionably as possible. In due time obtain and print a brief historical and statistical account of each township—who first settled it, who have been its permanent citizens, who attained advanced years therein, etc. Record every birth as well as every death. In short, make your paper a perfect mirror of everything done in the county that its citizens ought to know; and whenever a farm is sold, try to ascertain what it brought at previous sales; and how it has been managed in the meantime. One year of this, faithfully followed up, will fix the vaue of every farm in the county and render it as easily determined as that of a bushel of corn.'

"Greeley knew what he was talking about. Your name in the paper is the biggest possible piece of news to you, and next to reading about yourself you like to read about people you know. Have you ever noticed how impossible it is to conceal the name of one of your friends in a newspaper? The item about him, or her, may occupy only a single paragraph on an inside page, but the moment you open the paper it seems to jump up and hit you.

"Incidentally, most of us are bigger news when we are far away. If John Jones of Johnstown, Pennsylvania, is hit by a street car in his home town and killed it is important news, provided John amounts to anything. But if he is hit and killed by a street car in New York it is a front-page story. Distance, and imposing surroundings, lend importance to the least of us.

"So you like to read, first, about yourself; second, about the people you know; and, third, about the things you have seen. Years ago, when I was city editor of a paper in Davenport, a story went the rounds concerning a new reporter on a German daily. A fire broke out late at night in a German church and he was sent to cover it. After a time he returned, settled himself beside the cast-iron stove in the office and calmly lighted his pipe.

"'Did the church burn up?' asked the city editor.

"'Sure it burned up,' the reporter replied.

"'Well, where is the story?'

"'Vat's the use of wriding a story?' the young man responded. 'All the good Chermans was there and the bad Chermans don't care.'

"He showed very bad news sense," Bickel continued. "The very first thing the good Germans would want to read the next morning would be the paper's account of the fire. It could not possibly be too detailed to suit them. Father, who was there and saw it all, would explain to Mother, who was also there and saw it all, just what occurred, and wherein the printed account erred. And in that respect you and I are just like Father.

"You read the criticisms of a play which you have seen with far keener interest than the criticisms of one you are planning to see. I know a man who has almost no interest in sports. He attends one major league ball game a year, and reads the sporting page one morning each year, the morning after his annual game. He wants the pleasure of living through the game a second time, in memory, and correcting the reporter's mistakes. Or take the weather as an even better example. One of the oldest things in the world is a heavy rain or snow storm; yet either one is a first-page story in any city, no matter how big. Why? Because everybody in the city, having lived through it and been affected by it, wants to read about the storm in which he also got wet—the great event in which he played a little part.

ALL ARE INTERESTED IN MONEY

"We are all interested in money—that's another fact which every good newspaper man knows. It does not mean that we are all working with money as our primary aim; but the rich are objects of curiosity to all of us through their lives and even afterward. The first two questions that run through your mind when you hear of the death of a prominent man are: 'How old was he when he died?' and, 'How much did he leave?'

"Here's another queer twist: Most interesting people are interesting because something about them attracts us, but every now and then a figure occupies large space in the news because his character, or hers, inspires a general opposition or dislike. Millions of people read every scrap of news about the ex-Kaiser during the war and immediately afterward for the satisfaction of exclaiming 'Beast!' as they laid the newspaper down. The reading inspired them with a righteous indignation, a not unpleasant form of self-indulgence. Woodrow Wilson, in his last two years, was very cordially disliked by large sections of the electorate; and those who hated him most followed him in the newspapers most faithfully. Today the pednulum has swung back to considerable degree; he is one of the most important news personalities in the world.

"The immense interest in Lenine is partly accounted for by the fact that his philosophy outrages the feelings of so many respectable citizens, and the same thing is true—to quote quite a different example—of Margoth Asquith. She has had a quite extraordinary news record. Until a few years ago she was unknown outside of a very limited circle: now the mention of her name at any dinner table is enough to start a heated argument. Millions of men read everything she says or does, each one muttering to himself about what he would do if he were her husband."

I asked Mr. Bickel why it is that the Eastern newspaper prints so little news from the Middle West.

"When I moved from Chicago to New York I couldn't find any news in the New York papers at all," I said, "and for several months I continued to subscribe to the 'Chicago Tribune.' Aren't the Eastern papers more provincial in that respect than the papers farther west?"

He laughed.

"Every man who moves East makes that complaint," he said, "whether he moves from Chicago to New York or from Salt Lake City to Denver. It is probably one of the reasons why the East gets the reputation of being narrow-minded and provincial; but as a matter of fact provincialism has nothing to do with the case. The real reason is this—news travels from East to West; in other words, it follows the movement of the people of the earth. Go into almost any city and look for the slums; you will find them on the east side—old houses, once fashionable, but abandoned to the newscomers by their first owners, who have moved into newer sections to the west. So every Western community has its percentage of people who look to some place 'back East' as 'home.'

"These people want home news, and the papers give it to them. The volume of London newsprinted in New York papers is twenty times as great as the volume of New York news printed in London newspapers. Chicago papers print twenty times more news from New York and the East than the New York papers print from Chicago and the Middle West; similarly, the volume of Chicago news in San Francisco or Los Angeles papers is twenty times as great as the volume of news from the coast in Chicago papers.

NEWS A MATTER OF SELECTION

"Newspapers are citicized for a number of things for which they are not at fault," Mr. Bickel went on. "One common criticism is that the newspapers are full of a lot of stuff that nobody wants to read,' and 'that the editor must have a hard time getting enough pieces to fill up.' The truth is, of course, that editing a newspaper is a process of selection of the most rigorous sort. The news item from Moscow that occupies half a column in your afternoon paper was written first by the United Press correspondent there and telegraphed to Riga; rehandled there and cabled to London, rewritten again and cabled to New York, where it was again edited and telegraphed to your hometown paper. There it was submitted to another process of editing, prepared for the linotype machine, set up, edited in proof form, and finally printed.

"Often a single item will pass through the hands of as many as thirty skilled newspaper men before it reaches your eye, each one putting forth his best effort to make every sentence carry the maximum news value. Newspapers have no problem of filling their columns; we receive material in New York every day twenty times in excess of the capacity of our wires. It would be a very interesting educational experiment if every newspaper editor would print a photograph of his waste-paper basket every day for thirty days, or make a public record of the amount of propaganda and useless publicity stuff which he throws away. If you think the editor sometimes make a mistake in what he gives you to read, you ought to see the mass of stuff from which he saves you.

"Another common criticism is made by earnest people who are deeply interested in some cause and resent the fact that the papers do not give it more editorial attention. Such people need to be reminded that the business of a newspaper is to supply news and that whatever the personal sympathies of the editor may be he must give the largest space to the things that interest the greater number of people. Otherwise, his competitors will soon have the bulk of his readers. Study the front page of your newspaper for a few days, and you will begin to understand what it is that makes news interesting. It may be where it happens or when it happens, or it may be the personal personalities involved. For instance, if President Harding sat at a table in the Senate restaurant and wrote a message to Congress while eating a ham sandwich, there would be great news value in the where of it. If the President arose at three o'clock in the morning and wrote his message between that hour and dawn, there would be great interest in the when of it. If the President stopped on the street to speak to an average person it would constitute no sensation; but if he stopped to speak to Mary Pickford on Pennsylvania Avenue every newspaper would feature the story and print the photograph in its Sunday picture section.

NEWS VALUES COMPARATIVE

"Remember, also, in passing judgment on your editor, that all news values are comparative; the big story is constantly being crowded out by the bigger. The war furnished amazing examples of that fact. One of the biggest news stories of modern history, a story for which the whole world had waited for generations, was the abdication of the Czar. Do you realize that this tremendous news story occupied the place of honor in the afternoon papers for only one edition, and then was crowded into second place by an even greater sensation? Or, take another example: the sinking of the 'Titanic' was a sensation which lasted a solid week; it monopolized the newspapers to such an extent that the United Press did not even send out stock quotations during that week. Nobody was interested in the market; that thrilling struggle of men and women against the common enemy gripped us to the exclusion of everything else. The sinking of the 'Lusitania,' on the other hand, while an equally great sensation, was a comparatively short-lived news story. There was a war in Europe, and its thrilling developments came too fast to permit any story a monopoly.

"Do you remember reading, in the war, a one-inch item telling that a transport had been sunk in the Mediterranean with a loss of three hundred lives? Think of such a tremendous story being crowded into half a dozen lines. In the present state of the world a similar story would fling headlines across the front pages everywhere; but when men are dying by hundreds of thousands, the loss of three hundred, even under dramatic circumstances, is comparatively unimportant.

"This rule of comparative values helps to make clear many things that are otherwise puzzling to the layman in his appraisal of newspapers. In fairness to your editor, keep that in mind. And don't forget that you, important as you are to yourself, are only one of many thousand people, each one of whom has his own special field of interest. I rode into New York one morning with the general manager of a successful company, a twenty-five-thousand-dollar man. There had been a riot on Fifth Avenue the preceding day; stones were hurled through the windows of a prominent club and the police were called out to disperse the mob. Naturally, as a newspaper man, I was interested in the story, which occupied the first column on the first page, and ran over onto the second. I read every word of it, and when we stepped off at the Grand Central Station I remarked about it to my friend.

"'Bad business, that riot,' I said.

"He looked at me in surprise.

"'What riot?' he demanded.

"'Why, the riot on Fifth Avenue,' I said. 'Didn't you read about it?'

"He looked at me in surprise.

"'Nothing about it in my paper,' he answered, and started to tell me that he was going to change to another paper, because his paper never got all the news.

"I took his paper, turned to the front page and pointed to the headlines which ran across all seven columns. He read them with astonishment. In his eagerness to get over to the sporting page he had entirely overlooked the most important piece of news, and was ready to condemn his editor for failing to print a story which—because his special interest blinded him—he had failed to see.

BLINDED BY SELF-INTEREST

"We all have our special interest that blind us to the importance of other people's interests," Bickel continued. "The ardent suffragist sniffs with disdain when her taxicab is blocked by a crowd of men trying to force their way into a prize-fight; the non-golfer can't understand why columns of golf news should be allowed to clutter up his newspaper the man of business may never see the report of a sensational crime. Each buys the paper for the news that is closest to his own interest; and the editor, presiding over his multitude of readers like Neptune ruling the waves, must decide how much space to give to this interest and how much to that, in order to maintain some degree of satisfaction and harmony.

CANADIAN PACIFIC

SAILINGS

FROM MONTREAL

July 27—Montcalm ....Liverpool
July 28—Empress of Britain* Cherbourg, Southampton, Hamburg
Aug. 1—Minnedosa....Cherbourg, Southampton, Antwerp
Aug. 3—Montrose .....Liverpool
Aug. 4—Metagama .....Belfast, Glasgow
Aug. 10—Montlaurier* Liverpool
Aug. 15—Melita .... Cherbourg, Southampton, Antwerp
Aug. 16—Marburn ..... Belfast, Glasgow
Aug. 17—Montclare ...Liverpool
Aug. 18—Empress of France*.... Cherbourg, Southampton, Hamburg.
Aug. 23—Marloch ..... Belfast, Glasgow
Aug. 24—Montcalm .. Liverpool
Aug. 25—Empress of Britain* Cherbourg, Southampton, Hamburg
Aug. 29—Minnedosa ..Cherbourg, Southampton, Antwerp
Aug. 30—Metagama .... Belfast, Glasgow
Aug. 31—Montrose .. Liverpool
*From Quebec only

FIVE MAGNIFICENT CRUISES NEXT YEAR
AROUND THE WORLD
AROUND AMERICA
To the MEDITERRANEAN
And Two to the West Indies

Apply to Local Agents
CANADIAN PACIFIC

Girl's Camping Togs

For the Summer Camp we are showing the Ideal Suit. A fine quality Middy Cloth of Khaki, in Bloomers, Middy and Skirt. Sold separately or in the three pieces. See them now.

W. E. LECH
366 GEORGE STREET, PETERBORO
CHILDREN'S WEAR EXCLUSIVELY

FACTORY SURPLUS SALE

AGAIN our cash buying brought us a real opportunity and we secured it for our customers. This offering which is for one week, includes a lot of BurberryCoats that we bought at considerably under the price they were made to sell at, and we pass them on to you at the same low price basis.

75 CANTON CREPE DRESSES ON SALE AT $14.95
This lot of lovely Canton Crepe Dresses covers a wide range of the very latest New York styles, and are in all the new season's shades, such as navy, black, grey, cocoa, brown or sand. Sizes up to 40. Regular up to $35.00. While they last, your choice at, only..... $14.95

CANTON CREPE DRESSES AT $10.00
10 only Sample Canton Crepe Dresses, all different styles. Sizes up to 38. Navy, black or combination shades. Regular up to $25.00. Your choice for, only..... $10.00

50 RATINE DRESSES AT $4.98
Here is a lovely lot of the new Ratine Dresses in a large selection of the season's best styles and shades. Sizes up to 40. For quick Sale we marked them down to, only..... $4.98

PAISLEY AND TRICOLETTE SMOCKS AT $3.98
A new shipment of the new Paisley and Tricolette Smocks in all the wanted shades. All sizes. Regular up to $10.00. One week special, only..... $3.98

ORGANDIE AND VOILE DRESSES AT $3.98
25 Sample Dresses just in, in a beautiful selection of combination shades and styles. Sizes 14 to 20 only. Regular up to $15.00. One week special..... $3.98

VOILE WAISTS AT 75c
100 Voile Waists in white only. Several good styles to choose from. Sizes 36 to 40. Regular up to $2.50. On Sale for, only..... 75c

WOMEN'S PRINCESS SLIPS AT $1.25
10 dozen White Fine Nainsook Princess Slips in two new styles. Trimmed with lace and ribbon. On Sale for, only..... $1.25

$2.00 CORSETS AT 98c
200 pairs of Pink Corsets, D. & A. make, guaranteed, in three of the best styles to choose from. All sizes to 30. Regular $2.00. On Sale while they last at, only..... 98c

$2.50 CORSETS ON SALE AT $1.50
10 Dozen Pink Corsets, in a medium bust; best English Coutil, with elastic top. Sizes up to 28. Reg. $2.50. On Sale for one week at, pair..... $1.50

SATIN BRASSIERES AT 49c
Pink Silk-Faced Satin Brassieres with elastic. Sizes 32 to 38. Regular $1.00. On Sale, only..... 49c

NEW NIGHT GOWNS ON SALE AT 98c
5 lovely styles to choose from, in white or pink nainsook. Long or short sleeves. These Gowns were sold regular up to $2.75. One week special, your choice for..... 98c

ALL-PURPOSE COATS, WORTH $25.00 for $13.50
Here is the Coat you are going to wear this fall. They are just right now for evening, wear and motoring. Manufacturer made them up between seasons in three of the new styles for this fall. We bought 500 of them at a cash pick-up price, that will let us sell them ridiculously cheap. They are Burberry styles, check back, pleats, belt, leather buttons, and all the features of a good Burberry Coat. Made to sell at $25.00. And this fall they will sell for that price. Our special purchase allows us to offer these for only $13.50

WOMEN'S BATHING SUITS AT 98c
5 dozen Women's Bathing Suits, "Zimmerknit," navy trimmed with white. All sizes. Regular $2.00. One week special at..... 98c

GIRLS' DRESSES AT 98c
50 Girls' Fine Gingham Dresses in a beautiful variety of styles and shades. Sizes 4 to 10 years. On week special at..... 98c

WHITE SKIRTS ON SALE AT 49c
50 White Skirts, assorted styles and cloths. These are traveller samples. Regular $2.00 to $3.50. One week special, your choice..... 49c

GIRLS' VOILE DRESSES, $1.25
40 Girls' Voile Dresses, trimmed with silk embroidery and hemstitched. Sizes 3 to 8 years. Regular $2.25. On Sale for one week as special..... $1.25

GIRLS' MIDDIES AT 98c
10 dozen Girls' Middies and several good styles to choose from, in all-white or white trimmed with blue. Guaranteed to wash. Sizes 6 to 14. Regular $1.75. One week special, only..... 98c

CHILDREN'S FINE VESTS AT 19c
75 dozen Children's Summer Vests, with or without sleeves. Sizes 2 to 14 years. Regular up to 39c. On Sale while they last at, only..... 19c

WOMEN'S BLOOMERS ON SALE AT 49c
"Oxford Brand" Bloomers with double gusset. Extra full sizes. Made of very fine lisle yarn. 10 shades to choose from. Regular 75c value. One week special at..... 49c

WOMEN'S SUMMER VESTS ON SALE AT 25c
50 dozen Women's Vests, made of a fine quality lisle thread, in "Cumfy Cut," opera, short or no sleeve style. Regular up to 75c. On Sale..... 25c

GIRLS' PINK BLOOMERS ONLY 25c
10 Doz. only Girls' Pink Knitted Bloomers. Sizes 12 to 16. One week special, only..... 25c

SILK LISLE VESTS AT 49c
50 dozen Silk Lisle Vests in white or pink. Many styles to choose from. Regular up to $1.25. One Week Sale, your choice for, only..... 49c

HOLEPROOF SILK HOSE, 98c
20 dozen Holeproof Heavy Silk Hose in black only, with ribbed top. Guaranteed perfect. All sizes to 10½. Regular $1.75. On Sale, only, pair..... 98c

SILK HOSE AT 49c
25 dozen Women's Fibre Silk Hose, guaranteed perfect, in black, brown, grey and champayne. All sizes. Regular $1.00. One Week Sale, only..... 49c

ITALIAN SILK HOSE, 39c
50 dozen Silk Lisle Hose, Italian brand, in black, brown, white or navy. All sizes and perfect. On Sale, pair, 39c

SILK THREAD HOSE, WHITE WITH BLACK CLOCK, AT $1.25
10 dozen Pure Silk White Hose, trimmed with black clocks. Sizes 8½ to 10. Regular $2.00. One week special, pair..... $1.25

CHILDREN'S FANCY SOCKS, 35c
25 dozen Children's Socks in the new shades, such as rose, cadet, peach and red. All sizes in every shade. Regular 75c. One week special..... 35c

MIDDIES' FANCY SOCKS AT 25c
25 dozen Children's Fine Lisle Socks in white, trimmed with blue or pink. Sizes 4 to 8. Regular 50c. One week special, only, pair..... 25c

WOMEN'S SILK HOSE AT 75c
20 dozen Women's Silk Hose in drop-stitch style, made by the "Monarch Knit." All shades and sizes. Guaranteed perfect. Regular $1.25. One week special, pair..... 75c

WOMEN'S LISLE HOSE, WITH CLOCKS, AT 49c
25 Dozen Lisle Hose, trimmed with fancy clocks, in Black, Brown, or Grey. All sizes. Guaranteed perfect. Regular $1.00. One week special, pair..... 49c

CHILDREN'S WHITE SHOES AND BOOTS ON SALE AT 50c PAIR
150 pairs of Children's Canvas Boots and Shoes in sizes 4 to 13. Assorted styles in the lot. Regular up to $3.00. Special clearing for one week at, pair.... 50c

SPORT SHOES ON SALE AT $1.98
200 pairs of new White Sport Shoes in oxford or strap styles, all-white or white trimmed with black patent. All sizes in every style. Regular up to $4.50. On Sale for one week, pair..... $1.98

B. CHESLER, 392 George St.
SUCCESSOR TO ELLIOT'S

CAUGHT

All the Fascination and appeal of the Underworld in this Perfect Crook Picture.

Now Showing — Matinee Saturday

SHE was the most beautiful, most skilled, most daring crook the police ever had to cope with. And when she stole the district attorney's heart—

Here's melodrama of the polished kind, with plenty of thrills and heart throbs.

Capitol Entertainment

Beautiful Betty in four marvelous characterizations. Dix as the District Attorney.

It's Cool at the Capitol

UNWED BRICKLAYERS FACE CONSCRIPTION.

Union May Make Them Work on Schools, for Less Pay.

NEW YORK, July 20.—Conscription of bachelor bricklayers now earning up to $16 a day on commercial jobs and their assignment to erecting schools at $12 a day, was proposed by union officials yesterday at a conference with contractors and Mayor John F. Hylan's committee on school construction.

Under an agreement the union entered into three weeks ago, bricklayers were to be furnished for school jobs at $12 a day. Competitive bidding for labor by contractors on commercial work has boosted the current scale until virtually all the school bricklayers have deserted for better paying jobs.

The union chiefs proposed that unmarried workers be conscripted and turned over to school contractors for a week each until buildings now under way are completed.

Another proposal was that volunteers be called to lay the school bricks at $12 day, the difference between their pay and the going rate to be made up by union assessments on the wages of other men making $15 to $16 on commercial jobs.

Govanni

He had never known his father of his mother. Wrapped in rags, he had been delivered one evening to a foundling-hospital in Parma, and the white calsomined walls of the ward in which the beds for foundlings stood were the first thing to attract the attention of his large, dark eyes as they glanced around aimlessly with the blank, helpless look that infants have.

When he had learned to walk and was beginning to talk the municipality gave him to a cobbler who lived in a nearby village, paying the man 85 lire per year for his trouble. In the cobbler's home he first gained consciousness of the world. Chickens scampered and ducks waddled over the streets of the little community where stood the vine-clad hut of his foster parents. In a nook of this hut he shared with the cobbler's four children a bed consisting of some old clothes strewn on the ground.

Negro, as the peasants of the village called his foster-father for short, and his wife were taciturn people. The former repaired the peasants' shoes—an ordinary job brought 20 centesimi—and Giuseppa, the wife, took the shoes back to the peasants and brought home more work.

There was no school in the village. The children who wished to learn rearing and writing had to walk for an hour to the nearest city. The foster-child was indispensable to Giuseppa. While she went from house to house delivering or calling for shoes, he had to watch the little ones and keep an eye on the polenta which was stewing on the hearth. And woe unto him if it had been scorched on her return.

Negro sat on his little stool all day long, at the door of his hut, under a little grape arbor, and pounded upon the boots of the peasants as if he were hammering his rancor against mankind into the boots. Since the foundling had come into the house on the day of John the Baptist, he was named Giovanni, and it being assumed that he had been born in Parma, the surname Parmigiano was given him.

When Giovanni Parmigiano was eight, the first important experience came to him. On a warm summer's day mother Giuseppa was making her usual rounds. Her family had meanwhile grown appreciably, so that little Giovanni had now to mind seven and watch the polenta for ten hungry mouths. Father Negro was seated in the nearly trattoria, seeking oblivion of the heat and dust while he drank a measure of chianti.

Giovanni, perched on a stool at the hearth, was stirring the steaming polenta ceaselessly, to keep it from getting burned. The two youngest children, Marietta and Giulietta, were crawling about on the floor. The boy lost his balance just as the two-year-old Giulietta was approaching him, and fell backward, while the large spoon that he held in his hand, poured its seething contents over Giulietta's chubby little arms. The child screamed with pain. Giovanni was at his wit's end. Overwhelmed with fear he deserted the boiling polenta and the children, and ran into the goat-stall, where he hid under a pile of straw.

His heart beat furiously. He hardly dared breathe as he lay motionless under the straw. Suddenly—he could not have been in his hiding-place longer than fifteen minutes—his breath was taken by someone violently seizing his leg and jerking him from his place. It was Negro. He was excitedly brandishing a club. Giovanni saw nothing more. He lost consciousness.

When he regained his senses he found himself in a clean, white bed. He closed his eyes, for he experienced a sharp pain in his arm. A gentle hand, gentler than any he had ever known, caressed his brow. Again he opened his eyes and looked into the face of a benign woman who wore a white cap and bent over him. He smiled faintly and dozed off again.

Discharged from the children's hospital at last, he found that his right arm was permanently lame. He did not return to Negro. The village with the vine-clad hut, the cobbler and his wife Giuseppa, the little Giulietta and the steaming polenta faded from his memory. One day he found himself in a train, accompanied by a sister of mercy, bound for the city.

The tinsmith Martinoni and his wife, who had announced ithe intention of taking the boy in custody, lived in a dingy, narrow alley which the sun's ray could never reach and which always bore the odor of salami and rice. For in the house across the way was a public kitchen at whose door there stood a boiling cauldron. From it the passers-by were given their noon-day meals.

Opulence had never visited the subterranean hovel where Martinoni dwelt. But the tinsmith had no children and so his wife had to cook only for themselves and Giovanni. The customers usually brought their leaky pails and dribbling pots and the work did not have to be delivered. This made it possible for Giovanni to go to school and learn reading and writing. But that was hard work for him. When he was ten he could hardly write his name, Giovanni Parmigiano, and in reading he hesitated and stammered incessantly. Martinoni a kindly old man, would have liked to make a tinsmith of him, but Giovanni's lame arm interfered.

When Giovanni was fifteen, the state cut off the allowance for him. But the aged tinsmith took pity and consented to the boy's remaining in the house if he would earn his own board. So Giovanni became a newsboy in Parma. To be sure, it was not a very lucrative calling, but an Italian living on polenta or risotto, can exist very cheaply. Giovanni managed, and sometimes he could even save a few centesimi, which he gave to Martinoni.

But a plague broke out in the unsanitary alley. The water supply seemed to be poisoned. Almost all the residents who had drunk from a certain well caught typhoid fever, and Martinoni and his wife died in a week. By a miracle Giovanni did not take the disease.

Now he found himself all alone in the world. People told him that newsboys in the larger cities made much more. And so he packed his bundle and left for Milan.

There he had no trouble in finding work. The paper "Secolo" was just looking for boys to sell the sheet in the cafes and restaurants and Giovanni with his pale, sorrowful face and his lame arm, seemed quite suited to arouse people's pity and to move many a diner to buy the journal out of pure compassion.

He earned as much as sixty centesimi and even a lire a day. His bed cost him forty, which left from twenty to sixty for his other needs. All day long and half of the night he had to be up and doing in order to sell the various editions.

He became a familiar figure in all the cafes of Milan. People called him Giovanni. Every morning and evening, as soon as the new edition had appeared, he could be seen at the main entrance of the Galleria Vittorio Emanuele, which faces the Piazza del Duomo, shouting: "Il Secolo di Milano, Signori, cinque centesimi, nuova editione." Again and again he repeated these words. They were about the sum total of what he spoke day in and day out. They came from his lips like from a phonograph. For he did not know a soul in all Milan and associated with no one. He lived on the streets. At one o'clock in the morning when the great arc lights over the public square were dimmed, Giovanni sought his bed. At seven in the morning he could be seen again at the Stazione Centrale offering the morning edition of the "Secolo" to early travellers.

Thus it went for years. Giovanni got to know every street and every house in Milan, but no human being. For he had to stay on the jump, in order to earn his pittance, which under the most favorable circumstances never exceeded a lire. He could not stop to talk to anyone. He had no time for that.

In the glowing heat of July and August, in the sharp blasts of December and January, he had stood countless times at the entrance to the art gallery. He got to be an indispensable part of the scene like a super in a theatre, and his regular customers reached out their hands to him like to a slot-machine.

And then came a time when people styled him—he hardly knew why himself—old Giovanni, and the newspaper-dispensing machine looked feeble as it received the coins. The machine did not seem to be functioning so well any more.

One morning the coin of a customer, who without looking had held out his money at the place where Giovanni was wont to stand, fell to the ground. The man looked up in surprise. He picked up his coin and dropped it back calmly into his pocket. For the first time, as long as he could remember, Giovanni was not at his accustomed place. And the place remained vacant.

In a very few days the old newsboy, who to everyone's surprise had disappeared from the scene, had been forgotten. But the police found him in bed with a fever and the doctor who was called in ordered his immediate transferrence to the Ospedale, since his condition was highly critical.

And so Giovanni came past the public square once more. But the vacant place, where he had stood for so many years, was not visible to him. The fever prevented that.

A sad smile could be seen in the face of the hospital attendant as he stood at the bedside of the old feverish Giovanni. How often had he, too, seen him at his post And a shudder came over the attendant as the delirious patient suddenly raised his hand to him and his parched lips whispered the words: "Il Secolo di Milano, signori, cinque centesimi, nuova editione." The doctor gave up hope. Old age, lack of proper nourishment, exposure to all sorts of weather, and many other unknown contributory causes were bound to assert themselves.

For five days Giovanni was delirious. They gave him quinine and at last the fever broke. But his strength did not return.

On the morning of the sixth day, when the fever had vanished, but with it his vitality, Giovanni had a wonderful dream. The first dream in his life

He was in heaven

The hospital ward adjoined the hospital church. It was Sunday morning. Suddenly Giovanni heard beautiful music, to which the angels were singing in a choir. He opened his eyes. Over him bent the Madonna. Giovanni stretched out both arms to her longingly, and again, as once before in his life a soft, gentle hand caressed his brow. It was the hand of the Cara Madonna. And this hand wiped all earthly care from his countenance, as with a white cloth. Softer and softer became the charming music and the heavenly singing. But the soft, gentle hand still caressed him, and a blissful smile moved his pallid lips.

He felt a warm head bending over him, the face of the Cara Madonna. His senses seemed to be leaving him. Yet he felt the mouth of the Madonna planting a kiss on his cheek, the first kiss of his life. Then all was over.

When the physician entered the room, the nurse reported that the patient in bed No. 7 had just died. The physician leaned far over the lifeless form. There was a transfigured expression on the countenance of that form.—Enrico Rodetti-Naepel.

CHARMS THE WATER.

Miss Dorothy Sladel, Pittsburg high school girl, recently won a fancy diving contest in that city. She also was the winner of the beauty contest held in her school. Friend say she is the perfect combination of beauty and athletic skill.

BEGIN HERE TODAY

Calvin Gray and Colonel Henry Nelson of Dallas are enemies. Gray is in love with Barbara Parker and Nelson tells her father, Tom Parker, that Gray has been dishonorably discharged from the army. Gray and his friend, Gus Briskow, buy the controlling interest in Nelson's bank. They attend a directors' meeting and Gray declares that he was dishonorably discharged from the army because of Nelson's treachery and that Nelson, having been found out, was himself discharged. Gray brings Bud Briskow, son of Gus, to Dallas and introduces him to Barbara Parker. Gray plans to make Henry Nelson admit his treachery.

NOW GO ON WITH STORY

Henry Nelson entered the bank with his head up, with a contemptuous smile upon his lips and an easy confidence in his bearing. His hand was outstretched toward the knob of Briskow's door, when the one adjoining opened and, from the office he himself had so long occupied, Calvin Gray spoke to him.

"Please step in here, Colonel."

Stiffly, reluctantly, as if impelled by some force outside of himself, Nelson stepped within, but he ignored the chair that was proffered him.

"Come! I've no time to waste."

"You will soon have ample time—if not to waste, at least to meditate—"

"What do you mean by that?" The query came sharply.

"I've had an examination of the bank's books. That, as you will readily understand, explains why I sent for you."

"Why—no. I don't—"

"I wondered how you and your father got the money to keep going so long, for I discovered you were in a bad way even before I turned up. It is no longer a mystery. When you and he, as directors of the Security National, lent yourselves money, as individuals, you must have realized that you were—well, arranging leisure for yourself in which to meditate upon the stringency of the banking laws—"

"Nonsense! That's a-nothing—nothing serious." Nelson's ruddy color had slowly vanished; with uncertain hand he reached for the nearest chair, and upon it he leaned as he continued, jerkily: "Irregular, perhaps—I'll admit it was irregular, but—there's nothing wrong— Oh, you'll make it look as bad as possible, I dare say! But you don't understand the circumstances. Anyhow, father is getting it straightened out; all he needs is time. We'll be able to handle it, all right. We're good, you know, perfectly good—"

"You're broke! Everybody else knows it, if you don't. 'Irregular'! Ha! There's a choice of words!" The speaker laughed silently. "It is an irregularity that carries with it free board and lodging at the state's expense."

An incoherent protest issued from Nelson's throat. When next he managed to make himself audible, his words were such as really to amaze his hearer. "I didn't do it," he cried, in a panic-stricken voice. "It was father's idea! You had us crowded—there was no other way. I warned him—"

"Wait a minute! You blame it on him?" Gray's inquiry was harsh, incredulous. After a momentary pause his lips moved, but for once he stammered, his ready tongue refused its duty. He exploded, finally, with an oath; he jerked open a drawer in his desk. From his pocket he removed his revolver, flung it inside, then jammed the drawer back into place with a crash. "You—rat!" he exclaimed. He turned his back upon Henry Nelson and made a circuit of the little room.

"It's a thing you and I can easily fix up," the latter feebly insisted. "Now that personal matter of yours—Perhaps I could help you reopen it somehow, clear it up."

"Ah! Indeed!"

"Give and take, I say. I'm willing to do anything I can, if—"

"You'll do that, anyhow." Gray replied, in a voice that grated. He flung himself into his desk chair and, seizing pen and paper, he began to write rapidly, shakily.

"I want to see what I'm signing," Nelson warned. A growl was his answer.

For an interminable time the only sound in the office was the scratching of that pen. When at last it came to an end, Gray rose, thrust the loose sheets into Nelson's hand,

TOM PARKER STIRRED; IT WAS A MOMENT BEFORE HE SPOKE.

then, indicating the vacant chair, said:

"Sign that!"

The wretched recipient of this curt command read the lines carefully. He read them twice, thrice, for his mind no longer functioned clearly. He raised a sick face, finally, and shook his head.

"Wouldn't I be a fool!" he queried.

"Listen, you—" Gray's body was shaking, his words were uneven. "I'm sorry for Bell, but not for you. I'll never forget nor forgive what you did to me. Nothing can undo that. Disgrace clings to a man. You're going to get yours, now, and you can't squirm out of it, or lie out of it, no matter how you try, for I shan't let you. You're ruined, discredited, blown up, but—I don't think I want to send you to the penitentiary. I'd rather see you walking the streets with dandruff on your collar. I'd rather keep you to look at. Anyhow, you'll have to sign that."

"If you'll guarantee to keep this bank matter quiet—if you'll protect me, I'll sign. Otherwise, you can go to hell. We'll beat it out, somehow. We can do it."

Inflexibly Gray asserted: "I'm going to turn you over, whether or no. But I'll help Bell get the money to repay those loans. He'll probably manage to save himself and—save you, too."

Like a man fighting some hypnotic influence stronger than his will, Henry Nelson took up the pen and signed his name waveringly. The next moment Gray smote the door to Briskow's office a heavy blow and, as it flew open, he barked:

"Come in here! All three of you!" He stood aside as Gus, Bennett Swope, and Senator Lowe entered. "Yonder is a statement which I want you to read and witness. When you've done that, I'm going to tell you why Henry Nelson signed it. The rest will be up to you."

It was midafternoon. Swope and Lowe had left the bank. Briskow drew a deep breath and said, with genuine relief: "I'm glad that's over. We can handle the debt between us, an', after all, Old Bell's a pretty good citizen. As for Henry, I s'pose he'll wriggle out of it, somehow. I dunno as I'd of been so easy on him if I'd been in your place."

"I'll tell you why I was easy on him," Gray confessed. "I'm tired of fighting; I'm worn out. I've won my point, and he'll carry the sort of load I've been carrying. But there is this difference: for him there will be no vindication at the end." Taking from his pocket Nelson's statement, he stared at it, then slowly his face lightened.

"D'you know why I felt this thing so keenly? Why I fought so long? Of course you don't, for I've held out on you. Fact! I've held out on my partner—had a secret for him. Now then, steel yourself for a surprise. I'm suffering from Buddy's complaint, only ten times aggravated!"

"What?" Briskow stared up at the animated countenance above him. "You thinkin' about gettin' married?"

"I'm thinking about nothing else. That's what ails me. Why, Gus, you've no idea what a perfectly charming person I can be when—when I can be what I am. I thought I was too old and too blase ever to become seriously interested in a woman, above all in a girl, but— Do you remember when Ma and Allie came to Dallas that first time? Something happened about then to upset all my ideas."

Briskow's sun-parched face slowly lightened, his bright, inquisitive eyes grew bleer, brighter. "I'm—mighty glad! I allus hoped—" He tried to finish his sentence, then shook his head and murmured, humbly, "Mighty glad!"

Here was a marvel, a miracle, for which he had never dared even hope. He thought of Allie and a lump came into his throat. She had reached the stars. His girl! She would be mighty glad, too—

Gray was speaking, and in his voice was a new, vibrant quality, a new vigor. "Now you'll know why this is the biggest day of my life; why I thought those men would never go. I'm shaking all over, Gus. You'll have to run the bank for awhile; I'm too young and irresponsible. I'm going out to buy a hoop and a jumping rope and a pair of roller skates."

When he beheld the familiar painted sign, "Tom and Bob Parker, Real Estate and Insurance," he paused. The mere sight of the little wooden building, the name, gave him an odd shortness of breath. It was weeks since he had been here.

It was a disappointment to find the office empty, except for the father himself, but Gray began with a rush. "Well, I told you I'd clear myself, and—here I am, walking on air."

"You did it, eh! That's good news."

"We had a show-down at the bank. Henry Nelson and I locked horns and— But here! Read what he signed. That cleans the slate. He'll do anything further that may be necessary, officially. Where's 'Bob'?"

"They're fishin' for a bit in one of your Avenger wells. She's out there."

"Bo? I'd forgotten."

"Did you see—? Did Buddy have a talk with you? Today, I mean?"

"Buddy? Oh, Buddy Briskow! I saw him for a moment only. She'll be back soon, I dare say?"

Tom Parker stirred; it was a moment before he spoke, then it was with apparent irrelevance that he said: "I'm sorry you and he didn't have a good talk, 'Bob' asked him to see you—sent him there a-purpose." The sight of Gray's smiling, eager, uncomprehending face caused the old man's steady gaze to waver. He cleared his throat. "Buddy's a fine boy."

(Continued in Our Next Issue)

HOUSEKEEPERS' FOOD PROBLEMS

How to Obtain Colories is a Perennial Household Puzzle.

Housekeepers often feel the need of some simple plan by which the foods used in their families can be compared in kind and quantity with those really needed. The kinds of food needed and, in a general way, the proportions in which these foods should be used can easily be stated. But since families differ greatly in size and in the ages and occupations of their members it is very difficult to state the amounts needed in such a way as to be universally helpful.

"The number of different food materials available," says Caroline L. Hunt in a bulletin of the United States Department of Agriculture, "is constantly increasing as a result of improved methods of agriculture, the invention of new manufacturing processes, the introduction of foreign food plants, and the cultivation of wild varieties. There is no one of all these many foods that cannot be introduced into the diet in such a way as to contribute to its wholesomeness or its attractiveness, but the number of different kinds of food needed is very small. Many food materials, the various cereals, for example, are practically interchangeable in the diet. In fact, most of the common foods may, as suggested in other publications of this department, be classified into five groups, namely, (1) vegetables and fruits, (2) meat, milk, and other foods depended on for complete, or efficient, protein, (3) cereals, (4) sugar and sugary foods, and (5) fats and fat food.

"A meal, a day's ration, or a weekly food supply made up from representatives of all these five groups is likely to provide all the substances required to make the diet wholesome and attractive, and for this reason the classification should serve as a guide in the selection of foods and the planning of meals. It should be of some help, too, in comparing the cost of different foods, for it separates foods that have little or nothing in common, and brings together under one head food materials that are enough alike to be compared in price. For example, to know that a pound of salt codfish costs 10 cents more than a pound of prunes does not make economical meal planning easier. It is helpful, however, to know that one kind of breakfast cereal costs 15 cents, while another that might be substituted for it costs 7 cents, or that a certain amount spent for an inexpensive kind of fruit will bring as good returns in food value as twice that amount spent for some out-of-season variety.

"Vegetables and fruits are depended on for flavor, bulk, mineral substance, particularly iron, and for vitamins, of which at least three kinds, called A, B, and C, are now considered necessary. Spinach stands out among the other foods of this group be ause of its exceptionally large percentage of iron. The greenleaf vegetables as a class, including lettuce, spinach, kale, dandelion greens, the green tops of turnips, or of beets, or of radishes, and many other vegetables commonly used for salads and greens are especially useful in supplying vitamin A, which is now believed to be necessary for normal growth and for the continued bodily well-being even of adults.

COAT DRESSES.

Broadcloth coat dresses are to be very popular this fall, style authorities believe. Metal trimmings and touches of bright color are featured on them.

Love thy neighbor, but be not too friendly with his garden tools.

ALL RIGHT, PARSON, LEAD THE WAY

A colored minister in Louisville announced to his faithful flock the following: "Brethren and sistern, dis mornin' I'se gwine to preach a powerful sermon. I'se gwine to bind de unboundable; I'se gwine to define de undefinable; I'se gwine to unscrew the unscrutable, and I'se gwine to lead you all through de impassable paths to infernal happiness."—By Omaha Office.

THEATRES

Capitol Entertainment

A novel and interesting feature picture is the high-class crook photo-drama showing at the Capitol Theatre for this week-end, with Betty Compson, in "The Woman With Four Faces." There are plenty of thrills and action of a unique type in the play which stars a woman of the crook kingdom, who decides to go straight.

A condemnation of the organized drug traffic is also a part of this picture, which shows in detail some of the workings of the big "dope" ring; the price which conceals the contraband opium, the secret code of the inner ring, the respectable exterior of the master-minds behind the huge traffic. When the District Attorney fails to get help in the proper quarters in his efforts to smash the combine, he goes to Elizabeth West, a clever crook, and the ensuing scenes are dramatic to a degree.

Betty Compson does some good work in this picture. She has the stage throughout, and there is nothing forced in her sudden change from the role of a master crook to the helper of the man who is trying to catch and convict a band of wealthy and influential criminals.

For a decidedly new type of interesting photo-play, for sustained suspense and thrilling situations, "The Woman With Four Faces" holds a major place in the run of Paramount pictures. It is the sort of play that one watches with increasing interest, right from the moment when the heroine holds up a jewel-laden prima donna, on through the scenes where she goes through torture in her desire to help the District Attorney, on to the last satisfactory moment.

The comedy, "Bucking Broadway," features Neal Burns, in a unique stage setting for a hilarious farce, in which the young man and his father fall in love with a musical comedy star, and pursue her through an infatuated series of episodes, winding through the mazes of stage settings and props. The final scene, a hasty marriage, takes place behind the asbestos curtain, with the father searching frantically for the pair back of the long curtain.

There are some interesting bits in the News reels, including the racing prangs of China, 'Whirling Waters,' in colors, and a breath of snow and winter coolness in a pretty framing.

The music of the Capitol orchestra is particularly pleasing, with an attractive programme of pretty selections.

FALL FAIR DATES

Peterboro	Sept. 12-15
Oshawa	Sept. 12-15.
Fenelon Falls	Sept. 14-15
Castleton	Sept. 18-19.
Lindsay	Sept. 19-22.
Lakefield	Sept. 25-26.
Colborne	Sept. 25-26.
Belleville	Sept. 25-27.
Bobcaygeon	Sept. 27-28.
Campbellford	Sept. 27-28.
Keene	Oct. 2-3.
Port Hope	Oct. 2-3.
Millbrook	Oct. 4-5.
Warkworth	Oct. 4-5.
Norwood	Oct. 9-10.
Roseneath	Oct. 11-12.

Stay on the right side while driving autos or bargains.

At the ROYAL

Tonight and Saturday

Also 2 High-class Comedies

10th Chapter of 'Around the World in 18 Days'

A SALESMAN'S PRAYER

Look with a forgiving eye, we beseech Thee, on the buyers who lie to us about the low prices our competitors give them.

Strengthen the memory of those purchasing agents who are always going to give us a good order the next time we come around.

Soften the hearts of those buyers who, as soon as they see a salesman come, get as busy as a hen with chickens, and keep us standing around until our feet get webbed and then buy as much as two dollars and sixty-five cents worth and want that billed out the first of next month.

Teach us not to complain at the roller towels that the multitude have used before we got there.

Give us stomachs like alligators that we may digest the stale bread, and loinsteaks cut from the neck where the yoke worked.

Teach us to be thankful for the coffee.

Toughen our hides, that we may sleep soundly in hotel beds that are already inhabited.

Cause us to look charitably upon our competitors who are a sorry lot anyway.

And please, above all things, grant our wives patience so they won't expect our wages until we get them.—The Live Wire.

DELICIOUS

Homemade Beverages

Easily made at small cost, with

25c. ADAMS' LIQUID 25c. ROOT BEER

AND

25c. ADAMS' ENGLISH 25c. GINGER BEER

25c Bottles Make Five Gallons

Bond's Drug Store

Cor. George & Hunter Sts.

Saturday at Rogow Bros.

Extraordinary Sale of

Attractive Summer Frocks

Manufacturer's overstock bought at a sacrifice, on sale at a mere fraction of their actual value.

Ratine Dresses. Regular $15.00, for..... **$10.75**

Ratine Dresses. Regular $9.50, for..... **$6.50**

Ratine Dresses. Regular $12.00, for..... **$6.98**

Voile Dresses. Regular $15.00, for..... **$9.50**

Voile Dresses. Regular $12.00, for..... **$8.50**

See our Window Display tonight, and call early tomorrow.

For the stout lady. A limited number of guaranteed Normandy Voile Dresses, made in black and white and navy and white. Regular price, $18.00, for..... **$12.00**

3 only Alltyme Crepe Dresses, 6 Taffeta Dresses and 4 Canton Crepe Dresses. Regular to $29.00.. **$12.98**

2 White Georgette Dresses. Regular price, $25.00, for..... **$15.98**

White Flannel and Serge Skirts, pleated and plain. Regular $7.00. Tomorrow only..... **$5.50**

White Striped Baronet Satin Skirts, pure silk. Regular $11.00. Tomorrow for..... **$7.50**

Other darker shades in Pleated and Plain Skirts. On Sale tomorrow..... **$5.50**

Special for tomorrow morning. Guaranteed Anderson's Gingham Dresses in beautiful styles. Regular price, $4.95, for..... **$3.29**

Early Fall Canton Crepe Dresses, beautiful styles, made of the best French Canton crepe. Your inspection tomorrow is invited. Moderately priced.

These Summer Dresses and Skirts must be cleared under any circumstance, as we must make room for our fall coats and suits which we expect shortly. Be sure and come, as you won't be sorry. We make all alterations free of charge. Any Dress you buy here is fitted by an expert dressmaker.

ROGOW BROS.

Corner George and Brock Streets

Ontario Cup Game Tomorrow-Exhibition Baseball-Other Sport

EARLIER START TO-MORROW'S BALL FIXTURE

Deloro - Peterboro Clash Begins at 2.30 p.m. and Will Be Followed By Big Soccer Game.

A DOUBLE-HEADER.

The ball game between the fast Deloro team of the Trent Valley League and the Peterborough Central Ontario League team at Riverside Park to-morrow afternoon will start at 2.3 oo'clock sharp and not at 3 o'clock as at first announced. The fans are asked to note the earlier beginning which is caused by the fact that there is to be an unique double header to-morrow, the ball game to be followed by the biggest football clash of the year, the elemination game between the G.W.V.A. and Thistles to determine which team will represent Peterborough in the Ontario series. One price of admission will entitle one to see both the baseball game and the football fixture and it should be a great afternoon's sport.

This Deloro team should not be underestimated. Their players hail from different centres and some real stars will be seen in action. Manager Solomon will send Scott Hutchinson, his left handed recruit, in against the Miners and the big fellow should turn the trick.

The Petes are playing in Kingston this evening and will return home from the east to-morrow morning. They shold get a good reception from the fans at Riverside Park to-morrow.

Once more, the ball game starts at 2.30 o'clock.

NEWARK DOWNED BY TORONTO NINE

Leafs Won the Odd Game in Five--Rochester Divided a Double Bill With Reading.

Toronto, July 20. Canadian Press —Toronto made it three out of five in defeating Newark here yesterday 9 to 2. Schessler blew up in the 4th inning when the Leafs scored six runs. Sensational fielding by Kelly, Wingo and O'Rourke featured. The score—

Newark .. ..200000000—2 8 1
Toronto .. ..00260001x—9 14 0
Batteries: Schessler, Gramph and Greenae; Glazer and Vincent.

Buffalo won Two.

Buffalo, July 20. Canadian Press. —Buffalo defeated Skeers two more games this afternoon by the scores of 13 to 6 and 11 to ". Jersey City's specialty proved to be errors and they played anything but Class AA. ball. Scores:

First game:
Jersey City .. ..004002000— 6 11 10
Buffalo .. ..06211003x—13 14 0
Lynch, Hanson and Freitag, Reddy, Heitman, Lepard and Urban.

Second game—
Jersey City .. .. 00003— 9 10 6
Buffalo .. ..000371x—11 12 2

Baltimore 7, Syracuse 3.

Syracuse, July 20. Canadi Press —Lefty Groves fanned 13 men yesterday while Baltimore was winning its third straight game from Syracuse, the score being 7 to 3. The Orioles mixed four hits with two passes and three steals to score five runs off Reinhart in the fifth, all their runs coming after two were out. The score:

Baltimore .. ..000052000—7 12 2
Syracuse .. ..200000001—3 5 2
Groves and Styles; Jackson, Reinhart and Niebergall.

Rochester, July 20. Canadian Press. — Rochester and Reading even in a double leader here yesterday, the Keys winning the first game 4 to 3 and the Tribe the second 9 to 4; Mamaux pitched effectively in the first game while Karpp and Allen were both knocked out of the box in the second. Scores:

First game—
Reading .. ..200000200—4 11 2
Rochester .. ..000000210—3 7 3
Mamaux and Clarke; Miljus and Lake.

Second game—
Reading .. ..0400000—4 9 0
Rochester .. ..043020x—9 10 1
Smallwood, Karpp and Lynn; Ball Allen and McAvoy.

Case of Umpires Will Be Given Consideration.

NEW YORK, July 20.—Harry Geisel and William McDevitt, International League umpires, who went on strike Monday at Rochester because of the dismissal of their associate, W. J. Phyle, will not be reinstated until further consideration has been given to their cases, President John Conway Toole said yesterday. Both men have apologized for their action, and applied for reinstatement. Umpires Magerkurth and Derr at Syracuse, who threatened to join the walk-out, was restored to good standing.

CUTTING FRESH BREAD.

Always dip the knife in boiling water if you wish to cut fresh bread without tearing it.

DETROIT BATTED JONES FROM BOX

New York Defeated in Heavy Hitting Game — Cleveland Won From Washington.

Detroit, July 20. Canadian Press. —Detroit batted Sad Ham Jones from the box yesterday winning 9 to 2 from New York. The score:

New York .. ..100000010—2 6 2
Detroit .. ..00010431x—9 13 2
Roettger, Jones and Hoffman; Pillette and Bassler.

Cleveland 3, Washington 2.

Cleveland, July 20. Canadian Press —Covelskie vanquished Russell in a pitcher's battle yesterday, Cleveland pitcher's battle yesterday, Cleveland winning 3 to 2. Covelskie held the Nationals safe except in the fifth inning when a single by Leibold, Bluege's triple, and Goslin's single produced two runs. Speaker's extra base drives won the game for Cleveland. Score:

Washington .. .. ..000020000—2 10 0
Cleveland .. ..11100000x—3 9 0
Russell and Ruel; Coveleskie and O'Neill.

Chicago 8, Boston 3.

Chicago, July 20. Canadian Press. —"Red" Faber pitched in fine form yesterday and despite erratic support Chicago defeated Boston 8 to 3. The White Sox won the game by hitting Jack Quinn hard and timely. The score:

Boston .. ..001200000—3 7 1
Chicago.. .. ..02020004x—8 12 0
Quinn and Picinich;; Faber and Schalk.

CARDS WALLOPED WAY TO VICTORY

St. Louis Shut-out the Champs and Made Three Home Runs—Cincinnati Also Failed to Score.

NEW YORK, July 20. — (Canadian Press).—The St. Louis Nationals made it two straight from New York, shutting out the world's champions, 3 to 0. All of St. Louis' runs were made on home runs, Mueller getting two of them, and Bottomley one. Score:

St. Louis ..... 010002000—3 10 0
New York .... 000000000—0 6 1
Doak and Ainsmith; Watson and Gowdy.

Brooklyn 1, Cincinnati 0.

BROOKLYN, —July 20.—(Canadian Press).—Dazzy Vance shut out Cincinnati for the second time this season allowing them four hits, not a visitoir reaching third base and only three reaching second. The score was 1 to 0. The winning run was made off Benton who allowed four hits, the other Brooklyn safety being secured off Keck. Score:

Cincinnati ....00000000—0 4 4
Brooklyn .... 010000000x—1 5 0
Keck, Benton and Wingo; Vance and Deberry.

Chicago 7, Philadelphia 1.

PHILADELPHIA, July 20. —(Canadian Press).— Chicago evened the series with Philadelphia yesterday, by taking a one-sided gime, 7 to 1.

Two singles mixed with an infield out gave the locals a run in the ninth that averted a shutout. Score:

Chicago .... 021000004—7 10 1
Philadelphia .... 000000001—1 8 5
Alexander and O'Farrell; Betts, Behan and Wilson, Henline.

Pittsburgh 8, Boston 6.

BOSTON, July 20. — (Canadian Press).— Pittsburg defeated Boston by a score of 8 to 8 yesterday. With none out in the eighth, Meadows was relieved by Steineder on the mound for Pittsburgh and McInnis lined into a triple play Trainer to S. Adams to Grimm. Score:

Pittsburg .... 000215000—8 14 0
Boston .... 000002202—6 9 2
Mirrison, Steineder, Meadows and Schmidt; Fillingim, Barnes and Gibson.

Big League Standings

INTERNATIONAL.

	Won.	Lost.	P.C.
Baltimore	58	33	.637
Rochester	56	36	.609
Buffalo	49	42	.538
Toronto	49	45	.521
Reading	41	47	.466
Jersey City	44	55	.444
Newark	37	56	.398
Syracuse	36	59	.379

AMERICAN.

New York	55	32	.632
Cincinnati	51	31	.622
Pittsburg	50	33	.602
Chicago	46	41	.529
Brooklyn	43	40	.518
St. Louis	45	42	.517
Philadelphia	24	59	.289
Boston	23	60	.277

NATIONAL.

New York	57	28	.671
Cleveland	48	39	.552
St. Louis	43	41	.512
Detroit	41	42	494
Philadelphia	41	43	.488
Chicago	40	42	.488
Washington	34	49	.410
Boston	30	50	.375

Colonial Girls Will Play All-Star Team.

The Colonials, winners of the first half in the Girls' Softball League added another victory to their string by defeating the DeLaval last evening 12 to 10. The closeness of the score indicated the keenness with which the game was contested and the Colonial girls only won out after a hard battle.

Arrangements are being made for games to be played on Wednesday and Saturday nights beginning next week. On next Wednesday the C.G.E. and Woollens will play and a special game is scheduled for Saturday.

The Saturday fixture will be a battle royal between the Colonials and a picked team from the other teams in the league. No admission is charged at these games but a collection is taken and the proceeds of next Saturday's game will be devoted entirely to the Health Association.

All games are being played at Riverside Park.

FIGHTERS ARE IN BEST CONDITION

Len Tendler and Benny Leonard Will Meet For the Lightweight Title on Monday.

NEW YORK, July 20.—(Candain Press). Benny Leonard, light-weight champion and Lew Tendler, his challenger in a 15-round title match at the Yankee Stadium next Monday night, have reached the peak of condition, according to word to-day from the rival quarters. They will have only light work-outs to-morrow and Saturday, before breaking up camp to rest up for the battle.

Leonard, putting the finishing touches to his four weeks of training at Ttannerville, N. Y., has announced he is down to the weight limit, 135 pounds.

Tendler who came close to winning the championship at one stage of his last battle with Leonard, has done his training at Delanco, N. J., and is declarded to be showing exceptionally fine form.

Jimmy Johnson, matchmaker of the Cromwell A. C., under whose auspices the bout will be staged, anoiunced to-day that the advance sale had reached approximately $350,000. He predicted a new record for receipts as well as attendance for a light-weight championship bout.

A year ago the Tendler-Leonard scrap attracted approximately 60,000 fans and receipts of nearly $375,000.

DE LAVALS OPENED BASEBALL SEASON

The Scribe Says That the First Game Had All the Earmarks of a Big League Battle.

The De Laval Baseball League got off to a good start Wednesday night at the King Edward School grounds, when the Alphas won from the Acmes, 6 to 5. Bradley and Kennedy did the battery work for the Acmes and Frick and McGee for the Alphas. Bradley turned in a good game for the Acmes, but poor support robbed him of a win. Frick had ten strike outs, he having a fast breaking drop that had Hagerman and Williamson fanning the air. Downing hit a homer in the sixth—he sure shakes a wicked bat.

For the Alphas Baird had a perfect day in the field, taking nine chances without an error. He poled out two singles and a double and had a run in with the umpire, a perfect day for Jimmie Baird. The umpiring was well looked after by Messrs. Perks and Bullied. The DeLaval band played the players to the school grounds where the opening ceremonies were performed by Mr. Ruiter in the box, Mr. Stacey at bat and Mr. Sangster catching.

Next game, Friday night. Let's go!

THE SCRIBE.

Body of Youth Was Found in the River.

EDMONTON, Alta., July 20. —(Canadian Press.)—What is believed to be the body of Leo Castle (of Nadeau), eighteen year old adventurer, who is thought to have been drowned in the Saskatchewan river on July 5, was recovered yesterday morning. While positive identification has not yet been made, it is practically certain that the body is that of young Castle.

Young Leo Castle, it will be remembered, was believed to have been drowned in the course of a chase which followed the stealing of bottles of "pop" from a truck.

The boy was well known throughout the country by reason of his exploits in attempting to gain entry to the United States by travelling across the girders of the Niagara Falls suspension bridge.

NEW KIND OF LIQUOR.

VICTORIA, B.C., July 20.—(Canadian Press.)— Japanese whiskey, made of rice and called "sake" is to be made in British Columbia in large quantities, it was announced yesterday, when Vancouver interests obtained approval for the organization of the Vancouver Malt and Sake Brewing Company, Limited, with a capital of $100,000. Products of the company will be sold through government liquor stores.

ELIMINATION GAME FOR ONTARIO CUP

Vets and Thistles Will Meet at Riverside Park To-Morrow Afternoon.

The elimination game between the Vets and Thistles for the Ontario Cup, originally scheduled for last Saturday will be played tomorrow at Riverside Park immediately after the exhibition baseball game between Deloro and Peterboro. This game promises to be one of the best football contests of the season. The two teams are very evenly match ! and a keen football rivalry exists between them. They have met five times this season with the honors evenly divided. The Vets downed the Thistles in the battle for the Gordon cup but were held to a scoreless draw in the first league game. The play off of the league game was a victory for the Scots and they followed that up by trimming the Vets in the semi-finals for the Phelan Cup. On Thursday the Vets came back and evened things up by winning the second of the league games. They have now each won two and lost two with the fifth game a scoreless draw.

The winner of tomorrow's game will represent Peterboro in the Ontario Cup games.

The baseball game is being started at 2.30 o'clock in order to allow the footballers to get under way at 4.

SHELBY FIASCO WAS A BLESSING

Fight Promoters Will Now Talk More Sense and Less Money.

By PAUL R. MALLON
(United Press Staff Correspondent)

NEW YORK, July 20.—Fight promoters are beginning to talk more sense and less money every day.

Tex Rickard, the premier, says the day of $300,000 purses passed with the fiasco out in Shelby, Montana—remembered by some as the scene of some bout or other between one Jack Dempsey and Mr. Thomas Gibbons.

He hastens to add, however, in the next breath, that "around New York" there may be some daredevil promoter who will try to offer somebody that much, but he expresses doubt as to whether it will ever be paid.

The 90,000 crowd at the Dempsey-Carpentier affair, which stirred up more interest in this country than any previous sporting event, will also remain the peak in attendance for some time to come, Rickard believes.

The Shelby affair seemed to awaken everyone in the fight game to the fact that fighters were getting too much money.

Dempsey is the only one who pulled out of the fight with enough money to wad a shotgun. Everyone else lost. Jack got $220,000, and the consensus of opinion is that was plenty.

Rickard showed his genius for promotion when he got Firpo and Willard into the ring for a percentage of the gate. He is not talking six figures to anyone, nowadays, without knowing what he is talking about.

The $2 0,000 Dempsey received would keep an ordinary man in luxury for a lifetime.

There have been arranged what the fighters call "benefit bouts" all over the country, for one charitable cause of another. The only thing that charity gets out of these fights is what is left over after the fighters get their purses.

Of course, no one is going to say that a fighter should not make a living. Bricklayers are making $12 a day, and they may be worth it. Some fighters are getting purses in six figures and they may be worth it—probably not.

But somehow or another, Eugene Criqui, the featherweight champion of the world, who never cashed any of these big purses, is finding time enough to go to France and fight for the disabled soldiers, and he is not taking a centime.

There should be more of the spirit displayed by Criqui and Tommy Gibbons. The man who stood 15 rounds with Dempsey didn't get a cent of the purse. He knew a week ahead that he wouldn't. Jack Kearns already had $200,000 and he threatened to leave the state if he wasn't given the remaining $100,000 that had been promised him by a bunch of bankrupt promoters. Just how much the sentiment of the populace had to do with Kearn's decision to let Dempsey fight, is perhaps irrelevant, but no one heard Gibbons threaten to back out.

Gibbons wanted a chance at the heavyweight title and he was willing to fight for nothing to get it.

It is also worthy of note that George Carpentier, dethroned idol of France, demanded pay to fight at the same show for disabled veterans that Criqui is entering for nothing.

Kingston Player Had His Arm Amputated.

KINGSTON, July 20.—(Special) —Clifford Hepburn, one of the star ball players in the City League, who had his right arm badly mangled in a machine at A. Davis and Sons tannery on Tuesday, underwent an operation at the General Hospital yesterday afternoon for the amputation of the arm. He is doing nicely.

THISTLES WON A FRIENDLY GAME

Field Was Not in the Best Condition So League Fixture Was Postponed.

The league game scheduled last evening between the Thistles and Quakers was declared a "friendly" contest by the referee after an examination of the playing field had showed conditions unsatisfactory for good football. The game was won by the Thistles by a score of 3 to 0.

After a few minutes of play Mackay sent a stringing shot into Griffin. The goal-keeper could not hold the ball, and the outside right followed up to open the scoring. Immediately after Stott saved a penalty from G. Logan. Curtis, C.P.C. junior, now playing at full back for Quakers, made a good impression through his clean kicking and tackling. Play ran from end to end until just before half time Williams' fooled the backs in front of goal. He lifted the ball into the far corner of the goal, Griffin saved in mid-air but unfortunately the ball dropped through the goal. Thistles 2, Quakers 1.

The second half opened up at a fast pace with each team making raid after raid. Joe Mayette worked a corner-kick of Richmond. He centered nicely to Logan who shot hard to see his shot punted out by Stott. Foster lying close in had no difficulty in beating the Scots' goalkeeper. McMillan transferred the play to the other end where Miller converted. Although a friendly game it did not lack thrills. A beautiful placed corner by Mackay let Williams make it three just before the final. Thistles 3, Quakers 0.

Tht teams were:

Quakers—Griffin, goal; Young and Curtis, backs; Hepburn, W. Logan and Croft, half-backs; Mayette, Montgomery, G. Logan and Foster, forwards.

Thistles—Stott, goal; Rae and McAlpine, backs; Jackson, McMillan and Miller, half-backs; Mackay, Williams, Richmond, Rickard and Burgess, forwards.

Referee—J. Clark.

FOOTBALL NOTES

The scheduled game between the Woollens and C.P.C. for Saturday afternoon has been postponed to Monday evening at the Oval. Kick off at 6.30. This will allow the players to see the Cup Tie.

The regular meeting of P. and D.F.A. will be held on Monday evening in the Chamber of Commerce rooms at 8 o'clock.

Curtis, C.P.C. junior, who played for Quakers in a friendly game last evening, has the tactics of a promising player.

A junior game between the DeLaval and C.G.E. will be played Monday evening at King Edward Park at 6.30. Sam Calladine referee.

In the Yeotes Cup game last Monday evening, the DeLaval and C.P.C. drew—one each. Both goals were scored in the first half by Elliot, De Laval, and James, Packers.

An interested spectator at a recent Vets-Thistle game was William Cook, ex-president of local association. He stated that he thought Blowers of the Vets was the best half-back he has seen for a while.

The following players will represent the Woollens in the game with the C.P.C. on Monday evening: Chambers, Reid, Cridland, Frost, Monkman, Sayers, Mitchell, Gaskell, Shaw, Roberts, Downer. Reserves, Bramhall, Crow, Lauchlan.

Hot Election Campaign in Prince Edward Island.

CHARLOTTETOWN, P. E. I., July 20.—(Canadian Press).—Thirty Liberals, thirty Concervatives and seven Progressives were nominated to-day for thirty seats to be filled by Provincial Election on July 26. Two Progressives are running in the first district of Prince, two in the second and one in the fourth. There is one Probressive in the third district of Queens and one in the third district of King. Premier Bell in the fourth Prince has a conservative and Progressive opponent.

The campaign has been one of the hottest for years. Liberals are finance, good roads and good stressing their policy of improved schools and increase of teachers' salaries byfifty per cent.; Conservatives charge the Liberals with broken pre-election pledges, they declare taxes were unnecessary increased and promise, if elected to abolish the $3 poll tax and reduce sessional indemnity which is now $500.

A BENEFIT BALL GAME, KINGSTON.

In Aid of Player Hepburn, Whose Arm Has Been Amputated.

KINGSTON, July 20. —(Special) —It was announced by President James Kane of the Kingston City baseball league that a benefit game will be staged at an early date in the aid of Clifford Hepburn, injured played of the A. Davis' team, whose arm was amputated at the General Hospital as a result of an accident at the Davis tannery on Tuesday afternoon.

"The National Smoke"
WILSON'S
BACHELOR
Still the Most for the Money
10c.
ANDREW WILSON & CO

NO BREAKDOWN YET IN DOCKERS' STRIKE

Decision of the Liverpool Dockers to Return to Work Is One of Few Hopeful Factors in the Situation.

LONDON, July 20. — (Canadian Press).—Threre is no sign as yet of a breakdown in the docker's strike here. Ernest Bavin, Secretary of the Transport Union, said last night, that the situation was full of difficulties owing to the menacing attiude of the hot-headed atcion of the strikers against those who are wavering. The sailing of the steamer Saxonia to-day from London by way of Southhampton has been affected by the strike After a prolonged meeting last evening at Poplar, the strike committee declared there was hardly a man working on the Tilbury docks and that by Saturday not a tug or a lighter woud be in operation.

The decision of the Liverpool dockers to return towork is regarded as a hopeful factor in the general situation, although the resolution to cease the strike was adopted my only a small majority.

The delegates of the striking dock m enhave been told by the executive of the Transport Workers' Union that their grievances can be considered only if they resume work. The parleys having peace as their object will continue to-morrow.

NEW CANADIANS.

LONDON, July 20.— (Canadian Press.)— A party of 250 Barnardo boys and girls embarked on the steamer Minedosa at Southampton yesterday for Canada.

Building Permits Show a Decline For Last June.

OTTAWA, —July 20.—(Canadian Press).—According to reports tabulated by the Dominion Bureau of Statistics, there was a decline of 23.6 per cent. in the value of building permits isued in June as compared with May.

This decrease according to the report is often experienced during June the largest aggregate of permits granted usually occuring in April or May, when the buildoing season is commencing.

The comparison with June, 1922, also shows less projected activity during the month under review, there being a reduction of 15.9 per cent. Returns received from 56 cities showed that they had authorized building to the value of $14,345,573, whereas in May, 1923, the total had been $18,766,055 and in June, 1922, $17,052,582.

England and France Can Not Afford a Rupture.

PARIS, July 20.—(Canadian Press) —Dr. Edward Benes, Foreign Minister of Czecho-Slovakia, after consultations yesterday between Premier Theunis and Foreign Minister Jasper said he was convinced that despite the divergencies in view between the French and British Governments the Entente would not be broken. A break, he thought woud be avoided because neither London nor Paris would be willing to assume the responsibility for a rupture, one of the consequences of which would be to encourage inevitably the war-like spirit in Germany and Russia, of which the Balkan and Southern European States would feel the effects.

Farmers May Form Three-Province Pool.

WINNIPEG, July 20.—(Canadian Press.)—Executives of the farmers' organizations of Manitoba, Saskatchewan and Alberta will meet in Regina on July 23 to formulate a definite decision on the wheat pool problem and to discover if it will be possible to organize a three province pool this year, it was stated here yesterday.

"We expect the outcome of the Regina conference to decide our stand for this year," said H. W. Wood, secretary of the United Farmers' of Manitoba, in discussing the conference to-day. "I could give no indication now as to what the stand will be. It may not be possible to organize all the farmers of the three provinces into a co-operative movement for handling this year's crop."

Colin N. Burnell, president of the U.F.O., D. C. McKenzie, vice-president, and Peter Wright, of Birtle, will represent the agrarians of this province at the Regina meeting.

Youth Was Killed in Elevator Shaft.

BROCKVILLE, July 20.—(Canadian Press.) — Caught between a moving elevator which he was attempting to board, and a safety gate, Andrew Molank, aged 16, an employee of the Laing Produce and Storage Company, was almost instantly killed at the plant of that concern to-day. Molanks' head was badly crushed in the impact and the body, after having been carried one storey higher, dropped three storeys to the pit of the shaft. He came here from Smiths Falls a month ago and was them eldest of six children. In inquest has been opened by Coroner Dr. W. E. Harding.

STRAW HATS
NOW
$2.00

Here it is only July—weeks of Straw Hat weather still ahead—and you can get a straight or saucer shaped Hat at only $2.00. Surely no need to try to get by without another one.

Bathing Suits
$3.50, $4, $5

A man won't mind getting up on a diving board where people can see him if he wears one of these Suits. They're cut to fit accurately; look mighty neat.

Little Weight
Little Price—

These Mohair Suits
Weigh But a Few Ounces!

We don't know of anything else quite so light and fine for summer. And only a small amount is required to get them.

$20.00

White Flannel Trousers
$8 - $10

You can have either plain white or in a herringbone stripe pattern. They are made of very fine grade of flannel, rich looking, keep "in press" well.

Brimmell & Irwin
"DISTINCTIVE MEN'S WEAR"
337 GEORGE STREET

Sports

MERRY BATTLE BY JUVENILES

Lock Works Made Sacred Heart Hustle to Win by 12-8 Score.

The rejuvenated Lock Works Juveniles threw a scare into the Sacred Heart camp at King Edward grounds last evening by giving the south-end team a battle for six wildly exciting innings. Sacred Heart won the contest by a count of 12 to 8, but the lockmakers went away with the deep-rooted conviction that the score will be reversed when the teams meet again. Lock Works claimed they did not get a fair break in the decisions at the bases, and at times, members of the team kicked with all the vigor of Dan Howley. It was one of these games with a bunch of hard decisions for the umpires, and the teams alternating in the lead.

Griffin started for the Lock Works but could not locate the plate. With three runs against him, he retired to right field, in favor of Connors, who did good work by holding Sacred Heart to one run while the side was being subdued. Connors got along well until the fourth, when Sacred Heart scored five runs, due to some considerable assistance given by his team-mates and several lusty hits. Sacred Heart went out in order in the fifth, only to break out again in the sixth, scoring three counters.

Lock Works got their runs in pairs, scoring in each of the first four frames. They received a lot of valuable assistance from Jack McDonough, who was wild, and infield errors also helped. In the second, third and fourth, nineteen batsmen went to the plate but only six made the circuit. Three free passes and a couple of wild pegs with one out gave Lock Works two runs in the fourth, and a threatened rally was stopped when Connors was called out at first after a grounder to Milloy. This was one of the decisions that raised the tire of the team. Batley at the time was getting home with the tieing run. Four runs down in the sixth, Lock Works made a bid for the game, but D. Hunt and Hunter, who singled, went out trying to steal second, and L. Hunt fanned.

The scoring summary:

Sacred Heart.

	AB	R	H	O	A	E
Jones, 2b	3	1	0	2	0	0
Milloy, 3b	3	3	2	2	1	2
Rody, ss	1	2	0	2	0	1
Rishea, c	4	1	2	7	6	0
Griffin, cf, 1b	3	2	1	1	2	0
Masterson, rf, cf	3	2	1	0	0	0
McDonough, p	3	0	1	1	2	1
Collins, 1b, rf	3	0	0	3	0	2
Saunders, lf	3	1	1	0	0	0
	26	12	8	18	11	6

Lock Works.

	AB	R	H	O	A	E
Mahood, c	4	0	1	5	0	1
D. Hunt, cf	2	2	2	0	0	0
Hunter, 1b	4	0	2	5	0	0
L. Hunt, 2b	2	3	1	2	0	2
Batley, ss	2	1	0	1	0	1
Nicholls, 3b	3	0	0	2	0	0
Connors, p	3	1	1	0	5	0
Rishea, lf	1	0	1	1	0	0
Scrace, lf	0	0	0	1	0	0
Griffin, rf	1	1	0	1	0	0
	22	8	8	18	5	4

By innings:
Sacred Heart .. .. .. 400503—12
Lock Works .. .. .. 222200— 8

Two-bats hits, Milloy and Rishea. Double play, McDonough to Rishea to Collins. Struck out, by McDonough 4, by Connors 5. Base on balls, off McDonough 6, off Griffin 2, off Connors 6. Left on bases, Sacred Heart 5, Lock Works 5. Hit by pitcher, by McDonough 3, by Connors 1.

Umpires—Leary and O'Connell.

A LARGE SHIPMENT OF THRESHING MACHINES

Harvesting activities are reflected in a large shipment of threshing machines, received this week by the Duffus Motor Sales. This shipment is unique in that it is the first full carload of grain saving separators ever shipped into the city of Peterborough.

This shipment of four machines, was unloaded on Monday, and the principal threshermen and farmers from the district have made enquiries regarding them.

All of those who have inspected the threshers have been profuse in their admiration, Mr. Duffus said, and the most experienced threshers and most extensive farmers of Peterborough County, frankly admit that it is absolutely the best constructed and most practical threshing machine. they have had the opportunity of seeing operated.

In order to show the possibilities of the machine to the best advantage, a unit has been assembled in the Duffus Show Rooms, driven by a Ford tractor.

GAME BY DEFALUT

The game between the Mercantiles and Raybestos, scheduled for last evening, went to the Raybestos team by default, the Mercantiles failing to have a full team out.

The next Intermediate city league game will be played on Tuesday evening when the C.G.E. and Raybestos will meet.

MIDGET GAMES TO-NIGHT.

Midget series games for this evening are: Sacred Heart vs. Curlers, at Sacred Heart grounds, and Hillcrests vs. Maple Leafs at King Edward School grounds.

SOME HINTS TO MOTOR CAMPERS

The night's rest is the keynote of success or failure in motor camping. If it is poor—then the tourist goes home disgusted or takes to the hotels. If it is refreshing, then the rest of the game is pretty sure to be delightful. There is a tendency among the newcomers to the sport to take along any old kind of shake-down. This is wrong. There is no need to rough it.

There are so many kinds of beds for camping that it would take a volume to describe them. One of the simplest affairs is the folding army cot, quite satisfactory if it is made up correctly and provision taken for keeping cold from coming up through. The various stell frame beds with springs which set up on the running board of the car are comfortable.

Air Mattress Popular.

One very comfy type of bed is the air mattress, made of rubber and enclosed in a cloth envelope. This is blown up to the desired pressure at night and carried deflated in a small roll while on the road. It makes an admirable thing to rest upon when care is taken to have adequate warmth between the mattress and the sleeper.

One of the newest ideas is the bed which slings inside the car, usually made with a wood frame with canvas stretched upon it. For two adults this makes a fine bed, and, of course, as weather-proof as the car itself permits. It appeals to many owing to the fact that it is high above the ground.

The sleeping bag, of many types which primarily designed for sleeping on the ground, can be used successfully on a cot or other bed. The sleeper cannot get uncovered in the night; it has the advantage. It has another good point, too, in its remarkable warmth.

As to Covers.

Mattresses for camping are much thinner than the house type, generally about two inches thick and filled with cotton or silk floss. A mattress mus the used with the spring tpye bed and is also a welcome addition to a cot or sleeping bag. The trailers usually come equipped with both springs and mattresses.

The big point in the comfort of any bed used in the outdoors is the covering. Warm woolen blankets are a necessity—and plenty of them. While the summer days are hot—the nights outside can be uncomfortably cold owing to fog and dampness. If the sleeper is cold—no matter how wonderful his bed may be, he will suffer agony and his trip be spoiled.

IF

After seeing a business man light a cigar and flip the match thoughtlessly into a corner of his office near a waste basket. a visitor wrote the following paraphrase of one of Kipling's best known poems:—

'If you can toss a match into a clearing
And never give a thought to put it out,
Or drop your cigarette butt without fearing,
That flames may kindle in the leaves about,
If you can knock the ashes from your brier,
Without a glance to see where they may fall,
And later find the forest all afire,
Where you have passed—with no one near to call;
If you drive your auto through the working,
And cast your stogie stub into the slash,
Unmindful of the danger therein lurking,
Or homes of happiness that you may smash;
If you can leave your campfire while 'tis glowing,
No thought of industries that it may blight.
Or of the billion saplings in the growing,
Turned into charcoal ere the coming night,
If you can start a fire beneath a brush pile
When the wind is roaring like a distant gun—
You surely should be jailed without a trial
And labelled as lunatic, my son."
—Fire Control.

About 18,000,000 tons of coal are consumed in London annually. 5,000,000 tons being used for domestic purposes.

English Capital

Is flowing into Canada for investment in CANADIAN MINES English Investors are adepts at selecting GOOD MINING STOCKS. They have lately chosen BEATTY and HATTIE, along with others. BOTH these should prove good purchases at 15c and 28c rectively. McKinley-Darragh has bought SIX CLAIMS in the GILLIES LIMITS which will enhance the value of the parent company. BUY WHEN PRICES ARE ATTRACTIVE — either for CASH OR MARGIN.

NELSON & MARTYN

BROKERS
332½ George Street
Suite "A"
'Phones—229J, 229W, 1736F and 1139W.

BASKET HAD BEEN CUT FROM GAS BAG.

After word was flashed by a passing steamer that a gas bag had been seen 25 miles out of Port Stanley, Ont., Canada. the tug Frank H. Stanley and the seaplane Nina, owned by the Aeromarine Aairways Company, started for the location.

They found the bag of the lost U. S. navy balloon A-6698 in which Lieutenants Roth and Null started as the navy entrant in the Indianapolis balloon race on July 4. Later searchers found bodies believed to be those of the missing men.

With the bag was found clothing of the balloonists, an American flag. a log book and some food. Photo shows the crew of the tug hauling the bag aboard. It is the first time a tug and a seaplane recovered a wrecked balloon. Photo was taken from the seaplane.

Financial News and Views

Canadian Stock Exchange — And Mines — | New York Stock Exchange — And Curb Prices —

To-Day's Quotations and Opinions and Reviews of the Markets.

STOCK MARKET OPENS STRONG AND ACTIVE

NEW YORK, N. Y., July 20. — (United Press.)—The stock market opened strong and active to-day, with a number of leading issues bettering their highs of the trading yesterday.

Studebaker sold above 107, N. Y. Central above 99 and American Locomotive above 68.

Steel Common was off 1-2 from the previous closing at 92 1-4. Prices continued firm and trading was active in later dealings. Coppers were firm, Magma was fractionally higher at 31 1-4, Continental Can was firmer at 46 1-2. Thomson & McKinnon who have been discouraging the purchase of stocks for some time now take an optimistic view and in a letter to clients express the opinion that in this is the investors opportunity.

Can. Steel Baldwin and Studebaker touched new highs on the recovery.

Some specialties were in demand, including General Asphalt Common which ran up 30.

Brokerage circles reported more general public in the market as a result of Thursday's strength. Rails were more active, Lehigh Valley up 1 1-2 at 62 3-8, Reading was up better than a point at 74 1-4 and Canadian Pacific up fractionally. St. Paul issues were higher.

Equipments were firm. American Car and Foundrwy was up 1 at 157, the latter price being about N.Y. Central, a point above last week's low. Fisher Body sold at 145, off 12 1-2.

German marks hit a new record low, 400,000 to the dollar. Other foreign exchanges steady. Opening stock exchange prices included Studebaker 107 3-8, up 1-2; N. Y. Central 99 1-4, up 1-4; American Locomotive 68 1-4, up 1-2; United Sttaes' Steel 92 1-4. off 1-4; Southern Railway 33 1-2, up 1-4; North American 31 3-8, up 1-8; Bethlehem B 47 7-8, up 1-8; Republican Iron and Steel 47 7-8, up 7-8; Pan-American B 64 3-4, up 1-2; American Sugar 65, up 1; Sinclair 25, up 1-2; Reading 73 3-4, up 3-8; American Can 92 1-4, up 1-8.

(Quotations supplied The Examiner by Nelson & Martyn, Stock Brokers)

NEW YORK STOCKS.

	High	Low	Close
A. I. C.	20¼	20	20
Amer. Loco.	69¼	67⅞	68⅞
Amer. Woollen	87⅛	86	87½
Atchison R.R.	99⅛	99⅛	99½
Baldwin Loco.	123	121½	122
Balt. & Ohio	49¼	48¾	49⅜
Beth. Steel	48¼	47¾	48⅛
C. P. R.	148¼	147⅞	147⅞
Ches. & Ohio	61	60½	61
Coca-Cola	78¾	78½	78⅛
Corn Products	123	122⅛	122⅝
Cosden Oil	40⅜	39⅞	40⅛
Crucible Steel	66¾	65¾	66¼
Davison Chem.	31⅛	30⅞	31
Erie First	19⅞	19⅝	19⅞
Famous Players	75⅛	74⅛	75¼
Gen. Asphalt	30⅛	29	30
Gen. Motors	13⅞	13¾	13⅞
Gulf State Steel	75⅛	74½	74⅛
Houston Oil	54½	54½	54½
Int. Nickel	13½	13	13½
Int. Paper	37¾	37½	37¾
N. Y. Central	99¼	98⅞	99¼
Kennecott	35⅛	35	35¼
Kelly Spring.	36⅛	35½	36⅛
Prod. & Ref.	37⅛	36⅜	36½
Mid. States	7½	7⅜	7⅜
Pan-Amer. A	67½	66¾	66¾
Pan-Amer. B	64¾	63½	63⅝
Republican	47	45¾	45¾
U. S. Rubber	44¼	44	44
Sinclair	25	24¼	24¾
Studebaker	107⅝	106	106¼
St. Paul C.	20	19½	20
St. Paul Pfd.	34¼	33⅜	34⅜
Vanadium	31¾	30½	31½
U. S. Steel	92⅝	92	92⅛
Stewart Warner	93	87¾	93
Pere Marquette	43½	43¼	43½

CANADIAN STOCKS.

	High	Low	Close
Atlantic Sugar	17¼	16½	16¾
Abitibi	60½	60	60½
Barcelona	18¼	18	18
Brazilian	47¾	—	—
Bell Tel.	122½	121¾	121¾
Brompton	39½	38¾	39¾
C. P. R.	152½	—	—
Gen. Elec.	103¾	102¾	103¾
Can. Steam. Pfd.	48	46¾	47¾
Can. Steam. C.	14	13½	14
Cement	82⅞	82	82⅞
Detroit United	71¼	—	—
Montreal Power	120	—	—
Quebec Rly.	23	20¾	23
Smelters	25¼	25	25¼
St. of Canada	71	70	70½
Span. River Pfd.	98¼	—	—
Toronto Rly.	81	77	80½
Twin Cities	73	72¾	73

MONEY.

Sterling—4.59.
Francs—5.86¾.
Lire—4.30½.
Marks—400,000 for $1.

MINES.
GOLD

	Asked	Bid
Apex	—	2¼
Argonaut	87½	85
Atlas	6⅜	5
Baldwin	7¼	7
Buckingham	8	7½
Chaput Hughes	—	6½
Clifton	18	17¼
Con. West Dome	27	26½
Davidson	5½	4½
Dome	3700	3650
Goldale	57	55½
Gold Reef	2¼	2¼
Hollinger	1230	1200
Hunton	11	9¾
Hattie	27½	26½
Keora	12	10
Kirkland Lake	35	33¼
Lake Shore	345	330
McIntyre Mines	1730	1700
Moneta	21	20¼
Newray	42	41½
Nipissing	550	525
Porc. Crown	13	12
Preston	11	10¾
Schumacher	—	14
Teck Hughes	129	128
Thompson Krist	—	4
Vip. Con. Mines	63	61½
Wakenda	6	5¾
Wasapika	6½	5¾
W. Hargraves	—	310
West Tree	9¾	9

SILVER.

Beaver	33½	33¼
Castle	25	29½
Crown Reserve	56	55½
La Rose	29¾	29
McKinlev	17½	17
Mining Corp.	205	195
Peterson Lake	10	9⅞
Temiskaming	38	37

CHICAGO GRAIN.
WHEAT.

	High	Low	Close
July	101¼	100	100⅜
Sept.	100¼	98¾	98⅜
Dec.	103⅜	101¼	101⅜
May	108⅜	106¼	106⅜

CORN.

July	86	83⅞	84
Sept.	77¼	76	76¾
Dec.	64¾	63¾	63½
May	74¾	72⅞	65¾

OATS.

July	41½	40⅜	40¾
Sept.	36	35	35
Dec.	37⅝	36¾	36⅞
May	40	39¾	39⅞

PUBLIC HOLIDAY WHEN PEACE TREATY SIGNED

CONSTANTINOPLE, July 20.—(Canadian Press). — The Turkish Commissary of the Interior has instructed the newly elected deputies to hasten to Angora, the capital, so as to permit convocation of that National Assembly without loss of time. July 24, the date set for signature of the peace treaty, will be celebrated as a public holiday.

WHAT'S IN A NAME?

It is not necessary, when residing on a street or when directing some visitor to a street, that a citizen should know where and how the name originated, but this information is interesting.

Most streets are named in honor of prominent men in the development of the city or country, although often the history attaching to them is forgotten and the name develops into simply a designation of a particular place, handy for reference.

Peterboro, which took its name from Peter Robinson who directed the settlement of the district in 1825, abounds in names which link it with the great men of the past. At least ten Governor General of Canada have given names to the city's streets—Aberdeen, Aylmer, Dalhousie, Dufferin, Elgin, Sherbrooke, Hunter, Murray, Stanley and Lansdowne. These distinguished men were: Earl of Aberdeen, 1893; Lord Aylmer, 1830; Lord Dalhousie, 1820; Earl of Dufferin, 1872; Earl of Elgin; Sir John C. Sherbrooke, 1816; P. Hunter, 1799; General J. Murray, 1764; Lord Stanley and the Marquis of Lansdowne, 1883.

Simcoe street is named in honor of Colonel Simcoe, Governor of Upper Canada in 1792. Bethune street commemorates James Grey Bethune, a merchant of the district. "Bonaccord" is the motto of Aberdeen, and was chosen as a street name by Rev. J. M. Roger, first minister of St. Paul's first Presbyterian minister in the district, and a native of Aberdeen, Scotland.

Edward VII Remembered.

Albert street should remind citizens of Edward the Peacemaker, who was Prince Albert; Brock street recalls the great General Sir Isaac Brock; Gladstone avenue is so named in memory of England's Grand Old Man—Right Honorable W. E. Gladstone.

Monarchs, and the streets named in their honor, are: Charlotte street, Queen Charlotte; George street, King George; Louis street, Emperor Louis Napoleon III.

Bolivar street recalls a South American dictator of that name and Brown street took its name from a Waterloo veteran, Colonel Brown.

Many local celebrities are immortalized in Peterboro's street names, among them being Edmund Chamberlain, a town councillor; Charles Burnham; Samuel Dickson, a lumberman; D. W. Dumble, retired Police Magistrate; Rev. Mark Burnham, (Mark street); Mrs. A. E. Nixon, nee Miss Manning, (Manning street) and Robert Romaine, publisher of the Review.

Rubidge street takes its name from Captain Charles Rubidge, R.N.; and Douro street received its title from the Marquis of Douro.

Topical names are also common, and are informative as to the early situation and plan of the city. Townsend street, of course, was the first southern boundary of the town, over which the city has swept with passing years. Cricket Place is the site of the cricket ground, not many years closed, where the old country game was enthusiastically played.

Rink street led to the old skating rink, and Kirk street receives its name from St. Andrew's Kirk.

Other topical names are Cedar, Crescent, Centre, Concession, Division, Elm, Lake, Lock and Water, all of which suggest some peculiarity on the location at the time of construction, or mark a particular location in the town as it was then laid out.

Most Urgent Wants

There's a world of interest in the Want Ads. They reflect the urgent desires of various businesses, households and individuals.

The Wants tell what is most needed. If the cook has left, if a worker is needed in the office or factory, if an article of value is lost or found, if there is urgent necessity to sell a piece of property, secure tenants, roomers or boarders—all such conditions are expressed and met in the Want Columns.

The Wants are close to the heart interests of hte people. It is interesting to watch them carefully.

The British Labor Party

By P. M. SARL

LONDON, July 20—(United Press)—Possessing the largest Parliamentary representation the party has ever had, recognized as the official opposition at Westminster, and spoken of as the possible next government. the British Labor Party is yet much worse off today than it has been for many years—worse off, that is, from the point of view or organization, finances and membership.

Arthur Henderson, M. P., secretary and vice-chairman of the party, states that during the last two and a half years trade union membership has fallen from six and a half million to something just under five million, and accumulated funds which stood at sixteen million pounds have been exhausted by the heavy drain of unemployed payments, strikes, etc., as well as the reduction in membership subscriptions.

During the war the government readily met labor's demands about the employment exclusively of unionists reduction in membership subscriptions, and the trade union membership naturally jumped tremendously, exceeding the six and a half million mark. After the war many ex-unionists, released from the army, did not rejoin their old unions, while many new unionists fell away with the introduction once more of "free" labor.

Disastrous Strikes

Then the disastrous miners, railway and other strikes caused many secessions and much sectional strife. Funds became exhausted and disgruntled members resigned from the unions. Many new sectional unions were formed, but many of the seceders did not join any organized labor body. The big labor representation in the House of Commons was elected by a score or more diverse branches of the labor movement and does not necessarily represent trade union labor.

Far-seeing labor leaders recognize that the present Parliamentary strength is largely unstable and transient and unless the organization can be stabilized, the party will suffer many reverses at the next election, or whenever the conservatives and liberals can settle their own party differences. Accordingly a big "back to the union" campaign is being organized, with a view to drawing all members of the "working-class" into the unions.

Statisticians calculate that there are some fourteen million "workers" in Britain, and the idea is to draw them all into the one great solid movement.

The subject of forming "One Big Union" has naturally been re-introduced, and it is admitted that logically this must be the obvious eventual aim of the trade union movement, but the idea is not at present looked on very favorably in this country.

Biggest Union Object

The strongest opponents of the "one big union" scheme are the biggest and most highly organized unions, such as the railwaymens, engineers, miners and other technical crafts, which object to using their funds—usually very large—and organization for the benefit of the poorer and looser federations in labor disputes which do not appeal to the "aristocracy of labor."

Even the "aristocracy of labor" is not always unanimous and certainly cannot always count on the support of the "unskilled" trades. Railwaymen, engineers and miners secured most favorable terms during the war, and this was the cause of the collapse of the great projected railwaymen's and transport-workers' strike in support of the miners two years ago. The unskilled rank and file stood aside because they could see no benefit to themselves.

So far the "Back to the Unions" campaign has not been strikingly successful, thanks to the misguided zeal of several sections of the movement. The South Wales Miners Federation called a strike to force all non-federation miners back into the ranks, but it was a fiasco.

The national union of teachers has done a great deal of harm to the "one big union" idea by its arbitrary and generally unsuccessful attempt to hold up the education authorities.

The "back to the union" slogan is to be peaceful persuasion, for very few of the unions can today afford to resort to strikes to enforce their demands.

WHAT BUILDS BUSINESS

Business competition is coming back into the world with a vengeance, and the merchant, manufacturer or banker who expects to get ahead from now on must fight his way upward, declared George Woodruff, Chicago banker, in an address before the South Dakota Bankers' Association.

Kingston business men will profit by reading what this clever banker and business man had to say.

Advertising, Mr. Woodruff asserted, is the most effective of all weapons in the fight for business and among the various kinds of advertising, newspaper advertising is unquestionably the "big Bertha" of them all.

"First, you must secure interest," he continued, "Your advertisement must be so well laid out, so attractively worded, so compelling in appearance, it will secure the reader's interest.

"Secondly, you must create in the mind of your prospect the desire to patronize your bank and make use of the service it offers. You must show how and why it is advisable for the reader's viewpoint to save money.

"Granting that your advertisement has aroused interest and created desire, if it is to obtain maximum results, it must breathe and inspire enthusiasm over saving money, over paying bills by check or protecting their valuables by a safety deposit box that they will be ready to put their desire into action. Before your advertisement may be considered a success it must compel action."

Furthermore, the same rule applies as in all other fields of endeavor. Don't advertise spasmodically. Regularity and continuity of purpose in advertising pays the highest dividends.

EXPECT TO REACH VERDICT TOMORROW

Addresses to Jury in Delorme Trial Continuing This Afternoon.

MONTREAL. July 20.—(Canadian Press).—Addresses to the jury in the case of Rev. Adelard Delorme, who for the past five weeks has been standing trial on the charge of murdering his half-brother, Raoul, on January 6, 1922, were continued to-day.

This morning the second address from defence counsel was made by C. H. Cahan, K.C., who spoke in English. Yesterday, the French address on behalf of the defence was made by Alleyn Taschereau, K.C.,

The speech of Crown Prosecutor. R. L. Calder, K.C., will be made this afternoon and the charge of Judge Sir Francois Lemiux to-morrow morning. A verdict some time tomorrow afternoon or evening is expected.

Mr. Cahan said at the outset that the Delorme trial was important not only because the life of a man was at stake, but because it had shaken the social structure of this country to its very foundation. He told the jury that it might happen that some of them might be placed in the same position as the accused, and it was for them to mete out the same justie as they would expect themselves.

Mr. Cahan then said. "I have seen a man in the box, accused of murder when I know by actual facts that I could not divulge at the time to be as innocent of the crime as I was. Yet I have seen such a man stand trial and I have seen the judge put on theblack cap and sentence him to be executed. We were able to bring such facts to the attention of the minister of justice that a few years, afterward his innocence was so absolutely apparent, that he was allowed to go free.

Why?

WHY waste time in useless "shopping around" when the advertisements lay before you the choicest wares of every progressive merchant in town.

Why use needless effort in an endless store-to-store quest when the advertisements enable you to make your choice of the finest merchandise without even leaving your home.

Why pay more than you ought when you can stretch your dollar to the elastic limit by taking advantage of the bargains and good buys that are daily advertised in this paper?

Why risk dissatisfaction by buying unknown unbranded goods when you can as ure yourself complete satisfaction by buying an advertised product, backed by the integrity of a man who spends real money to establish his name and to build up public good-will?

Read the advertisements. Buy advertised wares. It is a safe and sound policy

ROBT. FAIR & Co. LIMITED

White Sport Flannel, Yd. $2.50, $3.50 54 inch

Saturday Bargains

New Jet Ornaments, $2.25 to $3.50

BROCADED CANTON CREPE, IN GREY, NAVY, WHITE, BLACK, SAND, 38-INCH, AT, YARD $3.65

WHITE CANTON CREPE, EXTRA GOOD QUALITY, 38-INCH, YARD $4.50

PAISLEY SILK CREPE, 2 DESIGNS, 36-INCH. REG. $3.75. SALE PRICE, YARD $2.98

$3.50 Baronet Satin, $1.50 Yard

Clearing the balance of this line to-morrow. Shades are:

Turquoise, Copenhagen, Henna

15 % Discount Sale off all Axminster and Wilton Rugs from Today until August 1st. New Designs & Colorings to suit any room. You are cordially invited to this Sale.

$25.00 SPORT MOTOR COATS, $17.50

Burberry style, from an all-wool cloth. Special price to clear Saturday.

$32.00 CANTON CREPE DRESSES, $27.00

A bargain in new Dresses for tomorrow. New York styles. Step in and see them.

NAINSOOK PRINCESS SLIPS, SHADOW-PROOF, PRICED FROM $1.75 TO $3.25

$3.25 WHITE VOILE BLOUSES, $2.00

With hand-embroidered collars and cuffs, finished with lace.

$1.75 NAINSOOK NIGHTGOWNS, $1.10

Special for tomorrow. Lace and insertion trimmed. A well made garment.

WHITE WASH SKIRTS ON SALE FOR 49c EACH

$1.50 *White Window Shades, with insertion, made from opaque cloth, regulation size 37 x 70 inches, Sat. Special Sale Price* **$1.00**

60c Cream Curtain Madras, for, Yard, 35c

3 patterns to select from, 45-inch, conventional designs.

$1.25 BEST QUALITY ENGLISH SHEETING, YARD 95c

72-inch. A quality that will give the wear.

40c NURSES' UNIFORM CLOTH, 36 - INCH, TO SELL TO - MORROW FOR, YARD, 29c

25c Pure White Longcloth Cotton, 18c Yard

A good Cotton for general sewing, 34-inch.

35c DARK OXFORD SHIRTING, FOR MEN'S OR BOYS' SHIRTS, EXTRA GOOD QUALITY. SATURDAY, PER YARD 25c

25c, 35c Colored and Plain Curtain Scrim, Yard, 15c

Special bargain for Saturray. Rose, blue, etc., borders. Shop in the morning for this special.

85c Hospital Sheeting, 69c Yard

72-inch Bleached "Hospital" Sheeting that you can be sure of for long service.

50c Huckaback White Towels, 39c Pair

50 pairs only. Large size, 18 x 38 inches. All-white, and also red border.

25c COLORED STRIPE BATH TOWELLING, 17c YARD

For hand or roller towels. Will give lots of wear.

Wilton Carpet Remnants, Each, $4.89

27 x 54 inches, with linen fringe, 30 only. Come sharp at 9 a.m. for first selection.

45c HEMMED PILLOW CASES FOR, EACH 35c

Ready for use, 40 and 42-inch, good quality.

35c PURE WHITE ALL-LINEN, ROLLER TOWELLING WITH BORDER, AND ALL-WHITE TEA TOWELLING, FOR, PER YARD 29c

60c CIRCULAR PILLOW COTTON ON SALE FOR, YARD 49c

35c NURSES' UNIFORM CLOTH, 36-INCH, FOR, YARD 29c

75c COLOURED STRIPE BATH TOWELS PAIR 59c

85c *CUMFY CUT LISLE THREAD VESTS, NO SLEEVES, SWISS RIB KNIT. SATURDAY RUSH SALE PRICE* **35c**

35c BOYS' BLACK RIBBED HOSE, PR., 25c

Sizes 7 to 10. Very special price for Saturday.

50c PLAIN BEACH CLOTHS FOR, PER YARD 39c

36-inch, natural, jade blue and mauve.

A SPECIAL LINE OF ALL-OVER EMBROIDERY ON SALE AT, YARD $1.35

$2.25 EMBROIDERED SILK HOSE, PAIR $1.75

Self-color embroidered fronts. Shades are suede, brown and black. All sizes.

36-INCH NAVY PRINTED PERCALE, YARD 35c

Small neat designs. A quality worth 50c yard.

$1.00 FIBRE SILK HOSE, PAIR 75c

Perfect quality. Shades are brown and black only. Sizes 8½ to 10.

PRINTED PAISLEY FRENCH RATINES, YARD $1.35

3 designs to select from, including black and white, 38-inch.

A GREAT COLLECTION OF PRINTED DRESS VOILES, 38-INCH, FOR SATURDAY SELLING AT, YARD 75c

KIWANIS WILL

(Continued from page 1.)

bacon hogs. This state of affairs is the main reason why we supply England with such a small part of her bacon requirements .We have just as good types of hogs for the making of first class products but unfortunately not enough care is yet taken by the majority of the producers to eliminate undesirable breeds and start in with the one object in view of giving the packer the type of hog in sufficient quantities to meet successfully the competition of farmers of foreign countries who have realized that the best way to capture trade is to sell a man what he wants. We have a small population here and until such time as our point of consumption reaches that of the supply the future prosperity of the hog industry rests with the raising of a class of animal that when made into a marketable product meets the requirements of the overseas buyers. Our government as well as the packer, is doing its best to impress the producer of this fact that "just pigs" wont do but that a particular type must be raised in larger quantities.

Government Inspection.

Government inspection at the packing house is a service to the consumer that I wish to point out. Most of our packing houses, however, are under government inspection, and those that are, need offer no other guarantee to the consumer that their product is wholesome and clean. An average of around 18 per cent. of hogs killed are affected with disease, and those portions so affected, are destroyed. It often happens that we loose the whole carcass in this manner. Post mortem examination is made on all animals by veterinary surgeons and their vigilance does not end until the product leaves the plant. People should be very careful of what they eat. I think it is reasonable to believe that one of the secrets of health is how one thinks and eats. You should demand, when buying meats, that the government stamp of approval is thereon.

The Hide Business.

Kiwanian Harold Perry represents the Colonial Hide Co., in Peterborough and district. This company has fourteen branches in Canada. Last year the Peterborough plant purchased twenty thousand cow hides, fifteen thousand calf skins, twelve thousand sheep skins and a large quantity of horse hides and wool. The hides are collected all over the country and are trimmed, classified and graded. The passing of the small tanner was brought about by improved machinery and specialization. Mr. Perry gave a general outline of the methods used in tanning and the use to which the various hides are put. One interesting phase in the process of manufacture is that of splitting the hide in one, two or three splits. This is done by machinery.

A vote of thanks to the speakers was moved by Kiwanian Joe Wearing and Kiwanian Harold Lacey.

President J. A. McKone presided at to-day's meeting.

WE ARE COMPETENT TO ARRANGE ALL DETAILS

BELLEGHEM'S FUNERAL SERVICE PHONE 85 AMBULANCE

EIGHTEEN HUNDRED STEEL MEN AT WORK

SYDNEY, July 20. — (Canadian Press).—Cape Breton Coal - Steel situation continued quiet today. The deposed executive of miners met at Glace Bay to formulate a reply to International President John L. Lewis.

The British Empire Steel Corporation announced that more than eighteen hundred men were working in the steel plant. The machinists at Glace Bay, numbering about ninety, who returned to work yesterday were not working to-day. It was stated that they were reorganizing their local and that this might be the cause of their absence.

REBEL SHOT TO DEATH.

EL PASO, Texas, July 20. Canadian Press.—A despatch from Chihuahua City, Mexico, to-day, says that General Francisco Villa, the famous rebel leader, against whom General Pershing conducted his drive into Mexico, was shot and killed at his home at Canutillo, Chihuahua State, early to-day. A rebel uprising of local nature resulted in his death.

LOCALS

W.O.W. Moonlight, Friday, July 20th. Refreshments and Orchestra for dancing. Tickets 25c. Boat leaves George street Wharf at 8.30 p.m. 3d 17 3027

DR. T. P. McCULLOUGH,

Eye, Ear, Nose and Throat Specialist, 166 Brock St. Phone 36W. d1f

NEW BRUNSWICK RECORDS

The Brunswick records for August are now on sale at Greene Music Store, Charlotte street. 2t

HAROLD DUNFORD'S AUTO LIVERY.

Call 224 for Taxi and Auto Service. New Seven-Passenger Studebaker in Service. 78d-199

ROBSON & PENROSE

Cartage and Express Service. Long distance hauling. Two phones 832J, 832W. 414-415 Dublin street. 26d 28 2879

Expert car washing done, Roy Wright. Blewitt's Livery, Phone 50 Address 326 Aylmer Street and 193 Hunter Street. 12d-23-2991

QUALITY AND PRICE.

It does not matter what you pay. It's having the lens with the right correction that counts. You are sure of that at FOWLER'S, and at a moderate price. tf

WINDSOR RIDING SCHOOL.

Saddle horses for hire. Instruction to inexperienced riders. Rates, $1.00 per hour. 'Phone 351. Windsor Hotel. 6d-20-3016

FOR REAL ENJOYMENT.

A shady spot, a book, and Box of Smiles'n Chuckles Candies. Half-pound box 30c; pound box 60c; 2 lb. box $1.20. E. L. Payne, chemist and druggist.

PHONOGRAPH REPAIRS.

Main-springs a specialty and guaranteed. New mica put in sound boxes. T. Griffin, 124 Park Street North, opposite C.G.E. Prompt attention. 'Phone 2163W. 3m

SEWING MACHINE SNAP.

One White Rotary Sewing Machine, only slightly used. Will be sold on easy terms. Price $78.00. Greene Music Store, Charlotte St. 2d

JOLLY SURPRISE PARTY

A very jolly time was spent last evening, when some twenty friends of Miss Nellie Black gathered at her home, 50 Ware street, and staged an exceedingly enjoyable surprise party in honor of her eighteenth birthday. Miss Black was the happy recipient of a silver brooch and bracelet. The evening was spent in games, music and dancing, and dainty refreshments were served. The party broke up at midnight.

WE HAVE BARGAINS

in Used Typewriters and Supplies. Good Empires, worth $30, for $20.00 One Monarch, good condition, $35 One Oliver, No. 5, A1 ..... $35 Carbon papers and ribbons at bargains. A few Phonographs left. One Sonora, very good ...$35 cash One Edison and 27 Records $25 cash Public Stenography Service. Nelson's Typewriter Co., 332½ George.

PICNICKERS, ATTENTION!

Are you thinking of going on an excursion of any sort. Why not try Gordon Mein's "Comet" bus?

For Chemong service, the 'bus leaves the Albion Sweets at 2 p.m.; 5.45; 8; 9; 11.30. It leaves Chemong Park at 2.30; 6.15; 8.30; 11; 12 p.m. Fare: 50 cents return.

For special service, telephone Gordon Mein, proprietor, at 1165W. 3d-17-3030.

ATTENDED GRAND LODGE

Members of the Masonic craft here, who attended Grand Lodge meeting in Toronto, were—Dr. R. C. Blagrave, (elected Grand Chaplain), Harry Rush, Walter Stocker, George Haley, Cyril Lech, W. R. Breyfogle, Alex. Gibson, Samuel Taylor.

BON FIRE CAUSED ALARM

Shortly after midnight the fire-department was called to a bon fire at the rear of 219 Hunter street. The fire had been left burning when the man, who started it had gone to bed.

Chief George Gimblett points out again that starting rubbish or bon fires without permission, is contrary to a city by-law.

CARD OF THANKS.

The family of the late Miss Kate J. Fowler wish to thank the doctors and nurses of Nicholls Hospital for the attention and kindly treatment given Miss Fowler. They feel that all that loving hands could do was done to relieve the sufferer, and are very grateful to all who in any way helped in the time of their sad bereavement.

TRANSMUTATION.

Midway between the hell of passion and the heaven of peace, is the purgatory of transmutation—not a speculative purgatory beyond the grave, but a real purgatory in the human heart. In its separating and purifying fire the base metal of error is sifted away and only the clarified gold of truth remains.

Along the saintly way toward the divine life, the midway region of transmutation is the country of sacrifice, it is the plain of renunciation. Old passions, old desires, old ambitions and thoughts, are cast away and abandoned, but only to reappear in some more beautiful, more permanent, more eternally satisfying form. As valuable jewels, long guarded and cherished, are tearfully thrown into the melting pot, yet are remoulded into new and more perfect adornments, so the spiritual alchemist, at first loth to part with long cherished thoughts and habits, at last gives them up, to discover a little later, to his joy, that they have come back to him in the form of new faculties, rarer powers and purer joys.—In "From Passion to Peace."

THE RIGHT TIME

A Warne clock on your mantel, your desk or your bedroom table will give you the utmost in accurate service.

Warne Bros. DIAMOND HALL 349 George Street

CARD OF THANKS.

We the children and sisters of the thank all kind neighbors and friends for kindness shown and the beautiful floral tributes, in our recent sudden bereavement.

CARD OF THANKS

Mr. James O'Brien and family especially thank the Sisters and nurses of St. Joseh's Hospital for their kindness to Mrs. O'Brien during her illness in the hospital.

FUNERAL NOTICE.

The funeral of the late Josiah Perrin, 312 Elias avenue, will be held on Monday at 1 p.m. from his late residence, instead of 2 o'clock as previously announced. Interment will be made in Pontypool cemetery instead of Little Lake cemetery.

FRIDAY AND SATURDAY SALE OF MILLINERY

For these two days we offer excellent values in a number of trimmed and sport hats, regularly priced $5.00 to $10.00. Sale price $2.95. The Vanity, 186 1-2 Charlotte street 'Phone 2023J. 2d 17 3043

FUNERAL YESTERDAY.

The funeral of the late Mrs. David Casey, nee Minnie Coughlin, took place yesterday morning from St. Peter's Cathedral, to St. Peter's cemetery. The pall bearers were three brothers, Jerry, Alonzo and Michael; two cousins, J. McCarthy and Vincent McCarthy, and Mr. M. McFarland.

DONATIONS TO CAMP.

Donations to the Summer Camp, maintained at Jackson Park, for under-privileged children of the city, by the Peterborough Health Association, included this week the gift of ten dollars from a friend: two lots of ice cream sent by the Knights of Columbus; and a large bunch of bananas from Miss Lily Hamilton. This week's quota of children, who are a new lot of kiddies, amounted to 60 on Monday morning, decreasing to about 52 later.

SEE THE FINISH OF MINERS' STRIKE

Expect All Pictou Collieries to Be Working Next Week.

NEW GLASGOW, July 20. — (Canadian Press). — Stellarton U. M. W. Local this morning, voted 327 for and 54 against a return to working immediately. The meeting was a prolonged one, and was confined to members of the U. M. W. the only outsiders present being an ex-board member. William Murray, of Thornton, but he did not vote.

Alex. Stewart, of Westville, deposed International Board Member was refused admission to the meeting.

The action of Stellarton U M. W. members means that Thorbourn will probably follow their action and that all collieries of Pictou County will be working at least by the first of the week.

The voting was by secret ballot, and their action in excluding every one from the meeting, except members who had right there means that vote was bona fide.

SANGUINARY FIGHTING FOLLOWS VILLA'S DEATH

CHICUAHUA CITY, Mex., July 20.—(Canadian Press).—When General Francisco Pancho Villa, commander of the rebel armies in Northern Mexico, was shot and killed this morning a battle followed.

More than 100 casualties have occurred in sanguinary fighting which followed the shooting of Villa by Trillo. The latter is said to have become incensed at the former bandit leader and to have fired at him suddenly. The bullets took fatal effect and Villa died almost immediately. Trillo was fired upon by other men near the scene of the shooting, and was killed a few minutes later. Men who had rallied behind Trillo then engaged loyal Villa troops and a general battle occurred within the ranch.

BORN

O'TOOLE — To Mr. and Mrs. Stephen O'Toole, 470 Driscol Terrace, street, on Wednesday, July 18th, a daughter.

Society

Mrs. Edward Taylor, of Toronto, and her daughter, Miss Gladys, are spending a few days at the home of Mr. and Mrs. Thomas Pyers, of Smith.

Mr. and Mrs. George R. Jones and family, 305 Maitland avenue., and Mr. and Mrs. H. W. Jones and son, 473 Bolivar street, attended the induction of their brother-in-law, Rev. J. A. Black, at the Presbyterian church Omemee, last evening.

Mr. J. P. Cunningham left on Wednesday for Winnipeg and other western points.

Miss Josephine Evans returned to her home in Toronto yesterday after spending the past month with her cousin, Miss Mazie Collins, 747 Aylmer street.

Mrs. S. Humberstone and her daughter, Mrs. Ed. Godfrey, of Toronto, have returned home, after spending their vacation with Mrs. Humberstone's sister, Mrs. W. D. Collins, 747 Aylmer street.

Miss Dorothy Hick of Richmond Hill, is spending the holidays with her grandparents, Mr. and Mrs. Giles Stone, Bethune street.

The Misses Loretta Kenneally and Ada O'Keefe are visiting friends in Detroit.

Two pupils of Mrs. Stanley Richardson, A.T.C.M., have just been notified of their success in recent medical examinations of the Toronto Academy of Music. The Misses May Pollock and Josephine Arthur passed with honours their tests in Primary Theory. Miss Pollock also taking honors in her primary piano examination, and also Miss Arthur passing in progressive piano work.

Mr. and Mrs. Graham of Kingston and Mr. and Mrs. Leckie and daughter of Ottawa, are guests of Adjutant and Mrs. Smith.

On Wednesday evening of this week, Mr. and Mrs. Stanley Richardson entertained over eighty of their friends at a miscellaneous shower, in honor of Miss Elva Braund, whose marriage to A. B. Smith, son of Adjt. and Mrs. Smith, took place in Toronto recently. A mock bride and bridegroom arrived bearing luggage which contained many pretty gifts for the young people. The evening was pleasantly spent in the enjoyment of games, music and the service of light refreshments. Friends were present from Ottawa, Kingston, Oshawa, Brantford, Toronto, Trenton, Odessa, and a number came up from Braundport for the occasion.

Mrs. Katherine Allen of Nassau, has been visiting her brother, Mr. John McMurray of Douro, for the past week.

Mrs. J. A. Aylmer has charge of the Summer Camp at Jackson Park this week. Next week, Mrs. A. E. Coulthard will be in charge.

Mr. Wm. H. Crowe, of Fort William, who was attending the Masonic Grand Lodge at Toronto came down to visit his brother, Alderman J. Crowe, and is meeting many old friends and acquaintances.

Miss Mattie Telford, Toronto, is the guest of Miss Vida Foote.

Miss Helen Turner, pupil of Mrs. W. A. Greenslade, has been successful in passing her junior pianoforte examination in the local examinations of the Canadian Academy of Music.

Provincial Constable George Cookman is confined to bed, suffering from an illness which is believed to have arisen out of injuries received overseas.

Mr. Elmer Hickey, of Chicago, is spending his vacation with his parents, Mr. and Mrs. Ed. Hickey, Emily.

George R. Waltenbaugh, of Pittsburgh, Pa., and George A. Stevens of Newcastle, Pa., son of Mr. George Stevens, of Ashburnham, are on a fishing trip.

Mrs. P. B. Snider, of Toronto, (nee Rosamond Jewel, of Peterborough), is visiting her sister, Mrs. George J. Johnson, 157 Dublin street, city.

SILK BRAID

Silk braid in plain colors, or in patterns resembling cross-stich or hand embroidery trims the newest Italian silk lingerie.

LONG NECKLACES

Long necklaces of big beads of ivory, amber, crystal or imitation precious stones are very popular at the moment.

MOHAIR SCARFS

Mohaif scarfs of fine ol with a lace edge ornamented with brilliant rainbow stripes are being introduced for early fall wear.

Sherlock-Manning Piano-Case Organ. Price Only $29.50 LIKE NEW Easy Terms HEINTZMAN HALL Hunter Street F. E. HUTCHESON Manager

Saturday Super Specials In Groceries

2 lb. Ginger Snaps	29c	3 pkgs Quaker Corn Flakes	25c
New Cheese lb.	25c	GEM JARS	
2 Tins, 2-in-1 Shoe Polish	25c	Crown Pints doz.	$1.13
3 boxes Matches 400's	25c	Crown Quarts doz.	$1.23
Seedless Raisins 2lb.	25c	Crown ½ gallon doz.	$1.73
4 Crown Muscatel Raisins 2 lb.	25c	Zinc Rings doz.	20c
2 lb. Cleaned Currants	35c	Rubber Rings 2 doz.	15c
BUTTER		Canned Pineapple	23c
Fresh Whey lb.	29c	Fry's Cocoa 2 tins	45c
Fresh Dairy lb.	32c	3 Pure Gold Quick Puddings	29c
Norwood Creamery lb.	34c	3 Jello Powders	23c
Central Smith Creamery lb.	35c	8 lb. Sugar	89c

60 Hunter St. E. | Bowles CASH & CARRY GROCERY. | 168 Charlotte Street

IMPORTED HOSIERY.

Newest imported hosiery has a fishnet mesh embroidered all over with huge dots outlined in stitching.

J. JAMES Fish and Chip Store 193 Charlotte St. Phone 1972 Fresh White Fish SALMON TROUT and HALIBUT 4d19

LAKEFIELD----STONEY LAKE STEAMERS

Will leave Lakefield for the Lakes on arrival of morning, noon and evening trains from Peterborough. Passengers can take 8.30 a.m. train from city and take boat at Lakefield for a sail around Lakes, and return to city at 5.15 p. m.

Boats also leave the Lake to connect with morning train at Lakefield for Peterboro.

F. G. YOUNG, Manager. 434 Park Street - Peterborough

Dr. Goodwin Chiropractor Palmer Graduate 106-108 Barrie Building Lady Attendant 'Phone 431 Hours 10-12 a.m., 2-4 and 7-8 p.m. Office closed Tues. evening and Thurs. afternoon and evening.

Read the Want Ads.

Economy is the Easy Chair of Old Age

Cherries! Cherries-- Montmorency 11-Qt. Basket 90c No. 1 Black 6-Qt. Basket $1.10

FITZPATRICK & GERAGHTY Charlotte and Park Rubidge & Dalhousie Phones 481-2111 Phones 492-2110

"It's Confidence That Does It"

Huckleberries We have a direct shipment from Northern Ontario. Beautiful large, clean fruit a wonderful quality, 11 qt. basket . $3.00

Red Cherries The Montmorency large, meatty preserving and canning Cherries, well filled baskets of first grade fruit, 11 qt. basket $1.00 6 quarts . . . . . 65c.

Black Cherries Something extra good for canning and table fruit, 6 qt. basket $1.10. Fancy 6 qt. basket $1.65

White Cherries These are delicious for the table and canning, 6 quart basket $1.00 Cherry Pitter makes perfect work for removing the pits. Each 15c.

Sundries

Electric Lights	29c
Walnuts, shelled	40c
Corn Starch 3 pkgs.	25c
New-Jell 3 pkgs.	25c
Pink Salmon 3 tins	40c
Bread, large white loaf	16c
100% Whole Wheat Bread	13c
Vita Mor Bread, loaf	12c
Campbell's and Tweed Creamery butter, lowest prices.	
Dates lb.	11c

Red Currants

Cherry Red Currant box	15c
Black Raspberries box,	30c
Red Raspberries at market price.	
English Gooseberries qt.	25c

Vegetables

Butter Beans lb.	20c
Carrots, Beets, Lettuce,	
New Potatoes pk.	95c
Green Peas 2 qts.	25c
Cabbage, Home Grown	15c and 20c
Cucumbers ,Canadian grown	10c and 15c

PORTER S. WHITE CO. 344 GEORGE ST. PHONE 1960

BETTY COMPSON *in*
This High-Class Melodrama
"The Woman with 4 Faces"
From The Story
CAPITOL TO-NIGHT

The Evening Examiner

PROBABILITIES
Moderate westerly to northerly winds, fine to-day and to-morrow, not quite so warm.

VOL. LIII., No. 17 PETERBOROUGH, SATURDAY, JULY 21, 1923 PRICE THREE CENTS

TIME GERMANY WAS THINKING OF PAYING UP

Such is One Suggestion Found in British Note, it is Unofficially Reported.

ALLIES GET DRAFTS

LONDON, July 21. — (United Press).—The contents of the British note to Germany were carefully guarded to-day to give France and Belgium tmie to study their drafts of the document and express approval if they wish before the note is delivered in Berlin.

Unofficially it is said that the document is firm in tone and suggests that Germany cease passive resistance and begin to think about paying up but all such forecasts are unauthorized.

A Covering Letter.

Drafts of the note with a covering letter were handed to French, Belgium and American representatives last night, and early reply from the Allies was requested.

The Count De Staulaire, French Ambassador to the court of St. James hurried immediately to Paris to confer with Premier Poincare.

Premier Poincare and his ministers, considering in secret the British note to Germany, already have found several of its propositions inacceptable, according to information from well-informed sources.

This leaked out, despite orders that no indication of the note's contents or France's re-action was to be given the public.

It is said the French Government, will accept the note as basis of discussion. From authoritative sources the United Press, learns that the British note proposed an international commission, to be appointed by those nations expecting reparations to determine Germany's capacity for payment.

This, as well as other points of the note were said to be unacceptable.

TORONTO MEN ON A FISHING TRIP

Will Journey to Jack's Lake in Search of Fish

A party of men well-known in Toronto newspaper and police circles passed through Peterborough yesterday on their way to Jack's Lake on a fishing trip. The party consisted of Athol Gow of the Toronto Daily Star; James Hogarth, of the Toronto Telegram; Inspector of Detectives Guthrie; Detective Sergeant Murray; and Sergeant Wigg of the Peterborugh force, joined the party here.

The party already had some exciting moments, as an axle on the car in which they travelled was broken near Curtis. This necessitated an adjournment to a nearby farm house where the Toronto natives were entertained to an old-fashioned farm dinner of ham and eggs. Mr. Gow was loud in his praise of this back-to- the -farm- movement, saying he had the appetite of five men.

During their stay at the Empress Hotel in Peterborough, several bear stories were told, causing Mr. Hogarth to request a gun for self protection. At a merry meal yesterday, the party was amused by the thought of Mr. Hogarth engaging in a sprint along the road from camp, which he leaves alone on Monday, with his string of fish over shoulder and a 300 pound bear lumbering in the rear. A big bear was shot in the Jack's Lake district a short time ago.

A QUEBEC VILLAGE IS SURROUNDED BY FIRE

ESCALANA, St. Maurice County Quebec, July 21.—(Canadian Press). —This village is completely surrounded by forest fires, and unless rain falls within a few hours, the situation is so menacing, that residents will have to move away. The strong wind from the north is pushing the flames this way and some fires are jumping hundreds of yards a time. Heat has become intolerable and fear is entertained that in addition to losses of properties lives may be lost if the situation does not improve immediately.

THE WEATHER.

Yesterday's high point was 93 in the shade. This was within one degree of the highest figure for this summer, one hot Sunday the latter part of June.—W.P.

PETERBORO TO LINDSAY.
ON MONDAY, JULY 23RD AND MONDAY, JULY 30TH STEAMER STONEY LAKE WILL LEAVE GEORGE STREET WHARF AT 7.30 A.M., FOR LINDSAY. PASSENGERS WILL RETURN BY C. N. R. SAME EVENING. MEALS AND BOOTH ON BOARD.
ROUND TRIP, BOAT AND RAIL, ADULTS $1.50; CHILDREN 75c. 3d17 19 21 3008

JURY'S FINDING DELORME CASE LATE TONIGHT

Verdict Cannot Possibly Be Reached Earlier and May Byen Ee Delayed Till Monday.

THE SUMMINC UP

MONTREAL, July 21.—(Canadian Press).—Trial of Abbe Delorme for alleged murder of his half-brother Raoul, approached one step nearer conclusion this afternoon, when Judge Sir Francois Lemieux, delivered his charge to the jury. His Lordship delivered his French address first and court was then adjourned till three o'clock. The Judge on resumption of the case, repeated his charge in English. The case was expected to go to the jury at around five, standard time. Court officials were dubious that a verdict could be reached to-night.

"I trust same fate has not been reserved for us. In any event, when that arrives we will meet it, having satisfaction of having done our duty. For, gentlemen, Providence has eternal forgiveness, eternal forgiveness for partisans of justice, but same divine Providence has eternal condemnation for prevaricators of justice, and I have lived long enough to be able to tell you, that I have known prevaricators of justice, who suffered themselves, in their children, and for some of whom it touched, in their money. They were prevaricators of justice."

MONTREAL, July 21. (Special.) —The jury in the Delorme case are unlikely to retire before four o'clock this afternoon and their verdict is not expected until late to-night at the earliest.

Two Possibilities.

But two things stand between the Rev. J. A. Delorme knowing whether he will will be found guilty or innocent of the murder of his half-brother Raoul, or an another alternative, being returned to Bordeaux jail to undergo another trial. The first is the charge of Chief Justice Sir Francois Lemieux, the other is the jury's verdict of guilty, innocent or unable to agree.

Forecast Impossible.

This morning when the court reconvened at 11 o'clock, Sir Francois Lemieux began to sum up evidence for the benefit of the jury. No one could forecast how long he would take, especially as he has to do it both in French and English. It does not seem possible that His Lordship would conclude before late in the afternoon if not well into the evening. Close followers of jurisprudence in the province of Qufebec stated that other judges have held themselves in readiness to receive the verdict no matter at what hour it was returned, even if it were on Sunday.

No one knows whether the jury will take a long or a short time to arrive at a decision, but in view of the length of time it has taken to produce evidence and hear addresses to the Jury, it was not thought likely that a verdict will be returned before the court opens on Monday morning.

Points of Law.

There still remains however the possibility that evidence having been produced in such volume and so completely covered in examination and cross-examination, His Lordship would feel that there was nothing left for him to do but to instruct them on points of law.

Sir Francoise Lemieux opened his charge in French and said that the Jury had to consider this question, "Is Adelard Delorme guilty of the murder of his half brother, Raol, on Jan. 6, 1922.

He had pleaded not guilty. Both Crown and defence cases had been thoroughly presented. He thanked both the counsel for the Crown and defence for their courage and for their attitude towards the Court and jury and said that they did great honor to the bar of the Province of Quebec. His Lordship then remarked: "In many quarters there is not the slightest suspicion of how much courage and energy, not to speak of exhaustion are necessary to prepare a big criminal case. Three very eminent men and three remarkable Quebec judges have died of exhaustion following the prosecution of their duty.

NO ORDERS TO CHECK PAPERS IN PETERBORO

No orders have been received in the city regarding the enforcement of the anti-betting information act, so far as could be learned this afternoon. No instructions have been given to hold up American newspapers containing this news, and the book stores have received the usual supply this week, and are selling them as usual.

CHANGE IN SCHEDULE.
COMMENCING TO-DAY, THE 11:30 P.M., SERVICE OF THE "COMET" BUS TO CHEMONG PARK WILL BE DISCONTINUED. OTHER HOURS AS PER SCHEDULE. GORDON MEIN, PROPRIETOR. 2d-17-3065.

Two Nations Under One Flag

For the first time in history British troops marched in an American Independence Day parade, when at Portland, Oregon, recently, British marines from H.M.S. Curlew participated. They are shown here saluting President and Mrs. Harding, who witnessed the history-making event. A special dispensation was granted by the War Department to permit a foreign armed guard to march through an American street. In his speech the president expressed the hope that hereafter representatives of the British navy always would march alongside of American troops in "processions of peace."

U. S. TOURISTS SHUN EUROPE

Many Fear They May Be Caught by the Outbreak of Another War.

LONDON, July 21. — (United Press).—The enormous falling off in American tourist traffic to Europe is shown by the announcement that the Mauretania has been withdrawn from service for a fortnight on her next arrival at Southampton. The suspension of service by this huge liner at the peak of what is usually summer travel is causing much comment

The situation between Germany and France is chiefly responsible for the slackness of transportation. Americans are declared to be remaining home out of an exaggerated fear that travelling in Europe is unsafe and even that they may be caught by the outbreak of another war.

The loss to the European nations runs into millions of pounds for the Americans are good spenders.

WORKERS PARTY MAN WAS ARRESTED TO-DAY

SYDNEY, N.S., July 21.—(Canadian Press.)— John Macdonald, Toronto representative of Workers' Party of Canada, was arrested today at Glace Bay by Provincial Police on a charge of seditious utterances. The information was laid by ex-Mayor A. C. McCormack of Sydney Mines, who alleged that accused, speaking at a recent meeting in that town, said in part: "They come with their damn flag and take you." This was supposed to refer to conscription for army. The arrest was ordered by Attorney General. Macdonald took to Moscow last year District 26's application for admission to the Red Internationale. This application was subsequently quashed by order of John L. Lewis.

FISHING PARTY CLAIMS BIG CATCH IN OTONABEE

A fishing party consisting of George R. Waltenbaugh and G. A. Stevens of Newcastle, Pa.; Alfred Williams and Alfred Davis of Peterborough, claim a catch of 52 bass weighing between two and three pounds each in the Otonabee river at Nassau. One large bass weighed 4 pounds 3 ounces, they say, and an eel, which was a very exciting catch, measured 37 inches long. The latter was caught by G. R. Waltenbaugh.

The party leaves for Rice Lake to-night, where they will spend the week end. On Monday they propose a trip to Orillia.

ENGLAND WON SIXTH ANNUAL TRACK MEET

LONDON, July 21. — (United Press.)—England won the sixth annual International track meet here to-day when the Oxford-Cambridge combination beat the Yale-Harvard team of the United States in the Wem Stadium before a large crowd.

BAPTISTS GATHER IN STOCKHOLM CONGRESS

STOCKHOLM, July 21.—(United Press).—The third World Congress of Baptist known as the Baptist World Alliance opened here, to-day with several thousand delegates present.

The last meeting of the Baptists World Congress was held in Philadelphia, in 1921, the next was scheduled for Berlin, in the summer of 1916, but this was cancelled because of the war. It as thought for a time that the present meeting would have to be postponed on accoun of developments in the Ruhr.

The Mexican Army After Deliverers

Do Not Appreciate the Speedy Removal of Pancho Villa.

MEXICO CITY, July 21. — United Press).—Federal forces tramped through the hills near Santa Barabra at dawn today, in search of the seven assassins, who shot down Pancho Villa, the Mexican Robin Hood, while he was driving his auto down the street, in a suburb of Parra.

With Villa, the famed outlaw, of Mexico dead the government made every effort to trace his assassins. As daylight broke over eastern crest, troops took up the intensive pursuit.

STRIKE MAY END IN THE EAST

Miners Will Vote on the Issue on Sunday and Monday.

SYDNEY, July 21. —(Canadian Press).—The week end and Monday is expected to decide how the Cape Breton miners will align themselves on the question of International President Lewis' instructions that they return to work.

Caledonia No. 26, at New Waterford, Harbor and Mechanic Local have decided in favor of accepting the international President's edict and other locals will vote to-day, Sunday and Monday.

It is understood that the deposed executive are considering ordering the miners back to work or holding a referendum shortly to decide whether or not the miners should go back to work as a body.

A decision favorable to work in such a vote, would probably keep for the MacLachlan-Livingstone executive their present following and the struggle for supremacy between the deposed and provisional forces would go on while the men worked.

A number of maintenance men offered for work at Collieries No. 2 and 16 to-day.

A collection of 5,000 American stamps valued at $125,000 was recently exhibited in London. It belonged to the United States.

SERVES SELF.

Miss Clara O'Brien of Oklahoma City was deputy district court clerk and as such issued marriage licenses. "I'll have one," said Dale Smith. "The girl?" she inquired. "Make it Clara O'Brien," he pleaded. She did, probably the first lecense clerk ever to serve herself.

FARMERS WORRY OVER WEATHER

Lack of Rain Was Dominant Minor Note in Market Conversations.

Farmers on the market would have swapped their produce this morning for "just a real good" shower of rain.

Their fields are parched and their crops wilting under the blazing sun of the last seven days, and while some of the grain crops are ripening well others, including oats and spring wheat, need moisture immediately and a long cool drink at that.

"Dune" Drumomnd's customers had only one topic of conversation this morning. They represented all parts of the country around Peterborough and the consensus of their reports was the persisting drought as the only and at the same time serious cause of apprehension in their surveys and estimates of the harvest.

A man with a truck load of huckleberries which he had picked in the vicinity of Koshabog Lake up in Methuen Township, and incidentally was selling at 25c a quart or $2 a pail, told the Examiner that the crop was cooking on the bushes.

"The blueberry season is usually good for about six weeks," he said, "but from the present prospects I think it will be all over in two weeks. The weather has been too dry and hot."

Raspberries are also being set back by the lack of rain, according to Mr. A. Stinson, a grower on the gravel road. He had 50 boxes of Cuthberts representing his first picking, which he soon disposed of. Rain over the week end would revive them, he said, but so far the raspberries have not been filling out to suit an exacting producer, anticipating the demands of the public. And in the woods the red berry season is also overdue. Some of them are ripening but the bulk of this harvest will not be ripe until well on into next week.

The Late Pea Crop.

Although the early peas were a failure and in other sections the canneries have secured only a fraction of the pack that is normal for this stage of the season, Bruce Johnston of North Monaghan said that the late peas were abundant. He had two varieties this morning with pods bulging. He sold them at 3 quarts for 25c and had far more in his field than he expected to sell.

"They look as if they were running about 5 bushels to the acre," Mr. Johnston remarked.

Small Potatoes Yet.

New potatoes averaged 9c a peck. They were generally of small size, but this crop has also been suffering for want of meisture.

Beans at 10c a quart, carrots and beets at 5c a bunch and two for 15c, according to size, lettuce, onions and other garden products sold at the usual prices. Black currants weer quoted at two boxes for 55c.

Upstairs eggs brought from 25 to 27c and butter ranged from 35c to 40c, and was inclined to spread itself and run away with or from the heat. The liveliest business seemed to hive around an ice cream stand.

BIG FIRE

SYDNEY, N.S., July 21.—(Canadian Press).—Inverness town is menaced by a big fire. Telephone messages state the town hall and Grand Central Hotel have already been destroyed.

GERMAN WAS KILLED

DUSSELDORF, July 21.—(Canadian Press).—A German lurking in vicinity of French supply camp Gries seim last night, was shot and killed by sentinel, whose challenge was unanswered. The French authorties, say man apparently was about camp with purpose of purloining lead.

WORKMEN FIND LOTS OF DUST CHEMONG ROAD

Laying a New Culvert Under Difficulties—Fall Wheat Harvest Started.

NEW VISITORS

CHEMONG PARK, July 21.—By Staff Reporter— The workmen who are constructing the new culvert between the fifth and sixth lines on Chemong Road are working under difficulties. The constant stream of traffic which uses the roadway to the Park showers them with plenty of dust. A detour on the east side of the road has been formed, for use of motor cars.

Early cutting of fall wheat is in progress in the fields that border the Chemong thoroughfare.

Risidents of Bridgnorth village held a very jolly pic-nic on Thursday, to Sandy Lake.

Visitors at Bridgenorth include Mr and Mrs. John Glass of Cleveland, Ohio., who are guests of Mrs. Wm. Udy, and Mr. Samuel Glass of Cleveland who is staying at the home of Percy Udy.

Mr. and Mrs. Stevens of Lindsay, are guests of Mr. and Mrs. Black.

Mr. and Mrs. Coros, Messers John Chioses, George Pullman and Speros Zaperes, are guests of Messers Douros and Coros, at the Rendezvous Pavilion.

Mrs. Hickey and family of Toronto are visiting Mrs. Hickey's sister, Mrs. L. Ingram, at the Park.

Mr. and Mrs. McFarlan of Toronto to have opened their summer cottage.

Mr. and Mrs. Kerr and the Misses Broadhurst of Toronto are occupying the Hopwood cottage this summer.

Alderman J. W. Patte of Brantford is the guest of his son, Mr. J. Patte.

Mr. and Mrs. W. J. Thompson are in their summer home at the Park.

Mr. and Mrs. McDonald of Oshawa have Mr. Andrew Brown's cottage.

Miss Wilson of Toronto has returned home after a visit with Miss Helen Thompson.

Mrs. Victor Tully went out yesterday at the Park, to spend a fortnigth at the cottage of her uncle, Mr. Harry Long.

Mr. Prosser, of the Westclox staff, who, with his sister Mrs. Fairman of Alaska, is occupying a cottage on the main road, reports excellent fishing, at the Lake this summer. Good catches also fall to the lot of Lew Ingram and Mr. G. Carvall, from the village.

The residents and visitors at the Park are treated occasionally on warm summer evenings to a bagpipe serenade.

OBITUARY

JOSIAH PERRIN.

The funeral of the late Josiah Perrin, woh died yesterday, in his 72nd year, will be held on Monday, July 23rd. form 312 Elias Avenue. Rev. A. J. Langford will conduct the service, assisted by Rev. A. G. Bentley, and interment will be made in Pontypool cemetery.

CAPT. E. H. ROBINSON WON THE KING'S PRIZE

BISLEY, July 21. — (Canadian Press)—Capt. E. H. Robinson, late of Royal Air Force, is winner of the King's prze. He and Corporal Norton, Westminster, tied in third stage of big match and in shoot off Robinson won.

Great Falls sounds more like it was named for the Dempsey-Gibbons fight than Shelby does.

Let Georgette Do It

Everyone is pitching in to restore German industry. This photo shows how women do their bit. She is pushing a wheel-barrow at a concrete block factory near Emmerich.

Buck Dies Charging Motor to Save Doe

NEW LONDON, Conn., July 21.—J. H. Grant of Collinsville driving toward Hartford to-day had just reached a turn in the road when a young doe dashed onto the road. Bewildered, it stood directly in the path of the machine. Mr Grant was trying to avoid hitting the animal when suddenly the automobile was pushed around by a terrific jolt in the rear, accompanied by a loud crash and a heavy, queer sounding groan. The doe by this time had recovered from its fright, and, crossing the road, had disappeared into the woods. Mr. Grant found a buck deer with broken antlers lying dead on the ground behind his car.

THE CITIZENS PAYING TAXES

Majority of Them Pay Taxes Like Little Heroes —Three Instalment Plan.

Tax collections in the city are equally good with other years and are a little better than last year Tax Collector W. J. Green said to-day This is the second year that three installments have been allowed in the city, and there is not much room for comparison.

Mr. Green said that about 40 per cent of the full amount of taxes has been paid in the first installment. This installment only called for 33 1-3 per cent of the total assessment, and the amount paid indicates that some classes of citizens prefer to pay the entire assessment in one installment.

The fact that more banks are making collections than last year is given as a reason for the improved payments.

Mayor W. H. Taylor expressed himself as being greatly pleased with the success of the new plan. The prompt and full payment of the first installment indicates, he said, that prosperity is returning and that the three payment system of collection has met with the approval of the citizens.

IRISH ELECTIONS SET FOR LAST WEEK IN AUGUST

DUBLIN, July 21.—(Canadian Press).—Dail decided at second session Thursday, it was learned today to hold the general elections aobut last wek of August and not later than the first week in September. Therefore, it is believed that dissolution of Dail may occur at any moment.

FELL THROUGH CHUTE LIVED A SHORT TIME

BROCKVILLE, Ont. July 21.—(Canadian Press)—Falling a distance of 22 feet through hay chute while he was engaged in assisting a neighbor, E. Faulkner, with his haying, Lloyd Countryman, 30 years old of Moorewood, lived only short time in spite of efforts of two physicians who were summoned. His wife survives.

ENGLISH CHANNEL MAY BE TRIED BY CANADIAN

CALAIS, July 21—'(United Press) —Omer Perrault, crack long distance swimmer from Montreal, plans to start an attempt to swim the English Channel, baffler of so any world-famous nautitors at 7.30 p.m. If the weather is right, he hopes to duplicate the feat of Captain Webb.

FURNITURE AND HOUSE AWARDED TO ISRAEL PAYNE

Court of Appeal Reverses Judgment in Action for Possession of House and Chattels.

WIN FOR PLAINTIFF

The Court of Appeal has reversed the judgment of the Peterborough County Court in the action of Payne vs. Payne. Chief Justice Meredith announced the finding of the Appelate Court on July 12, allowing the claim of the appellant, Israel Payne, who was represented by Mr. Joseph Wearing, against Mrs. Hester Payne, the respondent, who was represented by Mr. J. A. O'Brien.

The Court awarded Mr. Payne possession of the house and furniture in dispute on Aylmer Street, and dismissed Mrs. Payne's counter-claim with costs.

Judge Huycke had given her $1,500 for alleged breach of contract.

The judgment follows:

This is an appeal by the plaintiff from the judgment of the County Court of the County of Peterborough, dated 20th April, 1923, which was directed to be entered by the Judge of that Court after the trial before him, sitting without a jury, on the 7th day of that month.

The action, as originally framed, was brought to recover possession of a house and lot in the City of Peterborough, and certain household furniture and effects to which the appellant claimed to be entitled under the will of his wife, Isabella. The statement of claim was afterwards amended by claiming, in addition to possession, damages for the wrongful detention of the house and lot and the household furniture and effects, and by adding a claim for a declaration that any agreement made by the appellant to allow the respondent to retain possession "of the said furnished house rent free," was not in writing as required by the Statute of Frauds, and was an improvident act on the part of the appellant, and for rent at the rate of $50 per month from April 4, 1921, until judgment.

The Alleged Agreement.

By the statement of defence it is alleged that pursuant to an agreement between the respondent and the appellant she, at his request, left her residence in California, and gave up a lucrative business, and came to Peterborough:

"Upon the representation of the plaintiff that as long as she and her daughter should live they should be provided for by him with a home and with the necessities of life."

It is also alleged that the appellant also represented to the respondent that he had a life interest in the lands of which he claims possession, and that the respondent and her daughter "were to have the use and enjoyment thereof with the said plaintiff so long as the said defendant should live."

It is also alleged that after residing in other premises for about a year the respondent with her infant daughter, at the appellant's request, moved into the house in question, and that thereupon the appellant "again repeated to the defendant and promised her that as long as the defendant should live she should have the use of the said lands and premises and the household goods, chattels and effects therein contained as a home for herself and her said infant daughter, and the said plaintiff," and that these arrangements were carried out until about the 4th April, 1921, when Mr. Payne voluntarily left the premises and left the respondent and her infant daughter, being influenced to do this by his relatives.

It is also alleged that when the appellant left he again agreed with the respondent "that she should at all times hereafter, and during her natural life, be entitled to use, occupy and enjoy the said lands and premises, goods and effects as her home for herself and her said daughter, who is a grand-daughter of the said plaintiff and the said defendant has pursuant to the said contract continued to reside on the said lands and premises."

It is further alleged that the respondent has for the purposes of maintaining the household and of renovating the premises spent for the benefit of the appellant at least $900.

Mrs. Payne's Counter Claim.

The respondent counter claims for damages for breach of contract, and for money advanced $3,000.

The learned Judge upheld the respondent's claim to the furniture and household effects basing his judgment on the finding that when the appellant left the house he gave the furniture to her.

The testimony of the respondent and her daughter was that the appelant left on the 5th April, 1921, according to the daughter's testimony, the appellant said: "I am going to leave you right here. You can have the house and furniture and do whatever you want with it."

The testimony of the respondent is that the appellant said: "I am going to leave you right here. You can have this house and the furniture and

(Continued on page 7.)

GOOD WEAVERS WANTED, APPLY AUBURN MILLS, PETERBOROUGH. 6d 23 3053

West side, Cottage, newly decorated and painted, in good locality, good lot—$1,200.00, with a $200.00 payment.
7-Room Brick Dwelling, complete; terms $4,000.00
6-Room 2½-Storey; easy terms $2,500.00
Few Real Good Farms at Reasonable Prices; good Buildings.
5 Acres and New Brick Dwelling, 3 minutes from City limits. Would exchange for City Property.

TAYLOR & HOWDEN Real Estate Phone 1462 144 Hunter Street

TEACHERS WANTED

SCHOOL TEACHER, COLLEGE graduate, desires a clerical or business situation until the middle of September. Apply Examiner. 3d-18-2917.

SITUATIONS WANTED

SITUATION WANTED — HOUSEkeeper, one child, wants position near school, references. Mrs. J. K. Ross, Campbellford. 3d-20-2962.

EDUCATIONAL

EXECUTIVE TRAINING IN PRODuction, Marketing, Financing, Accounting, Sales Organization and Management, Cost Accounting, etc. Unequalled educational service. International Correspondence Schools Canadian, Limtied, Dept. 1902B, Montreal, Canada. Your request will bring full particulars, without cost or obligation. Represented by W. J. Donovan, 48 Aylmer street, Peterborough.

ARCHITECTS.

W. & WALTER R. L. BLACKWELL — Architects. Office, Bank of Commerce Building, corner of Hunter and Water Streets. Telephones, Office, 1300J Residence, 1272.

W. H. BARRY—Architect. Plans prepared for Monumental, Commercial and Domestic Buildings. Office, 539 Gilmour street. Phone 567.

BARRISTERS AND SOLICITORS

GORDON & O'BRIEN—Barristers, Solicitors, Notaries. Money to loan on easy terms. Special attention to Patents and Trade Marks. Phone 219. G. M. Gordon, J. A. O'Brien.

S. T. MEDD—Barrister, Solicitor Notary. Office over the Dominion Bank, corner of George and Simcoe Streets. Telephone No. 22. Private funds to loan at current rates upon easy terms.

PECK, KERR & McELDERRY, Barristers, Solicitors and Notaries. Office, Water street, Peterboro. Money to loan at the lowest current rates of interest on easy terms of payment. E. A Peck, F. D. Kerr, V. J. McElderry.

O'CONNELL & CORKERY — Barristers, Solicitors and Notaries. Money to loan at the lowest current rates of interest. Daniel O'Connell, John R. Corkery, Hunter street, two doors west of the Post Office.

DUMBLE & JOHNSTON—Barristers, Solicitors, etc. Office, over the Toronto Savings and Loan Company, George St. D. W. Dumble, K.C., W. Johnston.

A. E. DIXON—Barrister, Solicitor, etc. Office, Hunter and George Streets. Entrance next to Madill's drug store.

HALL & HALL—Barristers, Solicitors and Notaries Public, Hunter Street, Peterboro, next to St. John's Church. Money to loan at the lowest rates of interest. E. H. D. Hall. Basil D. Hall.

MOORE & WEARING — Barristers and Solicitors, 403 Water Street, opposite the Post Office. Money to loan at the lowest current rates of interest. Jos. Wearing, M.A.

R. R. HALL—Barrister, Solicitor, etc., Peterboro, Ont. Office, corner of Hunter and Water streets, over the Canadian Bank of Commerce. Trust Funds to loan on easy terms of payment.

JAMES FORDYCE STRICKLAND—Barrister, Solicitor, Notary Public. Money to loan. 378 Water street, Peterboro. Phone 191.

WILFRID F. HUYCKE, Barrister, Solicitor, Notary Public. 396 Water Street. Telephone 286.

MEDICAL.

DR. BUCHANAN, F.R.C.S., Edinburgh; M.R.C., Eng.; L.R.C.P., London. Eye, Ear, Nose and Throat Specialist. Hours, 9-11; 2-4 p.m., and 7-9 p.m. Phone 519 Office, corner of Water and Murray Streets.

T. GEORGE LOUDON, M.D., C.M. Physician, Surgeon and accoucheur. Office, 201 Brock street. Phone 1868. Office hours, 9 to 11 a.m., 2 to 4 p.m. 7 to 8 p.m.

DR. C. C. CRAGG—Eye, Ear, Nose and Throat Specialist. Office 295 Charlotte street, formerly occupied by Dr. Neal.

DR. PHYLLIS VERSCHOYLE YOUNG, M.B., Toronto, Physician, Surgeon and Accoucheur. Office 303 Stewart street. Office hours 2 to 4 p.m.; 6 to 8 p.m., and by appointment. 'Phone 347J.

DR. T. W. H. YOUNG—Toronto, Edinburgh and London. Physician and Surgeon. Office 305 Stewart street. 'Phone 347W.

DENTAL

DR. A. J. BUCHANAN—Dentist, successor to Dr. Holloway. Bank of Commerce Building, Room 5. Office hours, 8.30-12.00, 1.00-5.30. Evenings by appointment. 26d-39-2010.

MONEY TO LOAN.

We have funds to loan on Real Estate Security at the lowest rates. GORDON & O'BRIEN. Phone 219.

MONEY TO LOAN ON IMPROVED farm and city property. Apply Hall and Hall, 116 Hunter Street, Peterborough. 26d-67-733

OSTEOPATHY.

DR. BRUCE E. MARSHALL—Osteopathic Physician. Office, 243 Hunter stret. Hours, 9 to 12, 2 to 4 p.m., 7 to 9 p.m. Telephone 116w.

DR. WILL A. SETTLE—Osteopathic Physician. Office in Crown Apartments, 124 Hunter Street, Cor. Water and Hunter Streets. 'Phone 649. Office Hours, 9 to 11 a.m., 2 to 5.00 p.m., and 7.00 to 9.00 p.m.

WORK WANTED

WORK WANTED — SEWERS REpaired and digging trench and all kinds of work from street line to house. Apply 78 Park street. 'Phone 763W. 6d-21-2930.

Summer Cottages to Rent

COTTAGE TO RENT AT CHEMONG. Fine location. Garage. 'Phone 670J. 2d-18-2924.

FOR RENT— STONEY LAKE, TWO (2) separate cottages, on island, with owner. (Board optional). Apply Box 554, Juniper Island, Stoney Lake, Ont. 3d-20-3059.

5 ROOMED FURNISHED COTTAGE to rent from July 23 for balance of season, at Keawrtha Park. Apply 282 George street. 4d-18-2835.

SUMMER COTTAGE TO RENT—RIVer view, spring water, partly furnished, fifteen minutes walk from car line; cool and shady. 'Phone 1734J, or apply to the Examiner Office for address. 3d-18-3036.

TO RENT FOR THE MONTH OF August, cottage, Chemong park. Apply Mrs. Sherwood, 294 Rubidge or 'phone 1932W. 3d-20-3063.

HOUSES, REAL ESTATE

FOR SALE—WEST PART LOT 116, with or without timber, also broken lot 117, good water front, Harvey. G. Galvin, 324 Charlotte St. 26d-d-30-2688.

FOR SALE—WEST PART LOT 116, with or without timber, also broken lot 117, good water front, Harvey. G. Galvin, 324 Charlotte St. 52d-159-1280

FIVE-ROOMED COTTAGE FOR sale. Gas, lights, water, double lot. Central, west. Cheap for cash. Apply to "Examiner for address." 3d-44-2838.

FOR SALE — MODERN HOUSE, south end, convenient to factories, and being No. 231 Princess street. Three-piece bath, furnace, cement floor in cellar, and newly papered and painted throughout. Easy terms. Apply 437 George street.

100 ACRE FARM FOR SALE CHEAP, small house and large barn, with stone foundation, about 4 miles from city. Will consider cheap house or some lots in city for equity. Apply 293 Dalhousie, or 'phone 2733. 3d-20-2964.

7-ROOM BRICK HOUSE, ALL modern but furnace. Very central. Bargain at $2,300. Easy terms. Apply 282 George street. 12d-166-2602.

FOR RENT

A MODERN HOUSE TO RENT. NEW hardwood floors, and fireplace; north. Apply Mr. L. J. Humber, 10 Argyle street. 3d-20-2966.

APARTMENT 631 GEORGE STREET. Apply 208 McDonnel. 12d-20-2785.

APARTMENTS TO RENT—FURNISHed and unfurnished. Apply Routly-Braund. 9d-25-2944.

BRIGHT APARTMENT, GAS STOVE. Call at 451 Water street. 12d-20-2972.

BRIGHT FOUR ROOMED FLAT TO rent. Conveniences. Gas, electric. Clean. Well decortaed. Apply 183 Antirm. 3d-20-2957.

BOATS FOR HIRE— ON LONG OR short time. Terms easy. Reid's Boat Livery, east end Lansdowne street, Peterborough. 26d-31-2706.

5-ROOMED, SOLID BRICK HOUSE house to rent. 286 Smith street. 3d-18-2935.

FOR RENT—HEATED APARTMENT. Grand Central Building. Immediate possession. Apply 437 George street. dtf

FURNISHED APARTMENT TO rent, Juniper Island. Apply Boyle, 168 Charlotte street. 6d-22-3044.

FURNISHED ROOMS TO RENT, with all conveniences, with or without board. Apply Examiner for address. 3d-19-2948.

FOR RENT— HEATED OFFICE on George street. Apply 437 George street. dtf

GARAGES FOR RENT—APPLY MONtreal House. 3d-18-2928.

GARAGES FOR RENT— APPLY Montreal House. 3d-18-2928.

GARAGE SHEDS TO RENT, REAR of 182½ Hunter street. Apply to Pulkinghorn's Garage. 6d-23-2953.

HEATED APARTMENT TO RENT. Apply 240 Rubidge daytime, 285 Dalhousie evenings. 3d-18-2913.

MODERN HOUSE TO RENT. CENtral. Stewart street, $40.00. 'Phone 1693M. *3d-20-2955.

3 ROOMS FURNISHED OR UNFURnished. Conveniences; gas. Suit couple or small family. Apply 77 Smith street. 6d-19-2887.

TO RENT—NO. 173½ SIMCOE ST. Suitable for store or office. Immediate possession. Apply 437 George street. dtf.

TO RENT— A LARGE FURNISHED room, with board, central; all conveniences; for married couple or business man. 'Phone 1571M. 3d-18-2937.

SMALL FURNISHED APARTMENT to rent, suitable for 2. Apply 264 Hunter street. 3d-20-2959.

Renew Your Subscription.

LOST

BLACK PERSIAN CAT LOST. (NAME Buster), from 163 Charlotte street. 'Phone 30. Reward. 6d-22-3051.

FIFTY FOOT STEEL TAPE, WITH nickel cover, lost on Tuesday, between Warsaw and Peterborough, on Dummer road. Finder please leave at Examiner. 3d-20-3061.

PAIR OF SCISSORS LOST, NO. 165 Wiss, near or in Inverlea Park. 'Phone 1652W. 3d-20-2958.

FOUND

FOUND—LAST SUNDAY, NEAR THE old pavilion at Chemong park, a pair of glasses. Owner can get them at the Rendezvous by paying for this advertisement. 3d-19-3047.

FOUND— SMALL SUM OF MONEY, on George street. Owner call at 372 Queen before 6 or after 8, evenings, pay for advt. 1d-18-2956.

NOTICE

F. BARRETT—CONTRACTOR AND builder, alterations and repairs—hardwood floors. 72 Benson avenue. Phone 1764J. 26a-712-554

NOTICE—HENRY BROS., CARPENters and builders. Estimates given on new and repair work. Hardwood flooring a specialty. 'Phones 1024 or 2009W. 14 Murray street. 783-175-1909

NOTICE—A REPRESENTATIVE AND student of the Chicago Engineering Works School of Electricity. Any young man wishing to get better pay, from $10.00 to $15.00 per day, should correspond with him. It costs nothing to investigate. Apply Examiner for address. 6d-20-2909.

NOTICE—CHIMNEYS AND FURnaces cleaned. Phone 1881W.

SAVE 25 P.C. BY HAVING WOOL made into yarn, blankets which should wear a lifetime, or full cloth, at 73 Gladstone avenue. Peterborough Woollen Mills. 2d-2836.

HELP WANTED--Female

A GOOD GENERAL COOK WANTED at the Maple Leaf Hotel, Kawartha Park. J. Cassidy. 12d-20-2790.

DINING ROOM AND UPSTAIRS GIRL wanted. Apply Munro Hotel. 1d-17-3064.

LADY DEPUTY FOR FRATERNAL Society, experienced in organization work. Good contract. Apply Box 2929. 3d-18-2929.

MAID WANTED—THREE IN FAMily. Apply 236 Burnham. 3d-20-2958.

STENOGRAPHER WANTED IMMEdiately. Experience in fyling preferred. Must be neat and accurate. State experience and salary desired. Steel Trough & Machine Co., Ltd., Tweed, Ont. 3d-20-3060.

FOR SALE

DEW WORMS FOR SALE—'PHONE 1763J. 26d-39-2872.

FOR SALE—ANGLE WORMS. 881 Water street. 'Phone 1109W. 12d-25-2886.

FURNITURE FOR SALE, PRACTIcally new quarter-cut oak. Apply 175 Sherbrooke. 3d-19-2945.

FIRST CLASS CASH BUSINESS FOR sale, in best residential section of the city. Good terms. Apply 293 Dalhousie street, or 'phone 273J. 5d-21-2939.

FOR SALE — TYEWRITER DESK and chair in quarter cut oak; also Remington typewriter, only in use 3 months. Apply Janitor, Barrie Bldg. 3d-18-2927.

FURNITURE FOR SALE—CONTENTS of six-roomed house. Everything in first-class condition. Apply second house on south side of McKellar street, south end of car line. 6d-19-2877.

FOR SALE—GOOD CANOE, CHEAP. Apply 42 Ware street. 3d-19-2940.

GRAIN BINDER AND DE LAVAL silo for sale. Apply Dick Heard's, Water street. 3d-18-2925.

MINNOWS, CRAWFISH, GALLINIPpers, dew worms, and bait of all kinds, at reasonable prices, for sale. 571 Reid street, Peterborough. J. F. Airriess, Bait License 3337. 6d-23-2963.

MOTOR, 1-3 H.P., 110 VOLTS, SINgle phase, for sale. 569 Patterson street. 'Phone 1162J. 2d-18-2941.

MOTOR BOAT, 18 FT 0 IN. LONG, 4 H.P. engine. 'Phone 1087J. 573 Gilchrist street. 3d-18-2934.

PERFECTION OIL HEATER $3.00, Rayo lamp $1.50, kitchen table $2.50, bedroom box $1.00, set of 5 pictures, 22 x 29, oak farmes, $7.50 set. Wear-ever aluminum, cooking utensils, 30 pieces for $12.50, hoe 40c., shears 75c., child's wicker rocker $2.00. 171 Adaline. 'Phone 1899J. 2d-19-2965.

1 SPOOL CABINET FOR SALE, IN first class condition. Very convenient for tailor or dressmaker. Apply Lavole Knitters. 'Phone 1251. 3d-20-2961.

STOVES, BEDS, DRESSERS AND all other furniture for sale, at 286 Smith street. 3d-18-2936.

STRONG BABY CARRIAGE FOR sale. Cheap for quick sale. 554 Sherbrooke street. 3d-20-2954.

THE CLEANEST AND CHEAPEST place in Peterboorugh to buy your every day clothes is at Dick Ruskin's. You can buy a nice, clean suit as low as $5. Our pressing suits for 50c., clean and press $1.50, sponge and press 75c. Alterations at reasonable prices. Dick Ruskin's Second Hand Clothing Store, Peterborough's largest and cleanest store of its kind, 221 Hunter street. 'Phone 2088. 3d-19-2943.

VICTROLA, BRASS BED, DAVENport, toilet set, dresser, stand, high chair, ladies' wheel, for sale. Apply 126 Park street north. 4d-19-2922.

POULTRY AND EGGS

ONE PAIR OF THOROUGHBRED Bantams for sale. Apply 175 Sherbrooke street. 3d-18-2942.

BOARDERS WANTED

TWO GENTLEMEN BOARDERS wanted, to room together. Apply 223 George street. 3d-18-2916.

PERSONAL

WEALTHY, PRETTY AFFECtionate girl, would marry. Write enclosing envelope. Doris Dawn, South Euclid, Ohio. 26dS 2049

MATRIMONIAL AND FRIENDship Photo Magazines, 30c; no stamps. Send privately sealed Box 5, Isherwood, Ont. s-t-f-1980.

MARRY RICH—WORLD'S LEADing Coresrpondence Club for lonely people. Many worth to $400,000. Quick results guaranteed. Confidential list free. Honorable Ralph Hyde, 129, San Francisco. 25d10 17 24 3 10 17 24 31 7 14 21 28 5 12 19 26 2 9 16 23 30 7 14 21 28

AGENTS WANTED

AGENTS — SELL RECENTLY INvented Chemical Fire Extinguisher guaranteed. Price of only $2 makes sale to everyone. Over 100 per cent profit. Write for details and free exclusive territory rights. Protex Fire Extinguisher Co., Ltd., 616 Echo Drive, Ottawa, Ont. 4d-7-14-21-28-2867.

AN INTELLIGENT CHRISTIAN WOman or man to introduce new plan of Bible study for children. Every mother interested. Endorsed by ministers. Good pay guaranteed. Regular work or spare time. Winston Co., 221 Spadina Bldg., Toronto. 4d-21-25-28-1.

$2000 PER YEAR EASILY MADE selling our rubber aprons and specialties. Free sample case to workers. Write for prices and particulars. The B. and E. Mfg. Co., Dept. 7, London, Ont. 7d16 23 30 7 14 21 28 2616

WANTED

WANTED — A COTTAGE AT CHEmong, for month of August or balance of the season. 'Phone 509 or 1864.

WANTED— EXPERIENCED WEAVer. Peterboorugh Woollen Mills, 73 Gladstone avenue. 2d-2837.

WANT TO HEAR FROM OWNER having farm for sale give particulars and lowest price. John J. Black, Chippewa Falls, Wisconsin. 3d-23-20-7

WANTED TO RENT — MODERN house, central. 'Phone 1800, or apply 435 Stewart street. 6d-18-2839.

WANTED TO RENT, BY AUG. 15TH, modern 6 or 7roomed house, in south or west end, with stable. Apply to 170 Hunter street west. 'Phone 87W. 4d-18-2906.

WE REQUIRE PARTIES TO Knit men's wool socks for us at home, either with machine or by hand; send stamp for information. The Canadian Wholesale Dis. Co., Dept. E, Orillia, Ont. s-6m-5810

HELP WANTED—Male

CARPENTER WANTED IMMEDIately. Apply 307 Pearl avenue. 'Phone 1918W. 3d-19-2950.

FIREMEN, BRAKEMEN, BEGINners $180-$250 (which position?); Railway, Box 2572, Examiner. 12d-30-3-7-9-10-14-16-17-21-23-24-30.

MAKE MONEY AT HOME—$15 TO $60 paid weekly for your spare time writing showcards for us. No canvassing. We instruct and supply you with work. West-Angus Showcard Service, 29 Colborne Bldg., Toronto. 4d-21-25-28-1.

PAINTER WANTED—APPLY MONday morning 270½ Charlotte street. Geo. H. Duncan. 1d-17-2968.

WANTED — MEN FOR CHIPPING castings. Must be able to use pneumatic hammers. Apply Canadian General Electric Co., Limited. 3d-19-3046.

AUTOS FOR SALE

AUTOS FOR SALE — GRAY DORT touring, twenty-two model. Perfect condition. Spare tire; bumper. Terms if desired. Owner purchased new Studebaker. Two-twenty Charlotte street. 5d-18-2883.

AUTOS FOR SALE—LAST CHANCE to purchase absolutely new, latest model Studebaker, at substantial price reduction. Fully guaranteed. Terms if desired. Studebaker show room. Two-twenty Charlotte street. 6d-19-2884.

FOR SALE — AUTO, MAXWELL, $450.00. The best buy in the city. 227 Charlotte street. 6d-18-3000.

FOR SALE—RELIABLE USED CARS, at reasonable prices. See us before buying. Terms can be arranged. A. Brown and Co., 283 Water street. 'Phone 126. Special— McLaughlin Four Roadster, late model; big saving. tf.

OLDSMOBILE, SEVEN-PASSENGER, for sale. Apply 421 Water street. 3d-19-2946.

USED CARS AND TRUCKS —FORD touring, with starter, $325.00; Maxwell touring, $425.00; Overland touring, $478.00; Reo touring, $500.00; Studebaker touring, $425.00; Ford truck, $500.00; Ford truck, with starter, screen sides, $700.00; Fulton truck, $600.00 All in perfect running order; fully guaranteed. Moore and Brewer, Hunter street, opposite St. John's church. 6d-18-2998.

It Pays to Advertise.

BOY SCOUTS OF CAMPBELLFORD

Enjoying Their Annual Outing at Percy Boom on Trent River— by Company.

CAMPBELLFORD, July 21. — The Boy Scouts that are organized as part of the work which the members of Christ church are carrying on among the young people of the congregation are enjoying their annual eight day outing at Percy Boom, an ideal spot for the purpose. The members of the troop are fortunate in the fact that they have been trained by a schoolmaster with a long military career, Major J. M. Bygott, who however, has not yet been able on account of his duties here to visit the boys in their summer camp. Jack Free and Hilton Beatty, assistant scoutmasters, are in command of the troop and the boys in camp are as follows: Alden Baker, Staunton Archer, Earle Fox, John Gledhill, Edwin Gledhill, Pat Archer, James Hinds, Howard Peckett, Harry Bennett, Charles Bennett, Ernest Flint, Daniel Flint, Alfred Stocker, Ralph Sperry, William Scott, Floyd, Copperthwaite, James Heppinstall, Eric Douglas, and Garnet Soule.

The troop pitched their tents some distance down the river from the cottages, in the midst of a thick wood, but one night's experience in those surroundings sufficed. Owing to the hot weather there is a plague of mosquitoes, unusual at this advanced season of the year, so that the boys are obliged to come by boat every evening to find respite from the insect pests among the resorters. They return to their own forest fastness every morning, and spend the day in playing baseball, bathing and other pastimes that go with an outing. All enjoy camp life immensely and are showing the benefits of life in the open air. Each boy is required to prepare his own camp fire and to keep his tent and equipment in first class order. Every evening they engage in a game of baseball which is much enjoyed by the resorters at the Boom.

Up to last evening, only one accident had been reported. Earle Fox had one of his fingers broken while playing baseball on Wednesday evening. After his fellow Scouts had practiced first aid upon him, Earle was taken by T. S. Baker, one of the resorters, to Campbellford, where a doctor set his broken finger. He returned to camp and is now going around with his hand in a sling, apparently enjoying himself as well as any one of his companions.

Among the visitors at the Scout camp during the week were Mrs. D. M. Douglas and Dr. E. S. Free, both of whom have sons there. It is expected that a large number of parents and friends of the boys will call on them on Sunday. The camp opened Monday, and will end on Wedesday of ext week.

10-YEAR-OLD BOY KILLED BY TRUCK

Distressing Fatality When He Attempted to Board Moving Vehicle.

LINDSAY, July 21. (Special.) — A distressing fatality occurred on Wednesday at Gamebridge, when Ino Vicars, the ten year old son of Chas. Vicars, C. N. R. section hand, met death by being run over by the cream gathering motor truck of the Eldon (Victoria County) Creamery Association.

The little lad attempted to board the moving truck to have a ride, when he missed his hold and became entangled in the wheel. The driver knew nothing of the affair until hearing the last scream. Mr. P. White of Lindsay picked up the unconscious youth, who died a minute afterwards, his neck having been broken.

The family of which the deceased was a member consists of the parents, and nine children, has been sorely afflicted of late years, one little daughter having become blind after an attack of measles, while the father is just recovering from a long illness.

JOHN L. SCHOLES HERE.

Among the prominent athletes who have registered at the Empress this year is John L. Scholes, who was in Peterborugh yesterday with his family. Scholes, now of theAthletic Hotel, Toronto, is a brother of the Diamond Sculls winner and was himself an early champion of Canada.

CURDLED CUSTARD.

When your custard has curdled, pour it at once into a clean cold basin and stir continously one way until it is cold.

GOOD INVESTMENTS

Central first class house. All modern, hardwood floors, French doors, garage. Good lot. This is a good buy at $4,500.00

Good brick house, newly decorated. ½ acre fruit trees. Good garden; outside city. $3,600.00

Six-Roomed House, two-piece plumbing, electric light and gas. Owner will take Car as part; easy terms for balance $2,7000.00

Modern Brick, furnace. Take lot part $3,200.00

Fifty Acres of Real Good Land, all workable, Frame House and Barn, three miles from Peterborough. Owner will exchange and take House in City. See this.

H. J. McCANNAN
Walter Nugent, Assistant.
Nugent, 'Phone 1693M.
140 Simcoe Street, 'Phones 46J—772

SOME GOOD BUYS.

$4,100 — 7-Roomed New Brick House. Well water. Light, furnace, one acre land. Lot of fruit. Terms.

$3,300 — 7-Roomed Brick, central. All modern but furnace. $300 cash, balance easy.

Duplex House, central. All modern. Good investment; showing big interest. Take small house as part.

9 good Building Lots. Clear title, offered cheap, and $1,000 cash to exchange on house.

15 Acres Good Garden Land, close in. Frame house, barn; fruit. $3,500.

60 Acres, South Monaghan. Best of land. Good house, hard and soft water; furnace; fine barn. 5 acres hardwood bush, balance under cultivation, mail and phone. See this.

100 Acres, all cleared and seeded. Frame house, barn; good grain and pasture, watered by lake front. Easy terms. $2,500 takes it.

Some Good Houses to Rent.

P. E. RUTHERFORD AGENCY
282 George Street
Phone 142j Residence 646w

AUCTION SALE

Without Reserve,

Saturday, August 4th

OF HOUSES and BUILDING LOTS, at 2 p.m., at the MUNRO HOUSE, in the City of Peterborough, for the purpose of winding up the Estate of the Late DAVID GEORGE HATTON, namely:

1, 3 House Terrace, Nos. 175, 177 and 179 Sherbrooke Street. This property will prove a good investment.

2, Lots 13, 14, 15, 16, 17, 25 and 26, Plan 42, North Monaghan. These lots face Crescent Avenue, situated in a desirable locality, immediately south of G. W. Hatton's residence, west of Charlotte Street.

3, 26 Lots containing entire block between Walnut and McDonnel Streets, Cambridge and Boundary Road, will sell either separately or entire block; also 4 lots on east side of Cambridge Street.

All this property will be found to be very desirable.

Plans of same can be seen at office of W. J. Hancock, Auctioneer, or N. C. Hatton's Office, 397 1-2 George Street.

Terms, 10 per cent. of purchase price at time of sale, balance within thirty days thereafter upon completion of sale.

W. J. HANCOCK,
Auctioneer.
8d-19-21-24-26-28-30-1-3.

Toronto, June 29th, 1923.

In compliance with the requirements of the Act respecting the survey of lands, chapter 48 of Ontario Statutes 1920, section 18, notice is hereby given that the survey of the road allowance in front of lot 21 between concessions 13 and 14 of the township of Harvey, in the county of Peterborough, has been performed and standard iron monuments have been planted to mark the said road allowance by Ontario Land Surveyor Oliver Smith, of Lindsay, who has filed the returns of the survey in triplictae in this Department.

On the 28th day of August, 1923, at 3 p.m. the returns of this survey will be considered and all parties affected thereby will be heard at the office of the Director of Surveys, Parliament Buildings, Toronto, provided any objection to said survey has been made and the Department is notified, accordingly. In the event of no objections being filed, the survey will be confirmed in accordance with the provisions of the Act above mentioned.

All parties are required to govern themselves accordingly.

L. V. Rorke, Director of Surveys.
Beniah Bowman,
Deputy Minister Lands and Forests.
4d-7-14-21-28-2918.

B. C. SHINGLES
I handle the best grades of British Columbia Shingles at best prices. Roofing and roofing materials our business.
FRED H. ROWAN, 607 Weller St.
Phone 851.

Overland Parts
For All Models
BANKS, Phone 582

FOR SALE

1½-Storey Frame House, situated on London Street, containing 5 Rooms, partly modern, good size lot, $700.00 will handle this property; immediate possession.

2-Storey Brick House, modern, large lot, situated in the North-end. Price $4,100.00. Owner would exchange for House in the South-west part of the City.

15 Acres of Good Garden Land in North Monaghan, Frame House, barn, hothouse, nice orchard, and considerable fruit. This place is offered for Sale at the reduced price of $5,500.00.

New Bungalow, situated in the South-end, modern, large lot. Owner would exchange for a House in the North-end. Price $2,500.00.

For further particulars and inspection, apply

J. T. O'Connell & Co.
136 HUNTER ST. W., CITY
Phones—Office 376, Residence 1359

DEWART AND QUINLAN.
372 Water street, Peterborough,
Have listed for sale a number of desirable City Residences, well improved Park Lots, and Farms, on which prices have been reduced to such a degree as to make profitable investments, as well as comfortable homes. Several well improved farms of different sizes offered in exchange for city property. Intending purchasers consult your own interests by calling on us.

DEWART & QUINLAN,
372 WATER STREET
16d18 21 25 28 1 4 8 11 15 18 22 25 29 1 5 8

RAILWAY TIME TABLES

CANADIAN NATIONAL RYS.
All Trains Daily Except Sunday.
Corrected to date.)

No. 91—7.10 a.m., Lindsay-Toronto.
No. 96—8.10 a.m., for Port Hope and Toronto.
No. 93—8.23 a.m., for Lindsay, Blackwater Junction, Orillia, Midland, North Bay and Toronto.
No. 98—8.25 a.m., for Hastings, Campbellford, Belleville and points on the main line east.
No. 369—8.30 a.m., for Lakefield.
No. 92—12.03 a.m., for Lindsay, Port Hope, Toronto, Buffalo, making connections with the International Limited for London, Detroit, Chicago and Ottawa.
No. 100—12.15 p.m., for Hastings, Campbellford, Belleville and Ottawa.
No. 371—12.25 p.m., for Lakefield.
No. 95—5.34 p.m., for Lindsay, Orillia, Midland, North Bay and Toronto.
No. 373—5.40 p.m., for Lakefield.
No. 99—8.19 p.m., for Lindsay.
No. 94—9.10 p.m., for Port Hope, Montreal and Boston. Carries sleeper for Montreal.

CANADIAN PACIFIC RAILWAY.
(Corrected to Date.)

GOING EAST—
11.59 a.m.—Norwood, Havelock, Bonarlaw, Tweed, Perth, Smith's Falls, Kingston, Ottawa, Montreal and intermediate points daily. On Sunday this trains proceed east only as far as Havelock.
8.20 p.m.—Indian River, Norwood, Havelock and Tweed. Daily except Sunday.
12.03 a.m.—Havelock, Tweed, Kingston, Perth, Smith's Falls, Montreal, St. John, Boston and New York. Daily except Saturday.
1.00 a.m.—Havelock, Tweed, Kingston, Perth, Smith's Falls, Ottawa.

GOING WEST—
4.31 a.m.—Myrtle, Toronto, Guelph, Goderich Hamilton, Galt, Woodstock, St. Thomas, London, Chatham, Detroit, Chicago and New York. Daily.
4.58 a.m.—Toronto (Yonge Street), Hamilton, Owen Sound, Teeswater and intermediate points. Daily except Sunday.
7.35 a.m.—Toronto, Hamilton, Brantford, Buffalo, Rochester, Boston, New York, Galt, Woodstock, London, Chatham, Detroit and intermediate points between Peterboro and Toronto. Daily except Sunday.
9.35 a.m.—Bethany, Lindsay, Orillia, Port McNicol and intermediate points. Daily except Sunday.
8.50 p.m.—Toronto, Hamilton, Brantford, Buffalo, New York, Galt, Woodstock, London, Windsor, Detroit, Chicago and intermediate points between Peterboro and Toronto. Daily.
6.50 p.m.—Lindsay, Toronto and intermediate points. Daily except Sunday.

It Pays to Advertise.

For Sale

$2500 buys New Frame Dwelling at South end; 7 rooms; light and water; good sized lot. Will trade for house in centre of the city.
$3,300.00 buys Brick Dwelling on George Street, north of London; conveniences; good terms.
$3,700.00 buys Nice Brick House, all conveniences, hot water and gas, garage, good location; might exchange.
$4,200.00 buys Dwelling on Bolivar Street, White Brick, 8 Rooms, all conveniences, new furnace.
All kinds of Insurance, representing 25 First-class Companies. Give us a trial.

H.P.LINDSAY AGENCY CO.
392 WATER ST.

$3,400—7 roomed red brick House, 3-piece plumbing, garage, large lot Rubidge Street.
$3,300—6 roomed red brick House, all modern, sun porch, part cash.
$2.800—6 roomed red brick House, all modern, in first class shape, $1,200 cash. South.
$2,700—6 roomed house, water and lights, country taxes, on Lock st., $500 cash.
$7,000—Modern red brick, all conveniences, situated on Monaghan road, west part, cash.
$3,300—Brick house all modern, good lot, East City.
A number of houses to exchange on farms.
$5,300—For 50 acres of first class land, very close to Peterboro. Owner will exchange for house in the city.
Houses and Aparments to rent from $16 to $35.

J. CHAMBERS & CO.
354 WATER STREET.
Phone 1719J. Residence 1594W.

FOR SALE
Second hand Box Stoves, Cook Stoves, etc. Also Rubber Belting. We buy all kinds of Junk, such as Rags, Rubbers, Paper, Metals, and Iron. Phone us and we will call.
A. LOW & CO.,
264 Simcoe Street.
Phone 697, Nights and Holidays 1027

Telephone 790 When You Want Your
PIANO OR ORGAN TUNED
Player Pianos A Specialty.
All Work Guaranteed.
W. H. CUNNINGHAM
560 Weller Street.

CHINA PAINTING
Mrs. Langley McCarthy Teaches Biscoffs' New and Beautiful Work in CHINA PAINTING

EDWIN ELCOME
TAXIDERMIST
692 Harvey St. Peterborough, Ont.
HEADS, BIRDS, FISH, ETC.
Mounted Artistically and Permanently.
Maskinonge, Bass and Trout
Our Speciality

Going to Build?
I will be pleased to furnish estimates of Houses, Bungalows, Summer Cottages, Garages, Alterations, Repairs, etc.
A. B. CUNNINGHAM
331 Reid St. Phone 1261w

DAVIS-THOMPSON COMPANY, LIMITED
Insurance and General Agency
433 GEORGE ST. PHONE 40

4% INTEREST, Compounded Half-Yearly, Paid on Deposits.

One Dollar opens an Account. Special facilities afforded Depositors for the convenient transaction of their business, and accounts are subject to cheque withdrawal.

For sums of $100 and upwards this Company's Debentures are issued in terms of one to five years.
Bearing INTEREST Half-Yearly at - - - **5%**

TORONTO SAVINGS & LOAN CO.
435-437 George Street
PETERBOROUGH

MAIL EDITION

The Evening Examiner

"The store that is too small to advertise is too small to produce a living for a healthy man or woman."

PRICE THREE CENTS — PETERBOROUGH, SATURDAY, JULY 21, 1923 — PRICE THREE CENTS

COUNSEL FOR CROWN SAYS PRIEST WAS THE MURDERER OF RAOUL

Case of the Crown Was Forcibly Outlined By R. L. Calder—Circumstantial Evidence.

CASE OUTLINED.

MONTREAL, JULY 21—(Canadian Press).— R. L. Calder K.C., crown prosecutor began his address to the jury yesterday afternoon in the trial of Rev. Father Delorme charged with the murder of his half-brother, Raoul Delorme.

He pointed out that besides the jury everyone in the case had sacrificed something. In his own case, he appeared before the jury from the very first with a temperature of 102 to 104 and after the trial he was going to undergo an operation. He declared that the burden was on the crown to prove the guilt of the accused and he was there to deliver the truth as he knew it. His view of the crime was that it was "a premeditated, cold-blooded, carefully calculated and hidden murder." His proof as necessarily circumstantial in the circumstances since the murderer would be careful to hide the preparations of his crime the circumstances around the crime and the circumstances after the crime.

He then proceeded to discuss the various kinds of proof that could be brought. First, confession and second direct evidence. There was in addition to these "just ordinary. common, inanimate facts."

Also there were witnesses who testified to facts the value of which they did not know. It was upon these last two classes of evidence that he intended to dwell. Mr. Calder then went on to put a series of questions to the jury. "The answer to which if you are with me means that the accused is guilty, and the answer to which if you say no to question is that the accused is innocent."

Cause of Death

He asked what caused the death of Raoul Delorme physically. The answer to this was furnished by the expert autopsist evidence which showed that one of three bullets found in the body struck the vagus nerve and immediately stopped the action of the heart from preventing any pumping of blood from the wounds. This bullet alone caused death.

The next question was: Out of what revolver were the bullets fired?

To answer this, Mr. Calder took for the time being the evidence of the Detective Lajoie who swore he fired a test bullet from the abbe's revolver. The jury had seen with their own eyes similar scratches on this test bullet and on the bullets extracted from the victim's body. The defence had asked how it was known that the bullet in the body was not from a different gun. They had had tests made with different types of revolvers and of the eight bullets thus fired there was only one that was marked like bullets in the body. Therefore the bullets which were fired into the body could be fired out of only one revolver instead of two—either out of the abbe's weapon or out of a revolver belonging to the gunsmith Haynes from whom the abbe bought his weapon. There was no possibility that Haynes shot Raoul.

Hamilton Not Called

William A. Jones the New York fire arms expert brought in by the defence had handled the bullets but shortly before Jones came here the bullets were in the hands of a man called Hamilton. "I will say no more of Hamilton than this that the defence were afraid to put him in the box."

Their own expert (Jones) had said he would not recommend Hamilton, knowing what he did about him. There was nothing easier than to anipulate those bullets. "Mr. Hamilton, I say it on the responsibility of counsel, has been kicked out of almost every court of the United States as a rogue. This is the man who handled the bullets before Jones." Mr. Calder then proceeded to deny that he had ever objected to the defence making experiments with the abbe's revolver. He had only pointed out that the experiments would be of doubtful value because he revolver had more or less rusted. It was open to the defence at any time to get an order of he court. However the experiments were made by the defenc and he asked where were the bullets from these experiments? The defence had not shown any of the bullets so fired, Colonel Gaudet was then called, the crown's biggest fire arms expert. He would have called him earlier in the case but he thought "and I still think," that he was retained by the defence. He examined the bullets and came to court saying they were fired out of the abbe's revolver. He wanted to ask why, but the defence objected that it was too late the crown was in rebuttal. Yet he had not objected when the defence had re-opened the whole enquiry at the last moment to put in two witnesses.

Place Determined

Another thing which went to show that the revolver had been used was its excessive oiling. Another curious point was the unnecessary lie when the abbe had said he got it from his father.

He then asked where was the shot fired that killed Raoul. He maintained the crime was committed at the abbe's residence at that time, 190 St. Hubert street. The evidence showed that Raoul's rubbers were in the house. That had been proven by his sisters. Consequently the victim had not been out of the house. Secondly, the victim was not wearing his overcoat. The lapels of an overcoat are over those of a coat and no bullet could go through the lapel of a coat without piercing the lapel of an overcoat.

Yet another point was that the victim had had his best suit pressed prior to returning to Ottawa. It had been suggested he had a girl's address in his pocket and was going out for the night. Yet the body was found dressed in an old suit and old boots. If he were going out as suggested. he would have dressed in his best.

Further, the victim was found with his head wrapped up in a bed quilt or pad. Two bed pads similar were found in the house. They had been there as long as Rosa Delorme could remember. What was the possible chance of a strong automobile containing a bed pad exactly similar to the one made by some relatives or servant nearly 30 years ago

"On account of the rubbers, on accounts of the boots, on account of the old clothing, on account of the bed pads around the boy's head, I say he was killed at 190 St. Huebrt street." There was only one person in that house that could have committed that murder.

As to in what part of the house the murder was committed, he admitted that was a matter of conjecture. But the exact location in the house was unimportant.

No Trace of Bullets

As to the bullets that went in and out of the victim and of which no trace was found, Mr. Calder pointed to the fact that the abbe's house had not been thoroughly examined until January 21, 15 days after the murder. In that time there was ample time to conceal the traces of bullets. It was an easy matter to carry the body from the house to the garage and he drew attention to the square-shouldered muscular form of the abbe to show that it would be no physical impossibility to him.

He then traced the probable course of the abbe in the automobile.

Consider Verdict To-day.

Addresses to the Jury by both defence and crown have now been completed in the trial of Rev. Father Delorme charged with murder of his half-brother, Raoul Delorme.

This morning, Chief Justice Sir Francois Lemieux, will sum up and jury will then consider their verdict It is thought the summing up will be finished by mid-day and there is a fair possibility that the verdict will be rendered some time in the afternoon.

BABIES CRY FOR "CASTORIA"

Prepared Especially for Infants and Children of All Ages

Mother! Fletcher's Castoria has been in use for over 30 years as a pleasant, harmless substitute for Castor Oil, Paregoric, Teething Drops and Soothing Syrups. Contains no narcotics. Proven directions are on each package. Physicians everywhere recommend it.

The genuine bears signature of

Chas. H. Fletcher

STOCKS AND BONDS

great boom in the mining industry. I have had many years experience in practical mining, both in Cobalt and Porcupine, and have a wide connection there. I am therefore in a position to get early and reliable information in both camps. I have made a profit for every one of my clients up to date, and shall be pleased to advise any one interested. There will be a strong market this summer and now is the time to get in.

Accounts carried on reasonable margins

C. H. REID

Room 111 Barrie Bldg.

ARMENIANS BANNED.

LAUSANNE, July 21. — (Canadian Press.)— Dr. Riza Nour Bey, one of the chief Turkish delegates to the Near East Conference, is quoted by the Swiss newspapers yesterday as declaring that Turkey's best interests will be served by the Armenians not returning to five in Turkish territory.

The antagonism between the Turks and Armenians is not essentially religious but political, he said. The Angora government wants Turkey to be for the Turks, who then can rally about the national banner in unity.

FREE MEXICAN PORTS.

MEXICO CITY, Mex. (By mail to the United Press).—President Obregon has signed a decree creating three free ports. They are Salina Cruz, Puerto Mexico and Guaymus.

These ports will be under the jurisdiction of a board of five members.

HEROIC BATTLE WITH FLAMES SAVED VILLAGE

A Heavy Rain Turned the Tide in Favor of the Fire Fighters Just in the Nick of Time.

SERIOUS DAMAGE.

VANCOUVER, B.C., July 21. — (Canadian Press.)—The terrific fire in the mining town of Anyox, B.C., which last Sunday imperilled hundreds of men, women and children, and millions of dollars worth of property, caused a loss of $200,000, according to passengers arriving here on the steamship Cardina from Anyox yesterday. Graphic accounts of struggles to save the town are given and the fight for the final relief of the community will go down as an epic in the extensive history of forest fires on this coast. Blackened and burned, battling hopelessly against an ever-gaining element, the men of the big camp fought desperately and doggedly with buckets, hose lines, axes, earth barriers and every other known method available in their effort to save lives and property, but the roaring of the flames gained headway and the smoke pall increased. Brands were whirled by the wind to distant parts of the forest to start new outbreaks. The explosion of the powder magazine when the flames reached it, broke hundreds of windows, wrecking two mine buildings, but did not affect the great oil tanks nearby. Had they done so, the vast quantity of oil would have swept in a blazing flood across Anyox.

Then came the miracle— a hard rain which is thought by some to have been brought on by the explosion—and the town was saved.

Anyox, according to passengers off the ship, looked like a town which had been devastated by an enemy which swept through and over it before the inhabitants could flee. Outside the doors of the residences were pile sof bedding and household goods which were left there when the heat forced the inhabitants to the fire lines or the mines.

Some of the heaps were smouldering wrecks, houses charred and blackened, stood here and there on the outskirts of the town.

MARRIED PRINCESSES.

Members of American Relief Wedded in Russia.

MOSCOW, July 21.—One Princess, one Countess and ninteen other girls having no titles but mostly members of former Russian aristocratic families, are on their way, or some day will go, to the United States as brides of Americans in consequence of the two years' stay in Russian of the American Relief Administration.

Germany Now Hails Arbuckle As a Hero.

BERLIN, July 21.—Roscoe "Fatty" Arbuckle has been engaged to act for a big German film company, and is coming to Germany to do a series of pictures, according to an announcement made yesterday in "Zwoelfuhrblatt."

This paper commends the rotund American comedian warmly to the German public, saying that he is not only a great artist, but that he deserves special sympathy because of his recent troubles in America which have driven him out of the American movie field. "The German film industry should be congratulated upon the acquisition of this great artist." says the paper, denouncing the campaign against him in the United States.

VILLA SHOT BY HIS SECRETARY

More Than 100 Casualties Follow and Battle Continues.

CHIHUAHUA CITY. Mexico, July 21.—(Associated Press).—General Francisco (Pancho) Villa, commander of rebel armies in northern Mexico for ten years, was shot and killed this morning at 8.30 o'clock at his big ranch at Canutillo, Durango, by Miguel Trillo, his secretary.

A battle followed, in which Trillo was killed by men loyal to their slain chieftain. According to latest advices received from the ranch, the fight is still in progress.

More than 100 casualties have occurred in the sanguinary fighting which followed the shooting of Villa by Trillo.

The latter is said to have become incensed at the former bandit leader and to have fired at him suddenly. The bullets took fatal effect and Villa died almost instantly.

Trillo was fired upon by other men near the scene of the shooting and was killed a few minutes later.

Men who had rallied behind Trillo then engaged the loyal Villa troops and a general battle occurred within the ranch. Villa had about 800 men on the ranch and all were trained in the handling of firearms, having followed the chieftain in his campaigns against the Obregon Government just prior to his surrender and signing of the armistice with Obregon.

COMPETES WITH MOVIES

LAPORTE, Ind. (United Press)—The church is competing with the motion picture theaters and beating them at their own game in Laporte.

The Rev. F. W. Bostick, pastor of the First Baptist church, shows educational films to crowds of 800 to 1,000 every Sunday night, while the regular picture houses are practically deserted.

Musical numbers and short religious talks, couched in baseball terms, are included in Rev. Bosticks' programs.

The performances are staged in a public square, the screen being on the side of a building. Collections and donations pay the expenses.

Weight and Balance

WHEREVER you go and whatever you do this summer, Weight and Balance play their parts.

You weigh the attractions of various holiday resorts. You balance the pleasures you derive from one sport against the other. Whether it be the casting of a trout fly; the swing of golf club, tennis racket or paddle; or the delivery of a lawn bowl; you get the weight and balance which exactly suits your strength or style of play.

So—with the pen you will take on your summer vacation.

There is a

Waterman's Ideal Fountain Pen

made for your hand; balanced to suit your grip and style of writing; a pen that you can use for hours without tiring wrist or forearm; and a point that is yours and yours alone.

With your help, the Waterman dealer will find this pen for you and will be mightily pleased to do so. His knowledge is helpful; his service real and lasting.

Selection and service at best dealers everywhere.

$2.50, $4, $5 and up

L. E. Waterman Company Limited

179 St. James Street MONTREAL

New York San Francisco Boston London Chicago Paris

PLAN TO KEEP WHEAT PRICE AT HIGH MARK

Two Hundred Million Bushels Would Be Withdrawn From the Market and Stored.

WAIT FOR PRICE.

CHICAGO, July 21. —(Canadian Press.)—A plan to withdraw 200,000,000 bushels of wheat from the market and store it on farms until prices advance, was announced yesterday by President O. E. Bradfute, of the American Farm Bureau Federation.

The Farm Bureau plan provides for financing the project under the new intermediate credit act, by which Mr. Bradfute estimated $660,000,000 could be made available to lend to farmers their surpluses. He estimated that $150,000,000 would be ample to store 200,000,000 bushels of wheat and thereby remove it from the market.

Mr. Bradfute declared that farm wheat bins, under the Intermediate Credit Act, might be designated as Government bonded warehouses for which bonded warehouse receipts could be issued against wheat stored on the farm.

The withdrawal of 200,000,000 bushels of wheat from the market and the locking it up under Government seals in farm warehouses, President Bradfute said, would have an immediate effect on prices.

MAY BUILD BRIDGE OVER PIGEON LAKE.

Proposition Is Laid Before Local Secretary Chamber of Commerce.

Proposals to build a bridge across Pigeon Lake to connect Peterborough and Victoria Counties and thus increase the attendance at Peterborough markets and give residents in that section access to the business facilities here, were brought before Leon Frazer, Secretary of the Chamber of Commerce, yesterday.

Mr. J. C. O'Leary, a 75-year-old resident of King's Wharf, with Alderman Maher and Fife, laid the proposition before Mr. Frazer, advocating it as a big boost to both counties.

Mr. O'Leary said the city is losing heavily through not having the bridge, hundreds of people who formerly traded here are being compelled to go elsewhere, although they would prefer dealing in Peterborough.

Affidavits are in existence, he said, proving that some sixty years ago people crossed at the point in question on a plank fourteen feet long. Since then the Government has developed water power and built locks and dams, backing the water up until the stretch is now a mile wide. The people whose lands were drowned received compensation, and that, in Mr. O'Leary's opinion, shows the liability of the Government to erect the required bridge. The opening up of this route would make Peterborough the market for an extensive district, he said.

People Enthusiastic.

A meeting was arranged between the Peterborough County Council and the residents in the district affected, and Mr. O'Leary said the gathering was so enthusiastic that a bridge would have been erected that night if it had been possible. An election was pending at the time and the proposal was consequently shelved.

The old bridge which formerly spanned the lake at this point was destroyed, and part of it was given to the Indians at Curve Lake. Only the old stone piers now remain. The site of the former bridge is the most logical, Mr. O'Leary said, as the approach roads are already built and in good condition.

It was pointed out by Mr. Frazer that the proposal should interest the merchants of Peterborough because of the enlarged market which would be opened up, and it should also interest the county of Victoria and the town of Lindsay because of the increased tourist traffic. Many parties are detained on this side of the lake because of the inaccessibility of the district beyond. With a bridge across Pigeon Lake tourists could go from Peterborough to Bobcaygeon and thence to Lindsay and the surrounding lake district.

Mr. Frazer promised that the matter would be brought before the Chamber of Commerce.

No Trace Found of Inhuman Murderer.

COCHRANE, Ont., July 21. — (Canadian Press)—Police Officers in charge of the murder case stated that there had been no fresh developments in the investigation and the slayer of Monica Foster was still at large yesterday. The saplings in the bush in which the girl's body was found have been cut down and the finger prints found on the trees will be examined by the authorities.

About two years ago, two children of the same family were enticed into the same bush by a stranger but a woman passing at the time was suspicious and gave the alarm, the result being the arrest of the men who subsequently was ordered to leave the town.

Vancouver Making Bid For Grain Traffic.

ST. JOHN, N.B., July 21.—(Canadian Press.)—Vancouver's bid for the Trans-Atlantic grain shipments from Canada is receiving the attention of both the local board and T. H. Bullock, commissioner of harbors. Mr. Bullock said yesterday morning that he was investigating differentials, etc., in an effort to see what cold be done to insure the port receiving fair treatment in the matter of the grain traffic from the west.

According to information received from the Canadian Pacific Railway Co., the ocean rates from St. John last winter averaged one shilling and nine pence a quarter, or about eight shillings and two pence a ton from Vancouver. Rail charges from central and western points, however, showed the through charge, via St. John about those via Vancouver as the following comaprisons will show.

FOUND DEAD IN SHALLOW CREEK.

Sad Death of Mariposa Farmer—Body Discovered By Son.

LINDSAY, July 21.—(Special)—Andrew McKay of the Glen, Mariposa, one of the best known farmers in the district, was found dead in eighteen inches of water in a creek back of his farm at eight o'clock yesterday morning.

The attention of his son was attracted to the spot by the actions of a dog, and on investigation he found his father's body. It is supposed the deceased started out in search of the cows early this morning. His wife died some months ago and he had been worrying considerably since then.

Coroner Dr. Clarke of Lindsay decided that an iquest was unnecessary.

NOT TO SUPPORT POOL.

EDMONTON, July 21.— (Canadian Press.)—Reports to the effect that the Alberta government has pledged its support to the Sapiro wheat pool scheme for the marketing of the 1923 crop and that arrangements have already been made for Mr. Sapiro to come to Alberta in connection therewith are given a straight denial by Premier Greenfield, who returned yesterday from Drumheller.

PASSIVE RESISTANCE WILL BE GIVEN FIRST REAL TRYOUT IN RUHR

From Now On People Will Suffer Real Hardships and Privations If Resistance Is Continued.

PRICES INCREASE.

DUESSELDORF, July 21. Canadian Press. — The Ruhr occupation is entering the stage in which passive resistance is to be given its first real test, in the opinion of observers here. Hitherto they say passive resistance has been productive of only slight annoyance and inconvenience, but now the gradual application of stricter measures by the French and the Belgians is beginning to involve read hardship and privation.

The Germans claim their people will never yield; but the French point to Thursday's increased train movements as proof of a decisive weakening in passive resistance.

Indications of a real test may be seen in the tremendous increase in prices and the perceptibie decrease in the stocks .The prices of many commodities have more than doubled within three days and shopkeepers are opening their doors for only a few hours daily and selling in limited amounts to each customer.

In the face of the depletion in stocks shopkeepers are confronted with three alternatives: first to impcr by paying the French customs, which passive resistance precludes; second, to smuggle, which obviously is impossible on a sufficient scale, and third to close their shops which would spell ultimate privation.

The increase in prices is seen not only in general commodities but in foodstuffs which are allowed to enter the occupied territory duty free. This is due to the refusal of the Germans to use French trains distribute the food. They are endeavoring to employ exclusively trucks and the interurban car lines for food distribution, and these are insufficient for the purpose. Under this method it is impossible to distribute milk and butter in the necessary quantities. During the hot weather more than half the milk sours before it reaches the towns, and as a consequence the whole area is being almost deprived of fresh dairy products.

The same applies to the industries which have imported virtually no raw materials and exported practically no finished products since occupation began because the industrialists refused to pay duty.

Up to recently most of the factories had continued to run on their large reserve stocks but now many of them have been forced to close since the French began to seize their coal stocks for the reparations account.

Factories which are unable to continue production are employing their men in repairing and cleaning up their plants so as to be ready to start with a maximum of efficiency when ocupation ends. Many of the industrialists, including the Krupps, are paying off their men in their own special issues of emergency money, owing to the shortage in Germany's currency.

Notwithstanding the conditions, the Germans persist in their optimism over the situation. One Krupp official told the correspondent today that while he was sorry to say that some Germans were beginning to patronize the French trains, he was sure the rank and file of the population was ready to endure as terrible privations as during the war before doing anything to make French occupation succeed.

In reply to a question of the correspondent this official said that the minimum demands of the population before it would think of ceasing passive resistance were:

First: To bring back all expelled persons.

Second: Cancel all courtmartial sentences.

Third: Return the railroads, telegraphs and telephones.

Fourth: Give up the customs frontier; and

Fifth: Agree to make occupation "invisible."

"In short," the official added, "the territory must be restored to complete German sovereignty, and that before passive resistance ceases, and not as a promise after its cessation."

RATES FOR ROTARIANS.

MEXICO CITY, Mex. (By mail to the United Press).—The National Railway Lines of Mexico will grant liberal rates as an inducement for Rotarians to hold their international convention in this city next year Toronto and Mexico City are after the convention.

Barrett ROOFINGS

Roofing for every kind of Building

Steep and Flat Roofs—

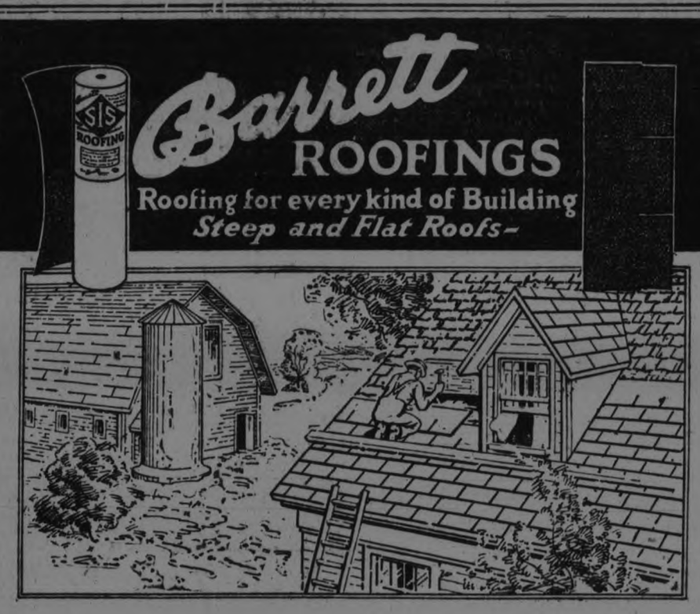

Barrett Everlastic Giant Shingles

Lay Them Right Over the Old Roof

These sturdy shingles are made and laid 3 to a strip. Thanks to their extra weight, thickness, and rigidity, they can be laid right over the old roof. (Use 1¼" galvanized roofing nails). This means big savings in money, labor and trouble.

You can rely on these shingles to stand staunch and tight against storm and blizzard throughout the years. Their base is of extra-heavy, best grade roofing-felt, saturated with high grade waterproofing material.

These "Giants" for service are strikingly handsome. Their surface is of everlasting mineral in artistic shades of red, green or blue-black. Because of this mineral surface they are highly fire-resistant—never need painting or staining.

Come in. See these modern roofings. Get our estimate on a complete roof of Barrett Everlastic Giant Shingles. Prices are extremely moderate.

S. I. S. Roll Roofing
(Seventeen Inch Selvage-Edge Roofing)

Total width of roll 32 inches. 15⅝ of the width of roll is mineral-surfaced. 17⅜ of the width is plain surfaced to insure firm cementing of the overlap. A roof of S. I. S. is double thickness throughout with weather-proof, fire-resisting mineral surface in red or green.

Everlastic Liquid Roofing Cement. Gives new durable surface to worn-out "rubber" and other prepared roofs, stops leaks.

Plastic Mastigum Patching Cement. Stops leaks in roofs; repairs flashings, gutters, cisterns, etc. Sticks to wet or dry surfaces.

Creosoid Fly-Oil and Cow Spray—An effective fly-oil, lice-destroyer and cow spray.

Barrett Products are made in Canada by Canadians

KINGAN HARWARE CO., LTD., Peterboro

ALLINS LIMITED - - - Lindsay
BOXALL & MATTHIE LTD., - Lindsay
LINDSAY COAL CO. - - - Lindsay
GEO. T. HANCOCK - - Port Hope
F. FLINTOFF & SONS - - Oshawa
W. L. ALLEN & COMPANY - Cobourg
E. J. MILLAGE - - - Lakefield
A. H. McKEEL - - - Campbellford

The Barrett Company Limited — Offices and Plants at: Montreal, Toronto, St. John, N.B., Halifax, N.S., Winnipeg, Vancouver.

The Evening Examiner

PHONES—Editorial 1601. Business Office, 1600. Private Branch Exchange to all Departments.

The Examiner is a member of the Audit Bureau of Circulation.

The Daily Examiner, published every lawful evening. The Peterborough Examiner, Limited. Office, 419 George Street.

The Weekly Examiner, published Thursday morning. $6.00 per year, delivered in city; out of town subscribers, by mail, $4.80 per year; that of The Weekly Examiner is $1.50.

U. S. REPRESENTATIVES.

Special U. S. Representatives—W. H. Stockwell, 629 People's Gas Building, Chicago Ill.

New York—Chas. F. Miller, 225 Fifth Avenue.

Advertising Rates on application.

R. M. GLOVER, Managing Director.

SATURDAY, JULY 21, 1923.

HELP FOR THE WEST.

It is estimated by railway officials that the harvesting of the wheat crop in the Prairie Provinces will require at least 50,000 harvest hands. The crop is a record-breaker, and the labour involved in harvesting will be beyond any previous year's record.

Where is this army of helpers to come from?

That is a problem that will require some attention, for there is no unemployment in the East, and unless efforts are made to mobilize those who could be of service and to bring before them the opportunities for profit that are certain in the harvest fields, there may be considerable difficulty in securing enough help.

The railways will, as usual, co-operate by providing cheap transportation for harvest hands, and in advertising the needs of the Western farmers, but something more than this will perhaps be necessary in view of conditions in the East and having regard to the fact that the crop is greater and the acreage larger than ever before.

It looks as if the Prairie Provinces will need the assistance of every helper that the East can spare for this most important work; and special efforts will have to be made to ensure an adequate supply of labour during the harvesting operations.

ADVICE TO FARMERS.

The Dominion Department of Agriculture is to be commended upon the series of articles to farmers which it has been publishing in the newspapers of Canada.

The advice which the department considers as essential is distributed in this way much more effectively and with much more speed than by any other method that could have been adopted, and there is need for a lot of this "Have Faith in Canada" propaganda at the present time.

The articles are frank in their attitude and should be all the more beneficial on that account.

The farmers are being told that the old methods will not do, that to make farming pay and to enable the farmer to meet his share of the increased burden of taxation, as he must do, it is necessary for him to increase his revenue.

Hard work and plodding alone will not make this possible — too many farmers are trying to get along by "jogging away" when their only chance of success is to plan ahead and co-ordinate head and hand.

The department points out that farming pays on many farms today, and can be made to pay on almost every farm with good management.

And one way of ensuring this is, consult the Department of Agriculture about your problems. There is no need of any farmer killing his chances by wrong methods when the best experts in Canada are ready to assist him with the advice that he requires.

TOO MUCH DANCING.

The Toronto Health Department, which each summer issues a warning to citizens of the Queen City who are departing upon their vacation as to what they should or should not do while they are away, has a few new "don'ts" in its list this year.

One of the most necessary of these is as follows:

"Don't dance every night during your holidays and expect to come back rested and refreshed for your next week's work."

Unfortunately, there is need of such advice at the resorts around Peterborough, and even more, unfortunately, there is not the slightest chance of this admonition being observed.

During recent years a change has come over the activities at river and lake resorts.

Formerly young folks were satisfied with an occasional corn or marshmallow roast or a jolly bonfire party as the main social function of a summer holiday, while the days were given over to paddling, fishing, swimming and other outdoor exercises that produced health and brawn.

Nowadays the chief amusement with many of them is dancing.

Each night until the early hours the music throbs, and the dancers glide or jump or stumble according to their method and skill through the curious evolutions considered to be dancing.

And half the days are taken up in endeavouring to regain the sleep lost the night before.

The result is that many visitors go home when it is all over more weary and less fit for work than when their vacation started.

JAY-WALKERS.

The jay-walker is a person who is given to crossing busy city streets at other than the regular crossing places, says the Ottawa Journal.

The jay-walker is a person who is liable when crossing a busy city street at the regular crossing place to be looking at the roofs of the adjoining buildings or at some pretty girl who is passing on the other side, instead of keeping an eye closely about him.

The jay-walker is a person who steps on to a busy city street anywhere or at any time without watching out.

The jay-walker is a person who gets out on to the roadway at a street corner to wait for a street car which is still about a quarter of a mile away.

A jay-walker is a person who after getting off a street car walks around behind the back of it to cross the street without going mighty slow.

A Detroit newspaper recently offered a prize of $2,000 for the best "Safety First" suggestion. The prize was awarded to a chap who wrote suggestions that the City Council should pass a bylaw prohibiting jay-walkers. The City Council took this up seriously and a bylaw is to be submitted to a plebiscite which if carried would considerably restrict the practices of jay-walkers. We don't suppose the bylaw will carry, but the discussion on it will probably wake people up a good deal to the fact that pedestrians on the streets can exercise a good deal more care than they do.

At the same time a sensible comment is made by the Toronto Star as follows:

"But neither in Detroit nor in Toronto must motorists be given the impression that the carelessness or stupidity of pedestrians relieves the driver of a car from exercising the maximum caution. People who 'jay-walk' are not the motorist's 'legitimate prey.' They are, on the contrary, an additional reason for careful and sane driving."

THE RIGHT FLAG.

Without any intention to discuss the merits of responsibility for the plight of British immigrants brought to the United States in excess of the quota admissible, it is pertinent to inquire as to the causes leading up to that regrettable situation and to endeavor to ascertain if there are not means by which it can be avoided entirely by simple action on the part of the immigrants themselves. The United States has set a limit on the number of immigrants it will receive each year from European countries, including the British Isles. The very establishment of that limit ought to make intending immigrants think hard before they buy their tickets. Are they going in the right direction? Is their choice of a new flag the right choice, the best choice, they could make?

The dominating influence that lies behind the impulse to emigrate is the hope of success in any given field. The larger proportion of the emigrants from England consists of artizans who are lured by the noise of higher wages. But the market for skilled labor in the United States is limited. The existing supply is sufficiently large to enable the Steel Trust to reduce their twelve-hour-day. What the United States wants—and that want is temporary and fluctuating—is unskilled labor, and for this the supply is overwhelming from various sources outside the British Isles at the present time. What advantages lie ahead for the British emigrant in the United States as compared to Canada or the other self-governing British Dominions? If he goes to America, sooner or later he will find it convenient to change his allegiance, and that means inevitably the severance of many ties and the loss of something intangible but precious which can never be replaced.

The Dominions have many substantial advantages to offer the British immigrant that he will not find in any other country to which he turns his steps. Canada today is the richest land of opportunity in the world. Even the leading thinkers of the United States admit this. They point repeatedly to this country as the hope of tomorrow. Is there nothing in that fact to strike the imagination of the British emigrant? He would, if he came to Canada, remain under the British flag, with all the unchallenged advantages that British citizenship confers. He would find himself among ideals and a mental atmosphere infinitely more sympathetic to his own tastes than is possible elsewhere. Best of all, he would find that the man who is not afraid of work and who can work can get all the work he wants if he attacks it in the right way. Living costs constitute another sound argument. The balance is not in favor of the United States when the high wages are set off against the higher cost of living, as compared with the United States, as many a Canadian artizan and skilled mechanic has found to his cost within the past year.

Canada needs immigrants. But Canada does not want a single immigrant lured here on specious misrepresentations or false hopes. A cold-blooded comparison of the relative advantages derivable from immigration to the U. S. A. and to this country will convince any sound British citizen that his destiny lies under his own flag within the Empire, given normal conditions. Canada has the room. It has the substantial attraction of unlimited opportunity under conditions not hampered by mushroom growth in the past. And Canada can give the British immigrant who is worthy of her care a practical welcome in the shape of speedy and convincing proof that his choice has been in the right direction; that he has remained under the right flag.—Montreal Star.

EDITORIAL NOTES AND COMMENT.

The law against the publishing of racing information is to be enforced from Monday on. It is a bad jolt for the hand-book men.

It is rather sweet revenge to gaze upon the wilted collar of the chap who said we would have no summer this year.

The Nova Scotia miners will learn sooner or later that they can't alienate themselves from everybody and still win out.

Feminine visitors in hiking costumes add variety to the landscape these days. And occasionally one of them adds a little charm as well.

Up in London the favourite topic for discussion is whether or not the civic swimming pools should be open on Sunday. The "drys" are leading in the controversy at present.

The London Advertiser knew a man who thought he could drive over a crossing in front of an express train with a second and a half to spare. His widow came into the office the other day to get a copy of the paper containing the report of the coroner's inquest.

A typographical error caused this column the other night to say: "President Tom Moore of the Trades and Labour Congress is the latest leader to condemn the Nova Scotia strike, as we advised." The Examiner does not presume to advise Mr. Moore. The sentence should have concluded "as ill-advised."

In driving, a good motto to remember is live and let live. Many motorists, however, do not.

A Belleville mob chased an evangelist out of town the other night. They take their religion as seriously as their baseball in the Bay of Quinte city.

Peterborough's bathing beaches are the most popular spots in the city during these red-hot days, and the accommodation scarcely meets the demand.

Pictures of the new Cabinet indicate that the members are apparently not dismayed by the problems before them, for everybody is shown with a smile.

Advertising Pays

If you have Lost Anything, Found Anything, or Want Anything, try an Advertisement in the Examiner

AND GET RESULTS

What were you paying, Madam, for

Pure Leaf Lard?

The Department of Labor at Ottawa says these were the average prices for May.

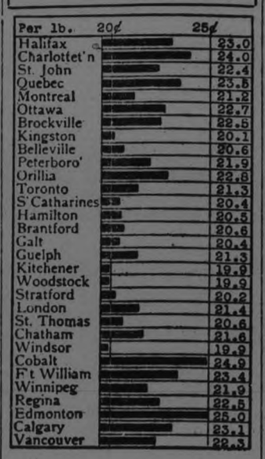

How do prices in your locality compare with other cities? Are you paying more or less than average? These prices are for average good quality "delivered" goods. Watch for the changes in this chart next month.

To-morrow:—Eggs.

WISE AND OTHERWISE

Straw votes are never significant. They merely indicate the people's choice.

* * * * *

The modern dances have their faults, but they seldom are more vulgar than the criticisms.

* * * * *

Heredity is the quality that makes a boy act the fool very much as his father did at that age.

* * * * *

The more folly there is in a cause, the more blind and ecstatic enthusiasm there is in its devotees.

* * * * *

Another reason why daylight driving is safer is because it isn't customary to hug the driver in daylight.

* * * * *

There will be a disillusionment next winter, however, when Sambo discovers that 'possums don't grow up north.

* * * * *

Daughter doubts the efficacy of

any daily dozen except sundaes.

* * * * *

So far the most remarkable and significant non-stop record in connection with flying is the work of gravity.

* * * * *

Some politicians profess a degree of dampness indicating that they have discarded political fences for a moat.

* * * * *

And yet if it wasn't for the war's reaction, people would find some other alibi to excuse their natural cussedness.

* * * * *

The rich father of useless children need not worry. Fighting for the inheritance will develop some shrewdness in them.

* * * * *

A village is a place where they still chuckle over the jokes that caused the cave man to tear his matted beard in glee.

* * * * *

A conscience would be all right if it would talk louder when it says "Don't" and not so loud when it says "I told you so."

* * * * *

The world grows more prosaic as the years pass, and now the only

kissing game left is French diplomacy.

* * * * *

Of course the stock exchange is necessary. What else would make the price high at planting time and low at harvest time?

* * * * *

It is not probable, however, that men who figure large in their history gave much anxious thought to the crease in their trousers.

* * * * *

"Imagination affords us our thrills", says a writer. Sure; just imagine you are kissing another man's wife instead of your own.

* * * * *

In this restful period following the war to end war, the nations are perfecting some remarkable devices for quantity killing.

* * * * *

Correct this sentence: "One reason why I admire him so," said the young lady, "is that he doesn't throw away his money on girls."

TRAINED CARP.

BATH, England (United Press).—Trained carp are a feature at the local baths. They came to the surface at the keeper's call, permit themselves to be lifted from the water, and at dinner-time answer a bell which their leader—fifteen years old—rings by pulling a string.

CATTLE, GRAIN AND PRODUCE

Peterboro—Toronto—Montreal—Winnipeg—Chicago

PETERBOROUGH MARKETS.

Fruits.

Bananas, doz. 30-60c, lb. 10c; oranges, 30 and 90 cents per dozen; grape fruit, 10-15c each, 2 and 3 for 25 cents; lemons, 30-40c doz.; Smyrna figs 40-50c; cooking figs 15c lb.; dates, 10c lb.; apples, 20c peck; eating apples, 30-60c peck; strawberries, 13-15c quart; rhubarb, 5c bunch; pineapples, 25-45c; red plums, 20-40c doz.; apricots, 20c doz.; peaches, 40c doz.; cherries, 13-40c lb.; 95 cents to $2.00 a basket; cantaloupe, 15-20c.; gooseberries, 20c quart; red currants, 15c box; blueberries, 35c quart; pears, 5c each.

Cocoanuts, 10-15c; chestnuts, 30-40c lb.; mixed nuts, 25-30c lb.

Vegetables.

New beets 3 bunches 25c; new carrots, 2 bunches 15c; parsnips, 5c; domestic onions, 10-15c; Bermuda onions, 2 lbs. 25c; green onions, 5c; spinach, 15c lb.; parsley, 5c; green peppers, 10-15c each; cucumbers, 2 for 25c; Florida cucumbers 15 and 20-25c lb.; hothouse tomatoes, 30-40c lb.; endive, 10-15c bunch; Lima beans 10c; string beans 35c lb.; artichokes, 20c each; asparagus 15c bunch; egg plant, 35-40c; watermelons, $2.25 each; radishes, 5c; green peas, 2 qts. 25c; Swiss chard, 20c bunch; mint 5c bunch, leaf lettuce, 5-10c; new cabbage 10c lb; domestic potatoes $1.00 bag, new potatoes 20-25c a measure.

Dairy Products.

Butter, creamery, 31-39c; dairy 30-35c oleomargarine, 25c; eggs, 25c doz.; lard, 17-23c; shortening, 17-18c; cheese, new, 23-34c lb.; old cheese, 40c lb.

Fish.

Salmon, pink, 20c lb; red, 18-25c; salmon trout, 25c; white fish, 18c; halibut, 28-30c; haddies, 18-20c; boneless, 25c; fillets, 28c; kippered herring, 20c; salt herring, 60c doz; sea herring, 10c lb, fresh, 3 lbs, for 25c; snacks, 35c; smelts, 20-30c lb.

Meats.

Beef, lb., 12-30c lbs.; pork, 18-35c; bacon, 32-50c; sausage, 18-20c; veal, 12-30c; spring lamb, 20-50c lb.; mutton, 12-30c.

Chicken, lb. 30-35c; hens, 24c lb.

Hogs, thick, smooth, cut, $8.25; select graded, $9.05; dressed (head on), $16.00; dressed (head off, $17.00.

Grain (Wholesale and Flour.

Wheat (Fall and Marquis) $1.00-$1.05 bu; spring wheat, $1.00-$1.05; peas, (No. 1) $1.25-$1.35; No. 2, $1.15; oats, 55-60c; rye, 65-75c; barley, 60-65c; buckwheat, 75c; alsike $4-$5; red clover, $5-$9; sweet clover $3-$3.25 bu.; cleaned, $5.

Flour, half bbl. $3.75-$4.00; pastry flour, 24 lb. bag 79-89c.

Hay, Bran, Etc.

New hay (loose), $14-$15; baled $15-$16; straw, $8-$12; bran, ton, $28; shorts, ton, $30.

Hides and Wool.

Cow hides, heavy, 6c; light, 7c; horse hides, $2-$2.50; calf skins, 10c; sheepskins, $1-$1.50; shearling, 20-25c; wool, 18-25c lb.

TORONTO CATTLE.

TORONTO, July 21.—With a heavy run of close upon 7,000 cattle offering in the market on Monday, besides some 700 cattle billed through, the market opened weak and prices lower. Farmers in some districts are evidently beginning to feel the usual midsummer effects scarcity of grass and water, either anticipatory or real, and consequently are getting rid of their cattle regardless of marketing conditions. The result is of course a congested market, added to the usual smaller meat consumption during the height of the summer hot months, and the inevitable lowering of market values. The sudden slackening in the demand for heavy beef cattle for the export trade also was an important factor in the general lowering of prices this week. In explanation of the present export situation, it is pointed out that phenomenal heat this summer in the Old Country, together with certain labor troubles, dockyard strikes, etc., has resulted in a temporary hold up in the demand for export cattle. It is confidently believed, however, that present conditions are but transitory, and that is only a matter of a few weeks when there will be renewed activity in the export movement, and that there will be ample demand for all the cattle Canada can supply. For these reasons the leading men in the trade are still advising farmers and shippers not to be in too great a hurry to bring their unfinished cattle to market during the hot months unless forced to do so on account of real shortage of grass and water. It is believed that conditions and prices in the fall months will amply reward those cattle feeders who hold back their shipments at the present unfavourable time.

In Monday's market of this week, in view of the large number of cattle in the market, trade opened very slow, and before there was any decided movement towards the scales, prices all round had declined from 25c to 50c lower. Later in the week, for certain classes of green half fat cattle, prices were 75c lower. Towards the close for the week, for the very few and choicest of the butcher offerings prices had firmed up slightly, but the general tone of the market was weak, and lower, with a slow and difficult clean up.

Heavy fat cattle, equally with the unfinished, thin kind were in poor demand all through the week, and these suffered the most in the general price decline. Medium heavy cattle around 1200 lbs. sold for export from $7.25 to $7.50, a few extra choice fetching $7.75. The demand for these was limited to about 600 cattle in the first two market days and after these were supplied there was practically no export business for the balance of the week.

In the butcher classes prices ranged from $6.75 to $7.25 for a small proportion of extra choice at $7.50. Medium and common ranged from $5.50 to $6.25, and a fair kind at $6.50.

Choice fat cows held fairly steady around $5 to $5.25.

Export bulls easier at $4 to $4.50.

Calves generally held about steady around $10 for choice tops.

There was a heavy slump of from $2 to $3 in spring lambs, the market closing weak at $12 to $12.50, tops.

Hogs were firmer the latter end of the week, closing 25c higher at $8.25 f.o.b., and $8.25 fed and watered.

Receipts.

Union Stock Yard—Total receipts this week, 544 cars, 8,691 cattle, 1,736 calves, 6,085 hogs, 5,200 sheep and lambs.

City Cattle Market —42 cars, 305 cattle, 1,322 sheep and lambs, 720 hogs, 480 calves.

Heavy steers, export	$7.25 to	$7.75
do. good	6.75	7.00
Butcher, choice	7.00	7.50
do. medium	6.50	6.75
do, common	5 50	6 00
Baby beeves	8 00	8 50
Cows, fat, choice	4 75	5 25
do. medium	4 50	4 75
Bulls, export	4 00	4 50
Butcher bulls, good	4.00	4.50
Canners and cutters	2 00	2 75
Feeding steers, good	6.00	6.50
Stockers	5 25	5 50
Calves, choice	9.00	10.00
do. common	5 00	5 50
do to farmer	7 75	.....
Milch cows	50 00	80 00
Springers	80 00	100 00
Sheep, choice	6 50	7 00
do. heavy	3 50	4 50
do. yearlings	9.00	10.00
Spring lambs	12.00	12.00
Hogs, flat rates:		
do f.o.b. ibd	8.25	
do fed and watered	8.85	
do to farmer	8.00	

EGG MARKETS.

OTTAWA, July 23. — (Canadian Press). — The market has advanced for the better grades. Consumptive demand generally continues good. A sale is reported of a car of graded firsts at 26 1-2 Ontario shipping point. On a graded basis eastern dealers are quoting extras 24 to 26, firsts 20 to 22, seconds 16 to 18.

Toronto finer specials 36 to 37, extras 34 to 35, firsts 29 to 30, seconds 22.

Montreal receipts liberal, demand good, surplus, specials 35, extras 31 to 32, firsts, seconds 22 to 23.

Manitoba and Saskatchewan markets unchanged.

Calgary markets reported weak, prices unchanged.

British Columbia market unchanged 21 country points with 23 offered for specials.

WINNIPEG CATTLE.

WINNIPEG, July 21. —(Canadian Press). — Receipts 500 cattle and calves, 535 hogs; and 15 sheep and lambs.

Trading continued extremely dull and inactive on the cattle market with bidding on all classes and grades looking generally weak.

On the hog market bidding remained unchanged, thick-smooths weighing up at $8.75 and select bacons at $9.62 1-2.

Lambs are selling considerably easier, with top grades going around $11.00 and mutton sheep from $4.00 to $6.00.

CHICAGO WHEAT.

CHICAGO, July 21. — (Canadian Press).—Increased pressure to market newly harvested wheat tended to lower prices at the close yesterday. The close was weak at 1-2 to 1 3-4c, net decline, September 98 1-4 to 98 5-8c, and December $1.01 1-2 to $1.01 5-8. Corn finished 1-8 and 1-4 to 1 1-8c down, and oats varying from 3-4c off to 1-4c gain. In provisions the outcome ranged from 2c setback to a little advance.

CASH GRAIN.

MONTREAL, July 21.—(Canadian Press).—There was a slight improvement in the demand for cash grain in the local market yesterday with moderate business passing. The flour market is quiet. There is no change in the millfeed situation. The tone of the baled hay market remains firm. A steady feeling prevails in eggs, but business is low in potatoes. Butter prices were down a further 3-4c cent per pound. Business in cheese was fair.

CHICAGO MARKET.

CHICAGO, July 21. — (Canadian Press).— Cattle, receipts 2,000; most killing prices on catch-as-catch-can basis, dull, weak to unevenly lower, especially on plain yearlings, beef heifers and grass-fed cows, quality very plain fresh receipts augmented by moderate supply of state offerings, accumulation from easlier in the week, many of latter being held over without bids. Best matured steers, 1065 pounds, weight 1,649 pounds bulk beef steers and yearlings 8.00 and 9.00; few yearling above outside figures, canners bulls and veal calves fairly active; fully steady; stockers and feeders full.

Hogs, receipts 47,000; uneven, better grades active 10 to 15c lower; 7.50; bulk 250 to 325 pounds over others 15 to 25c lower; bulk 160 to 240 pounds average 7.25 and 7.40; top 7.50; bulk 250 to 325 pounds butchers 7.00 and 7.20; packing sows 5.75 and 6.10; strong weight pigs 8.60 and 6.90 6.10; strnog weight jigs 8.60 and 6.90; estimated holdover 19,000.

Sheep, receipts 10,000; fat lambs steady to 50c lower; feeders strong to 25c higher; better grades culls generally steady; bulk fat ewes steady; extreme heavies weak; bulk good and choice western lambs 13.35 and 13.50; most feeders 12.50 and 12.75; bulk native lambs 12.25 and 13.00; top 13.25; bulls 8.00 and 8.50; bulk fat ewes 5.00 and 6.25.

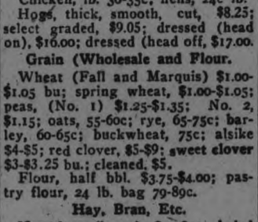

A few drops of Absorbine Jr., to an ounce of water, makes a Mouth Wash that will free the teeth of injurious germs.

Used morning and night, it will arrest Pyorrhea and Sinus—and change white, spongy, bleeding gums into firm, pink, healthy gums.

Absorbine Jr

Is pleasantly aromatic and leaves the mouth feeling clean, cool and fresh.

Only a few drops, remember—so the bottle will last a long, long time. $1.25—at most druggists or sent postpaid by

W. F. YOUNG INC.

Lyman Building - - Montreal

Vacuette Suction Cleaner

Now in Peterboro and Here to Stay

This is the very newest and most modern development in Vacuum Cleaners.

It can be used by anybody, anytime, for it is always ready for instant use.

No electricity or other outside power required. All it needs is your guiding hand.

Can be operated successfully by a little child; it is a triumph in mechanical simplicity.

Cleans floors, carpets, rugs, linoleums, etc., with the results of higher priced machines.

Has powerful suction and brush and will instantly pick up lint, ravellings, hair, threads, etc., as well as the dust and dirt from the carpet or other floor coverings.

It costs less to buy and costs nothing to operate.

It is an extremely light machine, (only 7½ pounds) but is strong and durable and will last a lifetime.

FREE TRIAL

The Vacuette is "Made in Canada" and guaranteed by the manufacturers. Sales and Service offices in all principal cities.

You can prove all this for yourself by having a free trial in your own home at your own leisure. It will convince you of its wonderful effectiveness and in no way obligate you to purchase.

Phone 2193 or write today to

Vacuette Sales Co.

435 George Street

No Electricity

They Had No Banks

IN pioneer days the general merchant often kept the money of his customers for them — there were no banks. Buying and selling were largely by barter only.

The coming of the branch bank filled an important need in every community, and to-day the wise farmer, business man or private individual keeps his money in the bank and makes full use of the many services it has to offer.

Savings Accounts
Checking Accounts
Sales Notes Collected
Banking by Mail
Collections Made
Money Transfers
Money Orders

THE ROYAL BANK OF CANADA

Peterborough Branch
V. EASTWOOD, Manager.

MONUMENTS!

NEWEST DESIGNS.
SKILLED WORKMANSHIP.

We take a just pride in every one of the Monuments we make in our own Factory, in any of the Finest Granites.

We have recently added several New Machines to our Plant, and now have the Largest and Best-equipped Plant In Central Ontario.

Call and Inspect our Stock. We have over Fifty different Monuments Finished and Displayed in our Show Rooms, from which to choose, which we will sell at Manufacturers' Prices on Reasonable Terms.

For Persons interested in Large, Elaborately Carved Monuments, we will be pleased to furnish designs.

COUGHLIN'S
Monumental Works

216 HUNTER STREET - PETERBOROUGH, ONT.

THE FINEST GREEN TEA

produced in the world is grown on the mountain slopes of Ceylon and India. These rare teas, specially blended, give to

"SALADA"

GREEN TEA H371

a flavor beyond compare - JUST TRY IT.

COBOURG AND DISTRICT

COBOURG, July 21.—The Catholic Women's League and Knights of Columbus held an excursion to Rochester yesterday when between three and four hundred excursionists went over on the Ontario to visit the Flower City. The customs officers are keeping a pretty close watch on excursion parties and for that reason possibly they are not of quite so much pleasure, as would otherwise be, especially to the fair sex.

A number who patronized a previous excursion were obliged to pay duty on the goods they had purchased in Rochester.

Realty Transfers.

The executors of the estate of the late A. J. Armstrong are stated to have sold a farm in Prince Edward County to James Edward Bird of Hillier township.

Robert Campbell has sold part of lot 34, concession 8, Hamilton township to Wm. E. Purdy.

The executors of the estate of Mrs. Stanley Howell have sold a property in Cobourg to Harry Shortreed.

W. O. Harire has sold a part of lot 8, concession 4, Alnwick township to Joseph Kelly.

The executors of the estate of the late W. O. Curtis have sold a part of lot 21, concession 9, Haldimand township to Francis Curtis.

Agricultural Representative.

Mr. G. A. Williams of Indianana has been appointed to succeed Mr. R. S. Duncan at the Port Hope office of the District Department of Agriculture.

A Permanent Road.

The work of laying a bithulic surface on the Provincial Highway between Whitby and Pickering, is being carried on at the present time. It is understood that the same firm has a contract for laying the pavement on the Provincial Highway between Whitby and Oshawa.

Newcastle Man Injured.

Mr. James Robinson, Newcastle will be laid up for some time on account of an unfortunate accident that he met with a few days ago. While he was engaged with others hauling up hay the fork failed to lock and fell from the top of the barn, breaking one of the bones in Mr. Robinson's shoulder.

Community Hall.

The new community hall at Newcastle, which is a gift from Mr. Chester Massey, Toronto, to his home town is to be opened on August 2. Hon. E. C. Drury is expected to be present.

Met Kingston Presbytery.

Rev. Mr. McIntosh of Campbellford, Synod Convener of Religious Education addressed the Kingston Presbytery at its last session in Belleville on Religious Education and spoke of the necessity of a Young People's Conference in the Presbytery. Arrangements for programme, time and place were placed in the hands of Rev. C. L. Cowan, B.D., Picton, the Presbytery's Convener of Religious Education, who was asked to make co-operative plans with the O.R.E.C. and the Bay of Quinte to hold the meeting in either September or October.

Golden Jubilee of Service.

Mr. E. D. Silcox, a Congregational clergyman, who is very well known here, celebrated the golden jubilee of his entrance into the ministry last week at his home at Sussex avenue, Toronto. Mr. Silcox was ordained to the ministry in the Congregational church at Edgar in Simcoe County in 1873. Since then he has held pastorates at Stouffville, Embro, Paris and Toronto. In 1908 he was appointed editor of the Canadian Congregationalist.

Had Arms and Tools.

James River, aged 21, of New Brunswick and Wm. Dubriel, alias Miller, aged 22, of Manchester, New Hampshire, U.S.A., were arrested at the Oshawa Canadian National depot on Tuesday evening by special officer, B B. Harris of the C.N.R. When searched each man is stated to have carried a revolver, one of a 32 calibre and the other a 38 calibre. Both men were well supplied with ammunition and are stated to have been carrying also a kit of tools.

Two Excursion Parties.

Cobourg will be called upon to entertain two large excursion parties next week. The Rotary picnic from this district includinug the territory from Kngston to Oshawa and north of Lindsay and Peterboro, is to be held on July 25.

The following day, Thursday the Canadian National Railway is having its annual outing for its employees, who are coming by special train to Victoria Park. This is expected to be a very large gathering.

Villa Was Not Shot By His Secretary.

CHIHUAHUA CITY, Mex., July 21.—(Canadian Press.)—Official telegrams received at Military Headquarters confirm the death of Francisco Villa near Parral yesterday morning, and exonerate his secretary Miguel Trillo, of all blame for his death, early telegrams having said Villa was killed by his secretary.

According to the official reports, Villa left Parral accompanied by Trillo, two guards and a chauffeur, early yesterday morning. While going over the Guanujato Bridge near Parral the party was assaulted from both sides by a number of men.

Villa and Trillo were killed at the same instant, together with their companions, the official telegrams say. The bodies were taken to Parral.

Children Had a Miraculous Escape.

SASKATOON, Sask., July 21. — (Canadian Press.)—Two minutes after the children of Joe Welsley at Viking, Alta., had left their bed last night, and sought protection in their parents' room, the house was struck by lightning. The mattress on which the children had been sleeping was torn to bits and the bed-room wrecked. Shortly afterwards the home of L. R. Dayton was struck and badly damaged. No one was injured in either case.

The rain storm was the heaviest in Viking's history. Crops were beaten down, but will recover. For three hours the heavens weer a continual glare of lightntng.

On Wednesday evening a strip of territory eight miles long and one mile wide received a severe drubbing by hail. Eleven farmers reported at Viking that their loss was 25 to 90 per cent.

ASPIRIN

UNLESS you see the name "Bayer" on tablets, you are not getting Aspirin at all

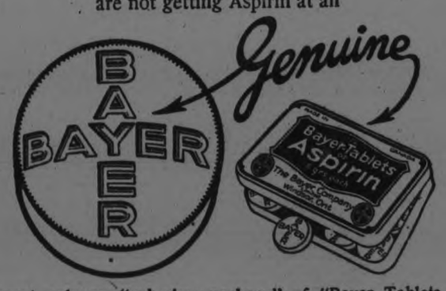

Accept only an "unbroken package" of "Bayer Tablets of Aspirin," which contains directions and dose worked out by physicians during 22 years and proved safe by millions for

Colds	Headache	Rheumatism
Toothache	Neuralgia	Neuritis
Earache	Lumbago	Pain, Pain

Handy "Bayer" boxes of 12 tablets—Also bottles of 24 and 100—Druggists.

Aspirin is the trade mark (registered in Canada) of Bayer Manufacture of Monoaceticacidester of Salicylicacid. While it is well known that Aspirin means Bayer manufacture, to assist the public against imitations, the Tablets of Bayer Company will be stamped with their general trade mark, the "Bayer Cross."

TRADE REPORT IS GENERALLY FAIR

Business Conditions Throughout Canada Show a Slight Improvement.

WINNIPEG, July 21.—(Canadian Press).—The weekly trade report of the Canadian Credit Men's Trust Association Limited, states:

Halifax—Trade conditions generally fair. Retail trade slightly in good. Collectors slow to fair.

St. John — Wholesale conditions holding steady; retail trade fair to good. Collectiors slow to far.

Montreal — Wholesalers report slight improvement in trade conditions over last week, with prices advancing and are looking for good fall business. Retailers finding business good and are gradually reducing stocks. Collections only fair.

Toronto — Wholesale conditions fairly satisfactory: with prospects of improvement in the near future. which is a reflection of the retail conditions. Collections fair.

Winnipeg—Wholesale trade fair with prospects for good business in the fall. Retailers holding their own. Collections slow. Crop prospects are very satisfactory throughout the west which creates better feeling generally

Regina —Wholesale trade fair. Retail conditions show slightly improved conditions over last week. Collections slow.

Saskatoon—Wholesale trade generally fair. Retail trade god. Collections poor.

Calgary—Wholesale conditions remain much the same though prospects for fall fairly promising. Retail trade fair. Not much improvement in collections to be expected until after the crop has been cleared.

Vancouver— Wholesale hardware good, drygoods fair, grocery fair volue of business being done, boots and shoes both wholesale and retail report good business in light summer goods. Staple leather goods very queit. Retail dry goods fair in summer goods; grocery not satisfactory. Collections fair.

HEAVY HAY CROP AT TRENT RIVER

Raspberries Scarce at 30 Cents a Box — Personal Paragraphs.

TRENT RIVER, July 21.—Raspberries are being bought in, but are reported scarce this year. The price is 30 cents per box.

Dr. and Mrs. O. C. Watson of Campbellford have taken the Plummer cottage for a few weeks.

Mr. and Mrs. A. L. Riendeau and daughters of Campbellford are at their cottage.

Mr. and Mrs. Harry Pollock and children of Havelock have taken part of Frank Pollock's resort for a few weeks.

The "Elbaroda" from Philadelphia docked here over last night, continuing her homeward journey Wednesday morning.

Mr. Linton Gill of Kingston is holidaying at his cottage.

Miss Bryant of London is visiting at Mrs. Chapman's, Green Point.

The farmers are busy cutting sweet clover. The hay crop is a bountiful one this year and, so far, no shortage of pasture has been reported as is usually the case in July.

SPANISH EYES TOO MUCH FOR JUDGE.

So Husband and Wife Trot Cheerily Out of Court.

CHICAGO, July 21.—A judge, three bailiffs, 14 policemen, one court clerk, two stenographers and a husband were willing to take an oath Wednesday that Mrs. Geraldine Emmanuela Cortez Prettyman could get just about anything on earth she wished if she fox-trotted her eyes enough.

When Lieutenant Lee T. Prettyman of Chicago, formerly a naval air pilot, got in their range in Barcelona, Spain, where her wealthy parents live, he took a combination nose-dive and tail spin into romance and they were married.

Wednesday they were in court, charged with cashing a bogus draft for $50. When the Spanish eyes and Spanish lips and Spanish features entered the room, the heart of every one from Judge O'Toole down went "bump, bump, bump, bang!"

The judge dipped his pen in the ink and prepared to be awfully generous. He frowned at a tubby policeman who slicked back his hair and tried to look fascinating.

"Oh, honey, I love you so much, so very much," said the senora to he r husband. Everything went foggy in front of his honor. He didn't hear the lieutenant explaining that the draft was against his father, a Maryland clergyman. He couldn't read the telegram from the minister saying the $50 would be remitted.

"The prisoners are released on their own recognizance," he said. "and this case is continued."

Out went Prettyman and his bride.

TO CONTROL RAILROADS.

VIENNA, July 21. — (Canadian Press.) — The National Assembly has adopted the Federal Railroad Measure by which the Government will relinquish active management of the roads, turning them over to a newly-created body to be operated on purely commercial lines. By this means the Government hopes to reduce and eventually eliminate the present annual deficit of two trillion crowns.

The Medicine Made from Fruit Juices and Tonics

Fruit-a-tives

Promptly relieves Indigestion, Biliousness, Headaches, Constipation and Rheumatism, 25c. and 50c. a box.

FRUIT-A-TIVES LIMITED, Ottawa, Ont.
Ogdensburg, N.Y. — London, Eng. — Christchurch, N.Z.

Hundreds Involved in Widespread Drug Ring.

PARIS, July 21.— (Canadian Press.)—Eight physicians, two pharmacists and fifty of their customers were convicted yesterday and sentenced to varying prison terms and fines for their part in a widespread drug traffic involving hundreds of persons, most of whom have not yet been apprehended.

One doctor was given two years' imprisoned and fined 2,000 francs. and the others received lighter punishment. The drug users were sentenced to two months in jail each.

Testimony at the trail showed that a group of doctors made a practice of writing drug prescriptions on a wholesale scale, arranging to have them filled at certain drug stores. Several nurses also were implicated.

UNREFRESHING SLEEP

If You Are Tired Out When You Arise in the Morning

The woman who is tired out, who aches all over when she arises in the morning, who feels depressed most of the time, needs just the help that Dr. Williams' Pink Pills can give her—new blood and strong nerves.

The number of disorders that are caused by thin blood is amazing and most women are careless about the condition of their blood. Quickly the nerves are affected and the patient becomes irritable, worries over trifles, does not sleep as well as formerly and is not refreshed by rest. There may be stomach trouble and headache. This is a condition that calls for Dr. Williams' Pink Pills.

Give Dr. Williams' Pink Pills a fair trial and the first sign of new life will be noticed in your appetite. You will be hungry by meal time. As the blood becomes enriched it feeds and soothes the irritated nerves, sleep becomes sounder and more refreshing, your worries become less, your work lighter. These are some of the things that these tonic pills do. Try them for any trouble by thin blood.

You can get these pills from any medicine dealer or by mail at 50 cents a box from The Dr. Williams' Medicine Co., Brockville, Ont.

Boundary Question in Ireland Unsettled.

DUBLIN, July 21. — (Canadian Press).—In the Dail Eireann yesterday, President Cosgrave said the government considered the time opportune for carrying out of the remaining provisions of Article 12 of the Anglo-Irish Treaty dealing with the boundary between Northern and Southern Ireland, and for that purpose it had appointed Minister of Education McNeil to represent the Free State on the Boundary Commission.

BELFAST, July 21. — (Canadian Press).—Premier Craig of the Northern Government, commenting on the statement of President Cosgrave in the Dail yesterday, said:

"My opinion that any boundary commission is illegal remains unchanged. In any case the Northern Government will not appoint a representative on such a Commission.

Heintzman & Co. Player-Piano

From generation to generation this different Player-Piano will be your family's favorite instrument — father, mother, children, can easily play it. Do not need to know a note of music.

The music of all the great artists of our time will become a part of your children's daily life —an influence for good that cannot be over-estimated.

Ask for New Booklet.

Heintzman & Co., Ltd.
Royal Bank Building
Cor. George and Hunter

DUMMER MAN HAD HIS LEG CUT IN SAW-MILL

WARSAW, July 21.—(Special)—On Thursday afternoon Hector Thompson of this village suffered a bad cut below the knee, while working at Allan Payne's saw mill on the Indian River, four miles north of Warsaw. Payne motored the injured man to the village, where Dr. Munro dressed the wound. With a few days' rest Thompson is expected to be around again fully recovered.

CHOLERA INFANTUM

A FATAL DISEASE OF CHILDREN

Cholera Infantum or summer complaint of children is one of the most dangerous bowel complaints during the summer months.

It begins with a profuse diarrhoea, the stomach becomes irritated, very often accompanied by vomiting and purging and the matter excreted from the stomach has a bilious appearance. The child rapidly loses flesh, is soon reduced to languor and prostration, and in a great many cases death ensues.

Mothers, if any of your children become sick with cholera infantum do not endanger their health, perhaps their life, by experimenting with some new and untried remedy; get one that has stood the test of time; one that will quickly offset the vomiting, purging and the diarohea. This you will find in Dr. Fowler's Extract of Wild Strawberry, a remedy that has been on the market for the past 78 years.

Mrs. W. A. Harrison, 10 Elevator Court, Halifax, N.S., writes:—"Dr. Fowler's Extract of Wild Strawberry saved the lives of three of my children when all other remedies failed. It stopped the vomiting and terrible diarrhoea with which they were troubled. I always keep a bottle of it on hand in case of emergency."

"Dr. Fowler's" is 50c. a bottle; put up only by The T. Milburn Co., Limited, Toronto, Ont.

THE BRITISH NOTE SENT TO ALLIES

Canada May Be Called Into Consultation on Britain's Policy.

LONDON, July 21. — (Canadian Press).—British note in reply to the German Repartions communication has been delivered to Allied Ambassadors and all members of the British Cabinet have dispersed to the country for the week-end. It is understood that the French Cabinet meets to- morrow.

Canada may be called into consultation regarding the British Reparations Policy, according to diplomatic correspondent of the Daily Telegraph.

This writer, who is considered to be in particularly close touch with events in connection with the reparations controversy, in an article published in this mornings Telegraph speculates upon the possibility of failure of agreement by Allies on the text of the note to Germany, which has just been drafted by the British Government. and the Inter-Allied crisis that consequently would folow. He declares that the question of evoloiv tianrntl olshriihfypgBk Canadag ving frankly the British policy would then come to the front. In such circumstances he believes that Canada and other British Dominions that were signatories to the treaty of Versailles would be called into conference by the British Government to frame a policy for the Empire.

BARN DESTROYED

OMEMEE, July 21.—Fire destroyed a large frame barn with its contents of hay, grain, live-stock and implements, on the farm of Samuel Fee, near Omemee, late last night. The cause is not known, and the loss is only partly covered by insurance.

The blaze was noticed about 9 o'clock, at which time Mr. Fee and his son were both away from home. It spread so rapidly that great difficulty was experienced in rescuing the horses, and it was impossible to save the remainder of the live stock sheltered in the barn and outbuildings.

A calf, at least two pigs, and all the fowl were lost.

The year's hay crop, consisting of over 50 loads, was consumed, together with a large amount of last year's grain.

Five men and two teams were busy yesterday storing the hay in the barn putting in about 30 loads. A large number of farm inplemnts some harness, and the dairy machinery also were destroyed in the ruin of the barn.

Owing to the good work of neighbours and the fact that the wind blew in the opposite direction, the house escaped uninjured. Only the cement foundations of the barn remain this morning.

It is thought that a spark from the gasoline engine which was used for separating the milk last night may have started the fire.

ACTION FOR DAMAGE BY POLICE OFFICER

Provincial Police Officer Brings Action Against Chief of Police For Trespass.

OTTAWA, July 21. — (Canadian Press).— Action for $5,00 damages has been taken in the Supreme Court of Ontario by Albert Ulrie St. Pierre of the Royal Canadian Mounted Police against Mrs. J. B. Berthelette Mrs. Armand Beauvais, and Richard Manion, chief of police of the town of Eastville. The writ commencing the action was filed Thursday at the court house and this morning copies of the writ were served on the three defendents.

The claim for damages is for trespassing on the property of St. Pierre and for defamation of character.

It is claimed that on June 26, Mrs. Berthelette, the landlord of the premises occupied by St. Pierre together with Mrs. Beauvais and Chief Manion visited St. Pierre's home and entered it, it is claimed without proper authority or a warrant. It is alleged that the two female defendants claimed that the cause of their inspection of St. Pierre's home was to ascertain if it was kept in a sanitary condition.

St. Pierre also claims that the chiief of police represented himself to be local medical health officer.

Chief Manion, it is said, takes the ground that he had all the authority which was required for his visit, vested in him under the public health act.

PLEASING EV NT OMEMEE VILLAGE

Rev. J. Black Inducted Into Presbyterian Pastorate—Inspiring Ceremony

OMEMEE, July 21. — A very pleasing event took place in St. Andrew's Presbyterian Church, Omemee, on Thursday, evening where a large representation from both Mt. Pleasant and Omemee congregations and many visitors had gathered for the purpose of inducting the Rev. J Black into the pastorate here.

Sweet peas and roses were the floral decorations and presented an inviting appearance.

The service which was held in he auditorium of the church opened with a rousing hymn followed by prayer, after which the Rev. Mr. Archibald of Keene delivered a most impressive address. After another hymn the Moderator of the Presbytery, Rev. Mr. Jull of Lakefield,who was the acting chairman, called on the Rev. Mr. Rollins of Peterboro, to relate the steps leading to the call of the Rev. Mr. Black, which he did in a most able manner. The Moderator then proceeded with the form of induction and the members of the session and the visiting clergymen warmly welcomed Mr. Black into his new charge here by a hearty shake of the hand.

Rev. Mr. MaConachie of Centreville, then delivered a short address to the newly elected pastor, and also asked the people to not only support him by their givings, their attendance at church, but by their kind words of appreciation, and at all times uphold him.

Rev. Mr. Rollins then added a few words, and welcomed the Rev. Mr. Black to the Peterborough Presbytery, and in doing so he was welcoming an old university chum and a warm friend. Prayer was offered by the Rev. Mr. Jull after which he made a few brief remarks and wished Mr. Black every success in his new charge. The singing of the doxology brought a most impressive service to a close.

All repaired to the Sunday school room where after being introduced to Mr. and Mrs. Black refreshments were served and a social half hour was enjoyed.

COMMUNIST PARDONED.

RAMBOUILLET, France, July 21.—(Canadian Press Cable.)—Andre Marty, a former French petty naval officer who has been serving a term in prison, to which he was sentenced for his participation in the Black Sea mutiny during the war, was pardoned yesterday by President Millerand. Marty, who is a communist, has had his civil rights restored but he is deprived of his rank in the navy.

The PICNIC

The bottles of O'Keefe's Pale Dry Ginger Ale that go into your picnic basket spell liquid satisfaction when you reach your woodland haunts.

Pure, wholesome, refreshing, delicious, there is nothing to equal O'Keefe's.

Made by
O'KEEFE'S - TORONTO

Order a Case from
J. M. BROOKS & CO.
Distributors for Peterboro

O'KEEFE'S PALE DRY GINGER ALE TORONTO

920

NEWS OF INTEREST FROM LAKE IELD

LAKEFIELD, July 21.—The picnic arranged by the members of the A.Y.P.A. whose birthdays fall in June and July was carried out very successfully at "The Homestead" grounds on Thursday afternoon. In spite of the extreme heat, there was a good turn-out and a pleasant time was spent.

The pupils of St. John's Sunday School held a picnic at Strickland's Point on Thursday afternoon and had a delightful time. This is not in anyway a substitute for the annual picnic which will be held later in the season.

The results of the Normal School examinations have been published, and among those from Lakefield who were successful were Misses Muriel Boyce, Eva Hill, Elsie Kidd, Electa Preston and Mina Young.

Miss Ivy Petrie, a former pupil of the Lakefield School, was also a successful candidate in the Normal School examinations.

A war of extermination could be waged on the lively mosquito and it would be a most popular campaign, as these little pests were never known to be so numerous. People complain that they can't sit on their verandahs without being nearly devoured. A preventative measure would become popular instantly.

Mr. and Mrs. W. R. Morris of Peterborough were in the village on Tuesday.

Miss Alice Fitzgerald of Rochester, N. Y., is visiting her mother. Mrs. T. Fitzgerald, in the village.

Dr. and Mrs. F. H. Lingwood of Toronto are guests of Mrs. Clinton Atwood of "Ashelworth." Dr. Lingwood is building a house near "Harborne."

John Blewett of Burleigh Falls was in the village on Wednesday.

Miss Hazel Waram of Peterborough is the guest of Miss Ethel Nugent.

Miss Kathleen Bygott of Campbellford is visiting Mrs. H. J. Stuart

Mrs. S. Spence was in Peterborough on Thursday.

Miss Edna Thompson of Toronto is the guest of Mrs. H. J. Stuart.

Mrs. Lawrence H. Grahame left this week to visit her daughter, Mrs. May, in Cleveland.

Mrs. Osborne and Miss Angela Osborne left this week for New York, where they will join Mr. and Mrs. George Morson in a motor trip through New Hampshire.

Mrs. L. C. Pattrick, who has been the guest of Mr. and Mrs. T. B. Marling during the past week, returned to her home in Belleville on Thursday.

Harding Stuart, who has been visiting Major and Mrs. J. M. Bygott in Campbellford, returned home on Friday.

Miss Fern Wannamaker is visiting Miss Winifred Batten at Hall's Glen.

TO HANDLE CROP.

REGINA, July 21. — (Canadian Press.)—If plans for the formation of an inter-provincial voluntary wheat pool of the three prairie provinces fail to materialize at a conference to be held here Monday next, Saskatchewan will have its own selling organization for the handling of this year's crop, according to information obtained here yesterday.

There is also a possibility of separate pools being established in each province with a central marketing agency.

Plans for Saskatchewan's pool are well under way and should the conference fail to reach a decision Monday, it will be put into operation immediately, according to J. A. Maharg, president of the Saskatchewan grain growers' association.

WAGE INCREASES.

CINCINNATI, O., July 21. — (Canadian Press.)—Wage increases of from one to three cents an hour for shop employees of the Southern Railway have been authorized as the result of conferences in Washington, it was stated at the General Manager's office of the road here yesterday.

According to word received here, metal trades workers in shop crafts are to receive increases of three cents an hour; car repairers two cents, and apprentices and helpers are to recive one cent an hour raise in pay. It was said that from 18,000 to 20,000 men will share in the increases.

Washing machines which can cleanse 350 shirts at once are now being made.

The Healthiest Baby in the District

CAN you make that proud boast about your baby? Is he thriving as he should? Read this letter from an Ontario woman. It will give you some idea of what "ALLENBURYS" Foods are doing, not only for this baby but for hundreds all over Canada.

"I have a seven months old baby. The doctor told me at first that my baby could not possibly live as it had no constitution. However, the nurse (an Englishwoman) advised me to try 'Allenburys' Food. I got a tin of your No. 1. Food and today I can say without boasting, that you cannot find a healthier child in the district. I hope I am not trespassing on your time, but I wanted to let you know what 'Allenburys' Food has done for my baby."

An "Allenburys" Baby

The 'Allenburys' Foods for Infants

Sold by all druggists

A sample of these foods and our valuable book on "Infant Feeding and Management," will be sent on receipt of this coupon.

SPECIAL COUPON
To Allen & Hanburys Company, Limited, - TORONTO
Please send sample of "Allenburys" Food and book on Infant Management
Name
Address
City
Age of child

16

See the Window Display of Women's Gingham and Percale House and Porch

Dresses at $1.95

And you'll agree that you've never seen such exceptional Dress values. Every one is of good quality material and smart fitting style, and are values worth up to $3.50. Your choice of the whole assortment, each..... **$1.95**

(Sizes may be had up to 40)

Saturday Night Special

English Bath Towels

Soft absorbent quality, in brown and white stripes. Note the large size—23 x 44 inches. Saturday night special, each..... **39c**

Another very special line in plain white, with jacquered ends and double turned pile, is priced at **59c**

A Repeat Sale of Women's Perrin-Kayser Pure Thread

SILK STOCKINGS

A sheer quality in perfect manufacture, full fashioned, seam backs, double spliced heel and toe, lisle garter band. All sizes. Colors of black, white, grey and beige. Regular $1.25 per pair. After-Supper Sale price, pair..... **89c**

A REPEAT SALE OF WOMEN'S SUMMER

Nightgowns

Of fine quality nainsook. Dainty lace, embroidery and hemstitch trimmings. Regular values, $1.50 and $1.25. Specially reduced to, each..... **79c**

A FINE RANGE OF

Envelope Chemise

Dainty trimmed and of fine nainsook is very special at **69c**

Women's Numode Satin

Brassiers

Saturday Night 59c Each

A very special line. Made of wash satin, in pink only, bandeau strap shoulder style. Sizes from 32 to 40. This price is for Saturday night only, so be sure to secure your supply at, each..... **59c**

Women's and Misses' D. & A. Model

Corsets

98c Per Pair

A splendid Corset, made of pink brocade and coutil, non-rustable steels, elastic band tops, four strong supporters. Sizes from 21 to 28. A smart, good fitting Corset at a very low price, per pair..... **98c**

CRYSTAL GLASS 1½-QT.

WATER PITCHERS

Blown from clear crystal glass. Regularly sold for $1.15. After-Supper special at, each..... **69c**

(Rummage Dept.)

PLAIN CRYSTAL

WATER GLASSES

8-oz. capacity, to match Pitcher. After-Supper special..... **3 for 25c**

(Rummage Dept.)

RICHARD HALL & SON LIMITED

WOMEN'S BALBRIGGAN

BLOOMERS

Perfect lisle thread Bloomers, gusset seat, perfect fitting, in colors of pink and white. After-Supper special, pair..... **29c**

(Rummage Dept.)

TAYLOR'S LEMON

COMPLEXION SOAP

A pure Toilet Soap. Purifies and soothes the most delicate skin. Saturday Night special, per cake..... **5c**

(Rummage Dept.)

Split in Belgium Threatened By Dispute Over Languages

(By J. W. T. MASON)

NEW YORK, July 21 (United Press)—Disruption of Belgium, like the disruption of Austro-Hungary and Ireland, is being seriously threatened by a violent outbreak of language hostility between the Walloon and Flemish populations. The split is so grave that Belgium is becoming a dual kingdom, divided by language-loyalty to France by one-half of the population and language-loyalty to the Teutonic races by the other half.

The break in Ireland between the southern and northern counties is being used by many Belgians as an argument for splitting Belgium into two areas, each professing loyalty to a single monarch, but otherwise independent. The Flemish population of Belgium speak a language closely akin to Dutch. The Walloons speak French. French also is the language of all Belgian intellectuals, while Flemish is a provincial tongue, and is not in common use among the Flemish intellectuals themselves.

The Tension Increased

The sharp division of culture and agriculture between the partisans of the Flemish and the Walloon languages has increased the tension. The Flemish population declare an effort is being made to subordinate them as inferiors, to the self-patronizing Walloons.

Another grave complication is the fact that during the war, while the Germans occupied Belgium, they encouraged the Flemish people by every possible means. In return, German propaganda among the Flemish soldiers at the front was successful in many instances, though carefully concealed by the allies at the time. To the charge of disloyalty made against some of the Flemish pro-Germans, the answer is returned that the Walloons didn't do their military duty and left the Flemish troops to do most of the fighting.

There is just enough truth in this charge to make it hurt, for the Walloon area of Belgium was first overrun by the Germans, preventing the retract of large numbers of Walloons, but allowing the Flemsh people to get away.

Bar to Education

The Flemish language partisans are now demanding that the curriculum of Ghent University be made Flemish. They declare that large numbers of Flemish people do not understand French and are kept from a higher education by the fact that all of the Belgian universities teach only in French.

Ghent is the center of the Flemish area and it is declared that one-half of the Belgian population is entitled to control at least one of Belgium's four higher institutions of learning.

The Walloons assert it would be fatal to scholarship to make Flemish the language of a great university. Flemish isn't of value to reaearch or intellectual development. Another language is absolutely necessary for proper educational growth, and among Belgians seeking a higher education, French ought to be compulsory.

The Flemish are answering that this attitude represents the superiority complex from which the Walloons are suffering. They declare they will not accept an inferior position for themselves or their culture. So strongly do they feel the slight put upon them by the intellectuals that the Ghent university question threatens to become the gravest domestic question since Belgium became independent in 1831.

CAMERA 60 FEET LONG TO PHOTOGRAPH ECLIPSE

TUCSON, Ariz., July 21 (Associated Press).—Immense telescopic cameras 40 and 60 feet long, gigantic reflectors and a number of smaller instruments will be moved into Mexico for the purpose of photographing the sun during its total eclipse next September, according to plans announced here by Dr. A. E. Douglas of the University of Arizona.

Dr. Douglas will head an expedition while a second will be conducted by Professor W. A. Cogshall of the University of Indiana.

The Douglas expedition will take with it a 40-foot focus camera which will reproduce the sun with a five-inch diameter. An even larger camera with a sixty-foot focus will be taken by the Cogshall expedition.

These cameras will be held in position by means of specially constructed towers.

San Gelipe, 144 miles south of the international boundary, has been selected as the site of the Cogshall expedition's observations. Dr. Douglas has not definitely selected his location.

BROWN SHOES.

When brown shoes have become discolored, mix equal parts of ammonia milk and water and wash them in this, using a soft cloth. When quite dry, polish with a clean pad.

Dizzy Spells

Are Usually Due to Constipation

When you are constipated, not enough of Nature's lubricating liquid is produced in the bowel to keep the food waste soft and moving. Doctor's prescribe Nujol because it acts like this natural lubricant and thus secures regular bowel movements by Nature's own method—lubrication

Nujol is a lubricant—not a medicine or laxative—so cannot gripe. Try it today.

Nujol

A LUBRICANT—NOT A LAXATIVE

WATCH IN SICKROOM.

If the ticking of a watch in the sickroom disturbs the patient, nurses place a tumbler over the watch. It's very effectual in stopping the disturbance.

BEAUTY.

Judges of the contest which decided the most beautiful girl in the state of Washington didn't have a hard job Miss Thelma Thurman of Yakima, 18 and a talented violinist, won handily She typified Miss Liberty during Seattle's Independence Day celebration.

SIXTY-ONE YEARS IN BUSINESS HERE

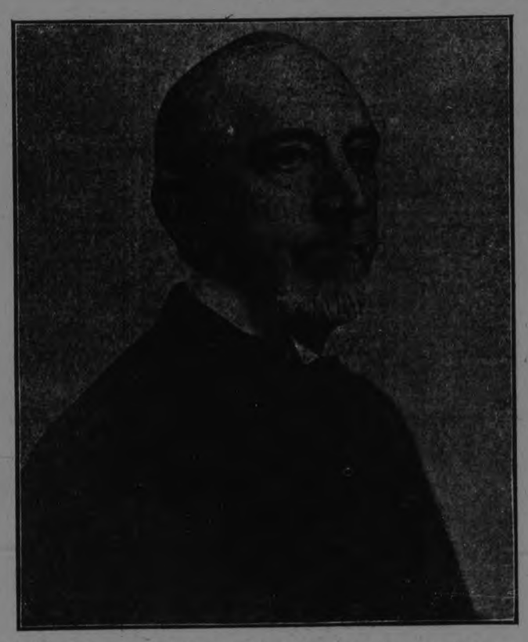

Richard Hall, Head of Richard Hall & Son, Limited

The first of the write-ups in connection with the 89th anniversary centres around the activities of the present senior member of the firm who for sixty-years has taken an active part in the conduct of the business Mr. Richard Hall was born Oct. 22nd., 1843, son of John Hall, pioneer of township of Smith, educated at the rural schools and at the early age of fifteen entered the employ of Nichols and Hall, whose place of business was in a small log building at the corner of Water and Simcoe streets, (now the site of the Bank of Montreal). Walking three and one-half miles from his home near the Third Line School, Smith Township, returning after business hours, ten, eleven and often later at night, through the sparsely lighted streets (lighted by occasional lamp posts the lamps of which burned elephant oil instead of kerosene) out through the heavily wooded single trail road, excepting when driven back and forward by his elder brother, Mr. John Hall, now residing at 776 Water street, who drove in during the winter months with old Fan and the home-made spoon cutter, Mr. Hall was afterward employed at a salary which included his board with the family of Miss Scott, sister of Mr. Wm. Hall. The surviving member of the firm, Mr. Nichols, having many other interests to attend to, naturally turned to those whom he knew and trusted to find someone to associate with him and take the burden of local business off his shoulders. The assistance was at hand, and recognized in the person of Mr. Richard Hall brought up under the eye of Mr. Nicholls in his own business with a most intricate and thorough knowledge of the intricacies of the departments, unusual skill and judgment in the art of buying and conduct of the stores and with a knowledge of values in regard to goods then on the market and goods coming into use as the woollen and weaving trades developed. So Richard Hall came into the business and the old title of the firm changed not at all but continued as of yore, Nicholls and Hall still carrying on. Mr. Hall continued with the old firm until the business was divided and disposed of by the owners in 1873. Growing up with the store was another young man, Mr. Robert Innes also an experienced, well qualified business man and when the business was to be disposed of Mr. Hall and Mr. Innes combined their resources and acquired the dry goods department taking over the entire stock and good will and carried on under the name of Hall, Innes and Co. The firm had also associated with them Mr. Robert Hall, now collector of customs, Peterborough.

Firm Re-Organized

Mr. Innes remained in active connection for many years and on his retirement Mr. Hall had with him for a time Mr. John Gilchrist, the new firm comprising Mr. Richard Hall, Mr. Dickson Hall and Mr. John Gilchrist. Eventually Mr. Gilchrist withdrew to enter the manufacturing firm of the Crompton Corset Co., Toronto, and the firm name was changed to Richard Hall and Son Limited, the members of the firm being Mr. Richard Hall and his son, Mr. Dickson Hall, the firm remaining as heretofore, the leading dry goods firm of the town and retaining the prestige resulting from the years of honorable merchandising and the high class of goods carried in stock. The advantage of personally visiting the European markets was appreciated and Mr. Robert Innes crossed the Atlantic over thirty times visiting all the leading markets in his capacity of manager and buyer for the Richard Hall & Son Ltd. In 1858 a commodious and well appointed three story brick store was erected on the corner of Water and Simcoe streets, to replace the log structure in which the business had its early beginning but now the time had come when it was recognized, that the old location had to a great extent dropped out of the line of travel and always alert to meet new conditions, the firm found a new location and took the premises in west side of George street, near Simcoe, where the business is still conducted and where it has expanded until it now stands well in the fore front with the larger business places in Eastern Ontario. Outside the business Mr. Richard Hall has had many interests. Recognizing his responsibilities as a citizen and in response to the call of his fellow citizens he assumed various positions of trust and influence in the affairs of the community. A chairman of the Nicholls Hospital Board he has been in touch with the institution since its very beginning when it occupied the residence near the corner of Monaghan Road and Charlottle street up to the present. Enjoying the confidence of the late Mrs. Charlotte Nicholls he was ever during the later years of her life, in consultation in regard to the several benefactions made by that lady and which have given to the city, the fine hospital that bears her name, as well as the larger part of the several parks that adorn the city.

Community Services

Mr. Hall may well claim to have been the originator of the project to bring into being the Nicholls Hospital and working assiduously has seen it grow from a small structure to the magnificiently appointed and equipped premises in which it is now established. He was appointed one of the original Board of Trustees in recognition of his services and will remain a Trustee during his life time. Mr. Hall was also appointed executor of the Nichols Estate, a position of large responsibility, which he has well discharged.

President of the Peterboro Real Estate Investment Co., until it was merged in the Central Canada Loan Co., of the board of which he is a member, member of the Board of the Protestant Homes and active in its interests, chairman of the Nichol Park Commission and instrumental in the care and attention involved in the upkeep of the several parks under the supervision of the Parks Board.

Director of the Street Railway and Light and Power Co. For some years manager of the Dickson Company, following the death of the late Mr. Hazlitt. In addition to his many activities, Mr. Hall on the request of his friends contested the constituency for the Dominion House in 1896 but was not successful. Still retaining an active interest in business and able to look back and note, as few indeed may, the long muster roll of men who have come, entered into local trade, survived for a time and passed away. He is able to felicitate himself as others frequently do, in recognition of his years of service and to realize that the enterprise to which he set his his hand in 1858, as a boy of fifteen and with which he has been connected as student, assistant, proprietor for over sixty years stands to-day one of the substantial prosperous, business establishments of the country.

CAN-CAN TOO COMMON.

LONDON (United Press).—Civilization is advancing—or something. Massine, famous Russian dancer, and Eleanora Marra gave at a local theatre the naughty can-can which so shocked England and America in the nineties. It didn't cause a ripple.

BATTLE SCARS ARE VANISHING

France Is Making Effort to Restore Ravages of War

LONDON, July 21 (Associated Press)—France of today, like the France of 1871, is making a magnificent effort by hard work to restore the ravages of war, according to an official report to the British Department of Overseas Trade. The report is the work of the Commercial Counsellor of the British Embassy in Paris, J. R. Cahaill, and is painstaking and exhaustive. The general conclusions of the report are:

The present economic position of France is strong.

Her industrial population is fully employed, and her output in most fields of production is only limited by shortage of man-power.

The industrial reconstruction of the devastated areas is fast approaching completion.

The report states that the destroyed or damaged coal mines are increasing their output with improved technical equipment. The great woolen and cotton works are kept going to the full extent of the labor at their disposal. The great agricultural areas of wheat and beet root, the chief crops of northern France, will soon approximate the pre-war areas.

Ports, waterways, railways, and roads have been and are being improved. Water power, the report continues, is being systematically turned to account. New resources in ores, coal, potash, and oil have been developed. There has been advance in industrial organization in a marked fashion in the chemical, electrical, metallurgical, engineering, aluminum, and other industries, discernible through French industry as a whole. French foreign trade in weight has already surpassed pre-war figures.

Fine results have been obtained by hard work in the devastated regions. Of 8,166,684 devastated acres, 7,447,297 have been cleared of projectiles, trench work, and barbed wire; 19,920 factories have been rebuilt out of 22,160. Of nearly 4,941,000 acres of devastated agricultural land, more than 1,235,00 have been put under the plough.

The main railway system has been repaired, nearly all the waterways have been made navigable, and of the 36,450 miles of devastated roads, 19,743 have been restored to traffic and 8,671 have been improved.

MARRY EARLY TO LIVE A CENTURY.

Insurance Company Says Married Men Live Longer Than Bachelors.

CHICAGO, July 21 (Associated Press).—One who desires to live 100 years should marry early, refrain from indoor dancing, should not be a college athlete and be neither rich nor poor according to an address made here tonight by Albert M. Johnson, president of the National Life Insurance Company, before several hundred boy scouts. Mr. Johnson said these maxims were reached by his company following statistical computation of results from a survey of longevity under modern conditions.

The long list of "don'ts" which Mr. Johnson said the survey suggested in order to attain this age contained a few "do's" chief among which was "religion in a true way." Mild exercise daily and a "straight neck" in walking, were others.

"Our statistics show, when compiled and averaged, that to reach five score years one should marry early, be neither rich nor poor, should not be a professional or college athlete or an actor, should refrain from indoor dancing and never drink intoxicating liquors." Mr. Johnson said. "Husbands, we find, live longer than bachelors because of their more regular habits. Stage people are handicapped by long and hard hours. Heart strain is too common in the athlete.

"Persons earning between $2,000 and $6,000 a year live longer. This probably is due to the fact that moderate incomes do not give a person enough for dissipation but are adequate for comfort and sensible living.

"Be religious in a true way. Religious people are happier as a rule and going to church tends to make them regular in their habits. Do not drink liquor and do not smoke, if you must, until you are beyond 21 years of age. One of the most emphatic results of our survey was the evidence that the practices cannot be indulged in temperately by enough people to give you much of a chance to win.

"Stretch your neck up. Short-necked people are better subjects of apoplexy. Stretching your neck gives the blood vessels there less chance to clog. Take mild exercise daily, regularly, and not intermittently or savagely."

Best of all Fly Killers 10c per Packet at all Druggists, Grocers and General Stores

Encouraging Report on Coal Situation

More coal is coming into Peterborough than at this time last year. This encouraging report in an otherwise dark outlook is given by Mr. A. MacNab, local agent of the Canadian National Railway.

The district around Peterborough has received a good supply of coal during the summer, and many happy citizens in the city have their cellars full. On the street and in stores such remarks as "I have eight tons in" are heard frequently.

Many factories in the city, including the Canadian General Electric Co. and the Canadian Packing Company, are bringing in coal for their employees. All of these conditions point to an easier demand on the coal dealers during the winter.

PERRIN'S Biscuits

"A Try Tells You Why"

PREMIER

Musical Companies

AT THE

- Dominion Redpath - CHAUTAUQUA

Montague Light Opera Singers

Featuring "Gretchen of Holland." Widely-known light opera company in picturesque scenic and costumed numbers.

LIEURANCE'S BRASS CHOIR

Organized by Thurlow Lieurance, noted composer. Presenting classical and popular programs on wind instruments.

METROPOLITAN ORCHESTRA

Five talented young ladies, whose programs of popular and classical orchestral and vocal numbers are always enthusiastically received.

GLEN WELLS COMPANY

Well-known dramatic company, who are also instrumentalists and singers of exceptional ability.

CAPPS' MALE QUARTET

A favorite Chautauqua male quartet, whose ensemble singing ranges from operatic selections to humorous sketches. Splendid solo numbers are featured.

SIX BIG DAYS

Season Tickets for All Six Days, $2.50

Amusement Tax Extra.

Continuing Tonight Our Thrift-Touring Day Specials from 6.30 to 9.30

Silk Tricollette Vests - - - $1.69

The fact that these dainty Lock-Stitch Tricolete Vests come in opera style, with straps of self material, and in colors of Pink and White, makes this value all the more significant. They come in regular sizes. You may be sure this is a very gratifying selection. Pay a visit to our store to-night; you will be well paid for your trouble.

SECOND FLOOR

Children's Colored Roll Top Hose, Pr. 33c

The weather has been so exceedingly warm these last few days it would be a shame to make the kiddies wear high hose, especially when 33c. will buy them a pair of lovely, cool, fine Lisle Roll Top Stockings, with pretty colored tops of Pink, Mauve or Blue, in sizes from 5 to 8½.

STREET FLOOR

What Do You Need in Madeira?

Perhaps your favourite pattern in Madeira Luncheon Sets or Napkins will be found is this selling. We have 10 dozen Napkins and 10 dozen Luncheon Sets, just received from the Madeira Islands, beautifully handworked and good quality linen, 1 set and 1 dozen Napkins of each design. We offer these specials for three hours to-night.

LUNCHEON SETS, REG $10.00, $6.95 SET.
6 centres 6 by 6 inches.
6 centres 9 by 9 inches.
1 22 inch round.

12 INCH NAPKINS
Reg. $12.00 doz, $8.49 doz.

STREET FLOOR

Women's Print Bungalow Aprons 59c

When working over the kitchen stove or doing any of the daily household tasks, you certainly want to be dressed in something that is cool and will also launder easily. Bungalow Aprons of Print are selling at a tremendously reduced price to-night and we have all sizes, made of extra fine print.

BARGAIN ANNEX

Genuine Corn Brooms - - - 49c

You'll find that if you buy genuine Green Corn Brooms, all securely bound with four strings, they'll last a lot longer than an ordinary broom. They are less expensive, too. At least they are to-night in the Bargain Annex, and you'll find them splendid for use indoors or out.

BARGAIN ANNEX

The GRESSMAN Company Limited

The GRESSMAN Company Limited

CAMPBELLFORD AND DISTRICT

Fine Residence on Centre Street Sold to Stanwood Man—Personals.

CAMBELLFORD, July 21.—Mr. George Martin Centre street, has disposed of his fine residence to Mr. James McKeown of Stanwood, who is to take possession in the near future. Mr. and Mrs. Martin will take up residence in Toronto

Mr. and Mrs. Robert Holding, Hastings Road, have disposed of their residence to Mrs. Robert Sherwin and will leave next week for their new home in Oshawa.

Institute Meeting

The regular monthly meeting of the Seymour West Women's Institute was held on Thursday afternoon July 19th at the beautiful home of Mrs. John Fairman. One of the largest gatherings ever assembled at an institute meeting was inattendance. The meeting opened at 2.30 p.m. with the president Mrs. George Vanvolkenburg, presiding and an excellent programme was rendered. Mrs. John Ivey made a very efficient accompanist for the meeting which was opened by the singing of the Institute Ode, followed by all repeating in unison the Lord's Prayer. The minutes of last regular meeting were read and adopted. The Seymour West Institute have decided to raise funds to augment the cemetery fund, which is being used to fix up the cemetery. With this in view, Mrs. Charles Longmuir was appointed to interview Rev. M. L. Hinton, chairman of the Cemetery Board, re plans for improving the appearance of the cemetery.

The Institute also decided to hold their annual garden party on Thursday evening, August 2nd on the spacious grounds of Mr. Charles Macoun the proceeds to be devoted to the Cemetery fund. Committees were appointed to make full arrangements as they are desirous of making this event the best yet. An excellent programme was then rendered. The opening number was "The Maple Leaf Forever," followed by a reading entitled "The Dancing Doll" by little Miss Mary Murphy, which was heartily applauded. Miss Jessie Wilcox rendered a couple of solos in a sweet voice, which merited hearty encores.

Miss Margaret Anderson gave a very instructive reading on the artist "Millet" selected from the book 'Pictures every child should know." Little Miss Mary Murphy again gave a recitation "Mud Cakes," which was much enjoyed. The meeting closed by the singing of the National Anthem, after which the hostess, served an abundance of very dainty refreshments, consisting of ice cream and cake.

The next meeting will be held on August 16th at the home of the president, Mrs. George Vanvolkenburg.

Personal

Miss Beatrice Airhart is spending her holidays with friends at Marmora.

Miss Jean Tate of Toronto, is visiting at the home of her uncle and aunt, r. and Mrs. Duncan Clark, Rear street.

Miss Jessie Wilcox of Hastings, spent Thursday at the home of her aunt, Mrs. John Fairman.

Friends are extending congratulations to Miss Agnes Thomson, Messrs. Everett and Earl Fairman and Oliver Stephens, who have been successful at Peterboro Normal school in securing their second class certificates. Miss Lillian Moore of Keene, a pupil of Campbellford High School was successful in obtaining her third class certificate.

Mr. Clark Johnston is visitinng friends at Trent River.

Some of those from town who attended the installation of officers at Quinte Queen Rebekah Lodge No 135, Trenton, on Thursday night, were:—Mrs. Hart, Misses Eleanor Ferris, Lila Ballantyne, Jean Kenyon, Ada Arnold, Stella Keir, Mesdames Harold Petherick, Walter Lowe, Roy Scott. John A. Jeffs, Miss Ruth Comins, Messrs. S. A. Maguire, Thos. Craighead.

Miss Mae McNaughton of the Post Office staff, is on her holidays.

Mr. Scott teller at the Union Bank is holidaying at his home at Hillsdale and other points.

Miss Ruth Dunk has accepted a position in Mr. Thos Lavell's bookstore and will assume her new duties next week.

Miss Lillian Stephens of Bancroft is visiting at the home of her grand parents, Mr. and Mrs. E. E. Stephens and with other friends in town.

Send Writing Over the Wire

(By JOHN O'BRIEN)

PARIS, July 21 (United Press).—Absolute facsimiles of telegraph messages in the original handwriting of the schder are now being sent every day over the French Government lines by the Belin system, which is an adaptation of the inventor's method of transmitting photographs by wire.

The sender of the telegram writes it on ordinary paper which is placed on a revolving cylinder and by the play of lights and mirrors, as in the case of transmission of photographs, the exact script is sent over the wire. It is much cheaper than the ordinary telegram at least for messages of more than one hundred words, for the cost of the telegram is a flat rate of twenty francs, the number of words being limited only by the size of the writing.

For instance in one case a stenographer sent from Lyons to Paris a message of 1,453 words, in shorthand notes, which was written on the cylinder of about the same size as an ordinary telegraph blank. In this way about one column of a newspaper could be sent for about $1.25. The system is very fast. The operation of sending the stenographic message from Lyons took only six minutes.

If the telegram had been written in ordinary script and sent by a fast telegrapher it would have required twenty-five minutes, at the rate of sixty words a minute, and the cost, at the current rate, would have been about $16. This method of automatic transmission of telegrams is now open to the public, the necessary apparatus having been installed in the government telegraph offices of the larger cities. There is no reason why a person could not actually send his own photograph with an inscription in his own handwriting over the wire.

I'll Heat Your House for Less Money

GET rid of dusty stoves. They mean work. They eat up fuel. Using them costs you money year after year. Let me put in a Gilson Pipeless Furnace and stop all this unnecessary work and waste.

You don't need a big cellar. There are no pipes. Just an excavation will do. Every room in your house will be cosily heated with healthful, moist, warm air. The Gilson burns coal and wood.

The whole job can be done in less than a day. You'll pay me less for a Gilson than any other heating system. You'll get a job that will give you untold satisfaction.

I'll be glad to tell you all the features about this furnace and give you a free estimate. Get in touch with me.

"Makes Many Warm Friends"

GILSON PIPELESS FURNACE

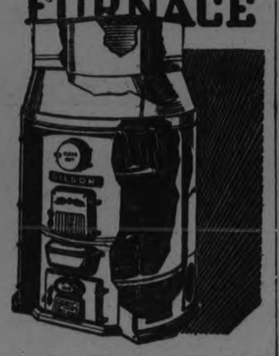

NELSON BROTHERS
Plumbing and Heating Contractors
Phone 1054 - Peterboro, Ont.
GILSON MFG. CO. Ltd. Guelph, Ont

DIVIDENDS IN HEALTH

MADISON, Wis., July 21 (United Press).—A corporation which pays dividends in health, not in wealth, has been formed at the University of Wisconsin.

Members of W. A. A., women's athletic association at the University have organized a non-profit stock company to build a bungalow on Lake Mendota, where they may rest and play. The cottage will cost $3,000 of which about half has already been subscribed by members of the organization, faculty members and alumnæ who will be entitled to use the club house.

There will be a large living room with fireplace. A balcony surrounding the whole house, and will provide 36 open air bunks for tired athletes. A kitchen and a bedroom for the chaperone will be the only other rooms in the cottage.

Field hockey, swimming, volley ball, bowling, basketball, indoor and outdoor baseball, track, dancing and tennis are some of the sports that Wisconsin's coeds take part in. Interclass contests are held at frequent intervals and a "telegraphic meet" in all track events is run off with Northwestern University's fair speedsters, annually.

FRANCE AND GREAT BRITAIN RENEW AGE-OLD BATTLE FOR SUPREMACY

Development of Air Power Puts Continental Power Again Within Grasp of French After Century of Submission—Rivalry 1,000 Years Old.

BY J. W. T. MASON.

NEW YORK, July 21. (United Press.) — Europe is back to the condition of diplomatic hostilities that existed in the years before the war. Expectation of effective international good will will not be realized because nationalistic ambitions are conflicting as bitterly as in the period antedating 1914.

The break between Great Britain and France over German reparations is in reality only an incident. Eventually the reparations issue must be settled, but no settlement is probable of Anglo-French rivalries. The two nations are beginning to face each other in bellicose attitude in the Mediterranean, while their interests in the Near East cannot be reconciled without a grave retreat by one or the other.

There can be no doubt but that the world is in for a constant series of crises between Great Britain and France, such as put Europe on the uneasy seat many times in the past century. On the German menace against both France and Great Britain caused the "Entente Cordiale" to be created by the late Edward VII for mutual protection.

There is no longer a German menace directed against Great Britain, and the French Government is determined there shall be none against France for the rest of this century.

France and England at Odds.

With Germany down and out, France and Great Britain are threatening each other as has been their customary attitude since the time of William the Conqueror, nearly a thousand years ago, when French rulers governed England only to lose in turn their French domains.

The persistent major enmity in Europe does not centre about the Germans but about Franco-British rivalries. The French are dreaming of the time when the glories of Louis XIV will be restored, and when France once more will dominate the Eropean continent, and will force Great Britain to occupy the secondary place. That has been the French international creed ever since the downfall of French influence, dating from the time of the Revolution.

Never before has the time for its realization been as bright as now. The persistent obstinancy of France during the present cirisis in the Ruhr, the risks French industry and finance are running, the refusal of the Poincare government to agree to any compromise, even though suggested by America, as a neutral nation — all these strange developments can be explained only by the nationalistic ambitions of the French leaders.

France's Opportunity.

When the German army was supreme, France had no chance to become dominant in Europe. Likewise when the British navy vastly outstripped France's strength at sea, France had to stifle her ambitions for the moment.

But now armies and navies appear to be passing before the advent of airships and bombing planes. That is to say future mastery in war is less and less likely to depend on vast expenditures for instruments of destruction and on military manpower.

Two men in a cheaply built aeroplane may do more damage in the future than many regiments or batteries of field guns, or thirty million dollar battleships. Therefore France can look forward hopefully to a recovery of her ancient glories though her man-power and her treasury are depleted. This is the fundamental factor, dominating all others, in the European situation as it now exists.

FURNITURE AND HOUSE AWARDED

(Continued from page 1.)

sell it and do whatever you like with it."

This is not satisfatcory evidence upon which to find that a gift of the furniture was made, and it is directly contradicted by the appellant.

In Cochrane v. Moore, (1890), 25 Q.B.D. & 57, it was held that: "A gift of a chattel capable of delivery made per verba de presenti by a donor to a donee, and assented to by the donee whose assent is communicated to the donor does not pass the property in the chattel without delivery."

In the subsequent case of In re Stoneham, (1919) 1 Ch. 149, it was held, by P. O. Lawrence, J, that the principle of the decision in Cochrane v. Moore was not applicable where the chattel is at the time of the gift of it in the possession of the donee.

Not Valid Gift.

I am unable to see that what occurred according to the testimony of the respondent and her daughter was a delivery of the furniture to the respondent within the meaniing of that term as used in Cochrane v. Moore and she was certainly not in possession of it within the meaning of the decision in the latter case.

See also Kingsmill v. Kingsmill, (1917), 41 O.L.R., 238, and cases there cited.

While I think that, assuming the fact to be as testified by the respondent and her daughter, a valid gift has not been established, I am also of opinion that the evidence is not sufficient to establish the fact of the gift having been made. I have mentioned that this evidence was flatly contradicted by the appellant, and there is the additional fact that in the lease that was drawn by Mr. Dixon as part of a proposed settlement of the difference between parties, which fell through, the furniture is treated as the property of the appellant and is demised with the land for the term of the appellant's life. Although the proposed settlement fell through, the respondent knew and approved of the lease.

The other claims for damages for breach of contract, which was allowed by the learned Judge at $1500, cannot in my opinion be supported. The evidence as to the alleged promise, such as it was, is by no means satisfactory, and consists practically of the uncorroborated testimony of the respondent, which was met by the denial of the appellant.

Not Tied For Life.

Assuming that the testimony of the respondent is to be accepted, the most it establishes is that she came with her daughter from California to Peterborough, and that the appellant's expense, to become a member of his household, and subject to the condition that they should continue members of it as long as they should agree to live together. It was most unlikely that the appellant who, as far as appears from the evidence, did not know by personal contact with them the respondent and her daughter, would have tied himself by such an agreement as it has been found he entered into, and it would be surprising if the respondent intended to tie herself for his life to take charge of his household knowing little or nothing of the kind of household she was about to enter into.

It was not quite fair to the appellant for the learned Judge, as he did, to put into the respondent's mouth, page 36, lines 34, 35, the only statement that has any appearance of a contractual relationship having been entered into. After a rather rambling statement by her the following occurred:

"His Honour: You were to take care of him and he was to support you; was that it?"

"That was the understanding."

Appeal Allowed.

For those reasons I am of the opinion that the appeal should be allowed and the judgment appealed from be reversed, and that there should be substituted for it judgment for the appellant for possession of the land and chattels, and dismissing the counter claim, and I see no reason for departing from the ordinary rule as to costs, and I would direct that the costs throughout be paid by the respondent.

I may point out that the learned judge has allowed a claim that the household furniture was given to the respondent though all that she claimed by her pleadings was that the gift was to her for life only.

Thinks New Bridge Would Help Buyers

Mayor W. H. Taylor who was interviewed yesterday by Mr. J. C. O'Leary regarding the proposed bridge over Pigeon Lake, said to-day he believes the project, if carried out, would bring a number of buyers to Peterboro.

Although the bridge has been missing for many years, the people have not been accustomed to its absence, and in the Mayor's opinion its construction would mean a great deal of business men in the city.

ONTARIO LADIES' COLLEGE
WHITBY, ONT.

A School of Ideals

Courses—Public School to Second Year University; Commercial; Civics; Music—Vocal and Instrumental; Household Science; Art; Elocution.
Ideal City—Country school, 28 miles from Toronto, 100 acre property, gymnasium, swimming pool, outdoor sports, etc.

Re-opens September 12th, 1923
Golden Jubilee Year, 1923-'24

For Calendar and Booklet apply to Rev. F. L. Farewell, B.A., Principal

ONTARIO FARMERS GET SMALL PRICE

One of Them Thinks American Produce Should Be Shut Out of Local Market.

Ontario farmers in several districts are complaining bitterly over the large quantity of early American produce that is being retailed in Canadian centres ahead of the home-grown produce. Especially is this true of early-grown potatoes. It is claimed by some farmers that American early potatoes are shipped into Canada in carload lots and that when the Canadian potatoes are ready for sale, the farmers have no market for some time.

The wholesalers buy the first potatoes that come in, and as no tariff is charged on potates, lettuce and certain other vegetables coming from over the border the wholesalers are able to turn them over at a price as low as the home grown product.

Farmers in the Peterborough district seem to accept the situation more philosophically than their fellow agriculturists elsewhere, judging by their remarks to the Examiner this morning.

One man who had a big load of un sold potatoes on the market square, said: "It has always been the same. The weather is better down there. We can't help it." Another went even further. "If I can't raise potatoes and sell them at a price to compete with the Americans I won't kick," he said. "They have to ship their potatoes a longer distance, and that should give us a chance."

A third who was selling new potatoes at 90 cents a peck, expressed the view that something should be done to protect the Canadian farmer, who is two weeks behind the American competitor because of weather conditions. When he does reach the market with early vegetables, Canadian must accept a lower price, this man said. "The people will naturally buy the first potatoes they see, without asking, where they come from.

If there was a tariff to protect us, it would keep the Americans out of the market until our potatoes are ready."

TEXAS UNIVERSITY MAY BECOME RICH.

Oil on School Lands May Be Magic That Will Rejuvenate Old School.

AUSTIN, Tex., July 21 (Associated Press).—Students and officials of the University of Texas who for several years have dreamed of extensive improvements for the school may have their dream fulfilled by the magic of oil. A $6,000,000 improvement programme has been outlined for some time. The board of regents had taken steps to obtain loans for the improvements, but it was not until a few weeks ago that hope developed for other sources of revenue.

It is admitted by university officials that should a producing oil field be opened on the school's lands in West Texas it probably would be one of the richest schools in the nation. Reports of a gusher in Reagan county were made recently, but it remains for the field to be proven.

University officials are reluctant to express themselves regarding the probable income of the school from the field. On returning from an inspection of the Santa Rita well which has caused much discussion, Dr. J. A. Udden, head of the university geology department, declared that prospects are favorable for a producer, although he would not hazard a guess as to the value of the field. All permits on the university block have been taken up as a result of the Santa Rita prospects.

The state university holds title to 72 sections of land in the Reagan county district. The income from the land under state law, is used for perament improvements. The state legislature probably would make provision for other uses in case a large income is derived.

Fat That Shows Soon Disappear

Prominent fat that comes and stays where it is not needed is a burden, a hindrance to activity, a curb upon pleasure. You can take off the fat where it shows by taking after each meal and at bedtime, one Marmola Prescription Tablet. These little tablets are as effective and harmless as the famous prescription from which they take their name. Buy and try a case to-day. All druggists the world over sell them at one dollar for a case or you can order them direct from the Marmola Co., 4612 Woodward Avenue, Detroit, Mich. You can thus say good-bye to dieting, exercise and fat.

HIGH TENSION LINE CAUSED MAN'S DEATH.

NIAGARA FALLS, Ont., July 21. —(Canadian Press).—Bayard Beverley Lundy, aged 64, of Lundy's Lane, was killed late last night when a wire fell from a high tension line on to his wire fence. A bush was set on fire, and Lundy was trying to put it out when he touched the fence. He was found with his feet sticking through the fence. The men who tried to rescue him received a slight shock.

CHOLERA INFANTUM

Cholera infantum is one of the fatal ailments of childhood. It is a trouble that comes on suddenly, especially during the summer months, and unless prompt action is taken the little one may soon be beyond aid. Baby's Own Tablets are an ideal medicine in warding off this trouble. They regulate the bowels and sweeten the stomach and thus prevent all the dreaded summer complaints. They are an absolutely safe medicine, being guaranteed by a government analyist to contain no opiates or narcotics or other harmful drugs. They cannot possibly do harm—they always do good. The Tablets are sold by medicine dealers or by mail at 25c a box from The Dr. Williams' Medicine Co., Brockville, Ont.

DEATH AND WRECKAGE IN PATH OF HURRICANE.

REGINA, July 21. — (Canadian Press).—Neil McLennon, farmer, of Harptree, near Bengough, was killed, several buildings were raized to the ground, hundreds of acres of crops were damaged and machinery and implements blown about by a hurricane and hail storm which struck Bengough, Vicery, Ceylon and Harptree districts Thursday morning, became known here late last night. From the meagre details obtained, it is estimated that property damage will run into thousands, and hundreds of acres of crops were laid low by hail and dislodged by wind.

SCALING FISH.

When cleaning fish, pour boiling water over the fish until the scales curl. Then they can be scraped off very easily.

SUMMER IS ATTRACTING VISITORS TO DUNSFORD

DUNSFORD, July 21.—Mrs. Joe Greer and daughter, Florence, Peterborough, are spending a few days visiting with Mr. and Mrs. R. C. Devitt.

Mr. and Mrs. Ed. Hamblin of Lakefield and Miss Millie Boydell of Toronto were the guests of Mr. and Mrs. Fred. Humphrey last week.

Mr. and Mrs. Ezra Thurston and Mrs. T. U. Thurston were the guests of friends in Omemee on Thursday.

Mr. Mat. Wright of Toronto spent the week-end the guest of Mr. and Mrs. Willie F. Thurston.

Mr. and Mrs. John Robertson, Mr. and Mrs. Roy Robertson and Mr. and Mrs. Wm. M. Thurston were visitors in Omemee on Wednesday evening.

Mrs. Bert Handforth and family of Toronto are visiting with Mr. and Mrs. W. J. Thurston.

Mr. Jimmie Thurston of Toronto was a visitor in Dunsford this week.

Mrs. William White has been spending a few days in Bobcaygeon with her sister, Mrs. W. J. Killaley.

Mrs. Mel. Morrow has returned from a week's visit to her parents, Mr. and Mrs. Alex. Northey, in Peterborough.

Mrs. Eddy Thurston of Lindsay spent Monday and Tuesday the guest of Mr. and Mrs. Albert Thurston.

Mr. and Mrs. Jas. Haggert of Peterborough spent last week with the latter's mother and father, Mr. and Mrs. John B. Kennedy.

Mr. and Mrs. Mansel Ashmore of Toronto have purchased Mr. Jeff. Ashmore's cottage at Thurstonia, and are spending a few weeks' holidays there.

Miss Hattie Thurston, Lindsay, is spending a few holidays with her brother, Mr. Albert Thurston.

Miss Sadie Devitt paid a visit to old friends in Bobcaygeon last week.

Mr. and Mrs. W. F. Wollard and family of Toronto are visiting with Mr. and Mrs. Silas Thurston.

Mrs. Willie Hall and family of Lindsay are spending their vacation with Mr. and Mrs. Walter Robertson.

Miss Pauline McMullen and Miss Joy Lummins motored from Midland to Mr. and Mrs. John W. Elliott's, where they are visiting for a few days.

Mr. and Mrs. Albert Mills and daughter, Myrtle, Bobcaygeon, were the guests of Mr. and Mrs. Chris. Laplain last week.

Miss Coulter of Bobcaygeon is the guest of Miss Sadie Devitt this week.

A large number from here attended the funeral of the late Mr. Fred. Steel at Bobcaygeon.

Mr. Chris. Laplain has resumed his duties after a pleasant two weeks' holidays at his cottage on the shores of Sturgeon Lake.

Mr. Harry Brown is building a new house on a lot purchased from Mr. Newt. Thurston.

Mr. and Mrs. Wes. Wilson and family of Omemee and Mr. and Mrs. Leslie Kennedy were the guests of Mr. and Mrs. Allin Kennedy on Sunday.

Miss Susan Wilson of Omemee was the guest of Mrs. Wm. Myers on Sunday.

Mr. and Mrs. Ted Bell and daughter, Tootsie, motored to Cobourg on the 12th of July.

Mrs. H. V. Thurston spent a few days last week visiting her daughter, Mrs. Bruce Junkin of Bobcaygeon.

Mr. Ted Thurston of Manitoba has been visiting friends in Bobcaygeon.

Mrs. Elmer Hay has returned from Toronto, where she underwent a successful operation. Mrs. Hay is with her mother, Mrs. F. E. Gordon.

Mr. Percy Skitch motored to Bobcaygeon on the 12th of July with a truck load of Orangemen. Mr. Will. Hay of Pleasant Point also took his truck loaded with the Emily lodge.

Mr. and Mrs. Nelson Thurston and Mrs. T. V. Thurston were visitors to friends in Lindsay on Monday.

Mrs. Ed. Wollard and Miss Brooks of Bobcaygeon were the guests of Mr. and Mrs. Newt. Thurston last week.

Mrs. S. M. Thurston spent a few days in Toronto last week, and attended the wedding of Mr. Norman McCallum.

Mr. and Mrs. Norman McCallum of Toronto are spending a week's holidays at Mr. W. B. Kennedy's cottage at Kenhill Beach.

Mrs. John W. Thurston is spending her holidays with her daughter, Mrs. Theodore Greer, at Pleasant Point.

NATURE PUT IRON FOR YOUR BLOOD

in the husks of grains and the peels and skins of fruits and vegetables but modern methods of cookery throw all these things away—hence the alarming increase in anaemia—iron starvation of the blood, with its never ending trend of symptoms of nervous irritability, general weakness, fatigue, disturbed digestion, headaches, pains across the back, etc.

Either go back to nature or take organic iron—Nuxated Iron—to help enrich your blood and revitalize your wornout exhausted nerves. Over 4,000,000 people annually are using it. Nuxated Iron is sold by all druggists.

NUXATED IRON
for Red Blood Strength and Endurance

OUTING SALAD

This salad may be curried in a glass jar, together with the mayonnaise or French dressing also in a jar, and the watercress in a damp cheesecloth in a tin box.

Separate into sections, free from skin and membrane, three oranges. Wash hull, and cut into halves two cups large strawberries. Blanch and shred one-half cup almonds. Pick over and wash one quart watercress. Beat one-fourth cup cream until stiff, add to onehalf cup mayonnaise. Season with salt and cayenne.

At serving time, mix the fruit and nuts with half the mayonnaise. Use remainder to place a little on each serving. Garnish with the watercress.

LIME IN WATER.

When there is a great deal of lime in the water it is a good plan to put a few egg shells in the teakettle so the lime desposits will settle on them instead of on the teakettle.

GALLOIS HAIR GROWER

Those who have failing Hair, Dandruff, or any scalp trouble, will be interested to know of this wonderful antiseptic Hair pomade.

Marvelous and speedy growth of hair and eradication of Dandruff has been reported by using this pomade.

Read what honest testimonials, enclosed with each pot, say about it. Price $2.00. Sold exclusively in Peterborough by

BOND'S DRUG STORE
Corner George and Hunter Streets.

Sole Manufacturers, Gallois-Kriesi, Suite 31, 197 Wellesley Street, Toronto.

CONSCIENTIOUS CLEANSING

No half way methods here apply
With us it's either do or dye.

DAINTY DOROTHY, the girlish expert on the art of clothes service, who is pictured above, tells you to make yourself acquainted with our conscientious dry cleaning.

She wants you to know the unbounded joy of a last season's gown rejuvenated and brought up to date. She's mighty in earnest about the thrift movement. So are a lot of women folks—and men too.

GEORGE RECORD

MY VALET
CLEANING DYEING AND REPAIRING
WE KNOW HOW
PHONE 669 173 SIMCOE ST.

IN ATONIC DYSPEPSIA

Vin St-Michel

(ST. MICHAEL'S WINE)

is employed to promote the flow of gastric juice. In gastric catarrh, it relieves that morbid state of the mucous membrane on which the increased production of mucus depends. It is known as being the best stomachic tonic.

AT DRUGGISTS ONLY

for Prickly Heat
Keep Johnson's Baby Powder at hand to relieve it. You want your baby to have the best.
Try the Drug Store First
Johnson's Baby Powder

A Thought

Be thou diligent to know the state of thy flocks, and look well to thy herds—Prov. 27:23.

Diligence is the mother of good fortune.—Cervantes.

QUIZ CORNER

THE BANFF-WINDERMERE ROAD.

Q—What and where is the Banff-Windermere Road?

A—The Banff-Windermere Road is a remarkable motor road, opened in June, 1923, between Banff and Windermere in the Canadian Rockies, completing the Canadian sector of the Grand Circle tour which stretches up into Alberta for 6,0000 miles from California, taking in ten American and Canadian National Parks.

CANADA'S TOBACCO CROP.

Q—What is Canada's tobacco crop?

A—Canada's tobacco crop in 1922 was below the average quantity, though higher in value, viz., $4,547,851.

SALTY SOUP.

When the soup is too salty add a few slices of raw potato and remove after they have boled a few minutes. They will absorb some of the salt.

THE "TROUBLE SHOOTER"
GIVES TIMELY TIPS FOR TOURING
By E. H. SCOTT

The Tools and Spares to Carry on Your Tour

Previous articles have described just how to go over your car and make sure that mechanically it is in good condition. Now we are ready to make the final preparations and get our equipment together ready for the road.

With all the precautions you can take, little troubles are liable to occur even with the finest car made, and there is nothing more annoying than to have something go wrong on the road which could be fixed up on a minute or so, if only you had the tools to do the job with. There are also one or two accessories that should be carried.

Taking the accessories first, have you a spot light? If not, get one. For the tourist, the spot light is invaluable. Suppose you have tire or engine trouble on the road at night, the spot light can be turned around and directed so that you can perform the work necessary in a good light. When driving at night, the headlights will rarely illuminate the cross road signs, but with a spot light, you can focus the beam and read the sign without difficulty, in most cases without stopping the car. Then again, when you have to dim the headlights to pass another car, the spot light beam can be directed down and across the car in such a way that it does not dazzle those in the approaching car, yet lights up the road in front of you.

Last, but not least, the spot light will furnish you all the light you need for the tent. Be sure to get a light with at least 12 feet of extra cord or cable, so that you can carry it around to any part of the car where you need light.

Now take out the tool kit and go over it carefully. In addition to the special tools for certain parts, such as the wrench for the hub caps, etc., you will be wise to see that you have those listed below. With these you will be in a position to make any repair or adjustment on the road that is within the power of the average owner.

One large and one small adjustable wrench. Set of wrenches to fit all nuts on car. Special box spanner to fit the spark plugs. One medium sized hammer. One large and one small screw driver. Pair of cutting plyers. One medium sized pipe wrench. Hack saw blade. One each cold chisel, round punch, and centre punch. One flat file, square file, half round file, and one special magneto type file. Three good strong tire levers. Tire pump. Good lifting jack. Grease and oil gun. Small portable vice that will clamp to running board. Wire tow rope.

Your spares should include the following: At least one good spare time mounted on wheel or rim. Two spare tubes in bags. Reserve supply of half a gallon of oil and half a gallon of gasoline. Small can of grease. Three or four tested spark plugs. One box of assorted split pins, washers, nuts and bolts. Spool of copper wire about 20 ga., and spool of picture frame wire. Length of insulated spark plug cable about 10 feet long. Cake of American Family soap. Supply of rags of waste. Set of electric light bulbs and fuses. Fan belt.

All of these tools and spares can be packed away very compactly. Have your tools arranged in a canvas or leather roll and placed under the seat or where they can be gotten at easily when you need them. If tools are placed where they are hard to get at, it tempts you to put off tightening up nuts and bolts or making some small repair, and perhaps results in some part breaking or working loose, causing serious damage. Tools like the screw driver, plyers and adjustable wrench should be carried in the pocket of a door or where they can be reached at once when you need them.

Don't forget to carry a good supply of rags or waste or the soap. The soap comes in useful not only for washing purposes, but will also help you to make a temporary repair if you are unfortunate enough to crack a gasoline pipe or have a leaking connection. Soften the soap and plaster it around the crack or connection, then wind a strip of rag or some insulating tape all around. The rags will enable you to pack the tools so that they will not rattle about.

The tow rope is not absolutely necessary unless you are going on a long trip, but in any case it is a handy thing to have on a car. You never know when you will have to make a detour or strike a muddy stretch of road, and the tow rope might be just the thing about all others that you need. If you are not carrying mud chains (and you should) the tow rope can be used to wrap around the tire and pull you out.

Be sure about your spare spark plugs. Take new ones preferably, or if the plugs have been used, be sure that they are clean and test them to see that they are all right. Most owners think they have spare plugs, but when they come to look for them in time of trouble, they discover that what they really have is half a dozen oily, fouled up, defective plugs that have never been cleaned, and which you cannot depend upon. Make sure that the spares you are going to carry are GOOD plugs.

Always use a box spanner to remove the spark plugs. If you use an open end wrench it is always liable to slip off and break the porcelain. It is a good policy also to use one particular make of spark plugs. Some plugs suit one engine better than another. It is always best to stick to the make and type of plug supplied by the manufacturer of your car. He knows better than anyone else what plugs suits his particular engine.

Copyright 1923 by The S-N-I. Technical Syndicate.

"DUNLOP"
The World's Most Envied Tire
Record Mileage—Faultless Anti-skid
A183

ONCE YOU OVERCOME FEAR OF THE WATER YOU CAN SWIM WITH BUT LITTLE PRACTICE—TRY THESE STUNTS

HOW TO SWIM THE CRAWL

MISS SHEFFIELD DEMONSTRATING CORRECT ARM MOTION FOR THE ELEMENTARY CRAWL, OR DOG PADDLE—THE STROKE SHE ADVISES FOR BEGINNERS.

(By Lyba M. Sheffield)

SAN FRANSISCO, July 21.—When you can breathe correctly and keep your balance in the water, you are ready to learn how to swim.

In all the exercises I outlined yesterday, you kept hold of some support. Now you are ready to "push off" from such support.

Stand with your back to the side of the tank, arms extended in front of you, palms on the water's surface.

Place the sole of your left foot against the side of the tank behind you, bending your left knee to a right angle.

Next lower the body, bending slightly forward, until the shoulders are under water.

Now take a deep breath, hold it, quickly submerge your face, and forcibly push yourself forward through the water with the left leg.

Glide forward until forced to come up for air. Then regain standing position in the manner described yesterday.

The Pushoff.

This is technically known as the "face-submerged pushoff," and it is well to practice it until it comes as naturally to you as walking.

When the face-submerged pushoff is correctly combined with leg and arm motion, you will be swimming.

The stroke which comes most naturally to the majority of beginners is the elementary crawl, also known as the "dog paddle."

To achieve the correct leg motion, face the side of the tank and grasp some support slightly above the surface of the water.

Keeping hold of the support, take the face-down floating position described yesterday, but keep the nostrils above water by turning the head so that the right side only is in the water.

With the legs extended, kick your feet up and down alternately, never having a greater distance than eight to ten inches between the ankles. The up stroke of each foot is easy, the power being on the down stroke.

After practicing this for about two minutes, combine it with the face-submerged pushoff.

To learn the elemetary crawl arm stroke, stand erect, either on land or in water about waist deep, with the right arm extended straight in front of you, palm down, and the left arm down and toward the rear, palm down.

Bend your body slightly forward from the waist and start an alternating paddle motion with the arms, always keeping them the same distance apart.

Elementary Crawl.

You will notice from this motion that when swimming one arm always will be under water while the other is in the air. The one which is under water gives you your propelling power and should be pulled down and under forcibly. The other reaches slowly and steadily forward with a slight circling motion, forearm near the surface of the water.

When this arm motion is combined with the face submerged pushoff and the leg kick described above, you will be swimming the elementary crawl. Try it, but I advise that you begin with only four or five strokes before regaining standing position.

Practice on this stroke until you are its master. If you try to rush progress at this point you merely will learn many things which you will later have to unlearn. The elementary crawl, properly mastered, will give you a swimming foundation upon which you later can build other strokes; without it, you are most apt to copy incorrectly correct swimming of those about you. You must feel at home in the water before you can become proficient, and you will when you can swim the elementary crawl.

CROP REPORTS

The following is a summary of returns made by the Agricultural Representatives to the Ontario Department of Agriculture.

The cutting of fall wheat was general in Kent during the latter part of the week, and the representative reports the crop stooking up better than was expected earlier in the season. Harvesting will be started in several other counties by the end of the present week, in some cases over-lapping hay cutting.

The spring grains are looking fairly promising, although the opinion is expressed that much of the straw will be short in length. Complaints of Hessian fly in wheat fields come from Waterloo and Welland.

Fewer farm laborers than usual are available, a scarcity of experienced men being reported in almost every county. Some farmers have been able to get along so far by exchanging work with neighbors.

Recent rains have been of great help to corn, beans and roots which have picked up wonderfully of late, and all of which were considered rather backward for the season.

Waterloo reports that some land has already been turned over for fall wheat.

Bruce states that sweet clover has not been used so much for hay as formerly, and that more of it is being plowed down. There has been a bumper yield of alfalfa in that county.

On the other hand, Elgin claims that sweet clover has done much to overcome the shortage of common pastures.

Leeds: Prices of strawberries have been as low as six cents a box with the average around ten cents a box. Some growers have been marketing their berries across the river in Ogdensburg, realizing from fifteen to seventeen cents per box.

Kenora, and Prescott and Russell, report splendid prospects for good yields of honey. New honey in Enlgin is bringing twenty cents per pound.

Dundas: Egg buyers through the country report receipts of eggs have fallen off at least fifty per cent. in the past two weeks.

Gray: Lambs are now going to market in large numbers. The uncastrated stock has not suffered a reduction, but it is expected at any time. Some joint ill in colts is reported from various sections. Some are asking for the serum produced by the Veterinary General's Department, Ottawa, as results where this material has been tried are quite encouraging.

Elgin: The heel fly was very bad for a time, but has apparently quit. Hogs are not going rapidly to market, but there is a steady improvement in quality.

Waterloo: The principal farm products being marketed at the present time consist of hogs, grass cattle and hay.

South Simcoe: Heavier shipments of livestock, particularly of hogs and lambs, were marketed this week than has been the case for some time past. Eight dollars per cwt. was paid for hogs on the thick smooth basis, while lambs ranged from $13.50 to $14.50 per cwt. Eight to nine dollars per cwt. was paid for calves. A few good quality cattle of the butcher class brought $7.25 per cwt. at point of shipment. Cattle prices ranged as low as $3.50 per cwt. which figure was paid for some very ordinary light stockers.

Bruce: It is expected that a number of carloads of export cattle will leave this county during the next two or three weeks. These cattle are in high finish, owing to the excellent condition of the pasture this season. It is noticeable that there are a larger number of colrs being raised this year than usually.

Lennox and Addington: Very few pigs are being marketed, but a considerable number of calves and some cattle were sold.z During the week, calves were sold at from 6c to 8c per lb.; cattle at from $30 to $35 per head. A large number of broilers are now being marketed by farmers for which they receive 30c per lb.live weight, and 40c per lb. scalded.

Kent: Considerable stock has been shipped from the country this week. Those farmers who have been finishing steers are disposing of the same.

Leeds: The quantity of milk being delivered to cheese factories is dropping off rapidly. One factory states that there has been a drop of 3,000 lbs. of milk in one week. Prices remain stationary for cream and butter at 32c and 33c respectively; whey butter 29c a lb.; cheese firmer at 17½c.

NEWS PARAGRAPHS OF FRASERVILLE DISTRICT

FRASERVILLE, July 21.—Mrs. Albert Wilcox and family of Cobalt are holidaying at the home of her mother, Mrs. Wm. McElroy.

Mrs. Henry Finlay of Kansas City, Missouri, and Miss Gladys Finlay of Tilston, Man., are guests of Mr. and Mrs. J. E. Clarke and Mr. G. F. Clarke.

Misses Ada and Gladys Evans of Glenella, Man., are at the parsonage, guests of their uncle and aunt, Rev. and Mrs. Patterson.

Miss Alberta Ottnot of Buffalo is spending holidays at her uncle's, Mr. Bert. Cunningham.

Mrs. A. Smithe of Rochester, N. Y., is visiting her sister, Mrs. Jerry Solomn.

Mrs. R. A. Cardwell and Miss Viola Cardwell have gone to Muskoka Lakes for a few weeks.

Mrs. Robert Waterman left on Wednesday for Alberta, where she will visit her son, John Waterman, at Alex, and her daughter, Mrs. Orville Ehnes, Calgary.

Miss Ethel Cunningham gave a birthday party on Wednesday to a number of her girl friends. A very pleasant time was spent.

Mr. and Mrs. John Willan and Mr. and Mrs. W. A. Kidd motored to Orillia and district on Saturday and returned on Monday.

Mrs. Stephen Newell of Detroit spent a few days last week with her aunt, Mrs. W. A. Kidd.

Mrs. Elliott and daughter, Dorothy, Peterborough, are spending a few days with Mr. and Mrs. W. A. Wood.

Mr. Clayton Kidd was home on Wednesday from Lakefield, where he has a position at the Lakefield station.

Mr. Will. McArdle and granddaughter, Kathlene Campbell, Midland, are guests of Mr. and Mrs. Jas. Roddy.

Mr. and Mrs. Jas. Walters left on Thursday for Owen Sound, where they will visit their son, Robert, and wife and twin grandsons.

On Thursday morning the G. T. R. freight met with an accident about two miles south of Fraserville, where six cars were derailed, and all traffic was suspended during the day.

METAL SPOONS.

Never leave any metal spoons or forks in your mayonnaise or French dressings.

IRONING TABLECOTH.

To iron your tablecloth to best advantage fold it wrong side out with selvages together and corners even. Then iron it both halves of the wrong side.

NEWS BETHANY AND DISTRICT

Young Ladies' Mission Club Held Enjoyable Picnic—Personals.

BETHANY, July 21.—Mr. Graham Swales of Midland is visiting his aunt, Mrs. Geo. Twigg.

Murray Hartley of Peterborough is visiting with Mr. Will. Rodwell.

Mr. Howard McMullen of Oshawa is holidaying with his aunt, Mrs. S. Arnott.

Mr. Harry Johnston of Toronto is visiting his parents, Mr. and Mrs. Richard Johnston.

Mr. W. A. Jakeman was a business visitor to Pontypool on Tuesday.

Dr .Claud Brereton of the West was in the village for a few hours on Tuesday looking up old acquaintances.

Mr. John Hughes of Peterborough was a business visitor in the village on Wednesday, and had the misfortune to break one of the front wheels of his car in a hole in the road at the boundary corner.

Miss Hazel Steer was a visitor to Keene on Wednesday afternoon.

The Young Ladies' Mission Club of the Methodist Church held their annual picnic at Hiawatha on Thursday afternoon, going there by motor car.

Mr. and Mrs. A. H. Monk and sons, Harold and Karl, spent Wednesday afternoon at Keene.

Miss Betty Cody of Newmarket is visiting with Miss Kathleen McCartney for a few days.

Mr. Carl Porteous is spending his holidays with his uncle, Mr. Sandy Veals, Franklin.

Msis Jean Ingram, who has been spending her vacation with her aunt, Mrs. D. Cairns, has returned to her home in Peterborough.

Mrs. Wm. Lee spent the week-end with her daughter, Verna Belle, at Burleigh Falls.

Mr. and Mrs. Cavanagh and family motored to Peterborough on Thursday.

Mr. and Mrs. Dr. Hamilton and family motored to Peterborough on Wednesday.

Miss Dot Smith, who has been the guest of her cousin, Helen Crerar, returned to her home in Toronto on Wednesday.

Mrs. W. Card and family, who have been spending the last three months at Peterborough, have returned home.

Mr. and Mrs. B. Rae and family of Peterborough spent Wednesday at the home of Mrs. Rae's parents, Mr. and Mrs. John Wake.

Mr. Nelson Brown, who has been spending his vacation at his home here, has returned to Kingston.

Mr. W. Brown has accepted the contract of washing the Canadian Pacific station here.

Mrs. R. Challice, who was injured in an automobile accident on July 12, is still under the doctor's care and is suffering considerable pain.

Miss Helen Byers is spending a few weeks with her cousin, Miss Jean Ingram, Peterborough.

Mr. J. Tinney and wife of Cavan were visitors in the village on Thussday.

Mr. W. Stewart, who has been visiting his parents, Mr. and Mrs. Stewart of the 12th line, has returned to his position in Brockville.

Miss Rena McKenley was a visitor in Peterborough on Wednesday.

Rev. Dafoe, the incomng pastor preached his first sermon to a large congregation in the Methodist Church Sunday evening. Rev. Dafoe impressed the congregation very favorably.

Mr. and Mrs. F. C. Dawe spent Saturday in the illage, leaving on Sunday for their cottage on the Otonabee River.

Mr. Geo. Graham of Peterborough was a business visitor in the village last week.

Mr. Geo. Shea of Fleetwood disposed of a valuable horse to Mr. Graham, Peterborough.

The concrete work is very nearly finished on the new bridge over Beaver Creek.

The baseball team have received a challenge from the Lakeview team, Peterborough, and will play an exhibition game Friday evening on the Athletic Grounds here.

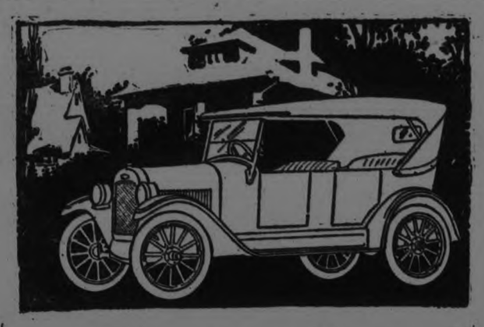

Chevrolet
Leads All Other Cars In Economy of Operation

CHEVROLET National Economy Week has proven beyond all question of doubt that Chevrolet cost of operation is lower than that of any other car in the world.

Any Chevrolet owner was eligible to enter this contest to obtain the highest mileage on three gallons of gasoline.

Though all returns are not yet in, the average gasoline mileage of those contestants so far heard from is even higher than we had expected.

Watch our ads. for final results showing averages on complete returns, as well as for announcement of winners of the $1,000 in cash prizes.

B1716

Ask About the G.M.A.C. Plan of Deferred Payments

HOWSON'S GARAGE
883 WATER STREET. PHONE 1347
CHEVROLET

HEMORRHOIDS
Do not suffer another day with Itching, Bleeding, or Protruding Piles or Hemorrhoids. No surgical operation required. Dr. Chase's Ointment will relieve you at once and afford lasting benefit. 60c a box; all dealers, or Edmanson, Bates & Co., Limited, Toronto. Sample box free.

The Language Of Love

Flowers for the July Bride are here in the perfection of expert production. Flowers carry your message of love or friendship best of anything.

For Flowers of quality call ro phone

Peterboro Floral Co.
347 GEORGE STREET
Phones 1395-456
Nights and Sundays 1688

BUILDING MATERIAL
AT
Reasonable Prices
We keep in stock the following Builders' Supplies:
Cement Lime
Hard Hall Plaster Plasterers' Hair
White Rock Finish Mortar Colour
Plaster Paris Gypsum Wall Board
Fire Brick Hard and Soft Coal
Fire Clay Wood
THOS. A. REHILL
210 Wolfe Street (near C.P.R. Stn.)
'Phones—Office 245, Residence 665W

Studebaker Light-Six Touring Car

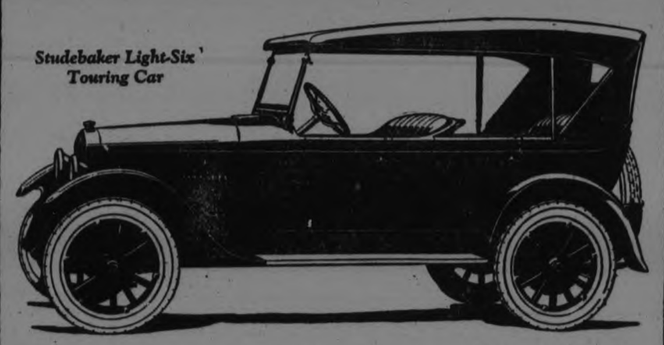

A quality six-cylinder car for $1395

There was a time when owning a six-cylinder automobile was a privilege confined to wealthy people.

But today, the Studebaker Light-Six, at $1395, has made it possible for thousands of owners to enjoy the smoothness, the flexibility and the abundance of power inherent in a six-cylinder motor car of the highest quality.

Great financial resources; modern plant facilities; large scale production; and the complete manufacture of Studebaker cars in Studebaker's own factories—make possible a quality six-cylinder car, such as the Light-Six, at its price of $1395.

The Studebaker Light-Six has not only brought six-cylinder performance within the price reach of thousands of people, but it has actually set new standards for motor car performance, comfort, economy and dependability.

We will consider it a pleasure to show you the Light-Six; demonstrate it—or let you drive it yourself. It represents the greatest accomplishment in Studebaker's 71 years of manufacturing experience. In fairness to yourself, you should see the Studebaker Light-Six before you buy any make of car.

Power to satisfy the most exacting owner

MODELS AND PRICES—f. o. b. Walkerville, Ont.—Exclusive of taxes

LIGHT-SIX 5-Pass., 112" W. B., 40 H. P.		SPECIAL-SIX 5-Pass., 119" W. B., 50 H. P.		BIG-SIX 7-Pass., 126" W. B., 60 H. P.	
Touring	$1395	Touring	$1895	Touring	$2425
Roadster (3-Pass.)	1375	Roadster (2-Pass.)	1860	Speedster (5-Pass.)	2550
Coupe-Road. (5-Pass.)	1775	Coupe (5-Pass.)	2775	Coupe (5-Pass.)	3475
Sedan	2225	Sedan	2950	Sedan	3750

Terms to Meet Your Convenience

STUDEBAKER

F. C. WEBER
Showroom, 220 Charlotte Street, Phone 442
Service Station, 207 Simcoe Street, Phone 442
Distributors Peterboro district—Lakefield, Norwood, Millbrook
J. A. IRWIN - CAMPBELLFOD

THIS IS A STUDEBAKER YEAR

Efficient Housekeeping

The modern idea of efficiency extends into the household as well as into every branch of business. Most housewives pride themselves upon the fact that their homes are conducted in an efficient, business-like manner.

Every housewife knows, too, that the business of running a house, providing for the wants and needs of the different members of the family and meeting the almost daily emergencies is second to none.

The Want Ads. in the Examiner are a great boon to the efficient housewife. In securing helpers, in purchasing various articles of household equipment, disposing of discarded furniture, in fact in countless ways, the Want Ads. are the housewife's most valuable assistant.

A Savings Account has a Two-Fold Benefit

A savings account in The Bank of Nova Scotia not only brings to you all the benefits of thrift and accumulated savings, but it establishes for you business relations with one of Canada's oldest and most substantial banks.

Such a relationship to a young man starting in business may prove to be one of his valuable assets.

Why not form a good banking connection by opening a savings account in one of our branches now?

54

THE **Bank of Nova Scotia**

ESTABLISHED 1832

Paid-up Capital $ 9,700,000
Reserve - - 13,000,000
Resources - 220,000,000

J. W. FRASER, Manager
Peterborough

BARNS BURNED IN SEYMOUR TOWNSHIP

Children Playing With Matches Supposed to Have Caused One Fire.

CAMPBELLFORD, July 21.—Two barns were destroyed by fire here Friday, both from causes that have not yet been discovered.

The first fire was on the farm of George Wallace, which lies just outside of the town limits on the sixth concession, the road leading to Burnbrae. The fire started on the side of the road, where it is supposed some passing traveller had thrown a ilghted cigar or cigarette stub, which set alight the dry grass. The Wallace family were all away from home at the time and before the neighbors noticed that anything was wrong the flames had crossed the field and caught on a hay stack from which it spread to the barn close by.

The Campbellford fire brigade was called out, but as the barn was beyond the town limits they were unable to tur nany water upon the fire. They used the chemical apparatus, however, with such good effect that the house, which caught fire several times, was saved. The barn contained seven laods of hay and there were 13 loads in the stack, all of which was wholly consumed.

Mr. Bibby's Barn Burned.

About 8 o'clock last night the brigade was called out to a fire in the barn of Robert Bibby, on Ranney street, oppdsite the new High school. Mr. Bibby, who runs a blacksmith shop on the west side of the river, was enjoying the half holiday with hisfamily at Bradley Bay, for which place they had left by auto at about 4 p.m.

It is supposed that the fire was caused by children playing in the building with matches. The barn was of frame and burned like tinder. The firemen made a quick run but the building was in flames before they reached it. The best they could do was to save the house, which caught fire several times, and the surrounding property, all frame buildings The brigade worked like Trojans, and prevented what might have been a serious conflagration, as there is no saying where the fire would have stopped had it once got beyond control.

The burned barn and the house in which Mr. Bibby resides belong to Richard Mahoney. Mr. Bibby lost two loads of hay, a cutter and cart, harness and other articles. He had no insurance. There was also stored in the barn upwards of 500 worn auto tires belonging to David Pettibone. Everything is a total loss, and nothing but the shell of the building is left standing.

While the fire was in progress some person telephoned to Mr. Bibby at Bradley Bay that his barn was in flames and that his house, too, was doomed. He made a record run to Campbellford to find that the firemen had saved his home. His wife, however, was almost prostrated by the shock.

Effects of Dry Weather.

The effects of the recent spell of hot and dry weather is apparent everywhere throughout this district. It is hard to realize the change that has come over the face of nature within the past few days. Fields of grain and hay are becoming prematurely ripe, and it is believed that the wheat and other crops will not fill properly on account of the hot wave. Pasture fields that only last week were as green as in the early spring are now burned brown, and the loss to the farmers will be serious if present conditions continue.

BRITISSH NOTE GUARDED.

PARIS, July 21.—(Canadian Press)—British note on reparation was received at Foreign Office to-day. Knowledge to note's contents is limited to small group of Foreign Office Officials, each of whom promised Premier Poincare to keep information to himself, Premier saying that French Government had "given its word of honor to observe absolute secrecy" unitl British Government agreed to notes publication.

Age 65—a park bench—or your own verandah?

STATISTICS show that of 100 men at the age of 25, 64 will live to be 65 years of age.

Of these, 1 will be rich, 4 will be well-to-do and 5 will be working for a living; 54 will be dependent upon others.

Yet if each man determined to save a portion of his earnings he could retire, be self-supporting and independent at 65. The surest way to save money is by opening a savings account and adding to it regularly.

The Bank of Toronto will welcome your account and give you every facility for building up a surplus for the future. Consult our nearest Branch Manager.

THE BANK OF TORONTO

Incorporated 1855

PETERBOROBRANCH
E. J. H. Vanston, Manager.

145

NARROW ESCAPE FROM CHOKING

Plum Stone Lodged in Throat of Samuel Mills, Omemee—Extracted By Lindsay Doctor.

OMEMEE, July 21.—Mr. Samuel Mills, a carpenter here, had a narrow escape from choking on Wednesday evening. He had completed his day's work, and was partaking of his supper, and while eating plums, he accidentally swallowed a stone, which lodged in his throat. He was hurried to the doctor's office in town, but unfortunately Dr. Earl was away, and he was rushed to a Lindsay physician, who extricated the stone. Mr. Mills has had several operations on his throat, and the stone lodged in a cavity left by one.

Mr. Mills is on duty again, none the worse for his experience.

Monthly Meeting.

The regular monthly meeting of the Omemee branch of the East Victoria Women's Institute was held at the home of Mrs. R. J. Cornwall on Thursday afternoon, and took the form of a picnic. The lawn was beautifully decorated with flags and pennants, and presented a welcoming appearance. There were a goodly number present. The president, Mrs. E. MacPherson, occupied the chair.

After the opening exercises, a duet was given by the Misses Lang, of Millbrook, which was much appreciated. An important feature on the programme was a report of the district 'convention held recently in Lindsay, which was given by the delegates, Mrs. Widdis and Mrs. Cornwall. The morning session, and Mrs. Jenning's address on Confederation, was reported by the latter, and the afternoon session by Mrs. Widdis.

Mrs. (Dr.) Earle then contributed a reading.

Many items of business were discussed, such as the purchasing of awnings for the junior room of the Public School, to be decided at the August meeting, which will be held at the home of Mrs. A. Scott. The meeting closed with the National Anthem, after which refreshments were served.

SIR JAMES CRAIG WILL QUIT POST

BELFAST, July 21. — (Canadian Press).—It is persistently rumored that Sir James Craig will resign as Premier of Ulster, according to the Irish News, a Nationalist newspaper.

Reports are based apparently on the absence of the Premier from Belfast last week for the Orange demonstrations.

The Belfast News says that Sir James' name has been associated with the coming appointment to the Colonial Governorship. It is stated authoritatively that he was offered the Colonial post in 1921 but refused because it necessitated his withdrawal from Irish politics during that critical period.

Consider Favorably Reduced Grain Rates.

SASKATOON, July 21.—(Canadian Press).—Officials of the Canadian National Railways will consider favorably the possibilities of reducing the grain rate from Edmonton to Quebec by the all-rail route, Sir Henry Thornton, president of the Canadian National Railways, informthe Royal Grain Enquiry Commission here yesterday. As far as the present is concerned, however, there will be no reductions.

Sir Henry's figures for the proposed reduction would give Quebec an advantage of four cents over New York. He thought the Crow's Nest Pass agreement extending as far as Fort William could be easily extended to Quebec.

HOLY PLACES OCCUPIED

JERUSALEM, June 21. — (Associated Press). — The three most important "holy places" of the Armenian Catholic Church are now occupied by American relief units, according to the annual report of the Armenian Patriarch here. They are The St.James Monastery on Mount Zion, the official residence of the Armenian Patriarch, and the Convent of the Holy Cross.

St. James Monastery, built in the twelfth century, was formerly used for housing the thousands of Armenian pilgrims who came annually to Jerusalem. The extensive grounds of the monastery are now occupied by an American agricultural school for orphans, and the residence of the patriarch is a trade school supported by the American Near East Relief.

The Convent of the Holy Cross, standing on the traditional site of the tree from which the Cross was made, is an American hotel for girls. The building is more than a thousand years old.

HAS CROSSED FRONTIER.

BERLIN, July 21. — (Canadian Press.)—According to special newspaper despatches from Vienna, Captain Hermann Ehrhardt, leader of the Kapp Putsch of 1920, who escaped from prison at Leipzig July 13 has arrived in Hungary. The reports say that the fugitive succeeded in crossing the frontier concealed in a private automobile.

DEATH.

FORD.—In Norwood, Ont., Saturday, July 21, 1923, Samuel Payne Ford, M.D., in his 84th year.

Funeral service in the Methodist Church, Norwood, on Monday, July 23, at 2.30 p.m. Interment in Norwood Cemetery.

CHANGE OF LIFE LOSES TERRORS

For Women who Rely upon Lydia E. Pinkham's Vegetable Compound

Greenville, Pa.—"I took your medicine through the Change of Life and it did wonders for me. I was down in bed when I started to take it and weighed 96 pounds. I had hot flashes and was so nervous and weak that everything would get black and I could not see. I would sit and cry and did not know what I was crying for. Since I have been taking Lydia E. Pinkham's Vegetable Compound I feel younger than I did ten years ago, and my friends all tell me I look younger, and I owe it all to the Vegetable Compound. I do all my housework for a family of seven now. I will be glad to answer any woman who writes me in regard to my case."—Mrs. JOHN MYERS, 55 Union St., Greenville, Pa.

Many letters similar to this have been published testifying to the merit of Lydia E. Pinkham's Vegetable Compound. They are sincere expressions from women who describe as best they can their feelings before and after taking this well-known medicine.

IN MILLBROOK AND DISTRICT

A Number of Visitors in Town During the Week Delegate to Grand Lodge.

MILBROOK, July 21. — Mrs. P. Stinson, and children Jean and Jack, left on Wednesday for Powasson where they are guests of her parents, Mr. and Mrs. Hammond.

Miss Lila Pethick was a recent visitor in Port Hope, the guest of her cousin, Miss Mabel Meadows.

Mr. and Mrs. Chas. Thorndyke have left for a trip through the Western Provinces, the former combining business with pleasure during his two month's absence.

Mr. and Mrs. J. W. Dawson, Baileboro, announce the engagement of their daughter, Ida May, to Herbert Montgomery Tennent, B. A., son of Mr .Wesley, and the late Mrs. Tenant, of Ottawa, the marriage to take place latter part of July.

Wor. Br. W. H. Coombe W. M. of J. B. Hall Lodge, A. F. & A.M. No. 145, was in Toronto, this week attending the sessions of the Grand Lodge of Canada.

Miss M. E. Hetherington was in Peterboro on Friday, the guest of Mr. and Mrs. S. Hetherington.

Mrs. I. E. and Miss May Needham are holidaying with Mr. G. H. and Miss Morrow at their summer home Stoney Lake.

Mr. and Mrs. R. T. Adams, and family, of Lindsay, were visitors in town on Thursday.

Mrs. McBrian, of Peterboro, is visiting at the home of her daughter, Mrs. A. Wilson, Main Street.

Miss Jean Burnham was the guest of her cousin, Miss Pearl Burnham, Peterbor, on Friday.

Misses Jane Cathcart, of Peterboro and Alixe Spenser,of Shanty Bay, are visiting at the home of Misses Brandy, Anne Street.

The death occured in Peterboro on Friday, July 20th, of Mr. Josish Perrin, in his seventy-second year. Deceased is a brother-in-law of Mrs. James Dawson, Millbrook. The funeral will take place from the family residence 312 Elias Avenue on Monddday, July 23rd, at 2 p. m. Interment in Little Lake Cemetery.

Mr. and Mrs. Wasson Hanbidge, and son, Kenneth, of Peterboro, were guests of Mr. and Mrs. P. I. Bentley, over the week-end.

UNMARRIED PARENTS' ACT BEING ENFORCED HERE

George Powell of the Children's Aid Society, who is charged with enforcing the Unmarried Parents' Act in Peterborough, reports that the number of cases brought to his attention under the act shows a decrease this year.

The act was brought into force last year, and Mr. Powell handled 25 cases, as against 8 this year.

In almost all cases handled by the Inspector, satisfactory arrangements are made without bringing the offending parties into court. In some cases, however, it is necessary to invoke the assistance of the law, and in one case settled recently an allowance of $100 for expenses and a yearly allowance of $100 for 16 years were awarded.

Mr. Powell also attends to cases under the Adoption Act.

A Sure Relief for Women's Disorders—10 Days Treatment Free

Orange Lily is a certain relief for all disorders of women. It is applied locally and is absorbed into the suffering tissue. The dead waste matter in the congested region is expelled, giving immediate mental and physical relief; the blood vessels and nerves are toned and strengthened; and the circulation is rendered to normal. As this treatment is based on strictly scientific principles and acts on the actual location of the disease, it cannot help but do good in all forms of female troubles, including delayed and painful menstruation, leucorhoea, falling of the womb, etc. Price $2.00 per box, which is sufficient for one month's treatment. A Free Trial Treatment, enough for ten days, worth 75c, will be sent Free to any suffering woman who will send me her address.

Enclose 3 stamps and address, MRS. LYDIA W. LADD, Windsor, Ontario.

SOLD BY LEADING DRUGGISTS EVERYWHERE.

NORWOOD LOST A WELL KNOWN CITIZEN TODAY

Dr. Samuel Payne Ford Passed Away — Had a Distinguished Career in Town and County—Once Lived in Peterboro

NORWOOD, July 21. — The death took place this morning of Dr. Samuel Payne Ford, a lifelong resident of Peterborough county and a distinguished citizen of Norwood.

Dr. Ford was born in Peterborough, in a house at the corner of London and Aylmer streets, on April 18, 1840. He was the son of Joseph and Maria Ford of Warminster, England, one of the earliest settlers in Peterborough. He was educated in Peterborough public school, and later in the Grammar and Common school at the corner of Hunter and Sheridan streets, under the principalship of John Gordon.

He graduated as M.D., in Buffalo, N.Y., in 1864, and in Toronto University in 1869.

Dr. Ford settled in Norwood, in 1864, where he practiced as physician and, surgeon until his death.

The deceased was an active member of the Methodist church and a class leader for 40 years. He was a delegate to the 15th annual conference of the Methodist chuch, and to seven general conferences. He was a member of the Superannuation Board for 12 years and a member of the General Conference Special Comittee for eight years.

Dr. Ford was twice the candidate of the Liberal-Conservative party in East Peterborough for the Provincial Legislature.

He was defeated once by the late Thomas Blezard and again by the late William Anderson.

His record in municipal life was of a high standard,and his place will be hard to fill. He was a member of the Board of Education, and trustee of the Norwood High School for 30 years, and for several years was chairman of the board. He was Medical Health Officer for Norwood for several years.

Among his other activities he was a member of the East Peterborough Agricultural Society; a member of Norwood Lodge, A.F. and A.M.; a Past Worshipful Master and Past D. D. Grand of Otonabee District.

His military record dates back to 1860-1865 when he was acting Assistant Surgeon in the Federal army during the American Civil War. He was stationed in the Mount Pleasant General Hospital, Washington, D.C., in 1864. During the World War he was president of the Norwood branch of the Canadian Patriotic Fund.

Dr. Ford was married in 1875 to Ariminta Connor, daughter of Robt. Connor of Niagara-on-the-lake. He was married a second time to Mrs. E. S. Hugell of Detroit, Mich., by whom he is survived. One son survives who graduated in Toronto University in 1895, and is now professor of French Language and Literature in Victoria College, Toronto.

He is also survived by two brothers, Rev. W. J. Ford, ex-President of the London Methodist Conference, and Rev. J. E. Ford, also an ex-president of the same conference.

Dr. Ford was a family physician of note. He was beloved by the citizens of Norwood for his interest in them and his death is a great loss to the community.

Funeral service will be held in the Norwood Methodist church on Monday, July 23, at 2.30 p.m. and interment will be made in the Norwood cemetery.

PROHIBTION IN SERBIA.

BELGRADE, July 21.—(Associated Press)—The movement for prohibition is strong among the students o fSerbia, especially in the higher schools, and a number of demonstrations in favor of abstention from alcoholic liquors are planned for this summer. It is estimated that 80 per cent of Serbian students are total abstainers.

The government views the movement favorably.

URGE AID FOR SCHOOLS.

WINNIPEG, July 21.—(Canadian Press.)—Federal financial assistance to rural schools in outlying districts was urged by a delegation which presented a memorandum from the United Farm Women of Manitoba and the United Farmers of Manitoba to the Royal Commission investigating the educational system of this province in session here yesterday.

WORK FOR UNEMPLOYED.

BERLIN (United Press).—Berlin is putting her unemployed to work that the employed may play. Seventeen new public play and sport grounds are to be built, giving 400 unemployed a total of 87,000 days' employment. Other cities and sections near here are engaging unemployed in improving rivers and harbors, remodelling and rebuilding public buildings and public property.

Will Open Government Offices in Port Arthur.

PORT ARTHUR, Ont., July 21.—Canadian Press).—Frank H. Keefer, M. L. A., for Port Arthur, recently appointed by Premier Ferguson to the office of Under-Secretary to the Department of Lands, Forests and Mines, home yesterday, from Toronto, announced that he would open his departmental office at once. Port Arthur will be the head-quarters for North-western Ontario and by it the Government will try to obviate the waster of time and long distance in going to Toronto to transact local government business. "The Ferguson administration is going to take the government to the people instead of the people having to go to the government," Mr. Keefer said.

SOLD GOODS UNDER FALSE PRETENCES

Peterborough Man Arrested at Whitby — Fined $10 and Costs.

LINDSAY, July 21.—(Special). — A Peterborough man, answering to the name of Knox, was arrested in Sunderland on July 12, and lodged in the jail at Whitby, on a charge of obtaining money under false pretences. Knox, it appears, was selling badges at the celebration in Sunderland, the proceeds of which, he claimed, were to be devoted to the Orange Orphans' Home.

It was found that he had no authority for such sale. He was doing a very lucrative business when the police stepped in, having disposed of $34.00 worth with a reserve of some two hundred. The money and badges were confiscated.

Knox came up before Police Magistrate Hamilton on Tuesday, and was fined $10 and costs. The proceeds from the sale of badges, it is understood, has been turned over to the Orphanage. He admitted he was selling as agent for another party in Peterborough.

SERIOUS DISORDERS IN LOWER SILESIA

BERLIN, July 21. — (Canadian Press)—Serious disorders are taking place in Breslau, it was indicated by a semi-official telegram received today saying that the Governor of lower Silesia has issued an order proclaiming "severe exceptional conditions" in town and district.

Indoor meetings have been forbidden, the telegram adds, and a day's notice or a proposed meeting must be given to obtain permission to hold it.

The chief of Police has instructed his men to take all possible measures to suppress excesses. Hundreds of arrests have been made and several plunderers have been killed.

ANGLICAN

ST. JOHN'S CHURCH

Rev. R. C. Blagrave, D.D., Vicar.
Rev. O. H. Glynn Lloyd, Assistant.
SERVICES.
8th Sunday after Trinity.
22nd July.
8.30, Holy Communion.
11, Mattins and Sermon.
Subject, "Our Own Resurrection."
7 p.m., Evensong and Sermon.
Subject, "When is the Spiritual Body Assumed"
The sermon at 11 a.m., and 7 services will be preached by Reverend O. H. Glyn Lloyd.
Miss Margaret Flowers, Organist.

ALL SAINTS' CHURCH

Corner Rubidge and Sherbrooke.
REV. R. B. GROBB, M.A., RECTOR
Sunday School at 10 a.m.
11 a.m., Morning Service.
Preacher: REV. W. R. COURAGE.
4 p.m., Holy Baptism.
7 p.m., Evening Service.
Preacher: THE RECTOR.

ST. GEORGE'S CHURCH.

South Peterborough — George and Braidwood.
10 a.m., Sunday school.
Services at 11 a.m., and 7 p.m.
Rev. R. B. Grobb will preach at 11 a.m.
Holy Communion, first and third Sundays.
Holy Baptism by appointment.

ROMAN CATHOLIC

ST. PETER'S CATHEDRAL.

There will be three masses celebrated. During the summer months, Low Masses are at 7.30 a.m., and 9 a.m., High Mass at 10.30 a.m. At 7 p.m., Vespers and sermon.

TRUTH MISSION,

REV. DAVID McKEE, PASTOR
9.45 a.m., Mission school.
11 a.m., Morning service.
7 p.m., Evening service.
Bible reading in pastor's home every Monday evening. All welcome.
Morning subject, "The Lord our Helper." Evening subject, "These Light Afflictions."

MISCELLANEOUS

ASSEMBLY HALL.

George Street, First Floor Old Opera House Building
Breaking of Bread, 11 a.m.
Sunday school, 3 p.m.
Gospel Meeting, 7 p.m.
Rev. W. R. Courage, Rector.
"Except a man be born again, he cannot see the kingdom of God."—John iii:3.

Murray St. Baptist Church

Sunday School at 10 a.m.
Morning Service 11 a.m. Evening Service 7 p.m.
REV. W. B. TIGHE, B.A., of Ottawa
Will preach at both Services
A Welcome Is Extended To All Music Helpfu

PARK ST. AND ST. JAMES
UNION SERVICES

JULY — REV. W. E. MORROW, B.A.
11 a.m. Park Street Church
7 p.m. St. James Church
Sabbath School PARK STREET 9.45 ST. JAMES 10.00

KNOX

Morning Service - - 11 a.m.
Sunday School - - 9.45 p.m.
Evening Service - - 7 p.m.
MR. J. A. JEFFRIES, A.G.C.M., Organist and Choir Leader
Seats Free Good Music Strangers Welcome

TRINITY AND ST. ANDREW'S
UNION SERVICES

11 a.m. Trinity Church
7 p.m. St Andrew's Church "Land Ahead"
Rev. A, J. Langford will preach
Director of Music—MR. JOHN CRANE

Mark Street Methodist Church

REV. RICHARD BARNFORTH, B.A.
The Usual Services will be conducted both Morning and Evening
Sunday School 10 a.m. V. Boorman, Organist and Choir Leader

UNION SERVICES

GEORGE ST. ST. PAUL'S
11 a.m. ST. PAUL'S
7 p.m. GEORGE ST.
Rev. Robt. Pogue will Preach at both Services
GOOD MUSIC DIRECTED BY J. H. RENWICK
A Hearty Welcome To All

BETHANY TABERNACLE

REV. A. DONER, Pastor
Mr. M. BILLESTER of Toronto
Will Conduct Both Services
11 A.M.—"SIR, I HAVE NO MAN. . . ."
7 P.M.—"DELIVERANCE FROM BONDAGE"
In the evening Mr. Billester will tell the thrilling story of his conversion. Out from bondage of sin, out from superstition of the Greek and Romish Church and into the glorious liberty of the sons of God.
Come and let us praise Him together.

GOSPEL HALL

DON'T FAIL TO HEAR
MR. A. G. BENTLEY
At Seven O'Clock in the Hall, also he will speak at the SONG SERVICE at
CENTRAL PARK AT EIGHT O'CLOCK

LICENSED TAXIMEN

ONLY LICENSED AUTO SERVICES MAY CARRY PASSENGERS FOR HIRE. THE FOLLOWING ADVERTISERS HAVE COMPLIED WITH THE CITY BY-LAWS IN THIS RESPECT:

REVOY DEVALL.
'Phone 774.
DAY AND NIGHT SERVICE.
5 and 7-Passenger Cars.
STORAGE AND WASHING.

Day 'Phone 130 Night
PETERBORO AUTO & TAXI LIVERY
Five and Seven-Passenger Cars
J. DRUMMOND C. FOSTER

CAMPBELL STRATTON & CO.

MEMBERS TORONTO STOCK EXCHANGE
INVESTMENT BROKERS
244 Bay St. Toronto
GEO. W. LUNDY, Mgr. Peterborough Office.
6 Bank of Commerce Bldg. Phone 550

Petes Lost In Kingston-Lakeviews Won Exhibition Game-Sport

TORONTO LOST THE LAST OF THE SERIES

Baltimore Beaten By the Tail-enders — Rochester Won From Reading.

TORONTO, July 21.— (Canadian Press.)—Newark broke even on the series with Toronto by winning yesterday's game 4 to 1. Doyle was batted hard but kept the hits fairly well scattered. Brainard and Wingo hit homers. The score:

Newark .. .. ..000 000 301—4 16 0
Toronto .. .. ..000 100 000—1 5 1

Batteries— Baldwin and Devine; Doyle and Vincent.

Jersey City 8, Buffalo 4.

BUFFALO, July 21.— (Canadian Press.)— Jersey City played clean, snappy baseball behind the excellent twirling of Ted Musante yesterday afternoon, defeating Buffalo in the getaway game by 8 to 4, the contest being featured by the home runs of Jacobs and Donelson, former Bisons, and Freitag. Score:

Jersey City .. ..002 301 002—8 18 0
Buffalo .. .. ..030 000 100—4 8 0

Musante and Freitag; Hewitt, Gordy and Urban.

Rochester 5, Reading 3.

ROCHESTER, July 21.— (Canadian Press.)—Rochester won the final game from Reading here yesterday, making it four out of six. Wisner pitched for the Tribe and won his seventeenth victory for the season. Score:

Reading.. .. ..000 020 100—3 10 3
Rochester. .. ..120 020 00x—5 13 0

Enzmann and Clarke; Wisner and Lake.

Syracuse 6, Baltimore 5.

SYRACUSE, N. Y., July 21. — (Canadian Press.)—Syracuse defeated Baltimore, 6 to 5, yesterday, in the closing game of the series through Hill's good pitching, it being the second Star win of the year over the champions and Hill's fourth win in five starts since returning to the local club. The contest had a sensational windup, with Holm doubling Lawry at the plate after catching Jacobson's fly. Score:

Baltimore. .. ..120 001 010—5 11 1
Syracuse .. .. ..200 002 11x—6 9 3

Ogden, Thomas, Bender and Styles; Hill and Niebergall.

Big League Standings

	Won.	Lost.	P.C.
INTERNATIONAL.			
Baltimore	58	34	.630
Rochester	57	36	.613
Buffalo	49	43	.533
Toronto	49	46	.516
Reading	41	48	.461
Jersey City	45	55	.450
Newark	38	56	.404
Syracuse	37	59	.385
NATIONAL.			
New York	56	32	.636
Cincinnati	52	31	.626
Pittsburg	50	34	.595
Chicago	46	42	.523
Brooklyn	43	41	.512
St. Louis	45	43	.511
Philadelphia	25	59	.298
Boston	24	60	.286
AMERICAN.			
New York	57	28	.671
Cleveland	48	40	.545
St. Louis	43	42	.506
Detroit	41	42	.494
Philadelphia	42	43	.494
Chicago	40	43	.482
Washington	35	49	.417
Boston	31	50	.383

FOOTBALL NOTES

The following team will line up to play in the game between the De-Laval and C.G.E. on Monday evening at King Edward Park. Kick off at 6.15: A. Frick, D. Grant, J. Ward, J. Ashmore, J. Cooper, H. Strudley, D. Evans, L. Bell, J. Smith, M. Strudley, H. Pulley, N. Elliott.

Negotiations Depend on Firpo Himself.

NEW YORK, July 21.—(Canadian Press).— Negotiations for a Jack Dempsey-Luis Firpo heavyweight title match within the next few months, either in this country, or the Argentine, hinge upon the attitude of the Argentine battler, it developed yesterday.

Jack Kearns, the champion's manager, has practically agreed to Tex Rickard's terms, it was stated. Both Kearns and Rickard are now said to favor holding the battle in this country, possibly at Boyle's Thirty Acres, around Labor Day.

Firpo, however, was said to be weighing the desire to fight for the title before his countrymen, against the possibility of greater financial gain if the bout is staged here. Although confident of his ability to win h, i, said also to entertain some doubts as to his ability to reach his form within the few weeks remaining before the date for the proposed holiday match.

PRESIDENT SUSPENDER
NONE-SO-EASY

Phone Calls Should Be Brief as Possible

While the Examiner endeavors to give as quickly and accurately as possible the results of baseball and other out of town games, patrons are respectfully requested to make their queries as short as possible. Literally hundreds of phone calls come into this office after every game and one person by attempting to stop and carry on a conversation with the person who gives the desired information is causing an inconvenience to those who are waiting. When two or three people in succession attempt to carry on a conversation, ask to have the score repeated two or thre times or otherwise cause delay they are throwing a lot of extra work on the shoulders of the person who is answering. All queries will be cheerfully and respectfully answered full both questions and answers must be brief as possible.

WILLIAMS HIT HIS SIXTEENTH HOMER

Philadelphia Pounded Four St. Louis Pitchers--Tailenders Won From Chicago.

ST. LOUIS, July 21.— (Canadian Press.)— Pounding four St. Louis pitchers hard, Philadelphia defeated the Browns 9 to 8 yesterday. Extra base hitting featured the contest. Williams, who has been out of the line-up with an injured foot, returned yesterday and hit his sixteenth home run o fthe season with no one on base in the fifth inning. Miller duplicated the feat in the sixth. Score:

Philadelphia .. 200 011 230—9 14 1
St. Louis ... .. 101 010 021—6 15 0

Rommel and Bruggy; Davis, Root, Pruett, Bayne and Severeid.

Boston 5, Chicago 4.

CHICAGO, July 21.— (Canadian Press.)—Piercy settled down after an unsteady start and held Chicago safe in the pinches, while his mates bunched hits and tied Chicago's early lead. Boston won the game, 5 to 4, in the eighth when Flagstead doubled, went to third on a passed ball and scored on Reichle's sacrifice fly. Score:

Boston .. .. ..020 002 010—5 13 3
Chicago.. .. ..301 000 000—4 10 0

Piercy and Picinich, Walters; Blankenship, Leverette and Schalk, Graham.

Washington 12, Cleveland 5.

CLEVELAND, O., July 21. — (Canadian Press.)—Washington and Cleveland took advantage of an off day yesterday to play off a postponed game, which the visitors won, 12 to 5, by timely hitting coupled with the Indians' poor fielding. Speaker and Rice hit home runs. Score:

Washington. ..000 500 070—12 12 0
Cleveland. .. .000 030 002— 5 12 4

Zachary and Ruel; Uhle, Boone, Shaute and O'Neill.

KINGSTON HOWLS AT COBOURG WIN

Torridity of Weather Reflected in "Standard's" Blast.

The Kingston "Big Four" team last evening practically extinguished itself as far as the C.O.B.L. is concerned by dropping a weird game to the tailend Cobourg team, which, scarcely more than forty-eight hours before had shown every indication of how not to play the game. By handing out support of the poorest kind to the pitchers, by practically handing the opponents runs, by failing to go after balls hit beyond the field in fact by doing things which are not baseball by any means, the locals succeeded in boosting the stock of the visitors, and in eliminating themselves as contenders in the C.O.B.L. Not all the players are included in this, a few of them, very few and these few, by the way, easily picked out, were out there trying while they were allowed to play, and their efforts received the hearty support of the interested fans. Of the others, well, the fans said enough at times yesterday evening. It was a pity to see the real players sacrifice their efforts, but they have the satisfaction of having done their best and of knowing that the real baseball critics have taken congnizance of their sterling efforts.

Those responsible for the team may as well make up their minds that they have not now, nor have they had for some time, a bunch of players all of whom were prepared to go out and do their best. On past performances some of those who went out last night should not have gone out, the team was not well balanced, at least not till it was too late, and all through the game there was on the part of some of the players a carelessness which should have sent them to the bench in short order. The team needs younger blood. That fact was again emphasized last night. The day of playing on past reputations is gone, and the sooner that this is clearly understood by all hands the better. Last night's game cost the team its chances in the running and it cost the team much of the support which has been handed out in the past, largely in the hope that the players would get together and play real baseball.—Kingston Standard.

LAKEVIEWS WON FROM BETHANY

Their Score Sheet Still Unblemished By a Defeat—Whitehouse Has 122 Strikeouts For Season.

Lou LeBarr's Lakeviews, junior city league champions went out to Bethany and added another victory to their string by the score of 18 runs to 6. It was an exhibition game with an argument or two thrown in but played throughout under the friendliest relations. After the game the Peterboro team were Bethany's guests at an al fresco supper served on a lawn. In the eight innings to which the game had to be limited Doug Moore and Frank Whitehouse distinguished themselves at bat, the former getting two triples and Whitehouse two doubles.

This was the Lakeview's eleventh game of the season improving their record of ten wins and one tie. The latter game was with the Adanacs and was scoreless. In the ten others they scored 107 runs while they held their opponents to a total of 14, and Frank Whitehouse their brilliant moundsman has a grand total of 122 strikeouts to his credit. The fans all recognize the performance of the team and especially of young Whitehouse, who has established a remarkable record on the rubber, as an outstanding achievement in local baseball.

Next Thursday night (July 26) the Lakeviews will play an exhibition game with the C.G.E. intermediate at Riverside Park beginning at 6 p.m. There will be no admission fee, but a silver collection will be taken up to help defray the expenses of the winning teams in the several city league series when they start their O.B.A.A. semi-finals games.

It is hoped that the fans will turn out for this game which should give both teams a good practice while they are waiting for the play-offs.

EVERY INFIELDER ON THE SICK LIST

Detroit Showed Great Form in Early Games But Has Had Hard Luck Since.

DETROIT, July 21.—It is always cusfomary for a losing ball club to have an alibi. The Detroit Tigers are no exception.

Picked by many to make all kinds of trouble for the New York Yankees, the Tigers have so far failed to come up to expectations. The club's showing has been a distinct disappointment.

It was figured that the deal which brought Second Baseman Pratt and Pitcher Collins from Boston to Detroit would make the Tigers. These two players so far have added no material strength to the club.

In the matter of injuries a jinx has been on the trail of the team since the opening of the season. Detroit has suffered more from injuries and illness than any other club in either major league circuit.

"For the first 16 games of the season we had our regular lineup," explains Manager Cobb. "Of those 16 games we won 11 and lost five. No club in the league played better ball during the first three or four weeks of the season.

"Then came a series of accidents in which every man on the infield has suffered. Third Baseman Jones and First Baseman Blue have been out for weeks.

"Since our sixteenth game of the season we have not once been able to place our regular team in the field. It seems the moment an ailing regular gets back, another one is forced out.

"Had we been able to keep our regular team in the field like the Yanks, we would now be pressing them hard for first place.

HAIR STAYS COMBED, GLOSSY

"Hair-Groom" Keeps Hair Combed—Well-Groomed

Millions Use It—Fine for Hair! —Not Sticky, Greasy or Smelly

A few cents buys jar of "Hair-Groom" at any drugstore, which makes even stubborn, unruly or shampooed hair stay combed all day in any style you like.

PETES BEATEN BY PONIES IN A WILD GAME AT KINGSTON

Extra Base Hits and Errors Feature Fixture in Which Solomon Crew Lose 16 to 11.

FOUR HOME RUNS.

In the wildest game that has been staged in the Central Ontario League this season the Petes were beaten 16 to 11 at Kingston last evening, after a contest replete with extra base hits, clusters of runs and an abundance of errors. Neither Gallagher, who twirled for the Ponies, nor Heckman, who was on the firing line during the greater part of the game for the Petes, had much on the ball and the batters had a field day, while the teams, especially the Petes, failed to rally to the defence of their pitchers. The Solomon crew had eight errors and the misplays, especially those made by the outfield, were very costly, the mistakes in the garden being responsible for six of the Kingston counters.

The Petes' hitting was the only redeeming feature about their play, Heckman leading the way with a home run and a triple, while Comolli and Helson also hit for the circuit. Kingston were swinging their bats with a vengeance, too, Evans having four hits and Batstone cashing in with a homer that put the game on ice when the Petes were threatening to overhaul the Ponies.

The Solomon crew took an early lead by scoring four in the second inning and they were ahead 5 to 2 until the fourth, when Kingston scored six runs after two men were out, the first three on hits and the balance on errors. Four more in the sixth ran the score up to 13 to 6, but the Petes bumped Gallagher for seven hits in the seventh, including a triple by Swanston and a homer by Comolli for a total of five runs and looked to be back in the hunt until Batstone hammered a home run with two on in Kingston's half.

Hutchinson relieved Heckman at this stage and stopped the scoring for the rest of the game, keeping the Ponies from hitting the ball out of the infield.

The condition of the Kingston grounds accounts largely for the big score. The outfield is baked as hard as a pavement and the ball bounces like a tennis ball when it hits the ground, the result being that hits that would be singles at Riverside park tear through for home runs. The grounders skip past the infielders at lightning speed and crazy hops result in easy hits.

After the hard ten inning game he pitched against Belleville on Wednesday, it was throwing a heavy load on Heckman's shoulders to shoot him in again last evening, and in addition he got little help from his team mates, who slumped badly on the defensive.

Playing the brand of ball they have been showing, and with Heckman in anything like his usual form, the Petes should have had an easy win, for Gallagher had nothing to stop them with.

Shaughnessy started the Petes off in the first with a single to centre and was sacrificed to second by Johnston. Cherry made a nice catch of Swanston's rap that looked like a homer, and Ansaldo was thrown out by Gallagher.

For Kingston, Twigg flied to Collins and Teeple to Wolfe. Rice doubled to left, but Heckman threw out Somerville.

The Petes got four in the second. Comolli started with a single to left and Helson followed with a homer to deep left, scoring two. Wolfe was safe on Evans' error, stole second and came home on Heckman's triple to right. Heckman remained on third while Collins was being thrownout by Evans and then scored when Shaughnessy beat out a hit to Daley. Johnston sacrificed Shag to second, but Swanston fanned to retire the side.

Kingston got one back in their half. Cherry flied to Shaughnessy, a nice catch by the left fielder. Batstone singled to right and when the ball rolled through Collins the hitter completed the circuit. Daley grounded to Comolli. Evans singled to right, but Comolli was under Gallagher's high one.

In the third Ansaldo singled to left, but Comolli struck out and Ansaldo was doubled off first when Helson lined into Evans hands.

The Ponies got another cheap run. Twigg popped to Johnston. Nicholson walked and stole second, going to third on Rice's tap to Ansaldo on which the batter was retired. Wolff muffed Somerville's easy fly to centre and Nicholson scored. Cherry singled past second but Batstone lined to Johnston.

A homer by Heckman featured the Petes' fourth. Wolfe rolled to Somerville. Heckman then hit over Somerville's head in deep centre field for the circuit. Gallagher threw out Collins and retired Shaughnessy on strikes.

The Kingston half was a nightmare for the Petes. Daley flied to Wolfe to start with, but Evans singled to right and Gallagher to centre, and when Heckman hit Twigg the bases were full. Nicholson fouled out to Comolli. With two strikes and three balls on Rice and all the runners in motion, Rice doubled to centre clearing the sacks and tying the score. Helson lost Somerville's bounder and when Ansaldo fumbled Cherry's roller the bases were full again. Then Wolfe dropped Batston's drive to centre and Rice, Somerville and Cherry scored and the batter reached second. Johnston threw out Daley to retire the side.

In the fifth Johnston grounded to Gallagher and Swanston to Evans. Ansaldo's grounder to Evans was fumbled and the batter was safe, but Rice grabbed Comolli's foul fly.

Kingston added another in their half. Evans singled to centre, Gallagher and Twigg fanned. Evans stole second and scored when Shaughnessy missed Nicholson's drive to left. Nicholson was forced by Rice, Helson to Johnston.

Helson, first up for the Petes, was safe on Evans' fumble and Wolfe was hit. Heckman out, Evans to Daley, advanced the runners, and Helson scored while Somerville was throwing out Collins. Shaughnessy flied to Nicholls.

The Limestone crew bagged four Somerville started with a single to left and Cherry singled through short. Batstone bunted to Heckman and everybody was safe when Helson dropped the pitcher's toss. Daley hit to Ansaldo and Cherry was called out for interference when he ran into the short stop. Evans cleared the bases with a triple. Gallagher hit to Comolli who threw Evans out at the plate. Singles by Twigg and Nicholson scored Gallagher after which Nicholson was caught off flirst base.

That left the score 13 to 6 for the Ponies but the Petes can back with a rally in the seventh that netted them five runs. Johnston started it with a single to left. Swanston scored him with a triple down the right field foul line. Ansaldo singled to left scoring Swanston and Comolli boomed a homer over Nicholson's head in centre scoring Ansaldo in front of him. Helson singled through short. Wolfe popped to Evans and Heckman flied to Twigg but Collins cut a single past Batstone sending Helson in. The tying runs were on the bases but Johnston up for the second time flied to Nicholson in centre.

The Petes still had a chance but Batstone killed it in Kingston's half of the same frame. Rice singled through short. Somerville flied to Wolfe. Cherry singled to left and obth scored in front of Batstone when the latter hit to right field for a homer. Hutchinson replaced Heckman at this stage and struck out Daley. Evans was safe on Ansaldo's miss and stole second but Johnston threw out Gallagher.

In the eighth Swanston obunced a single over third but was forced at second on Ansaldo's tap to Batstone. Twigg muffed Comolli's fly to right but Helson fouled out and Wolfe fanned.

Twigg bunted safely as start Kingstan's half but was out a yard when he tried to steal. Nicholson walked but was forced at second on Rice's tap to Ansaldo and Somerville rolled to Comolli for the third out.

For the first time in the game the side was returned in order in the ninth. Hutchinson fanned Collins popped to Batstone and Shaughnessy struck out.

Here is the box score —it is worth reading over:—

Kingston

	A.B.	R.	H.	P.O.	A.	E.
Twigg rf	5	1	2	1	0	1
Teeple lf	1	0	0	0	0	0
Nicholson m	3	1	1	2	0	0
Rice c	6	2	3	8	0	0
Somerville 2b	6	2	1	1	2	0
Cherry m lf..	5	2	3	1	0	0
Batstone 3b .	5	3	2	1	1	0
Daley 1b ..	5	1	0	10	0	0
Evans ss 5	5	2	4	2	4	4
Gallagher p	5	2	1	1	4	0
	46	16	17	27	11	5

Peterboro

	A.B.	R.	H.	P.O.	A.	E.
Shaughnessy lf	6	0	3	1	0	1
Johnston 2b .	3	1	1	4	2	0
Swanston c ...5	5	1	2	4	1	0
Ansaldo ss..	5	1	2	2	1	2
Comolli 1b ..	5	2	2	9	1	0
Helson 3b ..	5	3	2	0	1	2
Wolfe m ..	4	1	0	3	0	2
Heckman p .4	4	2	2	0	3	0
Collins rf ..	5	0	1	1	0	1
Hutchinson p	1	0	0	0	0	0
	43	11	15	24	9	8

By innings	R.	H.	E.
Kingston .....01161430x—16	17	5	
Peterboro.. ..040101500—11	15	8	

Two base hits, Rice 2. Three bast hits, Evans, Heckman, Swanston. Home runs, Batstone, Helson, Comolli, Heckman. Sacrifice hits, Johnston 2. Struck out by Gallagher, 6; by Heckman 2; by Hutchinson 1. Bases on balls off Gallagher 0; off Heckman 1; off Hutchinson 1. Hits off Heckman 16 in 6 1-2 innings off Hutchinson 1 in 1 2-3 innings. Double play, Evans to Daly. Left on bases Kingston, 9; Peterboro 8. Hit by pitcher, by Heckman 1 (Twigg); by Gallagher 1, (Wolfe).

Umpires—Butler at the plate Collin on the bases.

CAPTURE SLAYERS FRANCISCO VILLA

MEXICO CITY, July 21.—(Canadian Press.)—President Obregon's plan to accord full military honors to the funeral of Francisco Villa, rebel chiftetain, whto was killed yesterday, will not be carried out, it was announced officially at the War Department late last night, because Villa was not carried upon the official military rolls of the government.

Three members of the band of bandits responsible for the death of General Francisco Villa, his secretary, Miguel Trillo, and two bodyguards, were captured late yesterday by a detachment of Federal soldiers under command of General Martinez, a short distance from Parral, according to information received at Juarez military headquarters last night.

BIG RALLY WON FOR THE GIANTS

Scored Six Runs in the Sixth and Two in the Ninth—Cincinnati Walloped Brooklyn.

New York, July 21.—(Canadian Press).—The New York Nationals made a spirited late inning rally here yesterday and won the third game of their series from St. Louis, 10 to 9. The Giants were seven runs behind when they went to bat in the sixth inning, when they drove out Toney and scored six runs. Stuart, a young collegian then held the Giants until the ninth, when New York scored two runs. Score.

St. Louis ..031 401 000— 9 12 2
New York ..100 106 002—10 13 2

Toney, Stuart and Ainsmith, Clemons; Scott. Ryan, McQuillan and Snyder.

Cincinnati 11, Brooklyn 4.

BROOKLYN, July 21.—(Canadian Press).—Cincinnati bunched 15 hits off Ruether and Schrieber yesterday defeating Brooklyn, 11 to 4, and making the series stand two to one in favor of the Reds. Caveney hit a home run with two on in the seventh. Score:

Cincinnati .. 300 100 610—11 15 1
Brooklyn .. 001 000 003— 4 14 5

Rixey and Hargrave; Ruether, Schreiber and Taylor, Deberry.

Philadelphia 1, Chicago 0.

PHILADELPHIA, July 21.—(Canadian Press—Mitchell won a hurling duel with Kauffmann yesterday giving Philadelphia a 1 to 0 victory over Chicago. With two out in the ninth and a runner on third, Holke hit the ball in right field for a single that won the game.

Chicago .... 000 000 000—0 5 1
Phila .....m.. 000 000 001—1 7 2

Kauffmann and O'Farrell; Mitchell and Wilson.

Boston 8, Pittsburgh 5

BOSTON, July 21. — (Canadian Press).—Genewich's pitching, aside from home run drives by Gooch and Russell with a mate on base each time, was good enough to enable Boston to defeat Pittsburgh yesterday, 8 to 5.

Score:—

Pittsburgh 000 010 220—5 9 2
Boston .....200 102 30x—8 11 0

Hamilton, Kunz, Bagby and Gooch

TO DEFEND TITLE.

NEW YORK, July 21. — (Canadian Press.)—The professional Golfers' Association has decided to hold its 1923 championship tournament at the Pelham Country Club, Pelham Manor, N.Y., September 17 to 22.

Gene Sarazen, of Briar Califfe Lodge, who held his open crown at Inwood last week, will defend at Pelham the P.G.A. title he won last year when he defeated Emmett French, of Youngstown, Ohio, in the final round.

INDUSTRIAL SPORTS ARE HERE TO STAY

Big Employers Looking to Athletics to Take the Place of the Corner Saloon.

By PAUL R. MALLON
(United Press Staff Correspondent)

NEW YORK, July 21.—Big business is beginning to realize the worth of sports.

A few years ago employers in the major factories and business houses looked upon sport merely as a recreation and took no hand. Now it is considered a part of the business.

Baseball grounds, athletic tracks, football fields and tennis courts are being constructed by nearly every big plant, in the realization that such recreation may take the place of the old corner saloon. It increases the efficiency of the workers and holds them to their jobs.

Perhaps the largest undertaking of this kind has been launched by the Westinghouse Electric Company, which has organized what is known as "The Westinghouse Athletic Association. The company employs more than 30,000 persons and its monthly payroll averages over $4,250,000.

The organization pays for itself from admissions, which are carefully handled by a board of directors.

Girls' activities are under a separate association. They play baseball, tennis and basketball. At present they have one baseball team, two basketball teams and have arranged a tennis tournament.

Seven men baseball teams are formed into an intershop league where prizes are offered to the pennant winner and the team finishing in second place.

The success of the scheme indicates clearly that industrial athletics have come to stay.

LUCK BREAKS EVEN.

A lot of folks talk about the "luck of the game."

In most cases it about evens up in the long run. Walter Hoover, the Duluth sculling star, who won the Diamond Sculls last year, lost this year to the same man in the same manner that he had won.

When Hoover and D. H. L. Golan of Leanders were rowing the first heat in the race last year, Gollan's oar blade split and he was forced to drop out of the race, while Hoover continued on and won.

This year Hoover's oar split in the same heat.

TRADED PITCHERS.

ROCHESTER, N.Y., July 21. — (Canadian Press.)— Rochester and Reading swapped pitchers here yesterday, when it was announced by the local club that Ralph Judd would go to the Keys for Francis Karpp. Judd has won ten games this season and lost six, while Karpp has won six and lost seven. No cash was involved in the trade, it was said.

Peterboro Representative:
PETERBORO CANOE CO.
(MITE)

COMFORTS FOR ATHLETES

Speaking of the Olympiad, the word is given out by the American Olympic committee that a little village is being contructed outside the stadium at Colombes.

Practically all of the countries have agreed to take a number of the little villas which have four separate rooms, suitably furnished, with two bedrooms and lavatories. The houses taken by each country will be fenced off so that each nation will be a separate community.

In each section there will be fenced off so that each nation will be a separate community.

In each section there will be a large dining room and reading room with shower baths and massage rooms.

A big dance and reception hall will be erected in the center of the village and likewise a theatre, where productions will be staged for the athletes.

A practice running track and swimming pool also is being provided.

SHELBY WAS NOT.

OMAHA, Neb., July 21.—(Canadian Press.)—Mike Collins, St. Paul matchmaker for the Gibbons-Dempsey heavyweight championship fight at Shelby, Mont., in an interview with a Omaha World-Herald representative here yesterday, was quoted as declaring that citizens of Shelby "lost less than $82,00 all told," inconnection with the promotion of the Gibbons-Dempsey fight. He added that Tommy Gibbons made $23,000.

When Remitting Send a DOMINION EXPRESS MONEY ORDER
For Sale at C.P.R. STATIONS and DOMINION EXPRESS AGENCIES

SMOKE OLD CHUM TOBACCO

Ontario's Bungalow Camps

At FRENCH RIVER and NIPIGON

For a real holiday come here. You can ride, hike, paddle, fish or just loaf—and you don't need to dress up.

Main Club House—15 Bungalows—7 Canvas Camps.

For rates and complete information see any Canadian Pacific Agent, or write District Passenger Agent, Toronto.

CANADIAN PACIFIC

PETER B. KYNE'S Story

Here's one you won't want to miss!

STARTS MONDAY

"The GO-GETTER"

STARRING ONE OF FILMDOM'S FAVORITES

Seena Owen

Cast Also Includes *Roy Barnes, Tom Lewis William Norris*

Last Showing To-night— BETTY COMPSON in Four Marvellous Characterizations The Woman with 4 Faces From the Play

Capitol Theatre

It's Cool at the Capitol

PITCHER LUQUE IS SENSATION OF YEAR

His Wonderful Work on the Mound Has Made Cincinnati a Menace to the Giants.

By BILLY EVANS.

CINCINNATI, July 21.—Often one pitcher going at top speed makes a ball club.

Adolfo Luque of the Cincinnato club is easily the pitching sensation of the major leagues. He has made the Reds a dangerous contender for the fast going New York Giants.

Last season Rixey, by his sensation work, kept the Reds in the race. This year Luque has supplanted Rixey and then some.

The jinx that pursued Luque last year seems to be on the trail of Rixey this season. Inability of Luque to win consistently last year was a big handicap to Pat Moran in his quest for the pennant.

Getting away to a bad start in the spring of 1922 Luque had his troubles winning no matter how well he pitched. The very best he could do was win 13 and lose 23 games for a percentage much lower than that recorded by his club.

When the 1923 campaign opened Manager Pat Moran had his doubts about Luque. Some of the experts on the National League circuit figured the Cuban was slipping. Luque immediately proceeded to upset the dope and has kept on doing it.

In the first 15 games that he has worked Luque has scored 13 victories and suffered only two defeats. Strangely enough the Chicago Cubs won both games by the scores of 2 to 1 and 2 to 0. Luque pitched brilliantly in the two defeats, the breaks of the game, which went against him, decided the issue.

Of the 13 games won by Luque, seven came in a row. Only 23 runs have been made off Luque's delivery in his remarkable pitching performances covering 20 games, in several of which he acted as relief pitcher. An additional proof of his effectiveness can be gleaned from the fact that he leads the National League in strikeouts.

When You Feel It Coming

—When that old Headache sends its warning that you are going to suffer—take ZUTOO. When you feel a Cold coming on take ZUTOO. At the first sign of a pain—at the first feeling of sickness—take ZUTOO.

You will be all right in 20 minutes if it's a headache, or the next morning if it is a cold. Pain all gone, and the whole body refreshed.

Don't wait—don't take chances. Get ZUTOO Tablets to-day—and have them ready to take at the first sign of a Headache or cold and TAKE THEM.

25c a box—at dealers or by mail postpaid B. N. Robinson & Co. Regd., Coaticook, Q.

"The Only Remedy" Says This Doctor

"The treatment of skin diseases (eczema) and diseases of the scalp is known to be difficult," writes Dr. W. L. Randolph. "However, there is one remedy that is known to be entirely dependable in this distressing and troublesome disease. I refer to D. D. D. Prescription."

If you have never tried D. D. D. for skin diseases, whether a small spot, or whether one of the dreaded forms—the torment of eczema or the hard scales of psoriasis—get a bottle at once on our guarantee that if it doesn't relieve you your money will be refunded. $1.00 a bottle. Try D. D. D. Soap, too.

D.D.D. THE Lotion for Skin Disease

McDERMID & JURY, E. L. PAYNE, J. P. BOND.

News From The Old Country

Send $3 and we will mail you regularly every week for 52 weeks a copy of any British Weekly Newspaper, such as Lloyd's, People, Tit Bits, Pearson's, etc., etc., etc. Hundreds of papers on our Big List mailed free. A different paper sent weekly, or the same publication for 52 weeks. $3 pays for a year's subscription, including postage. Most unique and up-to-date service, greatly appreciated by members throughout the Empire. Send $3 to-day to

PERIODICAL POSTING CO'Y., PLYMOUTH, ENGLAND

stf

CHANGE OF STYLE SAVED SCHLIEBNER

Was Slated For a Trip to the Minors Because He Couldn't Hit.

ST. LOUIS, July 21.—Substituting for George Sisler, voted the most valuable player in baseball last year, is just about the toughest assignment that could be handed an athlete.

"Dutch" Schliebner is essaying that role for the St. Louis Browns and doing a very good job of it. Schliebner was not considered good enough for the Brooklyn club.

A good fielder, Schliebner was not able to hit Nation League pitching. His troubles started on the spring training trip which the Brooklyn club played with the New York Yankees.

The crafty pitching staff of the Yankees soon observed that Schliebner was a right field hitter. They kep the ball on the inside, against his handle, and as a result he was practically helpless. National League pitchers soon got wise and it wasn't long after the opening of the season that Schliebner was adorning the bench. Manager Robinson was convinced that he couldn't hit major league pitching.

Lee Fohl, in dire need of a first sacker to bolster up the Browns, took a chance on Schliebner, despite the information he had that Schliebner was a weak hitter.

In the American League Schliebner has done very well at the bat. He now hits as many balls to left field as right. We will let Schliebner explain:

"Lee Fohl is responsible for my improved hitting. After my first game he told me I was pushing instead of swinging at the ball. He also said that my stance at the plate was wrong, that a strong fellow like me ought to hit to all fields. Inside of a week he had changed my style entirely and I am now reaping the benefits. From a dead right field hitter I can pull a ball to left field as good as the next fellow."

WHEN IT IS HOT.

Consider Mr. Shadrach,
 Of fiery-furnace fame;
He didn't bleat about the heat,
 Or fuss about the flame.
He didn't stew and worry,
 And get his nerves in kinks,
Nor fill his skin with limes and gin
 And other "cooling drinks."

Consider Mr. Meshach,
 Who felt the furnace too;
He let is sizz, nor queried "Is
 It hot enough for you?"
He didn't mop his forehead,
 And hunt a shady spot;
Nor did he say, "Gee what a day!
 Believe me, it's some hot!"
Consider, too, Abednego,
 Who shared his comrades' plight:
He didn't shake his coat and make
 Himself a holy sight;
He didn't wear suspenders
 Without a coat and vest;
Nor did he scowl and snort and howl
 And make himself a pest.

Consider, friends, this trio—
 How little fuss they made!
They didn't curse when it was worse
 Than ninety in the shade.
They moved about serenely
 Within the furnace bright,
And soon forgot that it was hot,
 With "no relief in sight."
 —Everybodys Magazine, Oct. 1920

Financial News and Views

Canadian Stock Exchange —And Mines— | New York Stock Exchange —And Curb Prices—

To-Day's Quotations and Opinions and Reviews of the Markets.

NEW YORK, July 21 —(United Press)—Further decline hit the stock market after the opening to-day but the last ten minutes demonstrated the ability of the market to absorb traders raids and the last prices in some instances were the best of the day.

New York Central led the rail group selling at 99 3-4 up to 100.

Studebaker rallied 1 1-2 from low to 106 3-4 and even the oils which had been hammered, advance ranged from 1-4 to 1 point from the lows of the session.

Apparently the decline had spent itself by 11.30 for it was evidently that resistance had been met to the selling, this being particularly out in the case of the leading industrials and rails. Studebaker was bought every quarter point down. Steel was quiet only a few hundred shares changing hands from 92 3-8 down to 91 3-4. Unfortunately the break in the oils induced the few traders present to raid the market but they did not bring out much stock Stewart Warner sold at 94 5-8 soon after the opening of the stock market to-day, the price representing an advance of 1 1-4 points, Continental can opened at 47 unchanged and American Ice at 95 was up one.

Baldwin sold at 123 up 5-8 and Studebaker at 107. Rails were active with Reading at 74 3-8 up 5-8, New York Central at 98 7-8 up 1-8 and Atchison 99 5-8 up 1-8.

Marland opened at 40 1-8 unchanged. At the end of the first half hour the Market was strong, although not as active as on the previous day. There were also exceptions to the general advance, notably Phillips Petroleum which sold at 24 1-8 off 5-8 from the close and lowest price of the year. The street is talking of some financing for this company later on. Continental Can. sold at 47 1-4 a new high on the present advance and up 1-4 from the close, this and other $4 stock such as Pere Marquette selling around 43 and Cerro De Pasco around 47 1-4 are considered cheap and attracted bargain hunters recent decline.

(Quotations supplied The Examiner by Nelson & Martyn, Stock Brokers)

NEW YORK STOCKS.

	High	Low	Close
Allied Chem.	68½	68	68
American Can.	92⅜	91⅜	91⅝
Amer. Loco.	69⅜	68½	69
Amer. Smelters	58⅝	57⅞	58⅛
Amer. Sugar	65	64⅞	64⅞
Amer. Woollen	88	86¾	87
Anaconda Cop.	42	41⅞	42
Atchison R.R.	99⅝	99½	99½
Baldwin Loco	123	121⅜	122¾
Balt. & Ohio	50	49	50
Beth. Steel	48¾	48⅛	48⅝
Cal. Pete	22⅞	22½	22¾
C. P. R.	148	147¾	147¾
Cent. Leather	22⅛	21⅞	21⅞
Chile Copper	27⅛	26	26⅞
Chandler	51¾	51	51
Coca-Cola	78¾	78	78
Corn Products	122⅞	121½	122
Columbia Gas	34½	34½	34½
Cuba Am. Sugar	28	27¾	27¾
Continental Can.	47⅜	46⅞	47⅜
Cosden Oil	40⅛	39	39¼
Crucible Steel	66⅝	66¼	66⅝
Davison Chem.	30⅞	30½	30½
D. L. & W.	115	115	115
Dome	36	36	36
Erie R. R.	12⅜	12¼	12¼
Erie First	19¾	19½	19¾
Famous Players	76	74¾	75
Gen. Asphalt	30¼	29½	29¾
Gen. Motors	13⅞	13¾	13⅞
Gulf State Steel	74¼	73¾	74⅜
Houston Oil	53	52½	52½
Ind. Alcohol	49¼	48½	49
Int. Nickel	13⅜	13⅛	13⅜
Int. Paper	37	37	37
N. Y. Central	100⅜	98⅝	100⅜
Cons. Gas	61	60½	60½
Kennecott	35¼	35⅛	35¼
Kelly Spring	35¾	35	35⅛
Prod. & Ref.	36¼	35⅛	35⅞
Mid States	7¾	7½	7½
Pan. Amer. a.	66¼	64½	66
Pan. Amer. b.	62⅞	61	62½
Republican	45¾	45⅛	45⅝
U. S. Rubber	43¾	42⅝	42⅝
Royal Dutch	47	47	47
Sinclair	25	24¼	24⅞
Studebaker	107	105¾	107
St. Paul c.	19⅞	19⅞	19 ⅞
St. Paul pf.	34½	34½	34½
Vanadium	30¾	30	30¼
U. S. Steel	92⅜	91⅝	91¾

CANADIAN STOCKS.

	High	Low	Close
Atlantic Sugar	17	—	—
Abitibi	61	60	60
Barcelona	17¾	—	—
Baldwin	48	47½	47¾
Bell Tel.	123	122	122¾
Brompton	39¾	38¾	39¼
C. P. R.	153	151	153
Gen. Elec.	105	103	103
Can. Steam c.	14	—	—
Can. Steam pf.	48	46¾	48
Cement	82	80	82
Montreal Power	120	—	—
Smelters	25¼	25	25¼
St. of Can.	70	67	70
Span. River c.	89	87	89
Span. Riv. pf.	99¼	98⅞	99¼
Toronto Rly.	82	—	—
Twin Cities	72¾	72½	72¾

MONEY.

Sterling—4.59.
Francs—5.86¼.
Lire—4.30½.
Marks—400,000 for $1.

MINES.
GOLD

	Asked	Bid
Apex	—	2½
Argonaut	87½	85
Atlas	6⅜	5
Baldwin	7½	7
Buckingham	8	7½
Chaput Hughes	—	6½
Clifton	18	17¾
Con. West Dome	27	26½
Davidson	5¼	4½
Dome	3700	3650
Goldale	57	55½
Gold Reef	2½	2¼
Hollinger	1230	1200
Hunton	11	9¾
Hattie	27½	26½
Keora	12	10
Kirkland Lake	35	33¼
Lake Shore	345	330
McIntyre Mines	1730	1700
Moneta	21	20¼
Newray	42	41¼
Nipissing	550	525
Porc. Crown	13	12
Preston	11	10¾
Schumacher	—	14
Teck Hughes	129	128
Thompson Krist	—	4
Vip. Con. Mines	63	61½
Wakenda	6	5¼
Wasapika	6½	5½
W. Hargraves	—	310
West Tree	9½	9

SILVER.

	Asked	Bid
Beaver	33½	33¼
Castle	25	29½
Crown Reserve	56	55½
La Rose	29¾	29
McKinley	17½	17
Mining Corp.	205	195
Peterson Lake	10	9⅞
Temiskaming	38	37

CHICAGO GRAIN.
WHEAT.

	High	Low	Close
May	107	106	107
July	100⅜	99¾	100⅜
Sept.	99⅜	98	99⅜
Dec.	102⅜	101	102⅜

CORN.

	High	Low	Close
May	67	66	67
July	84¾	84	84¾
Sept.	77	76	77
Dec.	65¼	63⅝	65¼

OATS.

	High	Low	Close
May	39¾	39⅝	39⅝
July	41¼	40¾	41¼
Sept.	35⅜	34⅞	35⅜
Dec.	37¼	36¾	37¼

BANKS.

Montreal	235½	—	—
Standard	193¾	—	—
Hamilton	158	157	158
Molsons	170	—	—
Union	116⅛	—	—
Dominion	195	—	—
Royal	220	—	—
Nova Scotia	260	—	—

NEW WORLD'S RECORD HELICOPTER FLYING

PARIS, July 21.—(United Press). A World's record for helicopter flying was established here, to-day, my the Spaniard Pescara, who flew his vertical ascent machine 600 yards in a circle and 50 yards in a straight line.

AUTHOR.

This is Marjori. Bowen, one of England's best known authors and lecturers. Many of her books are widely read in the United States. In private life she's the wife of Captain Long of His Majesty's army.

English Capital

Is flowing into Canada for investment in CANADIAN MINES English Investors are adepts at selecting GOOD MINING STOCKS. They have lately chosen BEATTY and HATTIE, along with others. BOTH these should prove good purchases at 15c and 28c respectively. McKinley-Darragh has bought SIX CLAIMS in the GILLIES LIMITS which will enhance the value of the parent company. BUY WHEN PRICES ARE ATTRACTIVE — either for CASH OR MARGIN.

NELSON & MARTYN

BROKERS
332½ George Street
Suite "A"
'Phones—229J, 229W, 1736F and 1139W.

When You Travel

When travelling, you will find it most advantageous to carry with you a LETTER OF CREDIT issued by this Bank. It ensures the safety of your funds, is easily negotiated, and serves as a valuable introduction in cities where you are unknown. Letters of Credit are obtainable at any branch of this Bank.

THE DOMINION BANK 975

PETERBOROUGH BRANCH,

JOHN CRANE, ... Manager

THEATRES

Capitol Entertainment

THRILLING AERIAL SCENES IN "THE GO-GETTER"

What are said to be some of the most remarkable night scenes ever filmed will be seen in "The Go-Getter," a Paramount-Cosmopolitan production based on Peter B. Kyne's popular story of the same name, directed by E. H. Griffith, which will be shown at the Capitol Theatre next Monday, Tuesday and Wednesday. These particular scenes in the picture were filmed in Long Island, N. Y., from Mineola to Hicksville, and while they were being "shot" the company worked for three 'days' from sunset to sunrise.

One scene in particular is said to be a revelation in photography. This pictures a race at night between an aeroplane and a speeding express train, culminating when the plane forges ahead and lights alongside the railroad tracks several hundred yards in advance of the train. One of the most melodramatic incidents in the picture then takes place as T. Roy Barnes, featured in the picture, flags the oncoming express, which is "shot" while going at the rate of forty miles an hour. The train used in this scene was chartered from the Long Island branch of the Pennsylvania railroad. Three huge motor generating sets were used in the filming of these scenes, which were photographed by Harold Wenstrom.

Seena Owen is featured with Mr. Barnes in "The Go-Getter," as also are William Norris, Tom Lewis and Louis Wolheim. Frederick Stanley, John Carr and Frank Currier are included in an excellent cast.

Easy to Take—Quick to Relieve CATARRH of the BLADDER Safe, Successful
SANTAL CAPSULES MIDY
Each Capsule bears name MIDY
Beware of counterfeits

Barrett ROOFINGS

Roofing for every kind of Building—*Steep or Flat Roofs*

Barrett Everlastic Giant Shingles

Lay Them Right Over the Old Roof

Before you order shingles for that new roof be sure to see Barrett Everlastic Giant Shingles—the last word in shingle roofing. They are made by The Barrett Company, Ltd., Canada's oldest and largest manufacturer of roofing materials. A roof of these sturdy shingles will stand staunch and tight against storm and blizzard throughout the years.

Barrett Everlastic Giant Shingles are made and laid 3 to a strip. This means big saving in laying costs

Their weather side is mineral-surfaced in beautiful shades of red, green or blue-black. This fadeless mineral surface resists fire and never needs painting. Their base is heavy roofing-felt thoroughly waterproofed.

Because of this extra-thick, extra-rigid base, these shingles can be laid right over the old roof—(use 1½" galvanized roofing nails)—a saving on re-roofing jobs.

Let us show you Barrett Everlastic Giant Shingles and give you an estimate on a complete roof. You'll like these sturdy shingles—prices are surprisingly moderate.

Plain Surface—

Mineral Surface—

S. I. S. Roll Roofing
(Seventeen Inch Selvage-Edge Roofing)

Total width of roll 32 inches. 15" of the width of roll is mineral-surfaced. 17" of the width is plain surfaced to insure firm cementing of the overlap. A roof of S. I. S. is double thickness throughout with weather-proof, fire-resisting mineral surface in red or green.

Everlastic Liquid Roofing Cement. Gives new durable surface to worn-out "rubber" and other prepared roofs—stops all leaks.

Plastic Elastigum Patching Cement. Stops leaks in roofs; repairs flashings, gutters, cisterns, etc. Sticks to wet or dry surfaces.

Creonoid Fly-Oil and Cow Spray. An effective, economical fly-oil, lice-destroyer and cow spray. It is safe and easy to use.

Barrett Products are made in Canada by Canadians

KINGAN HARWARE CO., LTD., Peterboro

ALLINS LIM...	- Lindsay	F. FLINTOFF & SONS	- Oshawa
BOXALL & ... THE LTD.,	- Lindsay	W. L. ALLEN & COMPANY	- Cobourg
LINDSAY CO... CO.	- Lindsay	E. J. MILLAGE	- Lakefield
GEO. T. HANCOCK	- Port Hope	A. H. McKEEL	- Campbellford

The Barrett Company Limited. Offices and Plants at: Montreal, Toronto, St. John, N.B., Halifax, N.S., Winnipeg, Vancouver.

COPYRIGHT 1922 BY REX BEACH

BEGIN HERE TODAY

Calvin Gray hates Colonel Henry Nelson, banker. Gray is in love with Barbara Parker and Nelson tells her father, Tom Parker, that Gray has been dishonorably discharged from the army. Gray and his friend, Gus Briskow, buy the controlling interest in Nelson's bank. At a meeting of the bank's directors, Gray declares that he was discharged from the army through the treachery of Henry Nelson and that later, having been found out, Nelson also was dismissed. Gray forces Nelson to admit the truth. Bud Briskow, son of Gus, meets Barbara Parker. Gray calls to propose marriage to Barbara.

NOW GO ON WITH STORY

"Finest in the world! I claim responsibility for him, in a way. He's part mine." Gray laughed; his eyes sparkled.

"Him and 'Bob' are out there together. They've been together a lot, Mr. Gray. Both of 'em young, that-away—"

"Of course. I knew you'd both like—" Some quality in Tom's voice, some reluctant evasiveness to his eyes, bore a belated message to the younger man—snapped his chain of thought—dried the words upon his lips. Into his eyes leaped a sudden, strained incredulity. Sharply, he cried, "What do you mean?" Then, after an instant, "Why did he want to see me?" The two men gazed squarely at each other for the first time. "My God! Why—that's absurd! I—I brought him here. He's just a boy!"

"I didn't notice how things was going till it was too late. We might as well talk frankly, Mr. Gray. Prob'ly it's well you saw me first, eh? Well, when I understood where they was heading, I worried a lot—after what you said that day, understand? But those two! Pshaw! It was like they had known each other always."

"Then they've—settled it between them?"

Tom nodded gravely. "She told me last night. And from the way she told me, I know it's not just boy and girl love. She's been singing like a bird all day. And Buddy! He's breathless. I know how he feels. I couldn't draw a full breath for two weeks after 'Bob's' mother—"

Gray uttered a wordless, gasping cry. He moved unsteadily toward the door, then paused with his hand upon the knob. Tom Parker was surprised when, after a moment, he saw the man's shoulders shake and heard him utter a thin, cackling laugh. "Time is a grim old joker, isn't he? No way of beating him, none at all. Now I thought I was young, but— Lucky I found you here and spared my vanity."

CHAPTER XXX
Ma Says a Prayer

CALVIN GRAY did not return to the bank. He went straight to his hotel and, as soon as he could sufficiently control himself to do so, he telephoned Gus Briskow, telling him that he intended to leave town. Then he began mechanically to pack his bag. He moved like a man in a trance, for the blow had fallen so suddenly as to numb him; his only impulse was to escape, to hide himself from these people who, of a sudden, had become hateful.

When night came he took his bag and slunk out of the hotel, for it seemed that men must surely know what a fool he had made of himself. It would have been a relief to feel that he was leaving never to return; but even that was denied him, for, after his first panic, the truth had come home. He could not run away.

He thought of Ma Briskow, finally. She was human: she had a heart. He bought a ticket to Dallas.

Ma Briskow's eyes were dim: nevertheless, she saw the change in Calvin Gray when, late the following afternoon, he came to see her.

"Land sakes!" she exclaimed, in a shocked voice. "Pa never said you was ailin'. Why, Mr. Gray!"

"I'm not really ill," he told her, wearily, "just old. I've had a bad night." Seating himself beside her couch, he took her hand in his and made her tell him all about herself. He had brought her an armful of flowers, as usual, and extravagant gifts for her adornment—giving, it seemed, was his unconscious habit. While she admired them with ecstatic "Ohs!" and "Ahs!" he busied himself with bowls and vases, but

ALLIE PLACED HER HAND UPON HIS FOREHEAD.

Ma noted his fumbling uncertainty of touch and evident effort with which he kept up his assumption of good cheer. She told him, finally:

"Something mighty bad has happened to you, Mr. Gray."

He gazed at her mutely, then nodded.

"Is it something about the—the Princess of Wichita Falls?"

"Yes, Ma."

There was a long silence, then Ma inquired: "Would you like to tell me something about the little princess? Sometimes it helps, to talk."

"N—not yet."

"Won't you stay an' have supper with Allie an' me? We're awful lonesome with Pa gone. Allie's out som'er's, but—it would do me good to know you was here an' it'll do you good to stay. You can rest yourself while I take my nap."

Ma Briskow did not wish to take a nap, but she knew that Gray needed the solace of his own thoughts just now, so, when he agreed, she sent him downstairs.

Gray's brain, like his body, had grown tired and feverish. To be sure, little more than a day had gone by since he had sallied forth like a knight, but it seemed a year, an age, and every hour brought a new and keener distress. He found it possible now, for the first time, to relax a bit physically, so he closed his eyes and lay back in an easy chair while the twilight stole in upon him.

He heard Allie enter the house, but he did not stir. He would have to put on the mask soon enough, for, of course, she must never suspect, on Buddy's account. The room, which had grown agreeably dark, was suddenly illuminated, and he lurched to his feet to find the girl facing him from the door. She was neither startled nor surprised at his presence, and when he tried to smile and to greet her in his accustomed manner, she interrupted him by saying:

"I knew you were here."

"So? Then Ma is awake again?"

Allie shook her head vaguely. "I knew you were here the minute I came in. I can 'most always tell." There had been a shadow of a smile upon her lips, but it vanished; a look of growing concern crept over her face. "What's the matter? Whatever has happened, Mr. Gray?"

"Why, nothing. I was feeling tired, worn out. Indulging myself in a thoroughly enjoyable fit of the blues." His voice broke when he tried to laugh.

Allie uttered a quick, low cry, a wordless, sympathetic sound. Her dark eyes widened, grew darker; she came forward a step or two, then she halted. "Would you rather be alone?" she asked. He signified his dissent, and she went on: "I know what the blues are like. I sit alone in the dark a good deal."

She busied herself about the room for a few moments, straightening things, adjusting the window shades. Allie had the knack of silence, blessed attribute in man or woman, and to Gray's surprise he found that her mere presence was comforting. She startled him by saying, suddenly:

"You're hurt! Hurt badly?"

He looked up at her with an instinctive denial upon his lips, but, realizing the futility of deceit, he nodded. "Yes, Allie."

The girl drew a deep breath, her strong hands closed, harshly she said: "I could kill anybody that hurt you. I wanted to kill Buddy that time. Is it those Nelsons? Have they got you down?" There was something fierce and masterful in Allie's concern, and her inquiry carried with it even more than a proffer of help; she had, in fact, flung herself into a protective attitude. She suggested nothing so much as a lioness roused.

"No, no! It is nothing like that. I merely fooled myself—had a dream. You wouldn't understand, my dear."

Allie studied him soberly for a moment. "Oh yes, I would! I do! I understand perfectly. Nobody could understand as well as I do!"

"What do you mean by that?"

"I've been hurt, too." She laid a hand upon her breast. "That's why I sit in the dark."

"My dear child! I'm sorry. Gus said you were unhappy, but I thought it was merely—the new life. You're young; you can forget. It's only us old ones who can't forget. Sometime you must tell me all about it." The girl smiled faintly, but he nodded, positively: "Oh, it's a relief to tell somebody! I feel better already for confiding in Ma. Yes, and your sympathy is mighty soothing, too. It seems almost as if I had come home." He closed his eyes and laid his head back.

Allie placed her hand upon his forehead and held it there for a moment before she moved away. It was a cool and tranquilizing palm and he wished she would hold it there for a long time, so that he could sleep, forget—

Allie Briskow went to her room, and there she studied her reflection in the mirror carefully, deliberately, before saying: "You can do it. You've got to do it, for he's hurt. When a girl is hurt like that, it makes a woman of her, but when a man's hurt it makes him a little boy. I—I guess it pays to keep on praying."

It was perhaps a half hour later that Ma Briskow heard a sound that caused her to rise upon her elbow and listen with astonishment. It was the sound of low, indistinct, but joyous singing; it came from Allie's room. Allie singing again! What could have happened? Slowly Ma's face became wistful, eager. "Oh, Mister Fairy King!" she whispered. "Please build up his castle again. You can do it. There's magic in the world. Make him a duke again, an' her a queen, for yours is the power an' the glory for ever an' ever, Amen!"

THE END

LOCALS

DR. T. P. McCULLOUGH,

Eye, Ear, Nose and Throat Specialist, 166 Brock St. Phone 36W. dst

NEW BRUNSWICK RECORDS

The Brunswick records for August are now on sale at Greene Music Store, Charlotte street. 2t

SUNDAY SCHOOL CHANGE

Sunday School at the Assembly Hall will open at 9.45 a.m. tomorrow instead of 3 p.m.

HAROLD DUNFORD'S AUTO LIVERY.

Call 224 for Taxi and Auto Service. New Seven-Passenger Studebaker in Service. 78d-199

ROBSON & PENROSE

Cartage and Express Service. Long distance hauling. Two phones 832J, 832W. 414-415 Dublin street. 26d 28 2879

Expert car washing done, Roy Wright, Blewitt's Livery, Phone 50 Address 925 Aylmer Street and 103 Hunter Street. 12d-23-2991

MANLEY BROS.

General Carting, Local and Long Distance Hauling. 'Phone 855W.—206 Lansdowne Street. 48d-w-s-127-1415

QUALITY AND PRICE.

It does not matter what you pay. It's having the lens with the right correction that counts. You are sure of that at FOWLER'S, and at a moderate price. tf

WINDSOR RIDING SCHOOL.

Saddle horses for hire. Instruction to inexperienced riders. Rates, $1.00 per hour. 'Phone 351. Windsor Hotel. 6d-20-3016

PHONOGRAPH REPAIRS.

Main-springs a specialty and guaranteed. New mica put in sound boxes. T. Griffin, 194 Park Street North, opposite C.G.E. Prompt attention. 'Phone 2163W. 3m

SEWING MACHINE SNAP.

One White Rotary Sewing Machine, only slightly used. Will be sold on easy terms. Price $78.00. Greene Music Store, Charlotte St. 2d

WILL CONDUCT SERVICES.

Brigader and Mrs. Wiseman of Chicago, who are visiting Mr. R. C. Braund at Braundport, will conduct the services in the Salvation Army Temple to-morrow evening at seven o'clock.

CARD OF THANKS.

Ernest Lawrence, 193 Hunter street, who has been in St. Joseph's Hospital for the past seven weeks, desires to thank the Sisters and nurses for many kindnesses and attentions shown him while in the hospital.

PLEASANT HALF DAY TRIP.

St. Paul's Ladies' Aid will run an excursion on Thursday afternoon, July 26th, per Str. Stoney Lake, leaving George street wahrf 1.30 p.m. sharp. Adults 75c., children 35c. 1d-18-3050.

FOR THE KIDDIES.

A farmer's wife met a member of the Peterboro Kiwanis Club to-day and gave him two dollars for the kiddies at the Jackson Park camp. The donor was too modest to allow her name to be revealed in connection with the matter.

SPLENDID SERVICE

For outings of all sorts may be had by using the "Comet" motor bus For picnics, etc., telephone Gordon Mein, proprietor, 1165W.

Chemong service, the bus leaves the Albion Sweets at 2 p.m., 5.45 p.m., 8 p.m, 9 p.m. Leaves Chemong Park at 2.30 pm, 6.15 pm., 8.30 p.m., and 12 midnight, Return fare 50c. 3d20 3066

BINDER AND MOWER KNIVES GROUND, 50c. EACH

All our grindstones run in water. Umbrellas repaired and re-covered. Saws filed and set. Cutlery grinding. Lawn Mowers ground. Phone 109J. Wm. Taylor and Son, the Sheffield Cutlers, 219 Hunter street west. t.t.s.

ZION ENTERS FINALS.

Zion defeated the 6th Line team to to 2 in a fast league game at the Exhibition grounds last evening. Rice pitched a great game for the Zion team, holding the 6th Line team to 3 scattered hits. His team mates played snappy ball behind him. As a result of the win, Zion will play off with Bailieboro for the championship.

ST. JOHN'S SERVICES.

Reverend O. H. Glyn Lloyd will coninue his course of sermons on "The Dead in Christ," on Sunday. At the 11 o'clock service his subject will be "Our Own Resurrection," and at the 7 p.m. service his subject will be "When is the Spiritual Body Assumed?" Sunday, July 29th, this course will be brought to a close. A very cordial invitation is extended to all.

WE HAVE BARGAINS

in Used Typewriters and Supplies. Good Empires, worth $30, for $20.00 One Monarch, good condition, $35 Oliver, No. 5, A1 ..... $35 Papers and ribbons at bargain. A few Phonographs left. Victrola, very good ...$35 cash Victor and 27 Records $25 cash Shorthand Stenography Service. Peterboro Typewriter Co., 332½ George.

OFFICERS AND MEMBERS OF MOUNT HEBRON HIAWATHA ENCAMPMENTS ARE REQUESTED TO MEET AT THE I.O.O.F. HALL ON TUESDAY EVENING, JULY 24TH INST., FOR THE PURPOSE OF INSTALLING OFFICERS, GEORGE LACHEUR, D.D.G.P. 2d 19 3056

Years Ago

the Goldsmith fashioned artistic jewelery out of a solid piece of metal.

So it is today with a Warne hand - carved Diamond Ring Setting.

Warne Bros.
DIAMOND HALL
349 George Street

"FOR CRYING OUT LOUD"

The latest and greatest novelty song, now being introduced by The Peterborough Ukulele Band. Reg. Thurston, manager or 'phone 1267F. 1d 18 3052

HER LUCK WITH LINE CHANGES.

Mrs. C. D. Mathias has broken her three years' empty handed luck with line and bait by recently landing a five pound bass and a 4 3-4 pound lunge.

M. PAMMETT.

Auto and Taxi Service. Good equipment. At your call day or night. 334 Aylmer Street. Phone 749. 78d95 3057

REBEKAH LODGE EXCURSION

To Gore's Landing and Wallace's Point, Saturday, July 28th. Boat leaves the George Street Wharf at 1.30 p.m., street railway wharf at 2 p.m. Adults 60c; children 30c. 1d18 3055

GET RID OF BEDBUGS.

A powerful and effective insecticide for bedbugs is Parke's Bugbane. Just spray or sprinkle it into all hiding places of the pests. 25c can, at Bond's Drug Store, corner of George and Hunter streets.

SMALL CROWD AT RIVERSIDE

Peterboro Started the Scoring in the Opening Frame.

RIVERSIDE PARK, July 21. — A very small crowd of fans turned out to see the exhibition game between Deloro and Peterboro this afternoon, but this may be accounted for by the early hour of the game which was called for 2.30.

The teams lined-up as follows:

Deloro: Ada, cf; Brown, ss; Boudreau, 2b; C. Brown, 1b; Leo, df; Johnston, lf; Regan, 3b; James, p; Stonge, c.

Peterboro: Legon lf; Johnston 2b; Ansaldo, ss; Comolli, 1b; Collins, 3b; Shaugnessay, cf; Wigar c; Turner, rf; Hutchinson, p.

Umpires, LeBarr at the plate and James on the bases.

At the first half of the sixth innings the score was 10—10.

GREAT GAME IN MIDGET SERIES

Curlers and Sacred Heart Go Nine Innings to 1-1 Score.

Curlers and Sacred Heart Midgets put over a great game at Sacred Heart grounds last evening, the contest going nine innings and ending in a tie, 1-1. Masterson fanned 17 Curlers and Woods had 12 strike-outs. Sacred Heart scored in the first innings and Curlers tied it up in the second.

In the Hillcrests-Maple Leafs game, billed for King Edward grounds, Hillcrests failed to put in an appearance and as a result forfeited the game.

The standing in the Midget series is as follows:

	Won.	Lost.	P.C.
*Curlers	3	0	1000
*Sacred Heart	2	1	.667
Maple Leafs	2	2	.500
Hillcrests	0	3	.000

*Played tie game.

Games Next Week.

The schedule for next week's games will be published on Monday. Cognawaga and George Street play in the East Peterborough League at King Edward grounds on Monday evening.

WALL MARKS.

Those marks on the wall made by careless people who scratch matches there may be removed by rubbing them with a piece of lemon.

DISCOLORED WATER.

If your drinking water seems discolored or dirty looking, tie a thick square of absorbent cotton over the mouth of the faucet. This will clear it nicely. Of course, the cotton must be changed daily.

Society

Miss Eleanor Garden left yesterday for Guelph to accompany Miss Madelon Coffee and her aunt on a four weeks' motor trip to Boston and the Berkshire Hills.

Mrs. J. J. Lonergan of Ottawa, is visiting her sister, Mrs. Finn, 677 Aylmer street.

Mr. Bryer Carpenter, wife and young son, of Jasper Park Station, Alta., are visiting at the home of parents, 533 Armour Road.

Messrs. Robert Fair, E. A. Peck and W. H. Hill have returned from a very pleasant trip through the Great Lakes to Duluth. While in that city they had an opportunity of inspecting the immense iron mines in northern Minnesota to which they were motored by friends in Duluth.

Miss Lulu Jinks left yesterday to visit friends in Cobourg and Grafton.

Miss Edith Isner has returned to Kingston, after spending her vacation with her aunt, Mrs. Levine. The Misses Lillian and Bessie Levine are leaving on Monday to spend two weeks vacation in New York City.

Miss Jane Cathcart, Monaghan Road, returned home last Wednesday, after spending several weeks, at the home of Rev. C. R. Spencer, Shanty Bay, Lake Simcoe. Her friend, Alixe Spencer returned with her and they have gone on to Millbrook to visit with the Misses Grandy, cousins of Miss Cathcart.

Owing to the excessive heat of yesterday the golf club luncheon had a smaller attendance than usual, but the ladies who came up for luncheon or dropped in later for a table of bridge on the verandah had a pleasant hour, Competitions were in charge of Mrs. J. W. McDermid and Mrs. F. L. Roy, and were won as follows:

Best iron shot, Miss Reta Cavanagh, for which a Silver King golf ball was awarded by Mrs. B. Gardiner. The same prize, given by Mrs. C. G. Graham, went to Mrs. F. L. Roy, for the long distance drive, and a golf ball from the club was won by Miss Florence Scott, in the nine (blind) hole round.

Among those present were Mrs. John Crane, Mrs. A. E. Coulthard, Mrs. W. Coulthard, and her sister, Miss Babbitt, of Picton, Mrs. Thos. Reynolds of Saskatoon; Mrs. J. W. McDermid, Mrs. F. L. Roy, Mrs. G. R Langley, Mrs. C. G. Graham, Miss Reta Cavanagh, Miss Florence Scott, and Miss K Gorrie, of Toronto.

Miss Kathleen Gorrie of Toronto, is visiting friends in the city.

Mrs. Thomas Reynolds of Saskatoon is the guest of her mother, Mrs. G. Graham at the Empress Hotel.

Miss Babbitt of Picton is visiting her sister, Mrs. W. Coulthard.

At the home of Mrs. W. A. Logan, 210 McDonnel street yesterday afternoon, many of the friends and acquaintances of Mrs. A. Palmer, Miss Edwina Palmer, Miss A. Poole and Miss Agnes Logan, gathered to bid them farewell before their departure for Engla ', where Mrs. Palmer and her daughter, with Mrs. Palmer's niece, Miss Poole, will reside in future, and Miss Logan will continue her musical studies during the next year.

The guests numbering about seventy five, were received by Mrs. Logan and Mrs. Palmer, both wearing black, Miss Edwina Palmer, in Grey, and Miss Ada Poole in brown silk. Miss Agnes Logan wore pale green organdie. The pretty rooms were lavishly decorated with roses and delphinium. Mrs. R. Gliddon presided at the tea table, and Mrs. C. S. Hetherington cut the ices.

Assistants in the tea rooms were Mrs. P. Hooper, the Misses Grace Wilson, Alice Logan and Agnes Logan.

Among those preesnt were noticed Mesdames Aylmer, Archer, Bailey, Hammond, Fisk, A. W. Turner, Ray Scott, D. Lawrie, Brodigan, R. Ritchie, T. Cruikshank, W. R. Morris, A. Mowat, Madame Masson, the Misses M. Archer, M. Masson, Florence Scott and Marjorie Hatton Mrs. R. Ritchie and Mrs. T. Cruickshank brought pretty flowers for Miss Palmer and Miss Logan.

Mrs. Palmer, Miss Palmer, Miss Poole and Miss Logan, leave the city on the 3th of this month for Montreal, sailing on the 3rd of August, on the C. P. R. liner "Montrose."

Miss Palmer, who has been an outstanding figure in Peterboro's musical circles for many years, will be greatly missed. The best of wishes go with her from her many friends here, for continued success in her new home while the whole of Peterboro unites in the hope that Miss Logan, of whom the city is justly porud, will return at the end of the year with fresh laurels to add to the many she has already accumulated.

Miss Alice Logan of New York city is visiting her home here.

Mrs. C. Fessenden will sail for England on the 3rd of August, to spend some time with her daughter. Mrs. Fessenden will be one of the party which consists of Mrs. A. Palmer, Miss Edwina Palmer, Miss Ada Poole, and Miss Agnes Logan.

Miss Meagher of Toronto, is visiting her cousin, Mr. and Mrs. C. H. Young.

Marion Armstrong, pupil of Miss Norma Moore, A. C. A. M., passed with honors in her examination at the Canadian Academy of Music in both primary piano and elementary series.

The many friends of Miss Theresa Fraser of Lake street, will be glad to hear there is a slight improvement in her condition after undergoing a serious operation in St. Joseph's Hospital last Friday.

Miss W. Mul[illegible]w of Toronto, and Miss N. Mc[illegible]w of Elizabethville, are the guests of their uncle, Mr. Harry Smith, Kenneth avenue.

Mrs. T. A. S. Hay of Marmora is occupying her cottage at Chemong, and with her are Miss Grace Crowford and Master Thomas Crawford.

Lieut.-Governor Brett of Alberta, and Lieut.-Governor Nichol of British Columbia, cutting the ribbons on the opening of the Banff-Windermere Motor Highway at Kootenay Crossing.

SALADS AND DRESSINGS

CHEESE DRESSING

Two tablespoons smooth cream cheese, 1-2 teaspoon salt, 4 tablespoons oil, 2 tablespoons vinegar, paprika.

Roquefort or one of the American combination cream cheeses can be used in this dressing.

Mash cheese with a fork and slowly add oil, beating constantly. Beat in vinegar and season with salt and paprika.

These dressings are quickly and easily made, requiring little beating. They are not rich and heavy for warm weather, but quite "tasty" and piquant enough to whet a jaded appetite.

The "French dressing" is delicious with any vegetable salad and far more acceptable with a dinner salad than mayonnaise.

The other two can be used with a tomato salad, but are not friendly with a combination salad.

The first requisite for a successful salad is crispness and coolness of all ingredients, of course, but to my mind the condition of the lettuce tells the story.

As soon as lettuce comes from either market or garden, put it into a large pan of clear cold water and let stand at least an hour. Shake the water from the leaves and toss into a cloth big enough to hold the lettuce loosely. If needed immediately gather the corners of the cloth firmly in one hand and whirl as vigorously as possible. If not needed for an hour pin the bundle of lettuce loosely on a line stretched in a shady, breezy spot. This makes delicious crisp lettuce that does not ruin the dressing.

If one is fortunate enough to own one of the wire baskets now on the market for this purpose so much the better.

If lettuce is allowed to stand on ice after washing for two or three hours to chill, it is just that much better in the salad.

These dressings are particularly good over head or leaf lettuce:

French Dressing.

One-half teaspoon salt, 1 teaspoon powdered sugar, ¼ teaspoon pepper, ⅛ teaspoon mustard, 4 tablespoons olive or a good vegetable oil, 2 tablespoons vinegar.

Mix dry ingredients and stir in vinegar. Add oil slowly, beating constantly. All ingredients and utensils used in mixing the dressing should be thoroughly chilled. Serve immediately after mixing.

Russian Dressing.

One-half teaspoon salt, ¼ teaspoon black pepper, ⅛ teaspoon mustard, ⅛ teaspoon paprika, 2 tablespoons vinegar, 6 tablespoons oil, 2 hard boiled eggs, 1 teaspoon minced onion, ½ cup chili sauce, 1 medium-sized green sweet pepper (minced).

Chop whites of eggs and put aside. Mash yolks with a fork and add seasonings. Work in oil, mixing well. Add vinegar slowly. Add onion, pepper, egg whites and chili sauce and serve at once.

HINTS FOR THE MOTOR CAMPER

Comfortable Sleeping Quarters Are Important For Enjoyment of Trip.

The chief item in this game of motor-camping is the shelter— our portable house. It must have several qualifications. First, it must be proof against rain, mildew, and the elements. Any tent that rests upon the ground should have a floor, preferably a sewed-in-one. This simple thing keeps insects and crawling things out, makes a good floor to step upon and prevents moisture from coming up through the ground to the beds.

A well-built mosquito netting is an absolute necessity for summer. This doesn't mean any old piece of netting thrown over the tent entrance, but a close-mesh material so attached to the tent that small pests cannot get in. Most of the tent makers supply these things, built to fit their own tents.

Many Good Types.

The material for the shelter may be duck, sail drill, balloon silk or some of the special fabrics. Duck comes in many weights, but the medium one will probably answer all purposes very well. Whatever material is used, the main factor is its proof against rain, its toughness and thorough construction. A poorly stitched tent will go to pieces regardless of the quality of its cloth.

Nearly all tents made for the purpose of auto-camping are built to attach to the car in some way, generally with a flap which goes over the car-top. This type permits of the use of the car for dressing purposes and, if the flap is long enough, makes an additional room between the car and the tent. These tents are generally built on the Baker design which in shape resembles a lean-to, high in front, sloping down in the rear. The umbrella or pyramid tent is fast growing popular, owing to its good head room and neat lines. There are tents made to go without poles and some of these are good. But sectional poles are not bulky and makes the shelter once up quite rigid and wind-proof.

About Trailers.

The trailer costs more than the tent, but not as much as the built-on body. Undoubtedly its use makes the car more comfortable for driving as every needful thing can be carried in the trailer. It can be set up quickly and with little trouble. Once up, it is perhaps the most comfortable of all outfits, high above the ground and its fine beds are as easy as those at home.

Many object to the trailer on account of its extra weight, usually around 800 pounds, and the difficulty of maneuvering it in tight quarters. Despite this opinion, thousands of campers use them and would not change them for any other type of outfit. A good trailer can be bought for about $300. A built-on body, fully equipped, costs in the vicinity of $200 more than a trailer.

DID YOU?
By La Touche Hancock
(Illustration by Walter De Maris)

I took the boy on my knee one day,
And I said, "You've just turned four;
Will you laugh in the same light-hearted way,
When you've turned, say, thirty more?"
Then I thought of the part I'd fain evade—
More clouded skies than blue—
And anxiously pecred in his upturned face,
For he seemed to say,
"Did you?"

I touched my lips to his tiny own,
And I said to the boy, "Heigh ho
Those lips are as sweet as the hay new-mown,
Will you always keep them so?"
Then back from those fears came a rakish song
With a merry jest or two,
And I gazed on the child, as he sat on my knee,
And I thought he asked,
"Did you?"

I looked in his eyes, big, brown and clear,
And I said, "Oh, boy of mine,
Will you keep them true year after year?
Will you leave no heart to pine?"
Then out of the past came another's eyes,
Sad eyes of tear-dimmed blue.
Did he know whose eyes I was thinking of?
When he answered me,
"Did you?"

CHOKERS AGAIN

Choker furs are in demand as the season advances. Martens and foxes are the furs most in demand.

Get Sunburned all you wish

Rub Campana's Italian Balm on your face and arms each day. It won't prevent you getting sunburned; in fact, it assists the sun in giving the skin a clear, healthy, bronzed texture, instead of a coarse redness, but it will prevent the roughness and soreness and irritation that comes from sunburn, or excessive perspiration.

Be sure to take a good supply of Campana's Italian Balm away with you on your vacation—because you can't buy it conveniently at many summer resorts.

Campana's Italian Balm

RECIPES

Use mint in warm weather while it is in season. As a garnish or flavor its uses are legion.

For breakfast a tiny sprig of tender mint in a chilled grapefruit, a glass of orange juice or the half of a cantaloupe adds much to the taste and looks.

Sprigs of mint in ice tea or lemonade make a change that is delightful and refreshing.

As to the food value, mint stimulates the appetite and aids digestion.

Nearly every old garden has its bed of mint and the market always handle it. Wash carefully and always strip leaves from the stalk when using as a food.

Mint Sauce

Three tablespoons minced mint, ½ teaspoon salt, 2 tablespoons sugar, 5 tablespoons vinegar, 2 tablespoons water.

Wash carefully and strip leaves from stalks. Shake dry in a towel. Mince. Put in a heat-proof bowl and add sugar, salt, vinegar and water. Cover and let stand in a warm place for an hour. This sauce is delicious with roast lamb.

Some cooks prefer to serve mint jelly rather than sauce.

Mint Jelly.

Six tablespoons minced mint, ½ teaspoon salt, 3 tablespoons sugar, 8 tablespoons vinegar, 1 tablespoon granulated gelatin, 4 tablespoons cold water, 1½ cups boiling water.

Prepare mint as in preceding recipe. Put in a smooth enamelware pan and add salt, sugar and vinegar. Heat slowly and let simmer, tightly covered, just below the boiling point for an hour. Soften gelatin in cold water. Pour boiling water over mint infusion. Strain through cheesecloth over gelatin. Stir until gelatin is dissolved and set aside to cool. When cool put on ice to set. Remove from mold and garnish with fresh mint tips to serve.

Mint Julep.

Two cups water, 1 cup sugar, 1 cup boiling water, 10 stalks mint, ½ cup strawberry juice, ½ cup raspberry juice, 4 lemons.

Boil sugar and water fifteen minutes. Wash mint and strip from stems. Cut mint fine with the kitchen scissors. Put in a bowl and pour over boiling water. Cover tightly and let stand fifteen minutes. Strain into sirup. Squeeze jiuce from lemons and strain lemon juice into first mixture. Add strawberry and raspberry juices and chill. Serve in glasses with crushed ice and sprigs of mint. All orange juice may be used in place of the combination of fruits. A maraschino cherry in each glass adds much.

BIRTHS

YELLAND—To Mr. and Mrs. W. H. Yelland, July 20th., a son.

GOTOBED—July 20th, 1923, to Mr. and Mrs. H. W. Gotobed, daughter —Joan.

BATH TUB.

Common baking soda applied on a damp cloth will clean the bathtub quite acceptably.

LAKEFIELD----STONEY LAKE STEAMERS

Will leave Lakefield for the Lakes on arrival of morning, noon and evening trains from Peterborough. Passengers can take 8.30 a.m. train from city and take boat at Lakefield for a sail around Lakes, and return to city at 5.15 p. m.

Boats also leave the Lake to connect with morning train at Lakefield for Peterboro.

F. G. YOUNG,
Manager.
434 Park Street - Peterborough

Dr. Goodwin
Chiropractor
Palmer Graduate
105-108 Barrie Building.
Lady Attendant 'Phone 431
Hours: 10-12 a.m., 2-4 and 7-8 p.m.
Office closed Tues. evening and Thurs. afternoon and evening.

KEENE DEFEATED MACKEY'S BY 3-2

East Peterborough League Has Developed Good Material in Keene.

KEENE, July 21.—Keene baseball team defeated Mackey's of Peterborough in the East Peterborough League by a score of 3-2, this being the tenth straight win for the Keene team.

Mackeys secured three safeties and Keene had five hits. Pitchers were: Clarke for Mackeys and Robertson for Keene. Both pitched good ball. Keene scored the winning run in the seventh inning with none out, when Clarke began to weaken. Robertson struck out six batters and should have scored a shut out, Mackey's two runs being scored when the side should have been retired. Robertson has only had five runs scored against him in five straight games of the second half, and has struck out 49. The team behind him has been giving him excellent support. McCarthy, the manager, has spared no pains in rounding the team into good shape, and there is absolute harmony on the team. Keene and vicinity are proud of the showing the team is making. The line-ups were:

Keene—Max Robertson, p.; Hawkins, c.; C. Robertson, 1b.; A. Flecher, 2b.; C. Nelson, 3b.; George O'Dette, s.s.; H. Renwick, r.f.; Ivan Fletcher, l.f.; Mike McCarthy, c.f.; Hall and Renwick, subs.

Mackeys— Clark, p.; Dugan, c.; Mackey, 1b.; Holland, 2b.; Graham, 3b.; Collins, s.s.; Theobald, r.f.; Powell, l.f.; Williams, c.f.

By innigs:	R.	H.	E.
Keene	2	5	2
Mackeys	2	3	3

Umpire—Pollard.

BROWNED BEEF.

Put a little sugar to the liquor in which you baste the roast beef if you want to get rich and brown in color.

TURN MATTRESS

Turn your mattress frequently, from end to end and side to side. Then it will wear evenly and be more comfortable.

WALL PAPER.

To remove wall paper from the wall use a heaping tablespoon of saltpter to each gallon of hot water and apply this mixture with a brush.

WHITE STAR DOMINION

Montreal—Quebec—Liverpool
Canada . . . July 28 Aug. 25 Sept. 22
Regina (New) ** Aug. 4 Sep. 1 Sep. 29
Doric (New)** . . . Aug. 18 Sept. 15
Megantic* ..... Aug. 11 Sept. 8
*Calls at Glasgow Westbound
**Calls at Belfast Westbound

WHITE STAR LINE
New York-Queenstown-Liverpool
Cedric. . . July 28 Aug. 25 Sept. 22
Adriatic . . Aug. 4 Sept. 1 Sept. 29
Celtic .... Aug. 11 Sept. 8 Oct. 6
Baltic. . . Aug. 18. Sept. 15 Oct. 13
New York—Cherbourg—Southampton
Homeric (New) July 28 Aug. 25 Sept. 15
Majestic (New) Aug. 11 Sept. 1 Sept. 22
Olympic . . Aug. 18 Sept. 8 Sept. 29
RED STAR LINE
N.Y.-Plymouth-Cherbourg-Antwerp
Sailings Wednesdays
AMERICAN LINE
N.Y.-Plymouth-Cherbourg-Hamburg
Sailings Thursdays.
Full Information
H. G. THORLEY, 41 King St. E., Toronto ,or Local Agents.

WE ARE COMPETENT TO ARRANGE ALL DETAILS
BELLEGHEM'S FUNERAL SERVICE
PHONE 85
AMBULANCE

WEDDING BELLS

BOWLES—MONCRIEF.

The marriage of Gertrude, elder daughter of Mr. George Moncrief, Fraserville, Ont., to Mr. Albert Bowles, Springville, took place at St. Paul's manse on Wednesday evenig, July 18, Rev. R. Pogue officiating.

The bride wore a sand colored tricotine suit with blouse and hat to match.

Following the ceremony a reception was held at the home of the bride's sister, Mrs. G. H. Seabrook, 466 Water street.

Mr. and Mrs. Bowles will reside at Springville.

J. JAMES
Fish and Chip Store
193 Charlotte St. Phone 1972
Fresh White Fish
SALMON TROUT and HALIBUT
4d19

Sherlock-Manning Piano-Case Organ
Price Only
$29.50
LIKE NEW
Easy Terms
HEINTZMAN HALL
Hunter Street
F. B. HUTCHESON
Manager

Keeping Faith

with the bread-winners — that is what we strive to do every day by keeping the quality up.

STOCK'S BREAD Limited
PHONE 630
"Where Quality and Purity Count"
Look for the name on the loaf

It Pays to Advertise.

BARGAINS IN FRAMES
Week of July 23 to 28
at
Ye ARTCRAFT Shoppe
370 George Street Next Peterboro Hardware Co.
Odds and Ends of Frames, including some Oddfellows' and Masons' Designs
THE SALE CLOSES 28th JULY
MATHIAS 370 GEORGE STREET
24 21 25 3062

SEE This Wonderful Picture For Sure—
THE "GO - GETTER"
Peter B. Kyne's Story—With
CAPITOL TO-NIGHT
Seena Owen
Roy Barnes

The Evening Examiner

PROBABILITIES
West and southwest winds; fine and comparatively cool; Tuesday. - Not much change in temperature.

VOL. LIII., No. 18 PETERBOROUGH, MONDAY, JULY 23, 1923 PRICE THREE CENTS

MOVIE QUEENS FILM HEROES ARE STARTLED

Hurled From Beds and Fled to Lawns and Walks in Flimsy Nighties.

THE EARTH ROCKED

LOS ANGELES, Calif. July 23.—(Special).—Movie queens, and film heroes, and all the colorful Hollywood community were hurled from their beds and fled to lawns and sidewalks in flimsy night attire, shortly before midnight, when all Southern California was rocked by two earthquakes which lasted over six seconds.

Little damage was done in Los Angeles or vicinity, although the quake was the most severe in three years. At an early hour to-day no confirmation had been received of a report that four persons had been killed by the shock at San Bernardina. Beach cities suffered a particularly bad shaking up.

Panic in Jails

Prisoners in jails were thrown into a panic and shouted like madened caged animals as the walls rocked with a brief shock throughout the city.

Persons frightened by the quake rushed to the streets. Late pedestrians were in some instances thrown from their feet. The chief damage here and at Hollywood was to plaster and modesty.

Damage to Property

There have been no reports of deaths. Much damage was caused to property, building, on streets running east and west being the chief sufferers

No serious damage was done here. Long Beach. Glendale, Eagle Rock, Riverside, Monrovia, Pomona, Santa Ana, Ontario, Anaheim, San Jacinto, Hemet, Ventura, Redlands, Elcentro, Arrowhead Springs, Mojave and Needles were other places. where the sharp shocks were reported felt.

Th falling debris crashed through the roof of a rooming house, adjoining, critically injuring George R. Fisher, aged 56, who was sleeping.

Plate glass windows in a number of business establishments were shattered.

PRESENT PROBLEM FRENCH CABINET

British Reparations Document Undergoing Close Scrutiny by Poincare.

PARIS, July 23.—(Canadian Press) — Premier Poincare, who gave the British reparation documents received from London late last week. careful reading on Saturday, began serious study to-day of the proposed reply to Germany. He went over the document with Count De Peretti De La Rocca, director of political affairs of the Foreign office, with a view to presenting the whole situation to the French Cabinet when it meets at the Quay D'Orsay, to-morrow.

Exchanges of views between Paris and Brussels are going on actively meanwhile. The reply to London will probably be made before the end of the week, possibly soon after the French Cabinet has passed on the question.

MR. GEORGE H. KING'S SUCCESSFUL PUPILS

At the Canadian Academy of Music Examinations the following are the successful vocal and piano pupils of Mr. George H. King, organist and choir leader, Trinity Methodist Church:—Mrs. Ernest Kitney, Associate vocal; Mrs. H. F. Doig, Associate vocal; Miss Beulah Payton, Intermediate vocal honors and Miss Marie McBain, Intermediate vocal honors, equal; Miss Isobell Black, Intermediate vocal honors, Miss Daisy Murray. Intermediate vocal honors, equal; Miss Marjory Bridge, Intermediate vocal; Miss Elva Nugent, Progressive piano; Master Walter Townsend, Junior piano, honors; Mr. Max Smith, Junior piano; Miss Alma Beavis, Junior vocal honors; Mr. Arthur Fenton, Junior vocal; Miss Vera Botterill, Lakefield, Junior vocal; Master Scott Medd, Primary vocal honors, Miss May Ritchie, primary vocal honors, equal; Mrs. Ernest Kitney, Primary piano honors; Miss Lillian Stoneham, Primary piano honors; Miss Lulu Sargent, Primary piano honors; Miss Beulah Payton, Primary Piano Mrs. H. F. Doig, Primary piano; Miss Elizina Irvine, Preparatory piano.

MOONLIGHT
UNDER THE AUSPICES OF THE EASTERN STAR L.O.B.A. NO. 525 ON WEDNESDAY, JULY 25TH PER STEAMER STONEY LAKE LEAVING GEORGE ST., WHARF AT 8 P.M. TICKETS 25c GOOD ORCHESTRA FOR DANCING. REFRESHMENT BOOTH.
7 id 18 3068

Express Smashes Full Motor Coach At Rail Crossing

GOTEBORG, Sweden, July 23.—(United Press)—Five persons were instantly killed and twenty injured and taken to hospitals when a rushing express train crashed squarely into a crowded motor coach at a crossing.

All the occupants of the bus were kiled or injured. Several were hurled one hundred yards by the impact, and some were mutilated beyond recognition as the coach was smashed to kindling wood, by the engine of the express.

BERRYING TIME HAS ADVENTURE

An Experience Which Appeals With Great Force to Adults and Juveniles

Many cars sped country-wards yesterday and on Saturday bearing city folk on expeditions which had in them a great deal of adventure. There is a substantial reason for the expeditions, the cars returning late in the evening or at night laden with berries.

These trips are nearly always the result of scouting expeditions made several weeks before, with the object in view of ascertaining. where the wild berries are likely to be plentiful

"Berrying" is an experience which appeals with great force to many adults and the majority of juveniles. Of course there are obstacles to be encountered. It frequently happens that the obstacle is a conspicuous notice, warning trespassers to stay out of a certain berry patch, which is almost certain to be the very best in the district. This is especially trying when the notice has been put up after scouting party had found the spot a month or two ago and told their friends about the wonderful crop of berries that would mature there. Or failing the ntice there may be a doubtful looking cow, sheltering in the shade of the bushes, or a guardian of the herd majestically parading his beat along the fence. Again, there may be signs of snakes in the berry patch, and many timorous souls have been driven away by the fear of hornets.

The Zest of Berrying

Much of the zest of berrying time would be lost were it not for the spirit of adventure that is associated with these outings.

The rough flat country a few miles north of the city, usually plentiful in berries, catches the imagination of visitors with its wild, neglected appearance, and no pioneer ever stepped from his prairie schooner with a higher spirit of adventure than new comers have as they leap from their cars to this rocky, bushy ground. The appearance of a bear would not surprise some visitors so much as does the bear's absence.

Children's Time

Berrying time is children's time, and just now many of them are arising early, hurriedly packing lunches into pails or knapsacks, and going forth in the dewy morn in quest of the delicious berries which are to be found in many secluded spots in the environs of the city.

The absence of rain during the past few weeks has caused a great deal of the fruit to dry on the bushes, but there are lots of good quality berries still available.

TWENTY-THREE CONVICTS ARE STILL AT LIBERTY

CHESTER, Ills., July 23.—(Special).—Twenty-three of thirty convicts who escaped in wholesale delivery from State Hospital for Criminal Insane here last night, remain at large. In the melee which preceded the break for liberty, 227 prisoners in steel wire enclosed exercise stockade attacked ten unarmed guards stabbing two of them probably fatally. Several guards and hospital officers were beaten as they ran to quell the outbreak.

After overpowering the guards. the insane convicts used a wooden bench as a battering ram and quickly hammered a hole through the wire surrounding the stockade and fled in all directions.

Seven of escaped men were reported to have been recaptured early today.

WELLINGTON KOO WILL TAKE OVER POSITION

PEKIN, July 23.—(United Press, —Dr. Wellington Koo, former Chinese Ambassador to Washington, today became Foreign Minister of the North China Govrnent. Dr. Koo accepted the post at the instance of political leaders' Many difficult diplomatic problems in connection with China Foreign relations remain to be cleared up including the metter of the Lin Ching bandits, who wrecked and robbed the crack Shankhai-Pekin express and kidnapped many Americans this spring.

China feels that the demands of the powers in this and other matters are severe and her politicans believe Dr. Koo can lessen these demands if anyone can.

ROUSES STORM BY ATTACKING STAGE MORALS

Prominent London Comedian Says Immorality is Appalling and Draws Several Heated Replies

LIKE BLOW IN FACE

(By Chas. McCann)

LONDON, July 23. — (United Press).—"Don't let your women go on the stage. Its immortality is appalling."

"It is almost impossible for a girl to be what she ought to be if she goes on the stage. Unless she has money, a man, or a manager to help her through, it is a terrible difficulty for her to get anywhere at all with her career.'

That is an actor's view of the British stage, given by "Wee Georgie" Wood, a famous comedian at a Rotary Club dinner at Manchester, when he was made a member of the club.

London actors, actresses, and managers say it is not true.

The accusation struck them lige a blow in the face. Wood is one of them—a veteran and a leader—but he is the least-liked man on the stage just now.

Cochran Says its Libel

"I never heard such a gross libel in my life." said Charles B. Cochran, England's greatest producer.

"Perhaps no man has had more experience of stage life than I have, and I can say definitely that there are only two things which will get a girl ahead on the stage—talent and hard work.

"A girl may go wrong and a man may, through influence, get a girl on the stage; but she won't stay there long in a good show without both talent and hard work. The audience are the judges, and no amount of booming or boosting will keep a girl in a big post unless she has talent.

" 'Wee Georgie' Woods statement is absolute rot, and wicked rot at that."

"It is talent, and nothing else, that counts on the stage to-day," said Miss Barabra Gott, leading lady in "Lilac Time" at the Lyric.

"I had neither influence nor money behind me, and have climbed from small parts to leads, and I know scores of actresses on both the variety and legitimate stage who have done as I have done.

"There are temptations on the stage as in all walks of life but to say that this is the rule rather than the exception is a wicked libel."

Playing and Being

Another of Wood's statements in his speech was:

"It is almost impossible for an actor night after night to play at love without feeling it. If you play with emotion it will play with you.'

He referred to the chorus girl, 'on $15 or less a week—a life in which bullying by a stage manager plays quite a prominent part."

"Don't tell me this isn't true,' he added: "I have seen too much of it."

It's a fact that a chorus girl gets around $15 a week in a London chorus. In the provinces she may get $7.50, and out of it she is supposed to keep herself in food and clothing and to pay for lodgings.

Some girls do it. A few support themselves entirely on it. Others, a good many, manage to buy food and pay for lodging and car-fare and depend on their families for clothes. A few have money of their own. Then there are the others.

There is no secret about the salaries. Anyone who goes around town knows girls who receive them, and support themselves or fail to support themselves on the money.

Those who keep themselves straight are taken out to dinner occasionally; not very often, on the road. They live in London mostly; when they are on tour they live together, three or four of them, in dingy rooms, and cook most of their own food.

SUCCESSFUL PUPILS

At the recent examinations of the Toronto Academy of Music, the following pupils of Adelin Doris were successful:—

Junior Piano—Ethel Convery.
Primary Piano—Ena Joslin.
Elementary Piano—Honors—Netta Brunton and Isabel Reid.

To Give the World Method For Making Women Young Again

PARIS, July 23.— (United Press)—By November I will be able to give the world a method whereby women may be young again, just as now I can take thirty years from any man's age, Profesor Veronoff, famous rejuvenator announced to the the press Sunday.

"The process for making men young is now complete" he said and he now is at work upon a woman.

GOOD WEAVERS WANTED. APPLY AUBURN MILLS, PETERBOROUGH. 6d 23 3053

DELORME LOOKS INDIFFERENT OF TRIAL RESULTS

Slightly Pale, He Shows No Sign Whatever of the Slightest Vestige of Nervousness.

JURY DISAGREES

MONTREAL, July 23.— (Special.)—After forty-five hours of deliberation, in which time it found itself unable to reach a verdict, the jury in the Delorme case was dismissed by Chief Justice Sir Francis Lemieux at 2.10 (standard time) this afternoon. Adelard Delorme, charged with the murder of his half brother Raoul, will be held for retrial.

MONTREAL, July 23.—(Special.) —"The jury have the honor to report to your Lordship that we cannot come to an agreement."

For the second time within forty hours this was the result of the deliberation of the twelve men upon whose verdict the fate of Rev. Adelard Delorme, charged with the murder of his half brother, Raoul Delorme, rests. The announcement was made at 10.23 this morning in the Court of King's Bench, and was immediately followed by a crisp statement from the Chief Justice, Sir Francois Lemieux, that he was not yet convinced that the jury could not come to an agreement; that disagreement would entail a new trial, with imprisonment for the accused in the meantime and also heavy additional cost to the defence and the province, beyond the $60,000 already expended, and that he would adjourn the court once more until 2 p.m. (3 p.m. daylight saving time) to give the jury an opportunity to avoid any public reproach for not having arrived at a verdict.

The whole proceedings did not take five minutes. The court was empty in three more. Outside the crowd hung around in hundreds, and the buzz of conversation sounded in all directions as the chance of a last minute agreement was debated with much energy and vehemence.

Took It Calmly.

Delorme took it all with the same astonishing calm he has shown throughout. Twenty minutes before the court opened, he was standing in the opening at the rear of the dock jumping upon his toes every now and then to see over the ledge of the dock front and the head of the counsel beyond it. Later he entered into an animated conversation with his chief counsel, Mr. Allen Taschereau, and that lasted for upwards of ten minutes. Thereafter he stood in the passage at the rear when the Judge entered at 10.20 Delorme took up his accustomed position in his customary attitude, facing the bench squarely, his shoulders back, his hands resting lightly on the dock ledge.

He was rather pale, but showed no sign whatever of the slightest vestige of nervousness or agitation. His expression was less grave than at the proceedings on Saturday. He had the appearnce of a man who has rested well and feels perfectly at ease.

Intense Silence.

When the clerk of the court put the customary questions to the jury Delorme reached forward slightly, his head turned to one side. A pause even longer than that which elapsed on Saturday between the question and the answer ensued, and it was intense silence that the forman made the announcement that the jury could not agree.

Delorme might have been listening to a debate on the cosmological implications on redemption, for all the effect the jury's disagreement had upon him, so far as one could see. He never moved an inch, save to look straight ahead at the Chief Justice.

Sir Francois, on his part, lost not a moment. He was ready for the announcement of a second disagreement. He spoke clearly, concisely, emphatically, leaving no doubt in the mind of anybody who heard him that he still hoped the jury will agree upon a verdict one way or the other.

Like Graven Images.

The jury stood like graven images, while their foreman made his statement. They did not move as the Chef Justice addressed them. They looked tired, but determined, very determined. Some of them looked as if they had not slept for many hours. They filed out silently, nobody making any comments, and the Judge stepped from his dais and through the double file of saluting police in the corridor to his chambers. Once more the closing act had been prolonged. It is the general expectation that this afternoon will see its end. Should the jury still disagree it is anticipated by counsel that the Chief Justice will discharge them and order a jury to be impanelled for a second trial at the next session of the Court of King's Bench.

Delorme seems indifferent over it all.

Another Long Wait

Adelard Delorme, charged with the murder of his half-brother, Raoul Delorme, will have to submit to a second trial at the next session of the court of King's Bench.

(Continued on page 11.)

The Progress of Delorme Hearing

January 6, 1922,—Raoul Delorme, Ottawa College student, murdered in Montreal.

January 7, 1922 — Body of Raoul Delorme found with six bullet wounds in head, at Snowden Junction. in suburbs of Montreal.

January 9.—Inquest opened.

January 14,—Abbe Delorme, half-brother of dead man, offers $10,000 reward for arrest and conviction of murderer.

February 14—Inquest closes and Abbe Delorme arrested on coroner's warrant.

March 14, — Abbe Delorme committed for trial.

June 30,—Abbe Delorme found insane by special jury of court of King's Bench.

Oct. 10—Curator appointed by Montreal Courts to determine estate and Abbe incarcerated in Beauport Asylum, Quebec, interdicted.

Dec. 6,—Release of Abbe Delorme on writ of Habeas Corpus refused in Quebec.

May 23, 1923—Abbe Delorme discharged from Beauport Asylum on certificate of superintendent, that he was sane.

June 20—Abbe Delorme's trial on charge of murdering his half-brother begins.

July 21.—Jury reports unable to reach an agreement and sent back by Judge.

LOCAL ORDERS TO PROSECUTE

Provincial Officers Get Instructions Re Enforcement Anti-Betting Information Act.

Instructions regarding the enforcement of the Anti-Betting Information Act of Ontario have now been received by the Provincial Officers in Peterboro, with orders to prosecute where necssary.

Attorney-General W. F. Nickle, in his instructions, calls attention to the amended section 235 of the Criminal Code, which is now effective. The section reads: "Everyone is guilty of an idictable offence and liable to one year's imprisonment and to a fine not excteding on thousand dollars, who

"(f) (II) mports or brings into Canada any matter whether printed or in writing, which form the nature of its contents or from other evidence adduced is not a newspaper published in good faith mainly for the purpose of supplying news and coment other than information intended or likely to promote, assist in, or be of use in gambling, bookmaking, pool-selling, betting or wagering upon any race of any kind, fight, game or sport, whether held within or without Canada and whether published, before, during, or after such race, fight, game or sport, or is not a magazine, or other periodical published in good faith mainly for the purpose of supplying literature and comment other than such information as aforesaid, but is intended or likely to afford such information as aforesaid."

Major R. Bumpstead, Inspector of Law Enforcement of this district, has issued instructions to the officers under his command in regard to the enforcement of the law.

As to the validity of the Ontario Act, instructions from the department state that the government will stand behind any conviction which the defendant may desire to test on appeal or otherwise. Publicity to the law wil be given, and those who are possible offenders will be warned. In case of deliberate infraction and of heed not being given to warning. the act will be enforced by prosecution.

Insoector J. Stewart said today that his instructions are to enforce the law strictly.

Telephone to Assist Routing of Traffic

Telephone sets for use in emergency and to assist in the routing of traffic have ben installed at strategic points along the line of the Canadian National Railway in this district.

These are situated at Uptergrove; Grass Hill; Jones' Siding; east storage tracks, Peterborough; Hope siding; Hoards; and Foxboro'. They are installed in locked boxes, and are for use by trainmen and conductors in communication with the train despatcher.

It is expected that these will prove of service in speeding up trains and will prove a safety factor through the facility they offer for the prompt notification of break-downs and accidents.

Twenty-Four Chickens Destroyed by Fire

A frame shed, owned by F. Bedding, 178 Hazlett street, East City, was partially burned on Friday, and 24 chickens were destroyed. The loss was about $75, and was covered by insurance.

On Saturday evening at 6.55 a fire broke out in Adam Hall's foundry on Bethune street. It is thought that the fire was caused by hot steel casings placed on boards. The damage was slight.

MANY USES FOR PRODUCTS FROM DE LAVAL PLANT

Rotarian Wren Tells How Centrifugal Industrial Department Has Grown.

THE BOYS' CAMP

The development of the centrifugal industrial department of the De Laval Company formed the basis of a brief but most interesting address by Rotarian Reid Wren at today's luncheon of the Peterboro Rotary Club, the information he imparted being a surprise to most of the members who ony knew the De Laval company as the manufacturers of separators to separate cream and nothing else.

Rotarian Wren after referring to the invention of the centrifugal separator by Dr. Laval and the development of the manufacture and use of these separators until they were known and operated in every country in the world where there were cows or goats passed on to the great change that had been effected by the discovery that these centrifugal machines could be used for many other purposes, for the clarifying of crude oil, for the reduction of exhaust steam, in the manufacture of face cream and of writing inks and other processes. The Leviathan for example was the one thousandth steamer to be outfitted with De Laval machines, and the Dodge Motor Car Company saved $80,000 a month in the re-use of oil from crank-cases n the test room through the instrumentality of De Laval centrifugal machines. In recent years 45 per cent of the company's business was accounted for by the centrifugal industrial department which was constantly discovering new uses for the De Laval machines.

Miss Cumming representing the Chautauqua addressed the members and outlined the programme which is to be given in Peterboro this year, many fine numbers were promised and Rotarians were assured that his year's programme would be perhaps the most attractive yet offered.

It was anounced that between 50 and 55 boys would attend the Rotary Boys' Camp which opens next Sunday the boys leaving the Y.M.C.A. at 10 o'clock. Volunteers to drive the youngsters to Clear Lake were called for and there were many responses so that the transportation which has been placed in charge of Rotarian Leon Frazer presents no difficulties.

Forty Rotarians have signified their intention of attending the big Rotary picnic at Cobourg tomorrow.

ANOTHER RACE FOR ARMAMENT

British Labor Leader Urges in Commons that Government Call a Conference.

LONDON, July 23. Canadian Press. — J. Ramsay Macdonald, the leader of the opposition in the House of Commons, to-day moved a resolution deprecating the increasing expenditures in military preparations, which he asserted affirmed the beginning of another race for armament. He urged the government to take immediate steps to call an international conference for the limitation of armaments.

A SERIOUS SITUATION IN SHIPPING CIRCLES

WINNIPEG. July 23.—(Canadian Press). — Serious situation threatens the movement of the Canadian crop, by reason of a deadlock over the lake freights legislation, according to Julius H. Barnes, United States Grain authority. Mr. Barnes in a telegram says:—"A serious situation will develop this fall if United States tonnage is kept out of Canadian ports by legislative requirements which ship owners think violate their contractual rights. Everybody interested in expeditious and economical movement of Canadian crop must study this situation soberly."

MONTREAL YOUTH WAS VICTIM OF DROWNING

MONTREAL, July 23.—(Canadian Press).—With choking cry of "Mother, Mother," a fourteen year old boy, Bert McKenzie, sank beneath the waters of Jesu River at St. Rose and was drowned yesterday afternoon. The boy had gone in for a swim with two companions and perished fifty yards from shore in full view of his father and mother, and thirty members of a picnic party Attempts at rescue by the father and two boys companions were futile. The victim was taken with cramps when in deep water and was not seen above the surface after his dying cry till the body as recovered five minutes after the accident.

Attorney-General Hon. W. F. Nickle Here Aug. 6 and 7

Patriarch G. N. Gordon, of the Advertising Committee for the Grand Encampment I.O. O.F. Session to be held in Peterboro on August 6 and 7, has received a letter from Patrarch, the Hon. W. F. Nickle, Ontario's new Attorney-General, saying that if possible he will be in Peterboro on the above dates.

Mr. Nickle wil be the guest of the Deputy-Speaker and Mrs. Gordon, while in Peterboro.

EGG-GRADING COMPLICATED

New Regulations Cause a Stir in Peterborough—Dealers Say They Are Impossible.

The new egg-grading regulations put into effect a fortnight ago by the Dominion government have caused a stir in Peterboro dealer circles, and some have gone so far as to describe them as impossible.

Little has been done here to comply with the new law, and indications are that nothing will be done until some government officials step around with information and directions.

The regulations as published in The Canada Gazette are so complicated that they are said to be impossible to follow without weeks of preparation. 'To do what the government wants done would require all big dealers like ourselves to put a man on the work nearly all of his time, and it wouldn't pay us'', one dealer said today. "We would give up handling eggs rather than take the loss the new system would mean" he declared.

One of the most prominent dealers in the city strongly advocates a system of trading in eggs by weight. "Why go to the trouble of grading eggs according to size" he asks. "when they can be sold by weight and the difference between large and small eggs taken up without injury to buyer or seller?"

BIG ENTRY LIST FOR TOURNAMENT

Local Bowlers All Set for Annual Meet

Bowlers in the city are looking forward to a splendid tournament on Wednesday. when thirty-two rinks from many parts of the province will compete here.

Entries have been received from Bowmanville; Oshawa; Campbellford; Belleville, Port Hope, Kingston and Cobourg, and a new club, Oakwood, from Toronto, will come to Peterborough for the event.

The contests here are always interesting, and with the large number of expert players expected on Wednesday it is believed by followers of the game that this year will show one of the best contests ever staged on the green.

CUSTOMS OFFICIALS IN A RAID ON NEWSPAPERS

MONTREAL, July 23.— (Canadian Press).—Promptly upon receipt of instructions from Commissioner of Customs and Excise, Ottawa, action was taken over week end by local Canadian Customs officials, to carry out the recently adopted law, calling for banning from the entire country of publications devoted exclusively to racing, boxing, baseball or kindred sport promoting gambling on their results. Between Saturday and Sunday over 2,350 copies of Racing Form and Daily Runnnig Horse, were seized on arrival at Windsor Station.

LIGHTNING STRUCK A MAN UNDER A WAGON

SWIFT CURRENT, Sask., July 23.—(Canadian Press)—Striking the wheels of a waggon under which he had taken shelter during a terrific rain and electrical storm. Sunday, lightning injured a man named Arnold on a farm near here, and he is now in semi-paralized condition and not expected to recover. Two Canadian Pacific railway trains were stalled here, last evening owing to the track west of the city, being washed out and considerable hail damage occurred over stretch of country about two miles wide and ten miles long.

PLEASE NOTE
That during July and August our office will be closed all day Thursday, our hours for the rest of the week will be from 9 a.m. to 5 p.m. except Saturday, when we will be open till 10 p.m. —W. H. LACEY, Optometrist, 410 George street, 'Phone 1160.

It costs $10 a month to have a telephone in a Japanese dwelling.

Bleeding pine trees for turpentine does not injure the wood of the

SAYS POINCARE CANNOT ACCEPT BRITAIN'S NOTE

Note of Warning Sounded That Germany is Now "Playing Possum" Industrially.

WATCHFUL WAITING

PARIS, July 23. (United Press.)—Although negotiations concerning the British note are cloaked in secrecy, it is understood definitely that France has found the document unsatisfactory. Premier Poincare however is displaying anxiety to keep ier of Britain who warned the peoliest possible basis. The contents of the document and France's reply probably will not be made known until Thursday.

Speaking at Villers-Cotteret Poincaire on Saturday delivered a fighting speech in which he accused Germany of "playing possum industrially," awaiting the time when the allies should prove lenient.

Start an Industrial War.

Having obtained concessions Germany intends to rise and start an industrial war, the French Premier declared.

Poincare's speech was in a measure an answer to a recent utterance by David Lloyd George, ex-Premier of Britain, who warner the people that France contemplated a trade war on England. Poincare said it was Germany England had to fear, and not France.

The German nation, Poincare maintained, is in the grip of its industrialists. He urged investigation of the situation in the Ruhr.

Withdraw many Troops.

The British note is understood to propose the withdrawal by the French and Belgians of many of their troops in the occupied zones, conditionally upon the cessation of passive resistance by Germany.

Its main proposition however is the appointment by the reparations commission of an impartial body to fix upon Germany her ability to pay. This France finds not acceptable.

Summoned the Cabinet.

Premier Poincare to-day summoned the French cabinet to an extraordinary session to-morrow when the British note to Germany on the subject of reparations will be discussed.

The French Premier has an agreement with Premier Baldwin of Britain whereby neither government will permit the contents of the note or the tenor of the negotiations now under way, through secret diplomatic channels, to become known.

Impossible to Sign.

The Matin declared editorially it is impossible for France to sign the British note to Germany because Germany is in open rebellion against the treaty of Versailles.

"The English announcement is purely formal and does not modify the British policy," says the editorial which attempts to arbitrate conflicts with the treaty instead of making the signatory powers execute the treaty. This view point represents a large body of opinoins here.

BRITISH LABOR SEEKING PEACE

Will Debate Motion to Hold Another Disarmament Conference.

LONDON, July 23.—(Special)—A demand by the British Labor party for another disarmament conference, was up for debate in the House of Commons to-day. Ramsay McDonald, leader of the Parliamentary Labor group, was to introduce the reason, urging the government immediately to call an international conference to consider land disarmament. Three conservatives, speaking with officials representing their party, planned to offer amendments.

MacDonald's motion suggested that the government exert its influence through the League of Nations and by other means to prevent armomnt competition and bring about a general limitations. The motion is offered by the Laborite in his role as leader of the opposition in the Commons. His supporters will demand a vote on the question.

ENGLAND MAY STILL FACE A FOOD FAMINE

LONDON, July 23.—(Special)—England may still face wartime "rationing" of food stuffs, in the wholesale trades as the result of the continued dockers strike which is holding up provision ships at all ports.

Leaders of the Transport Union are in favor of reaching an agreement, but the workers have repudiated their attempted settlements on several occasions during the past week.

Two thousand men walked out of a meeting Sunday, refusing to listen to the leader's pleas for peace. They passed a resolution of lack of confidence and then left the speakers standing on the platform in the deserted hall.

Choice Building Lots

Unusually Low Price

Beautifully situated, west side of Armour Road, immediately north of Dunlop street. City water and electric light. Convenient to Quaker Oats and Auburn Mills.

If you are thinking of building within the next four years, it will pay you not to overlook this opportunity.

Apply 'phone 1145J or 239 Burnham street.

3d-16-19-23.

WORK WANTED

WANTED — FAMILY WASHING, where no other washing done. Called for and delivered. Apply by letter to Box 2981, Examiner. 3d-21-2981.

WORK WANTED — SEWERS REpaired and digging trench and all kinds of work from street line to house. Apply 78 Park street. 'Phone 762W. 6d-21-2930.

SITUATIONS WANTED

SITUATION WANTED — HOUSEkeeper, one child, wants position near school, references. Mrs. J. K. Ross, Campbellford. 3d-20-2962.

ARCHITECTS.

W. & WALTER R. L. BLACKWELL — Architects. Office, Bank of Commerce Building, corner of Hunter and Water Streets. Telephones, Office, 1500J; Residence, 1272.

W. H. BARRY—Architect. Plans prepared for Monumental, Commercial and Domestic Buildings. Office, 539 Gilmour street. Phone 667.

BARRISTERS AND SOLICITORS

GORDON & O'BRIEN—Barristers, Solicitors, Notaries. Money to loan on easy terms. Special attention to Patents and Trade Marks. Phone 219. G. N. Gordon, J. A. O'Brien.

S. T. MEDD—Barrister, Solicitor Notary. Office over the Dominion Bank, corner of George and Simcoe Streets. Telephone No. 25. Private funds to loan at current rates upon easy terms.

PECK, KERR & McELDERRY, Barristers, Solicitors and Notaries, Office, Water street, Peterboro. Money to loan at the lowest current rates of interest on easy terms of payment. E. A. Peck, F. D. Kerr, V. J. McElderry.

O'CONNELL & CORKERY — Barristers, Solicitors and Notaries. Money to loan at the lowest current rates of interest. Daniel O'Connell, John B. Corkery, Hunter street, two doors west of the Post Office.

DUMBLE & JOHNSTON—Barristers, Solicitors, etc. Office, over the Toronto Savings and Loan Company, George St. D. W. Dumble, K.C., W. Johnston.

A. E. DIXON—Barrister, Solicitor, etc. Office, Hunter and George Streets. Entrance next to Medill's drug store.

HALL & HALL—Barristers, Solicitors and Notaries Public, Hunter; Simcoe Chambers, next to St. John's Church, Money to loan at the lowest rates of interest. H. E. D. Hall. Basil D. Hall.

MOORE & WEARING — Barristers and Solicitors, 468 Water Street, opposite the Post Office. Money to loan at the lowest current rates of interest. Jos. Wearing, M.A.

R. R. HALL—Barrister, Solicitor, etc., Peterboro, Ont. Office, corner of Hunter and Water streets, over the Canadian Bank of Commerce. Trust Funds to loan on easy terms of payment.

JAMES FORDYCE STRICKLAND—Barrister, Solicitor, Notary Public, Money to loan. 376 Water street, Peterboro. Phone 191.

WILFRID F. HUYCKE, Barrister, Solicitor, Notary Public. 306 Water Street. Telephone 288.

MEDICAL.

DR. BUCHANAN, F.R.C.S., Edinburgh; M.R.C., Eng.; L.R.C.P., London. Eye, Ear, Nose and Throat Specialist. Hours, 9-11, 2-4 p.m., and 7-9 p.m. Phone 819 Office, corner of Water and Murray Streets.

T. GEORGE LOUDON, M.D., C.M. Physician, Surgeon and accoucheur. Office, 201 Brock street. Phone 1266. Office hours, 9 to 11 a.m., 2 to 4 p.m., 7 to 8 p.m.

DR. C. C. CRAGG—Eye, Ear, Nose and Throat Specialist. Office 295 Charlotte street, formerly occupied by Dr. Neal.

DR. PHYLLIS VERSCHOYLE YOUNG, M.B., Toronto, Physician, Surgeon and Accoucheur. Office 303 Stewart street. Office hours 2 to 4 p.m.; 6 to 8 p.m., and by appointment. 'Phone 847J.

DR. T. W. H. YOUNG—Toronto, Edinburgh and London. Physician and Surgeon. Office 305 Stewart street. 'Phone 347W.

DENTAL

DR. A. J. BUCHANAN—Dentist, successor to Dr. Holloway. Bank of Commerce Building, Room 5. Office hours, 8.30-12.00, 1.00-5.30. Evenings by appointment. 26d-29-2010.

MONEY TO LOAN.

We have funds to loan on Real Estate Security at the lowest rates. GORDON & O'BRIEN. Phone 219.

MONEY TO LOAN ON IMPROVED farm and city property. Apply Hall and Hall, 116 Hunter Street, Peterborough. 26d-67-733

OSTEOPATHY.

DR. BRUCE E. MARSHALL—Osteopathic Physician. Office, 342 Hunter stret. Hours, 9 to 11, 2 to 4 p.m., 7 to 8 p.m. Telephone 1169.

DR. WILL A. SETTLE—Osteopathic Physician. Office in Crown Apartments, 124 Hunter Street, Cor. Water and Hunter Streets. 'Phone 649. Office Hours, 9 to 11 a.m., 2 to 5.00 p.m., and 7.00 to 9.00 p.m.

WANTED

WANTED— EXPERIENCED WEAver. Peterboorugh Woollen Mills,73 Gladstone avenue. 2d-2837.

WANT TO HEAR FROM OWNER having farm for sale give particulars and lowest price. John J. Black, Chippewa Falls, Wisconsin. 3d-23-30-7

WANTED TO RENT—BY A COUPLE with baby, small house, south end perferred. Apply Examiner for address. 6d-24-2986.

Summer Cottages to Rent

FOR RENT— STONEY LAKE, TWO (2) separate cottages, on island, with owner. (Board optional). Apply Box 554, Juniper Island, Stoney Lake, Ont. 3d-20-3059.

TO RENT FOR THE MONTH OF August, cottage, Chemong park. Apply Mrs. Sherwood, 294 Rubidge or 'phone 1932W. 3d-20-3063.

HOUSES, REAL ESTATE

FOR SALE—WEST PART LOT 116, with or without timber, also broken lot 117, good water front, Harvey. G. Galvin, 324 Charlotte St. 26d-d-20-2688.

FOR SALE—WEST PART LOT 116, with or without timber, also broken lot 117, good water front, Harvey. G. Galvin, 324 Charlotte St. 52d-159-1280

FIVE-ROOMED COTTAGE FOR sale. Gas, lights, water, double lot. Central, west. Cheap for cash. Apply to "Examiner for address." 3d-44-2338.

FOR SALE — MODERN HOUSE, south end, convenient to factories, and being No. 331 Princess street. Three-piece bath, furnace, tiled floor in cellar, and newly papered and painted throughout. Easy terms. Apply 437 George street.

100 ACRE FARM FOR SALE CHEAP, small house and large barn, with stone foundation, about 4 miles from city. Will consider cheap house or some lots in city for equity. Apply 293 Dalhousie, or 'phone 273J. 3d-20-2964.

7-ROOM BRICK HOUSE, ALL modern but furnace. Very central. Bargain at $3,300. Easy terms. Apply 283 George street. 12d-166-2602.

FOR RENT

A MODERN HOUSE TO RENT. NEW hardwood floors, and fireplace; north. Apply Mr. L. J. Humber, 16 Argyle street. 3d-20-2966.

APARTMENT 631 GEORGE STREET. Apply 208 McDonnel. 12d-20-2785.

APARTMENTS TO RENT—FURNISHed and unfurnished. Apply Routly-Braund. 9d-25-2944.

BRIGHT APARTMENT, GAS STOVE. Call at 451 Water street. 12d-20-2972.

BRIGHT FOUR ROOMED FLAT TO rent. Conveniences. Gas, electric. Clean. Well decortaed. Apply 188 Antirm. 3d-20-2957.

BOATS FOR HIRE— ON LONG OR short time. Terms easy. Reid's Boat Livery, east end Lansdowne street, Peterborough. 26d-21-2706.

FOR RENT—HEATED APARTMENT, Grand Central Building. Immediate possession. Apply 437 George street. dtf

FURNISHED APARTMENT TO rent, Juniper Island. Apply Boyle, 168 Charlotte street. 6d-22-2044.

FURNISHED ROOMS TO RENT, with all conveniences, with or without board. Apply Examiner for address. 3d-19-2948.

FOR RENT— HEATED OFFICE on George street. Apply 437 George street. dtf

GARAGE SHEDS TO RENT, REAR of 182½ Hunter street. Apply to Pulkinghorn's Garage. 6d-23-2958.

HOUSE TO RENT, FULLY MODERN. 7 rooms, garage. Apply 203 Dublin street. 3d-21-2973.

MODERN HOUSE TO RENT, CENtral, Stewart street, $40.00. 'Phone 1693M. 3d-20-2955.

3 ROOMS FURNISHED OR UNFURnished. Conveniences; gas. Suit couple or small family. Apply 77 Smith street. 6d-19-2887.

SEVEN-ROOMED HOUSE TO RENT. Light and water. Apply 183 Dublin street. 6d-24-2974.

TO RENT— APARTMENT. THREE doors west George street. Apply 168 Antrim street. 3d-21-2992.

TO RENT — LARGE, FURNISHED cottage at Chemong. Apply 373 Rubidge. 'Phone 538J. 6d-c.o.d.-2657.

TO RENT—NO. 173½ SIMCOE ST. Suitable for store or office. Immediate possession. Apply 437 George street. dtf.

TO RENT—7-ROOMED HOUSE, ON King street. 2-piece bath. Apply 315 King street. 3d-21-2995.

SMALL FURNISHED APARTMENT to rent, suitable for 2. Apply 264 Hunter street. 3d-20-2959.

LOST

BLACK PERSIAN CAT LOST, (NAME Buster), from 163 Charlotte street. 'Phone 80. Reward. 6d-22-2051.

FIFTY FOOT STEEL TAPE, WITH nickel cover, lost on Tuesday, between Warsaw and Peterborough, on Dummer road. Finder please leave at Examiner. 3d-20-3061.

LOST— BETWEEN WOOLWORTH'S and Charlotte street, money, 1 five-dollar bill and 1 one dollar bill. Finder please leave at Examiner. 3d-21-2971.

LOST —OUT OF CAR, FOOTBALL on Ware, Lock or Lansdowne, or on road to Downer's Corners. Name and address on cover. Finder leave at Examiner or 157 Dublin street. 'Phone 1845W. Reward. 3d-21-3076.

LOST ON SATURDAY, PARCEL OF gingham and muslin. 'Phone 465, A. C. Hawley. 3d-21-2958.

LOST OUT OF MACKEY'S BREAD delivery, a boy's patent leather Oxford, size 13. Reward if brought to 239 Antrim street. 3d-21-2976.

LOST—STEEL TAPE, NICKLE CASE, between Warsaw and Peterborough. Finder please leave at Examiner Office. 3d-21-2972.

LOST—TIRE AND RIM OFF FORD car, K. & S. Supreme Cord, between Peterborough and Ketchecum lake. Finder notify Examiner office or Dr. Pentland and receive reward. 3d-21-2975-1w.

PAIR OF SCISSORS LOST, NO. 165 Wiss, near or in Inverlea Park. 'Phone 1652W. 3d-20-2968.

STRAYED FROM 240 CONCESSION street, on July 5, black and white female hound, wearing Cobourg tag No. 65. Anybody harbouring same please notify above address. 2d-20-2987.

FOR SALE

BABY BUGGY, VICTORIA WICKER, artillery wheels, also sulky, cheap for cash. Apply Mrs. H. Gilbert, 182 1-2 Hunter street. 2d-21-2999.

COOK STOVE FOR SALE (NEW), burns coal or wood. New three ring gas plate. Linoleum 9 feet square. Gents' wheel. All cheap for quick sale. 354 Wescott street. 3d-21-2978.

CREAM WICKER BABY CARRIAGE for sale. Reversible gear, military wheels, and in good condition. Apply 155 Aylmer. 3d-21-2989.

DEW WORMS FOR SALE—'PHONE 1763J. 26d-29-2872.

FOR SALE—ANGLE WORMS. 881 Water street. 'Phone 1109W. 12d-25-2886.

FURNITURE FOR SALE, PRACTIcally new quarter-cut oak. Apply 175 Sherbrooke. 3d-19-2945.

FIRST CLASS CASH BUSINESS FOR sale, in best residential section of the city. Good terms. Apply 293 Dalhousie street, or 'phone 273J. 3d-21-2939.

FOR SALE— MOTORCYCLE, TWIN, cheap. Will take wheel part payment. 209 Wescott. 3d-21-2992.

FOR SALE—TWO COWS, 1 JERSEY, 1 Ayrshire, freshened a short time ago; also Blue Andalusian hens and sixty chickens. Apply Examiner for address. 3d-21-2993.

FOR SALE —UNDERWOOD TYPEwriter, rebuilt, two color ribbon, back spacer, $80. Will accept roll top desk or portable typewriter as part payment. 110 Lock, 1518W. 3d-21-2984.

FURNITURE FOR SALE—CONTENTS of six-roomed house. Everything in first-class condition. Apply second house on south side of McKellar street, south end of car line. 6d-19-2877.

FOR SALE—1 BROWN REED BABY carraige, cheap. 'Phone 210W. 3d-21-2970.

FOR SALE—GOOD CANOE, CHEAP. Apply 42 Ware street. 3d-19-2940.

INDIAN MOTORCYCLE FOR SALE, in A1 condition. $75. Apply 60 Wolsley street. 3d-21-2991.

MINNOWS, CRAWFISH, GALLINIPpers, dew worms, and bait of all kinds, at reasonable prices, for sale. 571 Reid street, Peterborough. J. F. Airriess, Bait License 3357. 'Phone 1490. 6d-22-2962.

PERFECTION OIL HEATER $2.00, Rayo lamp $1.50, kitchen table $2.50, bedroom box $1.00, set of 5 pictures, 23 x 29, oak farmes, $7.50 set. Wear-ever aluminum, cooking utensils, 30 pieces for $13.50, hoe 40c., shears 75c., child's wicker rocker $2.00. 171 Adaline. 'Phone 1899J. 2d-19-2965.

1 SPOOL CABINET FOR SALE, IN first class condition. Very convenient for tailor or dressmaker. Apply Lavoie Knitters, 'Phone 1251. 2d-20-2961.

STAIR CARPET AND CHAIRS FOR sale. Apply 431 George street south. 3d-21-2985.

STRONG BABY CARRIAGE FOR sale. Cheap for quick sale. 554 Sherbrooke street. 3d-20-2954.

THE CLEANEST AND CHEAPEST place in Peterboorugh to buy your every day clothes is at Dick Ruskin's. You can buy a nice, clean suit as low as $5. Our pressing suits for 50c., clean and press $1.50, sponge and press 75c. Alterations at reasonable prices. Dick Ruskin's Second Hand Clothing Store, Peterborough's largest and cleanest store of its kind, 321 Hunter street. 'Phone 2088. 3d-19-2943.

TWO GOOD HEATERS FOR SALE IN good condition. Also quantity of stove pipes; refrigerator and other fixtures. Prices right. Farmers' Store, 176 Simcoe street. 1d-19-2990.

VICTROLA, BRASS BED, DAVENport, toilet set, dresser, stand, high chair, ladies' wheel, for sale. Apply 136 Park street north. 4d-19-2932.

WALNUT BEDROOM SUITE, CHEST of drawers, wardrobes, tables, for sale. Apply 349 Reid. 3d-18-20-22-2907.

EDUCATIONAL

SPECIALIZE! EVERY GREAT MAN has become great, every successful man has succeeded in proportion as he has confined his powers to one particular channel. Thousands of Canada's specialists in Architecture, Advertising, Accounting, Electrical, Mechanical, Civil, Mining, and Steam Engineering have been trained by the I.C.S. Ask for vocational direction stating work you are interested in. No cost. No obligation. International Correspondence Schools Canadian, Limited, Dept. 1902B, Montreal, Caiada. Represented by W. J. Donovan, 46 Aylmer street, Peterborough.

NOTICE

F. BARRETT—CONTRACTOR AND builder, alterations and repairs—hardwood floors. 72 Benson avenue. Phone 1764J. 26d-712-554

NOTICE—HENRY BROS., CARPENters and builders. Estimates given on new and repair work. Hardwood flooring a specialty. 'Phones 1024 or 2009W. 14 Murray street. 78d-175-1909

NOTICE—A REPRESENTATIVE AND student of the Chicago Engineering Works School of Electricity. Any young man wishing to get better pay, from $10.00 to $15.00 per day, should correspond with him. It costs nothing to investigate. Apply Examiner for address. 6d-20-2905.

NOTICE—CHIMNEYS AND FURnaces cleaned. Phone 1351W.

SAVE 25 P.C. BY HAVING WOOL made into yarn, blankets which should wear a lifetime, or full cloth, at 73 Gladstone avenue. Peterborough Woollen Mills. 2d-2836.

HELP WANTED—Female

A GOOD GENERAL COOK WANTED at the Maple Leaf Hotel, Kawartha Park. J. Cassidy. 12d-20-2790.

MAID WANTED—THREE IN FAMily. Apply 236 Burnham. 3d-20-3058.

SPECIAL LADY REPRESENTATIVES wnated for coming big season to handle our exclusive line of Personal Greeting Cards. Big demand this year. Earnings from ten to thirty dollars weekly, either whole or spare time. Samples free. Weekly pay. Write at once for full information. Dept. "D-191" Carlton Publishing Company, 226 Spadina Ave., Toronto, Ont. 12d-20-3071.

STENOGRAPHER WANTED IMMEdiately. Experience in fyling preferred. Must be neat and accurate. State experience and salary desired. Steel Trough & Machine Co., Ltd., Tweed, Ont. 3d-20-3060.

WANTED — GIRL FOR SUMMER cottage, all conveniences, family four. Reply, stating wages. Mrs. J. W. Williamson, Kawartha Park, Ont. 3d-21-2988.

WANTED—TWO GIRLS, ONE FOR dining room and upstairs, and one for general work, in summer hotel. Apply Box 2980, Examiner. 6d-24-2980.

WANTED—WILING GIRL TO HELP with housework. Must have experience. Apply 541 Water street. 1d-18-2996.

WANTED— YOUNG LADY FOR OFfice. Must be first-class typist and correspondent. Apply P.O. Box 1015, Peterborough. 3d-21-3074.

BOARDERS WANTED

ONE OR TWO GENTLEMEN BOARDers wanted, for large double or single room. Very central. 'Phone 274. 3d-21-2997.

HELP WANTED—Male

BIG SEASON JUST OPENING. WE want special repersentatives to handle our line of Personal Greeting Cards from now until Christmas. Earnings from ten to fifty dollars weekly, either in whole or spare time. All samples free. We pay weekly. Write at once for full information. Dept. "D-191" Carlton Publishing Company, 226 Spadina Ave., Toronto, Ont. 12d-20-3070.

CARPENTER WANTED IMMEDIately. Apply 307 Pearl avenue. 'Phone 1958W. 3d-19-2956.

FIREMEN, BRAKEMEN, BEGINners $160-$250 (which position?). Railway, Box 2572, Examiner. 12d-20-2-7-9-10-14-16-17-21-22-24-25.

MAKE MONEY AT HOME—$15 TO $40 paid weekly for your spare time writing showcards for us. No canvassing. We instruct and supply you with work. West-Angus Showcard Service, 29 Colborne Bldg., Toronto.

SIX YOUNG MEN WANTED TO take tickets at Midway Shows. Apply at once to Webber F. Turner, J. J. Turner & Sons. 1d-19-3075.

WANTED — MEN FOR CHIPPING castings. Must be able to use pneumatic hammers. Apply Canadian General Electric Co., Limited. 3d-19-3046.

AUTOS FOR SALE

AUTOS FOR SALE—LAST CHANCE to purchase absolutely new, latest model Studebaker, at substantial price reduction. Fully guaranteed. Terms if desired. Studebaker show room. Two-twenty Charlotte street. 6d-19-2884.

FOR SALE—RELIABLE USED CARS, at reasonable prices. See us before buying. Terms can be arranged. A. Brown and Co., 383 Water street. 'Phone 126. Special— McLaughlin Four Roadster, late model; big saving. tf.

OLDSMOBILE, SEVEN-PASSENGER, for sale. Apply 421 Water street. 3d-19-2946.

USED CAR BARGAINS—WE HAVE Ford, Chevrolet, Maxwell, McLaughlin, Studebaker, Oldsmobile and Dodge—all overhauled and painted. Our guarantee protects you. Inspect our stock and get demonstration. Cars low priced, exceptional values. Moore & Brewer, Hunter street, (opposite St. John's church). w-f-m-126-1957

AS GOVERNOR, "AL" SHOWS HE IS "SOME AUCTIONEER"

With Silver Gavel, He Disposes of Old State Arsenal Property for $1,350,000—Big Office and Loft Building to Be Erected

NEW YORK, July 23. — "Al" Smith showed that they spoiled a perfectly good aucitoneer when they made him a Governor. Running his job as if he had spent his lifetime at it, His Excellency displayed much ability as a 'how much am I offered' artist at Seventh avenue and Thirty fifth street on Saturday, where he knocked down the old State arsenal propetry for $1,350,000.

The price nearly knocked the governor and a group of city officials off their feet for no one had expected the bid would run into six figures. The successful bidder was Henry Greenberg of Louis Greenberg and Sons, dealers in electrical and plumbing supplies in the Governor's old home district on the East Side. Associated in the purchase are Louis Bienerstock, of 8 Fulton street, both Brooklyn builders. The arsenal will be torn down and a twenty five story office building erected.

The governor had the crowd of 500 prospective bidders in good humor from the moment that he jumped on the stand on the second oor of the old structure and announced that he wanted at least a million for the property .

"The State needs money badly," he announced, banging a silver gavel. "How much am I offered?" the governor shouted. The first bid was $700,000. In about two minutes it had jumped to $1,000,000, and the auctioneer was gasping but managed to keep up his cry for ...ore.

"Don't disappoint me; I have to get a million and a quarter," Al roared, but he wet his lips to say it. Two or three bids carried the offer to $1,120,000, and the governor clutched the desk for support when a $70,000 bid came and a few smaller jumps carried it to $1,250,000.

"We are not going to give away State property," the governor said. "Remember that the financial district will be right on this corner in a few years."

W. G. Crawford, realty dealer, raised the bid to $1,340,000. Joseph Durst added $5,000, and then came the Greenberg bid. The auctioneer pleaded for another ten thousand, and then shouted, "Once, twice, three times—sold!" and in a second was receiving scores of congratulations.

The property has a frontage of 98.9 feet on Seventh avenue and 208.4 feet on Thirty-fifth street. The site and the oringinal biulding were purchased by the State in 1857 from George and Elizabeth Youle for $29,900. At that time real estate above Fourteenth street was regarded as too far up town to be of any great value. To-day it is in the heart of the most rapidly growing section of the metropolis and the site was so valuable that the State could not afford to maintain an arsenal on it.

HUNTED PASTOR TO SEEK WORK HERE

Rev. T. C. Logan Will Try to Secure Work Alongside Fiancee.

TRENTON, July 23. — Rev. T. J. Logan, who was chased by a mob from Belleville last Sunday night, is through with the ministry.

Leastwise, that is what he told Mrs. Gainsborough, at whose house he took refuge after his summary departure from Belleville, hastened by a crowd of over a thousand people.

"He has gone away for six weeks and I should not be surprised if he should marry very soon," said Mrs. Gainsborough. "He has his fiancee in Peterboro. She works in a factory there and she is sticking by him through all this trouble. He told me when he comes back he is going to try out a job in the factory where she works, and show the people of Belleville that he is not as bad as he is painted."

Logan had appeared in court on a charge laid under the Lamarried Parents' Act, and was ordered to pay $100 in cash and $5 a week to the mother of his babe. It is said that the girl in question has since married another, and has gone to live elsewhere. In any event Logan endeavored to retain the pastorate of the United Christian Workers' Church at Belleville, following the case and until upwards of 1000 people forcibly showed him after last Sunday's service, that he was not wanted.

"Let him who is without sin cast the first stone," he is quoted as having told those opposed to him on that occasion.

VOICE OF THE PEOPLE

Editor Examiner:

Sir,—I remember reading some time ago in your paper a warning to us all about using milk bottles for any other purpose than milk. Wel I am prepared to say that there is some guilty person stil around that does not take hed of that notice, for only on last Friday morning I found a small cream milk bottle on my lettuce bed that had been thrown or kicked there, by the user I suppose, and it had been used for coal oil. Yesterday morning I felt it only my duty to show it to one of the milkmen. He said you ought to speak about it, if it was my own bottle I would soon find out who had used it for that purpose. So I think that your paper is the very best thing to use for trying to stop such. I have the bottle still here as it was found, stil smelling of the oil. Its owner will know his bottle, it bears a round O and number 2. No other mark as I can see, and maybe he can trace the guilty person for I think it only fair to all that if a person be so mean as to use a milk bottle for such, they should be punished. I for one would not care to mix on my porridge or anything else, milk coming out of a bottle that had been used for coal oil.

Thanking you very much if you will do me the favor of putting it in print. I am no scholar, so would you kindly put it your way, hoping that it will have the desired effect on the guilty person.

Yours faithfully,
MRS. PARTICULAR

270 Dublin street, City,
July 22, 1923.

To the Editor of the Examiner,

Dear Sir,—Kindly grant me a little space in your columns to air again an old-time grievance, on behalf of the music-lovers and also the band members. Last night's concert in the park was the worst in every way from a listener's standpoint, that any band ever played before. The bass solo and also the vocal solo. was accompanied by the sounds of the youngsters running wild around the bandstand. Some of these children, who were with their parents, were worse than others, who seemed to think that a band concert was the place to play school games. What about the police? Not one to be seen last night. When P. C. Grange was on the job we had a perfect hearing and order was kept all through. It is not fair and just to the citizens, and the musicians themselves to have solo parts to play, with soft passages that are lost in a humdrum of noise that could be prevented, by having the police on hand to keep order. I repeat that the concert all through the evening was the worst the band has played to in ten years. So if the parents will kindly co-operate with those who are in authority to restore law and order the band will be able to play some of its best programmes that could be understood and appreciated by all true lovers of music.

Thanking you Mr. Editor, on behalf of the band of the Peterboro Rangers.

GEO. H. BENSON,
Sec-Treas

QUIZ CORNER

THE NATIONAL GEODETIC SURVEY.

Q. — What is the National Geodetic Survey

A.—The National Geodetic Survey of Canada was organized in 1905. By means of its primary triangulation nets and lunes of precise levelling, both of which are connected with corresponding systems in the United States, it furnishes the positions and elevations of primary control points with the greatest possible accuracy. From its primary point the same same survey determines the position of secondary points which are spaced much more closely than the primary, and also such primary objects as lighthouses and church spires; by connecting with these, any detailed survey is enabed to complete its work. When the International Union of Geodsy and Geophysics met last year in Rome, of all the reports presented, that of the Geodic Survey of Canada was considered one of the most scientic and complete.

INDIANS IN CANADA.

Q.—How many Indians are there in Canada?

A.—The The Indian population of Canada numbers 105,998, on 1625 reserves.

FOUND

FOUND—LAST SUNDAY, NEAR THE old pavilion at Chemong park, a pair of glasses. Owner can get them at the Rendezvous by paying for this advertisement. 3d-19-3047.

FOR SALE

1½-Storey Frame House, situated on London Street, containing 5 Rooms, partly modern, good size lot, $700.00 will handle this property; immediate possession.

2-Storey Brick House, modern, large lot, situated in the North-end. Price $4,100.00. Owner would exchange for House in the South-west part of the City.

15 Acres of Good Garden Land in North Monaghan, Frame House, barn, hothouse, nice orchard, and considerable fruit. This place is offered for Sale at the reduced price of $5,500.00.

New Bungalow, situated in the South-end, modern, large lot. Owner would exchange for a House in the North-end. Price $2,500.00.

For further particulars and inspection, apply

J. T. O'Connell & Co.
136 HUNTER ST. W., CITY
Phones—Office 376, Residence 1359

KITCHEN EQUIPMENT.

Keep your kitchen equipment in shape. Wornout tools and an insufficient supply of utensils make housework much harder than it need be.

Walruses have been so tamed as to follow sailors on decks of Arctic ships.

Overland Parts
For All Models
BANKS, Phone 582

RAILWAY TIME TABLES

CANADIAN NATIONAL RYS.

All Trains Daily Except Sunday.
Corrected to date.)

No. 91—7.10 a.m., Lindsay-Toronto.
No. 96—8.10 a.m., for Port Hope and Toronto.
No. 93—8.33 a.m., for Lindsay, Blackwater Junction, Orillia, Midland, North Bay and Toronto.
No. 95—8.35 a.m., for Hastings, Campbellford, Belleville and points on the main line east.
No. 869—8.30 a.m., for Lakefield.
No. 92—12.02 a.m., for Lindsay, Port Hope, Toronto, Buffalo, making connections with the International Limited for London, Detroit, Chicago and Ottawa.
No. 100—12.18 p.m., for Hastings, Campbellford, Belleville and Ottawa.
No. 871—12.35 p.m., for Lakefield.
No. 95—5.34 p.m., for Lindsay, Orillia, Midland, North Bay and Toronto.
No. 873—5.40 p.m., for Lakefield.
No. 99—8.19 p.m., for Lindsay.
No. 94—9.10 p.m., for Port Hope, Montreal and Boston. Carries sleeper for Montreal.

CANADIAN PACIFIC RAILWAY.
(Corrected to Date.)

GOING EAST—
11.55 a.m.—Norwood, Havelock, Bonarlaw, Tweed, Perth, Smith's Falls, Kingston, Ottawa, Montreal and intermediate points daily. On Sunday this trains proceed east only as far as Havelock.
6.30 p.m.—Indian River, Norwood, Havelock and Tweed. Daily except Sunday.
12.03 a.m.—Havelock, Tweed, Kingston, Perth, Smith's Falls, Montreal, St. John, Boston and New York. Daily except Saturday.
1.09 a.m.—Havelock, Tweed, Kingston, Perth, Smith's Falls, Ottawa.

GOING WEST—
4.31 a.m.—Myrtle, Toronto, Guelph, Goderich Hamilton, Galt, Woodstock, St. Thomas, London, Chatham, Detroit, Chicago and New York. Daily.
4.58 a.m.—Toronto (Yonge Street), Hamilton, Owen Sound, Tessawater and intermediate points. Daily except Sunday.
7.35 a.m.—Toronto, Hamilton, Brantford, Buffalo, Rochester, Boston, New York, Galt, Woodstock, London, Chatham, Detroit and intermediate points between Peterboro and Toronto. Daily except Sunday.
9.35 a.m.—Bethany, Lindsay, Orillia, Port McNicol and intermediate points. Daily except Sunday.
2.50 p.m.—Toronto, Hamilton, Brantford, Buffalo, New York, Galt, Woodstock, London, Windsor, Detroit, Chicago and intermediate points between Peterboro and Toronto. Daily.
6.50 p.m.—Lindsay, Toronto and intermediate points. Daily except Sunday.

WANTED
All Kinds of Furniture and Household Goods. We are handling only clean goods. Call your Second-hand Dealer—
S. COHEN,
189 Charlotte St. 'Phone 889J.

NOTICE TO CREDITORS

IN THE MATTER OF the estate of Byron Lederer late of the City of Peterborough, in the County of Peterborough, Manufacturer, deceased.

NOTICE IS HEREBY GIVEN pursuant to R.S.O. 1914, Chap. 121, Section 56 and Amending Acts, that all creditors or others having claims against the estate of Byron Lederer, who died on or about the 23rd day of October, 1922, are required to send by post prepaid or delivered to R. R. Hall, Solicitor for Administratrix at Peterborough, Ont., on or before the 15th day of August, A.D., 1923, their Christian names, surnames, address and description with full particulars in writing, of their claims and statements of their accounts and of the nature of the security, if any, held by them, duly verified by a statutory declaration, and after the said date the administrator will proceed to distribute the estate of the said deceased among the persons entitled thereto, having regard only to the claims of which he then has notice.

R. M. GLOVER,
Administrator.
Per R. R. HALL,
His Solicitor.

DATED at Peterborough this 7th day of July, A.D., 1923.
4d-16-23-30-6-2986.

FOR SALE

Frame House, 6 Rooms, light and water, good hen house, large lot; $500.00 down, $2,200

Brick House, 6 Rooms, 3-piece bath, lights and gas; newly decorated; easy terms, $2,900

21 Acres, 1 Mile from City; Frame House, Six Rooms, barn; easy terms $2,200

100 Acres, 4 Miles from City; Brick House, furnace, barn (stone foundation), water in barn. Would consider House in City $8,500

M. STOREY
190 Charlotte street. Phone 1623J

FOR SALE

Second hand Box Stoves, Cook Stoves, etc. Also Rubber Belting. We buy all kinds of Junk, such as Rags, Rubbers, Paper, Metals, and Iron. Phone us and we will call.
A. LOW & CO.,
264 Simcoe Street.
Phone 697. Nights and Holidays 1627

Telephone 790 When You Want Your
PIANO OR ORGAN TUNED
Player Pianos A Specialty.
All Work Guaranteed.
W. H. CUNNINGHAM
560 Weller Street.

CHINA PAINTING
Mrs. Langley McCarthy
Teaches Biscoffs' New and Beautiful Work in
CHINA PAINTING

EDWIN ELCOME
TAXIDERMIST
692 Harvey St. Peterborough, Ont.
HEADS, BIRDS, FISH, ETC.
Mounted Artistically and Permanently.
Maskinonge, Bass and Trout
Our Speciality

It Pays to Advertise.

DAVIS-THOMPSON COMPANY, LIMITED
Insurance and General Agency
433 GEORGE ST. PHONE 40

4% INTEREST, Compounded Half-Yearly, Paid on Deposits.

One Dollar opens an Account. Special facilities afforded Depositors for the convenient transaction of their business, and accounts are subject to cheque withdrawal.

For sums of $100 and upwards this Company's Debentures are issued in terms of one to five years.
Bearing INTEREST Half-Yearly at - - - **5%**

TORONTO SAVINGS & LOAN CO.
435-437 George Street
PETERBOROUGH

MAIL EDITION

The Evening Examiner

"The store that is too small to advertise is too small to produce a living for a healthy man or woman."

PRICE THREE CENTS — PETERBOROUGH, MONDAY, JULY 23, 1923 — PRICE THREE CENTS

BRITISH NOTE WAS RECEIVED AT BRUSSELS

Optimistic Feeling Prevails in Belgian Official Quarters that Agreement May Be Reached

GREAT ACTIVITY

BRUSSELS, July 23. Canadian Press. — The British note on reparations on its arrival here by a special courier, was immediately examined by Premier Theunis, and Foreign Minister Jaspar, and then translated. Both ministers studied it thoroughly and drew up points to constitute a basis for discussion at a cabinet council, which was specially called for this purpose. The feeling in official quarters can be described as still optimistic.

If the British view, as expressed in the note, were regarded as unchangeable and not open to modification after due discussion, it is believed that the optimistic feeling would not exist as some of the points in the document are not comprehensible to the Belgian mind.

It is thought that the diplomatic conversations which now are entering upon a period of great activity, will be aided by developments in the situation in Germany which are considered to be evolving rapidly in a direction favorable to the Fanco Belgian policy. No immediate conversations between the French and the Belgian ministers are contemplated at present but the discussions will be continued through diplomatic channels.

MIXING WHEAT IS CAUSE CONFUSION

High Quality of Canadian Wheat Not Fully Recognized by British Buyers

SASKATOON, Sash., July 23. — (Canadian Press).— British buyers have vague ideas of the quality of Canadian wheat because of the mixing of the grades in Canadian and United States ports it was declared by witnesses tesifying before the Royal Grain Inquiry Commission here Saturday. One witness produced a letter from Broomhalls, the Liverpool wheat buyers, stating that a sample of No. 1 Northern submitted was considerably above the usual Canadian No. 1 and sold overseas. Legislation to improve marketing for the farmers was difficult a witness declared, because officers farmers organizations were too apathetic regarding improved marketing conditions.

Complaints of alleged crooked selling of grain were made by W. Armstrong, a former elevator buyer at Provost, Alta. who said he was verbally instructed to weigh by balancing the beam both ways, to give a little short weight when possible.

COAL FROM MEXICO FOR THE DOMINION

Mexican Government Offers Canada Coal at Cost of $9 Ton.

WASHINGTON, July 23.—(Canadian Press.)— The Mexican Government has advised the Mexican Trade Commissioner at Montreal that Mexico would be willing to furnish coal to Canada at a cost of $9 a ton. The Mexican Embassy made this announcement to-day.

A Canadian syndicate offered to purchase 200,000 tons of coal in Mexico at $8.00 a ton.

Most Enjoyable Time At Lakefield Picnic

LAKEFIELD, July 23.— In connection with the picnic held for the children of St. John's Sunday school it might be mentioned that about 35 children were present under the supervision of Mrs. Mahood, Miss M. Hampton and Rev. C. G. King and a most enjoyable time was spent. Contributions in cash and kind were generously made by Mrs. A. E. Dawson, Mrs. A. W. Mackenzie, Mr. and Mrs. Graham and others. After tea was served the children had races and games and at 7 p.m. a start was made for home, the children being tired but very happy. As has been previously stated this is in no way a substitute for the usual picnic held on the steamer to some point in the upper lake.

OHIO MAN IS KILLED IN MOTOR CAR ACCIDENT

ST. CATHARINES, July 23.—(Canadian Press.)— S. Thomas McBrier of Akron, Ohio, was killed outright, and Frank Becker and Harry Miller, also of Akron, were seriously injured last night, when a motor car in which they were driving homeward from a fishing trip to Northern Onatrio, went into the ditch between Vineland and Beamsville.

LONDON PAPER CRITICIZES THE CANADIAN GOVT.

Action Regarding Grand Trunk Debentures Is Strongly Condemned by Sunday Observer.

FUTURE VALUE

LONDON, July 23.—(Canadian Press Cable)—The London Sunday Observer's financial editor characterizes the reply of the Canadian government to the representations of Grand Trunk Pacific four percent debenture stockholders for compensation as an evasive document. He says it does not give any satisfactory explanation of how the Canadian government could assume entire responsibility for the four percent guaranteed stock of the Grand Trunk while entirely ignoring the claims of the four percent debenture holders for the Grand Trunk Pacific interest which is guaranteed by the Grand Trunk thus making it a charge prior to the Grand Trunk four percent guaranteed issue.

"Perhaps the real explanation is that the voting power of the guaranteed stockholders was required to enable the government to complete its scheme for acquiring the railways, it being assumed that the Grand Trunk Pacific debenture stockholders, having no voting power, could be disregarded."

"To argue that the line was insolvent and that the Canadian government made huge losses in operating the national railways is quite beside the point" continues the Observer. "If Grand Trunk railway was worth taking over at all it was worth something. The actual and potential value of the railways was recognized by the government in assuming responsibility for the guaranteed and the other securities of the Grand Trunk railway. Evidently the Canadian Government does not realize what is due in common equity to those who found the large sums for the building of their railways which in the future must become of very great value. The fact that the railways of Canada have been made the sport of politics and that enormous sums have been spent on the building of unprofitable lines cannot be regarded as an excuse for abrogating legal and moral claims."

CHEMICALS TAKE LIVES OF 3 MEN

Were Locked in New York Mills While Premises Were Fumigated.

NEW YORK, July 23. — (Canadian Press.)—Three men are known to be dead and a rescue squad is working in quick relief shifts, wearing gas masks, are searching through the huge Hecker-Jones-Jewel Milling Company's mills for more bodies, employees of the plant trapped in the building since Saturday, who were killed by chemicals. Early Saturday evening the plant was closed that it might be fumigated. Notice was posted and it was supposed that all the employees had left before the doors were locked that the fumigators might flood the place with chemicals.

Late yesterday a sobbing woman pointed to the door of the plant and attracted so much attention that an official of the company was notified. Dr. Kahn responded and putting on a gas mask, entered the building.

Just inside the door he found the bodies of 3 men lying in grotesque postures, one of them hanging head downward on a flight of stairs.

BURNED TO DEATH WHEN PLANE FELL

Appalling Fatality to Detroit Photographers Near Windsor.

WINDSOR, Ont., July 23.—(Canadian Press.)—Strapped in the seats of their aeroplane and fully conscious, Howard K. Neal and Eugene Renkert of Detroit, commercial photographers, were burned to death Saturday afternoon when the aeroplane in which they were flying nosedived and fell 100 feet to the ground and burst into flames on the farm of James Cahill, seven miles southwest of Windsor on the Huron Line road.

Francis E. Henderson, who witnessed the accident, while passing in his car, failed in attempts to liberate one of the fliers.

SAY SCARLET FEVER WARDED OFF BY SERUM

ROME, July 23. —(Canadian Press.)— Discovery by two Italian doctors of scarlet fever bacillas is reported by the newspapers. Physicians, Drs. Crystina and Caronia, claim many cases of the disease have been warded off by them through injection of a serum.

This new Greek offensive is very offensive to the Turks.

JURY FAILS TO AGREE IN THE DELORME CASE AND WILL RECONSIDER

If They Fail to Reach a Verdict by Three O'clock This Afternoon They Will Be Dismissed—How the Jury Spent Week-end

MONTREAL, July 23. — At ten forty-five this morning the jury in the Delorme case fyled into court and the foreman announced they could not agree. The jury was sent back until three o'clock this afternoon. If they fail to agree by that time they will be dismissed.

MONTREAL, July 23.—(Canadian Press).—The jury deliberated all yesterday in their effort to arrive at a verdict in the trial of Rev. Father Delorme, charged with the murder of his half-brother, Raoul. The Chief Justice, Sir Francois Lemieux, counsel for the defence and the crown, and all court officials held themselves ready to meet again at the court house in the event of the jury reaching a verdict. The case was put into their hands at 5.25 Saturday afternoon aier the chief justice had spoken for five hours and twenty minutes.

In his summing up of the evidence in the trial his lordship laid stress upon the questions:

By whom was Raoul Delorme killed; when was he killed, by whom was he killed.

These were questions necessarily left to the decision of the jury, but he pointed out that the victim was killed by six bullets of which three had been extracted from his body. Were those three bullets fired by the Bayard pistol bought by the accused a few days prior to the murder? Perhaps that was the dominating question of the case. He pointed out that the accused had told three lies. One, as to where he got the Bayard revolver, one as to having shot at a dog with it while on a trip to the United States, and one as to disclaim ing knowledge of the whereabouts of Raoul's will. Was it reasonable to suppose that he told all these lies to the police for no reason?

As to the reason for the crime: The accused was the heir to an estate between $125,000 and $150,000. His Lordship concluded by saying: Gentlemen of the jury: The accused man, is he guilty?

If he were guilty, he could understand their fears and their disquietude. Thos, sentiments denoted in the jury the special and legitimate respect which was due to the clergy. "For you, a priest, when he is good, when he is just and virtuous, he is the consoler of afflicted souls, the counsellor of Christian homes. I understand, gentlemen. I understand, my friends with your profound respect for all that pertains to the Christian Catholic Church, your horror to have before you a priest accused of a vile, hideous crime.'

But he pointed out that the Church of Christ was in a perilous position here if she could notf urnish in a district like Montreal jurors suffigiently clear-minded, conscientious and faithful to the discharge of their duty to convict the accused if though he was a priest they believed he was guilty.

But, said His Lordship, the accused had also the right to all the privileges and all the advantages that the law gives a British subject. He had the right to ask his liberation if the proof was not conclusive.

"Justice, that great word, the finest of words, the most solemn, the finest word in all the dictionary. —Justice, the equivalent of charity, —and the mission of Christ on earth would have been of no avail but for charity.

"Justice and truth, gentlemen, I know you will stand for these, in this case. You will give your verdict I know, so that these two great virtues will not be swept away from the face of the earth.

"I hope the Angel of Divine Justice will float over the rooms in which you hold your deliberations— that the Angel of Justic will envelop these halls of justice and that the same Angel will envelop and direct and fill your conscience and will enable you in your hearts to render your verdict according to your hearts and conscience and in conformity with the evidence put before you.

"And may God be with you and help you."

Prefacing his address in English, Sir Francois said:

"The judge directs as to law, the jury decides fact. This is the rule followed by the great judges in England who have been in criminal matters my guide, and a good guide, too. I am not going to deal at great length with questions of law and I will tell you why. I know. after having administered justice in English-speaking districts of the province for a great many years, you have, so to speak, an intuitive notion of criminal law, but I am in duty bound to give you the explanation as though you had no such notion. Yes, it has been my privilege many times in my life— and I am a French-Canadian—to address English juries, and I am proud to say that, as a rule, they have got the same justice and responsibility as jurymen. Never in my life as a judge have I seen an English jury composed of citizens like you, reaching a false disagreement.

Could Not Agree.

Announcement later of the Jury in the trial of Rev. Father Delorme charged with fratiride after short deliberation on Saturday night that they had not agreed on a verdict and "furthermore do not believe we will be able to agree" was met by a stern rebuke on the part of Chief Justtice Sir Francis Lemieux who pointed out that their attitude was imperilling the whole jury system. This appears to have had an effect, since on Sunday evening, twenty-four hours later they applied to the deputy clerk of court for permission to view whole of the exhibits in the case. Whatever result this may have upon their final decision this morning will be seen for it is confidently thought that the deadlock will then be broken and that either a definite verdict will be returned or again inability to reach a unanimous verdict recorded. In view of the attitude of Chief Justice it is fairly certain that in the latter event the jury will not be dismissed but it will be sent back once more to consider their verdict and to see if no matter how long may be the delay they cannot at least arrive at a conclusion of guilty or not guilty.

The accused Priest is showing effects of the strain. He is obviously nervous and under mental pressure. Throughout trial his bearing has been erect and confident and save at one or two moments of tension, he has never abandoned his debonair attitude. Saturday night when called into court to hear the decision of the Jury his figure was bent and he walked with bowed head into court. For a mement he would have to be supported but on hearing the annoucement of no decision he recovered something of his old aplomb.

SERIOUS QUAKE SAN BERNARDINO

California City Suffers Worst Earthquake Shocks in Its History.

SAN BERNARDINO, Cal., July 23.—(Canadian Press.)—The severest earthquake in the history of this city, was recorded last night at 11.28. The damage has not been ascertained. Several lesser shocks were felt early this morning. Shocks were reported from San Diego and Los Angeles.

Two men sleeping in a rooming house are reported to have been seriously hurt when the roof fell in on them. The walls in the hall of records were damaged, bricks and stones being thrown into the streets. City street lights were out. Telephone communications were interrupted.

A pall of dust from falling bricks hung over the street for five minutes after the shock.

STOCKS AND BONDS

There is a great boom in the mining industry. I have had many years experience in practical mining, both in Cobalt and Porcupine, and have a wide connection there. I am therefore in a position to get early and reliable information in both camps. I have made a profit for every one of my clients up to date, and shall be pleased to advise any one interested. There will be a strong market this summer and now is the time to get in.

Accounts carried on reasonable margins

C. H. REID
Room 111 Barrie Bldg.

MOTHER SAW HER DAUGHTER DROWN

Hamilton Nine-Year-Old Girl Drowned in Hole at Beach.

HAMILTON, Ont., July 23.—(Canadian Press.)— A hole in the beach here was responsible yesterday evening for a drowning tragedy in which nine-year-old Jane Black, of Hamilton, lost her life.

The child was bathing but a short distance from the shore, when she stumbled into the hole. Immediate efforts at rescue were made by the many eye-witnesses of the occurrence, but late in the evening the body had not been recovered.

The child's mother was a witness of the tragedy from the beach.

OUTLAY OF $30,000,000 FOR BIG POWER PROJECT

MONTREAL, July 3.—(Canadian Press.)—A big power project which will involve the outlay of over $30,000,000 and have considerable effect upon the proposed St. Lawrence river power development has, it is learned, been laid before the Department of Railways and Canals at Ottawa.

According to the application plan placed in the hands of the Department by the National Hydro Electric Company Limited, of Montreal, some American capitalists are associated with the promoters.

Dancing in crowded rooms is said by doctors to be responsible for a large proportion of throat and nose troubles.

GRAND ORANGE LODGE ASKED ENVOY RECALL

Envoy to the Vatican a Grave Menace to the Welfare of the British Empire.

OFFICERS ELECTED

WINNIPEG, July 23.—(Canadian Press.)—Demanding the immediate recall of the British envoy to the Vatican, the eighteenth triennial convention of the Imperial Grand Orange Council of the world, at its closing session Saturday endorsed the resolution forwarded to it by McLeod Lodge, of Govan, Scotland, the council believing it embodied the unanimous and emphatic opinion of universal Orangeism. The Imperial Grand President was instructed to forward the resolution to the proper authorities.

Following is the text of the resolution:

That this great meeting, representative of all the Grand Orange Lodge Lodges of the British Empire, demand His Majesty's government to withdraw immediately the British envoy to the Vatican in view of the fact that diplomatic relations with the Pope are an infringement of the constitution and a grave menace to the welfare of the British Empire.

London, England, was chosen as the venue for the 1926 sessions of the council, a cordial invitation having been extended by the Imperial Grand Lodge of England. The whole slate of officers was elected by acclamation: Sir James H. Strong, of Ireland, being elected Imperial Grand Master, and Frederick Dane, of Toronto, formerly Imperial Grand Vice-president, succeeding Rev. David Ness, M.A., of Whiteinch, Glasgow, Scitland, as the Imperial Grand President.

Other officers of the council are:

Past Imperial Grand Presidents: Robert Burns, of Toronto; Col. R. H. Wallace, C. B. Downpatrick, Ireland; Judge J. H. Scott, of Perth, Ont.

First Imperial vice-president—William Coote, M.P., of Belfast, Ireland.

Second Imperial vice-president — T. R. Lavery, M.P., Newtonards, Ireland.

Imperial Grand Chaplain—Rev. F. C. Ward-Whate, Lunenburg, N.S.

Imperial Deputy Grand Chaplain—Rev. T. J. Williams-Fisher, D.D., of Birmingham, England.

Imperial Grand Secretary—John Easton, of Winnipeg, (re-elected).

Imperial Grand Treasurer—James Rive, of Glasgow, Scotland.

Imperial Grand Auditors: Joseph Cloughley, of Glasgow, Scotland; J. Tulk, of Vancouver, B.C.; Benjamin Alexander, of London, England.

Imperial Grand Lecturers—Robert Dawson, of Regina, Sask.; W. N Cross, of Belfast, Ireland.

Imperial Grand Director of Ceremonies—Col. Tom A. Duff, of Toronto.

Imperial Deputy Grand Secretary —Loftus H. Reid, of Toronto, (re-elected.)

Following the installation of the newly-elected Imperial Grand President by Judge Scott, Frederick Dane and Rev. David Ness were presented with collars by the triennial council. David Gatt, of London, Grand Master of the Grand Orange Lodge of England, was made an honorary vice-president and was cheered heartily by the delegates, this being the first in the history of the triennial council.

Showing a balance of £215 to the credit of the council, the report of the Imperial Grand Treasurer, submitted by Joseph Cloughley, of Glasgow, Scotland, the deputy treasurer called for the notice of motion by Sir James Outram, Bart., of Calgary, Alta., that at the next meeting of the council, in 1926, he would suggest the raising of the tax from five cents to eight cents. The per capita tax, he said, was insufficient to meet expenses and carry on useful and necessary work.

Italy Changes Whole System of Elections

ROME, Jply 23—(Canadian Press) —The Chamber of Deputies Saturday night passed the electoral reform law, 223 votes to 123. It then adjourned sine die.

Debate on the electoral reform bill began in the Chamber a week ago, Premier Mussolini making an impassioned speech in its defense against strong attacks by the opposition. Later he won a vote of confidence with a margin of 163 votes. The bill changes the system under which the present Chamber is chosen. By it proportional representation is abolised and the party receiving the most votes will be given two-thirds, or 365 of the seats in the chamber. The effect is to make one constituency out of the entire country instead of 55.

Canadian Government London Headquarters

LONDON, July 23.—(Canadian Press Cable)—The News of the World says 225,000 pounds is being paid by the Canadian government for the crown lease which has 38 years to run of the premises in Trafalgar Square which has been acquird to house the Canadian official staff in London. The government is also negotiating with the crown for the freehold. The yearly ground rent is 2,000 pounds.

According to this newspaper the Canadian government will probably acquire the adjacent premises occupied by the Royal College of Physicians.

THREE BODIES FOUND.

New York, July 23. Canadian Press. — The bodies of three workmen, killed, the police say, by a fumigating gas, were found to-day in a flour mill of the Hecker-Jones Jewel Milling Company.

The mill was fumigated on Saturday afternoon, it was said, after orders had been issued for all the employees to leave the plant.

RECORD HARVEST FOR RED RUSSIA NEW PREDICTED

Export Figures Will Approach Those of Pre-War Days. Cermany Has Agreement To Buy Wheat.

OIL EXPORTS

MOSCOW, July 23.—(Canadian Press).— The coming harvest, according to official figures based on information obtained from seven thousand rural communities is expected to yield more than three billion poods, (a pood is approximately 36 pounds) which is 800 million poods over the 1922 harvest. The total sowing area is 60,000,000 dessiatins, (a dessiatin is 2.70 acres), compared with 82 million dessiatins sown in 1916.

The surplus over the country's needs is estimated at 500,000,000 poods, of which more than 200,000,000 poods are destined for export. The total agricultural production for 1923 is valued at 4,500,000,000 gold rubles as against 6,500,000,000 in the year before the war.

Official statistics show Russian oil exports for the six months from October to March totalled 8,500,000 poods, which is only 30 per cent. of the pre-war exports. The chief importers were Great Britain and Germany. The total yield of the Baku Grozeny and Ural oil fields for the nine months from October to June was 228,000,000 poods, or fifty per cent. of the pre-war yield.

BERLIN, July 23.— (Canadian Press).—The German government officially announces an agreement between the government's grain bureau and commercial representatives of Soviet Russia by which Russia will deliver 400,000 tons of gran to Germany befor November, part payment for which will be taken in German industrial products.

Leonid Krassin, Soviet Minister of Foreign Trade and Commerce, estimates Russia's exports of grain from the coming harvest at 2,500,000 tons. Leon Trotzky, the Soviet war minister estimates them at 500,000 tons higher. Roughly speaking, Russia has exported 400,000 tons betwn th last harvest and the present time.

The Bolshevid say the prospects for a big grain crop this year are excellent, and American relief administration officials who are coming out of Russia daily, confirm this.

CARPET CLEANING.

After a thorough sweeping it is well to dust a carpet with a cloth wrung very dry out of clean water, or water to which a little ammonia has been added.

FRENCH PAPER LAUDS CANADA RECALLS WAR

Paris Temps Says Canadian Heroism in France One of the Finest Pages of History.

PLEA FOR UNITY

PARIS, July 23.— (Canadian Press Cable.)—Apropos of the visit to France of the delegation of Canadian school masters and school mistresses and the recent ratification by the French Chamber of Deputies of the agreement conceding Vimy Ridge to Canada the Paris Temps publishes a leader headed "Entente Cordiale" paying tribute to Canadian heroism in the war which, says the paper, is one of the finest pages of the history of Great Britain and France.

"From the outset of the war Canadians of British and French origin united in a solidarity eloquently expressed in the formula, 'Two Flags, One Heart'," says the Temps, which also recalls the speech of the Canadian minister calling Canadians to arms.

"According to Canadian custom," proceeds the Temps, "the speech had an immediate effect. Over there promise and fulfilment are one and the same thing and the first Canadian contingents embarked for Europe."

The Temps concludes: "Such minutes are decisive in the life of peoples. Canada's example is a living lesson for two great nations united in war by the glorious brotherhood of arms and whom the memory of those fallen on the battlefield under the British and the French flags ought to continue united for the tasks of peace."

Cannot Recognize Soviet Government

Washington, July 23. Canadian Press. — The recognition of the Russian Soviet government by the United States cannot come while its leaders continue to evince "a spirit of destruction at home and abroad" according to a declaration by United States Secretary of State Hughes made public yesterday.

¶ GIVE FRIEND DOLLAR A FAIR CHANCE

¶ A wasted dollar is the saddest thing on earth; it is a lost fragment of human labour.

¶ Today a dollar is not as big as a house, but its power is great if you plan its work wisely.

¶ Learn to know what you want before you buy; nothing is easier.

¶ The best way is the simplest; in this case there is one sure way to make money go farthest. Read the advertisements in your own daily newspaper. Make this a daily habit.

¶ You have a right to enjoy the most comfortable house, the best food, the finest clothing and the most satisfying pleasures your income will permit. ¶ The advertisements—the daily news of retail business—tell you where, when and on what to spend your money to the best advantage.

¶ Read the advertisements daily and you will learn that many things of which you have in the past deprived yourself—even better things—are now within your means.

READ THE ADVERTISEMENTS

Make Your Dollars Travel

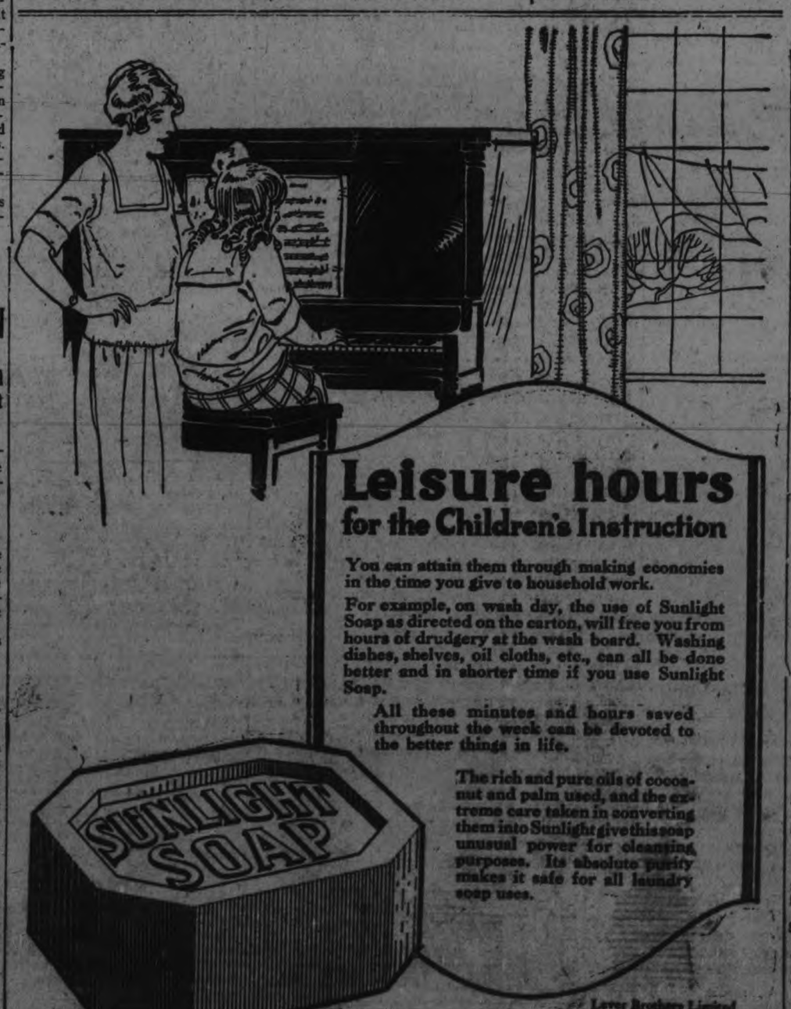

Farms and City Property FOR SALE

Large Brick House, No. 640 Bethune Street, to be Sold at a sacrifice.
House and Large Lot in Chemong. Must be sold immediately.
100-Acre Farm in Asphodel, with first-class buildings.
200-Acre Farm in Cavan.
Dwelling-house and Six Acres of Land.
See My General Line of Agricultural Implements and Machinery.

R. C. HEARD
Agricultural Implements and Real Estate.
379 Water St. Phone 1329

The Evening Examiner

PHONES—Editorial 1601. Business Office, 1600. Private Branch Exchange to all Departments.

The Examiner is a member of the Audit Bureau of Circulation.

The Daily Examiner, published every lawful evening. The Peterborough Examiner, Limited. Office, 419 George Street.

The Weekly Examiner, published Thursday morning. $6.00 per year, delivered in city; out of town subscribers, by mail, $4.80 per year; that of The Weekly Examiner is $1.50.

U. S. REPRESENTATIVES.

Special U. S. Representatives—W. H. Stockwell, 629 People's Gas Building, Chicago Ill.

New York—Chas. F. Miller, 225 Fifth Avenue.

Advertising Rates on application.

R. M. GLOVER, Managing Director.

MONDAY, JULY 23, 1923.

A PLEDGE FOR MOTORISTS.

A minister in an American church not long ago asked members of his congregation who were motorists to stand as a pledge that they would drive in accordance with the Golden Rule.

The incident calls attention to the growth of a movement in motor leagues and other organizations to endeavour to make conditions safer and more pleasant, not only for those who own cars, but for those who do not.

The Examiner believes that there is every need of such a movement in view of the astounding growth in the numbers of cars in commission, and because of the steadily increasing traffic in city streets and along the highways.

The Golden Rule is a good rule to follow, even in automobiling. If it were remembered by the motoring fraternity generally there would be far fewer accidents and motoring would be a much more enjoyable recreation than it is at present.

Here is a pledge that has been suggested, and the Examiner passes it on to readers who are owners or drivers of cars:

"As one interested in better automotive conditions, I pledge myself to be courteously considerate of others, both motorists and pedestrians, to discourage all practices which tend to jeopardize human life and property, and to help support all movements which will make for greater usefulness and enjoyment of automobiles.

Nothing idealistic or impracticable in that, is there?

A simple pledge, but one that would revolutionize motoring if it were generally followed.

A CLEAR ANSWER.

The Government's reply to the holders of Grand Trunk 4 per cent. debentures, who have been demanding interest charges, is a model of lucidity, says the Ottawa Journal. Briefly, it points out:

1.—That the debentures in question are an income liability, but that at no time since 1916 has the Grand Trunk Pacific earned even operating expenses, let alone interest on fixed charges.

2.—That the Grand Trunk Railway, as guarantor, did not itself make these interest payments, this despite the debenture holders' claim that there was a sufficiency of pre-war net surplus to meet the obligation.

3.—That there is obligation on the part of the G.T.P. and Grand Trunk to meet the debenture interest charges when there are sufficient earnings, but that there is no legal or moral claim against the Government, there being no Government guarantee.

4.—That the Grand Trunk Pacific debenture holders appear to forget that the company into which they put their money long since became defunct; that it is still in receivership; and that in the ordinary processes of law their equity would have been extinguished.

5.—But that, notwithstanding all of this, the obligation of the G.T.P. and Grand Trunk to meet debenture interest charges when there are sufficient earnings, will be recognized, and as a consequence, and with such end in view, the earnings of these roads will be kept separately from the rest of the National Railway.

Nothing could be clearer, or fairer, than this. Summed up in a sentence, it is that the debenture holders will get their interest when interest is earned. That is all they could ever have expected under private ownership.

TRAFFIC CONDITIONS.

A correspondent does not agree with the Examiner's recent editorial in regard to the protection of pedestrians at corners where traffic officers are on duty.

Speaking of the conditions at the corner of George and Charlotte streets, he says: "If you wait there until you get a signal that it is safe to cross, you will be there all night. The only protection the foot passengers have is being clever enough to duck between autos."

The Examiner's article did not suggest that the traffic officer should signal to pedestrians when it was safe to cross, but merely pointed out that the tendency at present was to ignore the signals altogether and to attempt a crossing regardless of whether or not the traffic was being held back.

It is the usual thing to see a number of people on foot step into the street just as the officer has given the signal to motor cars to come ahead, and this practice makes it difficult for drivers to avoid an accident.

With our correspondent's argument that "so long as motor vehicles are allowed to turn to the left at the busy corners, such as Charlotte and George streets and Hunter and George streets, the same condition of affairs will exist," the Examiner thoroughly agrees.

Left-hand turning at such corners negatives to considerable degree control of traffic and adds to the danger of an accident, and the amendment of the traffic regulations to prevent such turning would make conditions much safer for pedestrians, and at the same time would not inflict any particular hardship upon motorists.

The busy corners need some such form of protection if accidents are to be avoided.

MR. LIVINGSTONE SEES THE LIGHT.

Mr. Dan Livingstone, the mainspring of the discord and disagreement in the Cape Breton coal area, does not intend to let the strike fizzle out without issuing his last tirade of protest. Now that all the gunpowder in the rocket has been spent, the "Little Disturber" continues to shake his charred stick wildly in the hope that some small splutter may still emerge. Mr. Livingstone knows perfectly well that the strike is over. He knows that the strike was doomed to failure on the day that Mr. Lewis advised him that the men had been called out without sanction or authority. He knew he was promoting an "outlaw" strike and that the strikers could expect no moral or financial support from the International Union, and he persisted in his agitations and fomentings for the glorification of Mr. Dan Livingstone and the satisfaction of that small group of satellites surrounding him who boast of their radicalism and their defiance of established authority.

Yet Mr. Livingstone has undergone a change of heart. The man who at Indianapolis was preaching methods of direct action now recommends the overthrow of the present system of government by the ballot. If he is sincere in his newly found creed, the leader of the strike at Sydney is to be warmly congratulated. There is only one right way by which changes in the government of a country can be brought about, and that is by the suffrages of the citizens. If instead of preaching direct action and revolution those men who are responsible for the strike at Sydney will use their acknowledged persuasiveness in reasoning their followers into a new frame of mind, an altered outlook on the machinery and the functions of government, they will be doing an invaluable service.

If Communism or that particular form of atrophied Marxism which was fabricated and elaborated by Lenin and his group in Russia, and which is called Sovietism, is to take root in the country it can only be when the people are ready to accept the teachings of the school. No change of government can be imposed upon this people by force and continue for any length of time.

The trouble with the Communism of Russia is that it was rammed down the throats of the people and it is a strange perversity that those who advocate Communism in our own industrial centres fail to grasp the fact that in Russia, the only country in which it has been tried on the grand scale, Communism has proved an utter failure and has been abandoned. Whatever may have been the ideals of the revolutionaries of Russia in 1917 it is an indisputable fact that the Soviet form of government which Lenin and Trotzky preached six years ago has been forced to give way before the pressure of stern fact.

Human nature has proved once more too strong for an artificial form of government. In its place Russia has substituted a tyrannical dictatorship of oligarchical plan, and this in its turn must dissolve before the acid test of stubborn common sense.

Mr. Livingstone, so lately the advocate of red revolution and of direct action, has seen a great light. "The ballot's the thing." If the Sydney strike has brought suffering, anxiety and distress, it will be compensated for in some measure if Mr. Livingstone can persuade his brother "Reds" that the only permanent way of assuring a change in methods of government is by the will of the people.—Montreal Star.

A SERIOUS PROBLEM.

Reading of the huge wheat crop that is about to be harvested in the West, the average city man is apt to be carried away by the figures of the unprecedented yield and to imagine that the farmer is coming into his own again.

Unfortunately, both for the farmer himself and for Canada generally, the rosy picture does not stand inspection.

Huge crops mean nothing if the products cannot be sold at a price that not only meets operating expenses, but leaves a fair profit.

And just now the farmer has to face the fact that the price of wheat is lower than at any time since before the war.

The serious position of the Canadian farmer is that he claims the costs of production are higher than the returns, leaving nothing, except perhaps a deficit in place of interest on capital.

As one authority puts it, he is "in the position of a railway with huge capital which must be kept at work, but which cannot earn enough to pay operating expenses.

Canada has a huge crop of wheat—that in itself is most satisfactory—but when the farmer of this country surveys world conditions he finds that wheat is falling in price because there was a carry-over of 300,000,000 bushels for the entire world at the beginning of the present year and because European countries have returned to production.

Across the line the outlook is also alarming. One report says: "With the cost of producing wheat ranging from $1.20 to $1.60 and the farm price per bushel now quoted throughout the wheat belt at 80c to 85c, with prospects of it growing lower, economists say that farmers this year will have to take a loss from 35c to 60c per bushel, unless means are found to hold the crop.

"Based on the estimated crop of 821,000,000 bushels, less 90,000,000 bushels for seed, or a net crop of 731,000,000 bushels, at 35c loss would amount to $250,000,000, while the 60c loss would aggregate the ruinous figure of $600,000,000 for the entire wheat belt.

"The sole element of hope in the situation, many leaders say, is the warehousing of much of the present crop until the conditions for its disposal are better, the shortage to be financed by the new agricultural credit machinery provided by the last Congress."

The conditions as pictured in this survey of the situation are duplicated in Canada, and the problem is serious enough to justify the Government in earnestly considering all angles of the question with a view to affording what assistance can be offered.

Canada's prosperity is bound up in the prosperity of the Dominion's basic industry.

EDITORIAL NOTES AND COMMENT.

If bumper prices accompanied the bumper wheat crop, the year 1923 would most certainly be Canada's banner one.

Fortunately, the Montreal Star seems to be the only paper in Canada worrying about "The Thing."

A boy was drowned at the Kingston bathing beach the other day and no one went to his assistance because the boat kept there for such emergencies was secured by a chain and padlock. Peterborough's beaches are not much better protected.

The new Minister of Public Works announces that a survey is to be made of the detours on Provincial highways. He will have no difficulty in hearing a lot of things about said detours from the army of disgruntled motorists.

In fact, motoring has come to be in some parts of Ontario this year just one detour after another.

Constituencies which precipitate a contest in the Ontario by-elections will be going contrary to the mass of public opinion throughout the Proince.

IT PAYS TO ADVERTISE!

What were you paying, Madam, for

EGGS?

The Department of Labor at Ottawa says these were the average prices for May.

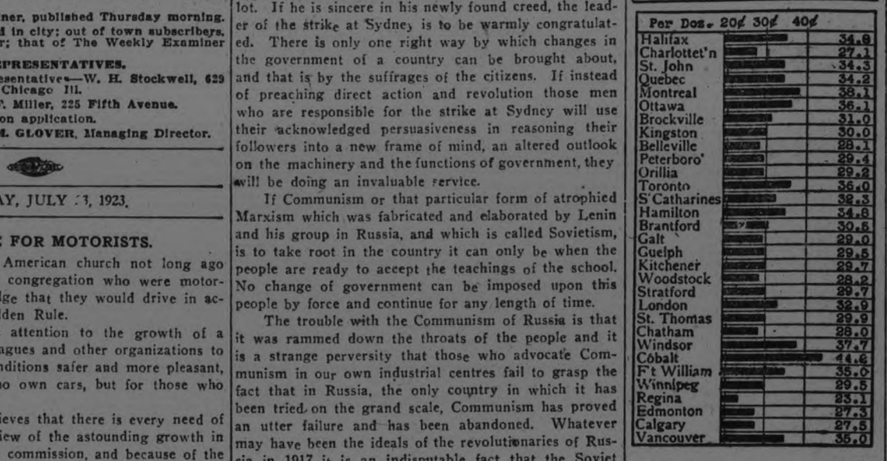

How do prices in your locality compare with other cities? Are you paying more or less than average? These prices are for average good quality "delivered" goods. Watch for the changes in this chart next month.

To-morrow:—Milk.

WISE AND OTHERWISE

The thing the white collar man envies is the jack of all trades.

*****

The mortality rate in America slowly grows less. The good die young.

*****

That man in Bible times who asked, "Who is my neighbor?" didn't have a lawn mower to lend.

*****

That dentist who says teeth cause most of our break-downs hasn't examined any of our laws lately.

*****

Why don't the miners rule that no man can be a union official unless ordinary people can pronounce his name?

*****

An optimist is a man who wears a white suit and carries a fountain pen that is so constructed that it can't leak.

*****

If another car is passed, everybody takes notice; but if another law

is passed, nobody seems to care a whoop.

*****

The moderns don't read "The Wandering Jew." They probably think he was looking for parking space.

*****

The only three things entirely empty are a vacuum, Europe's purse and the house when the wife is away.

*****

Statesmen are smart men. Nobody else could spend two weeks in Paris and learn all about the European situation.

*****

Aviators may be able to get fuel in the air. Gas companies have perfected the process of getting air in the fuel.

*****

Cranks are useful to start a Ford, but it isn't probable that many of them will be delegates to the national convention.

*****

At times you can't tell whether the college is conferring a degree on the great man or conferring honor on the college.

*****

Rain and cold waves are uninvited guests that can usually be counted on to appear at any picnic.

*****

Correct this sentence: "Joan hasn't had a touch of his old indigestion," said the bride, "since he began eating my biscuit."

*****

The trouble about having your tonsils removed to prolong your life is that you have to wait so long to see whether it works.

*****

It's a hard world. Drive methods started us for the poorhouse, and now want of method in driving starts us for the emergency ward.

*****

It will be rather odd, however, if we start out to establish a self-perpetuating peace and end by establishing a self-perpetuating world court.

*****

As we understand the drys, there would be more rejoicing over the enforcement of the dry law than over the enforcement of the ninety and nine the dry sleuths violate.

LINOLEUM.

Linoleum should be washed with soap and water and rinsed with clear water, then wiped dry. Only enough water should be used to remove the soil.

CATTLE, GRAIN AND PRODUCE

Peterboro—Toronto—Montreal—Winnipeg—Chicago

PETERBOROUGH MARKETS.

Fruits.

Bananas, doz. 30-60c, lb. 10c; oranges, 30 and 90 cents per dozen; grape fruit, 10-15c each, 2 and 3 for 25 cents; lemons, 30-40c doz.; Smyrna figs 40-50c; cooking figs 15c lb.; dates, 10c lb.; apples, 20c peck; eating apples, 30-60c peck; strawberries, 13-15c quart; rhubarb, 5c bunch; pineapples, 25-45c; red plums, 20-40c doz.; apricots, 20c doz.; peaches, 40c doz.; cherries, 13-40c lb.; 95 cents to $2.00 a basket; cantaloupe, 15-20c.; gooseberries, 20c quart; red currants, 15c box; blueberries, 35c quart; pears, 5c each.

Cocoanuts, 10-15c; chestnuts, 30-40c lb.; mixed nuts, 25-30c lb.

Vegetables.

New beets 3 bunches 25c; new carrots, 2 bunches 15c; parsnips, 5c; domestic onions, 10-15c; Bermuda onions, 2 lbs. 25c; green onions, 5c; spinach, 15c lb.; parsley, 5c; green peppers, 10-15c each; cucumbers, 2 for 25c; Florida cucumbers 15 and 20-25c lb.; hothouse tomatoes, 30-40c lb.; endive, 10-15c bunch; Lima beans 10c; string beans 35c lb.; artichokes, 20c each; asparagus 15c. bunch; egg plant, 35-40c; watermelons, $2.25 each; radishes, 5c; green peas, 2 qts. 25c; Swiss chard. 20c bunch; mint 5c bunch, leaf lettuce. 5-10c; new cabbage 10c lb; domestic potatoes $1.00 bag, new potatoes 20-25c a measure.

Dairy Products.

Butter, creamery, 31-39c; dairy 30-35c oleomargarine, 25c; eggs, 25c doz.; lard, 17-23c; shortening, 17-18c; cheese, new, 23-34c lb.; old cheese, 40c lb.

Fish.

Salmon, pink, 20c lb; red, 18-25c; salmon trout, 25c; white fish, 18c; halibut, 28-30c; haddies, 18-20c; boneless, 25c; fillets, 28c; kippered herring, 20c; salt herring, 60c doz; sea herring, 10c lb, fresh, 3 lbs, for 25c; snacks, 35c; smelts, 20-30c lb.

Meats.

Beef, lb., 12-30c lbs.; pork, 18-35c; bacon, 32-50c; sausage, 18-20c; veal, 12-30c; spring lamb, 20-50c lb.; mutton, 12-30c.

Chicken, lb. 30-35c; hens, 24c lb.

Hogs, thick, smooth, cut, $8.25; select graded, $9.05; dressed (head on), $16.00; dressed (head off, $17.00.

Grain (Wholesale and Flour.

Wheat (Fall and Marquis) $1.00-$1.05 bu; spring wheat, $1.00-$1.05; peas, (No. 1) $1.25-$1.35; No. 2, $1.15; oats, 55-60c; rye, 65-75c; barley, 60-65c; buckwheat, 75c; alsike $4-$5; red clover, $5-$9; sweet clover $3-$3.25 bu.; cleaned, $5.

Flour, half bbl. $3.75-$4.00; pastry flour, 24 lb. bag 79-89c.

Hay, Bran, Etc.

New hay (loose), $14-$15; baled $15-$16; straw, $8-$12; bran, ton, $28; shorts, ton, $30.

Hides and Wool.

Cow hides, heavy, 6c; light, 7c; horse hides, $2-$2.50; calf skins, 10c; sheepskins, $1-$1.50; shearling, 20-25c; wool, 18-25c lb.

EGG MARKET.

OTTAWA, July 23. — Canadian Presss). — Reports from all parts of the country state that receipts are much lighter and with the good consumptive demand this is causing the better grades to be firmer and higher. In the prairie provinces and also in the Maritime Province some eggs are still moving into storage but in Ontrio and Quebec this movement has ceased.

Toronto unchanged.

Montreal receipts liberal, demand good, no surplus, specials 35, extras 31 to 32, firsts 26, seconds 22 to 23. Quebec firsts, jobbing 29 to 30, seconds 24 to 27, retail first 32 to 35, seconds 26 to 30. Very few eggs from local country points on the market.

Manitoba delears quoting extras 24, firsts 20, seconds 14, cracks 10, delivered.

Moose Jaw extras 22, firsts 18, seconds 12, cracks 8, delivered.

Alberta and British Columbia markets unchanged.

WINNIPEG WHEAT.

WINNIPEG July 23. —(Canadian Press).—Trading was quiet and of light character on the wheat market here yesterday, but the undertone was at strong and values were ranging fractionally higher. Spreading bewteen here and Chicago was reported during the session, traders buying Winnipeg October and December against sales of Chicago futures. The close ranged from 5-8 to 7-8c higher.

The course grains were very quiet with light trade passing with prices holding steady. There is a fair merchandising business passing with the demand about equal to the offered supply. There was little change in flax, the market holding steady on a light trade.

Cash wheat and coarse grains were featureless offerings were practically nil and buyers indifferent. Wheat spreads were unchanged to 1-4c lower on No. 2 Northern, and all lower grades.

CASH GRAIN.

MONTREAL, July 23.—(Canadian Press)—The tone of the market was firm Saturday for spot supplies of oats. There was no important change in the flour market. A fair business was done in millfeed, but trading in rolled oats was slow. Demand for eggs was fairly good. Total receipts from May 1 to date have been 253,420 cases as against 196,496 cases for the same period in 1922. The market for cheese was fair. Total receipts from May 1, to date have been 7,385 boxes in excess of the same period in 1922.

CHICAGO WHEAT.

CHICAGO, July 23.—(Canadian Press)—Wheat steadied Saturday, showing gains on the distant options at the close. The volume was small but reports of black rust and hot weather damage in the northwest, and, later, of revived export demand, pushed up prices.

Wheat closed 1-8c off to 3-4 to 7-8c higher, with Sept. 99 1-4 to 3-8c, Dec. $1.02 1-8 to 1-4 to $1.02 3-8.

Clean to handle. Sold by all Druggists, Grocers and General Stores

PERCY BOOM AN IDEAL RESORT

Beauty Spot Six Miles Below Campbellford Has Many Visitors This Summer.

CAMPBELLFORD, July 23.—Percy Boom, which is situated on the banks of the Trent River, six miles below Campbellford, and about two miles from Meyersburg, is becoming one of the most popular summer resorts of the many in the Trent Valley. The boating, fishing and bathing are excellent. The resort commands a view of No. 8 Dam, where the new Hydro power house is to be erected and the sound of the water rushing over that obstruction is plainly heard at all hours. The cottages are handsome and comfortable.

This resort as started about 15 years ago by W. H. Boyce, who owns a 20 acre farm there and who produces everything that is required by picnic parties and the occupants of his cottages. He keeps a large store, where all sorts of supplies may be purchased and a boat house with a stock of 25 rowboats and canoes.

Just at present every one of Mr. Boyce's cottages are occupied by residents from Campbellford and other places and he has carried on the same thriving trade since the opening of the season with orders ahead until the cold weather sets in.

No. 9 cottage is occupied by Mr. Boyce's brother, Rev. W. S. Boyce, with his wife and daughters, Misses Dorothy and Eleanor of Bowmanville. Rev. Mr. Boyce was elected secretary of the Bay of Quinte conference at the recent annual meeting and was at the same time placed on the superannuation list. His daughter Eleanor is a teacher and Miss Dorothy has just been successful in passing an examination for the same profession. Next week the family expect to entertain their son and brother. Egerton Boyce, who is organist of the Presbyterian church in Port Hope.

Two couples who were married in Belleville, recently spent their honeymoon in this cottage.

T. S. Baker and family of Campbellford are in No. 8 cottage.

Mr. and Mrs. G. W. Haig and family of Campbellford, are in No. 7 and both parties will remain for two weeks.

Rev. E. Butcher, Baptist minister of Brighton is in No. 6.

Mr. and Mrs. Clarence Williams of Campbellford, with their family and a visitor from Toronto, are spending a month in No. 4 cottage.

Among the resorters who are expected to arrive in a short time are G. W. Wood of Toronto, Donald Barron and R. Hoijball of the Dominion Express Company, Toronto and Mr. Hoijball's sister.

S. J. Moore and family, the former manager of the Campbellford Cloth Company, who has been granted leave of absence on account of failing health, is in No. 2 cottage. Mr. Moore goes into town frequently as business requires his presence in the large industry, which he has successfully managed for years.

Charles P. Winter and family of Cobourg, will occupy No. 1 cottage for the balance of the season.

One of the distinguished resorters earlier in the season was T. J. Griffith, mayor of Jersey City, in the state that is famous the continent over, thanks to the comic papers and paragraphers, for the size and ferocity of its mosquitoes. After his home experience Mr. Griffith regarded the Canadian species as mere household pets.

The Picnic Ground.

The Campbellford Oddfellows have engaged the picnic grounds at this resort for an outing on August 6, Civic Holiday, and it is likely that the annual picnic of the St. Andrew's Sunday school will be held at the same place on Friday of next week.

ASK WAGE INCREASE.

CHICAGO, July 23. — (Canadian Press). — Requests for increases in wages by the clerical forces of 62 railroads and for adjustment of working rules will be argued before the United States railroad labor board to-day by the carriers and representatives of the Brotherhood of Railway and Steamship Clerks, Freight Handlers, Station and Express Employees. A small number of station employees also requesting raised wages and changes in working rules are included in the hearing.

"MILLBANK"

THE QUALITY CIGARETTE

OMEMEE CORRESPONDENCE

OMEMEE, July 23.—Mr. Arthur MacFarlane of Lindsay visited a number of his friends in town on Tuesday.

Mr. and Mrs. Musgrove have returned to their home in Markham after a short visit with their daughter, Mrs. E. Rolland.

Mrs. G. N. Earle entertained a number of lady friends on Tuesday evening at her home in honor of Mrs. J. J. Allan of Chicago.

Misser Grace Johns and Georgia World of Toronto, are spending the week with Mr. and Mrs. A. Ford.

Mrs. W. Lowes was a visitor to Lindsay on Wednesday.

Mr. Johnston Feir of Millbrook was a business visitor in town this week.

Mrs. W. Bradburn visited friends at Reaboro on Wednesday.

Mrs. L. Fry and children of Peterborough are the guests of the former's sister, Mrs. F. McBain.

Mr. W. White of Lindsay was in town on business Thursday.

Mrs. M. Weir and children have returned home after spending a week with friends at Gooderham.

Misses Martha and Mary Lang of Millbrook are the guests of Mrs. George Newman.

Miss Susie Clarke has returned home after a pleasant vacation spent with her sister, Mrs. Shepard of Coldwater.

Mr. and Mrs. F. J. MacFarlane of Lindsay attended the induction serfice in the Presbyterian Church on Thursday evening.

Mr. Orville Finley of Bailieboro is spending his vacation in town.

Much sympathy is expressed to Mrs. Harvey Brooks in the loss of her mother, Mrs. Wm. Elliot of Lindsay. The funeral took place to Riverside Cemetery, Lindsay, on Thursday afternoon.

Mrs. G. Graham and son, Master Max, of Peterborough are the guests of the former's cousin, Mrs. B. Pogue.

Mr. and Mrs. Stanley Cawthorne of Toronto were the guests of Mrs. James Cunningham during the past week.

Mrs. D. McMann of Reaboro spent Thursday with her mother, Mrs. Rutherford, in town.

Mrs. W. Brown of Lindsay was a visitor in town on Tuesday.

Mr. Watton of Peterborough was in town on business this week.

Mrs. J. Bushnell has returned home after an extended visit with her daughter, Mrs. Charles McCaffrey, who, with her daughter, accompanied her home.

Mr. Owen Johnston of Peteroorough was a visitor in town this week.

Messrs. Jones of Peterporough, with their wives, attended the induction service for Mr. Black on Thursday evening. Mrs. Black, their sister, accompanied them home for a couple of days.

Mrs. Albert Ford entertained a number of ladies at her home on Thursday evening in honor of her visitors from Toronto.

Mrs. A. Mahood of Lindsay visited friends in town on Thursday.

A number from here visited Chemong on Wednesday afternoon and enjoyed an old-fashioned picnic.

Mrs. W. McCall of Peterborough is the guest of her sister, Mrs. Robt. Mahood.

Congratulations are in order to Miss Mina Balfour and Mr. Tom. Cassidy for being successful in passing their Normal School examinations; also to Miss Mabel Weir, who was awarded a third-class certificate.

The School Board has been successful in securing a car-load of egg coal.

Mr. J. Gillis of Fenelon Falls is the guest of his sister, Mrs. R. Carey.

SET NEW RECORD.

SUMMIT, N. J., July 23.—(Canadian Press). — Bob MacDonald, of Chicago yesterday, established a new course record over the Canoe Brook Club links when he shot 69 for the second eighteen-hole round of play in the Metropolitan Open Golf Championship. This gave MacDonald a total of 146 for the two days' play and put him in a tie for the lead with MacDonald Smith of San Fran-

Your Home Town

What causes the Scotsmen's eye to kindle when he hears the accent of a brither exile?

It's the home-town feeling.

The voice tells its own story. It carries him back home. All the longings, be they for the purple hills, the green fields or the murky streets of a city, are quickened. The sympathy between speaker and listener becomes complete.

Remember, when your thoughts drift back to your home town and its people, that many old friends who would like to hear your voice are listed in the telephone directories.

Long Distance will take you back. Station-to-Station evening and night rates make it inexpensive.

J. M. McHARDY,
Manager.

THE SUCCESSFUL PUPILS IN MILLBROOK AND CAVAN

Budget of Honors and Promotions Reflects Credit on Teachers and Students

MILLBROOK, July 23.— The June examination results in the Millbrook Public School, Miss Annabelle Russell, teacher, are as follows, the names being in order of merit:

Sr. III. to Jr. IV.—Edie Nattrass (honors), Gordon Blue (honors), Edna Gervan (honors), Gordon Armstrong (honors), Alice Taylor, Miriam Lord, Pearl Childs, Ruth Thorndyke, Bruce Freelove, Percy Bingham, Burton Russell, Charlie Larmer, Winnie Hardwick, Vanita Ingram, Carmen Ingram. Recommended—Linnie Guthrie, James McIvor, Aileen Sanderson.

Jr. III. to Sr. III.—Aileen Blue, Gerald Todd, Ted Budd, Henry Gray, Cecil Bennett, Harold Hawkens, Frank Pitts, George Gray. Recommended — Kingsley White, Clara Bower.

Jr. II. to Jr. III.—Cameron Vance, (honors), Helen McCorry (honors), Jean Stinson (honors), William Todd, Hazel Morton, Garnett Russell, Eloise Lamb, Donald Henry, Alvin Pitts, Albert Doak, Annie McMahon, Raymond Rowland, Ewart Carson.

Whitfield's School, S.S. 8

Results of the June promotion examinations at Whitfield's School, S.S. No. 8, Miss Ethel McKnight, teacher, with names in order of merit, are as follows:

Jr. IV. to Sr. IV.—Arthur Renout (honors), Bertha Lang (honors).

Sr. III. to Jr. IV.—Mildred —— (honors), Kenneth Windover.

Jr. III. to Sr. III.—Gladys Williamson (honors), Jean Bothwelll (honors), Audrey Larmer (honors), Jack Armstrong, Laird Bothwell.

Sr. II. to Jr. III.—Langton Carveth.

Jr. II. to Sr. II.—Jessie Armstrong, Clifford Larmer, Pearl Kennedy (rec.).

Sr. I. to Jr. II.—Donald Lang, Bessie Dawson, Gladys Bothwell.

Sr. Primer—Ray Fee, Irene Carveth, Sidney Mitchell.

Jr. Primer— Ronald Argue, Janet Dawson, Tommy Armstrong.

S.S. No. 10, Fallis Line

The promotion examinations, S.S. No. 10, Cavan (Fallis Line), names in order of merit, Mrs. J. W. Gardiner, teacher, resulted as follows:

Sr. III. to Jr. IV.—Muriel Ball, Verna Fallis.

Jr. II. to Sr. II—Donald Fallis, Alfred Hutchison.

Jr. II. to Sr. I.—Helen Mitchell, Margaret Fallis.

Jr. Primer to Sr. Primer—Reginald McKnight, Marshall Fallis, Gordon Fallis.

S.S. No. 14, Cavan

Folowing are the successful students in the above school's promotion examinations:

To Sr. IV.—Margaret Deyell.

Sr. III. to Jr. IV.—Arnold Brown (honors), Bernice Deyell (honors).

Sr. II. to Sr. III.—Margaret Brown (honors), Shirlley Deyell (honors), Sadie Rowland, Clara Bonner.

Jr. II. to Jr. III.—Virginia Deyell, Marian Earle, Lila Mitchell (rec).

Jr. III. to Sr. II.—Martha Earle.

To Primer Sr.—Johnston Rowland, Isaac Larmer, Gerald Larmer.

To Primer Jr.—Ethel Belch.

S.S. No. 4, Cavan

The promotion examinations resulted as follows. Names in order of merit.

To Sr. IV—.Harry McCamus (honors), Mary Sharpe (honors).

To Jr. IV.— Marjorie Winslow.

To Srr. III.—Thelma Henderson (honors), Mansell Finney.

To Jr. III.— Hector Morton, Nancy Prestidge, Borden Morton, Bilie Winslow (rec.).

To Jr. II. — Dolly Prestidge (honors Gordon Winslow.

To Jr. I.—Susie Byers (honors), Stanley Sharpe (rec.).

To Sr. Primer—Dora Sharpe, Albert Byers.

Miss E. Bell Rogers, teacher.

N. MONAGHAN PERSONALS.

The many friends of Mr. George Cookman will be sorry to learn that he is seriously ill.

Mrs. E. Cookman, Orpington road, has returned home after a pleasant trip to Toronto and Niagara Falls.

Miss Elizabeth McKinley of Peterborough is visiting her aunt, Mrs. Lashbrook, Cameron street.

Mr. and Mrs. Koster and two children of Toronto have returned home after an enjoyable vacation spent visiting Mr. and Mrs. Feeley, Cameron street.

Refused Statement

HALIFAX, July 23.—(Canadian Press).—R. M. Wolvin, president of the British Empire Steel Corporation, was in Halifax, yesterday, en route to Cape Breton. He refused to make any statement on the strike situation. "I am naurally pleased to learn that Glace Bay Miners, have determined to return to work," he said, "but I do not think any useful purpose would be served by any statement from me at the present time."

FIRE AT CAMPDEN

ST. CATHARINES, ONT., July 23—Canadian Press—Fire from an unknown cause yesterday afternoon destroyed the town hall at Campden, Lincoln County, together with the store, dwelling and barns of H. Youngblood. The loss is approximately $30,000 partially covered by insurance. The village is without fire fighting apparatus. Bucket brigades were formed and with the aid of firemen from Grimsby, adjacent property was saved.

Beating up a burglar is safe compared to cussing a waiter.

Cape Breton Miners to Return to Work

Press—The coal miners of South Cape Breton areas decided at a mass meting at Glace Bay, Saturday night, to return to work Tuesday. The North Cape Breton men will undoubtedly follo suit and the strike of the miners of district 26, United Mine Workers, against the presence of troops in the district will be over.

CAMPBELLFORD AND DISTRICT

Union Services Were Well Attended—The Firemen Had a Run—Personals

CAMPBELLFORD, July 23. — The union services held on Sunday were again well attended and were conducted by Rev. C. F. McIntosh, B.A., B.D. Mr. McIntosh's morning address, which was most helpful, was based on Ephesians, chap. 5, verse 19, "Speaking to yourselves in psalms and hymns and spiritual songs, singing and making melody in your heart to the Lord," the musical service being in charge of Mr. Fred Wigglesworth. Miss Hazel Atkinson rendered the solo, "Does Jesus Care" at this service, in a sweet rich voice which was much enjoyed. The evening address was based on Matt., chap. 6, verse 10. "Thy will be done as it is done in Heaven. At the evening service the trio, "Jesus is Mine" was sweetly rendered by Miss Edna Connor, Lila Ballantyne and Mr. A. M. Rollo.

Friends of Mrs. James Gibson, Sr., who fractured her wrist last week, will be pleased to learn that she is able to be out again.

The firemen had another call about 2 a.m. Sunday, the third call within 12 hours, to a stairway leading up to the rooms above the building formerly occupied by Mr. Harry Meiklejohn as a garage on Bridge street. They were able to extinguish the flames and very little damage was done.

The annual picnic of St. Andrew's Sunday school, announced for Friday next, has been postponed until August, the exact date to be selected later.

F. J. Linton of Peterborough, spent the week end with relatives here.

Ona, the little daughter of Mr. and Mrs. Fred Lang, is spending her vacation with relatives in Omemee and Lindsay.

R. McPherson, who spent several days in Peterborough last week, taking medical treatment, returned home Saturday. Mr. McPherson will enter a Peterborough hospital this week, where his physicians will decide whether in his case an operation is necessary.

Rev. Rural Dean Clarke, it is announced, will preach his farewell sermon as rector of Christ church on Sunday next, one week earlier than originally intended. Mr. Clarke becomes rector of Christ church, Belleville.

Miss Ethel Shore of Toronto, is holidaying at the home of her parents, Mr. and Mrs. Arthur Shore, Centre street.

Dr. and Mrs. E. V. Frederick, of Toronto, spent the week end with the former's parents, Mr. and Mrs. J. A. Frederick.

Mr. C. H. Harris, travelling auditor for the Bank of Montreal, spent the week end with Mrs. Harris and daughter here.

Miss Edna Connor, who has been teaching at Cavan, is holidaying at the home of her parents, Mr. and Mrs. A. C. Connor.

Mr. and Mrs. Wilfrid Peckett and Mr. and Mrs. F. F. Long motored to Peterborough on Saturday to visit Mr. Long's mother, who is ill.

Mr. and Mrs. George Rowe and children of Toronto, are spending a month with Mr. Rowe's parents, Mr. and Mrs. Harry Rowe, Healey Falls, and Mrs. Rowe's mother, Mrs. Landon, in town.

Mr. and Mrs. Robert N. Hall and family and Mrs. George E. Hay and Miss Georgie motored to Cobourg on Friday and spent the day.

Mr. and Mrs. G. A. Kingston, Misses Dorothy and Muriel and Master Kenneth motored to Cobourg on Sunday to spent the day.

Mr. and Mrs. George Thring and Mr. and Mrs. Edwards spent Friday in Belleville.

TRENT RIVER NEWS

TRENT RIVER, July 23.—Mrs. Thomas Bennett of Toronto is holidaying at "Kilarney" with her daughters.

Mrs. Alex. Rose of Toronto is holidaying at her summer home.

Mr. and Mrs. Charlie Rose and Mr. and Mrs. Langstaff have returned to Toronto after spending two weeks at Mrs. Alex. Rose's cottage.

Miss Irene Liberty of Toronto is holidaying with friends.

Mr. Frank Brewer motored to Toronto last week with Mr. Jack Scully, returning Friday. Mr. Brewer visited his mother and sister; he reports a vast change in the city since he last visited.

Mr. and Mrs. Don. Christie and Mr. Fred. Gain of Toronto are at the Christie cottage.

Mr. and Mrs. George of Minneapolis are visiting the former's sister, Mrs. Charlie Davidson, at "Sunnyside."

TEMPORARY PLUG.

To stop a leak until you can have the services of a plumber, mix whiting, yellow soap and a little water to a paste and cover the hole.

At Kawartha Park

KAWARTHA PARK, July 23. — The Kawartha Park cottagers are enjoying the delightful community life which exists in that newest of the Summer Colonies at the lake, on Sunday last Rev. Isaac Bowles, President of the Toronto Methodist Conference and Pastor of Wesley Methodist Church took service in the Kawartha Pavilion. The service was well attended and probably Sunday Services will be continued at the Pavilion though the Gospel Tent has been erected this week. Mr. Bowles is spending his vacation at the Maple Leaf Hotel.

Kawartha will hold their annual Masquarade Dance on July 26th, this is always a very pleasant event indeed and this year will prove no exception.

On August 4, the Field Day Sports will be held at Sandy Point, the Annual Regatta and Dance and on August 16, a Barn Dance. Mr. J. C. Budreo of Toronto is chairman of these events while Mr. Ivor Brock is in charge of the Field Day Sports The success of these events is assured and there are many others in

At The Maple Leaf.

During the week, the following have registered at the Maple Leaf Hotel, Kawartha Park:—

George R. Naguer, Toronto.
J. E. Doran, Toronto.
Norman Waltham, Toronto.
Mr. and Mrs Felix Brawnscombe Peterboro.
F. M. Koop, New York City.
Miss Irene D. Savard, Toronto.
Miss Bertha L. Whitten, Toronto.
Miss Evelyn Hudson, New York City.
Miss Vera Thomas, New York City.
Mr. Fred Waltaman, Toronto.
Rev. J. G. Bowles, Toronto.
Mr. L. G. Bowles, Toronto.
Mrs J. E. Clark, Toronto.
Misses Iola and Helen Clark, Toronto.
Miss S. H. Barber, Toronto.
Mrs. John M. Delahaye, Toronto.
John A. Delahaye, Toronto.
E. F. Dickson, Toronto.
Miss E. Greene, Toronto.
Mr. and Mrs. R A Grache, Cincinnati, Ohio
Mrs R. Kings, Toronto.

Kawartha Personals.

Uncle Diel's Cabin, the summer home of Mr. and Mrs. R. B. Rogers of Peterboro is open for the season.

Mrs. James Dixon is at her cottage in the Park.

Mr. and Mrs. McKinney, of Pittsburg are at thier summer home, near the Park.

Dudley Jessop of Chicago ,is at Big Island.

Mr. and Mrs. J. C. Budreo and family of Toronto, are at their cottage for the season.

Mr. Rayson's cottage "Twin Oaks" is open for the summer.

Mr. and Mrs. T. H. Glover, of Peterboro ,are at their cottage for the season.

HASTINGS-ORLAND SLUGGING MATCH

Former Won Fixture on Home Grounds by Score of 32-16.

HASTINGS, July 23. — Manager F. Bellford brought his Northumberland League team here on Saturday Afternoon and the local boys had the best of the argument, putting up the snappiest game they have played this season in the Northumberland League.

Herrington the clever first baseman proved himself a general utility man in going into the box and pitching the game.

Play by Innings.

Orland—Belford out short stop to first; Austin fanned, Houlihan fanned. No runs, no hits.

Hastings—Scriver cracked a hit over the second baseman's head, Herrington and Hill both hit for two bases. Colville sent a smashing drive Cruiskshanks fanned, Richardson over third bringing in two runs. fanned, Dodd fanned.

4 runs, 4 hits.

Orland—Moran fanned, Moran flied to short, Belford fanned.

No runs, no hits.

Hastings—Scriver out, flied to centre; Herrington flied to right; Hill hit the first ball pitched over second for two bases; Colville and Cruickshanks hit; Richardson singled to left Howard hit over the short stop and Dodd fanned.

5 runs, 5 hits.

Orland — Way hit one to centre, Plunkett hit to left for two bases; Moran fanned, Belford hit to left but caught stealing second, Austin fanned.

3 runs, 3 hits.

Hastings—Scriver fanned, Herrington hit to deep left for two bases, Hill rolled one past short stop, Colville hit to left. Cruickshanks hit over second, Richardson fanned, Howard hit to right, Gould out, short to first base. Dodd hit to right.

6 runs, 6 hits.

Orland— Austin fanned, Houlihan hit over short, Moran walked. Moran hit over second, Belford hit to left, Way fanned, Plunkett fanned.

1 run, 3 hits.

Hastings — Scriver hit to centre, Herrington hit to pitcher but was out at first, Hill flied to second, Colville sent a grounder past short, Cruickshanks fanned. 2 runs 2 hits.

Orland—Belford fanned, Austin hit by pitcher, Houlihan reached first when his grounder got away from Howard, Moran hit to left, Moran hit to right, Bedford fanned, Way flied to short. 3 runs 3 hits.

Hastings — Scriver hit to centre for two bases, Harrington fanned, Hill hit over short, Colville hit to left for two bases, Cruickshanks hit to right. Richardson hit over short stop; Howard hit to centre, Gould hit into right, Dodd sent a grounder past third, Scriver hit to second, Harrington hit to left, Hill fanned, Colville hit to left, Richardson fanned. 9 runs, 11 hits.

Orland — Moran fanned, Moran fanned, Belford fanned. 0 runs, 0 hits.

Hastings — Scriver flied to centre, Herrington hit for two bases to right, Hill hit over short, Colville hit to right, Cruickshanks fanned, Richardson hit to left, Howard popped to short. 3 runs, 4 hits.

Orland—Belford fanned, Austin flied to short, Houlihan fanned. 0 runs, 0 hits.

Hastings — Scriver fanned, Herrington, put a grounder past short, Hill fanned, Colville flied to right. 1 run, 1 hit.

Orland—Moran fanned, Moran fanned, Thompson fanned. 0 rus. 0 hits.

Hastigs—Scriver hit to centre, Herrington hit a two bagger to left, Hill sent a grounder to right. Colville popped to pitcher, Cruickshanks hit to left. Richardson fanned. Howard hit over short, Gould fanned, Dodd fanned. 2 runs, 4 hits.

Orland—Belford fanned Austin flied hit over short. Houlihan hit to left. Moran hit a two bagger over right. Moran sent a grounder past short. Thompson hit over second. Way hit to left. Plumpton hit to centre. Moran hit to right. Belford sent a grounder past short. Austin hit to left. Houlihan hit to right. Moran fanned. Moran popped to short. Thompson flied to centre. 9 runs, 11 hits.

The line-up:

Orland

Thompson, p; Moran. c; Houlihan 1b; Belford, b; Moran 3b; Belfird ss; Moran rf; Austin lf; Way cf; Moran, sub.

Hastings

Herrington p; Scriver c; Colville, 1b; Hill 2b; Richardson 3b; Howard ss; Gould rf; Cruickshanks lf; Dodd cf.

By innings: R H E
Orland ..... 003130009—16 20 15
Hastings....45629312x—32 37 8
Umpires—Plate, Jones; Bases, Hess.

NORWOOD VILLAGE AND THE DISTRICT

NORWOOD, July 23.—Dr. Wade of Balderson, Ontario, formerly of Hastings, has opened an office in the Pearce block, Norwood.

Mrs. N. F. Sutton spent Thursday in Madoc.

Mr. and Mrs. Bert Scott and daughter, Helen, also Mr. Benj. McMillan of Edmonton, spent Friday at Chemong.

Mr. and Mrs. E. P. Cuffe motored to Tweed on Thursday to attend the funeral of the late Mrs. Charles White of Toronto.

Mr. Lloyd Peacock of Toronto was in the village during the week.

Mr. and Mrs. McIntosh and daughter, Jean, of New York were recent guests at the home of Mr. and Mrs. John Marks.

Mrs. Wm. Murphy spent Friday in Peterborough.

Mrs. A. Townsend has returned home from a visit with friends at Galt.

Miss Pauline Weir was in Madoc on Thursday.

Mr. Jack Puffer is the guest of his parents, Mr. and Mrs. J. Puffer.

Mrs. Campbell and daughter. Pearl, of Detroit are guests at the home of the former's sister, Mrs. Thos. Watson.

Mrs. John Patterson spent Friday in Peterborough.

Miss Mildred Drope, R.N., of Peterborough was a guest at the home of her uncle and aunt, Mr. and Mrs. E. P. Cuffe, on Friday.

Miss Myrtle McCracken spent a few days recently with friends at Bobcaygeon.

Mrs. Ripley and children of Lethbridge, Alta., are guests of the former's mother, Mrs. J. McCracken.

Mr. F. K. Kempt of Norwood and Mr. R. Humphries of Louisville, Kentucky, spent the week-end in Ottawa.

Mr. and Mrs Ridyard and Miss Vivian Ridyard have returned from a motor trip to New York.

Mrs. Coleman Elliott of Peterborough was in the village recently to visit her sister, Miss Rose Squire.

Rev. E. J. Wolland and Miss Irene Wolland of Rodney, Ontario, spent the week-end with Mr. and Mrs. Robert Tedford. They left on Tuesday to motor to Montreal to visit friends.

Mrs. W. H. Harper and daughter. Ruth, left recently on a visit to friends in Western Canada.

Mr. F. C. McRae, B.S.A., local representative of the Department of Agriculture, is on a visit to the Ohio State Agricultural University.

Mr. and Mrs. Robert McMillan and children motored to Chemong on Friday to spend the day with Mrs. McMillan's sister, Mrs. Harold Howson.

Mr. B. McMillan of Edmonton, Alta., is the guest of his brother and sister, Mr. R. McMillan and Mrs. B. Scott.

Mr. and Mrs. Wm. Beckett and daughter, Doris, were at Stoney Lake on Wednesday.

The Misses Grace and Irene Garlick are visiting friends at Port Hope.

The Misses Lyla Engisch, Clara Raddon, Edith Peake and Wilma Humphries, former pupils of the Norwood High School, were successful in passing their examinations at the Peterborough Normal School.

Mrs. J. Calder and Miss C. Calder were in Tweed on Thursday attending the funeral of the late Mrs. Charles Whyte.

STRUCK BY A CAR MILLBROOK VILLAGE

Eight-Year-Old Geraldine Wood Suffers Severe Wounds About Her Head.

MILLBROK, July 3.—A serious accident occurred here at 10 o'clock Saturday night, when Geraldine Wood, 8-year-old daughter of Mr. and Mrs. Isaac Wood, Cavanville, was knocked down by an automobile on King street.

The little one, when crossing the road, apparently did not see the approaching car and she was struck by his radiator, which tore off all the har from one side of her head, the wheels, however, fortunately not passing over her body. She also suffered severe wounds about the head, and Dr H. A. Turner, to whose private hospital in Millbrook, the injured child was conveyed, is not yet sure whether her skull is slightly fractured or not.

Little Geraldine was taken home to Cavanvlle later in the night, and this morning's reports of her condition are reassuring.

The automobile was driven by a young man named Davis, farm help of Austin Sutton on the Falls Line.

Eye witnesses of the accident say no blame can be attributed to Davis, who was driving at quite a reasonable rate of speed and did his best to avoid impact with the child.

MILLBROOK WON FROM PETERBORO

MILLBROOK, July 23—On Saturday Millbrook whitewashed a heam that was labelled "Peterboro Juniors" in an exhibition game to the tune of 13-0. The visitors were handicaped by the absence of some of their players. The teams lined up as follows:

Peterboro Juniors — Donnelly, p.; Shannon, c.; McDougall,f.b.; Murray, s.b.; Gillespie, t.b.; Bewitt, s.s.; Cullum, r.f.; Russell, l.f.; (absent), c.f

Millbrook Juniors — E. Burnham, p.; K. Larmer, c.; B. Shaw, f.b.;; F. Russell, 2b.; S. Gilmour, 3b.; L. Ingram, s.s.; W. Sayles, r.f.; E. Carson, l.f; A Armstrong c.f.

Score—13-0 in favor of Millbrook.

Umpire—F. Budd.

ONE KILLED, TWO INJURED

ST. CATHARINES, ONT., July 23—Canadian Press—In an attempt to avoid another car, an auto from Akron, Ohio, went into the ditch last night between Vineland and Beamsville, and collided with a tree. One man was killed and two others brought to the Wellandra hospital here too severely injured to give their names.

End Corns

The simplest way to end a corn is Blue-jay. Stops the pain instantly. Then the corn loosens and comes out. Made in clear liquid and in thin plasters. The action is the same.

At your druggist

Blue-jay

AFTER EVERY MEAL

WRIGLEY'S

Sealed for You

Wrigley's is made of pure chicle and other ingredients of highest quality obtainable.

But it is no use to make WRIGLEY'S 100% in quality and then reach you in poor condition.

So we put it in the wax-wrapped package and SEALED IT TIGHT to keep it good —for you.

Aids digestion —keeps teeth white — helps appetite.

Wrigley's Doublemint is peppermint flavor in double strength.

R-5

PRESIDENT HARDING GUEST OF DOMINION

During His Visit to Vancouver, B.C. He Will Be Well Guarded.

VANCOUVER, B.C., July 23 (Special)—When President Harding is the official guest of the Dominion during his visit to Vancouver, he will occupy the same suite of rooms at the Hotel Vancouver in which H.R.H. The Prince of Wales entertainde. The whole tenth floor of the big Canadian Pacific hotel will be reserved for the Presidential party, and during that day the corridors will be patrolled by a special detail from the United States' Secret Service, assisted by the secret servoce men of the Royal Mounted Police, who will be on duty in the lobbies and around the hotel generally. In addition, a number of C.P.R. secret servoice men will be on duty.

YOUNG'S POINT

YOUNG'S POINT, July 23.—Mrs. Jas. Carroll and Mrs. Walter Young were in Lakefield on Wednesday.

Mrs. Leon Ellsworth returned to Toronto on Wednesday after spending two weeks' vacation with her parents, Mr. and Mrs. A. Wilson.

Mr. and Mrs. Ellsworth left North Bay today on a trip to the Pacific Coast.

Mr. William Young and Master Charlie were in Lakefield on Wednesday.

Misses Alice and Doris Hill and Miss Hertha Preston of Lakefield were in the village on Thursday.

Mr. and Mrs. A. Wilson and Miss Ethel were in Peterborough on Wednesday.

The annual Sunday School picnic of St. Aidan's Church was held on Wednesday by steamer Empress to Kawartha Park. Rev. and Mrs. Hughes accompanied the chilren. They report a pleasant day.

Miss Blanche Graham of Lakefield passed through the village on Wednesday.

Miss Ruby MacNaughton was in Peterborough on Wednesday.

Miss Rose O'Toule returned to her home on Thursday after spending two weeks' vacation with her sister, Miss Mary O'Toule.

Mr. and Mrs. Elmer Frost passed through the village on Wednesday.

Mr. and Mrs. E. Hill of Ottawa are visiting at the Carleton House for a few weeks.

Master Harry Stabler of Lakefield passed through the village on Wednesday.

Miss Dorothy Wilson visited at her home on Thursday evening.

Mrs. P. J. Foley and Master Pat and Miss Irene Young were visitors to Peterborough on Thursday.

Mrs. (Capt.) Johnston and baby, Ruth, were in the village on Thursday evening.

Miss Margaret Deforge of Peterborough is visiting Miss Mary Buchanan for a few days.

Miss Doren Johnston returned to her home on Friday.

Mrs. Mather of Peterborough is visiting Miss Irene Young for a few weeks.

Mr. M. Young was in Lakefield on Wednesday.

NEWS WARKWORTH AND THE DISTRICT

Charging Ball Team Rent For Grounds Creates Surprise ---- Social At Norham.

WARKWORTH, July 23. — The anouncement in the Examiner on Friday to the effect that the board of directors of the Percy Agricultural Society had decided to charge the Veterans Baseball Club, members of the Northumberland League, a rental of $50 a year for the use of the fair grounds, and that not even further practice would be allowed until the money was paid, was received with considerable surprise. It was always understood that there was an agreement for two years standing between the board and the team by which the latter was to have the use of the grounds without cost. It was also understood that the grants voted by the Percy Township Council to the board were given on this condition.

At the June session of the Council of the United Counties of Northumberland and Durham the Fair boards were voted an additional grant of $1500, an increase of $500. One of the arguments used by those who supported the increase was that the grounds owned by the different Fairs were used by the different municipalities for athletic grounds free of cost. Warkworth Fair will receive its proportion of the increase in the county grant and now it is charged that the board broke its agreement with the people.

Two Sides to Question.

Deputy Reeve Nelson, who is also a prominent member of the Fair Board, said to the Examiner that there are two sides to this question. Two years ago the Board agreed to let the ball club use the grounds rent free provided they would play a game with some other team at any special event put on by the Board.

The Exhibition will hold a race meet on the 8th of August, and asked the ball team to play their scheduled game with Brighton on that date. The team asekd a bonus of $50 for doing so, and this the directors refused to pay. Hence the bill for rent of grounds which has just been sent in.

Deputy Reeve Neyson says that if any agreement has been broken it has not been the fault of the directors.

It is hoped that the matter will yet be amicably adjusted between the two parties concerned. The ball team last year made a creditable showing; its finish in the league, and this year is almost certain to figure in the playoff among the leaders.

Social at Norham.

The annual lawn social of the Norham Methodist church was held Friday night on the parsonage grounds and the event was one of the most successful ever held. This anual function is given under the auspices of the Ladies Aid, an organization which has for years been one of the main supports of the congregation. The officers are, Mrs Clarence Brinton, president; Mrs. Charles Pearson, vice-president, and Miss Olive Evans, secretary-treas. These with the other 30 members of the society formed the executive and management committee, whose energy made the last social a success financially and otherwise.

Campbellford sent a large quota of guests who thoroughly enjoyed the hospitality of their entertainers.

A supper such as those for which the ladies of the society are famous, was served during the evening. There was no set programme except that which was furnished by the Campbellford band, out in full force under the leadership of R. T. Cowell.

Rev. A. W. Cafley is pastor of the Norham circuit which includes the churches at Meyersburg, Mount Olivet and Bethany, the latter having been added to the charge at the recent meeting of the conference. Mr. Cafley, who is in his second year on the circuit, is ably assisted by his wife, who is one of the most active members of the Ladies Aid, and to whose efforts the success of the late gathering was in no small measure due.

Norham and its sister churches are among the oldest in the district. They are outstanding examples of rural congregations that have held their own in spite of the general trend of the present day population from the rural to the urban centres. The Norham congregation celebrated their Jubilee several years ago, and the fiftieth anniversary of the founding of the church at Mount Olivet will be observed with appropriate ceremonies on the 23rd and 24th of September next.

The annual lawn social of the church at Meversburg will be held on Friday evening next week.

The Musical Program.

As usual the selections provided by the Campbellford band were the attraction of the evening and their excellent rendition of popular and classical airs, attracting favorable comment from all sides. The following was the programme:

March—Palatinus, by R. B. Hall.

Waltz—Sweetheart for You, by Lockwood Moore.

March—American Belle, by R. B. Hall.

Selection—Sounds from Erin, by C. W. Bennett.

March—Tenth Regiment, by R.B. Hall.

Waltz, Sunset on St. Lawrence, by Helers.

Selection—Garden of Eden, by G. D. Barnard.

March—Gardes Du Corps, by R. B. Hall.

God Save the King.

Have Called Pastor..

The members and adherents of the Warkworth Presbyterian church have extended a call to Rev. Mr. Hammond of Preston. If Mr. Hammands accepts the invitation his induction will be arranged for later.

RICH IN VITAMINES

MAKE PERFECT BREAD

Connecher Will Enter Pittsburg University

TORONTO, July 23.— (Canadian Press).—Lionel Conacher, Canada's greatest team athletic, has decided to enter Pittsburg University this fall. Announcement was made to this effect last night. It has been known for some time that the local athlete was desirous of entering the hockey city institution of learning, and with that worthy end in view he has been studying hard. Yesterday he was able to make his decision.

Finding a wife is so simple. Just be doing something you shouldn't and she will show up.

Dr. West's TOOTH BRUSH

Because Dr. West's Tooth Brush is smaller and scientifically shaped, it really fits your mouth and is adapted to the correct way of cleaning teeth.

Brush down on your upper teeth; up on your lower ones; from the gums to the biting surfaces.

Inner surfaces—outer surfaces —crevices in between; are all the same if you use this Tooth Brush.

Brush your teeth this correct way. Use this new scientific Tooth Brush. Start doing both today.

IN THREE SIZES
at all good dealers

Child's Size . . . 25c
Youth's Size . . . 35c
Adult's Size . . . 50c

Each Lettered for Identification

Cleans INSIDE Cleans OUTSIDE

—and BETWEEN your teeth

Patents allowed in United States, Great Britain, France, Germany, Australia, Belgium, Holland, Switzerland and other patents pending. Your rights will be fully protected.

Dr. West's Tooth Brush and all WECO products are for sale at the stores where you expect to find the best. If your dealer hasn't them now, ask him to order some today from:

CANADIAN REPRESENTATIVES
Wholesale Drug Distributors
The Lyman Bros. & Company, Limited, Toronto
Lyman, Limited, Montreal
Dry Goods Distributors
Greenshields, Limited, Montreal

WECO PRODUCTS CO. LIMITED
Toronto, Ontario

Richard Hall & Son Limited

Anniversary Sale Continues

With These Special Values for Tuesday

LARGE SIZE

English Bath Towels

22 x 44 INCHES.

Beautiful, Soft, Absorbent Quality. Brown, Fawn and Blue stripe, and Brown, Fawn and Red stripe. A limit of 6 towels to a customer, and no 'phone orders accepted from city customers. Tuesday Anniversary Special .. **39c**

TWO TUESDAY SPECIALS OF HORROCKSES' FAMOUS MANUFACTURE

Pillow Cotton and Sheeting

Both are of exceptional quality and are values which are regularly worth at least a third more than Tuesday's Selling Price.

HORROCKSES'

Bleached Sheeting

72 INCHES WIDE

Regular $1.15 per yd. Special Anniversary Sale Price, yd. **89c**

HORROCKSES'

Circular Pillow Cotton

42 INCHES WIDE

Regular 90c. per yd. Anniversary Sale Price Tuesday, yd. **65c**

Y. W. C. A. CAMP HAPPENINGS

(Continued from last week)

KAWARTHA LAKES, July 23.—The Y.M.C.A. boys called at the camp on Saturday, July 15, with their launch and towed the girls over to Kawartha Beach, then the girls walked through the field to Burleigh. Owing to pleasant memories of the former camp, Burleigh is always a favorite place with the "Y" girls. The time was spent in exploring Perry's Creek, a place always popular with picnic parties and watching a boat lock through the double locks. Some time was spent in the fascinating occupation of watching the lumber jacks run the logs over the old dam. There is an never failing attraction about logs and their manipulation which always grips the Canadian heart and the girls enjoyed their visit so much that it was planned to spend a day at Burleigh in the very near future.

Attended church

On Sunday morning, the manager of the store at Juniper Island took the girls there to church and Mr. Henderson kindly took them home to "Gladhalken" afterwards. In the evening the girls went down to the "Y.M.C.A." camp bon fire, and as the Sabbath calm on the lake shore, they heard the reading of the old, old story of Christ's trial before Pilate and a talk on the ambition of Pilate, which dominated his life and was the real secret of his action in that greatest of all trial scenes. After this Mr. McNeely told the story of the "Forty Roman Wrestlers." An interesting story well told to a group round a camp fire, is an ideal way of spending an evening at the lake especially Sunday evening.

Camp had been increased on Friday by the arrival of Misses Flossie Paumett and Mary Louise Loescher and on Saturday Miss Rose Puddick of Peterobro, Miss Myrtle Lambe of Toronto, and Mrs. Morrison and her neice, Miss Littlefield and her neice and Miss Saunders of Peterboro and Miss Mollie Thomson of Lakefield, were week end guests.

Group Personnel Changed

On Monday, the group at the camp was changed by the arrival and departure of girls. Miss Outram returned to Toronto and Miss Margaret McCullough and the week end visitors went back and the Misses Chevrill and Misses J. and G. Nicholls of Peterobro and Miss Dorothy Clarke arrived and on Tuesday, the group reecived another addition in the person of Miss Marie Pappas of Peterobro. On Tuesday evening the older girls were invited to the George Street Camp at Sandy Point, for a bonfire and spent a delightful evening. On Wednesday, Mrs. King visited her daughter at the camp. On Wednesday morning, the party left soon after nine o'clock, headed for Burleigh and Perry's Creek and what a happy day was spent. Perry's Creek was explored and a lively party of thirty-eight sat down to dinner on the lake shore and what appetites everyone had. Anyone who has picniced at the lakes, knows that ample provision is necessary. After lunch was enlivened by picking berries. The girls arrived at camp, tired but, oh, so happy.

Bathing at the Beach

The bathing at Kawartha beach is a never failing joy and nearly every afternoon the girls go over to bathe, swim and do stunts. The latter is a special diversion and shrieks of laughter announce the various attempts to perform feats which would rival Annette Kellerman, if successful. Another attraction which receives its full share of use, is the piano.

The cottages in the neighborhood have proved real "neighbors" (in the best sense of the word), and on several occasions have sent offerings of fish, which are always appreciated.

Girls Were Hostesses

On Friday evening of last week the girls were hostesses to the "Y" boys and several others who came from the cottages near by and enjoyed the bonfire which was built on the end of the island. The ever popular sing song was held round the camp fire, after which a taffy pull was held. There is no need to say that the taffy pull was a success, the only word to describe it seems to be "scrumptuous." The girls one little lad found the taffy so alluring that not only did he eat his own share, but also the remains of the large fellows' candy, some of the girls had fears for the results but the digestion of the small boy is not upset easily and he was as chipper as ever next day. On Saturday, the Junior boys went home, after a wonderful time and there will be a brief lull till the seniors arrive, on Monday. On Sunday the girls attended service at St. Peter's and spent the remainder of the day quietly.

Those registered at the week end were: Misses Phemia Hendry, Mary Dunlop, Jean King, Marie Pappas, Dorothy Clarke, Julia Nicholls, Grace Nicholls, Ted Cheverill, Marian Cheverill, Rose Puddick, Evelyn Raynsford and for the week end, Misses Grace Evans, Agnes Horsfield and Gertrude Kirn.

During the coming week several trips are planned, one being an afternoon trip on the Islinda around the upper lake.

(To be Continued.)

STONEY LAKE NEWS BUDGET

STONEY LAKE, July 23.—Harry Stabler of Lakefield is the guest of Mr. and Mrs. Allan Hunter for a few weeks.

Mr. and Mrs. Thomas Barrie of Peterborough have opened "Ishpeming" for the season.

Mr. M. H. Hamilton of Peterborough has opened his cottage for the summer.

Mrs. Mairs and Miss Mairs of Toronto are at "Pinehurst."

Mr. and Mrs. A. B. Dise and Albert Dise of Cleveland are at "Buckeye."

Mr. and Mrs. W. Harstone of Toronto have opened "Raybourne."

Mr. Wilson of Peterborough is summering at "Capalino."

Arnold Henderson of Niagara Falls, N. Y., is at "Medawawkee."

R. J. Colville of Toronto has opened his cottage for the summer.

Mr. Henry Sutherland of Toronto has opened his cottage, "Inglestone."

Mr. Stubb and family of Toronto, are at "Chateau du Lac."

Mr. and Mrs. A. W. Record of Toronto are spending a couple of weeks at the lake.

Mr. and Mrs. J. Fairbairn of Montreal are at their cottage at Juniper.

Mr. and Mrs. James Farwell and Mr. and Mrs. F. Maddox of Toronto are at Eagle Mount.

Mr. and Mrs. F. J. Ferguson and Ronald and Douglas Ferguson of Toronto are at "Sandhaven."

Mr. and Mrs. J. H. Renwick of Peterborough are summering at the lake.

Miss Margaret Neill spent a couple of days in Peterborough this week.

Mrs. Robert Neill of Peterborough and daughters and Mr. Bob Neill are at their cottage for the summer.

Mr. and Mrs. M. Northey, Miss Marjorie Northey of Peterborough and Mrs. Labatt of Chicago are at the J. G. Weir cottage at Boschink for the remainder of July.

Mr. Buell of Rochester, has opened "The Shack" for the season.

Mr. Jas. Acton's cottage is open for the summer.

Mrs. Brown of Toronto is at "Wabuno" for the season.

Mrs. J. Plant, Mrs. M. McWalters, Misses Edna and Marjorie McWalters, W. R. Booth, Arthur Acheson, W. C. Garbutt and Billy Booth of Hamilton are spending a month at "Seabreeze."

Mrs. A. Morson of Toronto has opened "Keepie" for the season.

Miss Alice Fitzgerald of Rochester, N. Y., is the guest of Mr. and Mrs. Allan Hunter for a few days.

J. A. Mahood of Lakefield is spending a few weeks on the lake.

Miss Ethel Nugent of Lakefield and her guest, Miss Waram of Peterborough, spent Wednesday on the lake.

Mrs. Brewin of Toronto has opened her cottage for the summer.

The Cookson cottage, "Delhi," is the home of a lively crowd, who are enjoying every moment of the vacation.

Miss Ada Shelton and C. P. Layfield of Peterborough were guests of Mr. and Mrs. Thomas Barrie at "Ishpeming" last week.

Mr. and Mrs. John G. Weir of Peterborough are spending a few weeks camping near the head of the lake.

Mr. and Mrs. D. M. Hamilton of Kansas City have opened their cottage near Burleigh for the season.

Mrs. James Connal and daughters of Peterborough are at Englewood.

Mr. Addison's cottage, "Stoneleigh," is open for the season.

Mr. and Mrs. Richard Sheehy and family of Peterborough are at "Lyrefoune" for the summer.

Mr. and Mrs. J. S. Knapman of Toronto have opened their cottage, "Forest Home," for the season.

Mr. and Mrs. George MacLeod of Toronto are at "Minnehaha."

Mr. and Mrs. E. C. Carter of Pittsburg are at "Shadyside," on the Burleigh shore, near Mount Julian.

Mr. and Mrs. J. L. Bryam of Cleveland are guests at "Glenwood."

STONEY LAKE, July 23.—Juniper pavilion is in gala attire and never in its history presented as attractive an appearance as it does at the present time, with its decorations of greens and parti-colored paper streamers. It suggests good times and is most attractive, especially when the dances are in progress with the pretty young girls in their dainty frocks moving about.

Rev. and Mrs. J. Lancaster Hughes, of Young's Point, held a picnic at Kawartha Beach for the younger children of St. Aidan's Sunday school on Wednesday of this week. The youngsters had a happy time and went home very much pleased with their outing.

The Y.M.C.A. senior boys are at the Rotary camp under the leadership of Mr. Douglas Loomis. The juniors had a wonderful fortnight and the sennors are prepared to do the same. This camp is doing a great deal for the boys, and the Rotarians deserve credit for their enterprise.

The domestic touch is added to many cottages by the appearance of a clothes line bearing its burden of the family laundry. It suggests that "blue Monday" follows the housewife even on the vacation.

A wedding, which is of considerable interest to most of the cottagers in the vicinity of Juniper, is announced to take place during the summer, it being that of Miss Marjorie Eakins to Keith G. Lech, of Peterborough. The young people are well known on the lake and are receiving good wishes from many friends.

Mr. R. J. Colville of Toronto, was in charge of the services at Juniper Island on Sunday morning.

The dates have been settled for practically all the regattas, viz.:

Crowe's Landing—July 30th.
McCracken's Landing—Aug. 2nd.
Kawartha Park—August 6th.
Viamede—August 9th.
Juniper Island—August 13th.

The following guests are registered at "The Park Hotel," Burleigh Falls, during the week: J. R. Williams, K. R. Townsend, C. Murdick and wife, M. Carter and wife, A. Neidemeyer, A. S. Russell, all of Hamilton; William Price, W. F. Connor, J. Raymond Price, S. S. Klein, all of Pittsburg, Pa.; O. S. Andres, Toronto; L. Murwell, Toronto; B. Panter, Toronto; Morris Lempert, Eugene L[illegible] Toledo, Ohio; A. M. Calbrey, H. H. Mucard, Toronto; Max L. Holtz, J. L. Levy, Milton Nustain, Rochester; G. A. Salisbury, Jas. P. Pitts and wife, Cleveland; E. M. Frost, Fitchburg, Mass.; Artie Montgomery, Lakefield; N. A. Friedman, Rochester; G. Jordon, Newcastle, Pa.; J. M. Edwards, J. L. Ferriman, N. E. Anderson, Toronto; Mrs. Geo. Nicholls, J. H. Ferguson, R. Fair, Dr. and Mrs. Sutton, Peterborough; A. P. Burke, Cincinnati; Herbert Frankell, J. M. Weil, Sam Flick, H. S. Lowenthal, New York; L. McGill, Peterborough; Mr. and Mrs. Galbraith, Hamilton; Ira Joole, Lindsay; Fred Halward, Port Hope; Jas. H. Farrell, B. R. Tinney, Rochester.

SLEEVELESS SWEATERS

The sleeveless sweater is the boon companion of the pleated skirt as it does away with the unlovely line where the shirt waist and the skirt meet.

SPORTS COATS

Sleeveless sport coats of emerald green or bright orange colored velveteen are very effective with white sports costumes.

The Two Balloonists

INDIANAPOLIS, July 23.—Number 9 did it.

That's what friends say about the fate of Lieutenants L. J. Roth (left) Lakehurst, N.J., pilot of the navy balloon A-6698, which fell into Lake Erie while in the national balloon race.

Lieutenant Roth told newspaper men just before he and his aide, Lieutenant Telford B. Null (right), also of Lakehurst, entered the basket, that he did not exactly relish having his entry numbered "9."

"I had that number in the national race from Birmingham, Ala., two years ago and early in the race I ran into one of the worst storms I ever encountered and was forced out.

"Oh, well, maybe numbered 9 will bring me luck this time. Maybe I have a wonderful chance to win." Lieutenant Roth's body was found in Lake Erie July 9.

WALL STREET

Do you know how Wall Street got its name? Back in 1653, when New York City was known as New Amsterdam and was owned by the Dutch, it feared an attack from nearby English colonies. To keep out invaders, the inhabitants built a wall of logs and thick planks. The highway that gradually came into existence inside this stockade was called Wall Street.

The wooden wall was only 12 feet high, with sharp points along the top. To withstand battering-rams, it was braced on the south or inner side by banked-up earth.

New Amsterdam finally was captured by the forces of the Duke of York and renamed New York in honor of the captor. It wasn't much of a military victory, at the time, only 208 defenders surrendering.

The 208 might have done some tall fighting if they had known the future value of the dirt road inside the wooden wall.

It gives you an idea of how primitive things were, less than 300 years ago, when you stop to consider that a stockade 12 feet high was considered a reasonable defense against an attacking army.

Compare with modern fortifications and you realize the progress made by the devilish ingenuity of man in the matter of military devices.

One large bomb, dropped from a modern airplane, would have annihilated the old wall and most of the village it protected.

By another two years France expects to have 7,000 military airplanes of high-power battle type. She already has 1,250, against England's 600, America's 455 and Japan's 250.

The whole scheme and also the futility of armaments is graphically illustrated by the comparison of modern armaments with the wooden stockade from which Wall Street got its name.

Go back in history and you find men inventing shields that were impenetrable by spear or arrow. Then came gunpowder and the bullet that would pierce shields. It's a merry-go-round system, alternately working out a means of protection, then a means to counteract the protection.

The steel industry one year perfects a battleship armorplate that no shell can penetrate. Then comes a shell that penetrates anything existing to date. Then a stronger armorplate, next a more powerful shell . . . . so on, generation after generation.

The armaments race goes on now, as in the past, thinly disguised. Somehow humanity cannot get the fact through its dense brain, that there is no perfect protection or defense and no last word in offensive weapons.

No matter what any one invents for offense or defense, some one soon discovers a device that counteracts it. Of all stupid and asinine follies, the armaments race is easily the leader. And will be, until the people strip their politicians of the power to declare war.

Don't Change Your Furnitrre

(By HEDDA HOYT)

NEW YORK, N. Y., July 23 (United Press)—Men like changes The only thing a man doesn't want to see changed about his home is the furniture. He could relish his wife in a different dress and a different hair-do every day.

Women must constantly adjust themselves to style changes if they wish to appear perpetually adorable in their husbands' eyes. Many women would rather alter their homes than alter their hems to suit the current fashion. It is far safer to let the old armchair remain in its accustomed place near the hearth than let one's hair-do date back to 1900.

When a man comes home after a hard day's work at the office and finds his wife with her hair combed in some new way, a bargain counter bow refreshing an old gown or some such thing, he takes a new interest in life for he realises that his wife is still keeping up with things—that she isn't tired of the game.

Women Are Different

Women differ from men in this respect. A woman would be completely disturbed if her husband appeared at the door minus his mustache. Many a man has returned home from a camping trip with a month's beard on his chin to be met by an irate wife. Women like men to stay "as is." Any altering from the accustomed route sets them on edge.

It takes a clever woman to appear fascinating in her husband's eyes these days. I have in mind a little middle-aged woman whose one ambition in life is to hold the love of her handsome husband—a peculiar aim in this [illegible] of equal rights. This woman is not attractive and many women wonder what her husband sees in her.

But those who see her every day could learn the art of "husband holding" from her. In the first place, she realizes that she can't compete with the well groomed women her husband meets in his daily life, because of her age and because of financial restrictions. His stenographer spends more on her clothes than she can.

Just a Little Different

So she tries to be just a little different from the run of women who fill the subways and offices—women who spend a large sum for one dress and wear it until it is completely worn out before buying another. She buys clothes that are on sale because they are not exactly what women are wearing—just a trifle off the mode. Then she alters them so that they will be becoming to her particular style, always adding some little touch that is decidedly new. She is a perpetual remodeler. Her gowns undergo many changes before they are cast aside.

Her husband never knows when he leaves her in the morning what she will be wearing at night. She has a hat for every day in the week—old hats that have been held over from year to year and refreshened with new bows, ribbons and dyes.

I once heard a gentleman say that a wife was a bride as long as she kept fresh ribbons in her garments and I believe there is some sense to his theory. "Men may not chase after street cars after they have caught them" but it pays a woman running nowadays to [illegible] her husband's attention

SCHOOL REPORT

BAILIEBORO PUBLIC SCHOOL.

Names are in order of merit.

Jr. IV to Sr. IV. — Kathleen Bateman (hon.), Ruth Dawson, Frank Dawson.

Sr. III to Jr. IV.— Joe Barnard (hon.), Charles Barnard, Stanley Johnston, Vincent Jewison, Esther Lang (rec.)

Jr. III to Sr. III. — Ray Barnard (hon.), Mabel Seens, Helen Dawson.

Sr. II to Jr. III. — Margaret Wyndham, Arthur Bateman, Mae Garner, Iva Campbell, Geo. Dean, Dorothy Dawson (rec.)

Jr. II to Sr. II. — Melville Johnston (hon.), Marie Barnard, Edna Jewison (rec.), Wilbert Smith (rec.)

Sr. I to Jr. II. — (Honors.) Irma Jewison, Jean Anderson, Bessie Barnard, Harland Seens, Jack Dawson, Willie Goulding. Pass, Frank Barnard.

Jr. I to Sr. — Lloyd Jewison (hon) Mary Tanner, (hon.), Margaret Falls (hon.)

Sr. Pr. to Jr. I. — Honors — Jean Fals, Gertrude Goulding, Melville Guyatte.

Teacher, Sadie E. Southern.

WALKED MILES TO SAVE PENNY

Romantic Story of Publisher Who Died Recently.

Herbert Jenkins, who died the other day in London, was a remarkable man. He began humbly at the age of 15 in a bookseller's shop. As he was proud to tell, the humiliating experience of finding himself tongue tied on a social occasion made him determined to "furnish his mind" since "nothing can come out of nothing." To this end he used to sit up half the night with another boy devouring books supplied by a neighbor.

Both those lads struggling to improve themselves rose to fame, for the friend's name was John Masefield. Years later Jenkins became manager of John Lane, Ltd., at the noted Bodley Head, a considerable jump from the bookseller's shop, and all the more praiseworthy since he had burdened himself while still very young with the support of relatives. Walking to save a penny omnibus fare, refusing an invitation to a river picnic because of a sixpenny railroad fare, lunching on a bun—this is the picture of his early twenties, as he many times described it to me. All the time the unquenchable ambition burned in his soul to produce books for himself. Lack of capital and the weight of the aforesaid responsibilities seemed insuperable obstacles.

First Book at 36

In 1911, when he was about 36, his extremely able "Life of George Borrow," published by Murray, first led him into the public view and gained the critics' praise. Then by a romantic turn of Fate's wheel, which I have no space to describe here, his chance came. He started as a publisher with a daringly small capital in three rooms. Two years later the outbreak of war might well have engulfed the struggling enterprise, but the extraordinary energy and organizing genius of Jenkins surmounted everything. He never looked back. His unique advertising made him known all over the world, his business swelled into large premises, his three rooms turned into seven floors, and that in less than seven years from his start.

In addition to all his other work, he found time to write many novels, including the celebrated "Bindle" series, which brought laughter to thousands in the trenches as well as a considerable fortune to its author.

I remember selling a short story for him in 1911 for $25 and being enthusiastically thanked and called "a wonder." Last year he told me he had just sold the magazine rights of ten stories for $7,500. "I'd gladly have done the lot for $75 in the old days," he laughed.

A heartening story for young writers? Yes, but it must be remembered that Herbert Jenkins had an amazing capacity for work. His business was his idol and he was happiest when in it. His favorite evening companion was his dictaphone, his idea of a holiday a fortnight at Folkestone with two secretaries.

"Work Secret of Success"

"Congenial work is the secret of happiness, I am quite convinced," he recently wrote me. "I can see it in the staff that I have about me. I think they are all happy in their work, and if anyone can be happy working with me in command, then they could be happy in hades!" As a matter of fact, his staff was devoted to him, for he was not only the kindest man, but also gifted with great personal charm.

His most salient point, after his passion for work, was his generosity, and did space permit, I could tell many lovely stories of his openhandedness and thought for others. One of his wishes "before I die" was to endow "some sort of green place where little street urchins could play cricket, all accessories provided." This he told me at out last little dinner together, when neither of us dreamed his days were numbered.

Some women can smoke as well as men, but just the same they can't spit across the sidewalk.

Remove the Film

If you wish pearly teeth

You see prettier teeth now wherever you look. They glisten, they look clean.

The reason lies in a new cleaning method. Millions now fight film.

You want the attraction, the added protection that it brings. Then won't you make this simple test to prove that you can get them?

You must fight film

It is film that makes teeth cloudy. It is film that ruins teeth. If you want prettier teeth and safer teeth you must fight that film.

Film is that viscous coat you feel. It clings to teeth, enters crevices and stays. It becomes discolored, then forms dingy coats. Tartar is based on film.

Film also holds food substance which ferments and forms acids. It holds the acids in contact with the teeth to cause decay. Germs breed by millions in it. They, with tartar, are the chief cause of pyorrhea. Under old methods, few escaped those troubles. And beautiful teeth were seen less often than now.

A new situation

Now there's a new situation. Dental science has found two ways to fight film. One acts to curdle film, one to remove it, and without any harmful scouring.

Avoid Harmful Grit

Pepsodent curdles the film and removes it without harmful scouring. Its polishing agent is far softer than enamel. Never use a film combatant which contains harsh grit.

Able authorities proved those methods effective. Then a new-type tooth paste was created, based on modern research. And those two methods were embodied in it.

That tooth paste is called Pepsodent. Dentists the world over now urge its adoption. And to careful people of some 50 nations it has brought a new dental era.

Other essentials

Dental research proved other things essential. So Pepsodent multiplies the alkalinity of the saliva. That is there to neutralize mouth acids, the cause of tooth decay.

It multiplies the starch digestant in the saliva. That is there to digest starch deposits which may otherwise ferment and form acids. Thus every use gives manifold power to these great natural tooth-protecting agents.

See what it does

In fairness to yourself, see and feel these Pepsodent effects. Send the coupon for a 10-Day Tube. Note how clean the teeth feel after using. Mark the absence of the viscous film. See how teeth whiten as the film-coats disappear.

You will be amazed and delighted. And you will want those benefits continued to the people in your home. Cut out the coupon now.

Made in Canada

Pepsodent CANADA REG. U.S. PAT. OFF.

The New-Day Dentifrice

A scientific tooth paste based on modern research, free from harmful grit. Now advised by leading dentists the world over.

10-Day Tube Free 1274 Can.

THE PEPSODENT COMPANY
Dept. L., 191 George St., Toronto, Ont.
Mail 10-Day Tube of Pepsodent to

Only one tube to a family.

More Cottages Opened at Crowe's Landing

CROWE'S LANDING, July 23.—Mr. and Mrs. Ben. Simpson of Toronto are at their cottage for the summer.

Mr. and Mrs. W. J. Peck of Toronto have opened "Belle Chasse" for the season.

Mr. and Mrs. A. B. Mitchell of Toronto are at "Sunnyside."

Mr. and Mrs. J. W. Rork of Norwood are at their cottage near Crowe's Landing.

Mr. and Mrs. I. Lennox and Master Bobbie of Lakefield are at Crowe's Landing for the summer.

"Burnham Lodge" is open again for the season, and from its pleasant situation on a high bluff, near the Landing, has a wonderful view.

Mr. and Mrs. Duffield of Norwood are at their cottage.

Dr. and Mrs. J. H. Eastwood of Peterborough are guests of Dr. and Mrs. A. Moir.

Why The New Overland WON INSTANT FAVOR

Sweeping Canada into a furore of enthusiasm—Overland Model 91 has justified our every claim and surpassed our strongest predictions. The insistent demand is taxing factory capacity to the uttermost. The explanation of this instant success is found, not in any one advantage, but in a combination of important features that are exclusively Overland.

Do you seek beauty? The Overland looks like a car many times its price. Its hood is high, its lines long. Its radiator is imposing. Drum head lights set off to advantage the full crown fenders.

Do you demand dependability? Consider the ruggedness of this car's construction. As one instance of this sturdiness note the "rear-end"—the strongest ever put into a light car, the axle shaft 27% heavier than in any other car of Overland's price and weight class.

Do you require power? Overland has it, in abundance. Its motor responds like a trigger, never fails you.

Do you look for comfort? Overland's Triplex Springs eliminate jolt and sideway—deeply cushioned seats and roomy interior add to the riding ease.

Of course you want economy. Overland is the thrift car—with great mileage, few repairs, long life.

Touring Car $710

Sedan $1195
Coupe $1095
All prices F.O.B. Factory. Taxes extra.

J. P. PULKINGHORN
182 Hunter St.

Willys-Overland Limited
HEAD OFFICE AND FACTORIES, TORONTO, CANADA

TWO WOMEN MAY PAY THE FULL PENALTY FOR FEMININE DEMAND OF EQUAL RIGHTS

MRS. SABILA NATTI CRUDELLE (ON LEFT) WAS SENTENCED IN CHICAGO. ON RIGHT, IS MRS. ANNA BUZZI OF NEW YORK WHO UNLESS A COMMUTATION IS GRANTED, MUST DIE IN THE ELECTRIC CHAIR at SING SING FOR MURDER.

CHICAGO, — The feminist movement has given women equal rights.

But it has also made them equally responsible for their wrongs.

Such is the interpretation placed upon the action of New York and Chicago juries and judges in sentencing two women to death.

A jury of men in New York reached a verdict condemning Mrs. Anna Buzzi to the electric chair. A jury of men here convicted Mrs. Sabila Natti Crudelle of first degree murder —with hanging as the penalty.

Women Wept.

Five years ago this woud be an unheard of proceeding.

Society's erring daughter was wont in other days, to weep— and be freed of murder charges by juries of men. The jurors' chivalry was appealed to, and they were swayed by the inbred tradition that women needed protection, not punishment.

Old Sir Walter Raleigh chivalry which once elevated thefair sex to a pedestal high above the male seems to be as passe as the older belief that women are inferior. And women themselves are held responsible for the change, say psychologists.

They Are Passing.

Demand for equal rights in politics was followed by more women entering political, industrial and business life. Here, in the struggle for their livelihoods, men found themselves in competition with women—and in self - protection, they had to begin considering women on a plane of strict equality—as competitors.

This sentiment has unconsciously spread until even the courtesies man was wont to show to woman in the latter Victorian days have almost disappeared . Once men eagerly arose to give street car seats to women. Now the woman gets a seat if one is vacant.

Once men doffed their hats in elevators when women entered. In some buildings now, there even is a ruling against this.

Gone, too, seems to be the exaggerated gallantry that entirely absolved her or at least mitigated punishment when she broke the law.

Feminine Power.

If women kills, she also must die, decree statutes in exery state where capital punishment is in force. But these edicts—ever applied to man—rarely have guided either verdict or sentence in a woman'scase.

"Women are more clever than men in arousing sympathy,' declares Florence E. Allen of the Ohio Sujudge in America. She presided over preme Court, first woman criminal many murder trials.

"Juries instinctively shrink from holding women accountable for their misdeeds. Usuall, too, it is only circumstantial evidence that winds itself around a woman slayer.'

Mrs. Buzzi convicted of the murder of her common-law husband Frederick Schneider, is the first woman to be given the extreme penalty by a New York court. She is the second woman to be sentenced to die in Sing Sing. The other woman was executed 35 years ago.

Here in Chicago, Mrs. Crudelle awaits in terror the hangman's coming. She and Frank Crudelle, now her husband, formerly a boarder at her home, were sentenced to the gallows, convicted of the brutal slaying of her first husband, Frank Nitti.

Interest Aroused.

If the death sentence is carried out, Mrs. Nitti will be the first of her sex to go tothe gallows in Illinois. Twenty - five years ago, a negress was condemned to die here, but her sentence was commuted to life imprisonment.

If the New York and Illinois women are executed, criminologists, psychologists and pathologists the yorld over are going to watch the result with intense interest.

Prosecutors have contended that it has been too easy for women to committ murder and then go scot free. They contend that a few executions will cause women to think twice before pulling the trigger.

Whether this theory is correct may soon be given the test.

Meantime, womankind seems to have lost as well as gained in the achievement of equal rights.

SWIMMING ON YOUR BACK IS EASY ONCE YOU'VE MASTERED THE CRAWL

(By LYBA M. SHEFFIELD)

SAN FRANCISCO, July 23.—Swimming on the back is one of the most restful strokes, and at the same time easy to learn. The beginner will do well to master it after he has learned the elementary crawl before he tries any other face-down swimming strokes.

To get the proper arm motion, stand in shallow water (three or four feet) with your arms straight down on each side of the body, palms touching the thighs.

Next raise your hands upward, fingers pointing down, elbows back keeping the fingers constantly in contact with the seams of your bathing suit.

When your hands reach the armpits, extend them slowly to the sides, hands about the level of the shoulders, and palms down.

Extend Legs

Then pull the hands down forcibly to the starting position.

While doing this exercise, breathe naturally.

The leg stroke for back swimming can be practiced either at home lying on a bed, or at the tank. I will explain it for practice at the tank, but you will have no trouble adapting it should you prefer to practice at home.

Sit on the edge of the tank, legs straight and extended well out over the water, ankles and knees touching.

Then, always keeping the heels touching, slowly bring the feet up by slightly bending and separating the knees—about three or four inches.

Next, slowly separate the feet about 12 inches, at the same time straightening the knees. Finish the stroke by forcibly bringing the legs together, legs straight and ankles touching.

To complete the back swimming stroke, this arm and leg motion must be combined with the correct push-off.

Face the side of the tank, grasping a support near the water's surface with both hands, about shoulder-width apart.

Place the soles of both feet flat against the side of the tank between the hands and close to the surface of the water.

May Get Ducking

Lower your head backward until the ears are submerged and slowly push away, holding your breath. Don't push away forcibly or you are likely to give yourself a ducking. As you push away, your body straightens so that you finish with your head lying back in the water, your body extended and your arms along the side seams of your bathing suit.

Try the pushoff several times, regaining standing position as from floating, then combine it with the arm stroke, and finally with the arm and leg stroke.

If you ever get exhausted while swimming and do not want to stop forward progress by floating, use this stroke. It is so easy to execute that it will give you the necessary opportunity to rest while still going forward in the water.

MISS SHEFFIELD SHOWING THE PROPER WAY TO BRING THE HANDS UP FOR THE BACK SWIMMING STROKE.

ALL SAINTS' HAD PLEASANT OUTING

Sunday School Picnic Down River One of the Best Yet.

Sun-kissed skies and ideal weather generally smiled upon the happy crowd which constituted All Saints' Sunday School excursion.

Loaded to capacity with little folks, their parents and friends, the boat steamed through the sparkling waters of the Otonabe river and across beautiful Rice Lake to Gore's Landing for dinner. Returning, the merry party landed at Wallace's Point for sports and supper, the former having been arranged for by the athletic association, to whom the fullest credit is due for a programme of races and other picnic amusements which really left nothing wanting in one of the very best outings in the church's history.

Races and Winners

The sports were acceptably run off under the supervision of Rev. R. B. Grobb and Mr. Price as starters, with Messrs. Wandby and Smith end men, and Mr. Ashmore called off. The prizes provided by the congregation and friends, were worth while, and the Sunday School executive and teachers return their heartiest thanks for that thoughtfulness which made suitable awards for athletic endeavor possible and thus contributed to a perfect day.

The list of races and their successful entrants follow:

Girls (4-6 years)—1 Marj -- Halliday, 2 Irene Viviash, 3 Doris Page.

Girls (9-10 years)—1 Doris Ackford, 2 Mary Macdougall, 3 Harriet Wiliams.

Girls (6-8 years)—1 Marion Warboy, 2 Mary Brooks, 3 Irene Parsons.

Girls (10-12 years)—1Mary McLeod, 2 Jennie Halliday, 3 Irene Fredenburg.

Girls (12-14 years)—1 Violet Young, 2 Ina Young, 3 Margaret Simpson.

Girls (16-17 years)—1 Isabel Connell, 2 Ada Griffin, 3 May Hatley.

Boys (4-6 years—1 Earl Cranfield, 2 Louis Barry, 3Gordon Pannet.

Boys (6-8 years) — 1 Howard Smith, 2 Griffin Young, 3 Eddie Reid.

Boys (9-10 years) — 1 Gordon Young, 2 Stanley Clark, 3 Joe Haliday.

Boys (12-14) years—1 Jack Hope, 2 Billie Austin, 3 Herbert Shelton.

Boys (16-17 years—1Chris Jay, 2 Spenser Hope, 3 Willie Cross.

Boys (20 and over) — 1 George Gimblett, 2 Spenser Hope, 3 Chris. Jay.

Girls' three-legged race — Ina Young and Violet Young.

Boys three - legged race — Willie Cross and Jim Austin.

Girls' shoe race—1Jennie Haliday, 2 Doris Castle, 3 May Hatley.

Boys' wheelbarrow race (10-14 years)—1 Jack Hope and James Murphy, 2 Arden Moore and Geo. Young, 3 Willie Cross and Will Austin.

Boys' wheelbarrow race (14-15)—Jim Knight and Horace Ashmore.

Fat boys' race—Jack Milburn.

Ladies' race—Mrs. Hill.

Teachers' race—Mr. Price.

Married men's race—1 Mr. Smith, 2 Mr. Wandby.

Other Sports.

Following the races the little tots found their hearts delight in a candy scramble, which in turn was followed by the event of the outing—a baseball match between the married and the single men resulting after a keenly contested clash in victory for the former by a score of 10 to 6. A baseball match between the girls and the boys terminated in the boys' favor by 6 to 5.

Prizes of delectable chocolates for the ladies and cigars for the men were supplied by the athletic association, and much appreciated by the winners.

After supper and a social hour, the tired but happy company started on the last leg of their return trip, reaching home at 8.30, and carrying with them pleasant memories of a Sunday school outing which it would be difficult to excel.

Financially and in every way the day was truly an unqualified success.

THE FALL WHEAT IS LOOKING FINE

Result of the Field Crop Competitions in West Peterborough and Otonabee.

The prizewinners in the standing field crop competition for fall wheat in West Peterborough resulted as follows:

H. Webber, W. Roxborough, Gordon Mann, George Simpson, W. Steinkrauss, Albert Armstrong and R. A. Wilson.

A similar competition in Otonabee Township, resulted as follows: Charles McIntyre, William Stewart, R. A. Nelson, Robert Plunkett, John E. Manley, R. E. Drummond and H. Manley.

Mr. D. J. Gibson of Bowmanville, who judged the grain stated that the quality of the fall wheat in the Keene district was exceptionally good. The land, he reports, appears to be well adapted for the production of wheat. Fall wheat is standing up fine against the dry spell, but the spring-sown grains are not faring so well.

EFFECTS ARREST CHARGE IS FRAUD

Say Larkin and Pal Wanted In Several Ontario Towns.

LINDSAY, July 23.—The Hamilton police have effected the arrest of one William Larkin, of Montreal, who, with another pal, is wanted in Lindsay, Bobcaygeon and other centres in the province and in Quebec on the charge of obtaining money under false pretences. The two men, one of whom is a former Peterborough resident, it is said, represented themselves as the representatives of the Phonograph Cabinet and Needle Co., with offices at Toronto, and the police declare no such company exists. The men are alleged by the police to have taken orders for phonographs which have not been delivered and on which no cash was paid, and to have sold needles for these machines in different parts of the country.

Walkerville Woman Gets a Big Surprise

"Tanlac gave me health and happiness a year ago, after it looked like I never would be well again, and I haven't stopped praising it since," declared Mrs. Maude Whitehead, 20 Victoria Road, Walkerville, Ont.

"My appetite was so poor I often went all day without food and was so weak and run-down a few steps over to the store would exhaust me and get me out of breath until I thought I would drop in my tracks. I feared a nervous breakdown, too, for I would tremble all over if the door bell rang and at night little noises like a curtain rustling would keep me wide awake.

"I felt an improvement with my very first dose of Tanlac and now I am always hungry, eat like a farm hand, am never nervous, sleep all night long and am so strong I could walk the mile and a half to Windsor and hardly notice it. Tanlac is simply grand."

Tanlac is for sale by all good druggists. Accept no substitute. Over 37 million bottles sold.

Tanlac Vegetable Pills are Nature's own remedy for constipation. For sale everywhere.

APHORMIS

In climbing a mountain we must look upward; we cannot advance to the heights without seeing that there are others above us.

A cad is a fellow who seeks cover behind the good breeding of others.

Many a man and wife are like the tongs of a pair of pliers—always opposed to each other but inseparably bound together.

A society of a thousand members is the adulteration of an idea carried to the thousandth degree.

Laughing is a good thing, but the laugh of ignorance is more frequent than that of wisdom.

The enemies of an idea are really its best friends; those who think they are its friends are seldom good ones.—O. E. Finley.

Girl's Camping Togs

For the Summer Camp we are showing the Ideal Suit. A fine quality Middy Cloth of Khaki, in Bloomers, Middy and Skirt. Sold separately or in the three pieces. See them now.

W. E. LECH

366 GEORGE STREET, PETERBORO

CHILDREN'S WEAR EXCLUSIVELY

New York Women Do Not Dress In Way to Please Sterner Sex

(By HEDDA HOYT)

NEW YORK, N. Y., July 23 (United Press).—Fifth Avenue on a hot summer's day certainly can't be called a fashion center Most of the "birds of fine feather" have flocked together and flown to cooler climates and those that remain in the city seem very much in doubt as to what to wear on a summer's day.

With the thermometer at 96 degrees, we see women gowned in conventional silk crepes and satins, with inevitable little furpieces about their throats to cover the bare-looking neckline; women carrying gloves because custom tells them that it is unconventional to go without them; women with eyes squinting under brimless turbans and women in heavy sports suits. There are no summer dresses, nor are there parasols to shield one from the sun.

Women of New York, afraid of looking "countryfied," shy from the sheer bastistes, organdies and voiles. They would rather be miserable in heavy silks than be unfashionable in cottons. Now and then we see some brave soul in a cotton dress, but we mark her as coming from the country.

But does she look less smart than the city woman sweltering under a fur neckpiece, less smart than the woman who wears a sleeveless dinner gown on the street in preference to an honest-to-goodness summer dress, less smart than the permanently waved person who carries her felt hat in her hand rather than wear a straw one?

Men Like Dainty Dress

What has become of all the lovely organdies and voiles that were sold in the shops this season? What a treat it would be to see a real summer dress on a real summer's day on Fifth Avenue Women certainly don't dress to please men—in the summer time. For where is the man who doesn't prefer a girl in a dainty pink dress that looks like a dish of strawberry ice-cream to a black-draped, heat-withered fashionplate.

A glimpse at the veranda of the Westchester Biltmore Country Club would acquaint one with garments suitable for warm weather. There are many gowns that would be just as suitable for town wear as they are at this fashionable country club. For instance, the ecru, lace-trimmed bastiste frocks worn over black slips could be worn on Fifth Avenue beautifully. The short-sleeved crepe de chene frocks in pastel shades are so simple in cut that they could be worn anywhere.

There are numerous dotted swisses, organdies and voilles in grays, tans, dark blues and subdued shades which are as lovely as they are cool. Hem stitched handkerchief linen frocks in such shades as delft blue, bottle-green and grey are so much prettier than the heavy silk frocks we wear in the city. One sees many of these at the Country Club of an afternoon worn with wide-brimmed leghorns or simple trimmed horse-hair hats.

Beige, blond, wood and tobacco shades are favored by the fashionable this season and all of these are shades that can be worn in the city. One need not select summer fabrics in such shades as pink or baby blue for street wear. A material of summer texture in a subdued color can be worn on Fifth Avenue as well as at a resort.

INDIAN TRIBES FIGHT.

PESHAWAR, July 23.—(Canadian Press).—Indian fighting has broken out among tribesmen of Nawabs in Amb and Miangul, near the African frontier, following a dispute. The tribesmen of Amb occupied part of the territory of the Mianguls by a surprise attack, killing fifty men to which the Mianguls retaliated ruthlessly. Refugees are streaming into Peshawar.

All old-world monkeys with one exception have the same number of teeth as man.

POST'S BED BUG POISON

Post's Bed Bug Poison is composed of carbolic acid, Methyl Hydrate and Corrosive sublimate. When this preparation is used according to directions, it is sure death to bed bugs, cockroaches and insects of all descriptions. Two or three applications are all that is necessary, but as it is very poisonous this preparation should be kept out of the reach of children.

Sold at Lynch's Drug Store, 168 Hunter Street. m-th-2264

Great Comedy Drama

"CAPPY RICKS"

A wealth of amusing and heart - gripping episodes

Presented by a New York Cast

Third Night

Dominion - - - - Redpath Chautauqua

Commencing Thursday, August 2nd

Just One of 12 Big Attracitons

Season Tickets Only $2.50

Amusement Tax Extra.

BARRIE'S STORE NEWS

July Clearance Sale

THE SUMMER'S GREATEST SALE OF

Women's and Misses' Apparel Radically Reduced!

Brings values which establish a precedent—even in this remarkable savings event. The term "remarkable" may be applied to every feature of this Sale.

FOR ONE WEEK

COMMENCING TUESDAY MORNING and continuing till the following Tuesday, we place on sale our stock of WOMEN'S AND MISSES' SUMMER FROCKS at HALF THE REGULAR SELLING PRICE.

There are styles for every occasion—formal or informal. All are from our own carefully selected stocks---modes now at the height of their vogue.

NO APPROBATIONS

Gingham Frocks SALE PRICE $2.00 to $6.00

Voile Frocks SALE PRICE $5.00 to $14.00

Ratine Frocks SALE PRICE $7.00 to $14.00

Frocks of Organdie Tissue, Voile, Swiss Dot Muslin, Crepella and Rezzo Crepe SALE PRICE $8.00 to $15.00

French Frocks in Voile, Crepella and Rezzo Crepe SALE PRICE $14.00 to $20.00

Colored Ratine Skirts in Check and Stripe 5 Only Sale Price $3.50

Colored Flannel and Homespun Suits, Regular $25.00 to $27.00 Sale Price - $15.00

All Suits, Coats, Wraps, Skirts and Silken Frocks Discounted for One Week Longer at 20% to 30%

Barrie's LIMITED

PHONE 340

Voile and Dimity Blouses Slightly soiled in handling, Regular Price $4.00 and $5.00, Sale Price - $2.00

Cream Flannel Suits Regular $30, Sale Price $18.00

The Million Dollar Doll

A story of one little girl and two big ones and a prince of a hero

DON'T MISS A WORD
You'll Enjoy Them All!

One of the biggest things in fiction line to appear in newspapers.

Here's a New One of the Swift-Moving Romances that made the Williamsons Famous. You'll find this a Fascinating Love Story, with abundance of Thrilling Incidents, written as only the Williamsons could write such a novel.

A sensational story by two well known writers.

Several magazines wanted the story but the authors were induced to allow story publication in the newspapers first. It will run for fifteen weeks.

The Evening Examiner

BEGINNING NEXT SATURDAY, JULY 28

ORDER YOUR EXAMINER TO-DAY—THE EXAMINER HAS THE NEWS FIRST

AERIAL CANNON TO REPLACE MACHINE GUNS IN PLANES

Plans For Reorganization of France's Army Distributed Among the Deputies—Must Be Ready.

AVIATION AND GAS.

PARIS, July 23 (Associated Press).—The plan for the reorganization of France's army of 660,000 men was distributed among the members of Parliament today. It contemplates a modernized force based on the lessons of the Great War, with serious attention to new developments in aviation and war materials.

Aviation and gas, the report says, are menaces of the future. Germany by force of circumstances must seek her field of action in air; therefore, France must be strong there.

"We are preparing the army for war, which we are resolved to prevent," continues the report, "but must be ready to strike the first blow. France is now superior to other nations in aviation, except, perhaps, bombing planes, but she cannot rest satisfied and must not be content with machine guns in the air, for perhaps the time is near when aerial cannon will appear."

M. Fabrey presents three conclusions:—

1. "France, so long as she bases her existence and respect for her rights upon the prestige of her strength, must, because of her will for peace, maintain a strong army."

2. "That the army, solidly constructed upon the lessons of the war, ought to be definitely guided toward the utilization of the search for more perfected armaments than those with which the enemy can be equipped so that the army may retain the preponderance of force we are going to give it."

3. "The time may come when those who must decide whether to refuse or accept, or even anticipate, war will have to bear a heavy responsibility, and because of the very brutality and efficiency of the first blow struck, it is important to give them, instead of receiving them."

32 Divisions of Infantry

The plan, which is the third and final stage in the reorganization of national land and air defence, provides for thirty-two divisions of infantry, each with four regiments and detachments of cavalry, engineers and artillery, the cavalry being reduced to five divisions. Reserves would be formed by thirty regiments of cavalry and forty-eight regiments of artillery. The army would include also a great number of technical units.

The aviation force would be composed of 132 combat squadrons, 76 observation squadrons and 34 auxiliary service squadrons, with a personnel of about 33,000.

The plan is based on eighteen months' service, each class of conscripts furnishing about 250,000 men, with 100,000 professional soldiers constantly in the army.

The officers would be reduced about one-fifth from the period before the war, there remaining 107 generals of division and a total of about 30,000 officers.

A table, comparing the proposed organization with the army at the end of the war shows a slightly less percentage in the infantry, hospital service and administrative employes and a greater percentage of tanks, artillery and aviation. The cavalry numbers more than at the time of the armistice, but is reduced from what had been originally intended.

The total army will number 660,000 and will be composed of 461,000 French troops, 189,000 colonials and 10,000 foreign legionaries. It is proposed to have these colonial forces more closely interwoven with the French troops.

ITALIAN LEADER BLAMES FRENCH.

General Luigi Cadorna Declares Marshal Foch Refused Help at Prave.

NEW YORK, July 23.—General Luigi Cadorna, former Commander-in-Chief of the Italian Army, declares in a statement made public yesterday by Foreign Affairs, a quarterly review, that Marshal Foch refused to send four French divisions into the line for the defense of the Piave, despite Cadorna's request that he do so. Therefore, Cadorna adds, the burden of the defense fell on the Italian army and the glory of the victory belongs to the Italians.

General Cadorna's statement is a reply to an article contributed to a recent number of Foreign Affairs by General Tasker H. Bliss, who was the American representative on the Supreme War Council and who has been carrying on a controversy with General Cadorna for some time. In his recent article General Bliss asserted that the Caporetto disaster, preceding the victory at the Piave resulted in a "very serious disorganization" of the Italian army. This General Cadorna denies, saying that the disaster was limited to the left wing of the Second Army and that a wholly disorganized command could not have won the victory of the Piave. General Bliss's article contained the following statements:

"No one can deny that the Caporetto disaster occurred. Its first effect was a very serious disorganization. Three days before the Italians victoriously and unaided met the renewed Austro-German attack on Nov. 10, the three Prime Ministers of Italy, France and Great Britain, with their military advisers, met at Rapallo and, in their belief that there had been a disaster and a serious disorganization, created the Supreme War Council.

Allied Front Depleted

"Only a few days before they had believed it necessary to strip one part of the allied front of troops and send them with some of their principal military men to another part of that line. If, as stated by General Cadorna, they arrived too late to be of any good, it was even more necessary to attempt some sort of unified control that would prevent in future such an unnecessary waste of military energy."

General Cadorna's reply reads as follows:

"General Bliss says it cannot be denied that the Caporetto disaster occurred. Certainly not. Only it was not a general disaster along all the Isonzo front. The disaster was limited to the left wing of the Second Army, which was the first point of attack by the enemy. As soon as the gap was opened there I ordered the Second and Third Armies to be withdrawn on the Tagliamento. And it would have gone badly with us if we had waited, for the Third Army and the right wing of the Second Army would probably have been surrounded and pushed into the sea.

"The left wing of the Second Army was really disorganized; but the Third Army, which had retreated in time and in good order, protected by strong rear guards, was able first to get behind the Tagliamento and then to pass the Piave without being really seriously damaged by the enemy. This army, together with the Fourth Army, which had retreated from the Cadore in perfect order, was able to cover the line Piave-Monte Grappa and make the strenuous and victorious attack beginning Nov. 10. That is why I was able to affirm that the army of the defense on the Piave was not disorganized. If it had been disorganized, how could it have victoriously defended that line?

Says Meeting Was Political

"I was not present at the Rapallo meeting of which General Bliss also speaks. I therefore am ignorant of how the military situation was presented there. But if it was said then that there existed a serious disorganization of the Italian army, it was certainly because in a meeting which had primarily a political nature it was sufficient to refer to the army in general terms and not at all necessary to state precisely which parts of the army were disorganized and which were still intact.

"But the truth is what I have stated above. The conference at Rapallo took place in order to institute an Inter-allied Council of War, and it is very much to be deplored that the necessity of forming a central organ for the direction of military operations had not been recognized earlier, even as no need was then felt for the Supreme Unified Command. This only came into being in 1918, following the first reverses of that year.

"Finally, I would observe, that the Franco-English troops arrived for the most part too late to take part in the defense of the Piave. On Oct. 30, however, when General Foch arrived at the Italian headquarters, four French divisions of the Tenth Army were arriving. I asked General Foch to have his divisions enter into line on the Piave. He opposed my request, probably because of his lack of confidence that we would resist (as later we did actually resist) on that line. The French divisions were therefore halted on the Lago di Garda, between Brescia and Verona, more than 100 kilometer from the battle front. As a result the burden of the victorious defense of the Piave fell exclusively on the Italian army. To it, also, belongs the honor."

WORLD PRINTERS UNITE FOR MUTUAL BENEFIT

GOTHENBURG, Sweden, July 23 (Associated Press).—The establishment of an international bureau of master printers in Sweden is one of the results of the world congress of master printers which has just ended in Gothenburg. This meeting of expert printers was attended by one hundred and fifty delegates from eighteen countries, including the United States, England, France, Germany, Italy, Spain, Sweden, Denmark and Norway.

It was set forth that a central bureau was needed in order to collect and distribute information regarding industrial disputes and settlement, means of combating unemployment, new methods of cost accounting, development of standardization of paper presses, etc., the establishment of unit prices, and similar topics of general interest to the trade. The meeting passed a resolution that the Swedish Association of Master Printers be invited to open such a central bureau, and the invitation was accepted.

A bulletin will be issued in English, French, and German, and the financial support of the central bureau will come from the various national bodies of printers who avail themselves of its service.

PARKING EXPENSIVE

It costs more than two cents each time you park your car, a New York man estimates. Backing in and out, driving past the parking point, around and back—all add up to this "enormous" cost.

ROMANTIC FRUIT.

Miss Libbi Blacet (top) was a lemon wrapper in Pomona, Calif. A friend, as a joke, signed her name to a romantic note, and put in with the lemons. Tom Fagan (below) of Topeka, Kas., got the lemon, the note—and Miss Blacet They've just been married.

BANK HAS $100,000 BOK PEACE AWARD.

Securities Deposited in Philadelphia By Donor to Await the Prize-Winner.

PHILADELPHIA, July 23.—Edward W. Bok deposited yesterday with the Girard Trust Company, as his financial representative, securities to cover the $100,000 American Peace Award and its subsidiary awards.

"This should be a convincing argument," said Mr. Bok, "that the Award Committee means business. The money is beyond my control and is now at the call of the committee whenever it is needed."

Mr. Bok expressed confidence that the award would bring forth a plan.

"The American people have been doing far more thinking along the lines of our foreign relations than some people imagine," he said. "A research which I conducted from New York to San Francisco before I made the award showed that where three years ago there were three in every ten in favor of some sort of a League of Nations, the percentage is now seven in every ten. Public opinion is swinging completely around in this matter. There is, therefore, a widespread public opinion on the question of what the United States Government should do, and this is the psychological time to crystallize it and offer it an avenue for expression."

Believes People Have the Gift

"Do you believe that the people can do what the legislators at Washington have failed to do?" he was asked.

"Most assuredly," Mr. Bok replied. "I believe firmly in the creative adaptability of the American people. They have a natural gift for the creative. But you must provide them an avenue for expression. This is all I am doing. The people have never had a direct chance to accept this problem of a foreign policy of their own. They have never been asked to solve it. I believe they have distinct ideas on this subject.

"Theodore Roosevelt once said to me: 'It's a big job to awaken the American public, but when it awakes you want to get from under.' This matter has reached this point. It has taken three years. But the people have, I am sure, now reached certain conclusions on what should be done by their Government to help Europe. This award offers them a chance to express those conclusions."

"And a fortune?" interjected the correspondent.

"Well, yes," replied Mr. Bok. "But the offer is not so remarkable as some think. It has novelty about it, of course, and it is a generous amount. But men of means have thought little of giving $100,000 to hospitals. Why shouldn't I offer $100,000 to try to help a sick world? Besides, I do not look upon this money as giving it or spending it: I consider it as a patriotic investment to try to solve a question that has been hanging all too long in the air and which involves the integrity of the people of the United States."

Says America Must Do Its Part

"You believe, then, that it is a question of integrity?"

"Emphatically," was the answer. "It is distinctly up to us as a people to do our part to prevent another war. We don't want another experience such as the last one, and we have said, through President Harding, that such a thing shall not happen again. But we have done nothing in a concrete sense to make our word good. This award is the search for an idea to show that we mean what we say.

"Naturally, we do not want to get mixed up in the political questions of Europe: they are different from ours, and we have no business in or with them. Nor do we want to be compelled to send our boys across the Atlantic every time a war cloud appears on the European horizon. Those ideas are repellant to all of us, and they were not in my mind when I offered the award. My idea, singly and solely, is to search the American mind for an idea whereby the American people can do their part with the other nations to avert another war, an idea born not of politics or of partisanship, but of the straight-thinking, ideal-loving and fair-minded American.

"The idea may be something entirely new, or it may take the form of modifications of the Covenant of the League of Nations. We have got to live in a friendly world, and we are too important a nation and too direct a part of the world to insist upon our former policy of 'splendid isolation.' We can no longer stand aloof while the rest of the world is suffering from present problems or in danger of future wars. We must decidedly do our share. That duty we cannot shirk. And I believe, in my heart, that some one, somewhere in America, has that idea and will point the way. The idea will be cheap at $100,000."

APHORISMS

It is easier and hence more common to have many beliefs than it is to have none.

Talent is the pupil of experience; genius its teacher.

Knowing oneself is the best antidote against excessive self-love.

If an ape stares at you from the mirror, don't smash the mirror. It's not the mirror's fault.

Most people call it an agreement when the other fellow does as they wish. Yet they wonder why no one seems to agree with them.

Let us always remember that in a short time everything will be over. That will make it easy for us to smile at fate and will give us the will-power to create happiness as long as the sun shines.

Recollections are like old photographs of ourselves. We look at them again after years and see that we have gotten old.—Richard Enders, Vienna.

COBOURG AND DISTRICT

COBOURG, July 23.—Some orchardists in the district, which is considered the banner apple producing area of Ontario, are looking forward to a good big yield from their orchards. Others are not expecting more than fifty per cent. of last year's crop. The set appears to be varied. In one orchard it will be light and perhaps on an adjoining farm, or over a hill it will be good, hence there is a marked discrepancy. Also, in some orchards the apples are quite spotted, in others clear, nice fruit is noticed. The apple producing area of the united counties of Northumberland and Durham extends along the lake front from Newcastle to Trenton. Messrs. Gibson, Lovekin and others have fine orchards around Newcastle. There are one or two more between Port Hope and Cobourg, and at the latter place Messrs. Leonard Bros. have one of the best, clean-kept orchards in the district. Mrs. Rogers has a good-sized orchard near Grafton, around Wicklow there are several Colborne is in the centre of one of the best apple producing areas. At the orchards of the late John Brown, near Brighton, a western apple, the Delicious, has been tried out with very good success. Mr. A. O. Maybee, on his premises near Brighton, has a total acreage of about 30. Charles Drecap owns another good orchard in that locality. Mr. E. Hendricks manages the Ferley orchard north of Smithfield. He is a firm believer in plenty of spraying and is doing it for the fourth time.

Knox—Garneau.

A quiet wedding took place here on Sunday, Rev. Dr. S. J. Shorey, of Picton, officiating, when Miss Grace May Garneau, only daughter of Mr. James Garneau, Hamilton township, was married to Dr. James Henry Knox, of Cobourg. Dr. and Mrs. Knox left later for a wedding trip

Social and Personal.

Dr. Wallwin and family, of Cargill, visited Dr. S. P. Sutton and other relatives in town over the week-end.

Miss J. Kathleen Daly, Miss Dorothy McElroy, Port Hope, and Miss Grace Winn, of Hamilton township, have been engaged upon the Port Hope Public school staff.

Mrs. E. Sutton, Toronto, visited her daughter, Mrs. A. J. Gould and Mrs. J. McD. Hayden, during the past week.

Mr. and Mrs. W. Underwood, Toronto, were guests of Mr. and Mrs. A. J. Gould the past week.

Miss Myrtle Henderson is home from New York for her holidays.

Mr. and Mrs. H. C. Higginbotham are spending holidays with relatives at Chatham and other points.

Mr. and Mrs. J. W. Bickle are away for a two weeks' holiday and will visit friends at Toronto and Midland.

Mrs. Frank Wormington and son, Ottawa, are visiting Mr. and Mrs. E. J. Wormington.

Mr. and Mrs. W. S. Warner and son, Toronto, are spending their holidays here and at the Thousand Islands.

Miss Annie Troop is attending the summer training school at Lake Couchiching.

ENGINEERS SEEK A NEW ALPHABET FOR RADIO USE.

Leading the Peoples of the Earth Toward One Common Language — To Expedite Transmission.

NEW YORK, July 23 (Associated Press).—The establishment of a universal telegraphic alphabet is urged in a statement issued today by the Engineering Foundation. Radio engineering is leading the peoples of the earth toward a common language, the foundation asserts.

Methods to simplify and expedite the electrical transmission of messages should be evolved through national legislation and international conferences. Science and commerce will not hesitate; is statecraft ready to perform its function? the foundation asks.

"There are ship lanes in the northern Atlantic," the statement continues. Crowding automobiles in city streets have necessitated traffic lanes. Aviation is establishing lanes in the air. Allotting of lanes in the ether has become urgent."

General Squier in 1913 commenced investigations for improving transmission of the telegraph aophabet, according to the foundation, as the old Morse system failed to meet the needs of present day transmission. In the Morse code the current is interrupted between signals; with the redesigned system the current flows uninterruptedly.

"The new continuous wave system designed by General Squier," the foundation states, "can be applied to radio telegraphy. Variations for dots, dashes and spaces are reduced to the minimum on the theory that the least practicable change of the fundamental wave should be made. For easier reading the waves have been made square-topped.

"The modulating frequencies employed in the new method being of low order, it should be simple to devise instrumentalities to differentiate between them and the higher frequencies of 'static' or other natural disturbances. This new plan proposes to enter the unused infra-audio range, not only adding a useful band of frequencies, but on below the range of the human ear. If employed for telegraphy this band could not interfere with radio telephony receiving.

"National legislation and international conferences are now in order," the foundation declares in conclusion, "to put into use these methods of relief to establish this simple universal alphabet. Radio engineering is leading the peoples of the earth toward a common language, a mutual understanding."

CANADA REPRESENTED.

NEW YORK, July 23.—(Canadian Press).—That Canada will be represented in the Masters Tournament to be held in connection with the ninth American Chess Congress at the Hotel Alamac, Lake Hopatoong, Aug. 6-20, was made certain by the receipt Saturday of the entry of J. S. Morrison of Toronto, Canadian Champion, who made such a fine showing against Capablanca, world's champion, in the international tournament in London, last year.

Morrison is recognized as the Dominion's best player and his participation, together with that of D. Janowski, French champion, will add an international flavor to the forthcoming contest.

CAVAN LADIES HELD A LAWN SOCIAL

CAVAN, July 23.—On Thursday evening the ladies of Cavan Church held a lawn social at the home of Mr. and Mrs. Jas. Douglas. The evening was ideal and a good crowd was present. This was an opportunity for meeting the new pastor and his wife, Mr. and Mrs. Richards. A pleasing feature was the presence of Mr. and Mrs. Rorke, Mrs. Cross and George Rorke. It is not often that the people have an opportunity at the first social gathering in the new conference year of entertaining both their new and former pastors, and the gathering appreciated the occasion immensely. A good programme was enjoyed; also an interesting ball game between George Street, Peterborough, and Fairmount teams. The score was 8 to 7 in favour of Fairmount. Mr. Rorke and family motored here from Peterborough, and took George back with them. He had just left Dr. Turner's Private Hospital after his recent operation.

Personals.

Miss Essie Hutchison left on Thursday to visit Col. and Mrs. Earchman at Prescott; also to take a boat trip with her sister and a party of friends down the St. Lawrence and Saguenay Rivers.

Mrs. Martin entertained the Ladiers' Auxiliary of St. John's Church, Ida., on Wednesday afternoon.

Miss Lillian Syer has returned after spending a week with friends in Peterborough.

Miss Edna Syer of Toronto is home for a vacation.

Mr. William Tinney spent a week-end in Valentia. He returned on Tuesday.

Mr. T. A. Kelly went up to Toronto on Thursday, to stay until the beginning of the week.

Miss Taylor is the guest of Mrs. Lloyd Sutton.

Miss Olive Perrin has entered Nicholl's Hospital, Peterborough, as a nurse-in-training.

HAWAII WILL FIGHT FOR RIGHTS AT U.S. STATE

HONOLULU, July 23 (Associated Press).—A concerted campaign to obtain recognition of Hawaii's status as a territory and its rights to the benefits and privileges enjoyed by states, as set forth in the measure adopted by the recent legislation, which is known as "Hawaii's Bill of Rights," is being waged by Governor Wallace R. Farring on and other territorial officials.

The territorial government is mailing to the governors of all the states and to each member of Congress a copy of the "Bill of Rights," which was approved April 26. A letter requesting aid in obtaining the recognition sought accompanies each copy.

The bill, ontaining 16 printed pages, reviews the history of the islands from 1833, when annexation to the United States was considered for the first time, until the present day.

"This declaration and its method of promulgation are extraordinary, unique in the history of legislation," the document says. "The reason for this procedure is that an extraordinary and critical situation faces Hawaii—one unique in history."

"For a quarter of a century Hawaii has occupied the legal status of full and complete political union with the United States as an integral part thereof, but a misunderstanding appears to exist in the Congress and in some of the executive departments of the federal government as to the status, which has at times resulted in the classification or treatment of Hawaii as if it were an 'insular possession' in a derogatory manner to the dignity of this territory."

The document declares that "Hawaii is in no sense the 'property' of the United States, inasmuch as Hawaii became a part of the union by voluntary agreement as an independent nation, having sovereign powers co-equal with those of the United States." By the manner of its entrance "Hawaii acquired certain inalienable rights, contractual, equitable and moral, to the maintenance of which the good faith of the United States is pledged," the measure asserts.

Copper money bearing the uncrowned head of Queen Victoria is being called in by the Bank of England.

"DEATH VALLEY SCOTTY" HEADED NORTH PURSUING ELUSIVE YELLOW METAL

Had Fortune of $240,000 and Travelled the World —Likes Best to Camp on the Trail.

70 YEARS OF AGE.

PORTLAND, Ore., July 23 (United Press).—Riding in a light spring wagon hitched to a team of excellent horses, "Death Valley Scotty," known to gold miners the country over, is traveling north through Oregon, bound for another mine and a fresh start.

Up in the British Columbia country "Scotty" will spend the summer and fall months, working a claim with Al. Tigard, for 30 years his partner in the mining game.

He's pratically "broke" now, is "Scotty," and he is past 70 years of age, although he doesn't look more than 50.

And being out of money doesn't bother him, either. More than one fortune has "Scotty" made and spent soon after the making.

He first came into prominence in 1906, when he emerged from the depths of Death Valley, California, with "dust" which netted him over $240,000.

It was the largest sum "Scotty" had ever owned at one time. But he soon found a way to spend it.

Hiring a special passenger train, the miner rode in state to New York City. There he saw everything there was to see which money could afford. Then he went to Europe and visited all the important cities on the continent.

18 Months Spending

In 18 months "Death Valley Scotty" was back in the desert—the $240,000 gone, but with the recollection of sights well seen, and with no regrets for the money he had spent.

"Scotty" still has his claims in Death Valley, but admits that the heat there is more than he can now stand. He bears seven bullet wounds as the result of different scraps with bandits. Some of the bullets have never been removed from his body, and these, he says, bother him at times.

So "Scotty" is bound north to British Columbia, up where it is cooler and where the chances for bringing out a "stake" are just as good, he believes, as the valley which gave him his nickname.

Can Get Work

And if he fails to find gold, there wil' be no worries for "Scotty," either. His horses are strong, and so is he, and a man with a team can always get work, "Scotty" knows.

In fact, he is working his way north through Oregon by stopping from time to time and hiring out, with his team, to road gangs or to farmers who need a little extra help.

"I've been on both sides and the top of the fence," says "Scotty." "I've dined with millionaires and with tramps, but I like it best like this, camped by the side of the trail."

ANOTHER EARTHQUAKE.

Washington, July 23. Canadian Press. — An earthquake of severe intensity and of two hours duration (estimated to have occurred 4900 miles from Washington) was recorded yesterday on the Georgetown Univesity seismograph. The disturbance continued from 9.29 to 11.30 a.m., with the greatest intensity between 10 o'clock and 10.10.

GERMANY LOST 187 SUBMARINES.

The Report of Great War Losses Just Published—Men Numbered 5,364.

WASHINGTON, July 23 (Associated Press).—One hundred and seventy-eight German submarines were "lost in action" during the war, according to an official report just received by the Navy Department. The loss in personnel is given as 5,364, of whom 515 were officers. These figures are believed by officials here to be the first authentic information on this subject to be obtained. Four years were consumed, the author of the report asserts, in checking official records and interviewing members of the German admiralty who had charge of under-sea craft.

Depth charges accounted for 37 submarines, fixed mines for 36, fights with enemy submarines 20, engine and other trouble 14, torpedo boats, destroyers and subchasers 13, accidental ramming eight, armed fishing craft six, airplane (bombing) six, and submarine nets six. Twenty-one submarines were demolished or otherwise disposed of to prevent their capture by the enemy. Three were sunk by regular patrol vessels of the enemy, three by armed auxiliaries, two by cruisers and two by artillery fire from the shore. One was sunk by a liner at the entrance to the British main base of Scapa Flow, the famous U-29 under Capt. Weddigen.

A chart accompanying the report shows that 56 of the under-sea boats were lost in the English channel, 26 in the North Sea, 16 in the Mediterranean, 16 on the East Coast of England, 12 off the Dutch Coast, three near Heligoland, two in Scapa Flow, and the remainder in far-separated spots in the world's oceans.

Of the boats interned before the German fleet was delivered to the allies, the report says, five were sold to Spain and two to Holland while 14 were demolished.

Inspection of the boats of shipbuilding firms, holding contracts showed that 281 submarines had been delivered and 197 were under construction when the armistice was signed.

CONCLUDES VISIT.

Sitak, Alaska, July 23. — President Harding concluded his visit to Aaska here yesterday, exactly two weeks from the day he first stepped on the soil of the territory, and last night the marine transport Henderson, carrying the presidential party, steamed out of the harbor bound for Vancouver, B. C., and Seattle.

It whips!
and it is delicious

If you are at a summer resort, or going away soon, think what a delightful treat whipped cream would be! Order a case of Keepsweet Whipping Cream, use it frequently during the summer. It is guaranteed to whip or your money refunded. Chill the can in cold water or on ice, pour from can, flavor to taste and whip in usual way. No "canned" taste!

Keepsweet
Whipping Cream
Also Table Cream Sterilized Milk
Malted Milk

Make Your Trip More Enjoyable by a Refreshing Night on Lake Erie

(Your rail ticket is good on the boats)

Thousands of west bound travelers say they wouldn't have missed that cool, comfortable night on one of our fine steamers. A good bed in a clean stateroom, a long sound sleep and an appetising breakfast in the morning.

Steamers "SEEANDBEE"—"CITY OF ERIE"—"CITY OF BUFFALO"

Daily, May 1st to November 15th

Leave Buffalo - 9:00 P.M. Eastern Standard Time { Leave Cleveland - 9:00 P.M.
Arrive Cleveland - 7:30 A.M. { Arrive Buffalo - 7:30 A.M.

Connections for Cedar Point, Put-in-Bay, Toledo, Detroit and other points. Ask your ticket agent or tourist agency for ticket via C & B Line. New Tourist Automobile Rate—$10.00.

Send for free sectional puzzle chart of the Great Ship "Seeandbee" and 32-page booklet.

The Cleveland and Buffalo Transit Co.
Cleveland, Ohio

The Great Ship "Seeandbee" — the largest steamer on inland waters of the world.

Fare $5.50

She married for a home

You see, her first husband left her without a penny—and with three little children to bring up. You can hardly blame her—can you?

Tragic? Yes! "Of course," you'll say, "that won't be said of my wife if I should die suddenly."

But stop a moment! How would your wife and kiddies fare if your call should come to-morrow? What provision have you made for such a contingency?

If you haven't provided as much protection as you know they should have, you need an Imperial Home Protection Policy. No other provision you can make is quite so definite—quite so convenient—quite so sure.

Let us send you our pamphlet and full particulars. You will find them interesting. To-morrow you may be uninsurable.

THE IMPERIAL LIFE ASSURANCE
Company of Canada
HEAD OFFICE . . . . . TORONTO
L. W. SCOTT, Branch Manager
George & Hunter Sts., PETERBORO

Deloro Downed by Petes---Thistles Eliminated By War Vets.

THE BIG FOUR TEAMS NOW ON HOME STRETCH

What Happens in the Next Two Weeks Will Decide the Argument.

The Central Ontario League race so far as the B section teams are concerned enters the home stretch with this week's games. The teams have completed half of the schedule in the second section and with six more games for each team to play, Belleville and Peterboro are tied for first place and Kingston are but a game behind, Cobourg being the only club of the four to be out of the running.

The Petes have two big games on their hands this week, playing in Belleville on Wednesday and meeting Kingston here on Saturday. If they can get away with victories in these clashes they would be in a very favourable position to win the second half of the race and qualify for a play off with Belleville the first half winners for the B section championship. Next week they play in Kingston and meet Belleville at Riverside Park and the last week of the schedule they have two games with Cobourg who have only beaten the Petes once in six starts this season. The four games schedule for this week and next will decide the argument and should productive of some great baseball.

TORONTO SNOWED UNDER BY BUFFALO

Buffalo Scored 11 Runs In The Seventh Innings Rochester Fell to Syracuse.

Buffalo, July 23. — Canadian Press. — Buffalo smothered Toronto yesterday afternoon 17 to 2. Thomas went strong for six innings and then blew up the Bisons scoring 11 times before Reis ended the run making. Mohart was strong all the way. Will Kelly's triple and home run featured, each hit clearing the bases. The score:

Toronto	.000200000—	2	6	3
Buffalo	.0040(11)01x—	17	11	1

Thomas, Reis and Hill, Mohart and Urban.

Syracuse 6, Rochester 0.

Syracuse, N. Y., July 23. Canadian Press. — Adolph Pierotti was invincible here yesterday and Syracuse easily shut out Rochester 6 to 0. Moore was hit hard and this coupled with his wildness caused his downfall. Silva's hitting and fielding featured. Score:

Rochester	.000000000—	0	4	1
Syracuse	.00212100x—	6	10	1

Moore, Allen and Lake; Pierotti and Niebergall.

Newark Lost Two.

Jersey City, July 23. Canadian Press. — Ben Egan's Jersey City Skeets defeated Newark yesterday in both ends of a double header, 2 to 0 and 15 to 1. Lucey was invincible in the first game wihle in the second the home team hammered four Newark twirlers for 17 hits. Brainard's single and Anderson's double in the seventh saved the bears from a double shut out. The scores:

First game—

Newark	.000000000—	0	3	0
Jersey City	.00010001x—	2	4	0

McGarry and Greenae; Lucey and Freitag.

Second game—

Newark	.0000001—	3	0	
Jersey City	.0300111—	15	17	0

Fileshifter, Nausset, Supka, Grampf and Devine; Sellars and Freitag.

(7 innings by agreement.)

Baltimore 6, Reading 4.

Reading, July 23. Canadian Press. —Baltimore came back after Reading had taken an early lead and won the game from the Keystones 6 to 4. Smallwood was driven from the mound in the 7th after sensational support by his team mates had prevented Baltimore from scoring several times. Rain delayed the game one hour and ten minutes.

Baltimore	100000500—	6	11	1
Reading	310000000—	4	8	2

Parnham, Ogden, Groves and Styles; Smallwood, Mamaux and Clarke, Lyn.

3,400 Mile Bicycle Race Ended Yesterday at Paris

PARIS, July 23.—(Canadian Press)—The annual bicycle race known as "The Tour of France" which lasts a month ended yesterday, when forty-seven of the 140 competitors who left Paris, June 23, came in from Dunkirk on the final stage of the contest.

"The Tour of France" is literally a correct description of the contest for the riders pass through all parts of the country, along the seas and over the mountains, a distance of nearly 3,400 miles. They ride, however, only every other day, so that yesterday's final stage was the fifteenth in the race. The nine prizes for general results range form 30,000 francs to 11,000 francs, but nine extra prizes are offered for each day's run, ranging from 2,400 francs to 175 francs.

Henri Pellissie, the winner of this year's race, will obtain 37,200 francs. All the men who finished are sure of being offered good jobs, ranging from 800 francs to 2,00 francs monthly, with bicycle makers. This is the seventeenth year the race was

VETS TRIMMED SCOTS IN ELIMINATION GAME SATURDAY AFTERNOON

G.W.V.A. Team Will Represent Peterboro in the Ontario Cup Series —Outplayed Thistles

SCORE WAS 3 TO 0

The Vets played rings around the Thistles and effectively eliminated the Scots from the running for the Ontario Cup by defeating them 3 to 0 at Riverside Park, Saturday afternoon The game was played as the second installment of the baseball-football double header. Warm weather prevailed and the grounds were in excellent condition for a fast game. The Vets were the superior team throughout and after scoring three goals in the first half took things easy for the remainder of the game, relying on a defensive play to hold the Thistles in check. The Thistle players were sadly off their form and gave one of the poorest exhibitions of soccer that they have shown this year.

Both teams were at full strength, Hardie replacing Ralston on the Scots line up, Ralston having broken his leg in a game last week. The Thistles won the toss and started playing south. In the first few minutes of play the Scots had a little the better of the play but both teams seemed at sea on the strange field. Griffin was early called upon to make a save and Bishop also came through with a good clearance. He passed the ball to Hurle who in turn gave it to Sharman. Sharman carried the ball up the field and made a great pass to Monks. Stott ran out to clear but Monks tapped the ball into the net for the first score.

Encouraged by their success the Vets kept the Scots hemmed in for the next ten minutes until a foul against Sharman relieved the pressure and sent the play in the G.W. V.A. territory. Williams got a shot at goal but sent the ball over the bar. J. Wade and Sharman then carried the ball into Thistle territory again and Sharman made a great pass to Dyer who beat Stott with a fast grounder. A free kick for the Scots again brought the play to the vicinity of the Vets goal but Burrows cleared nicely. Williams was injured but remained in the game. Two successive corners were of no avail to the Scots. Hurle cleared to Burrows who in turn passed to F. Wade. He carried the ball down the line and centered to his brother James who beat Stott with a soft shot from twenty yards out. Half time came with the Vets three goals in the lead.

The Vets started off with a dash for the second period but the Scots came back strong and Richmond gave Griffin a hard one to clear. With less than five minutes of the second half gone F. E. Wade twisted his knee and had to be helped off the field. The Vets went the remainder of the game with but ten men until with about ten minutes to play J. Wade was also injured and forced to retired.

The Scots made temporary progress on the wings but met with a stonewall defence. The Scots managed to force a corner but it went for nothing. Mackay got a good shot on the Vets' goal but Griffin made a great stop in the corner of the upright. The play was carried into the Scots' territory and J. Wade shot past the upright when he was close in with no one to beat but the goal keeper. The Thistles tried to force the play for the last ten minutes but Richmond was the only man to get a shot at the goal and Griffin handled it with ease.

Goal scorerers—Monks, Dyer, F. Wade.

The players were:

G.W.V.A.—Griffin, goal; Crowe and Bishop, backs; Burrows, Hurle and Blowers, half backs; F. E. Wade, T. Monks, Jas. Wade, Dyer and Sharman, forwards.

Thistles—Stott, goal; Rae and Hardie, backs; Jackson, McMillan and McAlpine, half backs; Mackay, Hutton, Richmond, Williams and Burgess, forwards.

J. Russell, referee.

J. Cairns and J. Clark, linesmen.

Big League Standings

INTERNATIONAL.

	Won.	Lost.	P.C.
Baltimore	60	34	.638
Rochester	58	37	.611
Buffalo	56	44	.532
Toronto	50	47	.515
Jersey City	47	56	.456
Reading	41	50	.451
Newark	39	58	.402
Syracuse	38	60	.388

NATIONAL.

	Won.	Lost.	P.C.
New York	58	32	.644
Cincinnati	53	33	.616
Pittsburgh	52	34	.605
Chicago	47	43	.522
Brooklyn	45	43	.511
St. Louis	45	44	.511
Philadelphia	26	61	.299
Boston	25	63	.284

AMERICAN.

	Won.	Lost.	P.C.
New York	59	28	.678
Cleveland	48	42	.533
St. Louis	45	42	.517
Chicago	43	43	.500
Philadelphia	42	45	.483
Detroit	41	44	.482
Washington	37	49	.430
Boston	31	53	.369

Ulster Lost First Game For the Connaught Cup

MONTREAL, July 23.—(Canadian Press)—First blood in the elimination series for the Connaught Cup, emblematic of the soccer championship of Canada was drawn by Montreal C.P.R., champions of Quebec when they defeated the Ontario champions, Ulster, at Alexandra Grounds here Saturday afternoon by the score of 2 to 1. The game lacked spectacular feature but was interesting enough to arouse the enthusiasm of three thousand spectators who sweltered under a broiling sun.

R. Lavery, for Ulster, Angel and Beaks for C.P.R. were the registrants. All the scoring came in the latter part of the second half. During the first period Ulster had the better of the Montrealers, but the home team came back strong in the second half and had not Stansfield shown some excellent judgment the score would have looked different.

LEONARD-TENDLER BOUT THIS EVENING

Tendler Logical Challenger for the Lightweight Championship —Second Fight Within a Year.

NEW YORK, July 23.—(Canadian Press)—Benny Leonard, lightweight king, will battle his logical and most dangerous contender, in the opinion of the ring critics when he meets Lew Tendler, Philadelphia, southpaw in a 15-round title match tonight at the Yankee stadium.

The Leonard-Tendler go is one of the few "natural matches" for a championship that have been arranged in any boxing division this year. Leading contenders in other classes have been forced for the most part to remain in the back ground. Tendler, however, is getting his second chance within a year at the 135-lb. crown.

Leonard, who has held the lightweight throne against all comers for the past six years, will face his rival with the backing of a majority of experts but there is no less confidence of victory in the challenger's camp.

According to their handlers, both men will enter the ring at the top of their form. Leonard, despite his comparative inactivity for the past year, has displayed old-time form in training. Tendler with the knowledge that he gave the title-holder one of the hardst fights of his career whn they met in a 12-round engagement at Jersey City last summer, believes that he will turn the tables in decisive fashion this time.

Both boxers rested yesterday at their homes after several weeks of preparation. They will weigh in this afternoon at 2 o'clock. Weight forfeits of $10,000 have been deposited by each pugilist.

Arrangements have been made by Jimmy Johnston, matchmaker of the Cromwell A.C., which is promoting the fight to handle a throng of 80,000. With the advance sale nearing the $400,000 mark in receipts, a new record for a lightweight title match was assured, Johnston said. The previous high mark was set at Boyle's Thirty Acres last July when Tendler and Leonard attracted a "gate" of nearly $375,000 and an attendance of about 60,000.

Four other bouts are on the card, the first starting at 8 o'clock Eastern Daylight Saving Time, with the main contest scheduled to begin at 10 o'clock. In the two principal preliminaries, Babe Herman San Francisco lightweight is matched with Joey Fox, of England for 8 rounds, while Jack Zivic, Pittsburgh lightweight, is matched with Johnny D'Arcy, local pugilist, in the 10-round semi-final.

Co-Operative Market Will Be Discussed

CALGARY, July 23.—(Canadian Press)—The Calgary Herald said Saturday:

Aaron Sapiro, famous Co-operative marketing expert, will be brought to Alberta by the Calgary Herald and the Edmonton Journal. He will be in this province early in August, and will address meetings in the large centres and will also confer with the farmers who are interested in the formation of a wheat pool.

Mr. Sapiro wired acceptance of the invitation of the two newspapers upon receiving a telegram sent to him Friday by J. H. Woods, editor of the Calgary Herald.

MEET YOUNG MONTREAL

Chicago, July 23. Canadian Press. —Joe Burman of Chicago, awarded the world's bantam weight championship by the New York Boxing Commission because of the failure of Joe Lynch to defend his title inside of six months, has been matched to meet Young Montreal in a ten round boxing match at Aurora, Ills., on July 31, it was announced here yesterday.

SIX DAY RACE.

LONDON, July 23.—(Canadian Press)—The Belgian team Persyn and Vandervelde, won the six-day bicycle race at the Olympia, which ended Saturday night. The French team Godivier and Peyrode, finished second, and the Franco-Italian team, Dupuy and Oliver, third.

THUNDER STORM HELPED NEW YORK

Weatherman Stepped in Just After New York Had Pushed Across the Winning Run-Other Games

NEW YORK, July 23.—(Canadian Press.—The New York Giants nosed out Philadelphit yesterday, 5 to 4, in a five inning game that was stopped by a thunderstorm, just after the champions had pushed across the winning run.

Score:

Philadelphia	00022—	4	8	1
New York	13001—	5	8	0

Glazener and Henline; Bentley and Gowdy.

St. Louis 2, Cincinnati 0.

CINCINNATI, Ohio, July 23. — (Canadian Press). — Haines bested Donohue in a pitchers' battle yesterday and St. Louis defeated Cincinnati 2 to 0.

St. Louis	.010010000—	2	8	2
Cinti	000000000—	0	4	0

Haines and Ainsmith; Donohue, Benton and Hargrave, Wingo.

Divided Double Header.

BROOKLYN, N. Y., July 23. — (Canadian Press).—Boston & Brooklyn divided a double-header yesterday. Marquard pitching the Braves to a 14 to 0 victory in the first while the Dadgers captured the second, 7 to 5. Dickerman gained his first victory in nine starts for Brooklyn in the second contest, which was also featured by seven double plays.

Scores:

First game:

Boston	501005102—	14	17	0
Brooklyn	000000000—	0	5	3

Marquard and O'Neill; Henry and Deberry.

Second game:

Boston	020000003—	5	11	3
Brooklyn	.00310012x—	7	11	2

Barnes, Fillingim and Smith; Dickerman and Deberry.

HEAVY CLOUTING WON FOR CHICAGO

Ehmke's Wildness Also a Help. New York Won From Detroit --- Cleveland Went Under

CHICAGO, July 23. — (Canadian Press)—Heavy hitting by Sheely and Camm coupled with Planks' wildness gave Chicago a 9 to 2 victory over Boston yesterday, making it four games out of six.

Boston	000200000—	2	7	1
Chicago	10000044x—	9	12	0

New York 7, Detroit 4.

DETROIT, Mich., July 23.—(Canadian Press). — New York made it three out of four from Detroit yesterday by defeating the Tigers by a score of 7 to 4. With the score tied in the sixth, Cole relieved Johnson on the mound at the opening of the seventh and the visitors promptly collected the 3-run margin by which Detroit lost. Score:

New York	001120300—	7	10	1
Detroit	.010003000—	4	8	1

Hoyt and Schang; Johnson, Cole and Rigney, Woodall.

Washington 3, Cleveland 1.

CLEVELAND, July 23. —(Canadian Press). — Washington made it three out of five from the Indians here yesterday, winning the final game of the series 3 to 1. Cleveland out-batted its opponents, but Walter Johnson pitched in the pinches. Cleveland's errors figured in Washington's first two runs, but the third was a home run by Rice in the seventh.

Score:

Washington	101000100—	3	6	0
Cleveland	001000000—	1	8	3

Johnson and Ruel; Coveleskie, Edwards and O'Neill, Myatt.

St. Louis 9, Philadelphia 4.

ST. LOUIS, July 23.—(Canadian Press)—St. Louis captured the deciding contest of a five game series by winning from Philadelphia 9 to 4, yesterday.

Score:

Philadelphia	.001010011—	4	14	0
St. Louis	30110211x—	9	16	1

Novley, Heimach, Odgen and Bruggy; Wright and Severeid.

ANNUAL REGATTA AT M'CRACKEN'S

Big Aquatic Event Is Billed For Thursday, August Second.

McCRACKEN'S LANDING, July 23.—The annual regatta of the McCracken's Landing Cottagers' Association will be held on Thursday afternoon, August 2. This is always a very good regatta, with lots of pep, and the committee intend that this will be the banner year.

Mr. and Mrs. C. B. Routley and K. F. Routley of Peterborough went up to "Rockport" on Wednesday, where they will remain for the season.

T. H. Jones of Toronto has opened his cottage for the season.

Sheriff Hall of Peterborough has opened his cottage for the season.

Mr. and Mrs. E. Walter and Miss Helene Walter of Montreal are spending the summer at their beautiful summer home on "Pompadour Island." As usual, the beautiful flowers are admired by the passers-by on the steamer.

E. H. D. Hall's cottage near McCracken's is open for the summer.

SEASON'S LONGEST HIT IS MAIN FEATURE OF FIXTURE WITH DELORO

Petes With a Make-Shift Line-up Beat Trent Valley Leaguers 11 to 10 After a Ragged Game.

BOUDIEUX'S HOMER

Saturday's exhibition game between the Deloro Trent Valley League team and the Peterboro Central Leaguers at Riverside Park which was won by the Petes 11 to 10 was a listless affair.

The local crew had a makeshift line up in action, Heckman and Swanston taking a well earned holiday while Helson was out with an injured fingers and Comolli retired in the third after making two doubles in succession and driving in three runs. The game gave Manager Solomon a chance to try out some of his new junior recruits and "Hap" Wilgar of the Adanacs was behind the bat and "Lefty" Turner in right field.

James who started for Deloro had nothing but a slow curve and when he retired at the end of the third the Petes had bumped him for nine hits and as many runs. Leal who finished the game for the visitors made an excellent showing, allowing the Central Leaguers but two runs and three hits for the balance of the fixture.

Meanwhile the miners after being down 9 to 1 at one stage began to take a liking to the offerings of Scott Hutchinson and they pounded away to such good effect that assisted by the Petes' errors they tied the score in the sixth.

McElroy went to the mound in the seventh and blanked the Trent Valley crew for the rest of the game and the Petes, one run in the sixth was enough to give them the decision.

The chief feature of the game was the long wallop for a homer delivered by Catcher Boudreaux of the visitors in the sixth. The backstop drove the ball a mile deep into left centre and it rolled past the score board into the creek, easily the longest hit of the season at Riverside Park. Boudreaux deservedly got a big hand from the fans as he trotted across the plate.

The Deloro team after their first stage fright had disappeared played good ball in the field and had they started Leal on the rubber the Petes would have had to step much livelier than they did to win the verdict.

Legon's single, a pass to Ansaldo and Comolli's double to left accounted for the Petes first two runs in the first inning.

Deloro got one back with two out in the second when Regan doubled and scored when Johnston lost James' roller.

The third inning saw the finish of James. Ansaldo started with a single past the box and Comolli doubled over third to score Ansaldo. A passed ball and C. Brown's miss of a throw on Collins' roller to second sent in Comolli. Another passed ball and Shaughnessy's single scored Collins. Wilgar walked. Turner's sacrifice fly allowed Shaughnessy to register. Hutchinson hit to James and Wilgar was out at third but Legon singled through the box and Johnston to right, filling the bases and Ansaldo unloaded them with a double to left. Ansaldo was caught off third to end the inning.

The miners bagged four in the fourth. Leal singled to left and went to second on Johnston's tap fielded by Wilgar. Regan's single past Collins scored the run. James was safe on Hutchinson's error and stole second. Brady scored the pair with a single over second and came home on Ada's infield out and A. Brown's hit. Boudreaux's fly to Ansaldo ended the inning.

Leal was on the rubber for Deloro in the Petes' half. Wolfe was hit and went to third on Collins' infield out, scoring on Shaughnessy's sacrifice fly. Wilgar's strike out ended the inning.

Hits by Johnston and Regan with two out in Deloro's fifth gave the visitors another counter and they tied the count up in the sixth, A. Brown singled through short and Boudreaux's mighty homer made the figures read 10 to 8. C. Brown got a life on Hutchinson's miss, Leal singled to right and Brown scored on Johnston's double over third. Regan hit to Ansaldo and Leal scored when Wolfe playing first dropped the throw. Johnston also tried to score but Wolfe threw him out at the plate.

The Petes won out in their half when with one down Wolfe tripled to centre, Ada making a nice stab for the ball and scored on Collins' hit past third.

McElroy pitched the last two innings for the Petes and held the visitors safe. There was a peculiar double play to end the game. With Boudreaux on first, C. Brown raised a pop fly to Ansaldo who dropped the ball and then threw to second forcing Boudreaux. The latter remained on first and Brown who was entitled to the base walked back towards the bench, Johnston tagging him out. Had Brown remained on first Boudreaux would, of course, have been the only man out.

Peterboro	AB	R	H	PO	A	E
Legon, lf	3	2	2	0	0	0
Lowe, lf	0	0	0	1	0	0
Johnston, 2b	5	1	1	2	4	2
Ansaldo, ss	4	2	2	3	4	0
Comolli, 1b	2	1	2	7	0	0
Wolfe, 1b	2	2	1	8	1	1
Collins, 3b	4	1	1	0	2	1
Shaughnessy, m	3	1	1	0	0	0
Wilgar, c	3	0	2	3	1	0
Turner, rf	3	0	0	0	0	0
Hutchinson, p	3	1	0	0	3	2
McElroy, p	1	0	0	0	1	0
	33	11	12	24	16	6

Deloro	AB	R	H	PO	A	E
Ada, m	5	0	0	1	0	0
A. Brown, ss	4	1	2	1	2	2
Boudreaux, 2b, c	5	1	2	4	2	0
C. Brown, 1b	5	1	0	7	0	1
Leal, rf, lf, p	4	2	2	1	0	0
Johnston, lf, 2b, 3b	4	1	2	2	3	0
Regan, 3b	4	2	3	3	1	0
McInroy, 2b	0	0	0	0	0	0
James, p, lf	4	1	0	0	1	0
St. Onge, c	1	0	1	1	1	1
Brady, rf	3	1	1	1	0	0
	39	10	13	21	10	4

By innings: R. H. E.

Peterboro	2071010x—	11	12	6
Deloro	01041400—	10	13	4

Two base hits—Comolli 2, Ansaldo, Wilgar, Regan, Johnston (Deloro). Three base hit—Wolfe. Home run—Boudreaux. Sacrifice hits—Turner, Shaughnessy, Legon. Struck out—by Hutchinson 1, by James 2, by Leal 2. Bases on balls of James 3. Hits of Hutchinson 12 in 6 innings, off McElroy 1 in 2 innings, off James 9 in 3 innings, off Leal 3 in 4 innings. Double plays—Regan to C. Brown, Ansaldo to Comolli, Ansaldo to Johnston. Wild pitches—James 2. Passed balls—St. Onge 2. Hit by pitcher—by Leal 1 (Wolfe). Umpires—LeBarr at the plate, Archer on the bases.

ECZEMA You are not experimenting when you use Dr. Chase's Ointment for Eczema and Skin Irritations. It relieves at once and gradually heals the skin. Sample box Dr. Chase's Ointment free if you mention this paper and send 2c. stamp for postage. 60c. a box; all dealers or Edmanson, Bates & Co., Limited, Toronto.

SATURDAY GAMES

INTERNATIONAL.

Toronto	.040 303 100—	11	14	1
Buffalo	.002 103 040—	10	11	4

Batteries—Taylor and Hill; Werre and Urban.

Newark	.010 000 001—	2	10	1
Jersey City	.100 000 000—	1	9	1

Batteries — Ellis and Greenae; Barnhardt and Freitag.

Baltimore	.100 200 000 01—	4	6	2
Reading	.000 020 100 00—	3	9	4

Batteries—Frank and Styles; Martin and Lynn.

Rochester	.210 010 100—	5	10	0
Syracuse	.000 000 000—	0	2	3

Batteries—Keen and Lake; Reinhart and Niebergall.

NATIONAL.

First Game:

Cincinnati	.013 101 220—	10	18	0
Brooklyn	.100 010 400—	6	12	3

Batteries— Luque and Hargrave; Grimes and Deberry.

Second Game:

Cincinnati	.110 000 000—	2	7	1
Brooklyn	.203 000 00x—	5	11	1

Batteries — Couch and Wingo; Smith and Deberry.

First Game:

Chicago	.010 000 030—	4	7	1
Philadelphia	030 00(12)02x—	17	12	1

Batteries—Osborne and O'Farrell; Ring and Wilson.

Second Game:

Chicago	.030 141 223—	16	17	1
Philadelphia	.000 104 400—	9	12	3

Batteries—Aldridge and O'Farrell; Head and Henline.

First Game:

Pittsburgh	.090 004 010—	14	18	2
Boston	.100 101 100—	4	9	1

Batteries—Morrison and Schmidt; McNamara and E. Smith.

Second Game:

Pittsburgh	.001 112 001—	6	12	0
Boston	.000 020 200—	4	13	1

Batteries — Cooper and Schmidt; Miller and O'Neill.

St. Louis	.000 300 103—	7	12	0
New York	.422 000 33x—	14	19	0

Batteries— Haines and Ainsmith; Nehf and Snyder.

AMERICAN.

First Game—

Boston	.000 000 100—	1	9	3
Chicago	.300 103 10x—	8	9	0

Batteries — Murray and Walton; Cvengros and Schalk.

Second Game:

Boston	.000 100 000 0—	1	3	2
Chicago	.000 100 000 1—	2	4	0

Batteries—Ferguson and Picinich; Robertson and Schalk.

New York	.000 021 000—	3	7	0
Detroit	.000 000 020—	2	4	0

Batteries —Shawkey and Schang; Dauss and Bassler.

Philadelphia	.000 030 000—	3	7	2
St. Louis	.010 018 00x—	10	11	0

Harris and Perkins; Danforth and Severeid.

Washington	.100 001 050—	7	11	6
Cleveland	.100 100 020—	5	13	2

Batteries — Zahniser and Ruel; Morton and O'Neill.

LOST BUT ONE EVENT.

Fort William, July 23. Canadian Press. — Winning all but one of the events in which they participated the Duluth Rowing Club captured the Lipton Trophy, championship of the Northwestern International Regatta, here on Saturday. This was their third consecutive win. In the aggregate standing Duluth finished with 167 points; Winnipeg 69; Kenora 12.5; Port Arthur 12; Regina 10, and Fort William 4.

OSHAWA PLAYERS WON 3 CONTESTS

Baseball, Football and Lacrosse Teams Were All Winners Saturday

OSHAWA, July 23.—(Special)—Oshawa had three wins out of as many starts at Alexandra Park here today. The Central League ball team handed Leaside their first defeat in the Division A. The Oshawa Football Club won the Toronto and District Associated fixture from the Sons of England Club of Toronto and the Shamrock Junior Lacrosse team won an O.A.L.A. group game from the Danforths of Toronto.

Leaside and Oshawa clashed in the first of the home and home games for first place in the second section of Division A of the Central Ontario League at Alexandra Park here at 2.15 Saturday afternoon. Manager Henderson of Leaside chose Maguire to serve them up with Hoose doing the receiving, while Manager Shultz of the locals relied on his southpaw Dainty to stop the Toronto winning streak with Tyson as his battery mate. When Umpire Dick Butler of Lindsay announced the batteries not a seat was left in the grand stand and the overflow took to the side lines. The Oshawa team was given a shakeup, W. Fair going to the outfield and Jacobi covering the third station, which brought good results the infield giving Dainty errorless support while in the outer garden some wonderful catches were pulled off. Leaside only had two men on until the fifth when they chased their first run across. They sqeezed one as far as second in the next two frames while in the eighth two runs went over when Jones hit to centre. Hoose doubled down the third base line, Jones scoring. Curzon sacrificed Hoose to third and he scored on a pass ball. In the ninth they were blanked. Oshawa scored their first in the second innings when Tyson hit for two bases, Dainty hit a slow one to Maguire who heaved it to the track, Tyson crossing the plate. Walter Fair the first man up in the fourth hit a homer down the first base line for run number two and they added a brace of runs in the seventh when Morrison hit for two bases, Rowden cracked a single and Wilson out guessed the Leaside infield by placing one just beyond reach and both runners scored. The teams lined up as follows:

Leaside—Jones, rf; Hoose, c; Curzon, cf; Mahoney, 2b; Dillon, 1b; Culliton, lf; Murray, 3b; Lemmon, ss; Maguire, p.

Oshawa—Roddick, lf; J. Roddick, rf; W. Fair, cf; Tyson, c; Dainty, p; Jacobi, 3b; Morrison, ss; Rowden, 2b; Wilson, 1b.

Smith batted for Lemmon in the ninth.

Umpires—Butler, Lindsay at the plate; Large, Bowmanville on the bases.

Score by innings:

Leaside	000010020—	3	5	3
Oshawa	01010020x—	4	7	0

MRS. MALLORY TO PLAY.

NEW YORK, July 23.—(Canadian Press)—Mrs. Molla Bjurstedt Mallory, national women's tennis champion, who has just returned from a disastrous tour of European courts, heads the list of stars to compete in the New York state women's lawn tennis championship which opens the women's tennis season at the Westchester-Biltmore country club in Rye.

The Russian army should use noiseless guns so those not getting shot could get some sleep.

GUN CLUB HELD A WEEKLY SHOOT

Some of The New Members Are Doing Some Pretty Fair Shooting.

The Peterboro Gun Club held their weekly shoot Friday evening and some pretty good scores were turned in.

Two 15 and one 20 bird events were shot with Mr. Eldridge leading in number one and Chris Graham leading in number two and three. Some of the new members are shooting very well and the Club expects to have them develop into good shooters.

Following are the scores:

July 20—Graham, 48 out of 50; Eldridge, 45 out of 50; Edwards, 35 out of 50; Curvin, 32 out of 45; Fowler, 15 out of 30; Hutchinson, 23 out of 25.

July 13—Graham, 40 out of 50; Edwards, 36 out of 50; Duffus 16 out of 25.

July 6.—Hutchison, 24 out of 25, Edwards, 20 out of 25; Braund, 14 out of 25; Graham, 41 out of 50.

COBOURG LOST TO BELLEVILLE

Belleville is Now on Even Terms With Petes—A Good Game.

BELLEVILLE, July 23—Belleville is now one even terms with Peterborough in the second half of the C.O.B.L. by virtue of their win over the Cobourg team on Saturday afternoon, at the Agricultural field by a score of 5-3. The visitors used Jahren and Derry on the mound. The latter fared much better than the former. Cobourg bunched their hits in the seventh and coupled with a trio of errors scored their three runs. Both Harry Mills and Ross of the locals made home runs both of which were clean cracks to the race track. Both Brownscomb and Jack Williams walloped out three baggers. Oulette went the route for the homesters and with the exception of the seventh innings was fairly steady. He struck out 5, passed two and allowed but six hits. Jahren issued 5 passes and failed to strike out a man. T. Kenney, the Cobourg first baseman injured his ankle in sliding into second, was assisted off the field. Turpin, Ross and Harry Mills supplied the fielding features. Weir had two errors, while Meagher was credited with on bobble. The winners executed a pretty play, Weir to Meagher to Mills double killing. Alex. Ray of Peterborough, officiated behind the bat, while George Sullivan of Kingston handled the base. Both were impartial in their decisions. Wednesday's game with Peterborough should draw a big crowd. Batting order:—Cobourg. Butler, lf! Thompson rf; Turpin 3b; Skitch 2b; J. Kenney, cf; T. Kenney, 1b; Drennon, ss; Jackson c; Jahren f; Derry p; Payne cf.— Belleville—Ross cf; Meagher 2b; Weir ss; H. Mills 1b; Williams 3b; Casey rf; Brownscombe lf; Hagerman c; Oulette p.

Score by innings.

Cobourg	000 000 300 —	3	6	1
Belleville	101 021 00x—	5	7	3

Our idea of looking out for posterity is taking cars of the part which already has arrived.

Some of the fish caught early this spring are six feet long now.

Ask for The Imperial Cigar 10¢

GENERAL CIGAR COMPANY LIMITED
CONTROLLED AND OPERATED BY
IMPERIAL TOBACCO CO. OF CANADA LIMITED

STARTS TO-NIGHT

Capitol Entertainment

Don't Fail To See This Rapid-Fire Comedy *From Peter B. Kyne's Great Story*

SEE THE MAN WHO GOT WHAT HE WENT AFTER

"The GO-GETTER"

---THE MOST INSPIRING STORY EVER WRITTEN

Featuring
Seena Owen
Ray Barnes
Tom Lewis

Capitol Concert Orchestra
Florence Gladman, Directing

FIRST ROUND IN TENNIS TOURNEY

Results in Men's Doubles at Peterborough Tennis Club's New Courts on Monaghan Road.

The Peterboro Tennis Club which was organized this summer has a membership of sixty with a waiting list of twenty and an additional twenty daytime members. The clay courts are located on the Monaghan Road between the ends of King and Bolivar strets, and are entirely enclosed by eight-foot wire netting. Extra courts will be built up as soon as the membership and new applicants warrant further enlargement.

Th Club is having a successful season with the courts occupied every evening and also at other hours of the day. Any persons interested n tennis who wish to join the club are invited to visit the grounds and get in touch with Mr. F. Bowness, treasurer, or Mr. H. A. Cranfield, secrtary, 504 Bolivar street, phone 1236.

Tennis shoud occupy a larger place of importance in Peterboro's sporting activities than it has held for some years. Dr. A. W. McPherson advocated public courts at Riverside, but there is a feeling that any move in that direction will not soon materialize.

The results of the first round of the men's doubles tournament were as folows with the winners named first:

G. C. Scott and W. E. Ross vs A. Cranfild and H. Henry, 6-1, 8-10 and 6-1.

F. Bowness and Ted Jackson vs V. S. Foster and J. G. Stephenson, 6-2, 6-2.

Walter Jackson and Bill Jackson vs E. Maybee and D. V. Canning, 6-2, 6-3.

J. McKee and A. McLeish vs M. Metherel and B. Ottewel, 1-6, 6-2, 6-1.

H. Foster and W. English vs A. B. Gates and C. S. MacLean, 6-1, 6-2.

W. Cruthers and H. R. Sills vs I. A. LeBlanc and B. Burgess, 6-2, 6-4.

The second round games will be played as follows:

Walter and Bill Jackson vs F. Bowness and Ted Jackson.

W. Cruthers and H. R. Sills vs J. McKee and A. McLeish.

H. Foster and W. English vs G. S. Scott and W. Ross.

DELORME LOOKS

(Continued from page 1.)

The jury after having been sent back twice by the Chief Justice, Sir Francois Lemieux, to deliberate, returned for the third time this afternoon with the same answer—they were unable to come to an agreement and there was no prospect of any agreement. They were discharged after His Lordship had expressed his regret and disappointment at their inability to reach a verdict.

Thus, after a trial that has lasted twenty eight days, has cost the province alone, over sixty thousand dollars, and is unparalleled in the criminal annals of Quebec, alike for its dramatic features and the widespread public interest it has aroused the mystery of Raoul Delorme's murder on the night of January 6, 1922, still remains unsolved. The prisoner returns to his cell at Bordeaux goal there to await his second trial. The failure of the jury to agree on a verdict leaves justice still undone, and the whole intricate and expensive machinery of commercial jurisdiction and procedure will have to be set in motion in the case again.

Delorme obviously was not surprised nor did he manifest any indication of disappointment or relief. He took the decision, which means more weary months of imprisonment to him with stony calmness throughout.

GAMES BILLED FOR THIS WEEK

Teams Should Be on the Field Ready to Start at 6.10 p.m.

Belmonts and Kiwanis Bantams complete their games in the first half of the series this week, these two teams being a game ahead of Belmonts and Curlers by reason of an early start.

The Midgets are now on the second lap of the first half and if the Hillcrests are unable to round out a team (as was the case last Friday evening) a winner for the first half will soon be decided.

It has been found necessary to play one Juvenile game at the Sacred Heart grounds this week. If Hillcrest Midgets are unable to play on Friday evening, the Curlers-Maple Leafs' game will be transferred to the King Edward school grounds.

Teams in all the divisions should make an extra effort to be on the field, ready to start at 6.10 p.m. The schedule for the week follows:

King Edward Grounds:

Tuesday—Bantam, Belmonts vs. Rotary.

Wednesday—Bantam, Curlers vs. Kiwanis.

Thursday—Juvenile, Lock Works vs. Maple Leafs.

Friday—Midget, Hillcrests vs. Sacred Heart.

Sacred Heart Grounds:

Tuesday—Juvenile, Hillcrests vs. Sacred Heart.

Friday—Curlers vs. Maple Leafs.

Tendler Will Plug His Ears Monday.

By HENRY L. FARRELL.

NEW YORK, July 21.—Benny Leonard and Lew Tendler, who are to battle here Monday night for the world's lightweight championship, will knock off their training tonight.

Some concern is being felt about Leonard's ability to make the weight, but Billy Gibson, his manager, said today, that the champion was under 135 pounds now and that he would not fill out too much before the day of the fight.

There is no press agent stuff in the story that there is little love lost between Tendler and Leonard. The falling out came when Tendler grabbed a $5,000 forfeit after Leonard had broken his hand and could not go through with a bout scheduled in Philadelphia some time back.

It is understood that Tendler returned the forfeit moner recently.

All of the experts who have looked over the champion in training say that he seems to be in perfect condition. His two fights with Pinky Mitchell and Alexander Hart practically got him back on edge after his "hitch" on the stage last winter.

Tendler, according to those who have seen the challenger, is also in good physical and mental condition. He claims that while Leonard may have found out a lot about his left-handed fighting in their last meeting that he himself has learned how to close his ears and hear nothing when Benny starts his monologue in the ring.

"I was talked out of that title once and it will never happen again," Tendler said.

From all indications the fight will establish a record gate for a lightweight battle and may come close to the Firpo-Willard and Dempsey-Carpentier crowd records.

AT THE CAPITOL, TONIGHT, TUESDAY AND WEDNESDAY

T. Roy Barnes and Seena Owen in the Paramount Picture "The Go-Getter." A Cosmopolitan Production.

RUBBER FOR COFFEE. HOW BRAZIL TRADED

East Indies Coffee Blight Fifty Years Ago Made Change Possible.

NEW YORK, July 23.—Credit for the discovery of rubber is given to Christopher Columbus, who discovered so many new things in the Western Hemisphere. It was in 1493, on his second voyage to America, says Fred B. Pitney, writing on the romance of rubber in Durant's Standard. Columbus saw some Indian boys playing a game with a bouncing ball on the hard sand of the beach and the ball was made of rubber.

"In 1839," says Mr. Pitney, "Charles Goodyear accidentally dropped some rubber mixed with sulphur and white lead on the kitchen stove. So was discovered the process of vulcanizing, which made rubber a commercial article. Columbus was thrown into prison for bringing rubber instead of gold from America. Charles Goodyear died in 1860 in debt because of his faith in rubber. Not a very encouraging start for a new industry which was destined to assume such an important industrial position.

It will doubtless surprise many persons to learn that nearly 500 plants, vines and trees produce rubber. They grow in a belt extending for thirty degrees north and south of the Equator. Only a small number of these plants provide rubber in sufficient quantity or quality to make it commercially valuable. The hevea tree is the best of all, and it so far surpasses all the rest that practically 99 per cent. of the world's supply of crude rubber comes from heave trees. The home of these valuable trees is in a belt extending ten degrees on either side of the Equator, and this is known as the india rubber belt. The hevea tree is a native of Brazil, and until 1900 nearly the entire world's supply of raw rubber came from the swamps and jungles where these trees flourish.

"The story of the development of the rubber industry," says Mr. Pitney, "is the story of the discovery of the great American oil fields, the invention of the automobile and the blight of the East Indies coffee plantations. The greatest factor was the automobile, for it made the pneumatic tire a necessity. After Goodyear's discovery the industry proceeded slowly. So much antagonism and skepticism had been developed toward rubber in the years before the discovery of vulcanization that it was extremely difficult to overcome popular feeling and gain a favorable place for it. In 1850 Brazilian exports of raw rubber amounted to only 1,467 tons. But by 1879 the annual volume of the American rubber business exceeded $25,000,000.

"At this time Henry A. Wickham, a Britisher, had the vision to see the possibilities in rubber. He had spent several years in Brazil and when, in the middle '70s of the last century, a blight fell upon the East Indies coffee plantations and ruined them, he proposed to the British Government that the cultivation of rubber be substituted in the Far East.

"He returned to Brazil and made a long and dangerous trip into the Amazon jungles, gathering seed. It was his good fortune to find on his return to the borders of civilization a British ship lying in the river in ballast. Though he had neither cash nor credit, Wickham chartered the ship to carry him and his precious burden to England. Speed was vital to success, for the seed decomposes with unusual rapidity. The vessel arrived at Liverpool in June, 1876. A special train conveyed Wickham and his seed to London, where a fortnight later 7,000 hevea trees had sprouted at Kew. The seedlings were forthwith shipped to Ceylon and the rubber plantations of the East Indies and the Malay Peninsula were born.

"Curiously enough, in this affair, the Far East and Brazil really merely traded industries. Rubber was substituted for coffe in the East, while Brazil imported coffee plants from the East and is today the greatest coffee producing country in the world.

"As though waiting on the energetic Wickham, the industry which was to lean so heavily on an adequate rubber supply now began to come into being. First, there was the development of the American oil fields, from which later would come gasoline. Then came the bicycle, with its fine facilities for the study of tire making. And in the late '90s, at just about the time that the rubber plantations of the East were emerging from their period of cultivation and experiment, the first successful American automobile was designed. The automobile and the successful rubber plantation arrived simultaneously.

"In 1900 the world's supply of plantation rubber amounted to four tons. Last year plantation rubber production was in excess of 360,000 tons. Three-fourths of the world's supply of rubber is now used in America."

BACK TO THE EIGHTIES.

There is a suggestion of the "eighties" in the bustle draperies and bouffant effects of the present day, but fashion experts say the high collars, rigid stays and many petticoats are in danger of returning.

SPAIN DISTURBED OVER NEW DOSSES.

Moroccan Campaign Unpopular in Many Quarters—Lost Territory.

LONDON, July 23. — (Associated Press).—Spain is facing a grave crisis over the Moroccan situation, says a Reuter dispatch from Madrid. The problem appears every day to be farther from a solution. The situation is extremely delicate, and the abortive attempts which have been made to arrive at a bloodless settlement have only aggravated it.

The Moroccan campaign is unpopular in many quarters, the correspondent continues, and the vacillating policy which has been the outcome of many recent changes of government has so far produced no definite results. The territory lost in 1921 has never been entirely reconquered and the civil protectorate which was declared last February exists in little more than name, inasmuch as the Riff leader, Abdelkrim, is still in possession of a large portion of the zone and has been able to make his own terms with the Spanish in regard to the release of prisoners.

The government's policy was to reorganize the army and make a determined bid for the conquest of the zone, but the recurring demands in the press for the cessation of hostilities and the punishment of those responsible for former defeats forced it, for a time, to abandon the idea of further aggressive action. The army was, however, reorganized and newly equipped with tanks, aeroplanes and other modern instruments of war.

Following the appointment of a new civil governor of Morocco, a friendly Moorish chief, Dris Er Riffi, was in April appointed native governor of the Riff Province. But Abdelkrim was still in undisputed authority over half of the province, and the government decided to withdraw a large number of the troops. This decision was never translated into action and, in spite of protests from the press, the Spanish troops continued to occupy advanced positions at considerable risk of attack. On May 31 a Spanish convoy was attacked by a large body of the enemy and sustained nearly 200 casualties.

It has for long been felt, the correspondent concludes, that the Moroccan problem ought to be settled without further bloodshed, and the news of this disaster cannot but give further impetus to the demand for a cessation of hostilities, and that without delay.

THEY SAY—

SHEILA KAYE-SMITH, English woman novelist, in a debate at the London School of Economics: "Sex is one of the few surviving primitive emotions that has not been civilised out of Nature, . . . Love is a great disruptive element, therefore it is a great literary opportunity."

* * *

W. A. APPLETON, in "What We Want and Where We Are": "Syndicalism implies the right of the individual or the group to cease work at any time or under any circumstances and at any cost to the individual, the trade union or the community."

* * *

ELIZABETH DYER, in Good Furniture: "Women will always buy home furnishings, as they buy clothing, for the eyes of others."

* * *

ARTHUR WALLACE DUNN, in Popular Finance: "While the Treasury with one hand gives the President $75,000 a year, with the other it reaches out and takes $25,000 of the sum as income tax."

* * *

CARL VAN DOREN, essayist and critic, in a review: "Morals are the concern of conservatives, and thinking the concern of radicals."

* * *

HENRY C. EMERY, in Harper's Magazine: "Today Chinese commercial honor and English or American commercial honor differ little except that China had developed it centuries before it was adopted in foreign lands."

* * *

DR. FRANK CRANE, in the American Magazine: "The most deadly person in the world to us is the one who is trying to uplift or to improve us."

* * *

WILLIAM R. INGE, dean of St. Paul's Cathedral, London, in an interview: "Americans are inclined to regard England as a small island which by questionable means has grabbed a large portion of the earth's surface. This is really a wrong way of looking at it. This British Commonwealth is a League of Nations which are really in working order. The other league, of a different kind, is the United States."

* * *

CHARLES G. SHAW, in the Smart Set: "How often is the fellow that is believed to be a devil by his wife the deadliest of bores to other women."

* * *

HENRY ARTHUR JONES, noted English dramatist, in an interview: "The theater should be made just as much a part of municipal government as libraries, hospitals, clean streets and clean water. It is the next big step."

Polar bears have been known to scent a ship seven miles distant.

At the ROYAL—To-night, Tuesday, and Wednesday.

CALVERT'S VALLEY—WILLIAM FOX PRODUCTION.

LOVE AND MYSTERY IN FOX CALVERT'S VALLEY

"Calvert's Valley," a William Fox production starring John Gilbert, wil be the attraction at the Royal Theatre for three days, starting tonight.

The story, 'Calvert's Valley," was written by Margaret P. Montague and the scenario by Jules Furthman. Jack Dillon directed the picture. In addition to the star the cast contains such well-known names as Sylvia Breamer, Philo McCullough, Herschel Mayall and Lulu Warrenton.

While mystery is one of the main elements of the picture, the spectator being kept in suspense until the very end, it also carries the golden thread of a charming love story. According to reports received, the photography is an outstanding triumph.

The many recent successes of John Gilbert in Fox pictures, notably "Monte Cristo" is an omen of great promise for "Calvert's Valley."

Apprentices Scarce in Plumbing Trade.

In 15 years only 15 apprentices had entered the plumbing trade in San Francisco. The union delentless enforced the rule that only a son of a plumber coud become a plumber. Sounds ridiculous Well, it's a fact. It fits perfectly into the details which have been narrated at length in these pages in the last two years as to conditions in union - ruled and almost union-ruined San Francisco. In no city in the world were conditions worse. How the city smashed its shackles is almost a fairy tale. And now, in one year ending the first of June last, San Francisco has maintained a school for plumbers from which there have been graduated 210 apprentices. Sounds like another fairy tale. And from the free trade schools maintained by the Industrial Association for plasterers, iron and brass moulders, and tailors, there have been graduated in all in the same period, 750 boys and young men who have gone into these several trades and are making good.

Some of these schools operate at night, most of them by day. Intensive training is the rule. The Association means business and expects every trade school pupil to take his training seriously. The ages of most of the pupil range from 18 to 25. The condition under which work in the several trades is done on the job are faithfully reproduced in the training quarters. Expert instruction is provided. Materials are furnished for all practical uss. A class may set 10.00 bricks in a day and the next class the next day finds the wall down and sets to work to build it again.

DRIVE OUT ANTS

From the house by using

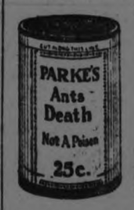

Parke's ANTS' DEATH

Non-poisonous, safe to use in pantries, cupboards, or wherever ants frequent.

25c BOX

BOND'S DRUG STORE
Cor. George and Hunter Sts.

ROYAL

SPECIAL FOR TO-DAY
William Fox Presents
JOHN GILBERT in
"Calverts Valley"

A Corking 3 Reels Comedy
"Trapping Tuna The Mammy"

3 Reels Western Drama
"GUILTY HAND"

Educational Film—"VOLCANOES OF THE WORLD"
Biggest and Best Show in the City. Two Performances Daily.
ADMISSION:—
Afternoons - 10c and 15c
Evenings - 15c and 25c
WAR TAX INCLUDED

Tuesday's Prices Will Crowd The Store—at
BOTNICK BROS'. BIG HOUSE-CLEANING SALE

FROM 11 A.M. TO NOON TUESDAY A.M. ONLY.
Men's Work Socks ..... 3 Pairs 50c

..... From Noon to 1 P. M. ..... Tuesday A. M. Only. ..... Ladies Canvas Rubber Solid Shoes at 79c

From 1 P. M. to 2 P.M. Tuesday Afternoon Only.
Little Girls' Dresses, ages 7 to 15, white and coloured, go at 79c

From 2 P. M. to 3 P.M. Tuesday Afternoon Only.
Boys' Tennis Shoes ..... pair 50c
With any purchase of Boys' Clothing.

From 2 P. M. to 3 P. M. Tuesday Only.
Ladies' House Dresses, values to $2.50. Go at 95c

From 3 P. M. to 4 P. M. Tuesday Only.
All - Over and Bungalow Aprons 59c

From 4 to 5 P. M. Tuesday Only.
Pure Linen Towelling ..... 3 yards for 50c

From 5 to Closing Tuesday Only.
Flannelette ..... 3 yards for 50c

We are going to Sell These Goods or Give Them Away. They are going to Move Regardless of Cost

HERE ARE THE FIRST LOT TO GO---AND

They Go Out To-Morrow

Get these Prices firmly fixed in your minds. They are for To-morrow Only, Just at the Hours Advertised.

DO YOU WANT BARGAINS?
WILL YOU TAKE GOODS HOME?
THEN BE ON HAND EARLY

From 8 to 9 A. M. Tuesday Morning Only. 3 yards Print for 50c

From 9 until 10 A. M. Tuesday Morning Only. Mens' Work Shirts, 67c

From 10 to 11 A. M. Tuesday Morning Only. Ladies' Cotton Hose, 3 pairs 50c

If you want these goods be on the "dot." They will be sold only as advertised and at the hours mentioned. Specials not closed out Tuesday won't be offered again.

Little Boys' Play Suits, dark stripe denim ..... 2 piece 49c

Ladies' Silk and Mercerized Gloves Per Pair 10c

BOYS' SUITS ages 4 to 8. Value $7.00. Go at ... $3.98

BOYS' SUITS ages 8 to 16. Values to $12. Go at ... $4.98

Tuesday Only. Mens' Suits, worth up to $20, at $9.95

Tuesday Only. LADIES' GAUZE VESTS 10c

Boys' Bloomers and Khaki Waists Tuesday Only 69c

TUESDAY ONLY
Ladies' Pure Wool Bathing Suits. $2.49

BOTNICK BROS. 432 George St. Peterboro, Ont.

LOCALS

There will be a meeting of St. George's A.Y.P.A. to-night at eight o'clock.

DR. T. P. McCULLOUGH,

Eye, Ear, Nose and Throat Specialist, 166 Brock St. Phone 36W. dtf

HAROLD DUNFORD'S AUTO LIVERY.

Call 224 for Taxi and Auto Service. New Seven-Passenger Studebaker in Service. 78d-1991

ROBSON & PENROSE

Cartage and Express Service. Long distance hauling. Two phones 832J, 832W. 414-415 Dublin street. 26d 28 2879

Expert car washing done, Roy Wright, Blewitt's Livery, Phone 50 Address 325 Aylmer Street and 193 Hunter Street. 12d-23-2991

QUALITY AND PRICE.

It does not matter what you pay. It's having the lens with the right correction that counts. You are sure of that at FOWLER'S, and at a moderate price. tf

WINDSOR RIDING SCHOOL.

Saddle horses for hire. Instruction to inexperienced riders. Rates, $1.00 per hour. 'Phone 351. Windsor Hotel. 6d-20-3016

PHONOGRAPH REPAIRS.

Main-springs a specialty and guaranteed. New mica put in sound boxes. T. Griffin, 124 Park Street North, opposite C.G.E. Prompt attention. 'Phone 2163W.

26d44 3072

M. PAMMETT.

Auto and Taxi Service. Good equipment. At your call day or night. 334 Aylmer Street. Phone 749. 78d95 3057

COOL BREEZES

Delight in the green shade and cooling waters of the Y.W.C.A. Summer Camp, Stoney Lake. Rates $7.00 per week. 1d 18 3073

CARD OF THANKS.

We the children, sisters and brother of the late Mrs. Geo. Nicholls wish to thank all neighbors and friends for kindness shown and the beautiful floral tributes, in our recent sudden bereavement.

SPLENDID SERVICE

For outings of all sorts may be had by using the "Comet" motor bus. For picnics, etc., telephone Gordon Mein, proprietor, 1165W.

Chemong service, the bus leaves the Albion Sweets at 2 p.m., 5.45 p.m., 8 p.m, 9 p.m. Leaves Chemong Park at 2.30 pm, 6.15 pm., 8.30 p.m., and 12 midnight, Return fare 50c. 3d20 3066

A SPECIAL FOUR DAY SALE

Tuesday, Wednesday, Thursday and Friday we offer the following at cost price: Ladies' and Misses' Dresses, Blouses, Neckwear, Gloves and First Quality Silk Hose, also Children's Hats, Bonnets, Dresses, Fall Coats, Sox and Stockings, Silk and Wool Roll Top Sox. Stamped goods. A. V. Law & Co., 186 1-2 Charlotte steret. 2d-20-3069.

WE HAVE BARGAINS

in Used Typewriters and Supplies. Good Empires, worth $30, for $20.00
One Monarch, good condition, $35
One Oliver, No. 5, A1 ..... $35
Carbon papers and ribbons at bargains. A few Phonographs left.
One Sonora, very good ...$35 cash
One Edison and 27 Records $25 cash
Public Stenography Service.
Nelson's Typewriter Co., 332½ George.

THE OFFICERS AND MEMBERS OF MOUNT HEBRON AND HIAWATHA ENCAMPMENTS ARE REQUESTED TO MEET AT THE I.O.O.F. HALL ON TUESDAY EVENING, JULY 24TH INST., FOR THE PURPOSE OF INSTALLING OFFICERS. GEORGE LACHEUR, D.D.G.P. 2d 19 3056

Y.W.C.A. ACTIVITIES

SWIMMING POOL.

Monday 3.00-5.00, Swimmers' Recreation.
6.30-7.30—Special Instruction.
8.30-9.30 — Swimers' Recreation.
Tuesday — 10.00-12.00 — Ladies' Class
2.00-3.00—Swimmers' Recreation.
3.00-6.00—Instruction Juniors.
4.30-5.00—Swimmers Recreation.
7.00-9.00 — Swimmers Recreation.
Wednesday — 10.00-12.00—Ladies' Class
3.00-6.00—Swimmers Recreation.
7.00-9.00—Life-Saving Special.
Thursday — 10.00-12.00 — Ladies' Class.
3.00-6.00—Swimmers Recreation.
7.00-9.00 — Swimmers Recreation.
Friday — 2.30-3.00—Ladies' Class.
3.30-5.00 — Swimmers Recreation'
3.00-6.00—Junior Instruction.
6.30-9.30—Instruction.
Saturday—9.30-11.00 — Children's Classes.
11.00-12.00—Life Saving Class — Juniors.
12.00-12.30 — Swimmers Recreation, Juniors. tfM

LATE WANT ADS.

FURNISHED COTTAGE TO rent at Chemong, 100 yards from pavilion; not in park. Apply 52 Murray. 3d-21-3000.

ARE YOU SATISFIED WITH your present salary? We want another man to represent us here to demonstrate and take orders for the Vacuette. If you are a live wire this interesting work will enable you to double your present income. Apply 12 to 1.30, 5 to 6.30 Vacuette Sales Co., 435 George street. 1d-19-3001.

LOCAL SECRETARY TO BOOST THE WATERWAY

Mr. Leon Frazer, secretary of the Trent Waterway Development Association, has been requested by the Provincial Government to go to Detroit in the interests of the development of tourist traffic on the Waterway. Sometime ago Mr. Frazer was successful in attrating many members of the Rochester Yacht Club, to take the trip, and it is expected that even greater success will attend his visit to the Detroit Club.

A new million dollar club house has just been completed by Detroit club, which is the largest club in the world. Arrangements are being made to address the club on Friday, when the films depicting the waterway will be shown. The expenses of the publicity are being paid by the Provincial Government.

MAKE YOUR WORK A STEPPING STONE.

Men Who Made History Were Driven Away By Dogs When They Started Work.

Napoleon in his youth was a book salesman. Early in his career he found his lieutenant's pay too meager. To provide himself with extra money, he canvassed from house to house, taking orders for a book "L'Histoire de la Revolution."

When you visit the Louvre in Paris, make enquiries and you will be shown Napoleon's book-selling outfit, including a list with 200 names of subscribers who were induced to sign on the dotted line by Napoleon's eloquence.

You picture young Napoleon, slender, with burning eyes, knocking at a door in Paris. The housewife meets him with a scowl. Her poodle barks at the salesman destined to be the future master of Europe.

It was nearly as hard to sell some of those books as to win victories later on the battlefield. Napoleon made good as a salesman. He "had the stuff in him"—the fighting spirit.

George Washington also was a book salesman, canvassing from house to house, in his early days. At 20 he sold a volume Blydell's "American Savage." It cost him $2 a copy and he sold it for $3. His sales, as recorded in his diary, totalled over 500 copies.

Washington had to make his own deliveries, galloping long distances with the books in his saddle-bags.

For these salesmanship angles on Napoleon and Washington, we are indebted to a speech by R. S. Branch of Chicago, before a convention of subscription book publishers.

Branch's comments cannot be improved upon:

"As a book salesman. Washington learned the lessons every house-to-house saleman learns to-day—courage, determination, patience and resourcefulness that helped him in after life to win battles and achieve the independence of the American colonies.

"There were lessons in selling books, even for Napoleon. He learned what every subscription book salesman learns to-day * * * * courage, determination, patience. resourcefulness and skill in dealing with men and problems. These qualities do not always make a Napoleon, but they are the foundation stones of success in every line of work."

All of us should find new courage and inspiration as we ponder these two famous book agents. Washington was an aristocrat, but he did not think the work beneath him. Napolen was a genius, with ambitions for world power, but he was sensible enough to make the most of every opportunity for advancement. however small as it came.

Future Napleons and George Washingtons, now in 1923, are also struggling for a start—selling books, clerking, keeping accounts. studying at nights * * * * in short, toiling at the humble tasks of life. Whether we later will have a bigger job to handle depends to large extent on how well we handle the present job.

Every job can be made a stepping-stone to better things.

CARD OF THANKS.

Mrs. Charles Cook and family wish to thank Drs. Scott and Wood, also nurses of the Nicholls Hospital for their kind attention to the late Charles Cook also the G.W.V.A., Otonabee Mills and kind friends for their sincere sympathy and beautiful floral tributes.

From Mrs. Charles Cook and family, 474 Patterson street, City.

HOLLAND-EAST INDIES

Radio service between Holland and the Dutch East Indies is now in operation. This is a matter of some 8500 miles.

LACE LINGERIE

Black chantilly lace is used to make the most elaborate if not practical lingerie of the season. Sometimes it is lined with pink georgette crepe.

BIRTHS

HARTLEY—July 20th, 1923, at Nicholls Hospital to Mr. and Mrs. M. E. Hartley, a baby girl.

BROWNSCOMBE — To Mr. and Mrs. Ernest Brownscombe of Sharbot Lake, at Nichols Hospital Peterboro, July 21st, 1923, a son.

Ten of the Hardware Stores in the city will adopt a new policy on August 1st., opening their stores for business at 8 a. m. instead of at 7 a. m. heretofore. The usual closing hour, 5.30, will be observed.

The stores subscribing to the system are: Adamson and Dobbin; A. P. Brown & Co.; Campbell & Best; A. E. Mickle; James Murty; The Higgans Hardware Company; McClennan Hardware Company; The Kingan Hardware Co., Ltd.; The F. R. J. MacPherson Co., Ltd.; The Peterboro Hardware Co., Ltd.

RIBBON BRACELET WATCHES

Beautiful exclusive designs in white or green-gold at prices remarkably low.

Expert Watch Repairing

Warne Bros. DIAMOND HALL 349 George Street

THE BABY CONTEST AT THE EXHIBITION

More Than $150.00 Will Be Given in Prizes—For Underdeveloped Children as Well as Best Babies.

The Committee in charge of the Baby Contest at the Peterborough Industrial Exhibition desire to call attention to all those who have children to enter at the Welfare Babies Clinic, which is held every Tuesdady afternoon at the Great War Veterans' Rooms, in charge of a committee of nurses and ladies of the organization, will heartily welcome all children brought to them.

There will be upwards of $150.00 in prizes given to winners of the Baby Contests, divided into the following classes.

Baby Boys up to 18 months; Baby Girls up to 18 months.

Baby Boys from 18 months to 3 years; Baby Girls from 18 months to 3 years; and what is especially interesting is a prize list for babies who have not been progressing favourably up to the present and who have made the best improvement from now until the Exhibition. Prizes will be offered for the best improvement in a child, baby boy or baby girl up to 18 months and the baby boy or baby girl from 18 months to 3 years. It will be necessary in this particular contest for mothers to take their children to the Clinic so that records may be kept of them. Where mothers have children that are not gaining in weight or otherwise growing to the same extent in which they should they are urged to take them to the Welfare Babies Clinic Tuesday afternoon, when they will receive much help and instructions from the records that are kept of the cases; the children showing the greatest improvement will receive the prizes.

Society

Mrs. Budd Fisher, Billie and Marie of St. Johns N. B.. are staying with the former's mother, Mrs. Mary Blewett, 317 Reid street.

Mr. and Mrs. N. Jobin, John street, left this morning for Toronto, there to take the boat for Montreal, Quebec and St. Anne de Beaupre and return.

Miss Alberta O'Dette and Miss Dora Baker have left for Toronto and Niagara Falls, where they will spend their vacation.

Messrs. William Hill, Arnold Johnson, Orville McCall and Frank Burton motored to Oshawa on Sunday and spent the day visiting friends there.

Miss J. Horsfield and Miss Aileen Ahern spent the week end with Mr. and Mrs. H. Dulmage at their summer home on Lake Ketchecum.

Miss Enid Carveth of Toronto, is spending her summer vacation with her grandmother, Mrs. George Horsfield, 220 London street.

Mr. Cleveland Robb left this morning for two week, holiday to Penetanguishene. Georgian Bay.

Mrs. H. G. Loan of London, has returned home after visiting her parents, Mr. and Mrs. E. D. Pratt and friends in Perth. The two Misses Loan of Perth, accompanied her back to London.

Mrs. Delmar Douglas, who has been spending the last three months in the city, leaves on Wednesday morning to join Mr. Douglas in Los Angeles, California.

Mr. and Mrs. Thos. E. Sargent, 498 Sherbrooke street, announce the engagment of thier second daughter Florence May, to Mr. Stanley S. Harrison of this city, the marriage to take place early in August.

FOOTBALL NOTES

The following is the C.P.C. team: W. Hotson, Curtis, J. Shaw, T. Hotson, Anson, Jurey, B. Down, Underwood, H. Helson, B. Batley, J. Bradbury, Lasenby.

RAISED WAISTLINE.

The raised waistline is a feature in fall fashions. Whereas it has not entirely returned to normal, it is much nearer that gaol than it was six months ago.

Financial News and Views

Canadian Stock Exchange — And Mines — | New York Stock Exchange — And Curb Prices —

To-Day's Quotations and Opinions and Reviews of the Markets.

New York, July 23. (Special.) — Opening prices in stock exchange to-day showed but fractional changes from Saturday's close with advances and declines about evenly divided. Rails were the most active with Baltimore and Ohio at 50¼—the best price in the recovery. N. Y. C. was off 5- at 99 3-4, and shortly after sold at 100. Steel was off ¼ and Beth. Steel 1-4, while Republic was 3-4 higher at 46 3-8. Sterling exchange was slightly lower. On realizing sales the market turned dull, a characteristic which has been usual in a number of recent sessions when profit taking on short selling appeared.

The oils reflected their reactionary tendency of some of the independent houses notably Phillips Petroleum which went to a new low of 21 5-8. Pan Americans were both off ¼ point and Marland 1 3-8; Sinclair and Cobden were fractionally lower. The rails appeared to be supported on fractional declines with New York Central slightly under par while Southern Railway was firm at 34.

Steel was inactive selling slightly under 92; Studebaker slumped down 1 1-8 at 105 3-4 but rallied ⅜ from that level on a light trade. Amer. Can was higher at 91 7-8. A bullish demonstration in this issue is being predicted in some quarters to occur this week. The copper issues were strong.

A buying movement in American Locomotive common shortly before 11 a.m. caused it to advance sharply above 70 to less than 1 point under its best previous price of the year. Under the rally Studebaker came within a fraction of 107 while N. Y. C. sold above par.

Baltimore and Ohio got to a new high at 50 5-8 and Baldwin rallied more than a point to 123. Opening prices included:

Studebaker 107 up 1-8; Baltimore and Ohio 50¼ up 1-4; General Electric 174 3-4 up 3-4; Beth Steel 48½ off ¼; Westinghouse 56 7-8 up 1-4; Sinclair 24 7-8 off 1-8; New York Central 99 3-4 off 5-8; United States Steel 92 off ½; Cosden 39 3-4; 4 General Motors 13 3-4 off 1-8; Reading 75½; Pan Petroleum 62 3-4 off ¼; Southern Railway 34 1-4; Erie 12 3-8; North American 21 3-4; California, 22 5-8 off 1-8; North Pac. 66 3-4 up 5-8; Phillip Petroleum, 22 5-8 up 1-8; American Locomotive 60.

(Quotations supplied The Examiner by Nelson & Martyn, Stock Brokers)

NEW YORK STOCKS.

	High	Low	Close
Allied Chem....	68¼	68	68
American Can...	92¾	91⅝	92⅛
Amer. Loco.....	70¾	68½	69⅜
Amer. Smelters.	58½	57⅝	58¼
Amer. Sugar....	65¾	63½	63½
Amer. Woollen..	88	86¾	87¾
Anaconda Cop...	42¼	42	42⅛
Atchison R. R..	99⅞	99½	99¼
Baldwin Loco. ..	123¾	121⅜	122⅝
Balt. & Ohio...	50⅜	49¼	50¼
Beth. Steel.....	49¾	48⅜	48⅝
Cal. Pete	22⅝	22⅛	22½
Cent. Leather ..	21¾	—	—
Ches. & Ohio....	60	—	—
Chile Copper...	27	26⅞	27
Chandler	52⅜	51¾	52
Coca-Cola	79⅜	79	79
Corn Products .	123	122½	123
Cuba Am. Sugar	28	27½	27½
Cuba Can. Sugar	11¼	—	—
Continental Can.	47⅞	47⅛	47⅞
Cosden Oil	39⅜	38⅜	38¾
Crucible Steel..	66⅝	—	—
Davison Chem...	32⅜	31	31⅝
Del. & Hudson.	106⅞	103¼	103½
D. L. & W.	115⅝	—	—
Erie R. R.	12½	12⅜	12⅜
Erie First	20⅜	20	20¼
Famous Players.	76¼	74⅜	76¼
Gen. Asphalt ..	30⅝	28⅝	29¾
Gen. Motors ...	14	13¾	14
Gulf State Steel.	74⅜	73¼	73⅞
Houston Oil ...	52	—	—
Ind. Alcohol	49½	49	49½
Int. Nickel	13⅝	—	—
Int. Paper	36¾	—	—
N. Y. Central ..	100⅜	99⅜	99⅜
Cons. Gas	61	60¾	61
Kennecott	35¼	35⅛	35¼
Kelly Spring...	35¾	35½	35½
Prod. & Ref....	35½	35	35⅛
Mid. States	7¾	7½	7⅝
Pan. Amer. a...	65⅝	65	65⅜
Pan. Amer. b. ..	62⅝	61½	61¾
Republican	46½	45⅝	45¾
U. S. Rubber....	43⅞	43½	43½
Sinclair	24¾	24⅜	24⅝
Studebaker	107¾	105¾	106¾
St. Paul c.....	19½	18¾	18¾
St. Paul pf.....	34½	33½	33½
U. S. Steel	92⅝	91⅞	92½

CANADIAN STOCKS.

	High	Low	Close
Atlantic Sugar..	17¼	17¼	17½
Abitibi	60½	59	60¾
Barcelona	18½	17¾	18½
Brazilian	48¼	47	47
Bell Tel.	122¾	122	122
Brompton	39¼	38¼	39
C. P. R.	153	152½	153
Gen. Elec.	104½	103	103
Can. Steam c....	15	13¾	15
Can. Seam pf....	49½	47¾	48¼
Cement	81	79¾	81
Detroit United ..	71	70	71
Qubec Rly.	22½	21¾	22½
Smelters	25	—	—
St. of Can.	70⅛	69¾	70¾
Span. River c....	89	87	88
Span. River pf..	99	98	98½
Toronto Rly.....	81	80	81
Twin Cities.....	72½	71¾	82½

MONEY.

Call 4.6.

MINES.

GOLD

	Asked	Bid
Argonaut	87	86
Atlas	6½	5
Baldwin	—	7½
Buckingham	—	7½
Clifton	18	17½
Con. West Dome	—	27
Dome	3750	37
Goldale	60	57
Gold Reef	22	2¾
Hollinger	1250	1215
Hunton	—	9
Hattie Gold	27	26
Keora	10½	10
Kirkland Lake	35	34
Lake Shore	—	3.45
McIntyre Mines	1735	1735
Moneta	20	19½
New Ray	42	41
Lorrain	—	19
Nipissing	—	5.30
Porc. Crown	12½	11½
Preston	—	11
Teck Hughes	130	129
Vip. Con. Mines	65	64
Wakenda	6½	6
Wasapika	—	6¼
W. Hargraves	315	305
West Tree	9¾	9½

SILVER.

Beaver	35	33¾
Castle	27	25
Crown Reserve	57	56
La Rose	—	30
McKinley	18	17
Mining Corp.	205	180
Peterson Lake	10½	10¼
Temiskaming	38	37
Wettlaufer	—	7

CHICAGO GRAIN.

WHEAT.

	High	Low	Close
May	107¼	106¼	106½
July	101½	99⅝	99⅞
Sept.	99¾	98¾	98¾
Dec.	102⅝	101½	101½

CORN.

May	67¼	66¾	66½
July	86¾	85	86¼
Sept.	77⅜	76¼	76¾
Dec.	65¾	64¼	64⅝

OATS.

May	40⅜	40	40
July	41⅞	40¾	40⅞
Sept.	35⅞	35	35⅝
Dec.	37¾	36⅞	37

BANKS.

Commerce	196½		
Montreal	234		
Dominion	194	192	194
Toronto	186	184	186
Royal	221	220	221
Standard	193½		
Nova Scotia	260		
Union	114		

THE WISHES OF THOSE WHO EMPLOY US ARE FAITHFULLY EXECUTED

BELLEGHEM'S FUNERAL SERVICE PHONE 85 AMBULANCE

English Capital

Is flowing into Canada for investment in CANADIAN MINES English Investors are adepts at selecting GOOD MINING STOCKS. They have lately chosen BEATY and HATTIE, along with others. BOTH these should prove good purchases at 15c and 28c respectively. McKinley-Darragh has bought SIX CLAIMS in the GILLIES LIMITS which will enhance the value of the parent company. BUY WHEN PRICES ARE ATTRACTIVE — either for CASH OR MARGIN.

NELSON & MARTYN

BROKERS
382½ George Street
Suite "A"
'Phones—228J, 228W, 1736F and 1135W.

J. JAMES
Fish and Chip Store
193 Charlotte St. Phone 1872
Fresh White Fish
SALMON TROUT and HALIBUT
4d19

Dr. Goodwin
Chiropractor
Palmer Graduate
206-208 Barrie Building
Lady Attendant 'Phone 431
Hours 10-12 a.m., 2-4 and 7-8 p.m.
Office closed Tues. evening and Thurs. afternoon and evening.

THE CITY IS FREE FROM BOOTLEGGING

Inspector J. Stewart is Keeping a Watchful Eye on Situation.

Peterborough is comparitively clean as regards bootlegging and drinking, License Inspector Joe Stewart said to-day.

"I have been told that there is some drinking going on under cover, but I haven't seen it."

Inspector Stewart said he had only seen one drunk man lately, and that was in the first part of the month. "If there is any going on, I am the one who would see it," he said.

The condition of the city as regards the enforcement of the Ontario Temperance Law is considered very satisfactory.

THE WEATHER.

Saturday with a temperature of 91 degrees in the shade, proved to be the last day of the recent heated spell. Sunday's highest was but 83 degrees. Last night the thermometer was down to 41 degrees, and not far from the frost line, and we will probably later hear of white frost having been seen.—W.P.

J. BACON'S RINK THREE SHOTS UP

Close Game in the Play-off in Bowling Schedule

J. Bacon's rink won a close game in the play off between A. and B. schedules in the city bowling contest on Friday night, defeating Geo. Cairns' rink by three shots in an extra end.

This was the final in the interfink contest and was considered the stiffest game of the season. The contestants tied nearly every end and an extra end was necessary to decide the game. J. C. Seymour succeeded in turning the trick for his rink in the last play.

The rinks were: H. Hair, G. Boucher; C. J. Seymour; J. Bacon, skip.

Cairns' rink: Carr; Glover; Hendry, Cairns, skip.

SYDNEY MINERS START BACK TO COAL FIELDS

SYDNE, July 23.—Canadian Press)—A second blast furnace was blown in at the British Empire Steel Corporation plant this morning and two additional open heart-furnaces were started up. The steel strike is dead in all but name. In the coal field maintenance men are being hired on this morning but the bulk of the miners will not be back in the pits before Wednesday or Thursday.

Since last night there have been no clashes with the police or other demonstrations. At the United Mine Workers Head-quarters word has been received that the Stellarton miners went back to work today.

BIRTHS

PATERSON— At Nichol's Hospital July 23rd, to Mr. and Mrs. Norman Paterson of Crawford's Grove a son.

Bail Refused Delorme.

MONTREAL, July 23.—(Specail.)—Application was made for bail on behalf of the prisoner, which was refused by the Judge.

Ten jurymen agreed to the verdict of "guilty," but Jurymen Dreare and David held to an acquittal.

LKAEFIELD----STONEY LAKE
STEAMERS

Will leave Lakefield for the Lakes on arrival of morning, noon and evening trains from Peterborough. Passengers can take 8.30 a.m. train from city and take boat at Lakefield for a sail around Lakes, and return to city at 5.15 p. m.

Boats also leave the Lake to connect with morning train at Lakefield for Peterboro.

F. G. YOUNG, Manager.
434 Park Street - Peterborough

81b. SUGAR, 89c

20 bars, Gold and P. and G. Soap and one heavy galvanized pail	$1.65	1 lb. Sweetheart Peanut Butter	27c
2 lb Ginger Snaps	29c	Neer Cheese	lb. 25c
2 lb. Davies' Pure Lard	35c	2 Cans Pears	35c
Sweet Pickels qt.	50c	2 lb. Spanish Onions	25c
3 pkgs. Peas	25c	Chelsea Tea lb.	65c
3 Cans Corn and Peas	29c	24 lb. P. Flour	79c
2 pkgs. Sh. Wheat	23c	4 lb. Straw. Jam	79c
2 lb. Baker's Bulk Cocoa	25c	3 Quaker C. Flakes	25c
Baker's Cocoa in tins	19c	Tiger Salmon 14c and	24c
		3 pkgs. Dates	25c
		6 lb. R. Oats	23c
		2 lbs. Seedless Raisins	25c

60 Hunter St. E. | Boyle's CASH & CARRY GROCERY. | 168 Charlotte Street

Economy is the Easy Chair of Old Age

Cherries!
Cherries--
Montmorency 11-Qt. Basket 90c
Raspberries, Box - 25c.
Huckleberries
Shipments Arriving Daily

FITZPATRICK & GERAGHTY
Charlotte and Park / Rubidge & Dalhousie
Phones 481-2111 / Phones 492-2110

2-Day Sale!

Just as a stimulator for business early in the week here's a lot of cut prices that will make it well worth while to stock up in Groceries and keep us busy

Tuesday AND Wednesday

CHERRIES! CHERRIES!

Our grower has promised to send us prime stock, full meaty fruit that is just the very best for canning or eating:

Montmorency Cherries, 11-qt. Basket - - 95c

BLACK CHERRIES

Choice 6 qt. Basket $1.50—Fancy 6 qt. Basket $1.65

SALE SPECIALS

Red Currants ..... box 15c
Black Currants ..... quart 35c

HUCKLEBERRIES

These are beautiful large hand picked fruit ..... 11 quart basket $3.00 25c lb.

St. Lawrence Pure Cane Sugar, 8¼ lbs. 94c

PASTRY FLOUR

24 lb. bags 80c

PURE SOAP.

18 bars, P. and G. and Gold, 2 Ivory Flakes, a pail free $1.65

Bread, large loaf 10c
100% Wholewheat loaf 13c
Bread delivered free with Grocery orders.

CEREALS.

Quaker Corn Flakes, the new flake 3 packages 25c
Kellogs Corn Flakes ..... 9 pkgs. $1.00
Shredded Wheat ..... 2 pkgs. 25c
Puffed Wheat ..... 2 pkgs. 25c
Puffed Rice ..... 2 pkgs. 35c
Rolled Oats ..... 10 lbs 39c
Wheatlets ..... 4 lbs. 20c

BLACK TEA.

Our own Special Blend ..... lb. 65c

COFFEE.

Something Extra Good, freshly ground, ... lb. 50c

CANNED VEGETABLES AND FRUITS.

Standard Peas ..... 2 tins 25c
Choice Corn ..... 2 tins 25c
Choice Tomato ..... 3 tins 42c
Choice Pumpkin ..... 2 tins 25c
Cherries ..... tin 20c

JAMS AND JELLIES

Pure Jam, Raspberry, Peach and Cherry ..... 2 tins 45c
Mothers Jelly ..... 2 tumblers 25c
Nu-Jell ..... 3 packages 25c

SUNDRIES

Ammonia ..... 3 packages 23c
Eze Powder ..... 3 packages 23c
Electric Lights, 40 and 60 watt, each 29c
Matches, 400 ..... 3 pkgs. 25c
Shelled Walnuts ..... lb. 35c
Cocoanut fine ..... lb. 23c
Cocoa, good ..... 2 lbs. 25c
Fry's Cocoa, 1 lb. tin 21c
Pink Salmon, ½tin ..... 3 tins 35c
Kippered Snacks ..... 3 tins 25c

PORTER S. WHITE CO.
PHONE 1960 - 334 GEORGE ST.

It's a new kind of romantic comedy
Peter B. Kyne's Great Story
"The GO-GETTER" With
Capitol To-night | SEENA OWEN ROY BARNES

The Evening Examiner

PROBABILITIES
Moderate to fresh southerly to westerly and north-westerly winds, cloudy and showery. To-morrow, moderate to fresh west and north-west winds, fair; not much change in temperature.

VOL. LIII., No. 19 | PETERBOROUGH, TUESDAY, JULY 24, 1923 | PRICE THREE CENTS

TORONTO BANDITS GOT AWAY WITH BIG HAUL IN BANK ROBBERY

CLAIM GERMAN RESISTANCE IS NEAR ITS END

Inspection, in the Ruhr Valley Reveals That a Collapse is Due Shortly.

PAPERS GUARDED

(By Webb Miller, U. P. Staff Correspondent.)

PARIS, July 24. — Recommendations for a counter proposition to the British note to Germany were to be submitted to the French Cabinet to-day by Premier Poincaire.

Second in importance only to this was a report to the Premiers by M. Letroquer, Minister of Public Works, who has returned from an inspection of the Ruhr, to the effect that German resistance is weakening and will collapse eventually. Although official proceedings still remained cloaked in great secrecy, the inference was that Premier Poincaire and his aides had found the British draft inaccetpable, just as the press and unofficial spokesmen have predicted.

Powerful Argument.

The counter proposal, which was sent to London by way of opening Inter-Allied pour parlers on the subject of reparations, is understood to contain French suggestions for modification of the British note. Those of the Government who insist that French and Belgium troops withdraw, found M. Le Troquer's report a powerful argument in their favor. The minister was understood to be convinced that heavy pressure is wearing down resistance.

While the morning papers are extremely guarded in their comments, pursuant to the Government's request, a majority intimate France cannot do otherwise than disapprove the draft.

Pertinax, writing in the Echo De Paris, says: "France cannot let it be said that occupation of the Ruhr has proved a failure because such an assertion is contrary to the facts. Our English friends, too, evidently are inclined to say it is useless to continue longer in the Ruhr. Your policy has condemned you."

Cabinet Met

The Cabinet met shortly before noon, and Premier Poincare first outlined the French position in connection with Belgium, on the subject of a joint attitude towards reparations. The Cabinet approved the Premier's action.

Yves Le Troquer, minister of Public Works, told the ministers there is in the Ruhr at the present time, a distinct impression of relaxaion of resistance on the part of the German people. Transportation conditions are greatly improved, he said.

PRAYER IS LEGAL HEALING METHOD

Measure in Effect in Ontario Allows Healing by Spiritual Methods.

TORONTO, July 24. — An act was passed at the last session of theOntario legislature, to come into effect on July 1st, giving legal status to those who endeavor to heal the sick by prayer or spiritual means. Ontario thus becomes the second legislature in the British empire to pass such legislation.

Advocates of the measure urge that spiritual healing to-day is being adopted, slowly but surely, by all the churches. For the last half century Christian Science has persistently maintained healing the sick to be part of the Christian religion. In the early days without specific laws to protect them they were subjected to the persecution of interests identified with other methods of healing. Gradually through education and results laws have been pasesd in most of the United States protecting those who practice spiritual healing. One of the early exemption clauses in acts defining medical practice, was as follows:

"But this Act shall not apply to the practice of Christian Science."

This clause was and is effective and not objectionable, but in order that it might not seem restrictive, and so that all churches and individuals could practive to their highest understanding spiritual healing, the Christian Science adherents, believe that the clause which they have been instrumental in securing in the Ontario legislation is one of the best formulated for this purpose viz.:

"Nothing in this act contained, shall apply to or affect persons treating human ailments by prayer or spiritual means, as an enjoyment or exercise of religious freedom."

GOOD WEAVERS WANTED, APPLY AUBURN MILLS, PETERBOROUGH, 6d 23 3053

Greco-Turkish War Brought to an End by Signing Treaty

LAUSANNE, July 24.—(United Press.)—The Lausanne peace treaty, bringing to an end the Greco-Turkish war, and involving important agreements regarding the Near East and Turkey's relations with the Allies, was signed early to-day.

Ismet Pasha, Turkish representative, was the first to affix his signature, signing at 3.10 p.m.

CROW LAKE IS POPULAR CAMP

Many From Peterborough Are Frequent Visitors—Thirty-five Cottages.

MARMORA, July 24.—Another of the many summer resorts in Central Ontario that is growing in popularity with the tourists from both sides of the border, is the one at Crow Lake, about two miles from this village and which now has a population of over 200, each one of the 35 cottages on the beach being occupied and the two summer hotels being filled to capacity.

The first thing that attracts the attention of autoists as they leave Marmora for Crow Lake is the novelty in the highway which leads from the village to that resort. For over half the distance the surface of the road is as smooth as asphalt, consisting as it does of natural flat rock. It is an easy matter to build a road there. All that is necessary is to remove the soil to a depth of about one foot, when the solid foundation that will last forever, without the expenditure of a cent for repairs, is laid bare. For the construction of the rest of the thoroughfare the Provincial Government has made a substantial grant which has been supplemented by local funds. All this money will be laid out on this highway during the year so that the road to the resort will be one of the main attractions for visiting autoists.

A New Hotel

The Crow Lake resort has been popularized this year through the energy and enterprise of A. T. Neal, who, on the 1st of May started the construction of a summer hotel which he has completed and which is now in commission. Visitors to Crow Lake who have travelled extensively over the continent and who are familiar with all of the leading watering places, pronounce this new hotel one of the most complete in location and design of any that has come under their notice.

Mr. Neal, before his latest venture, was well known to the travelling public as the owner of the Royal Hotel in Marmora, a place of entertainment that is modern in all its appointments, a credit to the village in which it stands. In the construction of this new building at Crow Lake he has shown the same taste in the arrangement of all the details.

The hotel is situated on the shore of the lake, a fine body of water seven miles long by three in width. It is two storeys in height, the dining-room, kitchen and other departments of the hotel proper, every room commanding a splendid view of the lake, being on the ground floor, while the spacious upper storey, reached by a handsome rustic stairway, is a handsomely arranged dancing pavillion. The dancing floor is railed off and on the outside of the railing are easy chairs for the accommodation of those not taking part in the dance. On both sides of the building are large windows—the walls being really composed of nothing else—all of which are covered with wire netting. The ventilation of the place is perfect, and at night the entire building is lighted by an electric plant which Mr. Neal has installed and which he operates at his own expense, another recent innovation at Crow Lake.

The music for the dancing is furnished by the Myers' Orchestra of Toronto. This consists of three pieces, Wynn Myers being the conductor and violinist; his brother, H. Meyers, pianist, and Fred Boland, drummer. The work of this trio has been so satisfactory to the patrons of the pavillion that they have been engaged for the entire season.

Besides the week night dances a concert is given in the pavillion every Sunday afternoon at 3 o'clock and it is nothing unusual to house over 300 guests at these affairs. Besides the instrumental music furnished by the orchestra, well-known violinists frequently appear on the programme.

Many of the guests at the hotel are lodged in cottages owned by Mr. Neal and situated in a beautiful grove on a high hill overlooking the lake. From one end of the resort to the other there is a beautiful avenue lined by tall trees. The lake is unexcelled for boating and bathing and the fishing is excellent. The place is growing in popularity every season with tourists from all parts of the United States and Canada. Only the other day Mr. Neal received a telegram from a well-known resident of Toronto asking him to secure a desirable location as he proposed to begin at once the erection of a summer cottage.

There are ample playgrounds at the resort, plenty of space for tennis, bowling, lacrosse and baseball. It is the natural holiday resort for Marmora, and on Wednesday afternoons all those who can get out of the village head for Crow Lake. On Sunday afternoon the concerts are a never-failing source of relaxation for the people here.

Mr. Neal has made a heavy investment but he has the advantage of an established record as a successful and popular hotelkeeper, so that it is only a question of time in the matter of realizing on his outlay.

OPPOSED TO THE AMENDMENTS BY CANADIAN BODY

Replies to Questionaire by Members of the League of Nations Are Disappointing.

NO NEW PRINCIPLE

OTTAWA, July 24. Canadian Press. — The Canadian proposed amendments to article 10 of the covenant of the League of Nations have been made the subject of a questionaire addressed to member-nations in anticipation of the assembly next September, and the League of Nations Society in Canada has received copies of replies made by several governments outlining their attitude. The majority oppose the amendments.

By article 10 as it now stands each member guarantees the territory and existing independence of all other member-nations against external aggression. The Canadian representaties at first proposed that this article be entirely eliminated Last year however the representatives who were Hon. W. S. Fielding and John E. Lapointe, moved that the article be re-drafted to ensure that the geographical situation of all countries expected to take up arms should be taken into consideration, and that no nation should be called upon to go to war before its parliament had approved.

Mutual Guarantees.

Italy's reply signed by Mussolini, is summed up in the statement that her government considers the amendments should only be examined, if at all, when decisions had been taken respecting the treaties of mutual guarantees and reduction of armaments .

The Polish government is of the opinion that article ten should be retained as it now stands. They claim that the amendments are superfluous as they introduce no new principle.

GRADING EGGS SLOW PROCESS

Canadian Packing Company and Other Local Firms are Carrying Out New Regulations.

In an article in yesterday's Examiner dealing with the grading of eggs, under the new Government regulations reference was made solely to the dealers in the city. The Canadian Packing Company, and it is believed others, who handle eggs in a large way, are conforming to the requirements of the law in regard to the grading of eggs.

The regulations which have now been in force for some three weeks do not meet with approval generally among dealers or packers. The opinion of Flavelles Ltd., of Lindsay, is gives by Mr. H. S. Johnston as follows:—"This question of grading eggs is a very disturbing one, and although we do not believe in it, yet we are endeavoring to live up to the new regulations and are doing every thing we can consistently do to help along the situation." Some of Lindsay grocers are sending their eggs to the grading station at the packing plant for candling. Of this Mr. Johnston remarked that he had watched men candling eggs for nineteen years and he could not yet do it properly. It requires months of careful study, he said.

Flavelle, Ltd., anticipate a cost of at least one cent a dozen more on account of the extra men needed for the candling, and also considering the fact that a man will not grade as many eggs as under the old system.

The new regulation will mean this authority says, that customers will pay two cents a dozen extra for the guarantee that the eggs are according to grade.

PRINCESS SENTENCED TO SIX MONTHS IN PRISON

LEIPZIG, July 24. — (Canadian Press)—Princess Margaret Von Hopenloe Ehring was sentenced to-day to serve six months in the prison from which she is suspected of having aided her lover, the notorious Capt. Ehrhard, to escape a fortnight ago.

The Princess was found guilty of assisting the royal officer famed for his Kapp Putsch exploits, to evade the authorities of Republican Germany, who hunted him for months, after breaking up the attempted coup d'etat.

BANDITS BATTLE BANK RUNNERS IN TORONTO ESCAPED WITH $82,000

Three Bank Messengers Seriously Injured in a Gun Fight Near the Corner of Jordan and Melinda — Six Raiders Made Quick Getaway in Big Car.

CYCLE SQUAD PURSUES

TORONTO, July 24.— (Canadian Press and Special Correspondence). —One man is at the point of death and two others are suffering from serious bullet wounds following a spectacular and sensational pistol battle betwen six bandits and four bank messengers at Melinda and Jordan Streets at 10 o'clock this morning, which ended with the robbers making good their escape with a sum of money estimated by the Police at between $75,000 and $100,000.

Hundreds of persons on the streets and in doorways and windows witnessed the battle between the bandits and the messengers who put up a plucky fight until assistance arrived when the robbers jumped into a large touring car and made their escape. The car is described by the Police as being a stolen studebaker bearing the license number of 26936 Ontario and is deep maroon in color. The license number is also stolen and was not issued for the car used by the bandits.

The Police state that the robbers were last-seen proceeding at a great rate of speed on the Hamilton Highway and have sent the motor cycle squad in pursuit. The radio was brought into use in the hold up and the license number of the car and its description were broadcasted to all points of Ontario and the United States Border.

It was at first stated that messengers of the bank of Commerce, Bank of Nova Scotia, Sterling Bank and Standard Bank had been robbed but the Police have been notined of losses only by the Bank of Nova Scotia and the Sterling Bank.

The messengers were returning from the Clearing House with numerous bags of money.

W. S. Dick, 30 Gough Avenue, Sterling Bank Messenger, was shot and seriously injured, and James W. Harris, 4 Luttrell Avenue, Standard Bank Messenger, was shot in the abdomen and thigh but bravely returned the robbers' fire.

Near McKinnon Building.

The six robers had a motor car and made their getaway safely with a bag of the Sterling Bank money. The Sterling Bank men were on foot, and the messengers for the other banks were in cars as the Sterling men came into Jordon St. at Melinda, two men from the bandit car aproached them and fired.

In a moment the men were grappling in hand to hand fashion. The two shots were folowed by a fusilade as the other bank mesengers and the other robbers engaged in a revolver battle.

Harris Fought Back.

Harris proved the hero of the affair. He jumped from the Standard Bank car and opened fire on the bandits. Lying flat in the road he aimed at the bandits who were carrying a Sterling Bank bag of money across the road to their car.

Allan Lord, elevator operator in the McKinnon Building at Jordan and Melinda streets, was an eye-witness to the whole affair. The calls on the elevator being momentarily slack, he was standing at the front door of the building.

Story of Eye-witness.

"I noticed four men, one standing on each corner, but there was nothing peculair in that. I started back within the building and heard a shot. I thought that it was somebody's auto tire blowing out, and paid little attention to it, until I heard four more shots. I ran out, and there was one bandit grappling with a bank messenger on the northwest corner.

"The bandit had a shotgun and the messenger was in the very act of trying to draw his revolver.

(Here Lord had to sit down as he was wounded, and obviously very nervous.)

"I rushed over to the messenger's assistance. Just as I got there another of the holdup gang took careful aim, and the messenger sank helplessly still clutching his revolver.

"I grabbed the bandit, and another man struck me over the back and shoulders with the stock of a large new shot gun. He was swearing terribly, and telling me he'd knocked my ——— brains out if I did not let go.

"I did let go but they fired four at me. One of them got me in the leg. I thought it was over as I fell like a ton of lead, but that is probably what saved me. I crawled underneath an auto standing close by and the buckshot simply riddled the body and the windows of the car.

"The bandits then ran to a large red automobile. There was no one in the driver's seat that I could see but the car started on the second.

"A crowd was gathering now and one policeman came running up from Wellington street. He drew a gun but hesitated to use it, fearing to shoot some one in the crowd. That is all that I can tell you now. I am very weak. I am going to the hospital."

Injured may Recover.

The bandits' haul is estimated at $80,000 belonging to the Sterling Bank and the Bank of Nova Scotia. The loss is said to be covered by insurance. The Sterling Bank's loss will not exceed $35,000.

Duck and Harris, the wounded messengers, were in a critical condition this afternoon at one o'clock, but hopes were held out for the recovery of both men. Notification of the robbery was broadcasted by the Toronto authorities to the police throughout Ontario and in American border cities.

A red Studebaker, similar to that in which the bandits made their get-away, was reported to have been sighted near Mimico, westward bound shortly after the hold-up.

Hamilton Helps

HAMILTON, July 24.— Chief of Police Whatley and several parties of police were sent out in autos to watch all entrances to the city, this morning, as soon as the news was received here, of the hold-up in Toronto, they have been given the license number and description of the bandit's car.

Still at Lrage

TORONTO, July 24—At 3 o'clock this afternoon bandits, who shot three bank messengers and an elevator operator and escaped with three large money bags containing approximately $82000 cash were still at large. Three of their victims are in serious condition with David Campbell, Sterling Bank messenger, most serious. The other two messenegrs, James Harris of Standard Bank and A. F. Duck of Canadian Bank of Commerce, are expected to recover.

Of J. W. Harris and A. Duck, the General Hosptial report says: "Their condition is serious; there has been no change at all either way so far." Regarding David Campbell, the third man, who is in St. Michael's Hospital, the authorities there say: "He is very serious, that is all we can say yet."

Drag Net Spreads Out.

'As soon as I heard about the robbery, I phoned Deputy Chief Geddes of the Toronto Police Force and offered our assistance," stated General V. A. S. Williams, Head of the Provincial Police for Ontario.

"He accepted our help and at once all our Provincial Inspectors were notified by Long Distance Telephone. These various Inspectors at once got in touch with every Provincial Constable in the Districts to notify them to watch out for the bandits.

"The dragnet is out for the bandits and the boundaries are closed to them. We are doing every thing possible to co-operate with City Police and are making every effort in our power," stated General Williams.

The Investigators of the United States Fidelity and Guaranty Company affected by the loss are watching in all the large cities on the Continent for traces of the crime.

The Secretary of the Canadian BankersAssociation at Montreal will make an important announcement regarding rewards this afternoon.

Condition of Widow Emperor Maximilian is Still Very Critical

BRUSSELS, July 24.—(United Press.)—King Albert of Belgium has returned from Chateau Beauchet, where he was called when death threatened ex-Empress Carlotea, his aunt, the widow of Emperor Maximilian of Mexico.

Physicians report the condition of the mad Empress is still critcal.

TO AGAIN TEST THE SANITY OF ABBE DELORME

Consensus of Opinion Declares Such Will Be Next Step in Quebec Murder Case.

SPECULATION RIFE

MONTREAL, July 24.— (Canadian Press.)—Speculation was going the rounds of the court house as to the next move in the Delorme case. Concensus of opinion was that the next step will be fresh efforts to secure another insanity test. While the Abbe was found insane by a special jury last year, at the trial just concluded, beyond rejection of an application on behalf of the curator of the Delorme estate that alienists be allowed to examine the prisoner, the sanity issue did not, however, enter into the trial. It is thought that Delorme himself will move to have the judgment interdicting him in the civil courts set aside now that he has been released from the asylum on the certificate of its superintendent that he is sane. In this event the whole sanity issue might be fought out again, and the decision would have an important bearing on the next action to be taken by the Crown.

Trial in October.

It was freely stated in Quebec today that the second trial of Abbe Delorme will likely take place in Quebec at the October term of the criminal court, which opens on the tenth of that month. The difficulty in finding a judge to preside over the case which arose in the first instance will again occur, this time the added burden of finding a jury after the trial has caused such widespread interest.

Rural districts might be found suitable for the hearing of the case as far as the formation of an independent jury is concerned, but the fact that the murder was committed in a city and under conditions alleged to be more suitable for a city jury, will likely prevent such a step being taken, and Quebec, a short distance from St. Michel Asylum, where the accused priest spent nearly a year, will likely be the scene of the new trial.

Society

Mr. Robert A. Baker returned home after spending his vacation at Juniper Island.

Mr. and Mrs. Robert Begley and Master Frank, of Oshawa, are visiting friends in the city.

Miss Dalton of Cobden, is spending her vacation at her home here.

Miss Hazel Miller of Defroit is visiting Mrs. S. C. Kerneghan, 9 Monaghan road.

Mr. Archibald Stewart and his daughter, Alma, of Vancouver, B.C., are visiting relatives and friends in the city. It is over seventeen years since Mr. Stewart was here and he sees some great change in that time.

Mrs. M. McNabb has returned from Ottawa, after a two weeks's visit with her son and daughter, Mr. and Mrs. J. A. McNabb.

Mrs. F. C. Hooper and two little daughter, Mary and Frances of Edmonton, Alta., are visiting her parents, Mr. and Mrs. John Lee.

Mrs. Sherman Graham returned home on Sunday after three week's visit with friends in Windsor and Detroit.

Mrs. R. McClelland and Miss Else Evans are visiting friends in Toronto and Welland.

Mr. and Mrs. Poole of Toronto, are spending a few days with Mr. and Mrs. Parkins, 138 Park street.

Rev. Father J. Raymond Clancy, C.L.C. who has been visiting his parents, Mr. and Mrs. John Clancy Rubidge street, for the last month, returned yesterday to Holy Cross College, Washington, D.C. He was accompanied by his cousin, Mr. Edward Welsh, of St. Augustine's Seminary, Toronto.

Miss Rita Houlihan of Lindsay, is visiting Mr. and Mrs. S. J. Houlihan, Park street city.

RELATED IN ONTARIO, DIED IN ROCHESTER

ROCHESTER, N.Y., July 24.— Edward Kenney, aged 60, for past twenty-five years employed by the Rochester Stamping Company here, died suddenly of heart fialure, Sunday night at his home here, No. 231 Frank street. The late Mr. Kenney is survived by three brothers, the Rev. Harry B. Kenney of Campbellfod, Ont., near Peterborough, Robert Kenney of Consecon, Ont., and George Kenney of Smiths Falls, Ont. and by two sisters, Mrs. William Chase and Mrs. Ida Locie, both of Consecon, Ont.

Funeral services will be held from funeral parlors of Ashton and Mark here, at No. 510 Main street west, Tuesday evening, at 8 o'clock, after which the body will be taken to Consecon, Ont., for further services and interment.

A Doll Worth a Million

The opening chapters of a truly brilliant novel entitled "The Million Dollar Doll" and written especially for serialization will be found in The Examiner of Saturday, July 28. This is unquestionably one of the best fiction productions of the day and eminates from the pens of C. N. and A. M. Williamson a sufficient guarantee that the story ranks in the excelling class.

Replete with thrilling, climaxes incidents and suspense "The Million Dollar Doll" is the romance of one little girl and two big ones not forgetting the hero who plays Prince Magnificent to a charming little fairy-believing Cinderella of tender years and named "Terry" Desmond. The other principals are "Juliet" Divine Terry's half-sister who rides in a gorgeous car and talks of a millionaire; Terrence Desmond their father caretaker of an estate in Long Island; Mary Desmond, Terry's mother and Julia's stepmother who fears disgrace in the latter's stage career; Mrs. Parmalee owner of the Long Island estate; Betty Sheen her granddaughter and Miles Sheridan, Betty's fiance. And around these characters the authors have created a story which arrests and holds the reader's interest with irresistible force.

Remember that starting next Saturday "The Million Dollar Doll" will continue day by day in The Examiner until completed. Don't miss a single word of this perfectly delightful narrative in which innocence ultimately triumphs and Virtue finds its reward all the sweeter perhaps for having been somewhat belated.

The Rain of Today a Welcome Visitor Berries are Saved

To-day's rain probably saved the situation for city housewives in assuring them of a good raspberry crop, according to a local grower. This man has nine acres of excellent plants, and the prospects were bright for a big yield before the excessively dry weather of last week burned the plants.

Given suitable weather for the next few days the local raspberry crop should be ready by the end of the week, and there should be a good quantity of berries.

Farmers and gardeners generally will have looked on their crops with great satisfaction this morning when the much looked for rain appeared. Farmers who visited the market on Saturday were not optimistic about the crop prospects in the absence of rain.

RELIEVE STING OF POISON IVY

City Health Officer Gives Information About Antidotes—Prompt Attention Necessary.

Poison Ivy is the terror of the camper and of everyone who wanders in the great out-of-doors, and for many who are not actually hurt by it the holiday is spoiled by the fear of coming in contact with it.

Asked to-day for a cure for the poison, Dr. T. W. H. Young, City Medical Officer of Health, told of two applications to relieve the inflammation and allay the pain. These are Extract of Lobelia and Lead Lotion, either of which will give relief.

Another weed, Virginia Creeper, closely resembles poison ivy in appearance, and though quite innocent of harm in itself is the cause of many being injured through confounding the two plants. They are easy to distinguish if it is remembered that the harmless Virginia Creeper has five leaflets in a group where as the poison ivy has only three. To prevent confusion, Dr. Young points out that "ivy" has three letters and the poison ivy has three leaves.

Other Antidotes.

Several home-made, or first aid remedies are advised in the absence of the drugs recommended by Dr. Young. Among them is the juice of Jewel Weed which is said to be quickest antidote available. Jewel Weed is a plant whcih grows in low marshy places or shaded ground. It has a pale green and very juicy stalk with orange coloured flowers with brown spots. These flowers hang gracefully from the upper part of the plant, which grows to a The flower has been named 'Touch-me-not" because of a peculiarity of the seed pods. When nearly ripe these pods burst on the slightest touch, and the miniature explosion is startling to one not accustomed to the eccentricities of the plant.

In the absence of the foregoing remedis, a fairly strong alkaline solution, even the ordinary kitchen laundry soap, applied freely, will often prevent irritation. The secret of these antidotes is prompt application.

CARD OF THANKS.

Mrs. Kirk wishes to thank Dr. Morfigan, the Sisters and nurses of St. Joseph's Hospital, and the many friends for their kindness and trouble during her recent illness.

FLOUR HAS NOT FOLLOWED DROP IN WHEAT COST

Very Big Reduction Needed Before Price of Bread Can be Reduced—Other Factors in Manufacture

LOCAL BAKERS

Although local bakers are chary about being too optimistic and it is rather early in the season to make predictions, there are several indications that when the fall wheat crop begins to find its way into loaves of bread these leaves will cost a little less than they do at present.

No change has yet taken place in the price of flour as sold to the bakeries, and all the other ingredients that go to make up a loaf of bread remain at the high prices. Peterborough bakers are of the opinion that it will take more than a general drop in the price of wheat to lower the price of bread. It is claimed that, considering the quality, prices of bread in this city are as low as any in the province, and local bakers are continually on the look out for ways to allow the customer the benefit of every saving.

Not only the price of wheat has to be considered, according to the baker. The overhead expenses are so muh more now, and incidental items so great that it would need a very big drop in the price of flour to enable them to cut even one cent off a loaf. Worked out on a per loaf basis the cost of material is about 4 3-4 cents; the baking and making of the loaf costs about 1 3-4 cents; delivery costs 2 1-4 cents; and other expenses such as the percentage paid to the Workmen's Compensation fund on behalf of the employees, lighting, heating, and other incidental expenses, amount to 1 cent. This total, 9 3-4 cents, leaving a profit of 1-4 cents for the baker.

High Standard Here

Mr. J. Dutton, secretary treasurer, Stock's Bread Ltd, said to be the largest plant between Toronto and Montreal, told the Examiner to-day that the bread made in Peterborough has an enviable reputation for high quality throughout the district. The bakers are endeavoring to maintain that high standard, and are directing their efforts towards that end rather than towards reducing prices. Asked regarding the possibility of a decrease, he said the drop in the price of wheat has not yet communicated ihself to flour, and it will take a very great decrease to enable the bread maker to reduce his price. Other raw materials, such as malt, sugar, shortening, and milk, continue at the high prices. His bakery, he said, uses about 1700 tins of condensed milk every week; the sugar, of which they use a great deal, costs 4 cents a pound more than it did some months ago, and shortening has advanced 2 1-4 cents. In Peterborough, wages are better than in most other centres, and Mr. Dutton expressed his satisfaction with this item. The baker has a difficult job, working at night in very trying circumstances.

Referring to the price of flour, Mr. Dutton said he expected a reduction on som, which he ordered yesterday, in view of the fall in wheat prices, but the account showed the same rate as weeks ago. Delivery costs are high in Peterborough.

Considering all these factors, Mr. Dutton does not anticipate a drop in the price of bread, at least until a very substantial decrease is made in the cost of flour.

Local bakers are hoping that this condition may materialize, as they point out that the cheaper the bread, the greater their sales will be

DR. J. G. RUTHERFORD DEAD AT OTTAWA

Member of the Board of Railway Commissioners —Born in Scotland.

OTTAWA, July 24. — (Canadian Press.)—Dr. J. G. Rutherford, member of the Board of Railway Commissioners, who was taken seriously ill recently while in British Columbia, died at his home here this morning.

John Gunion Rutherford, C.M.G. V.S., Ottawa, was born in Peebleshire, Scotland, December 25, 1857. Dr. Rutherford's education began in Glasgow, where he attended High school before coming to Canada. He graduated form the Ontario Agricultural College, Guelph, and the Ontario Veterinary College, at the latter of which he was winner of the gold medal in 1879. In his younger days he practiced as a veterinary surgeon in Canada, United States and Mexico.

West side, Cottage, newly decorated and painted, in good locality, good lot—$1,200.00, with a $200.00 payment.
7-Room Brick Dwelling, complete; terms $4,000.00
6-Room 2½-Storey; easy terms $2,500.00
Few Real Good Farms at Reasonable Prices; good Buildings.
5 Acres and New Brick Dwelling, 3 minutes from City limits. Would exchange for City Property.

TAYLOR & HOWDEN Real Estate Phone 1462 144 Hunter Street

WORK WANTED

WANTED — FAMILY WASHING, where no other washing done. Called for and delivered. Apply by letter to Box 2981, Examiner. 3d-21-2981.

WORK WANTED — SEWERS REpaired and digging trench and all kinds of work from street line to house. Apply 78 Park street. 'Phone 763W. 6d-21-2930.

BOARDERS WANTED

LADY BOARDER OR ROOMER wanted, with use of piano. Apply 303 1-2 George street. 3d-22-3009.

ONE OR TWO GENTLEMEN BOARders wanted, for large double or single room. Very central. 'Phone 274J. 3d-22-2997.

ROOM AND BOARD FOR GENTLEmen. Modern house. All conveniences. 5 minutes walk from De Laval and C.G.E. 275 Romaine street. 3d-22-3007.

ARCHITECTS.

W. & WALTER R. L. BLACKWELL — Architects. Office, Bank of Commerce Building, corner of Hunter and Water Streets. Telephones, Office, 1300J; Residence, 1272.

W. H. BARRY—Architect. Plans prepared for Monumental, Commercial and Domestic Buildings. Office, 539 Gilmour street. Phone 867.

BARRISTERS AND SOLICITORS

GORDON & O'BRIEN—Barristers, Solicitors, Notaries, Money to loan on easy terms. Special attention to Patents and Trade Marks. Phone 219. G. N. Gordon, J. A. O'Brien.

S. T. MEDD—Barrister, Solicitor Notary. Office over the Dominion Bank, corner of George and Simcoe Streets. Telephone No. 22. Private funds to loan at current rates upon easy terms.

PECK, KERR & McELDERRY, Barristers, Solicitors and Notaries, Office, Water street, Peterboro. Money to loan at the lowest current rates of interest on easy terms of payment. E. A. Peck, F. D. Kerr, V. J. McElderry.

O'CONNELL & CORKERY — Barristers, Solicitors and Notaries. Money to loan at the lowest current rates of interest. Daniel O'Connell, John E. Corkery, Hunter street, two doors west of the Post Office.

DUMBLE & JOHNSTON—Barristers, Solicitors, etc. Office, over the Toronto Savings and Loan Company, George St. D. W. Dumble, K.C., W. Johnston.

A. E. DIXON—Barrister, Solicitor, etc. Office, Hunter and Gerrard Sts. Entrance next to Madill's drug store.

HALL & HALL—Barristers, Solicitors and Notaries Public, Hunter Street, Peterboro, west of St. John's Church. Money to loan at the lowest rates of interest. E. H. D. Hall. Basil D. Hall.

MOORE & WEARING — Barristers and Solicitors, 408 Water Street, opposite the Post Office. Money to loan at the lowest current rates of interest. Jos. Wearing, M.A.

R. R. HALL—Barrister, Solicitor etc., Peterboro, Ont. Office, corner of Hunter and Water streets, over the Canadian Bank of Commerce. Trust Funds to loan on easy terms of payment.

JAMES FORDYCE STRICKLAND—Barrister, Solicitor, Notary Public. Money to loan. 378 Water street, Peterboro. Phone 191.

WILFRID F. HUYCKE, Barrister, Solicitor, Notary Public. 395 Water Street. Telephone 289.

MEDICAL.

DR. BUCHANAN, F.R.C.S., Edinburgh; M.R.C., Eng.; L.R.C.P., London. Eye, Ear, Nose and Throat Specialist. Hours, 9-11, 2-4 p.m., and 7-9 p.m. Phone 519 Office, corner of Water and Murray Streets.

T. GEORGE LOUDON, M.D., C.M. Physician, Surgeon and accoucheur. Office, 201 Brock street. Phone 1268. Office hours, 9 to 11 a.m., 2 to 4 p.m., 7 to 8 p.m.

DR. C. C. CRAGG—Eye, Ear, Nose and Throat Specialist. Office 295 Charlotte street, formerly occupied by Dr. Neal. Hours—9-11 a.m.; 2-4 p.m.; 7-8.30 p.m. Telephone: House 980J, Office 2185.

DR. PHYLLIS VERSCHOYLE YOUNG, M.B., Toronto, Physician, Surgeon and Accoucheur. Office 308 Stewart street. Office hours 2 to 4 p.m.; 6 to 8 p.m., and by appointment. 'Phone 347J.

DR. T. W. H. YOUNG—Toronto, Edinburgh and London, Physician and Surgeon. Office 305 Stewart street. 'Phone 347W.

DENTAL

DR. A. J. BUCHANAN—Dentist, successor to Dr. Holloway, Bank of Commerce Building, Room 8. Office hours, 8.30-12.00, 1.00-5.30. Evenings by appointment. 26d-39-3010.

MONEY TO LOAN.

We have funds to loan on Real Estate Security at the lowest rates. GORDON & O'BRIEN. Phone 219.

MONEY TO LOAN ON IMPROVED farm and city property. Apply Hall and Hall, 116 Hunter Street, Peterborough. 26d-67-733

OSTEOPATHY.

DR. BRUCE E. MARSHALL—Osteopathic Physician. Office, 242 Hunter street. Hours, 9 to 11, 2 to 4 p.m., 7 to 9 p.m. Telephone 116w.

DR. WILL A. SETTLE—Osteopathic Physician. Office in Crown Apartments, 124 Hunter Street, Cor. Water and Hunter Streets. 'Phone 649. Office Hours, 9 to 11 a.m., 2 to 5.00 p.m., and 7.00 to 9.00 p.m.

FOUND

FOUND—LAST SUNDAY, NEAR THE old pavilion at Chemong park, a pair of glasses. Owner can get them at the Rendezvous by paying for this advertisement. 3d-19-3047.

MAN'S RAINCOAT FOUND, ON Charlotte street. Owner please call at 577 Patterson and pay for advt. 3d-22-3010.

OPPORTUNITY

A MANUFACTURING COMPANY HAS an exceptional opening for a party with $3,000 to invest. Splendid opportunity. Very best connections and large returns guaranteed. Apply Box 3017, Examiner. 3d-22-3017.

Summer Cottages to Rent

FOR RENT— STONEY LAKE, TWO (2) separate cottages, on island, with owner. (Board optional). Apply Box 554, Juniper Island, Stoney Lake, Ont. 3d-20-3059.

TO RENT FOR THE MONTH OF August, cottage, Chemong park. Apply Mrs. Sherwood, 294 Rubidge or 'phone 1932W. 3d-20-3063.

FURNISHED COTTAGE TO rent at Chemong, 100 yards from pavilion; not in park. Apply 52 Murray. 3d-21-3000.

HOUSES, REAL ESTATE

FOR SALE—WEST PART LOT 116, with or without timber, also broken lot 117, good water front, Harvey. G. Galvin, 324 Charlotte St. 26d-d-30-2688.

FOR SALE—WEST PART LOT 116, with or without timber, also broken lot 117, good water front, Harvey. G. Galvin, 324 Charlotte St. 53d-159-1280

FIVE-ROOMED COTTAGE FOR sale. Gas, lights, water, double lot. Central, west. Cheap for cash. Apply to "Examiner for address." 3d-44-2838.

FOR SALE — MODERN HOUSE, south end, convenient to factories, and being No. 231 Princess street. Three-piece bath, furnace, cement floor in cellar, and newly papered and painted throughout. Easy terms. Apply 437 George street.

100 ACRE FARM FOR SALE CHEAP, small house and large barn, with stone foundation, about 4 miles from city. Will consider cheap house or some lots in city for equity. Apply 293 Dalhousie, or 'phone 273J. 3d-20-2964.

7-ROOM BRICK HOUSE. ALL modern but furnace. Very central. Bargain at $3,300. Easy terms. Apply 282 George street. 12d-166-2602.

FOR RENT

A MODERN HOUSE TO RENT. NEW hardwood floors, and fireplace; north. Apply Mr. L. J. Humber, 10 Argyle street. 3d-20-2966.

APARTMENT 631 GEORGE STREET. Apply 208 McDonnel. 12d-20-2785.

APARTMENTS TO RENT—FURNISHed and unfurnished. Apply Routly-Braund. 9d-25-2944.

APARTMENT TO RENT—HEAT, light and water; hardwood floors. Rent per month $20.00. Apply Examiner. 3d-22-3019.

BRIGHT APARTMENT, GAS STOVE. Call at 451 Water street. 12d-20-2972.

BRIGHT FOUR ROOMED FLAT TO rent. Conveniences. Gas, electric. Clean. Well decorated. Apply 143 Antirm. 3d-20-2957.

BOATS FOR HIRE— ON LONG OR short time. Terms easy. Reid's Boat Livery, east end Lansdowne street, Peterborough. 26d-31-2706.

FOR RENT—HEATED APARTMENT, Grand Central Building. Immediate possession. Apply 437 George street. dtf

FURNISHED APARTMENT TO rent, Juniper Island. Apply Boyle, 168 Charlotte street. 6d-22-3044.

FOR RENT—HEATED OFFICE on George street. Apply 437 George street. dtf

GARAGE SHEDS TO RENT, REAR of 182½ Hunter street. Apply to Fulkinghorn's Garage. 6d-23-2953.

GARAGES TO RENT — CENTRAL. 'Phone 424. 3d-23-3014.

HOUSE TO RENT, FULLY MODERN, 7 rooms, garage. Apply 203 Dublin street. 3d-21-2973.

MODERN HOUSE TO RENT, CENtral, Stewart street, $46.00. 'Phone 1693M. 3d-20-2955.

SEVEN-ROOMED HOUSE TO RENT. Light and water. Apply 182 Dublin street. 6d-24-2974.

STORAGE TO RENT — SUITABLE for furniture. 'Phone 424. 3d-22-3015.

TO RENT— APARTMENT. THREE doors west George street. Apply 168 Antrim street. 3d-21-2992.

TO RENT—NO. 173½ SIMCOE ST. Suitable for store or office. Immediate possession. Apply 437 George street. dtf.

TO RENT—7-ROOMED HOUSE, ON King street. 2-piece bath. Apply 218 King street. 3d-21-2995.

SMALL FURNISHED APARTMENT to rent, suitable for 2. Apply 264 Hunter street. 3d-20-2959.

LOST

FIFTY FOOT STEEL TAPE, WITH nickel cover, lost on Tuesday, between Warsaw and Peterborough, on Dummer road. Finder please leave at Examiner. 3d-20-3061.

FORD HEADLIGHT LOST. FINDER please leave at Examiner. 3d-22-3018.

LOST— BETWEEN WOOLWORTH'S and Charlotte street, money, 1 five-dollar bill and 1 one dollar bill. Finder please leave at Examiner. 3d-21-3971.

LOST—LICENSE PLATE NO. 184,658, between Crow's Landing and Peterborough. Finder leave at Examiner. 3d-22-3025.

LOST ON SATURDAY, PARCEL OF gingham and muslin. 'Phone 466. A. C. Hawley. 3d-21-2998.

LOST OUT OF MACKEY'S BREAD delivery, a boy's patent leather Oxford, size 13. Reward if brought to 229 Antrim street. 3d-21-2976.

LOST—STEEL TAPE, NICKLE CASE, between Warsaw and Peterborough. Finder please leave at Examiner Office. 3d-21-2972.

LOST—TIRE AND RIM OFF FORD car, K. & S. Supreme Cord, between Peterborough and Ketchecum lake. Finder notify Examiner office or Dr. Pentland and receive reward. 3d-21-2975-1w.

PAIR OF SCISSORS LOST, NO. 165 Wiss, near or in Inverlea Park. 'Phone 1652W. 3d-20-2958.

STRAYED FROM 260 CONCESSION street, on July 5, black and white female hound, wearing Cobourg tag No. 65. Anybody harboring same please notify above address. 2d-20-2987.

FOR SALE

BABY BUGGY, VICTORIA WICKER, artillery wheels, also sulky, cheap for cash. Apply Mrs. H. Gilbert, 182 1-2 Hunter street. 3d-21-2999.

BINDER TWINE, BEST QUALITY, lowest price. R. C. Barund. 6d-25-3003.

BOYS' BIKE FOR SALE, GOOD CONdition. A snap for quick action. Lionel Chapman, Jackson Park. 1d-20-3002.

COOK STOVE FOR SALE (NEW), burns coal or wood. New three ring gas plate. Linoleum 9 feet square. Gents' wheel. All cheap for quick sale. 254 Wescott street. 3d-21-2978.

CREAM WICKER BABY CARRIAGE for sale. Reversible gear, military wheels, and in good condition. Apply 155 Aylmer. 'Phone 1012J. 3d-21-2989.

DEW WORMS FOR SALE—'PHONE 1763J. 26d-39-2872.

DRIVING MARE FOR SALE CHEAP. Apply Mr. Barnes, 60 Orpington Road. 6d-25-3030.

FOR SALE—ANGLE WORMS. 881 Water street. 'Phone 1109W. 12d-25-2886.

FIRST CLASS CASH BUSINESS FOR sale, in best residential section of the city. Good terms. Apply 293 Dalhousie street, or 'phone 273J. 5d-21-2939.

FOR SALE — A THOROUGHBRED Scotch collie. 'Phone 1516J. 3d-22-3028.

FOR SALE — 1 DEAGAN XYLAphone, 2 octaves, with resonators and all steel floor rack; also carrying case. 1 set of Deagan orchestral bells, 2 1-2 octaves. 341 George street south. Tel. 1257W. 3d-22-3030.

FOR SALE—HOLSTEIN COW, NEWly freshened. E. Lynch, R. R. 11, Otonabee. 3d-22-3024.

FOR SALE— MOTORCYCLE, TWIN, cheap. Will take wheel part payment. 209 Wescott. 3d-21-2992.

FOR SALE—NEW PERFECTION, 3-burner oil stove, $8. Baby's folding swing $1. Clothes wringer $1, and a quantity of sealers 65c. doz. 'Phone 747W. 3d-22-3026.

FOR SALE—SINGER SEWING MAchine, drop-head, and bedroom suite in good condition. Cheap. Apply 238 Rubidge steret. 3d-22-3021.

FOR SALE—TWO COWS, 1 JERSEY, 1 Ayrshire, freshened a short time ago; also Blue Andalusian hens and sixty chickens. Apply Examiner for address. 3d-21-2963.

FOR SALE —UNDERWOOD TYPEwriter, rebuilt, two color ribbon, back spacer, $60. Will accept roll top desk or portable typewriter as part payment. 110 Lock, 1518W. 3d-21-2984.

FOR SALE—1 BROWN REED BABY carraige, cheap. 'Phone 210W. 3d-21-2970.

HEAVY HORSE FOR SALE, 9 YEARS old, sound. Apply Examiner for address. 3d-22-3008.

INDIAN MOTORCYCLE FOR SALE, in A1 condition. $75. Apply 60 Wolsley street. 3d-21-2991.

KITCHEN CABINET FOR SALE, Singer drop-head sewing machine, parlour suite, sideboard, dining room chairs, table, couch, rockers, cook stove, heater and Jewel gas stove, beds and bed-room stands, Sonora cabinet gramaphone and 25 records, and other household goods cheap. Owner leaving city. Apply evenings 849 Cedar street. 6d-25-3004.

MINNOWS, CRAWFISH, GALLINIpers, dew worms, and bait of all kinds, at reasonable prices, for sale. 571 Reid street. Peterborough. J. E. Airriess, Bait License 3337. 'Phone 2227W. 6d-23-2963.

1 SPOOL CABINET FOR SALE, IN first class condition. Very convenient for tailor or dressmaker. Apply Lavole Knitters. 'Phone 1261. 3d-20-2961.

STAIR CARPET AND CHAIRS FOR sale. Apply 431 George street south. 3d-21-2985.

STRONG BABY CARRIAGE FOR sale, Cheap for quick sale. 554 Sherbrooke street. 2d-20-2954.

PLANS UNDER WAY FOR BIG BOWLING TOURNEY

KINGSTON, Ont., July 24. — (Special.)— Arrangements are under way for a lawn bowling tournament from July 30th to August 1st, inclusive, by Queen's Lawn Bowling Club. Good prizes have been offered. Already entries have been received from clubs at Ottawa, Peterborough, Belleville, Napanee, Deseronto, at Cobourg, Bowmanville at Brockville, Prescott at Chesterville, Toronto and Newborough. Entries must be in by July 28.

WANTED

WANTED—A SET OF DRAFTSMAN'S instruments. Apply Examiner for address. 3d-22-3023.

WANTED— EXPERIENCED WEAVer. Peterboorugh Woollen Mills, 73 Gladstone avenue. 2d-2837.

WANT TO HEAR FROM OWNER having farm for sale give particulars and lowest price. John J. Black, Chippewa Falls, Wisconsin. 3d-22-30-7

WANTED TO RENT—BY A COUPLE with baby, small house, south end perferred. Apply Examiner for address. 6d-24-2986.

NOTICE

F. BARRETT—CONTRACTOR AND builder, alterations and repairs—hardwood floors. 72 Benson avenue. Phone 1764J. 26d-712-554

NOTICE—HENRY BROS. CARPENters and builders. Estimates given on new and repair work. Hardwood flooring a specialty. 'Phones 1024 or 2069W. 14 Murray street. 78d-175-1909

NOTICE—A REPRESENTATIVE AND student of the Chicago Engineering Works School of Electricity. Any young man wishing to get better pay, from $10.00 to $15.00 per day, should correspond with him. It costs nothing to investigate. Apply Examiner for address. 6d-20-2909.

NOTICE—CHIMNEYS AND FURnaces cleaned. Phone 1851W.

SAVE 25 P.C. BY HAVING WOOL made into yarn, blankets which should wear a lifetime, or full cloth, at 73 Gladstone avenue. Peterborough Woolien Mills. 2d-2836.

HELP WANTED--Female

A GOOD GENERAL COOK WANTED at the Maple Leaf Hotel, Kawartha Park. J. Cassidy. 12d-20-2790.

MAID WANTED—THREE IN FAMily. Apply 236 Burnham. 3d-20-3058.

SPECIAL LADY REPRESENTATIVES wnated for coming big season to handle our exclusive line of Personal Greeting Cards. Big demand this year. Earnings from ten to thirty dollars weekly, either whole or spare time. Samples free. Weekly pay. Write at once for full information. Dept. "D-191" Carlton Publishing Company, 326 Spadina Ave., Toronto, Ont. 12d-30-3071.

STENOGRAPHER WANTED IMMEdiately. Experience in typing preferred. Must be neat and accurate. State experience and salary desired. Steel Trough & Machine Co., Ltd., Tweed, Ont. 3d-20-3060.

TWO GIRLS WANTED— FOR UPstairs and kitchen. Apply Examiner. 3d-22-3016.

WANTED — A GOOD GENERAL cook for from 20 to 25 people. Wages $20.00 a month, and one waitress and one chamber maid, wages 25 dollars a month. Address at Examiner. 6d-25-3012.

WANTED — GIRL FOR SUMMER cottage, all conveniences, family four. Reply, stating wages. Mrs. J. W. Williamson, Kawartha Park, Ont. 3d-21-2988.

WANTED—TWO GIRLS, ONE FOR dining room and upstairs, and one for general work, in summer hotel. Apply Box 2980, Examiner. 6d-24-2980.

WANTED—WILLING GIRL TO HELP with housework. Must have experience. Apply 841 Water street. 3d-21-3029.

WANTED— YOUNG LADY FOR OFfice. Must be first-class typist and correspondent. Apply P.O. Box 1015, Peterborough. 3d-21-3074.

SITUATIONS WANTED

SITUATION WANTED — HOUSEkeeper, one child, wants position near school, references. Mrs. J. K. Ross, Campbellford. 3d-20-2963.

HELP WANTED—Male

BIG SEASON JUST OPENING. WE want special representatives to handle our line of Personal Greeting Cards from now until Christmas. Earnings from ten to fifty dollars weekly, either in whole or spare time. All samples free. We pay weekly. Write at once for full information. Dept. "D-191" Carlton Publishing Company, 326 Spadina Ave., Toronto, Ont. 12d-30-3070.

FIREMEN, BRAKEMEN, BEGINners $150-$250 (which position?). Railway, Box 3572, Examiner. 12d-30-2-7-9-10-14-16-17-21-23-24-30.

MAKE MONEY AT HOME—$15 TO $60 paid weekly for your spare time writing showcards for us. No canvassing. We instruct and supply you with work. West-Angus Showcard Service, 29 Colborne Bldg., Toronto.

AUTOS FOR SALE

FOR SALE—RELIABLE USED CARS, at reasonable prices. See us before buying. Terms can be arranged. A. Brown and Co., 383 Water street. 'Phone 126. Special— McLaughlin Four Roadster, late model; big saving. tf.

NEWS FROM CAMPS DOWN THE RIVER

Braundport Campers Join In Miscellaneous Shower For Newly Weds.

BRAUNDPORT NEWS.

There were 127 in attendance at the service on Sunday.

The next important event at the camp, will be the Annual Fete, which takes place on Civic Holiday, August 13.

Mr. Henry Green, 202 Perry Street Peterboro, was the guest of Mr. and visited Braundport, on Sunday, and were guests at R. C. Braund's camp.

Adjutant and Mrs. Beer, of Toronto, are visiting Mr. and Mrs. Mendell Braund at Braundport.

Miss M. Gregory of Toronto is a guest of Mr. and Mrs. Mendell Braund, this week.

Mr. and Mrs. C. J. West and baby, visited Braundport on Sunday nad were the guests of Mrs. West's parents Mr. and Mrs. R. C. Braund.

Mr. and Mrs. Stanley Harris spent Sunday with Mr. and Mrs. Nelson Routley at Braundport.

Miss Mildred Routley has returned home after spending the last two weeks with friends in Bowmanville.

Mrs. and Mrs. Pearcy, and Master Clifford Pearcy were visitors at W. J. Braund's camp, on Sunday.

Crawford's Grove News.

Mr. and Mrs. Gordon Hall, and Master Hudson Hall motored to Mayor Taylor's Camp on the Otonabee, and spent Sunday with Mayor and Mrs. Taylor.

Mr. and Mrs. Benson, of Peterboro, were visitors at the Grove, on Sunday.

There are not as many campers on the Otonabee this year as formerly.. Some of them have left the city, or are camping in other places.

ALL IN GRAY

A smart tailored suit of sliver gray matelass, is worn with gray shoes, a gray georgette turban and a smart silver fox.

PLEATED APRON

The pleated apron is an addition to almost any frock and is going to be even more popular for fall than it has been for spring and summer.

Local Improvement Notice

TAKE NOTICE THAT.

1—The Council of the Corporation of the City of Peterborough intends to construct as Local Improvements, Sidewalks on the Streets or parts of Streets described below, and intends to specially Assess a part of the cost upon the lands abutting directly on said works respectively.

2—The Estimated Cost of each of said works, the Estimated Portion of the Cost of each of them to be paid by the Corporation, and the Estimated Special Rate per Foot Frontage for each of said works are set out below. The Special Assessments are to be paid in Twenty Annual Instalments.

Street.	Estimated Cost.	Estimated Part to be Paid by the Corporation.	Estimated Special Rate Per Foot Frontage.
Park St., east side, from McDonnel St. to Murray St.	$780.00	$510.00	$0.90
Rogers St., east side, from Maria St. to a point 276 ft. north of Maria Street	331.20	132.48	0.72
Homewood Ave., north side, from Monaghan Rd. to Albertus Av.	690.00	330.00	0.90

3—A Petition against any of the said works will not avail to prevent its construction.

Peterborough, 24th July, 1923. S. R. ARMSTRONG, Clerk.

Local Improvement Notice

TAKE NOTICE THAT.

1—The Council of the Corporation of the City of Peterborough intends to construct as Local Improvement a Sewer on Dale Avenue, from Engleburn Avenue to a point 150 feet west of Burnham Street, and intends to specially Assess the cost upon the land abutting directly on the work.

2—The Estimated Cost of the work is $442.25, of which $137.25 is to be paid by the Corporation. The Estimated Special Rate per Foot Frontage is $1.375. The Special Assessment is to be paid in Thirty Annual Instalments.

3—A Petition against the work will not avail to prevent its construction.

Peterborough, 24th July, 1923. S. R. ARMSTRONG, Clerk.

Local Improvement Notice

TAKE NOTICE THAT.

1—The Council of the Corporation of the City of Peterborough intends to construct as Local Improvements Pavements on the streets or parts of streets described below, and intends to specially assess a part of the cost upon the lands abutting directly on the said works respectively.

2—The Estimated Cost of each of said works, the Estimated Portion of the Cost of each of them to be paid by the Corporation, and the Estimated Special Rate per Foot Frontage for each of said works are set out below. The Special Assessments are to be paid in Ten Annual instalments.

Street.	Estimated Cost.	Estimated Part to be Paid by the Corporation.	Estimated Special Rate Per Foot Frontage.
Rogers St., from Hunter St. East to a point 250 feet south of Hunter Street East	$2950.00	$1832.80	$2.94
Hunter St. East, from 250 feet east of Armour Rd. to a point 76 feet easterly	744.80	521.26	2.94

3—A Petition against any of the said works will not avail to prevent its construction.

Peterborough, 24th July, 1923. S. R. ARMSTRONG, Clerk.

$3,400—7 roomed red brick House, 3-piece plumbing, garage, large lot Rubidge Street.
$3,300—6 roomed red brick House, all modern, sun porch, part cash.
$2,800—6 roomed red brick House, all modern, in first class shape, $1,200 cash. South.
$2,700—6 roomed house, water and lights, country taxes, on Lock st., $500 cash..
$7,000—Modern red brick, all conveniences, situated on Monaghan road, west part, cash.
$3,300—Brick house all modern, good lot, East City.

A number of houses to exchange on farms.

$5,300—For 50 acres of first class land, very close to Peterboro. Owner will exchange for house in the city.

Houses and Aparments to rent from $16 to $35.

J. CHAMBERS & CO.
354 WATER STREET.
Phone 1719J. Residence 1594W.

AUCTION SALE

Without Reserve.

Saturday, August 4th

OF HOUSES and BUILDING LOTS, at 2 p.m., at the MUNRO HOUSE, in the City of Peterborough, for the purpose of winding up the Estate of the Late DAVID GEORGE HATTON, namely:

1. 3 House Terrace, Nos. 175, 177 and 179 Sherbrooke Street. This property will prove a good investment.

2. Lots 13, 14, 15, 16, 17, 25 and 26, Plan 43, North Monaghan. These lots face Crescent Avenue, situated in a desirable locality, immediately south of G. W. Hatton's residence, west of Charlotte Street.

3. 26 Lots containing entire block between Walnut and McDonnel Streets, Cambridge and Boundary Road, will sell either separately or entire block; also 4 lots on east side of Cambridge Street.

All this property will be found to be very desirable.

Plans of same can be seen at office of W. J. Hancock, Auctioneer, or N. C. Hatton's Office, 397 1-2 George Street.

Terms, 10 per cent. of purchase price at time of sale, balance within thirty days thereafter upon completion of sale.

W. J. HANCOCK, Auctioneer.
8d-19-21-24-26-28-30-1-3.

SHOE CLEANING.

Every household should have a shoe cleaning outfit and the children should be taught to use it.

FOR SALE

1½-Storey Frame House, situated on London Street, containing 5 Rooms, partly modern, good size lot, $700.00 will handle this property; immediate possession.

2-Storey Brick House, modern, large lot, situated in the North-end. Price $4,100.00. Owner would exchange for House in the South-west part of the City.

15 Acres of Good Garden Land in North Monaghan, Frame House, barn, hothouse, nice orchard, and considerable fruit. This place is offered for Sale at the reduced price of $5,500.00.

New Bungalow, situated in the South-end, modern, large lot. Owner would exchange for a House in the North-end. Price $2,500.00.

For further particulars and inspection, apply

J. T. O'Connell & Co.
136 HUNTER ST. W., CITY
Phones—Office 376, Residence 1359

Going to Build?

I will be pleased to furnish estimates of Houses, Bungalows, Summer Cottages, Garages, Alterations, Repairs, etc.

A. B. CUNNINGHAM
331 Reid St. Phone 1261w

Overland Parts
For All Models
BANKS, Phone 582

RAILWAY TIME TABLES

CANADIAN NATIONAL RYS.
All Trains Daily Except Sunday.
Corrected to date.)

No. 91—7.10 a.m., Lindsay-Toronto.
No. 96—8.10 a.m., for Port Hope and Toronto.
No. 93—8.23 a.m., for Lindsay, Blackwater, Junction, Orillia, Midland, North Bay and Toronto.
No. 98—8.35 a.m., for Hastings, Campbellford, Belleville and points on the main line east.
No. 389—2.30 a.m., for Lakefield.
No. 92—12.03 a.m., for Lindsay, Port Hope, Toronto, Buffalo, making connections with the International Limited for London, Detroit, Chicago and Ottawa.
No. 100—12.16 p.m., for Hastings, Campbellford, Belleville and Ottawa.
No. 371—12.35 p.m., for Lakefield.
No. 94—5.34 p.m., for Lindsay, Orillia, Midland, North Bay and Toronto.
No. 375—5.40 p.m., for Lakefield.
No. 99—9.10 p.m., for Lindsay.
No. 94—9.10 p.m., for Port Hope, Montreal and Boston. Carries sleeper for Montreal.

CANADIAN PACIFIC RAILWAY.
(Corrected to Date.)

GOING EAST—
11.59 a.m.—Norwood, Havelock, Bonarlaw, Tweed, Perth, Smith's Falls, Kingston, Ottawa, Montreal and intermediate points daily. On Sunday this trains proceed east only as far as Havelock.
6.30 p.m.—Indian River, Norwood, Havelock and Tweed. Daily except Sunday.
12.02 a.m.—Havelock, Tweed, Kingston, Perth, Smith's Falls, Montreal, St. John, Boston and New York. Daily except Saturday.
1.00 a.m.—Havelock, Tweed, Kingston, Perth, Smith's Falls, Ottawa.

GOING WEST—
4.51 a.m.—Myrtle, Toronto, Guelph, Goderich Hamilton, Galt, Woodstock, St. Thomas, London, Chatham, Detroit, Chicago and New York. Daily.
4.58 a.m.—Toronto (Yonge Street), Hamilton, Owen Sound, Teeswater and intermediate points. Daily except Sunday.
7.35 a.m.—Toronto, Hamilton, Brantford, Buffalo, Rochester, Boston, New York, Galt, Woodstock, London, Chatham, Detroit and intermediate points between Peterboro and Toronto. Daily except Sunday.
9.35 a.m.—Bethany, Lindsay, Orillia, Port McNicol and intermediate points. Daily except Sunday.
2.50 p.m.—Toronto, Hamilton, Brantford, Buffalo, New York, Galt, Woodstock, London, Windsor, Detroit, Chicago and intermediate points between Peterboro and Toronto. Daily.
6.50 p.m.—Lindsay, Toronto and intermediate points. Daily except Sunday.

It Pays to Advertise.

For Sale

$2500 buys New Frame Dwelling at South end; 7 rooms; light and water; good sized lot. Will trade for house in centre of the city.
$3,300.00 buys Brick Dwelling on George Street, north of London; conveniences; good terms.
$3,700.00 buys Nice Brick House, all conveniences, hot water and gas, garage, good location; might exchange.
$4,200.00 buys Dwelling on Bolivar Street, White Brick, 8 Rooms, all conveniences, new furnace.
All kinds of Insurance, representing 25 First-class Companies. Give us a trial.

H.P.LINDSAY AGENCY CO.
392 WATER ST.

SOME GOOD BUYS

$4,100—7-Room New Brick House, well water, light, furnace. One acre land; lots of fruit.
$3,300—7-Room Brick, central, all modern but furnace. $500 cash, balance easy.
Duplex House, central, all modern, showing big interest. Take small house.
9 Good Building Lots, clear title and $1,000 cash. Exchange for house.
60-Acre Farm, South Monaghan, best of land, good house, hard and soft water, furnace, fine barn, 5 acres hardwood bush, balance cultivated. See this and many others.

Some Good Houses to Rent.

F. E. RUTHERFORD AGENCY
282 George Street
Phone 1421 Residence 646w

WANTED
All Kinds of Furniture and Household Goods. We are handling only clean goods. Call your Second-hand Dealer—
S. COHEN,
189 Charlotte St. 'Phone 889J.

FOR SALE

Second hand Box Stoves, Cook Stoves, etc. Also Rubber Belting. We buy all kinds of Junk, such as Rags, Rubbers, Paper, Metals, and Iron. Phone us and we will call.
A. LOW & CO.,
264 Simcoe Street.
Phone 697. Nights and Holidays 1027

Telephone 790 When You Want Your
PIANO OR ORGAN TUNED
Player Pianos A Specialty.
All Work Guaranteed.
W. H. CUNNINGHAM
560 Weller Street.

CHINA PAINTING
Mrs. Langley McCarthy Teaches Biscoffs' New and Beautiful Work in CHINA PAINTING

EDWIN ELCOME
TAXIDERMIST
602 Harvey St. Peterborough, Ont.
HEADS, BIRDS, FISH, ETC.
Mounted Artistically and Permanently.
Maskinonge, Bass and Trout
Our Speciality

DAVIS-THOMPSON COMPANY, LIMITED
Insurance and General Agency
433 GEORGE ST. PHONE 40

4% INTEREST, Compounded Half-Yearly, Paid on Deposits.

One Dollar opens an Account. Special facilities afforded Depositors for the convenient transaction of their business, and accounts are subject to cheque withdrawal.

For sums of $100 and upwards this Company's Debentures are issued in terms of one to five years.
Bearing INTEREST Half-Yearly at - - - **5%**

TORONTO SAVINGS & LOAN CO.
435-437 George Street
PETERBOROUGH

MAIL EDITION

The Evening Examiner

"The store that is too small to advertise is too small to produce a living for a healthy man or woman."

PRICE THREE CENTS — PETERBOROUGH, TUESDAY, JULY 24, 1923 — PRICE THREE CENTS

ELOQUENT PUBLIC TRIBUTE TO LATE NORWOOD DOCTOR

Funeral Of Doctor Samuel Payne Ford Larges: In Memory Of Living Villagers.

NORWOOD, July 24.—The funeral of Doctor Samuel Payne Ford here yesterday afternoon was an eloquent public testimony of respect and affection to the memory of him who in his later years was referred to by his fellow citizens as "the grand old man of Norwood."

Never had the village witnessed so large a funeral, men said, and never indeed had the death of any other townsman evoked such profound feeling of loss and regret. The Methodist church where the public service was held was crowded beyond its normal accomodation by a congregation diverse in its denominational affiliations but united in its admiration and esteem for the surviving personality and splendid character of him who had been their common friend and inspiration.

Sliding partitions between the auditorium of the church and the Sunday school were raised to relieve the overflow of men and women who had come from near and far, not only the hundreds from Norwood itself but the other hundreds who had motored in from the country sections of East Peterboro.

The coffin rested on its bier, banked with flowers, below the pastor's platform and lecturn. Around it in the nearets seat ranged the gentlemen of the local lodge of Masons together with visiting Brothers from the district. Back of them sat members of the Peterboro Medical Association and other doctors from Lindsay, Havelock and Lakefield. And beyond them to the last seat were the men and women and children who had been bound to Doctor Ford by that powerful attachment and understanding that had traditionally existed between the family physician of the old school, such as Doctor Ford was preeminently in this part of the county, and his patients. There was perhaps a significant and touching tribute in the presence of infant children whose parents brought them to this service of parting, and had to carry them out when their fretful crying broke the reverent requiem hush.

Order of Service.

Rev. W. P. Rogers, pastor of the church, was assisted by Rev. W. B. Tucker, B.A., B.D. of Toronto, Rev. Dr. Shorey of Picton and Rev. E. W. Pickford, B.A., Brighton, former Anglican rector at Norwood.

The service opened with the hymn, "Come for All Things Are Now Ready", followed by prayer by Rev. Mr. Tucker, and the choir's singing of "Abide With Me."

Rev. Mr. Pickford read the 23rd Psalm and also from St. Paul to Timothy, second epistle 4-7, "I have fought a good fight, I have finished my course, I have kept the faith."

And after the old hymn "What a Friend We Have in Jesus," eulogies were addressed by Rev. Dr. Shorey and Rev. Mr. Rogers, concluding with the hymn "Jesus Lover of My Soul."

During the service beams of sunlight, filtering through the coloured glass in the west windows, fell across the caket and its fragrant burden of flowers in the very place where Doctor Ford for so many years had been a worshipper, and, according to the high tribute paid to his memory by Rev. Mr. Rogers, had been an exemplary member of the church, actively engaging himself in the work of the Sunday School, attending regularly the prayer meetings, and in every possible way taking a large interest in all the affairs of the congregation.

The Participants.

The public service was preceded by a short private service at the house. The pall-bearers were Col. R. J. Stuart of Toronto, George J. Sherry of Peterborough, both formerly of this place, also J. G. Keefer, E. C. Squire, J. Fred Pearce, and George Duffield.

Among the mourners were Professor Harry E. Ford, Ph.D., of Toronto University, son of Dr. Ford, his wife and little son Walter, who was the doctor's only grandchild; Rev. James Ford of Goderich, brother of the deceased; Mrs. B. Shortly, of Peterborough, and Mrs. R. D. P. Davidson, of Cobourg, nieces.

The representatives of the Peterborough Medical Society were Dr. M. Yelland, president; Dr. W. D. Scott, Dr. F. C. Neal, Dr. DeC. King, Dr. N. D. Buchanan, Dr. J. H. Eastwood, Dr. Carmichael, Dr. E. Wood, Dr. N. H. Sutton, Dr. Munroe of Warsaw, Dr. Fraser of Lakefield, Dr. Devlin of Indian River, Dr. Harrison of Keene, Dr. Holderoft of Havelock, Dr. Sutton of Norwood, also Dr. Wm. Clarke and Dr. Sam Clarke of Lindsay.

Others from out of town were Rev. Mr. Hinton and Rev. D. A. Thompson of Hastings, and Rev. Mr. Seymour of Havelock, Mrs. J. P. Bond of Peterborough, Mr. R. D. P. Davidson, B.A., of Cobourg, Mr. James Thompson, ex-M.L.A., of Toronto, formerly of Havelock, Mr. Walter Fowlds of Hastings, and Peterborough Masons were represented by Messrs. W. A. Logan, R. L. Dobbin, W. D. Campbell, and Alderman W. Stocker; and from Lakefield Mr. H. G. Fitzgerald and F. J. Lillicrap.

Telegrams of condolence were received from Mr. Arthur Ford of the London Free Press, a nephew of Dr. Ford, also from Dr. H. B. Anderson of Toronto, Dr. J. M. Jory of St. Catharines, and from Walter Baker of Washington, a brother of Mrs. Harry Ford.

Among the many floral tokens were wreaths from the Peterborough Medical Society, the Masonic Lodge in Norwood, and the Northern Life Insurance Company.

The obsequies at the cemetery were conducted by the Masonic Lodge of which Dr. Ford was Chaplain.

Of the Old School.

In the eulogy he delivered at the church, Rev. Mr. Rogers referred to the many activities of the late Dr. Ford, religious, professional, literary, educational, municipal, and fraternal. As a physician he belonged to the old school now disappearing, and giving place to the practice of specialists. Dr. Ford never refused to go to any place to which he was called. He gave equal attention to rich and poor, and in responding to sick calls was not concerned about the fee he might or might not collect.

In his professional life he embodied the highest ideals of the medical profession in his service to humanity. For sixty years he had practiced in Norwood, travelling to all parts of East Peterborough to help those who needed his skill and care. Just before his death he recalled in a sort of delirium a long trip of sixty miles he made years ago in the depth of winter when the roads were blocked with snow and he had only a rough lumber trail to follow. He ministered not only to the physical needs of the community but to the spiritual also, Rev. Mr. Rogers said, and his Christianity found expression not only in prayer and church work, but by the bedside of those to whom he ministered.

Dr. Ford had been a member of the Methodist Church for seventy-two years, having joined it when he was eleven years old, presumably in Peterborough, where he was born on 18th April, 1840, in a house at the corner of London and Aylmer Streets. His fraternal, political, and municipal activities have already been mentioned in connection with the report of his death, which oc-

(Continued on page 10.)

No Black Rust Found In Sashatchewan Wheat

SASKATOON, July 24.—(Canadian Press)—A questionnaire telegraphed to country correspondents of the Saskatoon Daily Star yesterday morning brought information that only in a few isolated lcoalities has rust appeared on growing grain. Most of this is read leaf rust and may not result in any damage whatever. Prince Albert district reports absolutely no rust or grasshoppers and crop prospects better than in any year since 1915. Some red rust has appeared on a few patches of rye between Rosetown and Kindersley, but Goose Lake country crops are generally flourishing.

Black rust was discovered on a sample of grain received by the field crops department from the Maiden district. Battleford reported slight signs of rust but nothing serious. Gallivan was hit by a severe hail storm Saturday night. Many farmers were said to have suffered loss. Cutting in Melfort territory will be general in the second week of August.

BANK OF ENGLAND UNDER CRITICISM

Raising Of Discount Rate Has Had a Satisfactory Influence

LONDON, July 24.—(Canadian Press).—The recent policy of the Bank of England in raising its discount rate, apparently with a view to arresting the depreciation of the Pound Sterling as compared with the United States Dollar, is extensively criticized by the business community on the ground that, although such deflation is praiseworthy, it reacts greatly on the industrial situation, involving further fall in prices and consequent stagnation of trade and excessive unemployment.

The Federation of British industries, which represents the great trading and business interests, has issued a manifesto emphasizing these views and urging the Government to appoint a commission representing finance, industry, commerce and labor to review the whole position and make recommendations as to the future monetary policies. The manifesto, which has been forwarded to Premier Baldwin points out that, in view of the annual payments of account of the debt to the United States it is very doubtful whether the parity of sterling, even if regained, could long be maintained.

Good Crops Are The Order In Ontario.

TORONTO, July 24.—(Canadian Press.)—Fall wheat is turning out better in the cutting than was expected, both in yield and quality, although not up to the average, according to the report of the Ontario Department of Agriculture yesterday.

The hay crop is a good one, taking the province over and eastern Ontario is at least realizing some big yields, after many years of light cuttings. Pastures are failing considerable in many counties, although some districts report the flow of milk as being exceptionally good for the time of year.

HAIL DOES DAMAGE

LETHBRIDGE, Alta., July 24.—(Canadian Press).—Hail cut a strip about eight miles by two miles, north west of Taber Saturday night. From Taber east, there was a further strip five miles by one, damaged. The crop was damaged about fifty per cent. Rain at Taber fell in torrents over three inches being recorded in five hours.

OPEN VERDICT WAS RETURNED AT COCHRANE

Cause Of The Death Of Six - Year - Old Monica Foster Still Remains A Mystery.

STORIES CONFLICT

COCHRANE, July 24. Canadian Press. — With the jurors at Coroner Tucker's adjourned inquest into the death of six year old Monica Foster returning an open verdict late yesterday afternoon, the Cochrane murder case remained a baffling problem last night. Fifteen witnesses including the father, and three sisters of the dead girl gave evidence at the hearing which lasted practically all day, and last evening the provincial officers in charge of the investigation declared that the solution of the mystery appeared no nearer.

Conflicting testimony regarding the blood stained stone found near the bushes in which the child's body had been hidden was given at the inquest. Olga and Jessie Fotser, older sisters of the victim were positive that this stone had been observed by them on their way to town about half past four on Tuesday afternoon, Jessie having kicked it, and drawing her sisters attention to its condition.

Against this another sister, Thelma, and most of the other witnesses swore that when the stone was first noticed the following morning the blood seemed to be comparatively fresh, and Coroner Tucker addressing the jury at the conclusion of the evidence said that he felt justified in asking them to disregard the evidence of the two girls on this point.

There was also considerable difference of opinion regarding the time that Monica was last seen alive —Jessie Foster told of having seen her sister standing at the front door of their house about 4.20 on Tuesday afternon, but the other members of the family had no recollection of having noticed her since dinner time. Alfred Thomas Foster, the father, said that he was not certain whether she had been playing about the house when he left for work at 3.30 p.m., and Mrs. Mary Lebarron, a neighbor, and two of her daughters, declared that Monica had been on the swing at their home at late as 6.40 that evening. They fixed the time because they had found her there after they had eaten supper. Dr. Paul thought that she had been dead not more than 18 hours prior to the time he saw the body Wednesday morning.

The girl had died from henior-rhages which followed the wounds inflicted upon her throat with a sharp instrument, the doctor said, and the injury to the left temple was not in itself fatal. There had been no fracture of the skull. He thought that the stone produced in court might have caused the blow upon the head.

None of the witnesses from the neighborhood of the Foster home could swear to having seen any persons in the vicinty of the scene of the crime during Tuesday afternoon although Jessie Foster declared she had noticed a strange man near an old log shack. He was medium sized and broad, she said. Denis Carr, the 14 year old boy, who first saw the body, told of having noticed a foot print apparently from an "old leather shoe" in the sand near the bushes, but it had not struck him as significant in view of the number of persons who had been searching in that neighborhood for the missing girl.

William Verner, a call boy for the T. and N. O., had spoken to a man in the station at 3.30 on Wednesday morning, and this man had asked if there was a train going out soon. The boy described the stranger's appearance and said that he seemed to be "half a nigger, with curly hair cut short," while he said also that he might have been an Italian. Inspector Miller produced the photograph of a man about whom the police have been making inquiries but none of the witnesses to whom it was shown could identify it.

SERIOUS LOSS FOR A SCUGOG FARMER

Barn, Team of Horse, and Thoroughbred Cattle Destroyed By Fire.

NORWOOD, July 24—Mr. Thomas Clark, left on Saturday morning, for Scugog Island, to assist his son, in taking off his harvest. In the afternoon, the barn in which they were putting the crop, took fire and is a total loss, together with a team of fine horses, some thoroughbred cattle and other goods.

Next Sunday Will Be Peace Sunday.

OTTAWA, July 24.—(Canadian Press).—Sunday next, July 29, will be observed in Canada as Peace Sunday. The League of Nations Society in Canada has received a large number of requests for literature during the past week, so that there is no doubt that the league's work will be deal with quite extensively in the pulpits.

ALBERTA COAL WILL BE SOLD AT $12 TON

EDMONTON, July 24.— (Canadian Press.) —A freight rate of $7 per ton has been fixed, it is stated by Premier Greenfield, for experimental shipments of Alberta coal to Ontario over the Canadian National lines. Agreement to this effect has been reached by the government and the railway authorities and arrangements will be made at once for the first shipments.

The coal will be sent from Drumheller, Brazos and other mines on the Canadian National Railway lines and will be billed through to various points in Ontario. It is expected that between 4,000 and 6,000 tons will be shipped on this basis.

Under this arrangement the operators will make a price of about $4.50 per ton, which will enable the coal to be sold in Toronto and other Ontario cities at $12.00 or thereabouts.

HIGH TEMPERATURE PREVAILS IN WEST

Weekly Report Shows Wheat Crop of the West To Be In First Class Condition.

WINNIPEG, July 24. — (Canadian Press.)— Unusually high temperatures have prevailed over Saskatchewan and Alberta with rain fairly general in these provinces as well as Manitoba, according to the weekly crop report issued here yesterday by the agricultural department of the Canadian Pacific Railway. Black rust is in evidence over scattered areas of the three prairie provinces and some reduction in yield may be expected. With favorable weather between now and harvest this trouble, however, should be minimized. Live stock is thriving on excellent pasture and harvesting of rye is becoming general.

Rust is in evidence in the southern and central areas of Manitoba the report says. There has been no damage from hail and wheat is now in head and shows very good stand.

There has been considerable damage by hail in Saskatchewan, but on the whole conditions remain very favorable. Seventy-five to ninety per cent. of wheat crop is now headed with promise of a fairly early harvest.

Conditions are generally favorable in the province of Alberta and apart from some hail damage, nothing of an adverse nature has been reported. The present outlook is very promising. About seventy-five per cent. of wheat is in head.

Crops are making excellent progress along the Edmonton, Dunvegan and British Columbia Railway. There have been heavy showers during the week and no damage from any cause is reported.

Tree fruits in British Columbia promise to exceed any previous year's. Cutting of a very heavy hay crop is now in progress as well as a yield of fall wheat and oats.

LEADER OF OPPOSITION MOVED RESOLUTIOD TO HOLD BIG CONFERENCE

Ramsay MacDonald's Motion To Convene International Conference On Limitation Of Armaments Was Lost.

TIME NOT RIPE.

LONDON, July 24.— (Canadian Press)—J. Ramsay MacDonald, leader of the Opposition in the House of Commons, moved a resolution yesterday in favor of convening an international conference to discuss the limitation of armaments, but the House rejected this proposal 286 to 169.

No vote was taken on an amendment introduced by R. W O'Neill, which had been accepted by the Government, inviting the Government to take the earliest favorable opportunity to attain the object desired through the agency of the League of Nations. This amendment was talked out.

The Opposition leader explained that no mention had been made of his resolution because the League of Nations had not yet won the confidence of all the most important nations of the world. It was most desirable that the United States should come into such a conference and he wanted to make it perfectly clear to the people of the United States that there was no wish to make it difficult for them to come in.

The debate on Mr. MacDonald's resolution in favor of a disarmament conference turned less on the ideal to be attained than on the manner of attaining. The Government could not meet the Labor resolution with a simple negative, because, as R. W. O'Neill, who moved an amendment accepted by the Government, confessed, such a course would create misunderstanding abroad and would not represent the real feelings of the mass of the people.

Briefly Mr. O'Neill's amendment was to the effect that the House views with alarm the danger of renewed competition in armaments and considers that the Government should at the earliest favorable opportunity uses it utmost influence through the League of Nations to bring about general limitation of armaments.

Denounced Simpson

Mr. MacDonald had represented the world as sitting under the dark gloom of threatened war and reverting to its 1914 frame of mind. He denounced the Singapore project as colossal folly on the part of the Government and invited the nation to take the lead in international disarmament.

In moving his amendment, Mr. O'Neill argued that an immediate disarmament conference was impracticable, and, until the Ruhr difficulty was settled, undesirable.

He advocated direct negotiations with France for disarmament and also urged that Great Britain should offer France an unconditional guarantee against aggression, to replace the abortive Anglo-American convention.

Herbert H. Asquith agreed fully with the substance of Mr. MacDonald resolution and speech, and only regretted its implication of ignoring the League of Nations as the proper vehicles to attain disarmament. He again appealed to the Government to stay its hand with regard to Singapore until the Imperial conference had considered the question.

Might Not Respond

Sir Samuel Hoare, the Air Minister emphasizing the Government's difficulties, contended that even were the Government to summon such a conference there was no reason to suppose that Russia or France would respond. He asserted that the whole history of the past four or five years proved the extreme danger of starting international conferences until there was some definite measure of agreement and a progrmme had been prepared.

Premier Baldwin, replying on the debate, emphasized the difficulties of carrying out a policy with which everybody was in sympathy. The mistake must not be made of thinking that what might be war weariness was necessarily an access of innate goodwill.

Alluding to the growth in Europe since the war of feelings of extreme nationalism, which, unless corrected might bear the seeds of peril to peace, he said the Government believed that any attempt now to convene an international conference would not only not lead to success, but would lead to indefinite postponement of any possibility of achieving the end all desired. It was hopeless to approach the question until the problems of reparations and security of frontiers were settled.

Reparations First

The Prime Minister felt that it would be hopeless to expect a favorable answer from France until these questions were disposed of, or from Poland until she could feel that her frontiers were secure against gigantic and powerful neighbor along her eastern border. The first step to be taken was the one which the Government was now taking—an attempt to settle the problem of reparations.

One of the greatest difficulties facing the Government was the inherent fighting instinct of man; it was the instinct of the tiger and dated from his creation. This instinct was to be found even among men whose political vniews would class them as pacifists. He would remind the House that for thirty years preceding the

(Continued on page 5.)

SECRECY WILL BE MAINTAINED IN BRITISH NOTE

It Is Expected That Ten Days Wil Elapse Before A Reply Is Received From France.

DEBATE POSTPONDED

LONDON, July 24. — (Canadian Press)—The secrecy agreed upon by the British and French Governments concerning the reparation document forwarded to the Allies is being closely maintained, and it is expected that another ten days will elapse before any reply is received from the French Government, owing to the delay in the meeting of Premier Poincare and Premier Theunis to consult over the British draft note to Germany. It had been arranged to discuss the Ruhr questions in the House of Commons Thursday, when the Foreign Office estimates came up for consideration, but the Government, in the belief that such discussion at the present moment would not be helpful to the delicate negotiations has decided to postpone the debate indefinitely.

BERLIN, July 24. — (Canadian Press). — Ordinary wisdom would seem to suggest that the best thing for the Germans to do in the present situation is to meddle the least possible in current Anglo-French conversations, is the advice Theodor Wolff gives to-day in the Tageblatt.

Official and political circles appear to share his conviction, as German interest in the fate of the British note may be said to be wholly passive. The newspapers are confining themselves to a reproduction of the London and Paris editorial comment on the note.

Premier Poincare, however, again was given his customary Monday grilling in the newspapers, most of the editors laying stress on "his custom of parading the French devastated regions for propaganda purposes" referring to his speech at Villers Cotterets, Sunday.

Use MURINE FOR EYES IRRITATED BY SUN, WIND, DUST & CINDERS
RECOMMENDED & SOLD BY DRUGGISTS & OPTICIANS
WRITE FOR FREE EYE CARE BOOK MURINE CO. CHICAGO, ILL.

You Pay Less

by buying from us—and getting a better garment.

We manufacture our own Suits, Skirts, Coats and Dresses,

We also make them to your order.

We specialize in Altering your last year's garments, Remodeling and Relining them.

PETERBORO LADIES' TAILORING COMPANY
283 GEORGE STREET
(Op. Grand Opera House)

STOCKS AND BONDS

Now there is a great boom in the mining industry. I have had many years experience in practical mining, both in Cobalt and Porcupine, and have a wide connection there. I am therefore in a position to get early and reliable information in both camps, I have made a profit for every one of my clients up to date, and shall be pleased to advise any one interested. There will be a strong market this summer and now is the time to get in.

Accounts carried on reasonable margins

C. H. REID
Room 111 Barrie Bldg.

BUILDING MATERIAL
AT
Reasonable Prices
We keep in stock the following Builders' Supplies:
Cement Lime
Hard Hell Plaster Plasterers' Hair
White Rock Finish Mortar Colour
Plaster Paris Gypsum Wall Board
Fire Brick Hard and Soft Coal
Fire Clay Wood
THOS. A. REHILL
210 Wolfe Street (near C.P.R. Stn.)
Phone—Office 248, Residence 665W

Discover Better Shaves
—at our expense, men

We are extending to you an invitation millions of men have accepted.

These millions now know the way to faster, easier shaving. We ask you to accept the same invitation they did—to make the same discovery they made:

The shaving cream with five distinct ways to speed up shaving, and to do away with skin irritation.

We made 130 laboratory experiments, spent 18 months perfecting Palmolive Shaving Cream. Now try it at our expense and find these 5 advantages:

It multiplies itself 250 times in rich lather.

Lather lasts for 10 minutes, on your face.

Without rubbing, this lather softens the most perverse beard in one minute.

Strong-walled bubbles hold hairs erect — for easier, cleaner cutting.

Skin is soothed, as the result of the blended, lotion-like palm and olive oils.

The free 10-shave tube will either prove that this is the shaving cream you have wanted—or that we, and the millions of men who use it, are mistaken.

Just mail the coupon. Get it off today.

THE PALMOLIVE COMPANY OF CANADA, Limited
Montreal Toronto Winnipeg

FREE
Use coupon for 10 shaves, free

Made in Canada
PALMOLIVE SHAVING CREAM

10 SHAVES FREE
Just fill in and mail to The Palmolive Company of Canada, Ltd., Dept. D441, Toronto, Ont.
Name
Address
City

For the summer days

Nothing so cooling, nourishing and strengthening for the Summer days as Shredded Wheat with milk or cream, or with berries and fresh vegetables. Make Shredded Wheat your "meat" during the hot days and see how much better you feel. All the goodness of the whole wheat grain steam-cooked and baked a crisp, golden brown. We have done the cooking for you in our sunlit, sanitary kitchen. Shredded Wheat saves work, saves fuel, saves health—an ideal Summer diet for the entire family. Contains all the bran in the whole wheat grain, just enough to stimulate bowel exercise.

TRISCUIT
is the Shredded Wheat cracker—a real whole wheat toast—eaten with butter, soft cheese or marmalades.

The Canadian Shredded Wheat Company, Ltd.
Niagara Falls, Ontario

Shredded Wheat

Dont eat heating foods

MAIL EDITION

The Evening Examiner

"The store that is too small to advertise is too small to produce a living for a healthy man or woman."

PRICE THREE CENTS — PETERBOROUGH, TUESDAY, JULY 24, 1923 — PRICE THREE CENTS

ELOQUENT PUBLIC TRIBUTE TO LATE NORWOOD DOCTOR

Funeral Of Doctor Samuel Payne Ford Larges In Memory Of Living Villagers.

NORWOOD, July 24.—The funeral of Doctor Samuel Payne Ford here yesterday afternoon was an eloquent public testimony of respect and affection to the memory of him who in his later years was referred to by his fellow citizens as "the grand old man of Norwood."

Never had the village witnessed so large a funeral, men said, and never indeed had the death of any other townsman evoked such profound feeling of loss and regret. The Methodist church where the public service was held was crowded beyond its normal accomodation by a congregation diverse in its denominational affiliations but united in its admiration and esteem for the surviving personality and splendid character of him who had been their common friend and inspiration.

Sliding partitions between the auditorium of the church and the Sunday school were raised to relieve the overflow of men and women who had come from near and far, not only the hundreds from Norwood itself but the other hundreds who had motored in from the country sections of East Peterboro.

The coffin rested on its bier, banked with flowers, below the pastor's platform and lectern. Around it in the nearets seat ranged the gentlemen of the local lodge of Masons together with visiting Brothers from the district. Back of them sat members of the Peterboro Medical Association and other doctors from Lindsay, Havelock and Lakefield. And beyond them to the last seat were the men and women and children who had been bound to Doctor Ford by that powerful attachment and understanding that had traditionally existed between the family physician of the old school, such as Doctor Ford was preeminently in this part of the county, and his patients. There was perhaps a significant and touching tribute in the presence of infant children whose parents brought them to this service of parting, and had to carry them out when their fretful crying broke the reverent requiem hush.

Order of Service.

Rev. W. P. Rogers, pastor of the church, was assisted by Rev. W. B. Tucker, B.A., B.D. of Toronto, Rev. Dr. Shorey of Picton and Rev. E. W. Pickford, B.A., Brighton, former Anglican rector at Norwood.

The service opened with the hymn, "Come for All Things Are Now Ready", followed by prayer by Rev. Mr. Tucker, and the choir's singing of "Abide With Me."

Rev. Mr. Pickford read the 23rd Psalm and also from St. Paul to Timothy, second epistle 4-7, "I have fought a good fight, I have finished my course, I have kept the faith."

And after the old hymn "What a Friend We Have in Jesus,' eulogies were addressed by Rev. Dr. Shorey and Rev. Mr. Rogers, concluding with the hymn "Jesus Lover of My Soul."

During the service beams of sunlight, filtering through the coloured glass in the west windows, fell across the caket and its fragrant burden of flowers in the very place where Doctor Ford for so many years had been a worshipper, and, according to the high tribute paid to his memory by Rev. Mr. Rogers, had been an exemplary member of the church, actively engaging himself in the work of the Sunday School, attending regularly the prayer meetings, and in every possible way taking a large interest in all the affairs of the congregation.

The Participants.

The public service was preceded by a short private service at the house. The pall-bearers were Col. R. J. Stuart of Toronto, George J. Sherry of Peterborough, both formerly of this place, also J. G. Keefer, E. C. Squire, J. Fred Pearce, and George Duffield.

Among the mourners were Professor Harry E. Ford, Ph.D., of Toronto University, son of Dr. Ford, his wife and little son Walter, who was the doctor's only grandchild; Rev. James Ford of Goderich, brother of the deceased; Mrs. B. Shortly, of Peterborough, and Mrs. R. D. P. Davidson, of Cobourg, nieces.

The representatives of the Peterborough Medical Society were Dr. M. Yelland, president; Dr. W. D. Scott, Dr. F. C. Neal, Dr. DeC. King, Dr. N. D. Buchanan, Dr. J. H. Eastwood, Dr. Carmichael, Dr. E. Wood, Dr. N. H. Sutton, Dr. Munroe of Warsaw, Dr. Fraser of Lakefield, Dr. Devlin of Indian River, Dr. Harrison of Keene, Dr. Holdcroft of Havelock, Dr. Sutton of Norwood, also Dr. Wm. Clarke and Dr. Sam Clarke of Lindsay.

Others from out of town were Rev. Mr. Hinton and Rev. D. A. Thompson of Hastings, and Rev. Mr. Seymour of Havelock, Mrs. J. P. Bond of Peterborough, Mr. R. D. P. Davidson, B.A., of Cobourg, Mr. James Thompson, ex-M.L.A., of Toronto, formerly of Havelock, Mr. Walter Fowlds of Hastings, and Peterborough Masons were represented by Messrs. W. A. Logan, R. L. Dobbin, W. D. Campbell, and Alderman W. Stocker; and from Lakefield Mr. H. G. Fitzgerald and F. J. Lillicrap.

Telegrams of condolence were received from Mr. Arthur Ford of the London Free Press, a nephew of Dr. Ford, also from Dr. H. B. Anderson of Toronto, Dr. J. M. Jory of St. Catharines, and from Walter Baker of Washington, a brother of Mrs. Harry Ford.

Among the many floral tokens were wreaths from the Peterborough Medical Society, the Masonic Lodge in Norwood, and the Northern Life Insurance Company.

The obsequies at the cemetery were conducted by the Masonic Lodge of which Dr. Ford was Chaplain.

Of the Old School.

In the eulogy he delivered at the church, Rev. Mr. Rogers referred to the many activities of the late Dr. Ford, religious, professional, literary, educational, municipal, and fraternal. As a physician he belonged to the old school now disappearing, and giving place to the practice of specialists. Dr. Ford never refused to go to any place to which he was called. He gave equal attention to rich and poor, and in responding to sick calls was not concerned about the fee he might or might not collect.

In his professional life he embodied the highest ideals of the medical profession in his service to humanity. For sixty years he had practiced in Norwood, travelling to all parts of East Peterborough to help those who needed his skill and care. Just before his death he recalled in a sort of delirium a long trip of sixty miles he made years ago in the depth of winter when the roads were blocked with snow and he had only a rough lumber trail to follow. He ministered not only to the physical needs of the community but to the spiritual also. Rev. Mr. Rogers said, and his Christianity found expression not only in prayer and church work, but by the bedside of those to whom he ministered.

Dr. Ford had been a member of the Methodist Church for seventy-two years, having joined it when he was eleven years old, presumably in Peterborough, where he was born on 18th April, 1840, in a house at the corner of London and Aylmer Streets. His fraternal, political, and municipal activities have already been mentioned in connection with the report of his death, which oc-

(Continued on page 10.)

No Black Rust Found In Sashatchewan Wheat

SASKATOON, July 24.—(Canadian Press)—A questionnaire telegraphed to country correspondents of the Saskatoon Daily Star yesterday morning brought information that only in a few isolated lcoalities has rust appeared on growing grain. Most of this is read leaf rust and may not result in any damage whatever. Prince Albert district reports absolutely no rust or grasshoppers and crop prospects better than in any year since 1915. Some red rust has appeared on a few patches of rye between Rosetown and Kindersley, but Goose Lake country crops are generally flourishing.

Black rust was discovered on a sample of grain received by the field crops department from the Maiden district. Battleford reported slight signs of rust but nothing serious. Gallivan was hit by a severe hail storm Saturday night. Many farmers were said to have suffered loss. Cutting in Melfort territory will be general in the second week of August.

BANK OF ENGLAND UNDER CRITICISM

Raising Of Discount Rate Has Had a Satisfactory Influence

LONDON, July 24.—(Canadian Press).—The recent policy of the Bank of England in raising its discount rate, apparently with a view to arresting the depreciation of the Pound Sterling as compared with the United States Dollar, is extensively criticized by the business community on the ground that, although such deflation is praiseworthy, it reacts greatly on the industrial situation, involving further fall in prices and consequent stagnation of trade and excessive unemployment.

The Federation of British industries, which represents the great trading and business interests, has issued a manifesto emphasizing these views and urging the Government to appoint a commission representing finance, industry, commerce and labor to review the whole position and make recommendations as to the future monetary policies. The manifesto, which has been forwarded to Premier Baldwin points out that, in view of the annual payments of account of the debt to the United States it is very doubtful whether the parity of sterling, even if regained, could long be maintained.

Good Crops Are The Order In Ontario.

TORONTO, July 24.—(Canadian Press.)—Fall wheat is turning out better in the cutting than was expected, both in yield and quality, although not up to the average, according to the report of the Ontario Department of Agriculture yesterday.

The hay crop is a good one, taking the province over and eastern Ontario is at least realizing some big yields, after many years of light cuttings. Pastures are failing considerable in many counties, although some districts report the flow of milk as being exceptionally good for the time of year.

HAIL DOES DAMAGE

LETHBRIDGE, Alta., July 24.—(Canadian Press).—Hail cut a strip about eight miles by two miles, north west of Taber Saturday night. From Taber east, there was a further strip five miles by one, damaged. The crop was damaged about fifty per cent. Rain at Taber fell in torrents over three inches being recorded in five hours.

OPEN VERDICT WAS RETURNED AT COCHRANE

Cause Of The Death Of Six - Year - Old Monica Foster Still Remains A Mystery.

STORIES CONFLICT

COCHRANE, July 24. Canadian Press. — With the jurors at Coroner Tucker's adjourned inquest into the death of six year old Monica Foster returning an open verdict late yesterday afternoon, the Cochrane murder case remained a baffling problem last night. Fifteen witnesses including the father, and three sisters of the dead girl gave evidence at the hearing which lasted practically all day, and last evening the provincial officers in charge of the investigation declared that the solution of the mystery appeared no nearer.

Conflicting testimony regarding the blood stained stone found near the bushes in which the child's body had been hidden was given at the inquest. Olga and Jessie Fotser, older sisters of the victim were positive that this stone had been observed by them on their way to town about half past four on Tuesday afternoon, Jessie having kicked it, and drawing her sisters attention to its condition.

Against this another sister, Thelma, and most of the other witnesses swore that when the stone was first noticed the following morning the blood seemed to be comparatively fresh, and Coroner Tucker addressing the jury at the conclusion of the evidence said that he felt justified in asking them to disregard the evidence of the two girls on this point.

There was also considerable difference of opinion regarding the time that Monica was last seen alive —Jessie Foster told of having seen her sister standing at the front door of their house about 4.20 on Tuesday afternon, but the other members of the family had no recollection of having noticed her since dinner time. Alfred Thomas Foster, the father, said that he was not certain whether she had been playing about the house when he left for work at 3.30 p.m., and Mrs. Mary Lebarron, a neighbor, and two of her daughters, declared that Monica had been on the swing at their home at late as 6.40 that evening. They fixed the time because they had found her there after they had eaten supper. Dr. Paul thought that she had been dead not more than 18 hours prior to the time he saw the body Wednesday morning.

The girl had died from hemorrhages which followed the wounds inflicted upon her throat with a sharp instrument, the doctor said, and the injury to the left temple was not in itself fatal. There had been no fracture of the skull. He thought that the stone produced in court might have caused the blow upon the head.

None of the witnesses from the neighborhood of the Foster home could swear to having seen any persons in the vicinty of the scene of the crime during Tuesday afternoon although Jessie Foster declared she had noticed a strange man near an old log shack. He was medium sized and broad, she said. Denis Carr, the 14 year old boy, who first saw the body, told of having noticed a foot print apparently from an "old leather shoe" in the sand near the bushes, but it had not struck him as significant in view of the number of persons who had been searching in that neighborhood for the missing girl.

William Verner, a call boy for the T. and N. O., had spoken to a man in the station at 3.30 on Wednesday morning, and this man had asked if there was a train going out soon. The boy described the stranger's appearance and said that he seemed to be "half a nigger, with curly hair cut short," while he said also that he might have been an Italian. Inspector Miller produced the photograph of a man about whom the police have been making inquiries but none of the witnesses to whom it was shown could identify it.

SERIOUS LOSS FOR A SCUGOG FARMER

Barn, Team of Horse, and Thoroughbred Cattle Destroyed By Fire.

NORWOOD, July 24—Mr. Thomas Clark, left on Saturday morning, for Scugog Island, to assist his son, in taking off his harvest. In the afternoon, the barn in which they were putting the crop, took fire and is a total loss, together with a team of fine horses, some thoroughbred cattle and other goods.

Next Sunday Will Be Peace Sunday.

OTTAWA, July 24.—(Canadian Press).—Sunday next, July 29, will be observed in Canada as Peace Sunday. The League of Nations Society in Canada has received a large number of requests for literature during the past week, so that there is no doubt that the league's work will be deal with quite extensively in the pulpits.

ALBERTA COAL WILL BE SOLD AT $12 TON

EDMONTON, July 24.— (Canadian Press.) —A freight rate of $7 per ton has been fixed, it is stated by Premier Greenfield, for experimental shipments of Alberta coal to Ontario over the Canadian National lines. Agreement to this effect has been reached by the government and the railway authorities and arrangements will be made at once for the first shipments.

The coal will be sent from Drumheller, Brazos and other mines on the Canadian National Railway lines and will be billed through to various points in Ontario. It is expected that between 4,000 and 6,000 tons will be shipped on this basis.

Under this arrangement the operators will make a price of about $4.50 per ton, which will enable the coal to be sold in Toronto and other Ontario cities at $12.00 or thereabouts.

HIGH TEMPERATURE PREVAILS IN WEST

Weekly Report Shows Wheat Crop of the West To Be In First Class Condition.

WINNIPEG, July 24. — (Canadian Press.)— Unusually high temperatures have prevailed over Saskatchewan and Alberta with rain fairly general in these provinces as well as Manitoba, according to the weekly crop report issued here yesterday by the agricultural department of the Canadian Pacific Railway. Black rust is in evidence over scattered areas of the three prairie provinces and some reduction in yield may be expected. With favorable weather between now and harvest this trouble, however, should be minimized. Live stock is thriving on excellent pasture and harvesting of rye is becoming general.

Rust is in evidence in the southern and central areas of Manitoba the report says. There has been no damage from hail and wheat is now in head and shows very good stand.

There has been considerable damage by hail in Saskatchewan, but on the whole conditions remain very favorable. Seventy-five to ninety per cent. of wheat crop is now headed with promise of a fairly early harvest.

Conditions are generally favorable in the province of Alberta and apart from some hail damage, nothing of an adverse nature has been reported. The present outlook is very promising. About seventy-five per cent. of wheat is in head.

Crops are making excellent progress along the Edmonton, Dunvegan and British Columbia Railway. There have been heavy showers during the week and no damage from any cause is reported.

Tree fruits in British Columbia promise to exceed any previous year's. Cutting of a very heavy hay crop is now in progress as well as a yield of fall wheat and oats.

LEADER OF OPPOSITION MOVED RESOLUTIOD TO HOLD BIG CONFERENCE

Ramsay MacDonald's Motion To Convene International Conference On Limitation Of Armaments Was Lost.

TIME NOT RIPE.

LONDON, July 24.— (Canadian Press)—J. Ramsay MacDonald, leader of the Opposition in the House of Commons, moved a resolution yesterday in favor of convening an international conference to discuss the limitation of armaments, but the House rejected this proposal 286 to 169.

No vote was taken on an amendment introduced by R. W O'Neill, which had been accepted by the Government, inviting the Government to take the earliest favorable opportunity to attain the object desired through the agency of the League of Nations. This amendment was talked out.

The Opposition leader explained that no mention had been made of his resolution because the League of Nations had not yet won the confidence of all the most important nations of the world. It was most desirable that the United States should come into such a conference and he wanted to make it perfectly clear to the people of the United States that there was no wish to make it difficult for them to come in.

The debate on Mr. MacDonald's resolution in favor of a disarmament conference turned less on the ideal to be attained than on the manner of attaining. The Government could not meet the Labor resolution with a simple negative, because, as R. W. O'Neill, who moved an amendment accepted by the Government, confessed, such a course would creat misunderstanding abroad and would not represent the real feelings of the mass of the people.

Briefly Mr. O'Neill's amendment was to the effect that the House views with alarm the danger of renewed competition in armaments and considers that the Government should at the earliest favorable opportunity uses it utmost influence through the League of Nations to bring about general limitation of armaments.

Denounced Simpson

Mr. MacDonald had represented the world as sitting under the dark gloom of threatened war and reverting to its 1914 frame of mind. He denounced the Singapore project as colossal folly on the part of the Government and invited the nation to take the lead in international disarmament.

In moving his amendment, Mr. O'Neill argued that an immediate disarmament conference was impracticable, and, until the Ruhr difficulty was settled, undesirable.

He advocated direct negotiations with France for disarmament and also urged that Great Britain should offer France an unconditional guarantee against aggression, to replace the abortive Anglo-American convention.

Herbert H. Asquith agreed fully with the substance of Mr. MacDonald resolution and speech, and only regretted its implication of ignoring the League of Nations as the proper vehicles to attain disarmament. He again appealed to the Government to stay its hand with regard to Singapore until the Imperial conference had considered the question.

Might Not Respond

Sir Samuel Hoare, the Air Minister emphasizing the Government's difficulties, contended that even were the Government to summon such a conference there was no reason to suppose that Russia or France would respond. He asserted that the whole history of the past four or five years proved the extreme danger of starting international conferences until there was some definite measure of agreement and a progrmme had been prepared.

Premier Baldwin, replying on the debate, emphasized the difficulties of carrying out a policy with which everybody was in sympathy. The mistake must not be made of thinking that what might be war weariness was necessarily an access of in nate goodwill.

Alluding to the growth in Europe since the war of feelings of extreme nationalism, which, unless corrected might bear the seeds of peril to peace, he said the Government believed that any attempt now to convene an international conference would not only not lead to success, but would lead to indefinite postponement of any possibility of achieving the end all desired. It was hopeless to approach the question until the problems of reparations and security of frontiers were settled.

Reparation, First

The Prime Minister felt that it would be hopeless to expect a favorable answer from France until these questions were disposed of, or from Poland until she could feel that her frontiers were secure against gigantic and powerful neighbor along her eastern border. The first step to be taken was the one which the Government was now taking—an attempt to settle the problem of reparations.

One of the greatest difficulties facing the Government was the inherent fighting instinct of man; it was the instinct of the tiger and dated from his creation. This instinct was to be found even among men whose political vniews would class them as pacifists. He would remind the House that for thirty years preceding the

(Continued on page 5.)

SECRECY WILL BE MAINTAINED IN BRITISH NOTE

It Is Expected That Ten Days Wil Elapse Before A Reply Is Received From France.

DEBATE POSTPONDED

LONDON, July 24. — (Canadian Press)—The secrecy agreed upon by the British and French Governments concerning the reparation document forwarded to the Allies is being closely maintained, and it is expected that another ten days will elapse before any reply is received from the French Government, owing to the delay in the meeting of Premier Poincare and Premier Theunis to consult over the British draft note to Germany. It had been arranged to discuss the Ruhr questions in the House of Commons Thursday, when the Foreign Office estimates came up for consideration, but the Government, in the belief that such discussion at the present moment would not be helpful to the delicate negotiations has decided to postpone the debate indefinitely.

BERLIN, July 24. — (Canadian Press). — Ordinary wisdom would seem to suggest that the best thing for the Germans to do in the present situation is to meddle the least possible in current Anglo-French conversations, is the advice Theodor Wolff gives to-day in the Tageblatt.

Official and political circles appear to share his conviction, as German interest in the fate of the British note may be said to be wholly passive. The newspapers are confining themselves to a reproduction of the London and Paris editorial comment on the note.

Premier Poincare, however, again was given his customary Monday grilling in the newspapers, most of the editors laying stress on "his custom of parading the French devastated regions for propaganda purposes" referring to his speech at Villers Cotterets, Sunday.

Use MURINE FOR EYES IRRITATED BY SUN, WIND, DUST & CINDERS
RECOMMENDED & SOLD BY DRUGGISTS & OPTICIANS
WRITE FOR FREE EYE CARE BOOK. MURINE CO. CHICAGO

You Pay Less

by buying from us—and getting a better garment.

We manufacture our own Suits, Skirts, Coats and Dresses.

We also make them to your order.

We specialize in Altering your last year's garments, Remodeling and Relining them.

PETERBORO LADIES' TAILORING COMPANY
283 GEORGE STREET
(Op. Grand Opera House)

STOCKS AND BONDS

... there is a great boom in the mining industry. I have had many years experience in practical mining, both in Cobalt and Porcupine, and have a wide connection there. I am therefore in a position to get early and reliable information in both camps. I have made a profit for every one of my clients up to date, and shall be pleased to advise any one interested. There will be a strong market this summer and now is the time to get in.

Accounts carried on reasonable margins

C. H. REID
Room 111 Barrie Bldg.

BUILDING MATERIAL
AT
Reasonable Prices
We keep in stock the following Builders' Supplies:
Cement Lime
Hard Hall Plaster Plasterers' Hair
White Rock Finish Mortar Colour
Plaster Paris Gypsum Wall Board
Fire Brick Hard and Soft Coal
Fire Clay Wood
THOS. A. REHILL
210 Wolfe Street (near C.P.R. Sta.)
'Phone—Office 245, Residence 665W.

Discover Better Shaves
—at our expense, men

We are extending to you an invitation millions of men have accepted.

These millions now know the way to faster, easier shaving. We ask you to accept the same invitation they did—to make the same discovery they made;

The shaving cream with five distinct ways to speed up shaving, and to do away with skin irritation.

We made 130 laboratory experiments, spent 18 months perfecting Palmolive Shaving Cream. Now try it at our expense and find these 5 advantages;

It multiplies itself 250 times in rich lather.

Lather lasts for 10 minutes, on your face.

Without rubbing, this lather softens the most perverse beard in one minute.

Strong-walled bubbles hold hairs erect — for easier, cleaner cutting.

Skin is soothed, as the result of the blended, lotion-like palm and olive oils.

The free 10-shave tube will either prove that this is the shaving cream you have wanted—or that we, and the millions of men who use it, are mistaken.

Just mail the coupon. Get it off today.

THE PALMOLIVE COMPANY OF CANADA, Limited
Montreal Toronto Winnipeg

FREE
Use coupon for 10 shaves, free

Made in Canada
PALMOLIVE SHAVING CREAM

10 SHAVES FREE
Just fill in and mail to The Palmolive Company of Canada, Ltd., Dept. D441 Toronto, Ont.
Name
Address
City

For the summer days

Nothing so cooling, nourishing and strengthening for the Summer days as Shredded Wheat with milk or cream, or with berries and fresh vegetables. Make Shredded Wheat your "meat" during the hot days and see how much better you feel. All the goodness of the whole wheat grain steam-cooked and baked a crisp, golden brown. We have done the cooking for you in our sunlit, sanitary kitchen. Shredded Wheat saves work, saves fuel, saves health—an ideal Summer diet for the entire family. Contains all the bran in the whole wheat grain, just enough to stimulate bowel exercise.

TRISCUIT
is the Shredded Wheat cracker—a real whole wheat toast—eaten with butter, soft cheese or marmalades.

The Canadian Shredded Wheat Company, Ltd.
Niagara Falls, Ontario

Shredded Wheat
Dont eat heating foods

The Evening Examiner

PHONES—Editorial 1601. Business Office, 1600. Private Branch Exchange to all Departments.

The Examiner is a member of the Audit Bureau of Circulation.

The Daily Examiner, published every lawful evening. The Peterborough Examiner, Limited. Office, 419 George Street.

The Weekly Examiner, published Thursday morning. $6.00 per year, delivered in city; out of town subscribers, by mail, $4.50 per year; that of The Weekly Examiner is $1.50.

U. S. REPRESENTATIVES.

Special U. S. Representatives—W. H. Stockwell, 629 People's Gas Building, Chicago Ill.

New York—Chas. F. Miller, 225 Fifth Avenue.

Advertising Rates on application.

R. M. GLOVER, Managing Director.

TUESDAY, JULY 24, 1923.

A VETERAN PHYSICIAN.

One of the oustanding figures in the history of Peterborough County was laid to rest at Norwood yesterday in the person of Dr. Samuel Payne Ford, who for almost sixty years had carried on the practice of medicine in Norwood.

A native of the city and educated here, Dr. Ford settled in Norwood in 1864, and had practised his profession there until his death.

The part he has played in the life of the community can be easily visualized by every one who appreciates the great role enacted in a rural district by the resident physician.

Dr. Ford in an article prepared for his fellow doctors declared not long ago that nothing gave him greater pleasure than to assist in ushering a new life into the world and he took pride in the fact that he had officiated successfully at over 3,000 maternity cases.

For well over half a century his skill and his knowledge were at the service of the community of which he was a distinguished member. For many miles around Norwood during those long years, in good weather or in bad he had travelled on his mission of bringing new hope to those in ill health.

Every home knew him, every family had learned to love and admire him.

No wonder the funeral yesterday was a remarkable tribute, an outpouring of affection and regard in which the whole district shared.

Samuel Payne Ford's life was a long, consistent record of faithful service on behalf of suffering humanity.

A RED DEFEAT.

The collapse of the Sydney strike is not unexpected, for not only was public opinion strongly against the action of the miners but the fact that the strike was pronounced by union leaders as an outlaw movement doomed it to failure.

This unjustifiable walkout which began at the end of last month cost the miners a daily wage loss of some $80,000,000 and the coal mining subsidiaries of the British Empire Steel Corporation a loss in production of some 300,000 tons.

No good end was served—except that the Red element among the miners was forced to show its hand and to suffer a crushing defeat.

James B. MacLachlan the most dangerous radical leader among the miners who was openly in accord with the programme of the Red Internationale and tried to line up the Nova Scotia workers with the Moscow organization has been completely vanquished by the developments during the last few days.

Communism may have only been scotched and not killed but it is to be imagined that it will be some time before the miners are again in a mood receptive enough to let them be convinced that the Soviet plan can be successfully launched in this country.

Moderate labor leaders who fought against the radicals and checked their Red scheming deserve the thanks of the community generally for their sanity and courage in standing out against the agitators who were willing to substitute the Red Flag for the Union Jack.

It has been proven once more as it was proven in Winnipeg and elsewhere that Bolshevism cannot thrive in the pure air of the Dominion.

NEXT WINTER'S COAL.

Not every municipality is viewing the coal situation as calmly as Peterborough where in spite of warnings from fuel control authorities as to the likelihood of a scarcity next winter, there is to be no action taken by the council to mitigate the effects of the possible emergency.

In the Border cities, for example, the Chamber of Commerce is endeavouring to obtain coal from Alberta, believing that the available supply of anthracite next winter will be, if anything, smaller than it was during the last.

Householders everywhere are being warned to put in their supply of coal during the summer but the advice is worthless for the simple reason that there is not enough coal in sight to meet a general demand, and many people could not afford to buy a winter's supply of coal now, if there was plenty of anthracite available.

It gets back to the necessity of supplementing the shipments of American anthracite with domestic fuel and the tests that have been made indicate that the Alberta coal makes a very reliable and satisfactory substitute.

At present transportation difficulties are keeping the Alberta product away from the Eastern market, but the situation is not hopeless and a determined effort by the municipalities of Ontario to secure a supply of Alberta coal might do much to overcome the freight handicap.

At least the attempt started in Windsor is much more likely to succeed than the Peterborough policy of sitting down and waiting like Mr. Micawber for "something to turn up."

GEDDES AND PROHIBITION.

Prohibition being an issue in Great Britain no doubt led Lord Curzon to request Sir Auckland Geddes to make a report upon the results of it in the United States as naturally from his position as British Ambassador to that country he would be able to obtain valuable information concerning these, says the Kingston Standard. From the brief report of the statement submitted by Sir Auckland, it is evident that he examined the subject from every point of view and obtained the views of those, both for and against prohibition, likely to give information such as he desired.

The crux of his whole statement lies in his opinion "that so many factors have contributed to restore economic conditions in the United States since the war that it is impossible to form any estimate of the extent to which prohibition has contributed or otherwise."

This is a point which is often overlooked, but when a keen and experienced man like Sir Auckland lays stress upon it, it assumes additional importance, and it should not be lost sight of. Overlooking this, he evidently thinks accounts for the divergence between the opinions and the figures given by the supporters and the opponents of prohibition.

Sir Auckland touches upon an interesting point when he declares that according to associations opposed to prohibition the very fact that the consumption of intoxicating liquor is illegal, has, in itself, been enough to lead many Americans, who, before drank little or nothing, to carry pocket flasks of bootleg or imported spirits, simply for the sake of tasting that which is forbidden. This statement has also been heard in Canada. He also mentions the hip-pocket habit, and home-brew, which shows how thoroughly he has studied his subject. We do not wish to express any opinions upon this report; but call attention to it as evidently one which deserves thought in this most controversial subject.

MUSIC VS. NOISE.

The band of the 57th Regiment in its weekly concerts at Victoria Park has been providing programmes of a high standard under disadvantageous circumstances, especially as was the case on Sunday evening when there were no police on hand to maintain order.

The usual automobile chorus was augmented by the uproar caused by scores of children who took advantage of the absence of the blue-coats and the neglect of their parents to riot at their own sweet will.

The result was that the members of the band found it difficult to concentrate on the score before them, while music-lovers in the audience heard the band in fitful snatches during the few moments when there was a lull in the noise.

At previous concerts the situation has been handled by the police, and doubtless the failure of an officer to appear on Sunday night was due to a misunderstanding that is not likely to occur again.

In the case of the majority of the youthful offenders there should be no need of a policeman to keep them quiet were the parents alive to their responsibility.

The trouble is that most of the youngsters are allowed to do just as they please, and naturally childlike, their feelings are expressed in noisome play, which, pleasing though it may be under other conditions, is decidedly out of harmony with a band concert.

So far as listening to the music is concerned, many of those who go to Victoria Park on band nights might just as well take their families to Jackson Park and turn them loose there where they could make all the noise they like without disturbing those who go to band concerts because, curious though it may appear, they really want to hear the band.

PURPLE MEADOWS.

Do you remember Marjorie Pickthall's lines?

Over the field where the grass is cool,
(Follow the road who must)!
With a song for the beech and the brown pool,
And the noiseless tread in the dust,
With a laugh for the lazy hours that go,
And the folk who pass us by.
(The trees they grow so broad, so low.
They shut me from the sky).

This is the time of year to be a gypsy. You need not stain your face with walnut juice—that in itself might prove an inseparable obstacle, for probably walnut juice is not sold in the stores. In old fashioned tales of kidnapped children their faces were always stained with walnut juice, of which the gypsies presumably kept a fair supply. The sun will tan your cheeks fast enough and give you an appetite that is the first step to a good complexion. And whether you walk or whether you ride, don't hurry. If only a day is before you, don't try to use it up too fast, be inefficient for once and don't accomplish all you have planned. Better still, don't plan at all.

If you can find a meadow in which the clover is almost over, and great patches of purple vetch are providing nectar for bees, don't walk by thinking that there will be something lovelier farther on. There may be lovelier individual flowers than the vetch, but taken as a whole, few flowers are so lavish with their blooms in one place. Not one flower, but thousands, plenty of leaves to show up the flowers, but unselfishly letting the blossoms having the best of it. Their common name of "tare" holds no reproach, for these plants which bear the name of the tare of Scripture, are quite unlike it. The bearded darnel of Mediterranean regions, whose leaves deceive one by simulating those of wheat, and whose smaller seeds, instead of nourishing man, poison him, are unknown in America.

Only a few miles from Ottawa there is a stretch of meadow with such a wealth of color that it is worth walking miles to see. At one time it must have been a well cultivated pasture, someone cut down trees and built rail fences that for all their age are strong and serviceable still. Along their straggling sides all sorts of wild flowers abound in season, moon-white anemones, great tufts of ribbon grass that was sown long ago either by some careful gardener or more likely by the birds of the air, and at present the edge of the field is fragrant with milkweed. A few short weeks ago the clover perfumed the passing breeze, but now it has died down, and in lovely purple patches the green of the timothy is brightened with the vetch.

Woods fringe these meadows on three sides, great towering pines in places, balsams and elms, some very old, others very young, but all lending a half air of enchantment to the scene. A very few miles away lies the city, but here one can forget civilization. In the far disfance the hills are blue with haze, in the softly-rising slopes of the field the purple of the flowers is almost lovely enough to be heather, and for a short space one can forget the tiresome round of duties that await one on the morrow, or perhaps the coming week.

Someone said the other day that the country was all very well to look at, but where people got real enjoyment out of staying in it for months at a time, was quite beyond him. Personally he could get all he wanted in an hour or two's run up the Gatineau, and anyhow the scenery wasn't anything wonderful. We quite agree. Anything more trying to watch from the steering wheel than a Gatineau road, is hard to imagine. Dust and rocks and holes, and then more dust and holes and rocks, the watching of these making anything more than a casual glance at the passing fields, a difficult task.

The person who merely takes a run here and there misses utterly and completely the real message of the summer. The beauty of the hillsides is there for all, but the passerby who rushes by in a car has few chances to discover it. The birds sing sweetly in the shade, but the only song the hustler ever hears is the "caw, caw" of the crows, and who wants to hear the crow calling? There may be good points in crows, and blackbirds are supposed to make good pies, but they do not add to the enjoyment of life.—Ottawa Journal.

WISE AND OTHERWISE

In soviet Russia every proper jail sentence begins with capital.

* * * *

As our entry in the Bok peace competition, we suggest a substitute for oil.

* * * * *

If Ford is to become President, we insist that he appoint Edsel Secretary of War.

* * * *

About the only words that are more thrilling that "Attaboy" are "Two weeks with pay."

* * * *

If he can be away for a month or so without affecting the output, he is called an executive.

* * * *

Correct this sentence: "Their picnic was planned for Sunday and not a cloud appeared in the sky."

* * * *

Money has wings, but too much

of it doesn't help a youngster to sprout any.

* * * *

Another good intelligence test is a good stretch of road and a car that will do seventy when wide open.

* * * * *

The only objection to the first watermelons is that they taste too much like water and not enough like melons.

* * * *

The ideal political platform must be long enough to afford parking space for all the popular grievances.

* * * * *

It won't be at all difficult to establish universal peace once we have eliminated human nature and the Balkans.

* * * *

Let's not have an avowed "wet" as President. Let him drink it on the sly. We must, at any cost, preserve our honor.

* * * *

"The great problem is not production, but distribution." That's right. Why should all the children be wished on the poor?

* * * *

Slaying a dragon to rescue a maiden in distress couldn't have been

much worse than changing a tire for her a mile from a shade tree.

* * * * *

Some people go right on using fruit juices to make jelly when they havent's a beverage on the place that affords a kick.

* * * * *

Harding may run a tractor and win the farm bloc, but 100 per centers will wait and see how well he handles tar and feathers.

* * * * *

Another disadvantage about living in a small town is that you can't put on enough swell clothes to make people think you rich.

* * * *

And so you wish to know how Europe feels toward America. Well, how do you fell toward the chap who holds the mortage on your car?

* * * * *

It is estimated that 17 per cent of the June brides have now learned that the masculine nature does not yearn for mayonnaise dressing.

A Thought

Not that which goeth into the mouth defileth a man; but that which cometh out of the mouth, this defileth a man.—Matt. 5:11.

Speak not at all, in any wise, till you have somewhat to speak; care not for the reward of your speaking, but simply and with undivided mind for the truth of your speaking.—Carlyle.

What this country needs is a good five-cent sugar.

CATTLE, GRAIN AND PRODUCE

Peterboro—Toronto—Montreal—Winnipeg—Chicago

PETERBOROUGH MARKETS.

Fruits.

Bananas, doz. 30-60c, lb. 10c; oranges, 30 and 90 cents per dozen; grape fruit, 10-15c each, 2 and 3 for 25 cents; lemons, 30-40c doz.; Smyrna figs 40-50c; cooking figs 15c lb.; dates, 10c lb.; apples, 20c peck; eating apples, 30-60c peck; strawberries, 13-15c quart; rhubarb, 5c bunch; pineapples, 25-45c; red plums, 20-40c doz.; apricots, 20c doz.; peaches, 40c doz.; cherries, 13-40c lb.; 95 cents to $2.00 a basket; cantaloupe, 15-20c.; gooseberries, 20c quart; red currants, 15c box; blueberries, 35c quart; pears, 5c each.

Cocoanuts, 10-15c; chestnuts, 30-40c lb.; mixed nuts, 25-30c lb.

Vegetables.

New beets 3 bunches 25c; new carrots, 2 bunches 15c; parsnips, 5c; domestic onions, 10-15c; Bermuda onions, 2 lbs. 25c; green onions, 5c; spinach, 15c lb.; parsley, 5c; green peppers, 10-15c each; cucumbers, 2 for 25c; Florida cucumbers 15 and 20-25c lb.; hothouse tomatoes, 30-40c lb.; endive, 10-15c bunch; Lima beans 10c; string beans 35c lb.; artichokes, 20c each; asparagus 15c. bunch; egg plant, 35-40c; watermelons, $2.25 each; radishes, 5c; green peas, 2 qts. 25c; Swiss chard. 20c bunch; mint 5c bunch, leaf lettuce. 5-10c; new cabbage 10c lb; domestic potatoes $1.00 bag, new potatoes 20-25c a measure.

Dairy Products.

Butter, creamery, 31-39c; dairy 30-35c oleomargarine, 25c; eggs, 25c doz.; lard, 17-23c; shortening, 17-18c; cheese, new, 23-34c lb.; old cheese, 40c lb.

Fish.

Salmon, pink, 20c lb; red, 18-25c; salmon trout, 25c; white fish, 18c; halibut, 28-30c; haddies, 18-20c; boneless, 25c; fillets, 28c; kippered herring, 20c; salt herring, 60c doz; sea herring, 10c lb, fresh, 3 lbs, for 25c; snacks, 35c; smelts, 20-30c lb.

Meats.

Beef, lb., 12-30c lbs.; pork, 18-35c; bacon, 32-50c; sausage, 18-20c; veal, 12-30c; spring lamb, 20-50c lb.; mutton, 12-30c.

Chicken, lb. 30-35c; hens, 24c lb.

Hogs, thick, smooth, cut, $8.25; select graded, $9.05; dressed (head on), $16.00; dressed (head off, $17.00.

Grain (Wholesale and Flour.

Wheat (Fall and Marquis) $1.00-$1.05 bu; spring wheat, $1.00-$1.05; peas, (No. 1) $1.25-$1.35; No. 2, $1.15; oats, 55-60c; rye, 65-75c; barley, 60-65c; buckwheat, 75c; alsike $4-$5; red clover, $5-$9; sweet clover $3-$3.25 bu.; cleaned, $5.

Flour, half bbl. $3.75-$4.00; pastry flour, 24 lb. bag 79-89c.

Hay, Bran, Etc.

New hay (loose), $14-$15; baled $15-$16; straw, $8-$12; bran, ton, $28; shorts, ton, $30.

Hides and Wool.

Cow hides, heavy, 6c; light, 7c; horse hides, $2-$2.50; calf skins, 10c; sheepskins, $1-$1.50; shearling, 20-25c; wool, 18-25c lb.

WINNIPEG CATTLE.

WINNIPEG, July 24.—(Canadian Press.)— Receipts, 2,510 cattle and calves; 910 hogs and 280 sheep and lambs.

With only a limited supply of good butcher cattle and stockers and feeders of the better type on the market yesterday, business was not very brisk, with prices holding about steady with last week's prices. Good veal calves made $5.00 to $6.50.

On the hog market thick smooths sold at $8.75 and select bacons at 9.63 1-2.

A few good lambs made from $10.00 to $11.00; good mutton sheep $4.50 to $6.00.

EGG MARKETS.

OTTAWA, July 24.— (Canadian Press.) — The market is reported very firm for specials and extras. Receipts at country points are lighter and country markets generally are firmer. Ontario shippers report sales of extras 28, firsts 25, seconds 18 f.o.b. shipping point.

Toronto jobbing specials 36 to 37, extras 34 to 35, firsts 29 to 30, seconds 22.

Montreal, jobbing specials 35, extras 31 to 32, firsts 26, seconds 22 to 23.

Manitoba dealers quoting delivered extras 24, firsts 20, seconds 14.

Saskatchewan quotations delivered extras 22, firsts 19, seconds 13.

Alberta quotations delivered extras 19 to 20, firsts 14 to 17, seconds 11.

British Columbia local fresh 21 country points with 23 offered for specials.

CHICAGO CATTLE.

CHICAGO, July 24. — (Canadian Press.)—Cattle, receipts 17,000; beef steers, yearlings and desirable grades of fat stock active, closing mostly 25c. higher; spots more, especially on medium to good yearlings; top matured steers 11.60; few loads 11.00 and 11.50; choice yearlings, very scarce; few youngsters above 10.00; some long yearlings 10.50; bulk beef steers and yearlings 9.00 and 10.85; low grades beef cows slow, steady to strong; bulls closing 15 to 25c. lower; vealers and stockers firm; bulk vealers to packers 10.00 and 10.50; weighty calves more numerous, unevenly lower; bulk canners around 3.00; bulk beef heifers 7.00 and 8.00.

Hogs, receipts 53,000; fairly active and mostly 25 to 40c. higher on better grades; others slow; bulk 160 to 240 pound average 7.85 and 8.00; top 8.05; bulk 250 to 325 pound butchers 7.50 and 7.80; packing sows, mostly 6.10 and 6.40; strong weight pigs up to 7.25; estimated holdover 15,000.

Sheep, receipts 9,000; fat western lambs strong to 25c. higher; others and sheep generally steady; four doubles of Idahos averaging 76 pounds to shippers and city butchers 13.75; bulk good and choice westerns 13.35 and 13.60; bulk natives 12.75 and 13.00; top 13.25; practically no yearlings or aged wethers offered; bulk medium and handyweight ewes 5.25 and 6.50; light weights upward to 7.00; heavy weights downward to 3.50.

CHICAGO WHEAT.

CHICAGO, July 24.— (Canadian Press.)—Despite a rally due for the most part to reports of damage by black rust in the north-west, wheat averaged lower in price yesterday, owing chiefly to persistent hedging sales and to slowness of export demand. The close was unsettled at 1-4 and 3-8c. to 1-2 and 5-8c. net decline, with September 98 3-4 to 98 7-8c. and December $1.01 7-8. Corn finished at a range varying from 7-8c, decline to 1 1-4c. and 1 1-8c. advance; oats unchanged to 1-2 and 5-8c. lower, and provisions unchanged to 10c. off.

CASH GRAIN

MONTREAL, July 24.— (Canadian Press).— The tone of the local market for spot supplies of oats was steady yesterday. A moderate business was reported in flour. There were no new developments in the millfeed market and the demand for rolled oats was limited. There was no change in the baled hay market. The tone of the egg market is steady A stronger feeling has developed in potatoes. Prices of butter were up 2 1-4c per pound. The tone of the cheese market was firm.

Bees never swarm without their queen.

BULLDOG SOLE LEATHER

BEARDMORE & CO. Leathers Since 1879 TORONTO — MONTREAL

Insist upon it for repairs
Demand it on your new shoes

Toughest Leather Ever Tanned

Patented exclusive features, including Disappearing Propeller Device, place these boats in a class by themselves. So simple to operate. Economical—20 to 23 miles per gallon. The ideal boat for every member of the family at a price you can afford. $299 to $575.

DISAPPEARING PROPELLER BOATS

DISAPPEARING PROPELLER BOAT CO., Ltd.
92 King St. West, Toronto, Ont.
16 Victoria Square, Montreal

We make also Special Rowboat. Wonderful Value, $75.

Peterboro Representative:
PETERBORO CANOE CO.
LIMITED

SMOKE
OLD CHUM
TOBACCO

GOODYEAR
ALL-WEATHER
AND
WINGFOOT

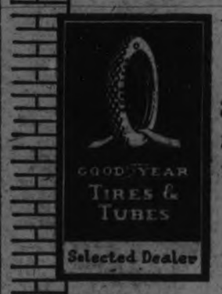

Seek this sign for unprejudiced tire advice

Goodyear means Good Wear

OAK HALL
JULY SALE

WHETHER YOU WANT SOCKS OR SUITS OR ANYTHING BETWEEN, WE HAVE MADE SPECIAL REDUCTIONS ON SUMMER LINES, AND STILL GREATER REDUCTIONS ON BROKEN LINES.

Every Suit in Our Stock
Reduced 15% to 35%

Summer Suits $18.75
Broken lines in Summer Suits. Sold up to $26.50. On Sale $18.75

Youths' Suits $12.50-$16.50
10 Youths' Suits. Sizes 34 and 35 only. Sold up to $25.00, for ..... $12.50 and $16.50

Rain Coat Bargains
Men's Tweed Raincoats, single and double textures. Sold regularly, $7.50 to $25.00. On Sale, $4.95, $10.75 and $15.75

Palm Beach Suits $13.75
Sizes 35 and 36 only. In dark brown and olive shades. Sold for $18.50. On Sale for $13.75

Palm Beach Suits $18.75
All are this season's Suits, in newest shades and styles. Sold up to $23.50. On Sale $18.75

Boys' Wash Suits 59c
Wash Suits for boys aged 2½ to 4 years. Broken sizes. Worth 3 times the price. On Sale 59c

Boys' Jersey Suits $1.39
Navy, Brown and Saxe Jerseys and Knickers to match. Button on shoulder. Ages 3 to 5 years. Worth $1.75. On Sale $1.39

Boys" Play Suits $1.19
Boys' Athletic Combinations 69c
Men's Athletic Combinations $1.00
Men's Silk and Lisle Sox 75c
Men's Black Cotton Sox 25c
Men's Negligee Skirts $1.69

We have Men's Combination Underwear, up to size 48, and Wool Bathing Suits, up to size 50.

A VISIT NOW WILL PROVE TO YOU THAT THE SAVINGS WE OFFER ARE GENUINE.

OAK HALL

·ICED TEA·
prepared from the fresh young leaves of
"SALADA"
H437
is the ideal drink for Summer.
Cool, Refreshing, Delicious—Try it.

MILLBROOK AND THE DISTRICT

Sunday School Picnic A Huge Success—Delightful Social Personals.

MILLBROOK, July 24.—The picnic in connection with the Sunday School and A.Y.P.A. of St. Thomas' church which was held at Wallace's Point on Thursday afternoon, July 19, was the most successful of these annual events in the history of these two organizations. About one hundred and twenty took advantage of the fine afternoon to enjoy the outing at this delightful picnic ground on the Otonabee river. Games, races, etc., were arranged for and heartily entered into, not forgetting the baseball which was particularly enjoyed. The entire programme of sports was successfully carried out under the capable management of the following committee: Rev. M. Williams, curate of the parish, Messrs. J. A. Vance, H. J. Grassett, R. Stone, president of the A.Y.P.A. and G. Fowler, superintendent of the Sunday school. Winners in the races were:

Girls' race (under 6 years)—1 Henrietta Grassett, 2 Elizabeth Raper.

Boys (under 9 years)—1 Cameron Vance, 2 Buster Raper.

Girls (under 9 years)—1 Kate Donnelly, 2 Mary Vance.

Boys (under 12 years)—1 Vincent Saunders, 2 Gerald Raper.

Girls (under 12 years)—1 Helen McCorry, 2 Kate Donnelly.

Boys (under 15 years)—1 Linden Russell, 2 Piercy Pitt.

Girls (under 15)—1 Elizabeth Russell, 2 Gertrude Gray.

Thread and needle race—1 Linden Russell and Gertie Gray, 2 David Fowler and Theo McBride.

Three-legged race—1 Linden Russell and Bob Shaw, 2 Theo McBride and Alixe Spencer.

Sack race—1 Cameron Vance, 2 George Gray.

Slow walk—1 Cameron Vance and Muriel Lang (on time), 2 Bob Shaw and Getrtie Gray.

Open race (boys)—1 David Fowler, 2 Linden Russell.

Open race (girls)—1 Alixe Spencer, 2 Gertie Gray.

Tug-of-war—(boys)—Henry Gray, George Gray, Vincent Saunders, Willie Brown.

Tug-of-war (older boys)—David Fowler, Wilfird Whyte, Stanford Sloan, Linden Russell, Piercy Pitt.

At the conclusion of the sports' programme, the rector, Rev. Canon Allen, distributed the prizes, which this year were given in cash, and afterwards all sat down to a bountiful supper—needless to say this part of the afternoon's proceedings, in which both adults and young folks generously paritcipated, was not the least enjoyable feature of the occasion. The thanks of those present were tendered to the lady teachers, and others, who had so liberally provided the good things to satisfy the hungry guests, and the return journey, by motor, was likewise an enjoyable part of an outing during the hours of which nothing had occurred to mar the pleasure of the occasion.

Delightful Social.

A delightful social gathering, in the form of a lawn social, was held at the home of Mr. and Mrs James Douglas, Cavanville, on Thursday afternoon, the congregations of the circuit taking this way of welcoming their pastor and his wife, Rev. R. T. and Mrs. Richards, to their new charge. Among the many guests none were more warmly welcomed than the former pastor, and his family, Rev. S. G. and Mrs. Rorke, Mrs. Cross and Mr. George Rorke, now of Peterboro, who by special invitation motored over and were present for the occasion. The teatables were attractively arranged upon the lawn and offered a most appetizing menu, including as it did, pressed chicken, cold meats, berries and cream, cake, etc., to which full justice was done, the members of the ball teams coming in good and hungry about 8 p.m. The game, between Scott's Corners, and George Street, Peterboro, resulted in a victory for the latter, the score being 8-5.

During the course of the program, the new pastor, Rev. Mr. Richards, gave an address which appealed strongly to his people, the musical numbers being duets by Muriel Matchett and Margaret Lang, by Mrs. Sandfield Staples and Mr. R. Matchett, and Mrs. A. Kennedy and Mrs. S. Staples, and a vocal solo by Miss Annie Tinney. Every selection was thoroughly appreciated by the audience. Ice cream found a ready sale during the afternoon and evening, the total receipts which were in the neighborhood of $40, the amount being a pleasant surprise as the entire affair was planned and carried through in a very limited time.

Personals.

Mrs. C. McNeil, who has been visiting friends in Valentia recently, returned home this week, her two neices, the Misses Swain, accompanying her.

Miss Jacques, of Rochester, is the guest of her aunt, Mrs. William O'Brian, Marshal street.

Misses Helen and Bernice Dunford, of Oshawa, are visiting at the home of their aunt, Mrs. F. Smith.

Miss A. Vance, who has been visiting in Toronto and other points for some weeks, is at present the guest of Mrs. J. C. Kells. Miss Lottie Vance is with her sister, Mrs. W. Colling, at Bancroft.

For Thin Waists and Sleeveless Gowns

(Toilet Tips)

A safe, certain method for ridding the skin of ugly, hairy growths is as follows: Mix a paste with some powdered delatone and water, apply to hairy surface about 2 minutes, then rub off, wash the skin and the hairs are gone. This is entirely harmless and seldom requires repeating, but to avoid disappointment it is advisable to see that you get genuine delatone. Mix fresh as wanted.

GOOD ATTENDANCE AT KEENE PICNIC

Sunday School Pupils, Parents and Frineds Spent Happy Day.

KEENE, July 24.—At the annual Sunday school picnic held in the grove near the Keene Station the committees in charge were well pleased with the turnout, not only of the children but also of adults. The committees all attended most successfully to their departments and judging by the appearances, all had a good time.

The races were well contested, the girls ball game was well played and well worth seeing, while the boys ball game between Keene and the 6th Line was to all appearances not only entertaining for the spectators, but also a very interesting game to the players of both teams.

Races and Winners.

Infant's race—1 Jean McIntyre, 2 Isabel Nelson.

Boys (7 years and under)—1 Max Weir, 2. Bobbie Humphries.

Girls (7 years and under)—1 Barbara Mollison.

Boys (9 years and under)—1 Scot Miller, 2 Clarence Weir.

Girls (9 years and under)—1 Isabel Davis, 2 Marion Renwick.

Boys (12 years and under)—1 Harry Archibald, 2 Orville Redpath.

Girls (12 years and under)—1 Marion Comrie, 2 Amelia Richardson.

Boys (14 years and under)—1 Richard Davis, 2 Sydney Miller.

Girls (15 years and under)—1 Annie McIntyre, 2 Jean McIntyre.

Boys (16 years and under)—1 William Chapman, 2 Kenneth Weir.

Boys' wheelbarrow race—1 Colin Comrie and Sinclair.

Girls' shoe race—1 Kate Shearer, 2. Annie Clapham.

Boys' three-legged race—1 Harry McIntyre and Arthur Shearer.

Girls' peanut race—1 Mary Nelson.

Young mens' 100 yards—1 Colin Comrie, 2 Kenneth Weir.

Lady teachers and officers—Annie Clapham.

Ministers, superintendents, male teachers and officers—1 Hugh McFee, 2 Andrew Rennie.

SCHOOL REPORTS

MT. JULIAN.

Two of the three pupils trying their entrance this year from Mt. Julian Public School were successful in passing. They are Annie Thompson and Martha Matthews.

S. S. 1, BURLEIGH.

The results of the promotion examinations of S.S. No. 1, Burleigh follow. Names are in order of merit.

Sr. IV—Mabel Northey, Russell Northey, Eva Matthews.
Jr. IV—Ottis Northey.
Sr. III—Nellie O'Brien.
Jr. III—Braden Northey.
Sr. II—Jean Reid, Roy Mathhews, Jim Reid (recommended).
Sr. I—Kenneth Reid, Margaret Wedlock.
Sr. Pr.—Geraldine O'Brien.
O'Brien.
Jr. Primer—Dave Reid, Denis O'Brien.

E. BROWN, teacher.

SOUTH MONAGHAN.

Report for School Section No. 3, South Monaghan, Miss Ada I. Bonner, teacher.

Jr. IV to Sr. IV—Donald Rutherford, (honors), Leonard Atchison.

Sr. III to Jr IV—William Dainton, Muriel Atcheson.

Sr. II to Jr. III—Fred Moore.

Jr. II to Sr. II—Alma Rutherford (honors), Alfred Dawson.

Sr. I to Jr. II—Harold Patton.

Sr. Primer to Jr. I—Clifford Patton.

Primer—Harry Smith.

TO-NIGHT Tomorrow Alright
BILIOUSNESS—SICK HEADACHE, call for an NR Tablet, (a vegetable aperient) to tone and strengthen the organs of digestion and elimination. Improves Appetite, Relieves Constipation.
Get a 25c Box From Your Druggist
Used for over 30 Years
Nature's Remedy
NR Jrs
Chips off "the Old Block"
NR JUNIORS—Little Nrs
One-third the regular dose. Made of same ingredients, then candy coated. For children and adults.

COBOURG AND DISTRICT

COBOURG, July 24.—Provincial Constable Boyd has been at Colborne, in connection with the automobile accident there, whereby Mrs. Frank Weech of New Toronto lost her life and her daughter, Miss Hilda Weech, thirteen years of age, had a limb broken. Mr. William Craig of Toronto was driving the car and the party were going to Belleville to spend a week or ten days at the home of Mr. W. J. Craig, as has been their custom for the past five years. The accident happened on Wednesday and Mr. Weech, husband of deceased, came down to Colborne, where his wife's remains were lying in an undertaker's apartment and arranged for their removal to Toronto. He then went on to Belleville to visit his daughter who is in a hospital there. Mr. Weech is a railroad man and had only two children, a son and a daughter.

The party visited for a short time with friends in Port Hope on Wednesday, it is stated, en route to Belleville.

The story of the accident, as now stated, is that the automobile was travelling at a moderate rate of speed, when it ran into some fresh heavy gravel. Control of the machine, which was a Liberty six, was lost, apparently. The car slid off the highway turned turtle and struck a telephone pole. This was snapped off and fell on top of the car and struck Mrs. Weech on the head. Death was instantaneous and she was thrown into the back, it is stated, against her daughter. Mr. Craig was thrown clear of the car, but received cuts on his hands and was badly shaken up. He and the injured girl reached Belleville about 10.30 o'clock on Wednesday night.

Injured Man Home.

Wiliam John Clarke, son of the late Mr. and Mrs. James Clarke of this town is recovering nicely from effects of the injuries which he received at the hands of a thug, who attempted to rob Stanner's Jewelry store, Queen street, Toronto, one night last week. Mr. Clarke came down to Cobourg on Tuesday night and has been recuperating since at the family home. He received three blows on the head with the long army revolver which the burglar carried and the last left him in a dazed condition and concussion of the brain was first feared. However he is getting along nicely now, although considerably shaken.

Yacht Races July 29.

The cruising yact races for the Freeman Cup, from Toronto to Cobourg, will be held on Monday, July 29, weather permitting. The yachts will race to Cobourg from here to Belleville for the annual regatta which takes place August 1, 2 and 3.

Will Represent Cobourg.

Mrs. F. Navin left on Saturday for Winnipeg where she will represent the Cobourg L.O.B.A. Maple Leaf, at the Orange Grand Lodge of British North America.

Three Months For Fraud.

James A. Farewell was brought to the counties jail here this week to serve a three months' sentence on a charge of fraud. It is alleged that Farewell went to the Standard Bank at Bowmanville, where he passed a cheque drawn on the Bank of Nova Scotia here, which proved to be worthless. He was arrested and came before the Police Magistrate at Bowmanville who sentenced him to three months in jail. Farewell had previously been employed on farms in this district.

Going to Oshawa.

Miss Cora Cruse of Bewdley, a highly esteemed teacher on the Cobourg Public school staff the past year, has tendered her resignation and has accepted a position at Oshawa, it is understood, where she has friends. Miss Cruse was popular with the teaching staff, who regret that she is not returning to Cobourg.

Rogers Was Honorably Acquitted.

In the County Judges Court here John A. Roger of Whitby was honorably acquitted. He is a commercial traveller and was charged with the theft of samples from the Durham Glove Company at Bowmanville. It appears that a letter asking Rogers to return the samples had not been mailed, although it was supposed that it had been. He therefore did not receive the instructions.

Charlie Counter Won.

The fourth Old Birds' Race, which was flown from Chatham to Cobourg 220 miles air line resulted as follows: 1st, C. J. Counter; 2nd, Geo. Manton; 3 and 4, W. May; 5, Kent Payne; 6, Geo. Manton; T. C. Laing; 8, T. Leonard.

The fifth race from Windsor, 269 miles, resulted as follows: 1, C. J. Counter; 2, Geo. Manton; 3, W. May; 4, C. J. Coonter; 5, T. Leonard.

Funeral of Miss White.

The funeral of Miss Annie White who passed away in Toronto took place here yesterday from the depot to the family plot in the Cobourg Union cemetery. Miss White was a daughter of the late Mr. and Mrs. Christopher White of this town. She has resided for some years in Toronto. She was in poor health for some months prior to her death. She is survived by one brother, Mr. Geo. White, Brandon, and by two sisters, Miss L. White on the staff of the Oshawa schools and Miss Margaret White, nurse of Brandon.

Missionary Gave Address.

Miss Brimston, who has spent over twenty years in missionary work in China and is thoroughly versed in her subject, gave an address last night in the schoolroom of the Port Hope Methodist church.

Don't Squeeze Black-Heads—Dissolve Them

Squeezing and pinching out blackheads make the pores large and cause irritation. Blackheads are caused by accumulations of dust and dirt and secretions from the skin, and there is only one safe and sure way and one that never fails to get rid of them—a simple way, too—that is to dissolve them. Just get from any drug store about two ounces of peroxine powder—sprinkle a little on a hot, wet cloth—rub over the blackheads briskly for a few seconds—wash off, and you'll be surprised to see that every blackhead has disappeared, and the skin will be left soft and the pores in their natural condition.

OBITUARY

SARAH JANE NICHOLS

The death occurred on Saturday morning, July 14, at 11 o'clock of Sarah Jane Hamblin, widow of the late George Nichols of Lakefield, aged 74 years. Mrs. Nicholls resided in the city for the past 20 years.

There are left to mourn her loss five daughters, and two sons; Mrs. Norish, Lakefield; Mrs. Squair, Toronto; Miss Lizzie, Peterboro; Mrs. S. Kennedy, Lang, Ont.; Mrs. Whiting, Painsville, Ohio; and Robert and Charles, residing in the West.

Three sisters and one brother also survive. They are Mrs. Dunsford, Lakefield; Mrs. Creary, Burleigh; Mrs. Dinsdale, Lang, and John Hamblin, Peterboro.

The funeral took place from 403 Sheridan street, on Tuesday, July 17, to Hillside cemetery, Lakefield. Rev. R. C. Blagrave conducted the services.

LEFT-OVER POTATOES.

Dont' pile left-over potatoes together in a bowl, as they will sour quickly. Spread them out in a large dish.

MEASURE FOOD VALUES

VIENNA, July 24.—(Associated Press)—Austrian government employees, fighting to gain payment for their labors sufficient to maintain their families, have presented their case in a novel way. Instead of relating that in the old days they could buy for five crowns what now costs them 50,000, they have used minutes of labor as a measuring unit, and produced an interesting table.

In 1914 a loaf of bread cost 12⅗ minutes of labor; today the cost is 49 minutes. A measure of sugar that cost 26 minutes nine years ago, now calls for 102 minutes. Coal has risen from 1 hour and 18 minutes to 12 hours and 36 minutes, and a pair of shoes from 6 hours and 18 minutes to 19 hours and 30 minutes.

You might as well varnish your skin as have clogged inactive pores.
FAIRY
FAIRY SOAP
CLEARS YOUR PORES AND HELPS THE BODY BREATHE
THE N.K. FAIRBANK COMPANY
MONTREAL

Delicious Desserts *easily made with*
McLAREN'S INVINCIBLE
QUICK PUDDINGS AND CUSTARDS
Save time, trouble and money.
Just add milk to contents of package. Boil for a minute—and serve.
Equally delicious, hot or cold.
Puddings
Chocolate, Cocoanut, Tapioca
Custards
Lemon, Vanilla, Arrowroot, Nutmeg, Almond, Plain
At all Grocers.
Specify McLAREN'S INVINCIBLE
Made by McLAREN'S LIMITED, Hamilton and Winnipeg. 14

Bethany News

BETHANY, July 24.—Mr. Howard Bray of the Candian National staff, Allendale, is the guest of his mother, Mrs. W. Bray.

Mr. G. McCarthy was a business visitor to Peterboro on Saturday.

Mr. Harry Johnston of Toronto is visiting his parents, Mr. and Mrs. R. Johnston.

Mr. H. Hamilton of Barrie spent Sunday the guest of his mother, Mrs. J. Hamilton.

Mr. and Mrs. Geo. McCarthy and family motored to Peterboro on Saturday.

Miss Pearl Twigg of Peterboro, is spending her vacation with her parents, Mr. and Mrs. Geo. Twigg.

Mr. W. Brown was a business visitor to Peterboro on Saturday.

Mr. W. Hunter attended the funeral of the late Mr. Moncrief at Fowler's Corners on Friday.

Miss Annie Bray was a visitor in Lindsay on Friday.

Mr. and Mrs. Herb Fallis and Mr. and Mrs. D. Drewer motored to Burleigh Falls on Wednesday.

Mr. B. Monk of Keene spent Sunday with his parents, Mr. and Mrs. A. Mark.

Mrs. R. L. Crerar was a visitor to Peterboro on Friday.

Mr. and Mrs. A. Monk motored to Peterboro on Friday.

Mr. and Mrs. Geo. Wake of Lindsay spent Sunday with Mr. Wake's parents, Mr. and Mrs. John Wake.

Mr. and Mrs. Herb Patterson spent Sunday with Mrs. Patterson's parents, Mr. and Mrs. R. Staples, Pontypool.

Messrs. Twigg and Staples shipped a mixed carload of stock to Toronto on Saturday.

LEADER OF OPPOSITION

(Continued from page 3.)

Civil War in the United States, the anti-slavery agitation in the north-eastern States was largely, if not entirely, in the hands of professed pacifists and anti-militarists, and when the agitation brought men to the point of either surrendering the principle of anti-slavery or going to war, the pacifists, quite rightly, in his belief, said it shall be war.

Remarking that the dark days following upon the war had brought three valuable Washington agreements, which all statesmen would previously have thought impossible of attainment the Prime Ministers expressed great hope for the future through the exploratory work of the League of Nations, now engaged in province o flimitation of armaments and security, and he declared there was one great instrument of peace already in the world, namely, the British Empire.

The difference between the resolution and the amendment was really a difference of time, and the Government believed that any attempt to act immediately would only lead to failure.

STARTS ON LONG CRUISE.

KINGSTOWN, Ireland, July 24.—(Associated Press)—Amid hearty cheers and escorted by a fleet of yachts, the 25-ton yacht "Saorise" recently left Kingstown on a trip around the world.

The crew, composed of Conor O'Brien, owner and captain; H. S. Hodges, mate, and S. D. Lavelle, hope to complete the journey under canvas by way of New Zealand, which they anticipated reaching before Christmas. From there they will proceed by Cape Horn to several Argentine ports, and expect to reach Ireland again by September, 1924.

GERMANY AND INDIA.

BERLIN (United Press)— Dr. Sherwood Eddy, of New York, general secretary of the international Y.M.C.A., declared in an address here that the passive resistance in the Ruhr had many similarities to the passive resistance of the Indian people against England. Dr. Eddy has been in India for fifteen years and stopped here en route to America.

All the diamonds in the world would fill an eight-foot cube.

CANADIAN SENATOR ROBBED IN FRANCE

Senator Beaubieu Lost Letters of Credit To The Amount of One Milion Francs While On Train

PARIS, July 24.—(Canadian Press Cable.)— The Lille Echo du Nord publishes an account of a robbery of which Senator Beaubien of Montreal, who is accompanying the Canadian trade exhibition train now touring France was the victim.

The theft, which occurred at Douai station was of a particularly audacious nature. Senator Beaubien left Lille to go to Arras and took a seat in an express which calls at Douai. He was seated in the last compartment of a first class coach and had placed two leather valises in a rack. One contained linen and other personal effects and the other $125 in gold and letters of credit to the amount of one million francs as well as various toilet articles. Between Lille and Calais he left the compartment to go to the restaurant car and and when he returned a little before the train reached Arras he noticed that his valises had disappeared.

Arriving at Arras he reported to the commissary of the local police. Two other occupants of the compartment declared that another passenger had got out at Douai carrying three valises. The police are now endeavoring to trace the thief or thieves.

WILL SAIL ON SPECIAL MISSION

Hon. Mary Ellen Smith, The First Woman To Go To Britain on Important Mission.

OTTAWA, July 24.—Hon. Mary Ellen Smith, former member of the government of British Columbia and at present member for Vancouver city, was in Ottawa yesterday en route to Britain on an immigration mission. Mrs. Smith has the honor to be the first woman of the British empire to be a member of the British government. It will be recalled she resigned her position in order to be more truly representative of the things for which women of the country stod for. Her husband was the late Ralph Smith, one-time member of the federal house.

In commenting on her mission for the Dominion government Mrs. Smith stated that she was the first woman in Canada selected for this particular kind of work, and the recognition of women in the capacity of an official to bring intending settlers to Canada ought to be some satisfaction to those interested in women's movements.

Mrs. Smith will see some of the members of the government in Ottawa and will leave here Wednesday for Montreal where she will stay for a day, sailing on the Montcalm. "I hope," she stated, " to be able to show intending settlers in Britain that we have a worth and wealth of opportunity in Canada to those anxious to become good Canadians."

HASTINGS PERSONALS

HASTINGS, July 24.—Mrs. D. Maher and children of Rochester are the guests of Mrs. Felix Convey.

Mrs. Ferguson Davies of Ottawa, is the guest of her parents, Mr. and Mrs. W. West.

Mr. and Mrs T. Learmonth of Ottawa, are the guests of Mrs. T. Learmonth.

Mrs. W. Brown and son are visiting friends in Picton.

Mrs. Hinds of Ottawa, is the guest of Mr. and Mrs. W. West.

Mrs. A. Holland of Peterboro is the guest of Mr. and Mrs. J. O'Sullivan.

Mrs. M. J. Baker is spending a few days holidays at Presque'ile Point.

Mr. and Mrs. E. Hendrix of St. Thomas spent the week-end with Mr. and Mrs. M. J. Baker.

A coffee tree yields about one pound of coffee.

Glaxo

"Builds Bonnie Babies"
If you want your baby to be bright and bonnie see that he gets his Glaxo.
Sales Agents for Canada: Harold F. Ritchie & Co., Ltd., McCaul St., Toronto

KEENE PERSONALS.

KEENE, July 24.—Misses Gail and Mary Eileen McCarthy of Rochester are visiting at the home of their brother, Mr. Vincent McCarthy

Miss Agnes Lumdsen went shopping in Peterboro on Tuesday.

Ada Melling is visiting Peterboro friends.

Dorothy Kindred who has been convalescing since an operation two weeks ago at Nicholls hospital has sufficiently recovered to be able to return home this week.

Miss Mollie Boyley of Ottawa is a guest at the Victoria House.

Mr. and Mrs. Peter Gillespie have returned home from the west.

Mrs. Thomas Mollison and daughters of Niagara Falls, are visiting Keene friends.

Mr. James McCarthy of the Bank of Toronto staff at Oakville is spending two weeks' holidays with friends at the Victoria House.

Mr. and Mrs. Walter Bryce and family of Toronto are at their summer home on Main street.

Mrs. Kingsley and Miss Boyle spent Thursday in Peterboro.

Miss Jean Bryce of Peterboro is visiting at the home of her grandfather.

Rev. Archibald attended the Presbyterian convention at Peterboro on Thursday.

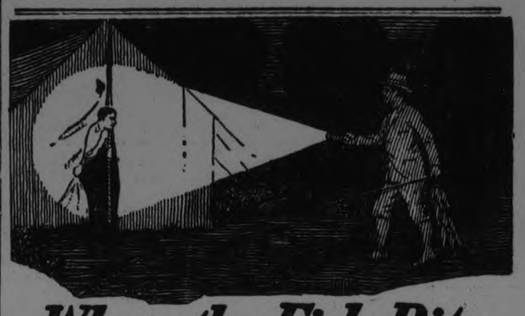
When the Fish Bite

IT'S hard to leave a spot where the big fellows lurk — when they're biting. Darkness arrives all too soon. Then, the problem of picking one's way back to camp.
What a valued friend is an Eveready Flashlight at such a time!
Wherever there is darkness there are innumerable uses for an Eveready. Get one to-day. For out-of-doors choose a Spotlight—and be sure it's an Eveready. Throws a beam of light 300 feet, if you wish; or a wide circle of light for short distances—a twist of the end cap makes the change.
For sale at electrical, hardware, drug and sporting goods stores; auto accessory shops and garages everywhere.
CANADIAN NATIONAL CARBON CO. Limited
Montreal TORONTO Winnipeg
EVEREADY FLASHLIGHTS & BATTERIES
N4

Persons of middle life and those on the borderland of old age find great benefit in
Vin St-Michel
(ST. MICHAEL'S WINE)
as a general tonic and preventive of stomach troubles.
AT DRUGGISTS ONLY

Remington Has Always Meant a Saving!
A saving in money — because *quality* is economy.
Remington still means a saving, but a saving *plus*. Saving of money plus saving of nerves.
The New Remington Quiet 12 has all the fine qualities of past Remington typewriters plus this agreeable new feature—Quiet.
Typists want this machine because of its "natural touch."
Business men want it for its perfect work and QUIET.
Get a demonstration.
Paragon Ribbons and Red Seal Carbon Papers Reflect Remington Quality
Remington Typewriter Company of Canada Limited
Remington Building, 68 King St., W., Toronto, Ont.

Remington Quiet 12

The Anniversary Sale Continues

RICHARD HALL & SON LIMITED

With Seasonable Merchandise Which Challenges Comparison in Quality and Value

RICHARD HALL & SON

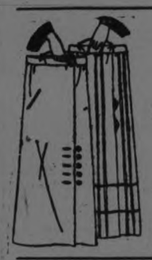

ANNIVERSARY SALE REDUCTIONS ON

Women's Cream Flannel Skirts

Some in pleated styles, others in plain with novelty trimmings. They regularly sell up to $13.00. Sale price, each..... **$8.90**

WOMEN'S AND MISSES' FLANNEL

Jacquettes

ARE VERY SPECIAL AT $9.75

They are the last word in smart costumes for women. Daintily trimmed with braid and corded ribbon, with side ties. Formerly sold at $13.50 each. Be sure to secure one at the Wednesday Sale price..... **$9.75**

Girls' Gingham Dresses

SIZES UP TO 12 YEARS

Following the styles for the grown-ups, these Dresses are particularly smart for the junior miss. Good qualities of gingham, with dainty trimmings, make these Dresses splendid value at, each..... **$1.95**

ANNIVERSARY SALE OF WOMEN'S AND MISSES' GINGHAM

House and Porch Dresses

They are unusually smart in style and of exceptional quality materials. All are the season's most popular models, which regularly sold up to $4.95 each. Anniversary Sale price..... **$1.95**

SPECIAL WEDNESDAY SALE OF BILLIE BURKE

Gingham Dresses

An "all occasion" Dress. Smart in style and of Anderson's ginghams, which insure the best quality, designs and fast color materials on today's market. Anniversary Sale price, each..... **$3.95**

15 ONLY WOMEN'S AND MISSES'

Ratine Dresses At $5.75

Every one is greatly reduced and is of this season's smartest styles. Colorings are very seasonable, and they are values which challenge comparison at their regular prices, from $9.75 to $12.50. Sizes 16, 18 and 36. May be had at Wednesday's Sale at..... **$5.75**

English Bath Towels

SPECIALLY PRICED FOR ANNIVERSARY LEADER WEDNESDAY, 3 FOR $1.00

Regular 50c each. A double thread, soft, absorbent quality, in fawn and white, alternate stripes. Size 22 x 44 inches. Be sure to get a big supply of these Towels and save considerably. Leader price..... 3 for **$1.00**

English White Flannelette

WEDNESDAY, 19c YARD

27 inches wide, in a soft downy quality, pure white. This quality sells regularly as 25c per yard, and is at a very special Sale price for Wednesday, per yard..... **19c**

36-INCH

Full Bleached Cotton

Specially finished for home sewing. Fine even weave and of firm texture. Anniversary Sale price, yard..... **19c**

ANNIVERSARY SALE OF

Glass Towels

Splendid quality cotton, free from dressing, in red and blue borders. Size 21 x 28 inches. Anniversary Sale price, each..... **19c**

72-INCH

Satin Table Damask

A quality that will retain the satin finish after laundering. An assortment of novelty patterns to choose from. Anniversary Sale price, per yard..... **98c**

38 - INCH

Natural Holland Damask

Scarce goods, and if bought regularly the price would be 85c per yard. Ten pieces secured from a manufacturer of Children's Dresses, at greatly reduced prices, enables us to quote this splendid quality Linen at, per yard..... **49c**

WOMEN'S DIMITY SUMMER

Nightgowns

And they are excellent value. Soft superior quality of fine checked dimity used in their make-up. Trimmings of hemstitching and bandings, of pink, sky, orchid and honeydew, ...ake these Gowns very dainty and particularly good value at the Anniversary Sale price of, each..... **$1.95**

SPECIAL ANNIVERSARY SALE PRICE ON

Women's D. & A. Corsets

And there are three separate models to choose from—two models in coutil, one low bust, the other long skirt. Both with elastic band tops. The other model in brocade, medium top, with elastic band. Sizes from 21 to 27. Sale price, pair..... **98c**

PURE RUBBER GUM

Bathing Caps

In close fitting styles and strongly reinforced on seams. All the seasonable colorings. Wednesday Anniversary Sale special, each..... **25c**

MEN'S PURE LINEN

Handkerchiefs

A splendid quality in fine even weave. Finished with ½-inch hemstitched hem. Extra large size. Are unusually priced for such a superior quality. Anniversary Sale price Wednesday at, each..... **23c**

WOMEN'S PURE LINEN

Handkerchiefs

Fine even weave, large size, finished with narrow hemstitched hem. Pure Irish linen. Anniversary special, each..... **19c**

Women's Satin Brassieres

"NUMODE" STYLE

Made from washable satin, in pink only, bandeau, strap shoulder style. All sizes from 32 to 40. Wednesday Anniversary special, each..... **59c**

Handbags of Real Leather at $2.45

The smart woman will be delighted with so much style and real value at so small a cost. They will give just the right touch to your new costume. These represent the very newest idea in Leather Bags, and they also represent remarkable values at the Anniversary Sale price..... **$2.45**

SPECIAL ONE-DAY SALE OF

All Tyme Crepe

One of the most popular materials for smocks and gowns. We offer you a splendid opportunity to secure a smock or gown, in colors of black, navy, golden brown, grey or ivory, at the special one-day Anniversary Sale of, per yard.... **$2.88**

36-INCH

Black Paillette Silk

In a rich all pure silk quality. Guaranteed not to cut. Rich sheen. Ideal for skirts, waists and dresses. Wednesday's Anniversary Sale price, yard.... **$1.69**

SPECIAL SALE PRICE ON VAL. AND FILET

Laces and Insertions

REGULAR VALUES FROM 15c TO 30c PER YARD

WEDNESDAY'S SALE PRICE, 9c PER YARD

An assortment of dainty patterns, in widths up to 2 inches. This is a One-Day Sale only, which will be to your benefit to partake. Wednesday Sale, yard..... **9c**

A VERY SPECIAL PRICE IN

Women's Silk Stockings

REGULAR $1.00 VALUE

ANNIVERSARY SALE PRICE, 79c PAIR, 3 PAIRS $2.25

Perfect qualities, in "Monarch Knit" silk, double heel, sole and toe, plain weave, seam backs. Colors of black, suede, silver and cordovan. They are lovely fine quality and are exceptional Sale value. Be sure to secure a big supply at the Wednesday Sale price, per pair..... **79c**

3 PAIRS $2.25

"MONARCH KNIT" FANCY LACE FRONT

Silk Stockings

The Stockings which retain their shape and sheen after washing. Lisle garter tops, fancy lace fronts and seam backs. Colors of silver, suede, brown and black. Wednesday, pair..... **95c**

RUMMAGE SALE SPECIALS

RUMMAGE DEPT. ANNIVERSARY LEADER

40-INCH

Unbleached Cotton

19c PER YARD

Note the width, and the quality is also very superior. Worth 30c per yard today. Special for an Anniversary leader Wednesday, per yard..... **19c**

8-QT. GUARANTEED ALUMINUM

Preserving Kettles

In neat panelled designs. Guaranteed in every particular indefinitely. Rummage Dept..... **$1.35**

SPECIAL ANNIVERSARY SALE OF

Syta Talcum Powder

A fine pure Talcum in glass shaker jar. Regular 35c value. Rummage Dept., per jar..... **13c**

FAIRY QUEEN HUMAN HAIR NETS

Real hair, all shades, cap S tyle. Rummage Dept., each..... **5c**

WAXED LUNCHEON

Paper

15 sheets to a roll. Size 12 x 15 inches. Ideal for picnic luncheons or household uses. Rummage Dept. tomorrow, per roll..... **5c**

Men's Shaving Sticks

Dominion Brand Pure Soap. Wednesday, each, **15c**

BOYS' WASH

Summer Suits

SIZES 2½ TO 5 YEARS

Well made, in an assortment of materials and styles. All are values up to $1.75. Rummage Sale price, Suit..... **98c**

Black Garter Elastic

Strong ¾-inch Elastic. Regular 15c yard. Rummage Dept., per yard..... **10c**

White Cups and Saucers

Coffee size. Ideal for camps and cottages. Special Anniversary Sale, Cup and Saucer, **13c**

PEARL BUTTONS

Assorted sizes. All good quality pearl. Rummage Dept., card..... **5c**

WOMEN'S ENVELOPE

Chemise

Of white nainsook, embroidery and lace trimmed, camisole top. Wednesday's Sale price, each..... **69c**

WOMEN'S WHITE LAWN

Tea Aprons

Daintily trimmed with insertion and laces. Well made of fine material, in neat styles. Wednesday, each..... **25c**

CHILDREN'S SUMMER

Parasols

29c EACH

Be sure to buy them for the kiddies at the Wednesday Sale price. In colors of fawn, blue and pink. Nicely finished and well made. Wednesday Sale price, each..... **29c**

CHILDREN'S SOX

Garters

Of strong elastic, in colors of sky, pink and white, with side rosettes. Wednesday, pair. **10c**

CHILDREN'S WHITE COTTON

Drawers

For 6-year size only. Embroidery trimmed, well made. Wednesday, pair..... **19c**

SUPERINTENDENT BRITISH EXHIBIT IS RELATED HERE

Was a Recent Visitor to Peterborough When He Lauded Canada and Its National Fair.

Mr. Brian M. Bellasis of London, England, has been visiting his relatives, Mr. and Mrs. Stuart, at 701 Stewart street. Mr. Bellasis was a former resident of South Beach, Young's Point, and attended the Grove School, Lakefield. He will be in Toronto until the close of the Exhibition, as manager of the Federation of British Industries. Afterwards he hopes to spend a short holiday in Peterboro and at Stoney Lake, before returning to England.

In the above connection it is interesting to note that for the first time in the history of the Canadian National Exhibition the Federation of British Industries is sending acros the Atlantic exhibits representative of some 16 industries, and the product of some 53 leading firms. There is no more striking evidence of the expansion of Toronto's fair than this recognition of its unique position by an organization which has for years ocupied a prominent place in the great fairs of Europe.

B. M. Bellasis, who will be in charge of the Federation's exhibit, is in Toronto, and his first act was to visit the exhibition grounds. He found great changes since his last visit to Toronto in 1912. He declares that Toronto had an exhibition site unexcelled anywhere.

Impressed with the Grounds.

This is no mean praise coming as it did from the man who has has superintended British exhibits in Athens, Leipzig, Utrecht, Paris, Lyons and Brussels. The number of trees, the beautiful vista over the lake, and the well kept grounds impressed him. But its great.st advantage to his mind was the ample space which accommodated comfortably so many visitors.

Looking, out from the window over the city roofs, Mr. Bellasis comented upon the great changes which he noted since his former visit. He had been struck by the Bloor street viaduct, the phenomenal waterfront development and the shifting northward of the business centre of gravity.

"But I feel a greater change in Toronto than that," he said. "It has a metropolitan atmosphere which was lacking some years ago. You know there was something of the 'small town' about Toronto as I remember it then. Although I arrived only this morning I thought I could sense that indefinable atmosphere which distinguishes the really big city from the overgrown town."

Predicts New Fair Record.

Mr. Bellasis said that Canadians did not realize themselves how great a national asset they had in the Toronto fair. There was no fair in the world he said, with a duration of two weeks which could point to an attendance of nearly a million and a half. Now that the Canadian National Exhibition was encouraging exhibitors from other countries he predicted that ever more phenomenal expansion would be reported in the near future.

The exhibits of the British firms will be installed in the addition to the Pure Food Building. Mr. Bellasis remarked that owing to the small time available for organizing the British section this year was not as large as the importance of Dominion and British products demanded. But he was confident that firms showing on a small scale this year would take over larger booths in 1924.

Sir Eric Geddes, president of the Federation of British Industry, is not unknown to Canadians. Founded originally to promote the interests of British manufacturers in the struggles for the world's markets which followed the war, the Federation, said Mr. Bellasis, rapidly assumed wider functions and is now imperial in character. Several Canadian firms, he said, were already included in its membership.

OLIVE OIL BRINGS SILKY SHEEN TO DULLEST HAIR

What is the secret that is giving beautiful hair to thousands of women? Simply the use of Olive Oil in the shampoo! Hair specialists say that hair should never be washed without it. For it keeps hair from dry, brittle dullness. You can have this luxury at home now, cheaply. Just get a bottle of PALMOLIVE SHAMPOO—at any drug or department store. Use it but a few times and you will marvel at the lovely sheen it gives to your hair. Cleanses gently. Leaves hair gleaming and soft as finest silk.

SUCCESSFUL PUPILS OF MISS FLORENCE SCOTT

At the Toronto Conservatory of Music Examination held recently all of the pupils of Miss Florence Scott, who tried, were successful. They are:—

Junior Singing, Helena Heffernan, honors.

Elementary Singing, Olive Haig, First class honors.

Junior Piano, Helen Mackey, pass

Primary Piano, Margaret Parsons, honors.

Primary Piano. Evelyn Armstrong, pass.

Elementary Piano, Lenore Jamieson, honors.

Introductory Piano, Jean McKone honors.

Introductory Piano, Ruth Sutton, pass.

PETERBOROUGH IS FREE CONTAGIOUS DISEASE

Peterborough is absolutely free of contagious disease, C. S. Stapleton, the Sanitary Inspector, announced this morning.

There are no houses placarded, the last card having been removed yesterday. The clean sheet, so far as contagious diseases are concerned, shows the city to be in a very healthy condition, Mr. Stapleton said.

Milk tests, numbering 35, have been made this mouth, and seven dealers have failed to produce samples for test purposes.

CHARITY BILL SMALLER HERE

Despite the Trying Season Peterborough Shows a Substantial Reduction in Calls for Help.

An encouraging feature of the civic work of the city of Peterborough during present year is the reduction which has been made in the amount spent for local charity in comparison with last year. The figures given to the Examiner this morning by the City Clerk show a reduction in the total charity payments for the first six months of the year from a total of $5,917.02 in 1922 to $5,637.87 in 1923.

This reduction, in the face of difficult economic conditions prevailing in the city has been made only by careful investigation of individual cases by Relief Officer, F. W. Miller and by his attention to the details of his position. It shows, also, that economic conditions in Peterborough are improving, and that the number of people, who are in need of assistance, has been reduced.

Mr. Miller said to-day that not one able-bodied man has been receiving assistance from the city since April. There are some case sicknes, receiveiving help at present.

There are some cases of sickness re the saving was effected in February, one of the hardest months in the year and in June.

	1922	1923
January	$1540.25	$1946.65
February	1998.42	1031.65
March	785.90	923.42
April	583.40	692.50
May	253.40	557.00
June	755.65	486.65

Following a winter of almost unprecedented severity, and covering four months, when hardship might have been much greater than ever before, Mr. Miller's report must be gratifying to the civic authorities and to the people generally.

ARGENTINE REPUBLIC INCREASE ARMAMENTS

BUENOS AIRES, July 24. — United Press. — As a result of the failure of the Santiago conference to agree to the limitation of South American armaments, it is understood the Argentine president will present to the Senate a project to increase the army and navy armaments.

One hundred and fifty-five million gold pesetas (about $78,000,000) will be expended, it is understood.

WHO FIRST FELT "LIKE A FIGHTING COCK"?

COCK-FIGHTING was born with the cocks.

But it is only 80 years ago that the first man felt "like a fighting cock!"

Now he has brothers, sisters, nephews, nieces, all over the world—all feeling "like a fighting cock!"

It happens this way: A person half sick with bad stomach, dull and heavy headache, takes Beecham's Pills just before going to bed. Immediately the Pills begin to harmonize the digestive and eliminative organs.

Consequently, this person has a good night's sleep and arises in the morning with clear brain, bright eye, keen appetite, and full of energy for work and play.

It is now just 80 years since Beecham's Pills first began correcting disordered stomachs and stirring sluggish livers and bowels to natural activity — and feeling "like a fighting cock" is associated as inseparably with Beecham's Pills as the pills are with good health.

At All Druggists

GERMANS ARE MAKING THEIR OWN CURRENCY

The Usual Line of Paper is Unobtainable and Firms Print Their Own.

LONDON, July 24. Canadian Press. — How Germans in ocupied territory are turning out home-made currency notes to take the place of paper of the Reichsbank, which is unobtainable, is told by the Dusseldorf correspondent of the Daily Mail, who says that private firms and manufacturers are inundating the finace ministry of Berlin with requests for permission to print their own courrency. Otherwise they say that they will be unable to pay their employees.

Some business combines have already issued such notes and there are instances where managers of mines have put out 100,000 mark bonds against assets of mines. One Dusseldorf firm has issued metal tokens of various amounts.

NEWS NORTH MONAGHAN AND IN THE DISTRICT

NORTH MONAGHAN, July 24. —Mr. Stuart, of Peterborough, took the service at St. George's church on Sunday, in the absence of Rev. Grobb.

The A. Y. P. A. of St. George's church held a meeting on Monday evening to complete their plans for the picnic which will take place shortly.

The men's club of the church are holding their regular meeting tonight to formulate plans for their moonlight excursion.

The gardeners were disappointed on Sunday, when the black clouds passed over this district, and no rain fell. All the garden crops are being injured for want of rain.

Mr. and Mrs. Mallory of Peterborough, were visitors at the home of Mr. and Mrs. Wm. Patterson, on Sunday.

Mr. and Mrs. Frank Patterson and Miss Eva Patterson visited Mr. and Mrs. Wm. Patterson on Sunday.

Mr. Wheeler Patterson of Lakefield, was in Peterborough on Sunday and visited at the home of Mr. and Mrs. Wm. Patterson, North Monaghan.

BATHING BAGS

Hand-knit bags, lined with waterproof material and trimmed with gay crocheted flowers or weird looking birds are a part of the smart bather's equipment this season.

THE LARGEST SELLING HAIR NET IN THE WORLD

Gainsborough

Genuine HAIR NET

The Net of the Life-Like Lustre

27-INCH

White Flannelette, 19c Yard

This season brings leisure hours for light sewing. It is an excellent time to prepare those flannelette nighties and pyjamas, etc., that you are bound to need when fall winds start whining. To start with, you'll need quite a number of yards of this heavy-weight, snow-white Flannelette, selling at 19c tomorrow.

Bargain Annex
Registered

DOUBLE BED WIDTH

Bleached Sheeting, 49c Yard

The items on your July shopping list undoubtedly include this excellent heavy-weight, full bleached, double bed width Sheeting. It may be bought so as to save a considerable amount of money, and the quality is the best we've had for some time.

Wednesday and an Annex Full of Seasonable Merchandise

WOMEN'S ALL-WOOL

Pull-Over Sweaters $1.49

They're very tempting. You'll never be satisfied until you own one or two of them. Every Sweater made from pure wool yarns in the season's most correct styles. The most popular colors are navy, black, pearl grey, sand, tangerine, Harding and Nile. Practically a complete size selection.

IMPORTED ENGLISH

Tea Pots 39c and 49c

This selling of Imported English Tea Pots offers many housewives an opportunity to procure that odd Tea Pot they have been wanting, and at a remarkably reduced price. Each Pot has a highly glazed finish, in dark brown and tabac shades, with dark green bands. We have them in two sizes—

Two-cup size selling at 39c.
Four-cup size selling at 49c.

YARDS AND YARDS

New Yard-Wide Madras Shirtings, 47c Yard

A regular shirting fabric, but useful for many other purposes. In this assortment there is a selection of over twenty patterns. All stripes on light colored grounds, and every piece is a full yard wide. Come in the morning for best selection.

"Char" Polishing Mops, 69c and $1.14

Blessings upon the head of whoever invented this useful article. Their cost is just a trifle, and the time and labor they save will be worth their cost time and time again. We have these Mops in two sizes, in Dry Mops for dusting and Oil Mops for polishing. Each Mop is complete with adjustable handle.

HEAVY QUALITY

Factory Cotton 23c Yard

Factory Cotton has proved itself to be one of the most useful cotton materials selling today. Just think of the many different uses it may be put to, especially this excellent yard-wide Cotton, heavy in weight and free from specks or heavy threads. It should sell regularly for 29c yard.

Do Not Neglect to Read These Items

Children's Roll Top Hose, 29c pair, 3 pairs 85c.

Genuine Boston Bags, $1.49.

Children's Brown and Black Ribbed and Roll Top Hose, 25c pair.

Women's Pink and White Balbriggan Step-Ins, 39c.

St. Lawrence Toilet Paper, large rolls, 6 for 47c.

35c Yard-Wide White Flannelette, 23c yard.

Warner's and D. & A. Rust-proof Corsets, 89c.

Men's Cotton Night Gowns, size 15 only, $1.19 each.

"Hedgerdown" Flannelette Blankets, $2.89 pair.

Infants' Delight Toilet Soap, 3 for 23c.

"Special" Toilet Paper, 10 for 39c.

"Monarch Knit"

Fine Quality Silk Hose 79c Pair

These are sure to delight you, splendid value Hose which come in Black, Brown White and Gray. All are made with double soles, heels, and toes, high spliced heels and Snug-Fit Ribbed Tops. You will find all sizes in the lot. Every pair perfect.

18-INCH

Cotton Roller Towelling 2 Yards 25c

It's pretty hard trying to keep those good linen roller towels clean when the men folks come in from their daily toil and dry on those nice clean towels. Now, if you had a few off of this Cotton Towelling, you could save your better ones. It is 18 inches wide and of excellent weight cotton.

Children's Regulation Style "Jolly Tar" Middies $1.49

We have an exceedingly large selection of these Children's "Jolly Tar" Middies and a choice of navy or Copen, collar and cuffs, trimmed with white soutache braid. For summer wear there is nothing we could suggest that would suit the children better. Middies always look so neat and clean and they are very easily laundered. These would make a splendid combination with a pleated skirt. Sizes 6 to 14 years.

50 ONLY

Feather Filled Pillows 69c Each

Every Pillow you'll find full size and filled with clean pure feathers and covered with attractive art ticking. If you find a few of your Pillows beginning to lose their feathers and getting rather worn, your best plan will be to visit this Sale tomorrow. An excellent value for Wednesday's selling.

WOMEN'S FINE QUALITY

Lisle Undervests 29c, 3 for 85c

Of course, you will appreciate the advantage, especially under sheer summer frocks, of these fine quality Lisle Undervests in short sleeve, no sleeve and opera top styles. They are so refreshing on these days when the heat is so intense.

Wednesday's Mid-Day Lunch 50c

Served in Our Tea Room 11.30 a.m. to 2 p.m.

SOUPS
Tomato Vegetable

COLD MEATS
Roast Pork Ham

HOT MEAT
Roast Lamb with Gravy
Mint Sauce

VEGETABLES
Buttered Beans Cream Potatoes

DESSERT
Raspberry Shortcake with Cream Ice-cream

Bread and Butter
Pot of Tea or Coffee

Women's Nainsook Gowns 84c

Just a little reminder that we are selling Women's Nainsook Gowns at 84c each tomorrow. They are made of fine quality nainsook. You'll find them quite irresistible, and they are priced surprisingly low.

Women's Cotton Drawers 69c

A clearance line of regular and O. S. sizes. Made of excellent quality nainsook in very fine weave. They are lace and embroidery trimmed, both closed and open styles, in all sizes. Wednesday Annex price, 69c.

Pure Silk Ratine

36 INCHES WIDE

$1.19 Yard

Pass the word along! We have Pure Silk Ratine, very much like the rougher cotton ratine in appearance, but being of all-spun silk you are assured of a better and more sun-resisting dye. It washes beautifully and the weight is not excessive—on the contrary, it is just what one will require for the warmer months. Yellow or Rose. Also short ends to clear.

Print Bungalow Aprons - 69c

The wise housekeeper knows the full value of Aprons such as these. She knows their full value in saving time and energy. They launder easily and always present a neat and tidy appearance to those who wear them. All are well sewn and made extra roomy and in all sizes.

"Komoko" Grass Floor Rugs 98c

Which room of the cottage needs a new Rug? Now is the accepted time. With such a value as this available in Grass Rugs you will do well to purchase three or four immediately. They're really wonderfully patterned and colored to harmonize with grass and reed furniture, and represent an almost unbelieveable price economy.

All-Wool Delaine

27 AND 40 INCH

69c Yard

Perhaps it will be grandmother that will be most interested in this Sale. But the interest should not stop at grandmother, because these are not like the old-fashioned Wool Delaines. They have dainty floral patterns and a few with neat Black and White pin stripes. You'll have no trouble washing them, and they will wear with the best.

A CLEARANCE OF

Fancy Imported Voiles, Yard 49c

Every woman is greatly concerned over the Voile Clearance. Swirling lengths, with blue and black grounds. The Clearance price is 49c yard, and the width 40 inches. One is urged to see them early, as these Voiles will not last long at such an attractive price.

Children's Play Dresses and Rompers - - - - 98c

Play Dresses made of small checked gingham and plain chambray. You will also find a few pretty Dresses made of white lawn. Every one is well sewn, and designed in very smart and dainty styles. The Rompers show trimmings of ric-rac braid and hemstitching and the White Dresses are trimmed with embroidery, tucking and lace. All sizes in the lot from 2 to 4 years.

The GRESSMAN Company Limited

SYDNEY MURRELL IS BACK IN CELLS OF THE COUNTY JAIL, LONDON

His Return Was Scarcely Less Dramatic Than His Sensational Escape Nearly Two Years Ago On Eve Of Assizes,

CHARGE IS MURDER.

LONDON Ont., July 24.—(Canadian Press).—Sydney Murrel is back in the cells of the county jail in London.

Murrell's return was scarcely less dramatic, than his sensational escape nearly two years ago, on eve of the Assizes at whcih he and two of his companions were to have faced trial for murder.

Provincial Police Inspectors Ward and Stringer, who conducted the prisoner from San Francisco, arrived with their man in irons, at St. Thomas at 9.55, last night, via the Michigan Central, and were met by three Provincial Police with two waiting motor cars.

The prisoner was hustled into one machine and a few minutes later, found himself carried at breakneck speed along the Wellington Road to London. He reached the court house here, scarcely half an hour after the arrival of the train in St. Thomas, and within less than a minute from the moment the cars stopped at the corner of Dundas and Rideau streets, he was in the new chilled steel cell with the first relief of the guard, that is to be with him incessantly until the time of his trial at the Assizes, which open here on October 2.

Not a Word Spoken

The officers knew every step in the process of taking him to the cells, and no word was spoken as he was hurried down the court house corridor and behind the bars. Every precaution has been taken against the chance of a second attempt to escape, even to the flood lighting of the exercise yard outside his cell. No one is to be permitted to have any intercourse with the prisoner, and even his guard is to be searched when reporting for duty.

Appetizing? YES
Inviting? YES
Nourishing? YES
This is why ladies prefer
PARIS PATÉ
when making Sandwiches for luncheons and porch parties.
At all grocers.

A HEAVY FINE FOR A PULLMAN PORTER

Lindsay Liquor Seizure Costs J. A. Cox $750 Or Six Months.

LINDSAY, July 23. —J. A. Cox, the colored Pullman porter, who was arrsted at the C.N.R. station here on Thursday last by Provincial officers when a seizure of fifty-one bottles of liquor was made in the car, was to-day fined $750.00 and costs or six months in jail by Police Magistrate Bradford. The charge preferred against him was exposing or having liquor in his possession.

License Inspector Thornbury and Provincial Police Officer Storey gave evidence for the prosecution, telling of the arrest and seizure of the wet goods. The accused, who pleaded not guilty, denied that the liquor was his property. He knew nothing about it whatever, and concluded that it must have been left in the Pullman by some person or persons. Mr. A. M. Fulton, who was acting County Crown Attorney, argued that the law said that Cox was responsible for having it in the car, which he held was under his complete control. Police Magistrate Bradford concurred in this contention, and found the accused guilty.

Mr. I. E. Weldon, counsel for the accused, asked that the minimum fine of $250.00 be imposed. This was the procedure, he contended, that was followed in similar cases everywhere else save in Lindsay. He claimed Cox was a poor man and had a wife to support. His bank book was produced and showed a deposit of $300.00. Mr. Fulton made an examination of the bank book and found that large deposits had been made by Cox at different intervals during the past few months, all of which had been withdrawn.

CAMPBELLFORD AND DISTRICT

Automobile Accident Results Seriously For A Child — Steam Yacht Held Up Again.

CAMPBELLFORD, July 24.—An automobile accident that just escaped fatal results, occurred on Saturday night on the Meyersburg Road near the turn at the paper mill. A car containing Arthur, John and Miss Mary Johnston of Castleton was on its way home from Campbellford. Mr. and Mrs. Garnet Green of Cobourg, with their children, were in another car on their way to Campbellford, to visit Mrs. Green's mother, Mrs. George Ivey, where their eldest child was spending a short vacation.

At the paper mill turn the meeting cars encountered a horse and buggy, and both drivers turned out to pass this vehicle on the same side. When Mr. Green saw the other car he stopped his own thinking that the other chauffeur would also come to a standstill. The latter did attempt to stop but claimed that his brake failed to work, and the result was a head on collision.

Both cars were badly damaged, and all of the occupants were severely shaken up but the only one seriously injured was the youngest Green child, Leith, a boy of three years. His nose was so badly torn that it hung limp on one side of his face.

The child was driven to the home of relatives in town where Drs. E. J. Free and A. Haig dressed the little one's injuries. Chief of Police Duncalfe detained the Johnstons until assured by the doctors that the child was not fatally hurt when they were released on their promise to respond to the Chief on Monday.

It is feared that the child will be disfigured for life although his youth may save him from this misfortune. It required a number of stitches to close the wound in his nose.

Johnston, the owner of the Castleton car called to-day and agreed to pay all the damages, including the doctors' bills. This means an expense of between $60 and $70 aside from the repairs to his own car.

Quarterly Meeting.

The regular quarterly meeting of the Campbellford Circuit will be held this week in the Free Methodist Church here, beginning with a special service on Friday evening at 8 o'clock. There will also be service at 8 p.m. on Saturday, a love feast on Sunday at 10 a.m., and services at 11 a.m. and 7 p.m. Rev. L. Slingerland, presiding elder of the district, will be in charge of the services.

Yacht Held Up.

The palatial steam yacht Elbaroda, carrying the vice-president of the Curtis Publishing Company, of Philadelphia, and party, the same boat which was held up in Peterborough owing to an accident to the Lift Locks, was detained here by a raft of logs on its homeward journey after visiting the upper lakes.

During their stay they were taken by A. S. Caddy, resident engineer of the Trent Canal, who acting in that capacity and on behalf of the Chamber of Commerce, took the Americans on a tour of inspection through the Hydro power house at Ranney Falls. The visitors were much impressed with the plant, which they pronounced the most complete they had ever seen. In the account of the trip which will appear in American publications, Campbellford is certain to be given a prominent place as one of the greatest electric power centres that the party have seen on either side of the border.

News Notes.

The yacht L. Hirondella, owned by Chief Engineer Gaby, of the Hydro Commission, passed through here yesterday on its return to Toronto from the upper lakes.

Wiliam Keir is building a private sewer from his residence on George Street to the river. John Hall has the contract.

Foreman Fox is now working two gangs of men, a large force, on the Garry Street sewer, and another constructing the Canrobert Street sidewalk.

Daniel Wright, formerly Chief of Police here, but now a resident of London, is visiting friends in town. He is accompanied by his son Bruce, of Detroit, who at one time was in the furniture business on George Street.

The Harwood baseball team and the Campbellford nne meet for their final game of the season on the Fair Grounds here on Wednesday afternoon. The local boys are putting up a brand of baseball that is certainly worthy of a generous patronage of all lovers of the game.

Miss Kathleen Locke, nurse-in-training, Toronto General Hospital, is spending her holidays at the home of her parents, Mr. and Mrs. John Locke, Seymour West.

Mrs. M. Hart spent Sunday with friends at Hastings.

Mr. and Mrs. Garnet Green and family are holidaying with the former's parents, Mr. and Mrs. William Green and the latter's parents, Mr. and Mrs. George Ivey, Sr.

BANDITS SHOOT FOUR IN A DARING HOLDUP ON TORONTO STREETS

Affair Was Carried Out Shortly Before Banking Hours This Morning—Two Bank Messengers Fatally Wounded—Robbers Got Away With Money of Two Banks.

TORONTO, July 24.—(Canadian Press).—One of the most daring daylight holdups in history of the city, was carried out shortly before banking hours, this morning, when seven masked men armed with shot guns and revolvers, held up messengers from Sterling and Union Banks. Four messengers were shot, two probably fatally. The bandits escaped. The amount oif money stolen cannot be ascertained as yet.

TORONTO, July 24.—(Canadian Press.)—Furter & Dalton's fur store, Yonge street, was broken into this morning and 35 fur coats of total estimated value of $8,000 weer taken by thieves. The robbery was one of the fastest on record. Forcing of the front door and theft of fur coats is believed by the police to have taken place in not more than two minutes. The door was jimmied at 4.12 and the Dominion signal system got their flash at the same time.

Police operator C. Storey got his flash almost simultaneously and he notified Detective Sergeants Elliot and Archibald, as well as No. 2 station and men on the beat near the break-in. Detective Elliott and Archibald rushed to the scene in a fast motor car and reached the store three minutes from the time the alarm was given. They found the door closed forced and a number of fur coats missing from show cases. They immediately scoured the neighborhood for trace of thieves.

Coated Tongue
Nature's Warning of Constipation
When you are constipated, not enough of Nature's lubricating liquid is produced in the bowel to keep the food waste soft and moving. Doctors prescribe Nujol because it acts like this natural lubricant and thus secures regular bowel movements by Nature's own method—lubrication.
Nujol is a lubricant—not a medicine or laxative—so cannot gripe. Try it today.
Nujol
A LUBRICANT—NOT A LAXATIVE

Useful Hints

NEWEST WRAPS.

A wrap that rivals the Spanish shawl is a cape of white crepe with floral embroidery in tiny colored beads. Lace and chiffon capes are also featured for midsummer.

STEEL EARRINGS.

Steel earrings are popular now, in large and novel shapes, and fancy bandeaux for the hair also come in this inexpensive metal.

MALINE HATS.

Maline hats are very stylish and are frequently trimmed with layers of maline. Brown is quite as popular a color for these hats as is black.

SILK SUITS.

The summer suit of silk is more popular this year than it has been for many seasons. Striped crepe and figured lightweight brocades are seen.

CIRCULAR SKIRTS.

Circular skirts are seen on many of the new chiffon dance frocks that come in vivid colors and in shaded effects, with the deep color at the hem.

MILKY BUTTER.

If butter exudes milk when cut, use it as quickly as possible, for it has been imperfectly washed and will turn rancid quickly.

Goldfish are a species of carp.
Cleopatra spoke nine languages.

QUIZ CORNER

BRITISH COLUMBIA.

Q—What are some of the chief features of Britsh Columbia?

A—British Columbia is one of the largest provinces in the Dominion and is known as the Pacific Province, owing to its western boundary being the Pacific Ocean. The climate of British Columbia as a whole present all the conditions which are met with in European countries and on the coast is very much taking to that of the British Isles. Vancouver is the largest city and the largest Canadian port on the Pacific coast. Victoria, one of the most beautiful cities in the world, in the capital of the province. It is largely residential. Farming and fruit growing is carried on mainly in the valleys of the Central and Southern parts and on Vancouver Island, owing to the mountainous nature of the country. Mixed farming is proving extremely profitable because of the extensive market for farm produce and for fruit of every description. The fame of British Columbia as a fruit-growing country is world-wide. Large areas of pasture land make stock raising and dairying important industries, especiall in the Cariboo district in Central British Columbia.

CITY AND COUNTRY DWELLERS.

Q—What proportion of the Canadian population are city and country dwellers?

A—A compilation based on Canada's census returns shows that the population is equally divided between city and country dwellers. The total urban population is given as 4,352,773 and the rural population 4,435,710. In Prince Edward Island the rural population is as high as 78 per cent of the whole, and in Saskatchewan 71 per cent. In only two provinces—Ontarion and Quebec—is the rural population smaller than the city population. The total rural population of the three prairie Provinces is 1,252,753 compared with 849,042 in 1911.

SCALLOPED POTATOES.

Add grated cheese to your scalloped potatoes. A little pimento also improves them.

COMMUNISTS RISING CIVILIANS KILLED

Disturbance Reported From Frankfort Confirmed—Prominent People Maltreated.

LONDON, July 24. —(Canadian Press.)—During the Communist disturbances in Frankfort, says a Central News despatch from Berlin, the Attorney General was knocked down in the street and killed. His residence was then plundered and demolished.

Reuter's Berlin correspondent confirms reports of Communist disturbances in Frankfort. He says it was a doctor who was knocked down in the street and killed to-day, that the public prosecutor was killed yesterday and that the wife and father of the latter also were maltreated.

Personal Paragraphs Cavan and District

CAVAN, July 24.—Mr. Eber Syer, Hamilton, spent the week end at home here.

Miss Helen Clarke, Tamworth, is visiting Cavan friends.

Mrs. (Dr.) Woodhall, Hamilton, and two little sons, are spending a few weeks with her mother, Mrs. Touchburn, Ida.

Mrs. Stapleton and son visited Mrs. F. M. Staples on Sunday.

Mrs. Milligan spent the week end in Peterborough.

Miss Lillian Syer spent Monday in Lindsay.

Norma and Ruth Staples are visiting friends in Manvers.

Dr. Edmund Syer, Hamilton, has been spending a few days with his mother in Millbrook.

Cavan Sunday school had a good attendance on Sunday, when sixty were present.

Mr. Stark and the Misses Stark motored to Peterborough on Sunday and spent the day with friends.

Abraham Lincoln never joined a church.

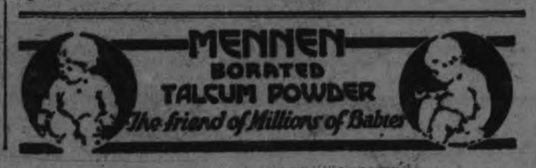

TURNBULL'S MAMMOTH FIRE SALE

ENDS SATURDAY NIGHT, JULY 28. After that date, this Big Bargain Event will be a thing of the past. For the Last Four Days we have gathered together the Odds and Ends of Stock left over from the Heavy Selling of the past weeks and offer them at Clean-Up Prices. The Contractors wish to start renovating the building and we must make room for them. Look over this list for Real Bargains.

MAIN FLOOR

Remnants of Dress Goods and Silks

All useable lengths, and marked at less than their former Fire Sale Prices.

Pillow Cases, 23c

Ready-made Pillow Cases, plain hemmed. Some have neat stamped design to work. Good quality Cotton. Regular 35c value **23c**
Fire Sale Price, each .....

Mercerized Silk Hose. Reg. 75c for 39c Pair

Size 8½ only, Mercury make. Fine Mercerized Lisle Hose, full fashioned and seamless. First quality. Just the one size. Regular 75c pair **39c**
Fire Sale Price, pair .....

Pure Silk Hose, Reg. $2.00 for $1.19 Pair

Pure Thread Silk Hose, in Black or White. The White show a fancy drop stitch effect. The Black are just plain. All sizes. First quality. Regular $2.00. Fire Sale Price, **$1.19**

Silk Gloves, Reg. $1.75 for 50c Pair

Ladies' Silk Gloves, in Black or Navy; 2-dome wrist; heavy Silk double tips and self points. Sizes 6 and 6½ only. Regular $1.50 and $1.75 ..... **50c**
Fire Sale Price, pair .....

Tea Aprons, 19c Each

White Lawn Tea Aprons, daintily trimmed with Lace or Embroidery. Tie strings of generous length. Regular values to 40c each **19c**
Fire Sale Price, each .....

Children's Wash Dresses, 98c

Stout percale and gingham are the materials used in making these dainty little Summer Dresses. All light colors, showing neat pin checks or polka dots. Very new, very smart and very low in price. Sizes 6 to 14 years. Fire Sale price, each..... **98c**
(Top Floor)

54-Inch All-Wool Serge Reg. $1.98 for 98c

A British-made All-Wool Serge in fine twill and firmly woven. Buy now for making into school dresses. You will pay a much higher price for the same quality one month from now. Choice of Copen, grey, brown or navy. 54 inches wide. Regular $1.98. **98c**
Fire Sale price, yard.....

54-Inch Homespun, 98c

2 pieces only of All-Wool Homespun. One is in a pretty tan shade and the other is in the popular rust tone. Suitable for skirts, sport suits, etc. 56 inches wide. Regular $2.00 **98c**
yard. Fire Sale price.....

Black Satin Duchess, Reg. $2.75 for $1.98

A pure silk with a heavy satin surface. Rich shade of black. Well recommended for long and satisfactory service. Would be good buying today at $2.75 yard. Fire Sale **$1.98**
price, yard.....

Sport Flannel, Reg. $2.19 for $1.69

A number of short lengths left in a variety of popular colors of the best Canadian quality All-Wool Sport Flannel. Used extensively this season for blazers, dresses, etc. 56 inches in width. Regular $2.19. Fire **$1.69**
Sale price, yard.....

The Great Aluminum Event of The Season

Every Piece Guaranteed Pure Aluminum. All Practical Kitchen Utensils

$1.29

- 12-Qt. Preserving Kettles
- 2-Qt. Double Boilers
- 10-Qt. Water Pails
- 14-Qt. Roll Rim Dish Pan
- 6-Qt. Potato Pot
- 6-Qt. Straight Side Pot with Cover
- Daisy Tea Kettles
- Round Double Roasters

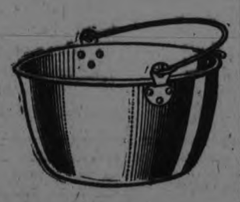

Just a Limited Quantity of Each Line

48-Inch Pillow Cotton, Reg. 85c, for 59c

A "Horrockses" brand Circular Pillow Cotton. Just one piece left. Heavy, closely woven Cotton in round even thread and 48 inches wide. Regular 85c yard. Fire Sale price tomorrow, **59c**
per yard.....

Fringe, 5 Yards for 10c

Fringe for lamp shades or upholstering in a variety of styles and colors. Regular values to 25c yard. Fire **10c**
Sale price..... 5 yards

25 SMART GINGHAM DRESSES. $2.98

Just an ideal Street Dress for shopping or for holiday wear. Made from good quality gingham in the medium size checks that are so popular. Some are trimmed with white organdie; the rest show plain chambray trimming. Very becoming styles, and worth almost twice the Wednesday Sale price. **$2.98**
Your choice at, each.....

THIRD FLOOR

Brusselette Rugs, Reg. Up to $10.00, for $6.89

Well made, serviceable quality, no seams, has medium sized all-over pattern, in shades of green in a tan background. Can be had in all sizes. Regular value up to $10.00. Fire **$6.89**
Sale price.....

Chintz, Reg. Up to $1.35, for 35c Yard

A real good value in Chintz. Suitable for draperies, slip covers and furniture covering. 30 to 36 inches wide. All the new color combinations and patterns. Regular up to $1.35. **35c**
Wednesday special.....

Prairie Grass Rugs, Reg. $10.50, for $6.50

Just a few of these Rugs left. The very thing you have been looking for for your cottage or verandah. Size 8 x 10. Regular value, $10.50. **$6.50**
Wednesday special.....

Couch Hammock, Reg. $29.50, for $12.75

One only Couch Hammock left, with a good iron frame and link spring. Covered in a neat chintz design. Regular value, $29.50. Fire **$12.75**
Sale price.....

Verandah Seats, Reg. $10.50, for $6.50

Slat Verandah Seats, 4 feet wide. Complete with chains for hanging up. Regular value, $10.50. Fire **$6.50**
Sale price.....

Verandah Chairs

Two only Verandah Chairs left—one Rocker and one Chair. Natural shade, with split cane seats and back.

Regular $6.50, for..... **$3.98**

Regular $5.50, for..... **$3.49**

Aerolux Shades Less Than Half-Price

Just two sizes left of this famous brand of Verandah Shades. Made of wood slats, thus serving two purposes—keeping out the sun and allowing a free passage of air to pass through. They are obtainable in green or brown. Ropes and pulleys are included with each Shade.

Size 10' x 7' 6". Regular $15.75, for..... **$7.75**

Size 12' x 7' 6". Regular $19.50, for..... **$8.95**

Silk Ninon and Silk Net, 98c Yard

A collection of the shades left in these two lines. Not a poor color in the lot. The Ninons were formerly $2.50 yard. The Silk Nets were $1.50 and $1.75. Fire Sale clean-up price, per **98c**
yard.....

38-Inch Ginghams, Reg. 60c for 39c

English Ginghams, imported direct, made from finest of cotton yarns, closely woven, fast colors and very durable. Just a few patterns to sell at this price. Note the width—38 inches wide. Regular 60c. Fire **39c**
Sale price, yard.....

Oxford Shirting, 25c

The best wearing material made for shirts is English Oxford Shirting. The colors are absolutely fast. We have a few attractive patterns still in stock. 27 inches wide. Regular 45c **25c**
yard. Fire Sale price, yard.....

Asa Flannel, Regular $1.25 for 69c

Buy your next fall's requirements of this material now and take advantage of the low Fire Sale price. It is guaranteed unshrinkable. Come in attractive pyjama stripes that are fast colors. 31 inches wide. Regular **69c**
$1.25. Fire Sale price, yard.....

DARKNESS IN EGYPT WHICH CAN BE FELT

Furnace Blasts From the Desert Herald Coming of Oppressive Gloom — Intermittent Onslaughts For 50 Days.

LEGENDARY PLAGUE.

Through the window of the railway carriage in which I am writing I look out on a thick London fog.

The air hangs round me like a dark blanket in color and consistency, and to breathe is like eating flannel. The lights are burning in the train, and we can hardly see a yard beyond the border of the railway line. Dimly visible beyond the further gloom gigantic forms are tossing multitudinous arms in mid-air, like Titans wrestling with the gods of Olympus, or, as might be, forests of windmills in a hurricane. In reality, these writhing shapes are the green tops of palm trees.

The fog is compounded not of soot but of sand, and the very paper on which I write is gritty. We pity ourselves heartily for being caught on a railway journey in a Khamsin of the first magnitude, writes a traveller in the London Chronicle.

We have just entered on the most trying season of the Egyptian year Anglo-Egyptians know exactly what really happened when Moses afflicted all the land for the space of three days with darkness that could be felt. At this period of the year the North breezes makes Egyptian nights so cool and refreshing after the hottest of days, gives place to a blistering sirocco from the Sahara, calculated while it lasts to afflict human kind with a brimming measure of discomfort.

"Khamin" is the Arabic word for "fifty," and the name is given to this furnace-blast from the desert by reason of the period of fifty days during which its intermittent onslaughts must be endured.

The first sign of the approaching visitation is a sudden still oppressiveness in the air, such as in England heralds a thunderstorm. The atmosphere seems to be neutralized between the fresh ripple of the wind that blows up the Nile from seaward and the advancing breaths of the opposing heat blizzard from the south. The clear-cut contours of the desert hills begin to lose their distinctness; their sky-line is blurred in a mist, which is really a curtain of blown sand and dust. Finally, after it may be, a day's or only a few hours' warning, the Khamsin swoops down on the country with the fury of typhoon at sea.

Down go the sweet peas, so fresh and beautiful in their recent colors, like a piece of crazy-scaffolding. The vine trellis crashes and collapses, the flowering bougainvillea slips its moorings on the lattice-work of the balcony like a fleet scattering before a submarine, and streams in ribbons on the air. The atmosphere cracks and rattles with hundreds of shrivelled and whirling leaves, and not clouds, but a solid bank of eddying dust, blots out sun and landscape, and renders the colored air solid in place of fluid.

It is recorded of the Egyptians under Moses' plague that "they saw not one another, neither rose any from his place for three days." They adopted, in fact, the only possible course in a Khamsin, and, as far as we can, we follow their ancient example in modern Egypt.

For the human victim the only salvation is to fly to his house and barricade himself behind the triple ward of shutters, wire blinds and windows, with rugs and towels overspreading the crevices of doors and window sills.

Even in the barricaded and darkened house the situation is as uncomfortable as can well be imagined. No parapet of quilts or blankets can keep out the drifting dust. Finely sifted through the interstices of windows and doors, the very house walls seeming almost porous before it, we sit helplessly watching it as it spreads inexorably in grey-brown waves, mounds and ridges over the surfaces of our polished floors, fills our basins, jugs and kitchen utensils with a gritty sediment, and buries our books, furniture and pictures under the drifts of a displaced Sahara, from wh ich we shall later on "excavate" them wit h much expenditure of elbow-grease, when the clear north wind blows once more, and, as of old, drives the plague into the sea.

A HOT ROAST FOR U. S. MOVIE MEN

(By JOHN O'BRIEN)

PARIS, July 24 (United Press).—French movie films haven't made the slightest progress in the last ten years.

"The taste of the theatre public has been steadily developing for many years," said Antoine, "but the movie people haven't done anything to keep pace with it. As far as they are concerned, we are still in the days of the film based on elementary detective tales.

"In spite of the immense wealth in the hands of the American producers, which enables them to indulge in expenditures impossible in France, they have not brought anything new to the movie from the viewpoint of art. Men like Griffith spend millions of dollars on a production. They get tremendous effects, of course, but their scenarios are mere hackneyed repetitions of the situations of the old stage.

"Dramatic authors of today cannot change this. We need a new generation of artistic thinkers, freed from ancient pseudo-literary baggage, who will be able to take advantage of the special facilities for expression which the screen gives. More than that, the business of making movie films must be taken out of the hands of men who are in it for the sole purpose of making millions."

TRACTORETTE

All Day Hoeing Job Does Not Haunt Farm Boys Now.

DES PLAINES, Ill., July 23. — Boys all over the country who have the job of hoeing the potatoes on summer afternoons when the swimming hole ripples invitingly will be interested in this.

They are about to lose that job (tough luck) before the devouring efficiency of machinery. Following in the path of the farm tractor, manufacturers now are putting on the market a light garden tractorette, designed especially for gardens and truck farms, which enables one man to do the work of three or four.

The first show ever held of the garden tractors, demonstrating their efficiency, has just been staged on a farm near here under the direction of L. L. Heller and H. W. Day, county farm advisers.

A 15-year old boy operated one of the tractors in the demonstration. It has a planter and cultivator attachment, and it can be used to push a lawn mower. Three rows may be cultivated at once.

"With this three-row cultivator, I plowed three acres of onion sets in three and a half hours," reports George F. Crew of this city, an owner who took part in the show.

"The average gardener figures that if he cultivates an acre a day with a wheel hoe he is doing well. I just turn on the motor, steer with my left hand, get a big day's work done and at night I have no blisters on my hands."

THE NEW TRACTORETTE SHOWN HERE, CULTIVATES THREE ROWS AT ONCE. A BOY CAN(OPERATE IT; AT LEAST THE L A D BELOW DOESN'T LOOK WORRIED, DOES HE?

A Thought

Unto the pure all things are pure; but unto them that are defiled and unbelieving is nothing pure; but even their mind and conscience is defiled. —Titus 1:15.

The man who in this world can keep the whiteness of his soul is not likely to lose it in any other.—Alexander Smith.

SEEK ADMISSION TO U. S.

SOUTHAMPTON, July 24.—(Canadian Press).—Outgoing liners are crowed with emigrants who are seeking admission to the United States under the August quota. The Tyrrhenia is taking 1,600, of whom 1,000 are in the steerage.

The Empress of Scotland will sail Wednesday with 1,300, and the Majestic on Thursday with 2,000. The Belgenland, which also departs on Thursday will have the largest number of passengers from the Continent she has booked this year.

In Misery For 4 Years Says Mrs. E. Kennedy

Declares Tanlac Ended Long Suffering from Stomach Trouble and She Hasn't Felt it Since—Gained 12 lbs., and Feels Fine.

When a medicine proves so effectual in the restoration of health—toning up the system and invigorating the constitution—that those who take it can say, after years have past, "I am still strong and well," it must be conceded that such a preparation obtains of the highest degree of purity and efficiency that skill and science are able to accomplish.

Such has been the wonderful achievement of the Tanlac treatment in the lives of vast numbers of grateful men and women throughout Canada. The evidence regarding this fact is farther strengthened by the statement of Mrs. E. Kennedy, residing at 14 Parent Ave., Windsor Ont., who recently said:

"The Tanlac treatment built me up to good health with a gain of twelve pounds in weight four years ago and I have been feeling fine ever since. Up to that time I suffered continually with my stomach. My appetite was about gone and what little I did eat would make me so sick that I could hardly retain it.

"I lost weight until my clothes were away too large for me. The pains in my stomach were so severe it makes me shudder even now to think of them. At times I felt so weak and dizzy I could hardly keep my balance and nerves; why, I was actually so nervous that it embarrassed me, and some nights I couldn't get more than two hours sleep. Then I would get up just as tired as when I retired at night and my housework was a dreadful burden to me.

'Since taking Tanlac all my stomach misery is gone and I have a wonderful appetite. In a few words, I haven't an ailment in the world and am feeling stronger than ever. Tanlac is such a grand, good medicint that I want to praise it to everyone."

Tanlac is for sale by all good druggists. Accept no substitute. Over 37 million bottles sold.

Tanlac Vegetable Pills are Nature's own remedy for constipation. For sale everywhere.

INSURE NATIONS FROM CALAMITIES.

Two Projects of Mutual Insurance Are Before World.

GENEVA, July 24 (United Press).—From mutual insurance societies for the protection of individuals the world have now progressed to a basis where it will soon have mutual insurance societies for the protection of nations. This is one of the international social outgrowths of the war.

Two projects are now under way for the organization of international mutual insurance for nations.

The first of these is Lord Robert Cecil's project for an international guarantee pact, as an insurance against war. It is now under consideration by the League of Nations as an indispensable basis for disarmament.

Under its terms the nations signing it will not only pledge themselves not to attack each other, but to come to each other's assistance in the event they are attacked by others.

Just as each individual by reason of a mutual insurance protection is able to cut down his expenses for insuring the future of himself or his family, so by this international mutual insurance against war each nation will be able to cut down its expenses of self-defense from what it now costs to each nation to insure its own defense single-handed.

The second project of international mutual insurance for nations is that put forward by Italy. She demands an international treaty and organization pledging all nations to come to each others assistance in the event of great natural calamities, such as earthquakes, fires, famines, epidemics, cyclones, etc.

CAN GET INSURANCE.

The secretary of the G. W. V. A. desires in invite the attention of all Returned Soldiers of this District to the fact that September of this year is the last date upon which application for Insurance under the Returned Soldiers' Insurance Act can be accepted. The Act definitely provides for expiration of the privileges of insuring on September 1 and the period cannot now be extended.

Returned soldiers attention is invited particularly to the fact that this insurance is available entirely without medical examination, except in where the aplicant is seriously ill. An impression is known to be prevalent to the effect that recent amendments to the act debar all persons not physically fit. This impression is most incorrect. Insurance is being granted daily under the Act on the lives of individuals who could not under any circumstances be accepted for insurance by ordinary companies. The recent Amendments to the Act eliminate only those who are in a very serious state of health.

Insurance is granted under the Act in amounts from $500 to $5000 Policies including whole life, 20 year plans included, whole life, 20 year payment life, payable to age 65, and the premiums are lower than those charged elsewhere for similar policies. Detailed information and application forms can be obtained at the office of the secretary or will be sent directly on request.

September 1 is positively the last day on which this Insurance can be obtained.

YOUNG DAUGHTER MADE WELL

Mother Tells How Her Daughter Suffered and Was Made Well by Lydia E. Pinkham's Vegetable Compound

Vancouver, B. C.—"My daughter is a young girl who has been having severe pains and weak and dizzy feelings for some time and had lost her appetite. Through an older daughter who had heard of a woman who was taking it for the same trouble, we were told of Lydia E. Pinkham's Vegetable Compound. My daughter has been taking it for several months and is quite all right now. It has done all it was represented to do and we have told a number of friends about it. I am never without a bottle of it in the house, for I myself take it for that weak, tired, worn-out feeling which sometimes comes to us all. I find it is building me up and I strongly recommend it to women who are suffering as I and my daughter have."—Mrs. J. McDONALD, 2947 26th Ave. East, Vancouver, B.C.

From the age of twelve a girl needs all the care a thoughtful mother can give. Many a woman has suffered years of pain and misery—the victim of thoughtlessness or ignorance of the mother who should have guided her during this time.

If she complains of headaches, pains in the back and lower limbs, or or if you notice a slowness of thought, nervousness or irritability on the part of your daughter, make life easier for her.

DIVING'S LOTS OF FUN AND IF YOU DO IT CORRECTLY YOU WON'T GET HURT WHEN YOU HIT WATER

HOW YOU SHOULD DIVE

(By Syba M. Sheffield)

ENTERING THE WATER, MISS SHEFFIELD DEMONSTRTING CORRECT POSITION FOR ARMS, HEAD, LEGS AND BODY WHEN MAKING A DIVE. YOUR HANDS CUT THE WATER.

SAN FRANCISCO, July 24.—Many beginners think that diving is jumping into the water.

But they usually learn from experience that the water can give hard knocks when entered improperly. And they are lucky if they do not also discover from experience that an improper dive may cause a swimmer to strike his head against the bottom of the tank.

So it will pay you to learn diving slowly and thoroughly before you attempt dives or "jump-ins" of your own invention.

The hands play a very important part in diving. They are the "break" which parts the water.

To get the correct position, raise your arms straight up, then cross the palm of the left hand over the back of the right hand, "locking" your thumbs.

Now kneel on the edge of the pool and bend the body forward until the chin is as far forward as possible. Extend your arms in front of your hands for diving.

Head Controls Body.

Inhale a deep breath and "fall" into the water, hands and head first.

Keep the arms and head in the starting position until the body is under water; then come to the surface by pointing the fingers up and raising the head and shoulders.

Always remember that the head controls the position of the body both in the air and in the water, and that it is the means of directing your course. Upon entering the water, the hands and head should be down to carry you under properly; to regain the surface, they should be raised.

Practice the fall-in described above until you enter the water naturally, easliy and without a last minute desire to hold back, then progress to the standing fall-in.

For this, you stand on the edge of the pool, toes gripping the edge, knees flexed. Bend forward, assuming the same position with the arms and upper body that you took for the kneeling fall-in, and enter the water by rising on the toes and falling forward, holding the entire body in the starting position until it is submerged. Of course, the hands and head enter first.

Master Fall-In.

Remember not to stiffen or straighten the body when falling forward, or you will fall flat on the waters' surface—with painful consequences to yourself. In diving the body should enter the water at a 45-degree angle.

After you are proficient in the fall-ins, you are ready for true diving.

Take the same position you assumed for the standing fall-in, body bent forward, arms extended and knees flexed.

Then quickly rise on the toes, straighten the knees and thus enter the water.

As you did in the fall-in, keep your body in the starting position until it is completely submerged; then bring yourself to the surface by pointing the fingers upward and raising the head and shoulders.

After you become used to this dive, you will be able to execute it without the preliminary bending forward or the necessity of getting correct position with the arms and hands before diving off; you will assume these positions while in the air.

All the fancy diving you see is founded on this elementary dive; so you will want to master it thoroughly before attempting more spectacular efforts.

"Blue Sky" Law Was Declared "Ultra Vires"

REGINA, Sask., July 24. Caadian Press. — Saskatchewan's "blue sky" law, the sale of shares act, was declared ultra vires of the provincial legislature in a judgment rendered yesterday by the provincial court of appeal.

Three rulings on the issue agreed that the Saskatchewan statute interfered with the status and powers of companies holding Dominion charters and thus clashed with the authority of the Federal parliament. These judgments were concurred in by the other two members of the Provincial appeal court.

By the judgment rendered the "blue sky" legislation of three other provinces, Alberta, Manitoba and Ontario, is affected, as the four Provincial statutes are modelled on the same lines. Members of the Attorney-General's department said that the case would be without any doubt carried to the Supreme court of Canada, if not by Saskatchewan, by some other province.

TO SUSPEND LEGISLATION.

WINNIPEG July 24.— (Canadian Press).— There is a movement on foot to have the recent lake freight rate legislation suspended, it was reported yesterday, in a local paper, which says that it understands that Hon. T. Crerer, James Stewart and James Richardson have been asked by the grain intrests to approach the federal government on the matter.

Sleepless Babies

IS BABY restless? Get Johnson's Baby Powder at once. Massage it over the tender skin. Baby is comforted and sleep comes.

Your Druggist is More Than a Merchant. Buy to-day

Johnson's Baby Powder

CAPTURED A BRITISHER CHINESE BANDITS HAVE

PEKIN, July 24.—(United Press) —Chinese bandits have captured and kidnapped a British subject, Darcy Wetherby, at Chiehu Yunnan, according to reports reaching here.

MAN AND WIFE.

NEW YORK, July 24. Canadian Press. — Fighting with a stiletto, axe and revolver, by the light of a flickering wick in a glass of olive oil in a tiny room of an east side tenement, Anthony Giordano, 63 years old, and his wife, Theresa, 61 years old, to-day inflicted fatal wounds on each other. Both were dead when found by the police. Both bodies were pierced by bullets and slashed in several places.

LOVESICK LAKE CLAIMS VICTIM

Cleveland Boy Was Carried Over the Lovesick Dam in a Canoe.

John Miller, aged 14, of Cleveland, Ohio., was drowned in Lovesick Lake about 3 o'clock yesterday afternoon when the canoe in which he was paddling went over th Lovesick Dam.

It is thought that the boy became frightened and jumped from the canoe, which was floating right side up after the accident. Young Miller was with the Burleigh Fall Fishing Club, composed of members from Cleveland who come annually to this spot. There was no one with him in the canoe at the time of the accident, and the only explanation is that the canoe was caught in an eddy and carried toward the dam.

ADMITTED HIS CUILT.

VANCOUVER, July 24. Canadian Press. — Admitting his guilt in answer to a charge of stealing $2000, while acting as liquidator for several companies under his charge, Herbert Lockwood, aged 67, was today sentenced to two years in the penitentiary. He was at one time manager of the Vancouver clearing house and occupied other prominent positions in the financial life of the city.

EASY TO CLEAN

Just use soap and hot water to clean SMP Enameled Ware. It is so clean and so pure. As smooth as china and as strong as steel. And no metal touches the food. Be sure you get

SMP Enameled WARE

"A Face of Porcelain and a Heart of Steel"

Three finishes: Pearl Ware, two coats of pearly grey enamel inside and out. Diamond Ware, three coats, light blue and white outside, white lining; Crystal Ware, three coats, pure white inside and out, with Royal blue edging.

The Sheet Metal Products Co. of Canada Limited

Montreal Edmonton TORONTO Vancouver Winnipeg Calgary

164

BETTER BUSINESS CAMPAIGN IN CITY

Suggestion From Peterboro Merchant Meets With Surprising Response.

A few days ago a merchant published in the Examiner a large advertisment asking the public for their ideas on a better business campaign or a way of transferring the goods from a merchants shelves to the home of the people, and realizing their value in cash. A really surprising response was the result, and some of the communications were worthy of the carefuly study of any merchant, who cared to look on his own efforts through the eyes of the people who are his every day customers. Some of the features that were very generally emphasized were a policy of courtesy, a united effort of employer and employees to push business in as pleasant a manner as possible and this was most forcibly put by one young lady contestant who said that the clerks who was going to sell to and bring a customer back to the store, should be REALLY GLAD to have the patron come into their employers store to look for what they wanted to buy. This idea of being really pleased to have an opportunity of showing goods to a prospective buyer struck the judges as a so much better way of meeting a customer, than having to present a pleasant face without the "really" behind it.

Both Sides of Story.

Discussing this one side of the better business profession with some merchants, the other side of the story was brought out, and seemed to have a good deal of weight with it too. All merchants expect their clerks to be courteous and considerate with the customers and are usually satisfied that a genuine effort is being made to conform to their wishes, but there is more than a doubt that many shoppers fail to give to the clerk, the consideration and politeness they demand from them toward themsleves. In this age where every man or woman is on a plane of equality with every other man or woman, it is almost impossible not to resent a lack of that in a patron which they themselves are trying to observe, and probably this clas of shopper has themselves to blame if they are treated somewhat as they act toward the clerk.

Respond With Interest.

The conclusion arrived at is that if met half-way by a friendly interest in the others wants, both shopper and clerk will immediately respond with a like interest and the selling and buying then becomes a real pleasure to both.

This idea, having been the most prominent in nearly all the replies to the Contest, has been dwelt on to the greatest extent but there were other good sensible suggestions, ways of stimulating trade, ways that would appeal to the writers themselves, and would in some form of modification be of value to almost all business, that disclosed the fact that all good business heads are not in business. Some of the Contestants, if given a store to manage would undoubtedly make a real success of it, by applying the methods advocated in their contributions to the Better Business Contest.

Change of Water Change of Diet Change of Climate Cause DIARRHOEA

Mr. Fred Palmer, 217 Dalhousie St., Brantford, Ont., writes:—"When I first went out to the North-West the water played havoc with my bowels, and being in a remote spot I could not get anything to give me relief for any length of time.

I wrote and told my wife about the time I was having and she sent me a bottle of Dr. Fowler's Extract of Wild Strawberry, and I cannot speak too highly of it for what it did for me.

Whenever the children have any bowel trouble from eating fruit or drinking strange water, which they have done for the past five years, living in the country, the only remedy we use is 'Dr. Fowler's', and nobody should be without it as it cannot be beat for instant relief."

Dr. Fowler's Extract of Wild Strawberry has been on the market for the past 78 years, you don't experiment with now and untried remedies when you buy it, but be sure and get 'Dr. Fowler's' when you ask for it, as a substitute may be dangerous to your health.

Price 50c a bottle; put up only by The T. Milburn Co., Limited Toronto, Ont.

BAPTISTS URGE PROHIBITION.

STOCKHOLM, SWEDEN, July 24.—The British Embassy at Washington ought to be kept dry out of respect for United States prohibition laws, Dr. J. H. Rushbrooke, of London, Baptist Commissioner for Europe, told the Baptists World Alliance yesterday.

The Alliance is being urged by various speakers to take such action as wouldo arouse governments everywhere to the need of giving to all citizens of every religious belief the right to worship with perfect freedom, according to the dictates of their conuscience.

Use Cuticura Talcum Daily For The Skin

After a bath with Cuticura Soap, and warm water Cuticura Talcum is soothing, cooling and refreshing. If the skin is red, rough or irritated anoint with Cuticura Ointment to soothe and heal. They are ideal for all toilet uses.

Soap 25c. Ointment 25 and 50c. Talcum 25c. Sold throughout the Dominion. Canadian Depot: Lymans, Limited, 344 St. Paul St., W., Montreal. Cuticura Soap shaves without mug.

NEWS OF HAVELOCK AND THE DISTRICT

Huckleberries Aplenty — Lacrosse Match Awaited With Interest-Personals

HAVELOCK, July 24. — Messrs. William and Stewart Brinkman of Toronto, are visiting at their home here.

Mr. and Mrs. Ray Phillips and Mr. and Mrs. Alex. Cuthbertson of Leaside, motored here for over the week-end.

The Misses Mackelvania and Morrow of Toronto, are spending their holidays, as the guests of Mrs. Reg. Brennan.

Mr. Lorne Hooper has returned to his home here after spending the last two weeks at Belmont Lake, the guest of Mr. Leslie Backus.

Miss Mary Cuthbertson, who has been spending the last two weeks with Miss Winnifred Barlow, at Belmont Lake, has returned to her home here.

Mrs. Richard Knowles of Toronto has returned home having spent a week with Mrs. Reg. Brennan.

Mr. and Mrs. Charles Thompson and Mr. and Mrs. Robert Buchanan of town, motored to Belleville on Sunday.

Rev. Milton Williamson of Millbrook is spending a few days at his home here.

Mr. Reg. Barlow of Trenton, is visiting his sister, Mrs. Ed. Williams

Mr. and Mrs. Robert Anderson and children spent Sunday in Hastings.

Mr. John Talbot and party of Spencerport, New York, have returned home, having spent the past three weeks at Belmont Lake.

Mr. Frank Owens of Toronto, who has spent the last two weeks with Mr. Earl Williams, has returned to his home in Toronto.

Mr. and Mrs. Clarence Copp have returned to their home in Harrowsmith after spending the last two weeks here.

Mrs. Sam McGill spent Saturday in Peterboro.

Miss Loretta Vallely of Perth, is the guest of her sister, Mrs. Robert Towle.

Misses Evelyn Hooper and Della Carter, spent Saturday with friends at Healey Falls.

Mr. and Mrs. Hector Bellefuelle, of Toronto, spent the week end in town.

Mr .and Mrs. Troman of Toronto, spent Sunday in town.

Miss Getra Spencer of town underwent an operation for appendicitis on Saturday and is improving nicely.

Big Crop of Huckleberries.

There is a splendid crop of huckleberries in the north country, and judging by the number of cars passing through the town a small army of pickers are busy The estimate of the present population at Sandy Lake is about one thousand. Huckleberries arenow selling at $1 to $11.25

Lacrosse Fixture

All roads will lead to Havelock on Wednesday, July 25th, when Havelock and Hastings intermediate lacrosse teams cross sticks This is the game that Havelock must win to stay in the running and a good fixture is looked for.

GARBAGE CAN.

The garbage can should always be kept closely covered.

WARNING

You who use Palmolive Soap use it for beauty's sake. Be careful that you get it. There are many soaps made to deceive you. They imitate the shape and color. Names are coined to sound like Palmolive. Numerous soaps—some of them wretched soaps—are put in this guise to mislead you.

Our interests do not matter, but yours do. Your demand is for Palmolive, because of what it does. You are seeking certain proved results. And you are cheated when you get a soap which can't bring those results.

Palmolive Soap has world-wide fame because it aids complexions.

The envied results, seen everywhere, have won millions of people to it. Thus Palmolive became the world's leading toilet soap. Not merely because of olive oil—that's ages old. Not merely because of palm oil—Cleopatra used that. But because our experts found a way to give those oils unique efficiency in soap.

It is Palmolive Soap that has won beauty lovers as no other soap ever did. It is the Palmolive blend—based on 60 years of study—that brings those desired results. It is Palmolive which, by enormous production, gives you a 25-cent quality for 10 cents.

That is what won you—that is what you want. A commonplace soap without those virtues will not suit or serve you. Then be careful. Note the name carefully. Be sure you get the wrapper shown below. Don't let anybody cheat you on a thing that means so much.

THE PALMOLIVE COMPANY OF CANADA, Limited

WINNIPEG, MAN. TORONTO, ONT. MONTREAL, QUE.

Note carefully the name and wrapper

Made in Canada

Palm and Olive Oils—nothing else—give nature's green color to Palmolive Soap

Kingston Ponies Here Saturday--Woollens Won Football Game

BISONS TOOK 2 FROM TORONTO

Scored Five Runs in the First Innings of First Game. Rochester Lost To Syracuse.

Buffalo, July 24. Canadian Press. —Buffalo did a big day's baseball business yesterday in winning the double header from Toronto by the scores of 7 to 1 and 6 to 2, the second contest being cut to seven innings. Glaser lasted less than one inning while Reis was too generous with passes. Both Werre and Reddy went strong for the Bisons. Scores:

First game:
Toronto .. ..000001000—1 8 1
Buffalo .. ..50010001x—7 9 2
Glaser, Summers and Vincent; Werre and Urban.

Second game—
Toronto .. ..0020000—2 9 1
Buffalo .. ..020004x—6 7 1
(7 innings by agreement.)
Reis, Eayres and Vincent, Reddy and Vanderbach.

Syracuse 10. Rochester 6.

Syracuse, N. Y., July 24. — Canadian Press. — Syracuse made three runs each off two Rochester pitchers in the first inning yesterday before either was able to retire a man and took the third game of the series 10 to 6. Schawrtje quit after Taggart made a home run with two on; Beal retired after Niebergall did the same thing. Score:
Rochester .. ..30001011— 6 13 3
Syracuse .. ..60101110x—10 12 2
Schwartje, Beall, Allen, Karpp and Lake; Frankhouse and Niebergall.

Baltimore 4, Reading 2.

Reading, July 24. Canadian Press. —Baltimore used three pitchers to stop Reading yesterday, winning 4 to 2. After Chief Bender was chased from the mound Lefty Groves went in but got into difficulty by issuing three passes. Rube Parnham finished the game.
Baltimore .. ..000210010—4 9 1
Reading .. ..110000000—2 8 2
Bender, Groves, Parnham and Styles; Mamaux and Lynn.

Big League Standings

INTERNATIONAL.

	Won.	Lost.	P.C.
Baltimore	61	34	.642
Rochester	58	38	.604
Buffalo	53	44	.546
Toronto	50	49	.505
Jersey City	47	56	.456
Reading	41	51	.446
Newark	39	58	.402
Syracuse	39	60	.394

NATIONAL.

	Won.	Lost.	P.C.
New York	59	32	.648
Cincinnati	53	34	.609
Pittsburgh	52	35	.598
Chicago	48	43	.527
St. Louis	47	44	.516
Brooklyn	45	43	.511
Philadelphia	26	62	.299
Boston	25	63	.284

AMERICAN.

	Won.	Lost.	P.C.
New York	59	28	.678
Cleveland	49	42	.538
St. Louis	45	43	.511
Chicago	43	43	.500
Philadelphia	42	45	.483
Detroit	41	44	.482
Washington	37	49	.430
Boston	31	53	.369

Good Prospects For Championship Bout.

NEW YORK, July 24 (Canadian Press). — Prospects of the early completion of negotiations for a Jack Dempsey-Luis Firpo heavyweight title match were brighter last night, it was learned, as a result of a lengthy conference yesterday between Promoter Tex Rickard, Jack Kearns, the champion's manager, Firpo, and his trainer, Jimmy Deforest.

It was said that an agreement on all essentials to the match was reached at conference, but Rickard while admitting some progress had been made, said he was ready for no definite announcement.

The final step in plans for the bout may be completed at another conference, slated for to-day.

While Rickard has withheld any definite information as to the date and site of the proposed match, it was believed he was arranging to stage it at the Polo Grounds around Labour Day.

It was indicated that the promoter had practically abandoned his recent proposal to take the match to Buenos Ayres.

Hughes Will Coach Queens Football Team

KINGSTON, July 24—(Canadian Press).—It was officially announced yesterday afternoon by the Athletic Board of Control of Queen's University that W. P. Hughes of Montreal, had been appointed coach of Queen's football teams for this year. Mr. Hughes has already accepted the position. Mr. Hughes coached Queen's Senior Team the latter part of last season after George Awrey, the then Athletic Director, had become incacitated through illness.

WOOLLENS WON A LEAGUE GAME

Defeated The Packers At The Oval Last Evening. Score Was 4 to 0.

The return league game between Woollens and Packers resulted in a 4 to 0 win for the former, at the Oval, last evening. It was a good game throughout and the Packers certainly made a creditable showing with only ten men.

Woollens kicked off with a full team and it was evident that the Packers would make them travel all the way even under the circumstances. Woollens tried hard to get a goal, that eventually came through Mitchell. Hanson transferred the ball to Harry Hotston, who sent a beauty across that Chambers handled in masterly fashion. Monkman cleared up-field to Gaskill, who dribbled in past the defence and sent in a twirling shot that deceived Curtis for the second goal. The Packers repeatedly went down in a body to work around Woollens area, but could not penetrate Chambers' goal. Long shots by Jack Shaw and Hanson did not worry Chambers, who made smart clearance on every occasion. Half-time, Woollens, 2; Packers, 0.

The late start compelled the teams to just turn round for second half. Packers set a fast pace to visit Chambers, who picked off the ball, in mid-air with forwards in upon him. Hanson came back again but their was no force behind his parting shot. Cridland cleared to Crow. The out side right travelling along the wing went into Woollens territory to strike the upright. "Wag" Hotston playing at full-bask played offsides to perfection that kept the Woollens' forwards well out. Time and again, they were brought up, when in an excellent position, There were some nice pieces of combination produced by both sides at this period and play confined to midfield with an occasional raid on each goal. Curtis, Packer's goal-keeper was kept busy for a while stopping shots from the Woollens forwards, but was given no chance with the fast drive through the goal by Monkman for third goal. A minute before full time. James Shaw made it a four clear goal victory.

Final:—Woollens, 4; Packers, 0.

Woollens

Chambers, goal; Cridland and Perry, backs; Reid, Monkman and Sayers, half-backs; Lauchlan, Gaskill, Mitchell, James Shaw and Roberts forwards.

C. P. C.

Curtis, goal; Hotston and Underwood, backs; Bradburry, John Shaw, Jury, half-backs; Harry Hotston, Harrison, Larjenby, Ted Hotston.

Northumberland County Ball League Standing

	Won.	Lost.
Trenton	11	0
Brighton	8	3
Warkworth	6	3
Hastings	6	4
Campbelford	5	6
Harwood	3	7
Roseneath	2	7
Orland	2	9

TO SWIM CHANNEL.

DOVER, England, July 24 (Canadian Press). — Charles Toth, of Boston, arrived here yesterday to attempt to swim the English Channel, in which he failed last year. He appeared remarkably fit, and is very sanguine of success.

BRITISH TEAM WON.

LONDON, July 24 (Canadian Press). — The British fencing team last night won the Robert M. Thompson Trophy from the United States team which came across seas to defend it. The final score was: Great Britain 24; United States 22.

LACROSSE AT HASTINGS.

The Marmora Juveniles are billed for an O.A.L.A. fixture at Hastings on Friday, July 27.

Hastings has to win this game to stay in Group No. 2.

ONE HUNDRED AND THREE KILED IN TRAIN WRECK

PARIS, July 24.—(United Press). — One hundred and three persons were killed and two hundred injured, in a train wreck on the railway from Vana to Sofia, according to reports from the Bulgaria capital.

VOICE OF THE PEOPLE

Editor of the Examiner:

Sir,—When are we to have a branch here of the new "League to Abolish All Drugs and Alcohols"? As long as there is alcohol we still have the curse of whiskey and as long as there are drugs we will have drug fiends.

You can't keep a nest egg off poison and if doctors and invalids can't get along without soaking themselves with drugs they will just have to try. Away with every vestige of them.

THOMAS.

Malekulan brides have two front teeth knocked out, which is hard during watermelon season.

Dressed as Abraham, a London clergyman recently drew record crowds to a Sunday evening service.

IT TOOK THREE HOURS TO LAND 'EM.

These two monster bass or California Jewfish escaped anglers long enough to attain weights of 240 and 550 pounds respectively. Then I. T. Taffe, Phoenix, Ariz. (shown with hands on catch), came along, and the poor fish decided life wasn't worth living, after all. It all happened at Santa Monica, Calif.

CUBS TORE LOOSE IN THE TWELFTH

Scored Nine Runs In The Twelfth Frame When Meadows Went To Pieces.

Pittsburgh, Pa., July 24. Canadian Press. — With the score tied 3 to 3 in the twelfth inning, Pittsburg went to pieces, allowing Chicago to hit, run and score at will and the game ended 12 to 3 for the Cubs. The Cubs started their offensive which accounted for nine runs in the 12th, against Meadows, and continued against Kunz when he was sent to the mound.

In the first of the ninth with the score tied, Miller put Chicago in the lead with a homer. However a single by Gooch and a double by Pinch-hitter Mueller again tied the count, S. Adams running for Gooch. The score:
Chicago . .. ..000001011008—12 17 1
Pittsburgh ..100000011000— 3 11 3
Alexander and O'Farrell; Hamilton, Meadows, Kunz and Gooch.

St. Louis 8; Cincinnati 7.

Cincinnati, July 24. Canadian Press. — Eppa Rixey faded away in the fifth inning yesterday and St. Louis scored six runs, winning the second game of the series from Cincinnati 8 to 7. Pfeffer lasted only six innings, and the Red came within one run of tying the score off North in the eighth, but were stopped by Stuart. The score:
St. Louis .. ..001010600—8 13 1
Cincinnati .. .. ..100301020—7 11 0
North, Stuart, Pfeffer and Ainsmith; Rixey, Keck, Harris, Couch and Wingo.

New York 8, Philadelphia 4.

Philadelphia, July 24. Canadian Press. — New York found two Philadelphia pitchers easy yesterday and won the game 8 to 4.

McQuillan who started for the Giants, was relieved in the sixth by Ryan, after the Phillies had hammered him for three runs and three hits, with nobody out. Ryan retired the side without letting a run cross the plate and held the locals safe thereafter. The score:
New York .. .. ..200001131—8 14 1
Philadelphia .. .. ..000013000—4 9 2
McQuillan, Ryan and Snyder; Weinert, Winters and Wilson.

KINGSTON TEAM HERE SATURDAY

Last Apearance Of The Ponies At Riverside Park This Year.

The game on Saturday between Kingston and Peterborough at Riverside Park in the Central Ontario League series marks the last appearance of the Kingston crew here this season and should be a hard battle, because both teams need the victory to stay in the running. Gallagher will be saved by the Ponies for this game in an effort to beat the Petes, a trick that he has already turned twice. While the homesters, realizing the importance of a victory, will have their strongest line-up in action. Kingston have been beaten three times at Riverside Park, while the Petes have been turned back twice in Kingston. The Ponies are out to show that they can win away from home, and the Petes, on the other hand, need the decision to keep in the race.

Only six games are left to play in the Big Four series and the interest will be at fever heat in the remaining fixtures.

BACK TO THE MINORS.

A short two years ago Goldie Rapp came up to the Giants from the American Association in a blaze of glory. His fame was heralded far and near. He went to the training camp down south and they said he was the best that had been seen in years.

But when the season started he flivved. McGraw clung to him for a little while, hoping that the mysterious failure might be turned into the success everyone thought was in store for the third sacker.

Later, however, McGraw let him go to the Phillies.

Now the Phillies have let him go back to the minors and another dream is dispelled and another career shattered.

Eighteen Home Runs For Kenneth Williams

ST. LOUIS, July 24 (Canadian Press).—Cleveland pounded Shocker for 7 runs in five innings yesterday, and won th first game of the series, 9 to 2. Uhle pitched effectively for the visitors. In the fourth Kenneth Williams hit his eighteenth home run of the season, with Tobin on base. Score:
Cleveland ..... 100330101—9 12 0
St. Louis ..... 000200000—2 7 1
Uhle and O'Neill; Shocker, Bayne and Severeid.

EIGHTY THOUSAND SAW LEONARD WIN

Demonstrates Conslusively His Undesputed Title To Light - Weight Throne.

NEW YORK, July 24. Canadian Press. — Benny Leonard, the king of lightweights for the past six years, demonstrated conclusively last night his undisputed title to the throne by trouncing Lew Tendler, his Philadelphia challenger, in a and outpunched his foremost rival match at Yankee Stadium, before a crowd of more than 80,000, who paid half a milion dollars to see the match, setting a new mark for champions outside the heavyweight class.

Leonard outgeneralled, outbouted, and outpushed his foremost rival from the start. He had the upper hand, had Tendler on the verge of a knockout at the close and the verdict of the judge in his favor at the finish was merely a formality.

Spectacular as was the bout, it lacked the thrill, the suspense and the evenness of the memorable battle a year ago at Boyle's Thirty Acres, when Leonard, hanging on at one stage was barely able to gain a margin of victory.

Leonard proved beyond any doubt however that Tendler's showing against him at Jersey City last summer was due entirely to his unfamiliarity with left handed opponents, and to a chance blow that shook him up more than ever he was shaken before while wearing the light-weight crown.

Leonard fought with consummate skill. Master of ring tactics, he had the rugged southpaw challenger baffled by the speed and the precision of his attack, while at the same time he made futile Tendler's attempts on the offensive. The champion landed three blows to one in nearly every round.

ELOQUENT PUBLIC

(Continued from page 3.)

curred rather suddenly on Saturday morning.

Cause of Death.

Dr. Sutton of Norwood told The Examiner that Dr. Ford had died from the effect of shock from bursitis. While in Peterborough four years ago he had fallen and injured his shoulder. About six weeks ago this old hurt recurred, and the shoulder became badly swollen. The injury was technically known as bursitis, and in this case it failed to respond to treatment which followed an X-ray examination in Peterborough. Death resulted from the shock to the system, and was peaceful, Dr. Sutton said.

"Dr. Ford was the father of the whole fraternity in this county," Dr. Sutton remarked. "He was the father of our flock. He had intense love for the practice of medicine, and never consulted his own personal comfort and convenience when a sick call came to him. He set an example for younger doctors, and almost up to the time of his death he turned out at night whenever he was called, and no matter what the [illegible] were."

Other citizens spoke in the warmest terms of the place Dr. Ford held in this community. He was regarded as something of an institution, a man of many parts and talents, with extraordinary literary and oratorical gifts, and a devotion to duty which he regarded as a sacred trust. In his church and lodge, in the East Peterborough Liberal and Conservative Association, in the various municipal and public causes to which he gave of his time and assistance, and in the homes of so many people, Dr. Ford will be missed with increasing realisation of his sterling worth, his fine character and rich human attributes, as these days nearest his death lengthen out and reveal in their clearer light the good he wrought in his three-score years in this community.

FRANCE PREPARING FOR THE OLYMPIC

Fifty - Four Nations Will Be Reppresented By Over 5000 Athletes at Olympic Games.

BY PAUL R. MALLON.
(United Press Staff Correspondent.)

NEW YORK, July 24.—More than 5,000 athletes from all nations of the globe are going to the French Olympics and arrangements have been made to seat 100,000 spectators.

Fifty-four nations will take part in 138 events.

It may be the greatest athletic carnival in the history of the world, thousands of times greater than when the Greeks used to climb over the mountain passes in the spring, taking weeks, to attend the first games on Mount Olympus.

A tennis stadium is being built, a village is being constructed to house the athletes, a nautical stadium for the rowing and sailing races on the Seine, a range for long distance shooting, an arena for boxing, fencing and wrestling, and fields and stands for the rugby football matches.

The track is the largest in the world and made of red scoria, formed in two parallel lines 130 metres long.

Work of the French committee has been greatly hampered by lack of money. The chamber of deputies cut the appropriation in half, but still the work has gone on and it is very probable that all the projects will be successfully completed.

The International Amateur Federation congress began discussions of the situation yesterday in Paris. Col. A. G. Milles, member of the American executive committee, is in attendance.

The University of Pennsylvania has offered Franklin Field, Philadelphia, for the try-outs, which are expected to begin about the first of June next year. The Harvard stadium also has been offered.

The American team will sail on June 18.

Oriqui and Dundee Ready For Battle.

NEW YORK, July 24—(Canadian Press).— Eugent Criqui, of France, feather-weight champion, and Johnny Dundee, of New York, who are matched for a 15-round title bout at the Polo Grounds, Thursday Night, practically finished their training yesterday. Both are now under the 126 pound limit and will have light workouts only during the next few days to keep on edge.

What were you paying, Madam, for
MILK?
The Department of Labor at Ottawa says these were the average prices for May.

Per Quart.	10¢	15¢
Halifax		12.0
Charlottet'n		8.5
St. John		15.0
Quebec		10.0
Montreal		12.0
Ottawa		10.0
Brockville		10.5
Kingston		10.0
Belleville		10.0
Peterboro'		10.0
Orillia		10.7
Toronto		12.5
S'Catharines		12.0
Hamilton		12.0
Brantford		11.0
Galt		11.8
Guelph		10.0
Kitchener		12.0
Woodstock		10.0
Stratford		12.0
London		10.0
St. Thomas		12.0
Chatham		12.0
Windsor		12.0
Cobalt		15.0
Ft William		12.5
Winnipeg		11.0
Regina		12.0
Edmonton		11.1
Calgary		10.0
Vancouver		9.0

How do prices in your locality compare with other cities? Are you paying more or less than average? These prices are for average good quality "delivered" goods. Watch for the changes in this chart next month.

To-morrow:—Dairy Butter.

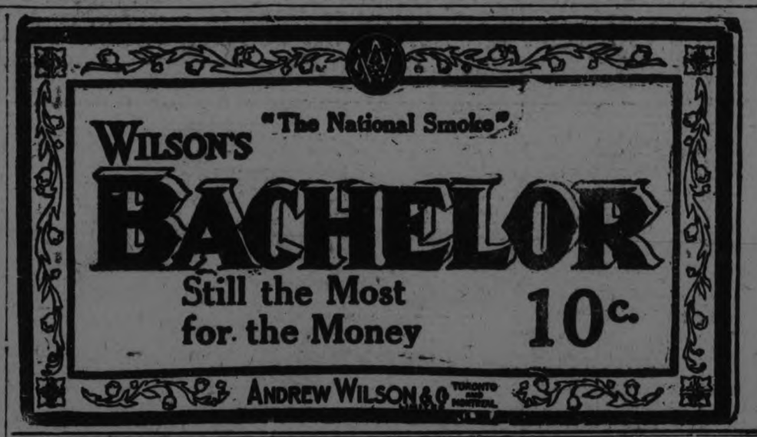

NEWS JANETVILLE AND THE DISTRICT

Sunday School Picnic Much Enjoyed and Presentation a Feature.

JANETVILLE, July 24. —Notwithstanding the fact that Sunday was Decoration Day at Lindsay, and large numbers of people went from this community to attend that service, the congregations here were large, especially in the evening. Great interest is manifested by the people in the subjects discussed by the new pastor, and the choir are nobly doing their part. The morning subject was "Water from the Old Well," and in the evening the subject was "Before the Judgment Seat of Christ."

Sunday School Picnic.

The Sunday school picnic, held on the shores of Scugog lake on Saturday afternoon last was a most happy event. It began with a baseball game played by sides chosen up from the Sunday school force, and the sexes freely mingled in the game. On one side the first baseman was a young lady, on the other side a bright, happy, athletic school girl played second base. Oh, it was some game, "tell it not in Gath" that girls can't play ball. In this game the new preacher earned the title "The heavy hitter." The score was beyond all reason.

After the game there was lunch on the grassy tables of the lake shore, with abundance of ice cream in evidence.

Mr. Beggs, who has been teaching the Janetville Continuation School for some years, and is going to Pontypool, was called forward and presented with an elegant fountain pen and a very neat and complimentary address, read by Mr. R. Burns. Mr. Beggs made a pithy and fitting reply.

Save Jones' Sheep.

There has been great havoc among sheep by dogs, in a certain section of this district. The problem is giving the Council great unnecessary worry. Surely the owners of dogs might tie the animals up at night for a while and thus help to solve this serious question. "But there is no wool in my dog's teeth," even so, if I tie my dog up it might help keep the woolout of the teeth of the other fellow's dog, and save Jones' sheep.

Heavy Hay Crop.

So abundant is the hay crop that Mr. Chas. Armstrong has harvested 40 loads from 14 acres of grounds. He will have 150 tons of hay altogether. But the other crops cannot long stand the dry weather. Rain is much needed.

Renewing Acquaintances.

Miss Reddick, daughter of the Rev. C. Reddick of Lakefield, is visiting friends here. She is renewing acquaintances, having spent four years in Janetville while her father was pastor on this charge.

Huckleberries Aplenty.

Mr. John McGee of Janetville, manager of the grain elevator, went north last week and reports abundance of huckleberries. He is likely to make a return visit, and will not be alone this time. This is a rare opportunity to couple an outing with a bushel of northern fruit.

THE DELORAS WENT DOWN TO DEFEAT

Madoc Won Trent Valley League Fixture by 22 7

MADOC, July 24. — In a Trent Valley League ball fixture here yesterday, Madoc sent Deloro down to defeat by a score of 22 to 7. The line-ups follow:

Madoc—Burnside, lf.; Moon, rf.; Barker, ss.; Cross, 1b.; Cook, 3b.; Meggs, 2b.; Davy, c.; Stringer, p.; Carswell, c.f.

Deloro —Bondreau, c.; James, p., lf.; Leal, p., lf.; Aida, 2b.; Brown, ss.; Brady, 3b.; McIlroy, 1b.; St. Onge, c.f.; C. Brown, r.f.

Deloro	212 010 001— 7
Madoc	650 125 03x—22

Umpires—James, Leal and Bondreau, Stringer and Devey.

HEMORRHOIDS
Do not suffer another day with Itching, Bleeding, or Protruding Piles or Hemorrhoids. No surgical operation required. Dr. Chase's Ointment will relieve you at once and afford lasting benefit. 60c a box; all dealers, or Edmanson, Bates & Co., Limited, Toronto. Sample box free.

CROWE LAKE IS A POPULAR RESORT.

Was Invaded By A Small Army Of Visitors Over The Week-End.

MARMORA, July 24. — Mrs. Fannie McCann motored over from Tweed, Saturday and is taking Mrs. M. Hugh's cottage at Crowe Lake for August.

Miss Ann Kayburn motored over from Tweed, Saturday, to visit her sister, Mrs. James Marrin at Crowe Lake.

Mr. Eugene Crawford from Niagara Falls, is visiting his parents, Mr. and Mrs. Jim Crawford for a couple of weeks.

Mr. Bert Bleecker visited his mother and brother, for a week at Crowe Lake. Bert has not been home in eighteen years. He returned via Denver, Col., to Spokane, Wash.

Mrs. Kennedy and two daughters, motored from Bancroft, and are spending the week end with Mrs. M Hughes.

James M. Scott and wife spent Sunday with Mr. and Mrs. W. W. Colster.

Rev. Clare has taken Mr. B. C. Hubbee's cottage at the lake for the summer.

J. W. Simmens motored up from Campbellford, Sunday. Mrs. Simmons returning with him.

John Thornbeck of Belleville, was a visitor over Sunday.

Mrs. H. J. Shannon returned from a motor trip to Creighton Mines, where she visited her daughter, Mrs. H. R. Keast, for a couple of weeks.

Mr. G. Mulloy and son from Chicago, are visiting the former's uncle Mr. C. A. Bleacker at Crowe Lake for a couple of weeks.

Dr. and Mrs. Carmichael and Mr. and Mrs. Meredith of Peterboro, were among guests at Crowe Lake, Sunday.

On Sunday about two hundred people, from Belleville, Trenton, Stirling, Madoc, Tweed and other places enoyed the beach and Marble Cliff Pavillion where the stringed orchestra played from three to five. Dinner was served at the pavillion.

AID FOR ATHLETES.

MELBOURNE, Australia, July 24 (Canadian Press Cable). — The Government of the Australian Commonwealth has agreed to contribute £3,000 towards meeting the expenses of the team that is to represent Australia at the Olympiad on condition that the managing committee which has the matter in hand shall raise an additional £7,000.

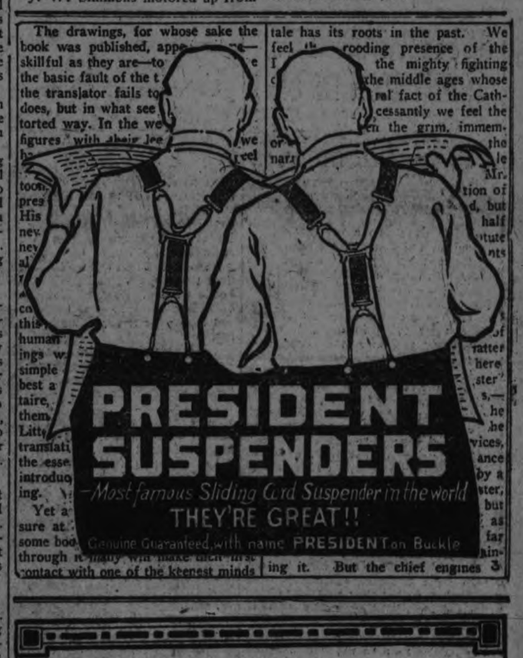

To supply the steadily increasing demand for
EDDY'S MATCHES
Eddy's make
120 MILLION
matches a day

SIMPSON, COPPING & CO.
OUR SPECIALTIES.
Bicycles and Bicycle Repair Work
Outboard Motors and Motor Repair Work.
Gun Repairs and Wire Shades.
460 GEORGE STREET OPEN EVENINGS

NOW SHOWING

Don't Fail
To See This Rapid-Fire
Comedy From Peter B. Kyne's Great Story

SEE THE MAN WHO GOT WHAT HE WENT AFTER

"The GO-GETTER"

—THE MOST INSPIRING STORY EVER WRITTEN

Featuring
Seena Owen
Ray Barnes
Tom Lewis

Capitol Concert Orchestra
Florence Gladman, Directing

Sports

E. P. GAME GOES TO COGNAWAGA

Get Only Three Hits Off George Street Pitcher But Win 4 to 1.

George Street got good pitching from Grant Miller in their East Peterborough League game with Cognawaga last evening, the opposition getting only three hits. Miller fanned ten, and he deserved something better than the 4 to 1 victory registered by the Cogs. Three of the four tallies scored against George Street were due to two wild pegs and a passed ball.

Vannest also was going along strong for the Cognawagas, and he received good backing from his teammates, Grose at short and Shadgett at second bearing the brunt of the George Street attack. Their handling of ground balls was a feature of the game.

George Street went out in a row in the first and second. They put two runners on bags in the third, Baird and Shield getting singles, only to be turned back when R. Miller flied to short for the third out.

In the Fourth Elliott hit to deep centre for three bases, the ball bounding away from Prest. Elliott was nipped when he tried to score when C. Miller grounded to short. The next two fanned.

The George Street stock went up in the fifth. McCall walked and G. Miller beat out an infield hit. Shields forced McCall at third. G. Miller stole third and scored on R. Miller's choice, Shields, who followed G. Miller being nailed at the plate. Only six men faced Vannest in the sixth and seventh.

C. Miller's high throw to third in an attempt to get Grose allowed the runner to make home with a run for Cognawaga in the first. In the second Macdonald was safe on Delahaye's error, and making his way to third, scored on Elliott's wild heave to third. Prest, who walked in the fourth, scored later when a fourth ball on P. Vannest went through the catcher. A. Davis hit in the sixth and scored on Shadgett's infield out.

The scoring summary:

George St. AB R H O A E
Baird, 3b 2 0 1 0 1 1
R. Miller, ss 3 0 0 0 0 0
Elliott, 1b 3 0 1 8 0 1
C. Miller, c 3 0 1 10 0 1
Delahaye, 2b 3 0 0 0 3 1
Thornton, rf 3 0 1 0 0 0
McCall, lf 1 0 0 0 0 0
G. Miller, p 3 1 2 0 3 0
Shields, cf 2 0 1 0 0 0

23 1 7 18 7 4

Cognawaga. AB R H O A E
Cripps, rf 1 0 0 0 0 0
A. Davis, c 2 1 1 6 4 0
Grose, ss 3 1 0 5 2 0
Shadgett, 2b 3 0 0 1 2 0
D. Davis, 1b 3 0 1 5 0 0
Prest, rf 2 1 0 0 0 0
Macdonald, c, 3b.... 3 1 0 2 2 0
A. Vaunest, p 2 0 0 1 2 1
P. Allen, rf, 3b 2 1 0 1 0 0
A. Vaunest, lf 2 0 0 0 0 0

23 4 3 21 12 1

By innings:
George Street ..... 0000100—1
Cognawaga ..... 110110x—4

Two-base hit, Allen; three-base hit Elliott; struck out, by Miller 10, by Vaunest 7; base on balls, off Miller 2, off Vaunest 2; left on bases, Geo. Street 4, Cagnawaga 3; hit by pitcher, by Vaunest (McCall).

Umpires, Gorham and Kernegh'an.

GOLF NOTES

FOURTH DRAW—STRATTON TROPHY.

Medal play handicap—must be finished by July 30, 1923. Winners please cross off loser's name.

E. S. Martin vs. Dr. Sutton.
C. G. Graham vs. S. R. Hamilton.
Dr. McPherson vs. J. P. Bond.
G. A. MacDonald vs. J. F. Strickland

If neither names crossed out both are eliminated from the round.

MOTORING TO PETERBORO

BUFFALO, N.Y., July 24.—Mr. and Mrs. W. H. Gould and daughter Helen, of Long avenue, Hamburg, N.Y., near here, left Saturday to motor to Peterboro, Ont., where Ms. Gould and daughter will remain for one month, the guests of Mr. Gould's parents.

LACE RUFFLES

Small ruffles of Valenciennes lace, dyed to match the frock or in the cream and ecru shades trim many of the smartest satin and crepe frocks

PETERBORO LAWN BOWLING TOURNEY

Opens Wednesday and all Indications Point to a Successful Meet.

The Peterborough Lawn Bowling Club will hold its annual tournament to-morrow, and everything points to a very successful meet. All that is required is the weatherman's pleasure. Entries have been received far exceeding any other year and arrangements are being made to give visitors a real welcome. For their benefit and also for the benefit of local visitors to the green, the Scot's pipe band will give several selections to-morrow evening, and everything possible is being done to make this year's tournament the best in history.

Large tents are being erected to provide rest and refreshment rooms, where everything will be available for the comfort and satisfaction of all, and the local club is anxious to have the citizens take advantage of every facility that is being provided.

The prizes are being exhibited in the window of Alex. Gibson, jeweler, George street, as well as the special Stratton and Warne trophies, and there is sure to be keen competition.

Practically all the club members will be taking part in the tournament. To-day's rain will put the green in first class shape, and with a fine day to-morrow a decided success is assured.

FOOTBALL NOTES

The Woollens will hold a meeting on Wednesday evening in the Chamber of Commerce rooms at 8 o'clock.

The Quakers and Thistles will play a league game to-night at the Oval. Kick-off at .30. J. Clark referee.

No league, Cup Tie or any other football game will be played at King Edward Park, until the grounds are put in condition.

The two injured players, Williams of Vets and Ralston of Thistles are making fast progress toward recovery.

On Thursday evening the Woollens and C.P.C. will play at the Oval at 6.30 p.m.

Quakers will place their team as follows:—Griffin, goal; Young and Croft, full-backs; Hepburn, W. Logan, Foster, half-backs; Pellow, G. Logan, Craig, Montgomery and Mayette, forwards.

The following Thistle players are requested to be at Oval to-night:—Stott, Rae, Hardie, Jackson, McMillan, McAlpine, Mackay, Hutton, Shewan, Richmond, Williams, Burgess, Anderson, Summer and Miller.

TORONTO MAN SPEAKS HIGHLY OF DRECO

Mr. Harry Hipkiss finds relief in Dreco when other medicines fail. Now has splendid appetite.

Mr. Hipkiss of 2090 Dundas St., West, Toronto, Ont., had suffered for a long time from a run-down digestive system. It simply would not function properly until toned and regulated by the corrective properties of Dreco, the famous herbal remedy.

"My stomach caused all sorts of trouble," says Mr. Hipkiss. "My food wouldn't digest and everything seemed to sour. My liver was sluggish and I would get bilious and have dizzy spells My joints ached with pain from rheumatism. My bowels never acted regular, and I didn't sleep well at night. My appetite was very poor, but now I can eat almost anything without suffering afterwards. I am certainly glad I heard of Dreco, for it has done away with my troubles. It seemed to hit the spot when everything else failed."

Sluggish action of the organs can be charged with causing suffering such as Mr. Hipkiss describes. Poor digestion causes a weakening of the other organs and speedily takes a toll on the general health. Dreco is made from roots, herbs, bark and leaves which tone up these vital organs. It keeps them strong and healthy and acting as Nature intended.

Dreco is especially valuable at this season of the year to tone up a system run-down by the rigors of winter. It contains no mercury, potash or habit forming drugs.

Dreco is being specially introduced in Peterobro by Bond's Drug Store. It is also sold in Lakefield by E. H. Northey, and by a good druggist everywhere.

Special Children's Entertainments a Dominion Chautauqua Feature

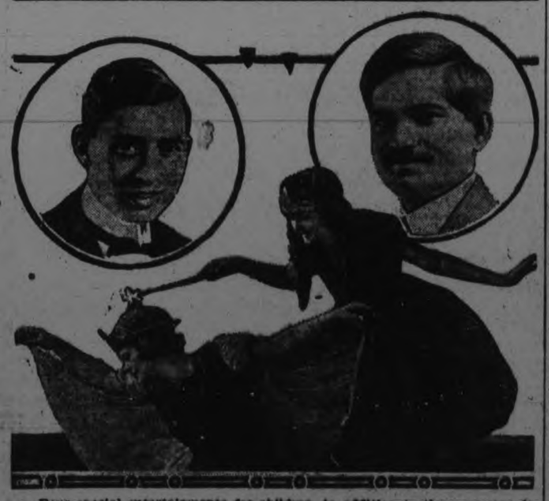

Four special entertainments for children, in addition to the programs for adults, will be among the unique features of the forthcoming Dominion Chautauqua. Each children's entertainment will be presented on a different day and at a time to be announced later.

Blanche Miller and Mildred Aderton, both singers and players, will completely captivate with their clever, costumed stories from juvenile story books.

Yuval, the Magician, will delight with his amazing sleight-of-hand performances and his baffling illusionary art.

Hivale, the Hindu, will give to the children interesting stories of animals and life in general in his native land.

Kelly, ventriloquist, will delight with his wonderful talking dolls.

At the Peterboro Chautauqua which appears in Peterboro One Week—Commencing Thursday, August 2nd

Financial News and Views

Canadian Stock Exchange — And Mines

New York Stock Exchange — And Curb Prices

To-Day's Quotations and Opinions and Reviews of the Markets.

NEW YORK, July 24 (Special to The Examiner). — The stock market opened fairly active to-day, and fractionally lower, recessions from the previous close were largely confined to leading industrials, Baldwin being off 1 point at 121 1-2. The oils were fractionally lower while the motors were about unchanged excepting Mack Trucks, which was 12 points off at 77 3-8. The rails were firm, sterling exchange was slightly higher, marks made another low, and other foreign currencies were slightly under the previous close, the cables reported that the French Cabinet was considering the British note on reparations, and also told of a report by one member to the entire body that there are signs of relief from German resistance in the Ruhr, with improvement in transportation.

Cotton operations were lower at the opening. The trading was fairly active in the first hour, but the main body of stocks showed but a fractional decline from the opening.

Around 10.30 most of the leaders showed resistance, and trading was less heavy.

The Hill roads were again sold with both off a point. Great Northern Preferred at 61 1-4 and Northern Pacific at 63 5-8.

Pan-Americans were in supply and a point lower in early transactions, the common getting to 63 5-8 and the B to 60 5-8.

Subsequently both showed a half-point improvement overe these prices.

Coppers were firm, with Anaconda above 42. Shortly before 11 o'clock the market turned dull, with a much better tone evident.

Firmness in Reading caused the other rails to show a better tone.

Northern Pacific recovered close to a point from the low when it sold at 64 3-8. Reading at 76 3-8 was up close to a full point from Monday's close. Baltimore and Ohio, Southern Railway, and North-Western showed fractional gains. The other rails were in quiet. Baldwin recovered to 122 1-4.

Opening prices showed the following: Studebaker 106 1-8, Southern Railway 33 3-4 off 1-2, American Locomotive 70, Mack Truck 77 3-8 off 1-2, Great Northern 63 off 1-2, American Wool 87 1-8 off 5-8, Sinclair 24 1-2 off 1-8, Baldwin 121 1-2 off 1, Penna 433-8, Reading 75 1-2, United States Steel 91 7-8 off 1-2, North American 32 1-4 off 1-8, General Motors 13 7-8, Marland 37 7-8 off 1-8, Atchison 99 1-2 up 1-8, Northern Pacific 64 1-2, Pan Petroleum 64 5-8 off 1-4, Republic Steel 35 1-2 off 1-4, Anaconda 42 1-4 up 1-8.

(Quotations supplied The Examiner by Nelson & Martyn, Stock Brokers)

NEW YORK STOCKS.

	High	Low	Close
Allied Chem.....	67¾	66½	66½
American Can...	92⅜	90⅜	90⅜
Amer. Loco.....	70¾	68¾	68⅞
Amer. Smelters..	58	56¼	56¾
Amer. Woollen..	87⅜	85¾	86
Anaconda Cop...	42¼	41	41
Atchison R. R...	99½	99¼	99¼
Baldwin Loco ..122¾		119½	119½
Balt. & Ohio...	50¼	48⅝	48¾
Beth. Steel.....	48⅜	47	47
Cal. Pete.	22½	20⅞	21
C. P. R. 146¼		145⅝	145⅝
Cent. Leather ..	21⅜	20¾	20¾
Ches. & Ohio...	60½	59⅜	59⅜
Chile Copper....	27	25⅞	26⅜
Chandler	52	50⅛	50⅛
Coca Cola	79	78	78
Corn Products .122¾		120¾	120¾
Columbia Gas...	34⅛	34	34
Cuba Am. Sugar	27	26¾	26¾
Cuba Can. Sugar	10¾	—	—
Continentat Can.	47⅞	46¾	47¾
Cosden Oil	38⅝	37¾	37¾
Crucible Steel...	66	64	64⅝
Davison Chem...	31	30½	30½
Del. & Hudson .104½		103⅜	103⅜
D. L. & W. 115¾		115¾	115¾
Dome	36	35⅝	35⅝
Erie R. R.	12¾	12	12
Erie First	19⅝	19½	19½
Famous Players.	76	83⅜	74
Gen. Asphalt ...	29¾	28	28
Gen. Motors....	13⅞	—	—
Gulf State Steel	73½	72	72
Houston Oil	53¼	51¾	51¾
Ind. Alcohol ...	49	47⅞	48½
Int. Nickel	13⅜	13	13
Int. Paper	36½	35¼	35½
N. Y. Central...	99⅜	98¼	98¾
Cons. Gas	61	60½	60½
Kennecott	35	34½	34½
Kelly. Spring...	35¼	34	34
Prod. & Ref. ...	35	33⅞	34
Mid. States	7⅝	7½	7½
Pan. Amer. a ...	65	62	62
Pan. Amer. b...	61½	59½	59¾
Republican	45½	44	44
U. S. Rubber....	43¼	42½	42½
Royal Dutch	47½	—	—
Sinclair	24⅜	23¾	23¾
Studebaker 106¼		104⅜	104⅜
St. Paul c.....	18¾	18½	18½
St. Paul pf.....	33¼	31¾	31¾
Vanadium	30¼	30	30
U. S. Steel	91⅞	90½	90½

CANADIAN STOCKS.

	High	Low	Close
Atlantic Sugar..	17¼	17	17
Abitibi	60	59⅞	59⅞
Barcelona	19	18	19
Brazilian	47¾	46¾	47⅛
Bell Tel. 123		122	122½
Brompton	39	37¾	38½
C. P. R. 151		150	151
Gen. Elec. 102¾		102	102¾
Can. Steam c. ..	15	14	15
Can. Steam pf. ..	49	48	48
Cement	80⅛	79¼	79¾
Detroit United..	71	70	71
Montreal Power	120	119½	119½
Quebec Rly.	22¾	20¾	20¾
Smelters	25½	25¼	25¾
St. of Can.....	70	69¾	70
Span. River c...	8½	—	—
Span. River pf...	98¼	97¾	97¾
Toronto Rly.....	80½	79½	79½

MONEY.

Sterling—459 7-16.
Francs—597½.
Lire—438.
Marks—416,666 for $1.00.

MINES.

GOLD

	Asked	Bid
Argonaut	—	86
Atlas	—	5⅜
Baldwin	7¾	7¼
Clifton....	18¼	17½
Con. West Dome	—	27
Dome	37	3650
Dom. Kirkland....	2¾	2
Goldale....	60	55½
Gold Reef	2½	2¼
Hollinger	1225	1210
Hunton	—	8½
Hattie Gold	24	23¾
Keora	10	9¾
Kirkland Lake	34½	34¼
Lake Shore	350	345
McIntyre	—	17
Moneta	—	19½
New Ray....	41¾	41½
Lorrain....	—	19
Nipissing	—	530
Pore. Crown	12½	11½
Preston....	10¾	9¾
Teck Hughes.... 130		129
Vip. Con. Mines	66	65
Wakenda....	—	5½
Wasapika	6½	6¼
W. Hargraves....	314	310
West Tree....	10	9¼

SILVER.

Beaver	—	33½
Castle	25¼	25
Crown Reserve....	—	50½
La Rose	—	30
McKinley	—	17½
Mining Corp.	—	205
Temiskaming	37	36½

CHICAGO GRAIN.

WHEAT.

	High	Low	Close
May	106⅛	104¾	104¾
July	99¾	97¾	98
Sept.	98⅛	96¾	96⅞
Dec.	101¾	99¾	100

CORN.

May	66⅞	65¾	65⅞
July	87¼	85¾	86¼
Sept.	77¼	75¾	76¼
Dec.	65¼	63⅝	64

OATS.

May	40⅜	39¾	40
July	40¾	40⅛	40⅛
Sept.	35	34¾	35⅜
Dec.	37	36½	36⅝

BANKS.

Hamilton.. 158		157	158
Toronto 187		184	187
Union.... 116			
Montreal 236		235	236
Dominion.. 195		194	194½
Commerce 197		195	195
Imperial.... 181			

SAYS THAT LARKIN IS WANTED HERE

Request that He be Detained Should He be Released in Hamilton.

HAMILTON, July 24.—(Special)—In the case of W. H. Larkin, who will appear in police court here, tomorrow, the local police have been notified by Chief Newhall of Peterborough, that the accused is wanted in that city for obtaining various sums of money in the month of May. Chief Newhall stated that Larkin's real name is William Landry, and that he is a native of Peterborough. He adds that letters sent by citizens who dealt with Larkin to Montreal, have been returned with the statement, that the firm is not known. Chief Newhall requests the local police to detain Larkin, should he be released locally.

PROVED.

The Conductor—What's the half-fare ticket for?

The Passenger—That's for my wife. I know she looks older, but her psychology test shows her to be only seven years old.

VIVID EMBROIDERY.

Patches of brilliant embroidery brighten what would otherwise be somber looking frocks of silk or serge.

LACE SEASON.

Whatever your fall frocks may or may not have, it is quite safe to prophesy they will have lace somewhere, probably in great profusion.

The Language Of Love

Flowers for the July Bride are here in the perfection of expert production. Flowers carry your message of love or friendship best of anything.

For Flowers of quality call or phone

Peterboro Floral Co.
347 GEORGE STREET
Phones 1599-456
Nights and Sundays 1480

Read the Want Ads.

BIG CARNIVAL OF PLEASURE

Broadway Exposition Shows Open at Exhibition Grounds Wednesday Night.

Owing to the long jump from Hull, Quebec, to Peterborough, the big Broadway Exposition Shows billed to open here at the Exhibition Grounds to-night, find it imperative to postpone their opening until to-morrow evening, 25th July.

This aggregation of summer amusements is engaged under the auspices of the Peterborough Exhibition Board, and will remain here until and including Saturday night, after which they leave for London to operate there during the Old Boys' Re-union.

Carrying 20 carloads of merry-making appurtenances, the Exposition will be found a stupendous carnival of pleasure, offering 10 big shows, with a merry-go-round, Ferris wheel, seaplane, and other popular out-of-door rides. Their wonder, fun, and skill are combined in J. Wallace with his trained animals, Wild West, and Hawaiian shows, athletic stunts, No Man's Land, Jazz Land Minstrels, and not forgetting the remarkable Land of Mystery.

Remember that those who drop in at the Broadway Exposition Shows are assured of a happy time—four evenings of marvel, fun, mystery and bewilderment, positively opening to-morrow night, 25th July.

THEATRES

Bill Peck was a war veteran. He had a dollar, a lame leg and a lot of optimism and he was a "go-getter." Before he went after a job he ordered some cards printed announcing his connection with the desired firm and before he proposed to his best girl he had the wedding announcements printed.

"The Go-Getter" with T. Roy Barnes as William Peck and Seena Owen as Mary Skinner is one of those "commercial" stories that make a welcome change in the usual run of photodramas. Opening with a presentation of the veterans' home where a war hero lies forgotten with a broken back it progresses through a series of startling and interesting episodes to the final presentation of a wonderful night ride in an aeroplane to deliver Bill's "blue vase" for which he has risked life and limb and engaged in two ferocious fights that leave his evening dress and silk hat a complete wreck.

Nothing 'fazes' Bill but when 'Cappy' Ricks takes a fancy to him he wishes to prove the measure of the man. The ensuing search for the blue vase a three-thousand dollar article purchased in a ten-cent store, the devious ways that lead Bill's feet to an underground lair with an ape and a beast-man as inhabitants make one of the best pictures seen here in some time. The incident where Bill uses the telephone and calls up various 'B. Cohens' in unsuccessful attempts to locate the owner of the desired case is ludicrous in the extreme.

For action and plenty of amusing situations the "Go Getter" would be hard to beat. It is alive from beginning to end. The eccentric 'Cappy' testing his man injects plenty of life into the story.

The comedy which tickled the crowd immensely is a parody of "Robin Hood" with a King Epsom and a heroine Princess Elizabeth New Jersey. The hero has a Chaplinesque touch at times and the burlesque is just touched lightly enough to be funny.

EFFICIENCY IN ROAD TRANSPORT

Notwithstanding their many obvious advantages, self-contained road vehicles of the lorry type suffer from the handicap that the engine and transmission gear are only employed usefully whilst the whole vehicle is in motion. A railway locomotive can be uncoupled from one goods train and sent off with another whilst the first is being unloaded, but a steam or petrol lorry is idle whilst being loaded or unloaded. An ingenious means of overcoming this disability has been devised by a British firm of engineers. A petrol lorry with a shortened frame is used simply as a locomotive in conjunction with a trailer of special design. Two important features contribute to the success of the combination, one being a new type of ball and socket coupling, and the other a means of raising the front wheels of the trailer when the latter is coupled to the locomotive. The ball and socket coupling provides the requisite degree of flexibility in all directions, and is so designed that it gives complete security when closed but can be opened in a moment by one man. This is accomplished by the use of a split socket in conjunction with a simple mechanism which is semi-automatic in action. The fact that the front wheels of the trailer can be raised enables the combined tractor and trailer to run on six wheels a system of which the advantages are well known. When uncouples, however, the trailer rest on all four wheels and can thus be handled without the slightest inconvenience as an independent unit.

ROYAL

SPECIAL FOR TO-DAY
William Fox Presents
JOHN GILBERT in
"Calverts Valley"

A Corking 3 Reels Comedy
"Trapping Tuna The Mammy"

3 Reels Western Drama
"GUILTY HAND"

Educational Film—"VOLCANOES OF THE WORLD"
Biggest and Best Show in the City. Two Performances Daily.
ADMISSION:—
Afternoons - 10c and 15c
Evenings - 15c and 25c
WAR TAX INCLUDED

Money Makes Money

IF INVESTED TO GOOD ADVANTAGE

DON'T BUY STOCKS ON BULGES

—but do so when they look WEAK. THAT OPPORTUNITY IS NOW. MINING SHARES ARE REALLY CHEAP. Clifton, Con. West Dome, Lorraine, Baldwin, Atlas, West Tree, Beatty, Buckingham, Beaver, Keeley, and many others are at low prices.

We will buy 5,000 shares of BALDWIN at prevailing prices for $125. on margin. Every point advance will show you a profit of $50. This stock has sold at double its present value.

NELSON & MARTYN
BROKERS
332½ George Street
Suite "A"
'Phones—229J, 229W, 1736F and 1139W.

BILLIE CLARK'S Broadway Exposition Shows
EXHIBITION GROUNDS
4 - Days - 4 Commencing Tomorrow Wednesday Night
20 Car Show 20
AUSPICES PETERBORO INDUSTRIAL EXHIBITION BOARD
10 - BIG SHOWS - 10
Johnny Wallace's Trained Animals
Motor Dome of Speed Devils
Wild West Show
Hawaiian Show
Athletic
No Man's Land
Jazz Land Minstrels
Land of Mystery, Etc. Etc.
MERRY-GO-ROUND, FERRIS WHEEL, SEA PLANE AND OTHER RIDES
No Admission at the Gates
Come and See the Blazing White City!

ROBT. FAIR & Co. LIMITED

$1.00 Fancy Bathing Caps, 60c

WEDNESDAY BARGAINS

25c Rubber Bathing Caps green, red, blue 15c each

$4.25 Printed Paisley Crepes, $3.50 Yd.
10 pieces to select from, in King Cnt. Paisley and stripe designs. 38 inches wide.

$1.50, $2.00, $2.50 Wide White, Cream or Black Laces, $1.00 Yard
1 table of 15 pieces to select from, 18 to 36-inch, suitable for over-blouses, trimmings, etc.

JET ORNAMENTS, $2.75 TO $3.50

$5.00 Sport Silk Poplin for Skirts or Jaquettes, $3.00 Yard
2 pieces only, 2 and 2½ yards. Sold on by the end. 36-inch. Very smart block design in blue with cream.

$1.00 Real French Ratines in Plain Shades of pink, blue, henna, rose, tan. 38 inch. Best quality, Sale Price,, Tomorrow, Yard **85c**

25c WHITE AND BLACK COTTON HOSE, ALL SIZES, TO SELL TOMORROW AT..... 2 PAIRS FOR 40c

CHILDREN'S "LONDON KNIT" SCOUT HOSE, GREEN, BEIGE, BROWN, WHITE AND BLUE, PAIR..... 50c

EXTRA VALUE IN HEAVY COTTON HOSE, BLACK OR WHITE, ALL SIZES. TOMORROW, PAIR..... 25c

65c LADIES' FINE SWISS RIB KNIT VESTS, NO SLEEVES. BARGAIN SALE PRICE, EACH..... 35c

$1.50 FANCY SELF-STRIPE WHITE SATINETTE SKIRTING, 36-INCH. WEDNESDAY, YARD, $1.25

$1.25 LINGERIE SILK, IN PINK, LAVENDER AND WHITE, 36-INCH. WEDNESDAY, YARD, $1.00

$1.25 FINE ORGANDIE, IN WHITE AND SEVERAL COLORS, 45-INCH. SALE PRICE, YARD..... 98c

32-INCH CHECK GINGHAM, IN A WIDE RANGE OF CHECKS AND COLORINGS. SALE PRICE, YARD..... 35c

Men's Bathing Suits
Navy with white or yellow. Sizes 36 to 44. Regular $1.50, for, each
$1.25

Boy's Jerseys
Sizes 20, 22 and 24. Navy with red. Regular 49c to 55c, for, each
39c

Men's Black Socks
Cashmere-Finished Black Cotton Hose in all sizes. Regular price, 35c, for, pair
25c

3 Hour Sale 9 to 12 a.m.
No Phone Orders for These Specials.

25c Red Check Dish Towelling for 15c Yard
yards only. 18-inch. Come sharp at 9 a.m. for your share.

20c Good Quality Factory Cotton, 7 Yds. for $1.00
...h, free from dressing, a good close weave.

Boy's Jerseys
Navy with red. Sizes 26, 28, 30 and 32. Regular 59c to 65c, for, each
49c

25c Pure White Longcloth Cotton, 18c Yard
A good Cotton for general sewing, 34-inch.

$1.25 Huckaback Hemmed Towels, 90c Pair
La... size, 20 x 40 inches. Self borde...

25c All-Linen Russia Crash and pure white with border, for roller and hand towels, per yard 20c

$1.25 White and Colored Bath Towels, large size. Sale price tomorrow for, pair 90c

75c Bleached Sheeting, 72 inches wide, extra good wearing quality. Sale price, per yard 59c

$1.00 Best Quality "Hospital" Brand White Sheeting, 2¼ yards wide. Special price, per yard 79c

Wilton Carpet Ends Up to $6. Sale Price, each $4.89
27 x 54 inches. Fringed, ready for use.

50c Grass Matting, 39c Yd.
36-inch, for verandahs or floor coverings, reversible quality.

$3.50 Muslin Curtains, $2.98 Pair
Frilled edges, with pretty side and bottom cretonne borders.

50c New Cretonnes, 35c Yd.
All new designs and colorings, for drapes, covering cushions, etc., 36-inch.

$4 White Wash Skirts, $2
Made from an excellent quality of white repp. On Sale at 9 a.m.

$30.00 Tricotine Suits for $19.00
Box and Russian style, in navy, cocoa and sand shades. Lined with Canton crepe.

Sport Voile Dresses, Up to $13.00, to Sell for $6.95
All this season's styles to select from. Shop at 9 a.m. sharp for first selection.

$30 Silk Dresses for $23
Canton Crepe and Taffeta Dresses in jade, brown, blue and black. Special bargain for Wednesday.

$3.50 Allover Chambray Aprons, $2.00
Mauve, sand and blue colors. You'll like these smartly cut Aprons and will want more than one when you see them.

OBITUARY

William George Barrie.

There passed away this morning, on his 51st birthday, at the family residence 147 London Street, William George Barrie, second son of the late John Milburn Barrie and Mrs. Barrie.

The deceased was well-known in this city, where he was born and brought up. Twelve years ago he went to Prince Rupert, where he was a successful business merchant.

His wife, who was Effie Faint, predeceased him a number of years ago. He leaves to mourn his loss one son, Earl, a student at Victoria College, Toronto; his mother and sister at home; a sister Mrs. J. E. Fowler, George st. north; and four brothers, Ernest Leslie of Buffalo; John A. of Edmonton; George N. of Toronto, and Herbert of Detroit.

Mr. Barrie was a member of the Prince Rupert Masonic Lodge, and a member of the Mystic Shrine, Victoria, British Columbia.

He was Past Grand of Peterboro Lodge No. 111, and Independent Order of Oddfellows, and a member of the Canadian Order of Foresters.

The funeral will take place from the family residence on Thursday afternoon at 2.30 under Masonic auspices.

Rev W. Harold Young will conduct the services.

BIRTHS

EANO.—To Mr. and Mrs. F. Eano, 189 Brock street, a son, July 19, 1923.

BROMLEY.—At Nicholls Hospital, Saturday, July 21, to Mr. and Mrs. Graham Bromley, a son.

Little Known Trade Peculiar to Britain Is "Shipping Ticket"

A trade peculiar to Manchester and of great importance in the shipping world is that of the Trade-mark or "Shipping Ticket" printer.

In the days when our trade with the East began to develop it was found necessary to mark the cotton goods in some manner which would be at once intelligible to the illiterate native.

The plan of appealing to that love of pictures which is common to all humanity proved to be a happy one, and nowhere we in England would look for a price ticket, the Chinese and Hindoos look for the "mark," writes a shipping ticket buyer in the London Daily Mail.

The bulk of the cotton goods exported from Lancashire is consigned to Eastern merchants, the Indian and Chinese markets being a source of revenue which the shipper fully appreciates.

Each piece of cloth exported to these markets bears one or more "marks" in the form of gummed tickets, varying in size from about 3 by inches to as much as 10 by 8 inches.

The tickets are a wonder of lithographic art, and depict scenes of Chinese or Indian life, according to the market for which they are intended.

The Indian ticket, with somewhat gaudy representations of rajahs, tigers, and elephants, is a highly varnished ticket, the cost of which is worth taking into account when quoting for shipments.

The Chinese ticket—or "chop," as it is known—though rather less expensive, appeals more to Western artistic taste. It is rarely, if ever, varnished, and, with its delicately tinted mandarins, pagodas, and Chinese mythological subjects, presents a very attractive picture.

Although there certain tickets which are "common to all markets," and may be obtained by any shipper from the ticket printers, there are many thousands of "private marks," which are secrets carefully kept between the printer and his customer who owns them.

In addition to the Indian and Chinese ticket buyers there are the East Indies and South American markets, the latter buying a "head and shoulders" picture such as one sees on cigar or handkerchief boxes. But these markets are of lesser importance to the ticket printer, even as the tickets themselves are less curious to the casual observer.

PHILLIPINES WOULD BE INDEPENDENT

The Only Means for Solving the Present Political Crisis.

MANILA, July 24. — (United Press).—Immediate and absolutely independence for the Phillippine Islands, to solve the present political crisis here, was demanded to-day in resolutions adopted by the independence committee, composed of all the members of the Legislature.

Action of the Council of State and Department Secretary in handing in resignation to General Leonard Wood, because of alleged interference with civic affairs by the governor-general was endorsed.

The recall of General Wood was demanded.

The resolution will be sent to President Harding.

LOCALS

DR. T. P. McCULLOUGH.
Eye, Ear, Nose and Throat Specialist, 166 Brock St. Phone 36W. d1f

HAROLD DUNFORD'S AUTO LIVERY.
Call 224 for Taxi and Auto Service. New Seven-Passenger Studebaker in Service. 78d-199

MELODY BAND.
The Melody Band will practice in Brock Street Rink at 8 o'clock. S. Armatage, manager.

ROBSON & PENROSE
Cartage and Express Service. Long distance hauling. Two phones 832J, 832W. 414-415 Dublin street. 26d 28 2879

Expert car washing done, Roy Wright. Blewitt's Livery, Phone 50 Address 325 Aylmer Street and 193 Hunter Street. 19d-23-2991

QUALITY AND PRICE.
It does not matter what you pay. It's having the lens with the right correction that counts. You are sure of that at FOWLER'S, and at a moderate price. tf

WINDSOR RIDING SCHOOL.
Saddle horses for hire. Instruction to inexperienced riders. Rates, $1.00 per hour. 'Phone 351, Windsor Hotel. 6d-20-3016

PHONOGRAPH REPAIRS.
Main-springs a specialty and guaranteed. New mica put in sound boxes. T. Griffin, 124 Park Street North, opposite C.G.E. Prompt attention. 'Phone 2168W. 26d44 3072

M. FAMMETT.
Auto and Taxi Service. Good equipment. At your call day or night. 334 Aylmer Street. Phone 749. 78d95 3057

RICE LAKE REGATTA.
The annual regatta off the Serpent Mounds, Rice Lake, will be held on August 16. The program is already well in hand, and a big day is promised. The public are requested to keep the date of this event in their diaries.

BINDER AND MOWER KNIVES GROUND, 50c. EACH
All our grindstones run in water. Umbrellas repaired and re-covered. Saws filed and set. Cutlery grinding. Lawn Mowers ground. Phone 109J. Wm. Taylor and Son, the Sheffield Cutlers, 219 Hunter street west. t.t.s.

MAKES EASY FEET
Your feet won't have an ache when you use British Army Foot Powder. Just dust it into the shoes and stockings—relieves sore, tired and aching feet. 25c sifter can at Bond's Drug Store, corner George and Hunter streets.

ENGAGEMENT.
Mr. and Mrs. William F. Nelson announce the engagement of their daughter, Lillian May, to Mr. George Raymond Carmichael, son of Mr. and Mrs. Agnes Carmichael, Kenora, Ont. The marriage will take place early in August.

MOONLIGHT.
Under the Ausnices of the Eastern Star L. O. B. A., No. 525, on Wednesday, July 25th, per steamer Stoney Lake, leaving George Street Wharf at 8 p. m. Tickets 25c. Good orchestra for dancing. Refreshment Booth. 1d-20-3078

WON DIAMOND RING.
The drawing for the diamond ring in connection with the lawn social in aid of St. Vincent's Orphanage took place on the Orphanage grounds last evening. The ring was won by Miss Kate Ryan, 378 London Street.

CARD OF THANKS.
Mrs. M. Jackson, 286 George St., wishes to thank her many friends for the flowers contributed and the many kindnesses shown during her recent illness and also wishes to expres her appreciation to Dr. Neal, Moir and Nurses and Staff of St. Joseph Hospital.

GRASS FIRE.
The fire department was called to a grass fire on Water Street, yesterday morning at 11.30.

PIPE BAND PARADE, WEDNESDAY EVENING
All members of the Pipe Band are requested to be at Jack Smith's Barber Shop at 6.30, to parade to the Bowling Green. No practice. Come in Uniform.

SPLENDID SERVICE
For outings of all sorts may be had by using the "Comet" motor bus. For picnics, etc., telephone Gordon Mein, proprietor, 1165W. Chemong service, the bus leaves the Albion Sweets at 2 p.m., 5.45 p.m., 8 p.m. 9 p.m. Leaves Chemong Park at 2.30 pm, 6.15 pm, 8.30 p.m., and 12 midnight, Return fare 50c. 3d20 3066

A SPECIAL FOUR DAY SALE
Tuesday, Wednesday, Thursday and Friday we offer the following at cost price: Ladies' and Misses' Dresses, Blouses, Neckwear, Gloves and First Quality Silk Hose, also Children's Hats, Bonnets, Dresses, Fall Coats, Sox and Stockings, Silk and Wool Roll Top Sox. Stamped goods. A. V. Law & Co., 186 1-2 Charlotte steret. 2d-20-3069.

WE HAVE BARGAINS
in Used Typewriters and Supplies. Good Empires, worth $30, for $20.00 One Monarch, good condition, $35 One Oliver, No. 5, A1 ..... $35 Carbon papers and ribbons at bargains. A few Phonographs left. One Sonora, very good ... $35 cash One Edison and 27 Records $25 cash Public Stenography Service. Nelson's Typewriter Co., 321½ George.

FOR THE FUTURE BRIDE

After she has made you happy with one little word, make her happy by choosing the cherished token from our special display of Engagement Rings.

$25 to $200

Warne Bros.
DIAMOND HALL
349 George Street

OVERCOME OLD AGE BY PREPAREDNESS.

Don't Let Father Time and The Public Tie a Tin Can to You.

Julian Eltinge, world's greatest female impersonator, weighed 214 pounds when 22-inch waists became the fashion.

"I got my waist down to 22 inches, all right," he reminisces. "The Lord knows how I did it. You could stick pins in my legs and I didn't feel it. The wide, loose waistline would let me get away with murder. But I don't weigh as much as I did then. Only 165 now."

When a man tipping the beam at 214 pounds can get his waist down to 22 inches, anything is possible.

A bigger problem than reducing his waist-line is ahead of Eltinge—real name, William Julian Dalton, by the way. The problem ahead is old age. Eltinge has been impersonating merry widows for quite a while double chins and stiff joints cannot be dodged forever. He knows it is frank about it.

His has been a prosperous career. He could quit, never do another tap of work and live off the fat of the land.

But he wants to keep on working. Female impersonation will be out of the question.

He's a he-man, by the way, with an uppercut that would qualify him as a pugilists's sparring partner.

Here's his decision: "I want to keep going. I like to travel. I figure I can keep up concert work till I am 60 or 70 years old. Some of my opera friends tell me I have a voice. So I'm going to take a chance."

Prepare For New Line.

Eltinge is educating his voice now. A few more years of female impersonation, then off go his stage skirts forever. And when they are put away in mothballs, Eltinge will have his voice ready for his new line of work.

Instead of waiting for Father Time and the public to tie a can to him, he's going to retire himself "beat 'em to it."

In preparing for the inevitable, he displays foresight that is very scarce among actors—or the rest of us, for that matter.

There are many sorts of occupations for which a man is unfitted sooner or later by his age. A woman, likewise. How many are preparing themselves to take up a new line of endeavor when the referee counts them out? How many are even saving systematically so they will be independent financially when young newcomers crowd them out of their chronic jobs?

How about yourself? At what age will you be "through" in the work you are following? And what are you preparing to take its place? We get old—oh, so fast. The years slip by before we realize.

COLORED FACINGS

Colored facings are used on some of the most picturesque large hats and white lace frequently relieves the somberness of the all-black underbrim.

THE WISHES OF THOSE WHO EMPLOY US ARE FAITHFULLY EXECUTED
BELLEGHEM'S
FUNERAL SERVICE
PHONE 85
AMBULANCE

Dr. Goodwin
Chiropractor
Palmer Graduate
108-108 Barrie Building
Lady Attendant 'Phone 431
Hours 10-12 a.m., 2-4 and 7-8 p.m.
Office closed Tues. evening and Thurs. afternoon and evening.

Lord Hugh Cecil Says Love is Not a Brain Stimulant.

Does love stimulate the brain? Lord Hugh Cecil, that brilliant but erratic bachelor genius, thinks that it does nothing of the sort.

He told the House of Commons, in support of his contention recently, that when he was at Oxford he used to spend whole Sunday afternoons arguing "at the top of his voice" over nuts and wine, whereas he would have done nothing of the sort if a woman had been present. Which only seemed to prove that Lord Hugh was as talkative in his youth as he is in middle age, says a writer in the London Daily Express.

The issue arose on the Universities of Oxford and Cambridge Bill, which sets up statutory commissioners to carry out university reforms recommended by the royal commission over which Mr Asquith presided.

The Bill was given a second reading, but it was evident that during the committee stage a determined attempt will be made to secure sex equality at Cambridge, in the same way as it has been secured at Oxford.

"Pals"

Lord Hugh Cecil wanted the whole matter left to Cambridge. He expressed regret that women had not a university of their own.

"A really mixed university," he said, "would be disastrous. The segregation of the sexes is essential for good education."

He was not afraid of students falling modern substitute was the establishment of "the relations of pals."

This brought a retort and an intimate revelation from Mr. Lawson, a Labor member.

"The pity is," he said, "that Lord Hugh Cecil does not appear to have had a 'pal.' I am thankful to say that I had a 'pal,' and when the opportunity came for me to go to Ruskin College she offered to sell up every stick we had and go into domestic service while I sat down and studied for a year or two."

Fossilized

The other outstanding point in the debate was the way in which speaker after speaker laid emphasis on the point that the universities should not be regarded as the close preserve of the rich.

Mr. Asquith said he hoped that the report of the commission would "finally dispel the fiction that Oxford and Cambridge are places where children of the well-to-do are offered a fossilized curriculum of more or less obsolete subjects in the intervals of boating and cricket."

Mr. J. M. Butler, one of the members for Cambridge University, said: "There is no place in the Empire where less attention is paid to social distinction or wealth."

He instanced his point by saying that there was a Cambridge professor who was proud of the fact that he started life as a basket-maker.

LATE WANT ADS.

FOR SALE—TWO THOROUGHBRED Persian kittens. Apply 360 Murray street. 2d-22-3022.

WANTED—FAMILY WASHING AND ironing. Called for and delivered. 'Phone 1382J. 2d-22-2031.

LOST—A TENNIS RACKET, AT THE Trinity Sunday school court, on Reid street. Finder leave at 301 Reid street. 1d-20-3033.

It Pays to Advertise.

THEY SAY—

ROBERT I. AITKEN, N. A., famous sculptor: "There are few persons who, if they set themselves to work with measure and machine, could not produce a copy of a human form, but it would be meaningless. . . . Artists' models have their uses, but there are times when they are more of a hindrance than an aid. . . . The earlier in life a sculptor may work without models, the stronger his art will become."

* * *

DR. ALEXANDER MEIKLEJOHN, former president of Amherst College, in an address: "Some people believe that intelligence is a thing that you can have, that you can get and keep; that it comes down out of the past; that it is handed down by the teacher; that you can find it in a book; that it is there to be taken. It is not. Thinking of intelligence is a thing that you must do; it is an activity; it is a function of the human spirit; or is something that men must undertake if they are to have guidance of life."

* * *

JOHN DEWEY, philosopher, in an interview in the New York World: "The main idea is to make war a crime. Now we consider war a vice and a sin. We condemn it on ground of morals and religion. Of course morals and religion should work against war. But that is not enough. Today war is legal. And we will never abolish war until we make it illegal, until we literally outlaw it as an international crime."

* * *

DR. ALEXANDER MEIKLEJOHN, former president of Amherst College, in an address: "I am a believer in democracy but my query is whether institutions of learning should be in the hands of majorities. Change is life, life that does not change is nothing. America can't think in democratic terms. America still thinks in terms of privilege, and possession, and position, and social clique. America must learn to think in other terms than those, and it has a long task. Here is the thing that I find clear everywhere—America today is a people, uneducated in its task, trying to educate its children. We do not know how to think yet in terms of what we have to do, and we have got to learn."

* * *

CHARLES P. FAGNANI, in a letter to the New York World: "Oh, for a little common sense, a little Missourian skepticism, a radical deliverance from the temper of mind that nourished the Salem witchcraft delusion and all the dire delusions of the ages, ectoplasm included."

* * *

E. W. HOWE, in E. W. Howe's Monthly: "Every man is a better fellow than women believe. I sometimes think no woman understands a man, although most men understand women; it is men who have dissected women, and found out most about them; men always have more experience with women than women can safely have with men. I am no expert, but I believe I can tell any average woman things about her sex she never heard of."

FALL COLORS.

For fall wood greens and bottle greens, with dashes of scarlet or orange, are to be the leading colors.

LAKEFIELD—STONEY LAKE
STEAMERS

Will leave Lakefield for the Lakes on arrival of morning, noon and evening trains from Peterborough. Passengers can take 8.30 a.m. train from city and take boat at Lakefield for a sail around Lakes, and return to city at 5.15 p. m.

Boats also leave the Lake to connect with morning train at Lakefield for Peterboro.

F. G. YOUNG, Manager.
434 Park Street - Peterborough

NUT KRUST
DATE CAKES and NUT LOAF
Our Specials for Wednesday and Thursday

If you are going to purchase a Lunch for the Thursday Half-Holiday you cannot do better than try our Specials You can also make a selection from our complete assortment of Pastry, Cakes and Ptes that will sutisfy you,

OUR BREAD---Brown or White 16c
ELECTRIC BAKED
EXACTING CLEAN QUALITY SUPREME
Nut Krust Bakeries

TRADE EXPANSION SALE

Just as a stimulator for business early in the week here's a lot of cut prices that will make it well worth while to stock up in Groceries and keep us busy

Tuesday AND Wednesday

CHERRIES

Montmorency Cherries, 11-qt. Basket - 90c

BLACK CHERRIES
Choice 6 qt. Basket $1.50—Fancy 6 qt. Basket $1.65

Cherry Pitters, a wonder-worker. - - - - - - - - - 15c
Raspberries at Ruling Prices.

SUGAR
St. Lawrence Pure Cane Sugar, Fine Grain ..... 8½ Lbs., 94c

PASTRY FLOUR
24 lb. bags 80c

ORANGES
Something Fancy, Sweet and Very Juicy Dozen 25c

BISCUITS
Weston's Sampler Tins of English style Biscuits, 2 Lb. Tin 75c
Our Customers say they are swell.

CANNED FISH
Herring in Sauce, Tin 15c
Pink Salmon, ½tin ..... 3 tins 35c
Sockeye Salmon, 1 Lb. Tin 47c

SUNDRIES
Christie's Fancy Mixed Biscuits, Lb... 30c
Pail Peanut Butter, 1 Lb. 25c
Maple Sugar, 1 Lb. Cake 30c
Castile Soap ..... 8 Cakes, 25c
Chaf Sauce, Bottle 25c
Worcestershire Sauce, Bottle 25c
Mushroom Catsup, Bottle 25c
Bahama Pineapple, Tin 15c
Hawaiian Pineapple, Tin 20c
Dutch Cleanser, Tin 11c
Polly Prim Cleanser ..... 3 Tins 25c
Jell-O Jelly ..... 3 Packages 25c
Palmolive Soap ..... 3 Cakes 25c
Surprise Soap ..... 10 Cakes 65c
Soap Flakes, Lb. 15c
Tin Sodas, each 35c
Toilet Soap ..... 4 Cakes 25c
Campbell's Soup ..... 2 Tins 25c
Corn Starch ..... 3 Packages 25c
Heinz Baked Beans in Tomato Sauce 2 Tins for 25c

PORTER S. WHITE CO.
PHONE 1960 - 334 GEORGE ST.

100% Comedy-Drama
Peter B. Kyne's Great Story
"The GO-GETTER" With
Capitol To-night | SEENA OWEN ROY BARNES

The Evening Examiner

PROBABILITIES
Moderate to fresh northerly winds fair to-day and to-morrow, stationary or a little higher temperature.

VOL. LIII., No. 20 PETERBOROUGH, WEDNESDAY, JULY 25, 1923 PRICE THREE CENTS

GERMAN MARKS TAKE ANOTHER PLUNGE TODAY

Farmer Would Rather Exchange So Many Potatoes for a Gold Watch or Phonograph.

THE MARK TABOO

BERLIN, July 25.—(By Carl D. Groat, United Press.)—The continued fall of the mark, not only in exchange value but in domestic purchasing power is rapidly bringing Germany to the point of old fashioned "bartering in kind."

A strong tendency is developing among farmers to refuse to accept payment in marks for their produce.

It has become a question in many cases not of how many potatoes can be bought for so many thousand marks, but how many potatoes will be exchanged for a gold match or a phonograph. The farmer looks with more favor on a piece of jewelry or household furniture in return for a bag o fonions than upon a fistfull of paper marks.

With marks at 571,030 to the dollar the effect is beginning to show not only economically but politically.

The election of the metal unions just held, resulted in overwhelming Communist victories throughout Germany. The radical leaders in the metal unions were swept into complete control.

Food prices are getting to the point where work men are unable to make purchases. Food prices not only follow, but surpass the dollar quotation, while wages are regulated only twice a month to keep pace with the descending value of the mark. Failure to accomplish any degree of stabilization of the money value is resulting in great discouragement among the workers.

This is being reflected in the turn to more radical elements. The Socialists are announcing that a strong attack will be made on the government the moment the Reichstag reconvenes.

A Later Despatch.

German marks were 2,200,000 to the pound sterling when the Exchange opeend to-day. At this rate the mark was nearly 450,000 to the dollar.

PREDICTS AIR ROUTES COVERING GREATER PART OF THE WORLD

LONDON, July 25.—A most interesting and instructive paper was read before the International Air Congress, recently in session in London by Brigadier-General F. H. Williamson, director of postal services of the British government.

General Williamson predicted that the United States. Canada, the West Indies, and other parts of the North American continent would soon be linked up by air with Great Britain. Connecting air lines would also run to Egypt, India, The Straits Settlements, Australia, New Zealand, and Africa. "It is not rash to predict," said he, "that the next generation will see its railways and its steamships supplemented by a complete system of comunication by air."

General Williamson said the Cairo-Bagdad air mail service, now in operation saved 20 days over old land route which ran via Bomaby. Karachi and the Persian Gulf. The mail planes covered the 850 miles in a single day.

Discussing the future of mail transport by air, the speaker said that the conveyance of the whole of mails by air was an unlikely development unless and until there is a very marked change in the cost of air transport and in the financial limitations under which postal services are compelled to work, limitations which require some sort of proportion between the postage charged and the cost of transport.

"Moreover," the General added, 'an essential condition of mail service is regularity under all conditions, in all weathers, and at all times of the year It is commonly assumed that if a method of transporting mails can be devised which is considerably more rapid, even if more expensive, than anything already in existence, there is an immediate public demand that it be used for the carriage of mails. There is, of course, some truth in this; but the experience of the post office indicates that the importance attached to the mere speed of mail communication can easily be exaggerated.

"It is probable, therefore that for a long time to come air mails must be limited to urgent correspondence on which a special fee is charged, and that such correspondence will only be a relatively small fraction of the total mail. The actual volume of air mail carried will depend on three factors, regularity, gain in time, and cost of conveyance; that is, exactly the same conditions as those on which the development of passenger and goods traffic will depend, and to which the technical development of commercial aviation must be directed."

During the last five years, farmers' organizations in the Union of South Africa have destroyed 66,184 baboons, 2112 eagles, 224642 jackals 18,380 lynxes and 54,963 wild cats.

WAGE PARLEYS INVOLVE NEXT WINTER'S FUEL

Coal Miners and Operators Decide to Hold Two Sessions a Day and Rush Job.

CONTRACT EXPIRES

ATLANTIC CITY, N. J., July 25.—Canadian Press. — Wage parleys between Union representatives and the anthracite miners, upon which depend the uninterrupted supply of next winter's fuel, began to-day in earnest. Although in session since July 6 by the calendar, the negotiators have held daily sittings during only two weeks of the intervening period and those of only about four hours each. Spurred by the rapid approach of August when the present contract expires the joint committee of eight has begun holding two sessions a day.

The programme of increased activity was announced last night on the eve of the operators' denial of published statements that they were not making a sincere effort to avoid a break, that they were "stalling" in the present negotiations.

Although the miners were not a party to the charges they declined to come to the operators defence with a denial of them.

E. W. Parker, director of the anthracite bureau of information, says to-day: "Barring a strike this year, and the anthracite operators have sought to obtain a declaration from the mine workers that there shall be no suspension, there is no reason to fear a shortage of hard coal this winter."

WOMAN FIRST ENTRANT IN ST. LOUIS AIR RACE

ST. LOUIS, July 25.—(United Press).—Officials of the St. Louis Air Board in charge of the International Air Races of 1923, to be held at St. Louis Field, October 1, 2 and 3, have announced receipt of the first of more than 250 entries expected in the eight events. It was from Mrs. Bertha Dale Horchem, of Ransom, Kansas, who, in trial at St. Louis Field, July 5, reached an altitude of 16,300 feet, being the highest flight any woman has ever made."

Mrs. Horchem will compete in the "On to St. Louis Race," for which the St. Louis Chamber of Commerce is offering a valuable trophy in addition to the cash prize of $1,000.

In this race, which is open to civilians only, planes will be flown fro mall sections of the country to St. Louis, points being awarded on the speed, the distance, and the number of passengers carried, as well as the horsepower of the engines.

Last year, in the similar "On to Detroit Race" more than 100 pilots from all over the United States competed in this specific race. The winner of this Detroit Race was Walter H. Beach of Wichita, Kansas, who took first prize in a Laird "Swallow." It is a coincidence that Mrs. Horchem flies this same type of airplane.

A PUBLIC PROSECUTOR WAS CLUBBED TO DEATH

FRANKFORT, July 25. — Canadian Press. — The autopsy on the body of Dr. Haas, the public prosecutor, killed during the Communistic disturbances here on Sunday, seemed to show that the victim was literally clubbed, stabbed and stoned to death. The murder occurred in front of the prosecutor's residence. Afterwards the mob ransacked the dwelling. One placard carried by the demonstrators read "No justice without blood!" The police have arrested several suspects but so far have been unable to establish definitely the identity of the murderers, largely owing it is said to the fact that the scene of the outrages was not well policed at the time.

DAVID LLOYD GEORGE ON EUROPEAN EVENTS

LONDON July 25, United Press. —David Lloyd George, the former Premier of Great Britain, speaking at Bristol to-day, declared that the European outlook is enough to "cause the stoutest heart to despair. I wish that Premier Poincare would stop his Sunday speeches, such as those of the last two weeks," Lloyd George said.

"That is no day on which to unscrew the cylinders and diffuse a carefully distilled hatred that produces suspicion and anger amongst the nations."

In a speech last Sunday Poincare attacked Lloyd George.

APPEAL IS DISMISSED BY PRIVY COUNCILLORS

LONDON, July 25. — (Canadian Press). — Appeal in case of Fort Frances Pulp and Paper Company Limited, vs Manitoba Free Press Company Limited, in connection with claim to recover money paid in excess of prices fixed by Paper Control Board under War Measures Act of 1914, was dismissed with costs by judicial committee of Privy Council to-day.

LOW RETURN FOR THE FARMERS WINS SEATS

"Ninety-Cent Wheat and Six-Cent Hogs" Alarm the Farmers in Minnesota—Could Block the Programme

WASHINGTON, July 25. — "Ninety-cent wheat and six cent hogs." Those two factors in the opinion of farm bloc circles here, are responsible for the election of Magnus Johnson, Farmer-Labor candidate, to fill the senatorial seat of Knute Nelson over Governor Preus, of Minnesota.

JOHNSON.

The effect of Johnson's election, giving Minnesota two Farmer-Labor senators, will be to make doubly secure the grip of the farm bloc in the Senate on the balance of power in the organization of that body when Congress reconvenes on December 3rd.

The senatorial line-up to-day consists, theoretically, of 51 Republicans, 42 Democrats and two Farmer Labor Senators. There is one vacancy, due to the death, July 13, of Dillingham of Vermont. Conceding a Republican will succeed Dilingham, the line-up is 52, 42, two.

Of the 52 Republicans, however, at least 10 and possibly 11, will follow farm bloc leadership and programmes whenever farm bloc consideration clashes with the ideas of G.O.P. organization leaders.

COULD BLOCK PROGRAM.

The two Farmer-Labor party senators also will work hand in hand with the farm bloc group.

For purposes of blocking a stand-pat conservatism machine organization and control of the Senate, therefore, the line-up would be Republicans, 42; Farm-Bloc, FarmerLabor, Democratic-Coalition, 54.

The election of Johnson, farm bloc supporters contend, is but another indication of the way the political pendulum is swinging throughout the agricultural states.

Unless it is heeded by Republican leaders, they assert, and measures of relief enacted by the coming Congress, the reaction against the party in power may be no less decisive in 1924 than it was in 1920, when the Republicans piled up 7,000,000 majority.

MUST CONVINCE FARMER.

"It will take more than a Republican president driving a tractor binder across a Nebraska wheat field to make the farmer satisfied to get 90 cents a bushel for wheat which cost him $1.25 to grow," one member says.

"It will take more than oratory to explain why he gets only six cents a pound for his hogs when city folks are paying 35 cents a pound for ham. Maybe the men who are elected will not be able to solve the problem any better than those now in, but until some solution is found you may bet the farm voters are going to swat every adminisration head that sticks up out of the woodpile."

PRETTY DANCER IRENE CASTLE GETS DIVORCE

Her Husband, Robert E. Treman, Pleaded in Vain For Return to Nuptial Conditions.

MARRIED IN 1919

PARIS, July 25. — His pleading on the sunny sands of Deauville having failed, the Paris Court granted a divorce to Irene Castle from Robert Elias Treman. According to Dudley Field Malone, counsel for the dancer, it was a case of incompatability of temperament. It has been very apparent, however, that Mr. Treman has been trying, at least recently, to be as compatible as possible.

Several weeks ago, when divorce proceedings were begun by Mrs. Treman, he came to Paris and after several meetings the pair went to Deauville together, where Treman spent his time seeking to persuade his wife to change her mind. To-day's verdict indicates that he did not succeed. Mrs. Treman is still at Deauville, while Mr. Treman is reported to have gone back to New York.

Persistent rumours that Irene Castle Treman was seeking to divorce her husband had come during the past two months from Paris, where, it was said, Mrs. Treman had gone to establish a legal residence. In the latter part of June, Mr. Treman went to France, and recent reports that the couple were together in Deauville gave credence to a belief that a reconciliation had been effected.

Robert Elias Treman, the former Mrs. Castle has now divorced, is the son of Mr. and Mrs. Robert H. Treman of Ithaca, N.Y., socially and financially prominent. He is a director of the Treman-King Company, manufacturers of automobile accessories and hardware. He graduated from Cornell University in 1909, and during the war served as a captain in the A.E.F.. He is 34 years old.

Mr. and Mrs. Treman were married in the Little Church Around the Corner in New York City, on 4th May, 1919. It had been reported that they had been married previously, a short time after the death of Vernon Castle, the dancer's first husband, with whom she appeared for years on the stage, and who was killed in an airplane accident in Fort Worth, Texas, while acting as an instructor during the war. Both Mr. and Mrs. Treman steadfastly have denied that there was any truth in the report.

Mrs. Treman made her stage debut in New Rochelle at the age of five. Later she studied dancing in Mexico and abroad, and with Vernon Castle introduced many new steps into this country. She was one of the first Americans to bob her hair, and was responsible for setting many styles in dress among American women.

Mr. and Mrs. David Herbert Hostetter, Jr., were married at Kittery, Me., on 31st October, 1912, after what was said at the time to have been a whirlwind courtship of two weeks. Mr. Hostetter was a junior at Princeton University. He met Miss Margaret Brown, daughter of the late Judge William Brown, of Jacksonville, Ill., in New York, and the elopement followed.

Mr. Hostetter is the son of D. Herbert Hostetter, of Pittsburgh, head of the Hostetter Company. After his marriage young Hostetter entered the business, and became a director of the firm, as well as president and director of the Metal Stamping Company.

Geranium Carries A Hundred Bunches Bulbs and Blossoms

Mrs. Reginald T. Hounsell, 232 Edinburgh street, this city, is pardonably proud of a geranium plant, bearing no less than 100 bunches of buds and blossoms. It is a double pink variety, and presents a truly beautiful picture of nature's own inimitable coloring. While the geranium is noted for its prolific blooming propensities, there is no doubt that the remarkable achievement by this particular plant is in no small measure due to the skillful cultition of Mrs. Hounsell, who is an ardent and successful floriculturist.

Incidentally it may be interesting to note that the geranium is a genus of exogenous plants, of which there are at least 500 known species. One North American species, with flowers of considerable beauty, is a valuable medical plant. Its root is extremely astringent, and abounds in tannin, and is used for gargles, and as a medicine in various diseases.

MADE LONG TRIP FROM CALIFORNIA

Best Piece of Road in Canada Was Near Peterboro

Travelling from Los Angeles to Peterborugh by a devious route in 18 days with California air in the tires is the record of a car seen here to-day. Canadian highways did not impress the vistiros very well, and the sytem of oiling the streets was criticized by the owner of this car. In the States, it appears, fine gravel is spread over the street after oiling, and this is rolled, the street being kept closed until the work is finished.

The best stretch of road this party encountered in Canada is from Millbrook to Peterboro.

Yucatan has fallen for America's great national game. It's sending a physical instructor to the United States to study baseball.

POLICE STILL WITHOUT CLUE TO THE THUGS

Attorney-General Nickle is Taking an Active Part in Search for the Bank Robbers.

AT CLEARING HOUSE

TORONTO, July 25 (Canadian Press). — Early this afternoon the Toronto and Provincial Police authorities were still without any real clues as to the whereabouts of the six bandits who held up a number of Toronto bank messengers yesterday morning, shot three of them, and made their getaway with a sum of money variously stated at between $84,000 and $130,000.

But while delay in notifying outside chiefs of police of the robbery aided the bandits in their escape, it is believed that they are still in Ontario, and a drag net is being spread throughout the Province by the Provincial and Federal agents to enmesh the robbers, while further plans in the hunt for the gunmen were perfected at a special meeting of the Toronto Police Commissioners early to-day.

Attorney-General Nickle is also taking an active part in the search for the bandits, and to-day conferred with Major-General Victor Williams Commissioner of the Ontario Police, with a view to enlarging on the work of the Provincial Police in the case, and to ensure that all points of entrance into the United States are brought under the watchful eye of the law.

Numerous reports have poured in to the authorities from many points in Ontario of "rough looking men" having been seen in "speeding motor cars," but none has given the police any assistance in apprehending the bandits.

There is a report from Fort Erie, Ontario, to-day that a skeleton of a large tourning car has been found lying on the Garrison Road, and that the local police believe it to be the ruins of the large touring automobile in which the bandits made their escape from Toronto.

The remains of the car were still smouldering early to-day, it was said, and the Buffalo and Fort Erie police are making investigations.

The theory in consequence is advanced that the bandits set fire to the car and escaped across the river to the American side.

Men Will Recover.

The latest reports from the hospitals where the bank messengers, James Harris, Standard Bank, W. S. Duck, Union Bank, and David Campbell, Sterling Bank, who were shot and seriously wounded by the bandits, indicate that they will recover.

The shooting of the bank messengers yesterday morning at Jordan and Melinda Streets drew curious crowds to the same corner to-day.

All of the bank messengers came in cars to-day with the exception of the Sterling and another bank messengers, and carried their valuables away, going up Yonge Street instead of along Melinda Street.

The ordinary one-man hand bag was replaced to-day by the big bag which takes two men to carry it. Indeed, the Bank of Commerce and one or two of the other banks replaced these one-man bags with big galvanised iron boxes, about three feet long and nearly two feet wide, and of the same depth. These were brought in cars and carried up to the Clearing House room. Any bandits would have had a fine time getting away with one of these.

Every bank was represented to-day by five or six men. Two men have usually accompanied the messenger, but this morning there were three or four escorts to each group of messengers.

Most of the messengers who were present yesterday were on the job again to-day.

There were two extra policemen on duty at the Clearing House, and both police and extra escorts were heavily armed.

"Closing the Door, Etc."

The Canadian Bankers' Association is considering offering a reward for the capture of the bandits who robbed the messengers yesterday. The amount has not been decided upon.

While the police and detectives are scouring the underworld in Mon-

(Continued on page 11.)

MOVEMENT TO STOP BATHING ON SUNDAYS

Is Indicative of Efforts by Certain Classes to Eliminate People's Personal Liberty.

PUBLIC OPINION

The statement issued by Attorney General W. F. Nickle regarding Sunday bathing was regarded lightly by various civic officials and citizens who expressed their opinions regarding it to-day.

There has been for some time past in London, Ontario, a movement to have the public bath closed to the public on Sundays, and so heated has the issue become that it is now a political controversy in that city. Local authorities are confident, however, that no such movement is under way here, and it is felt that Sunday bathers may enjoy themselves without fear of arrest.

When asked for his opinion on the matter, the attorney-general merely quoted the federal law, which was enacted before confederation: "It is not lawful for any person, on Sunday, to bathe in any exposed situation in any water within the limits of any incorporated town, or within view of any place of public worship or private residence."

One man spoken to to-day, pointed out that there are unrepealed laws on the statute books which provide for punishment by hanging for other crimes than murder. The world has grown out of these, he said, and modern reformers must keep pace with the change in the spirit of the people.

Mr. J. H. Burnham characterized the attempt to stop Sunday bathing as "intolerable interference" by the reformers. "When they try to stop people washing on Sunday," he said, "the people will get up and slap their faces."

Protection Needed.

Protection is needed to prevent accidents, several said, and the only way this protection is to be given is at central spots where all bathers can be guarded. If the bathing beaches are closed, people will go elsewhere, into more dangerous water perhaps, and certainly out of reach of life saving apparatus.

Alderman J. W. Meyers said the reformers are trying to line people up and drive them through the pearly gates with burly policemen behind them. "They can't do it," he asserted.

"Why shouldn't people bathe on Sunday if they conduct themselves decorously? Some people who go in their cars to Chemong and other places to swim on Sunday are the very ones who would stop bathing at the city beaches."

Man on the Street.

A citizen who can be taken as representative of the "man on the street," having been approached at the corner of Hunter and George streets without a query as to his name or an intimation of the use to which his opinion would be put, declared that the movement against Sunday bathing is indicative of the efforts of certain classes to remove personal liberty from the people of the country. "That is what breeds reds," he said.

A REAL SKY FLIVVER IS BORN IN ENGLAND

LONDON, (United Press.) — Flying machines for the price of a cheap automobile will be available soon, according to Sir Frederick Brancker, Director of Civil Axiation

The English Air Ministry has built one model of the flivver flyer at its works. Because of its delicate appearance and its swift flight it has been officially named the "Wren."

Unless it proves to be too good, models of the machine will become available to the public.

The Air Ministry however retains the right to restrict the use of the new plane to war purposes if it seems desirable.

The "Wren" travels at a speed of 53 miles an hour and will fly for nearly two hours on a gallon of gas. It is officially described as a motor propelled glider.

DOMESTIC EXPORTS FOR JUNE SHOW INCREASE

In the department of Customs and excise summary of Canadian trade it is extremely gratifying to note that domestic exports during June this year increased by $21,990,274 over those of June 1922. The figudes follow:

	1922	1923
Agricultural and vegetable products mainly foods	$28,527.353	$38,370,876
Agricultural and vegetable products, other than foods	1,891,605	2,587,064
Animals and animal products	9,881796	10,386,116
Fibres, textiles and textile products	923,546	805,880
Wood. wood products and paper	20,022,455	25,146.150
Iron and its products	2,929,556	5,960,868
Non-ferrous metals and their produc ts	3,386.260	4,802,437
Non-metallic minerals and products	1,760,687	2,748,280
Chemicals and allied products	966,825	1,364,334
Miscellaneous commodities	1,470,480	1.569,832
Total	$71,760,563	$93,750,837

The total merchandise imported was $84,632,624 as against $61,668,729 for consumption during June 1923, in the same month last year.

For Equality

Maude Royden, president of the Church Militant, a society of the Episcopal Church, is fighting refusal of the House of Laity to drop the word "obey" from the marriage ceremony. Miss Royden, visiting in Paris, says women want the same obligations to hold for both man and woman.

LOCAL OFFICE WILL EXHIBIT

Post Office Will Extend Its Policy of Creating Interest.

The Post Office Department will endeavour through displays at the Exhibition here on September 12 to 15 to bring home to the public the various mailing facilities and services offered by the Post Office, also the correct manner in which to address letters and pack parcels, Postmaster John Corkery said to-day. Since all use the mails to some extent, and there fore feel considerable interest in the postal service as something that touches their own affairs closely, the very general appeal and usefulness of such an exhibition from an educational standpoint will be readily appreciated.

This publicity section will be prepared to give information of any description regarding the handling of mail matter.

Up-to-date postal equipment will be displayed, and, it is understood that arrangements may be made to demontsrate one of the latest pieces of machinery known as a postal meter machine, by which an imprint is made on the envelope making it unnecessray to use a postage stamp. These machines are for the convenience of large business firms.

Exhibits will be shown illustrating the necessity for co-operation on the part of the mailing public with the post office in connection with the correct manner of addressing letters and the proper way to pack parcels as compared with improper methods which cause so much trouble to the postal authorities and dissatisfaction to the public. The public will also be shown why some pieces of mail matter are sometimes delayed in delivery. Arrangements are being made to hold illustrated postal talks dealing with matters of interest to everyone who uses the mails.

ADMIT A COMPLETE VICTORY FOR TURKS

LONDON, July 25.—(Special).—The outstanding note of all comment in this mornings papers on the signing of the near East Peace Treaty at Lausanne yesterady is a frank admission of Turkey's complete diplomatic victory over the Allies. The new treaty, nevertheless, is regarded by some commenters as a good one. "The Times," for instance, describes the document as a model of generosity and justice, while the "Daily Telegraph," which takes a gloomy view, expresses the opinion that if the treaty of Sevres had been ratified, the set-settlement created thereby would very soon have been shattered.

NO JOY FOR PEACE.

ATHENS, July 25.—There was no joy in Greece over the signing of the Lausanne Treaty which brought to an end the Greco-Turkish War. Humilation of the disastrous defeat of Greek arms was recalled and national shame at the loss of Thrace stirred up by the news from Lausanne.

Greece has been warring more or less constantly for eleven years.

GOOD WEAVERS WANTED. APPLY AUBURN MILLS, PETERBOROUGH. 6d 23 3053

WOULD CHANGE THE LOCATION OF PULMOTOR

Feeling in Some Quarters That the Apparatus Should Be Kept at the Police Station.

SAVING OF TIME

The fact that most calls in cases of drowning are received at the Police Station has caused a feeling in some circles that the Pulmotor and other life-saving apparatus should be kept there instead of at the Fire Hall as at present. This change has been pending for some time, and may soon be put into effect according to information reaching the Examiner from sources considered authoratitive. It is pointed out as a strong recommendation for the propsed plan that every second is precious in a case of near drowning, the pulmotor being valuable only when it is promptly on the scene and the delay in relaying the call from the Police Station to the fire hall might well prove fatal.

The suggestion to change the location of the Pulmotor and the placing of life-saving apparatus where it would be most easily accessible does not arise out of any specific case of delay, but is a movement to provide for future contingencies.

Reasons Given.

Several reasons are given in favor of the change. One piece of fire-fighting aparatus is put out of commission every time a crew to man the Pulmotor is summoned, and its fire-fighting strength considerably diminished by the absence of the three men necessary to handle the Pulmotor. In the event of the absence of the Fire Chief's car which is used daily in the Chief's busines of inspecting the buildings and alarm boxes, it would be necessary to turn out the big motor truck to carry the Pulmotor.

Failing a force of trained men, entirely dependent of the fire department, it is believd by the proponents of the change that the Pulmotor would be most strategically situated at the Police Station, where the grappling irons are now kept.

Valuable Time Lost.

Medical men are of the opinion that too much valuable time is often lost in sending for the Pulmotor instead of applying the well-known prone method of saving drowning victims. The usefulness of the Pulmotor as a means of saving life has been the subject of considerable doubt in recent years and some have gone so far as to predict that the time will come when Pulmotors will be a thing of the past.

PREMIER KING OPENS A FORESTRY MEETING

OTTAWA July 25. Canadian Press. — The British Empire Forestry Conference, attended by representatives of the United Kingdom, India, the Irish Free State, and other Dominions and Colonies, was opened here to-day by Premier King In commenting on the Government policy on the prohibition of pulpwood, the Premier recognized that restriction of the trade was only a last resort and expressed the hope that "a more excellent way" might be found to deal with the problem.

PLEASE NOTE

That during July and August our office will be closed all day Thursday, our hours for the rest of the week will be from 9 a.m. to 5 p.m. except Saturday, when we will be open till 10 p.m. —W. H. LACEY, Optometrist, 410 George street, 'Phone 1160.

NOTICE

COMET BUS WILL MAKE ONLY ONE TRIP TO CHEMONG TO-MORROW, LEAVING ALBION SWEETS AT 1 O'CLOCK. 1d

EMERGENT MEETING CORINTHIAN LODGE.

AN EMERGENT MEETING IS CALLED OF CORINTHIAN LODGE No. 101 A.F. & A.M., AT THE LODGE ROOMS, HUNTER STREET, AT 2 P.M., THURSDAY AFTERNOON, FOR THE PURPOSE OF ATTENDING THE FUNERAL OF OUR LATE BRO. WM. GEORGE BARRIE, OF PRINCE RUPERT,

BRETHREN OF PETERBORO AND ROYAL ARTHUR, PLEASE TAKE NOTICE. (SIGNED) F. L. ROY, WOR. MASTER. 1d20 3093

WATER TRIP TO LINDSAY

ON MONDAY, JULY 30TH., STEAMER STONEY LAKE, WILL LEAVE GEORGE ST., WHARF AT 7.30 A.M. FOR LINDSAY. PASSENGERS WILL RETURN VIA C.N.R. SAME EVENING FARE BOAT AND RAIL, ADULTS $1 50. CHILDREN 75c. BOOTH AND MEALS ON BOARD. 3d 25 27 28 3089

THURSDAY HALF HOLIDAY TO GORE'S LANDING

THURSDAY, JULY 26TH. STEAMER STONEY LAKE WILL LEAVE GEORGE ST., WHARF, 1.30 P.M. FOR GORE'S LANDING, ADULTS 75c. CHILDREN 35c. 1d 29 3086

FOUND

MAN'S RAINCOAT FOUND, ON Charlotte street. Owner please call at 577 Patterson and pay for advt. 3d-22-3010.

WORK WANTED

WANTED — WORK BY DAY OR week. Apply 86 New Chamberlain street. 3d-23-3042.

WANTED — FAMILY WASHING, where no other washing done. Called for and delivered. Apply by letter to Box 2981, Examiner. 3d-21-2981.

WORK WANTED — SEWERS REpaired and digging trench and all kinds of work from street line to house. Apply 78 Park street. 'Phone 763W. 6d-21-2930.

BOARDERS WANTED

LADY BOARDER OR ROOMER wanted, with use of piano. Apply 303 1-2 George street. 3d-22-3009.

ONE OR TWO GENTLEMEN BOARDers wanted, for large double or single room. Very central. 'Phone 274J. 3d-22-2997.

ROOM AND BOARD FOR GENTLEmen. Modern house. All conveniences. 5 minutes walk from De Laval and C.G.E. 275 Romaine street. 3d-22-3007.

ARCHITECTS.

W. & WALTER R. L. BLACKWELL — Architects. Office, Bank of Commerce Building, corner of Hunter and Water Streets. Telephones, Office, 1300J; Residence, 1272.

W. H. BARRY—Architect. Plans prepared for Monumental, Commercial and Domestic Buildings. Office, 539 Gilmour street. Phone 667.

BARRISTERS AND SOLICITORS

GORDON & O'BRIEN—Barristers, Solicitors, Notaries. Money to loan on easy terms. Special attention to Patents and Trade Marks. Phone 219. G. N. Gordon, J. A. O'Brien.

S. T. MEDD—Barrister, Solicitor Notary. Office over the Dominion Bank, corner of George and Simcoe Streets. Telephone No. 22. Private funds to loan at current rates upon easy terms.

PECK, KERR & McELDERRY, Barristers, Solicitors and Notaries. Office, Water street, Peterboro. Money to loan at the lowest current rates of interest on easy terms of payment. E. A. Peck, F. D. Kerr, V. J. McElderry.

O'CONNELL & CORKERY — Barristers, Solicitors and Notaries. Money to loan at the lowest current rates of interest. Daniel O'Connell, John R. Corkery, Hunter street, two doors west of the Post Office.

DUMBLE & JOHNSTON—Barristers, Solicitors, etc. Office, over the Toronto Savings and Loan Company, George St. D. W. Dumble, K.C., W. Johnston.

A. E. DIXON—Barrister, Solicitor, etc. Office, Hunter and George Streets. Entrance next to Madill's drug store.

HALL & HALL—Barristers, Solicitors and Notaries Public, Hunter Street, Peterboro, next to St. John's Church. Money to loan at the lowest rates of interest. R. H. D. Hall. Basil D. Hall.

MOORE & WEARING — Barristers and Solicitors, 408 Water Street, opposite the Post Office. Money to loan at the lowest current rates of interest. Jos. Wearing, M.A.

R. R. HALL—Barrister, Solicitor, etc., Peterboro, Ont. Office, corner of Hunter and Water streets, over the Canadian Bank of Commerce. Trust Funds to loan on easy terms of payment.

JAMES FORDYCE STRICKLAND—Barrister, Solicitor, Notary Public. Money to loan. 375 Water street, Peterboro. Phone 191.

WILFRID F. HUYCKE, Barrister, Solicitor, Notary Public. 395 Water Street. Telephone 289.

MEDICAL.

DR. BUCHANAN, F.R.C.S., Edinburgh; M.R.C., Eng.; L.R.C.P., London. Eye, Ear, Nose and Throat Specialist. Hours, 9-11, 2-4 p.m., and 7-9 p.m. Phone 519. Office, corner of Water and Murray Streets.

T. GEORGE LOUDON, M.D., C.M. Physician, Surgeon and accoucheur. Office, 201 Brock street. Phone 1868. Office hours, 9 to 11 a.m., 2 to 4 p.m. 7 to 8 p.m.

DR. C. C. CRAGG—Eye, Ear, Nose and Throat Specialist. Office 295 Charlotte street, formerly occupied by Dr. Neal. Hours—9-11 a.m.; 2-4 p. m.; 7-8.30 p.m. Telephone: House 980J, Office 2185.

DR. PHYLLIS VERSCHOYLE YOUNG, M.B., Toronto, Physician, Surgeon and Accoucheur. Office 303 Stewart street. Office hours 2 to 4 p.m.; 6 to 8 p.m., and by appointment. 'Phone 347J.

DR. T. W. H. YOUNG—Toronto, Edinburgh and London, Physician and Surgeon. Office 305 Stewart street. 'Phone 347W.

DENTAL.

DR. A. J. BUCHANAN—Dentist, successor to Dr. Holloway, Bank of Commerce Building, Room 5. Office hours, 8.30-12.00, 1.00-5.30. Evenings by appointment. 26d-39-3010.

MONEY TO LOAN.

We have funds to loan on Real Estate Security at the lowest rates. GORDON & O'BRIEN. Phone 219.

MONEY TO LOAN ON IMPROVED farm and city property. Apply Hall and Hall, 116 Hunter Street, Peterborough. 26d-67-733

OSTEOPATHY.

DR. BRUCE E. MARSHALL—Osteopathic Physician. Office, 242 Hunter street. Hours, 9 to 11, 2 to 4 p.m., 7 to 8 p.m. Telephone 116W

DR. WILL A. SETTLE—Osteopathic Physician. Office in Crown Apartments, 124 Hunter Street, Cor. Water and Hunter Streets. 'Phone 649. Office Hours, 9 to 11 a.m., 2 to 5.00 p.m., and 7.00 to 9.00 p.m.

SITUATIONS WANTED

POSITION WANTED AS HOUSEkeeper for adult family; best of references. Apply 401 Wolfe. 3d-23-3039.

AUTOS FOR SALE

FOR SALE—RELIABLE USED CARS, at reasonable prices. See us before buying. Terms can be arranged. A. Brown and Co., 383 Water street. 'Phone 126. Special— McLaughlin Four Roadster, late model; big saving. tf.

EDUCATIONAL

LOOKING AHEAD? AN INTERESTing booklet of vocational guidance dealing with more than 50 separate branches of commerce and industry, free on request. No obligation. International Correspondence Schools Canadian, Limited, Dept. 1902B, Montreal, Canada. Represented by W. J. Donovan, 48 Aylmer street, Peterborough.

OPPORTUNITY

A MANUFACTURING COMPANY HAS an exceptional opening for a party with $3,000 to invest. Splendid opportunity. Very best connections and large returns guaranteed. Apply Box 3017, Examiner. 3d-22-3017.

Summer Cottages to Rent

FURNISHED COTTAGE TO rent at Chemong, 100 yards from pavilion; not in park. Apply 52 Murray. 3d-21-3000.

HOUSES, REAL ESTATE

FOR SALE—WEST PART LOT 116, with or without timber, also broken lot 117, good water front, Harvey. G. Galvin, 324 Charlotte St. 26d-d-30-2688.

FOR SALE—WEST PART LOT 116, with or without timber, also broken lot 117, good water front, Harvey. G. Galvin, 324 Charlotte St. 52d-159-1280

FIVE-ROOMED COTTAGE FOR sale. Gas, lights, water, double lot. Central, west. Cheap for cash. Apply to "Examiner for address." 3d-44-2838.

FOR SALE — MODERN HOUSE, south end, convenient to factories, and being No. 231 Princess street. Three-piece bath, furnace, cement floor in cellar, and newly papered and painted throughout. Easy terms. Apply 437 George street.

7-ROOM BRICK HOUSE, ALL modern but furnace. Very central. Bargain at $3,300. Easy terms. Apply 282 George street. 12d-166-2602.

MUST BE SOLD TO CLEAN UP AN estate—6-roomed house, central, with plumbing. $2,500, or any reasonable offer accepted. Apply 344 King street. 3d-257-2-28-3034.

FOR RENT

APARTMENTS TO RENT—FURNISHed and unfurnished. Apply Routly-Braund. 9d-25-2944.

APARTMENT TO RENT—HEAT, light and water; hardwood floors. Rent per month $20.00. Apply Examiner. 3d-32-3019.

A SMALL GROCERY STORE TO rent; doing good business; with dwelling attached. Apply 213 Lake street. 'Phone 1033W. 3d-23-3038.

A FIVE ROOMED, MODERN, DUplex house, with or without garage, at 87 London street. 3d-23-3035.

A GOOD SIX-ROOMED HOUSE TO rent, with three-piece bath. Handy to Bonner Worth. A few minutes walk form main part of city. Rent reasonable. Apply 293 Dalhousie street. 'Phone 273J. 3d-23-3044.

BOATS FOR HIRE— ON LONG OR short time. Terms easy. Reid's Boat Livery, east end Lansdowne street, Peterborough. 26d-31-2706.

FOR RENT—HEATED APARTMENT, Grand Central Building. Immediate possession. Apply 437 George street. dtf

FURNISHED APARTMENT TO rent, Juniper Island. Apply Boyle, 168 Charlotte street. 6d-22-3044.

FOR RENT— HEATED OFFICE on George street. Apply 437 George street. dtf

GARAGE SHEDS TO RENT, REAR of 182½ Hunter street. Apply to Pulkinghorn's Garage. 6d-23-2953.

GARAGES TO RENT — CENTRAL. 'Phone 424. 3d-22-3014.

HOUSE 106 MURRAY STREET TO rent. Gas, water, light; six rooms. Apply 52 Murray street. 6d-26-3046.

HOUSE TO RENT, FULLY MODERN. 7 rooms, garage. Apply 203 Dublin street. 3d-21-2973.

SIX ROOMED HOUSE TO RENT. Modern conveniences except furnace. Close to C.G.E. 'Phone 743. 3d-23-3036.

SEVEN-ROOMED HOUSE TO RENT. Light and water. Apply 182 Dublin street. 6d-24-2974.

TO RENT — LARGE, FURNISHED cottage at Chemong. Apply 273 Rubidge. 'Phone 538J. 6d-e.o.d.-2657.

STORAGE TO RENT — SUITABLE for furniture. 'Phone 424. 3d-22-3015.

TO RENT— APARTMENT. THREE doors west George street. Apply 168 Antrim street. 3d-21-2993.

TO RENT—NO. 173½ SIMCOE ST. Suitable for store or office. Immediate possession. Apply 437 George street. dtf.

TO RENT—7-ROOMED HOUSE, ON King street. 2-piece bath. Apply 215 King street. 3d-21-2995.

AGENTS WANTED

AN INTELLIGENT CHRISTIAN WOman or man to introduce new plan of Bible study for children. Every mother interested. Endorsed by ministers. Good pay guaranteed. Regular work or spare time. Winston Co., 221 Spadina Bldg., Toronto. 4d-21-25-28-1.

LOST

FORD HEADLIGHT LOST. FINDER please leave at Examiner. 3d-22-3018.

LOST— BETWEEN WOOLWORTH'S and Charlotte street, money, 1 five-dollar bill and 1 one dollar bill. Finder please leave at Examiner. 3d-21-2971.

LOST—LICENSE PLATE NO. 184,658, between Crow's Landing and Peterborough. Finder leave at Examiner. 3d-22-3025.

LOST ON SATURDAY, PARCEL OF gingham and muslin. 'Phone 466. A. C. Hawley. 3d-21-2998.

LOST OUT OF MACKEY'S BREAD delivery, a boy's patent leather Oxford, size 13. Reward if brought to 229 Antrim street. 3d-21-2976.

LOST—STEEL TAPE, NICKLE CASE, between Warsaw and Peterborough. Finder please leave at Examiner Office. 3d-21-2972.

LOST—TIRE AND RIM OFF FORD car, K. & S. Supreme Cord, between Peterborough and Ketchecum lake. Finder notify Examiner office or Dr. Pentland and receive reward. 3d-21-2975-1w.

FOR SALE

A REAL BARGAIN, 14 H.P. DE Laval portable engine, steel frame and wheels. Only run about 25 days. Good as new. Weighs about 3,500 lbs. Has to be sold to close an account. Make an offer. Box 3045, Examiner. 4d-24-3045.

BINDER TWINE, BEST QUALITY, lowest price. R. C. Barund. 6d-25-3008.

COOK STOVE FOR SALE (NEW), burns coal or wood. New three ring gas plate. Linoleum 9 feet square. Gents' wheel. All cheap for quick sale. 254 Wescott street. 3d-21-2978.

DEW WORMS FOR SALE—'PHONE 1763J. 26d-39-2872.

DRIVING MARE FOR SALE CHEAP. Apply Mr. Barnes, 60 Orpington Road. 6d-25-3030.

FOR SALE—ANGLE WORMS. 881 Water street. 'Phone 1109W. 12d-25-2886.

FIRST CLASS CASH BUSINESS FOR sale, in best residential section of the city. Good terms. Apply 293 Dalhousie street, or 'phone 273J. 5d-21-2939.

FOR SALE — A THOROUGHBRED Scotch collie. 'Phone 1516J. 3d-22-3028.

FOR SALE—TWO THOROUGHBRED Persian kittens. Apply 260 Murray street. 3d-22-3032.

FOR SALE—A GENERAL PURPOSE mare, 12 years old and a 3 months old colt. Apply Concession street south, next C.N.R. track. 2d-22-3041.

FOR SALE — 1 DEAGAN XYLAphone, 3 octaves, with resonators and all steel floor rack; also carrying case, 1 set of Deagan orchestral bells, 2 1-2 octaves. 341 George street south. Tel. 1725W. 3d-23-3020.

FOR SALE—HOLSTEIN COW, NEWly freshened. E. Lynch, R. R. 11, Otonabee. 3d-22-3024.

FOR SALE— MOTORCYCLE, TWIN, cheap. Will take wheel part payment. 209 Wescott. 3d-21-2992.

FOR SALE—NEW PERFECTION, 3-burner oil stove, $8. Baby's folding swing $1. Clothes wringer $1, and a quantity of sealers 65c. doz. 'Phone 747W. 3d-22-3026.

FOR SALE—SINGER SEWING MAchine, drop-head, and bedroom suite in good condition. Cheap. Apply 238 Rubidge steret. 3d-22-3021.

FOR SALE—TWO COWS, 1 JERSEY, 1 Ayrshire, freshened a short time ago; also Blue Andalusian hens and sixty chickens. Apply Examiner for address. 3d-21-2983.

FOR SALE —UNDERWOOD TYPEwriter, rebuilt, two color ribbon, back spacer, $60. Will accept roll top desk or portable typewriter as part payment. 110 Lock, 1518W. 3d-21-2984.

FOR SALE—1 BROWN REED BABY carraige, cheap. 'Phone 210W. 3d-21-2970.

HEAVY HORSE FOR SALE, 9 YEARS old, sound. Apply Examiner for address. 3d-22-3008.

INDIAN MOTORCYCLE FOR SALE, in A1 condition. $75. Apply 60 Wolsley street. 3d-21-2991.

KITCHEN CABINET FOR SALE, Singer drop-head sewing machine, parlour suite, sideboard, dining room chairs, table, couch, rockers, cook stove, heater and Jewel gas stove, beds and bed-room stands, Sonora cabinet gramaphone and 35 records, and other household goods cheap. Owner leaving city. Apply evenings 549 Cedar street. 6d-25-3004.

McCLARY GAS RANGE FOR SALE. In good condition. Apply 607 Stewart street. 3d-23-3037.

MINNOWS, CRAWFISH, GALLINIPpers, dew worms, and bait of all kinds, at reasonable prices, for sale. 571 Reid street, Peterborough. J. F. Airriess, Bait License 3337. 'Phone 2227W. 6d-23-2963.

ONE REED ROCKER AND ONE arm chair to match. Will sell separate. Reasonable prices. Hours 10 to 2 p.m. Apply Examiner. 3d-22-3043.

PAPER PRESS AND QUANTITY OF old papers for sale; also a few office files and counter check books. Apply United Farmers' Co-op. Co., 176 Simcoe street, Thursday. 1d-21-3047.

STAIR CARPET AND CHAIRS FOR sale. Apply 431 George street south. 3d-21-2985.

CHILDREN CRY FOR "CASTORIA"

Especially Prepared for Infants and Children of All Ages

Mother! Fletcher's Castoria has been in use for over 30 years to relieve babies and children of Constipation, Flatulency, Wind Colic and Diarrhea; allaying Feverishness arising therefrom, and, by regulating the Stomach and Bowels, aids the assimilation of Food; giving natural sleep without opiates.

The genuine bears signature of

Chas. H. Fletcher.

BABY CARRIAGES, Etc.

BABY BUGGY, VICTORIA WICKER, artillery wheels, also sulky, cheap for cash. Apply Mrs. H. Gilbert, 182 1-2 Hunter street. 3d-21-2999.

CREAM WICKER BABY CARRIAGE for sale. Reversible gear, military wheels, and in good condition. Apply 155 Aylmer. 'Phone 1012J. 3d-21-2989.

WANTED

WANTED—FAMILY WASHING AND ironing. Called for and delivered. 'Phone 1382J. 3d-22-3031.

WANTED—A SET OF DRAFTSMAN'S instruments. Apply Examiner for address. 3d-22-3023.

WANTED— EXPERIENCED WEAVer. Peterboorugh Woollen Mills,73 Gladstone avenue. 2d-2837.

WANT TO HEAR FROM OWNER having farm for sale give particulars and lowest price. John J. Black, Chippewa Falls, Wisconsin. 3d-23-30-7

WANTED TO RENT—BY A COUPLE with baby, small house, south end perferred. Apply Examiner for address. 6d-24-2986.

NOTICE

F. BARRETT—CONTRACTOR AND builder, alterations and repairs—hardwood floors. 72 Benson avenue. Phone 1764J. 26d-712-554

NOTICE—HENRY BROS., CARPENters and builders. Estimates given on new and repair work. Hardwood flooring a specialty. 'Phones 1024 or 2009W. 14 Murray street. 78d-175-1909

NOTICE—CHIMNEYS AND FURnaces cleaned. Phone 1851W.

SAVE 25 P.C. BY HAVING WOOL made into yarn, blankets which should wear a lifetime, or full cloth, at 73 Gladstone avenue. Peterborough Woollen Mills. 2d-2836.

HELP WANTED--Female

GIRL WANTED TO OPERATE pressing machine. Apply Fannings Steam Laundry. 3d-23-3049.

SPECIAL LADY REPRESENTATIVES wnated for coming big season to handle our exclusive line of Personal Greeting Cards. Big demand this year. Earnings from ten to thirty dollars weekly, either whole or spare time. Samples free. Weekly pay.—Write at once for full information. Dept. "D-191" Carlton Publishing Company, 326 Spadina Ave., Toronto, Ont. 12d-30-3071.

TWO GIRLS WANTED— FOR UPstairs and kitchen. Apply Examiner. 3d-22-3016.

WANTED — A GOOD GENERAL cook for from 20 to 35 people. Wages—$90.00 a month, and one waitress and one chamber maid, wages 35 dollars a month. Address at Examiner. 6d-25-3012.

WANTED — GIRL FOR SUMMER cottage, all conveniences, family four. Reply, stating wages. Mrs. J. W. Williamson, Kawartha Park, Ont. 3d-21-2988.

WANTED—TWO GIRLS, ONE FOR dining room and upstairs, and one for general work, in summer hotel. Apply Box 2980, Examiner. 6d-24-2980.

WANTED—WILLING GIRL TO HELP with housework. Must have experience. Apply 541 Water street. 2d-21-3029.

WANTED— YOUNG LADY FOR OFfice. Must be first-class typist and correspondent. Apply P.O. Box 1015, Peterborough. 3d-21-3074.

HELP WANTED—Male

BIG SEASON JUST OPENING. WE want special representatives to handle our line of Personal Greeting Cards from now until Christmas. Earnings from ten to fifty dollars weekly, either in whole or spare time. All samples free. We pay weekly. Write at once for full information. Dept. "D-191" Carlton Publishing Company, 326 Spadina Ave., Toronto, Ont. 12d-30-3070.

I WANT IMMEDIATELY, TWO salesmen to place balance of issue of one of best operating gold mines in the north. This is an opportunity to make some real money quick. Will stand strictest investigation. Don't waste your time or mine replying unless you mean business. Write for interview Box 3048. 3d-23-3048.

MAKE MONEY AT HOME—$15 TO $60 paid weekly for your spare time writing showcards for us. No canvassing. We instruct and supply you with work. West-Angus Showcard Service, 29 Colborne Bldg., Toronto.

PETERBORO NOT ONLY CITY TO SHOW DROP BUILDING ACTIVITIES

Permits In June -In 46 Cities Show Drop Of Nearly Two Million — Half Year Total Shows Advance Over 1922 Due To Activity Earlier In Year.

That Peterboro is no worse off than many other towns and cities in Canada from a building standpoint, is borne out by the following figures which appeared in the Financial Post.

"There was a general falling off in building permits issued throughout the Dominion in June. The total for 46 cities shows $12,584,229, as compared with $14,572,026. The decline is heavier in the east, but more general in the west. Of 29 eastern cities 9 show increases and the rest losses. Of 17 western cities only one, New Westminster, showed an increase. London led the way in increases with an advance just short of a quarter million.

The half year, however, shows up much better due to the spurt which building took just after the turn of the year. At that time a good margin of increase was piled up and that margin is now standing the 1923 record in good stead. The increase for the Dominion for the first half of 1923 was $3,874,826, the totals being, 1923, $65,050,258; 1922, $61,175,432.

Eastern cities show a general increase over 1922, while in the west the opposite is the position. Of 29 eastern cities, 12 show increases and the balance losses. All the Maritime cities are in the loss column. To Montreal is due the good eastern showing, its increase being larger than that of the rest of the east together. In fact leaving Montreal out, the eastern cities remaining would show a loss.

Five western cities show an advance over the previous year and the other 12 show declines."

WAY TO ACT IN THUNDERSTORMS

Director of Observatory Gives Explanation of Lightning's Action.

MILTON Mass. July 25 (Associated Press).—Get under cover if possible when a thunder storm threatens. If this is not practicable lie down. That is the advice which Alexander G. McAdie director of the Blue Hill Observatory in this town and professor of meteorology at Harvard University gives in an explanation of the action of lightning prepared for The Associated Press. He gives what he describes as "ten good rules to help people take care of themselves."

"In a battle" says Professor McAdie "a hundred bullets are fired for each soldier killed. It is something like this with lightning flashes. There are a hundred discharges for every bolt of lightning that hits a person. Fortunately too of every hundred streaks of lightning about ninety are from cloud to cloud or spill-over discharges of moderate electrical energy and are mostly horizontal doing no damage whatever.

"About ten flashes in a hundred come vertically, that is down to earth in a straight line. Some flashes come sideways and seem to be crooked although there are really no flashes zigzagging like the teeth of a saw as artists generally depict lightning.

"The intense straight flashes are the ones to be feared and it is a silly person who stands out in the open when such flashes are seen. He invites trouble but the invitation is not always accepted.

"At this time of the year thunderstorms are frequent and there are a comparatively large number of fatal accidents. One reads in the press despatches that four men are walking along a New Jersey beach during a thunderstorm. There is a flash of lightning one man is killed outright one severely burned and the others stunned.

"Now there is no protection for a case like this unless one could carry around with him a metallic cover well grounded. The first rule is then: Do not stay out on a beach or in a field when dark heavy clouds are overhead or coming slowly from the west or south. Get under cover if possible. If this is not practicable lie down. Don't remain standing.

"Second: Do not stand under a tree with thick foliage. You are forming a part of the line of discharge since the body more particularly the skin if moist is a better conductor than the trunk of a tree. More people are killed by lightning in this way than probably any other.

"Third: Don't stand in the doorway of a barn or at a window in proximity to a chimney. There are currents of air or winds and the lightning follows to some extent any draft or column of rising air especially warm air.

"Fourth: Don't laugh at any one's nervousness during a severe thunder storm. There is a good reason to be nervous. Even if one is in a building that is struck the damage is in ninety-eight cases out of a hundred confined to ripping out plaster or knocking off slates and tearing off any projecting timbers. But there are times when the storm clouds descend to earth and amid darkness the flashes are heavy and numerous. At such times there is danger. It is dangerous to be near a chimney or a tree or a flagpole or a metal clothes-line.

"Fifth: Stock should not be tied near a wire fence.

"Sixth: There is no particular sense in going to bed. Standing on glass or rubber or any good insulator a woolen blanket for example will give one a little more security and a great deal more confidence. The probability of a person in an ordinary residence building being struck is very slight.

"Seventh: If you are near a person who has been struck make every effort to resuscitate him. Only rarely does lightning kill outright. Mostly people are stunned and all that is needed is a little artificial respiration to restore them to consciousness. Of course get a doctor quick.

"Eighth: If you are in a trolley car and a flash comes in and burns the fuses with a roar and a blinding flash sit still. The danger is over and while you may be frightened you are not likely to be hurt.

"Ninth: If you have a radio better cut it out during a thunder storm. The antennae should be grounded direct and all wires as far as possible kept outside.

"Tenth: If your house is provided with good lightning rods you need not have much fear. Moreover dwelling houses in city blocks are practically safe."

Mine and Metal Men to Meet in Canada.

NEW YORK, July 25 (United Press)—Mining engineers from this and other countries will make their summer pilgrimage next month to the heart of Canada's mineral riches. The 128th meeting of the American Institute of Mining and Metallurgical Engineers, it is announced, will be held August 20 to 31 in Ontario and Quebec.

With the co-operation of the Ministers of Mines of these two provinces and of the members of the Canadian and American Institutes of Mining and Metallurgical Engineers, the vast mineral wealth of this region will be placed on exhibition. The program includes visits to leading mines and technical sessions at which prominent engineers from many sections of the country will describe the developing problems of mining and metallurgy.

Petroleum and gas will be among the principal general subjects of the technical sessions, which are to be held in Montreal. The geology of Santa Elena oil fields, Ecuador, will be discussed by Joseph H. Sinclair of New York and Prof. Charles P. Berkey of Columbia University. Other papers will be presented by A. F. Meston of New York and Oliver U. Bradley of Muskogee, Ikla.

At the iron and steel sessions, papers will be presented by H. H. Lester of the Watertown Arsenal; C. Baldwin Sawyer, Cleland, O.; Prof. Richard S. McCaffery and Prof. Joseph F. Oesterle, University of Wisconsin; C. E. MacQuigg, Alexander L. Field and Ancel St. John, New York; H. A. Schwartz, H. R. Payne, and A. F. Gorton, Cleveland, and Ll N. Brown, Detroit.

The activities of the engineers begin at Toronto on Monday, August 20, the visitors being the guests of the City of Toronto and of Toronto mining men.

MAY FACE A DEFICI

MANILA, July 25 (Associated Press)—A general retrenchment policy must be adopted in order to avoid a deficit in the Philippine government finances this year, according to a recent statement by Governor General Wood. He declared that a number of projects which the last legislature authorized must be held in abeyance until the government is in better financial condition.

By suspending a number of the projects authorized by the legislature, such as expenditures in connection with the extension of the Manila Railroad and the building of hospitals, the governor general explained that the government will be well within its revenue receipts at the close of the year.

NOTICE TO CREDITORS.

In the Matter of the Estate of Mary Frances Brown, Late of the Township pof North Monaghan, in the County of Peterborough, Spinster, Deceased.

NOTICE is hereby given pursuant to the Statute in that behalf, that all creditors of the said Mary Frances Brown, who died on the 19th day of June, A.D. 1923, and all others having claims against her estate, are hereby notified to send by post, prepaid, or otherwise deliver to the undersigned Solicitors for the Executor of the Will of the Deceased, on or before the 20th day of August, A.D. 1923, full particulars of their claims, properly verified.

Immediately after said date the estate will be distributed among the patries entitled, having regard only to the claims of which the Executor shall then have notice.

HALL & HALL,
Solicitors for the said Executor.
Peterborough, July 17th, 1923.
3d-18-25-1—3018.

FOR SALE

1½-Storey Frame House, situated on London Street, containing 5 Rooms, partly modern, good size lot, $700.00 will handle this property; immediate possession.

2-Storey Brick House, modern, large lot, situated in the North-end. Price $4,100.00. Owner would exchange for House in the South-west part of the City.

15 Acres of Good Garden Land in North Monaghan, Frame House, barn, hothouse, nice orchard, and considerable fruit. This place is offered for Sale at the reduced price of $5,500.00.

New Bungalow, situated in the South-end, modern, large lot. Owner would exchange for a House in the North-end. Price $2,500.00.

For further particulars and inspection, apply

J. T. O'Connell & Co.
136 HUNTER ST. W., CITY
Phones—Office 376, Residence 1359

FOR SALE

Second hand Box Stoves, Cook Stoves, etc. Also Rubber Belting.
We buy all kinds of Junk, such as Rags, Rubbers, Paper, Metals, and Iron. Phone us and we will call.
A. LOW & CO.,
264 Simcoe Street.
Phone 697. Nights and Holidays 1027

Overland Parts
For All Models
BANKS, Phone 582

RAILWAY TIME TABLES

CANADIAN NATIONAL RYS.
All Trains Daily Except Sunday.
(Corrected to date.)

No. 91—7.10 a.m., Lindsay-Toronto.
No. 96—8.10 a.m., for Port Hope and Toronto.
No. 93—8.23 a.m., for Lindsay, Blackwater Junction, Orillia, Midland, North Bay and Toronto.
No. 98—8.25 a.m., for Hastings, Campbellford, Belleville and points on the main line east.
No. 389—8.30 a.m., for Lakefield.
No. 92—12.02 a.m., for Lindsay, Port Hope, Toronto, Buffalo, making connections with the International Limited for London, Detroit, Chicago and Ottawa.
No. 100—12.15 p.m., for Hastings, Campbellford, Belleville and Ottawa.
No. 371—12.28 p.m., for Lakefield.
No. 95—5.34 p.m., for Lindsay, Orillia, Midland, North Bay and Toronto.
No. 373—5.40 p.m., for Lakefield.
No. 99—8.19 p.m., for Lindsay.
No. 94—9.10 p.m., for Port Hope, Montreal and Boston. Carries sleeper for Montreal.

CANADIAN PACIFIC RAILWAY.
(Corrected to Date.)

GOING EAST—
11.59 a.m.—Norwood, Havelock, Bonarlaw, Tweed, Perth, Smith's Falls, Kingston, Ottawa, Montreal and intermediate points daily. On Sunday this trains proceed east only as far as Havelock.
8.20 p.m.—Indian River, Norwood, Havelock and Tweed. Daily except Sunday.
12.02 a.m.—Havelock, Tweed, Kingston, Perth, Smith's Falls, Montreal, St. John, Boston and New York. Daily except Saturday.
1.00 a.m.—Havelock, Tweed, Kingston, Perth, Smith's Falls, Ottawa.

GOING WEST—
4.31 a.m.—Myrtle, Toronto, Guelph, Goderich Hamilton, Galt, Woodstock, St. Thomas, London, Chatham, Detroit, Chicago and New York. Daily.
4.58 a.m.—Toronto (Yonge Street), Hamilton, Owen Sound, Teeswater and intermediate points. Daily except Sunday.
7.35 a.m.—Toronto, Hamilton, Brantford, Buffalo, Rochester, Boston, New York, Galt, Woodstock, London, Chatham, Detroit and intermediate points between Peterboro and Toronto. Daily except Sunday.
9.35 a.m.—Bethany, Lindsay, Orillia, Port McNicol and intermediate points. Daily except Sunday.
3.50 p.m.—Toronto, Hamilton, Brantford, Buffalo, New York, Galt, Woodstock, London, Windsor, Detroit, Chicago and intermediate points between Peterboro and Toronto. Daily.
6.50 p.m.—Lindsay, Toronto and intermediate points. Daily except Sunday.

It Pays to Advertise.

DAVIS-THOMPSON COMPANY, LIMITED
Insurance and General Agency
433 GEORGE ST. PHONE 40

4% INTEREST, Compounded Half-Yearly, Paid on Deposits.

One Dollar opens an Account. Special facilities afforded Depositors for the convenient transaction of their business, and accounts are subject to cheque withdrawal.

For sums of $100 and upwards this Company's Debentures are issued in terms of one to five years.

Bearing INTEREST Half-Yearly at - - - 5%

TORONTO SAVINGS & LOAN CO.
435-437 George Street
PETERBOROUGH

GOOD INVESTMENTS

Central first class house. All modern, hardwood floors, French doors, garage. Good lot. This is a good buy at $4,500.00
Good brick house, newly decorated. ½ acre fruit trees. Good garden; outside city. $3,600.00
Six-Roomed House, two-piece plumbing, electric light and gas. Owner will take Car as part; easy terms for balance $2,7000.00
Modern Brick, furnace. Take lot part $3,200.00
Fifty Acres of Real Good Land, all workable, Frame House and Barn, three miles from Peterborough. Owner will exchange and take House in City. See this.

H. J. McCANNAN
Walter Nugent, Assistant.
Nugent, 'Phone 1693M.
140 Simcoe Street. 'Phones 46J—7..

FOR SALE

Frame House, 6 Rooms, light and water, good hen house, large lot; $500.00 down, $2,200

Brick House, 6 Rooms, 3-piece bath, lights and gas; newly decorated; easy terms, $2,900

21 Acres, 1 Mile from City; Frame House, Six Rooms, barn; easy terms $2,200

100 Acres, 4 Miles from City; Brick House, furnace, barn (stone foundation), water in barn. Would consider House in City $8,500

M. STOREY
190 Charlotte street. Phone 1623J

DEWART AND QUINLAN.
372 Water street, Peterborough,

Have listed for sale a number of desirable City Residences, well improved Park Lots, and Farms, on which prices have been reduced to such a degree as to make profitable investments, as well as comfortable homes. Several well improved farms of different sizes offered in exchange for city property. Intending purchasers consult your own interests by calling on us.

DEWART & QUINLAN,
372 WATER STREET
16d18 21 25 28 1 4 8 11 15 18 22 25 29 1 5 8

WANTED
All Kinds of Furniture and Household Goods. We are handling only clean goods. Call your Second-hand Dealer—
S. COHEN,
189 Charlotte St. 'Phone 889J.

Telephone 790 When You Want Your
PIANO OR ORGAN TUNED
Player Pianos A Specialty.
All Work Guaranteed.
W. H. CUNNINGHAM
560 Weller Street.

CHINA PAINTING
Mrs. Langley McCarthy Teaches Biscoffs' New and Beautiful Work in
CHINA PAINTING

EDWIN ELCOME
TAXIDERMIST
602 Harvey St. Peterborough, Ont.
HEADS, BIRDS, FISH, ETC.
Mounted Artistically and Permanently.
Maskinonge, Bass and Trout
Our Speciality

MAIL EDITION

The Evening Examiner

"The store that is too small to advertise is too small to produce a living for a healthy man or woman."

PRICE THREE CENTS — PETERBOROUGH, WEDNESDAY, JULY 25, 1923 — PRICE THREE CENTS

ANNEXATION OF ARCTIC ISLAND URGED IN HOUSE

British Government Refuses To Commit Itself On Question of Disputed Territory.

OTHER CLAIMS.

LONDON, July 25. — (Canadian Press).—As a cooling respite from heated Commons debate on reparations, disarmament and such subsubjects of international moment, British officialdom has been occasion ally occupied during the unusually torrid summer hearing Vilhjalmur Stefansson, the Canadian explorer, urge British annexation of Wrangell Island, the bit of controversial land in the North Polar Seas, to which Great Britain, the United States and Russia have made claims at different times during the last century.

There is as yet no indication that Stefansson is likely to succeed in his objective. The Foreign Office is extremely reticent in discussion of possible annexation, its semi-official statement being limited to the declaration that British Government had not formulated a policy regarding the plan. Russian officials, however, are not so backward; they assert with great positiveness that Wrangell Island. is theirs, and that the Soviet is well prepared to protect its land from British territorial ambitions.

REMOVE A MEMBER HYDRO COMMISSION

Order-in-Council Releases J. G. Ramsden From His Position.

TORONTO, July 25 (Canadian Press). — Ontario Cabinet passed an Order-in-Council yesterday removing Mr. J. G. Ramsden from his position as member of the Hydro-Electric Power Commission. He was appointed by the Drury Government a few months ago.

Premier Ferguson wrote Mr. Ramsden on 18th July, pointing out that it was the intention of the Government to re-organise the Hydro Commission in order to secure closer co-operation with those directly interested in its enterprise, and requesting his resignation in order that plans might be expedited.

Mr. Ramsdn took strong objection to the Premier's request, going so far as to state that "it may be in your interest, but it is not in the interest of the Hydro or the Province that I should resign."

It was following the receipt of that letter that the Order-in-Council was passed.

COLLAPSED FROM THE SEVERE HEAT

Omemee Man Fell while At Work On A Bungalow.

OMEMEE, July 25. — The intense heat of Saturday caused Mr. Thomas Henderson to suffer a collapse. Mr. Henderson, who is erecting an up-to-date little bungalow on King Street West, had four men working on the roof, to whom he was handing up lumber, when suddenly the attack came on, causing him to fall a few feet to the ground. In falling, Mr. Henderson struck a scantling. It was several minutes later, when the men discovered him lying in an unconscious condition in the cellar of the building.

Medical aid was immediately summoned, and the injured man was moved to the home of his cousin, Miss Jewett. A trained nurse is in attendance, and an early recovery is looked for.

COAL BOAT ASHORE

NORFOLK, Va., July 25.—(Canadian Press). — The five-masted barkentine Macerata is ashore four miles northeast of Cape Henry and the cutter Apache has gone to her aid. The Macerata cleared port yesterday bound for Boston with a cargo of coal. She carries a crew of 17 men.

STOCKS AND BONDS

...ure here is a great boom in the mining industry. I have had many years experience in practical mining, both in Cobalt and Porcupine, and have a wide connection there. I am therefore in a position to get early and reliable information in both camps. I have made a profit for every one of my clients up to date, and shall be pleased to advise any one interested. There will be a strong market this summer and now is the time to get in.

Accounts carried on reasonable margins

C. H. REID

Room 111 Barrie Bldg.

Gigantic Swordfish Attacked Fishermen

MONTAUK, N.Y., July 25. —(Canadian Press) — A gigantic swordfish, weighing nearly half a ton, this afternoon caused a panic in Montauk Bay, when, maddened by a lance thrust it turned on its attackers and demolished a fishing boat by cutting most of the bottom away, throwing the crew into the water. Ignoring the struggling men, the monster charged other boats in the vicinity and sent them scampering to all parts of bay. Finally, a fisherman put out in a power trawler and succeeded in killing the fish after ten minutes of shooting.

POLICE STILL SEEK BANDITS

Toronto Bank Messenger Robbers Have Made A Clean Get Away — Police Baffled.

TORONTO, July 25.—(Canadian Press.)—The Ontario wide resources of the Provincial Police Department is being employed in an attempt to capture the hold-up men who yesterday perpetrated robbery of the Toronto bank messengers. As well as in the matter of the unknown shelter to which they have had recourse, however, the desperadoes are interesting to the Provincial authorities in the matter of their source and origin. Have latent local forces been brewing a crime of magnitude or have thugs for whom other fields have been rendered unhealthy suddenly pounced upon the Toronto territory. This is the problem to which those in charge of the case are giving serious consideration.

The weight of the evidence seems to be in favor of the exploit being the work of a foreign gang and in this connection the thugs who, during the past two years, have operated in Mantioba and Saskatchewan come under strong suspicion by the authorities. These desperadoes have robberies, similarly planned and featured by similar indiscriminate shooting to their credit at upwards of a dozen points in the West. One reason for their transferring their operation to Ontario would be the prospect of a larger loot, another and one perhaps more potent, would be the steps which have been taken by the Royal Northwest Mounted Police to cope with them on the prairie. The mounted men have arranged a system of drastic action, the latter including the use of mobile machine gun units to combat the thugs' attacks. The robbers' lives, had they persisted in the face of these preparations, would have been worth but little in an encounter with the police.

What may turn out to have an important bearing on yesterday's hold-up is a find made late last night by Fred Brady, 167 St. Helens avenue. Brady was around the scene of the hold-up when he picked up two pieces of paper, each apparently off a memo pad of a Boston business house and bearing the name of A. Broadwayman. The two slips give an auto route from Lowell, Mass. Mr. Brady will turn them over this morning to the police authorities.

A Daily Routine.

No precautions were ngelected, according to the statements of the bankers interested in yesterday's arrangements for the taking of the banks' deliveries of cash and cheques to the Clearing House. In fact, the bankers point out that there was in progress when the sensational hold-up of the messengers took place, the routine transaction of daily occurrence, which only comes to the notice of the general public when it becomes the basis of an occurrence so outstanding as yesterday's.

Huge sums are involved in the daily Clearing House business of the banks. At the time of yesterday's robbery, the bank messengers and their guards were returning from the Clearing House to their offices.

Toronto Clearing House, situated at the corner of Wellington and Yonge Streets, acts as the bankers' bank. Each bank is represented, and after parcels have been delivered by the messengers, they receive in return their own notes, cheques, and other bills of exchange from other banks. Differences then remaining are made up in cash. If it were not for this general means of exchange, cheques drawn on a certain bank could only be cashed at that bank. Consequently large sums of money are daily being moved from bank to Clearing House and from Clearing House to bank. Armed messengers receive the money and convey it to automobiles or deliver it on foot.

Bank managers explained yesterday that it was essential that the robbery had been very carefully thought out. The exact time of the arrival of the messengers from the Clearing House was known, and the order in which this would come. It was even freely suggested that the hold-up men at some time had been connected with a bank.

Fortunately the amount of the clearing yesterday was exceptionally light, many of the head offices which usually sent out two bags only requiring one.

MOIRE RIBBON.

Moire ribbon is made into large, smashing bows and full, fluffy pompoms that adorn the newest fall hats.

WILL PROVIDE EMPIRE WIDE RADIO SERVICE

Complete Wireless Service Has Been Arranged Between Marconi Company And British Government.

POSTAL REPORTS

LONDON, July 25. — (Canadian Press Cable.)— When introducing the post office estimates in the house of commons yesterday, Sir Laming Worthington Evans, Postmaster General, stated that the principal terms of the agreement with the Marconi Company for an Empire wireless service were as follows:

The Marconi company at the outset will provide two stations and the government one apart from the existing sttaions at Leafield and Carnarvon. The revenue from the stations will be pooled and divided between the company and the government proportionately. Effective power stations will be contributed by each. Government operators will work the whole service and a proportionate part of the cost will be charged against the company. The rates, when possible, will be lower than cable rates.

Sir Laming Worthington-Evans reported that the post office commercial results for 1922-23 had turned out better than was expected. The actual surplus on the year was £5,500,000. The estimated expenditure for the current year, he added, showed a reduction of about £3,000,000 compared with 1922-23, chiefly owing to a saving of £2,500,000 on salaries and wages due mainly to the automatic reduction of the cost of living.

During 1922-23, ninety seven thousand new subscribers and 165,000 new stations were added to the telephone system representing a net increase of 51,000 subscribers and 74,000 stations.

TWO FOUND DEAD IN THEIR ROOMS

Buffalo Woman Registered Hotel On Gerrard Street, Toronto.

TORONTO, July 25 (Canadian Press). — A woman who had registered as Mrs. Smith, Buffalo, was found dead in her room last night in a hotel on Gerrard Street.

There were signs of a struggle, and after investigation, Coroner Graham decided that an inquest was unnecessary.

Her death is attributed to heart failure.

She had entered the hotel last Sunday morning, and had kept within her room practically all the time. No papers were found upon her which could establish more complete identification. All the money found on her person was $1.20.

Gus. Nauman, a resident of Timmins, Ontario, died yesterday afternoon at 5 o'clock in the room he occupied on Emerson Avenue.

His body was removed to the morgue pending shipment to Northern Ontario. No inquest was considered necessary.

"OPERA" OR "ONIONS."

LONDON, July 25.—(Associated Press).—Shall it be "Opera" or "Onions" is the question agitating holders of business premises in Covent Garden Market. Business has grown to such an extent of late that dealers allege the Opera House, which is admittedly old and decaying, should be demolished and the site utilized for an extension of the congested market.

While people complain they cannot get to the opera with their motor cars because the market wagons block the way, fruit and vegetable merchants assert that a food market is more important to the general public than "Faust" or "Tannhauser."

VOICE OF DOMINIONS SHOULD BE HEEDED

MELBOURNE, Australia, July 25.—(Canadian Press Cable). — S. M. Bruce, prime minister of the Australian Commonwealth, when explaining yesterday in the house of representatives the government's policy in regard to the imperial conference which opens in London in October, said it was useless to declare that Australia was not concerned in British wars overseas. The imperial government's "unsatisfatcory action towards Turkey" last year showed the necessity for keeping the Dominions fully informed regarding the British foreign policy before decisions are reached. Australia's decision then not to support Great Britain probably prevented war.

The question of allowing the Dominions to make treaties on their own behalf with foreign nations must be considered, declared Premier Bruce. Australia, he added, was prepared to contribute towards an Empire naval unit, but would not consent to depend entirely on a great central naval unit for Empire defence.

OHIO FARMERS AVAIL THEMSELVES OF HELP FROM FARM BUREAUS

F. C. McRea of Norwood Accompanied Party Of Ontario District Representatives In Trip Through The State Last Week.

In quest of practical ideas that might be valuable to the farmers of this province a party of county representatives of the Ontario Department of Agriculture made a trip through Ohio, for the special purpose of enquiring into and observing the oerations of the Farm Bureaus.

Mr. R. S. Duncan, superintendent of Agricultural Representatives, was in charge of the deputation, which was composed of J. R. Green, representative in Oxford county, J. A. Carl of Peel County, R. M. Tipper of Ontario county, and F. C. McRea of Peterboro county. They entered the State at Toledo, motored to Columbus, the capital, where they visited the University and the Bureau headquarters, and came out by way of Buffalo.

Mr. McRea told the Examiner, the tour was a revelation in many respects and an inspiration that should give definite impetus to some of the efforts and work of the Ontario Department's representatives throughout the entire province. The explorers were given every opportunity and facility of investigating the scope and accomplishments of the Farm Bureaus; and all the details of the functioning of this great enterprise in its any departments were afforded the visitors.

One of Mr. McRea's deepest impressions was the eagerness of the farmers of Ohio to avail themselves of the advantages of their bureaus. They had adopted suggestions and directions in the spirit of full confidence in the instructions and advice that was given to them; and the material improvements to their farms demonstrated the sincerity of their co-operation and the substantial benefits of the new methods they had carried out.

Extension Work

Investigation of the extension work of the Bureaus was the general purpose of the trip, and by extension work is meant the means by which the latest knowledge pertaining to agriculture in all its phases is laid before the farmers and put into actual effect. Presumably this is one of the problems confronting the county or district representatives of the Ontario Department of Agriculture, and the inference might be drawn from Mr. McRea's summary of his observations that the Ohio farmers are comparatively more receptive and responsive than their Ontario neighbors to the efforts that are made in their behalf.

The unit or basis of organizatiin in the Farm Bureaus is the township. A representative of each township is appointed to the County executive, which in turn is reresented on the State Board of directors, and over all is the Federal organization co-ordinating the interests of the States.

Membership in the town bureau costs the farmer ten dollars a year, entitling him to all the benefits of the entire organization. The agricultural college of the State University occupies an analogous position in the Bureau scheme to the Ontario Agricultural College at Guelph in its relation to the farmers of this province through the medium of the district representatives.

An Illustration

Mr. McRea said he could only illustrate in a brief interview, how the extension work was carried on. In Ohio, the county agent is the counterpart of the District Representative under the Ontario provincial system. The agent in a certain locality would go to a farmer, for example, and try to persuade him to have his flock of hens culled, that is to eliminate the light layers. If the farmer consented, the agent proceeded with that step and would probably next suggest that the old hen house on the farm, be replaced by a standard poultry house. Continuing up the scale of improvement would come next the question of rations.

The standard poultry house has been designed at the Agricultural College, whose experts had also determined by experiment the poultry ration that was recommended to the farmers through the county agents. The keeping of a cost account of the flock for a year was another development urged upon the farmers, and at a certain time in the year farmers in that township would assemble at some central place and motor to ten or twelve farms for what might be called a Poultry Day. They examined the accomplishments of the farmers who were visited, saw the results of their progress, and the value of the Bureau and its extension work was thereby demonstrated to

Keenly Interested

When the Ontario deputation made the rounds of many farms with different agents, they were struck by the interest exhibited by the farmers in what they had done. The visitors were cordially received by both the agents and farmers alike, and every-

(Continued on page 10.)

SHAREHOLDERS HAVE APPROVED SALE OF RIGHTS

British South Africa Company Sanctioned Agreement Over -Government Of Rhodesia.

PREVENTS -LAWSUITS

LONDON, July 25.—(Canadian Press Cable).—The meeting of share holders of the British South Africa Company which for many years has held extensive property as well as administrative rights in Rhodesia under an imperial charter, yesterday unanimously sanctioned the agreement reached with Colonial Office as to handing over of the administrative facilities on the establishment of responsible government in Rhodesia on October first next.

Under the agreement the company gives up its claim to all the public works and buildings in Southern Rhodesia which formed the basis of prolonged negotiations including the celebrated commission under Lord Cave which assessed the value of these works and buildings at over £4,000,000. In Northern Rhodesia which comes under Imperial administration in April next, the company abandons its claim to deficits caused in the administration of the territory amounting to £100,000 yearly and also its claim to monopoly rights including the exclusive right to build railways and the exclusive right to land in Northern Rhodesia.

On the other hand the company receives from the Imperial government a cash payment of £3,375,000 on giving up the administration of Southern Rhodesia while its important mineral rights throughout South ern and Northern Rhodesia are explicity recognized by the Crown which also recognizes the company's title to four million acres of estates and ranches and two and one-half million acres of land in north-eastern Rhodesia and also a half interest in the proceds from the sale of land in northwestern Rhodesia for forty years.

The company will continue to be the dominating factor in the welfare of Rhodesia but will confine itself to its commercial activities.

DEVICE TO SAVE COAL.

CHICAGO, July 25.—(Associated Press)—The leaky radiator and the radiator that sounds like a strike in a boiler factory must go. The research committee of the National Association of Building Owners and Managers declares it has discovered means of saving thousands of tons of coal a year by preventing wastage of steam.

The committee has invented a stethoscope. It works like the one the doctors uses when he tests your lungs or your heart. The escape of steam in the radiator traps can be gauged the way the doctor finds out about a malfunctioning heart. The stethoscope is placed against the radiator trap and the operator listens to the music of the steam. Whether it murmurs, gurgles or pounds, the radiator trap doctor knows immediately what the matter is by using his stethoscope, it is claimed.

The committee in charge of the work was headed by Col. Gordon Strong of Chicago, assisted by professors and students of Lewis Institute, wheer the actual testing was done.

A New French Method For Flying At Night.

PARIS, July 25. —(Canadian Press.)—A French government airplane yesterday successfully completed a flight from the Saint Assises wireless station to Tours and return, a total of about 250 miles, steering only by wireless. An apparatus called the radio goniometer, enabled the pilot to make the journey with an error of only two per cent. in direction of the outward flight and with entire accuracy on the return.

The test was announced as satisfactorily showing the practicability of such a method for night flying.

A YOUNG CHILD KILLED BY CAR

Accident - near - Omemee Last Evening. — Peterboro Man In Charge Of Car.

LINDSAY, July 25. — (Canadian Press.—While driving cows on the Reaboro-Omemee road last night, Lorn McNiven, seven-year-old girl of Reaboro, was almost instantly killed when knocked down by a motor car driven by Robert Cotton of Peterborough. In attempting to avoid an accident Mr. Cotton, who was accompanied by his wife, swerved to the side of the road, the car being badly smashed on colliding with a tree.

Mr. Cotton was accompanied by Mr. and Mrs. Fred Shannon, of Peterborough. After the accident Mr. Cotton notified the doctors in Lindsay and the police. The latter investigated the circumstances and decided that Mr. Cotton was not to blame. He was driving the car at a moderate speed and when he approached the McNiven home the child was not on the road. Apparently the child, with a companion, was playing on the roadside and just as the car approached ran out in front of Mr. Cotton's car. He applied the brake and turned the car into the ditch in an effort to avoid striking the child.

Dr. Logan was summoned and at the request of the parents, directed that an inquest be held on Friday evening at Reaboro. The accident occurred about one mile south of Omemee. The victim was a daughter of Mr. Bruce McNiven.

LADY ASTOR'S BILL PASSED

LONDOON, July 25. Canadian Press. The House of Lords yesterday passed without amendment the third reading of Lady Astor's bill prohibiting the sale of intoxicating liquors to any persons under 18 years of age. The measure which has already passed the Commons, now becomes law, provided the assent of the Crown is given.

PEACE TREATY WAS ACCEPTED BY THE TURKS

Signing of Lausanne Treaty Yesterday Was The Result Of Effort To Bring About Peace.

SEVEN NATIONS

LAUSANNE, July 25—(Canadian Press).— The Treaty of Lausanne re-establishing peace in the Near East, now bears the signatures of Great Britain, France, Italy, Japan, Greece. Rumania and Turkey.

Simple ceremonies, marking the termination of negotiations which have extended over any months, were carried out in the main hall of Lausanne University yesterday afternoon, and when the representatives of the various nations, led by Ismet Pasha, had affixed their signatures, President Scheurer of the Swiss Confederation, declared the session adjourned, with the admonition "Let the closing thought be a benediction."

An impressive demonstration, proclaiming the signing of peace, occurred in Lausanne last night. The streets were crowded with rejoicing multitudes, many coming in from the country districts to take part. The tower and spire of the cathedral, which dominates the city, were aglow with electric designs, visible for miles on both sides of the lake, while searchlights played across from the surrounding hills.

The British delegation left for home last night; the others will go to-day, leaving only the United States representatives and the Turks, who are still engaged in negotiations over the Turco-American Treaty.

RACE TO BIG AIR MEET.

ST. LOUIS, July 25.—(Associated Press)—Elaborate plans to stimulate commercial aviation among civilians are being made by the St. Louis Air Board and Flying club, in connection with the international air races to be held here October 1, 2 and 3.

Three of the events will be open to civilians only, although they may enter two others. Boy manufacturers of model airplanes propelled by only a rubber band have not been forgotten in the list of events. The Mulvihill trophy and $300 in prizes are offered to the member of the Junior Flying league whose home made airplane model flies the farthest in a total of three trials. The only motive power will be that derived from the use of rubber bands.

Why boil away your fruit?

The delicious, superior quality of the jams and jellies you can make so easily with Certo would alone make a trial well worth while.

Besides, you get 50% MORE from the same fruit—only one minute's boiling required—full flavor and color of fruit retained—perfect texture—certainty of success with any fruit. Complete booklet of recipes with every bottle.

If your grocer does not have Certo, send his name and 40c and we will mail you a bottle. Write today for revised Certo Booklet of 73 recipes (free).

CERTO

Douglas Packing Company, Limited, Cobourg 44

Flour and Feed

Our Farmer Friends, Look—We Can Sell You A BETTER FEED AT A BETTER PRICE!

Bran—Per cwt.	$1.25
Per ton	$24.00
Shorts—Per cwt.	$1.35
Per ton	$26.00
Middlings (white)—Per cwt.	$1.65
Per ton	$32.00
Barley Chop, per cwt.	$1.85
Feed Flour, per cwt.	$2.25
Corn. For a limited time we are offering a very special price on Corn. These prices are less than wholesale:	
Whole Corn (yellow and re-cleaned)—Per cwt.	$2.10
Per ton	$41.00
Corn Chop and Cracked Corn—Per cwt.	$2.20
Per ton	$43.00

OUR FEEDS ARE ABSOLUTELY GUARANTEED

Oats (Western), 3-bush. bag	$2.10
Oats (Ontario), 3-bush. bag	$1.95
Crushed Oats (Western), per cwt.	$2.25
Oat Chop (very fine quality), per cwt.	$2.25
Oil Cake, per cwt.	$3.15
Wheat, per cwt.	$2.40
Salt (fine), per cwt.	$1.05
Salt (course), per cwt.	$1.15
Rock Salt, in 50-lb. blocks, per block	65c

We refund you 5c per empty bag on all bags returned to us in good order, provided they are purchased from us.

REINDEER FLOUR (HAS NO EQUAL)

We are still offering a special price on Flour.

98-lb. bag	$3.55
In 3-bag lots or over	$3.50

Our Feed Door Opens Onto the Market

Porter S. White Co.

PHONE 1960 - 334 GEORGE ST.

The Evening Examiner

PHONES—Editorial 1601. Business Office, 1600. Private Branch Exchange to all Departments.

The Examiner is a member of the Audit Bureau of Circulation.

The Daily Examiner, published every lawful evening. The Peterborough Examiner, Limited. Office, 419 George Street.

The Weekly Examiner, published Thursday morning. $6.00 per year, delivered in city; out of town subscribers, by mail, $4.50 per year; that of The Weekly Examiner is $1.50.

U. S. REPRESENTATIVES.

Special U. S. Representatives—W. H. Stockwell, 629 People's Gas Building, Chicago Ill.

New York—Chas. F. Miller, 225 Fifth Avenue.

Advertising Rates on application.

R. M. GLOVER, Managing Director.

WEDNESDAY, JULY 25, 1923.

ENCOURAGING SWIMMERS.

In several Ontario cities where there are municipal swimming pools arrangements are being made for a series of swimming meets as an encouragement to swimmers of both sexes.

Brantford, for example, is planning several such competitions, and Mayor Billo has donated a cup for the fastest swimmer in the Telephone City.

Similar meets in Peterborough would do much to create interest in this most useful and most enjoyable art, and there does not seem any logical reason why, with the number of good swimmers there are in this city, a most attractive programme could not be arranged.

A feasible plan would be for the Inverlea Park and Lake street beaches to hold elimination meets to select their best performers in the various classes and then have the winners meet in the final competition, selecting the first and second in each event, and thus making possible a field of four in each of the final contests.

The programme might, in addition to speed swimming, include diving events, with a few comedy events, such as walking the greasy pole and catching a live duck, to add variety.

A yearly meet along such lines would be a splendid incentive to swimmers to perfect themselves, and at the same time provide an event of general interest for the citizens.

NOT ALL MILK AND HONEY.

Thoughtless people who are inclined to envy public men for the high positions they have reached and the apparently large financial return for their services, usually overlook the fact that most of the men in public life could better themselves financially if they stayed out of politics.

The majority of them have to make sacrifices when they answer the call to serve their fellow-citizens.

The Kingston Standard, for example, calls attention to the case of W. F. Nickle, K.C., who was only persuaded to accept a position in the new Cabinet by strong pleas that Ontario needed his talent and ability, and that as a good citizen it was his duty to disregard his own inclinations and answer the call.

The new Attorney-General has not only to give up his practice in Kingston—a very large one—but what hurts him more is that he has also to give up his residence in the Limestone City and leave his friends behind.

To some men that would not appear as a sacrifice, but Mr. Nickle is one of those individuals who thinks his home city is the finest place in the world and the friends he has there the best people to be found anywhere on this terrestial footstool, and it has been a real strain to voluntarily disassociate himself from both in response to the call of duty.

Political life is not all milk and honey—as the case of the Attorney-General illustrates.

THE DETOUR NUISANCE.

Hon. G. S. Henry, Minister of Highways, in response to the complaints of motorists in all parts of the Province, has announced that a survey is to be taken at once of the numerous detours along the Provincial highways with a view to mitigating the annoyance caused by these vexatious breaks in the progress of the motoring fraternity.

A certain number of detours is, of course, necessary if good roads are to be built, new bridges constructed and culverts installed, and no motorist who appreciates good roads will complain about those which cannot be avoided.

Some of the road-building contractors, however, seem to be indifferent to the claims of the travelling public, and in many cases long detours could be done away if the men in charge of the construction work took the least trouble to consider the situation from the standpoint of the motorists.

Important roads have been blocked to traffic in various parts of the Province for unnecessarily long periods, and the result has been a very annoying experience, not only for Ontario citizens who use the highways frequently, but for the army of tourists from the United States, whose enjoyment of the charming scenery and the hospitality of Ontario has been checked to a considerable extent by the frequency with which they encounter "detour" signs along the principal travel routes.

One contemporary has suggested that this year such tourists should be known as "detourists"—and the new word is justified.

Unless the assurance can be given that the experience of this year will not be repeated, many motorists are liable to detour around Ontario completely next year.

A USEFUL CITIZEN.

The news columns of the Examiner a few days ago called attention to the remarkable record of Mr. Richard Hall, head of the firm of Richard Hall & Son, who for sixty-one years has been in business in Peterborough.

Mr. Hall has seen this community grow from a very small town into the present flourishing city, and it may be said with truth that he himself has played no small part in the development that has taken place during the last six decades.

Not only has he kept his business in the forefront, growing steadily as Peterborough expanded, and that in itself has been an achievement upon which he is entitled to the greatest credit, but he has always found time to devote his business ability and his enterprise and judgment to the service of his fellow-citizens.

It is only necessary to refer to his work in connection with the Nicholls Hospital, with the board of which he has been connected since its inception, and in the administration of which he has never failed to take the most sincere interest, or to his services as a member of the Nicholls Park Commissioners, that body which controls Jackson and Inverlea Parks and Nicholls Oval, and to which the citizens owe such a deep debt of gratitude, to appreciate the value of Mr. Richard Hall to this city as a citizen who has constantly realized that the welfare of the community imposes a responsibility upon those who are equipped for service.

Mr. Hall, while building up a huge business that has always been prominent in the commercial life of Peterborough, has at the same time been willing and able to devote the same talents which made his own enterprises successful to the development of his home city.

ALL WORK GENTEEL.

The story told of a young man, a bank clerk on a salary of $2,000 a year, who refused another position paying $500 more because he would in that case be a shipping clerk and the bank job is "more genteel," is representative of more than one individual, says the Kingston Whig. Whilst most young men, at least all who will ever amount to anything, would take the job that pays the most money, other things being equal, there is a class, possibly, which considers the gentility of the job compensates for the lack of pay. It is conceivable that one might decline a position offering more money because the opportunities contained were less than in the one held, but in that case the decision would not be based on gentility.

All work is genteel that is legitimate, and the job of a shipping clerk is as honorable as that of a bank clerk. Both honor the man who does good work, and neither can honor the man who thinks one is more genteel than the other. The man who works with his hands and gives an honest day's work is not less genteel than another who wears a white collar and whose employment does not soil his hands. It is the man and not the job on which gentility depends.

Yet the idea that one kind of work is less dignified than another prevails, though it is un-Canadian and undemocratic. Domestic help would not be so scarce and unsatisfactory were not such opinions held. It is all right, in the opinion of many, for a girl to work in a shop but not in a kitchen, though the latter might pay far better than that which is favored. It seems also to make a difference whether one draws wages or a salary, though it is a little difficult to distinguish between the two. Both are payments for services. It's the service which is being sold, and it's honorable if value is given, and no one service is more honorable than another, though greater skill may be put into it with corresponding reward. That one form of laudable effort is more genteel than another is but a bit of snobbishness.

PREMIER POINCARE STIFFENS HIS BACK AGAIN.

President Poincare seems to have a penchant for delivering important and stimulating speeches on Sundays. Hardly have the echoes of Senlis died away than the French statesman makes a stirring address at Villers-Cotterets, on the ground hallowed for France as the spot where Generalissimo Foch made the swift counter-stroke that turned the fortunes of war and brought about ultimate victory.

As at Senlis and as formerly at Dunkirk, so now in the old forest of Valois Premier Poincare takes occasion to recount once more the glorious deeds of the French army and to reiterate the inflexible determination of the France of today to preserve the victory won at so terrible a cost. With his patriotic oratory none will quarrel and least of all her ally in the Great War. Britain will not allow differences of policy in the reaping of the fruits of victory to dim for a moment her vision of the heroic sacrifices made by France in which her own people shared and of which they were eye-witnesses for more than four dark years. Yet at a most critical time in the history of the two peoples when Sir Robert Joynson Hicks, speaking for the Government, tells the world that never has a document been pored over by the Cabinet with more minute care, at a time when the semi-official journals of France do not hesitate to write openly of the disintegration of the Entente, the French Premier makes his speech the pivot on which to balance a violent attack on Lloyd George and the inference to criticize vigorously that wide body of British opinion that thinks with the former British leader in the matter of Anglo-French relations. It would be analogous if Prime Minister Stanley Baldwin, after recalling the deeds of heroism of some of the other famous British regiments, was to launch into strong and unfavorable criticism of Clemenceau.

* * * *

While it is possible that such speeches may help to stiffen French resistance, yet at the time when Britain is straining every nerve to find some common ground of agreement between herself and France in the matter of the French occupation, it does not seem wise or politic to deliver such attacks.

Diplomatic exchanges have been continuing now in the present series of negotiations over a period of almost three weeks and so far no least common multiple has been found to bend the rigidity of the French position. The German Government in the meanwhile is content to look on and do nothing. Is continues its policy of passive resistance and does not even publicly condemn the horrors of the cold-blooded murders and the acts of sabotage of which her citizens in the Ruhr are undoubtedly guilty. The French Premier may argue that Germany is building up the most gigantic industrial trust the world has ever known and that the new masters of Germany are more autocratic than were the junkers of old, yet the fact remains that the mark continues its slump and the industrial situation of Europe continues to worsen. Belgium is showing more and more evidence that she would be glad to be out of the Ruhr and Italy looks to Britain to find some way out of the impasse.

So far as the policy of passive resistance is concerned Britain seems unable to find any method that she can recommend to Germany with any hope of acceptance that will at the same time be agreeable to France. M. Poincare will promise nothing in the shape of concession or will not discuss the date of withdrawal even in the event of Germany publicly abandoning her present policy. On the question of passive resistance Poincare will not bargain and he has made it quite clear that the occupation is largely a measure of protection of French industries and that there will be no getting out of the Ruhr until the uttermost farthing of a sum, the exactness of which is not definitely known, is liquidated.—Montreal Star.

EDITORIAL NOTES AND COMMENT.

Newspapers everywhere are calling for the protection of grade crossings. But the response is not encouraging. In the interim the "Stop, look and listen" slogan is worth adopting.

It has been suggested that the primary purpose of the Chautauqua is to provide married men with the usual nightly lecture while their wives are away.

Canada's biggest problem just now is the harvesting of that enormous wheat crop in the West.

The harvest moon this year will shine over the biggest crops in Canada's history.

WISE AND OTHERWISE

An educated man is one who can name all the popular grievances and tell why.

* * * * *

The man who never has time to vote is the one who says "they" are ruining the country.

* * * * *

One safe way to raise a girl is to teach her to tell her mother everything and eat onions.

* * * * *

Fight lovers always rejoice in the line. "They will make their home with the bride's parents."

* * * * *

It must be awfully trying to be a bachelor and have nobody to nag at when you have a grouch.

* * * * *

The old-fashioned man who likes clinging-vine women has a son who prefers the clinging-skirt kind.

* * * * *

There's one consolation. After the birds are all killed off, hunters will

have an unlimited supply of insects to try their prowess on.

* * * * *

A few other friends may desert Mr. Harding, but Harvey is safely scotched at the Court of St. James.

* * * * *

This drug "scopolamin" that makes a man tell the truth should revolutionize things in the weather bureau.

* * * * *

Another of life's dismal failures is the effort of a fourteen-year-old daughter to correct the grammar of her parents.

* * * * *

The way to abolish war is to remove the conviction that we could lick any other country without straining ourselves.

* * * * *

Now that foreign countries have found a way to get around Uncle Sam's prohibition law, that seems to make it unanimous.

* * * * *

People who live all year at a summer resort must be surprised when they see the place described in an advertising folder.

* * * * *

Oddly enough, the increase of

flivvers in Mexico hasn't jarred the sea of Government.

* * * * *

If there is no system of communication between insects, how do all the mosquitos know where the lawn fete is to be held?

* * * * *

A free country is one in which you can do everything except the things you would like to do if you were absolutely free.

* * * * *

Correct this sentence: "My dear," said the other woman, "I positively didn't know it was a made-over dress until you told me."

* * * * *

Self-control is the quality that keeps you from wearing out your legs putting on imaginary brakes when the other fellow is driving.

* * * * *

The jury probably wouldn't call it murder when a man at the next desk begins his third hour of whistling "Yes, we have no bananas."

PACKING CLOTHES.

Before packing a trunk preparatory to a long journey, cut several pieces of cardboard a little smaller than the length of your trunk. Wrap the dresses you do not expect to need frequently in tissue paper and attach them to the cardboards. They will be fresh and unwrinkled when you unpack them.

What were you paying, Madam, for

DAIRY BUTTER?

The Department of Labor at Ottawa says these were the average prices for May.

Per lb.	35¢	40¢
Halifax		37.5
Charlottet'n		35.6
St. John		38.8
Quebec		32.8
Montreal		35.2
Ottawa		36.9
Brockville		32.3
Kingston		35.0
Belleville		40.0
Peterboro'		33.6
Orillia		32.1
Toronto		34.2
S Catharines		33.8
Hamilton		36.5
Brantford		34.8
Galt		33.2
Guelph		33.5
Kitchener		35.1
Woodstock		31.7
Stratford		36.5
London		36.3
St. Thomas		36.0
Chatham		36.6
Windsor		36.0
Cobalt		
F't William		37.0
Winnipeg		36.3
Regina		35.0
Edmonton		33.3
Calgary		36.7
Vancouver		38.2

How do prices in your locality compare with other cities? Are you paying more or less than average? These prices are for average good quality "delivered" goods. Watch for the changes in this chart next month.

To-morrow—Creamery Butter.

CATTLE, GRAIN AND PRODUCE

Peterboro—Toronto—Montreal—Winnipeg—Chicago

PETERBOROUGH MARKETS.

Fruits.

Bananas, doz. 30-60c, lb. 10c; oranges, 30 and 90 cents per dozen; grape fruit, 10-15c each, 2 and 3 for 25 cents; lemons, 30-40c doz.; Smyrna figs 40-50c; cooking figs 15c lb.; dates, 10c lb.; apples, 20c peck; eating apples, 30-60c peck; strawberries, 13-15c quart; rhubarb, 5c bunch; pineapples, 25-45c; red plums, 20-40c doz.; apricots, 20c doz.; peaches, 40c doz.; cherries, 13-40c lb.; 95 cents to $2.00 a basket; cantaloupe, 15-20c.; gooseberries, 20c quart; red currants, 15c box; blueberries, 35c quart; pears, 5c each.

Cocoanuts, 10-15c; chestnuts, 30-40c lb.; mixed nuts, 25-30c lb.

Vegetables.

New beets 3 bunches 25c; new carrots, 2 bunches 15c; parsnips, 5c; domestic onions, 10-15c; Bermuda onions, 2 lbs. 25c; green onions, 5c; spinach, 15c lb.; parsley, 5c; green peppers, 10-15c each; cucumbers, 2 for 25c; Florida cucumbers 15 and 20-25c lb.; hothouse tomatoes, 30-40c lb.; endive, 10-15c bunch; Lima beans 10c; string beans 35c lb.; artichokes, 20c each; asparagus 15c. bunch; egg plant, 35-40c; watermelons, $2.25 each; radishes, 5c; green peas, 2 qts. 25c; Swiss chard, 20c bunch; mint 5c bunch, leaf lettuce, 5-10c; new cabbage 10c lb; domestic potatoes $1.00 bag, new potatoes 20-25c a measure.

Dairy Products.

Butter, creamery, 31-39c; dairy 30-35c oleomargarine, 25c; eggs, 25c doz.; lard, 17-23c; shortening, 17-18c; cheese, new, 23-34c lb.; old cheese, 40c lb.

Fish.

Salmon, pink, 20c lb; red, 18-25c; salmon trout, 25c; white fish, 18c; halibut, 28-30c; haddies, 18-20c; boneless, 25c; fillets, 28c; kippered herring, 20c; salt herring, 60c doz; sea herring, 10c lb, fresh, 3 lbs, for 25c; snacks, 35c; smelts, 20-30c lb.

Meats.

Beef, lb., 12-30c lbs.; pork, 18-35c; bacon, 32-50c; sausage, 18-20c; veal, 12-30c; spring lamb, 20-50c lb.; mutton, 12-30c.

Chicken, lb. 30-35c; hens, 24c lb.

Hogs, thick, smooth, cut, $8.25; select graded, $9.05; dressed (head on), $16.00; dressed (head off, $17.00.

Grain (Wholesale and Flour.

Wheat (Fall and Marquis) $1.00-$1.05 bu; spring wheat, $1.00-$1.05; peas, (No. 1) $1.25-$1.35; No. 2, $1.15; oats, 55-60c; rye, 65-75c; barley, 60-65c; buckwheat, 75c; alsike $4-$5; red clover, $5-$9; sweet clover $3-$3.25 bu.; cleaned, $5.

Flour, half bbl. $3.75-$4.00; pastry flour, 24 lb. bag 79-89c.

Hay, Bran, Etc.

New hay (loose), $14-$15; baled $15-$16; straw, $8-$12; bran, ton, $28; shorts, ton, $30.

Hides and Wool.

Cow hides, heavy, 6c; light, 7c; horse hides, $2-$2.50; calf skins, 10c; sheepskins, $1-$1.50; shearling, 20-25c; wool, 18-25c lb.

TORONTO CATTLE

TORONTO, July 25. — Business was quiet at the cattle market yesterday. At the opening there was still in the neighbourhood of 900 stale cattle, mostly held over the week-end.

There are very few desirable either for killing or stockers among them, and they are difficult to place. Buyers were a little keener after fresh stuff of finish and quality, but there was very little in this class offering, the owners and commission men in most cases preferring to hold over until to-day, rather than face yesterday's somewhat listless market. Prices for anything good holding steady to a little firmer than last week's close.

There is a fair demand for good feeders, several cars of Western cattle steers and heifers selling from $4.50 to $5.35, and a load of 1,200lb. short-keep feeders at $5.85.

Cows good and steady, choice at $5.00 to $5.50.

Calves firm and higher.

Lambs firmer and about $1.00 higher, at $13.00 to $13.50, and one small lot of Government lambs at $14.00.

Hogs steady at $8.25 f.o.b. and $8.85 fed and watered.

United Farmers' Co-operative Co., Limited, sold:

Butchers, 1 620lb., $8.50; 3 do, 1,120, $7.00; 3 do, 930, $6.75; 1 do, 930, $6.75; 1 do, 930, $6.25; 1 do, 880, $6.25; 1 do, 870 $6.00; 1 do 950 $6.00; 2 do, 900, $6.00; 1 do, 920, $6.00; 1 do, 1,010, $6.00; 1 do, 840, $5.75; 1 do, 960, $5.50; 1 do, 770, $5.25; 3 do, 810, $5.50; 1 do, 620, $5.25; 1 do, 830, $5.00; 1 do, 900, $5.00; 2 do, 1,000, $4.25.

Cows—1, 1,000, $5.50; 1 do, 1,000, $5.50; 1 do, 1,050, $5.50; 1 do, 1,020, $5.50; 1 do, 1,040, $5.50; 1 do, 950, $5.25; 1 do, 1,060, $5.00; 3 do, 1,160, $4.85; 1 do, 910, $4.50; 1 do, 1,000, $4.75; 1 do, 1,030, $4.50; 2 do, 1,060, $4.50; 1 do, 960, $4.50; 1 do, 1,060, $4.25; 1 do, 970, $4.50; 1 do, 1,050, $4.50; 1 do, 1,120, $4.00; 1 do, 1,220, $4.00; 1 do, 1,140, $3.50; 2 do, 1,000, $3.52; 1 do, 940, $3.25; 2 do, 1,090, $3.00; 1 do, 820, $3.00; 1 do, 950, $3.00.

Lambs, choice, $13.00 to $14.00; culls, $8.00 to $9.00.

Sheep, yearlings, $8.00 to $10.00; choice, $5.00 to $6.00; heavy, $3.00 to $4.00; light cull, $2.00 to $3.50; buck, $2.00 to $3.50.

Calves, choice, $9.50 to $10.50; medium, $7.50 to $8.50; lights, $6.00 to $7.00; heavy, $5.00 to $6.50; grassers, $3.00 to $4.00.

Receipts.

Union Stock Yards. — Receipts yesterday, 49 cars, 601 cattle, 290 calves, 1,420 hogs, 552 sheep and lambs.

Heavy steers, export	$7.25 to	$7.50
do. good	6.75	7.00
Butcher, choice	6.75	7.25
do. medium	6.25	6.50
do, common	5 50	6 00
Baby beeves	8 00	8 50
Cows, fat, choice	4 75	5 25
do. medium	4 50	4 75
Bulls, export	4 00	4 50
Butcher bulls, good	4.00	4.50
Canners and cutters	2 00	2 75
Feeding steers, good	5.35	5.85
Stockers	4.50	5.00
Calves, choice	10.00	11.00
do. common	5 00	5 50
do to farmer	7 75	
Milch cows	50 00	80 00
Springers	80 00	100 00
Sheep, choice	6 50	7 00
do. heavy	3 50	4 50
do. yearlings	9.00	10.00
Spring lambs	13.00	13.75
Hogs, flat rates:		
do. f.o.b. bid	8.25	
do fed and watered	8.85	
do to farmer	8.00	

WINNIPEG CATTLE.

Winnipeg, July 25. Canadian Press—Receipts were 886 cattle and calves, 405 hogs and 67 sheep.

Good killing steers were in demand to-day around $5 to $6.25, with some sales at $6.50. The hog market remained steady, thick smooths selling at $8.75 and select bacons at $9.62½.

A few good lambs weighed up at $11 with best mutton sheep $5 to $6.

CASH GRAIN.

Montreal, July 25. Canadian Press—The demand for Canadian western oats in the spot cash grain market continues steady. There was no change in the flour situation. The millfeed market is without feature, and the trade in rolled oats is slow. Prices in the baled hay market are unchanged. Prices were marked up 1c a dozen in eggs. The potato market was unchanged. The tone of the butter market was strong, and the cheese market was firm, with a strong undertone.

CHICAGO WHEAT.

Chicago, July 25. Canadian Press—Wheat dropped in price yesterday to within a fraction of the lowest prices reached thus far by the 1923 crop. Weakness of the New York stock market had much to do with the lowering of values here.

Wheat closed unsettled at 1 3-4 to 2c net decline, with September 96 7-8 to 97c and December $1 to $1.00 1-8.

Corn finished at a range varying from 3-4c off to a shade advance; oats 1-8c to ¼c to 3-8c down, and provisions unchanged to a setback of 15c.

CHICAGO CATTLE.

CHICAGO, July 25. Canadian Press. — Cattle, receipts, 11,000; better grade beef steers; yearlings and fat she stock steady to strong, spots higher; other grades steers and yearlings slow, uneven, barely steady; top matured steers, $11.60; in-between grades she stock, canners and cutters steady; vealers 25c to 50c higher; bulk to packers $10.50 to $11; to outsiders $11 and $11.50 bulls and plain stockers 15c to 25c lower; bulk beef steers and yearlings $9 to $11; few yearlings above $10; bulk $9.25 and $10; top $10.60; grain fed heavy stayed heifers $10; several loads of Texas grassers $5 and $6.50, according to quality and condition.

The receipts of hogs were 33,000, opened steady to strong; a few good lights $8 to $8.10; latter to traders; later trade dull, uneven, mostly 10 to 25 lower; bulk 160 to 240 pound average $7.65 to $8; bulk weighty butchers $7.25 to $7.75; packing sows mostly $6.10 and $6.40; a few pigs around $7; estimated holdover 17,000.

Sheep, receipts, 10,000; fat lambs 25c to 40c lower; spots more; bulk good and choice westerns $12.90 and $13; top butchers $13.35; bulk natives $12 and $12.50; packers top $13; culls mostly $8 to $8.50; sheep generally steady; medium handy weight ewes to killers $5 and $6.50; heavy $3.50 and $4.35; light upward to $7; feeder lambs $11.75 and $13.

EGG MARKETS.

OTTAWA, July 25. Canadian Press. — The receipts continue to decrease and this taken in conjunction with the critical buying of customers at the present time and their demands for a quality article is having the effect of strengthening prices for the better grades.

Toronto receipts lighter. Jobbing extras 34 to 36; firsts 27 to 29, seconds 20.

Montreal unchanged. Dressed poultry steady, turkeys 33, broilers 31, milk fed chickens 30c, ordinary 25 to 26; Brome Lake ducks 32 to 33c, ordinary 30; geese 20 to 21.

Winnipeg jobing extras 28 to 30; firsts 24 to 26; seconds 18 to 20. One car reported rolling Winnipeg to Toronto costing firsts 24; seconds 18 f.o.b. shipping point.

Saskatchewan unchanged.

Edmonton jobbing extras 30; firsts 27, seconds 18.

British Columbia unchanged.

Prince Edward Island country points straight gathered 18 to 21; retail Charlottetown 23.

New Brunswick country points, straight gathered are quoted 25 jobbing St. John extras 33 to 34, firsts 28 to 29; seconds 26 to 27.

WILSON'S FLY PADS

Kill them all, and the germs too. 10c a packet at Druggists, Grocers and General Stores.

Tobacco Products Corporation of Canada, Limited

IN keeping with its practice of extending to its customers every proper banking accommodation, the Bank of Montreal directs attention to the fact that many husbands and wives maintain Joint Accounts with this institution—a convenient arrangement whereby either may deposit or withdraw as the occasion demands.

Chequing Accounts for the purpose of dealing with household accounts may also be opened.

It is the aim of the Bank to be helpful in matters financial.

BRANCHES IN PETERBORO

Corner Water and Simcoe Streets, E. S. MARTIN, Manager

George Street C. S. CUMMER, Manager

BANK OF MONTREAL

Established over 100 years

Travel—

the Great Educator, Multiplies Your Efficiency

Make

ACROSS CANADA

Your Summer Vacation Trip

Wide choice of routes—rail, lake and sea trips. Stop over privileges allowed. Finest mountain scenery in America. See Canada's highest peaks, yet travel at lowest altitude of any Transcontinental Railway.

CANADIAN NATIONAL RAILWAYS

Very Low Fares to

Canadian Rockies and Pacific Coast

via Jasper Park—Mount Robson Route

Vancouver, Victoria, Seattle, Portland } $114.85

Jasper National Par $93.10

Return Limit October 31st

Let us arrange an itinerary for your Summer Vacation.

For full information, reservations, etc., apply to any agent of the Canadian National Railways.

COBOURG AND DISTRICT

COBOURG, July 25.—Mr. Robert Campbell has sold the Lakeview House at Bewdley to Mr. Purdy of Simcoe, who has taken possession.

Costly To Be Drunk.

A man was in the Police Court here on Friday charged with being drunk at the Orange demonstration. He was fined $10 and costs. His car ran into another on a corner when, it is alleged, he was on the wrong side of the street, doing considerable damage to the other car. Besides the fine he paid all damages.

Afternoon Tea.

The St. Andrew's Helpers, one of the energetic societies of the Presbyterian Church here, held an afternoon tea and sale on the church lawn on Friday that was well patronized.

Boys Are At Camp.

The Boy Scouts, Trail Rangers and Junior Boys have gone into camp now at Richardson's Point, five miles east of Cobourg. This is the Cobourg Rotary camping ground and it is being put to good use this summer.

Takes Charge of Resort.

Mr. C .H. Wilton of Centerton has assumed the management of "Tower Farm" at Rice Lake, formerly conducted by Mr. and Mrs. Nurse, and is carrying it on this season.

Newcastle Community Hall.

Mr. Chester Massey, son of the late Mr. Hart Massey, Toronto, a Haldimand Township old boy, has made the gift of a fine community hall at Newcastle, to his old home town, and this is to be formally opened on Thursday afternoon, August 2. Hon. E. C. Drury is to officiate and Col. Neil F. MacNaughton, C. V. O., Cobourg, will remove the flags. A programme lasting four or five days has been arranged. On Thursday evening a banquet will be tendered Mr. Massey and his friends. On Friday afternoon an interesting programme of aquatic sports will be run off, and that evening the Bowmanville Dramatic Club is to present "The Message of the Bluebird."

On Saturday afternoon a baseball tournament has been arranged and a handsome silver trophy will be competed for. Bowmanville, Kendal, Newtonville and Orono teams are expected to take part, and this will be followed by a musical entertainment. On Sunday afternoon the unveiling of the memorial tablets takes place in the hall, and will be followed by a community service, addressed by Rev. Canon Cody. The festivities will close with a fine ball on Monday evening.

Pastor Visited Cobourg.

Rev. R. F. Stillman, the new pastor of the Methodist Church, was in town during the week for a short visit before going on his vacation. He and Mrs. Stillman and family expect to come to town to take up residence about the second week in August, and Mr. Stillman assumes charge of the pulpit work here the second Sunday in August.

Fall Wheat Good.

Farmers are very busy now with the hay crop, for the curing of which the weather is ideal. The largest yield for some years is expected. Fall wheat is stated to be a splendid crop, and spring grains are a fair average. Peas were a good crop, and the local canning factory is very busy with night and day shifts at work. Root crops, including potatoes, are about two weeks later than usual, and rain would do them much good. It is not expected that black and red currants and raspberries will be a big crop. The dry weather has kept the late blown from maturing and the bushes, several farmers report, did not stand the winter well. Clovers of all kinds, including sweet clover, have done well. A number of farmers who had never grown it before, have included sweet clover this season in their list of crops.

Course in Judging.

Mr. A. A. Colwill, Newcastle, has been attending a short course in live stock judging at Ottawa. The course is held under direction of Mr. J. Lockie Wilson and is intended to benefit the judges of fall fair stock in Eastern Ontario. At Guelph a similar course is in progress for Western Ontario men.

A Presentation.

Rev. A. H. Foster, a well known Bay of Quinte clergyman and a former Colborne pastor, who has been in charge of the work at Trinity Church, Napanee, for the past year, was presented with a purse containing $322 before leaving Napanee for Madoc. The services of the closing Sunday of Mr. Foster's pastorate were largely attended, 700 people being present at the evening service. On Monday evening a congregational meeting was held in the Sunday School room, when a good programme was given and four children were baptized. These closing services were of a character that will long be remembered.

Was Buried Here.

The remains of the late William Beatty, who died at Ottawa, were brought here a few days ago for interment in Cobourg Union Cemetery. He was a son-in-law of Mrs. John Glenn.

At Grand Lodge.

Cobourg sent the following representatives to the Grand Lodge, A.F. & A.M., at Toronto last week: Messrs. J. W. Bickle, M. A. Hewson, H. S. Denton, E. J. Wormington, J. F. McCullogh, J. W. Sprague, G. W. Rothwell, T. J. Stenhouse, J. Gillard, J. G. Nichols and Lt.-Col. A. E. Hopper.

Local and Personal.

The Timmins Free Press, it is stated, are giving ten young ladies a free trip to Cobourg and to Rochester via the ferry Ontario.

Between 250 and 300 people enjoyed the excursion from Cobourg to Rochester on Wednesday under the auspices of the Catholic Women's League and the Knights of Columbus. It proved to be a delightful trip.

William G. Harvey has sold to Joseph Kelley of Cleveland part of lot 5, concession 4, Alnwich Township, the property known as the old White Mill site.

Mr. Peter Whiffen left town the past week on a trip to England.

Major A. S. Morrison of the Canadian Immigration staff at Niagara Falls, is spending holidays with friends here.

Mr. John Begg of Washington State has returned to his birthplace at Coldsprings after an absence of 53 years. He has been having a very enjoyable visit with relatives, and also with old schoolmates, who very much appreciate meeting him again.

Mr. Herbert Lander, Camborne, while the latter is taking holidays.

Mr. and Mrs. T. J. Turpin and family have been spending a week pleasantly at Rice Lake.

Mrs. Dundas, Sr., has left to spend a few months with her sister in Preston.

NEWS FROM CAMPS DOWN THE RIVER

NORTH MONAGHAN, July 24.—Braundport was almost deserted on Wednesday night, when the campers, together with several city friends, met at the home of Mr. and Mrs. S. J. Richardson, Downie Street, and gave a miscellaneous shower in honor of Mr. and Mrs. S. B. Smith (ne Elva Braund). About one hundred people were present

About one hundred people were present in camp on Thursday evening and enjoyed a splendid concert given by the Boys' Band. Adjutant Smith and Mr. J. T. Braund brought the boys down to camp, and the concert was soon commenced. Among those who took part were: Quartette (instrumental) Adjutant Smith, M. Shadgett, Bernard Smith and A. B. Smith; boys' quartette, Gordon Braund, Bramwell Smith, Bernard Smith, Wm. Perrier; drum and fife quartette, Billy Brooks, Mr. Thomas Brooks, Melville Parnel and Adjutant Smith. Master Billy Brooks, who is but five summers old, played the kettle drum for all the selections. Mrs. Mendell Braund sang several delightful solos and Bernard Smith's violin solos were well received. Mr. Dan Sims proved himself an acceptable elocutionist and he delighted his audience with his recitations.

Brigadier and Mrs. Wiseman, of Chicago, are the guests of Mr. and Mrs. R. C. Braund, at Braundport.

Mr. and Mrs. S. J. Richardson visited Mr. R. C. Braund's camp on Thursday.

Mr. and Mrs. Mendell Braund have opened their camp at Braundport and will be there for the rest of the summer.

Mrs. Beer, of Toronto, is a guest of her daughter, Mrs. Mendell Braund, at Braundport.

Mrs. Wilson, of Peterborough, and Annie Thomas, of Toronto, were the guests of Mrs. Braund on Thursday.

Mr. and Mrs. Thomas Lackey, of Ottawa, visited Mr. and Mrs. W. J. Braund, on Thursday.

Mrs. Peter Thompson, of Cleveland, is spending a few days visiting Mr. and Mrs. J. T. Braund, at Braundport.

Miss Alexandra Law and Miss Minnie McCabe, of Peterborough, were guests of Mr. and Mrs. J. T. Braund on the Thursday half-holiday.

Sunday at Braundport

Tucked away on the banks of the Otonabee, against a cool, green background of trees, and separated from the busy world of everyday by a long, winding lane, Braundport proves a charming place in which to hold the informal service that attracts so many on a Sunday morning during the camping season.

"There is always plenty of room for more in this big room with the round top on it," said Sergt.-Major R. C. Braund, when extending a welcome on Sunday.

How fitting is it that the Maker of all things—the Painter of all truly great pictures—should be worshipped in the out-of-doors! Sunday's service was one of twofold interest—being the service of the dedication of Doreen May Braund—infant daughter of Mr. and Mrs. Mendel Braund—and the occasion of Brigadier and Mrs. Wiseman's visit from Chicago, after an absence of some twenty-seven years from Peterborough. The service was held in a cool, shaded hollow, fronting the river. Sergt.-Major Braund opened the service, and after a brief period of prayer and praise, Adjutant Smith, of Peterborough, dedicated the infant to God.

Before conducting the lesson, Brigadier Wiseman expressed his delight at being once more in Peterborough and commented that the city had grown from a population of 13,000 since he had last seen it.

The lesson was a review of the last four lessons held in camp. Captain Beer, of Toronto, and Mrs. Mendell Braund sang as a duet a sacred version of "Somewhere a Voice is Calling."

Before closing (Mrs.) Staff Captain McElhiney, Mrs. (Brigadier) Wiseman and Captain of the Brantford Corps, spoke a few words.

Among the officers present were: Brigadier and Mrs. Wiseman, of Chicago; Adjutant and Mrs. Smith, of Peterborough; Captain and Mrs. Brunton, of Windsor (formerly of Peterborough); Staff Captain and Mrs. McElhiney, of Chemong (formerly of Peterborough), and the Captain of the Corps at Brantford, and Captain Beer, of Toronto.

At Crawford's Grove

Miss Winnie Hayward, of Peterborough, visited Crawford's Grove on Thursday, and was the guest of Mr. and Mrs. Millard.

At Ivy Camp

Alderman and Mrs. Graham and family, of Kingston, motored to Peterborough and spent Thursday at Ivy Camp (accross from Braundport).

Mr. and Mrs. A. B. Smith were guests of Mrs. Robert Routly at Ivy Camp on Thursday.

Adjutant and Mrs. Smith and family, of Peterborough, visited Ivy Camp on Thursday.

KNOW OF ANY OLDER?

ATTLEBOROUGH, Eng., July 25—Mrs. John Beckett and Mrs. Warren of Attleborough, twin sisters, have just celebrated their 90th birthday anniversay. They are believed to be the world's oldest living twins.

It Pays to Advertise.

WHEN WOOD TURNS TO GOLD.

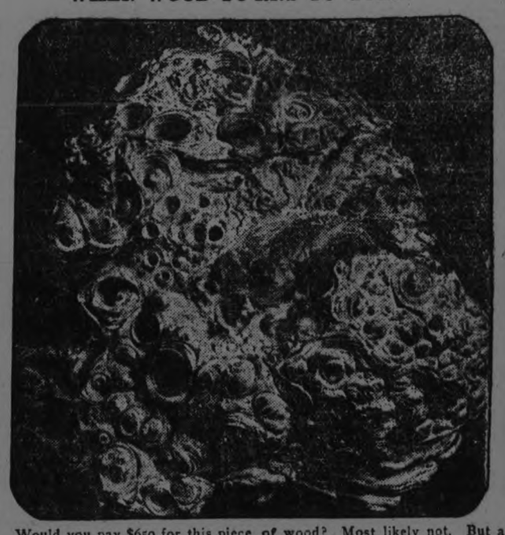

Would you pay $650 for this piece of wood? Most likely not. But a showman did. And a Louisiana lumber jack was the recipient. It's a curley pine knot found near Westlake, La.

Says Money Could Not Buy the Good It Did

Mrs. Singer Declares Benefit Derived From Tanlac Is Priceless—Entirely Overcame Troubles That Made Life a Burden, She States.

Mrs. Martha Singer, for fifty years a resident of London, Ont., and one of the most highly respected residents of the city, is still another whose deep sense of gratitude to Tanlac will not permit her to remain silent regarding the wonderful benefits she das derived from the medicine.

"If people only knew what fine medicine Tanlac is there would be very little sickness in Canada," said Mrs. Singer. "I had used it only a week when I felt myself gaining health and strength after every dose. Four bottles freed me of all my troubles and I am now feeling as fine as I ever did in my life.

"My troubles started six or seven years ago when I began to get weak and run-down and as time went on I kept getting worse instead of better. Finally I became so weak and nervous I would tremble like a leaf and could not even hold a cup in my hand. When I went out someone always had to assist me and I never knew what it was to get a good night's sleep. Many times I would hear the chimes in St. Paul's strike every hour of the night.

"My stomach was so weak and disordered that I frequently went all day without eating because I knew the suffering that it would cause me if I did eat anything. And to add to my burden of misery I suffered from the most awful headaches anyone ever had to endure. I thought the pain would drive me wild.

"Many days I would have to give up altogether for I couldn't go a step further.

"I tried many treatments and medicines but it was money wasted, and I got so discouraged that when my sister urged me to try Tanlac I thought it would be just like all the rest. But I soon found out different for I felt better with the very first few doses and now I am feeling perfectly splendid in every way. I haven't a single one of my former troubles left, I have a fine appetite and am eating more than I ever did, the headaches are gone and I sleep like a child every night. I get up feeling fresh and fine. Money could not buy the good Tanlac did me and my gratitude is unbounded. I am convinced it will help anyone who is suffering like I did."

Tanlac is for sale by all good druggists. Take no substitute. Over 37 million bottle sold.

Tanlac Vegetable Pills are Nature's own remedy for constipation. For sale everywhere.

Norwood Village Personals

NORWOOD, July 25.—Mr. and Mrs. Charlie Miller of Spragg, Ontario, are the guests of the latter's parents, Mr. and Mrs. Matthew Nicol.

Mrs. I. Rusaw and Miss Viola Rusaw spent Saturday in Peterborough.

Mr. Wm. Robinson of Cleveland, Ohio, is visiting his family on Spring street.

Miss Pearl McCracken of New York is the guest of her mother, Mrs. Joseph McCracken.

Mr. and Mrs. Alf. Finlay are spending a few days at Stoney Lake.

Mrs. Fred. Edwards (nee Miss Broatch) of Toronto was a guest at the home of Mr. and Mrs. T. E. Finlay last week.

Mr. and Mrs. Philip O'Carrol of Peterborough spent the week-end at the home of the latter's brother, Mr. W. J. McLaughlin.

Mr. and Mrs. John Brown and family of Tonawanda, N. Y., who have been visiting friends in the village, left by motor on Monday for their home.

Mr. and Mrs. John Darling of Smith spent the week-end with friends near the village.

Mrs. O'Sullivan of Campbellford called on friends in the village on Sunday.

Mrs. James McNichol was in Peterborough on Monday.

Miss Vera Finlay, B.A., of Toronto is visiting her parents, Mr. and Mrs. J. A. Finlay.

Miss Marjory Wildman of Toronto is spending her vacation with her parents, Mr. and Mrs. Samuel Wildman.

Miss Mary Grady, who has been visiting her grandparents, Mr. and Mrs. Jas. McNichol, returned home to Peterborough on Monday.

Mr. and Mrs. George Ford spent Sunday in Otonabee, guests of their daughter, Mrs. Stanley Johnston.

Mrs. John Murray (nee Edith Puffer) of Kitchener is visiting her parents, Mr. and Mrs. Isaac Puffer.

Mrs. Maxwell Brown is visiting friends near Belleville.

Mrs. J. W. Rork spent Saturday in Peterborough.

Mr. and Mrs. Joseph Huffman of Havelock were Sunday guests of Mr. and Mrs. W. Beckett.

Mr. R. J. Stuart of Toronto attended the funeral of the late Dr. S. P. Ford on Monday.

A number of the young people of the village spent the week-end at Stoney Lake.

Mr. and Mrs. Coleman Elliott and Master Stanley spent the week-end at the home of Mr. and Mrs. J. F. Elliott.

Miss Linda Fry has accepted a position with J. F. Squires & Sons.

Mr. and Mrs. B. F. Doxee, Miss Ona Doxee and Miss Carrie Doxee of Hastings were in the village on Monday.

Mr. Jas. Mullin of Peterborough was in Norwood on Monday.

The Young Women's Auxiliary of the Presbyterian Church have presented Miss Rose Nelson, one of their faithful members, with a life membership certificate.

HERE'S REAL FREAK.

CARDIFF, Wales, July 25.—A poultry farmer, living near here, owns a four-legged chicken. It uses the front legs when going forward, the rear pair in retreating.

I'll Heat Your House for Less Money

GET rid of dusty stoves. They mean work. They eat up fuel. Using them costs you money year after year. Let me put in a Gilson Pipeless Furnace and stop all this unnecessary work and waste.

You don't need a big cellar. There are no pipes. Just an excavation will do. Every room in your house will be cosily heated with healthful, moist, warm air. The Gilson burns coal and wood.

The whole job can be done in less than a day. You'll pay no less for a Gilson than any other heating system. You'll get a job that will give you untold satisfaction.

I'll be glad to tell you all the features about this furnace and give you a free estimate. Get in touch with me.

"Makes Many Warm Friends"

GILSON PIPELESS FURNACE

NELSON BROTHERS

Plumbing and Heating Contractors

Phone 1054 - Peterboro, Ont.

GILSON MFG. CO. Ltd. Guelph, Ont

MADE IN CANADA

Used for making hard and soft soap, for softening water, for cleaning, disinfecting and for over 500 other purposes.

REFUSE SUBSTITUTES.

E.W.GILLETT COMPANY LIMITED

WEDDING BELLS

GAY—EMBERSON.

BENSFORT, July 25.—A quiet wedding was solemnized at the Methodist Church, Bensfort, on Wednesday afternoon, when Miss Margaret Elva, eldest daughter of Mr. and Mrs. Wm. Emberson, became the bride of Mr. John Stewart Gay of Belleville.

The ceremony was performed by the Rev. R. M. Patterson, pastor of the church, in the presence of a large number of relatives and friends of the bride and groom. The church had been prettily decorated for the occasion: To the strains of Lohengren's Wedding March, played by Miss Dorothy Emberson of Toronto, the bride, who was beautifully dressed in cream crepe de chine, wearing the conventional veil and carrying a shower bouquet, entered on the arm of her father. F. Emberson and F. Dawson officiated as ushers. The bride and groom were unattended, but a niece of the groom, prettily attired in white silk, acted as flower girl. During the ceremony the organ was played sweetly and softly, and during the signing of the register Miss Marion Emberson of Toronto contributed an appropriate vocal selection in excellent voice.

At the conclusion of the ceremony the guests repaired to the home of the bride, where a bountiful supper was served, after which the bride and groom left for a honeymoon trip to Bowmanville amid showers of rice and confetti.

Mr. and Mrs. Gay will be at home in Kingston after October 1st. The best wishes of a host of friends is extended to the happy couple, whose popularity was manifested by the display of beautiful and costly presents they received. Amongst these there were a beautiful mantle clock from the Bensfort choir and a silver tray from the Bensfort Sunday School, both of which the bride was a valued member.

On Friday evening previous to the wedding the young people of the community gave a shower to the bride-elect at her home, and a large number of beautiful and costly presents showed the high esteem in which the bride was held, she having been the popular teacher of the Bensfort school and pianist in the Bensfort orchestra.

LAKEFIELD VILLAGE AND THE DISTRICT

Improved C.N.R. Service Hoped For. — Successful Normal Students. — Personals.

LAKEFIELD, July 25.—It is understood that during the recent visit of prominent C. N. R. officials to Lakefield and Stoney Lake the matter of improving the service at present given to the lakes was discussed, and it is expected that in the not far distant future a gasoline car will be put on, running from Port Hope to Lakefield, and providing a much better service than that which already exists.

Successful Students.

Gratton Kemp of this village has received a third-class certificate in the recent examinations of the Peterborough Normal School. Miss Madge Nugent of Peterborough, a former pupil of the Lakefield school, also received a third-class certificate.

A.Y.P.A. Picnic.

A meeting of the A.Y.P.A. is called for Monday evening to make arrangements for the A.Y.P.A. district picnic, to be held on Thursday of this week at Chemong.

Personals.

Mrs. S. Ridpath is visiting friends in Toronto.

Miss Galvin was in the village from Kawartha Park on Saturday.

Miss Thurlby of Toronto is the guest of her sister, Mrs. W. C. Weaver.

Miss Etta Webdale of Balsover is visiting Mrs. Wm. Simpson.

Misses Verna and Marion Pearson are visiting their sister, Mrs. Boville, in Ottawa.

T. H. Adams of Peterborough is in the village this week in charge of the Dickson store, while Mr. Burrows is on his vacation.

Dr. F. H. Lingwood of Toronto is building a fine brick residence on Queen street north, near "Harborne."

Mr. Moodie Heddle of Oakville was in the village last week.

Mrs. S. Hunter was in Peterborough on Saturday.

Mr. and Mrs. John S. Schale and family of Toronto were guests of Mr. and Mrs. W. H. Peacock last week.

Miss Millie Lemay of Stouffville is spending the summer vacation with her parents, Mr. and Mrs. John Lemay.

Mr. and Mrs. Leir Payne returned home on Saturday from Stoney Lake, where they had been spending a few weeks at "Paynesboro."

Jack A. Mahood, who is summering at Stoney Lake, was in the village for the week-end.

Miss Mina Edwards of Peterborough was the guest of Mr. and Mrs. W. W. Leonard last week.

Miss Grace McCoy of Madoc is visiting her sister, Mrs. Fred. Brown.

Miss Verna Burgess is spending a month at Wasaga.

Rev. A. W. Mackenzie, Lieut. K. A. Mackenzie and C. P. Hamilton are taking a trip through the Trent Canal to the Georgian Bay, where they will cruise for a month. W. L. Webster of Lakefield accompanied them for the first week of their trip.

Joseph McAdams of Montreal is the guest of Mrs. F. X. Fortier.

Mr. and Mrs. H. Paul and family and Mr. and Mrs. Thos. Wayne of Peterborough were guests of Mr. and Mrs. Mark Paul last week.

Miss Florence Edward of Watford is visiting her sister, Mrs. Leslie Harrison. Miss Edwards spent a few weeks at Lake Couchiching previous to visiting Lakefield.

Mr. and Mrs. Joseph Graham and son Kenneth, of Pomona, Cal. motored to Lakefield last week and were guests of Mr. and Mrs. T. Z. Webster, Katchewanooka Heights.

Master Hugh Atwood of Toronto is visiting his grandmother, Mrs. Clinton Atwood at "Ashelworth."

Mr. and Mrs. Bert Everett and daughter of Toronto are guests of Mr. and Mrs. B. Everett.

Miss Helen Watson of Cobourg is visiting her grandparents, Mr. and Mrs. Thos. Watson.

Miss Myrtle Lemay of Toronto is visiting at her home in Smith.

Mrs. Leslie Harrison, who has been visiting her parents at Watford, returned home on Tuesday.

Mr. and Mrs. W. J. Sherwood and three children returned to their home in Toronto on Friday after spending a week with Mr. and Mrs. A. E. Higgins.

KING SEEKS REDRESS.

LONDON, July 25.—George II, king of Hellenes, representing the Greek government, was plaintiff in an exchange transaction suit filed here recently.

CRIPPLED BY RHEUMATISM

Began to Improve After Taking "Fruit-a-tives"

The Medicine Made From Fruit

You can get rid of Rheumatism. You can be free of pain—of swollen hands and feet—of aching arms, legs and back.

"Fruit-a-tives" will drive the cause of Rheumatism out of the system and give you permanent relief.

"For over three years, I was confined to bed with Rheumatism. Finally I decided to try "Fruit-a-tives". Before using half a box, I noticed improvement. I continued taking "Fruit-a-tives" improving all the time. I can now walk about two miles and do chores around the place".

ALEX. MUNRO, Lorne, Ont.

50c. a box, 6 for $2.50, trial size 25c. At dealers or from Fruit-a-tives Limited, Ottawa, Ont.

All white clothes should be hung in the sun if possible as this helps whiten them.

Enjoy thirst-

You'll like this beverage as surely as sunshine and fresh air make you thirsty. It is a distinctive blend of choicest products from nature—pure and wholesome.

Drink Coca-Cola

Delicious and Refreshing

THE COCA-COLA COMPANY

Toronto, Montreal, Winnipeg, Vancouver

Girl's Camping Togs

For the Summer Camp we are showing the Ideal Suit. A fine quality Middy Cloth of Khaki, in Bloomers, Middy and Skirt. Sold separately or in the three pieces. See them now.

W. E. LECH

366 GEORGE STREET, PETERBORO

CHILDREN'S WEAR EXCLUSIVELY

Street dust is dangerous on bare knees

Safety First!

The tiniest scratch or cut may develop serious infection if it is not thoroughly cleaned.

Lifebuoy Health Soap provides a safe antiseptic cleansing lather that removes all impurities, goes deep into the pores, and leaves your skin vibrant with health—and safe.

The wholesome odour of Lifebuoy vanishes in a few seconds—the protection remains.

LIFEBUOY HEALTH SOAP

WISHING WENT OUT OF STYLE WHEN

WANT ADS.

CAME INTO FASHION

No Longer do people say "I wish for this" or "I wish for that."

They Advertise for what they want in the Want Advertisement Columns of the Examiner,

Don't "wish" you had a better job—advertise for one,

Read and study the Want Advertisements in—

The Examiner

Thursday Morning Special

SPECIAL VALUE IN

Women's All-Wool Bathing Suits

Fine All-Wool Jersey, Annette Kellerman style, with Overskirt. Colours of Black, Navy, Maroon, and Brown, trimmed with coloured stripes. Sizes up to 38. Thursday Morning, ea., **$2.95**

PURE RUBBER GUM

Bathing Caps

Extra heavy quality, tight fitting styles. All seasonable colourings ..... Thursday Morning Special **25c**

Full Bleached Sheeting

72 INCHES WIDE.

An opportunity to secuer a Cotton Sheeting of excellent quality. Worth 90c at to-day's price—for the exceptional Thursday Morning Sale Price of ..... per yard **69c**

15 ASSORTED PATTERNS

Dark Summer Dress Voiles

VALUES SOLD REGULARLY AT 79c PER YARD.

Dainty sheer quality. Shown in colours of Navy, Brown, Black, Copen, Fawn, and Tangerine; 36 inches wide.... Thursday Morning, per yard **49c**

French Embroidered Ratine

ON SALE 3½ HOURS, THURSDAY MORNING, $1.59 YARD.

Regular value $3.00. All perfect, first quality Cloth, in all the new colourings, including Tangerine, Orchid, Cadet, Rose, Maize, Flame, and Terra Cotta; 40 inches wide ,and a lovely Cloth for Summer Dresses. On Sale Thursday Morning, per yard **$1.59**

3½ Hour Sale

Women's Self-Stripe Silk Stockings

79c PAIR — 3 PAIRS FOR $2.25

Monarch Knit, in perfect qualities. Fancy front, self stripes, seam backs. Colours of Black, White, Silver, Suede, Brown. Very special value for Thursday Morning Sale.... **79c** Pair 3 Pairs for **$2.25**

WOMEN'S PERRIN-KAYSER

Cotton Stockings

Perfect qualities, double sole, heel, and toe. All sizes, in colours of Black and White. Regular 25c value ..... Thursday Morning Special, pair, (Rummage Department.) **19c**

CHILDREN'S

Ribbed Cotton Stockings

Regular 50c value. Perfect qualities, in fine 1/1 rib. Colours of Black, Brown, and White. Sizes up to 9½ ..... Rummage Department, pair **29c**

Special Value in Women's Summer Underwear

Nainsook Nightgowns

Well made and daintily trimmed. Fine materials used in their make-up.... Specially priced at **95c**

Envelope Chemise

Fine Lingerie Cloth, tops of Lace Insertion and Embroidery. Shoulder strap style ..... Thursday Morning Special **69c**

Women's Camisoles and Corset Covers

SPECIALLY PRICED AT 49c.

They are exceptional values. Daintily trimmed, in colours of White and Flesh. Specially Priced at **49c**

Women's Summer Vests

In first quality Swiss and plain weaves; strap shoulder and opera tops .... Thursday Morning Sale Special, **25c**

RICHARD HALL & SON LIMITED

FREE VETO USE FORCED CABINET TO QUIT OFFICE

Washington Officials In Touch With Recent Developments In Philippines .. Are Not Surprised.

By HARRY B. HUNT

WASHINGTON, July 25.—Washington officials in touch with recent developments in the Philippines are not surprised at the break which culminated in the resignation of the entire Filipino cabinet.

The split between Manuel L. Quezon, president of the Phillippine Senate, and Governor General Leonard Wood, only follows open and active criticism by Quezon, for the last several months, of Wood's policies.

A year ago a break threatened over the attempt of Governor Wood to force Filipino leaders to lease the government owned and operated Manila railroad to New York capitalists. This road has a trackage of 764 miles and has increased wages and paid a nice profit over a five-year period. The Filipino leaders refused to sign the lease.

Wood next aroused the antipathy of the Filipino leaders by vetoing 16 bills passed by the Phillippine Legislature. One of these measures carried an appropriation for a ten-year program for the University of the Phillippines.

Newspapers Aroused.

Wood was bitterly criticized for this use of his veto.

For the last several months there have been hot discussions in the Phillippine newspapers over the attempt of Wood to force the government to dispose of its sugar centrals and to liquidate the Phillippine National Bank.

The Filipino leaders contended that the sugar centrals were rendering very valuable service to Filipino sugar growers and were not in sympathy with the move to close the bank.

Wood, however, took the reins in his own hands and closed 11 branches of the Philippine National Bank. This aroused a storm of protest.

The Filipinos assert that if the Philippine National Bank is closed it will place Philippine commerce and industry wholly at the mercy of foreign capital. President Quezon and other leaders made a tour of the islands protesting against Wood's policies and threatened that if the governor general closed the Philippine National Bank the Philippine Senate would open another.

The Filipnos maintain that Wood's acts are in violation of the spirit of the Jones law, passed in August 1916, and assert that Congress intended to give them practically complete local self-government with full power to enact any legislation that does not conflict with the sovereignty of the United States over the islands.

What Good Is Legislature.

They quote the late Congressman Jones that such was the purpose of the legislation.

Quezon recently declared that if Woods to formulate the policies of government without consultation with the Filipino leaders the Legislature might as well be abandoned completely.

In this connection it is recalled that the Wood-Forbes report contained the recommendation that some of the features of self-government at that time possessed by the Filipinos should be withdrawn. Neither Congress nor the president, however, have taken any steps to carry out these recommendations. Wood is now endeavoring, the Filipinos assert, to bring about the same results without Congress ever having approved the recommendations.

You May Have to Save the Life of a Friend--Learn Sidestroke

THE SIDE UNDER-ARM STROKE

(By LYBA M. SHEFFIELD)

SAN FRANCISCO, July 25.—The side under-arm stroke, which I will explain today, is very useful for long distance swimming and, should the occasion arise, for life saving.

Besides it will give you variety from the elementary crawl and the back-stroke, which I explained in former-articles.

I will give the directions for right-handed swimmers; if lefthanded, reverse all motions.

To practice the arm stroke, stand either on the side of the tank or in shallow water, body erect and right arm extended straight out to the side, parallel to the ground, with palm down. The left arm is down at the left side of the body with the thumb touching the thigh.

Bend the body slightly toward the right, and look back over your left shoulder.

Now bring the right arms down in a circular sweep. When well down, bend the elbow and finish by bringing the hand up to the shoulder.

Pull Left Hand.

Simultaneously with the right-hand motion, bring the left hand up across the body to meet the right hand at the right shoulder. This is done by bending the left elbow.

Finish the stroke by pulling the left hand forcibly back to its starting position and simultaneously extending the right arm out to its starting position.

After you have practiced the arm motion sufficiently, lie on your right side at the side of the pool with the legs well out over the water. Keep your legs straight, with ankles and knees touching.

Now slowly separate the feet by bending the right knee and, at the same time, moving the left leg slightly forward. The knees should not be separated more than about two inches and the feet not more than 12 to 16 inches.

MISS SHEFFIELD ILLUTRATING CORRECT STARTING POSITION FOR THE SIDE UNDER-ARM STROKE.

Finish by forcibly bringing the feet together to the starting position. Hold this position for a moment. This rests you and allows you full advantage of the momentum gained through the stroke.

To combine these arm and leg movements with the pushoff, stand erect near side of tank and grasp some support with the left arm. Extend your right arm as in the starting position.

Next bend the left knee and place the sole of the left foot against the side of the tank, well up from the bottom.

Use Force.

Then push away with force sufficient to cause a glide of several feet. As your momentum slackens, commence the arm motion.

After you have practiced this two or three times, repeat, combining the arm motion with the leg kick.

In doing the side under-arm, remembers that the legs remain extended until the left arm starts its downward pull, and that the open and close of the leg kick is executed with the pull so that you finish in the starting position both with arms and legs.

A variation of this stroke is the single over-arm. It is executed in the same manner except that the left arm is brought out by the water by bending the elbow and slightly raising the shoulder. The forearm is kept close above the water's surface, with wrist straight and palm down. Finish of the single over-arm is with the left hand almost even with the right shoulder.

To Kill the Spirit of War

By A. H. FREDERICK

SAN FRANCISCO, July 25.—"For every monument to a war hero build four to peace heroes.

"In every book that tells of 'the glories of war' tell also of the filth, the lice, the rats, life in mud and among the dead, of the brutal injunction 'kill, kill, kill'—always 'kill, kill, kill.'

"Then may we expect to make headway in our war against war."

This is not the plea of any pacifist or war-slacker, but of a man who lived in the trenches of Flanders' fields for two years as a soldier of Britain, who was under bombardment and "over the top" many times, a man who was wounded in action, a war hero himself—Harold R. Peat, more familiarly known as "Private Peat."

Since the war Peat has dedicated himself to lecture and write in the cause of perpetual peace. He has traveled all over the globe collecting data for his work and has studied constantly into the causes and possible preventives of international conflict.

Heroes Would Sacrifice Glory.

"It is not that I would detract one iota from the honor due my comrades or to the heroes of other wars," Peat says. "Building monuments to commemorate great men of war times and never a monument to honor the equally great men of peace times, is wrong.

"These men of war are great heroes, yes, so great that, could they see the problem as clearly as my research work had caused me to see it, they would willingly forego their monuments because of the wrong impression on the young.

"Every man seeks honor; it is an ambition which has its incipiency in childhood. 'How shall I win honor?' unconsciously asks the child to himself.

"The monuments are his answer: 'By being great in war.' Nowhere are there numbers of monuments which answer: 'By being great in peace.'"

Youth Real Victims.

Economic rivalries may be the immediate causes of wars, declares Peat, but the real cause—or rather, cause of lack of perpetual peace, lies deeper, in the fact that war's realities are lost sight of after a long period of peace.

"History shows that it is easy to start a war every 20 years or so," says Peat. "That is because a new generation has come to fighting age, a generation which knows nothing except the glorified war presented to him in textbook and marble. To the young men, battle is romance and adventure—which, so they always believe, will last a month or six weeks.

"It is a continuation of the spirit which I meet everywhere in my travels.

"I have put the question to boys of 12 different nations, boys of about 14:

"'What do you think of your country and its army and navy?'

"Always there has been the same answer: 'My country is the greatest in the world and can lick anybody in six weeks.' Only the length of time has varied in the answer.

"Here lies the real cause of wars."

Education Must Do It.

Peat believes the scrapping of armaments would have little effect except to change war tactics. The national pugilistic egotism bred in the young would make them fight with fists and sticks had they no arms, he says.

"We must remember that 90 per cent of potential knowledge is founded on impressions and teachings when the child is 6 to 14 years", Peat says. "And what do we give them in these years? Ever since the war I have studied over school textbooks of all nations and in not one did I find war denounced. Rather it is glorified.

"We hear people say that enduring peace would make us spienless and white-blooded. Rot. Is not the man who conquers a dread disease at cost of effort and risk to himself as truly courageous as he who slays other men? Is not an Edison or Burbank as great as any general or admiral?

"We admit it, but that is not enough. We must pass this knowledge to our young by story, textbook, monument. If we want them to be peace heroes, then eulogy of peace heroes must predominate in spoken word and in marble and bronze.

"And when we tell of the victories and 'glorious defeats' of our soldiers, we must also tell of the corpses rotting in the sun or rain, of the widows and orphans facing want and endless mourning.

"When we tell of the war cross won, we must give greater emphasis to the more potent fact that, for each cross won, 10,000 wooden crosses rise."

WAR DEVICE NOW USED RESCUE BURIED MINERS

NEW YORK July 25 (Associated Press).—An instrument called the geophone invented by the French to detect underground noises during the World War is now being used to rescue entombed miners, locate mine fire areas and reduce accidents through blasting the Engineering Foundation announces.

The geophone has been improved by the U. S. Army Engineers and Bureau of Standards until its sensitiveness is so great that in recent tests sledge pounding was heard 3 000 feet through rock, 2 000 feet through coal, 300 fee through mine "cover" and 300 feet through clay.

The geophone despite its unusualB functions is not a complicated machine. It consists of an iron ring over which are two metal disks. In the space within the ring suspended between the thin disks is a lead weight. An opening in one of the disks leads to an earpiecg. When the instrument is laid upon the ground it "picks up" sound vibrations that may be coming through. The disks vibrate causing a disturbance in the air within the instrument which taking the form of sound is transmitted to the car of the listener.

EMBLEM TRAVELS FROM OHIO TO CALIFORNIA

MARION O. July 24 (Associated Press).—As the crusaders of old, members of Marion Commandery No. 36 Knights Templar will undertake a pilgrimage. They left here July 23 and their travel will end in Hollywood, California August 3, when Sir Knight Warren G. Harding a member of the commandery, will present to Hollywood Commandery No. 56 an emblem which has crossed the continent.

This is the Traveling Beauseant dedicated by the Grand Priory of Canada which is to be taken around the world by means of one commandery delivering it to another. It is to go to only one branch of the high Masonic Order in a grand jurisdiction. The commandery which holds the Beauseant selects the one which gets it next.

Cyrene Preceptory No. 29 K. T. of Toronto was the first recipient of the emblem. Then it was delivered to Hugh De Paynes Commandery No. 30 stationed at Buffalo, then to St. John's Commandery No. 4 K. T. at Philadelphia which delivered it to Columbia Commandery No. 2 K. T. of Washington D. C. whence it was sent to Martion.

It has been estimated that fifty years will be consumed in sending the Beauseant around the world.

The Marion representatives will display the Beauseant before commanderies in Chicago, Omaha, Colorado Springs and Salt Lake City where stops will be made.

Ceremonies at Hollywood will be held in the Hollywood Bowl which accommodates 50 000 persons.

YOUNG JOCKEYS RIDE TO VICTORY IN ENGLAND

LONDON, July 25 (Associated Press)—The patter of tiny feet is making its impress on British racing history, just as it has done in American movies and Russian chess. One of the jockeys to be seen flying around the race-tracks near London is only twelve years old. Another after having had to be satisfied with coming in second several times last year, is now reaping the fruits of his long struggle to succed by riding winners. He is just fourteen years old.

His name is Stafford Walter Henry Ingham and he hasn't a whisker on his face, but his master has. For his master is King George. The King was watching the kid the other day when he achieved the most glorious triumph of his "career," winning the famous Royal Hunt Cup on His Majesty's four-year-old Weathervane at the Ascot meet. It was the youngster's ninth victory on the turf. Jockey, saddle, harness and all other impediments carried by Weathervane weighed only 96 pounds.

Ingham's father, a chemist at Epsom, reared his boy to be a jockey, even though another son was killed at the age of 13 while riding on the Downs, his horse striking against a post and throwing the youth to his death.

for Athletes & Sportsmen

The morning glass of water sparkling with a "dash" of ENO's "Fruit Salt" contributes directly to the maintenance of those clean and orderly conditions upon which perfect physical fitness depends. ENO has the pleasant, refreshing, purifying properties of fresh, ripe fruit and is equally effective. Every druggist in Canada sells

ENO's FRUIT SALT

Sales Representatives for North America: HAROLD F. RITCHIE & CO., LTD. 10-16 McCAUL ST. TORONTO

415

CANNOT OPPOSE P[illegible] C OPINION

Miners in Pennsylvania Are Warned by Their Secretary-Treasurer.

SCRANTON Pa.,, July. 25—Public opinion cannot be opposed, William Green, Secretary-Treasurer of the United Mine Workers of America, warned the 500 delegates of the Tri-District cale Convention of Anthracite Miners at the wage meet here. Meanwhile leaders of the three districts had virtually agreed to demand a wage increase of possibly 20 per cent. and at least 10.

An inevitable event awaited the miners, Mr. Green declared. If the convention defied public sentiment in whatever new contract was demanded of the mine owners next month in place of that expiring August 31.

John L. Lewis, International President, arrived to preside over the convention from now on.

Thomas Kennedy, President of District 7, and Acting Chairman for Mr. Lewis, disclosed the five major demands the Scale Committee would submit to the convention for decision:

Ten to 20 per cent. wage increase.

Equalization of wages on similar classes of work.

Introduction of the check-off.

Weighing of coal mined in computing miners' pay.

Universal eight-hour day for pumpmen, compressors and other special employes.

The resolution approving the project of municipal coal yards throughout the country, to be recommended by the coal commission, was adopted. Then word filtered into the convention hall that the National Retail Coal Merchants Association had been assured in their convention that the Municipal Coal Yard at Washington was to be shor lived. Secretary Work, according to a committee report, was on record as favoring "a return to normalcy in the relationship of 'Government' and 'business.'

Sees Blow Aimed at the Union

Chairman Kennedy interpreted the formal proposal of the coal retailers for the incorporation of trade unions as especially aimed at the United Mine Workers of America and assailed the organization as influenced by "the unseen hand of the anthracite operators."

Applause at the conclusion of William Green's address scarcely matured that of yesterday when Cappellini worked the delegates to a high pitch.

"There is something in America very tender and sensitive, and that is the great unseen force of public opinion," said Mr. Green. "Just now we want to feel the pulse of public opinion. Some say that no industrial struggle could win against an adverse public opinion. While I do not wholly subscribe to that, I do say this—I do not believe it is possible for any group of men to win a struggle in America provided public opinion is crystalized against them.

"We should measure our ability to do things, and be guided by circumstances. We are religiously committed to no backward step and no reduction in wages. But we are men of intelligence as well as passions and feeling.

"We must occupy a strategic position. Let us formulate our plans and policy carefully. When we place our case before the bar of public opinion let us be strong and united—confident that the great American people will rise up with us to see that our wrongs are righted."

Cappellini For 20 Per Cent. Rise

Chairman Kennedy in discussing the five demands for the new contract indicated distinct likelihood of a protracted debate of wages. He admitted that a minimum of 10 per cent. would be formulated, but granted that there was strong sentiment against the delegates for 20 per cent.

Germany's floating bebt was 17,000,000,000,000 marks on June 20 last.

WHAT'S YOUR LIFE WORTH?

Which does a man most value,—money or his life? "Ah don't care for money, but ah certainly values my life", Irving Kendrick, colored, stated to Canadian immigration authorities recently at Sarnia. Kendrick, of Rosetown, N.Y. was the proud possessor of a "roll" of $300. A black hand gang of Detroit was hot on the trail of Irving's savings. He crossed from Detroit to Windsor on a raft to elude them. Then he dived head first through the window of a Canadian National railroad coach. After a brief ride he was forced to alight and walk into Sarnia. The immigration authorities deported him.

On being questioned by the officials at Sarnia, he declared that he was attacked by colored men in Detroit, but made a successful get-away. On reaching the Canadian side, the approach of a husky colored 'gen'l'man' cause him to unceremonious board the train.

Irving Kendrick, like thousands of Canadians, knew the value of his life. There are three and a half billions of life insurance in force throughout the Dominion today to demonstrate this fact. The reason is that the very security of it makes it an investment which appeals to the thinking people. People are beginning to recognize the soundness of the principle which declares that the first essential of an investment must be security.

Life insurance companies depend largely for their support on investors of moderate means. Life insurance is welcomed by these as a field of investment which can be understood, where security is guaranteed, and wheer the assured can invest on even terms with business magnates and kings of finance.

The person who values his life will insure it. When he reaches old age he will benefit from his thrift. Failing to arrive at old age his family live to bless his foresight. There is no question as to whether a man would rather lose his life or his money. But when life is suddenly snuffed out, the money from an adequate life insurance policy will work for the widow left to weep.

GIBBONS DELUGED WITH FAT OFFERS

ST. PAUL Minn. July 25.—Five motion picture companies are bidding for the services of Tommy Gibbons, St. Paul light heavyweight boxer, Eddie Kane, his manager, said today.

Four offers have been received from California producing firms and a fifth from New York. One company wishes to star Tommy in a serial story of 12 episodes one in a thrilling romance and the others would leave the plot to Gibbons and Kane.

Kane said that he would accept one of the offers as soon as satisfactory arrangements can be completed. Gibbons, however, now has a vaudeville contract calling for 14 weeks.

Kane said he is continuing to receive offers from promoters for another bout with Jack Dempsey but said he would turn a deaf ear to them until Tommy has completed his vaudeville and movie engagements.

Evidence of the rapidly growing confidence in the good Maxwell is apparent on every hand. Look at the cars you see in the streets and note the increasing number of good Maxwells from day to day.

GILLESPIE GARAGE
Phone 950 378 Aylmer street

The Good **MAXWELL**

$1260
f. o. b. Windsor
Taxes Extra

Five-Passenger Touring

DOMINION REDPATH Chautauqua

12 Attractions Including 12

Great Comedy Drama "CAPPY RICKS"

Popular Musical Production "GRETCHEN OF HOLLAND"
Presented By MONTAGUE LIGHT OPERA SINGERS

Lieurance's Brass Choir

Metropolitan Orchestra

Wells Company

Capps' Male Quartet

Ratto, Premier Impersonator

Special Children's Programs

NOTABLE LECTURES

6 ---BIG DAYS--- 6

DOMINION REDPATH Chautauqua

Commencing Thursday, August 2nd

Season Tickets $2.50

Amusements Tax Extra

Store Closes 12 o'Clock Noon

Again The Cressman Store Comes Forward with One of Those Thursday Morning Merry Half-Day Sales with Values of Rousing Interest

Store Closes 12 o'Clock Noon

36-Inch Black Paillette Silk, Yard $1.59

We are pleased to say that this is the same excellent fabric we have been showing you for some weeks past, only now it is reduced. The dye is absolutely guaranteed and the Silk itself has a rich black lustrous sheen. The weight is that which is used in the majority of dresses, blouses and skirts. Thursday morning, $1.59.

STREET FLOOR.

White Cannon Bath Towels with Colored Jacquard Borders

59c Each

You'll make a mistake if you fail to take advantage of this Towel Sale. We'll feel sorry for anyone who says they didn't know about it. You want to see them. They have blue and pink jacquard borders. Extra heavy in weight. Size 21 by 42 inches. Come early.

STREET FLOOR.

Notion and Soap Counter

5c Wool Mending Skeins, 3 for 10c.

6-yard rolls of Tape, 2 for 15c.

De Long Safety Pin Cards, 2 cards 15c.

Gold, London Special, and P. & G. Laundry Soaps, 10 for 65c.

White Cross Toilet Tissue, 3 for 29c.

25c Peroxide Facial Soap, 15c.

STREET FLOOR.

Canvas Covered Suit Cases and Sheepskin Club Bags $9.95

Canvas-Covered Suit Cases go on Sale tomorrow; also a few Sheepskin Club Bags. The Suit Cases are all neatly lined with chintz and are complete with straps for re-inforcing. Regular $13.00 and $13.75 values for $9.95. While the Club Bags are genuine sheepskin, selling in our regular stock for $14.00 and $15.75.

THIRD FLOOR.

The CRESSMAN Company Limited

THE BARGAIN ANNEX

"Jolly Tar" Middies Children's Regulation Style $1.49 Each

This should prove rather a source of delight to the children, for they, too, may have something new. We have an exceedingly large selection of these "Jolly Tar" Middies, and a choice of navy or Copen. collar and cuffs, all trimmed with white soutache braid. They'll not only please the kiddies, but also mother, who tries so hard to keep the kiddies neat and clean. They are easily laundered and would make a splendid combination with a pleated skirt. Sizes 6 to 14 years.

Women's Cotton Drawers 69c

This is a clearance line of regular and over sizes. All are made of lovely fine quality nainsook very firm in weave. They are lace and embroidery trimmed. Both closed and open styles in all sizes. Priced for Thursday morning at 69c.

Feather Filled Pillows 69c

Every Pillow is covered with attractive art ticking, made full size and filled with clean pure feathers. The cost to get your old Pillows recovered and cleaned will be double what you are paying for these, so your best plan will be to visit our Store sometime tomorrow morning and share in this wonderful value.

Yard-Wide Madras Shirtings 47c Yard

Practically a brand new shipment of yard-wide Madras Shirtings. They have been in our stock about one week, and in that time we have sold hundreds of yards. There's a host of desirable stripes, and it is free from dressing and very firm in weave. An ideal fabric for shirts, blouses, etc. You'll be very much pleased with the clean looking patterns.

Striped Flannel Skirtings, Yard $2.69

The decided tendency in women's sport togs for Checked Flannel gives this value double significance, and then you may have a choice of plain cream or white; also with black single or double pin stripes and checks. Come in yourself tomorrow morning and see what a real value this is.

STREET FLOOR.

Toilet Goods Section

Woodbury's Facial Soap, 23c.

Large jars of Mentholatum, 34c.

Hair Groom, 45c.

Djer Kiss Face Powder, 59c.

Pond's Vanishing and Cold Creams, 37c.

"Mum" Deodorant, 29c.

Palmolive Shaving Cream, 27c. Cuticura Ointment, 19c.

French "Satinee" Face Powder, 10c.

"Mennen's" Shaving Cream, 29c.

STREET FLOOR.

Choose an Extra Hat Tomorrow

$2.00

Exquisite styles, many of which are taken from our better Hats, are included. There are jaunty hair brands and fabric models, as well as gracefully trimmed taffetas. All to clear at this exceptional price.

Women's Lace Trimmed Balbriggan Step-Ins 39c

Selling begins promptly at nine o'clock tomorrow. Previous experience has shown us that these Step-Ins will go quickly. You will just have to admit you like them, with their dainty lace edge trimming and elastic waist. Most women prefer them, for they have found them comfortably made and of good quality balbriggan. Pink and white only.

STREET FLOOR.

The CRESSMAN Company Limited

SAY BRUTALLY TREATED IN A GEORGIA CLINK

Escaped Convict Shows Scars of Shackles to Substantiate His Charge in New York.

WILL INVESTIGATE

NEW YORK, July 25.—William McGarrity, who will be arraigned in the Tombs Court for a hearing on a charge of being a fugitive from Georgia, was examined yesterday by Dr. Perry M. Lichtenstein in the Tombs, where he is being detained, to substantiate his statement trat he had been brutally treated by prison officials in Jasper County Ga., where he was serving a term for forgery and whence he escaped more than a year ago.

The examination showed large scars on the lower part of each leg and Warden John J. Hanley, who was present, said he believed the wounds had been made by shackles such as prisoners are forced to wear while engaged in road work in the South. McGarrity, who was arrested at the Hotel McAlpin on Saturday where he was registered as "Frederick Goodrich,' said that his right name was William Morrell, and that he was the son of a city paymaster' He added that his father and mother called on him in the Tombs. and that he expected William Gibson. boxing promoter, and other friends in this city would help him fight the attempt to have him turned over to the Georgia authorities.

Dr. Lichtenstein would not disclose what he had learned through his examination of McGarrity, but the prisoner admitted that he was afflicted with a nervous disorder known as St. Vitus's dance, the result of an attack of sleeping sickness three or four years ago.

"I am the man who escaped from that prison," he said, "I ran away because they had beaten me time and again unmercifully and without cause A guard fired a load of buckshot at me when I ran away. I escaped by cutting the shackles on my legs with a hacksaw. I bound the several shackles with cord until I was ready to flee.

Says Stray Was Sanded

"They flogged me more severely than other prisoners because I was a Northerner. That's why they'd tell me every time that they sent me to the wheelbarrow to be flogged. Every prisoner there has a horror of that wheelbarrow. They make you lie over it and then a big fellow piles the leather strap across your back with all his might. Usually this fellow, to make my punishment more severe, would drag the strap in the sand before each stroke. The sand would get in the bruises on my back and hurt so that I'd have to cry for mercy."

McGarrity displayed much pride in his ability as a book salesman. He said that since his escape from the prison he had earned as much as $500 in a day, and added that Elbert H. Gary, Chairman of the United States Steel Corporation, was among those to whom he had made sales.

He said that an 18-year-old boy became a maniac from ebatings he received at the Georgia prison. This boy also was from the North and had been sentenced to from five to seven years, he said, for forging a check for $10. The prisoner added that he had been arrested in Buffalo N.Y., several weeks ago on a charge of being a fugitive from the Georgia prison, but that he was released when a keeper was unable to identify him.

"I'm going to fight as hard as I can to save myself from being sent back to the prison," he said. "I'm afraid they'd kill me if they got me back there again.

ALL NOT SMOOTH SAILING IF LABOR SECURES CONTROL

Could Laborites Rule Great Britain If Workers Elected -a Majority To Parliament.

By MILTON BRONNER

LONDON, July 25.—Could the Labor party rule Great Britain if Tom Hodge, British workman, and his fellow citizens elected a Labor majority to the next Parliament?

Tories and Liberals almost unanimously say—no.

Labor just as unanimously say—yes.

However, even granting that the Labor leaders are correct in their assertions, they wouldn't have any bed of roses. And there are four big reasons.

1—The House of Lords.

2—The civil service servants entrenched in all the permanent branches of the government.

3—The cleavage in the Labor party itself.

4—The platform of the Labor party.

When either of the old political parties is in power, it has no trouble about the House of Lords because there are Tory peers and Liberal peers. But there is no such thing as a Labor peer.

No Labor Peers.

Of course, a Labor premier could advise the king to create some, but this is unlikely because it would be repugnant to all the traditions of the Labor party.

Just what this absence of representation in the House of Lords means was strikingly illustrated when Bonar Law recently resigned the premiership. Only two men were considered by the king as his successor—Lord Curzon and Stanley Baldwin. But Curzon, aside from other reasons, was at once barred out because he was a peer.

The king knew it would never do to have a premier who sat in the House of Lords and to whom the official opposition—the Labor party—could not make direct response in debate.

Lords was largely shorn of its veto power over Commons legislation when H. H. Asquith was premier, but with the imminence of a possible Labor ministry, it is possible that within the next year no attempt will be made to give Lords some affirmative power. The House of Lords would then be considered by the old parties as a bulwark against Labor legislation.

Trouble From Within.

American cabinet ministers often find themselves helpless when they go up against the permanent staffs in their departments who are protected by civil service. A Labor government in a country like England, where the civil service is largely recruited from the old families would find itself still more up against it

A third danger to a Labor government world be its own membership. Just as in America there is a conservative and a radical wing to the Republican and Democratic parties, so here in Britain even the Labor party finds itself divided between a conservative and a radical wing.

Ramsay MacDonald, Parliamentary leader of the Labor party, has his hands full all the time. On the one hand are sober, steady men like J. R. Clynes, J. H. Thomas, Arthur Henderson, old trades union leaders who have held high office under the crown and who believe in advancing steadily but slowly and by constitutional methods.

On the other hand there are the "wild men"—mainly Scotch and Welsh Parliament members who hold extreme Socialist views and who think the Labor party is going too slowly.

Platform Boomerang.

Finally, the Labor party would be in danger from its own platform. It is all right to talk about ameliorating the condition of the agricultural worker—and his position is indeed very bad. But Britain's climate and soil are such that it is hard to compete with more favored lands like United States, Canada and the Argentine.

The same applies to housing. With labor and material costs up and with laws to keep down rents, people are unwilling to build new houses. A subsidy to agriculture and subsidy for houses would mean taxes. And taxation is precisely one of the things the Labor party wants to reduce for the man of small or moderate means.

Feminine Teachers Making Long Hike From New York City

COBOURG, July 25.—Three New York City School teachers, who have walked to Ontario all the way from America's great eastern metropolis, passed through this town.

These lady pedestrians are the Misses Flo Sharp, Helen and Minnie Lee, and they are returning home, via Montreal.

Encountering no difficulties on the road these intrepid feminine hikers are in good spirits and enjoying their venture immensely.

FRANCO-BELGIUM REPLY TO BRITAIN

PARIS, July 25.—(United States)—France and Belgium have reached accord on the subject of Great Britain's reparations note, and will have a joint reply ready before the British Parliament adjourns August 2nd it was semi-officially stated to-day.

The Belgian Ambassador outlined his Government's views to Premier Poincare.

OIL DIGGERS GETTING DOWN TO LOWER LEVEL

(Contributed)

At the Central Ontario Oil Co.'s well there is a great deal of suppressed excitement. Every time the cut rock is drawn up ond thrown out it means that the drill has cut its way four feet six inches nearer old pool. All the signs are ot the best. The driller advises his particular friends to hold on to their stock—A little piece of advice that looks very significant .

The rock is now darkening as it does in Petrolea and the driller feels certain of good results in a short time. any day, now is fact, as they are nearing six hundred feet deep.

A NEW LAW COVERS LOCAL SNOWBIRDS

Heavier Penalties Can Be Imposed and Source of Supply Must Be Determined.

Chief S. Newhall comments favourably on the new Drug and Opium Act, framed by the federal department of health and put in force last month, a copy of which he recently received.

The new law, besides providing for more severe penalties than the old ordinance it supersedes, is somewhat similar to the Ontario Temperance Act. in so far as in certain cases it places the onus of guilt on the accused.

Under the new Act, the accused may be tried by indictment or summarily, as the crown may elect. If indictment be the form, a sentence aslong as seven years may be imposed. If the accused is tried summarily, imprisonment to the extent of 18 months and a fine may be imposed upon conviction. The Act ordains that the crown must press for both fine and imprisonment if the accused is found guilty on summary trial.

Another difference between the old and new edicts is that ownership of the drugs must be established. There have been former cases in which none of the accused persons would admit ownership of the narcotics seized. In future, all drugs taken shall be deemed to belong to the proprietor of the establishment where they are found, if all the prisoners deny that the drugs are their property.

FOREIGN PORTS COLD TO STRANDED SAILORS

HAVRE France July 25 (Associated Press).—Unwary American seamen in large numbers who carelessly or ignorantly sign faulty articles of employment on foreign vessels are finding themselves stranded here without any hope of getting back home. In many cases jobless and penniless sailors have been arrested as vagabonds and thrown into French jails and according to their stories the same danger threatens them in a number of other foreign ports.

There has lately been a disposition the sailors say among foreign steamship lines operating between Europe and American ports to bring American seamen to Europe and drop them either through false representation or misunderstanding on the part of the men when signing the articles. In some instances the men are careless and sign in a casual way hardly knowing or caring what they do. Some sign for a port thinking it means a round trip and then find themselves stranded on foreign soil.

Finding they have no means to return to America many of them appeal to the American consulates. But nothing can be done for them except in cases of men holding seamen's cards in the American Merchant Marine.

The Y. M. C. A. at Havre has helped out a number of men but the appeals have become so numerous recently that the Association has reached the limit of its funds for such purposes.

SALAD DRESSING.

An unusual salad dressing for cold vegetables may be made by mixing in a cup the raw yolk of one egg, two teaspoons of cream, two teaspoons of vinegar, three of oil and pepper and salt to taste. Work all together and add a teaspoon of powdered sugar.

Light from the Pole Star takes 54 years to reach the earth.

INSTALLATION BY LOCAL ODDFELLOWS

Invest Officers of Two Encampments--Preparing for Big Meet.

District Deputy Grand Patriarch George Lacheur, assisted by members of the District Committee, duly installed the officers of Mount Hebron, No. 56, and Hiawatha, No. 66, Encampments last evening for the term ending 31st December next.

The following is the list of officers installed:

Mount Hebron, No. 56, I.O.O.F.

Chief Patriarch, N. King, P.C.P.
Sen. Warden, W. Brown.
Rec. Scribe, W. Petrie, P.C.P.
Fin. Scribe, J. A. Smith, P.C.P.
Treas., R. N. Jones, P.C.P.
H. Priest, W. H. Young, P.C.P.
Guide, W. I. Goodfellow.
1st Watch, Geo. Warboy.
2nd Watch, S. P. McFadden.
3rd Watch, T. Sproats.
4th Watch, F. McFadden.
1st G. of T., R. J. Kearns.
2nd G. of T., H. Tilcock.
I.S., A. Burgess.
O.S., W. Handbridge.

Hiawatha, No. 66, I.O.O.F.

Chief Patriarch, Hugh Robertson.
Sen. Warden, George East.
Rec. Scribe, E. H. Bartlett, P.C.P.
Fin. Scribe, John Lush.
Treas., Rich. R. Ford, P.C.P.
High Priest, E. Norman, P.G.P.
Guide, Thos. McWilliams, P.C.P.
1st Watch, R. J. Murduff, P.C.P.
2nd Watch, H. Sirickland.
3rd Watch, H. Barrett.
4th Watch, George Noyes, P.C.P.
1st G. of T., A. E. Ellis.
2nd G. of T., J. Fairbrother.
I.S., G. E. Johnston.
O.S., H. C. Huffman, P.C.P.

Preparing for Meet.

Following the installation, the joint Encampment Committee met and greatly furthered the work of preparing for the meeting of the Grand Encampment here on 6th and 7th August.

LAST OF MAN EATERS CAPTURED IN SAMOA

PAGO PAGO American Samoa July 25 (Associated Press).—The capture of the last of four wild man-eating savages who escaped from the Island of New Hebrides in 1890 and landed on the Island of Tutuila on a raft ends the thirty-year dread of the island natives here for the man-eaters. The wild man was captured by an escaped prisoner who being filled with remorse for his criminal record and being ashamed again to face his fellow man said he took to the hills of Pago Pago where he had planned to commit suicide.

While the escaped prisoner was making preparations to carry out his suicidal intent he was confronted by the black savage. The convict "got the drop" on the wild man bound him and held him prisoner over night. The next day the prisoner brought his savage captive to the Tutuila Naval Station here where the two took their stand in dramatic fashion under the Stars and Stripes. Samoans gathered but apparently feared to attack the savage they had hunted for many years.

Robert Louis Stevenson in one of his books told of the escape of four black recruited laborers from a German plantation in New Hebrides. The men Stevenson wrote fled owing to their ill treatment and escaped to Tutuila on a raft. One was killed.

The three remaining blacks haunted the bush not far from Pago Pago towards the eastern end of Tutuila and were occasionally seen by hunters. In the year 1900 one was caught by a young Samoan chief and the captured savage said that one of the other two had died leaving only one at large. This is the man who has just been brought in.

DIAGNOSE TROUBLE BEFORE MECHANIC

Unequal Compression in Cylinders and Similar Faults Are Detected With Little Trouble.

The average motorist who cannot make intricate repairs in his car successfully, can detect trouble early and cut down the labor charge for repairs by having some idea what is wrong when he takes his car to a mechanic.

One of the first tricks to learn in "diagnosis" is to turn the motor over slowly by hand with the spark turned off. The compression should be equal, or nearly so. A weak resistance on one cylinder often indicates a deep score in the wall or leaking valves. The faint hiss of escaping gas sometimes can be detected.

Easily Detected

A crack in a cylinder which does not show in leisurely road use can be detected when the crank case is drained by the presence of water in the crank case which has leaked from the cooling system.

Oil pumping, caused by leaking piston rings, is detected by the fouling of spark plugs with a gummy carbon deposit or excessive carbon deposits in the combustion chambers.

An excessive noise at the front of the car indicates wornout or badly adjusted timing gears.

After the water has been run long enough in the cooling system to become warm, feel the radiator for cold spots. They show the circulation is stopped at the cold points and should be repaired if the stoppage is great enough to cause the engine to overheat. The pump may be tested by removing the upper hose connection from the radiator. Water should be forced out in a steady stream.

Test for excessive back lash in the driving system by turning the rear wheels with the car jacked up and in gear. The wheel should not show more than five or six inches play. Grasping the wheel at the top and bottom it can be twisted at right angles to the axle to show worn bearings or a loose wheel. The wheel should be tight enough to prevent any noticeable movement.

Time Wheels

With one rear wheel jacked up and the brake set the motor may be run with the car in gear to discover whether the wheels run true. If the wheel appears to run erratically while the tire is straight on the rim it indicates a bent axle or a sprung wheel. Differential noises which indicate worn parts or parts out of adjustment usually can be heard when the car is run with one rear wheel off the ground.

With both rear wheels spinning while the rear of the car is on jacks, badly worn pinion and ring gears usually are evident by their noise.

Front wheels, of course, may be turned rapidly while jacked up to detect looseness. More important is shaking the wheels by grasping the tires at the front and back to test for looseness in the steering mechanism.

Brake Bands

When the pedal is pressed down the clutch should disengage quickly. Failure to do so indicates the clutch brake is badly worn or poorly adjusted. "Grabbing" and slipping on hills because of worn clutch is evident to experienced drivers.

Brake bands too tight on one wheel result in a pull on that side which sometimes slides the wheel while the other turns freely.

American movies lead all others in popularity in Poland.

Preserve Them

—by using the right polish every time. "Nugget" is best for the leather, and lengthens the life of your shoes.

"NUGGET" Shoe Polish

BLACK—TAN—TONEY RED DARK BROWN AND WHITE

Children's Straw Hats

We are Offering Our Entire Stock of Children's Hats at

Half Price

This is a Splendid Opportnnity to Fit the Kiddies with a New Hat.

W. E. LECH

366 GEORGE STREET, PETERBORO

CHILDREN'S WEAR EXCLUSIVELY

LEARNERS, STUDY THESE

1. Always have your permit with you.

2. Before starting the car, first learn: 1—Rules of the road. 2—General features of engine and transmission. 3—Mechanism of control, viz.: (a) steering, (b) starter, (c) clutch, (d) gears, (e) brakes, (f) accelerator.

3. Before driving learn how to start and stop.

4. Whenever you drive, a licensed operator or chauffeur must be seated beside you, ready and able to assist by word and hand at all times. Allow no one else on the front seat and do not converse or permit your attention to be distracted.

5. Your instruction must be in earnest, with the purpose of learning to drive well and with safety to yourself and others. It must be continuous and thorough, and not merely as an occasional or passing amusement.

6. Learn at first at a place free from vehicles and persons, where there is ample room with a smooth, dry, level road and no ditches, tracks, sand or the like. Do not drive in traffic until you have both skill and confidence.

AT 122, STILL WORKS AS A DAY LABORER

TEPIC, Mexico, July 25. (United Press.) — Advices from Mazamita, a small town in the state of Jaliso, on the west coast of Mexica, tell of Jose Ascension Silvas, aged 122, who was a soldier in the War for Mexican independence more than a century ago.

Silvas is said to be hale and hearty still. He earns his living as a laborer, doing a fair day's work every day. His eyesight is good and he has all of his natural teeth. His digestion is excellent and his memory is unimpaired. Not long ago he walked 28 kilometers to visit a sick friend, returning the same day, and covering a distance of about thirty-five miles.

Reliable Used Cars at Very Low Prices!

Fords, Chevrolets, McLaughlin, Fisher, and Ford Trucks.

Prices are Very Low for Immediate Sale.

Terms to responsible parties if desired. One-third cash and balance spread over as long as twelve months. It will pay you to investigate.

Driving instructions and complete set of tools free with each car. You take no risk buying here.

DUFFUS MOTOR SALES

Cor. Water and Charlotte Streets.

'Phones - 1760 and 1761

TURNBULL'S MAMMOTH FIRE SALE

50c ½ A DAY ½ A DOLLAR

Ladies' Vests, First Quality, Reg. 40c Each
Fine Swiss Rib Vests, crochet or tubular trim, sleeveless, strap shoulder. Sizes 38 and 40. Thursday morning .....
2 Pair for 50c

Silk Hose
Seconds of 85c quality. 18 and 20-inch silk leg, lisle top, lisle foot, plain or fancy stripe, seamed or seamless. All sizes. Black, white or brown. Wonderful value for Thursday morning .....
2 for 50c

Halt-a-Day Half-a-Dollar
Extraordinary Values For Thursday Morning Only

Curtain Marquisette, Reg. $1.25 Yard
A very low price for this richly colored Marquisette. An excellent quality that drapes easily and makes a very attractive window. Thursday morning .....
2 Yards for 50c

Ends of Chintz—For Cushion Tops, Etc.
Almost a yard square pieces of Chintz and Repp in very attractive designs. Suitable for cushion tops, table centres, etc. Regular to $1.50 yard. Thursday morning .....
(Main Floor)
2 Ends for 50c

50c ½ A DAY ½ A DOLLAR

Linings, Reg. to 60c Yard
Odds and ends of Sateen, Spunglass and Dresden Linings, showing slight soil marks or water stains. Regular values, 40c to 60c yard. Thursday morning .....
2 Yards for - - 50c

Table Damask
54 - inch Table Damask, bleached a snow white, dice pattern, heavy thread, closely woven. Will give good service. Regular 75c yard. Thursday morning .....
Per Yard 50c

Crash Towelling, Reg. 25c Yard
Heavy Crash Towelling in brown and white even stripe or white with red order. Strong and durable, 16 inches wide. Thursday morning .....
3 Yards for - - 50c

READY-TO-WEAR
TOP FLOOR

Cream Skirts
All-Wool Homespun Skirts in a smooth quality homespun. Handsomely tailored, with the much desired back fullness. Several styles of pockets and trimmed with white silk military braid. Waist-bands 24 to 30, lengths 30 to 36. Each..... **$3.95**

Summer Dresses
Swagger Utility Street Dresses of fine beach cloth in bright colors. The bodice shows a small geometrical design. The skirt is plain. Colors are orchid, rose, Copen. and apple green. Sizes 16 to 40. Former price, $5.95 each. For Thursday morning, each, **$3.95**

Linoleum Remnants, Reg. Up to $1.00 Yard
Short lengths of Linoleum and Neponset. Suitable for hall, kitchen or doorway. Thursday morning .....
Per Yard 50c

A Curtain Rod Bargain
White, Red or Oak Stain Poles, 4 and 5 feet in length. An especially low price for quick clean-up. Regular 75c each. Thursday morning ....
4 for 50c

Curtain Net, Reg. 40c Yard
A well woven, double thread Net that will give lasting service. White only, showing small design and scalloped edges. 40 inches in width. Thursday morning,
2 Yards for - - 50c

Cut Glass Sherberts
Fine, clear Crystal Glass Sherberts, slender stem, cut in dainty daisy, grape and star designs. Extraordinary value. Lay in a stock. This is the lowest price offered in years for this grade .....
2 for 50c

SOUP PLATES
Regular 30c Each
Soup Plates, imported direct from England, made from strong porcelain, neatly decorated with green floral design. Regular 30c each. Thursday morning only .....
4 for 50c

ECONOMY BASEMENT
3 bars of London Special, one lb. size Laundry Soap, and 6 full size rolls of Economy Toilet Paper for..... **50c**

Big 'Kerchief Bargain
Ladies' Plain White Pure Linen Handkerchiefs with narrow hemstitched hem; also fine Swiss Lawn Handkerchiefs with colored embroidered corners, Handkerchiefs hemstitched or with crochet edge. Regular 25c each .....
4 for 50c

Electric Light Bulbs
40 and 60 Watts
500 Tungsten Lamps, first quality, fully guaranteed. Give a clear white light. Sold everywhere at 35c and 40c each. Thursday morning special .....
2 for 50c

AN ACRE OF WHEAT OR A STAND OF BEES

The Honey Getters are Beaten in the Dakotas

(By Frank C. Pellett, in the Country Gentleman.)

The ultimate development of the prairie provinces of Canada and the Dakotas will bring many changes in the present system of farming. The pioneers, intent upon large-scale operations and immediate results, have largely confined their farming to the growing of the small grains, mostly wheat. The virgin soil brings forth abundantly, and many a farmer who bought land at a low price has recovered his purchase price from a single crop. With the changing conditions the wheat farmer is finding it a difficult matter to meet the higher cost of operation, increased taxes and the higher standard of living of the present day with a diminishing yield and a net return too small to be interesting.

This is not a wheat story but a honey story, the story of what a few men are doing with bees in the wheat country. President J. L. Coulter, of the North Dakota College of Agriculture, suggested to farmers of his state not very long since that "if North Dakota is to be a land flowing with milk and honey Dakota farmers must raise their own bees and dairy cows."

By some the suggestion was considered as mere poetic license as it was not felt that North Dakota was adapted to either dairying or honey production. Present indications are that the college president has better vision of the possibilities of the region than most of his fellow men. While the clovers commonly found on the farms of Illinois and Iowa are seldom seen, sweet clover is coming in so rapidly as to surprise those who have not kept close watch of the development that is taking place there. Even in the Corn Belt, farmers are coming to appreciate the fact that more cattle can be pastured on an acre of sweet clover than on any ordinary pasture. Sweet clover makes dairying a very real possibility in the Dakota region. Not only does sweet clover make the dairy farmer smile, but it opens great possibilities to the beekeeper.

A Paradise for Bees

Sweetclover is the greatest honey plant on the American continent and where it is found in large acreage the beekeeper may expect to prosper. However, sweet clover does not yield nectar as freely in most places as it does on the Northern plains. It reaches its maximum in nectar secretion under just such conditions as are found in the Red River Valley. In my opinion the greatest beekeeping country in America, if not in the world, will one day be found in the region from Sioux City, Iowa, northward through the Dakotas and far into the Canadian provinces. A rich soil, hot days and cool nights are a combination that insures the greatest honeyflows from sweet clover.

In the Corn Belt the nights are often too hot to provide the best conditions, and the sweet clover often fails to yield a big flow of nectar. The cool nights seem to favor the formation of the sugars and the hot days stimulate the flow of the nectar. These conditions are likely to be found either in high altitudes or far enough north that latitude accomplishes the same result. It has been found that alfalfa in Kansas seldom yields nectar abundantly below 1000 feet of elevation. In North Dakota and the near-by territory, which includes part of Northwest Iowa, Northeast Nebraska, South Dakota, Western Minnesota and the region to the north, this combination of conditions which approaches the ideal for the beekeeper is found at its best.

The short season is also in favor of the beekeeper. There are many sections in the South which would seem to be ideal beekeeping territory where the total surplus yields are small for the reason that the bees consume too large a portion of the crop in brood rearing out of season. In the North the bees begin breeding as soon as spring opens and reach the peak of brood rearing just in time to secure a large working force in the hives to gather the crop. It takes a lot of honey to raise the working force of a weak colony of bees in early spring to a strong colony ready for business. If this can be accomplished at just the right time the bees fairly surprise one by the quantity of honey they store. Here the season is such that the bees come up to proper strength with a minimum of fussing on the part of the beekeeper and the flow continues with little interruption to the close of the season. When the flow is over brood rearing ceases and the bees use only sufficient stores to maintain the heat of the colony until time to begin operations for another season. Under these conditions the beekeeper secures a maximum portion of the crop as surplus.

Stories of big honey crops in the plains have been reaching us for some time past, and a few months ago an opportunity was offered me to see the region for myself. Several days were spent with beekeepers in Manitoba, after which I took a turn among the beemen in the Red River Valley of North Dakota and southward to South Dakota. Not far from Fargo I found an old schoolmate who lived on as rich a farm as the Creator ever made. He had just threshed his grain the day before and had a good yield. The grain was of good quality, but the price was so low as to be depressing. Nearly 3000 bushels of oats and barley were sold directly from the machine and after paying the bill for threshing he had less than $300 in cash left to show for his labor, seed and rent of his land for the season. He had also a fine crop of potatoes on the land and when later they were dug the potato market was in about as bad shape as the grain market. No wonder this friend of mine was talking about going into bees, for he had been hearing about the returns some of the beemen had secured both last year and the year previous.

The beemen in the Red River Valley have had one great advantage which will not remain. So little honey has been produced there in the past that local markets have taken it all at prices much above those which have prevailed in other sections. With the extension of the beekeeping industry prices will fall to the level justified by the general market.

North Dakota Stands High in Colony Yield

Dr. R. L. Webster, the North Dakota entomologist, is a comparatively new member of the faculty of the College of Agriculture. Webster is in position to appreciate the possibilities of honey production in the state, having been acting entomologist at the Iowa Station when beekeeping was established there. The beekeeping work at the Iowa institution has increased in importance very rapidly and has done much to raise the standard of beekeeping in that state. Coming into a new field, Webster very naturally looked about to see what the beekeepers were doing and was surprised to find them less in number while producing larger average crops than in any other state. Last year's Government reports show an average of about 175 pounds of honey a colony for all the bees in North Dakota, which is far above the general average of the country. Finding such favorable opportunities, he began making inquiry as to why so few were keeping bees, only to discover that it had always been supposed that it was too far north for bees. He has not been slow to bring the facts to the attention of Dakota farmers and this activity alone bids fair to justify the appropriation for his department for many years to come.

I am mixing up Manitoba and the Dakotas rather indiscriminately in this story, since conditions are very similar and bees do not pay attention to an international boundary line. It might be well to call attention right here to the fact that sweet clover is the important factor in beekeeping in much of this region and where it is absent the beekeeper will not find prospects alluring except near the streams. In some neighborhoods where poor farming is the rule the sow thistle and Canada thistle have become so abundant that large crops of honey are gathered. Such conditions should not continue, however, while sweet clover is constantly increasing in importance.

Not far from the international border is the Dominion Experiment Farm at Morden, Manitoba. By the time I had reached the farm I had seen enough of bees in that section to decide that 100 hives of bees should bring as dependable a return as forty acres of wheat. When I stated this conclusion to W. E. Lake, the apiarist at the farm, he replied that 100 hives of bees would beat 100 acres of wheat, judging by comparative returns they had secured at the farm. Down in Iowa, where I kept bees for many years, we regarded an average of fifty pounds a colony as about an average crop, owing to the frequent seasons of partial failure. Hon. W. E. McKinnel, a member of Parliament, stated that in all his experience he had had but one year of failure, and that season he had secured an average of fifty pounds. When I found what we had regarded as an average crop counted as a failure I began to take notice and to make note of the average crops harvested. I could discount one or two big stories, but when the same story was told by every beekeeper visited it certainly looked as if there must be a good foundation for them. L. T. Floyd, the apiarist with the Manitoba Department of Agriculture, came to this region from Nova Scotia where crops average smaller. He was very enthusiastic regarding the future of honey production in the prairie provinces.

Expert Help in Meeting Winter Problems

Just outside the city of Winnipeg is the Trappist Monastery ot St. Norbert. Trappist cheese and honey are famous throughout the region roundabout. Bees had been kept in this apiary for a longer period of time than in any other visited. For a period of fifteen years the average returns had been 150 pounds a hive. The poorest average during that time had been seventy-five pounds while the year 1921 gave an average of 277 pounds.

This is not intended to be a boom story. Space will not permit an account of the difficulties to be met. It is not to be expected that everyone who buys a few bees will secure such returns for we are now telling about results obtained by the successful ones.

Those who know the business equally well can expect to secure similar results while those who do not will be unequal to meeting the problems offered by the long and severe winters. Mr. Floyd of the Department of Agriculture already mentioned and Prof. A. V. Mitchener of the College of Agriculture are doing everything possible to help those who do not fully understand beekeeping under Northern conditions.

One of the most interesting men met on the trip was W. E. Bissonette of St. Jean Baptiste Manitoba. He captured a stray swarm six years ago and has built up an apiary of 115 colonies from this single swarm making the bees pay their way and in addition contributing to the support of the family. In 1921 he sold $1500 worth of honey from fifty-two colonies. At the time of my visit he had a better crop on the hives of the 115 which at that time composed his apiary but since it was not yet sold I did not learn the amount of his total returns.

There are those who advocate keeping bees on every farm. I do not think this is a good suggestion because too many farmers are not prepared to give them proper attention. Neglected bees are about the poorest property a man can have and in addition they become a menace to those which are well kept through danger that they may become diseased and spread contagion throughout the neighborhood. Bees may well be kept by any farmer who will give them proper attention and many such will find them the most profitable branch of the farm.

Doctor Coulter is right. If North Dakota will be a land flowing with milk and honey she must raise her own bees and dairy cows.

LIST INTERNATIONAL MULTI-MILLIONAIRES

LONDON, July 25 (Associated Press) —Who are the ten richest men in the world? asks the Sunday Express. It answers the query itself by giving a list at the head of which is Henry Ford, whose fortune it estimates at $500,000,000. John D. Rockefeller comes next with $450,000,000; Andrew W. Mellon, secretary of the treasury, is third with $150,000,000, and then follow the Duke of Westminster, Sir Basil Zaharoff, Hugo Stinnes, Percy Rockefeller, Baron H. Mitsui, Baron H. Iwasaki and the Gækwar of Baroda, each with $100,000,000.

James B. Duke, the tobacco king; George F. Baker, of the First National Bank of New York, and T. B. Walker, the Minneapolis timber landowner, the Express says, might be added to the list, since they all have fortunes estimated at $100,000,000, while there are at least three other Indian rulers whose fortunes probably exceed this amount.

The Rothschilds, Guggenheims, Vanderbilts, Weyerhousers, and the Astors, says the writer, do not appear because theirs are family fortunes. The Rothschild wealth has been estimated at from $250,000,000 to $500,000,000 and that of the Astors at from $100,000,000 to $500,000,000.

Henry Ford is possibly the richest man in all history, the paper declares. He has a net business income of more than $100,000,000 a year. He earns $250 every minute. Croesus may have been richer, since his famous gift to Delphi cost $10,000,000, and that, reduced to today's terms, might mean $200,000,000.

John D. Rockefeller gave away $500,000,000 to charity and to foundations before 1921. He is the head, however, of the biggest group of wealthy men ever produced by a single industry, and his private fortune must still rank him second.

Sir Basil Zaharoff is Europe's mystery man, but it is no my tery that he is one of Europe's wealthiest men. He owns more than half of Monte Carlo, and his holdings in armament firms are even larger. He is in oil, finance, shipping, in fact, it is difficult to say what he is not interested in.

The Mitsuis and the Iwasakis are financiers, traders, and shippers. The Gækwar of Baroda's wealth is almost impossible to estimate, but his diamonds alone are valued at $1,250,000, and he has a jewelled tapestry worth $1,500,000. Guns of gold weighing 400 pounds stand at his palace gate.

THE CHIPMUNK.

The chipmunk is one of the most charming of our wild creatures. He has a spriteliness and a winsomeness that makes for friendship; he has a childlike abandon, an optimism unexcelled and a spirit of freedom that is irresistible; he is a bit of his native woodland. Although he will not become as intimate with man as the gray squirrel, he is still well-known and generally loved, and is met with everywhere, away from the city's activities, along wooded country roads, in rocky hillsides where a tree or two will give protection, in and on old stone walls, always where a hiding place is near if danger threatens.

John Burroughs has written again and again about the chipmunk, now with a brief mention, now with a paragraph, now with a half-essay. They were always numerous in the Catskills and he found in them a constant source of interest. The one problem that always perplexed him was how they were able to burrow underground for yards to their winter cavity and still leave no trace of soil at the entrance or exit. This he never solved. The general belief had always been that they carried soil in their cheek pouches to a distance from their holes and there deposited it. He found that soil is not carried in their cheek pouches but that it is dug and manipulated with the feet just as with other burrowing rodents.

Last summer they were very friendly at our summer camp and I took much pleasure in watching them. They ran fearlessly in and out of and all around the tent; often they seemed to be playing tag. In pursuit and in going to and from the burrow they leap as far as possible, apparently with the idea of avoiding a regular path, which would betray them. And how they talk, whether playing or resting. If danger really comes, they tell all of their friends in no uncertain tones. This alarm Mr. Chipmunk keeps up as long as possible. If he must dive into his hole, his friend on a near-by rock keeps up the din of danger.

What a shame that this superactive little fellow must withdraw underground and sleep his life away in winter. In April and May he comes out to sun himself on pleasant days, but if cold weather returns he retires to his cell and sleeps a while longer.

FULL OF PLANES

MARSEILLES (By mail to United Press).—Airplanes everywhere—high and low, far and near.

Five and six in view at once—this is the sight one sees as one travels along the Riviera from the Italian border to Marseilles. As the train winds along the picturesque seaside, travelers seem never to be out of the sound of the hum of an airplane motor.

To a traveler coming from Germany where the passing of an airplane causes the whole population to pour out of doors to watch the unusual sight, one is impressed by the wealth of air machines everywhere visible along the route of travel in Southern France.

Many of the big air stations are located in the sunny warmth of Southern France and every minute—it seems—they take the air for trial spins and experiments.

WARKWORTH PERSONALS.

WARKWORTH, July 25. —Miss Jean Clazie of Rochester, N.Y., is visiting friends and relatives in town and vicinity.

Mr. Arthur Booth, of Brantofrd, is visiting his uncle, K. B. Booth.

Mr. Alex. Wilson of Hastings, is visiting relatives in town.

Mr. M. J. Baker of Hastings, was in town Monday evening.

Mr. and Mrs. W. J. Baker and Miss Annie Baker are visiting Rev. R. McGillivray, Burlington.

Mr. Robert Mowat, of Toronto, is visiting at the parental home.

TWO WORDS OF ENGLISH

LYON (By mail to United Press).—American tourists hitting this in-between city have found a real American barbershop where English is spoken and haircuts ala American are on tap.

But there's a trick in it.

"Barbe Americain, English spoken, mode Americain."

This is the sign in the window which entices the wayfarer into the shop.

The American barber turns out to be a Frenchman whose entire American vocabulary consists of the two words "shave" and "haircut" and whose American mode consists of cutting as much hair from the victim's head as he will permit without committing murder.

Freshly mixed Mustard

—with slices of home cooked ham and fresh bread and butter! It's a lunch fit for a king. The mustard not only adds zest, but it makes the ham more digestible.

but it must be Keen's

219

Book your Passage Now to EUROPE

Every year more tourists take Canadian Pacific ships to Europe. It means Only Four Days Open Sea and a glimpse of the Old World in French Canada. Sailings every few days from Montreal and Quebec by the Empress liners and luxurious Monoclass (one class) cabin ships.

Further information from local steamship agents or R. B. Beaumont—Gen. Ag't.—Pass. Dep't. 1 King Street E., Toronto.

CANADIAN PACIFIC
—IT GIRDLES THE WORLD

Give your home protection

Don't let it stand without paint, or with a worn out coat of paint, exposed to the wear and tear of the weather. The snow, the rain, and the sun crack and check unprotected wood and decay soon sets in.

ELEPHANT LIQUID PAINT

nullifies the attacks of sun, rain, snow or frost, and keeps your property always new.

We carry a complete stock, and are in a position to meet your every Paint requirement.

A. P. BROWN & CO.
PETERBOROUGH.

IN MILLBROOK AND DISTRICT

Presbyterian Sunday School Held a Picnic In Cobourg. — Personal Mention.

MILLBROOK, July 25. — The Sunday school of Grace Presbyterian church held a most successful picnic at Cobourg park on Thursday, over one hundred of the members and friends of the school motoring to this delightful spot on the shores of Lake Ontario and enjoying the afternoon's sport and good fellowship together. The bathing facilities were apparently the main attraction for the majority of the picnickers, but races and other sports, with the opportunity of seeing an interesting League ball game, provided enjoyment for all. The bountiful supper which was served about 6 p.m. satisfied everyone's appetite, the committee in charge looking after the wants of the guests in a very efficient manner. Many remained for the band concert in the evening, and altogether the outing was considered the most successful of these annual events which the Sunday school has yet given under its auspices.

Born—At 74 Marjorie avenue, Toronto, on Sunday, July 15th, 1923, to Mr. and Mrs. Russell Howe (nee Pearl Nattrass), a daughter, Margaret Elizabeth.

Rev. W. B. Tucker, who has been pastor on the Brighton circuit for the past two years, was the guest of his brother, Rev. S. T. Tucker, at the parsonage last Saturday. Rev. W. B. Tucker has, at his own request, been left without a charge for the current year.

Mrs. Tennant and three children, of Orillia, were guests of her cousin, Mrs. Harold Nattrass, on Thursday. They are removing to Toronto to reside.

Mr. and Mrs. Harry Lord of Kingston, are guests of his parents, Mr. and Mrs. Henry Lord, Main street.

Misses Audrey and Margaret Lacheur of Peterborough, are holidaying at the home of their grandfather, Mr. Noble Stewart, and with their aunt, Mrs. Irwin Hatherly, Cavan.

The A.Y.P.A. picnic for the Peterborough district will be held at Chemong park on Thursday, July 26th. A number from the branches of St. Thomas church, Millbrook, St. Paul's church, Perrytown, and St. John's church, Ida, expect to attend this annual and enjoyable event.

Mr. and Mrs. Robert Gautt, and Mr. Arthur Gautt, of Toronto, former residents of Millbrook, were in the village over the week end and called on many of their old friends. The Gautt brothers were on the staff of the "Millbrook Messenger" over forty years ago, and were also members of the lacrosse team here when that sport was at the height of its popularity and Millbrook team was one of the best.

Mr. and Mrs. Arthur Lawson and child, and his brother, Mr. Henry Lawson, of Los Angeles, Cal., who are on a motor tour, were in Millbrook last week and called upon a number of friends, including Miss Sara Dean of whose Sunday school Mr. A. Lawson was a member when living here forty years ago. Mr. Lawson was at that time in the employ of Sargeant and Bowman, carriage makers.

Mr. G. E. Burnham and family, motored to Cannington on Thursday and spent the day with his mother, Mrs. E. S. Burnham, who is at present at "Pleasant View" with her sister, Mrs. G. J. Early.

Miss Mary Hatherly of Newtonville, is holidaying at the home of her parents, Mr. and Mrs. J. Hatherly, Main street.

Mrs. W. W. Gillott, and her granddaughter, Muriel, of Oshawa, are guests of Dr. E. Gillott, Anne street.

Mr. and Mrs. G. W. Sayles and family, motored to Caesarea, Lake Scugog, on Sunday and spent the afternoon and evening.

Dr. Wallace, of New York city, is the guest of her sister, Mrs. (Dr.) Mitchell, Centre street.

Traffic Has Increased Through Soo Canals

OTTAWA, July 25.—(Canadian Press).—Traffic through the Canadian and United States canals at Sault Ste Marie during June showed an increase of 5,883,025 tons or over 70 per cent. over June of 1922. Wheat increased 13,050,590 bushels or 105 per cent .iron ore increased 2,593,638 tons, or 39 per cent., and coal shipments increased 2,776,328 tons. Coal shipments for June 1922, were very fairly normal.

During June last there was a total of 18,909,000 bushels of Canadian grain passed through the canals destined to Canadian ports, and 6,944,406 bushels for United States ports. Of this total of 25,854,304 bushels, Canadian vessels carried 19,228,657 bushels while United States vessels carried 6,625,647 bushels.

The Welland Canal showed an increased traffic of 115,444 tons over June, last year, while traffic on the St. Lawrence canals showed an increase of 167.295 tons. The figures are those of the Dominion Bureau of Statistics.

WOMEN OF THREE GENERATIONS

The daughter, mother, and grandmother have all proved from personal experience the remarkable strengthening and tonic properties of Lydia E. Pinkham's Vegetable Compound in overcoming the ills of women. It was first made from roots and herbs in 1873 by Lydia E. Pinkham of Cobourg, Ont., for her neighbors and friends. Its fame has spread from shore to shore until it is now looked upon by women everywhere as the standard remedy for woman's ills. It has been proved that it benefits 98 out of every 100 women who try it, which is a marvelous record for any remedy to hold.

CAMPBELLFORD AND DISTRICT

Renewed Offer Of Strip Of Land To Corporation.— Re-Flooring Bridge.

CAMPBELLFORD, July 25. — W. G. Fraser, who resides on Alma street, near the depot, has renewed his offer to the town council to exchange a strip of his land which would permit the straightening of that thoroughfare on which there is considerable travel, especially during the train hours, for a street reservation owned by the town, and which extends from the present terminus of Palliser street to the railway. This right of way at present runs through Mr. Fraser's property and he has the use of it rent free. Some time ago he made the council an offer of $100 for it but this was not accepted. The unopened street contains about one-fifth of an acre so that Mr. Fraser's offer was at the rate of $500 an acre. He says that the land will never be of any use to the town as it is land eight feet below the present street level, and there are no buildings on either side. Palliser street could never be extended beyond the railway track as there is a high embankment at the end of the unopened thoroughfare in question.

Among the public works planned by the council this year is a cement sidewalk from Grand Road along Alma street to the depot to replace the wooden walk now in use, and which is supported on posts. A fill will be required at considerable outlay before the new sidewalk can be put in. There is a sharp turn in the street and this could be eliminated, and the thoroughfare made safer for traffic if Mr. Fraser's offer is accepted.

Between Mr. Fraser's land and the depot there is a small strip that he rents from the railroad company at a rental of one dollar a year, and which he uses as a stohage place for lumber.

Reflooring the Bridge.

Reeve Anderson has been delegated by his colleagues on the County Council committee to look after the reflooring of the bridge, and has already asked for estimates on the lumber required. It has been decided, after the recent conference which the committee had with the Department of Highways officials in Toronto, that it would be useless to wait for the Legislature to amend the statutes so as to authorise a Provincial grant.

The Government recently refloored the portion of the bridge over the Trent Canal, and the work has proved so satisfactory that the committee will probably adopt the same style of repairing. Two thicknesses of plank were laid, the lower crosswise and the upper lengthwise, this making a roadway as smooth as asphalt.

The cost of reflooring the bridge must be borne entirely by the town and county ,25 per cent by the former and the balance by the latter.

A cement floor, such as recommended by a Toronto engineer, would cost in the neighbourhood of $10,000.

Home on Visit

Mrs. Frank F. Davidson, of Ford City, accompanied by her little daughter, is visiting her parents, Mr. and Mrs. W. G. Fraser. Mrs. Davidson's husband is employed in the Frod automobile plant, and has not lost a day since going there three years ago. He intends to take a vacation in August, and will visit his native place a few miles from Campbellford.

Mr. Davidson enlisted in Havelock for overseas service, and was wounded four times. He was offered a pension of $7.00 a month, which he declined to accept, regarding it as inadequate.

QUIZ CORNER

ALBERTA.

Q—What are some of the chief features of Alberta?

A—Alberta is the most westerly of the three prairie Provinces. The Rocky mountains, whose scenery is unsurpassed in any part of the globe, forms more than half of the dividing line between it and British Columbia. The province contains three territorial belts— southern, central and northern. Edmonton is the capital city. Alberta is delightfully healthy throughout its length and breadth. There are few blizzards or violent storms of any character and the winters are for the most part of a very enjoyable temperature and the warmth of summer never becomes oppressive.

Southern Alberta is a rolling, treeless prairie land with a high altitude, a somewhat light rainfall and is still the great ranching section of the province. Central Alberta has a soil that is practically inexhaustible in its capability for producing splendid crops. It is well watered and has important resources in timber, chiefly poplar and spruce. In Northern Alberta are to be found open prairies lying close beside lightly and heavily wooded areas. Settlers are making homes along the railways.

PROPOSAL REJECTED.

WASHINGTON, July 25.—(Canadian Press.)—The Shipping Board after an all-day session yesterday, rejected the proposal submitted by the American Steamship Owners' Association for the operation of the Government merchant fleet without supervision of the Board.

In announcing this decision, Chairman Farley said the Board hoped soon to be able to make public a plan for direct Government operation, details of which are now being worked out.

Public Prosecutor Killed By Communists

FRANKFORT, July 25.—(Canadian Press.)—Dr. Haas, the public prosecutor, who was killed during Communist disturbances here Monday, was literally butchered by the mob whose leaders dragged him from his home. He was first hauled through the streets until he was unconscious. The rioters then stood him against a lamp post where he was beaten across the head and face with iron rods and clubs and pelted with stones until death came.

The mob also attempted to invade the Hotel Frankfurterhof but was repulsed by reinforcemetns of police.

The authorities believe Dr. Haas' death was instigated by criminals whom he had prosecuted.

Crop Forecasts Have Been Over Optimistic

OTTAWA, July 25. Canadian Press. — Comenting upon western crop prospects, last night, Hon. J. A Robb, Minister of Trade and Commerce, expressed the view that overly optimistic forecasts of a bumper wheat crop in the prairie provinces were to be regretted as they might have a depressing effect upon the price obtainable and were founded largely upon conjecture.

"Reports that Canada will produce 500,000,000 bushels of wheat, are appearing in the British and the United States press," said the Minister. "The last crop report issued by the Dominion Bureau of Statistics does not warrant any such estimate. During the next few weeks rust, hot winds or other such agencies may cut the expected yield down tremendously. These statements have the effect of depressing the price and I regret to see them in print."

Mr. Robb denied any knowledge of a movement credited to western grain interests to have the recent lake freight legislation suspended.

Harvesting To Start In About Fifteen Days

EDMONTON, Alta., July 25. Canadion Press. — Harvesting in central and northern Alberta will be under way in about 15 days, judging by the reports from various districts The grains are heading out in fine shape and prospects for a better yield have not been better for many years.

The stand of wheat and oats is heavy, correspondents reporting lodging on some fields.

Hail damage is reported in some lently severe to mar the general districts but it has not been sufficoutlook for a bumper yield.

Harvesting will likely commence about August 15 at Calahee while Red Deer places its opening date as August 23.

Lacombe operations will commence ten days earlier than usual, while Clairment, in the north, reports that the binders will be out in a little more than two weeks time. There is no doubting the heavy yields from some districts. At Red Willow some of the farmers expect 40 bushels per acre, while Castor claims that the yield will be around 30 bushels.

The grain is falling over at Solden where there was a severe hail storm.

THE GERMAN POLICE HOLD FRENCH COURIER

BERLIN, July 25. — (Canadian Press.)— Berlin newspapers to-day report that German police have arrested a French courier, belonging to the French Embassy in Berlin, in an express train near Hagen, on the edge of the Ruhr. Important documents intended for the commander of the French army were seized, it was said.

ENORMOUS DAMAGE BY FLOODS IN WYOMING

CASPAR, Wyoming, July 25. — (Canadian Press.)— With unofficial estimates of damage placed at nearly $1,500,000, the region west and northwest of here, extending as far as Thermopolis, is struggling to get its head above the waters which deluged that section yetserday. Damage to the Burlington railroad between Arlington and Thermopolis, a stretch of 80 miles, is estimated at close to $750,000.

MOTOR CAR BURNED

FORTERIE, July 25.—(Special) —Motor car burned here believed to have been used by Toronto Bank bandits.

NEWS HASTINGS AND DISTRICT

Piano - Examinations With Honors.— Personals.

HASTINGS, July 25.—In the recent report of the music examinations of the pupils of Miss Lillian Tate, the name of Miss Hilda Jones was unintentionally omitted. She passed in elementary piano with honors.

Miss Flo German of Peterborough is a guest of her parents, Mr. and Mrs. A. B. German.

Mr. Tom Hill of Toronto spent Sunday at his home here.

Mr. and Mrs. Wm. Tate were in Cobourg one day last week.

Miss Garsite of Peterborough is visiting Mr. and Mrs. A. B. German.

Rev. Father Collins of Douro was in town on Sunday.

Mr. and Mrs. J. Doody of Toronto are visiting friends here.

Mr. and Mrs. D. Cook spent Wednesday in Cobourg.

Everett and Earle Fairman of Campbellford have been visiting their uncle, Mr. A. V. German.

Miss E. Beavis of Norwood spent a couple of days with Mr. and Mrs. L. W. Hess.

Mr. and Mrs. Ed. Hendricks are guests of Mr. and Mrs. M. J. Baker.

Miss Lily Noonan of Peterborough is holidaying with friends here.

Mr. W. Brown is on a business trip to Detroit.

Rev. Archie Thomson of Moncton is holidaying with his parents at the manse.

Mr. Asa Huycke of Peterborough spent Sunday with friends here.

Union services will be held next Sunday. Service in the Presbyterian Church in the morning and in the Methodist Church in the evening.

Mr. Walter Thomson of Toronto is spending his vacation at his home here.

Mr. and Mrs. Elsworth Hogg and son of Norwood spent Sunday with Mr. and Mrs. L. W. Hess.

Mrs. W. Brown and son, Mac, are visiting friends at Picton.

A number from here attended the funeral of the late Dr. S. P. Ford of Norwood on Monday afternoon.

Mr. Belding of Oshawa was in town on Monday.

Mrs. Robert Dainard and daughter have returned home from visiting friends in Roseneath.

Mr. W. Rennels of Orillia spent Monday in town.

Misses Stella and Bernice Dainard are visiting their grandmother, Mrs. Johnson, Roseneath.

Mr. J. J. Masterson of Montreal is visiting friends in town.

Miss Evelyn Turner of Roseneath is the guest of Miss Stella Dainard.

Mr. Patrick Lemicre has returned home from Detroit.

Mr. and Mrs. Roy Watson of Norwood spent Monday in town.

Legislative Effect To Control Liquor Sales

WINNIPEG, Man., July 25 (Canadian Press). — To give legislative effect to the Moderation League Bill for Government control and sale of liquor, endorsed by the large majority of the electors on 22nd June, a special session of the Manitoba Legislature will be convened this afternoon.

The Government wishes the measure approved without any amendments so far as principle is concerned, and the probability is that the measure will become law practically as it was presented to the electorate at the June referendum.

RELIEF WORKER HONOURED.

ATHENS, July 25. — (Canadian Press.)— Sarah Corning, of Yarmouth, N.S., was among the members of the Near East Relief upon whom King George yesterday conferred the Cross of St. Xavier for their efforts in behalf of refugees since the Smyrna disaster. The members of the relief, who have been studying the refugee and economic situation in the western provinces of Greece, yesterday attended a luncheon and fete in the National Exposition Hall, where the ceremony took place.

TO ESTABLISH BOARD.

OTTAWA, July 25. — (Canadian Press.)— The dispute between the Toronto Hydro Electric Commission and its employes will be investigated by a board which has been established by the Minister of Labor, J. J. O'Donoghue, barrister of Toronto, has been appointed to the Board to represent the men, but no selection has yet been made by the commission. The dispute relates to wages and working conditions.

UNITED FARMERS MET AT OMEMEE

Pleasant And Profitable Time Spent At Home of F. G. Sandy.

OMEMEE, July 25. — If the United Farmers' political organization is dead, it has a peculiar way of showing it.

When Mr. F. G. Sandy wanted a pronouncement on a matter of policy of the Progressive Party, about four hundred people from all over the county assembled at his home. There were representatives from Fingerboard, Valentia, Little Britain, Oakwood, Manilla, Woodville, Ops, Lindsay, Reaboro, Downeyville, Dunsford, Bobcaygeon, and many from Omemee.

After an hour of social intercourse, the happy gathering was called to order by the president of the U.F.O., Mr. T. A. McConnell, who acted as chairman, while a varied musical programme was given, consisting of the following:

Selection by the orchestra.

Duet — Misses Ilein and Marion Pogue.

Violin selection—Master J. Callaghan.

Vocal duet with guitar accompaniment—Misses Osborne of Eden.

Violin duet—Callaghan Bros.

After listening to this splendid musical programme, enthusiastic and optimistic speeches were made relative to the future of the movement by Messrs Bruce McNevin, the county president; Robert Reid, of Reaboro; N. Smith of Valentia; Emery of Sonya; A. Horn and N. Smale of Lindsay, and Mrs. F. Webster and Mrs. N. Hall, of Reaboro.

Naturally each speaker paid a glowing tribute to Mr. Sandy and although he was the defeated candidate yet they are proud that he is still taking a deep interest in the affairs of the country.

The National Anthem brought to a close a lengthy but enjoyable programme, after which the United farm women of the district served refreshments. Thus ended a most memorable event in the history of the community.

OTTAWA EXHIBITION PLANS A BIG YEAR

Thirty-Sixth Year of the Central Canada Exhibition Promises To Eclipse All Previous Records.

Prize lists are now available for the 36th annual exhibition of the Central Canada Exhibition Association and may be had on application to the secretary, Mr. J. K. Paisley.

The Ottawa fair is the largest in Eastern Canada, in fact takes second place to only one annual exhibition on the continent. An idea of its importance in the encouragement of live stock and agricultural production is the fact that over $35,000 is offered in prize money for live stock. Encouragement is given to all branches of industry and art and to education along valuable lines. Notable factors in the big fair are the automobile show, the pure food show, baby show and child's welfare, dog and cat shows, art exhibit, women's useful and fancy work, domestic science products, horticulture and garden produce, machinery, dairy, manufacturer, and other feature displays including exhibits by the Dominion and provincial governments.

Entertainment of visitors is also provided for on an elaborate scale. There will be an abundance of band music each afternoon and evening with community singing at nights. The midway will have scores of novel and interesting devices. This year an entire new midway has been secured with high class shows and the latest riding devices, including the Caterpillar which has just come out in New York, and which is both thrilling and amusing. In front of the grandstand will be a most attractive program with thrilling acts and high class vaudeville with comedy predominating, auto polo and auto races, Robinson's elephants, the Great Van Norman in a death defying ride down a steep incline ending with a plunge into a tank of water, and several other offerings which have been New York hits in the past season. The fireworks each evening will be the most spectacular ever presented in Ottawa.

The dates are Sept. 7th to 17th, and preparations are being made to care for a record attendance. With the improved roads, thousands are sure to come by automobile and for these special parking arrangements have been made inside the grounds. Special rates will also be given on the railways.

NINE-YEAR-OLD GIRL PASSED THE ENTRANCE

SMITHS FALLS, July 25 (Canadian Press). — Ethie Crewson, of Franktown, who wrote on the entrance examinations at Smiths Falls, is believed to have been the youngest successful candidate in Eastern Ontario. She is only nine years of age.

Her mother, Mrs. Crewson, teaches an ungraded school at Franktown.

CHURCH HAS DEFICIT.

LONDON, July 25.—(Associated Press)—The Central Board of Finance of the Church of England has decided to hold a series of conferences in the autumn to deal with the deficit of £53,000 shown in the financial report of the church for the present year.

The report of the legal committee suggested that the assembly of the church should copyright various publications in connection with its work as a means of raising additional

DOCTORED HIS BEER DEATH MAY ENSUE

Professor Bengo Collapsed After Drinking Seventeenth Stein Of Beverage.

CHICAGO, July 25. Canadian Press. — For years "Professor" Bengo has astonished onlookers here by eating enormous quantities of food and drinking copious draughts of liquids. To-day he is in an hospital near death as a result of a trick played on him while giving an exhibition last night, and two men are held in jail pending the outcome of his condition.

Bengo had downed his seventeenth stein of beer in a saloon last night after despatching a quantity of sausage and half a dozen eggs.

Some one poured oil of mustard in the eighteenth stein. He drank the doctored beverage and then collapsed. Physicians say that he may die.

YOUR CHILD IS AN ANIMAL.

Many mothers do not realize that children are little animals and require as great feeding care as other young animals. Everyone knows that young animals can be killed by improper food.

Chickens, pigeons, guinea pigs, ratts, mice, dogs, monkeys, and men have been quickly brought to death's door or killed by an exclusive diet of white flour products, polished rice, white or creamy wheat, barley, and corn cereals, from which the dark parts have been refined away. With all of the above foods as animal can eat, it soon dies, because such foods are deprived of their alkaline salts and growth and repair substances. Such foods turn the blood acid and the body's vitalizing elements are thus destroyed. The very bones are absorbed in the process. Prof. Forbes fed swine modern corn cereals until their legs broke under them because of poor bone quality.

We must revise our child feeding. More whole grains, milk, eggs, beans nuts, vegetables and fruits, foods which kept our forefathers rugged and long lived. Such foods keep the blood normally alkaline and rich in growth and repair substances, lessening sickness and increasing growth.

There is but one non-acid, wholegrain cereal, Roman Meal, 400 parts in each 1,000 parts "Excess Alkali" (opposite of acid). Roman Meal, as porridge with milk, or as baked products with milk as drink, will keep your child normal, robust and well. Your child demands the best and Roman Meal is the best child's food. Icy-cold CHOCOLO-O, BROSE-O, and JELL-E are hot day treats. Recipes on package. At grocers.

COMMUNISTS WINNING.

BERLIN, July 25. — (Canadian Press.)— In the elections held throughout Germany of delegates to the forthcoming Metal Workers' Congress at Cassel, the returns show that the Communists are winning all along the line and that the Social Democrats everywhere are in the minority.

There have been many abstentions from voting, however, particularly in Berlin, where only forty per cent. of the metal workers cast ballots.

MAY ARREST COWS.

HELENA, Mont., July 25.—(Associated Press)—A cow, or any other animal, which becomes addicted to the narcotic habit in Montana, may be arrested and confined in the state sanitarium until pronounced cured by the physicians in charge, according to a new state law.

The new law, legislators say, is the result of a clerical error made in the closing days of the session. An amendment, intended to strengthen the anti-narcotic law, was tacked onto the law providing for the condemnation of stock driven insane by eating of loco weed.

OMEMEE VILLAGE AND THE DISTRICT

Enjoyable Lawn Social — Happy Community Dance. — Automobile Accidents.

OMEMEE, July 25.—The spacious lawn of Mr. F. G. Sandy presented a welcoming appearance to the many who were fortunate to attend a gathering at his home on Wednesday evening. An array of flags, pennants and Chinese lanterns made the decorations more charming and the host and hostess were untiring in their efforts for the pleasure and comfort of their guests. A gayly decorated booth on the grounds, under the auspices of the U.F.W.O. and did a flourishing business in ice cream etc.

Community Dance

A community street dance was held on Tuesday evening, on the corner of Sturgeon and King streets. The Italian orchestra, who have been resident of Omemee for the past month supplied A-1 music. The boys supplied cornmeal with which to sprinkle the pavement and the old and new dances were indulged in, to the heart's content. Many young people from the surrounding district, joined in the festivities and a large crowd of spectators were in attendance. The affair was very informal and it is understood that a real opening of our new paved roads is to be held in the near future.

The First Acciden:

The first accident to occur on the new pavement happened on Friday evening, when Mr. Havelock Fee's car and Mr. W. G. Stephenson's new Durant collided at the corner of King and Sturgeon streets. The occupants escaped unhurt, and apart from a few minor injuries to the latter's car. No other serious results followed.

Total aCr Accident

Among the tourists to visit Omemee during the past two weeks were Thomas McBrier, Frank Becker and Harry Mille, all of Akon, Ohio, when motoring homeward, on Sunday their car went into ditch, between Vineland and Beamsville, killing Thomas McBrier almost instantly. The party were travelling at a fast rate at the time and in turning out to pass another car, going in the same direction their car turned over in the ditch. Mr. McBrier's body was badly cut and bruised. The other occupants Frank Becker and Harry Miller were very seriously injured and are now in the Welland Hospital, in St. Catharines, they were unable to give their names and grave fears are entertained for their recovery. The body of the dead man was held at Beamsville awaiting instructions from friends in Akron.

THE COACH'S JOB

Something of the taskmaster, the general and the diplomat, and a lot of the doctor must be hidden away in the man who would be the coach of a successful football or track team.

Emergencies of all kinds are his daily routine. A thorough knowledge of first aid is as essential as a knowledge of the game played by his men.

Bumps, bruises, strained ligaments and muscles are every day happenings, but the coach never becomes contemptuous of them. He knows that if neglected, they may result in anything.

Trainers everywhere keep Absorbine Jr. in their lockers. They use it not ony for sprains, cuts and bruises, but for the skin and blood protection of its disinfecting properties. In one convenient container it combines the functions of a number of preparations.

It is the first of all the First Aid requisite in use in all the leading athletic clubs.

And there are just as many everyday uses for Absorbine Jr. in the homes of Canada as there are in the training camps. Always keep it in the home where you can "jump to it" in case of emergency. $1.25 at your druggist.

ASPIRIN

UNLESS you see the name "Bayer" on tablets, you are not getting Aspirin at all

BAYER

OK

Accept only an "unbroken package" of "Bayer Tablets of Aspirin," which contains directions and dose worked out by physicians during 22 years and proved safe by millions for

Colds	Headache	Rheumatism
Toothache	Neuralgia	Neuritis
Earache	Lumbago	Pain, Pain

Handy "Bayer" boxes of 12 tablets—Also bottles of 24 and 100—Druggists.

Aspirin is the trade mark (registered in Canada) of Bayer Manufacture of Monoaceticacidester of Salicylicacid. While it is well known that Aspirin means Bayer manufacture, to assist the public against imitations, the Tablets of Bayer Company will be stamped with their general trade mark, the "Bayer Cross."

REGAINS 18 POUNDS LOST WEIGHT

Taking WINCARNIS

"I was very sick; lost almost 18 pounds in weight; was extremely weak and nervous, and could not get a single night's sound sleep. I had constant medical attention and the best of wholesome foods, but my condition grew more alarming until I began taking Wincarnis, which helped me from the first few doses.

I have completely regained my former weight and strength, sleep soundly every night, eat most heartily and have an abundance of energy. My husband and my mother were so amazed at the effect of Wincarnis in my case that they both began taking it as a tonic. Today, they are just as loud in praise of Wincarnis as I am, and we do wish it were known to every weak, nervous or run-down person."

(Mrs. B. Kirby, 2035 Harper St., Philadelphia, Pa.)

WINCARNIS

$1.50 a bottle. At all good druggists.

Write for Free, Interesting Booklet to

COLEMAN & COMPANY "CANADA," LTD.

67 Portland St. Toronto

WAGE DEMANDS SETTLED.

MONTREAL, July 25. —(Canadian Press.)—Settlement of the demand for an increased wage by the employes of the Canadian National Telegraph Company was arrived at yesterday by the Board of Conciliation which has been sitting here since July 16. While the amount per individual is comparatively small, in the aggregate for the company throughout the dominion it means between $60,000 and $70,000 per annum. About 8,000 employes are affected.

Corns

Just Say

Blue-jay

The simplest way to end a corn is Blue-jay. Stops the pain instantly. Then the corn loosens and comes out. Made in clear liquid and in thin plasters. The action is the same.

At your druggist

The protection of your property — a job for a specialist.

YOUR property represents a part of your wealth, perhaps most of it.

Adequate protection for this invested money is of great importance to you. A disastrous fire and no insurance might wipe out all your savings, so insurance is a vital thing to you.

This Agency would be pleased to serve you as your insurance specialists, and, give you the benefit of its experience with the Hartford Fire Insurance Company.

A 'phone call to-day may save you loss to-morrow

HILL ! WEDDELL & HILLS

124 Hunter St. Phone 14

Peterborough, Ont.

The Language Of Love

Flowers for the July Bride are here in the perfection of expert production. Flowers carry your message of love or friendship best of anything.

For Flowers of quality call 70 phone

Peterboro Floral Co.

347 GEORGE STREET

Phones 1395-456

Nights and Sundays 1688

C.G.E. Won From Raybestos--Quakers Defeated--Other Sports

NEW YORK CAME FROM REAR TO WIN

Big Rally In The Eighth Netted Five Runs And Put The Game On Ice.

PHILADELPHIA, July 25. — (Canadan Press.)—New York staged a batting rally in the eighth inning of yesterday's game and scored enough runs to win from Philadelphia. The final score was 9 to 2. Until the eighth Rommel had the best of a hurling duel with Mays.

In the ninth inning with two on base, Babe Ruth hit his 23rd home run of the season, tying the mark mark of "Cy" Williams of the Phillies that had previously led both big leagues. Score:

New York .. ..000 001 053—9 12 0
Philadelphia ..002 000 000—2 6 1

Mays and Schang; Rommel, Walberg and Bruggy.

Boston 6, Washington 1.

BOSTON, July 25. — (Canadian Press.)—Quinn held Washington to three hits yesterday while Boston hit Mitchell hard in the early innings. The score was 6 to 1, the single Washington run coming when Goslin knocked a home run into the right centre field stands in the seventh. Pinch Hitter Gharrity doubled in the ninth and the other Washington hit was of the scratch variety, made by Leibold in the fourth. Score:

Washington ....000 000 100—1 3 1
Boston .. .. ..010 410 00x—6 11 0

Mitchell, Sedgwick and Ruel; Quinn and Picinich.

Chicago Lost Two.

CHICAGO, July 25.—(Canadian Press.)—Detroit won both games of a double header from Chicago yesterday, 4 to 1, and 9 to 6, respectively. The White Sox were unable to hit Pillette effectively in the first game. Heilmann cracked out his fourteenth homer of the season in the first game. The second game was a free hitting affair in the first few innings but settled down into a pitching duel between Robertson and Cole, in which the former's wildness cost him the game. Score:

First Game:
Detroit... .. .. ..000 202 000—4 6 1
Chicago .. ..000 001 000—1 8 0

Pillette and Bassler; Blankenship, Lyons and Schalk, Graham.

2nd Game:
Detroit... .. .. ..041 100 102—9 11 0
Chicago.. .. .. ..210 030 000—6 9 0

Collins, Holloway, Cole and Woodall; Thurston, Robertson and Graham.

Six Home Runs.

ST. LOUIS, July 25.—(Canadian Press.)— Cleveland and St. Louis divided a double header which was featured by home runs here yesterday. The Browns won the first game, 3 to 1, and the Indians annexed the second, 3 to 2, in 13 innings.

In the first game, McManus' home run, after Williams had singled, in the eighth inning, decided the issue. Brower scored Clexeland's run when he hit for the circuit in the seventh inning. Tobin tied the score when he duplicated the feat in the Browns' half. Jamieson's four-base hit in the thirteenth inning won the second contest for the Indians. Myatt and Tobin also cracked out homers during the contest, which was a pitching duel between Edwards and Kolp. Edwards struck out ten batters. Scores:

First Game:
Cleveland. .. .. .000 000 100—1 8 1
St. Louis. .. .. .000 000 12x—3 9 0

Boone and O'Neill; Vangilder and Collins.

Second Game:
Cleveland. 001 100 000 000 1—3 9 0
St. Louis.. 100 000 010 000 0—2 8 0

Edwards and Myatt; Kolp and Severeid, Collins.

Big League Standings

INTERNATIONAL.

	Won.	Lost.	P.C.
Baltimore	61	34	.642
Rochester	58	38	.604
Buffalo	53	44	.546
Toronto	50	49	.505
Jersey City	47	56	.456
Reading	47	51	.446
Newark	39	58	.402
Syracuse	39	60	.394

NATIONAL.

	Won.	Lost.	P.C.
New York	59	32	.648
Cincinnati	54	34	.614
Pittsburgh	52	35	.598
Chicago	48	43	.527
St. Louis	47	45	.511
Brooklyn	45	43	.511
Philadelphia	26	62	.299
Boston	25	63	.284

AMERICAN.

	Won.	Lost.	P.C.
New York	60	28	.682
Cleveland	50	43	.538
St. Louis	46	44	.511
Detroit	43	44	.494
Chicago	43	45	.489
Philadelphia	42	46	.477
Washington	37	50	.425
Boston	32	53	.376

MARANVILLE IN TROUBLE

BOSTON, July 25. — (Canadian Press).—"Rabbit" Maranville, Pittsburgh shortstop, lost his license to drive automobiles in Massachusetts yesterday. State Registrar of Motor Vehicles Goodwin revoked his permit as a result of Maranville's two recent arrests and convictions, in Boston suburbs on charges of operating an automobile while under the influence of liquor.

SCOTS TOO MUCH FOR THE QUAKERS

Postponed League Game Resulted In a Win For The Thistles, 6 To 0.

The postponed league game between the Quakers and Thistles was played last evening at the Oval the Scots winning 6 to 0. Honor turned out for the Quakers for the first time and the Thistles had a re-arranged team.

Only five minutes had gone when the Thistle scored on a well-placed cross by Burgess to McMillan. Logan initiated a move to penetrate the Scots' defence. He evaded the backs and tested Scott who cleared safely. The Quakers came back again through Hepburn on the left wing. His parting shot hit the far upright and came back to G. Logan who was ruled offside before he scored. There was nothing between the two teams for nice combinations. A free kick against Foster taken by Mackay, was a stinging shot saved by Griffin. Burgess returned from the wing, Richmond trapped the ball and at the first chance let drive, hitting the crossbar. Young cleared to Mayette who travelled down the field then centered to Craig who missed a great chance. Rae relieved the pressure. Hutton dribbled into Quakers' territory for a play that resulted in Griffin giving a splendid exhibition of goal-keeping. He handled every ball in quick fashion. The Quakers were playing around the Scots' end when half-time arrived. Thistles 1, Quakers 0.

No sooner was the ball centered, on resuming, when it was landed in the net by Richmond. At this reverse, the Quakers came back strong for next ten minutes and hemmed the Scots into their own goal but could not find an opening. A break away by McMillan and Richmond resulted in the former lifting the ball over the defence men's heads and into the goal far out of the reach of Griffin. Play travelled from end to end until Burgess' individual effort was stopped by Griffin when a goal looked sure. Montgomery retired with a twisted knee 20 minutes before the finish. Immediately afterwards Hutton added the fourth goal on an individual run. This was followed up by another from a corner kick taken by Burgess. McMillan tried to score but Shewan put the finish on it. There was nothing of interest until the end. Thistle 5, Quakers 0.

Goal-scorers—McMillan 2, Richmond 2, Hutton and Shewan.

Quakers—Griffin, goal; Young and Foster, backs; W. Logan, Hepburn and Honor, half backs; Mayette, Montgomery, Logan, Craig and Pellow, forwards.

Thistle—Stott, goal; Rae and McAlpine, backs; Jackson, Mackay and Rickard, half-backs; Shewan, Hutton, Richmond, McMillan and Burgess, forwards.

Referee—J. Clark.

NEGOTIATIONS FOR DEMPSEY BATTLE

Tex Rickard Is Expected To Make a Definite Announcement This Afternoon.

NEW YORK, July 25.—(Canadian Press)—Negotiations for a heavy weight title match between Jack Dempsey and Luis Angel Firpo, cloaked in mystery for the past ten days, reached such a stage yesterday that Promoter Tex Rickard declared he probably would have a definite announcement to make at 3 o'clock this afternoon.

Just what this announcement would be the promoter declined to reveal, but there was every indication that the match had been clinched after a series of conferences during the day, among Rickard, Firpo and Jack Kearns, the champion's manager.

This belief was strengthened by Rickard's statement that the principals had reached a thorough agreement with him on financial details and that there seemed no necessity for any further conferences before public announcement of the situation.

The promoter indicated that the site and date of the proposed match still were uncertain, but general belief prevailed that he was endeavoring to effect an agreement to use the Polo Grounds for the fight on or about Labor Day. It also was said that September 22 had been considered as a desirable date.

Exhibition Game On Thursday Evening

C.G.E. Intermediates and Lakeview Juniors will meet in an exhibition game at Riverside Park on Thursday evening at 6 o'clock. No charge will be made, but a collection will be taken up to help defray expenses for the various teams entering the O.B.A.A. semi-finals.

MINER WAS KILLED

TIMMINS, Ont., July 25. Canadian Press. — Forrest Dowall, a Nova Scotian, aged 46, was killed while working at the Hollinger mine last week. He was using a scaling bar when a quantity of ore dropped, engulfing the lower part of his body and crushing the back of his head. A coroner's inquest resulted in a verdict of accidental death. The body was shipped to Nova Scotia where a wife and a family of five children survive.

THERE IS GLORY IN DEFEAT, TOO!

When Tommy Gibbons returned to his home town, St. Paul, after standing Jack the Giant Killer Dempsey off for 15 rounds, at Shelby, an enormous crowd greeted him at the railroad station. Tom was presented with flowers and speeches. Did he like it? Take a look at the smile in the photo of him inset.

Canadian Player Injured His Knee

MONTREAL, July 25.—(Canadian Press).—W. R. Crocker, member of Canada's Davis Cup tennis team, twisted his knee while engaged in practice with his team mates on the courts of the Mount Royal Tennis Club here yesterday afternoon and was forced to give up for the day It is expected that he will be in shape for the Davis Cup matches which begin on Thursday however.

The three Japanese, Shimizu, Kashio and Fukuda, who are to represent the Far East, had a hard practice to-day under the eyes of an observant and admiring gallery. R. M. Watt, in charge of the matches played with the visitors.

MAYFLOWER WILL RACE ON AUG. 27

Yacht-Like Fishing Boat Will Have a Chance To Show What She Can Do

GLOUCESTER, Mass., July 25. —(Canadian Press).—The Boston schooner Mayflower, twice ruled out of international fishermen's contest because of her yacht-like lines and great sail area, will have her chance in the open fishermen's race in Massachusetts Bay, August 27, for the trophy offered by Sir Thomas Lipton This event, open to fishing schooners of all the world, will be rated under "fishermens rules," with no restrictions as to hull and sail measurements or ballast. It will be part of the program for the celebration of Gloucester's 300th anniversary as a port.

The entry of the Mayflower became known yesterday when it was announced that three other United States schooners also had entered for the Lipton Trophy. The Henry Ford, deefated last year by the Lunenburg boat, Bluenose, for the International Fishermen's Cup, is one of these. The Elizabeth Howard, runner-up to the Ford in last year's in the United States elimination races is another; while the third is the new schooner. Shamrock, now being fitted out at the Essex yards for a Boston fish firm. The new Columbia, an aspirant for international honors at Halifax in October, will not race here as she is engaged in salt fishing on the banks.

No entries are expected from Nova Scotia, where the owners are said to be reserving their resources for the intenational fixture.

FOOTBALL NOTES

The following players have been selected to represent the Canadian Woollens on Thursday evening in their game with the Packers. The game is called for 6.15 sharp at the Oval:

Chambers; Cridland and Perry; Read, Frost, and Bramhall; Lauchlan, Crow, Mitchell, Shaw, and Roberts.

Reserve, Gaskell.

ANT ERADICATOR.

If you are troubled with ants, sprinkle oil of pennyroyal about the infested places.

RAYBESTOS LOST TO ELECTRICIANS

Good Game at Riverside Park Last Evening Ended With A Score Of 4 To 1.

The C.G.E. team added another victory to its City League string by defeating the Raybestos nine 4 to 1 last evening. The game, though loose at times, was a vast improvement over the exhibition given when these two teams last met.

White was on the mound for the Raybestos, and turned in a good game. He held his opponents to four hits, no two of which came in the same inning, but his team mates managed to inject their errors into the game just when they would do the most damage. He walked two men in the first inning, but from then on they had to swing at them to get on. Frost went the whole distance on the mound for the C.G.E. He had a 6 to 4 edge over White in the strike-out column, but he also walked two and allowed four hits.

A muffed fly following two walks and a hit in the first inning gave the Electricians two runs. The one earned run came in the third frame when Rose singled, stole second and third, and came home on a wild pitch. Barrie added another in the fourth, getting on on an error, stealing second, and coming home on Jackson's hit.

Jobbitt registered the only run for the Raybestos. He got to first on a walk, went to second on an error, and took third and home on infield outs. The Raybestos looked decidedly dangerous in this inning, the last man coming to bat with the bases loaded, but the necessary hit was not forthcoming.

Webb got the only long hit of the day, and was comfortably resting on third when the ball was returned to the infield; he had unfortunately neglected to touch second as he went by, and a play to that sack retired him.

Raybestos.	AB	R	H	PO	A	E
Butcher, 3b	3	0	1	0	0	1
Batten, 2b	3	0	0	2	4	0
Corrin, 1b	3	0	1	5	0	1
Holyman, ss	2	0	0	2	2	0
Hardill, rf	3	0	1	1	2	0
Coursey, lf	2	0	0	0	0	2
Long, cf	3	0	1	0	0	0
Jobbitt, c	2	1	0	5	2	0
White, p	2	0	0	0	0	1
	23	1	4	15	10	5

C.G.E.	AB	R	H	PO	A	E
Jackson, 3b	3	1	2	1	2	0
McCarney, cf	1	0	0	0	0	0
Rose, 2b	3	2	1	2	4	1
Ross, c	2	0	0	6	0	0
Wolfe, rf	1	0	0	0	0	0
Dugan, 1b	2	0	0	5	0	0
Frost, p	2	0	0	1	0	0
Barrie, ss	2	1	0	2	1	0
Hall, lf	1	0	0	0	0	0
McPherson, rf	1	0	0	0	0	1
Rogers, lf	1	0	0	0	0	0
Webb, cf	1	0	1	0	0	0
	20	4	4	18	7	2

Summary.

Sacrifice hits: Coursey; struck out, by Frost 6, by White 4; bases on balls, off Frost 2, off White 2; left on bases, C.G.E. 3, Raybestos 7; earned runs, C.G.E. 1, Raybestos 0; double plays, Hardill to Corrin.

Umpires, LeBarr at plate, McMartin on the bases.

By innings—

Raybestos	001000—1	4	5
C.G.E.	20110x—4	4	2

Cincinnati Was Too Much For St. Louis

CINCINNATI, O., July 25.—(Canadian Press).—Cincinnati won the last game of the St. Louis series, 7 to 4 by hitting Doak freely in the early rounds and finishing strong off Stuart in the last two innings. Benton pitched effectively except in two innings. Caveney had a perfect day at bat with four straight hits, and Hargrave hit his ninth home run of the season off Stuart in the eighth inning. Score:

S. Louis .... .. 200 000 200—4 12 3
Cincinnati ....101 200 12x—7 12 2

Doak, Stuart, Sherdel and Ainsmith; Benton and Hargrave.

OHIO FARMERS

(Continued from page 3.)

where the explanations were made by the farmers themselves at the request of the agents who manifested something of the satisfaction and pride of capable teachers listening to the recital and demonstrations of apt students.

Mr. McRea emphasized the interest displayed by the Ohio farmers in the extension work of the Bureaus. In Wood county, 1,500 of its 2,000 farmers were members of the county Bureau, a comparatively high percentage. Not only had the extension service a State leader, but the inner functioning of the Bureau was organized on a commodity basis with separate sections for grain, hay, dairy, poultry and so on, covering all the branches of farm industry.

The question of fertilizers had been investigated and members of a township Bureau could obtain scientific advice as to the best fertilizer to use on their land, and on the other hand could buy that fertilizer through the purchasing and distributing branch of the Bureau. Transportation, commercial, economic, educational, legal, all these departments and many others were included in the advantages afforded the members of the Bureau. Coal, for example, was one of the commodities bought and distributed on this co-operative plan.

Mr. McRea pointed out that by the method employed in Ohio many of the farms were virtually demonstration farms for some branch or other of agriculture, exerting and impetus and incentive to farmers in their localities. The high percentage of membership indicated the extent of the appreciation of the Ohio farmers of the service that was supplied to them through their Bureau at a nominal annual fee.

A High School For Lakefield Village

LAKEFIELD, July 25.—At a meeting of the Public School Board held in the Council Chamber on Wednesday afternoon last, it was decided to appoint Miss I. Duff, Principal of the Public School at a salary of $1,200.

Miss Kennedy and Miss Payne, who have been on the staff more than seven years, were each granted an increase of $50 salary.

The Continuation School no longer exists, as the Department of Education has made Lakefield a High School centre, dating from September of this year, J. M. Simpson being retained as Principal.

GOT HIS "SOUVENIRS"

Kingston Whig—The umpires were all that could be desired and handled a very trying game efficiently. A great many fans kept slamming at Umpire-in-Chief Butler—but had they been in the proper position to see things they at once would have realized that he was handling his job unusually well. Collings, on the bases, left nothing to be desired—although we still have a sneaking hunch that he got away with one or two balls belonging to the Kingston club. He seldom leaves a town without his "souvenir."

BUSH FIRES ARE OUT

NORTH BAY, Ont., July 25. — Canadian Press. — Several small bush fires which were burning in this district, have been quenched by the rain which fell plenteously last night and to-day. The showers which were accompanied by a decided drop in the temperature are more than welcomed by the farmers of Nipissing whose grain crops are suffering from the drought. The haying is well under way and is reported to be one of the best crops in years. The grain will scarcely be up to the average unless there is more rain for the rest of the season.

FIRPO AND WILLS READY FOR CHAMP

Gibbons Exploded Popular Belief That Dempsey Was Too Good For His Challengers.

By HENRY L. FARRELL
(United Press Sports Editor)

NEW YORK, July 25.—Just a year ago, Jack Dempsey was forced practically into retirement because of the scarcity of "logical contenders" for the heavyweight championship.

Every aspirant for the title was loaded down with some kind of a "too" that would not develop the steam necessary to put over one of the modern heavyweight scraps.

Gibbons was too little; Willard was too old; Wills was too dark; Firpo was too green; Beckett was too horizontal, and Carpentier was too through.

In the short space of a few months the whole situation was turned over, several "toos" were removed, and now Dempsey has in the makings enough work to keep him busy for a year and bring him another fortune.

Tommy Gibbons was the biggest factor in bringing the heavyweight division back as the leader in the biggest season that boxing has known in a decade.

It was Gibbons who exploded the popular belief that Dempsey was too good for any of his rivals and that the best of the contenders for the title would be little better than a set-up for the champion.

When Gibbons went through fifteen rounds with Dempsey without being knocked off his feet, Dempsey lost all his claim to the title of an invincible superman, and it was only logical to figure that if a light heavyweight like Gibbons could keep Dempsey away for fifteen rounds that some heavier man, with a little class, could give the champion a great battle.

Some opinion exists that Dempsey "carried" Gibbons for the very purpose of destroying confidence in his ability that he could get some big shots against the other contenders.

Dempsey's poor showing against Bill Brennan the last time they met, when Brennan went twelve rounds with the champion, made the Carpentier fight possible, because the public figured that the champion had slipped and that the Frenchman would have a real chance to win.

Perhaps Dempsey did not extend himself against Gibbons. No one knows but Dempsey, but few who saw the fight in Shelby on the Fourth had many doubts that the champion was doing his best and that he really tried to knock Gibbons out.

As a result of that bank-wrecking Shelby affair, Dempsey has two big fights in prospect with Luis Firpo, the South American giant, and Harry Wills, the big colored stevedore. Another match with Gibbons would also be an attractive card.

Dempsey, no doubt, will choose to take the South American first. Not because he fears Wills more, but the longer he allows the impression to prevail that he is dodging the colored fighter the greater the interest in the match when it is made.

Before Firpo fought and knocked out Jess Willard, smart ring men expressed the opinion that the sooner Dempsey got the South American into the ring the better his chances would be of retaining the title.

It was figured that time would increase the chances of the Argentine giant and lessen the effectiveness of the champion. Since the Willard fight, however, it is generally believed that Firpo is as good as he will ever be. The South American has the mental equipment to learn in the gymnasium, but he hasn't the temperament to carry out his lessons in the ring.

He is a right-hand fighter, a charger and a mauler, and it seems sure that he will never be anything else. Perhaps he is too old to learn how to box and to change his style.

Wills, just the same, will become no better as time passes, and if Dempsey really has any fear of the stevedore, he is smart in putting the fight back as far as possible on the calendar. While there is no real reason to believe it, the opinion is spreading that Wills has slipped way back in the last few months.

Regardless of the many complicated angles, it would be worth while to see Dempsey in fights with Firpo and Wills and it would be a treat to see another Dempsey-Gibbons fight.

Good Record In Music By Lakefield Pupils

LAKEFIELD, July 25.—In the recent examinations of the Canadian Academy of Music the following pupils of Miss L. Grylls passed their examinations. The record is especially good, as fifteen passed out of seventeen who wrote, nine taking honours:

Intermediate piano—Miss Eva McIlmoyl.

Junior piano—Miss Isabel Sutton.

Primary piano—Miss Mary Buchanan, first-class honors.

Primary piano—Miss Ione Sanderson, honors.

Primary piano—Miss Margaret Richardson.

Primary piano—Miss Helen Porter.

Preparatory piano—Miss Margaret Tanner.

Elementary piano—Miss Lulu Smith.

Sr. theory and jr. harmony—Miss Eva McIlmoyl, honors, and Miss Gladys Moore, honors.

Primary theory—Miss Isabel Sutton, honors; Miss Doreen Johnston, honors, and Miss Alice Dench.

Elementary theory—Miss Mary Buchanan, first-class honors, and Miss Margaret Richardson, first-class honors.

TWO NEW PEERS.

LONDON, July 25.— (Canadian Press.) — The Official Gazette announces the creation by King George of two new peers. Baronetcies have been conferred on the Hon. Charles Napier Lawrence, chairman of the London and Northwestern Railway, and the Hon. Herbert Cokayne Gibbs, partner in the firm of Antony Gibbs, and Sons, London.

SPORTING EVENTS AT CAMPBELLFORD

Lady Bowlers Try Conclusions — Marmora is Seeking Lacrosse Argument.

CAMPBELLFORD, July 25.—Two rinks of lady bowlers tried conclusions on the green, Monday night, one skipped by Mrs. F. J. Smith, whose aides were Mesdames J. A. Stewart, J. P. Archer and W. S. Wiggins and the other by Mrs. (Dr.) A. Haig, assisted by Mesdames L. B. Glover, D. W. Douglas, and H. O. Richardson. Miss M. Robertson acted as spare, relieving both sides are required. After an exciting contest in which some five shots were made Mrs. Smith's rink were the winners by a lead of one.

Four rinks of bowlers will go to Peterboro, to-day to take part in the tournament there.

Marmora Wants Games

Marmora is anxious to get on home and home games of lacrosse and baseball with teams from Campbellford, the games on the former place to be played on Wednesday afternoons, the half holiday there.

The Juveniles of Campbellford ask nothing better than to be led to the fray, and declare they are ready to take the trip at any time. With the baseball team, it is different, as the league games are played on Wednesday afternoon. Manager Davidson, says that even if they had an open date on a Wednesday afternoon they could not play an outside team, without special permission from the League, until the close of the season in August. After that Campbellford will be ready for exhibition games with Mormora or any other teams.

League Games To-Day

The scheduled games in the Northumberland League this afternoon, are as follows:—Colborne at Brighton, Roseneath at Orland, Harwood at Campbellford, Trenton at Warkworth; Hastings, no game.

BREAD SHORTAGE AVERTED.

DUBLIN, July 25. — (Canadain Press.)— A threatened bread crisis was averted here yesterday by the action of the Government in supplying a troop of soldiers in response to an appeal from the bakery proprietors for a guard to protect the removal of yeast from the Amiens Street Station which strike pickets were holding up.

The Free State Government has called a conference between the strikers and the employers for Friday in an attempt to settle the dock strike.

ECZEMA You are not experimenting when you use Dr. Chase's Ointment for Eczema and Skin Irritations. It relieves at once and gradually heals the skin. Sample box Dr. Chase's Ointment free if you mention this paper and send 2c. stamp for postage. 60c. a box; all dealers or Edmanson, Bates & Co., Limited, Toronto.

Fill your pipe with Ogden's CUT PLUG "It Satisfies"

15¢ per packet
80¢ a ½ lb. tin

If you roll your own ask for OGDEN'S FINE CUT (Green label)

"WHERE THE PAVEMENT ENDS"

With ALICE TERRY AND RAMON NOVARRO

THE MORE BEAUTY, THE MORE DANGER—

From John Russell's Story

The South Seas Are Beauty Run Amuck. There are Perils for the Unwary— and Matilda, the Missionary's Daughter, and Motauri Were Unwary in Their Love.

A Thrilling Tale of Romance in the Sun-Flecked, Palm-Decked Isles of the Southern Seas.

EPIC Entertainment

STARTS THURSDAY

ALSO— Round 5 the New Series "THE LEATHER PUSHERS"

Capitol Concert Orchestra—Direction Florence Gladman

Seena Owen— Roy Barnes

LAST SHOWING TONIGHT "THE GO-GETTER" See the man who got what he went after.

Peter B. Kyne's Great Novel

Sports

NEW TYPE SWAT STICK RAISES BABE'S AVERAGE

Also, It Carries Much Adverse Criticism For It Is Made of Four Pieces of Wood Glued Together.

When Babe isn't busy making home runs he is pulling something that will keep Judge Landis and Ban Johnson interested. In 1921 Ruth made 59 home runs. The lively ball in use was regarded as the big reason for the Babe's remarkable feat.

If the Babe should come through this year with a goodly share of circuit drives, in all probability an investigation of the bat he uses will be demanded.

On July 2 started to use a bat, the like of which has never been seen in the base ball world. Since that date Ruth has been on a swat spree that has greatly increased his home run record.

Rule 15 of the playing code says that the bat used in base ball must be round, not over two and three-fourths inches in diameter at the thickest part, nor more than 42 inches in length and be entirely of hard wood.

The bat that Ruth is now using with such great success is all that the rule says and then some. Instead of being turned out of one piece of wood, the bat is made of four distinct sections, which are glued together.

Crawford's Idea.

This unusual bat is said to be the outgrowth of an idea advanced by Sam Crawford, in his day one of the greatest batsmen the game has ever produced. The best are now being turned out at Whittier, Calif., Crawford being interested in the company that is making them.

With the ordinary bat there are always parts of the wood that are weak because of the grain. As a matter of fact most batsmen so hold the bat that the grain will always be up when it comes into contact with the ball.

Crawford's idea does away entirely with any weakness in the bat. The bat is constructed of four sections of the very best selected wood, so that it is uniform throughout. It is known as the "quadre-built bat," and the claim is made that it is many times stronger than the one-piece affair.

Questions Asked.

Has Ruth the right to use such a bat?

Does such a bat comform to the rules of base ball?

It may be necessary for Ban Johnson, Judge Landis and the other high powers of base ball to pass on this question.

The four-piece bat unquestionably offers an opportunity for trickery. If such a bat was loaded at the point of contact with a heavy substance would it cause the ball to travel farther?

Would a cork center in the bat make for distance as it has in the ball?

Could Pull Something.

Constructing the bat of four distinct sections would offer the possibility of pulling something?

Is glue to be regarded as a foreign substance?

Crawford sent several of these bats to Ruth. The Babe is trying them out and is having unusual success. There could be no greater ad for a bat than the fact that Ruth is using it and making plenty of home runs.

In all probability before many weeks have passed the "quadrebuilt bat" will be as widely discussed as the "shine ball" the "emery ball" and other widely known tricks of the trade.

FOOTBALL NOTES

The C. P. C. Juniors will play the C. G. E. Juniors at King Edward Park, To-morrow, (Thursday) Evening, at 6.30 p. m.

Referee: S. Calladine.

The following football players are aske to turn out at the Oval to play the Woolens on Thursday Evening, at 6.15 sharp. Curtis, W. Hotson, T. Hotson, H. Hotson, Underwood, Jury, Shaw, Bradburry, Batley, Anson, Lasenby. Reserves: Gatfield, Downer.

Lawn Tennis

HINTS FOR BEGINNERS

The increasing popularity of Lawn Tennis is not due to any sudden whim on the part of sport lovers, nor is it a fad which will pass suddenly. Its steady growth is accounted for by the inherent soundness and versatility of a game which calls for enough speed to satisfy the strongest athletes, and yet may be played with such skill that a woman may become a good player.

To the beginner, the first problem is the choice of a racquet. There are many good makes of racquets and weights and balances to suit all tastes. Any racquet that feels good in the hand, in other words, that feels in balance, is a good racquet. For the beginner, however, a racquet that is strung too tightly is a bad thing, for the reason that the tight board-like surface does not take hold of the ball well, and the smallest error in timing causes a bad shot. With the softer surface, of an old bat the player must follow through more and in doing this learns a sounder stroke and is more accurate. Single stringing is also better as the more often the mesh, the more it grips the ball and imparts the necessary spin to it.

Most racquets are made with handles too square for proper grip. An oval handle is more conducive to the English grip, which is now acknowledged to be the best. This can easily be remdied by choosing a handle that is a little large and flattening it on the playing sides. If handle is too small, it may be flattened and wranped with tape. A large handle will tire the wrist more quickly than a small one.

The next article will deal with the proper method of gripping the racquet.

AID COMMISSION HAS REWARDED A SOLDIER

HAMILTON, July 25.—(Canadian Press).—Negotiating with Ottawa by Soldiers' Air Commission, here, have resulted in the awarding after 53 years of the Canadian General Service Medal and clasp 1870 to Hamilton man, Joseph Tollhurst, 46 Paradise Road. He served in third company Seventh Battalion Active Militia of Canada from Nov. 25, 1869 to February 3, 1873.

CUP HOLDER AN EARLY VICTIM IN TOURNAMENT

R. J. Wray of Belleville, Winner of the Stratton Trophy Last Year, Was Eliminated in Preliminary Round by Jack Bacon This Morning.

PIPERS TONIGHT

G. N. Gordon, J.P., loosed the barrier that started twenty-seven rinks in the Peterboro Bowling Club's Tournament this morning. The number of entries was six more than last year.

The local bowlers made up twelve rinks, including the Kiwanis four, skipped by Jack McKone, and of the fifteen visiting rinks four were from Campbellford, three from Belleville, three from Cobourg, two from the Queen City Club, of Toronto, one from Oakwood Club, Toronto, one from Port Hope, and one from Bowmanville.

Walter Oke, president of the Peterboro Club, introduced the visiting skips, and then called upon Mr. Gordon to welcome the rinks on behalf of the local bowlers.

Mr. Gordon spoke briefly, and wittily, of the old game of bowls, referred to its good effect in drawing men together, not only in their own communities but beyond those boundaries to other towns and cities. It was pleasant recreation with a social intercourse that was most desirable.

Mr. Gordon said that it was an excellent thing that men from so many centres could meet together for a day or two in the fine game of bowling, and to the contestants he wished them all the best of luck in their play. Mr. Gordon threw the first bowl and the battle was on.

Gaily Decorated.

The weather was ideal for the game this morning, and the grounds were profusely decorated with flags and bunting, whose colors contrasted vividly with the green of the lawn and the tall trees surrounding the grounds. Clouds chased each other across the path of the sun, some of them extending out so far that the faint hearts, the worriers on the executive, began to sniff rain in the air. A cool, invigorating breeze swept across the sward, a grateful substitute for the sweltering heat that usually settles down on Peterboro's annual tournament.

Herb Martin, secretary of the committee, was in charge of the draw and lunch was served by the wives of some of the members, a facility that obviated delays between the games and helped keep the play running smoothly.

Public Invited.

The Caledonian Pipers will give a concert on the grounds this evening at seven o'clock, and the public are invited to watch the play. This morning's draw was for the J. R. Stratton cup, which was won last year by R. J. Wray of Belleville. This phase of the tournament is for the regular rinks and the Scotch doubles will be started as soon as possible for the E. V. Warne cup.

The morning scores in the Stratton competition were—

Preliminary Round.

Peterboro. George Cairns 8	Oakwood. Fred Miller 12
Peterboro. T. O. Donaldson. 18	Peterboro. T. McArthur 11
Peterboro A. Gilliam, ... 6	Belleville Rev. D. C. Ramsay 11
Peterboro. J. Bacon. 15	Belleville. R. J. Wray 9
Peterboro. E. Taylor, ... 14	Queen City. F. S. Kerr 10
Queen City. E. Brown, ... 17	Cobourg. Capt McCullough, ... 5
Peterboro. J. Mayneord. 20	Peterboro J. Sedgwick, ... 12
Peterboro. Dr. Allen, ... 14	Beleville. W. A. Walsh, ... 14

Campbellford	**Port Hope**
J. A. Stewart Skip 10	D. McMillan Skip 15
Campbellford	**Peterboro**
W. Wiggins Skip.. 8	Dr. Hammond Skip.. 17
Peterboro	**Oakwood**
G. Cairns Skip.. 8	F. Miller Skip. 12
Bowmanville	**Campbellford**
R. F. Aitchison Skip 21	L. Glover Skip.. 14

FIRST ROUND

Peterboro	**Belleville**
T. O. Donaldson Skip 6	Rev. Ramsay Skip.. ..10
Peterboro	**Peterboro**
J. Bacon Skip 7	E. Taylor Skip 12
Queen City	**Peterboro**
E. Brown Skip.. 14	J. Mayneord Skip 15
Peterboro	**Campbellford**
Dr. Allen Skip.. 16	J. A. Meyers Skip 14
Peterboro	**Cobourg**
H. R Martin Skip.. 10	E. A. Curvin Skip.. 17
Kiwanis	**Cobourg**
J. A. McKone Skip 7	W. Delaney Skip 21

As Seen by the Kitty.

Probably the feature of the morning fray was Jack Bacon's defeat of R. J. Wray of Belleville, last year's Stratton Cup holder.

Tommy Donaldson's scratch rink picked up at the last minute, started with a rush and won easily from McArthur.

Jack Mayneord, winner of the Warne Cup last year, opened with a big score over Sedgwick his club mate.

The skips of the competing rinks were:

Peterboro — Dr. Allen, Dr. Hammond, John Mayneord, Geo. Cairns, T. McArthur, A. Gilliam, H. R. Martin, J. Sedgwick, J. N. Bacon, W. E. Taylor, T. O. Donaldson and Jack McKone's "Kiwanis" rink.

Campbellford skips are Walter Wiggins Mayor A. J. Meyers J. A. Stewart, and Lon Glover.

Belleville — Rev. D. C. Ramsay, R. Wray, W. A. Walsh.

Queen City Club, Toronto — F. S. Kerr and E. Brower.

Oakwood Club, Toronto — Fred Miller.

Bowmanville — F. R. Aitchison.

Cobourg—E. A. Curvin W. Delaney and Captain McCullough.

Port Hope — D. McMillan.

Tennis

The results of the second round of the men's doubles in the tournament now being held by the Peterboro Tennis Club at their courts on the Monaghan Road were: —

Walter Jackson and Bill Jackson won from F. Bowness and Ted Jackson by 6-4 and 6-3.

J. McKee and A. MhLeish beat W. Cruthers and H. R. Sills in three gomes by 6-3, 4-6 and 6-4.

G. S. Scott and W. Ross won from H. Foster and Bill English in straight games by 6-1 and 7-5.

In the third round draw Scott and Ross drew a bye, and the Jackson brothers meet McKee and McLeish.

The Y.M.C.A. and Peterboro Club are playing friendly games this evening and Port Hope are expected at the Monaghan Courts on Saturday.

PETERBOROUGH LADY GOLFERS VICTORIOUS

Eight of the lady members of the local Golf Club—Mrs. J. A. Aylmer, Mrs. R. Grant, Miss Seabourne Hamilton, Mrs. D. J. Lawrie, Mrs. C. G. Graham. Miss Florence Scott, Mrs. A. E. Coulthard, and Miss Marjorie Hatton, motored to Kirkfield yesterday, and took part in a match and competition with Orillia and Lindsay. The majority of the honours of the day, went to Peterboro. In the eighteen-hole round medal play in threesome and Peterborougr defeated Lindsay and Orillia having the lowest total aggregate score, and for which each local player received a prize. In the competition which followed Miss Florence Scott won a prize for the approaching and putting contest. Mrs. D. J. Lawrie the first prize for the long drive and Miss Florence Scott second.

The players had lunch and dinner at Kirkfield Inn.

TRYING TO PROVIDE WORK FOR WORKLESS

DUBLIN, July 25. —(Associated Press).—There are more than 62,000 persons without work in the Irish Free State for whom the government is struggling to find employment. The unemployment difficulty, and the liberation of 12,000 political prisoners still interned, constitute Ireland's most formidable problem.

It is estimated that the Free State army now consists of 49,000 men, and before the end of the year the Minister of Defense hopes to bring this figue down to 29,000 The government is puzzled to know what to do with the 20,000 soldiers when they are demobilized. The problem is common to all Europe where, through a disturbance of markets, there are more men than can be absorbed in industry. Fortunately, the Irish Free State is in a better position to absorb these men than most other countries would be. It starts off with the important fact that it is a creditor nation, exporting in each year a great deal more than it imports.

ITALY TO STRENGTHEN UP MILITIA RESERVES

ROME, July 25.—(United Press). — "An Armed Nation," along tae lines of Switzerland is the plan behind the re-organization of the reorganization of the Italian Militia, The Giornaile Di Rome declared editorially Tuesday. General Debonds said new measures will virtually amalgamate the Militia with the reguar army. Thus making large numbers of young men ready for active service at any time. The system will permit reduction of the compulsory period of military service it is believed.

FIVE SAILING BOATS AWAIT STARTING GUN

CHAUMONT N. Y., July 25. —(Canadian Press), — Five sailing yachts, three of them flying the Canadian Flag, were lined up in Chaumont Bay to-day, awaiting the starting gun that would send them off on the first of series of three races for the George Cup, an international trophy. The boats that will compete are the Huskie of the Crescent Yacht Club, defender of the cup; Latona 2nd or the Oswego Yacht Club, Nayada and Riowna of the Royal Canadian Yacht Club of Toronto and the Chyirya of Kingston, Ont.

Foreigners in Shanghai, fearing Chinese will get a bad impression of the morals of western women, are advocating movie censorship.

Read the Want Ads.

THE CATERPILLARS SCARCE IN PARKS

Caretaker in Victoria Park is Keeping Watchful Eye on Pests.

"Caterpillars are scarce in Peterborough this year, and we can very well get along without them," Mr. Hayward, gardener at Victoria Park said to-day. The tent caterpillars are the terror of all gardeners, eating the foliage off the trees, and proving difficult pests to get rid of once they gain a foothold.

Mr. Hayward is keeping his eyes open for the first of the caterpillars and will come down on them with a heavy hand.

In other centres where the pests have been allowed to thrive the situation is now serious it being necessary to destroy entire boughs on which the caterpillars had erected their tents. The insects settle on a branch of a tree and build a tent-like silken web as a resting place. Besides destroying the foliage this year the young will do great damage to the trees next spring if allowed to survive.

Hiawatha

When Longfellow's "Hiawatha" is produced in the Ojibway language by the Indians of the nearby Garden River Reserve at Sault Ste. Marie on August 7 and 8, during Discovery Week, it will be given right in the heart of the Hiawatha country and it is peculiarly fitting that the play should ge put on in a region every corner of which is identified with some legend of the IndianPrometheus.

It was on the site of the present city of Sault Ste. Marie that the ancient Ojibway village of Pauwiting, the home of Hiawatha, stood. It is thus that the Canadian Government's "Handbook of the Indians of Canada" spells it, though Longfellow supplies the name to the rapids themselves. It was into the swift Pauwating" that Kwasind threw the huge stone.

"Where it still is seen in Summer."

Then follow the lines:

"Once as down that foaming river,
Down the rapids of Pauwating."

It is all there, the foaming river, the rapids, famous three hundred years ago as a place to catch the attigmaig, the whitefish, and still famous for that. Lake Superior is the Gitche Gumme of the poem.

"Forth upon the Gitche Gumme,
On the shining Big-Sea-Water,
With his fishing-line of cedar,
Of the twisted bark of cedar,
Forth to catch the sturgeon Nahma,
Mishe-Nahma, King of Fishes,
In his birch canoe exulting
All alone with Hiawatha."

Mishe-Nahma is still to be caught in Lake Superior, for only last summer Frank Lapointe, one of the best known fishermen of the section brought to the Sault a sturgeon weighing 390 pounds. The fish was eight feet long with a girth of four feet.

Three hundred years ago, in 1622, when Etienne Brule and his companion Grenolle, the first white men to see Lake Superior, visited the village of Pauwiting it was the sacred shrine of the Ojibways, the earliest known inhabitants of the region, at that time perhaps the most populous Indian nation north of Mexico, a nation who roamed as lords over a territory a thousand miles wide, extending from north and east of Lake Huron to the Turtle Mountains in Manitoba. An Ojibway who had been to the rapids at Pauwiting had made a holy pilgrimage, just as the Mohammedan who has been to Mecca. The rapids were looked on by the Ojibways as the most sacred spot known to their race, for there, their traditions said, their ancestors were created, there the Manitous blessed the people and from there their nation dispersed round about Lake Superior.

It is a beautiful land, this land of Hiawatha, a land of fish and game, a land of forest and of mountain, of swift rushing streams and tumbling waterfalls. One of the most exquisite waterfalls in Canada is Crystal Falls sometimes called Minnehaha Falls, on Silver Creek, eight miles from the Sault. Its 200 feet of tumbling water is known widely, and in Algoma, the land of waterfalls, none is more beautiful.

The site where the play will be produced, Bellevue Park, within the limits of the city, is itself a beautiful spot on the border of the St. Mary's River, about two miles below the rapids. The location is a natural amphitheatre. The stage will be set out in the water and the audience will gather on Prince's Island, where is situated the grave of Col. John Prince, the first judge of Algoma District and a figure not unknown in Canadian history. It was Col. Prince who durin g the rebellion of 1837 created quite a stir by shooting some of the rebels at Sandwich without the preliminary of a trial. His action came in for a good deal of criticism, but he was treated more leniently than might have been expected, chiefly because of the interest taken in his case by the Duke of Wellington, then Prime Minister of England. Anyhow the colonel was given a grant of land at the Sault and made first judge of the district.

The situation is one of romantic associations, and altogether fitting for the production of the play, which will follow very closely the lines of Longfellow's poem. Longfellow's haunting verse has given the old Ojibway story a permanent place in literature. Legend gathers easily around a great leader and such Hiawatha undoubtedly was. His story is comparable in many ways to that of the Greek Promstheus, the fire bringer, to that of the White God of the Aztecs, in some ways even so that of the Celtic King Arthur.

The play, which was proposed 29 years ago by George Kaboss, one of the most important of the Ojibway chiefs, will show the infancy of Hiawatha, his childhood, his wooing of Minnehaha, the wedding feast and the arrival of the first white men. It is in this last feature that the chief variation from the poem will come. In the play, the first white men will be Brule and Grenolle though in the poem they are not identified. At this meeting the Indians will give native songs and dances and the French visitors will respond with some of the old chansons that were brought to this continent 300 years ago and which still live, such songs as "Sur le Pont d'Avignon."

The Indians who will take part in the production are descendants of the tribe whom Brule and Grenolle found at Pawiting, and in fact it was only in 1905 that the Indian village on Whitefish Island in the St. Mary's Rapids, in the city limits, was abandoned, the Indians moving to Garden River, where a reserve of 29,000 acres, including some of the finest agricultural land, had been established in 1835.

Even today they are mighty hunters and fishermen. A feature of the play will be a portage race, in which the performers will pack the canoes and their cargoes overland. It is not an uncommon thing for an Algoma Indian to pack 400 to 500 pounds on his back, and some years ago George Linklater astonished the crowd at the Hippodrome in New York by carrying 700 pounds.

The Ojibways were a people with a fairly well developed civilization, as the copper spear heads redcently uncovered on an old beaver dam near the Sault would go to show. Lately quite a large number of Indian relics have been picked up, flint spear heads, stone skinning knives, stone axe heads and so on.

Miss Wabunosa who will take the part of Minnehaha is a very good looking young lady and of quite a charming personality. She has much dramatic ability and gives a very interesting rendition to the character. The young girl's family have been leaders in the tribe for generations, and today no family stands higher in esteem, either in the tribe or among the white people of the district.

Her brother Albert is one of the directors of the play in which he is Pau Puk Kee-Wis. He has been interested in the poem for many years. Making a little speech at a luncheon of the Canadian Sault Rotary Club, he said that he felt that the presentation of Hiawatha by his tribe had made better men of them.

Hiawatha will be assumed by a young Ojibway named Zhach, 21 years old, who comes of a very old Indian family. Zhach is a rather good looking young fellow and makes a lively chief.

Shawano, an Ojibway about 40 years old, presents the character of Iagoo, the story teller. Shawano is a great athlete, and it is of record that no white man has yet been able to put man has yet been able to put him out of a canoe in tilting contests.

Kwasind, the strong man, who aids Hiawatha to clear the river of rocks and trees in the poem, will be represented by an Ojibway named Mukwa (the bear) who is quite a good actor. He is about 35 years old.

The part of Chibiabos, the sweet singer will be taken by Tatebahbundung, the best tenor singer of the Ojibways. The lyric singing of old Indian songs will be one of the features of the play. Bukwuzinni, will teach Hiawatha to shoot in the play, and there will be numerous other prominent parts assumed by members of the tribe.

One of the incidents of the wedding feast of Hiawatha and Minehaha will be the induction of General Sir Arthur Currie and Colonel C. H. L. Jones as Ojibway chiefs.

The final scene of the play is a very impressive one, when Hiawatha, bidding his people farewell, stands erect in the canoe, with paddle outstretched before him and disappears into the sunset, propelled by some supernatural force.

"And the evening sun descending
Set the clouds on fire with redness,
Burned the broad sky, like a prairie,
Left upon the level water
One long track and trail of splendor
Down whose stream, as down a river,
Westward, westward Hiawatha
Sailed into the fiery sunset,
Sailed into the purple vapors,
Sailed into the dusk of evening.

"And the people from the margin,
Watched him floating, rising, sinking,
Till the birch canoe seemed lifted,
High into the sea of splendor,
Till it sank into the vapors
Like the new moon slowly, slowly
Sinking in the purple distance . . . .

"Thus departed Hiawatha,
Hiawatha the beloved,
In the glory of the sunset,
In the purple mists of evening,
To the region of the home-wind,
Of the Northwest wind Keewaydin,
To the Islands of the Blessed,
To the Kingdom of Ponemah,
To the land of the Hereafter.

A SCARCITY OF BILLS RESPONSIBLE FOR RUN

LONDON, July 25. —(Canadian Press).—A run on German Reichsbank began soon after opening today according to Central News despath from Berlin, which gives cause as an insufficiency of bills of large denominations to satisfy the other banks.

SANTAL CAPSULES MIDY

How to Take Quick to Relieve CATARRH of the BLADDER Sold Everywhere

Each Capsule bears name MIDY

Beware of counterfeits

Early Advertising Copy

Better service can be given advertisers who hand in their copy EARLY IN THE FORENOON or the evening before.

This is particularly true just now when Advertisers find it highly profitably to use the columns of The Daily Examiner, which goes into nearly every home in the city of Peterborough, and the outside villages and rural routes. Total circulation 7,500 copies.

GOOD PROGRAMME AT THE ROYAL TO-NIGHT Entire Change To-Morrow

THEATRES

EPIC Entertainment

REX INGRAM FILMS SOUTH SEAS STORY

Rex Ingram's latest production for Metro, "Where the Pavement Ends," is coming to the Capitol Theatre on Thursday, for a three day showing. It is a tale of the ways of romance in the last outpost of romance—the South Seas. In this thrilling and realistic photoplay is pictured how love came to the lonely daughter of a missionary. Here is all the exotic beauty of the Southern isles—here is the essence of strange and heart-filling romance translated to the screen by a master director.

The story was adapted by Rex Ingram from a story in John Russell's book, "Where the Pavement Ends," which has had an enormous sale. Sir Arthur Conan Doyle called the volume "the best book of short tales by any debutante since Kipling's 'Plain Tales.'" Mr. Russell acted in an advisory capacity during the filming of the story in Florida and declared himself highly pleased with the realism which Mr. Ingram obtained in the settings.

The fact that the picture was made by the director of "The Four Horsemen," "The Prisoner of Zenda" and "Trifling Women" is enough to assure fine artistry and high distinction. And here again Mr. Ingram has captured the true spirit of his story. And it is the living, intense spirit of a strange tale of a strange place, people by men and women who feel fully all human emotions.

The exceptional merit of the production is also attested by the particularly notable cast. Alice Terry and Ramon Novarro play the leading roles. Miss Terry will be remembered for the rare ability which she displayed in "The Four Horsemen" and "The Conquering Power." Mr. Novarro, Rex Ingram's latest screen find, won the highetst praise of movie-goers in "The Prisoner of Zenda" and "Trifling Women." Edward Connelly and Harry T. Morey add new laurels to their distinguished reputations.

CONTRACTED POISON FROM A SMALL SORE

HAMILTON, July 25.—(Canadian Press).— Contracting blood poison from small sore on her face, Margaret (Greta) McCrea, 72 Emerald street south, died to-day, after being Ste. Anne De Prescott, 19 years ago ill less than a week. She was born in coming here four years ago.

HORN IMPORTANCE

A horn or a car should work and respond as quickly as any other unit of the car. If it does not work properly the following check-up should be made:

See that it is properly oiled.

Tighten electrical connection.

Inspect push-button contacts for improper adjustment or corrosion.

See that the wiring is properly insulated and free from accidental grounding.

Test voltage at horn terminals, and see if battery is sufficiently charged. The voltmeter should show at least five and one-half volts when horn is operating.

POLICE

(Continued from page 1.)

treal and watching the bridges and roads and railway stations, officials of the Montreal banks are planning added protection for their money stores, and additional protection for their messengers on the streets, as the of rumours that the gang of bandits who yesterday morning attacked the train of bank messengers in the heart of Toronto's financial district, are preparing to carry off another coup in Montreal.

St. James Street is a camoujaged arsenal with the tightening of the already strong guard on all the bank premises and the arming of messengers to the teeth.

The use of snipers in steel-plated watch towers in the banks and armoured cars for the transportation of moneys is advocated by detective agencies whose business it is to protect financial houses and banks.

Provincial Police said to-day that the collision of two automobiles on the Garrison Road near Fort Erie last night had resulted in the burning of one of the cars. None of the occupants were injured, and the Provincial officers said no official report of the accident had been made.

Reports from Toronto of the finding of the burned automobile abandoned by the six bandits who yesterday fought a pistol battle with bank messengers in Toronto's financial district, and escaped with $130,000, were believed by the police to have originated with the finding of the damaged machine on the roadside by passers-by to-day.

The Ottawa police to-day received complete descriptions of four of the six men who held up the mank messengers in Toronto yesterday and got away with funds estimated as high as $130,000.

The sawed off shot gun which was picked up near the bank where it was dropped by the robbers, is being sent to the Fingerprint Headquarters of the R.C.M.P. here to see if any fingerprints on the gun may be identified.

AERIAL STRIKE HELD UP PASSENGER TRIPS

CROYDEN, England, July 25. — (United Press).—A one man Aerial strike held up the London - Paris Air Service for three hours Tuesday, the first of its kind in history. A pilot was due to take his plane out for the Trans-Channel dash to Paris American passengers were waiting in the field for the Croyden Air Pilot. Suddenly the pilot announced that unless he got a salary raise on the spot there would be no trip. No other aviator being available, the company was forced to yield. The plane started three hours late.

PROFESSIONAL DIGNITY IS CAST TO THE WINDS

PORTSMOUTH, Eng., July 25. —(Canadian Press). — Savants of British Medical Association forgoa their professional dignity to-day and cheered heartily again and again for young Canadian Dr. F. G. Banting, when he was introduced to tell scientists about his discovery of insulin, for treament of diabetes.

COBOURG HORSE SHOW

AUGUST 14-15-16-17-18

SPECIAL PRIZES

For Get of Draft Sires Offered by Live Stock Branch, Dominion Dept. of Agriculture, Ottawa

For Five Animals, Geldings or Grade Mares, the get of one Pure Bred Draft Stallion, but not necessarily belonging to one exhibitor; one year old and upwards, but not more than one yearling in a group.

N.B.—A yearling shall mean a colt 12 months old or over.

First Prize	$100.00
Second Prize	90.00
Third Prize	80.00
Fourth Prize	70.00
Fifth Prize	60.00

The Animals comprising each group exhibited must be fair specimens of the breed of the Sire, sound and up to size, according to age, for Draft Horses. First or any other prize must not be awarded unless the animals comprising the group are worthy of the same. Entry Fee, $5.00.

Entries Close on 6th August.

J. H. DAVIDSON, Secretary.

ROBT. FAIR & Co. LIMITED

Thursday Morning
Half-Day Bargains

$4.25 PRINTED PAISLEY CREPE DE CHINE SILKS, for blouses and jacquettes, 38 inches wide, for, yard..... $3.50

$3.75 PRINTED PAISLEY SILKS, in blue and red colorings, 36 inches wide. Half-Day Sale price, yard..... $2.75

$3.75 WHITE SILK CANTON KNIT CREPE, for skirts, jacquettes, etc., 36 inches wide. Half-Day Sale, yard..... $2.95

35c RUBBER BATHING CAPS, 25 only, in colors of red, blue and green. Half-Day price..... 15c

SPECIAL WHITE SILK HOSE, very deep elastic rib garter top, double heel and toe. All sizes. Per pair..... $1.15

25c *All Linen Roller Towelling, Natural Shade, heavy weave, half-Day Price, yard* **15c**

35c HEMMED PILLOW CASES, size 42, good quality. Half-Day Sale price, each..... 29c

35c WHITE MADAPOLAM UNDERWEAR COTTON, no dressing, 34 inches wide. Half-Day Sale price, yard..... 23c

BATH TOWEL BARGAIN. Cream with stripe, good heavy quality. Half-Day price, pair..... 35c

75c PURE WHITE SHEETING, 72 inches wide, for the Half-Day Sale, yard..... 55c

Voiles, Ginghams, Chambrays

38-In., up to 75c 27-In. up to 35c 36-In., up to 35c

A collection of Wash Goods that will sell with a rush for the Thursday morning. You'll need to be here at 9 a.m. sharp to get your share. Half-Day Sale price, yard .....

25c

$1.00 PLAIN FRENCH RATINES, in pink, rose, tan, brown and sky, 38-inch, yard..... 85c

$1.75 AND $2.00 RANGE OF FANCY FRENCH RATINE, in colors and black and white, 38 inches wide, yard..... $1.35

$12.00 MISSES' SPORT COATS, in sand, blue, grey and green. Sizes 16, 18 and 20. Thursday Sale price..... $8.00

$12.00 RATINE DRESSES, in tomato, sand, blue, brown, white. Half-Day price..... $9.00

$4.00 WHITE WASH SKIRTS, tailored style. Thursday morning bargain, each..... $2.00

$1.50 PORCH APRONS, of spot cambric. Special price for the Half-Day, each..... $1.25

$2.00 CREPE BLOOMERS, in colors of flesh and white. Thursday morning..... $1.79

75c Curtain Marquisette for 49c yd.

Cross-bar design, white or cream, a quality suitable for any room, 38-inch.

50c Floral Cretonnes, 29c yard

Floral designs, suitable for bedroom or dining-room use, 36-inch.

NEW POSSIBILITIES OF MEDICAL SCIENCE

May Be Revealed Today at Portsmouth by Dr. F. G. Banting.

LONDON, July 25.— (Canadian Press).—New and wonderful possibilities of medical science, which up till now have been kept close secret, will be revealed to-day by Dr. F. G. Banting, the Canadian who discovered the Insulin treatment for diabetees, the Daily Express says:

Dr. Banting is expected by the newspaper to take his audience of 500 doctors along avenues of research that may lead to discoveries more important than Insulin. His address will be made at the Annual conference of the British Medical Association now in session at Portsmouth.

PROTECTION HERE SAME AS TORONTO

Messengers Go Armed—Banks Do Not Lose by Robbery.

System of protection for Bank Messengers in Peterboro are practically the same as in Toronto, representatives of the banks said today. Messengers carrying money or valuable papers are armed and usually go in pairs. The manager of one bank said there is no object in increasing the guard, since the bandits who contemplate a holdup will simply increase their number sufficiently to overcome the bank guards.

Evan S. Martin, Manager of the Bank of Montreal, said that all possible precautions are taken to safeguard money in transit. New regulations are under consideration which will increase the margin of safety, but the clearing house board has not yet decided on the lines these will take. For obvious reasons they will not be published.

The clearing house in Peterboro is situated over the Bank of Montreal in Toronto, the Bank of Montreal maintains an automobile for transporting money from the clearing house to the bank. The money is placed in a steel safe which is chained to the inside of the car, and armed men accompany every consignment.

These precautions are not taken here, the amount handled being relative small and other considerations making them unnecessary.

All amounts carried from clearing house to bank are covered by insurance, so that the loss does not fal on the bank.

Some of Peterboro's banks are protected by a police alarm system, which rings in an alram to the police station in the event of burglary.

FIRST HALF TO ROTARY NINE

Rotary Bantams won the first half of the series by defeating Belmonts last evening by 13 to 1. Rotary hit Connors and Reynolds, but Belmonts could do very little with Guiry, who fanned thirteen batsmen.

The teams:

Rotary—Graham, 3b.; Goodfellow, 2b.; LeBarr, s.s.; Sowden, 1b.; Koster, c.f.; Gillespie, r.f.; Widdess, l.f.; Guiry, p.; Brenton, c.

Belmonts—Beavis, c.; Jones, 2b.; Reynolds, l.f., p.; Crary, 1b.; Routly, c.f.; Henry, r.f.; Griffin, r.f.; Calladine, 3b.; Brooks, ss..; Connors, p. l.f.

By innings:

Belmonts .. ..000 100— 1
Rotary.... ....253 03x—13

Umpire—A. C. Kay.

FALCONS RE-ORGANIZED.

After being disbanded for six months the Fire Hall Falcons have again organized, holding their meeting last night. The meeting was well attended, largely by last year's members. The following officers were elected for the ensuing year: Pres., P. Gray; Sec., J. Northcotte; Treas., Jack Smith; Manager, H. Lundy; Captain, D. Lucas.

With these officers at the helm of the Falcons, the team should win a name in the juvenile sport circles of the city.

Read the Want Ads.

LOCALS

DR. T. P. McCULLOUGH,

Eye, Ear, Nose and Throat Specialist, 166 Brock St. Phone 36W. d1f

HAROLD DUNFORD'S AUTO LIVERY.

Call 224 for Taxi and Auto Service. New Seven-Passenger Studebaker in Service. 78d-199

ROBSON & PENROSE

Cartage and Express Service. Long distance hauling. Two phones 832J, 832W. 414-415 Dublin street. 26d 28 2879

Expert car washing done, Roy Wright. Blewitt's Livery, Phone 50 Address 325 Aylmer Street and 193 Hunter Street. 12d-23-2901

MANLEY BROS.

General Carting, Local and Long Distance Hauling. 'Phone 858W.—206 Lansdowne Street. 48d-w-s-127-1415

QUALITY AND PRICE.

It does not matter what you pay. It's having the lens with the right correction that counts. You are sure of that at FOWLER'S, and at a moderate price. tf

PHONOGRAPH REPAIRS.

Main-springs a specialty and guaranteed. New mica put in sound boxes. T. Griffin, 124 Park Street North, opposite C.G.E. Prompt attention. 'Phone 2163W. 26d44 3072

M. PAMMETT.

Auto and Taxi Service. Good equipment. At your call day or night. 334 Aylmer Street. Phone 749. 78d95 3057

I.O.F. NOTICE.

The Members of Court Chemong, 530, I.O.F., are requested to attend the meeting on Thursday, 26th inst., at 8 p.m. in the W.O.W. Hall. Important business. Refreshments and a social time. 1d-21-3087

FEMALE VOICE CHOIR

The Female Voice Choir are holding a picnic to-morrow afternoon, in Jackson's Park. Old and new members and their friends are invited Bring the children. Races and games. 1d 21 3095

AUCTION SALE

Friday afternoon at Hancock's Auction Room of household furniture and furnishings. Stoves and etc. Also one motor cycle. You may send in any furniture you have for sale. 2d 22 3096

PLEASANT HALF-DAY TRIP.

Come with St. Pauls'-Ladies' Aid To-morrow Afternoon, - down to Gores Landing, per steamer Stoney Lae, leaving George Street Wharf at 1.30 sharp. Calling at East City Wharf. Adults 75c. Children 35c. 1d-21-3085

REPORT NOT TRUE

A malicious report to the effect that T. Panter and M. Harding were married a few days ago, is denied by the parties concerned and any person found spreading this report will be dealt with according to the law.—Advt. 1d 20 3052

CARD OF THANKS.

Mrs. E. Coughlin and Family wish to extend their sincere thanks to Rev. Father Power, Father Butler, the Sisters of St. Joseph's, for their untiring attention during the sickness and death of her daughter, to their friends and neighbours, also the Weaving and Dressing Depts. of the Canadian Woollens, for their floral and spiritual tributes.

WE HAVE BARGAINS

in Used Typewriters and Supplies. Good Empires, worth $30, for $20.00 One Monarch, good condition, $35 One Oliver, No. ., A1 .....$35 Carbon papers and ribbons at bargains. A few Phonographs left. One Sonora, very good....$35 cash One Edison and 27 Records $25 cash Public Stenography Service. **Nelson's Typewriter Co., 332½ George.**

CARD OF THANKS.

Mrs. P. Menogue, her brothers and sisters, wish to thank their friends for the many bouquets, both spiritual and floral, received in their recent bereavement, and to thank Drs. McNulty and Baker, the priest of the Immaculate Conception Church, Father Butler, Father Clancy, who officiated at his grave in St. Joseph's church, Douro. 1d

TENDERS WANTED.

TENDERS will be received up to August 7, 1923, for one small car load (45 to 50 tons) of Egg Anthracite Coal for the Millbrook Public School, delivered at the School. Tenders to state date of delivery. The lowest or any tender not necessarily accepted. Tenders to be addressed to Mr. J. A. Vance, chairman of the Management Committee, Millbrook, Ont. A. A. Smith, sec.-Treas. 3d23 3091

DEATH.

BARRIE — On Tuesday, July 24th, 1923, William George Barrie.

Funeral on Thursday, at 2.30 p.m. from 147 London street, under Masonic auspices. Rev. W. H Young will officiate.

Mrs. Edward Dunn and grand children, Brantford are visiting Mrs Thos. McQuillan, Simcoe street and Mrs. C. I. Rutherford, Chemong Park.

REBEKAH LODGE EXCURSION TO GORE'S LANDING AND WALLACE'S POINT SATURDAY JULY 28TH, PER STR. STONEY LAKE. BOAT LEAVES GEORGE STREET WHARF 1.30 P.M. AND ST. RY. WHARF 2 P.M. ADULTS 60c; CHILDREN 30c. 2d22 3090

LATE WANT ADS.

WANTED — MAN'S WARM OVERcoat, size 44, in good condition. Price reasonable. Apply Examiner Box 2051. 1d-20-2051.

WE WELCOME COMPARISON

Knowing that our prices are the lowest.

You save money when purchasing a Warne Diamond.

Priced from $25 and up.

Warne Bros.
DIAMOND HALL
349 George Street

Society

Mr. and Mrs. William F. Nelson announce the engagement of their daughter, Lillian May, to Mr. George Raymond Carmichael, son of Mr. and Mrs. Angus Carmichael Kenora, Ont. The marriage will take place early in August.

Mrs. H. Gilbert and family, 182½ Hunter Street, returned home after spending several days with friends and relatives at Bowmanville, Weston and Toronto.

Mrs. Frank Cox spent the week end in Linday, the guest of her friends, Mrs. Jas. Logan.

Miss Elsie Walker and Miss Lily Farthing of Peterobro, are spending their vacation at Jack's Lake.

SUCCESSFUL PUPILS LOCAL CONSERVATORY

The following pupils of the Peterborough Conservatory of Music have passed their examinations at the Toronto Conservatory of Music:

Piano A.T.C.M — Olga Fowler, honors; Mrs. Nora Edwards, pass; Gladys Haig, pass; Mrs. Ford Turner, (honors, voice).

Intermediate—Alice Payne, pass.

Junior — Helen Morphet, pass; Olive Bentley. (1st class honors); Helen Mackey, pass; Helena Heffernan (honors, voice); Jean Anderson, pass, (harmony).

Primary—Alda Bartlette, pass, (theory); May Thorn, pass; Harry C. Doughty, pass; Margaret Walker, pass; Evelyn Armstrong, pass; Margaret Parsons. honors; Alice Payne, honors, (theory).

Elementary—Iveson Walker, pass; Wilson Riseborough, pass; Thelma McMullen, 1st class honors; Iva Shaw, 1st class honors; Ethel Smedmore, Leanore Jamieson, honors; Grace Cunningham, pass; Margaret Widdiss, 1st class honors, (theory); Hugh Millicken. Gladys Lowes, (honors); Olive Hay, 1st class honors, (voice); Ted Wayte, pass.

Introductory—Mary Brooks, pass; Muriel McGill, 1st class honors; Stewart Dawson, 1st class honors (violin); Jean McKone, honors; Ruth Sutton, pass; Jean Fallis, pass.

WEDDING BELLS

LITTLE—PAYNE

Mr. Wesley H. Little and Miss Eva L. V. Payne, of Dummer, were united in marriage on the evening of June 27, at the Methodist Parsonage, Warsaw.

Mr. Garfield Little and Miss Pearl Petrie were the witnesses.

The bride was becomingly dressed in a pale blue satin gown with dainty trimmings.

After the ceremony, amid a shower of rice, the young couple left for a motor trip. The bride's father, Mr. Fred L. Payne, accompanied them as far as Peterboro.

Mr. and Mrs. Little intend going West in August.

COLLINS—LAWLESS

The marriage was solemnized at half-past nine o'clock this morning, by Rev. P. Costello, of Eva May, eldest daughter of Mr. and Mrs. Frank E. Lawless, and Edward J. Collins, son of Mrs. Collins and the late William Collins, Ashburnham. Attendants were Miss Lillian Kelly and Mr. Butler Hickey.

After the ceremony Mr. and Mrs. Collins left by motor for a short honeymoon. They will reside in Peterborough.

Money Makes Money

IF INVESTED TO GOOD ADVANTAGE

DON'T BUY STOCKS ON BULGES

—but do so when they look WEAK. THAT OPPORTUNITY IS NOW. MINING SHARES ARE REALLY CHEAP. Clifton, Con. West Dome, Lorraine, Baldwin, Atlas, West Tree, Beatty, Buckingham, Beaver, Keeley, and many others are at low prices.

We will buy 5,000 shares of BALDWIN at prevailing prices for $125. on margin. Every point advance will show you a profit of $50. This stock has sold at double its present value.

NELSON & MARTYN
BROKERS
332½ George Street
Suite "A"
'Phones—229J, 229W, 1738F and 1130W.

Financial News and Views

Canadian Stock Exchange And Mines — *New York Stock Exchange And Curb Prices*

To-Day's Quotations and Opinions and Reviews of the Markets.

NEW YORK, July 25.—(Special.)—The stock market was fairly active at the opening to-day, with most of the industrials off fractionally, while the Rails were firmer. Pan American B was off a half at 59 1-8 and soon sold under 59. Steels, Coppers, Baldwin, Can. and Studebaker were fractionally lower, while American Locomotive, Southern Pacific, New York Central and Canadian Pacific were slightly better.

A further reflection of the uncertain movements in commodity markets was found in the announcement that leading Chicago producers of pig iron had cut the price of all grades 50 cents a ton, making the price $27.50 f.o.b. furnace. The demand is reported light, reflecting the steel tonnage situation.

Some Oils were in supply, Cosden selling down to 36, off 1 1-4; while Maryland at 36 1-2 was fractionally lower. Pan-American B was most active issue among the oils however, and it gave signs of receiving some support around 59.

Consolidated Gas was rather conspicuous by its firmness, being up nearly a point at 61 3-8.

Rails continued firm, Hill Roads showing fractional rallying power from opening lists, slightly under Monady's close. Erie did not appear in the first half hour's trading, although earnings in the first half year indicated $4 a share, a common for the year compared with earnings in 1922, representing 79 per cent. of fixed charge.

Activity increased towards the end of the first hour and although the list was under pressure, leading stocks held well.

The market gave the appearance of being more reactionary than was the case.

Studebaker was off but 1-4. American Can. and Baldwin the same, and American Locomotive 1-8. Steel and Bethlehem were 1-8 above the opening at 90 1-2 and 46 3-4 respectively.

Great Northern Preferred sold at 60 3-4, off 1 1-4, while Northern Pacific at 63 was down fractionally.

Stewart Warner was off 2 at 88 3-4, while Dry Goods lost the same amount at 82.

Delaware and Hudson was up one at 104. Opening prices: General Electric 173 5-8, off 1-8; Sinclair 23 3-4; North American at 3-4, off 1-8; United States Steel 90 3-8, off 1-8; New Haven 12 3-8; Bethlehem Steel 46 5-8, off 1-4; American Telephone 122 1-2, up 1-8 Pan Petroleum B 59 1-8, off 1-2 American Smelting 56, off 1-8; Baldwin 119 1-8, off 1-4; Baltimore and Ohio 49, up 1-4; American Locomotive 69, up 1-8; Wool 35, off 1-8; Southern Pacific 86 1-4, up 1-4; Northern Pacific 63 1-8, off 1-4; Can. 89 3-4, off 1-2; N.Y.C. 93 3-4, up 1-2; Canadian Pac. 145 1-4, up 1-4.

(Quotations supplied The Examiner by Nelson & Martyn, Stock Brokers)

NEW YORK STOCKS.

	High	Low	Close
Allied Chem.....	66	63¾	66
American Can. ..	91	89½	91
Amer. Loco. ...	70	68⅝	69¾
Amer. Smelters.	56¾	55¾	56¾
Amer. Sugar....	63¼	62½	63¼
Amer. Woollen..	85⅜	84¼	85⅜
Anaconda Cop...	41½	40⅞	41½
Atchison R.R....	99⅝	99	99
Baldwin Loco. ..	120⅜	118¾	120⅛
Balt. & Ohio...	49⅜	48¼	49⅜
Beth. Steel	47½	46½	47
Brooklyn R. T...	—⅜	—½	—⅜
Cal. Pete	21	20¾	20¾
C. P. R.	146¼	145½	145¾
Cent. Leather...	20¾	20⅜	20⅝
Chile Copper....	26½	—	—
Coca-Cola	78⅛	77¼	78
Corn Products ..	121	119⅜	121
Columbia Gas ..	34	—	—
Cuba Am. Sugar	26¾	26⅜	26¾
Cuba Can Sugar	10¾	—	—
Continental Can.	47⅜	46¾	47½
Cosden Oil	37¼	35¾	36½
Crucible Steel..	64½	63¾	63⅝
Davison Chem...	31	—	—
Del. & Hudson.	105⅜	103	105⅜
Dome	35⅜	—	—
Erie First.....	19⅜	19¼	19⅜
Famous Players	74¾	73⅜	74⅜
Gen. Asphalt....	29⅜	28	29⅜
Gen. Motors....	13⅞	13¾	13⅞
Gulf State Steel.	72½	70¾	72
Houston Oil....	52	—	—
Ind. Alcohol ...	49	47¼	49
Int. Nickel	13	12⅞	13
Int. Paper	35	—	—
N. Y. Central...	99¾	98¼	99
Cons. Gas.....	61¾	61	61⅜
Kennecott	34½	34⅛	34½
Kelly. Spring...	34¼	33⅝	34⅛
Prod. & Ref....	34¼	33¼	34¼
Mid. States	7½	7¼	7⅜
Pan. Amer. a....	62⅞	61⅝	62⅝
Pan. Amer. b. ..	60½	58¾	59⅝
Republican	44	43⅛	44
U. S. Rubber....	43	42½	43
Royal Dutch....	46½	46¼	46¼
Sinclair	23⅞	23¼	23¼
Studebaker	104¾	103⅞	104⅝
St. Paul c.	18½	18¼	18¼
St. Paul pf.....	32⅝	30⅜	31¼
Vanadium	29½	29	29¼
U. S. Steel	91	90¼	90¾

CANADIAN STOCKS.

	High	Low	Close
Atlantic Sugar..	18	17¾	17⅝
Abitibi	59½	58½	58¾
Barcelona	19	18	19
Brazilian	47¾	47¼	47¾
Bell Tel. 123		122½	122½
Brompton	38¾	38	38¾
C. P. R. 150¾		149	150
Gen. Elec. 104		102	103½
Can. Steam c...	15½	14½	15½
Can. Steam pf..	48	—	—
Cement	81¾	79¾	81¾
Detroit United..	73	70½	73
Montreal Power	119¾	119½	119¾
Quebec Rly.....	20¾	20	20¾
Smelters.....	25¼	25	25¼
St. of Can.	70½	69½	70¾

It Pays to Advertise.

Imperial....	....	....	181
Montreal	....	....	235½
Molsons	....	....	170
Royal....	....	....	220
Union....	....	....	116
Dominion..	....	....	195 194
Standard	....	....	192 189
Hamilton....	....	....	157

MONEY.

Sterling—459¾.
Francs—589½.
Lire—436.
Marks—666,666 to the $1.00.

MINES. GOLD

	Asked	Bid
Apex	3	2½
Argonaut	—	85
Atlas	6½	6
Baldwin	—	6
Clifton....	19¼	17½
Con. West Dome	26½	26¼
Dom. Kirkland	2½	1⅞
Goldale....	56	55
Gold Reef	2½	2
Hollinger	1225	1210
Hunton	9	8½
Hattie Gold	24½	23½
Keora	—	10
Kirkland Lake	—	33¾
Lake Shore	345	330
McIntyre	1720	1705
Moneta....	21	20
New Ray	43¼	42¾
Lorrain	—	20½
Porc. Crown	12	11
Preston....	11	10⅜
Teck Hughes	—	130
V'p. Con. Mines	—	68
Wakenda	—	5½
West Tree....	9⅜	9¼

SILVER.

Beaver	34	33½
Castle	—	25½
Crown Reserve	59½	59
McKinley	17½	17
Mining Corp....	205	195
Peterson Lake	10¼	9⅜
Temiskaming	38	37½
Wettlaufer....	—	8½

CHICAGO GRAIN.

WHEAT.

	High	Low	Close
May	106½	104⅛	106⅜
July..	99¾	97¼	99¼
Sept.	99⅛	96¾	98⅝
Dec.	102	99⅜	101⅝

CORN.

May	67¾	65⅞	67⅜
July	87¼	86	87¼
Sept.	77½	75⅞	77⅜
Dec.	65¾	63⅜	65¼

OATS.

May	40⅜	39½	40⅛
July	41¾	39¾	41⅜
Sept.	35¾	34¾	35½
Dec.	37½	36½	37⅜

BANKS.

Commerce	197	195

RECIPES

Jellied bouillon is more to be desired in hot weather than hot bouillon. There is just as much nourishment in the cold soup as in the hot.

Serve in bouillon cups with crisped wafers.

There is a distinct advantage in serving bouillon as the first course rather than a fruit cocktail, in that it leaves the fruit for a salad or dessert.

Cold bouillon needs to be more highly seasoned than hot.

The jelly must be delicate and tender rather than thick and tough, and should be clear and sparkling. Care must be taken that all fat is removed before serving.

Jellied Bouillon.

Six pounds knuckle of veal, 1 head celery, 2 onions, 2 carrots, 2 tablespoons salt, 1 teaspoon pepper, 3 quarts water.

Have bone well cracked and sawed. Cut meat in inch pieces. Cut onions in halves and carrots in inch slices. Wash celery and use good tops. Cut in inch pieces.

Put all ingredients in soup kettle, using cold water. Bring slowly to the boiling point, skimming frequently. Let simmer without boiling for six hours. Strain and let cool. When cold remove fat. There should be about 1 1-2 quarts of stock

To make the soup clear and sparkling, wash one egg. Break into a bowl, saving the shell, and beat slightly. Add egg and shell to cold stock and bring to the boiling point, stirring constantly. Boil three minutes. Simmer fifteen minutes. Strain through cheesecloth and set aside to cool. When cool put on ice to chill. This makes a clear light-colored soup that is appetizing to see and delicious to eat.

The woman who prefers not to spend the time making her own stock will find the canned soups combined with gelatin a very good substitute.

Another Way.

One can canned bouillon, 2 cups water, 1 teaspoon salt, ¼ teaspoon pepper, ½ teaspoon onion salt, ½ teaspoon celery salt, ¼ cup cold water, 1 tablespoon granulated gelatin.

Put soup, water and seasonings into a smooth sauce pan. Bring to the boiling point. Soften gelatin with cold water. Add boiling soup and stir until gelatin is dissolved. Set aside to cool. When cold put on ice to chill and set.

Put jellied soup into cups with a teaspoon.

A delicious vegetable soup is made with home-made stock or bouillon cubes of your favorite brand.

Vegetable Soup.

Left-over vegetables such as peas, asparagus and carrots, are nicest in cold soup. Cut the asparagus and carrots in small dice. These vegetables can be used in combination or alone.

Dissolve 2 bouillion cubes in 2 cups boiling water. Soften 1 tablespoon gelatin in 2 tablespoons cold water and add boiling soup. Stir until dissolved and add vegetables. Stir frequently until beginning to set, to keep vegetables from settling to the bottom. Chill.

Thursday Morning Specials

Raspberries in 12-Box Lots	23c
Quart Gems, Special, Dozen ..	$1.10
Pure Lard, 3lb. Lots	16c
8lb. St. Lawrence Sugar	87c
4 Shredded Wheat	45c
Kellogg's Corn Flakes	4 for 35c
4 Pkgs. Nujell Jelly Powder	25c
Seedless Raisins, bulk, lb.	12c
Bulk Salt, Special, 100lb. Bags,	$1.00
Redpath Sugar, per 100lb.	$10.98
24lb. Nevada Pastry Flour	79c
Fry's Cocoa, ½lb. Tins	20c
Creamery Butter, lb.	31c

Free Delivery.

Mendell Braund
Cor. Park and Albert, and 571 Chamberlain Streets
'Phones - 348 and 2129

SCRUBBING or PAINTING

is not effective in getting rid of roaches and waterbugs. The surest exterminator of these troublesome pests is **PARKE'S ROACHBAN.** Just sprinkle it around all sinks, drains and damp places. 25c., 50c. and $1.00 Tins.

Bond's Drug Store
Cor. of George and Hunter Sts.

THE WISHES OF THOSE WHO EMPLOY US ARE FAITHFULLY EXECUTED

BELLEGHEM'S FUNERAL SERVICE
PHONE 85
AMBULANCE

Economy is the Easy Chair of Old Age

Cherries!
Cherries--
Montmorency 11-Qt. Basket 90c
Raspberries, Box - 25c.
Huckleberries
Shipments Arriving Daily

FITZPATRICK & GERAGHTY
Charlotte and Park — Phones 681-2111
Rubidge & Dalhousie — Phones 492-2110

BARGAINS IN FRAMES
Week of July 23 to 28
at
Ye ARTCRAFT Shoppe
370 George Street Next Peterboro Hardware Co.
Odds and Ends of Frames, including some Oddfellows' and Masons' Designs

THE SALE CLOSES 28th JULY

MATHIAS 370 GEORGE STREET

24 21 25 3062

Dr. Goodwin
Chiropractor
Palmer Graduate
106-108 Barrie Building
Lady Attendant 'Phone 431
Hours 10-12 a.m., 2-4 and 7-8 p.m.
Office closed Tues. evening and Thurs. afternoon and evening.

LAKEFIELD----STONEY LAKE
STEAMERS

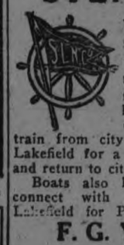

Will leave Lakefield for the Lakes on arrival of morning, noon and evening trains from Peterborough. Passengers can take 8.30 a.m. train from city and take boat at Lakefield for a sail around Lakes, and return to city at 5.15 p. m.

Boats also leave the Lake to connect with morning train at Lakefield for Peterboro.

F. G. YOUNG, Manager.
434 Park Street - Peterborough

"It's Confidence That Does It"

RICH QUALITY
(They Taste Like More)

Nothing describes the melting, smoothness and tasty flavor of

WESTON'S BISCUITS

like actually eating them. They are perfection in the art of biscuit making. Try an English style.

SAMPLER BOX (TIN) CONTAINING A DELICIOUS ASSORTMENT 2 LBS. NET 75c

Separate flavors are Wedding Plain, Wedding Creams, Hydro, Meltose Creams, Melt In Your Mouth, Custard Creams and Digestive. Separate or assorted at, lb. 45c

Montmorency Cherries 11 Qt. Basket 95c

Porter S. White Co.
344 George—Phone 6019

REX INGRAM'S "WHERE THE PAVEMENT ENDS"
ALICE TERRY
RAMON NOVARRO
The Last Outpost of Romance
CAPITOL TO-NIGHT

The Evening Examiner

PROBABILITIES
Light to moderate winds fine, a little higher temperature. To-morrow, moderate winds. partly cloudy with showers in some localities

VOL. LIII., No. 21 PETERBOROUGH, THURSDAY, JULY 26, 1923 PRICE THREE CENTS

BRIMMELL & IRWIN —Announce Series of— Every Saturday & Monday SUMMER SALES
SPECIALLY REDUCED LINES EACH WEEK SEE SPORT PAGE OF TO-MORROW'S ISSUE

SPECTACLE OF DEALERS WITH WAD OF MARKS

Bewildered Germans Unable to Follow the Drop of the Paper Mark and Panic May Follow.

HIGH FINANCE

BERLIN, July 26.— (By Carl D. Groat, United Press).—The spectacleof a nation of people all striving franticlally to get rid of their money presented itself throughout Germany to-day.

Bewildered Germans unable longer to follow the drop of the paper mark into nothingness are making desparate efforts to lay hands upon everything tangible in lieu of the practically worthless currency.

A panic is on in the minds of the people who find the banks unable to supply the change for a ten dollar bill.

Citizens are hurrying to shops with thousands of thousand marks done up in paper bundles.

"Give us anything you have to sell" they are demanding in many instances of harrassed clerks and shop-keepers who Midas-like, find everything they touch turning to these papers marks that are snowing under the once orderly economic life of Germany.

Pockets no longer are large enough to hold all the mark notes one needs for an excursion into the streets of Berlin. A familiar sight is the citizens with its long bundles of money under arms or stuffed in huge handbags.

Everyone knows what his neighbour has under his arm and everyone is hurrying to spend the marks lest to-morrow they become worthless. In each Hotel and Restaurant now a special group of waters is installed who do nothing but figure haw many million marks worth each guest is eating so that his check may be ready for him when he finishes his meal.

Regular waiters never would be able to pursue the mathematical parabolics and new occupation with meals at least, as payment has been found for persons of sufficient mental attainment to do multiplication.

Meanwhile everyone is laying in canned goods.

The Banks are quite unable to change a ten dollar bill. They pass out a ration of a few hundred thousand marks and give a certified cheque for the balance. These cheques the merchants naturally accept in lieu of anything else.

In many instances the merchants are refusing to deliver goods C. O. D. the day following the agreement to purchase but are demanding cash down "to-day." This is because the tumbling mark may have depreciated as to make the bargain a bad one. The charge accounts have been eliminated from Berlin business life. In Cologne, shop-keepers are closing up early to keep clustomers from buying everything they have. The latter are reported to be no longer asking "how much is this or that," "what will these buy," producing hundreds of thousands of paper marks.

Sometimes shops become so crowded that the clerks close the doors with a house full of customers emptying their pockets across the counters while others clamour outside seeking admission to buy anything they can get for their money Cologne merchants are particularly hard pressed because it will be impossible for them to restock as long as the French maintain the blockade of the occupied areas.

If trade continues, down to the last man, they will be left with a mountain of worthless paper for which nothing is offered.

ECHO OF TAYLOR CASE IN CALIFORNIA; WRITER OF THREATS IN CUSTODY

MARTINEZ, Cal., July 20.— Albert Sans, alleged author of threatening letters to Mabel Normand, film actress, and to Mack Sennett, motion picture producer, was held here pending a hearing to determine his mental condition. Police declare Sans apparently is obsessed by a hallucination that he is responsible for the death of William Desmond Taylor, screen director, slain in Los Angeles in 1921.

The missives to Miss Normand were so loosely written as to be nearly incoherent, but the text of some indicated that Sans entertained an idea he was engaged to wed the actress.

In spite of the similarity between the name of Sans and that of Edward Sands, the valet who was sought in connection with the killing of Taylor, authorities scouted the theory that the men are related.

GOOD WEAVERS WANTED, APPLY AUBURN MILLS, PETERBOROUGH. 6d 23 3053

Freight Traffic in Peterborough City Remarkably Good

Freight traffic in Peterboro continues to hold up in a remarkable manner, considering that July and August are usually dull months for domestic traffic, rail officials say.

Outgoing traffic originating here and inbound traffic, both continue to increase, earnings month by month being bigger than last year

That spring business exceeded in volume that of previous years, and that summer traffic promises another record, augur well for the prosperity of the city as represented by its export and manufacturing activities.

POLICEMEN AT THE MEETINGS

Decision Reached After Disorderly Meeting of the London, Ontario, Council.

LONDON, July 26.—One or more policemen will be stationed in the Council chamber during sessions of the City Council in the future. This decision is directly the outcome of the incidents of Monday night, when Ald. Wilson was ordered to leave the room and refused to comply with the demands of the chair. When an alderman is ordered out in the future such order will be carried out by the policeman on duty even if he is compelled to carry the offending alderman out bodily.

According to an authentic report it has been decided that no member of the Council will be permitted again to make unparliamentary remarks while the Council is in session. The moment any members makes a remark that might be considered as under the ban he will be called to order by the chair. An apology will be requested, and in the event of the offender's refusal he will be asked to vacate the Council Chamber. If the apology is given the alderman will be allowed to retain his seat on the approval of a majority of those present.

While Ald. Wilson was officially an outsider during the last half of the Council meeting on Monday night, he is a full-fledged alderman to-day again. In fact, he was such one minute after the Council adjourned. According to the procedure by-law when an alderman is put out of a meting for misconduct his expulsion holds good only for that particular session. Hence Ald. Wilson will take his accustomed place at the next meeting of the Council or of any committee of which he is a member.

Mayor Wenige intimated last night that he would have a statement to make regarding the action of Ald. Wilson, but he has not yet issued any paper on this as yet. Whether he will do anything further with this particular case he did not say, but the concensus of opinion is that it will be allowed to drop, except that precautions will be taken to see that similar occurrences do not happen again.

Some of the aldermen are expressing their disapproval to-day of the turn of events at the Council meeting Monday night. Ald Greer is particularly disgusted, he states, and nothing would induce him to consent to sit for another year under similar conditions.

"While I do not want to say too much, I feel entirely disgusted," Ald. Greer stated. "There is no order maintained at all. It is foolish to as us to give up our time to the work of the city under such conditions. If there is another meeting like that of Monday night I would be much inclined to refrain from attending any further meetings. It is impossible to carry on the business of the city efficiently in such disorderly conferences."

SUGAR DROPS IN PRICE

HALIFAX, N.S.,Granulated sugar took a drop of 20 cents a hundred in Halifax this morning and is now being sold at $10.75 a hundredweight

POLICE FAIL TO GET TRACE OF BANK ROBBERS

Not a Single Indication That Authorities Hope For Early Apprehension of Highwaymen.

ANOTHER REWARD

TORONTO, July 26.—(Canadian Press).—Local and Provincial Police admit that at present they are baffled in their pursuit of the six bandits who early Tuesday morning held up messengers of several Toronto banks and escaped with a sum of money estimated at beeween, $84,000 and $130,000 after seriously wounding three of the messengers in a sensational gun battle.

The police are without any clue to the identification of the gang of men and from out the numerous reports which have been received from various parts of the Province of the presence of strange men, "believed to be the bandits who shot and robbed Toronto bank messengers," there has not come to hand one single definite statement that would justify belief that the police have any hope of immediately apprehending the highway men. Authorities, however are not ignoring the reports. and in almost every instance where strong belief was expressed of the bandits having been seen, investigation was made, but without any tangible results.

Conference To-Day

General Victor Williams, Commissioner of Provincial Police and Assistant Commissioner Alfred Cuddy, conferred with Attorney General Nickle this morning on further steps of the Provincial authorities for the apprehension of the bandits. Although no definite statement could be ascertained this morning, it is believed that the Attorney-General's department will offer a reward for capture of the gun men in addition to the reward $10,000 already announced by the Canadian Bankers' Association.

Strong Protection

Strong protection was again afforded the bank messengers on their trip to the clearing house to-day and police officers patrolled routes from the bank offices to the clearing house, while those on foot were accompanied by policemen in addition to the guards employed by the banks The Bank of Montreal, Bank of Nova Scotia and the Sterling Bank sent their messengers to the clearing house on foot, while the others used motor cars with extra guards.

Wounded Will Recover

Hospital officials state that the condition of the three messengers W. S. Duck, James Harris and David Campbell, who were seriously wounded in the fight with the bandits is improving. and that they will recover.

A Chatham Rumor

According to rumor that was in circulation at Chatham, this morning the bandits, who staged the robbery in Toronto, Tuesday. may have been in this city early Wednesday morning. Four men, one of whom had on bandages, stopped at a local garage and purchased a new tire, tendering a brand new twenty dollar bill in payment for the tire. They were travelling in an old Ford car.

The Exact Booty.

At least $84,000 in bills on the Bank of Nova Scotia and the Sterling Bank of Canada, in denominations ranging from $5.00 to $100.00, with about $84,000 in cheques, drafts, etc., was the booty obtained by the six gunmen who held up a number of Toronto bank messengers at 9.45 on Tuesday morning, and made their escape in a seven-passenger touring car, after seriously wounding three of the messengers.

This information is contained in a description of the bandits and the automobile in which they made their getaway, forwarded by Chief of Police Dickson this afternoon to all points in Ontario and along the United States border.

BRITISH GOVT. DECIDES ON DEVELOPMENT OF AIRSHIPS

But Will Concentrate on Encouraging Commercial Services—Accepts in Principle Scheme For Bi-Weekly Service to India

LONDON, July 26. (Special.) — The British government has decided to resume its efforts toward the development of airships, Air Secretary Sir Samuel Hoar told the House of Commons this afternoon, and will proceed, if possible, by means of encouraging commercial services rather than through State operations.

The scheme submitted by Commander Charles D. Burney, for a bi-weekly service to India, using six large airships, has been accepted in principle, he announced, subject to the details of the contract being satisfactorily settled by the treasury.

The Dominions will be informed of the decision and the scheme discussed at the forthcoming Imperial Conference. Sir Samuel added that airships would revert to the government forces in time of war.

EXPRESS TRAINS CRASHED HUNDRED AND SIXTY DEAD

Cause of Terrible Railway Wreck Between Sofia and Varna Attributed to Faulty Signalling—Still Searching For Bodies

SOFIA, July 26 (United Press). — One hundred and sixty bodies have thus far been recovered from the splintered wreckage of the two Belgium express trains which crashed between Sofia and Varna on Monday.

Two hundred persons were killed and three hundred injured, it is now ascertained.

Wrecking crews still are searching the entangled fragments of the two trains for bodies.

Faulty signalling is claimed to have been responsible for the crash, in which an engine and eleven coaches were derailed and flattened by the contact.

From ten coaches no one escaped alive, and dozens of victims were unrecognisably mutilated under the grinding framework of the wooden cars.

The collision took place near Plevna.

FAMILY HOMES ARE BROKEN UP

And New Brief is Filed Against Alleged Author of "Poison Pen" Letters

NEW YORK, July 26.—(United Press).—Amid a thickening haze of mystery which shields the names of wives high in the social world of New York, Assistant District-Attorney William Maloney has filed a new brief in General Sessions Court in an effort to keep up the indictment against George Maxwell, musical executive.

Maloney charged in his brief that:

1.—Maxwell wrote 135 known letters—and perhaps hundreds more that are not known—to husbands of women he preyed upon.

2.—For six years this had broken up prominent family homes and even led some of the victims to commit suicide.

3.—The motive was to rid himself of wives he fired of, so that he might continue unhampered preying on others.

4.—No one else could have written the "poison pen" letters, because Maxwell was the only one who could know the details of all the affairs.

Interwoven in the strange case, which Maloney admitted is as much a mystery to him as anyone, is the story of a distorted mind, crazed and crafty, which covered every trace of its guilt. "Ninety per cent. of poison letters are written by women," Maloney said, discussing the loopholes in his case against Maxwell, which may result in dismissal of the indictment. "I believe Maxwell, associate of musicians, may have had the feminine touch necessary. The one man who has come forward to make the case possible is Allan A. Ryan, financier, who received letters concerning his wife."

Radiogram Submitted.

In the brief Maloney maintains that under-garments of Mrs. Ryan were found in Maxwell's apartment. He submitted a radiogram said to have been sent to Maxwell by Mrs. Ryan, in which she called him "love" and said she wished he was "the father of my children."

All evidence Maloney has now, he says ,is circumstantial. The letters were all mailed in New York and written on a typewriter. They contained obscenities and unnecessary details intended to enrage their recipients.

Maxwell contends that he could not possibly have written all the notes. He received many of them himself and helped an investigation into their authorship, started three years ago by the Postal Department. The investigation led to nothing.

While President of the American Society of Authors, Composers, and Publishers, Maxwell received one of the notes in Cuba. It was mailed from New York four days after he sailed. Another was received by him while he lay sick in the bed where he had been confined for a week.

Maloney's theory on this is that Maxwell has a confederate—possibly a woman. It might have been a jealous woman who tried to blight all of Maxwell's loves so that she could have him for herself.

"But we are lacking in legal court evidence," Maloney says. "Maxwell is charged with authorship of the notes and any indiscretions he may have committed otherwise have nothing to do with the case. We do not contend that he had anything at all to do with many of the women about whom the notes were written."

PEOPLE OF TO-DAY MUST CONFORM TO MODERNISM.

In an article in yesterday's Examiner dealing with Sunday bathing, the opinion ascribed to Alderman J. W. Meyers should have been written as given by Alderman M. J. Maher.

Alderman Meyers expressed the same sentiment in different words, saying he is wholly in favour of permitting Sunday bathing at the civic beaches. The people of to-day must forget the old-fashioned standards, and conform to modern ideas, Alderman Meyers said.

ROBBED OF GEMS LOSS IS $300,000

Two Men Are Held in $125,000 Each in New York on Robbery Charge

NEW YORK, July 26.—Details of the police pursuit of Eugene Moran and Albert Hurwitch, two of the trio of men who were alleged to have robbed Mrs C. P. Hugo Schoellkopf of $300,000 in gems after a card party at 64 West Fifty-second street at 1 o'clock on the morning of Jan 1 last, were revealed after the prisoners had been held in $125,000 bail for trial in General Sessions on a robbery indictment.

Moran and Hurwitch, who formerly was in the automobile business in this city, were captured by Detective Sergeants Martin S. Owens and Thomas Horan, Monday in the Nassau Inn at Princeton, N. J. They denied any connection with the hold up of Mrs. Schoellkopf, who is the wife of a Buffalo (N. Y.) manufacturing chemist, but consented to return to this city and face the indictments without the formality of extradition proceedings.

When they reached Police Headquarters Monday night they told Inspector John D. Coughlin, head of the Detective Division, that they never were in the West Fifty-second Street House, but yesterday morning the were indentified as two of the alleged robbers by Paul Englehardt, who, with Mrs. Schoellkopf, for several hours before the robbery, was a member of a card party in the apartment of Frank Baett Caman, a vaudeville actor, on the top floor of the house.

Englehardt told Inspector Coughlin that Moran and Hurwitch, with Matthey T. Biddulph, now serving a one-year term in Sing Sing for his part in the hold-up, occupied an apartment on the floor below the Carman home and that a short time before Mrs. Schoellkopf was stripped of her gems in the apartment occupied by the three alleged robbers Moran and Hurwitch were spectators at the card party.

Biddulph Aids State.

Biddulph pleaded guilty to the robbery charges and was the principal witness before the Grand Jury which indicted Morgan and Hurwitch in connection with the hold-up He previously had told Chief Assistant District Attorney Pecora that Moran planned the robbery; that Hudwitch provided the car in which the trio escaped with Mrs. Schoellkopf's gems, after they had drugged her and bound her to a bed in their apartment, and that, although he was promised $20,000 as his share of the loot, Moran and Hudwitch, with the gems, got away from him at the Gedney Farms Hotel, near White Plains, on the day following.

Following Englehardt's identification of the two prisoners. Mrs. William Meyers, wife of a man widely known in sporting circles, identified Moran as one of a pair of robbers who, in July, 1922, bound and gagged her and her maid in her apartment at Eighth Avenue and Fiftieth Street, and escaped with $60,000 in gems which, holding pistols at her head, they had forced her to take from her husband's safe. Charles Curtis, Moran's alleged accomplice in this robbery, was sentenced to twenty years' imprisonment in Sing Sing recently.

After the police had announced Mrs. Meyers's identification of Moran, Assistant District Attorney Pecora stated that the authorities "had good reason to beieve" that Moran was one of the band of men who on the night of Nov. 15 held up Mrs. Charlotte King Palmer in her home at 69 East Ninetieth Street, and escaped with $767,000 in jewelry. This robbery was similar in almost every detail to the hold-up of Mrs. Schoellkopf.

DANCE AT LAKEFIELD. DANCING TO-NIGHT (THURSDAY) FROM 9 TO 12. ROBERTS ORCHESTRA IN ATTENDANCE. WITH KEN. BLOOD FROM PORT HOPE. 1d21 3103

ALL AGREE ON SUBJECT NOTE TO RHINELAND

Separate Replies to England Will Be Sent by France and Belgium.

THE STORM CLOUD

PARIS, July 26.—(United Press) — Accord has been reached by France, Belgium and Italy on the subject of their replies to Great Britain, with reference to the British reparations note to Germany, it was stated semi-officially to-day.

Premier Poincare the storm center of the dispute, announced he is going to the country, for a few day's rest.

In well-informed circles it is understood separate replies to England will be sent by Belgium and France.

The French reply will not be ready until the beginning of next week, but Premier Poincare is understood to have in mind the fact that the British Parliament is to adjourn August 3 and he is expected to submit his Government's answer before that date. While the Parliament has nothing to do directly with this stage of the negotiations yet it is thought here that Prime Minister Baldwin might like to say something to House of Commons on the subject before the summer recess, the negotiations; prior to the submission of the proposed collective allied note to the German Government in response to its reparations memorandum will hardly be completed with the submission of the French and Belgian replies to the British proposal, according to the view taken here, because it is considered that some points will require further discussion with the British Foreign Office. Therefore, there is a strong desire that every detail of the negotiations remain secret so that the German Government may have no opportunity to embarrass the Franco-Belgian-British discussion.

BRITISH BAPTISTS' NEW SUGGESTION

Want Baptist Ministers in Britain Ordained by English Church.

STOCKHOLM, July 26.—Representatives of more than eleven million Baptists meeting here in the convention of the World Baptist Alliance. Tuesday heard Rev. George W. Truett, pastor of the First Baptist Church of Dallas, Texas, declare in the convention sermon:

"We do not disparage the work of the diplomatists and statesmen, but the redemption of the world does not lie in that direction. The world's only hope lies in Saviourhood and lordship of Christ."

Corvin S. Shank of Seattle, Washington, president of the Northern Convention: will preside Wednesday at ceremonies in honor of Gustavus Adolphus which will be held at the foot of his statute here.

The British delegation, it is understood, is insisting that the committee charged with drafting he message to Baptists throughout the world, will include in its present recommendations for the acceptance of the Lambeth proposals, which allow Baptist ministers in Great Britain to accept charged with drafting the message to pacy.

There is small chance of the inordination by the English Episcoprecedented suggestion is provoking heated discussions among the fundaclusion of the proposal but the unmentalists and the liberalists.

Peterboro Streets Get Daily Bath of 21,000 Gals. Water

Peterboro's down-town streets receive daily a bath of 21,000 gallons of water from the city watering cart.

This information was given today by Tom Bacon, the driver of the moving shower bath, who said he fills the tank on an average 35 times every day. It holds 600 gallons.

There is a second water tank which is held in reserve for exceptional occasions, but the regular cart makes its steady pace over the oil-less streets daily, washing them off and laying the dust.

A DECREASE IN LADIES' SHOES

Do Not Sell So Well These Days as Before the Advent of Automobiles.

Ladies' shoes do not sell as well now as before the automobile became so common, a travelling salesman for a large shoe manufacturing concern claims. Every year, he pointed out, sees the number of automobiles in use greatly increased, and every year a large number of women who were in the habit of walking in making their social calls and doing their shopping, are following the line of least resistance and are using their cars. In consequence, less shoes are being worn out, while also there is a marked decrease in the output of the fancy lines of women's footwear, he reported.

It appears also that the summer hotels are suffering this year because of the number of motorists who are carrying camping equipment with them.

Many motorists passing through Peterborough recently have had tents and baggage strapped to every available spot on their cars, while the motor launches which are not equipped with sleeping accommodation on board, carry as a matter of course the necessary camping requisites.

Cars of all descriptions bearing license plates showing that they come from many states in the Union, are seen almost daily on the streets, and the white yachting cap affected by visitors from across the line, is a common sight.

JOLLY ROTARY PICNIC AT COBOURG WEDNESDAY

Rotary District '27 comprising clubs from Peterborough, Trenton, Port Hope, Toronto, and Oshawa, held a very enjoyable picnic yesterday at Cobourg, when between five and six huundred Rotarians were present.

A big list of sports was run off and a soft ball series played in which Toronto and Peterborough were the finalists. Owing to the short time available for the play-off, only two innings were allowed, and the final score was 2-2. This tie will be played off in Trenton or Cobourg on a future day not yet settled.

About 40 from Peterborough took part in the outing.

EXCURSION STEAMER RAN ON A SAND BAR

NEW YORK, July 26. Canadian Press. — Twelve hundred excursionists to-day were stranded a ¼ of a mile off Staten Island when the steamboat Sirus on which they were bound for Palisade Park, ran on a sand bar in Price's Bay.

BANK CLEARINGS.

Clearings week ending July 26th, 1923—670,694.
Same week last month—$710,829.
Same week last year—$618,547.
Same week two years ago—$651,-085.

NOTABLE DEMONSTRATION OF A BULLET-PROOF VEST

One Man Fired Revolver Point Blank at Another's Heart Without a Fatality or Wounds Resulting —Aftermath of Toronto Hold-up

TORONTO, July 26. Canadian Press. — Crime is having its own peculiar aftermath in Toronto. Gathered in the basement of down-town bank yesterday afternoon, hardly a hundred yards from the scene of Tuesday's robbery, a group of representative bankers watched with curious eyes while one man fired a revolver point blank at the heart of another. But no fatality or wounds followed the gun play of yesterday, for it was a demonstration of a bullet-proof vest, designed for protection against attacks similar to that of a few days ago.

Surrounded by an audience attracted by the unusual character of the demonstration, and composed entirely of bank employees and newspapermen, R. Workman, head of the Buffalo detective agency, explained the nature of the equipment. Beside him on the table lay two revolvers and nothing unusual in his attire could be detected.

"The majority of the bullet wounds received are in the body," he declared. "The vest which I am wearing is designed to afford protection to all vital organs, both from the front and back. Of 69 members of the New York police force who were killed by shooting during the past year 65 received bullets in their bodies, and I am satisfied that all the injuries suffered by the bank messengers yesterday could have been prevented if they had been equipped with this protection."

WOMAN'S DEATH IS SURROUNDED BY SUSPICION

Thought Poison Traced in Body of Buffalo Woman Found Dead in Toronto Hotel.

HAD PLENTY OF CASH

TORONTO, July 26 (Canadian Press). — That a strong suspicion of poison has been discovered in the autopsy on the body of a woman, who gave the name of Mrs. Smith, of Buffalo, and who was found dead in her room at a hotel at Gerrard and Parliament Streets here on Tuesday night, was the statement of Chief Coroner George Graham this morning.

The stomach has been sent to the Laboratory at the University for a complete analysis.

Complete mystery surrounds the woman's appearance in the city. She reached the hotel on Sunday night, but without luggage. Next day she left to visit friends in the suburbs of the city, and on Tuesday evening she was found dead in bed.

While she was apparently well supplied with ready cash on reaching the hotel on Sunday night, her purse contained only $1.29 when opened on Tuesday night.

Mrs. Smith was a stout woman, weighing about 220 pounds, grey-haired, and about fifty years of age.

OPERA HOUSE TO BE TAKEN OVER

Ambrose Small's Estate to Act on Agreement With Trans-Canada Theatres

MONTREAL, July 26. — R. A. Meagher, liquidator of the Trans-Canada Theatres, Ltd., to-day confirmed a report that the estate of Ambrose Small will take over the Grand Opera House in Toronto, in accordance with an agreement made prior to the failure of the Trans-Canada Company.

Under this, the estate exercised the right to claim the theatre under deafult in the yearly payments of $37,500 on the unpaid balance of $750,000 when the sale of the theatre was completed. The estate held a first lien on the building.

The Grand Opera House will be valued, and if the valuation does not reach the amount of the balance outstanding a claim will be entered with the liquidator for the remainder.

Mr. Meagher said that negotiations with the Ambrose Small estate are now in progress in connection with financial matters, and it was hoped that an amicable agreement would be reached.

No decision has been reached regarding the Peterborough opera house.

SERV D 20 YEARS FOUND INNOCENT

AUGUSTA, Maine, July 26. — Free after serving twenty years in prison for a murder the authorities now believe that he never committed, Henry Lambert, Shirley, Maine, is on his way to a small town in New York. A wealthy New Yorker who led the fight to obtain freedom for the prisoner, has obtained him a position.

In May, 1903, Lambert was convicted of the murder of J. Wesley Allen, and the latter's wife and a daughter, whose bodies were found in the ruins of their burned home. Governor Baxter and his council issued a pardon this month.

NEW ENGLAND TELEPHONE STRIKE IS DECLARED OFF

BOSTON, July 26.— (Canadian Press.)—The strike of telephone operators in New England was declared off, effective at three o'clock this afternoon, by Julia O'Connor, President of the Telephone Operators' Department, International Brotherhood of United Workers, at one o'clock. Miss O'Connor was leader of the strike, which has been in force since June 26 for a seven-hour day and higher wages.

CONDEMNED TO DEATH FOR THEFT OF MONEY

PARIS, July 26.—(United Press.) —The cashier of manufacturing firm of Moulins, Alliers, has been condemned to death for stealing 50,000 francs. The sentence is the first of its kind for generations.

The cashier, Decher's by name, attempted to burn the building to destroy the evidence against himself.

West side, Cottage, newly decorated and painted, in good locality, good lot—$1,200.00, with a $200.00 payment.
7-Room Brick Dwelling, complete; terms $4,000.00
6-Room 2½-Storey; easy terms $2,500.00
Few Real Good Farms at Reasonable Prices; good Buildings.
5 Acres and New Brick Dwelling, 3 minutes from City limits. Would exchange for City Property.

TAYLOR & HOWDEN Real Estate Phone 1462 144 Hunter Street

AUTOS FOR SALE

FOR SALE—RELIABLE USED CARS, at reasonable prices. See us before buying. Terms can be arranged. A. Brown and Co., 383 Water street. 'Phone 126. Special— McLaughlin Four Roadster, late model; big saving. tf.

'15 FORD FOR SALE, GOOD CONDITION. Three new tires, brand new rear end, new top. Cheap for cash. After 6. 535 Sherbrooke street. 3d-24-3071.

BOARDERS WANTED

LADY BOARDER OR ROOMER wanted, with use of piano. Apply 303 1-2 George street. 3d-22-3009.

ONE OR TWO GENTLEMEN BOARDers wanted, for large double or single room. Very central. 'Phone 274J. 3d-22-2997.

ROOM AND BOARD FOR GENTLEmen. Modern house. All conveniences. 5 minutes walk from De Laval and C.G.E. 275 Romaine street. 3d-22-3007.

ARCHITECTS.

W. & WALTER R. L. BLACKWELL — Architects. Office, Bank of Commerce Building, corner of Hunter and Water Streets. Telephones, Office, 1806; Residence, 1372.

W. H. BARRY—Architect. Plans prepared for Monumental, Commercial and Domestic Buildings. Office, 539 Gilmour street. Phone 847.

BARRISTERS AND SOLICITORS

GORDON & O'BRIEN—Barristers, Solicitors, Notaries. Money to loan on easy terms. Special attention to Patents and Trade Marks. Phone 210. G. M. Gordon, J. A. O'Brien.

S. T. MEDD—Barrister, Solicitor Notary. Office over the Dominion Bank, corner of George and Simcoe Streets. Telephone No. 32. Private funds to loan at current rates upon easy terms.

PECK, KERR & McELDERRY, Barristers, Solicitors and Notaries. Office, Water street, Peterboro. Money to loan at the lowest current rates of interest on easy terms of payment. E. A. Peck, F. D. Kerr, V. J. McElderry.

O'CONNELL & CORKERY — Barristers, Solicitors and Notaries. Money to loan at the lowest current rates of interest. Daniel O'Connell, John R. Corkery, Ennismore street, two doors west of the Post Office.

DUMBLE & JOHNSTON—Barristers, Solicitors, etc., Office, over the Toronto Savings and Loan Company, George St. D. W. Dumble, K.C., W. Johnston.

A. E. DIXON—Barrister, Solicitor, etc. Office, Hunter and George Streets. Entrance next to Madill's drug store.

HALL & HALL—Barristers, Solicitors and Notaries Public, Hunter Street, Peterboro, next to St. John's Church. Money to loan at the lowest rates of interest. R. H. D. Hall. Basil D. Hall.

MOORE & WEARING — Barristers and Solicitors, 405 Water Street, opposite the Post Office. Money to loan at the lowest current rates of interest. Jos. Wearing, M.A.

R. R. HALL—Barrister, Solicitor, etc., Peterboro, Ont. Office, corner of Hunter and Water streets, over the Canadian Bank of Commerce. Trust Funds to loan on easy terms of payment.

JAMES FORDYCE STRICKLAND—Barrister, Solicitor, Notary Public. Money to loan. 375 Water street, Peterboro. Phone 191.

WILFRID F. HUYCKE, Barrister, Solicitor, Notary Public. 395 Water Street. Telephone 299.

MEDICAL.

DR. BUCHANAN, F.R.C.S., Edinburgh; M.R.C., Eng.; L.R.C.P., London. Eye, Ear, Nose and Throat Specialist. Hours, 9-11, 2-4 p.m. and 7-9 p.m. Phone 519 Office, corner of Water and Murray Streets.

T. GEORGE LOUDON, M.D., C.M. Physician, Surgeon and accoucheur. Office, 201 Brock street. Phone 1868. Office hours, 9 to 11 a.m., 2 to 4 p.m. 7 to 8 p.m.

DR. C. C. CRAGG—Eye, Ear, Nose and Throat Specialist. Office 295 Charlotte street, formerly occupied by Dr. Neal. Hours—9-11 a.m.; 2-4 p.m.; 7-8.30 p.m. Telephone: House 980J, Office 2185.

DR. PHYLLIS VERSCHOYLE YOUNG, M.B., Toronto, Physician, Surgeon and Accoucheur. Office 303 Stewart street. Office hours 2 to 4 p.m.; 6 to 8 p.m., and by appointment. 'Phone 347J.

DR. T. W. H. YOUNG—Toronto, Edinburgh and London, Physician and Surgeon. Office 305 Stewart street. 'Phone 347W.

DENTAL

DR. A. J. BUCHANAN—Dentist, successor to Dr. Holloway, Bank of Commerce Building, Room 5. Office hours, 8.30-12.00, 1.00-5.30. Evenings by appointment. 26d-29-3016.

MONEY TO LOAN.

We have funds to loan on Real Estate Security at the lowest rates. GORDON & O'BRIEN. Phone 210.

MONEY TO LOAN ON IMPROVED farm and city property. Apply Hall and Hall, 116 Hunter Street, Peterborough. 26d-67-733

OSTEOPATHY.

DR. BRUCE E. MARSHALL—Osteopathic Physician. Office, 242 Hunter street. Hours, 9 to 11, 2 to 4 p.m., 7 to 8 p.m. Telephone 116w

DR. WILL A. SETTLE—Osteopathic Physician. Office in Crown Apartments, 124 Hunter Street, Cor. Water and Hunter Streets. 'Phone 649. Office Hours, 8 to 11 a.m., 2 to 5.00 p.m., and 7.00 to 9.00 p.m.

PERSONAL

HANDSOME LADY OF MEANS; would marry, if suited. Write, Violet, Box 787, Dennison, Ohio. 26dTh 2049

HOUSES, REAL ESTATE

A REAL BARGAIN TO A QUICK buyer. House with large fruit garden. Furnace, lights and water. Or will lease very reasonable to careful tenant. M. A. Stasicker, near Downer's Corners. 3d-24-3070.

FOR SALE—WEST PART LOT 116, with or without timber, also broken lot 117, good water front, Harvey. G. Galvin, 324 Charlotte St. 26d-d-30-2688.

FOR SALE—WEST PART LOT 116, with or without timber, also broken lot 117, good water front, Harvey. G. Galvin, 324 Charlotte St. 52d-159-1280

FOR SALE — FULLY FURNISHED 20-roomed hotel. Barns, shed and yards; nice location. Doing good business. Terms. Owner retiring. Apply 282 George street. 12d-33-3065.

FIVE-ROOMED COTTAGE FOR sale. Gas, lights, water, double lot. Central, west. Cheap for cash. Apply to "Examiner for address." 3d-44-2838.

FOR SALE — MODERN HOUSE, south end, convenient to factories, and being No. 231 Princess street. Three-piece bath, furnace, cement floor in cellar, and newly papered and painted throughout. Easy terms. Apply 437 George street.

FOR SALE— FARM IN HAMILTON township, County of Northumberland, situated north of Cobourg. Contains 100 acres, good buildings, splendid hardwood. For further particulars apply to Mr. R. Akers, 195 Auburn street, Peterborough. 6d-27-3077.

7-ROOM BRICK HOUSE, ALL modern but furnace. Very central. Bargain at $3,300. Easy terms. Apply 282 George street. 12d-166-2602.

FOR RENT

APARTMENTS TO RENT—FURNISHed and unfurnished. Apply Routly-Braund. 3d-25-2944.

APARTMENT TO RENT—HEAT, light and water; hardwood floors. Rent per month $20.00. Apply Examiner. 3d-22-3019.

A SMALL GROCERY STORE TO rent; doing good business; with dwelling attached. Apply 218 Lake street. 'Phone 1038W. 3d-23-3038.

A FIVE ROOMED, MODERN, DUplex house, with or without garage, at 87 London street. 3d-23-3035.

A GOOD SIX-ROOMED HOUSE TO rent, with three-piece bath. Handy to Bonner Worth. A few minutes walk form main part of city. Rent reasonable. Apply 293 Dalhousie street. 'Phone 275J. 3d-23-3044.

BOATS FOR HIRE— ON LONG OR short time. Terms easy. Reid's Boat Livery, east end Lansdowne street, Peterborough. 26d-31-2706.

2 FURNISHED BEDROOMS, SUITable for gentlemen or married couple. Apply 560 Water. 3d-24-3061.

FURNISHED HOUSE TO RENT—Apply Examiner for address. 3d-24-3052.

FOR RENT—HEATED APARTMENT, Grand Central Building. Immediate possession. Apply 437 George street. dtf

FURNISHED APARTMENT TO rent, Juniper Island. Apply Boyle, 168 Charlotte street. 6d-22-3044.

FOR RENT— HEATED OFFICE on George street. Apply 437 George street. dtf

GARAGE SHEDS TO RENT. REAR of 182½ Hunter street. Apply to Pulkinghorn's Garage. 6d-23-2953.

GARAGES TO RENT — CENTRAL. 'Phone 424. 3d-22-3014.

HOUSE TO RENT— ON DRISCOLL Terrace. Possession Sept. 1. All conveniences. Apply 454 Driscoll Terrace. 3d-24-3065.

HOUSE 106 MURRAY STREET TO rent. Gas, water, light; six rooms. Apply 52 Murray street. 6d-26-3046.

LARGE BRIGHT ROOMS TO RENT. Very central. Board if desired. Apply Examiner for address. 6d-27-3076.

SIX ROOMED HOUSE TO RENT. Modern conveniences except furnace. Close to C.G.E. 'Phone 743. 3d-23-3036.

SEVEN-ROOMED HOUSE TO RENT. Light and water. Apply 182 Dublin street. 6d-24-2974.

STORAGE TO RENT — SUITABLE for furniture. 'Phone 424. 3d-22-3015.

TO RENT—SEVEN-ROOMED, MODern house, by 1st August. Newly decorated. Apply Examiner for address. 3d-24-3054.

TO RENT—NO. 173½ SIMCOE ST. Suitable for store or office. Immediate possession. Apply 437 George street. dtf.

TO RENT—ESTABLISHED GARAGE, formerly occupied by Motors and Machines Ltd., No. 423 Water street. Apply W. M. Lang, Customs House. 3d-24-3055.

KNITTED COSTUMES.

The frock of knitted silk or wool continues to be very stylish and comes in the most fascinating shades of French blue, henna, white, jade green and in mixed effects and with fancy borders.

The most expensive chair in the world belongs to the pope. It is of solid silver, and cost $90,000.

OPPORTUNITY

A MANUFACTURING COMPANY HAS an exceptional opening for a party with $3,000 to invest. Splendid opportunity. Very best connections and large returns guaranteed. Apply Box 3017, Examiner. 3d-22-3017.

FOUND

MAN'S RAINCOAT FOUND, ON Charlotte street. Owner please call at 577 Patterson and pay for advt. 3d-22-3010.

LOST

FORD HEADLIGHT LOST. FINDER please leave at Examiner. 3d-22-3018.

LOST—LICENSE PLATE NO. 184,658, between Crow's Landing and Peterborough. Finder leave at Examiner. 3d-22-3023.

LOST— NICKEL PLATED SHEARS and screw driver lost from 464 George street north. Finder please leave at Examiner. 2d-23-3075.

SITUATIONS WANTED

POSITION WANTED AS HOUSEkeeper for adult family; best of references. Apply 401 Wolfe. 3d-23-3039.

SITUATION WANTED — POSITION wanted as housekeeper, by single lady. Apply Examiner for address. 3d-24-3063.

Summer Cottages to Rent

COTTAGE TO RENT AT STONEY Lake for last half of August. Apply Telephone 972W. 3d-24-3056.

FOR RENT—A COTTAGE AT CHEmong. Good location and garage. 'Phone 670J. 3d-24-3068.

FOR SALE

A REAL BARGAIN, 14 H.P. DE Laval portable engine, steel frame and wheels. Only run about 25 days. Good as new. Weighs about 3,500 lbs. Has to be sold to close an account. Make an offer. Box 3045, Examiner. 4d-24-3045.

BINDER TWINE, BEST QUALITY, lowest price. R. C. Barund. 6d-25-3002.

DEW WORMS FOR SALE—'PHONE 1763J. 26d-39-2872.

DRIVING MARE FOR SALE CHEAP. Apply Mr. Barnes, 60 Orpington Road. 6d-25-3030.

DINING ROOM SUITE FOR SALE—Golden oak, china cabinet, buffet, table and four chairs; as good as new. Apply Mrs. A. A. Perrin, 326 Brock. 3d-24-3058.

FOR SALE—ANGLE WORMS. 881 Water street. 'Phone 1109W. 12d-25-2886.

FOR SALE —FIVE STRING BANJO, with case. Wells, 48 Jackson avenue. 3d-24-3073.

FOR SALE — A THOROUGHBRED Scotch collie. 'Phone 1516J. 3d-22-3028.

FOR SALE—TWO THOROUGHBRED Persian kittens. Apply 260 Murray street. 3d-22-3033.

FOR SALE—A GENERAL PURPOSE mare, 12 years old and a 3 months old colt. Apply Concession street south, next C.N.R. track. 2d-22-3041.

FOR SALE — 1 DEAGAN XYLAphone, 3 octaves, with resonators and all steel floor rack; also carrying case. 1 set of Deagan orchestral bells, 2 1-2 octaves. 241 George street south. Tel. 1725W. 3d-23-3030.

FOR SALE—HOLSTEIN COW, NEWly freshened. E. Lynch, R. R. 11, Otonabee. 3d-22-3034.

FOR SALE—NEW PERFECTION, 3-burner oil stove, $8. Baby's folding of 1824 Hunter street. Apply to Pulkinghorn's Garage. 6d-23-2953.

FOR SALE—SINGER SEWING Machine, drop-head, and bedroom suite in good condition. Cheap. Apply 238 Rubidge steret. 3d-22-3021.

GOOD DRIVING HORSE, 7 YEARS old, for sale. Apply Examiner for address. 3d-24-3079.

1 GUITAR AND VIOLIN FOR SALE. Apply 155 Aylmer street. 1012J. 3d-24-3057.

HEAVY HORSE FOR SALE, 9 YEARS old, sound. Apply Examiner for address. 3d-22-3008.

KITCHEN CABINET FOR SALE, Singer drop-head sewing machine, parlour suite, sideboard, dining room chairs, table, couch, rockers, cook stove, heater and Jewel gas stove, beds and bed-room stands, Sonora cabinet gramaphone and 35 records, and other household goods cheap. Owner leaving city. Apply evenings 549 Cedar street. 6d-25-3006.

McCLARY GAS RANGE FOR SALE. In good condition. Apply 807 Stewart street. 3d-23-3037.

MINNOWS, CRAWFISH, GALLINIPpers, dew worms, and bait of all kinds, at reasonable prices, for sale. 571 Reid street, Peterborough. J. F. Airriess, Bait License 3337. 'Phone 2327W. 6d-23-2963.

ONE REED ROCKER AND ONE arm chair to match. Will sell separate. Reasonable prices. Hours 10 to 2 p.m. Apply Examiner. 3d-23-3043.

WANTED

WANTED—FAMILY WASHING AND ironing. Called for and delivered. 'Phone 1382J. 3d-22-2031.

WANTED—A SET OF DRAFTSMAN'S instruments. Apply Examiner for address. 3d-22-3022.

WANTED— EXPERIENCED WEAVer. Peterboorugh Woollen Mills, 73 Gladstone avenue. 2d-2837.

WANT TO HEAR FROM OWNER having farm for sale give particulars and lowest price. John J. Black, Chippewa Falls, Wisconsin. 3d-23-30-7

WANTED TO RENT—BY A COUPLE with baby, small house, south end perferred. Apply Examiner for address. 6d-24-2956.

WANTED—YOUNG BUSINESS MAN wants room with private family. Central preferred. Box 3059, Examiner. 3d-24-3059.

NOTICE

F. BARRETT—CONTRACTOR AND builder, alterations and repairs—hardwood floors. 72 Benson avenue. Phone 1764J. 26d-713-554

MIRRORS AND PLATE GLASS SILvered by "German Pure Silver Process." All work, large or small, receives the same careful attention. 'Phone 2226W, 513 Albert street. 3d-24-3064.

NOTICE—WILL THE PARTY WHO took the small boy's wheel from Babbs Lane on Wednesday afternoon kindly return same at once to Examiner, or 'phone 1414J. 3d-24-3072.

NOTICE—HENRY BROS., CARPENters and builders. Estimates given on new and repair work. Hardwood flooring a specialty. 'Phones 1034 or 2009W. 14 Murray street. 78d-175-1909

NOTICE—CHIMNEYS AND FURnaces cleaned. Phone 1851W.

SAVE 25 P.C. BY HAVING WOOL made into yarn, blankets which should wear a lifetime, or full cloth, at 73 Gladstone avenue. Peterborough Woollen Mills. 2d-2836.

HELP WANTED--Female

GIRL WANTED TO OPERATE pressing machine. Apply Fannings Steam Laundry. 3d-23-3049.

MAID WANTED FOR THE Y.W.C.A. Apply to Superintendent. 1d-21-3104.

SALESLADY WANTED—GOOD EXperience preferred. Apply Chesler's Store, 392 George street. 2d-22-3100.

SPECIAL LADY REPRESENTATIVES wnated for coming big season to handle our exclusive line of Personal Greeting Cards. Big demand this year. Earnings from ten to thirty dollars weekly, either whole or spare time. Samples free. Weekly pay. Write at once for full information. Dept. "D-191" Carlton Publishing Company, 326 Spadina Ave., Toronto, Ont. 12d-30-3071.

TWO GIRLS WANTED— FOR UPstairs and kitchen. Apply Examiner. 2d-22-3016.

WANTED — A GOOD GENERAL cook for from 20 to 35 people. Wages $90.00 a month, and one waitress and one chamber maid, wages 35 dollars a month. Address at Examiner. 6d-25-3012.

WANTED—TWO GIRLS, ONE FOR dining room and upstairs, and one for general work, in summer hotel. Apply Box 3980, Examiner. 6d-24-2980.

HELP WANTED—Male

BIG SEASON JUST OPENING. WE want special representatives to handle our line of Personal Greeting Cards from now until Christmas. Earnings from ten to fifty dollars weekly, either in whole or spare time. All samples free. We pay weekly. Write at once for full information. Dept. "D-191" Carlton Publishing Company, 326 Spadina Ave., Toronto, Ont. 12d-30-3070.

I WANT IMMEDIATELY, TWO salesmen to place balance of issue of one of best operating gold mines in the north. This is an opportunity to make some real money quick. Will stand strictest investigation. Don't waste your time or mine replying unless you mean business. Write for interview Box 3048. 3d-23-3048.

MAKE MONEY AT HOME—$15 TO $60 paid weekly for your spare time writing showcards for us. No canvassing. We instruct and supply you with work. West-Angus Showcard Service, 29 Colborne Bldg., Toronto.

AUCTION SALE

Without Reserve,

Saturday, August 4th

OF HOUSES and BUILDING LOTS, at 2 p.m., at the MUNRO HOUSE, in the City of Peterborough, for the purpose of winding up the Estate of the Late DAVID GEORGE HATTON, namely:

1. 2 House Terrace, Nos. 175, 177 and 179 Sherbrooke Street. This property will prove a good investment.
2. Lots 13, 14, 15, 16, 17, 25 and 26, Plan 42, North Monaghan. These lots face Crescent Avenue, situated in a desirable locality, immediately south of G. W. Hatton's residence, west of Charlotte Street.
3. 26 Lots containing entire block between Walnut and McDonnel Streets, Cambridge and Boundary Road, will sell either separately or entire block; also 4 lots on east side of Cambridge Street.

All this property will be found to be very desirable.

Plans of same can be seen at office of W. J. Hancock, Auctioneer, or N. C. Hatton's Office, 337 1-2 George Street.

Terms, 10 per cent. of purchase price at time of sale, balance within thirty days thereafter upon completion of sale.

W. J. HANCOCK, Auctioneer.
8d-19-21-24-26-28-30-1-3.

HARDING FROWNS ON ANNEXATION

President Tells Canadians That America Does Not Scheme in That Direction.

VANCOUVER, B.C., July 26 (Canadian Press). — "The ancient bugaboo of the United States scheming to annex Canada disappeared from all our minds years ago," declred President Warren G. Harding, speaking before a huge crowd in Stanley Park here to-day.

"Heaven knows," he continued, "we have all we can manage now, and room enough to spare for another hundred millions before approaching the intensive stage of existence of many European states. And, if I might be so bold as to offer a word of advice to you, it would be this: Do not encourage any enterprise looking to Canada's annexation of the United States. You are one of the most capable governing peoples in the world; but I entreat you, for your own sakes, to think twice before undertaking the management of the territory which lies between the Great Lakes and the Rio Grande. No, let us go our own gaits along parallel roads, you helping us and we helping you. So long as each country maintains its independence and both recognise their independence, those paths cannot fail to be highways of progress and prosperity. Nationality continues to be a supreme factor in modern existence. Our very propinquity enjoys that most effective co-operation which comes only from the clasping of hands in true faith and good fellowship."

43 WEIGHED AT BABIES' CLINIC

Constitutes a Record as Highest Previous Number Was 36 at One Session.

Forty-three babies were examined and weighed yesterday at the Well Babies' Clinic. This constitutes a record, as the highest number up to date has been thirty-six.

Interest in the coming baby show and contest at Peterborough's Fall Fair is probably the cause of the high attendance. Mothers are anxious that their infants shall be in the best condition possible to compete for the excellent prizes offered.

A feature of the baby contest will be the prizes given to the boy and girl babies showing the most improvement in physical condition from now on until the Exhibition. In this class of underdeveloped and undernourished babies there were seven entries yesterday at the Clinic, and the progress of these infants will be watched with especial interest.

That the prizes are going to be the cuase of keen competition among the tiny manhood and womanhood of the city is quite apparent. Upwards of $150 will be distributed to the winners, who will be divided into three main sections; one for babies up to the age of eighteen months, one from eighteen months to three years and a third for the undernourished or subnormal infant whose progress advances most from July 24th until the date of the Fair.

Yesterday, along with the mothers who are constant attendants at the Clinic, were noticed several who have been absent for months, and there were a number of women who brought other children along. Evidently the trouble involved in getting these other children ready for what was, in some cases, a long walk to the G.W.V.A. Hall, wasn't counted in the mother's mind. The general feeling seemed to be in accord with one woman who said it wasn't so much for the prize that she wanted to enter the contest, as to watch the gradual improvement in her baby's health during the time it was under observation.

Several of the mothers entering the contest have children in both of the first two classes.

The Clinic nurse reports a great deal of diarrhoea just now among infants, traceable, it is thought, to the recent sudden changes in temperature. Small infants suffer a terrible reaction from such excessive heat.

Summer feeding, also, is not always just as judicious as it might be. Women who would hesitate to give a small baby a drink of real cold water do not stop to think of the effect of overloading a wee new stomach with frigid ice cream. The component parts of ice cream are nutritious enough, but its temperature is too chilly for an amateur feeder. A baby of eleven months gets strawberries in profusion, another small creature is treated to shredded wheat biscuits, and still others are stuffed with indigestible things like bananas.

A wonderful improvement is noticed this year in the summer clothing of infants. What might be termed the emancipation of the baby is seen in its airier apparel on sweltering days. An age-old summer spectacle was that of a swathed, parboiled child with a fretful, indignant countenance. Now, it is common enough, and a very nice thing to witness, to see little pink toes and fat ankles in summer carriages, their owners possessing blissful countenances over light summer dresses, under which, it is said, no more repose the antiquated red or white flanned binders of another, more uncomfortable age. No longer, either, does prickly heat descend on luckless infants on sweltering days The inarticulate child whose querulous cries were always attributed to a misplaced grin, used to fret and fume in secret, while a fond mother wrapped it up in yards of heat-forming material, and covered its toes with hot, woolly bootees.

The Well Babies' Clinic, which takes a holiday during one week only in the year, the week between Christmas and New Year's day, is open all summer. Weekly clinics are held every Tuesday afternoon, when babies are weighed, measured and examined, and expert advice given with regard to their care and feeding. Examining physicians and the Clinic nurse, Mrs. G. McCartney, are always on hand, and Dr. Phyllis Young is taking Dr. Jessie Bernie's place during the latter's absence on summer vacation.

QUIZ CORNER

NEW BRUNSWICK.

Q.—What are the chief features of New Brunswick?

A.—New Brunswick adjoins Nova Scotia to the north and in area is a little smaller than Ireland. It is bounded on three sides by salt water and has a coast line of 600 miles. The Province was originally one vast forest, and much of it still remains so, freely interspersed with lakes and rivers. St. John is the capital city. The climate is healthful and bracing. There are no great extremes of temperature and the variations of heat and cold are in no sense trying.

FORT HENRY.

Q.—Where is Fort Henry?

A.—In 1813 a rude fort of logs for the defence of Kingston was thrown up at the summit of the hill, under the supervision of Colonel Henry Young, after whom it is said to have been named. Demolished in 1832, rebuilt of limestone 1832-6 and surrounded by a dry moat 50 feet wide and 40 feet deep, with stockade, used in 1838 for the detention of prisoners, of whom 15 escaped from it at one time.

BIRTHS, MARRIAGES AND DEATHS.

Q.—What is the record of births, marriages and deaths in Canada?

A.—According to the vital statistics of 1921. Canada had 247,240 births, 108,408 deaths and 72,660 marriages.

TOP COATS.

Large checks, enormous plaid designs and very wide stripes are featured on the newest top coats, but the materials are so soft and the designs so subtly blended that the effect is truly charming.

WORK WANTED

WANTED — WORK BY DAY OR week. Apply 86 New Chamberlain street. 3d-23-3042.

Telephone 790 When You Want Your
PIANO OR ORGAN TUNED
Player Pianos A Specialty.
All Work Guaranteed.
W. H. CUNNINGHAM
560 Weller Street.

For Sale

$2500 buys New Frame Dwelling at South end; 7 rooms; light and water; good sized lot. Will trade for house in centre of the city.
$3,300.00 buys Brick Dwelling on George Street, north of London; conveniences; good terms.
$3,700.00 buys Nice Brick House, all conveniences, hot water and gas, garage, good location; might exchange.
$4,200.00 buys Dwelling on Bolivar Street, White Brick, 8 Rooms, all conveniences, new furnace.
All kinds of Insurance, representing 25 First-class Companies. Give us a trial.

H.P.LINDSAY AGENCY CO.
392 WATER ST.

FOR SALE

1½-Storey Frame House, situated on London Street, containing 5 Rooms, partly modern, good size lot, $700.00 will handle this property; immediate possession.
2-Storey Brick House, modern, large lot, situated in the North-end. Price $4,100.00. Owner would exchange for House in the South-west part of the City.
15 Acres of Good Garden Land in North Monaghan, Frame House, barn, hothouse, nice orchard, and considerable fruit. This place is offered for Sale at the reduced price of $5,500.00.
New Bungalow, situated in the South-end, modern, large lot. Owner would exchange for a House in the North-end. Price $2,500.00.
For further particulars and inspection, apply

J. T. O'Connell & Co.
136 HUNTER ST. W., CITY
Phones—Office 376, Residence 1359

FOR SALE

Second hand Box Stoves, Cook Stoves, etc. Also Rubber Belting. We buy all kinds of Junk, such as Rags, Rubbers, Paper, Metals, and Iron. Phone us and we will call.
A. LOW & CO.,
264 Simcoe Street.
Phone 697. Nights and Holidays 1627

Overland Parts
For All Models
BANKS, Phone 582

RAILWAY TIME TABLES

CANADIAN NATIONAL RYS.

All Trains Daily Except Sunday.
Corrected to date.)

No. 91—7.10 a.m., Lindsay-Toronto.
No. 96—8.10 a.m., for Port Hope and Toronto.
No. 93—8.23 a.m., for Lindsay, Blackwater, Junction, Orillia, Midland, North Bay and Toronto.
No. 98—8.35 a.m., for Hastings, Campbellford, Belleville and points on the main line east.
No. 360—2.30 a.m., for Lakefield.
No. 95—12.03 a.m., for Lindsay, Port Hope, Toronto, Buffalo, making connections with the International Limited for London, Detroit, Chicago and Ottawa.
No. 100—12.15 p.m., for Hastings, Campbellford, Belleville and Ottawa.
No. 371—12.35 p.m., for Lakefield.
No. 92—5.34 p.m., for Lindsay, Orillia, Midland, North Bay and Toronto.
No. 373—6.40 p.m., for Lakefield.
No. 99—8.19 p.m., for Lindsay.
No. 94—9.10 p.m., for Port Hope, Montreal and Boston. Carries sleeper for Montreal.

CANADIAN PACIFIC RAILWAY.

(Corrected to Date.)

GOING EAST—
11.59 a.m.—Norwood, Havelock, Bonarlaw, Tweed, Perth, Smith's Falls, Kingston, Ottawa, Montreal and intermediate points daily. On Sunday this trains proceed east only as far as Havelock.
6.30 p.m.—Indian River, Norwood, Havelock and Tweed. Daily except Sunday.
12.02 a.m.—Havelock, Tweed, Kingston, Perth, Smith's Falls, Montreal, St. John, Boston and New York. Daily except Saturday.
1.00 a.m.—Havelock, Tweed, Kingston, Perth, Smith's Falls, Ottawa.
GOING WEST—
4.31 a.m.—Myrtle, Toronto, Guelph, Goderich Hamilton, Galt, Woodstock, St. Thomas, London, Chatham, Detroit, Chicago and New York. Daily.
4.58 a.m.—Toronto (Yonge Street), Hamilton, Owen Sound, Teeswater and intermediate points. Daily except Sunday.
7.35 a.m.—Toronto, Hamilton, Brantford, Buffalo, Rochester, Boston, New York, Galt, Woodstock, London, Chatham, Detroit and intermediate points between Peterboro and Toronto. Daily except Sunday.
9.25 a.m.—Rethany, Lindsay, Orillia, Port McNicol and intermediate points. Daily except Sunday.
3.50 p.m.—Toronto, Hamilton, Brantford, Buffalo, New York, Galt, Woodstock, London, Windsor, Detroit, Chicago and intermediate points between Peterboro and Toronto. Daily.
6.50 p.m.—Lindsay, Toronto and intermediate points. Daily except Sunday.

It Pays to Advertise.

GOOD INVESTMENTS

Central first class house. All modern, hardwood floors, French doors, garage. Good lot. This is a good buy at $4,500.00
Good brick house, newly decorated. ½ acre fruit trees. Good garden; outside city. $3,600.00
Six-Roomed House, two-piece plumbing, electric light and gas. Owner will take Car as part; easy terms for balance $2,7000.00
Modern Brick, furnace. Take lot part $3,200.00
Fifty Acres of Real Good Land, all workable, Frame House and Barn, three miles from Peterborough. Owner will exchange and take House in City. See this.

H. J. McCANNAN
Walter Nugent, Assistant.
Nugent, 'Phone 1693M.
140 Simcoe Street. 'Phones 46J—772

$3,400—7 roomed red brick House, 3-piece plumbing, garage, large lot Rubidge Street.
$3,300—6 roomed red brick House, all modern, sun porch, part cash.
$2,800—6 roomed red brick House, all modern, in first class shape, $1,200 cash. South.
$2,700—6 roomed house, water and lights, country taxes, on Lock st., $500 ctsh..
$7,000—Modern red brick, all conveniences, situated on Monaghan road, west part, cash.
$3,300—Brick house all modern, good lot, East City.
A number of houses to exchange on farms.
$5,300—For 50 acres of first class land, very close to Peterboro. Owner will exchange for house in the city.
Houses and Aparments to rent from $16 to $35.

J. CHAMBERS & CO.
354 WATER STREET.
Phone 1719J. Residence 1594W.

SOME GOOD BUYS

$4,100—7-Room New Brick House, well water, light, furnace. One acre land; lots of fruit.
$3,300—7-Room Brick, central, all modern but furnace. $500 cash, balance easy.
Duplex House, central, all modern, showing big interest. Take small house.
9 Good Building Lots, clear title and $1,000 cash. Exchange for house.
60-Acre Farm, South Monaghan, best of land, good house, hard and soft water, furnace, fine barn, 5 acres hardwood bush, balance cultivated. See this and many others.
Some Good Houses to Rent.

F. E. RUTHERFORD AGENCY
282 George Street
Phone 1423 Residence 646w

CHINA PAINTING
Mrs. Langley McCarthy Teaches Biscoffs' New and Beautiful Work in CHINA PAINTING

EDWIN ELCOME
TAXIDERMIST
602 Harvey St. Peterborough, Ont.
HEADS, BIRDS, FISH, ETC.
Mounted Artistically and Permanently.
Maskinonge, Bass and Trout
Our Speciality

Going to Build?

I will be pleased to furnish estimates of Houses, Bungalows, Summer Cottages, Garages, Alterations, Repairs, etc.

A. B. CUNNINGHAM
231 Reid St. Phone 1261w

DAVIS-THOMPSON COMPANY, LIMITED
Insurance and General Agency
433 GEORGE ST. PHONE 40

4% INTEREST, Compounded Half-Yearly, Paid on Deposits.

One Dollar opens an Account. Special facilities afforded Depositors for the convenient transaction of their business, and accounts are subject to cheque withdrawal.

For sums of $100 and upwards this Company's Debentures are issued in terms of one to five years.

Bearing INTEREST Half-Yearly at - - - **5%**

TORONTO SAVINGS & LOAN CO.
435-437 George Street
PETERBOROUGH

MAIL EDITION

The Evening Examiner

"The store that is too small to advertise is too small to produce a living for a healthy man or woman."

PRICE THREE CENTS — PETERBOROUGH, THURSDAY, JULY 26, 1923 — PRICE THREE CENTS

MONEY PRESS CANNOT WORK FAST ENOUGH

Shortage of Large Denomination Bills In Berlin. 10,000 and 20,000 Mark Notes In Laundry Baskets.

PRICES RISING.

BERLIN, July 26 (Canadian Press). — A flood of 10,000 and 20,000 mark notes is inundating Berlin because of the Reichsbank's inability to supply sufficient quantities of high denomination currency, and a small army of bank clerks stormed the institution yesterday in an attempt to haul off enough paper to supply the private banks.

The heavy demand for currency was precipitated by a sudden rise in all prices, due to the mark's further collapse. Merchants and tourists who besieged the banks from early till late, are forced to depart with wads of small bills for which a suitcase or hamper is the only serviceable container.

The sudden dearth of big bills is due to their having been shipped into the provinces with a view to saving transportation and bundling charges, and, "pending the appearance of new one, five, and ten million mark notes," Berlin will be obliged to content itself with small bills.

Thousands of bundles of small notes are piled promiscuously into laundry baskets or motor lorries without being checked off. They are subsequently passed out to bank patrons or tourists with the same indifference, and unless the recipient is possessed of surplus time or patience, he tucks the bulky wad under his arm and walks away without counting them.

The surfeit of small bills is incidntally responsible for extravagant tipping, which is becoming general throughout Berlin, as the possessor of several million marks in small denominations is inclined to "unburden himself" of their bulk, and it is no unusual sight to see a tourist pass out a ten or twenty thousand mark tip, where a tenth of the amount is customary.

WORLD'S LUMBER BRITISH OWNED

One-Third Of The Forests Of The World Are Within The Empire. Great Timber Reserves.

OTTAWA, July 26.— (Canadian Press.)—That one-third of the forests of the world were in the British empire was the statement by Lord Lovat, chairman of the British Forestry Association at its session here yesterday afternoon. Lord Lovat stated that the timber reserves of the empire were better known now than ever before but that a great deal had yet to be learned about the annual destruction of forests through consumption, pests and fires. At his suggestion the papers presented at the convention will be placed in the Dominion archieves for future reference.

MURINE
Keeps EYES
Clear, Bright and Beautiful
Write Murine Co., Chicago, for Eye Care Book

STOCKS AND BONDS

... there is a great boom in the mining industry. I have had many years experience in practical mining, both in Cobalt and Porcupine, and have a wide connection there. I am therefore in a position to get early and reliable information in both camps. I have made a profit for every one of my clients up to date, and shall be pleased to advise any one interested. There will be a strong market this summer and now is the time to get in.

Accounts carried on reasonable margins

C. H. REID
Room 111 Barrie Bldg.

R. C. HEARD
DEALER IN AGRICULTURAL IMPLEMENTS AND REAL ESTATE

Fleury & Wilkinson's Ploughs, Deer's Spreaders and Cultivators; Also Engines and Threshing Machines

REAL ESTATE—FOR SALE

100 Acres, in Otonabee, for sale cheap, if sold at once.
50-Acre Farm, in Otonabee.
50-Acre Farm, in Smith.
100-Acre Farm, in Smith, first class.
200-Acre Farm, in Cavan.
300-Acre Farm, in Cavan.
One Large Dwelling House, in Peterborough, at very moderate price.

—Apply—
379 WATER ST. Phone 1329

War After Effects Are Greatest In 20 Years.

Opinion may prevail that from the second or third year after the war, the number of wounded men in the Government military hospitals gradually diminishes until the last war-victim is either entirely healed or gone to his reward.

That this idea is erroneous was shown by Dr. Boyd, of Brant House, Burlington, on Monday, when he quoted the records of the American Civil War to show that the 20th year after that conflict was the year in which the largest number of men were under hospital treatment as the result of war wounds and disabilities.

"Just at present the D.S.C.R. hospitals in Canada are at the lowest ebb, perhaps, that they will be for twenty or thirty years," said Dr. Boyd. "In a few years they will be filling up again. The reason for this is that there are so many wounds that can be repaired temporarily so that the men can go on about their work without being troubled for a long time. Eventually the wounds break them down again, though, and they have to go back to hospital."

MANITOBA NEEDS COOLER WEATHER

Rust Is Reported From Numerous Sections Of The Province.— Cutting To Start Soon.

WINNIPEG, July 26.—(Canadian Press). — The Manitoba crop would benefit from cooler weather, and some districts need rain, it is stated in a report issued yesterday by the provincial department of agriculture.

Summarizing the reports on rust, the statement says:

"Rust is reported from a sufficiently large number of points to warrant the statement that some rust will be discovered everywhere before harvest. A considerable part of the earlier crop may, and probably will escape wtihout serious rust damage. The late crop has plenty of time to be very badly infected; but nobody can now tell just what damage may occur. The superintendent of Brandon experimental farm, for example, speaking of the local crop, says: 'The crop depends on which wins the race —it or the rust. If it can beat the rust it will give an unusually good yield.' That observation could be applied very widely."

Wheat cutting will begin in the earlier districts about August 1 to 8, and will be general about August 13.

Forest Fire Destroys Bush House—2 Injured

VANCOUVER, July 26.— (Canadian Press.)— Two men have been injured and a logging camp, including bunk house and rigging, together with a considerable quantity of lumber has been destroyed by a forest fire at Menzie's Bay, near the mouth of Seymour Narrows, about 150 miles north of Vancouver, according to a report received here yesterday. The fire is reoprted to have commenced in worked-over slashings and yesterday it was said to be raging over an area of several hundred acres. The fire is out of control and is being fought by a crew of seventy men.

Fifteen Foot Fall Was Fatal To Winnipeg Man.

WINNIPEG, July 26.—(Canadian Press.)—Falling a distance of fifteen feet from a ladder while painting his house, Robert M. Batton, 44 years old, a realty agent in this city for a number of years, received fatal injuries yesterday. He fractured his skull when he struck a concrete sidewalk and died in the hospital without regaining consciousness.

Announce The End Of Blackade Rhur Area.

BERLIN, July 26. — (Canadian Press.)—It was reported from Dortmund, in the Ruhr, to-day, that authorities of occupation had announced that blockade of the occupied area had been raised dating from last night.

Seven Business Places Destroyed By A Blaze.

WYNYARD, Sask., July 26. — (Canadain Press.)—Fire which broke out at 7.20 last night, within two hours resulted in destruction of seven business buildings on Bosworth street, causing loss estimated at $125,000. Wynyard is a divisional point on the C.P.R., 125 miles east of Saskatoon.

BAPTISTS TO ELECT.

STOCKHOLM, July 26.—(Canadian Press.)—The election of the officers of the Baptist World Alliance will probably be held Thursday, but the place of the next meeting will be referred to the new executive committee.

King Gustav has acknowledged the greetings sent him by the Alliance. A world organization of Baptist women will be considered at a special conference to be held Friday.

GRAVE VIEW OF CONDITION OF BRITISH TRADE

Political Uncertainty And Lack Of Confidence May Cause a Fourth Winter Of Unemployment.

- Relief Suggested.

LONDON, July 26. —(Canadian Press.)—A grave view of the conditions of British trade and industry is taken by a large industrial group of the House of Commons, which last night sent a letter to Premier Baldwin outlining the plans of the group to meet the situation.

Observing that the prospects of a settlement of reparations and similar difficulties are too remote to appreciably affect the situation, "which is due to political uncertainty, lack of confidence, war wastage of wealth and the loss of purchasing power among our customers," the letters says it appears inevitable that unless very drastic measures are taken immeditaely, a fourth winter of unemployment, with not less than a million and a half unemployed, "must occur and must disastrously affect the morale and efficiency of British workers."

The letter adds that alarming indications of industrial unrest everywhere are apparent. The dock strike, it says, is only one manifestation of the serious trouble fomenting beneath the surface. The disruptive force of unemployment on the trades unions, which are the safeguard of industrial peace, cannot be viewed without apprehension, and in the opinion of the union's executive, if the present rate of unemployment is maintained, it will involve within 12 months complete dispersal of the funds and membership of the unions.

Declaring that foreign trade cannot provide a solution, the group suggests a number of railway and electrification projects at home to absorb the unemployed, these to include tube railway extensions and development of canals, docks an other works. The proposals of the group would involve an expenditure of £50,000,000, but the group considers that even if the Government should pay interest on this captial for several years it would be a very small sum in comparison with the present unemployment dole and similar relief payments.

Year Old Warrant Executed At Windsor.

WINDSOR, Ont, July 26.—(Canadian Press).—A warrant sworn out one year ago by Cecil Smith for the arrest of Gencolo Welch, Detroit, on a charge of robbing him of $3,900 was executed Tuesday by Sergeant Markham at Kenilworth Race track.

Welch, the sergeant said, was hiding in an automobile but stepped out to shake hands with a friend. Instead the sergeant caught him by the arm. Police have little information concerning the facts of the charge. They believe that Smith trusted Welch with the money to transact a liquor deal and that Welch left Detroit and had not been seen until Tuesday Welch was to appear before Judge Gundy late to-day.

STRIKE LOOMS WHEN OPERATORS REFUSE DEMANDS OF MINERS

Wore Burial Shroud For Over a Mon h

CLEVELAND, O., July 26 (Canadian Press). — A woman fainted here yesterday when told a new silver grey "gown" she had been wearing nearly a month was a burial shroud that had been stolen from a freight car.

Two fifteen-year-old boys were sentenced to a reformatory for the theft of eight shrouds, of which the one was a part.

Another woman also secured one of the "dresses," and had worn it in blissful ignorance.

GANG OF ROBBERS STILL AT LIBERTY

Ten Thousand Dollar Reward Offered By Bankers Association.

TORONTO, July 26 (Canadian Press). — With the gang of robbers still at large, and the three bank messengers, victims of the bullets fired on Tuesday morning during the sensational theft of $82,000 at Melinda and Jordan Streets, holding their own, with good prospects of recovery, interest in the most daring daylight robbery ever attempted in Toronto continues unabated.

Police officials directing the movements of the squad of detectives working on the case last night admitted that so far they have been unable to obtain a definite clue as to the whereabouts of the band of thugs.

Word reached the city local banks from Montreal last night that a reward of $10,000 has been offered by the Canadian Bankers' Association for information which will lead to the arrest of the robbers. The usual standing reward is half this sum.

FIRST GRAIN BOOKING

VANCOUVER. B.C., July 26.—(Canadian Press).—The first grain booking of the 1923 western crop for export from Vancouver is reported at the Merchants Exchange here. A vessel has ben chartered to take 7,600 tons of grain to Japan in late September.

Grain men here estimate that before the close of the coming season, local elevators will have moved forty million bushels of western gran, or more than double last years total.

CABINET MEETING.

OTTAWA, July 26.— (Canadian Press.)— A meeting of the cabinet council was held yesterday following a recess of something over two weeks. The prime minister announced at its close that routine matters had been dealt with and that there was nothing to announce. No further meetings have been arranged for

Asked as to the claim of Canada to Wrangel Island, Premier King said that there was nothing to say pending the consultation on this matter between Vihjalmur Steffanson and the British government in London.

Closed Shop and Check Off System Denounced As An Illegal Monopoly Will Not Sign Contract.

NOT FINAL.

ATLANTIC CITY, N.J., July 26 (Canadian Press). — The anthracite miners' demand for "complete recognition" of their union, including establishment of the closed shop and the check-off system, was rejected yesterday by operator members of the joint committee, which is trying to reach a wage agreement and forestall a threatened strike on 1st September.

The operators said they rejected the demand chiefly because, in the words of an adviser, they refused to become a party to an illegal monopoly of the anthracite industry.

The rejection was not considered final, however, nor indicative that the wage negotiations would fail, although the demand for the check-off and the closed shop, with that for wage increases, are the three most important on the miners' list.

The operators denounced the closed shop as an illegal monopoly, not conducive to fair play for all workmen. They declared they would not sign any contract or enter any agreement that would "in theory or practice be exclusive or monopolistic, or embody the principles of the closed shop."

The check-off was rejected because the operators, as an adviser put it, could "see no more sense why the United Mine Workers should ask the operators to underwrite its dues than any other union should ask as much of any other industry." The check-off, by which a union man's dues were held from his pay and turned into the union's coffers by the company, "would lead to the excesses and abuses of wealth that follow in the wake of money gotten too easily." Instead of preventing "button strikes," as the miners contended, the operators cited that 600 strikes had occurred in one bituminous district in Pennsylvania in two years, under the check-off system.

Italian Bricklayers Are Out On Strike.

ROME, July 26. — (Canadian Press.)— Thirty thousand bricklayers are on strike here owing to the reduction in their high cost of living subsidy. The Builders' Association has decided to leave a settlement of the issue in the hands of Signor Sarinacci, the Fascisti High Commissioner for the Province of Rome.

The bricklayers' leaders refuse to discuss terms of settlement and are urging their followers to carry on the strike to the bitter end. On the other hand, the Fascisti have decided to break the strike at all costs, importing labor from other provinces if this should prove necessary.

WHAT'S IN A NAME?

LONDON, July 26.—Litigants at a recent session of London County Court included men and women answering the names of Woll, Sugar, Farthing, Pressman, Bride Rod, Crystal and Polly.

TORONTO FIRMS PURCHASED ALL RAILWAY BONDS

One Of The Largest Financial Operations Ever Handled In Canada By Canadian Houses.

For $22,500,000.

OTTAWA, July 26. — (Canadian Press.) — The Canadian National Railways issue of $22,500,000 of guaarnteed 5 per cent. fifteen year equipment bonds was yesterday awarded by the Minister of Finance to a Toronto syndicate headed by A. E. Ames and Company, Wood Gundy &. Company and Dominion Securities Corporation, Limited. The rate paid was $97.889 per cent. and accrued interest.

Other firms associated in the syndicate are Aemilius Jarvis and Co. Limited; R. A. Daly and Co.; R. C. Matthews and Co., Limited; Osler and Hammond; Kerr, Flemming and Co.; Gairdner, Clarke and Co.; McLeod, Young, Weir and Co.; Rene Leclerc, Inc.

There are two tenders for the loan, one by G. A. Stinson and Co., Toronto, at 97.275 and accrued interest. The other tender, at 97.57 and accrued interest was by the National City Company, representing the following group: Bank of Montreal; National City Co.; Harris Forbes and Co.; Banque d'Hochelaga; Hanson Brothers; Nesbitt, Thompson and Co.; W. A. Mackenzie and Co.; Royal Securities Corporation; Molsons Bank; MacNeill, Graham and Graham; C. H. Burgess and Co.; and Greenshields and Co.

"This," said Hon. W. S. Fielding last night, "is the largest financial operation ever handled in Canada by Canadian houses. It speaks well," he added, "not only for the credit of the Dominion generally, but for the strength and enterprise of our own financial institutions."

The usual practice in the issue of railway equipment bonds,, said Mr. Fielding, is to make a part payment for the equipment in cash and issue bonds for the balance. This method of financing gives equipment securities a high standard in money markets.

In this case, continued the Minister, the equipment is to cost $30,000,000. Of this, $7,500,000 will be provided for out of the ordinary railway appropriation, and bonds will be issued for $22,500,000. The bonds, while issued by the Canadian National Railway Company (the stockof which is owned by the government) are to be guaranteed as respects principal and interest by the government of Canada. Equipment bonds of the various railways have hitherto been issued in the United States. In no previous case have they been issued in Canada. Mr. Fielding decided there was no reason why the opportunity should not be given to Canadian financial houses to handle the business. Accordingly, circulars were sent to all Canadian concerns engaged in the bond business. It was not to be supposed that any one Canadian house could handle such a large transaction, but it was expected that groups would be formed for the purpose. This expectation was realized. Tenders were received and opened yesterday at Mr. Fielding's office in the finance department.

First Shipment of Alberta Coal

EDMONTON, July 26.— (Canadian Press.)—Fifty cars of Drumheller coal will leave to-day over the Canadian National lines for the Ontario markets. This will be the first of the experimetnal shipments to be made this summer and autumn under the new agreement between the government and railway authorities, the coal going forward on the temporary freight rate of $7.00 per ton. The arrangements for the shipment have been made by Howard Stutchbury, provincial trade commissioner, who expects taht a further consignment will shortly follow, the demand in the east being strong for as much more of the Alberta fuel as can be supplied

WILL NOT DISCLOSE BRITISH ATTITUDE

Government To Await Views Of Dominion On Tariff Preferences.

LONDON, July 26 (Canadian Press). — When introducing the Colonial Office estimates in the House to-day, W. G. Ormsby-Gore, Under-Secretary for the Colonies, declared in answer to a question that the Government would not at present disclose its attitude on the question of modification of the tariff preferences.

Aded by Captain Wedgwood Benn (Liberal) whether he would state the policy he proposed to pursue on tariff matters at the forthcoming Imperial Conference, the Under-Secretary replied:

"Certainly not. The matter will be raised by Australia, and until the views of the Dominions have been heard, it would be obvious folly for the British Government to say here and now what they are going to agree to, and otherwise. This is to be a conference of equal governments, and to bang, bar, and close the door now would be resented by every Dominion."

This statement was greeted by cheers from the Government side.

KILLED SECOND CHILD.

BINGHAMPTON, N.Y., July 26 (Canadian Press). — While speeding to the hospital with a child struck and probably fatally injured by an automobile in Harpersville, Edwin F. Hickof, of that village, struck and killed a second child, Erwin Silvernail, aged three, here last night.

DOCTOR DENIES OFFER TO TAKE SUM OF MONEY

Bribery Charges Arise From Disturbance At Medical Convention In Windsor.

Liquor Charges.

WINDSOR, Ont. July 26.—(Canandian Press).—Dr. J. E. Coulter of Chatham, a witness in the case in which three Bangle brothers are charged with assault, yesterday strongly denied that he had offered to change his evidence in the case in consideration of a cash payment.

The denial came when Dr. Coulter was testifying in the police court and W. S. Furlong counsel for the defendants, asked him point blank if he had not told the Bangles that, for $250 he would "get up in court and swear to anything" This brought an indignant denial from the doctor.

He declared that the only mention of money in the case was made when the Bangles asked him how much he would take to settle the case. He had replied that the time he would lose from his practice was worth $25 per day.

The case arose out of a disturbance in the Prince Edward Hotel here, during the recent convention of the Ontario Medical Association. The three Bangles are said to have entered the hotel seeking medical aid for the wife of one of them. and when their family doctor was not to be found, it is charged, they assaulted Dr. Coulter and a Toronto man.

Dr. Coulter is also awaiting trial on a charge of having liquor in his possession at the time of the disturbance.

Make it an every morning habit to shine with
2 IN 1
Shoe Polishes

80c "At The Old Price." PER LB.
"Fletcher Hall"
CHOCOLATES
Many brands of Chocolates have maintained the inflated prices that have been in vogue for the past few years.
We guarantee that "The Fletcher Hall Chocolates" are equal to any that you can buy at the price of One Dollar.
Choice fresh goods at 80c per lb. Sold at
MONCUR'S DRUG STORE 407 George St
Phone 81
Lowest Prices in the City on Patent Medicines.

Sugar-Crisp
CORN FLAKES
An new thin corn flake of delicious crispness — with a sweeter flavor. High in quality and rich in food value. Palate-tempting, hunger-satisfying.

Deliciously Sweet and Crisp
MADE IN CANADA
Canadian Postum Cereal Co., Limited
Head Office: Toronto Factory: Windsor

Flour and Feed
Our Farmer Friends, Look—We Can Sell You A BETTER FEED AT A BETTER PRICE!

Bran—Per cwt.	$1.25
Per ton	$24.00
Shorts—Per cwt.	$1.35
Per ton	$26.00
Middlings (white)—Per cwt.	$1.65
Per ton	$32.00
Barley Chop, per cwt.	$1.85
Feed Flour, per cwt.	$2.25
Corn. For a limited time we are offering a very special price on Corn. These prices are less than wholesale:	
Whole Corn (yellow and re-cleaned)—Per cwt.	$2.10
Per ton	$41.00
Corn Chop and Cracked Corn—Per cwt.	$2.20
Per ton	$43.00
OUR FEEDS ARE ABSOLUTELY GUARANTEED	
Oats (Western), 3-bush. bag	$2.10
Oats (Ontario), 3-bush. bag	$1.95
Crushed Oats (Western), per cwt.	$2.25
Oat Chop (very fine quality), per cwt.	$2.25
Oil Cake, per cwt.	$3.15
Wheat, per cwt.	$2.40
Salt (fine), per cwt.	$1.05
Salt (course), per cwt.	$1.15
Rock Salt, in 50-lb. blocks, per block	65c

We refund you 5c per empty bag on all bags returned to us in good order, provided they are purchased from us.
REINDEER FLOUR (HAS NO EQUAL)
We are still offering a special price on Flour.

98-lb. bag	$3.55
In 3-bag lots or over	$3.50

Our Feed Door Opens Onto the Market
Porter S. White Co.
PHONE 1960 - 334 GEORGE ST.

The Evening Examiner

PHONES—Editorial 1601. Business Office, 1600. Private Branch Exchange to all Departments.

The Examiner is a member of the Audit Bureau of Circulation.

The Daily Examiner, published every lawful evening. The Peterborough Examiner, Limited. Office, 419 George Street.

The Weekly Examiner, published Thursday morning. $6.00 per year, delivered in city; out of town subscribers, by mail, $4.80 per year; that of The Weekly Examiner is $1.50.

U. S. REPRESENTATIVES.

Special U. S. Representatives—W. H. Stockwell, 629 People's Gas Building, Chicago Ill.

New York—Chas. F. Miller, 225 Fifth Avenue.

Advertising Rates on application.

R. M. GLOVER, Managing Director.

THURSDAY, JULY 26, 1923.

THE PIGEON LAKE BRIDGE.

The proposal that Peterborough should actively interest herself in working for the construction of a bridge across Pigeon Lake, connecting Peterborough and Victoria Counties and providing residents of that section with access to the local market and thus bringing considerable business to Peterborough merchants, is worthy of attention, although the idea is by no means a new one.

The responsibility of the Dominion Government in connection with the undertaking seems to be well defined.

The building of locks and dams has widened this stretch of water fully a mile, and the liability of the Government has been established to some extent by the fact that the owners of the land drowned by the Government construction work have been recompensed for the damage done.

Under the circumstances, therefore, an agitation to have a bridge constructed there would seem to be justified, especially in view of the fact that a large number of people who formerly came to Peterborough on business have been forced to go elsewhere because of the transportation difficulties caused by the destruction of the old bridge.

Residents of the district affected want a bridge and want it badly, and from a Peterborough standpoint there does not seem any reason why any assistance that is possible at this end should not be proffered.

At least, the question is worth the consideration of the City Council and Chamber of Commerce.

A COMMUNITY INVESTMENT.

The fact that through the public-spirited action of the local Rotarians fifty-five Peterborough boys who otherwise would be without any opportunity for a summer holiday are to gather at the Rotary camp at Clear Lake for two weeks' adventuring in the great outdoors, is a matter for community rejoicing.

The value to Peterborough of such an event as this is not to be found merely in the circumstance that a lot of youngsters are to have a good time for two weeks, although that in itself is a very desirable thing.

It is in the training that goes with the camp life that the greatest dividend of the Rotarian investment is earned, in the chance to impress upon the receptive minds of these adolescents a thought or two as to their place in the community, and as to the responsibility that is their's, in the opportunity that is afforded to fan into flame the spark of ambition in the hearts of these boys who are the citizens of tomorrow, in the opening for the development of character that is offered.

And along physical lines the results are not to be overlooked.

Recently the Y.M.C.A. had a junior camp at the Rotary location, and many of these youngsters when they arrived knew nothing about the handling of canoes.

Yet at the end of their vacation a dozen of the boys had advanced so rapidly in their training that they were able to upset a canoe, right it, empty the water out and climb back into the frail craft.

Knowledge of that kind is very useful to Canadians, especially in this district of rivers and lakes.

Camp training provides a chance to develop the boy mentally, physically and morally, and the Peterborough Rotary Club is proceeding on sound lines in the establishment of the splendid camp at Clear Lake.

NO PLACE FOR THEM.

Petitions are being circulated by the Dominion Veterans' Alliance asking for the removal of such members of the Board of Pension Commissioners and of the Department of Soldiers' Civil Re-establishment as have "shown injustice towards dependents of deceased ex-service men and disabled ex-service men."

With such action most Canadians will be thoroughly in sympathy.

If there are in either departments men who have shown by their treatment of cases affecting returned soldiers or the dependents of those who failed to return that they lack sympathy and "the milk of human kindness," the Examiner believes that neither the Pension Board nor the Re-establishment Department is the place for them.

The people of Canada, if we read their thoughts correctly, are not so anxious to have the regulations in regard to returned soldiers enforced in a spirit of commercial efficiency, aiming at economy to the exclusion of everything else, as they are to be sure that a square deal is accorded the men who fought and the wives and children of those who gave up their lives.

They want the pension regulations administered with kindliness and generosity, and would rather know that a half a dozen veterans receive more than they were entitled to than to hear of one disabled soldier not receiving justice at the hands of those to whom the country has entrusted the duty of looking after him and his comrades.

There should be a happy medium between niggardliness and extravagance in the administration of this work, and somehow the impression seems to be general that the officials have failed to reach that medium.

The dismissal of those who have been proven to be utterly out of touch with the spirit of justice in their positions is justified.

A REMEDY FOR STRIKES.

Three items in a day's news have a very definite bearing on the overwhelming economic question of the day. Two of the stories have to do with strikes. They tell how dockers, out in a dozen British ports, are allowing foodstuffs to spoil on board ships, and how the miners and steel men of Nova Scotia will defy the militia which represents Provincial and Federal authority. The other story has to do with the semi-annual distribution of interest on participation certificates owned by thirty thousand employees of the Henry Ford industries.

These stories are significant. They show the problem as it exists, and one of the means—perhaps the only means—whereby it will be solved. No doubt the British dockers and the Cape Breton steel workers would agree that strikes are uneconomic. They are. They mean loss to the men who go out, suffering to their families and further loss to the men who control the industries.

Wealth only comes from the work of men's hands. Stop work, for any cause whatsoever, and there is loss all around. Yet the workmen, facing these facts, feel that they must strike. And there has grown up, among those who labor for a daily wage, a feeling that the strike is a lawful weapon, a right that no Government should take away, and that taking the place of a striker is immoral. Conditions which have produced such beliefs cannot be quite right. A strike may never be economic, but the very holding of it in the light of a cherished right proves that it may be morally justifiable.

Henry Ford has never had a strike. The sum of more than a million dollars, which was divided among his employes, represents eight per cent. on money they have been allowed to invest in the auto magnate's industries. His workmen are Henry Ford's partners, for the holders of the participation certificates are the only men outside of Mr. Ford and his son who own a dollar's worth in the gigantic enterprises of the automobile king. Mr. Ford has always paid high wages; in spite of this his industries have been developed without the aid of outside capital, except for meagre aid received at the start.

All this is as it should be. Labor and capital should be partners, not enemies. Nor will industry be free from strikes and similar disturbances until some such arrangement governs it. A practical application of the Golden Rule should solve most of our economic troubles.—Border Cities Star.

BRITAIN STATES HER CASE FRANKLY.

"In a common desire for settlement and pacification, and still more for no further or unreasonable delay, we can speak together frankly and with the full comprehension of partners bound by an equal destiny to the same task."

On that ground Premier Baldwin of Great Britain stated his case to parliament regarding the future course of Britain toward the method of collecting reparations from Germany.

Britain occupies a particularly strong position in the matter of paying war debts because she is the one nation of the world that has placed her hand seriously to the accomplishment of this object. She has not been content to delay payment of her debts until those owing her started the movement. A financial board visited United States some months ago, made definite arrangements to pay a colossal debt that will take sixty years in accomplishment, and then went about her business of finding the money and began making the payments.

When a nation takes that position, other countries deeply indebted to her have no reasonable option but to pay serious heed to what she has to say. The feeling grows in Britain—and the British are not quick to jump at conclusions—that France by her continued occupation of the Ruhr, and by her persistent grasping of resources, customs houses, machinery and facilities of production, is seeking not the collection of reparations but the positive wrecking of the German people. Indeed, so thorough-going a Britisher as Mr. J. A Spender, member of the Milner Egyptian Commission, and well known to a number of people in Ontario, states his belief: "If the French will not negotiate on the basis proposed, and if they will not grant Germany the time and opportunity to develop her resources, and if they insist on making the needs of the creditors rather than the capacity of the debtor the measure of what is demanded, then no settlement is possible, and we shall be obliged to conclude that French aims are political rather than economic."

France has spent some months in the Ruhr, and she went in there because reparations were not being paid rapidly enough. She ostensibly meant to take possession of certain strategic industrial points, and from these proceed to take her just due quickly and depart.

France went in; she has had her opportunity, and the result is that reparations are being paid today more slowly than they were prior to the French occupation.

Not only so, but the manner in which the whole industrial life has been wrecked has made the ability of Germany to pay less by a great deal than it was before the French occupation. The French newspapers repeatedly say that their government will not abate its demands on Germany unless Britain and America will wipe off their claims on France; there is no indication that United States intends to wipe out one single dollar of war debt, and that being the case it is idle to talk of Britain cancelling the amount France owes her.

There has been no departure, in the British mind, from the ground that Germany must pay her war debts. The British position is well stated by Mr. Spender, formerly editor of the Westminster Gazette, whom we quoted previously.

"If this question cannot be settled in one way or another it will involve Europe in losses immeasurably greater than anything that can be recovered from the Germans, and the Allies, having won the war, will go far to lose the peace in a battle over their costs. If the struggle goes on for another year, Germany may be quite ruined, but she will have the consolation of seeing some of her enemies follow her down the steep place that leads to national bankruptcy. And the irony of it is that she ought to have paid, could have paid, and probably by now would have paid considerably more than even M. Poincare expects to recover, if she had been handled in a sensible economic manner and her credit nursed instead of destroyed."

Canada is a long way removed from the actual scenes of the present point of dispute in Germany; France has had her press agents at work; Germany has pursued the same plan, each with the idea of presenting a selfish, biased report to the world. Canada will be prepared to accept with infinitely greater faith the plain statement of Premier Baldwin. British diplomacy in this case is working in the open, speaking frankly but firmly, seeking two things, (1) the payment of German debt and (2) the restoration of the nations of Europe, including Germany itself, to a position of decent success.—London Advertiser.

EDITORIAL NOTES AND COMMENT.

The trouble about poison ivy is that most people in going near it do not know they are doing anything rash until the rash appears.

It must make some of the famous composers turn over in their graves to realize that the man who wrote "Yes, We Have No Bananas" is making a fortune out of it.

It is to be hoped that the case of Lionel Conacher does not cause any grave international complications or impose a strain upon the League of Nations.

WISE AND OTHERWISE

The winners are not the only ones promoted. There are oil wells.

* * * * *

Too many mothers of small boys think the daily dozen refers to slaps.

* * * * *

Perhaps Ford figures that he knows as much about Benedict Arnold as any gentleman should.

* * * *

If a revolutionary idea is sound, it usually is accepted a few years after the originator is hanged.

* * * * *

Still, that undertaker who peddled hootch on the side had nothing on the coal man who sells ice in summer.

* * * * *

Let parties split as they will; in a pinch they present a united front to the opposition and the feed trough.

* * * *

A critic says the American wife doesn't work. Well, she has so little

time for it after she finishes cooking, sweeping and mending.

* * *

When one listens to these controversialists, it is hard to decide which they love most, the Lord or an argument.

* * * *

It must be conceded, however, that few statues are erected to men who mind their own business and have no enemies.

* * * * *

Wouldn't pictures of men in bathing suits serve as well to show the populace is enjoying local bathing facilities?

* * * *

Germany should be more frank and make a flat statement concerning the exact amount of indemnity she is willing to dodge.

* * * * *

You can say one thing for whiskers. They are one crop that can be raised without an occasional yelp for Government aid.

* * * *

The irritating quality of passive resistance is appreciated only by France and the man who tried to crank a used car.

* * * *

Yes, Ethel, every golf course, these

days, has at least one water hole—the Nineteenth.

* * * *

We can't see that our educational system is deteriorating. The class of '23 contains the usual percentage of .300 hitters.

* * * *

There is something in this Socialist theory that everybody should work for the Government. Too many dodging the income tax.

* * * *

Correct this sentence: "Don't worry about our vacation money," said the wife; "I have saved enough out of my household allowance."

* * * * *

As our second entry for Mr. Bok's peace prize, we suggest that those exempt from military service be required to wear spiral putties.

* * * *

They are removing the heating plant from the White House, probably on the theory that the country usually makes it hot for the occupant.

MAYBE SHE SCARED 'EM.

PARIS, July 26.—Daniel had nothing on Madame Maurice Prax, wife of a French journalist. She entered the cage of a quartet of lions and sang an aria from Massanet's opera, "Manon."

What were you paying, Madam, for

DAIRY BUTTER?

The Department of Labor at Ottawa says these were the average prices for May.

Per lb.	35¢	40¢	45¢
Halifax			43.0
Charlottet'n			39.6
St. John			42.6
Quebec			35.8
Montreal			37.5
Ottawa			39.6
Brockville			36.8
Kingston			35.4
Belleville			34.8
Peterboro'			36.0
Orillia			37.0
Toronto			39.1
S'Catharines			36.4
Hamilton			40.0
Brantford			36.2
Galt			35.8
Guelph			36.1
Kitchener			37.2
Woodstock			35.1
Stratford			37.6
London			38.0
St. Thomas			37.7
Chatham			39.0
Windsor			38.4
Cobalt			42.7
Ft William			44.0
Winnipeg			41.8
Regina			40.1
Edmonton			39.5
Calgary			41.7
Vancouver			46.1

How do prices in your locality compare with other cities? Are you paying more or less than average? These prices are for average good quality "delivered" goods. Watch for the changes in this chart next month.

To-morrow—White Bread.

CATTLE, GRAIN AND PRODUCE

Peterboro—Toronto—Montreal—Winnipeg—Chicago

PETERBOROUGH MARKETS.

Fruits.

Bananas, doz. 30-50c, lb. 10c; oranges, 30 and 90 cents per dozen; grape fruit, 10-15c each, 2 and 3 for 25 cents; lemons, 30-40c doz.; Smyrna figs 40-50c; cooking figs 15c lb.; dates, 10c lb.; apples, 20c peck; eating apples, 30-60c peck; strawberries, 13-15c quart; rhubarb, 5c bunch; pineapples, 25-45c; red plums, 20-40c doz.; apricots, 20c doz.; peaches, 40c doz.; cherries, 13-40c lb.; 95 cents to $2.00 a basket; cantaloupe, 15-20c.; gooseberries, 20c quart; red currants, 15c box; blueberries, 35c quart; pears, 5c each. Cocoanuts, 10-15c; chestnuts, 30-40c lb.; mixed nuts, 25-30c lb.

Vegetables.

New beets 3 bunches 25c; new carrots, 2 bunches 15c; parsnips, 5c; domestic onions, 10-15c; Bermuda onions, 2 lbs. 25c; green onions, 5c; spinach, 15c lb.; parsley, 5c; green peppers, 10-15c each; cucumbers, 2 for 25c; Florida cucumbers 15 and 20-25c lb.; hothouse tomatoes, 30-40c lb.; endive, 10-15c bunch; Lima beans 10c; string beans 35c lb.; artichokes, 20c each; asparagus 15c. bunch; egg plant, 35-40c; watermelons, $2.25 each; radishes, 5c; green peas, 2 qts. 25c; Swiss chard. 20c bunch; mint 5c bunch, leaf lettuce. 5-10c; new cabbage 10c lb; domestic potatoes $1.00 bag, new potatoes 20-25c a measure.

Dairy Products.

Butter, creamery, 31-39c; dairy 30-35c oleomargarine, 25c; eggs, 25c doz.; lard, 17-23c; shortening, 17-18c; cheese, new, 23-34c lb.; old cheese, 40c lb.

Fish.

Salmon, pink, 20c lb; red, 18-25c; salmon trout, 25c; white fish, 18c; halibut, 28-30c; haddies, 18-20c; boneless, 25c; fillets, 28c; kippered herring, 20c; salt herring, 60c doz; sea herring, 10c lb, fresh, 3 lbs. for 25c; snacks, 35c; smelts, 20-30c lb.

Meats.

Beef, lb., 12-30c lbs.; pork, 18-35c; bacon, 32-50c; sausage, 18-20c; veal, 12-30c; spring lamb, 20-50c lb.; mutton, 12-30c.

Chicken, lb. 30-35c; hens, 24c lb. Hogs, thick, smooth, cut, $8.25; select graded, $9.05; dressed (head on), $16.00; dressed (head off, $17.00.

Grain (Wholesale and Flour.

Wheat (Fall and Marquis) $1.00-$1.05 bu; spring wheat, $1.00-$1.05; peas, (No. 1) $1.25-$1.35; No. 2, $1.15; oats, 55-60c; rye, 65-75c; barley, 60-65c; buckwheat, 75c; alsike $4-$5; red clover, $5-$9; sweet clover $3-$3.25 bu.; cleaned, $5.

Flour, half bbl. $3.75-$4.00; pastry flour, 24 lb. bag 79-89c.

Hay, Bran, Etc.

New hay (loose), $14-$15; baled $15-$16; straw, $8-$12; bran, ton, $28; shorts, ton, $30.

Hides and Wool.

Cow hides, heavy, 6c; light, 7c; horse hides, $2-$2.50; calf skins, 10c; sheepskins, $1-$1.50; shearling, 20-25c; wool, 18-25c lb.

TORONTO CATTLE

TORONTO, July 26.—There was a steady demand for cattle of good quality yesterday, though choice cattle were scarce. Commons were hard to clean up, prices averaging lower.

Dunn and Levack quote: Choice calves, $10 and $11; medium do, $8 to $9; common do, $5 to $6; choice sheep, $6.50; medium do, $5 to $6; heavy do, $3.50 to $4; lambs, $13.50 to $13.75.

Receipts.

Union Sock Yards—Receipts yesterday, 72 cars, 1,117 cattle, 530 calves, 1,264 hogs, 651 sheep and lambs.

Heavy steers, export	$7.25 to	$7.50
do. good	6.75	7.00
Butcher, choice	6.75	7.25
do. medium	6.25	6.50
do, common	5 50	6 00
Baby beeves	8 00	8 50
Cows, fat, choice	4 75	5 25
do. medium	4 50	4 75
Bulls, export	4 00	4 50
Butcher bulls, good	4.00	4.50
Canners and cutters	2 00	2 75
Feeding steers, good	5.35	5.85
Stockers	4.50	5.00
Calves, choice	10.00	11.00
do, common	5 00	5 50
do to farmer	7 75	.....
Milch cows	50 00	80 00
Springers	80 00	100 00
Sheep, choice	6 50	7 00
do, heavy	3 50	4 50
do, yearlings	9.00	10.00
Spring lambs	13.00	13.75
Hogs, flat rates:		
do. f.o.b. bid	8.25	
do fed and watered	8.85	
do to farmer	8.00	....

CHICAGO WHEAT.

CHICAGO, July 26 (Canadian Press). — Reports that black rust was greatly impairing the crop outlook in the Canadian North-west had a bullish effect o nthe wheat market here, as did big export sales estimated at as much as 1,500,000 bushels. Prices closed firm, 1 1-4 to 1 3-4 cents net higher, with September 98 1-2 to 98 5-8 and December 101 5-8 to 101 3-4.

Corn finished 1 to 1 1-2 cents higher up, oats at 3-8c to 7-8c advance, and provisions 5 to 20 cents down.

CHICAGO CATTLE.

CHICAGO, July 26 (Canadian Press). — Cattle 16,000, slow, uneven steers of value to sell at $11.00 and above, and yearlings eligible to sell $10.00 steady; others weak to 25c lower; plainer kind handy weight steers and yearlings numerous, many unsold at late hours; choice cows steady; in-between grades uneven to 25c lower; canners and cutters steady; bulls weak to 25c lower; vealers 25c to 50c higher; bulk to packers $11.00 to $11.50; to outsiders handpicked up to $12.00; top matured steers at noon $11.40; few loads $11.00 to $11.25; best long yearlings $11.00; bulk beef steers and yearlings $8.50 to $10.75; bulk canners and cutters, $3.00 to $3.50; heavy bologna $4.50 to $5.00; stockers and feeders, 25 cents lower.

Hogs, 36,000; steady to 15 cents lower than Tuesday's average; closed dull; bulk 160 to 250 pound average, $7.50 to $7.65; top, $7.70, early bid of $7.75 not paid; bulk desirable 260 to 325 pound butchers, $7.25 to $7.45; bulk packing sows, $6.00 to $6.30; practically no pigs sold; estimated holdover, 13,000.

Sheep, 16,000; fat lambs steady to 25 cents lower; culls and sheep generally steady to strong; bulk good and choice Western lambs, $12.75 to $13.00; top to city butchers, $13.10; top natives, $12.75; bulk, $12.25 to $12.60; odd lots yearlings, $8.00 to $11.50; few aged wethers, $8.50; bulk fat killing ewes, $5.00 to $6.50; choice $110 to 120 pound averages, $7.00; few heavy grade steers, $3.50 to $4.25.

WINNIPEG CATTLE.

WINNIPEG, July 26 (Canadian Press). — Receipts, 730 cattle and calves, 700 hogs, and 477 sheep and lambs.

There was an improved demand on the cattle market yesterday for the better grades offering at steady prices.

The hog market remained unchanged from Tuesday, thick smooths making $8.75 and select bacons $9.62 1-2.

The sheep and lamb market was quiet, a few good lambs going out at $10.00 to $11.00, with a few good sheep around $6.00 to $6.25.

CASH GRAIN.

MONTREAL, July 26 (Canadian Press). — The tone of the market for spot supplies of oats was firm. The flour market was quiet. There is a steady demand for bran and shorts, but the demand for rolled oats is limited. A moderate trade prevails in the baled hay market.

There is nothing new in the egg market.

The undertone to the potato market is easy.

Prices for butter scored a further advance of 1 cent per pound. The trade in cheese is active.

EGG MARKETS.

OTTAWA, July 26 (Canadian Press). — Specials are advancing on some markets due to lighter receipts. Official jobbing prices continue unchanged. Several cars of live poultry will be moving during the next two weeks from Edmonton, Woodstock, Port Hope, Antigonish, and Charlottetown to Toronto, Montreal, and Boston.

Toronto jobbing prices unchanged. Firsts are firmer, with dealers paying 23c to 24c delivered, jobbing 29c to 31c.

Montreal specials firmer, jobbing 36c, extras 32c, firsts 27c, seconds 23.

Manitoba and Saskatchewan markets unchanged.

Alberta receipts light, market firm, prices unchanged.

British Columbia local fresh 21c at country points, with 23c offered for specials.

New Brunswick country points 25c jobbing, St. John extras 34c, firsts 28c to 29c, seconds 27c, retailing 35c to 40c.

STONING RAISINS.

Stoning raisins will not be such a sticky job if you put a little butter on your fingers.

What You Want in Tires is Mileage!

You Get it in "GUTTA PERCHA" CORD TIRES

GUTTA PERCHA & RUBBER, LIMITED
HEAD OFFICES & FACTORIES
TORONTO

Speed Up Shaving!

And find new comfort, doing it

When we started out to make the perfect shaving cream for you, we were not content to stop when we found a way to make shaving *quicker*.

It took us 18 months—we made 130 laboratory experiments—but to that one advantage we added 4 others, to make shaving easier, to take away shaving discomfort.

Now we offer you a free test. Millions of men have made it. Now they refuse to use any other than PALMOLIVE SHAVING CREAM.

It multiplies itself 250 times in the richest lather.

It softens the most "barbed wire" beard in one minute—without "rubbing in."

If necessary the lather lasts 10 full minutes, on your face—moist, luxurious.

Extra strong bubbles hold each hair erect—so that the blade cuts more cleanly, more easily.

Finally, your skin is left amazingly cool, soft, comfortable, by the blended palm and olive oils.

If you are skeptical, do us the favor to make this test. You will be that much more delighted. We are the only possible losers.

Post the coupon today. Get your first 10 shaves free.

THE PALMOLIVE COMPANY OF CANADA, Limited
Montreal Toronto Winnipeg

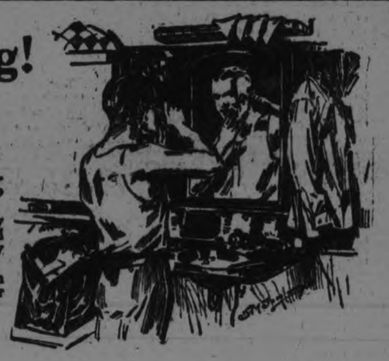

FREE
10 Delightful Shaves
Send Coupon

Made in Canada

PALMOLIVE SHAVING CREAM

10 SHAVES FREE
Just fill in and mail to The Palmolive Company of Canada, Ltd., Dept. D441 Toronto, Ont.
Name
Address
City

Ontario's Bungalow Camps

At FRENCH RIVER and NIPIGON

For a real holiday come here. You can ride, hike, paddle, fish or just loaf—and you don't need to dress up.

Main Club House—15 Bungalows—7 Canvas Camps.

For rates and complete information see any Canadian Pacific Agent, or write District Passenger Agent, Toronto.

CANADIAN PACIFIC

Fresh air and
BOVRIL
—or, as the Report of the Ministry of Health of Great Britain said: "a sanitary environment and sound nutrition"—
are the great safeguards of Health.

HARWOOD LOST CAMPBELLFORD

Campbellford is Now One Notch Nearer the Top—A Game With Brighton

CAMPBELLFORD, July 26. — Campbellford drew one notch nearer the top when Charlie Davidson's team trimmed Harwood on the Fair Grounds here on Wednesday afternoon by a score of 24 to 12, in a game in which some excellent plays were made by individual members of both teams. The visitors took their defeat like game sports, and fought it out to the very end. They tried in all six men in the box, and shifted the positions of some of the other players, but all without avail. They were simply outclassed either in the field or at bat.

The Campbellfords scored this victory with a team that was weakened by the absence of some of its best players. Nesbitt, the catcher, was not there, but Holmes took his place. Cowell is away on his vacation, but the veteran West, the team's best all-round player, not only guarded the third bag, but took a turn in the box for the eighth and ninth innings. Shillinglaw was shifted from centre to second base, and Blakely and Nancarrow, new men, were called in to play centre and left respectively, after Morrison and Saunders had been tried out at those positions.

What the score might have been if all the regular members of the Campbellford team had been in the line-up it is hard to imagine.

West, the Veteran.

Marshall West is the Honus Wagner, the veteran member of the team, a player who, after a lay-off for years, demonstrated his ability to come back and hold his own with the best of them. Marshall was one of the star members of the Campbellford team that reached the zenith of its glory away back in 1905, when Dr. J. Macoun was president and P. J. Sargison was secretary-treasurer of the club. That was the team that almost bankrupted the management by the number of balls driven so far out of sight that they were never recovered. Marshall was a youngster then, 18 years ago, but if anyone accused him to-day of being old, and he claimed an alibi, the circumstantial evidence would be all in his favour. About the only difference in his appearance over that of 18 years ago is due to the fact that since his first days in baseball he has acquired a Charlie Chaplin moustache, which has caused him to be nicknamed by that celebrity by the rooters in all the towns in the Northumberland League.

This season he has played in the outfield, in the infield, and taken his turn in the box. At the bat he can always be depended upon to make a hit when there are men on bases.

In the game yesterday he had two doubles ,with runners on each time, and he tallied two runs for his side, when he relieved Brady in the eighth; he retired the side in one, two, three order, striking out two of the Harwood batters, the third dying at first on a grounder to Eagleson.

Hume's Home Run

The second home run made in the league this season was scored yesterday when Hume in the fifth inning sent the ball so far to centre that it required three relays to get it back to the plate but the runner was there ahead of it. It was a clean hit and the ball was quickly and neatly fielded. West scored ahead of Hume.

Other Extra Base Hits

In the sixth inning Holmes cleared the bags with a beauty to centre for three bases. Weston had two doubles to his credit and Eagleson made three clean hits in five times up.

Brady's Good Work

Brady, the popular young pitcher, won new laurels in the game yesterday. He is demonstrating, every time he goes into the box, his ability as an all round ball player, a possession of the gifts that have made men famous in the big leagues. He can pitch, he can hit and as a fielded of his position, he certainly has no equal in the Northumberland League Yesterday his record at the bat was five safeties. He had five put outs, and two assists. accepting every chance that came his way, without a failure. He covered first base five times, taking the throw from Weston, when the latter scooped up grounders that were sent between first and second.

Plays by Visitors

There were some five individual plays made by the visitors, but they were lacking in team work. For the second inning there was a peculiar occurrence. Halstead sent a grass scorching grounder to right close to the flag and as he was on his way to first, someone shouted foul although the umpire ruled it a fair ball Halstead stopped and returned to first, where he was tagged by Holmes, who had called for the ball. After some dispute Halstead was allowed to take first. He stole second and then scored on Hogg's double to left, the latter crossing the plate when Campbell sacrificed to first. If Halstead had kept on to first, his hit would have been a double.

Harry Williams of Harwood, was umpire on balls and strikes and no fairer official has been seen at the grounds this season. He is evidently master of all the rules and every point of the game. Manager Charles Davidson umpired on bases with his usual impartiality. The line-up:

Harwood—Bates, ss; Jones, 1b; C. Down, cf; W. Down, c; Halstead lf; Hogg, 3b; Campbell 2b; Young rf; Dunnett, p; F. Down, sub.

Campbellford — West 3b and p., Hume rf., Holmes c., Weston lb., Brady p and 3b., SEhillinglaw 3b., Morrison and Nancarrow cf., Blakely and Saunders lf., Eagleson ss.,

By Innings:

	R	H
Campbellford ... 250136607x—24	23	
Harwood ..... 021201204—12	12	

Diamond Dust.

The return match will be played at Harwood, on Civic Holiday, 6th of August, the date on which the True Blue of Campbellford run an Excursion to the former place.

A postponded game with Brighton will be played here on Monday afternoon of next week. In order to give all the local players a chance to turn out, play will be called at 5 o'clock. As Brighton now stand second in the league, this is sure to be one of the best contests of the season. Tickets will be placed on sale in a day or two and all citizens are asked to invest and so encourage the home team which is running now against all contenders.

Campbellford has won six and lost five games, a percentage of .545. There is a postponded game to be played with Hastings.

One of the men who played with West in 1905 was Harry Shore who escaped baseball only to meet with a harder fate. He is now running a newspaper in Port Colbourne.

TENNIS TOURNEY AT CAMPBELLFORD

Personnel of Teams Drawn to Contest Schedule on Friday Afternoon.

CAMPBELLFORD, July 26. — The following teams have been drawn for the tournament to be held by the Tennis Club, Friday afternoon, with the hour when each will play:

2.30-3.15—Miss H. Tait and N. B. Dickson vs. Miss M. Robertson and J. M. Ferris; Miss E. Ferris and H. B. Free vs. Miss McAuley and R. W. Scott.

3.15-4.00—Miss H. Kerr and Geo. Nicol vs. Mrs. D. W. Douglas and P. J. Kelly; Miss M. Hay and D. Longmore vs. Miss L. Weston and F. Wigglesworth.

4.00-4.45—Miss J. Weston and Everett Thomas vs. Miss J. Kenyon and Lewis Hay.

4.45-5.15—Afteronon tea. All members attend at this hour.

5.15-6.00—Miss V. Shore and F. C. Bonnycastle vs. Miss Plumpton and H. Beatty; Miss D. Burgar and C. Weston vs. Geo. Ivey and I. A. Humphries.

6.00-6.45 — Miss W. Carter and Rev. C. F. McIntosh vs. Miss K. Ferris and A. J. Jenkins; Miss R. Diamond and H. Lawrie vs. Miss J. Longmore and Carl Maguire.

6.45-7.30—Miss Helen Wood and E. Goodman vs. Jack Haig and Dr. Murphy; Westely Stephens and Joe Townsend vs. Howard Davidson and Mel. Haig.

Misses Robertson, Ferris, Weston, Shore and Mrs. Douglas, Messrs. Wigglesworth, Weston, McIntosh, Haig and Dr. Murphy are asked to notify their several opponents and partners and to report the scores.

All games must be played in the time stated.

ABOLISH OFFICE

MELBOURNE, Australia, July 26 —Canadian Press. — Premier S. A. Bruce of the Australian Commonwealth stated yesterday that if a member of the Federal Ministry is appointed a resident minister in London for the purpose of consultation regarding the Empire's foreign policy the preesnt office of high commissioner would be abolished.

HAVELOCK SUFFERS DEFEAT BY 7 TO 6

Keenly Contested Intermediate Lacrosse Game With Visitors From Hastings.

HAVELOCK, July 26.—Havelock lacrosse boys went down to defeat here last night at the hands of Hastings in a keenly contested intermediate game, which terminated in a score of 7 to 6.

The game started at 4.28. The first score was made by Hastings at 4.35. At 4.37 the first score for Havelock was made by Plunkett and the period ended at 4.49. Score, tie, 1-1.

Second period opened at 4.59. At 4.59 1-2 L. Plunkett went to the fence for 5 minutes. At 5.08 the second goal was scored for Havelock by C. Brennan. At this time 2 minutes were lost on account of a damaged shoulder from which F. Scriver suffered. Play was resumed and E. Campney was dropped off to even up the team for the balance of the period. At 5.24 Bruce Richardson aagin scored for Hastings. At 5.26 Joe Gould scored for Hastings. At 5.28 D. Brennan scored for Havelock. 5.29 finished the second period. Score tie, 3-3.

Third period opened at 5.45. D. Wright went on the fence for 5 minutes. At 5.50 Hastings again scored by I. Doon. At 5.52 Fred Dodd went on the fence for 5 minutes, at 5.55 G. Burgess scored for Havelock. At 6.02 Bruce Richardson scored for Hastings. Third period finished at 6.05. Score 5-4 favor of Hastings.

Fourth period opened at 6.13. At 6.17 J. Gould scored for Hastings. At 6.20 he gain scored. At 6.28 G. Wright scored for Havelock. At 6.32 J. Hooper scored for Havelock. At 6.33 the game ended with a score of 7-6 in favor of Hastings.

Referee F. Collins of Toronto, refereed the game satisfactorily and held the players down to clean lacrosse. The game was slow, evidently the players of both sides not being in condition. This can partially be accounted for because of the few games played during the season. While Havelock spectators were apparently disappointed in the result of the game, it was remarked they, as well as the players, lost in a sportsmanlike manner. It was also stated that if the Havelock players had put the combination play all through the game that they did during the last 5 minutes the result would have been different. The Hastings goal tender is to be complimented on his efficient goal tending, keeping the ball out when shot repeatedly at short distance during the final 5 minutes of the play.

The refree was pleased with the material in both teams, speaking highly of G. Burgess of Havelock, and J. Gould of Hastings.

Line-up:

Havelock	Hastings.
Goal	
John Davidson	N. Schriver
Point	
Jim Hooper	Fred Dodd
Cover Point	
Albert Armstrong	W. Clapper
First Defence	
Hayes	Bob Ross
Second Defence	
E. Campney	N. Cruickshanks
Centre	
C. Brennan	F. Schriver
First Home	
D. Brennan	I. Doon
Second Home	
G. Burgess	Bruce Richardson
Inside Home	
L. Plunkett	Harry Dodd
Outside Home	
G. Wright	Joe Gould
Spares	
B. Quinn	Jack Davidson
D. Wright	
H. Ketchen.	

THE SPANISH ARMY IS PREPARING TO FIGHT

LONDON, July 26. Canadian Press —Despatches from Madrid received by Reuters quote the newspapers in the Spanish Capital as saying that all leaves of absence in the Spanish army at Melilla, Spain, have been stopped and that all members of ranks now on leave of absence have been urgently recalled.

Recently there have been no reports of unusual activities on the part of the Moorish tribesmen who are warring with the Spaniards in Morocco. It is probable however that if the Madrid reports are correct, some new military operation is in prospect.

ONE BOY KILLED IN A FIREWORKS EXPLOSION

PHILADELPHIA, July 26 (Canadian Press). — One unidentified boy was killed and four other youths were slightly injured to-day in an explosion in a shack connected with the United States Fireworks Manufacturing Company at Carlington, on the outskirts of Philadelphia.

The property loss was large.

The dead boy was about 17 years old.

The foreman of the plant said the boys were not employed by the company, but had applied for positions.

HON. FRANK OLIVER FOR RAILWAY COMMISSION

TORONTO, July 26. Canadian Press, — It is probable that the vacancy on the Dominion Board Railway Commissioners, caused by the death here of Dr. J. G. Rutherford will be filled next month, and that the new appointee will be the Hon. Frank Oliver of Edmonton, Alberta. His name has been mentioned in connection with the vacant Alberta senatorship, but the appointment of Mr. Oliver to the Railway Board will make it practicable to observe the custom of having one French Canadian Senator from Alberta, and to appoint Hon. J L. Cote to the Upper Chamber.

NEWS OF BURNBRAE AND THE DISTRICT

Pleasing Programme At W. M. S. Meeting—Preparing for Anniversary.

BURNBRAE, July 26.—The regular meeting of the W.M.S. of St. Andrew's church, Burnbrae. met in the church basement at 2 o'clock on Wednesday afternoon, July 19th.

Mrs. J. J. Black gave the Bible reading followed by a brief prayer by Mrs. George Craighead. A solo was given by Mrs. W. H. Little and several children took part in the programme. There were also a recitation by Edna Hutcheon, a song by Elsie Rannie and a reading by Emily Craighead. A chapter of the study book entitled "Immigrants from Central Europe," was discussed. The discussion was opened by a paper on the subject by Mrs. William Hutcheon.

Anniversary Event

Do not forget the date of Burnbrae Anniversary services this year, August the 19th. The preacher for that day will be Dr. S. W. Dyde Principal of Queen's Theological College.

Personals

The Misses Craighead, Jean and Emily, are spending a wek visiting relatives in Belleville.

Miss Margaret Milne of Menie, is visiting her aunt, in Rawdon.

Mrs. (Rev.) Douglas of Kemble, Ontario, is spending her vacation with her father, Mr. Norman Masson.

Mr. and Mrs. Twigg and son of Toronto, are spending their holidays with Mrs. Twigg's father, Mr. Norman Masson.

Mr. Coutts of Toronto, and his two daughters, Misses Annie and Mabel, are spending their holidays at the home of Mr. and Mrs. Thomas Oddie.

Miss Edith Gibbons has returned to Toronto, after spending her holidays at the home of Mr. Robert Ketcheson.

Mrs. John Thompson and Irene, Mrs. Thompson Sr., Mrs. A. T. Donald, and Mrs. William Rannie, motored to Stirling on Friday and spent the day with Mrs. (Dr.) Bissonette.

Ladies' Aid Social

The Ladies' Aid of St. Andrew's Church, Burnbrae, will hold a lawn social, on the Manse grounds on Tuesday evening, August 7. A good programme is being prepared.

$175,000 PAID FOR ¾ OF ENGLISH RACE HORSE

LONDON. July 26.- (United ress).—Three-quarters of an English race horse have just sold for $175,000.

Tracery is the horse, and though English bred, he has resided in the Argentine for a number of years. His return to his native soil has coincided with the sale of a part of him by his owner, Senor Unzue, to an English syndicate. Unzue paid $255,000 for the animal.

When Tracery came home he brought three of his Argentine children with him. They will be auctioned at the yearling sales at Newmarket and should bring fancy prices.

Papyrus, winner of the 1923 English Derby, and Waygood, winner of the namesake of the English event in Ireland, are sons of Tracery.

Lloyd George Launched Attack On Poincare.

BRISTOL, England, July 26. — (Canadian Press.)—Former Premier Lloyd George made a fierce attack on M. Poincare, the French Premier, in a speech here yesterday. He objected to M. Poincare's habit of making speeches on Sunday, which, he pointed out, was a day consecrated to good will, and hardly a day "to unscrew the cylinders of carefully distilled hatred, ill-will, suspicion and anger among the nations."

Alluding to past negotiations, Mr. Loyd George said: "I did not fall out with M. Poincare, but it was very difficult. Mr. Bonar Law also found it quite impossible to work with him."

The former premier accused M. Poincare of "wickedly distorting" his speeches, and expressed the hope that the British efforts towards peace would not be converted into "mere fuel for further devastating and scorching flames, which burn up the peace, prosperity, progress and happiness of mankind."

·ICED TEA·
prepared with fresh
"SALADA"
H438
quenches thirst and banishes summer fatigue. So easily made — Try it.

CAMPBELLFORD AND DISTRICT

Successful High School Students — Ladies' Aid Met — Personal Paragraphs.

CAMPBELLFORD. July 26—The Examination results follow:—

Form II to Form III

Passed—W. Baker, J. Haig, J. McAndy, D. McComb, G. McNamara, H. Barrie, K. Barrie, J. Craighead, V. Dunk. M. Dunham, E. Grills, A. Hooper, H. McDonald G. McGee, E. Massey J. Nelson, G. Orr, W. Saunders, G. Blue.

Conditional Promotion,—A. Rellis L. Buchanan. T. Clemens, J. Eggleton, M. Fraser, Margaret O'Sullivan A. O'Sullivan, P. Petty.

Form I to Form II

Passed—C. Abernethy, D. Beaudoin, M. Bertrand, D. Bonnycastle, G. Clark, N. Forde. B. Hardy, D. Mason, M. Milne, R. Orishaw, M. Peakes, L. Rowe, E. Richardson, V. Runnels, L. Sarginson. G. Spencer, M. O'Sullivan, A. Simpson, S. Archer, G. Bailey, E. Blute, J. Cowell, F. Clancy. H. Fairman, K. Godden., T. They, C. Irwin, D. Keir, A. Little, M. Reid, B. Scriver J. Townsend.

Conditional Promotion.—E. Cassan, L. McKeown, A. Midgley. M. Mitchell, G. Steele. T. Tripp, H. Wilcox, E. Brown, A. Culkeen.

The following is a supplementary list of students, who passed the Departmental Examinations: P. Abar, Physiography, J. Duff, English, Grammar, J. Eggleton. Zoology, M. Mitchell, Botany, E. Saunders, Physiography, L. McKeown. Botany, R. Drishaw, History.

Loch Lomond Lodge

The regular meeting of Loch Lomond Rebekah Lodge will be held in the Lodge Rooms. All members are urged to be present as important business is to be diacussed. Refreshments will be served.

Ladies' Aid to Meet

The regular meeting of the Ladies' Aid of Stanwood Methodist Church was held on Wednesday afternoon at the home of the President, Mrs. James Casement:

Personal Mention.

Miss Jenie Nancarrow leaves tomorrow for Toronto and other points for a week's visit.

Mrs. George Smith, Front street, accompanied her neice, Miss Lily Smith, home to Toronto last Saturday, where she will spend a few weeks with friends.

Dr. and Mrs. George Gibson, of Ficton, are holidaying with the former's parents, Mr. and Mrs. B. I. Gibson.

Mr. and Mrs. C. Peeling of Havelock, spent Wednesday in town.

Mr. A. B. Colville, of Montreal, formerly of town, is in town this week on business.

Miss Edith Doxsee of Montreal, accompanied by her little brother, is visiting at the home of her aunt, Mrs. Charles Macoun, Seymour West.

Mr and Mrs. Roy Scott spent the week end in Lindsay at the home of the former's sister, Mrs. Wesley Mason.

Mrs. C. A. Wallace, who is visiting in Liverpool, N.Y., will return to Campbellford the second week in September.

Master Clarence Wallace of Toronto, is visiting friends in Godolphin and Campbellford.

W. J. Duncan and sister of Toronto are visiting James and W. J. Meiklejohn and other friends in town. They will spend two or three weeks in this vicinity.

A number of the fans took in the Peterboro-Belleville baseball game at Belleville yesterday.

MISCELLANEOUS SHOWER

DUMMER, July 26.—On Tuesday evening, July 17, a miscellaneous shower was given Mr. and Mrs. Wesley Little, which was held at the home of the bride's aunt, Mrs. Rebecca Payne.

Miss Alice Payne, cousin of the bride, and Miss Fern Dunford arranged for the gathering and took charge of the contests, etc.

A feature of the evening was the bringing in by little Miss Edith Payne of a nicely decorated wagon loaded with gifts. After these were unwrapped and presented, a few suitable words of appreciation were spoken by both the bride and groom.

Among the gifts were one dozen silver tea spoons, from the North Dummer football team, of which Mr. Little was a member, and a dinner and tea set, from Mrs. Little's father, Mr. F. L. Payne.

OUGHT TO BE HAPPY.

MOSCOW, July 26.—Soviet leaders have established a home here for "fighters against international reaction" deported from other countries. Exiles from 22 countries are living in this "Haven of Rest." But maybe they're not as free as the Bolsheviki would have them believe.

DUFFERINS WON CLASH

ORANGEVILLE, July 26.—(Canadian Press).—The Green Shirted Dufferins from Orangeville, walked away from St. Simons, Toronto, in an O.A.L.A. Senior game at Idyl Wyld Park here, yesterday afternoon by 17 to 3. Visitors were badly outclashed throughout the game.

NEWS BETHANY AND DISTRICT

BETHANY, July 26.—Rev. W. H. Dafoe preached at Yelverton on Sunday morning and at Franklin in the afternoon. At night he preached his second sermon in the Methodist church of this circuit, to a large congregation. Mr. Dafoe's subject was the "Bible", taking his text from Paul's second letter to Timothy, Chap. 3, verse 16-17, "All Scriptures is given by inspiration of God and is profitable for doctrine for reproof, for correction, for instruction in righteousness. That the man of God may be perfect, throughly furnished unto all good works.

The hymns and choir anthems chosen were in keeping with the subject.

Personals.

Mr. A. H. Monk preached at Ebenezer and Fleetwood on Sunday.

Mr. H. H. Hamilton of Barrie was the week-end guest of his mother, Mrs. Frank Hamilton.

Misses Frances and Hazel Fallis have returned home from a pleasant holiday with friends at Omemee.

Rev. and Mrs. A. T. Weir and children, of Omemee, called on acquaintances in the village on Monday.

Mr. Neil McDonald of Kingston was the week-end guest of Dr. J. J. and Mrs. Hamilton.

Mr. and Mrs. Victor McCartney of Toronto are visiting with the former's mother, Mrs. Will McCartney.

Mrs. J. K. Eakins of Millbrook was a visitor in the village on Friday last.

Mr. and Mrs. Wallace Martin, son Donald and grandson Harold Monk, who have been spending the last two weeks with friends in the community left on Sunday morning for their home in Detroit, Michigan, going by motor.

Mr. and Mrs. P. C. Brown and nephew Master Orville Spencer spent Sunday with Rev. A. L. and Mrs. Brown, Lindsay.

Mr. and Mrs. Bert Rae and children of Millbrook and Mr. and Mrs. Geo. Wake and daughter of Lindsay were guests of Mr. and Mrs. John Wake on Sunday.

Master James Wake of Fort Erie is visiting his aunt, Mrs. R. Palmer.

France now requires the mixture of 10 per cent. alcohol with gasoline for motor fuel.

There are 1,087 varieties of pears.

operation of an auto engine.

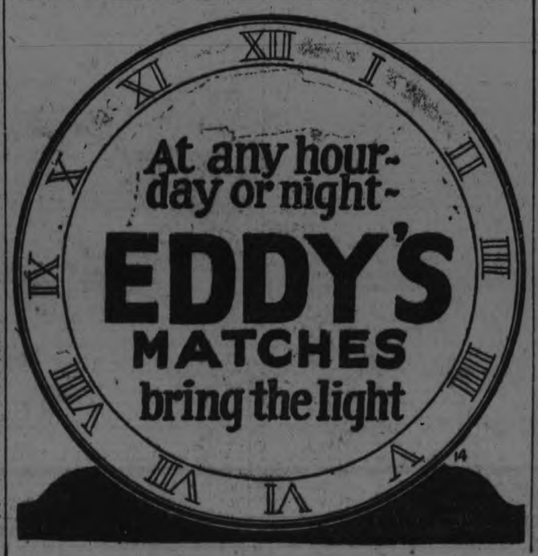

Make Your Trip More Enjoyable by a Refreshing Night on Lake Erie
(Your rail ticket is good on the boats)
Thousands of west bound travelers say they wouldn't have missed that cool, comfortable night on one of our fine steamers. A good bed in a clean stateroom, a long sound sleep and an appetising breakfast in the morning.
Steamers "SEEANDBEE" — "CITY OF ERIE" — "CITY OF BUFFALO"
Daily, May 1st to November 15th
Leave Buffalo - 9:00 P.M. / Arrive Cleveland - 7:30 A.M. Eastern
Leave Cleveland - 9:00 P.M. / Arrive Buffalo - 7:30 A.M. Standard Time
Connections for Cedar Point, Put-in-Bay, Toledo, Detroit and other points. Ask your ticket agent or tourist agency for ticket via C & B Line. New Tourist Automobile Rate—$10.00.
Send for free sectional puzzle chart of the Great Ship "Seeandbee" and 32-page booklet.
The Cleveland and Buffalo Transit Co.
Cleveland, Ohio
The Great Ship "Seeandbee" — the largest steamer on inland waters of the world.
Fare $6.50
C&B LINE

BULLDOG SOLE LEATHER
TANNED ONLY BY BEARDMORE & CO. Tanning Since 1854
TORONTO — MONTREAL
Wears twice as long as ordinary leather
Toughest Leather Ever Tanned

The Two Governments Agree On All points.

PARIS, July 26. — (Canadian Press.)—French and Belgian Governments have reached an agreement on all essential points respecting the British note, it was announced to-day. It was not made known whether there will be a joint or separate reply.

HEMORRHOIDS
Do not suffer another day with Itching, Bleeding, or Protruding Piles or Hemorrhoids. No surgical operation required. Dr. Chase's Ointment will relieve you at once and afford lasting benefit. 60c a box; all dealers, or Edmanson, Bates & Co., Limited, Toronto. Sample box free.

Reliable Used Cars at Very Low Prices!
Fords, Chevrolets, McLaughlin, Fisher, and Ford Trucks.
Prices are Very Low for Immediate Sale.
Terms to responsible parties if desired. One-third cash and balance spread over as long as twelve months. It will pay you to investigate.
Driving instructions and complete set of tools free with each car. You take no risk buying here.
DUFFUS MOTOR SALES
Cor. Water and Charlotte Streets.
'Phones - 1760 and 1761

¶ GIVE FRIEND DOLLAR A FAIR CHANCE

¶ A wasted dollar is the saddest thing on earth; it is a lost fragment of human labour.

¶ Today a dollar is not as big as a house, but its power is great if you plan its work wisely.

¶ Learn to know what you want before you buy; nothing is easier.

¶ The best way is the simplest; in this case there is one sure way to make money go farthest. Read the advertisements in your own daily newspaper. Make this a daily habit.

¶ You have a right to enjoy the most comfortable house, the best food, the finest clothing and the most satisfying pleasures your income will permit. ¶ The advertisements—the daily news of retail business—tell you where, when and on what to spend your money to the best advantage.

¶ Read the advertisements daily and you will learn of as many things of which you have in the past deprived yourself—even better things—are now within your means.

READ THE ADVERTISEMENTS
Make Your Dollars Travel

OUTSTANDING MEN ACTIVE IN LABOR PARTY'S EFFORTS

Who Would Form a British Cabinet Should Laborites Eventually Carry The Country.

By MILTON BRONNER.

LONDON, July 26.—When Tom Hodge, British workman, thinks of the Labor party representatives in Parliament, of the men who are leading its debates, and who would form its Cabinet if the Labor party were ever triumphant, he thinks of six outstanding men—Ramsay MacDonald, Philip Snowden, Sidney Webb, J. R. Clynes, Arthur Henderson and J. H. Thomas. Three are "white collar men." The last three are trades unionists.

MacDonald, 57 and present party leader in Parliament, is a Scot. There is a legend over here that wherever you turn in England—in business, art, literature or politics—you find Scots in the lead.

MacDonald is the most eloquent man in his party. But he is not only eloquent. He is a thinker who has written much on socialism and sociological problems. He is a Socialist in his political beliefs, but not of the extreme variety.

Rose From Poverty.

His rise to eminence is typical of Americans and Scots. Son of a Scotch peasant, he had to fight for his education. He became a working newspaper man, entered politics and became successively Secretary of the Labor party, Chairman of the Independent Labor party, and Leader of the Labor party.

Snowden, Englishman, 59, once was in the Government service, but retired to become a newspaper man and write on socialism and social topics. A bicycle accident some years ago left him with one leg crippled and has greatly impeded his activty.

A student of the intense type, he shines in debate, particularly when there is opportunity for bitter gibes. He likes good company and is a welcome guest at the tables of the aristocratic.

He's for Party.

I know that after lunching with one very great and rich family, he went right to Parliament and put down a motion in savor of a levy upon the fortunes of the rich. He doesn't let his friendship interfere with his conception of duty to his Labor constituency.

Sidney Webb, 63, Londoner by birth, rarely appears in debates in Parliament. He is the student and thinker who draws up plans and platforms of the Labor party and backs them up with a wealth of statistics, facts and arguments.

Splendidly educated, Webb spent a long apprenticeship in various Government offices before he became writer, teacher and lawyer. He founded the London School of Economics.

With his wife, he is one of the most famous writers on trades union topics. Short and stocky and with a great wealth of beard, he was very much aggrieved recently when a Tory in the House of Commons shouted "Nanny" at him. Which reveals his greatest defect—a lack of humor.

Was a Laborer.

J. R. Clynes, 54, born in England, is of Irish descent. Starting out in life as a laborer in a gas works, entirely self-educated, he is a brilliant example of a man overcoming all obstacles.

He was in the wartime Coalition Cabinet as Minister of Food. Afterwards he was Food Controller with supreme powers over the food of Great Britain. He achieved an admitted success.

For a time Clynes was the Leader in Parliament and is now Vice-Chairman. He is the best debater his party has.

Arthur Henderson, a Scot, 60 years old, is universally known as "Uncle Arthur." The affectionate title gives something of the measure of the man.

A sort of Methodist lay preacher, Henderson started in life as a molder, and during the war was made a member of the War Council, the inner circle of the War Cabinet.

Henderson was also head of the Labor party's commission which declared in favor of freedom for Ireland.

J. H. Thomas, 50, Welshman, started work when nine as an errand boy in a railway yard. He became one of Britain's crack railway engine drivers. He still retains the Secretaryship of the important Union of Railwaymen. As such in labor disputes he has always leaned toward conciliatory methods. He is a member of the Privy Council, the supreme advisory body consulted by the King.

Bad Breath

Is Usually Due to Constipation

When you are constipated, not enough of Nature's lubricating liquid is produced in the bowel to keep the food waste soft and moving. Doctors prescribe Nujol because it acts like this natural lubricant and thus secures regular bowel movements by Nature's own method—lubrication.

Nujol is a lubricant—not a medicine or laxative—so cannot gripe. Try it today.

Nujol

A LUBRICANT—NOT A LAXATIVE

VOICE OF THE PEOPLE

WOMAN—HER PLACE AND POWER.

Generally, says John Ruskin we are under the impression that a man's duties are public and a woman's private. But this is not altogether so. A man has a personal work or duty relating to his home and a public work or duty which is an expansion of the other, relating to the State. So a woman has a personal work relating to her home and a public work or duty which is also the expansion of that. Speaking of war John Ruskin has this to say concerning women—There is not a war in the world, no, nor an injustice, but you women are answerable for it; not in that you have provoked, but in that you have not hindered. Men by their nature are prone to fight; they will fight for any cause or for none. It is for you to choose their cause and forbid when there is no cause. Men can bear the sight of it, but you women should not be able to bear it. Men may tread it down without sympathy in their own struggle; but men are feeble in sympathy and contracted in hope; it is you only who can feel the depths of pain and conceive the way of healing. Instead of doing this you turn away from it, you shut yourselves within your park walls and garden gates, and you are content to know that beyond them lies a whole world in wilderness—a world of secrets you dare not penetrate, and of suffering you dare not conceive. John Ruskin goes on to say he does not wonder at the miser's death as his hands relax the dropping gold nor the sensualist's life, with the shroud wrapped about his feet nor the terrible deeds done by the frenzy of nations but oh; he does wonder to see a tender and delicate woman with a child at her breast, and a power if she could wield it over her husband purer than the air of heaven and stronger than the seas of earth. To see her abdicate this majesty to play at precedence with her next door neighbor—to see her tend the flowers of her garden with a happy smile on her face, yet, who knows in her heart that outside those rose-covered walls the wild grass to the horizon is torn up by the agony of men, and beat level by the drift of their life-blood, and that fairer flowers, human, which would bless her for tending, lie dying for the water of kindness and sympathy.—In Sesame and Lilies, by John Ruskin.

BETTER BABIES.

Editor Examiner.

When the directors of the Peterborough Fall Fair decided to appoint a committee to arrange for a better baby contest as one of the features of the Fair, this year they surely were building better than they knew. The decision of Mr. Glover and his committee to make use of the charts of the Well Babies' Clinic as the basis from which the final decisions will be made makes the better baby contest a praiseworthy and essentially practical effort to establish a higher standard of health and physical fitness among the babies of the city. And at the same time, it gives encouragement and fresh stimulus to the increasing number of mothers who, in spite of difficulties arising from home duties, in spite of wind and weather, have faithfully taken advantage of the weekly clinics, and have conscientiously striven to make the best use possible of the instruction received.

This better baby contest will mean much more than a baby show or a beauty contest, though each of the latter may be featured in some measure; and many of the young mothers have already grasped the significance of this fact, as was evidenced by the large number of babies registered at the weekly clinic yesterday in spite of threatening rain clouds. Dr. E. E. Harvey, staff physician for the day, with Dr. Phyllis Young assisting in the unavoidable absence of Dr. Scott, were kept busy up to the last minute examining the many unconscious little entrants to their first race for the goal of fitness, while Mrs. McCartney and her faithful assistants, Miss Marjorie Best and Miss Greta Giles, measured, weighed and introduced each tiny atom to the first delineation of itself on the chart of life, of which Tennyson wrote as "Charting us all in black and white."

The class entered as "undernourished" was fortunately not a large percentage, but the anxious mothers of these babies were fully alive to the incentive given their efforts to bring their little tots up to a higher standard by introducing a competition for "greatest improvement." As one mother expressed herself to the writer, "I do not care for the prize so much; I do not think my baby will take one, but I want to enter him just to spur me on to work harder to improve his condition. I might slacken a bit at home if I was not expected to come every week and have him weighed." So everything points to this better baby contest undertaken by Mr. Glover and his committee as making a new record in the annuals of this city's search after better health conditions, and we bespeak for the committee a large and practical encouragement from the citizens.

The registration at the Well Babies' Clinic room in the G.W.V.A. building will continue on Tuesday afternoon, July 31, and Tuesday afternoon, August 7, when the lists will close.

Yours faithfully,
ELIZ. KENDREY, Pres.
On behalf of Board of W. B. C.

DELEGATES ELECTED.

GLEN FALLS, N.Y., July 26.—(Canadain Press.)—Palmer Canfield, Federal Prohibition Director for New York State, former State Senator Henry W. Hill, of Buffalo, and Morris A. Drucker, of New York, were yesterday elected by the Grand Lodge, Knights of Pythias, in session here, as supreme representatives to the Supreme Council of the order, to be held in Toronto next year.

EXPERT SWIMMER'S REWARD IS HIS ABILITY TO DO FANCY DIVES; THE SWAN AND JACK-KNIFE

SWAN AND JACK-KNIFE DIVES

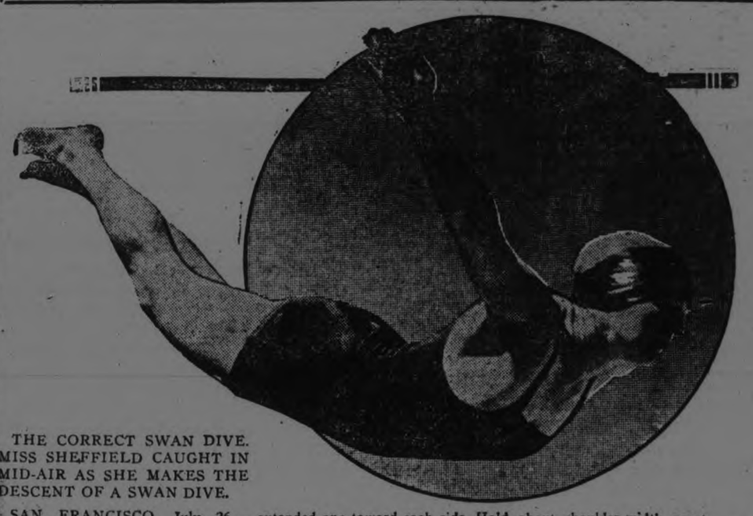

THE CORRECT SWAN DIVE. MISS SHEFFIELD CAUGHT IN MID-AIR AS SHE MAKES THE DESCENT OF A SWAN DIVE.

SAN FRANCISCO, July 26.—Warning: Do not attempt fancy diving too soon in your career as a swimmer.

Before you are ready for the elementary fancy dives, you should be complete master of at least one swimming stroke, of floating and of the elementary dives I explained in the fourth article of this series. Otherwise your attempts may end in disaster.

All fancy dives are based on three elementary fancy dives, the swan, the front jack-knife and the back jack-knife.

The first of these, the swan, is one of the prettiest and most graceful and also one of the easiest to learn.

It can be done either from a springboard or from a platform. If from a board, be sure that it is at least three feet above the surface of the water.

For starting position, stand erect, arms at the sides of the body and with toes gripping the edge of the board or platform.

Next, take a deep inhalation and hold it.

Now dive by springing upward and out, swinging the arms forward and up as you do so, finishing with them extended one toward each side. Hold this position until you reach the top of the curve you are making in the air.

As you start to descend—the proper descent, of course, is that formerly explained, head first so that you will enter the water at an angle of 45 degrees—bring the arms up over the head and assume the proper diving position with them. Thus you enter the water with the head down, arms extended and "covering" the ears, thumbs locked.

The starting position for the front jack-knife is the same as that for the swan.

In this dive, you jump with the body erect, obtaining the maximum amount of height.

When you reach the highest point, quickly bend the body forward at the waist, touching the ankles, with the legs straight and the toes pointed.

Hold this position for a moment, then straighten the body and enter the water in the correct manner described in the article on elementary diving.

The starting position for the back jack-knife is body erect, back toward the pool, heels well over the springboard, arms extended in front of you about shoulder-width apart.

While in this position, execute two or three test springs up and down to see that you have proper balance. This is done without taking the feet from the board.

Then forcibly swing the arms up and, at the same time, spring well up and back, clearing the board by at least three feet.

While in the air, bend the body forward, at the waist, touching the ankles, legs straight. Hold this position for a moment, then straighten the body and enter the water in the correct manner.

In the back jack-knife, remember that the forcible arm swing and the upward spring are essential, and that this dive should never be attempted unless the diver knows that he is able to jump at least three feet backward from the springboard. Otherwise you may have a bad collision with the board.

As these three dives are the basis for all the more fancy diving, I would advise you to practice on them until perfect. Then you can attempt variations and other dives. The best plan for learning the more advanced dives is by careful obseration of good divers.

It Has Done The World of Good Says Toronto Woman

Dreco proves a true friend to Mrs. Oliver of 695 King Street West, Toronto who cannot praise it too highly.

Another Toronto resident has found real merit in Dreco as a corrective for ailments arising from a poorly working digestive system. Here is her story:

"I have suffered for eighteen months from inflammatory rheumatism. My muscles and joints ached so bady that I could not bend or get on my knees. Nothing could be so painful as to suffer as I did. My liver was also out of order and I often had bilious attacks, dizzy spells and specs floating before my eyes. My blood was impure and I always had to be taking laxatives. Was nervous, did not sleep well and always felt tired and weak. I tried almost everything but my case seemed to be getting worse until at last I heard about Dreco and decided to give it a trial.

"Have only used one bottle but the results really are wonderful. My aches and pains from rheumatism have gone and I have no more dizzy spells. My bowels are regular and I sleep through the night without disturbing. Have no more tired feeling and am so much stronger that my work is now a pleasure. I'd gladly tell anyone about Dreco as I think that all who suffer should know about this medicine. It has done me worlds of good."

Mrs. Oliver's statement is a message of hope to all who are troubled with symptoms caused by faulty digestion. Dreco is scientifically prepared from nature's herbs, roots, bark and leaves and acts on the vital organs toning and regulating them in a way that speedily benefits the whole body. It contains no mercury, potash or habit forming drugs and is the most reliable spring tonic known.

Dreco is being specially introduced in Peterboro by Bond's Drug Store. It is also sold in Lakefield by E. H. Northey and by a good druggist everywhere.

NANSEN COMING TO U. S.

NEW YORK, July 26.—(United Press).—The World Alliance for International Friendship Through the Churches received word today that Dr. Fridjof Nansen, the Arctic explorer, will visit the United States next November and speak at the eighth annual meeting of the American Council of the World Alliance, to be held in Philadelphia November 13-15.

RIOTS CONTINUE AND MANY SLAIN

MAYENCE, July 25. — (United Press).—Many have been killed and more than a hundred wounded in demonstrations in Frankfort, in which unemployed Communists clashed with police. The rioting continues.

It was in the firts of thes, Frankfort disturbances that the Attorney-General of that city was tied to a post by a mob and beaten to death.

DONAHEY DEMANDS DRY ENFORCEMENT IN OHIO

COLUMBUS, O., July 26.—(United Press)—The burden of prohibition enforcement in Ohio has been strapped on the backs of local officials.

The state government, through the policy initiated by Governor Viv Donahey, is "the club behind the door." It swings effectually against local officials who wink at the law.

Already mayors of thirteen Ohio cities have felt the point of the governor's prod, and four county sheriffs have been threatened with removal from office under charges of lax law enforcement.

Reports to the capitol from communities where investigations have been made and whose officials have received Donahey's now proverbial "thirty days to clean up or get out of office," indicate the method has brought results.

Early in his administration, Governor Donahey startled the state by calling upon his executive carpet Mayor Herbert Vogt of Massillon. Vogt's administration had been criticized to the governor for alleged winking at liquor laws and Donahey proceeded to investigate. The probe resulted in Vogt's removal from office.

Since then Donahey's office has become the scene almost daily of a conference between the governor and some "citizens' committee" complaining of insufficient vigilance on the part of its city administration.

Three other mayors, under fire for similar offenses, have had to come before the governor to show cause why they should not be removed from office under charges of lax law enforcement. Donahey has given them the benefit of doubt, however, and now mayors of twelve Ohio cities, including New Philadelphia, the governor's home town, are serving on probation.

Recently Governor Donahey sent letters to six mayors and four county sheriffs, telling them that unless their local enforcement conditions improved at once the state executive would deal with them severely.

HEADS BAPTIST ALLIANCE.

STOCKHOLM, July 26 (Canadian Press). — Dr. E. Y. Mullins, of Louisville, Ky., was unanimously elected to-day as President of the Baptist World Alliance by the third Congress of Alliance in session here.

How to Rid the Arms of Objectionable Hairs

(Aids to Beauty)

A simplified method is here given for the quick removal of hairy or fuzzy growths and rarely is more than one treatment required: Mix a stiff paste with some powdered delatone and water, apply to hairy surface and after 2 or 3 minutes rub off, wash the skin and every hair has vanished. This simple treatment cannot cause injury, but care should be exercised to get real delatone.

PRAISE BULGARIAN SCHOOLS

SOFIA, Bulgaria, July 26.—(Associated Press)—American educators, studying the schools of Bulgaria, have found that they show marked progress in combining practical with theoretical education, and King Boris was gratified at this comment when the investigators called upon him recently in this city.

Professor Paul Monroe, director of the International Institute, Teachers College, New York, and Dr. William F. Russell, associate director, were the king's visitors, and they were impressed by Boris' democratic demeanor and intelligent interest in matters educational.

Whistles operated by wireless in locomotive cabs to signal engine drivers are being tested on French railways.

TO RELIEVE PAIN AND BACKACHE

Women May Depend upon Lydia E. Pinkham's Vegetable Compound

Minneapolis, Minn.—"I had heard so much about Lydia E. Pinkham's Vegetable Compound that when I realized I needed to take something to relieve my pains and backache, and to help build me up I began to take that. I had been sick off and on for years and barely weighed a hundred pounds, but now I have had such good results that I am recommending the Vegetable Compound to every one."—Mrs. J. J. BIEBER, 3039 18th Ave. South, Minneapolis, Minn.

Finds a True Friend

"Every woman who values her health should be proud to have a true friend like the Vegetable Compound," says Mrs. W. E. Shaw, 3227 Walnut Street, Chicago, Illinois. "I had female weakness so badly that I could not stand on my feet. Half of my time was spent in bed and I had pains in my back which were unbearable. I tried everything I could think of to help myself, and when a friend advised Lydia E. Pinkham's Vegetable Compound I began taking it at once. I recommend it without hesitation."

CROP REPORTS

The following is a summary of returns made by the Agricultural Representatives to the Ontario Department of Agriculture:

Fall wheat is turning out better in the cutting than was expected both in yield and quality, although not up to the average.

The hay crop is a good one, taking the Province over, and Eastern Ontario is at last realizing some big yields, after many years of light cuttings.

New hay sold in Brant last week for $12 a ton, but only $8 a ton was being offered in Glengarry.

Pastures are failing considerable in many counties, although some Representatives report the flow of milk as being good for the time of year.

Bruce: I have never seen such fine fields of alsike as I have looked upon this season in the Bruce Peninsula.

Alsike has also done splendidly in South Simcoe, and much of it is being kept for seed.

Halton: Many farmers are cutting alfalfa for seed and some are threshing it in the field. The yield and quality is good.

Dundas: There is a notable increase in the quantity of sweet clover that is being made into ensilage this season.

Corn has made great growth all over the Province during the past week or two, and may yet be a fairly satisfactory crop.

Waterloo: Many farmers are going to reduce their acreage of fall wheat this year, owing to the bad attacks of Hessian fly during the last two or three years. There is hardly a field but is more or less affected with fly this year.

Wentworth: Cherries are being sold at 25c per six-quart basket and 50c for 11-quart baskets. Farmers report that this crop is being marketed at a loss.

Norfolk predicts a good apple crop this year, should favorable weather continue. So far this fruit has been remarkably free from scab.

Numerous complaints are coming in from Victoria of damage to apple trees by Twig Blight, or Fire Blight. This disease is quite serious this year.

Fort William: The strawberry crop in Dorion Township was good, and about 500 crates are being marketed from there this summer. The crop is disposed of in Fort William, Port Arthur, Schreiber and Hornpayne.

Prince Edward: Peas for the canning factories are giving a fair yield; blight developed later than usual, and achids have seriously affected some fields; so the yield, on the average, is not as high as expected. Balance of the crop will be harvested this week.

Lennox and Addington: Canning peas were mostly all harvested last week, and are quoted at $40 per ton for shelled peas delivered to the factory. New potatoes are being marketed by farmers in this county at Kingston. They have been receiving $2.25 per bushel. One farmer stated that his yield was 120 bushels per acre. The broiler trade is good, and they are paying 40c per lb. for those weighing from two to two and a half lbs.

Young pigs are bringing from $8 to $10 a pair in Frontenac.

Grey: The lamb market has broken very badly. Farmers have been sending them fseely and till the present receiving remunerative prices. Many have become disappointed over the serious decline in hog prices. Some are even saying they are not going to continue in the hog business longer.

Carleton: A few good horses, 1,500 pounds and over, are being bought for bush work at from $175 to $200 each.

In Timiskaming horses are selling at from $300 to $500 a pair, depending on age and quality.

Prescott and Russell: Large quantities of honey are actually put on the local market at prices ranging from 16c to 20c a lb. There are large quantities of dandelion honey, which was especially abundant this year, and which the beekeepers find hard to dispose of.

Farmers are still complaining of the shortage of labor and co-operation in field work is more common than for years, women and old men helping out in many instances.

POST'S BED BUG POISON

Post's Bed Bug Poison is composed of carbolic acid, Methyl Hydrate and Corrosive sublimate. When this preparation is used according to directions, it is sure death to bed bugs, cockroaches and insects of all descriptions. Two or three applications are all that is necessary, but as it is very poisonous this preparation should be kept out of the reach of children.

Sold at Lynch's Drug Store, 168 Hunter Street. m-th-2264

OAK HALL JULY SALE

"LISTEN"—If you happen to hear a skeptic voicing his opinion that "He would never go to a sale to be stung,"

JUST ASK HIM If he thinks that a concern like Oak Hall would jeopardize its good name by trying to put "anything over."

All our regular, and carefully selected summer goods are on sale at reduced prices, and all sold with a money back guarantee.

PRETTY FAIR WAY TO DO BUSINESS, WE THINK.

Boy's Khaki Longs, $1.95

Good strong cloth, four pockets, belt loops, cuffs stronger material than usual for boy's pants. Sizes from 25 to 30 waists. Special at $1.95

Wash Suits 59c

A few odd garments in small sizes that sold up to $2.50. Clearing at..... 59c

Men's Suits $18.75

Young Men's Light Tweed Suits, snappy styles and attractive patterns. All sizes up to 40, but not all sizes in every line. These are imported tweeds, and best of linings and workmanship. In fact they were made to sell and have been selling up to $26.50. On sale now..... $18.75

Boy's Jersey Suits $1.39

Knitted Play Suits, in sizes 3, 4, 5 years, navy, saxe and brown. Reg. $1.75 On sale now..... $1.39

Boy's Combinations 69c

Boy's Naincheck Athletic Combinations, 26 to 34, fine even weave. On sale 69c

PALM BEACH SUITS FOR NOW

We Have the Hottest Weather to Come Yet. Be Ready, Don't Swelter. A Good Palm Beach Suit Will Give You Many Summers' Comfort and Wear. We Have the Genuine and are Clearing Them at Regular—Up to $23.50 $18.75

Come Friday or Saturday and see the Values for Yourself

409-11 George St. **OAK HALL** Phone 944

STORE OPENS - 9 A.M.
STORE CLOSES - 5.30 P.M.

The CRESSMAN Company Limited

50c Mid-Day Lunch Served In Tea-Room, 11.30 a.m. to 2 p.m.

Cressman's
Semi-Annual Lonely Sale
of
Men's Clothing and Furnishings

YES SIR, it certainly is a Great Sale that's what many men have said in the past and what many more will say when their eyes feast on the astounding price reductions that have been made on all our men's apparel.

A great many men do not always care for conservative style in their suits but without exception they insist on faultless tailoring. We present many snappy models during this sale with supreme confidence knowing that they will please on this score in addition to being made from all wool fabrics in the preferred styles. We are proud of the fine variety of styles we have to show you and still prouder of the moderate prices.

This Clearance of Summer Suits Should Interest Every Man

August is no time for Men to think of shedding Summer Suits. Since the Store has to shed its stock of them immeditely, many Men will benefit by the Low Prices. They are at the top of style, all of them. You will appreciate their worth the minute you see them, and their comfort as soon as you wear one.

Regular $25.00 Suits.....for $17.85 | Regular $45.00 Suits.....for $36.85
Regular $35.00 Suits.....for $25.85 | Regular $55.00 Suits.....for $44.85
Regular $60.00 Suits.....for $48.85

Men's Extra Quality Waterproof Coats, $10.00

When a deceivingly bright sun lures you out for a long stroll, you'll be mighty glad you are wearing one of these Waterproof Top Coats. For one never knows just when it is going to blow up rain. They are made of natty Tweed fabrics, and will do service as a Spring and Fall garment, as well as on a rainy day. All are well finished, in colours of Brown and Grey. Regular $20.00 values, in sizes 34 to 40.

Men's All Silk Hose, 83c Pair
3 Pairs $2.35

Men's Thin Silk Hose that are stout. That's an ideal in Silk Hosiery that all manufacturers try to reach. There isn't anything unnatural about these, but they come as near the ideal as any. In the first place, all doubt of too much weight is removed. And then they are woven to resist pulling apart, with reinforced bottoms. A half-dozen pairs will put you a good many months ahead. Sizes 10, 10½, and 11. Colours: Grey, Brown, Navy, and Black.

White Duck Trousers $1.95

Decide to look well for the balance of the Summer in White Duck Trousers. White Trousers moving in and out of a crowd, you will admit, look fine. And if you have had a pair you know they are serviceable, wearable a lot of places, and easily cleaned. They are very reasonable. Regular $2.50 values, for $1.95.

Men's Negligee Shirts

REGULAR $2.50, $2.75, AND $3.00 VALUES.
$1.89
3 for $5.50

REGULAR $3.50, $4.00, AND $4.50 VALUES.
$2.89
3 for $8.50

A Man's Shirt must suit him in many ways. That is why Men like these. They have found them comfortably made, well stitched, and of good material, and they like the soft double cuffs. Their patterns are the kind you will not grow tired of. The materials are Percales, English Oxfords, Woven Madras, Scotch Zephyrs, and Russian Cords. All from the factories of Canada's leading shirt makers.

Men's Fine Balbriggan 2-Piece Underwear, 69c Garment

For Men who prefer Two-Piece Underwear, we have reduced our entire stock of Fine Egyptian Thread Balbriggan Shirts and Drawers. All are very neatly finished with Sateen trimmings. Shirts in sizes 38 to 44, and Drawers in sizes 36 to 42.

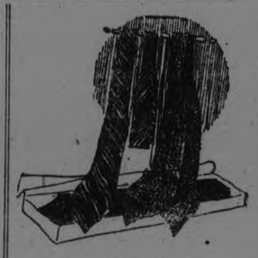

Smart Neckwear For Men
$1.00 Values, 69c
$1.50 Values, 89c

Good Neckwear counts a lot in your outfit. If you are thinking of a New Suit, you are probably thinking of New Ties, or else tuoching up the old outfit with New Neckwear. In any case, you would heartily approve of these Ties. All are tasteful in colour and of high-grade materials. All in Four-in-hand shapes, in Stripes or Solid colours.

Any Straw Hat in the Store Half Price

Men, keep cool-headed in one of these marked down Straws. Right now there are low prices on the sort of Straw Hats well-dressed men are wearing. Good idea to come to the Store and see them. Many have the patent Bon-Ton leather sweats, and are made to suit the man of most particular tastes.

Men's Talbot Shoes $2.85 Pair

We are firmly convinced that these Shoes must be unusually good, for every day we are asked to show them. And the same men come back for second pairs of them for better wear. We know the quality is good—as for lasts and looks, all you have to do is to try them. They feel comfortable right away, and look just as good as they feel. Sizes 4½ to 9½. $8.00 quality—$2.85.

Financial News and Views

Canadian Stock Exchange — And Mines | New York Stock Exchange — And Curb Prices

To-Day's Quotations and Opinions and Reviews of the Markets.

NEW YORK, July 26.—(United Press.)— The stock market opened firm and fairly active to-day. Coal roads showed partitcular firmness, Reading and Baltimore, and Ohio being up 1-2 point each. Oils were fractionally lower. People's Gas was off 1 1-2 at 88 1-2.

Foreign exchanges opened steady to-day, but the German mark had another record low. Domestic Crude Oil figures again are reported higher and coincident with this announcement was made that the Standard Oil Company of New York had reduced the price of gasoline one cent in New York and New England to 20 1-2 cents tank wagon. V. M. P. Naptha has also been reduced one cent to 19 1-2 cents.

The Bank of England rate remains unchanged at 4 per cent. Further gold has arrived from England, the latest consignment being 14 boxes valued at $465,000 to Kuhn Loebad Co., 36 boxes valued at $1,250,000 consigned to order. The latter consignment, it is understood to be destined to J. P. Morgan and Co. At the end of the first half hour on active trading the leading issues turned strong with Reading in the van, selling above 77. Commission houses reported that a large part of their orders on Tuesday and Wednesday were short sales with Can., Studebaker and Steel being the favorites of these looking for a decline. The first two named were particularly firm to-day with Can. at 92 1-4, after dipping to 92 5-8, while Studebaker touched 105.

Coppers showed firmer tone, Anaconda getting above 41, while Smelters at 57 1-4 was up 3-4 from opening.

Stocks were higher at the end of the first hour. Some short covering was evident, although trading was not large with less than 120,000 shares in the first hour.

The rally in Baldwin was sharp and at 121 1-8, came up a full point. Steels were firm with Bethlehem at 48, up 3-4. Pan-Americans were in better demand and this firmness caused the other Oils to take on a better tone. The B was at 60 and the Common at 62 7-8, both up fractionally from the previous close.

Studebaker continued to improve, selling at 105 5-8, while Chandler was up nearly a point at 51 3-8. Reading continued strong around 77 1-2, and was followed by a gain on 1 5-8 in Lehigh Valley to 62 1-2, while Baltimore and Ohio was at 50.

(Quotations supplied The Examiner by Nelson & Martyn, Stock Brokers)

NEW YORK STOCKS.

	High	Low	Close
Allied Chem.....	66	65⅝	65⅝
American Can...	92⅜	91⅛	91⅛
Amer. Loco. ...	70⅛	69¾	69½
Amer. Smelters.	57¼	56½	56⅞
Amer. Sugar....	63¼	63	63¼
Amer. Woollen..	87	86	86
Anaconda Cop...	41½	41	41½
Baldwin Loco. .	121⅛	119⅞	120⅛
Balt. & Ohio ...	50¼	48¾	48⅞
Beth. Steel.....	48⅞	47⅛	48⅞
Brooklyn, R.T...	—⅜	—¼	—¼
Cal. Pete.	21	20½	20½
C. P. R.	147	146	⅜146⅜
Ches. & Ohio...	59¼	—	—
Chile Copper...	26¾	26⅝	26⅝
Corn Products .	121⅛	120½	121
Columbia Gas...	34	—	—
Cuba Am. Sugar	26¾	26⅝	26¾
Continental Can.	47⅝	46½	46½
Cosden Oil	36½	35⅞	35⅞
Crucible Steel...	64⅞	64	64¼
Davison Chem..	31½	31¼	31½
Del. & Hudson .	104½	—	—
D. L. & W.	116⅝	116	116⅝
Dome	36	—	—
Erie R. R.	12¾	12⅛	12¼
Erie First	19¾	19⅜	19⅜
Famous Players.	74½	72⅛	72⅜
Gen. Asphalt...	29⅞	28¾	28⅝
Gen. Motors ...	14	13⅞	13⅞
Gulf State Steel.	72¼	71¾	71¾
Houston Oil....	52¼	52	52
Ind. Alcohol....	49¾	49	49
Int. Nickel	13¼	13	13¼
N. Y. Central ..	100⅜	98⅝	98⅝
Cons. Gas.....	61¾	61½	61½
Kennecott	34⅞	34¾	34⅝
Kelly. Spring...	34½	—	—
Prod. & Ref....	34½	33¾	33⅞
Pan. Amer. A...	63⅝	61¾	61¾
Pan. Amer. B. ..	60¾	59⅜	59⅜
Republican	44¾	44¼	44½
U. S. Rubber ..	43⅝	43	43⅝
Sinclair	24	23¼	23⅜
Studebaker	105⅝	104¾	104½
St. Paul c.....	18¾	18⅝	18⅜
St. Paul pf.....	32½	31	32½
U. S. Steel	91⅜	90½	90⅝

CANADIAN STOCKS.

	High	Low	Close
Atlantic Sugar..	17½	16	17
Barcelona	19	18	18
Brazilian	47¾	47	47¾
Bell Tel.	123	122	122
Brompton	40	38¾	40
C. P. R.	151½	150½	151½
Gen. Elec.	103	101½	102½
Can. Steam c....	15	14½	15
Can. Steam pf...	48	—	—
Cement	82	81	82
Detroit United..	71	70½	71
Quebec Ry.	20½	20¾	20½
Smelters	26	25¾	26
Span. River pf...	98	—	—

MONEY.

Call—5 per cent.
Sterling—457¾.
Francs—592½.
Lire—437½.
Marks—747,474 for $1.00.

MINES.
GOLD

	Asked	Bid
Argonaut	86	85½
Atlas	6	5
Baldwin	5⅜	5¼
Buckingham	11	9½
Clifton.....	17¾	17
Con. West Dome ...	26¾	26½
Dome	3725	3690
Dom. Kirkland	2½	1¾
Goldale	55	53½
Gold Reef.....	2¾	2½
Hollinger	1235	1205
Hunton	9	8¼
Hattie Gold	25	23½
Keora	—	10
Kirkland Lake	35	34
Lake Shore	345	335
McIntyre	1735	1720
Moneta.....	21	20
New Ray	42¾	42½
Lorrain.....	—	23¼
Nipissing	—	535
Porc. Crown	12	11
Preston.....	11	10⅞
Teck Hughes	129	128
Vip. Con. Mines	68½	67
Wakenda	6	5¾
Wasapika	6½	—
W. Hargraves	305	300
West Tree.....	9¼	9

SILVER.

Beaver	34	33½
Castle	—	25½
Crown Reserve	59	58
McKinley	17½	17¼
Mining Corp.	205	2
Temiskaming..	38	36½
Wettlaufer.....	7½	7

CHICAGO GRAIN.
WHEAT.

	High	Low	Close
May	107	105¾	106⅜
July	100	98	98
Sept.	99⅜	97⅛	97⅛
Dec.	102½	100½	100½

CORN.

May	67⅜	66⅜	66½
July	87⅝	86¾	87⅜
Sept.	78¼	76⅞	77⅝
Dec.	65	64⅛	64½

OATS.

May	40⅝	39¾	39¾
July	41⅝	41	41¼
Sept.	35⅞	35¼	35⅜
Dec.	37⅝	37	37⅞

BANKS.

Commerce.....	195½		
Montreal	235½		
Dominion	195	193	194
Toronto	187	185½	187
Royal.....	220		
Nova Scotia.....	260		
Union..	117		
Molsons	170		

MAKING READY FOR GRAND ENCAMPMENT

W. H. Barry and E. H. Bartlett Are Appointed to Committees.

In connection with the 54th Session of the Grand Encampment of Ontario I.O.O.F. here on 6th and 7th August, two local men have been appointed to committees by the Grand Encampment officials.

W. H. Barry, P.G.P., has been appointed on a special committee for the entertainment of the visitors.

E. H. Bartlett, P.G.P., is appointed on the Committee on the State of the Order.

Information received by Mr. Bartlett, who is chairman of the Advertising Committee, indicates that there will be big doings here during the session of the Grand Encampment.

Those who are coming from outside points are looking forward to having a splendid time, as Peterborough received a good reputation for hospitality on the occasion of the last Grand Encampment session in this city.

STICKING STAMPS.

When stamps have stuck together lay a thin piece of paper over them and go over them with a hot iron, then you can easily separate them.

ENGLISH GIANT SEAPLANE

LONDON, July 26. — (United Press.)— Great Britain's first giant sea-plane, claimed to be the biggest in the world, has undergone its trial flights successfully at the Isle of Grain.

It is designed to carry a crew of seven at a speed of 110 miles an hour. It has five machine-gun emplacemetns.

Four Rolls-Royce Condor engines, developing a total of 2,600 horse power, furnish the motive power. The wing span is 140 feet and the length over all 67 feet. It weighs 15 tons and has been four years under construction.

Wheels are fitted to the undercarriage to permit the plane to land upon or rise from any aerodrome or beach.

The plane is called Fairey Britannia N. 4. Its hull is flexible and shock-absorbing. It has a range of 1,500 miles, and is expected to be able to remain at sea for several days at a time, carrying out the long-distance patrol work in co-operation with the cruiser squadron for which it was designed.

HAIR MATTRESS.

A hair mattress filled with black hair is said to be more satisfactory than one filled with white, as the latter has been bleached and so it mats more easily than the unbleached kind.

Baby hot?

CHAFED by rash or itching skin? Johnson's Baby Powder gives quick relief and keeps infants cool and comfortable.

Try the Drug Store First

Johnson's Baby Powder

PRESIDENT AT VANCOUVER.

VANCOUVER, July 26.—(Canadian Press.)— President and Mrs. Harding disembarked from the United States' naval transport Henderson, and stepped atoot on Canadian soil here to-day at eleven o'clock.

FRECKLE-FACE

Sun and Wind Bring Out Ugly Spots, How to Remove Easily.

Here's a chance, Miss Freckleface, to try a remedy for freckles with the guarantee of a reliable concern that it will not cost you a penny unless it removes the freckles; while if it does give you a clear complexion the expense is trifling.

Simply get an ounce of Othine—double strength—from any druggist and a few applications should show you how easy it is to rid yourself of the homely freckles and get a beautiful complexion. Rarely is more than one ounce needed for the worst case.

Be sure to ask the druggist for the double strength Othine as this strength is sold under guarantee of money back if it fails to remove freckles.

BUILDING MATERIAL
AT
Reasonable Prices

We keep in stock the following Builders' Supplies:

Cement	Lime
Hard Wall Plaster	Plasterers' Hair
White Rock Finish	Mortar Colour
Plaster Paris	Gypsum Wall Board
Fire Brick	Hard and Soft Coal
Fire Clay	Wood

THOS. A. REHILL CO.
210 Wolfe Street (near C.P.R. Stn.)
'Phones—Office 245, Residence 665W

LAKE & RAIL

Steamship Special From Toronto Right to the Ship's side

Lv. Toronto ...10.02 a.m.. Tues.. Thurs.. Sat.
Lv. Hamilton ..11.15 a.m., Tues., Thurs., Sat.
Lv. Woodstock..12.55 p.m., Tues., Thurs, Sat.
Lv. Brantford ..12.10 p.m., Tues., Thurs., Sat.
Lv. London .... 1.45 p.m., Tues., Thurs., Sat.
Ar. Sarnia Whf. 345 p.m., Tues., Thurs., Sat.

Parlor Cars Cafe Parlor Car and Coaches

For Reservations, etc., apply to any Agent of the Canadian National Railways

CANADIAN NATIONAL RAILWAYS

For The Sunday Smoke
SIR HAIG Cigar
5 Cents
Just try one at all dealers

Money Makes Money
IF INVESTED TO GOOD ADVANTAGE

DON'T BUY STOCKS ON BULGES

—but do so when they look WEAK. THAT OPPORTUNITY IS NOW. MINING SHARES ARE REALLY CHEAP. Clifton, Con. West Dome, Lorraine, Baldwin, Atlas, West Tree, Beatty, Buckingham, Beaver, Keeley, and many others are at low prices.

We will buy 5,000 shares of BALDWIN at prevailing prices for $125. on margin. Every point advance will show you a profit of $50. This stock has sold at double its present value.

NELSON & MARTYN
BROKERS
332½ George Street
Suite "A"
'Phones—229J, 229W, 1736F and 1139W.

MORNING - NOON & NIGHT

TO-MORROW For DESSERT

Custarda Ice Cream
WITH PINEAPPLE FRUIT

There is nothing as refreshing to a tired body and a fatigued mind as a dish of our healthful Brick Ice Cream.

Take home one of our Week-End Special Bricks with you, or two bricks, as a real treat for the whole family.

PETERBORO MILK PRODUCTS LTD
Phone 1900. PETERBORO ONT.

SEEKS IMPROVED WAY TO MANUFACTURE IRON

WASHINGTON, July 26.—(Associated Press)—The United States government is now making iron, but only as an experiment and not for the commercial field. Its blast furnace is located at Minneapolis and is operated as a labratory by the Bureau of Mines in co-operation with the University of Minnesota. After four years of experimentation to develop it, the furnace recently produced several tons of gray iron and spielgeleisen.

This type of experiment is declared unique in the field of industrial research, as blast furnaces are not included usually in labratory equipment. But with the demonstration showing every phase of the operation of iron making under complete technical control, it is believed the investigators at the Minneapolis station are in a position to undertake the study of various problems, the solution of which should be of great practical value to blast furnace operators.

The furnace was operated first as a slagging-type gas producer until it had reached a steady state thermally and chemically. Iron ore without the addition of a flux then was introduced, and is descent in the furnace was followed by means of gas samples taken at various stations. When the effect of this charge had been dissipated, more ore was charged without limestone, and other sets of samples were taken.

The purpose is to obtain a comparison of the gas composition at various planes of the furnace. Various sizes of ore also were used. The reduction of the ore at the stockline was found to be greater with smaller sized ore, as indicated by higher cabin dioxide.

One of the most important problems that will be worked out with the experimental furnace will be that of finding a means of extracting iron from the low-grade ores found especially in Northern Minnesota.

SAVING DELAYS IN PORT

From the earliest days of the steamship, the "coaling" of vessels has been one of the most objectionable and costly features of the routine in ports. To pass hundreds of tons of coal through small openings, and pack it safely in the bunkers, involves most strenuous labour and reduces the vessel to a filthy condition. An obvious advantage of oil fuel is that it can be delivered through a hose-pipe and needs no "trimming" in the bunkers. A vessel which took a day or two to coal can be "oiled" in a few hours. This in itself represents a beneficient revolution in port conditions but, man being ever critical, it was soon complained that flexible hose-pipes would only stand a limited pressure, that they soon wore out, and that, when they burst, valuable oil was wasted and the harbour water—to say nothing of the ship—was contaminated. Every one of these difficulties is removed by an all-steel flexible pipe line recently introduced by a British firm. The pipes used are of weldless drawn steel and are, in themselves, perfectly rigid. They are provided, however, with special ball-and-socket and swivelling joints to allow for every possible movement of the vessel alongside the quay. The advantages of a rigid steel pipe are thus combined with the perfect flexibility of a hose pipe. The new equipment is equally applicable to the loading and discharging of tank steamers, to the "oiling" of passenger and cargo vessels, and to the delivery of steam from a boiler on shore. There is no danger of the steel pipes bursting and, therefore, no risk of losing oil or committing the serious offence of polluting navigable waters. Oil can safely be pumped through these pipes at 200 lbs. per square inch, which is much higher than the bursting pressure of hose pipes. As a result, there is a saving of time in addition to the other advantages, and the vessel can return to sea with less delay.

Beecham's Pills
Keep you fit

The Million Dollar Doll

A story of one little girl and two big ones and a prince of a hero

DON'T MISS A WORD
You'll Enjoy Them All!

One of the biggest things in fiction line to appear in newspapers.

Here's a New One of the Swift-Moving Romances that made the Williamsons Famous. You'll find this a Fascinating Love Story, with abundance of Thrilling Incidents, written as only the Williamsons could write such a novel.

A sensational story by two well known writers.

Several magazines wanted the story but the authors were induced to allow story publication in the newspapers first. It will run for fifteen weeks.

The Evening Examiner

BEGINNING NEXT SATURDAY, JULY 28

ORDER YOUR EXAMINER TO-DAY—THE EXAMINER HAS THE NEWS FIRST

COBOURG AND DISTRICT

COBOURG, July 26.—The Castleton Branch of the Women's Institute held an interesting session at the home of Mrs. Darward Allen last Thursday afternoon. The special paper by Mrs. John Miller brought up the important subject, "Women as school trustees, do we need them?" A discussion on the paper, an interesting roll call and a social half hour were features of the occasion.

Vernonville W.I.

The regular meeting of Wicklow and Vernonville W.I. was held the same afternoon at the home of Mrs. W. H. Knight, Wicklow.

Call Sustained.

At a recent meeting of Kingston Presbytery, Rev. H. A. Cranston, B.A. presiding, the call from the congregations of Pittsburg and Sandhill to Rev. D. T. Lancaster of Wolfe Island was sustained. Arrangements for the induction were left in the hands of Rev. Messrs. Kidd, Ferguson and Boyd.

Won the Whattam Cup.

The Whattam Challenge cup was won by a Port Hope rink skipped by H. McMillan, from an Oshawa rink skipped by C. Brenton. The game took place at the former place and the score was 20-11 in favor of Port Hope. This is a much coveted trophy of the lakefront bowling club

Farm Sold.

Mr. George Mason has sold his farm near Canton, Durham county to a Toronto gentleman. Mr. Mason, it is stated will remain as manager.

Enjoyable Auto Trip.

Mr. and Mrs. W. A. Russell, Port Hope, Mrs. Naylor Millson and Mr. and Mrs. S. C. Kerneghan, Peterboro returned recently from an eight hundred mile motor trip.

Fractured Wrist.

A young man of Thorlow township, named Lucan, had the misfortune on Saturday to fracture his wrist when cranking a motor car.

Mid-Summer Marriage.

The marriage of Miss Jean Marguerite Strong, daughter of Mr. and Mrs. Wilfrid Strong, Brighton, and Mr. C. E. Stonburg of Toronto was solemnized at Brighton on July 16. After a trip to the White Mountains, New Hampshire, they will take up residence in Toronto.

Notable Birthday.

Rev. Erastus Seth Howard, a clergyman well-known throughout this district, has just passed the milestone of life and the celebration of his birthday was quite a notable historic event. It took place at his home, "Chestnut Place," Wellington A gift of money was sent Mr. Howard from Demorestville circuit, which was his birthplace ninety years ago. Another gift was a bookcase and stool made of red cedar from his old home at Demorestville. The braces under each shelf are made of wood from the old Hay Bay church erected in 1792, and secured by handmade nails from the same building. It was a unique and most enjoyable occasion. Many congratulatory letters and telegrams, including one from the official letter writer of the Bay of Quinte Conference were received by Rev. and Mrs. Howard.

New Teacher Engaged at Brighton.

Four applications were received by the Brighton Board of Education to fill the vacancy on the Public School staff caused by the resignation of Miss Hogg of Baltimore. Miss Hilda Montgomery was engaged at a salary of $850 per year.

Miss Farley has resigned from the Brighton High School staff and three applicants for the position was sent in to the Boad. Miss Marie A. Smith of Port Rowan was engaged and is to receive $1700 per year.

A Presentation.

On Tuesday evening a big crowd assembled at the Smithfield church for the purpose of paying honor to their beloved pastor and his wife, who were leaving for another field of service. Mr. J. D. Henderson presided. At a suitable moment, Mr .and Mrs. Delve were invited to the platform. Mrs. Ernest Hendricks read an address and Miss Ezra Bedal, presented Mrs. Delve with a silver flower basket, and Mr. E. P. Flendall and Mr. Rober May presented the honored couple with sterling silver knives, forks and spoons. Mr. and Mrs. Delve made a suitable reply. A social hour followed and a very enjoyable time was spent. Rev. and Mrs. Delve left a few days later for Brooklyn.

Smith—Butters.

At Trinity church at Colborne, on Saturday, July 14, Miss Bessie Butters was married to Mr. E. E. L. Smith of Toronto. Rev. T. McKim conducted the marriage ceremony, and Mrs. McKim presided at the organ. The bride was given in marriage by Mr. John Chapman, Miss Mary Chapman was bridesmaid and Mr. Ernest Toyne of Toronto groomsman. The luncheon was served at the home of Mr. Chapman, after which the bride and groom left for Toronto and other points.

OMEMEE CORRESPONDENCE

OMEMEE, July 26.—Mr. and Mrs. Henderson and Mrs. P. Fuller, of Peterboro, visited Mrs. J. J. Magee, during the past week.

Mr. and Mrs. Lewis Devan, Mr. and Mrs. A. I. Crowley and sons Lorne and Robert, of Sayre, Penn., spent a couple of days at the home of Mr. and Mrs. E. H. Mitchell.

Mr. George Wilson was in Lindsay on business, Saturday.

Mrs. Hubert Cottingham and children, Jack and Lois, of Oshawa, were visitors in town on Saturday.

Miss Knight of Boston, is the guest of Misses Mabel and Myrtle Weir.

Mrs. W. Franks, of Peterboro, was the guest of her friend, Mrs. E. Jamieson, over Sunday.

Mr. and Mrs. Herb Biglow and son, visited Mrs. Biglow's parents, Mr. and Mrs. R. Howden on Sunday.

Miss Ilene Johnson is spending a few holidays with her sister, Mrs. Harry Stinson, of Oshawa.

Mr. John Knight of Markham was a business visitor in town last week.

Mrs. I. H. Fee was a visitor to Lindsay on Friday.

Mr. J. Jackson of Western Canada is visiting Mr. and Mrs. Samuel Stinson.

Miss A. Rutherfod has returned home after spending a few days in Toronto.

Mr. and Mrs. Allan, Mr. and Mrs. Robertson and Judge Porter of Toronto were among the tourists to visit this village last week.

Mr. James Tully and daughter, Dorothy of Calgary and son Jack, of New York, visited the former's sister, Mrs. J. J. Magee, last week.

Miss Helen Mackey is spending her vacation with her grandmother, Mrs. Campbell of Vernon.

Mr. and Mrs. Jeff Widdis and son, Ross, visited the formers' brother, at Victoria Road, for a couple of days, last week.

Mr. and Mrs. A. Weaver were visitors to the Queen City on Monday.

Mr. and Mrs. B. Courtney and daughters visited Gull Lake during last week and succeeded in picking a liberal supply of huckleberries.

Mr. J. Ray of Peterboro was a business visitor in town on Monday.

Mr. and Mrs. H. Fee of Peterboro visted the latter's parents, Mr. and Mrs. S. Grandy on Friday.

Mr. and Mrs. George Glass, Mrs. T. A. Rehill and daughters, Misses Pearl and Ethel and son Harold, of Peterboro visited at the home of Mr. and Mrs. T. J. Parsons on Sunday.

Miss Bessie Wilson of Port Hope is the guest of her uncle, Mr. Wesley Wilson.

Miss Edith Stinson of Peterboro, visited her sister, Mrs. J. Bushnell, on Saturday.

Messrs. Harley Weir and Cuthbert Mackey spent the week-end with Mr. F. MacFarlane of Lindsay.

Mr. H. L. Daville of Toronto was in town on business, last week.

Mr. and Mrs. J. Graham and son spent the week-end with her mother, Mrs. Shaw of Peterboro.

Mrs. T. Pogue was a visitor to Peterboro on Saturday.

Mr. J. G. Shepard of Peterboro was a business visitor in town on Monday.

Miss Ella MaCrea and Mrs. R. J. Mulligan of Lindsay called on friends in town on Friday evening.

Mr. George Williamson is spending a few days with his family at McCracken's Landing.

Misses Grace Johns and Georgia World, have returned to their home in Toronto, after spending a week's vacation with Mrs. A. Ford.

Mr. M. J. Parsons left this week to spend a few days with his wife and daughter at Southampton.

The many friends of Mrs. Abe Laidley will be pleased to know that he is slowly convalescing after his recent severe illness.

Misses Rhea and Crystal Courtney are spending a few holidays with friends in Lindsay.

Mr. and Mrs. William Irwin and children motored to Gull Lake on Sunday.

Misses Mabel and Myrtle Weir were visitors to Peterboro on Saturday.

Mr. J. Biondi who has been in the employ of the Omemee Tanning Co. for the past two years has returned to his home in Burk's Falls.

Mr. J. Moore of Brandon is renewing many old friends in town, after an absence of forty years. He is the guest of Mr. and Mrs. Richard Post.

The death occurred on Sunday evening of the infant daughter of Mr. and Mrs. Arthur McQuade. The funeral which was private, was held on Monday afternoon to Emily cemetery, Rev. Mr. Weir officiating.

Mr. and Mrs. J. Robertson, Mr. and Mrs. Roy Robertson and Mr. and Mrs. Wm. Thurston of Dunsford motored to town during the last week.

Mrs. Connors of Chicago is the guest of her parents, Mr. and Mrs. Isaac Glenny.

A party of eight Cleveland men are occupying Mr. Wilbert Fees' cottage at Fees' Landing.

Mrs. Guthrie and two children of Rochester, arrived in town on Monday evening and spent a short time with her brother, Mr. Charles Mills.

Mrs. C. Cronk of Port Rowan is visiting her father, Mr. Thomas Henderson for a few days.

Mr. and Mrs. Ezra Thurston and Mrs. T. Thurston of Dunsford visited friends in town on Thursday.

Popular Officer Tells How He Gained 37 Pounds

"Last winter, for the first time in years, I didn't miss a day on account of sickness," said Napoleon Giraldeau, 653 Colonial Avenue, Montreal, popular police officer, in relating his experience with the Tanlac treatment.

"It's near a year since I gained 37 pounds by taking Tanlac and I've never had a sick day since. I had indigestion for 10 years and at times thought the end was near. I lost 27 pounds and was just a skeleton of what I had been.

"But it seems now like I never had indigestion, and I eat big feeds of meat and potatoes and sleep like a log. I owe my health to Tanlac."

Tanlac is for sale by all good druggists. Accept no substitute. Over 37 million bottles sold.

Tanlac Vegetable Pills are Nature's own remedy for constipation. For sale everywhere.

SCHOOL REPORT

NO. 8, OTONABEE.

The following are the promotions of St. Joseph's School, No. 8, Otonabee:

To Sr. IV.—Marcella O'Toole, Josephine Lynch, Rita Redmond, Anastasia Powers, Michael Clancey (H).

To Sr. III.—Elizabeth Heffernan, Joseph Sullivan, Joseph O'Connor.

To Jr. III.—Kathleen Powers (H), Mary O'Connor (H).

To Sr. II.—Joseph Lynch, Francis O'Toole, Francis Powers, Eddie O'Toole.

To Jr. II.—Joseph Clancey (H), Kathleen Doris (H), Aileen Sullivan, Francis Fitzgerald.

To I. Class—Eddie Powers, Agnes Heffernan, Jimmy Carey, Joseph Heffernan.

ONE EVERY MINUTE.

BERLIN, July 26.—A man rigged out as Charlie Chaplin, even to the trick moustache and familiar "canal boats," amused folks here for a couple of hours. He embraced nearly every one he met. Citizens thought they were being filmed. But they were being robbed and thy knew it not—until later.

Mrs. J. W. Sampson Tells How Cuticura Healed Her Scalp

"I was troubled for years with a dry scalp and dandruff. There were small scales on my scalp and it itched and burned a great deal. My hair was very dry and lifeless, and fell out when I combed it. I began using Cuticura Soap and Ointment and after a few applications could see an improvement. I continued using them and in three months was healed." (Signed) Mrs. J. W. Sampson, 4705-32nd Ave. S., Seattle, Wash.

Keep your skin clear by using Cuticura Soap, Ointment and Talcum for every-day toilet purposes. Touch pimples and itching, if any, with Cuticura Ointment; bathe with Cuticura Soap and hot water. Dry and dust lightly with Cuticura Talcum, a powder of fascinating fragrance.

Sample Each Free by Mail. Address: "Cuticura, Limited, 344 St. Paul St., W., Montreal." Sold everywhere. Soap 25c. Ointment 25 and 50c. Talcum 25c. ☞ Cuticura Soap shaves without mug.

ANNUAL REPORT OF WOMEN'S INSTITUTE

Millbrook District Shows Encouraging Work. — Worshippers' League Activities.

MILLBROOK, July 26.—The annual report of the Women's Institute of the district has been prepared by Mrs. J. R. Eakins, who has been for some years the very efficient secretary-treasurer of the organization, and shows that a most encouraging amount of excellent work has been accomplished during the twelve months. There are eight branches in the district and all are doing their fair share toward reaching the ideal, "For Home and Country", which is the motto to be realized, and for which the organizations exist. Better opportunities, and better service for the individual and for the community, is what the officers and members strive to see accomplished.

Cavan Branch, Miss Bertha McNeil, president, which meets every third Thursday at the various members' homes, reports that they used the Institute circulating library, sent flowers to sick members, bought a large quantity of material, held sewing meetings and packed bales of high value which were sent to the Northern Fire Relief. A most successful lawn social was held in June at the home of Mrs. Jack Armstrong, the proceeds being used for necessary charitable work which, in one form or another, this Branch is constantly undertaking throughout the year.

Bethany Branch is active along many lines, the selling of ice-cream on certain evenings each week throughout the summer months bringing in good financial returns. Several concerts, dances, and other forms of social activity were held under the auspices of this Branch during the year, which materially increased their funds. The street lighting, which was installed by the Institute, is its special care, and it also paid for the oiling of the main street of the village this summer. A bale valued at $50 was sent to the Northern fire sufferers, and financial aid was given to local needy cases. Mrs. S. Jemison president of the Bethany Branch, the meetings being held the second Friday of each month.

Mt. Pleasant Branch, Mrs. James Fee, president, holds its meetings the first Wednesday in each month, and is doing good work along various lines. Plants were distributed to the members, the Institute circulating library taken advantage of, and found useful, and a considerable amount of charitable work undertaken and successfully carried through.

The Garden Hill Branch reports a year of activity, meeting each month on the first Tuesday, with Mrs. A. C. Beatty as the efficient president. This Branch provided tea at the school fair, and also for the annual plowing match, sent a gift of money to the Sick Children's Hospital, Toronto, and accomplished much good by carrying out other forms of local charitable work.

Elizabethville Branch, Mrs. M. W. Tamblyn, president, meets on the first Wednesday of each month, and is doing a good deal toward the benefit of the community. Plants were distributed to the members, a gift of $25 given to the church, blankets, and other necessities provided for local cases where need existed. To allow the Institute in this, or indeed any other centre, to disband for lack of interested workers, would be nothing short of a calamity so far as community welfare is concerned.

Millbrook Branch, with Mrs. H. J. Armstrong as president, calls its meetings for the second Wednesday in each month. It seems unfortunate that the members here are largely responsible for the success of activities in other organizations and this fact interferes to a considerable extent with the interest and attendance in Institute work. However, financially, this Branch is well situated, the problem being how to invest the money on hand to the best advantage and so that community interests will be well served. The officers are doing their best to "carry on", and the fall and winter months will doubtless be marked by renewed activity. A very successful "tag day" was observed the proceeds being sent to the Queen Mary Hospital for consumptives, a wreath was placed on the soldiers' monument on Armistic Day, domestic sales were carried out and satisfactory financial results obtained.

Baliebo.o Branch meets on the third Tuesday each month, Mrs. Reginald Armstrong, president. They catered for the plowing match in the fall, gave house plants to their members, look after sidewalks in the village, and undertake charitable work as need arises.

The Charlecote Branch is one of the most active in the district, Mrs. William Bebee, Sr., being the president, and the meetings being held the first Wednesday in each month. This Branch catered to the school fair, made a handsome autograph quilt which netted a nice sum for the treasury when disposed of at a social evening, gave plants to its members, sent money to the Sick Children's Hospital, Toronto, and also to the Children's Shelter, and has been at work in various ways to improve local conditions and give assistance at outside points as well, when the need was brought to their attention.

Rewards Distributed.

The annual distribution of rewards in connection with the Young Worshippers' League took place at the morning service in the Methodist church on Sunday, July 22. The object of the League is to form the habit of regular attendance at one church service each Sunday, besides the Sunday School, among the boys and girls. The age limit has been placed at 15 years as it is considered that the habit should be permanently formed when that birthday has been reached. No child is too young to belong to the League provided it may be brought to church at all. A number are dropping out now having reached the age limit and the responsibility for keeping up the membership rests upon the parents. The secretary, Miss Marjorie Skitch, will be pleased to receive the names of any wishing to join the League; the record for another year begins on Sunday, July 29.

The following 8 members had the highest record for attendance during the past year: Wilma Fallis and William Skitch, 52 Sundays each; Marjorie Sayles and Elsie Spence 49 Sundays each; Mary and Jean Burnham 41 Sundays each; Gladys Tucker and Marshal Fallis 40 Sunday each.

Twelve others had been present from 20 Sundays up to 36 Sundays. The League had last year 31 members who were present 10 Sundays up to 52 Sundays, and a number of others who attended so seldom that no recognition could be given. After this year no reward will be presented to any child not present at least 20 Sundays out of 52. Suitable books were presented this year, the rewards being graded according to the attendance of the recipient.

McLAREN'S INVINCIBLE

QUICK CHOCOLATE AND TAPIOCA PUDDINGS

Two of a dozen "Quick" Desserts

Delicious - Nourishing

Prepared in a minute

Add milk to the contents of a package of INVINCIBLE Quick Pudding. Boil for a minute. Pour in a mould to cool — and your dessert is ready.

At all Grocers

Insist on McLAREN'S INVINCIBLE

Made by McLAREN'S LIMITED, Hamilton and Winnipeg. 15

SUMMER COMPLAINT CRAMPS and DIARRHOEA

There is no other kind of disease that comes on so quickly and with so little warning as an attack of

One may retire at night, in the best of health, and before morning be awakened by terrific cramps and pains in the stomach followed by diarrhoea, dysentery, summer complaint or bowel trouble in one form or another.

At this season of the year, when bowel troubles are so prevalent, we would advise the precaution of always having on hand a bottle of Dr. Fowler's Extract of Wild Strawberry so that you will be ready for any and all emergencies. You will find that a few doses of this valuable remedy, taken promptly, will be the means of preventing a great deal of unnecessary suffering, and many a time save life.

Mrs. W. H. Judd, 174 Catherine St., Hamilton, Ont., writes:—"Last summer I had a very bad attack of summer complaint, cramps and diarrhoea. I tried many different remedies, but they did not seem to help me. I heard of Dr. Fowler's Extract of Wild Strawberry, so decided I would try it. I only took a few doses, and in a short time I was better."

Price 50c. a bottle; put up by The T. Milburn Co., Limited, Toronto, Ont.

Blood passes through the heart at the rate of seven miles an hour.

VILLAGE OF KEENE AND THE DISTRICT

Annual Regatta Thursday August 16. — Baseball Fixture Friday Night.

KEENE, July 26.—Miss Mollie Boyle who spent the last month at the Victoria House, has returned to her home at Ottawa.

Mr. James Churchill of North Bay spent the week-end at the home of Mr. and Mrs. William Kempt.

Miss Elizabeth Stewart of Peterboro was a guest over the week-end of her sister, Mrs. R. N. Johnston.

Miss Clara Roche has returned to Rochester after a month's visit with her parents, Mr. and Mrs. P. Roche.

Mrs. Robert Keitle and little son have returned home from Peterboro.

Miss Lillian Richards of Toronto is a guest of the Misses McCrea.

Rev. A. N. Hazzard of Toronto will occupy the pulpit on the Keene Methodist circuit next Sabbath.

Mrs. James Churchill and little daughter, June, are visiting Toronto friends this week.

Mrs. Cephus Edwards of Ottawa is visiting her mother, Mrs. William Nelson.

Garfield Burley of Belleville spent the week-end with his parents.

Mrs. Bert Monk spent Sunday with his parents at Bethany.

Mr. and Mrs. Harry Nelson, Mr. and Mrs. John Plunkett of Peterboro spent Lindsay with Keene friends.

Born—On Wednesday, July 18, to Mr. and Mrs. Angus Adamson, a daughter.

Mr. and Mrs. T. Anderson and family of Peterboro were Sunday guests of Mr. and Mrs. Z. Renwick.

Mr. and Mrs. Harry Howson and children of Peterboro, were guests over the week-end of Mr. Howson's sister, Mrs. B. Kindred.

The annual regatta at Serpent Mounds, on Rice Lake will be held this year on Thursday, August 16. The committee in charge have planned for a full day of sports both in land and water.

Dr. James Campbell is visiting his parents, Mr. and Mrs. William Campbell.

Keene Vs George Street.

Next Friday night these teams will meet on the ground in Keene for the last home game of the season. The game will start at six p.m. and this fixture promises to be a snappy one.

NEWS OF WARSAW AND THE DISTRICT

Grass Fire Scorches Bush. —Good Hay Crop. — Personal Paragraphs.

WARSAW, June 26.—Miss Jean Patterson of Norwood is visiting her grandmothers, Mrs. Nathan Bell.

Mrs. Wm. C. Lloyd and two younger children are occupying Mark Edwards' house.

Mr. and Mrs. Brae and children spent a few days with Mr. and Mrs. Stewart Miller.

Huckleberry trips seem the order of the day, but a whole success is indifferent in this vicinity.

The Trail Rangers will meet on Thursday afternoon or this week.

Monday's rain was welcome, even if it did delay harvesting. Many pasture fields were quite brown.

Mrs. Wm. Dunford has received word that a daughter is born to Mrs. Duckworth, her daughter of Toronto.

Mr. Victor Hendren sustained a fractured arm when cranking his car.

Dangerous Grass Fire.

Fire in the dry grass throughout the road adjacent to Mr. Hawthorne's lot quickly spread, and a section of bush was scorched. A volunteer brigade of about 75 men finally succeeded in extinguishing the blaze, the origin of which is attributed to a lighted match of cigarette stub.

Good Hay Crop.

Most of the hay in this neighborhood is in the barns, and considerabl wheat is already cut. The hay crop is good.

In the Churches.

Mrs. George Taylor is back in her old place as organist of the Methodist church.

Last Tuesday afternoon Mrs. Taylor entertained her Sunday School class.

The various pulpits were filled by their own ministers last Sunday.

WORN out after the relentless persistence of your office work on an exhausting day in Summer, nothing is so pleasantly and quickly recuperative as a cup of steaming "Ovaltine".

Besides being delicious and refreshing, Ovaltine replenishes depleted strength and energy. It provides the concentrated nourishment extracted from ripe barley malt, creamy milk and fresh eggs, delightfully flavored with cocoa.

"Ovaltine" is also abundantly rich in those wonderful vitamines which scientists affirm are essential for the health and protection of the body

OVALTINE

TONIC FOOD BEVERAGE

AT ALL DRUGGISTS,

50c. - 85c. - $1.50

A trial sample sent on receipt of five cents for postage and packing.

Canadian Office

A. WANDER LIMITED

455 King Street West, - Toronto 18C

KING'S YACHT SAFE.

SOUTHEND-ON-SEA, England, July 26.—(Canadian Press.)— King George's yacht, Brittannia, which ran aground on the Shoebury Sands near the mouth of the Thames yesterday, was refloated last night. It is believed the vessel is undamaged, as she was found to be lying in soft sand.

Fresh Fruit Salad With Whipped Cream

Ever try a fresh fruit salad with delicious, cool whipped cream? It makes a wonderful summer dessert. Try it with Keepsweet Whipping Cream, the new whipping cream put up in sanitary cans. Your grocer can supply you. We guarantee it will whip, or your money refunded. Chill the can under a cold tap or, better, on ice, pour from can, flavor to taste and whip. It has no "canned" taste. You'll love it!

Keepsweet

Whipping Cream

Also Table Cream Sterilized Milk

Malted Milk 111

"Let the Clark Kitchens help you"

CLARK'S SOUPS

Even if you don't use them regularly to save the trouble and fuel expense of making soup, always have a few tins on hand, so that the unexpected guest may be made really welcome. There are 15 varieties of delicious Clark's Soups to choose from.

Grocers everywhere sell Clark's Prepared Foods.

W. CLARK Limited, - MONTREAL

ESTABLISHMENTS AT MONTREAL, P.Q., ST. HENRI, P.Q. AND HARROW, ONT. 6-12-22

WISHING WENT OUT OF STYLE WHEN

WANT ADS.

CAME INTO FASHION

No Longer do people say "I wish for this" or "I wish for that."

They Advertise for what they want in the Want Advertisement Columns of the Examiner.

Don't "wish" you had a better job —advertise for one.

Read and study the Want Advertisements in—

The Examiner

Petes Whitewashed Belleville--Kingston Ponies Here Saturday

BIG GAME HERE ON SATURDAY

Petes Must Beat Ponies To Keep The Lead In Big Four Race.

Yesterday's decisive victory by the Petes in Belleville, puts Manager Solomon's crew in the lead in the Big Four second section race, and with three of the remaining five games left to play scheduled for Riverside Park, the home gang are in a very favourable position to win the second half honours. Saturday's game with Kingston here is of the greatest importance to both teams and it should be a memorable struggle. The great showing of the Petes in beating Belleville at home twice in a week should earn them the support of the fans and the biggest crowd of the season should be out on Saturday to encourage them in their determined fight for the Big Four title. Barring their lapse at Kingston last week the Petes have been playing fine ball during the second half campaign and they are setting a fast pace for their opposition by winning three out of the four games they have played away from home. In the first half one win over Cobourg was their only road victory in six fixtures, while in the second section they have Belleville twice in Belleville and have won a game in Cobourg.

The Kingston crew are not to be underestimated. They still have a chance for the honours and they will be out there Saturday fighting all the way for a win here.

The game is billed to start sharp at 3 o'clock.

PITTSBURG UP IN A TIE FOR SECOND

Took A Double Header From Boston While Cincinnati Lost To Brooklyn.

Pittsburg, Pa., July 26. Canadian Press. — Pittsburgh went into a tie with Cincinnati for second place yesterday when they defeated Boston in both games of a double header, winning the first 5 to 2 and the second 10 to 3. In the first game Adams held the Braves safe until the sixth innings when a home run by Felix was followed by doubles by Southworth and McInnis, accounting for all the runs.

The Pirates rallied in the seventh when Russell opened with a triple, followed by sharp hits by Traynor, Maranville, Grimm, Schmidt and Adams for a total of four runs.

In the second game Pittsburgh scored six runs in the first and four in the second innings but was held scoreless the remainder of the way. Scores:

First game—
Boston .. ..000002000—2 8 1
Pittsburgh .. .. ..00000041x—5 10 0
Miller, Benton, Oeschger, Cooney and O'Neill; Adams and Schmidt.

Second game—
Boston .. ..002000010— 3 9 1
Pittsburgh .. .. ..84000000x—10 16 1
Fillingim, McNamara and Gibson; Morrison and Gooch.

Brooklyn 6, Cincinnati 3.

Cincinnati, Ohio, July 26. — Brooklyn pulled Cincinnati back into a tie with Pittsburgh for second place by winning the first game of the series from the local team yesterday by 6 to 3. Luque, who had won seven straight games, pitched invincible until the seventh, when thre hits and a pass enabled the vicitors to tie the score. In the eighth Brooklyn found the Cuban for four hits, including a triple by Deberry which with a wild throw by Caveney gave them four runs and an easy victory. Scores:
Brooklyn .. ..00000[340—6 10 2
Cincinnati .. ..002000001—3 7 0
Vance and Deberry; Luque and Hargrave.

Big League Standings

INTERNATIONAL.

	Won.	Lost.	P.C.
Baltimore	62	34	.646
Rochester	58	39	.598
Buffalo	53	45	.541
Toronto	51	49	.510
Jersey City	47	57	.452
Reading	42	51	.452
Syracuse	40	60	.400
Newark	39	59	.398

NATIONAL.

	Won.	Lost.	P.C.
New York	59	32	.648
Cincinnati	54	35	.607
Pittsburgh	54	35	.607
Chicago	48	43	.527
St. Louis	47	45	.511
Brooklyn	46	43	.517
Philadelphia	hj3i	etaoni	hm
Philadelphia	26	62	.209
Boston	25	65	.278

AMERICAN.

	Won.	Lost.	P.C.
New York	61	28	.685
Cleveland	50	44	.532
St. Louis	47	44	.516
Detroit	44	44	.500
Chicago	43	46	.483
Philadelphia	42	47	.472
Washington	37	50	.425
Boston	32	53	.376

There is one auto to every two and one-half families in the United States.

JACK MAYNEORD WON STRATTON TROPHY FOR THE PETERBORO CLUB

Defeated Rev. D. C. Ramsay, Former Umpire In Central Ontario Baseball League by 17-16 In The Final Game Of The Primary Competition of Bowling Tournament, Last Night.

"Kiwanis" A Surprise.

After knocking about for ten years among the bowling clubs of Central Ontario, the J. R. Stratton trophy came home last night in the possession of Jack Mayneord and his rink, who defeated the Rev. Douglas C. Ramsey of Belleville, by the score of 17-16 in the final game of the major competition in the Peterboro Bowling Club's annual tournament.

The clocks were just striking midnight when Ramsey's last bowl, when he was lying one, and needed another to tie it up, fell short of an inside draw, and left Mayneord the victor of the main bout of the tourney after a long day of steady bowling from nine in the morning. As a deciding game it was a fitting climax to the eliminating struggle that had begun with twenty-seven contesting rinks, and the gallery of spectators agreed that the finish was well worth waiting for.

The finalist rinks were as follows.

Peterboro.	Belleville.
R. Elliott	C. H. Vermilyea
Andy Ross	A. R. Symons
W. J. Oke	T. J. Hurley
J. W. Mayneord	Rev. D. C. Ramsay
Sk.....17	Sk.....16

The score by ends—
Ramsay .. ..x1x1x3x11xx3x141—16
Mayneord .. ..1x3x5x2xx23x1xxx—17

The breaks of the game were about evenly divided and on the most of the play the rinks appeared to be very evenly matched. Both skips played steadily with many fine shots to their credit, and the same goes for the ices and the front ends too. Bob Elliott led in great style, but "Clem" Vermilyea gave him a battle all the way. The seconds were also on their toes, and both rinks tried hard for every end.

Mayneord got a nice lead in the first stage of the game, a five end in the ditch being particularly helpful. Ramsey made a big bid to save that end but missed by just the least shade of overweight. His five on the second and third last ends put him with striking distance after Mayneord seemed to have the game in his locker, but Ramsey's best on the last frame was a single shot made by Hurley when he raised the jack and stuck up against it.

Prizes Presented.

The presentation of the prizes was a brief informality at the midnight hour. Dr. Hammond presented to Rev. Rev. Mr. Ramsey and his rink the second prizes, four silver pie plates, and the losing skip paid the honors to the winners, surrendering the Stratton trophy which R. Wray of the Belleville Club, had captured last year, and presenting four individual silver cups to Mayneord and his assistants.

It was stated that Jack Fitzgerald directed the last previous local rink that won the Stratton cup ten years ago, and Jack Mayneord was a member of it.

The scores in the Stratton cup concluding rounds yesterday afternoon and evening, were as follows:

Second Round.

Port Hope	Oakwood.
D. McMillan	F. Miller
.....14	 5
Belleville	Peterboro
Rev. D. C. Ramsay	E. B. Taylor
.....17	9
Peterboro.	Peterboro.
J. Mayneord	Dr. Allen
.....14	13
Cobourg.	Cobourg.
E. A. Curvin	W. Delaney
.....10	 8

Semi-Finals.

Port Hope	Belleville
D. McMillan	Rev. D. C. Ramsey
..... 6	15
Peterboro	Cobourg
J. Mayneord	E. A. Curvin
.....19	 9

The Warne Cup Competition

The Warne Cup Competition reached the semi-finals last night. They were due for a call at nine this morning, with Kerr of the Toronto Queen City Club playing Jack McKone's "Kiwanis," and Billy De Lany of Cobourg, meeting McMillan of Port Hope.

The "Kiwanis Four" were in the limelight more or less all day and in the early part of the evening provided something of a sensation by defeating Jack Bacon's good rink in the third round by 16-10. At the commencement of the tourney they were less than an unknown quantity for the reason that they weren't conceded a "look in" but every bonspiel and tournament has one such rink to upset the dope and confound the talent. Walter Stocker, it was said, had never bowled before, and if Stuart Gordon, the second on the rink had made a record it was not among among the old timers. Jack Marshall is a bowler of parts, and so is Jack McKone, but he was supposed to be out of practice. If that is so it would be interesting to see him in top form. Most of the spectators who followed the McKone-Bacon fracas last night would scarcely admit that the Kiwanis skip could scarcely improve his play. His rink helped him splendidly, but McKone himself was getting his bowls up with deadly accuracy. He counted on eight of the twelve ends, generally delighted the Kiwanian group who followed this game.

Warne Cup Results.

The scores in the Warne Cup competition were:

Preliminary Round.

Campbellford	Campbellford
J. A. Stewart	W. Wiggins
.....15	10
Peterboro	Campbellford
Geo. Cairns	L. B. Glover
.....11	17
Peterboro	Peterboro
A. Gilliam	T. McArthur
.....18	 8
Belleville.	Queen City.
R. Kray	T. S. Kerr
..... 9	11
Cobourg.	Peterboro.
Capt. McCullough.	J. Sedgewick
.....19	11

First Round.

Campbellford.	Campbellford
J. A. Stewart.	L. B. Glover.
.....11	13
Peterboro	Queen City.
A. Gilliam	T. S. Kerr
.....13	14
Cobourg	Belleville.
Capt. McCullough.	W. A. Walsh
.....23	11
Peterboro.	Bowmanville.
Dr. Hammond	R. Aitchison
.....13	18
Peterboro	Peterboro
T. O. Donaldson	J. N. Bacon
..... 6	11
Queen City.	Campbellford
E. Brown	A. J. Meyers
.....13	 8
Peterboro	"Kiwanis"
H Martin	J. McKone
.....10	12

Second Round.

Campbellford	Queen City.
L. B. Glover	T. S. Kerr
.....10	20
Cobourg	Bowmanville
Capt. McCullough	R. Aitchison
.....11	 7
Peterboro	
E. Brown	J. Bacon
.....12	14
"Kiwanis"	Oakwood.
J. A. McKone.	F. Miller
.....12	11
Peterboro.	Peterboro.
E. Taylor	Dr. Allen
..... 8	13

Third Round.

Queen City.	Cobourg
T. S. Kerr	Capt. McCullough
.....12	 4
"Kiwanis"	Peterboro
J. McKone	J. Bacon
.....16	10
Peterboro	Cobourg.
Dr. Allen	W. DeLaney
..... 7	11
Cobourg.	Port Hope.
.....12	14

TIMELY HITTING SAVED KINGSTON

Cobourg Met Defeat By A Score Of 9 To 7. Arguments With Umpires a Feature.

KINGSTON, July 26—Timely hitting in the seventh innings aided Kingston in defeating Cobourg last evening at the Fair Grounds, by the score of 9 to 7. The game was a hard hitting affair, with Kingston bunching their hits at the opportune time, and connecting with the shoots offered by J. Ahern and Schaefer. Delaney, the young southpaw of the locals, pitched a fine game, and was backed up with good support, though Cobourg landed hard on him in the fourth. Apart from this he was never in great danger, tightening up when hits meant runs.

Cobourg broke the ice in the second, when two hits and an error sent a run across the plate. Kingston came back and seemingly put the game on ice with a fusilade of hits in the second, and added another in the third. Cobourg sprung a surprise by landing on Delaney in the fourth and tieing the score. The teams battled on even terms until the sixth, when Kingston squeezed in a run Cobourg then filled the bases, but fast fielding prevented them from scoring. In the seventh with two men on and two out, Daly connected with one of Schaefer's shoots, sending it to deep right for a home run. Cobourg rallied in the eighth and scored twice, but could not make up the needed two runs.

There was considerable arguing with the umpires, Collings, especially being the brunt of many complaints.

The teams were:

Kingston, Twigg, rf; Nicholson, cf; Rice, c; Somerville, 2b; Cherry, lf; Batstone 3b; Daley, 1 b; W. Evans ss; Delany, p.

Cobourg, Butler cf; Thompson, lf; Skitch, 2b; Turpin, 3b; Kenny, 1b; Brennan, ss; Bowen. rf; Jackson, c; Jahren p, rf; Schaefer, p; Derry, p.

Umpires—Collings and Morphy.

Score by innings:—
Cobourg .....010040020—7
Kingston.. .....041000031—9

OTONABEE WON U.F.O. HONORS

Defeated Centreville By a Score Of 21 To 15 Last Evening In The Final Game.

Otonabee defeated Centreville, 21 to 15, in the final play-off for the honors of the U.F.O. League last evening. The game was played at the Exhibition Grounds and was featured by several home runs, numerous stolen bases and quite a few errors. Centreville had the edge in the early stages of the game, but the Otonabee boys went right after them in the fifth and chased seven runs across the plate, changing a one-run defeat into a six-run victory. They held Centreville scoreless in the sixth, after which the game was called.

The game was the final one to settle a three-cornered tie for first honors in the league. Otonabee defeated the Sixth Line a week ago and last night's victory clinched their hold on the premier position.

The players were:

Centreville—Lord, c: Hutchison, p: Dawson, 1b; E. Hutchison, 2b; Dawson, ss: R. Hutchison, 3b; Morrison, lf; Barnard, cf; Rutherford, rf.

Otonabee—E. Clancy, 1b; Jamison, 2b; Fitzgerald, 3b; Jackson, cf; P. Clancy, c; Stapley, rf; M. Clancy, ss; Crowley, lf; Rice, p.

Score by innings:
Centreville ..... 671010—15
Otonabee ..... 28047x—21

TORONTO TOOK ONE FROM ROCHESTER

Wingo Hit His Fifteenth Homer. Syracuse Took A Fall Out Of Buffalo.

TORONTO, July 26.—(Canadian Press). — Toronto took the first game of the series with Rochester here yesterday 4 to 3. Wingo hit his fifteenth home run of the season in the first innings. Archdeacon also making a circuit clout. Eddie Onslow, the Toronto captain was put out of the park for disputing a decision.

The score:
Rochester .. 000 002 001—3 8 2
Toronto.. ..200 020 00x—4 11 1
Wisner, Karpp and Lake; Doyle and Vincent.

Syracuse, 8; Buffalo, 5

SYRACUSE, July 26.—(Canadian Press).—Syracuse defeated Buffalo here yesterday, in the first game of the series, 8 to 5, by hitting Lepard hard, and then continuing the onslaught against Heitman. Niebergall and Spencer hit for the circuit. Score:
Buffalo..... 003 000 020—5 8 0
Syracuse .....203 000 12x—8 12 1
Lepard, Heitman and Urban; Hilt and Niebergall.

Reading, 6; Jersey City, 5.

READING, July 26.—(Canadian Press).—Reading broke its slump by defeating Jersey City here yesterday 6 to 5. Smallwood relieved Enzmann in the ninth inning after the visitors had come within one run of tying the score and aided by an unassisted double play by Bates, stopped the rally. Holt hit a homer in the seventh. Score:
Jersey City.. 000 000 203—5 10 3
Reading .... 000 100 41x—6 12 3
Hanson and Freitag; Enzmann, Smallwood and Lynn.

Baltimore, 4; Newark, 2

NEWARK, July 26. — (Canadian Press).—The Orioles took the first game of the series from the Bears here to-day, 4 to 2. Rube Parnham regesitered his seventeenth win of the season. Score:
Baltimore..... 200 000 110—4 13 2
Newark..... 001 001 000—2 7 1
Parnham and Styles; Ellis and Devine.

C.G.E. Girls Won From The Canadian Woollens

The C.G.E. girls defeated the Woollens, 28 to 20, in a wild and woolly game at Central Park last evening. The game was featured by heavy hitting, and most of the runs came in flocks. The Woollens held the lead in the early stages of the game, but the electrical girls came on strong in the sixth frame for ten runs and effectively tied up the game.

The players were:
C.G.E.—McCarthy, Hayes, Sandford, Stapley, Millard, Taylor, E. White, McLaren, D. White, Bolton.
Woollens—Petterson, E. Mann, Sturgeon, Constable, Clarke, Todd, Dewey, Langton, Bradley, Gimblett.
Score by innings:
C.G.E. ..... 14242(10)005—28
Woollens ..... 306500060—20

18 PLAYERS LEFT.

MAYFIELD COUNTRY CLUB, Cleveland, July 25.— (Canadian Press.)—Two fast 18-hole rounds of match play yesterday reduced the contestants for the western amateur golf championship to 18 players, including Chick Evans, of Chicago, defending champion, who will meet Fred Lamprecht, of Cleveland, in the third round, and Jess Sweetser, of New York, National Amateur Champion, who will cross cleeks with Dexter Cummings, of Chicago.

New York state leads all others in ownership of auto trucks, with 185,858.

ANOTHER WIN IN BELLEVILLE FOR PETES DEAL OUT WHITEWASH

Heckman's Great Speed Has Belleville Hitters Mystified While Petes Take Advantage Of Errors Behind Williams To Win Out.

The Petes materially improved their chances of winning the second section of the Big Four race yesterday afternoon and incidentally made baseball history by waltzing into Belleville and defeating Walter Gerow's Grand Trunks on their own grounds for the second time in a week. Not content with that they administered a neat coat of whitewash, winning 4 to 0, and only one Belleville player got as far as third base during the engagement.

The old zip was back in Al. Heckman's good right arm yesterday, and the Petes' twirler had so much speed that the usually hard hitting Belleville crew were helpless when a safety would have meant a run. They could get a hit now and then and got men on the bases, but when it came to the final punch, Heckman blew the ball by them so fast that the necessary hit was never forthcoming. He had nine strike-outs to his credit and most of them were injected just when they would nip a budding rally most effectively. To make his performance more notable it was Heck's third game in a week.

Belleville, on the other hand, had Southpaw Jackie Williams raring to go after a week's rest, having worked Oulette out of his turn last Saturday to save Williams for yesterday's battle.

The Indian pitched good enough ball, allowing but seven hits, but his team mates tied in a knot by Heckman's speed and kicking in with three costly errors on the defence, it was not Williams' day and for the second time in succession on his own grounds the dusky left hander had to admit defeat.

The Petes played steady ball behind Heckman, their only two errors coming in one inning and doing no harm, while all three misplays marked against Belleville played a material part in the Petes' run-getting.

There was a lot of snappy fielding on both sides, with the two catchers, Swanston and Hagerman, making spectacular catches of foul flys. Helson and Johnston for the Petes made nice plays on hard hit balls, while Third Baseman Williams for the losers performed in fine style in accepting seven chances.

As usual, the Petes suffered from umpire's mistakes, losing a sure run in the second inning when the arbitrators failed to call a block ball when Ansaldo hit into the crowd and the ball was thrown out to Brownscombe in time for Ansaldo to be nipped going to third. Manager Solomon stormed for five minutes and finished the game under protest when the umps refused to change their decision. It was a bad break against the Petes as Helson followed with a hit that would have meant a counter.

It was a sweet win for Manager Solomon's outfit, who regarded it as a fitting revenge for the shutout registered against them in Belleville last month.

Comolli, whose three hits played a big part in last week's win, came back yesterday with two safeties in four times up, driving in a run with each hit.

The Petes went out in order in the first, Legon rolling to J. K. Williams and Shaughnessy to Weir while Johnston popped to Mills.

Ross started Belleville off with a clean single to left, and was sacrificed to second by Meagher, Comolli fielding the ball and throwing to Johnston who covered first. Heckman then struck out the hard hitting Weir and retired the side by grabbing Harry Mills' lofty fly.

The blocked ball incident came up in the Petes' half of the second. Ansaldo shot a double over third, the ball going into the crowd and one of the spectators tossed it to Brownscombe. Manager Solomon claiming a blocked ball waved to Ansaldo to come on to third but he was tagged out en route and in spite of a heated argument on the part of the Petes' pilot the decision was unchanged. It cost the Petes a run for after Comolli had been thrown out by J. H. Williams, Helson singled to right. Swanston's strike out retired the side.

J. K. Williams first up for Belleville bounced a single over Helson's head and went to second on Casey's infield out, Johnston to Comolli. Brownscombe fanned and Heckman deflected Hagerman's smash over to Ansaldo who tossed the batter out at first.

The third was Williams' best inning, the Indian southpaw striking out Heckman, Wolfe and Legon in succession.

In Belleville's half J. H. Williams fanned. Ross bounced a hit off Helson and went to second while Johnston was throwing out Meagher. Weir's hard roller was neatly taken by Helson, who completed a nice play by tagging Ross on the line fo rthe third out.

The Solomon crew won the game in the fourth. Shaughnessy first up singled, a languid tap past the box just out of J. K. Williams' reach and too slow for Weir to make a play at first. Johnston laid down a neat bunt along the first base line for what was intended a sacrifice but Hagerman who fielded the ball threw so deep in right field that Shaughnessy scored from first and Johnston pulled up at third. He remained there while Ansaldo popped to the pitcher and then trotted home when Comolli singled past Meagher into right field. Helson forced Comolli on a hard smash to Meagher and Swanston's long foul fly to right was nicely gathered in by Casey.

Belleville got two perfectly good hits but no runs in their half. Harry Mills singled to centre to start the frame but "Jakie" Williams hoisted one which Swanston grabbed. Casey then slapped a single past Johnston. Heckman, however, took all the pep out of the incipient rally by striking out Brownscombe and Hagerman.

The Petes made a good bid for another run in the fifth. Heckman started it off with a line single over second. Wolfe's attempt at a sacrifice resulted in a foul fly which Hagerman nailed on the run with one hand, a fast play. Legon supplied the necessary sacrifice but J. K. Williams' speedy work on Shaughnessy's roller to third retired the side.

In Belleville's half J. K. Williams was extinguished on a high foul which Swanston chased to the Belleville bench and caught nicely. Helson camped under a foul from Ross's bat and then terminated the inning by going back of third and making a fine catch of Meagher's high one. He fell but came up holding the ball safely.

Thanks to a momentary piece of generosity on the part of Mr. Williams and timely assistance from shortstop Weir the sixth saw the Solomon outfit another marker in front. Johnston waited the Indian out and drew a pass. Ansaldo effaced himself with a sacrifice bunt, putting Johnston on second. Comolli was called out on strikes but Helson hit to Weir who let the grass cutter roll through, Johnston scoring. Helson stole second but J. K. Williams grabbed Swanston's bid for a hit over third and beat him at first by a fast accurate throw.

Weir led off for Belleville with a single between short and third. Johnston knocked down Mills' steaming drive and got the batter at first, Weir going to second. J. K. Williams flied to Wolfe in centre. Casey got a walk, Heckman's only charity but with two men on the Petes pitcher unlinked some more speed and whiffed Brownscombe.

The seventh was soon over. For the Petes Heckman was out on strikes, Wolfe bunted to J. H. Williams and the pitcher's throw beat him to first and Legon fanned.

For Belleville Hagerman and Williams took three wild swings and a drink of water and Ross rolled to Johnston who tossed him out.

In the eight after Shaughnessy had been thrown out by Meagher, Johnston got his second pass. Ansaldo hit to Weir who fumbled and everybody was safe. Comolli cut a single between Meagher and Mills Johnston registering his third run of the game and on the throw in Ansaldo sped to third and Comolli to second. The Petes' strategy slipped at this stage for Ansaldo expecting a squeeze play tore for home on the first ball and was caught between the plate and third when Helson failed to hit. Comolli reached third while the shortstop was being extinguished. Helson's long fly to right found Casey waiting for it and the fun was over.

The Petes made their only errors of the game in Belleville's half. Helson tossed out Meagher to start with, but Ansaldo fumbled Weir's roller and when Helson dropped Mills' fly near the foul line there weer two on the run ways. Shaughnessy, however, made a nice grab of J. K. Williams' long foul, Weir going to third after the catch and Helson killed any chance for a run by spearing Casey's roller and throwing the little right fielder out at first.

Swanston first up in the ninth rolled to Meagher and was out. Heckman drove a double over first but was stranded at second when Weir tossed out Wolfe and Legon.

Manager Gerow called upon his reserves in a last attempt to pull the game out in the ninth. Old Cap Smith, veteran of many a fray was sent in to hit for Brownscombe, who had fanned three times in succession and the old timer proceeded to prove how easy it is to be a hero and a boob almost in one breath. He won laurels first by poling a clean single and then earned lemons immediately after when with the count three balls and one strike on Hagerman he figured the next pitch was the fourth ball and started to jog down to second. Umpire Barnes had called it a strike, however, and the dumfounded Smith was tagged out in no man's land. Hagerman then singled to right. Gerow elected to go to bat himself instead of his Indian pitcher but Heck's speed had him buffaloed and he fanned. Ross hit to Ansaldo who threw to second for a force play and what looked to be the final out by a yard. Base umpire Butler however called Hagerman safe. The decision merely prolonged the inning a moment or two for Meagher drove a fly to right which found a safe resting place in Shaugnessy's hands and it was all over.

Peterboro	AB	R	H	PO	A	E
Legon, lf	4	0	0	0	0	0
Shaughnessy, rf	4	1	1	2	0	0
Johnston, 2b	1	3	0	2	4	0
Ansaldo, ss	3	0	1	0	1	1
Comolli, 1b	4	0	2	7	1	0
Helson, 3b	4	0	1	3	2	1
Swanston, c	4	0	0	11	1	0
Heckman, p	4	0	2	1	2	0
Wolfe, m	4	0	0	1	0	0
	32	4	7	27	11	2

Belleville	AB	R	H	PO	A	E
Ross, m	5	0	2	0	0	0
Meagher, 2b	4	0	0	0	4	0
Weir, ss	4	0	1	1	4	2
H. Mills, 1b	4	0	1	13	0	0
J. K. Williams, 3b	4	0	1	1	6	0
Casey, rf	3	0	1	2	0	0
Brownscombe, lf	3	0	0	0	1	0
Hagerman, c	4	0	1	9	1	1
J. H. Williams, p	3	0	0	1	2	0
Smith *	1	0	1	0	0	0
Gerow **	1	0	0	0	0	0
	36	0	8	21	18	3

* Batted for Brownscombe in the ninth.

** Batted for J. H. Williams in the ninth.

By innings:	R	H	E
Peterboro ..... 000201010—4	7	2	
Belleville ..... 000000000—0	8	3	

Two base hits—Ansaldo, Heckman. Sacrifice hits—Legon, Johnston, Ansaldo, Meagher. Struck out—by Heckman 9, by Williams 7. Bases on balls—off Heckman 1, off Williams 2. Stolen base—Helson. Left on bases—Peterboro 6, Belleville 11. Umpires—Barnes at the plate, Butler on the bases.

GARRISON FINISH WON FOR YANKEES

New York Came From Behind To Nose Philadelphia Out. St Louis Beat Cleveland.

PHILADELPHIA, July 26—(Canadian Press).—New York made it two in a row from Philadelphia yesterday when a strong finish gave the Yankees a 5 to 4 victory.

Hasty pitched fine ball until the eighth when he filled the bases only to have Ward triple, scoring three runs. Heimach replaced Hasty and lost the game in the ninth when Matthews fumbled a line drive to center.

Ruth was purposely passed three times, bringing his total passes this season to 109. Score:
New York.... 000 000 041 —5 9 3
Philadelphia ...020 001 100—4 9 1
Shawkey and Schang; Hasty, Heimach and Perkins.

Detroit, 6; Chicago 3

CHICAGO, July 26. —(Canadian Press).—Detroit made a clean sweep of the three-game series with Chicago yesterday, when they staged a batting rally in the sixth inning and drove Cvengros off the mound, winning the game, 6 to 3. The White Sox were unable to hit Dauss in the pinches. Score:
Detroit.....000 204 000—6 11 2
Chicago ....100 200 000—3 8 0
Dauss and Bassler; Cvengros, Thurston and Schalk.

St. Louis, 3; Cleveland, 2.

ST. LOUIS, July 26.—(Canadian Press).—St. Louis broke even on the four-game series with Cleveland by winning yesterday's game, 3 to 2 in eleven innings. Score:
Cleveland .... 00 011 000 00— 2 7 0
St.Louis.... 000 011 000 01—3 12 2
Coveleskie and O'Neill; Danforth and Severeid.

Girls Will Play Exhibition Game.

What is expected to be one of the best softball games of the year will be played at Central Park on Saturday evening when the Colonials will clash with an all-star aggregation picked from the other five teams of the league. The Colonials won the first half of the schedule and are one of the best girls teams in the Province. They will, however, have a tough handfull when they meet a team composed of the cream of the other five teams. Each of the other teams will send three players for Saturday's game, which will give the manager fifteen players to choose from. This will insure every team being represented, and will also bring out the best talent of the teams.

The other teams in the league are: Quakers, De Laval, C.G.E., Tigers and Woollens.

No admission will be charged for the game, but a collection will be taken during the progress of the game. The money so raised will be turned over as a donation to the Peterborough Health Association. The game is scheduled to start at 6.30 o'clock.

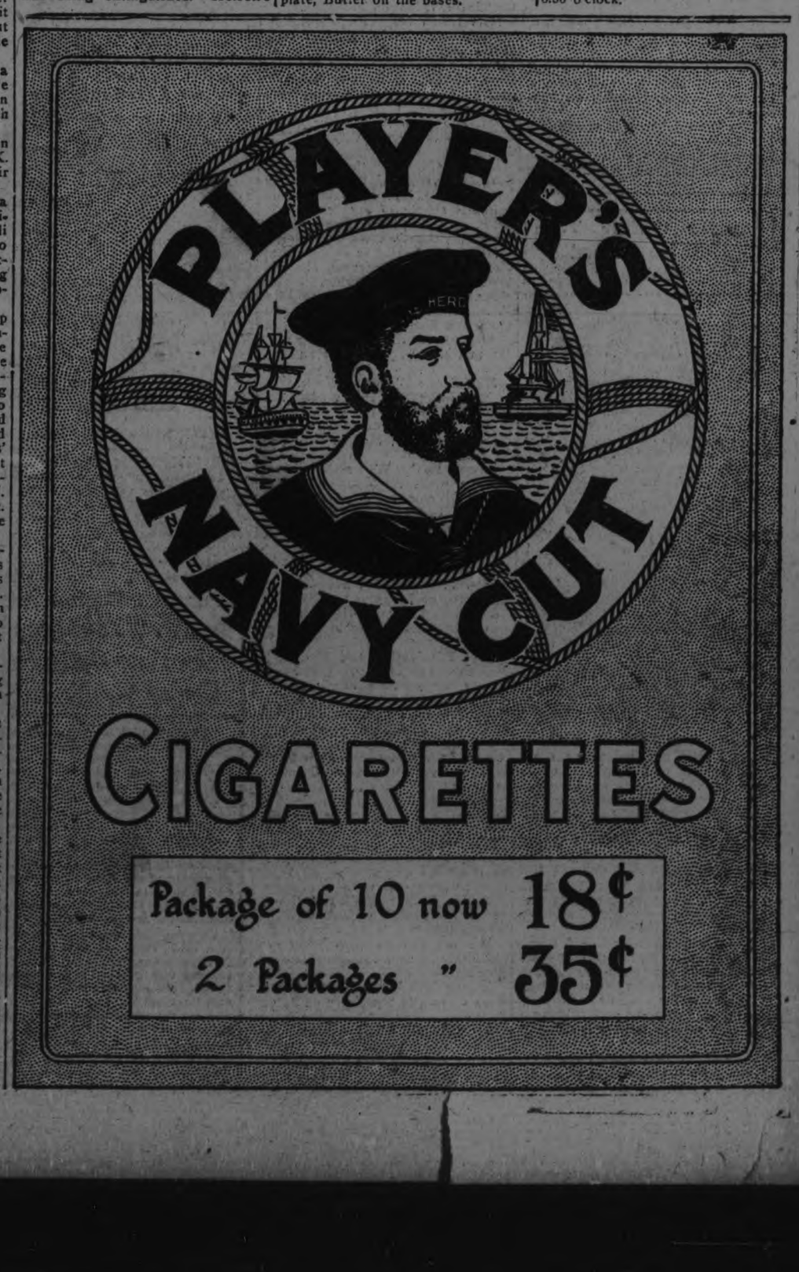

Every Once in A While the Greatest Producer of Our Age

Rex Ingram

Gives Us a Masterpiece You'll Remember---
"The Four Horsemen"
"The Prisoner of Zenda"
"Trifling Women"

STARTS TO-NIGHT

NOW BEHOLD HIS LATEST PRODUCTION

"WHERE THE PAVEMENT ENDS"

Motauri sang songs to her as soft and witching as the tropic moonlight. He did not know that eyes of desire and jealousy and hatred peered at him.

With Beautiful ALICE TERRY and RAMON NOVARRO

A picture pulsing with the romance of the moonlit South Seas

ADDED ATTRACTION "The Leather Pushers" Round Five New Series

Sports

TRIPLE GIVES CURLERS GAME

Elcome's Smash With the Bases Loaded Defeated Kiwanis.

First baseman Elcome's long hit to right field with the bases loaded, broke up an interesting Bantam battle between Kiwanis and Curlers last evening. Curlers winning the contest by a score of 7 to 5. Elcome's clout came in the fourth with one run in, two out, and all three stations occupied by base-runners. Alcome went out at the plate, trying for a homer. The innings brought Curlers behind and gave them a lead of two runs.

Infield fumbles did a lot of damage to the good pitching of Lewis and Doughty, the latter getting the worst of a deal form his team mates Doughty fanned eleven batters; he did not issue a pass. and allowed only four hits. Lewis encountered a bombardment in the fourth, which culminated in Elcome's smash to right, and decided the contest.

First Innings.

Holland leading off for Kiwanis fanned but had to be retired at first. Jennings grounded out, Nixon was safe on McGie's error; he stole second and third and was hit home by Marshall. Dick was thrown out by McGee.

For Curlers, Walton scratched a hit and stole his way to third. Martin and Elcome fanned, Walton scored on a passed ball. Baker hit and Westbroke went out at first.

Second Innings.

After Lewis had singled, Doughty fanned four batsmen in a row to dispose of the Kiwanis. Wolff, the third batter getting to first on Baker's error.

Lewis made shorter work of the Curlers, when Doughty, WcGee and McFadden whiffed.

Third Innings.

Jennings hit and stole second. Doughty dropped Nixon's pop fly. Marchall fanned. Jennings scored from third on Dick's infield out, and Nixon followed him, on Elcome's will heave.

Curlers tied it up in their half. Dillon was hit and stole second. Walton grounded out. Martin walked. Dilion scored on a passed ball, and Martin who had made third went home when Jennings' missed a peg from the catcher. Lewis went to the bag for the throw off Elcome's grounder. Baker was passed and Westbrooke struck out.

Kiwanis again took the lead. Wolff was safe on Walton's fumble. He stole second and third while Cowan fanned. Holland was safe on Westbrook's error and Wolff scored. Walton dropped the catcher's peg to get Holland stealing and McGee missed a throw from the pitcher, letting the runner reach third. Doughty took Jenning's fly. Nixon singled scoring Holland. On Marshall's choice Nixon was safe at second. He stole third. Dick fanned.

Doughty singled and stole second and third, and scored on Dick's error on McGee's grounder. McFadden singled and Freeman replacing Dillon hit, only to be caught off the bag. Walton popped to the pitcher. Martin was hit, filling the bases. Elcome tripled to right clearing the runways and then went out trying to stretch the hit into a homer.

Fifth Innings.

Kiwanis went out in a row, Lewis flew out to Freeman; Hutchison fanned, and Wolff popped out to Walton.

Baker and Westbrooke grounded out. Doughty was safe on an infield error. McGee singled through second and McFadden fanned.

Sixth Innings.

Cowan was thrown out by Walton; Holland struck out, and the pitcher threw out Jennings.

Freeman hit to the middle field fence and shared the fate of Elcome when he failed to hold up at third. Lewis went over and took the peg of Walton's grounder. Martin singled and Elcome missed three.

Seventh Innings.

Walton pegged out Nixon; Freeman took Marshall's long fly and Doughty grabbed a short fly from Dick.

The scoring summary:

Kiwanis.	AB	R.	H.	O.	A.	E.
Holland rf	4	1	0	0	0	1
Jennings 3b	4	1	1	0	0.	1
Nixon ss	4	2	1	0	1	0
Marshall 1b	4	0	1	5	3	0
Dick 2b	4	0	0	0	2	2
Lewis p	3	0	1	3	2	0
Hutchison c	3	0	0	10	0	0
E. Wolff cf	3	1	0	0	1	0
Cowan lf	3	0	0	0	0	0
	33	5	4	18	9	4

Curlers.	AB	R.	H.	O.	A.	E.
Walton ss	4	1	1	1	4	2
Martin lf	2	2	1	0	0	0
Elcome 1b	4	0	1	7	0	1
Baker c	2	0	1	9	1	1
Westbrooke 3b	3	0	0	0	0	1
Doughty p	3	1	1	2	1	1
McGee 2b	3	1	1	0	1	2
McFadden rf	3	1	1	0	0	0
Dillon lf	0	1	0	0	0	0
Freeman cf	2	0	2	2	0	0
	26	7	9	21	7	8

By innings:
Kiwanis ..... 1022000—5
Curlers ..... 102400x—7

Three base hits, Freeman. Elcome, stolen bases, Walton 2, Martin Baker, Doughty 2, Dillon, Jennings, Nixon 2, Wolff 2; struck out, by Lewis 8, by Doughty 11; base on balls, off Lewis 2; left on bases, Kiwanis 5; Curlers 5; hit by pitcher, by Lewis (Dillon, Martin), passed ball, Hutchison 2. Umpire A. C. Kay.

The League Standing.

Rotary have won the first half of the Bantam series with five wins and one loss, Kiwanis being the only team to defeat the first half champs. The Curlers-Belmonts game next week will complete the first series. A win for Belmonts will tie Joe Batten's team with Curlers for second place and a Curlers' victory will give Alex. Kay's lads second place, with four wins and two losses.

FORFEIT GAME IN THE FIFTH

When a Hillcrests infielder refused to leave the game after being ordered to make his exit by Umpire Gorham in the Hillcrests-Sacred Heart Juvenile contest Tuesday evening, the umps declared the game forfeited by Hillcrests. It was the first half of the fifth, with one out, Sacred Heart at bat and leading by the score of 13 to 2. Dilatory movements by the Hillcrests led the umpire to believe that certain players of the team were delaying the game in the hope that play would be stopped on account of darkness before five innings had been played.

Umpire Gorham will be supported by the City League Executive in the stand he took Tuesday evening. There has been too much crabbing on the part of players of all teams and interference with the officials in charge of the game.

Hillcrests have received fair treatment on all sides, and in the last two games played, the opposing clubs have used second string pitchers, and have shown a disposition to help the East City team.

Sacred Heart used Tom Kenneally on hurling heap Tuesday evening and Hillchests got only two hits, both clouts coming in the third, when a pass to Leahy, infield errors, Perdue's double and Vinette's single gave them two runs. Kenneally struck out seven batters.

Bill Welsh pitching for Hillcrests was hit hard and often. He was nicked in a row for two runs in the first; seven hits and an error gave Sacred Heart six tallies in the second; Rody's double and an error at third made a counter in the fourth, and three more runs were scored in the fifth on Rody's single, Jones' double, Milloy's long single to right which accounted for two, and Rishea's triple and his steal home.

The teams:

Hillcrests—Perdue, ss; Vinette, c, lf; Weese, 1b; Guerin, 2b; Leahy, 3b, c; Calladine, lf, 3b; Welsh, p; Anderson, rf; Leahy, cf.

Sacred Heart—Rody, ss; Jones, 3b; Milloy, 2b; Rishea, c; Griffin, 1b; Masterson, cf; McDonough, rf; Saunders, lf; Kenneally, p.

CRIQUI AND DUNDEE MEET THIS EVENING

Two Of The Best Feather-Weights The Ring Has Ever Known.

By HENRY L. FARRELL
(United Press Sports Editor)

NEW YORK, July 26.—The iron jaw of France and the rubber ball of America will meet at the Polo Grounds tonight to decide the feather-erweight championship of the world.

Eugene Criqui, with the serious face and the crooked jaw, will defend the title that he won some time ago, with a great victory over the venerable Johnny Kilbane, against Johnny Dundee, one of the greatest little fighters that ever swung a glove.

Dundee, one of those Italians who sent the poets into reveries about the fighting blood of Caesar, will be at least the sentimental favorite. He has a tremendous following in New York and his partisans are not confined to the Italian colony.

Criqui proved in the Kilbane fight that he is a worthy champion and a great fighter. He had proved it before, in Europe, but Americans are skeptical about the class of fighters on the other side who helped to give the gallant French war hero of Verdun an impressive list of knock-outs.

Dundee is, beyond doubt, one of the greatest little fighters that ever lived. He has been nearer to various championships than any other fighter, with the possible exception of Charley White. He has battled them all, and in most of his fights he was forced to give away pounds and pounds of weight to his opponents.

Various opinions have been expressed on the outiome of the fight, but there is one that should carry weight because he has met them both and he knows both.

Johnny Kilbane, former feather-weight champion, leans toward Dundee as the victor, and he predicts that Criqui will have the fight of his life on his hands.

"Criqui is a great fighter," Kilbane says. "He keeps coming in all the time and he is always hitting. He hides behind an upraised shoulder, much after the style of Dempsey, and he is hard to reach on the jaw. He is not an extremely clever fighter, but he has a heart that keeps him coming back all the time. I had no trouble outboxing him and I found that he was easy to hit.

"However, when I found openings I missed many of them. I had been out of the ring too long and my timing was way off. I was short with punches that I felt sure were going right to the button, and every time I missed I got a good one back. That French boy can counter.

"Against Dundee, Criqui will have a different fight to carry. Dundee hasn't been out of the ring. He is about the 'fightenest' boxer in the business, and when he leads he will not miss like I did. When Criqui cocks his right hand he will not find Dundee standing in the way of it, like he caught me. Dundee has a tricky style, and if he fights his usual fight Criqui may find so many gloves in his face that he cannot set himself for his right-hand punch."

Charlie Allan Back On Duty In Toronto

Charlie Allan, left-hand pitcher who played with Lindsay in the Central Ontario League last season, will be seen in action with Hillcrests at Hampden Park on Saturday. Allan is one of the leading portsider heavers in Ontario His work on the hilltop for Lindsay last season was the talk of the Central Ontario circuit. He is a husky youth, tipping the scale at the 180 mark, and stands 5 ft. 11 inches. He is also a hard hitter, and should find the right field fence at the Shaw Street Park a good target. With Allan ready for mound duty, the champions will be stronger than ever for their crucial game with Oslers on August 4th, as he is a sure starter against the Hamilton clan. Allan joined Hillcrests early in the spring and was forced to retire from the game owing to an injured knee which kept him on the casualty list for ten weeks. Last fall he played with the Varsity O.R.F.U. senior rugby team.

KIWANIS RINK IN FINALS FOR WARNE CUP

Won by Quarter of an Inch and One Shot in Qualifying Semi-Final With T. G. Kerr of Queen City Club.

SINGLES ADDED

The standard of the Kiwanis was carried into the final game of the Warne Cup competition of the bowling tournament this afternoon. Jack McKone and his rink qualified for the concluding round by defeating the Kerr rink of the Queen City Club this morning, by the score of 9-8. It was so close on the last end that the calipers had to be called into use to measure the bowls nearest the "Cat."

In the meantime Billy Delaney of Cobourg won his game from McMillan of Port Hope by 20 to 10, and the stage was set for the deciding bout this afternoon.

Herb Martin originally intended to start the finalists at 1.30, but at noon DeLany and McKone had just finished their game in the Scotch doubles, and in order not to hold up this competition the Warne Cup bout was deferred for an hour while DeLany who beat McKone by 7 shots in the doubles went ahead with his next game in that series.

Even this morning the Kiwanis rink had quite a following of its clubmates to cheer them through the semifinals, and this afternoons attendance looked like a roll-call of the club with a hundred per cent. membership on hand.

The tournament has been the biggest success in the history of the club. First the rink games were run off yesterday, up to mid-night, with the Warne semi-finals this morning and the finals this afternoon. Then the Scotch doubles were started early yesterday afternoon, and were still going merrily at noon to-day and on top of that full measure of sport the committee decided to add a singles competition as an extra. They went out and brought the prizes this morning, and at noon the entry list was around the forty mark with other entries in sight.

The weather was simply made to order, and the conveniences for the bowlers include refreshments served by the wives of some of the members of the local club. This feature has been highly appreciated by the visitors and by the Peterboro Club who feel themselves greatly indebted to the ladies for all the pains that they have taken and the time and work they have given in this respect.

Appreciation was also expressed of the fine concert given by the Caledonian Pipers last night. It was a musical treat that added the brightness of sound to the colour and lively animation of the scene on the greens.

SCOTCH DOUBLES
First Round

Peterboro		Peterboro	
W. Page		Rev. O. Lloyd	
W. H. Dayman	Skip—10	Geo. Gimblett	Skip—11
Belleville		Campbellford	
C. H. Sulman		A. Riendeau	
T. Liberty	Skip—11	A. E. Wragg	Skip— 9
Peterboro		Peterboro	
B. B. Morden		W. Coleman	
H. R. Martin	Skip— 7	Dr. Allen	Skip—11
Belleville		Peterboro	
R. Wray		A. Gilliam	
W. Gilbert	Skip—15	J. Sedgwick	Skip— 8
Queen City		Port Hope	
Bob Kerr		Leo Cann	
W. G. Scott	Skip—11	V. Bradburn	Skip—17
Peterboro		Peterboro	
M. Chenhall		Reg. Fox	
D. Moore	Skip—12	H. Freeman	Skip—14
Peterboro		Belleville	
J. Skinner		Rev. D. C. Ramsey	
R. Sturgeon	Skip— 8	T. J. Hurley	Skip—12
Queen City		Peterboro	
L. Broadhurst		W. J. Oke	
T. S. Kerr	Skip—10	A. Ross	Skip— 9
Campbellford		Peterboro	
J. R. Wilkinson		C. J. Seymour	
A. J. Meyers	Skip—11	A. Ringer	Skip— 9
Peterboro		Belleville	
R. M. Glover		C. H. Vermilyea	
Geo. Cairns	Skip—13	A. R. Symons	Skip— 6
Peterboro		Cobourg	
Alex. Dick		E. C. Gillet	
T. McArthur	Skip— 8	Capt. McCullough	Skip—14
Peterboro		Cobourg	
J. J. Howden		J. Skitch	
J. N. Bacon	Skip— 6	E. Gillet	Skip—14
Peterboro		Queen City	
R. Elliott		F. Warren	
J. Mayneord	Skip— 9	E. Brower	Skip—16
Port Hope		Queen City	
W. Oke		F. Marks	
D. McMillan	Skip— 9	A. E. Scott	Skip—16
Cobourg		Peterboro	
W. DeLany		J. Marshall	
J. Bennett	Skip—14	J. McKone	Skip— 7
Campbellford		Peterboro	
W. S. Wiggins		Ed. Taylor	
T. S. Tait	Skip— 8	Dr. Fulford	Skip—10

SECOND ROUND.

Peterboro		Belleville	
Rev. D. Lloyd		C. H. Sulman	
G. Gimblett	Skip 11	T. Liberty	Skip 14
Peterboro		Belleville	
W. Coleman		R. Wray	
Dr. Allen	Skip.....8	W. Gilbert	Skip ...17
Port Hope		Peterboro	
L. Cann		R. Fox	
V. Bradburn	Skip 11	H. Freeman	Skip...13
Belleville		Queen City	
Rev. Ramsay		L. Broadburst	
T. J. Hurley	Skip 5	T. S. Kerr	Skip....15
Campbellford		Peterboro	
J. R. Wilkinson		R. M. Glover	
A. J. Meyers	Skip 9	Geo. Cairns	Skip....10
Cobourg		Cobourg	
Capt. McCullough		J. Skitch	
E. C. Gillett	Skip 11	E. Gillett	Skip 9
Queen City		Port Hope	
F. Warren		W. Oke	
E. Brower	Skip—15	D. McMillan	Skip— 6
Cobourg		Peterboro	
W. DeLany		Ed. Taylor	
J. Bennett	Skip—10	Dr. Fulford	Skip—18

A BOON TO MOTORISTS

Among the innumerable tools, accessories and spares which are continually being devised to meet every possible requirement of the motorist, there occasionally appears a new device which at once appeals to every driver as being really valuable in an emergency. One such device, recently introduced by a British firm of motor engineers, consists of an electromagnet which can be run from the car-lighting circuit and used to extract valves or recover steel parts from awkward positions. A soft iron core is wound with insulated wire over which there is placed an iron tube. The windings are thus protected from damage, and the iron tube and core form a powerful magnet which is equally effective in lifting valves or other steel parts of any shape. A flexible cord from the magnet coil terminates in a plug which can be inserted in a lamp socket at a moment's notice. The magnet is then ready for use and it will pick up instantly any piece of iron or steel, the recovery of which would otherwise involve the expenditure of much time and temper.

CHILDREN DROWNED.

WINNIPEG, July 26.—(Canadian Press.)—Bernard Stitt, aged 12, his sister Molly, aged 10, and two other children whose names are not known here, were drowned at Le Pas., Man., on Tuesday. No details of the tragedy have been received.

AT THE ROYAL.

PRETTY GIRL IN BAND OF CROOKS BRINGS ABOUT THEIR REGENERATION

"Mighty Lak' a Rose," Edwin Carewe's new production released by First National, will be the attraction at the Royal Theatre to-night. This picture tells the story of a poor young girl whose sweet appealing nature is enhanced by the wonderful appeal in the music of her violin When Providence transports her into the midst of a band of crooks who intend to use her in their schemes, a thrilling battle between the forces of good and evil begins and ends with good not only winning, but raving its conquered foe bow smilingly before it.

Dorothy Mackaill, another pretty and talented Follies girl, and James Rennie, now the husband of Dorothy Gish are at the head of a cast that includes: Helene Montrose, Anders Randolf, Sam Hardy. Paul Panzer, Harry Short and Jean Bronte, a Scotch collie, quite renowned in pictures.

Special mention must be made of Dorothy Mackaill. This sweet little English blonde is only eighteen. She began her stage career at fifteen in London, where she appeared at the Hippodrome in "Joy Bells." She came to America the next year because she heard it was "a wonderful place." All by herself, no influence, no letters of introduction, she walked in and got herself a place in two of the big numbers of the Ziegfeld chorus. She is said to give a fine performance in "Mighty Lak' a Rose."

BOUT FOR DEMPSEY IS NOW ASSURED

Will Meet Louis Angel Firpo At a Date To Be Decided Upon Later.

NEW YORK, July 26—(Canadian Press) — Jack Dempsey. world's heavyweight champion, and Luis Angel Firpo, his challenger from the Argentin, have been matched for a title bout, probably in September, at a site within or close to New York

Promoter Tex Rickard announced late yesterday that articles binding the match had been signed by Firpo and Jack Kearns, the champion's manager, but he declared the date and place were still a matter of uncertainty.

"You can say that the match is signed, sealed and delivered" Rickard said, "and that it will be held in the United States but I can give no other details now."

Belief that Rickard had the Polo Grounds in mind as the probable site was strengthened by inforfation that he had held another conference with Charles A. Stoneham President of the New York Giants. There also was considerable speculation over possible dates with the probability that the bout would be staged some some time between September 5 and 22.

What Rickard has guaranteed either fighter was not disclosed, but when Firpo came back to the United States last March for a series of matches under the promoter's auspices the first of which was with Bill Brennan. it was said the Argentinian was promised $100,000 in the event he gained a title bout with Dempsey. The champion's end it was figured, probably would be close to $500,000.

Firpo left late yesterday to fulfill several engagements in the Middle West.

ROYAL

SPECIAL HIGH-CLASS PROGRAMME FOR TO-DAY

EDWIN CAREWE Presents
"Mighty Lak'a Rose"
A Symphony of life in the high and low places, by Curtis Benton. Great Feature Drama — 8 Reels

11th Episode Million Dollar Serial—
"Round the World in Eighteen Days"
(2 Reels)

3 Special Comedy Reels
Providing a Real Laugh from start to finish.

The Biggest and Best Programme in the City At Reasonable Prices.
Afternoon - 10c and 15c
Evening - 15c and 25c
(War Tax Included)

ROUND YOKES.

Deep round yokes are featured on some of the newest capes and coats They keep the shoulder line narrow and fitted, no matter what turn the hem of the garment may take.

COLORED CANES

A coloured cane to match your necklace, earrings or handbag is one of the latest fads noticed on Fifth Avenue.

At the CAPITOL—To-night, Friday, and Saturday.

A Scene from "WHERE THE PAVEMENT ENDS"

FOOTBALL NOTES

The following team has been selected to play for the G.W.V.A. against the "Canadian Woollens" at the Oval on Saturday afternoon next. Kick-off 3.15 sharp. Referee—Mr. J. Russell.

Goal, C. Griffin; Backs, N. Crowe A. Bishop; Half-Backs, H. Burrows, O. Hurrle. A. Blowers; Forwards, S. Curtis, E. Monk, F. Dyer, J. Peel, J. W. Sharman. Reserves; J. Wade, A. Edwards.

Any members having tickets for the G.W.V.A. Football Draw must hand them into the secretary, not later than Friday evening next, as the draw will take place on Saturday afternoon.

NEXT YEAR.

A Lindsay business man has expressed the wish that Lindsay organize anew for next season and get in some league. He suggests that Lindsay endeavor to place a team in the Tri-County League, claiming that it would be better for business.

Electric light meters in Toronto, Canada, are now "read" by means of photographs taken with a special roll-film camera.

Canada Faces the Future With Confidence

CANADIANS have always been noted for courage, optimism and faith in their country.

Canada was not built up by pessimists, nor will Canada continue to develop if her people allow themselves to become croakers and grouchers. Canada is fundamentally an agricultural country. We have a soil and climate which can grow the world's finest agricultural products.

Canadian farmers who have earned the capital invested in their farms out of profits in farming are numbered in thousands. These successful farmers have paid off their mortgages, stocked their barns and stables, bought their machinery, made a good living, and brought up their families. It meant hard work, but today they are independent.

Money in Mixed Farming

In recent years, at different points on the prairies, oats fed to steers have brought from 70c to $1.07 as against the Fort William price of 42c per bushel, while barley used for the same purpose has brought as high as 99c as against Fort William price of 57c per bushel. Farmers marketing their coarse grains in this way lower marketing cost, have a sure market and make money on their grain, while at the same time they market their roughage, otherwise often wasted.

The cattle embargo is now off. Steers are worth more money and certain to make good money for the Canadian farmer from now on.

Money in Pigs

The Dominion Experimental Farms have proved by actual test that there is a profit in feeding pigs. Last year at the Central Farm, Ottawa, after paying for feed, labor, interest and depreciation, the net profit per pig was still $4.63.

Profits from Sheep

As money-makers, sheep are hard to beat. In every Province from Prince Edward Island to British Columbia are found many flocks returning generous profits to their owners.

We Must Cut Production Costs

Canada is meeting with the keenest competition in the marketing of her products. To hold her own and regain her place on the world's market, she must reduce cost of production.

The only way to do this is to increase production per acre, per cow or per other unit.

But improved quality, also, is essential to meet market demands.

The quantity and the quality of the products and the cost of production in competitive countries is beyond our control.

Prices of agricultural products are regulated by world supply and demand.

Hence, decreasing production will not help the Canadian farmer.

Poultry Pays

Poultry makes money for those who adopt modern methods, whether East or West. Little Prince Edward Island markets co-operatively in carlots, shipping annually upwards of one million dozen eggs. The British Columbia Co-operative Poultry Men's Exchange markets in the same way, thus saving ruinous glut in their local market.

Grow Seed

Canada's Northern grown seed possesses extra vitality. There is a large market for it to the south. Canada exports seed potatoes, but imports other seeds. She has the opportunity to grow seed for herself and for export.

The Future

Ten years from now the pessimists of today will have been forgotten. Britain has removed the embargo against our cattle. She wants our beef and bacon, our cheese, butter, eggs and apples, our wheat and flour. As the population of the United States increases, she will compete less and less against us on the British market. Eventually, she will herself be an importer of many other food stuffs besides wheat from this country.

Canada has the men, the climate, the land, the stock and the potential markets necessary for agricultural success. Let us farm with all the industry and science we can muster. Let's get to work and pay off our debts. Canada is moving forward with confidence in its future. Let us keep going ahead.

Have Faith in Canada

Authorized for publication by the
Dominion Department of Agriculture
W. R. MOTHERWELL, Minister. Dr. J. H. GRISDALE, Deputy Minister. 129

LOCALS

DR. T. P. McCULLOUGH,

Eye, Ear, Nose and Throat Specialist, 166 Brock St. Phone 36W. dtf

HAROLD DUNFORD'S AUTO LIVERY.

Call 224 for Taxi and Auto Service. New Seven-Passenger Studebaker in Service. 78d-199

ST. JOHN'S CHOIR

The choir of St. John's Church meets for practice this evening at 8 o'clock.

ROBSON & PENROSE

Cartage and Express Service. Long distance hauling. Two phones 832J, 832W. 414-415 Dublin street. 26d 28 2879

Expert car washing done, Roy Wright, Blewitt's Livery, Phone 50 Address 325 Aylmer Street and 193 Hunter Street. 12d-23-2991

WANTED—

Twenty Union Carpenters at the Labour Hall, Thursday, 26th July, 8 p.m. 1d-22-3099

QUALITY AND PRICE.

It does not matter what you pay. It's having the lens with the right correction that counts. You are sure of that at FOWLER'S, and at a moderate price. tf

PHONOGRAPH REPAIRS.

Main-springs a specialty and guaranteed. New mica put in sound boxes. T. Griffin, 124 Park Street North, opposite C.G.E. Prompt attention. 'Phone 2163W. 26d44 3072

MILLINERY NOTICE.

Trimmed and Untrimmed Hats at Half-price.—Ennis & Armstrong. 2d-23-3060

M. PAMMETT.

Auto and Taxi Service. Good equipment. At your call day or night. 334 Aylmer Street. Phone 749. 78d95 3057

ANTS IN THE HOUSE

can be driven away by using Parke's Ants' Death, not a poison, safe to use in pantries, cupboards, etc. Sprinkle it around infested places, 25c a box. At Bond's Drug Store, corner George and Hunter streets.

REBEKAH LODGE EXCURSION

To Gore's Landing and Wallace's Point, Saturday, July 28th, per Str. Stoney Lake. Boat leaves George Street Wharf at 1.30 p.m., and the Street Railway Wharf at 2 p. m. Adults 60c; children 30c. 2d22 3090

AUCTION SALE

On the Market Square on Saturday Morning, 28th July, consisting of Boots, Shoes, Dry Goods, and other articles all new.—F. J. Bullied, Auctioneer. 2d-23-3101

AUCTION SALE

Friday afternoon at Hancock's Auction Room of household furniture and furnishings. Stoves and etc. Also one motor cycle. You may send in any furniture you have for sale. 2d 22 3096

TRUTH MISSION SERVICE.

The regular weekly cottage prayer meeting of Truth Mission will be held Friday evening at the home of Mrs. M. A. Edwards, 636 Union street. All welcome.

LOOK!. LOOK!!

Mr. Wm. Jamieson (late foreman with F. R. J. MacPherson) is in Business for himself. All Orders promptly attended to. Call 'phone No. 1968J. All kinds of Plumbing and Heating or Repair Work promptly attended to in a mechanical manner. Residence, 167 Charlotte Street. 2d-23-3097

BINDER AND MOWER KNIVES GROUND, 50c. EACH

All our grindstones run in water. Umbrellas repaired and re-covered. Saws filed and set. Cutlery grinding. Lawn Mowers ground. Phone 109J. Wm. Taylor and Son, the Sheffield Cutlers, 219 Hunter street west. t.t.s.

CARD OF THANKS.

Mr. and Mrs. N. Hudson, 470 Donegal Street, wish to thank their friends and neighbours, also Rev. Cruikshank's and Mr. Stewart's Classes in George Street Sunday School for the kindness shown him, and the beautiful flowers sent him; also for Dr. Harvey's kind attention during his illness.

WE HAVE BARGAINS

in Used Typewriters and Supplies. Good Empires, worth $30, for $20.00
One Monarch, good condition, $35
One Oliver, No. 5, A1 ..... $35
Carbon papers and ribbons at bargains. A few Phonographs left.
One Sonora, very good ... $35 cash
One Edison and 27 Records $25 cash
Public Stenography Service.
Nelson's Typewriter Co., 332½ George.

TENDERS WANTED.

TENDERS will be received up to August 7, 1923, for one small car load (45 to 50 tons) of Egg Anthracite Coal for the Millbrook Public School, delivered at the School. Tenders to state date of delivery. The lowest or any tender not necessarily accepted. Tenders to be addressed to Mr. J. A. Vance, chairman of the Management Committee, Millbrook, Ont. A. A. Smith, sec.-Treas. 3d23 3091

CARD OF THANKS.

Mrs. P. Menogue, her brother and sisters, wish to thank their friends for the many bouquets, both spiritual and floral, received in their recent bereavement, and to thank Drs. McNulty and Baker, the priests of the Immaculate Conception Church, Father Butler, also Father Clancy, who officiated at his grave in St. Joseph's cemetery, Douro. 1d

BIRTHS

EDIE—To Mr. and Mrs. G. B. Edie, at Nicholls Hospital, on July 25th, a daughter, Doris Jean.

THE CHRISTENING PRESENT

Something for the baby to remember you by when he grows up.

We have a wide selection to choose from.

Warne Bros.
DIAMOND HALL
349 George Street

WEDDING BELLS

GRAHAM—BAILEY.

A quiet but pretty wedding took place in the Grandview Methodist church on Tuesday evening, June 12th, when Miss Annie Bailey became the bride of Hally Merl Graham, second son of Mr. and Mrs. Wm. Graham of Port Hammond, B. C. The Rev. R. R. Morrison performed the ceremony.

The bride was daintily attired in a pretty gown of navy blue Canton crepe and radium lace, a large picture hat of leghorn straw and French flowers, and carried a shower bouquet of Ophelia roses and baby's breath and satin streamers. She was attended by Miss Catherine Patience, who wore a French blue velvet gown with gold brocaded trimmings, her bouquet being of pink carnations and ferns.

After the ceremony a dainty luncheon was served at the home of the bride's sister, Mrs. A. E. Little, 235 Lakewood Drive, following which the happy couple left amid showers of rice and confetti for the 11.30 boat for Seattle, where their honeymoon was spent.

The bride was the recipient of many lovely gifts, several from Peterborough, Ontario and a handsome silver service from the Empire Dry Cleaners, where she was employed.

Society

Mrs. J. E. Baldwin of Kansas City, is visiting her parents, Mr. and Mrs. Robert Allen, for a few weeks.

Mrs. R. A. Leal and little Miss Dorothy of Toronto, are visiting the former's parents, Mr. and Mrs. W. Armstrong, Hart avenue.

Mrs. J. McLeod and Miss Helen Lytle are visiting friends in Cleveland and Cincinnati, Ohio.

Mrs. H. Dancey of Toronto, is visiting Mrs. P. Lytle, Charlotte street.

Mrs. W. L. White and Master Harvard have returned after spending a few days with Mr. and Mrs. David Mahood at Chemong Park.

Mrs. Madeleine Hick and Master Donald Hick are visiting the former's parents, Mr. and Mrs. Giles Stone, 618 Bethune Street.

Mrs. John F. Allin, 205 Sherbrooke Street, has returned home after a pleasant trip, with relatives and friends on a Great Lakes freighter. The trip occupied three weeks, leavdown the St. Lawrence River being Port Colborne and proceeding yond Quebec, and return to Montreal, from which city Mrs. Allin entrained for Peterborough.

AMERICAN OPERA WAITS FOR HOME RECOGNITION

CHICAGO, July 26.—(Associated Press).—American artists and opera must be encouraged if more production is expected and one of the best means of such encouragement is an immediate change of system in companies incorporated in the United States, said Mrs. Eleanor Everest Freer, national co-chairman of the opera department, National Federation of Music Clubs, in a statement here to-day.

"The adoption of our own language for foreign operas will place American opera on an equal footing with those of the old world, and also will encourage a closer study of our own productions," Mrs Freer asserted. "America has opera and music all its own, but Americans have not yet fully realized it.

"Operas indigenous to our soil, in their subjects, are of the great importance, although no one advocates their exclusive performance. The choice of the subject, however, should be entirely a personal matter with the composer. If we do not encourage our artists we cannot expect much production, and we cannot afford not to leave art treasures behind us for coming generations."

More than 80 operas by some of the best musicians in the country have been published, Mrs. Freer added, "and we as Americans should insist that they be presented along with the time-honored classics.

DIED.

PILLING — Died on Thursday morning, July 26, Mary Ellen Pilling, 478 Murray street.

Funeral will be held from the family residence on Saturday, at 2 p.m. to the Little Lake cemetery.

GIANT ZINNIA WAS PRODUCED LOCALLY

Miss Lancaster, Matron of the Protestant Home is Unusually Successful

In the window of the Peterboro Floral Co., there is shown a mammoth specimen of a Giant Dahlia Flowered Zinni, grown by Miss Lancaster, matron of the Protestant Home. The flower is very full and shows the perfection to which the hybridizer has brought this old favorite flower in recent years.

Miss Lancaster personally grows and cares for her flower beds, and has unusually good success in her efforts to produce the most beautiful flowers. This immense Zinnia, is only a sample of Miss Lansaster's results. The bloom is six inches in diameter and measures 19 inches in circumference. The color is a rich mahogany crimson.

MAY HAVE TRACE OF FUR ROBBERS

TORONTO, July 26.— (Canadian Press.) —Police officials here think they have information that will lead to the arrest of those who participated in the Toronto robberies recently. No definite statement has been given to the press as yet, but it is reported that the large haul of furs and fur coats stolen recently from local shops have been recovered.

The sphinx-like attitude of the police officials lends color to the possibility that an arrest is planned. "We think we have something and shall let you know later," is the promise made to newspapermen.

MACDONALD ACCEPTS MEIGHEN'S CHALLENGE

NORTH SYDNEY, July 26, Canadian Press. — Hon. E. M. Macdonald, M. P., for Pictou, Minister of Defence in the King government, has accepted the challenge of Hon. Arthur Meighen who on Monday night here during the discussion of the use of militia in connection with the Cape Breton strike, defied the Minister of Defence to appear on a public platform in North Sydney.

Hon. Mr. MacDonall will speak at North Sydney on Saturday night.

ARRESTED 2 BOYS FOR SELLING RACING CHARTS

HAMILTON, July 26.— (Canadian Press.)— Police this morning took into custody two newsboys who were selling racing charts on the streets for 25 cents a copy.

The charts were forwarded here from Toronto, to which city they were taken by airplane from Buffalo. A man who said he represented the ownership of the form charts called at police headquarters and contended that the chart contained nothing illegal.

MILLION POUNDS FOR PALESTINE

NEW YORK, July 26.—(United Press).—A large delegation of Hebrews are en route for Carlsbad, where the World Zionist conference will meet Aug. 6. One of the features of the congress, it is announced here, will be the report that one million pounds has been received from Jews all over the world for the Palestine foundation fund. It is stated that of this amount, over 60 per cent. has been contributed by American Jews.

Best motor car customers from the United States are Canada, Australia and Mexico.

ALL OF OUR APPOINTMENTS ARE OF THE HIGHEST ORDER

BELLEGHEM'S
FUNERAL SERVICE
PHONE 85
AMBULANCE

Used Cars

Overland Sedan, with License, 1922 Model; Splendid shape ... $800.00
McLaughlin Touring H-45, with License, overhauled and painted, good condition ... $700.00
Chevrolet Touring, good buy at ... $250.00
Ford Roadster, newly painted ... $225.00
A Double-seated Buggy, rubber tires ... $60.00
One-Ton Ford Truck $350.00

J.E.A. FITZGERALD
254 Brock Street
(Corner of Aylmer Street)
Dealer in DURANT and STAR Cars.

DEVISES NEW METHOD OF BLOOD TRANSFUSION

By John O'Brien
(United Press Staff Correspondent)

PARIS, July 26—(United Press)—Instead of blood transfusion to save the lives of persons in danger of death from aenemia, Dr. Henri Durville presented to the congress of experimntal psychology here a new method by which the vitality of a healthy person is transmitted to the invalid. He cited many cases in which patients given up by specialists have been practically brought back to life.

Dr. Durville gave details of two cases in which he was especially interested, because the persons affected were members of his own family. One was his nephew, aged seven, stricken with double pneumonia. Two specialists, members of the academy of medicine, informed Dr. Durville that they saw no hope of saving the boy's life. Dr. Durville explained to the congress how he succeeded where the specialists failed.

"The method," he said, "is simple. Take a piece of flannel or linen and place it over the affected organ. Take a deep breath and apply the lips, the mouth well open, over the cloth. Expel the breath with the greatest energy with the will to make it enter into the patient's body. When all the air in the lungs has been exhaled draw another deep breath and repeat the operation. This must be kept up at intervals of five minutes for several hours. It is fatiguing but effective."

Dr. Durville declared he continued this operation every five minutes for twelve hours a day for three days in the case of his nephew, saving the child's life.

The other patient was the doctor's wife who was suffering from blood poisoning after childbirth. Two specialists also had abandoned hope. The doctor and his brother took turns at employing the same method and at the end of ten days, the specialists who had said she could not be saved were invited to return and see her in full convalescence.

"It is a miracle," was their verdict, according to Dr. Durville.

FIVE CURES CLAIMED AT BASILICA SHRINE

QUEBEC, —uly 26. —(Canadian Press).—Five cures are said to have been effected this morning at the shrine of St. Anne de Beaupre when the corner stone of the new Basilica which is to replace that burned last year was laid in the presence of 15,000 pilgrims. Stevens Motherway of 17 Plymouth Avenue, Springfield, Mass., veteran of the world war and wounded to the extent that he was compelled to support himself on crutches since his return from active service, is said to have been completely restored.

ANOTHER STEP TOWARD UNIFICATION OF ITALY

ROME, July 26. United Press. — Premier Mussolini's action in receiving labor leaders is regarded here as a rapprochement between Fascismo and Labor, a step of the highest significance in the unification of Italy under the Mussolini government.

The executive general of the confederation of labor soon will discuss the question of further cooperation with the Premier, official circles are optimistic.

FREE STATE SOLDIERS SEIZED BY ULSTERITES

BELFAST, July 26. Canadian Press. — At Castle Saunderson on the Fermanagh Cavan, border yesterday three Free State soldier cyclists were seized by Ulster specials, after they crossed the border, and allegedly refused to halt when challenged. When the challenge was disobeyed the specials fired a volley and the southerners dismounted and attempted to reply but the specials rushed in and captured them.

Castle Saunderson was the estate of Colonel Edward James Saunderson, once a noted Ulster Orange leader.

A DESCRIPTION OF TORONTO BANDITS

Given Out This Afternoon by Chief of Police Dickson.

TORONTO, July 26.— (Canadian Press). — Chief of Police Dickson gave out the following description this afternoon of robbers who held up bank messengers here Tuesday.

No. 1—Age about 40, 5 feet 6 or 7, medium build, clean shaven, dark complexion, rather shabbily dressed in brown suit and peak cap.

No. 2—Age about 30, 5 feet 9, well built, dark complexion, wearing khaki trousers with puttees of same material.

No. 3—Age about 26. 5 feet 7 or 8, well built, clean shaven, fair complexion, wearing olive green coat and peak cap, well pulled down over eyes.

No. 4—Age about 35, 5 feet 6 or 7, clean shaven, fair complexion and hair, florid face covered with pockmarks or pimples.

No. 5—Age 30, clean shaven, 6 ft., high cheek bones, slim build, thin face, dressed in grey suit and cap.

No. 6—Age 35, 5 feet 6 or 7, stocky build, clean shaven, fair complexion, wearing dark grey suit and peak cap.

BAVARIA SEEKS WATER POWER.

MUNICH, July 26.—(Associated Press)—Bavaria will have one of the world's greatest power plants when the canalization of the Middle Isar River is completed.

Seven thousand workmen are engaged in constructing a new bed for the river which will make it possible to develop an electric current aggregating 480,000,000 watt hours yearly. This will result in a saving of 500,000 tons of coal annually, the cost of which has been estimated at 400,000,000,000 paper marks.

RUHR FRONTIER IS BUSY PLACE TODAY

DUSSELDORF, July 26. —(Canadian Press.) — Frontier separating the Ruhr valley from the rest of Germany was opened at midnight. No official reports as to resumption of traffic had been received at French headquarters here up to noon, but official news was to the effect that thousands were passing in and out of the occupied region, making haste to transact urgent business.

Devonshire Fumed Oak
Cabinet Phonograph and Six Double Sided Records
$82.00
Easy Terms
HEINTZMAN HALL
Hunter Street
F. E. HUTCHESON Manager

Renew Your Subscription

DAVISON SCHOLARS ARE ANNOUCED.

CAMBRIDGE, July 26.—(Associated Press)—The winners of the H. P. Davison scholarships for 1923-24 have been announced by the University Committee.

They are W. D. Macpherson (Harrow & Trinity), Scholar of Trinity, and Captain of the Real Tennis Team, who will go to Harvard; E. C. Moule (Weymouth and Emmanuel, and a Rugby footbal player, who will go to Yale; and H. S. D. Netleton (Eton and Kings' College), Scholar of King's, lightweight boxer, oarsman and actor, who will go to Princeton.

Dr. Goodwin
Chiropractor
Palmer Graduate
106-108 Barrie Building
Lady Attendant 'Phone 431
Hours 10-12 a.m., 2-4 and 7-8 p.m.
Office closed Tues. evening and Thurs. afternoon and evening.

LKAEFIELD—STONEY LAKE
STEAMERS

Will leave Lakefield for the Lakes on arrival of morning, noon and evening trains from Peterborough. Passengers can take 8.30 a.m. train from city and take boat at Lakefield for a sail around Lakes, and return to city at 5.15 p. m.

Boats also leave the Lake to connect with morning train at Lakefield for Peterboro.

F. G. YOUNG,
Manager.
434 Park Street - Peterborough

The GROCETERIA

"We Sell It For Less"

A Slogan Adopted When Our First GROCTERIA Was Opened and We Live Up To It.

SHREDDED WHEAT. Two Packages **23c**

FRESH SODA BISCUITS, Christie's or McCormack's, Reputed Pound Pkgs. **13c**

MASON'S COFFEE, Quality unsurpassed, Fresh Roasted and Ground **57c**

VAN CAMP'S PORK AND BEANS, No. 2, or 25c Size **17c**

OLD DUTCH CLEANSER **10c**

CAMPBELL'S SOUPS 2 Tins **23c**

DOMINION PORK AND BEANS, Family size. Regular 20c **13c**

EGG-O BAKING POWDER, Full Pound Size **29c**

OLIVE BUTTER, for sandwiches or salads. Large tumbler **32c**

PAROWAX, for covering preserved fruit, for washing and ironing, for making starch. Pound package **15c**

EXTRA FINE TOILET SOAPS

Baby's Own 10c
Cream Olive ..... 3 for 20c
Lemon Soap 5c
Cucumber Soap 5c
Soothing Cream 8c
Floral Soap, 3 in box, delicate perfumes, box 25c
Castile Soap, large bar, 20c size 16c
Large Bath Soap 9c

SIMPLEX SHOE POLISH, black or brown, one of the best. Sells regular for 15c **10c**

PEARLINE, **7c**

PASTRY FLOUR, 24 Lb. Sack **75c**

STANDARD GRANULATED SUGAR, 10 Lbs. for **$1.05**
100-lb. bags at special price early next week.

BORDEN'S EVAPORATED MILK, St. Charles. Large tin **14c**

VAN CAMP'S CATSUP, 16-oz. bottle. Regular 40c **26c**

SHELLED WALNUTS, fresh halves. Per pound **35c**

KIPPERED SNACKS, 3 Tins **23c**

CREAMERY BUTTER, fresh made. Per lb. **31c**

PURE LARD, fresh rendered. Special price, lb. **17c**

LUX SOAP FLAKES, **10c**

SHRIMPS, new goods, very tasty for salads or chopped fine for sandwiches, **22c**

LAUNDRY SOAPS, Gold, Sunlight, P. & G. Napthe, Surprise, Comfort. Bar, **7c**

Compare Our Prices With What You Pay For Your Goods

The GROCETERIA STORES

Corner George and Antrim Sts. — FOUR STORES — 429 George St.
Corner Rubidge ank Sherbrook Sts. — Old Market Arcade

PARKER'S DYE WORKS
"WE TAKE OUT THE SPOTS"
Cleaners and Dyers
Ladies' and Gents' Garments Cleaned by the most sanitary and Up-To-Date Methods
PARKER'S
177 Charlotte Street — Phone 250

Economy is the Easy Chair of Old Age

Cherries!
Cherries--
Montmorency 11-Qt. Basket **90c**
Raspberries, Box - 25c.
Huckleberries
Shipments Arriving Daily
FITZPATRICK & GERAGHTY
Charlotte and Park — Phones 481-2111
Rubidge & Dalhousie — Phones 492-2110

It's Confidence that Does It.

CHERRIES

Our Shipper is still keeping up the High Quality we demand. We buy direct from the grower.

Red Montmorency Cherries, 11-Qt. Basket 95c
Choice Black Sweet Cherries, 6-Qt. Basket $1.50
Fancy Black Sweet Cherries, 6-Qt. Basket $1.65

Raspberries at Prevailing Prices—
Black Raspberries at Lowest Prices.

Use our 'phones for your Vegetable Orders. Fresh Supplies Every Morning. Also Foreign Fruit.

PORTER S. WHITE CO.
334 GEORGE STREET. - - PHONE 1960

ROMANCE BEGINS— ALICE TERRY
"WHERE THE PAVEMENT ENDS" RAMON NOVARRO
REX INGRAM PRODUCTION
CAPITOL TO-NIGHT

The Evening Examiner

PROBABILITIES
Moderate to fresh winds; cloudy and showery to-day and on Saturday

VOL. LIII., No. 22 PETERBOROUGH, FRIDAY, JULY 27, 1923 PRICE THREE CENTS

To-morrow Features the Last Saturday of Our Keep Cool Campaign and Our Semi-Annual Sale of Men's Clothing and Furnishings

The GRESSMAN Company Limited

GERMANY NOW GIVEN SIX MONTHS BEFORE COMPLETE COLLAPSE

Settlement of Reparations Problems Held Vital to Stave Off Economical, Financial and Political Disaster, British Government is Advised.

GOVERNMENT CHANGE

LONDON, July 27—United Press—Germany is given three to six months longer before complete collapse financially and economically as well as politically, ensues, in officially and semi-official advices reaching the British Government to-day. Settlement of the reparations problems is held vital to stave off the disaster.

The British advices do not stress particularly the events of the past week, the terrific slump of the mark to unimagined lows and the mutterings of a royalist revolt. British observers intimate the situation in Germany may drag out for several months. Reacting to these reports of impending collapse, it is the government's desire to start immediately upon negotiations to effect a settlement of the reparations question and save Germany from a crash which might involve the rest of Europe.

The Government understands replies to its note and covering memoranda sent the Allies a week ago, will reach London this week-end.

France and Belgium are sending separate replies, as is Italy, it is said Little time as possible will be lost by the Government in considering these documents, before dispatching the note to Germany.

Grinding Out Cash

Germany's income in June was only two per cent. of her expenses, the Tageblatt declares, to-day, ironically, advocating abandonment of taxation in favor of the printing press.

Berlin's sixty hug presses continues to grind out billions of marks a day, while the purchasing power of the paper currency approaches the absolute zero.

The Cuno Government is being made the scapegoat, and political changes are believed imminent.

The German mark passed the equivalent of 1,000,000 to the dollar in its steady descent on the London Exchange this afternoon, being quoted at 900,000 to the pound sterling.

onarchist Coup

Belgium and Holland heard further rumors of an impending monarchist coup in Germany to-day, when it was reported Hugo Stinnes had been seen at Doorn, visiting ex-Kaiser Wilhelm Hohenzellern.

Dr. Helffrich, a noted, Pan-German, was among those, who visited the former monarch, early in July, and Prince Eitel Frederick, who keeps in close touch with the junkers, has been several times to see his father.

These visitations are foundation for rumors that what is believed to be an impending coupe d'etat in Germany will have as its object restoration of the former Kaiser to the throne.

An attempt is made to explain the report that Stinnes has been seen at Doorn, by saying it was another visitor greatly resembling the industrial Baron.

Both Notes Due

Premier Poincare has completed the draft of the French reply to Britain on reparations, after lengthy cabinet sessions and the hard battle of the past week, the Premier announced he was going to the country to rest. The French answer will be sent to Belgium. Belgium, which will reply separately to the British covering letter, will submit her answer to France. Both notes are expected to arrive in London, Monday.

SCOTS CONCERT VICTORIA PARK NEXT WEDNESDAY

Piping, Dancing, Vocal and Comic Singing Entertainment.

At the request of many citizens in the city, the Pipe Band will discourse a Scots' Concert in Virctoria Park, next Wednesday evening, August 1st, commencng at 8 o'clock. They will be assisted by local artists and for the occasion, Miss Mary and Miss Amily Hemphill will give an exhibition of Highland Dancing which will appeal to the public. A Heintzman piano will be used.

PLEASE NOTE

That during July and August our office will be closed all day Thursday, our hours for the rest of the week will be from 9 a.m. to 5 p.m. except Saturday, when we will be open till 10 p.m. —W. H. LACEY, Optometrist, 410 George street, 'Phone 1160.

GOOD WEAVERS WANTED, APPLY AUBURN MILLS, PETERBOROUGH. 6d 23 3053

Gets Fortune

Irene Coleman known on the stage as Ann Murdock, receives $207,879 by the will of Alf Hayman, for many years general manager for the late Charles Froham. The two were associated professionally and were close friends. During one of his serious illnesses, she nursed him, it is said.

HOLD SUSPECTS BANK ROBBERY

Police Arrest Two Men in Buffalo—Their Car Showed Signs of Gun Battle.

BUFFALO, July 27.— (Canadian Press.)—Police to-day arrested two men on a downtown street in Buffalo in a travel-worn car which bore signs of having been in a gun battle. There were two bullet holes through the sides of the automobile and several spent bullets lying on the floor. An investigation was started to determine whether there was any connection between this car and that used in the daylight hold-up in Toronto on Tuesday.

The men said they had been in Toronto yesterday. They had in their possesion a bill of sale for another car and evidence that several cars had been purchased and disposed of through the manipulation of the one bill of sale.

ANSWERS DESCRIPTION.

Two young men answering roughly to the description of two of the bandits who held up and robbed the bank messengers in Toronto on Tuesday, are under arrest this afternoon in Buffalo. When taken into custody because of their description and peculiar actions a loaded gun, the police say, was found on one of them. The men after questioning acknowledged that they had been in Toronto yesterday, but said that they were on their way to visit a doctor friend in Buffalo.

They produced a bill of sale of an Essex car as purchased in Alabama, and said that they had made the trip overland earlier in the month.

The men who gave their names as Klusauy and Marick, were described by the police of Buffalo as follows: One about 25 years of age, with dark hair, blue eyes, wearing light grey suit, and of medium build. The second was between 25 and 30 years of age, light complexion, wearing dark suit, with a light stripe through it. Both are being held presumably for identification by the Toronto police.

FORMER CROWN PRINCE PLANNING HIS ESCAPE

LONDON, July 27.— (Canadian Press) — That the former Crown Prince Frederick William of Germany, is believed to be planning his escape from Wieringen, is asserted by the Antwerp correspondent, of the Daily Mail.

There is curiosity throughout Belgium, the correspondent says, owing to confidential information regarding the coming and goings of various agents between Germany and Wieringen, and it is an open secret, that the Prince wants to return to Germany. He is believed to be in constant communication with the German Nationalists and their organizations throughout the Fatherland.

Seventy-eight per cent. of motor cars stolen in 1922 were recovered.

Twenty-five states of the United States have a gasoline tax.

BANK ROBBERS NEAR TORONTO ON WEDNESDAY

Alex. Schenwick Surprised Three Gunmen in the Bush Off Main Road to Leaside.

ONE WAS WOUNDED

TORONTO, July 27.— (Special.)—That one of the six desperadoes who held up the bank messengers in Toronto Wednesday morning, was shot in the leg during the street battle which followed, and that members of the gang were within a short distance of Toronto Wednesday morning with a large black automobile, was made known to the police yesterday morning.

Pulled a Gun.

Alex. Schernwich, Richmond street west, came across the gunmen in a bush off the main road at Leaside at 2 o'clock Wednesday afternoon. As Schernwich walked into the bush he was confronted by a heavy set man who pushed a revolver against his chest. Schernwich threw his hands above his head, and as he looked forward saw four men busy dressing a wound in the leg of a man who was lying stretched out on the long grass. Schernwich was then ordered to pull down his hands and stretch them out in front of him. With the gun pressed closely against his chest, Schernwich was asked where he was going. He replied that he was on his way to Leaside. The bandit ordered him to turn and run to the opposite direction or he would open fire on him.

Schernwich at once returned to his Richmond street west rooming house and related his experience to his fellow countrymen.

Yesterday an interpreter brought Schernwich to detective headquarters, where the man's story was related to Chief of Police Dickson and Detective Inspector Walker.

Police on the Scene.

A number of detectives, including Frank Wickett, John McArthur, W. Alton, Arthur Levitt and some plain clothesmen, all heavily armed with revolvers and rifles, filled two motor cars and sped to the scene. Schernwich was able to lead the detectives to the exact spot where he said he had met the bandits. The grass was tramped down, making it evident that the gunmen might have spent Tuesday night in this lonely spot. The only clue found was a piece of absorbent gauze, which had evidently been cut to be applied as a dressing on the gun shot wound. Traces of where an automobile had stood at the side of the raod were also seen by the police.

Unable to find any further trace of the desperadoes the detectives returned to headquarters. A statement was taken from Schernwich, in which he was positive the car he saw was a large black one . Describing the man who had covered him with a revolver, Schernwich said he was tall, well built and was very well dressed. His description, it was learned yesterday, was the same as that given detectives by messengers who were within striking distance of the men during the street fight.

The Sawed-Off Gun.

A Montreal despatch says: The sawed-off gun dropped by the bandits who held up and engaged in the gun fight with the bank messengers, was purchased by a stranger, believed to be an American, from T. W. Boyd and Sons, sporting goods merchants, 27 Notre Dame street west, last Monday or the Saturday previous.

An excellent description of the purchaser of the shotgun was given to the local detective officials this morning by the salesman of the gun. The description was wired to the Toronto police this morning.

The law of the province insists upon the names and addresses of purchasers of revolvers only being taken by sellers of such weapons, thus the actual identity of the purchaser of the gun in the Toronto case is still unknown.

FEMALE VOICE CHOIR AT PICNIC YESTERDAY

Yesterday afternoon, members of the Female Voce Choir and their friends held an enjoyable picnic in Jackson Park, The weather was ideal and a nice supper was provided. The races resulted as follows, boys race, Messers Pullybank, Tuttle and Clark; Girls race, Miss Claberly, Miss Allen and Miss Tamblin; Little Girls race, R. Singlton, B. Castle and G. Gilbert; Another Girls race, Ina Cameron, G. Patterson and B. Castle; Another Boys race, C. Schooley, S. McKinley and S. Pullybank.

The prizes were kindly provided by Mesdames Clark, Schooley, Bugg, Patterson, Tamblin, McKinley and Rathbone.

There are 35,000 autos and 6,000 trucks in Spain.

CHAMBER OF COMMERCE WILL TAKE HAND COAL SITUATION

Major W. H. Taylor Will Be Asked to Call a Meeting and Deal With the Coal Question—Situation Said to Be Serious

Working men who cannot afford to lay in a stock of coal now, must be protected from suffering in winter, the Executive Council of the Chamber of Commerce decided last night.

The coal situation was discussed from all angles, and as a result of the deliberation of the Council the Secretary was instructed to ask Mayor W. H. Taylor to call a conference between the City Council, the Chamber of Commerce and the coal dealers in the city at which the question of coal supply could be threshed out.

It was stoted that the normal average consumption of Peterboro, includink the supply required for industries, is 60,000 tons of coal annually. The object of the conference is to discover how much of this supply has already been received and distributed, so that the amount still required may be ascertained. It is well-known that many citizens have their cellars stocked, and this movement by the Chamber of Commerce is solely for the protection of those who cannot afford to lay in the winter fuel before September 1. It is pointed out that the agreement between the miners and their chiefs expires on that date, and it is uncertain what development may take place, and also that grain shipments will monopolize the railroods after next month.

It is understood that the Chamber of Commerce is determined to carry through some plan of supply on its own initiative, failing co-operation by the City Council.

BLUE SUNDAYS FOR LUDINGTON IN THE STATES

Rigid Enforeement of Sabbath Observance Laws Will Prohibit Bathing at Public Beaches

RESTRICT MOTORING

LUDINGTON, Mich., July 27.Canadian Press. — Now comes the "Ludington Blues." Dusting off the statute books, the county authorities have noted all of Michigan's blue laws regarding Sababth observances.

Virgil A. Fitch, Prosecuting Attorney of Mason County, declared to-day that the enforcement of the Sunday blue laws will mean—

1. The closing of all billiard parlours, soft drink emporiums, dance halls, theatres and other places of amusement, including the bathing beaches.

2. Stopping the publication and distribution of the Ludington Sunday News.

3. Stoping Sunday play on all golf courses in the county.

4. The arrest of all persons driving automobiles for pleasure on the Sabbath.

The present situation is the resutl of efforts of club women and others to close the dance halls on Sunday. After the matter had been laid before the city authorities without result the prosecutor took a hand. He took the view that he could not with consistency enforce one blue law, without enforcing all of them.

PRESIDENT HARDING ENJOYED HIS VISIT

VANCOUVER, July 27. Canadian Press. — "We have one more bond in common. We all speak the English language and in your country and mine we speak it the same way."

Thus did Warren G. Harding, the first United States President to break bread on Canadian soil, round out speeches filled with gracious friendliness and good humor, in response to a toast in his honor at a dinner given him by the Government of Canada here last night at the close of his visit to Vancouver.

Facing the gallery of representative Canadians at the end of a strenuous day of fraternizing on Canadian soil, the President expressed his satisfaction with the state of affairs which permitted the free intermingling of immigration and business enterprises between the Anglo-Saxon population of the North American continent.

The burden of his speech at the government dinner was that this mingling of peoples and ideas could lead to nothing but good.

LONG DISTANCE HIKERS LIVED ON 80c. A DAY

OTTAWA, July 27.— (Canadian Press).— After walking from Progresso, Mexico, Messers James D. Brown, Pawtuckett, R. I., Jack Kelly, Capetown, S. A., and Raymond Barber, Providence, R. I., arrived in the capital yesterday and reported an uneventful trip.

The three young men are in good physical condition. That the cost of living by hiking was cheaper than in several ciyies was borne out by the statement that the three men had lived on 80 cents a day since June 15, 1922.

There were 1,207,00 registered on the unemployed lists in the British Isles on May 31.

BAPTISTS WILL WAGE WAR FOR A DRY WORLD

Urge "Spreading of the Truth Concerning Alcoholic Beverages and Their Effect."

IN CONVENTION

STOCKHOLM, —uly 27. — (United Press).—Urging the spreading of "The Truth" concerning alcoholic beverages and their disastrous effect, a resolution was adopted by the third world Baptist Congress here, approving the efforts of the Baptists throughout the wworld to secure total abstinance by governmental action. The resolution commended nations already enforcing prohibition or drastically restricting the manufacture and sale of intoxicating drinks

The Baptists were asked corefully to consider the problem so as to discredit the propoganda in liquor defense organizations are alleged to be circulating.

Toronto was chosen as the next meeting place of the Alliance five years hence.

Peace Question.

Direct reference to the League of Nations was eliminated from a resolution adopted suggesting "cooperative efforts to secure peace."

Russian delegates thanked the English and American delegates for help extended during the famine period.

There are about 10,00,000 Baptists in Russia now, and 53 per cent more than there were ten years ago, according to Paul Pavloff, President of the All-Russian Union.

Pavloff denied that Baptists Relief supplies had been confiscated by the Soviet Government.

Programme For Band Concert Next Sunday.

By kind permission of Col. F. Bradburn and Officers of the Regiment, the Band of the Peterboro Rangers, under the direction of Lieut. W. H. Peryer will render the following programme in Victoria Park on Sunday evening at 8.20 p.m.

God Save the King.
Hymn—Sun of My Soul.
Overture—From Martha (Flotow).
Cornet Solo—I Passed by Your Window, (Brake)—Corp. Layfield.
Concert Valse—L'amour defendu, (Praag).
Marche Espagnol—A Bunch of Roses, (Chapi).
Descriptive—The Forge in the Forest, (Michalis)—At Dawn, The Steeple Clock Chimes Five, The Morning Prayer, Work Commences in the Forge and the Anvil Rings.
March—"Peterboro Rangers", (W. H. Peryer)—Respectfully dedicated by the composer to Col. F. Bradburn on the occasion of his taking over command of the Batallion.
Selection— Melodicus Memories, (Bidgood)—A collection of well-remembered airs.
Hymn:
O Canada.

DEMANDED POLL TAX FOR THE SECOND TIME

Poll tax has been demanded a second time from some citizens, Tax Collectcor W. J. Green said to-day, and if the third demand takes the form of a summons the delinquents need not be surprised.

All citizens over 21 and under 60 not otherwise assessed are liable for this tax, and all who are in arrears are advised by Mr. Green to heed the warning.

WALTER J. KIDD WOULD ABOLISH CRIME PENALTY

Interesting Discussion Raised at To.ay's Kiwanis Club Luncheon—Rink Congratulated.

The abolition of capital punishment and the making of better bread were two of the subjects discussed at to-day's Kiwanis Club Luncheon. President J. A. McKone was in the chair and to-day's visitors were Dr. C. D. Waite of Ottawa, Mr. J. H. C. Waite of Port Hope and Mr. W. Greenwood of Toronto.

The Kiwanian spirit overflowed to-day and found expression in a vote of congratulation to the Kiwanis entry in the Peterboro Bowling Tourney that concluded last evening. The Kiwanis rink, entered the finals and lost out by a narrow margin to DeLany of Cobourg.

The players surprised themselves and President McKone who skipped the rink blamed the other three members of the rink for carrying the Kiwanis standard so far in the tourney.

Kiwanian Robert Mackey opened the oratory with a dissertation on the subject of bread. The Mackey Brothers have been in the bread making industry for about five years and their present output amounts to between forty and fifty thousand loaves a day. They own and operate plants in many Ontario cities. The speaker said he had no doubt but what a loaf of bread would be found in King Tut's tomb and Kiwanian Joe Wearing interrupted with the remark that he did not think it would be Mackey's bread. This point was not disputed. The present objective of the Mackey Brothers is to produce a better loaf than mother used to make. Recently a new method was evolved by the Ontario Agricultural College and is now in general use by the bakers that it eliminates the necessity of allowing dough to stand. Now it can be placed directly in the oven. Like many other trades, the bakers find it difficult to obtain apprentices and in order to overcome this the bakers througout the country are planning to have erected at Guelph, a College that will turn out men proficent in the bread making industry. In conclusion, the speaker spoke in favour of a one pound loaf, instead of the present one and a half pound loaf. The former would be better for the small family and would bake to better advantage. Chemists have been responsible for many improvements in the baking industry.

Capital Punishment.

Kiwanin Walter Kidd of Gallagher Remedies fame departed from his own classification to give an interesting talk on reform in some forms of existing law. The speaker said he was opposed to capital punishment and characterized it as a form of legalized murder. It was, he said, a relic of an old law of an eye for an eye and a tooth for a tooth. He predicted the time would come when capital punishment would become obsolete. Dealing with some phases of criminal law as it effects juvenile offenders and thier segration from hardened criminals. In this respects the Rotary and Kiwanis Clubs of the Quebec Province are doing a good work in caring for delinquents of tender years. The Quebec law aims to make good citizens of juvenile offenders and not criminals. Some of the present laws were described by the speaker as barnacles that could be readily replaced by something better.

At the conclusion of Mr. Kidd's address Kiwanian Jack Marshall rose to pay tribute to the juvenile court laws of Quebec with which he is familiar and Kiwanian Joe Wearing also stated that so far as Ontario is concerned just as good laws are in force here for the care of juvenile delinquents. He commended the Chief of Police for his work in this connection and gave an outline of the system. A vote of thanks to the speaker was moved by Kiwanian Jack Dewart and seconded by Kiwanian J. W. Meyers.

The members of the club were asked to support the Chautauqua.

Come, Romeo!

Mrs. Cimona Portillo, 110, probably the oldest woman in California, has been widowed three times, but says she'l willing to listen if someone near her age should pop the question again. She doesn't know her nationality, but thinks she is a Mexican. Her home is at Oceanside.

NO MONUMENT TO SETTLERS

Project to Erect Monument on Robinson's Island Turned Down—General Business at Chamber of Commerce

A monument to commemorate the settlement of Robinson's Island, near Peterborough, was suggested by the Chamber of Commerce to the Canadian National Parks Commissioner, J. B. Harkin and has been temporarily abandoned.

Mr. Harkin wrote the Chamber of Commerce as follows:

"The general question of the commemoration of settlements was dealt with at a recent meeting of the Historic Sites and Monuments Board of Canada and it was decided that as there are so many sites of outstanding national importance which require priority of action, it would be inadvisable to undertake at present any action in the matter of the placing of munuments in connection with early settlements."

Toronto Band Contest.

A request was received from the Canadian National Exhibition Board that the Peterboroughgt Band be sent to Toronto to take part in the competitions there. This was referred to the City Council. It is believed that the entrance of the band in this competition would be a boost for the municipality, and would be very effective advertising.

Information was received that S. P. Wass, engineer of the Canadian National Railway, has established offices in Oshawa for the purpose of commencing construction work on the radial line from Pickering to Bowmanville. This had already been referred to the Transportation Committee of the City Council, and the Chamber of Commerce offers cooption with the committee with the object of investigating the plans of the C.N.R. regarding the extension of this line. It has been suggested that if it is their intention to continue this line to Belleville it will duplicate the existing steam lines, without touching new territory and it might be advisable to tap Central Ontario traffic through a line to Peterborough.

Pigeon Creek Bridge.

The proposal to construct a bridge over Pigeon Creek to connect Peterborough and Victoria counties, was discussed. It was decided to defer action until further information can be obtained.

Prepare for Car Ferry.

A non-official communication informed the Chamber of Commerce that the Buffalo, Rochester and

(Continued on page 11.)

CHILDREN HAVE GREAT BENEFIT IN PLAYGROUND

Swings, Slides and Organized Games Keep Children in the Open Air Away From Danger

BUSY ALL DAY

Peterborough's school playgrounds under the care of competent supervisors, are doing good work among the children of the city. They are crowded daily with little ones, who are busy from morning to evening in sand piles, on swings, slides and teeters, where they breathe pure air and get the sunshine. Sympathetic young ladies and capable men are engaged in directing the play, instructing in games, and generally leading children in healthful exercise in perfect safety and away from the dust of the streets The school grounds are the children's special preserve, and here, under the supervision of their teaches, they learn proper restraint in their play and the spirit of sportsmanship, while getting the greatest amount of enjoyment out of it.

King Edward Park was visited yesterday afternoon, and it was found to be one of the happiest spots in the city. It has splendid grounds and facilities, and is well fenced. Miss M. Pulkinghorn and Mr. R. J. Bolton are promptly on hand in the mornings, and the youngsters, boys and girls, ranging from three years of age, begin to arrive shortly afte nine o'clock. Within an hour all of the appliances are overcrowded, and the supervisors must take charge, and line the children up so that all may play in turn. The swings are a general favourite, and th ere is seldom a minute of the day when there is not some small adventurer shooting the chute. It is not necessary, the instructior said, to use artificial means to keep the slide slippery. The sand boxes are islands of delight to the small children, and many wonderful buildings are erected by them with all the painstaking care that a contractor puts into a giant skyscraper.

Organized Games

One of the phases of the work, where the supervisor is enabled to do good service is in the organized games such as baseball, soft-ball, and volley ball. Children play these games for as long as two hours without tiring, and it is the task of their supervisors to teach them the rules of the games and to referee. Inter-playground games are arranged, and this week, during a visit of Queen Mary playground children to King Edward playground won the baseball game, while the Queen Mary girls took the honors in soft-ball. Yesterday, the children from Queen Alexandra playground visited Central school playground.

Volley ball is a favourite with the bigger boys and Mr. Bolton was busy yesterday, coaching an enthusiastic party of boys in this interesting game.

Three times every week the children are taken to the swimming beaches, where they are under the constant care of the supervisors. King Edward Park children swim at the Lake street beach, while the other playgrounds patronize Inverlea Park beach.

Stories and Sewing

Even children tire of strenuous play, and this is the supervisor's opportunity for story-telling. Miss Pulkinghorn has won her way to the hearts of the girls by her story hours, and she has a splendid class of girls,

Continued on page 11.

WANTED
BRASS MOULDERS ACCUSTOMED TO SMALL WORK. APPLY CANADIAN GENERAL ELECTRIC CO., PETERBORO. 3d-25-3116.

MEN WANTED
HANDY MEN AND ROUGH CARPENTERS. APPLY SATURDAY, 12 TO ONE O'CLOCK, SAM RAY'S CIGAR STORE, PATTE & WOLFF FOXES LIMITED. 1d-23-3115.

PURCHASE OF MANUFACTURER'S ENTIRE STOCK OF MEN'S SUITS, $13.00 UP. FIT GUARANTEED. THE BIGGEST BARGAIN EVER OFFERED. COME AND BE CONVINCED. LAVOIE'S KNIT-TO-WEAR STORE. 1d 27 3118

WATER TRIP TO LINDSAY
ON MONDAY, JULY 30TH., STEAMER STONEY LAKE, WILL LEAVE GEORGE ST. WHARF AT 7.30 A.M. FOR LINDSAY. PASSENGERS WILL RETURN VIA C.N.R. SAME EVENING FARE BOAT AND RAIL, ADULTS $1 50, CHILDREN 75c. BOOTH AND MEALS ON BOARD. 3d 25 27 28 3089

"The Million Dollar Doll"

The Examiner has presented to its readers many excelling serial stories, but it is doubtful if any can quite measure up in retaining interest and startling denouement to "The Million Dollar Doll," the opening chapter of which will appear to-morrow. Its authors, C. N. and A. M. Williamson, are famed for fiction in the premier class, but this last production from their versatile pens is admitted by reviewers to be one of the biggest fiction creations of this day and generation prepared for newspaper readers. A fascinating love story, with a modern Cinderella and a perfectly adorable Prince, linked up in charming narrative with characters whose counterparts are to be found in every-day life. "The Million Dollar Doll" will irresistibly appeal to the sympathies of all who read it.

Remember, starting on Saturday, July 28, the altogether delightful story of fairy-believing little "Terry" Desmond will be daily unfolded until just how a doll acquired the comparative value of a million dollars, is revealed.

WANTED

WANTED—FAMILY WASHING AND ironing. Called for and delivered. 'Phone 1382J. 3d-22-2031.

WANTED—A SET OF DRAFTSMAN'S instruments. Apply Examiner for address. 3d-22-3023.

WANTED— EXPERIENCED WEAVER. Peterboorugh Woollen Mills,73 Gladstone avenue. 2d-2837.

WANT TO HEAR FROM OWNER having farm for sale give particulars and lowest price. John J. Black, Chippewa Falls, Wisconsin. 3d-23-30-7

WANTED TO RENT—BY A COUPLE with baby, small house, south end perferred. Apply Examiner for address. 6d-24-2986.

WANTED—YOUNG BUSINESS MAN wants room with private family. Central preferred. Box 3059, Examiner. 3d-24-3059.

AUTOS FOR SALE

FOR SALE—RELIABLE USED CARS, at reasonable prices. See us before buying. Terms can be arranged. A. Brown and Co., 383 Water street. 'Phone 126. Special— McLaughlin Four Roadster, late model; big saving. tf.

'15 FORD FOR SALE, GOOD CONDITION. Three new tires, brand new rear end, new top. Cheap for cash. After 6. 535 Sherbrooke street. 3d-24-3071.

ARCHITECTS.

W. & WALTER R. L. BLACKWELL — Architects. Office, Bank of Commerce Building, corner of Hunter and Water Streets. Telephones, Office, 1306J; Residence, 1273.

W. H. BARRY—Architect. Plans prepared for Monumental, Commercial and Domestic Buildings. Office, 539 Gilmour street. Phone 567.

BARRISTERS AND SOLICITORS

GORDON & O'BRIEN—Barristers, Solicitors, Notaries. Money to loan on easy terms. Special attention to Patents and Trade Marks. Phone 219. G. N. Gordon, J. A. O'Brien.

S. T. MEDD—Barrister, Solicitor Notary, Office over the Dominion Bank, corner of George and Simcoe Streets. Telephone No. 22. Private funds to loan at current rates upon easy terms.

FECK, KERR & McELDERRY, Barristers, Solicitors and Notaries. Office, Water street, Peterboro. Money to loan at the lowest current rates of interest on easy terms of payment. E. A. Peck, F. D. Kerr, V. J. McElderry.

O'CONNELL & CORKERY — Barristers, Solicitors and Notaries. Money to loan at the lowest current rates of interest. Daniel O'Connell, John R. Corkery, Hunter street, two doors west of the Post Office.

DUMBLE & JOHNSTON—Barristers, Solicitors, etc. Office, over the Toronto Savings and Loan Company, George St. D. W. Dumble, K.C., W. Johnston.

A. E. DIXON—Barrister, Solicitor, etc. Office, Hunter and George Streets. Entrance next to Madill's drug store.

HALL & HALL—Barristers, Solicitors and Notaries Public, Hunter Street, Peterboro, next to St. John's Church. Money to loan at the lowest rates of interest. E. H. D. Hall. Basil D. Hall.

MOORE & WEARING — Barristers and Solicitors, 403 Water Street, opposite the Post Office. Money to loan at the lowest current rates of interest. Jos. Wearing, M.A.

R. R. HALL—Barrister, Solicitor, etc., Peterboro, Ont. Office, corner of Hunter and Water streets, over the Canadian Bank of Commerce. Trust Funds to loan on easy terms of payment.

JAMES FORDYCE STRICKLAND—Barrister, Solicitor, Notary Public. Money to loan. 375 Water street, Peterboro. Phone 191.

WILFRID F. HUYCKE, Barrister, Solicitor, Notary Public. 395 Water Street. Telephone 289.

MEDICAL.

DR. BUCHANAN, F.R.C.S., Edinburgh; M.R.C., Eng.; L.R.C.P., London. Eye, Ear, Nose and Throat Specialist. Hours, 9-11, 2-4 p.m., and 7-9 p.m. Phone 519 Office, corner of Water and Murray Streets.

T. GEORGE LOUDON, M.D., C.M. Physician, Surgeon and accoucheur. Office, 201 Brock street. Phone 1868. Office hours, 9 to 11 a.m., 2 to 4 p.m. 7 to 8 p.m.

DR. C. C. CRAGG—Eye, Ear, Nose and Throat Specialist. Office 295 Charlotte street, formerly occupied by Dr. Neal. Hours—9-11 a.m.; 2-4 p.m.; 7-8.30 p.m. Telephone: House 5803, Office 2185.

DR. PHYLLIS VERSCHOYLE YOUNG, M.B., Toronto, Physician, Surgeon and Accoucheur. Office 303 Stewart street. Office hours 2 to 4 p.m.; 6 to 8 p.m., and by appointment. 'Phone 347J.

DR. T. W. H. YOUNG—Toronto, Edinburgh and London. Physician and Surgeon. Office 305 Stewart street. 'Phone 347W.

DENTAL

DR. A. J. BUCHANAN—Dentist, successor to Dr. Holloway. Bank of Commerce Building, Room 5. Office hours, 8.30-12.00, 1.00-5.30. Evenings by appointment. 26d-29-3010.

MONEY TO LOAN.

We have funds to loan on Real Estate Security at the lowest rates. GORDON & O'BRIEN. Phone 219.

MONEY TO LOAN ON IMPROVED farm and city property. Apply Hall and Hall, 116 Hunter Street, Peterborough. 26d-67-733

OSTEOPATHY.

DR. BRUCE E. MARSHALL—Osteopathic Physician. Office, 242 Hunter street. Hours, 9 to 11, 2 to 4 p.m., 7 to 9 p.m. Telephone 116

DR. WILL A. SETTLE—Osteopathic Physician. Office in Crown Apartments, 124 Hunter Street, Cor. Water and Hunter Streets. 'Phone 649. Office Hours, 9 to 11 a.m., 2 to 5.00 p.m., and 7.00 to 9.00 p.m.

LOST

LOST— NICKEL PLATED SHEARS and screw driver lost from 464 George street north. Finder please leave at Examiner. 2d-23-3075.

HOUSES, REAL ESTATE

A REAL BARGAIN TO A QUICK buyer. House with large fruit garden. Furnace, lights and water. Or will lease very reasonable to careful tenant. M. A. Stazicker, near Downer's Corners. 3d-24-3070.

FOR SALE—WEST PART LOT 116, with or without timber, also broken lot 117, good water front, Harvey. G. Galvin, 324 Charlotte St. 26d-d-20-2688.

FOR SALE—WEST PART L/T 116, with or without timber, also broken lot 117, good water front, Harvey. G. Galvin, 324 Charlotte St. 52d-159-1280

FOR SALE — FULLY FURNISHED 20-roomed hotel. Barns, shed and yards; nice location. Doing good business. Terms. Owner retiring. Apply 282 George street. 12d-33-3065.

FIVE-ROOMED COTTAGE FOR sale. Gas, lights, water, double lot. Central, west. Cheap for cash. Apply to "Examiner for address." 3d-44-2838.

FOR SALE — MODERN HOUSE, south end, convenient to factories, and being No. 231 Princess street. Three-piece bath, furnace, cement floor in cellar, and newly papered and painted throughout. Easy terms. Apply 437 George street.

FOR SALE— FARM IN HAMILTON township, County of Northumberland, situated north of Cobourg. Contains 100 acres, good buildings, splendid hardwood. For further particulars apply to Mr. R. Akers, 198 Auburn street, Peterborough. 6d-27-3077.

7-ROOM BRICK HOUSE, ALL modern but furnace. Very central. Bargain at $3,300. Easy terms. Apply 282 George street. 3d-166-2602.

MUST BE SOLD TO CLEAN UP AN estate—6-roomed house, central, with plumbing. $2,500, or any reasonable offer accepted. Apply 344 King street. 3d-257-2-28-3034.

FOR RENT

APARTMENT HOUSE TO RENT — Heated; with all conveniences. Apply 240 Rubidge street at daytime, and 285 Dalhousie in the evening. 3d-25-3080.

APARTMENTS TO RENT—FURNISHED and unfurnished. Apply Routly-Braund. 9d-25-2944.

A SMALL GROCERY STORE TO rent; doing good business; with dwelling attached. Apply 213 Lake street, 'Phone 1033W. 3d-23-3038.

A FIVE ROOMED, MODERN, DUplex house, with or without garage, at 87 London street. 3d-23-3035.

A GOOD SIX-ROOMED HOUSE TO rent, with three-piece bath. Handy to Bonner Worth. A few minutes walk form main part of city. Rent reasonable. Apply 293 Dalhousie street. 'Phone 273J. 3d-23-3044.

2 FURNISHED BEDROOMS, SUITable for gentleman or married couple. Apply 560 Water. 3d-24-3061.

FURNISHED HOUSE TO RENT—Apply Examiner for address. 3d-24-3053.

FURNISHED ROOMS, WITH OR without board, with all conveniences. Near Auburn. Apply at Examiner for address. 3d-25-3084.

FOR RENT—HEATED APARTMENT, Grand Central Building. Immediate possession. Apply 437 George street. dtf

FOR RENT— HEATED OFFICE on George street. Apply 437 George street. dtf

FOR RENT—6-ROOMED HOUSE, $22 per month, with 3-piece Bath. Handy to Bonner-Worth; also 5-roomed house, near C.G.E., $21 per month. Apply 293 Dalhousie. 'Phone 273J. 3d-27-3085.

GARAGE NEEDS TO RENT, REAR of 182½ Hunter street. Apply to Pulkinghorn's Garage. 6d-23-2953.

HOUSE TO RENT— ON DRISCOLL Terrace. Possession Sept. 1. All conveniences. Apply 454 Driscoll Terrace. 3d-24-3066.

HOUSE 106 MURRAY STREET TO rent. Gas, water, light; six rooms. Apply 52 Murray street. 6d-26-3046.

LARGE BRIGHT ROOMS TO RENT. Very central. Board if desired. Apply Examiner for address. 6d-27-3076.

SIX ROOMED HOUSE TO RENT. Modern conveniences except furnace. Close to C.G.E. 'Phone 743. 3d-23-3036.

SEVEN-ROOMED HOUSE TO RENT. Light and water. Apply 182 Dublin street. 6d-24-2974.

TO RENT — BRIGHT APARTMENT. Gas stove. Call at 451 Water street. 12d-34-3083.

TO RENT—BRIGHT, COSEY, FOUR-roomed flat. All conveniences (except furnace.) "Reasonable." Apply 183 Antrim. 6d-28-3082.

TO RENT — LARGE, FURNISHED cottage at Chemong. Apply 278 Rubidge. 'Phone 538J. 6d-e.o.d.-2657.

TO RENT—SEVEN-ROOMED, MODern house, by 1st August. Newly decorated. Apply Examiner for address. 3d-24-3054.

TO RENT—NO. 173½ SIMCOE ST. Suitable for store or office. Immediate possession. Apply 437 George street. dtf.

TO RENT—ESTABLISHED GARAGE, formerly occupied by Motors and Machines Ltd., No. 423 Water street. Apply W. M. Lang, Customs House. 3d-24-3055.

HELP WANTED--Female

GIRL WANTED TO OPERATE pressing machine. Apply Fannings Steam Laundry. 3d-22-3049.

HOUSEKEEPER WANTED FOR ELderly couple. Comfortable home, all conveniences. No washing; duties light. Must stay steady, and for lengthy period. An excellent position for right party. Apply giving references and wages to J. W. Bryans, 'phone 11, Havelock P.O. 3d-25-3112.

MAID WANTED FOR THE Y.W.C.A. Apply to Superintendent. 1d-21-3104.

SALESLADY WANTED—GOOD EXperience preferred. Apply Chesler's Store, 392 George street. 2d-23-3100.

SPECIAL LADY REPRESENTATIVES wnated for coming big season to handle our exclusive line of Personal Greeting Cards. Big demand this year. Earnings from ten to thirty dollars weekly, either whole or spare time. Samples free. Weekly pay. Write at once for full information. Dept. "D-191" Carlton Publishing Company, 326 Spadina Ave., Toronto, Ont. 12d-30-3071.

TWO GIRLS WANTED— FOR UPstairs and kitchen. Apply Examiner. 3d-22-3016.

WANTED — A GOOD GENERAL cook for from 20 to 35 people. Wages $90.00 a month, and one waitress and one chamber maid, wages 35 dollars a month. Address at Examiner. 6d-25-3012.

WANTED—TWO GIRLS, ONE FOR dining room and upstairs, and one for general work, in summer hotel. Apply Box 2980, Examiner. 6d-24-2980.

WANTED —YOUNG LADY FOR OFfice. Must be first class typist and correspondent. Apply P. O. Box 1015, Peterborough. 3d-25-3114.

SITUATIONS WANTED

POSITION WANTED AS HOUSEkeeper for adult family; best of references. Apply 401 Wolfe. 2d-23-3039.

SITUATION WANTED — POSITION wanted as housekeeper, by single lady. Apply Examiner for address. 3d-24-3063.

WORK WANTED

WANTED — WORK BY DAY OR week. Apply 86 New Chamberlain street. 3d-23-3042.

TEACHERS WANTED

EXPERIENCED PROTESTANT teacher wanted for S. S. No. 4, Dummer. Salary 1,000.00 to 1,200.00 dollars, according to experience and fitness. Choice locality. Daily mail and telephone. Apply to Garfield Crowe, Sec'y, Lakefield, R. R. No. 2. 4d-26-3110.

Summer Cottages to Rent

COTTAGE TO RENT AT STONEY Lake for last half of August. Apply Telephone 972W. 3d-24-3056.

FOR RENT—A COTTAGE AT CHEmong. Good location and garage. 'Phone 670J. 3d-24-3068.

FOR SALE

A REAL BARGAIN, 14 H.P. DE Laval portable engine, steel frame and wheels. Only run about 25 days. Good as new. Weighs about 3,500 lbs. Has to be sold to close an account. Make an offer. Box 3045, Examiner. 4d-24-3045.

BINDER TWINE, BEST QUALITY, lowest price. R. C. Barund. 6d-25-3003.

DEW WORMS FOR SALE—'PHONE 1763J. 26d-29-2872.

DRIVING MARE FOR SALE CHEAP. Apply Mr. Barnes, 60 Orpington Road. 6d-25-3030.

DINING ROOM SUITE FOR SALE—Golden oak, china cabinet, buffet, table and four chairs; as good as new. Apply Mrs. A. A. Perrin, 236 Brock. 3d-24-3058.

FOR SALE—ANGLE WORMS. 881 Water street. 'Phone 1109W. 12d-25-2886.

FOR SALE —FIVE STRING BANJO, with case. Wells, 48 Jackson Avenue. 3d-24-3073.

FOR SALE — 1 DEAGAN XYLAphone, 3 octaves, with resonators and all steel floor rack; also carrying case. 1 set of Deagan orchestral bells, 2 1-2 octaves. 341 George street south. Tel. 1725W. 3d-23-3020.

FOR SALE—RIGHT HERE IN THE city, good live, cash business. Terms are right. For particulars, call at 293 Dalhousie street. 'Phone 273J. 5d-27-3086.

GOOD DRIVING HORSE, 7 YEARS old, for sale. Apply Examiner for address. 3d-24-3079.

1 GUITAR AND VIOLIN FOR SALE. Apply 155 Aylmer street. 1012J. 3d-24-3057.

KITCHEN CABINET FOR SALE, Singer drop-head sewing machine, parlour suite, sideboard, dining room chairs, table, couch, rockers, cook stove, heater and Jewel gas stove, beds and bed-room stands, Sonora cabinet gramaphone and 35 records, and other household goods cheap. Owner leaving city. Apply evenings 549 Cedar street. 6d-25-3004.

McCLARY GAS RANGE FOR SALE. In good condition. Apply 807 Stewart street. 3d-22-3037.

MINNOWS, CRAWFISH, GALLINIpers, dew worms, and bait of all kinds, at reasonable prices, for sale. 571 Reid street, Peterborough. J. F. Airriess, Bait License 8337. 'Phone 2227W. 6d-22-2963.

ONE REED ROCKER AND ONE arm chair to match. Will sell separate. Reasonable prices. Hours 10 to 2 p.m. Apply Examiner. 3d-22-3043.

FORESHADOWS NEW ERA IN AVIATION

LONDON, July 27 (Associated Press) —A new era in air flying, that of cheap, safe, popular airplaning, is foreshadowed by the remarkable success attained by tiny British airplanes called motor gliders. One of these, a small monoplane fitted with a three horsepower engine, recently reached a speed of 53 miles an hour during tests near London. It climbed to 2,350 feet, and although in the air for an hour and twenty minutes, consumed less than a gallon of petrol.

French aviation experts also are perfecting similar "pocket-planes," intended for use by amateur aviators and sporting enthusiasts. At a contest soon to be held near Paris thirty of these diminutive planes will take part. In England a small "car with wings," capable of carrying its owner through the air at the speed of an express train with no more power than is required by a motorcycle, has reached such a practical stage that orders are being booked for it by the public.

Rising out of small fields and being wonderfully controllable in the air, these cheaply-run winged cars are to risk of a crash on landing, even under adverse circumstances, will be practically eliminated. Furthermore, such machines will be so handy on the ground, and their wings will fold so neatly, that it will be possible to house them in ordinary motor garages.

It is expected that the owner of one of these machines will be able to make the trip from London to Paris and back, sweeping high over the Channel and escaping all the irritations and delays of earth transport, for about $5. A movement is now on foot to get motor-garage proprietors to set aside smooth-surfaced fields, marked clearly so they can be seen from above. In this way the drivers of little "air cars," when on week-end aerial rambles, will have points all over the country where they can descend and replenish their gasoline tanks, or make any necessary repairs or adjustments.

SCHOONER'S CREW PUT ONE OVER SOVIETS

NOME, Alaska, July 27.—(Canadian Press).—The crew of the trading Schooler Iskum of Tacoma, Wn., which was held in Siberia by Soviet authorities on charge that Russian commercial laws had been violated, overpowered the guards stationed on the vessel, put them in irons and brought their craft here, arriving yesterday.

More harvesters than ever will be needed this year in Western Canada, on account of the bumper crop. Special trains will be run by the Canadian Pacific Railway, which is advertising the usual low rate of $15 to Winnipeg, plus a half-cent per mile beyond to destination in Manitoba, Saskatchewan and Alberta. Returning the fare will be $20 from Winnipeg, plus a half-cent per mile from starting point. Going dates are August 13, 15, 22 and 24 according to the territory in Ontario. On the lunch cars food and refreshments may be obtained at reasonable prices. Special cars will be provided for ladies, children (full fare) and their escorts. First special train will leave Toronto on each date at 10.00 a.m. and last special at 10.30 p.m. on each date.

Full information may be secured from any Canadian Pacific ticket office. 10d 2 728 30 1 3 4 7 9 11 13

NOTICE

F. BARRETT—CONTRACTOR AND builder, alterations and repairs—hardwood floors. 72 Benson avenue. Phone 1764J. 26d-712-554

MIRRORS AND PLATE GLASS SILvered by "Genuine Pure Silver Process." All work, large or small, receives the same careful attention. 'Phone 2226W, 518 Albert street. 3d-25-3064.

NOTICE—HENRY BROS., CARPENters and builders. Estimates given on new and repair work. Hardwood flooring a specialty. 'Phones 1024 or 2009W. 14 Murray street. 78d-175-1909

NOTICE—CHIMNEYS AND FURnaces cleaned. Phone 1851W.

SAVE 25 P.C. BY HAVING WOOL made into yarn, blankets which should wear a lifetime, or full cloth, at 73 Gladstone avenue. Peterborough Woollen Mills. 2d-2836.

HELP WANTED—Male

BIG SEASON JUST OPENING. WE want special representatives to handle our line of Personal Greeting Cards from now until Christmas. Earnings from ten to fifty dollars weekly, either in whole or spare time. All samples free. We pay weekly. Write at once for full information. Dept. "D-191" Carlton Publishing Company, 326 Spadina Ave., Toronto, Ont. 12d-30-3070.

I WANT IMMEDIATELY, TWO salesmen to place balance of issue of one of best operating gold mines in the north. This is an opportunity to make some real money quick. Will stand strictest investigation. Don't waste your time or mine replying unless you mean business. Write for interview Box 3048. 3d-23-3048.

MAKE MONEY AT HOME—$15 TO $60 paid weekly for your spare time writing showcards for us. No canvassing. We instruct and supply you with work. West-Angus Showcard Service, 29 Colborne Bldg., Toronto.

AFRICA HOLDS NO LURE FOR THE TIRED OFFICE WORKER

Brilliant Stars and Velvet Sky of Dark Continent Soon Lose Charm After Mosquito-Killing Night.

To many the name "Africa" conjures up a picture of sands and jungles, palmtrees and wild animals and romance—romance beneath the Southern Cross twinkling against a black and velvet sky. They have seen pictures; they have read stories. They talk glibly of the lure of the "dark continent" and envy the thrills of those fortunate enough to have been there.

They mix up in their minds North with South Africa, East and West, forgetting that there is as great a difference between the towns on the northern coast and on the southern as there is between New York and—say—Vera Cruz.

They are equally ignorant of Central Africa. For the most part they think of it as jungle waste unrelieved by anything save small towns of native huts, yet Africa, East Africa and Uganda, a few hundred miles north and inland are not without many signs of civilization. It is a surprise to some to learn that Nairobi, the capitol of British East Africa, is an up-to-date city. It boasts several hotels—one at least as comfortable as any in a small American town—electric lights, clubs, taxis and a European colony. It is even a greater surprise that the lure of Africa is often bunc.

Claims Few Victims

Not that there isn't a lure about Africa. There is, undeniably; but it claims as its victims comparatively few of those who make their home out there; for many, who toil and sweat in Africa continue to live there for the same season that many a man here sticks to a certain job. They can't change. Either through laziness or inability to get anything better they stick, many of them living for the period when they can go "home" for a brief spell, hoping for the day when they may return to the land of their birth for good. These laugh at the talk of "The Lure of Africa."

For not every one in Africa is a big game hunter, though most of the male residents have managed to get in a bit of shooting. Take the man in an office in Mombasa, and there are many offices in that tropical island. His day commences at 8 o'clock, or maybe 7:30. He quits at 12 o'clock for luncheon and remaining at it till 5 o'clock or later. Sometimes he can manage to get in a set of tennis or a round of golf, but often he is too tired—fatigued by his work and the intense heat—and he looks forward to be home with mingled feelings, wondering if he'll be able to sleep, laying odds with himself that at least one mosquito will crawl in with him under the net as he climbs into bed. Speak to him—if you dare—about the lure of Africa.

Typical Case

His case is typical not alone of Mombasa, but of Nairobi and further inland, Kampala; though in these two places the heat is not so much to be reckoned with as in Mombasa, as they are approximately six thousand and three thousand feet, respectively, above sea level. And in Nairobi and Kampala the big game country is near at hand, the only sport—except those common at home, cricket, golf, tennis, and the like—is swimming at English beach, which is a thrilling affair, as the harbor is supposed to be infested with sharks.

And the nights. Brilliant stars and velvet skies. The office man pays no more attention to them—after the first month of his stay—than his brother at home does to the home stars and the home sky.

But, not withstanding all that, there is a charm and lure about Africa that often twines itself about the heart, compelling wanderers to return. This lure, however, is not felt by the average office worker. To him Africa is a job, a livelihood, no more, no less. The only lure he knows is that of the land from which he was exiled himself, the place, no matter how long his residence in Africa, he always refers to whimsically and wistfully as home.

PLANS TO LAUNCH HUGE RIGID AIRSHIPS

LONDON July 27 (Associated Press) —Keels are now being laid in Great Britain for huge rigid airships which will hover above the clouds with a number of small fighting machines on board ready to launch at a foe, says an aero-nautical expert in the London Daily Chronicle. The task of these new machines in war he says will be to carry aloft to immense heights and to transport if necessary thousands of miles squadrons of swift deadly steel-built "attack-planes." These will be launched from high above the clouds and will rush at 200 miles an hour and more eastward to harry other aircraft and raid the commerce of the seas.

"The airships will have the power lacking in a small machine" the writer says "of long-distance flights at a great altitude, while, on the other hand, the small planes they carry will be able to outfly and out-fight any machine laden for a long journey.

"In the case of specially-organized attacks by these formidable air-borne fighters on 'planes carried at sea by mother-ships, the tactics of the craft sent darting down from airships will be to dive pell-mell on their surface-launched opponents, and strike them deadly blows before they can gain the vantage-point of altitude.

"Height in air-warfare is the key to victory, and these airship-carrier fighters will have the advantage of being in a position to choose their own moment for a swoop upon enemy craft climbing from the earth."

The Chronicle's contributor says that France, Italy and the United States all show a growing recognition of the importance of mobile "aerial harbors" for swarms of fighting-planes. The United States already has laid the keel of an airship which will launch single-seater fighters and pick them up again while the mother-craft is traveling at full speed. The first American "flying-aerodrome," he adds, will be ready to take the air this summer. It will carry as a normal load twelve fighters of the latest type.

Great Britain has completed the first seagoing vessel in the world designed specially for the transport of aircraft. She has a displacement of 10,950 tons and carries seven 6-inch guns, four 4-inch, and a number of smaller guns. Besides torpedo armament, the new vessel is fitted with two hangars, enabling her to carry twenty air-planes, which will be raised to the taking-off decks by means of electric elevators.

Another advance in aerial efficiency is the construction, for the British air ministry, of huge seaplanes with a speed of 125 miles an hour.

One of the latest types has a wing span of 112 feet and carries nearly two tons of gasoline. It is fitting with twin Condor engines of 1,300 horsepower each, driving twin propellors.

TWO POLICEMEN WERE KILLED IN NEW YORK

NEW YORK, July 27.—(Canadian Press). — Two policemen were shot and killed last night by the occupants of a taxi cab at 61st. street and 2nd avenue, a short distance from the New Society Colony, established by leaders of New York's 400. One of the patrolmen, Charles Reynolds was mounted. The other was Frank Romanell.

Weather Forecast Had Its Origin in Simple Researches.

How Torricelli was led to the invention of the barometer is well-known. Galileo had been the first to weigh the air. He had pumped air into a copper ball and had been suspended it on a balance. The weight being noted the surplus air was then passed into an inverted receiver full of water. These experiments however were not pursued It was the failure of the workmen engaged in building fountains to cause water to rise more than about 30 ft. by suction that led to Galileo calling Torricelli's attention to the matter. The account of Torricelli's experiments first reached Pascal at Rouen in 1646 apparently through Mersenne who had been to Italy. Pascal immediately repeated the so-called "Italian experiment" with the barometer tube and successfully showed it to some 400 or 500 people including the Jesuit fathers of Rouen College. He also made other experiments of a similar nature and in 1647 published a little treatise entitled "Nouvelles Experiences Touchant le Vide." So far the great value of the barometric tube had not been realized and Torricelli died in October 1647 without seeing its application to practical problems.

It was a month after Torricelli's death that Pascal first proposed the experiement of carrying a barometric tube up a mountain and noting the variation. Pascal was no believer in the old schoolmen's phrase "Nature abhors a vacuum" and this experiment he saw would put the matter to the test. On November 15, 1647, he wrote on this subject to his brother-in-law M. Perier who had married Pascal's sister Gilberte.

Owing to various engagements Perier was not able to carry out the experiment until September 19, 1648. He then ascended the Puy de Dome situated close to Clermont with several companions. At starting the mercury stood at 26 in. at the summit it had fallen to 23 in "the party being greatly pleased at this as indicating the relation between the height of the mercury and the height of the station." Next day Perier repeated the experiment by ascending the Tower of Notre Dame in Clermont and when the report of these reached Pascal who was then at Paris Pascal himself made similar experiments at the Tower of St. Jaques la Boucherie. This tower still stands in Paris and is today appropriately enough used for meteorological observations. Shortly after this Pascal intimated to Perier that probably different states of the weather would lead to variations in the height of the mercury and from 1649 to 1651 Perier made the first series of observations of this kind ever recorded. Similar records were made at Paris and at Stockholm by the French Ambassador and Descartes and from these have sprung the vast organizations which today deal with weather forecasting in all parts of the world."—Engineering.

CANE CHAIRS.

Your cane chairs will look like new if you wash the cane with hot soda water—about two ounces of soda to two quarts of water. Be careful not to get this solution on the woodwork of the chair or it will make a spot.

FOR SALE

1½-Storey Frame House, situated on London Street, containing 5 Rooms, partly modern, good size lot, $700.00 will handle this property; immediate possession.

2-Storey Brick House, modern, large lot, situated in the North-end. Price $4,100.00. Owner would exchange for House in the South-west part of the City.

15 Acres of Good Garden Land in North Monaghan, Frame House, barn, hothouse, nice orchard, and considerable fruit. This place is offered for Sale at the reduced price of $5,500.00.

New Bungalow, situated in the South-end, modern, large lot. Owner would exchange for a House in the North-end. Price $2,500.00.

For further particulars and inspection, apply

J. T. O'Connell & Co.
136 HUNTER ST. W., CITY
Phones—Office 376, Residence 1359

FOR SALE

Second hand Box Stoves, Cook Stoves, etc. Also Rubber Belting.

We buy all kinds of Junk, such as Rags, Rubbers, Paper, Metals, and Iron. Phone us and we will call.

A. LOW & CO.,
264 Simcou Street.
Phone 697, Nights and Holidays 1027

Overland Parts
For All Models
BANKS, Phone 582

RAILWAY TIME TABLES

CANADIAN NATIONAL RYS.
All Trains Daily Except Sunday.
(Corrected to date.)

No. 91—7.10 a.m., Lindsay-Toronto.
No. 96—8.10 a.m., for Port Hope and Toronto.
No. 93—8.28 a.m., for Lindsay, Blackwater, Junction, Orillia, Midland, North Bay and Toronto.
No. 98—8.35 a.m., for Hastings, Campbellford, Belleville and points on the main line east.
No. 369—8.30 a.m., for Lakefield.
No. 92—12.03 a.m., for Lindsay, Port Hope, Toronto, Buffalo, making connections with the International Limited for London, Detroit, Chicago and Ottawa.
No. 100—12.15 p.m., for Hastings, Campbellford, Belleville and Ottawa.
No. 371—12.25 p.m., for Lakefield.
No. 95—5.34 p.m., for Lindsay, Orillia, Midland, North Bay and Toronto.
No. 373—5.40 p.m., for Lakefield.
No. 99—8.10 p.m., for Lindsay.
No. 94—9.10 p.m., for Port Hope, Montreal and Boston. Carries sleeper for Montreal.

CANADIAN PACIFIC RAILWAY.
(Corrected to Date.)

GOING EAST—
11.59 a.m.—Norwood, Havelock, Bonarlaw, Tweed, Perth, Smith's Falls, Kingston, Ottawa, Montreal and intermediate points daily. On Sunday this trains proceed east only as far as Havelock.
8.20 p.m.—Indian River, Norwood, Havelock and Tweed. Daily except Sunday.
12.03 a.m.—Havelock, Tweed, Kingston, Perth, Smith's Falls, Montreal, St. John, Boston and New York. Daily except Saturday.
1.00 a.m.—Havelock, Tweed, Kingston, Perth, Smith's Falls, Ottawa.

GOING WEST—
4.31 a.m.—Myrtle, Toronto, Guelph, Goderich Hamilton, Galt, Woodstock, St. Thomas, London, Chatham, Detroit, Chicago and New York. Daily.
4.58 a.m.—Toronto (Yonge Street), Hamilton, Owen Sound, Teeswater and intermediate points. Daily except Sunday.
7.35 a.m.—Toronto, Hamilton, Brantford, Buffalo, Rochester, Boston, New York, Galt, Woodstock, London, Chatham, Detroit and intermediate points between Peterboro and Toronto. Daily except Sunday.
9.35 a.m.—Bethany, Lindsay, Orillia, Port McNicol and intermediate points. Daily except Sunday.
3.50 p.m.—Toronto, Hamilton, Brantford, Buffalo, New York, Galt, Woodstock, London, Windsor, Detroit, Chicago and intermediate points between Peterboro and Toronto. Daily.
6.50 p.m.—Lindsay, Toronto and intermediate points. Daily except Sunday.

It Pays to Advertise.

FOR SALE

Frame House, 6 Rooms, light and water, good hen house, large lot; $500.00 down, $2,200

Brick House, 6 Rooms, 3-piece bath, lights and gas; newly decorated; easy terms, $2,900

21 Acres, 1 Mile from City; Frame House, Six Rooms, barn; easy terms $2,200

100 Acres, 4 Miles from City; Brick House, furnace, barn (stone foundation), water in barn. Would consider House in City $8,500

M. STOREY
190 Charlotte street. Phone 1623J

Used Cars

Overland Sedan, with License, 1922 Model; Splendid shape $800.00
McLaughlin Touring H-45, with License, overhauled and painted, good condition $700.00
Chevrolet Touring, good buy at $250.00
Ford Roadster, newly painted $225.00
One-Ton Ford Truck $350.00
A Double-seated Buggy, rubber tires $60.00
Several Fords at Right Prices.

J.E.A. FITZGERALD
Dealer in DURANT and STAR Cars.
Corner Aylmer and Brock Streets.

PERFORATED LEATHER.

Perforated leather is used effectively on suits, dresses and coats for fall. In some cases it gives the effect of elaborate embroidery.

WANTED
All Kinds of Furniture and Household Goods. We are handling only clean goods. Call your Second-hand Dealer—
S. COHEN.
189 Charlotte St. 'Phone 889J.

Telephone 790 When You Want Your
PIANO OR ORGAN TUNED
Player Pianos A Specialty.
All Work Guaranteed.
W. H. CUNNINGHAM
560 Weller Street.

CHINA PAINTING
Mrs. Langley McCarthy
Teaches Biscoffe' New and Beautiful Work in CHINA PAINTING

EDWIN ELCOME
TAXIDERMIST
602 Harvey St. Peterborough, Ont.
HEADS, BIRDS, FISH, ETC.
Mounted Artistically and Permanently.
Maskinonge, Bass and Trout
Our Speciality

DAVIS-THOMPSON COMPANY, LIMITED
Insurance and General Agency
433 GEORGE ST. PHONE 40

4% INTEREST, Compounded Half-Yearly, Paid on Deposits.

One Dollar opens an Account. Special facilities afforded Depositors for the convenient transaction of their business, and accounts are subject to cheque withdrawal

For sums of $100 and upwards this Company's Debentures are issued in terms of one to five years.
Bearing INTEREST Half-Yearly at - - - **5%**

TORONTO SAVINGS & LOAN CO.
435-437 George Street
PETERBOROUGH

MAIL EDITION

The Evening Examiner

"The store that is too small to advertise is too small to produce a living for a healthy man or woman."

PRICE THREE CENTS — PETERBOROUGH, FRIDAY, JULY 27, 1923 — PRICE THREE CENTS

FRENCH OPENED RUHR FRONTIER TO TRAVELLERS

Thousands Of Germans Took Advantage of Lifting Of The Ban To Pass Back And Forth.

CLOSED JULY 1.

DUESSELDORF, July 27.—(Canadian Press)—The frontier between the Rhur and the rest of Germany, after having been closed to ordinary travellers since July 1, was again opened at midnight last night. Thousands of Germans passed back and forth; many of them should be kept away from their homes when the closure order was put on by the Ruhr authorities.

The frontier was first closed by the French as a penalty for the bombing of a train at Duisburg, and applied only to private travellers. It was to have continued until July 16. Just before the expiration of this period, however, an incident occurred near Westofen, a member of a French patrol being kidnapped by German Security Police, aided by other Germans, who were suspected of attempting to evade the French Customs officers. The Rhineland High Commission, as a penalty, extended the closure until July 26.

The unusual number of crossings yesterday is attributed to rumors current in the last few days that the occupation authorities contemplated again closing the frontier, but thus far there are no indication that such a measure is being considered.

U. S. AUTO WAS TRAVELLING AT A HIGH SPEED

Occupant Killed When It Left The Road In Order To Dodge an Unknown Sedan.

TWO INJURED.

ST. CATHARINES, Ont., July 27.—(Canadian Press).—Evidence given at the inquest at Beamsville yesterday afternoon, showed that the car which overturned last Sunday evening on the Hamilton highway, killing S. Thomas McBrier of Akron, Ohio, turned out to clear Ford sedan, the driver of which was unknown to any of the witnesses. The car was owned by Frank Becker and driven by Harry Miller, both of whom have since been in a hospital here, but who were able to give evidence with difficulty. The jury found that the car was exceeding the speed limit. Becker and Miller had been fishing at Loon Lake and were bringing McBrier, who was a member of another party, back home.

Both Miller and Becker testified that as they were about to pass the Ford sedan the driver of the latter signalled that he was going to turn down a side road. All three in the Akron car shouted a warning and the Ford tugned back. Miller, however, had turned to avoid striking the Ford, and as he turned back to regain the highway his left rear wheel caught in the ditch, turning the car over. McBrier was thrown out, some part of the car crushed his head as it rolled over and regained its wheels.

Miller was found in the rear seat after the accident, having been thrown there from the driver's seat. He is still suffering from shock. Becker, who was sitting on the front seat, had his shoulder broken and is in a weak condition.

Miller and Becker estimated the speed of their car at from 30 to 35 miles an hour.

John Scott of Toronto, who was following the Becker car, and who had just been passed by it, swore than the Akron car was travelling at the rate of at least 40 miles.

BOLSHEVIST BOOKS.

BUCHAREST, July 27. —(Associated Press.) — Figures received here summarizing the activities of the publishing business in Russia which is purely an enterprise of the Soviet state, indicate that a great effort is being made to convince the Russian people of the correctness of Bolshevist political, social and economic theories.

The Soviet publishing house issued from its presses in Moscow and put into circulation throughout Russia during the last 12 months no less than 14,500,000 volumes covering the fields of economics, politics, history and even fiction.

Aside from the obvious propaganda tendencies of the volumes on political and economic subjects, the Soviet historians have sought to show how the world has suffered because of its hostility to Bolshevik doctrines, and in many of the fiction volumes the endeavor has been to prove that opposition to Soviet doctrines has warped, limited or distorted individual lives.

More than 522,000 freight car excepting tires and chains, were shipped last year.

GREETINGS TO PRES. HARDING FROM PREMIER

Historic Significance Of The Occasion Of Visit of President Of U. S. To Canada.

BONDS OF FRIENDSHIP

OTTAWA, July 27.—(Canadian Press).—Greetings to President Warren Harding on behalf of the Government and people of Canada were conveyed by a telegram despatched by Premier Mackenzie King last night, on the occasion of the official dinner being held in Vancouver. Premier King's message was directed to Hon. J. H. King, Minister of Public Works, now at Vancouver, representing the Government in honors accorded to President and Mrs. Harding. It read:

"Will you please convey to President Harding and to the guests assembled in his honor at the official dinner this evening, heartiest of greetings on behalf of the members of the Government and the people of Canada. The friendship which exists between the citizens of the United States and the Dominion could have no happier expression than that accorded by the visit of the President to our country. I cannot too sincerely express the warmth of our welcome to Mr. Harding or the extent of our appreciation of his courtesy in paying us this visit. We hope that the historic significance of the occasion will not be limited to the pleasure it affords the citizens of our respective countries, but that the international concord and good-will of the New World thus expressed may have in it a note of hopefulness also to the Old."

FIRE DESTROYED LAKEFIELD BARN

Building Owned By E. M. Grier Completely Destroyed By Early Morning Blaze.

LAKEFIELD, July 27.—A barn owned by Eric M. Grier, and containing his entire season's cut of hay was destroyed by fire early yesterday morning. The fire was discovered by Mr. Grier who awoke between 2 and 3 o'clock to find the entire building in flames. The building was about a mile and a half from the village and a call to the local fire brigade brought the chemical engine to the scene. While nothing could be done to save the barn, the implement shed was saved throgh the efforts of the firemen and the blaze prevented from spreading to other buildings. A high wind was blowing at the time but fortunately its direction was away from the house.

The stock in a stable below the barn was saved with difficulty, but one pig being lost. The loss on the building itself was partly covered by insurance.

Annual Masquerade Kakartha Park Assn.

LAKEFIELD, July 27.—The annual masquerade of the Kawartha Park Association was held last evening and was the most successful in the history of the organization over 150 people being present. The financial results which were also decidely successful will as usual go toward the purchase of prizes for the annual regatta. The committee in charge consisted of J. C. Budreao, Miss Pearl Brock, Heber Rogers and W. Jessop.

Four prizes were awarded for the various costumes. First prize for the best ladies fancy dress was won by Mrs. H. T. Glover as Dolly Vardon with Miss Brock second, dressed as Aunt Jemima. The gentlemen's prize for the best fancy dress was won by Gordon Mudge as an East Indian Prince while the comic prize went to Miss Mary McLeod who represented "Yes We Have No Bananas."

The judges were: J. C. Strickand, of Lakefield; J. Davidson, of Toronto and W. C. Garbut, of Hamilton. It was said that guests were present from as far south as Mexico, as far north as Temgami, as far west as Vancouver and as far east as New Brunswick.

TOWN DEVASTATED.

SASKATOON, Sask., July 27. — Canadian Press. — Wynyard this morning resembled a shell-wrecked town of the war areas in France following the disastrous fire which wiped out the business section of the town on Wednesday night. The total loss has been estimated at $110,800 covered by ins rance to a little over $39,000.

PRETTY AT 96.

TURIN, Italy, July 27. — A woman, aged 96, won first prize in a beauty contest for elderly women here the other day. There were 130 entrants. One, who was 73, had hair that was perfectly black.

Conservative Landside In Prince Edward Island

CHARLOTTETOWN, July 27.—(Canadian Press)—Yesterday's provincial elections resulted in a landslide for the Conservative party and utter defeat for the Liberal government of Premier John Bell, which has held office since 1919. Returns early last night indicated that the Conservatives had elected at least twenty-two members in a house of thirty.

Premier John Bell and Hon. W. M. Lea were defated in fourth district of Prince.

TAKING ACTION PREVENT SALE RACING FORMS

Informations Have Been Laid Against News Vendors At Whose Stands Copies Were Found.

A TEST CASE.

OTTAWA, July 27.—(Canadian Press).—Informations were sworn out yesterday against all of the news vendors at whose stands on Tuesday last the police discovered copies of the racing information prohibited under the "Ontario Betting Information Bill," passed at the last session of the Legislature. The offenders are summoned to appear in Police Court on August 1, when the prosecutions under the new act will be heard.

The informations charge the offenders with publishing betting information to wit:

"By selling a paper or publication called (here follows the name of the publication) containing betting information as defined in the Betting Information Act, 1923."

When the prosecutions take place one prosecution at least is expected to take place also under the Dominion Act. That will be the case of the Daily Racing Form, New York, who through their solicitor, will fight a test case as to whether the "Form" shall be admitted into Canada and placed for sale throughout the Province.

The "Form" has been greatly altered, all of the prices and selections have been left out.

May Examine Mental Condition of Delorme.

MONTREAL, July 27.— (Canadian Press.)—A petition to the Lieutenant-Governor-in-Council, for a commission of alienists to enquire into the mental condition of the Rev. Adelard Delorme is believed to be the next step in the tangled situation that exists in this case. While definite and official information was not available yesterday, it is stated on good auhority that this will be the procedure to be followed, says the Montreal Gazette.

Should a commission of experts be named and should they find that Father Delorme is insane it would mean his removal from Boreaux jail, where he is at present confined to an asylum, and would probably be the last chapter in this long cause celebre.

SHE HAD GOOD TIME.

LEEDS, Eng., July 27. — A playful cow held up several express trains for two hours while trainmen tried to chase her off the tracks. By a little strategy she finally was driven into a car from which she had escaped.

ALBERTA WILL MOBOLIZE MEN FOR HARVEST

Intensive Recruiting Campaign Will Be Launched To Get Every Able Bodied Man.

Start In Three Weeks.

EDMONTON, July 27.—(Canadian Press)—Mobilization is to begin in Alberta again and a recruiting campaign will be put on at once in all parts of the province. It will, this time, be a campaign to mobilize able-bodied men for work in harvesting Alberta's bumper grain crop. An array of about 13,000 men will be required for service on the wheat fields front.

Hon. Alex Ross, officer commanding the new mobilization effort says that as large a proportion of the farm-help army as possible will be raised on the home base, and to that end he is calling upon the mayors of towns and cities, the railway companies, employers of labor generally and superintendents of schools for whatever assistance they can give. It will be a case of everybody helping to roll up the recruits and there will be only a matter of three weeks in which to do it.

At least 3,000 it is anticipated will be available from these various sources and from other sources within the province leaving about 10,000 to be brought in from outside points. The campaign now beginning locally will be prosecuted outside also, and, in fact, is already under way on a fairly large scale.

RYLSTONE PERSONALS

RYLSTONE, July 27.—Mrs. Harold Barnum, who was operated on in Belleville hospital for appendicits, returned home on Monday.

Mr. and Mrs. A. C. Connor and family of Campbellford visited relatives at Rylstone on Sunday afternoon and attended service in the Rylstone church.

Mr. and Mrs. Duncan of Toronto are visiting Mr. James Meiklejohn.

Mr. and Mrs. W. T. Allan and Mr. and Mrs. J. S. McKeown spent the week-end in Tweed visiting friends.

Rylstone church will hold their annual Lawn Social on Mr. Spencer's lawn on Thursday, August 2. The Northumberland Regiment band will furnish music.

PIKE'S PEAK CLIMB.

COLORADO SPRINGS, Colo., July 27.—(United Press).—Entries are coming in daily for annual running of the hill climb to the summit of Pike's Peak labor day event. Owing to the ruling of the American Automobile Association, which bars all freak cars and those of extremely light weight out of the event, the race this Labor Day promises to be the best since its inception in 1916. The course, which is slightly more than 12 of the 18 miles of the Auto Highway to the top of Pike's Peak, 14,109 feet above sea level, is in perfect condition.

WORLD'S SMELLIEST FLOWER.

LONDON, (United Press)—The world's largest flower is driving crowds away from the famous Kew Gardens, up on the Thames. Its smell is as powerful as its build. The new flower is from Sumatra. It shoots directly up from the ground to a height of seven feet. Its odor shoot all around the countryside and is officially described as a mixture of rotten fish and burnt sugar.

SHAREHOLDERS OF G.T.P. BONDS WILL TRY AGAIN

Committee Reappointed To Do Their Best To Get Some Money From The Canadian Government.

CASE EXPLAINED.

LONDON, July 27.—(Canadian Press).—Holders of Grand Trunk Pacific four per cent. debentures, meeting yesterday, were given a full statement of the negotiations between their committee and the Canadian Government, in which a compassionate grant for the shareholders was sought.

Sir Harry Samuel presiding, said there was not the slightest reason to despair. He deplored the large dealing in the stock recently and declared that undue inflation or depression was equally detrimental to a final equitable settdement. Even more deplorable was the information—sometimes true and sometimes false—which constantly came from some source at present absolutely undiscoverable by the committee. He declared that their security was far more valuable to-day than it was a year ago.

Sir Harrison Smith told the meeting that he proposed to send a rejoinder to the Canadian Government. The committee left Canada, he said, with the door still open to further negotiations. Their mission had cleared up the situation in several respects and had left them faced with the realities and had indicated their line of action to rescue as much as possible of their property from the wreck.

G. P. Forsdike, who accompanied the mission to Canada, expressed amazement at the Canadian Government's answer to their appeal. He emphatically advised the stockholders to hold on. They would want patience, but the result was certain.

One stockholder suggested approaching the British Government with a view to the appointment of a royal commission. The chairman said he knew of no better way of getting the whole question shelved. He could not recommend such a course.

A resolution was carried expressing full confidence in the committee and re-appointing them "to do their best in the interest of the stockholders."

Labourers Are Immune To Black Fly Attack.

MONTREAL, July 27.—(Canadian Press).—Three hundred laborers who are immune to attacks by black flies, have been recruited in New Brunswick, and arrived here yesterday. They have been specially engaged to work on the Kipawa extension of the Canadian Pacific Railway, which is to reach Ville Marie and Des Quinze this season. It has been found difficult so far to get men for work in this district, owing to the ravages of the insect hordes there. The ment left for their destination to-night.

ZAM-BUK

is the best remedy known for sunburn, heat rashes, eczema, sore feet, stings and blisters. A skin food!

All Druggists and Stores—50c.

On wash day or cleaning day or any other day, when you know you are going to be busy,

PARIS PATÉ

will save you work in preparing lunch or supper.

Your grocer has it.

STOCKS AND BONDS

I see a great boom in the mining industry. I have had many years experience in practical mining, both in Cobalt and Porcupine, and have a wide connection there. I am therefore in a position to get early and reliable information in both camps. I have made a profit for every one of my clients up to date, and shall be pleased to advise any one interested. There will be a strong market this summer and now is the time to get in.

Accounts carried on reasonable margins

C. H. REID

Room 111 Barrie Bldg.

AN UNEXAMPLED SALE PRICE FOR HIGH QUALITY

SUMMER DRESSES

This is an opportunity to replenish your Summer Wardrobe at Tremendous Savings. There are styles for almost every fashion and fancy, sports, semi-sports, tailored and gracious little ruffled frocks. From start to finish this Sale is far out of the ordinary, both from the standpoint of Choice, Style, Material and Price.

Summer Sport Frocks, $19.95

Finest summer silk and wool fabrics, such as Canton crepe, satin crepe, cricket flannel and printed crepes. Light and dark colors. Misses' sizes, 16 to 20; women's sizes, 36 to 40. Saturday $19.95

Canton Crepe Frocks Radically Reduced to $16.95

Afternoon Frocks in all the wanted colors and styles available at a price completely inconsistent with their smartness and fine quality. All sizes. Saturday $16.95

Ready Saturday An Astonishing Sale of Gingham Dresses

Regular Values To $9.95 All Colors All Styles

$3.95

SEE WINDOW DISPLAY

Sizes For Misses Sizes For Women Including Stouts

TUB FROCKS, $7.95

A collection of smart Tub Frocks, including voiles, linens, chambrays, Anderson's Scotch ginghams and ratines. All are at one price for Saturday $7.95

MISSES' MIDDY DRESSES

Fine white Jean cloth. Finished with navy blue and Copen, blue collars and cuffs. Sizes 14, 16 and 18. Saturday $2.00

WHITE WASHABLE SPORTS SKIRTS

So beautifully tailored that they will confer decided smartness on any sports costume, so lovely in fabric that you will marvel at their price. Saturday $3.75

CHILDREN'S DRESSES

50 Gingham and Voile Dresses. Values to $6.50. You will want several at the low price Saturday $2.48

SUITS

One Navy Blue Tricotine Suit, Balkan model, beautifully tailored, Canton lined. Size 16. Radically reduced to $25.00

A FEW ODD SUITS AT $12.50 AND $9.50

COATS

For the cool evenings a Top Coat is essential. We are offering Saturday several models in phantom overplaids. Special $13.95

CAPES

Canton crepe and silk pile fabrics. All at one price Saturday $28.75

The J. A. McNally Co. Limited

EASTERN ONTARIO CHAIN OF LADIES' AND MISSES' READY-TO-WEAR STORES

PETERBOROUGH — BELLEVILLE — KINGSTON — BROCKVILLE

Here's the MODERN way to clean Windows

RUB window with cloth saturated in a solution of equal parts of SPIRITS and water. Then wipe with dry cloth.

That's the modern way to transform dirty windows into clean ones—to do away with disagreeable muss and fuss.

It's also best for cleaning brass, silver, cut-glass, etc. 26-oz. bottle 60c.—40-oz. bottle $1.00, at drug and hardware stores.

A product of CANADIAN INDUSTRIAL ALCOHOL COMPANY Limited MONTREAL.

MAPLE LEAF UTILITY SPIRITS

The Evening Examiner

PHONES—Editorial 1601. Business Office, 1600. Private Branch Exchange to all Departments.

The Examiner is a member of the Audit Bureau of Circulation.

The Daily Examiner, published every lawful evening. The Peterborough Examiner, Limited. Office, 419 George Street.

The Weekly Examiner, published Thursday morning. $6.00 per year, delivered in city; out of town subscribers, by mail, $4.80 per year; that of The Weekly Examiner is $1.50.

U. S. REPRESENTATIVES.

Special U. S. Representatives—W. H. Stockwell, 629 People's Gas Building, Chicago Ill.

New York—Chas. F. Miller, 225 Fifth Avenue.

Advertising Rates on application.

R. M. GLOVER, Managing Director.

FRIDAY, JULY 27, 1923.

SECOND GUESSERS.

It is not difficult to be what is known in the vernacular as "a second guesser," and the advice that is being given to the Canadian banks following the Toronto robbery as to the precautions they should have taken to protect their money, should not cause any surprise.

There is no recollection of any of those people who are so ready with advice now having taken the pains to warn the banks of the likelihood of just such an attack or to instruct them in the best form of protection.

No one seems to have realized that in allowing large sums of money to be carried through the streets they were inviting an attack—at least nobody but the bandits.

And so far as the public can learn, there never was intimation from any one that a raid of this kind was to be expected.

Now everybody knows how foolish it was to expose the banks' cash to the danger of attack, and everybody talks of armoured cars and more armed guards and police syrens to warn the outlying district.

What a pity it was, when so many people knew an attack on the messengers was inevitable and the men in charge of the money were inadequately protected that not one happened to speak up long ago.

The whole circumstances merely prove how easy it is to be wise after the event.

NOT ENOUGH APPRENTICES.

The urging by the Association of Canadian Building and Construction Industries of a Provincial system of apprenticeships as a means of overcoming what is said to be a serious shortage of skilled workers, especially in the building trades, is a matter that deserves some consideration.

Although labour unions in these lines deny that there is a shortage, it is not necessary to go outside of Peterborough to find proof that the old apprentice system has completely fallen down, that few boys are learning the plastering or brick-laying trades, and that unless the deficiency is made up by the substitution of a Provincial system, such as is being advocated, or by the encouragement of the immigration of skilled workers from the British Isles, the shortage will continue to grow more serious.

Employers in Quebec and Ontario in response to a recent questionnaire predicted a deficiency in the supply this season, Quebec employers, for example, claiming that the shortage of plasterers would be 65 per cent., while contractors in Ontario estimate a shortage of carpenters amounting to 19 per cent.

It is but fair to say that the unions challenge these figures.

But challenges will not explain away the striking fact that in many districts there are scarcely any apprentices employed in the building trades, which means that unless new methods of dealing with the situation are devised the present conditions are likely to be considerably accentuated in the years ahead.

SUNDAY BATHING.

On being appealed to by the Mayor of London, who is making a sturdy fight for the opening of the municipal swimming places on Sunday, Attorney-General Nickle has investigated the matter and has found a pre-Confederation statute which makes bathing on Sunday an offence.

The law has not been enforced for many years, but it is there, and the local authorities in any community can act upon it or not as they see fit.

It is not expected that there will be any attempt to check Sunday bathing in Peterborough, nor is there any good reason why there should be.

Especially for adults who have no opportunity during the week, it is desirable that they should not be deprived of their one chance each week for a dip in the cooling waters of the Otonabee.

So long as the more fortunate citizens who own summer homes at Chemong or Stoney Lake or Rice Lake are allowed to swim to their heart's content on Sunday without being reproved or checked, it would be the height of hypocrisy for any one to attempt to not allow a similar privilege to other people who have no such chance.

For some years there has been Sunday bathing in Peterborough, without any apparent injury to the moral tone of the community. It has been conducted in a decent, orderly, seemly fashion, and has been a source of pleasure and health to many citizens without, so far as can be noticed, hurting anybody.

Any effort to infringe upon this custom would be resented by hundreds of citizens who would regard it as a check upon personal liberty and an unwarranted intrusion upon the rights of the individual.

A LOSING GAME.

The sensational hold-up of bank messengers in Toronto by bandits who got away with $80,000 has been described as a successful operation.

On the surface, perhaps, it was—the robbers made their haul, escaped from the gun fight apparently unscathed and vanished.

But in the long run war on society is never successful, and these murderous gunmen will find, if they are not beginning to realize it by this time, that the crime road is a rough and perilous one, and that the possession of a few thousand dollars is poor recompense for the feeling that every honest man's hand is against them, and that every person who looks at them wherever they may be may turn out to be a representative of the law.

There is a nemesis that sooner or later catches up with the gentry who think by violence and crime to win fortune for themselves, and although the Toronto bandits are at large and with the profits of their venture divided among them, fear goes with them—fear of arrest, fear of long terms in the penitentiary, fear of a black-capped judge, and afterwards a march in the grey dawn to a scaffold should their victims die.

And the record of similar crimes shows that this foreboding is justified, for eventually there is a relaxation in vigilance, some plan goes awry and the machinery of the law does the rest.

Potential bandits should not be misled by the apparent success of the Toronto plot.

The last act in the drama has not yet been written, but it is inevitable that it will show virtue triumphant and vice cast down.

There are a thousand easier, safer and surer ways of making money than going out in the street with a gun and stealing it.

LONDON AND THE RED SHOES.

A New York woman visiting in London claims that people stared at her red shoes so hard that she was much embarrassed, so much in fact that she left the city a day or two before she had intended doing so, says the London Advertiser.

She told a reporter that some of the people here even laughed at them. Yes, sir, that's what she said, they actually looked at her red shoes and stockings and laughed.

Now, we doubt that. To be true, the folks here don't go in for green and red and pink shoes very extensively, but occasionally they are to be seen.

But this New York woman should not be offended. We are a rather bright and very observant lot of people in London. We are out to see all there is to see, and the only way to see things is to look at them.

When a young man, for instance, goes back to his old home town he expects to be looked at; so does a girl. If a young chap gets a new cut in a suit of clothes, with a crease in the pants that looks like the acute corner of a packing-case, with a collar and tie exactly like the men in the ads wear, well he expects that the folks at home are going to have a good long look at him. He reckons that by the time he walks from the post office over to the town hall, and past the leading store, he will have given that place quite a little thrill. And if he's picked up a couple of gold teeth he is certainly going to smile just as a sort of anti-climax.

All of which is the most natural thing in the world.

These New Yorkers can't scare us with their red boots—not a bit of it. We've seen their ladies piling out of big touring cars in khaki bloomers and in tweed bloomers, and we've seen them in red shoes and green shoes. And, of course, we look at them—why not? Us looking at 'em is half the fun of their trip. When they get back home they'll be able to talk over the back fence and tell how the folks in London thought they were reg'lar summer cut-ups in all their traveling and touring garments. Why, if we paid no attention, and just assumed an air that said "that's old stuff over here—we quit wearin' these three years ago," they would feel mighty bad, and the tourist traffic would get a regular black eye.

We're sorry that New York woman took London's attention the wrong way. We were simply trying to make her feel that she had made quite a hit here, and that we were tickled to death to see her.

AN UNWISE JUDGE.

It Pays to Advertise is a slogan whose message is indisputably accepted. In a recent issue of a widely-circulated American magazine, a writer asks the question: Who Pays to Advertise? The article is an answer to Judge Henry G. Ward, of the United States Circuit Court of Appeals, who, in handing down an opinion, made the following statement:

"Advertising is a method of selling goods, which, without increasing their merit, increases their cost."

Judge Henry G. Ward should have known better than to make a statement of that kind. It furnishes merely another example of the fallibility of judges and of the danger of public men expressing opinions on matters with which they are not thoroughly familiar. The serious and unwarranted reflection which Judge Ward casts upon one of the greatest devices of business will be subscribed to only by those who do not advertise, because advertising would be fatal to the inferior brand of merchandise they seek to distribute. As is pointed out in the magazine article referred to above, "It has been found that it almost never pays to advertise an inferior product. In other words, advertising has come to be an assurance of your money's worth. No manufacturer could afford to spend his money in advertising and then give you less than your money's worth. No manufacturer could afford to bottle rancid catsup, give it a brand and advertise it extensively."

In other words, if it isn't a good article, the money that is used to advertise it will almost certainly be lost.

So much for merit, but Judge Ward has further declared that advertising increases costs. He is basing this assumption, it is apparent, solely on the knowledge that billions of dollars are spent annually in advertising accounts.

"Let us consider," says the author of the magazine article, "what I consider as a typical instance of the way advertising operates. In 1898 a well-known concern began making canned soup. In that year its expense for salesmen, the president of the company declared, was 7½ per cent. and its advertising was 14 per cent., a total distributing expense of 21½ per cent. The advertising has been steadily increased each year. Today, the expense of the company for salesmen is 2 per cent., instead of 7½ per cent., and the expense for advertising about 3 per cent., instead of 14 per cent., making a total distributing expense of 5 per cent. Here is a cut in distributing cost ratios of over 75 per cent., and that during a period in which costs have risen faster than in any other period of which we have knowledge."

Advertising must be considered, like the employment of salesmen, transportation and rentals, as a cost that is necessary and unavoidable.

If you build a superior mousetrap in a cabin in the woods, the world might beat a pathway to your secluded cabin, but it must be significant that mousetrap manufacturers build their factories on railroad sidings, instead of in the forests. To discover your cabin in the woods, to go to it and get your mousetrap, and then come home again would assuredly cost the consumer more than if your superior mousetrap was disposed of through the usual channels of distribution, which purl over the bedrock of advertising.

Had Judge Ward declared: "Advertising is a method of selling goods which guarantees their merit and decreases their costs," he would have scored a direct hit.—Hamilton Spectator.

EDITORIAL NOTES AND COMMENT.

About the only definite facts about the Toronto bandits is that they had guns and used them, and that they made their escape—not very much to work upon.

So far the Toronto Telegram has found no way to blame Mr. Raney for the gunmen's raid upon the bank messengers.

So many pictures of girls in bathing suits are appearing in the newspapers that there is natural wonder as to when the girls find time to swim.

WISE AND OTHERWISE

The opium derivative that dulls the senses of statesmen is the profit.

*****

Still, a harvest hand could hold down the President's job for ten minutes.

*****

Another thing that teaches you to enjoy the finer things of life is a charge account.

*****

When Germany is strong enough to pay, the first things she will pay will be a few grudges.

*****

This is a backward year and nothing has appeared on time except the fall dresses and millinery.

*****

The most dismaying of eternal triangles, however, is the coal man, the ice man and the poorhouse.

*****

The burdens Africans can carry on their heads are astonishing until

you observe the burdens Americans can carry on their ears.

*****

Of course we shall be a sweet and gentle people when all are total abstainers. Look at the Turk.

*****

That buzzard found guarding a mountain still doubtless was waiting to see which way the consumers went.

*****

The war of statistics between Cuno and Poincare must go to the bitter end unless one side runs out of ciphers.

*****

Our school histories may be affected by the English, but thank Goodness our speech is almost free of their influence.

*****

The test of Christian charity is the degree of sympathy a wheat farmer feels for a Wall Stree broker who goes broke.

*****

The diplomat leads a hard life. When he thinks of something reasonable and just, it never seems sufficiently patriotic.

*****

Well, this automobile age has

lightened Mother's duties. Dad now puts on the patches.

*****

Without any claim to originality, we offer as our third entry for the Bok peace prize the well-known Ten Commandments.

*****

And yet if European statesmen saw a man monkeying with a hornet's nest they probably wouldn't call it a foreign policy.

*****

Correct this sentence: "The boys want me to go swimmin'," said Bobby, "but I'd lots rather stay at home and practice my scales."

*****

Bible Societies have now placed Bibles in almost all public places where they are needed except in public service cars.

CASH GRAIN.

MONTREAL, July 27.—(Canadian Press).—Trade in car-lots of Canadian Western oats was quiet, but the undertone to the market was firm. There was no change in the condition of the flour market. A steady trade continues in mill-feed, but the rolled oats market is quiet. The tone of the baled hay market remains steady. A firm feeling continues in the egg market. The market for potatoes was without any new feature. Prices were up 1 cent per pound in butter. The tone of the cheese market was very strong.

What were you paying, Madam, for

WHITE BREAD?

The Department of Labor at Ottawa says these were the average prices for May.

Per lb.	5¢	6¢	7¢	8¢
Halifax				7.3
Charlotte'n				8.1
St. John				8.0
Quebec				7.6
Montreal				6.8
Ottawa				6.7
Brockville				6.6
Kingston				6.6
Belleville				5.7
Peterboro'				6.7
Orillia				6.6
Toronto				6.6
S. Catharines				6.7
Hamilton				6.5
Brantford				6.6
Galt				6.7
Gueiph				6.6
Kitchener				6.6
Woodstock				6.6
Stratford				6.7
London				6.6
St. Thomas				6.6
Chatham				6.7
Windsor				6.7
Cobalt				7.6
F't William				6.7
Winnipeg				6.6
Regina				7.2
Edmonton				7.2
Calgary				7.6
Vancouver				6.4

How do prices in your locality compare with other cities? Are you paying more or less than average? These prices are for average good quality "delivered" goods. Watch for the changes in this chart next month.

To-morrow:—Soda Biscuits.

CATTLE, GRAIN AND PRODUCE

Peterboro—Toronto—Montreal—Winnipeg—Chicago

PETERBOROUGH MARKETS.

Fruits.

Bananas, doz. 30-60c, lb. 10c; oranges, 30 and 90 cents per dozen; grape fruit, 10-15c each, 2 and 3 for 25 cents; lemons, 30-40c doz.; Smyrna figs 40-50c; cooking figs 15c lb.; dates, 10c lb.; apples, 20c peck; eating apples, 30-60c peck; strawberries, 13-15c quart; rhubarb, 5c bunch; pineapples, 25-45c; red plums, 20-40c doz.; apricots, 20c doz.; peaches, 40c doz.; cherries, 13-40c lb.; 95 cents to $2.00 a basket; cantaloupe, 15-20c.; gooseberries, 20c quart; red currants, 15c box; blueberries, 35c quart; pears, 5c each.

Cocoanuts, 10-15c; chestnuts, 30-40c lb.; mixed nuts, 25-30c lb.

Vegetables.

New beets 3 bunches 25c; new carrots, 2 bunches 15c; parsnips, 5c; domestic onions, 10-15c; Bermuda onions, 2 lbs. 25c; green onions, 5c; spinach, 15c lb.; parsley, 5c; green peppers, 10-15c each; cucumbers, 2 for 25c; Florida cucumbers 15 and 20-25c lb.; hothouse tomatoes, 30-40c lb.; endive, 10-15c bunch; Lima beans 10c; string beans 35c lb.; artichokes, 20c each; asparagus 15c. bunch; egg plant, 35-40c; watermelons, $2.25 each; radishes, 5c; green peas, 2 qts. 25c; Swiss chard. 20c bunch; mint 5c bunch, leaf lettuce. 5-10c; new cabbage 10c lb; domestic potatoes $1.00 bag, new potatoes 20-25c a measure.

Dairy Products.

Butter, creamery, 31-39c; dairy 30-35c oleomargarine, 25c; eggs, 25c doz.; lard, 17-23c; shortening, 17-18c; cheese, new, 23-34c lb.; old cheese, 40c lb.

Fish.

Salmon, pink, 20c lb; red, 18-25c; salmon trout, 25c; white fish, 18c; halibut, 28-30c; haddies, 18-20c; boneless, 25c; fillets, 28c; kippered herring, 20c; salt herring, 60c doz; sea herring, 10c lb, fresh, 3 lbs. for 25c; snacks, 35c; smelts, 20-30c lb.

Meats.

Beef, lb., 12-30c lbs.; pork, 18-35c; bacon, 32-50c; sausage, 18-20c; veal, 12-30c; spring lamb, 20-50c lb.; mutton, 12-30c.

Chicken, lb. 30-35c; hens, 24c lb.

Hogs, thick, smooth, cut, $8.25; select graded, $9.05; dressed (head on), $16.00; dressed (head off, $17.00.

Grain (Wholesale and Flour.

Wheat (Fall and Marquis) $1.00-$1.05 bu; spring wheat, $1.00-$1.05; peas, (No. 1) $1.25-$1.35; No. 2, $1.15; oats, 55-60c; rye, 65-75c; barley, 60-65c; buckwheat, 75c; alsike $4-$5; red clover, $5-$9; sweet clover $3-$3.25 bu.; cleaned, $5.

Flour, half bbl. $3.75-$4.00; pastry flour, 24 lb. bag 79-89c.

Hay, Bran, Etc.

New hay (loose), $14-$15; baled $15-$16; straw, $8-$12; bran, ton, $28; shorts, ton, $30.

Hides and Wool.

Cow hides, heavy, 6c; light, 7c; horse hides, $2-$2.50; calf skins, 10c; sheepskins, $1-$1.50; shearling, 20-25c; wool, 18-25c lb.

TORONTO CATTLE.

TORONTO, July 27.—There was but little business doing in a very dull market yesterday. One or two fair to good loads of butcher cattle sold to the Harris Abattoir at $6.50 top, down to $4.65 for a couple of loads of western cattle, fair to medium quality. For the rest of the day's offerings there was nothing but two or three hundred stale common quality cattle, not wanted at any price.

Shippers are warned not to send their common unfinished cattle, as there is practically no market for class just now, and its presence in the market only tends to drag prices still lower. None but quality butcher stuff is really wanted, and these would sell at fairly good and steady prices.

Prospects are not good for any export business for the next couple of weeks, partly due to the dockers' strike in England.

Calves, steady to firm at $10 to $11, tops.

Lambs, steady, $13.00 to $13.50.

Hogs, steady, $8.25 fo.b. and $8.85 fed and watered.

United Farmers' Co-Operative Company, Limited, sold: 4 do 970, $5.50; 1 do 950, $5; 1 do 910, $4; 1 cow, 1170, $4; 1 bull, 1530, $4.50; choice lambs, $13 to $13.50; culls do $8 to $9; yearling sheep, $8 to $10; choice do $5 to $6; heavy do, $3 to $4; light culls, $2 to $3.50; bucks, $2 to $3.50; choice calves, $9.50 to $10.50; medium do, $7.50 to $8.50; heavy, $5 to $6.50; grassers, $3 to $4.

Receipts.

Union Stock Yards—Receipts yesterday, 72 cars, 1,117 cattle, 530 calves, 1,264 hogs, 651 sheep and lambs.

Heavy steers, export	$7.25 to	$7.50
do. good	6.75	7.00
Butcher, choice	6.75	7.25
do. medium	6.25	6.50
do, common	5 50	6 00
Baby beeves	8 00	8 50
Cows, fat, choice	4 75	5 25
do. medium	4 50	4 75
Bulls, export	4 00	4 50
Butcher bulls, good	4.00	4.50
Canners and cutters	2 00	2 75
Feeding steers, good	5.35	5.85
Stockers	4.50	5.00
Calves, choice	10.00	11.00
do. common	5 00	5 50
do to farmer	7 75	.....
Milch cows	50 00	80 00
Springers	80 00	100 00
Sheep, choice	6 50	7 00
do. heavy	3 50	4 50
do. yearlings	9.00	10.00
Spring lambs	13.00	13.50
Hogs, flat rates:		
do. f.o.b. bid	8.25	
do fed and watered	8.85	
do to farmer	8.00	

CHICAGO CATTLE.

CHICAGO, July 27 (Canadian Press). — Cattle, 26,000; better grade beef steers 10c to 15c higher; others slow, 10c to 15c lower; spots more; numerous loads of plainer kind unsold at noon; desirable yearlings and fat she stock steady; other grades 15c to 25c lower; bulls, canners and cutters weak to 15c lower; vealers 25c lower; bulk to packers $10.50 to $11.00; outsiders hand-picked up to $12.00; top matured steers $11.70, averaging 1,508 pounds; numerous loads at $11.25 to $11.60; best long yearlings $11.15; bulk beef steers and yearlings $6.25 to $11.00; bulk bologna bulls, $4.75 to $5.15; stockers and feeders dull; weak to lower; bulk, $5.25 to $6.50.

Hogs, receipts 44,000; opened slow, 10c to 20c lower; closing fairly active steady to 10c lower; bulk good and choice 160 to 240 pound averages. $7.40 to $7.50; top, $7.65; bulk desirable 250 to 325 pound butchers, $7.20 to $7.35; packing sows mostly $5.90 to $6.15; strong weight pigs mostly $5.90 to 6.50; holdover, 19,000.

Sheep, receipts 9,000; lower, most Westerns sold at noon, bulk Westerns, 12.50 to $13.00; top to packers, $13.00; natives, $12.00 to $12.50; extreme top, $12.75; culls, and killing sheep generally steady; native culls mostly $8.00 to $8.50; no wethers offered; bulk fat ewes, $5.00 to $6.50; heavy, $350 to $425.

CHICAGO WHEAT.

CHICAGO, July 27.—(Canadian Press)—Assertions that 400,000 bushels of wheat bought for shipment from Gulf ports to Great Britain had been sold back and had been replaced with wheat from Argentina, did a good deal yesterday to make wheat prices here average lower. Despite a sudden upturn at one time, the market closed heavy at one to 1½c net decline, with September 97 1-8c to 97¼c and December $1.00½ to $1.00⅝.

Corn finished at a range varying from ¾c to ⅞c off to ¼c gain; oats ⅛ to ¼c down and provisions 2c decline to 7c advance.

WINNIPEG CATTLE.

WINNIPEG, July 27.—(Canadian Press).—Receipts: 939 cattle and calves, 668 hogs and 187 sheep.

Offerings on yesterday's cattle market were of inferior quality, the few good killing classes sold holding steady to fire.

The hog market continues unchanged—thick smooths $8.75 and select bacons $8.62 1-2.

A few good lambs made $11.90, with common selling around $7.00 to $8.00. Medium to good sheep made from $4.00 to $6.25.

EGG MARKET.

OTTAWA, July 27.—(Canadian Press).—A sale is reported of a car of Ontario firsts at 26 1-2 shipping point. Quotations put out by Ontario dealers are, extras 24 to 25, firsts 20 to 21, seconds 15 to 16. The general situation remains practically unchanged.

Toronto receipts lighter, jobbing extras 34 to 36, firsts 29 to 31, seconds 20.

Montreal specials, jobbing 36, extras 32, firsts 27, seconds 23. Dressed poultry steady at unchanged prices.

Manitoba, Saskatchewan and Alberta markets unchanged.

British Columbia quotations, specials 27 to 29, extras 23 to 25, firsts 21 to 23, jobbing extras 26 to 28, firsts 24 to 26, Alberta seconds 21, retail prices range 25 to 35.

Travel is disturbing at times. The Prince of Wales might be content to marry some nice girl and settle down if he hadn't viisted America.

REGULAR MEETING OF CAVAN COUNCIL

Inspector's Equalization Of S. S. No. 11 Not Accepted.—Accounts Passed.

MILLBROOK, July 27.—Cavan Council held a regular meeting with the members all present.

The minutes of the last meeting were read and on motion approved.

Communications.

From the Counties Treasurer, giving the amount to be levied from Cavan for county purposes for 1923 as $15,840.47.

From the Public School Inspector re equilization of S.S. No. 11, Cavan and Millbrook, Cavan's share being 30.5% and Millbrook 69.5%.

From Geo. Hogarth, Chief Engineer of Highways, referring the Council to Mr. Ruse re purchase of broken stone.

Mr. F. C. Patterson waited on the Council and asked for a grant to the Cavan rural school fairs. Councillors Bland and Elson moved that the usual grant of $25.00 be given to the Cavan School Fairs. Carried.

Councillors Bland and Elson moved that the equilization of S.S. No. 11, as presented by the Public School Inspector, be not accepted by this Council and that the Reeve and Councillors Elson and Fallis be a Committee to take the necessary legal proceeding to have the Inspector's finding protested. Carried.

To Pay Accounts.

Councillors Elson and Hooten moved that the Reeve sign the following orders. Carried.

Judge H. A. Ward, Cavan's share of Provincial election expense, $73.45; Millbrook Telephone Co., account, $2.87; Corporation of Millbrook, Cavan's share of Court fees, $12; L. Fallis, S.S. No. 10, $100; Jas. Hutchinson, work, men and teams, E.Q.L., $45.50; F. M. Staples, work, men and teams, Concession 8, $60; J. H. Paul, work, men and teams, Concession 8, $7; Stark Bros., gravel, $16.20; R. Matchett, gravel, $4.10; R. Lewers, work Concession 8, $13.75; J. Huston, for gravel and damages to crop, $25.35; R. Ruth, work Concession 13, $15; R. Ruth, account drawing stone, Concession 13, $14; R. Henderson, account operating crusher, $150; F. C. Patterson, grant school fairs, $25; J. J. Powell, grant wire fence, $6; W. H. Husk, work $33.50, gravel, $12.10, $45.60; I. Lowes, work, men and teams, Concession 14, $355.75; J. W. Armstrong, work, men and teams, Concession 2, $34.25; L. H. Winslow, School Attendance Officer, $20; W. McCall, cedar for bridges, $64.34; J. H. Sanderson, work, men and teams, Concession 13, $417.95; L. H. Morton, on grader account $154; G. Jones, for gravel $2.75; J. Boyd, for gravel, $5.85; C. Sisson, for gravel, $9; H. A. Earl, work Concession 4, $43.50; M. Ward, work Concession 2, $4; J. George, gravel and damage to crop, $46.50; M. Jones, work, men and teams, Concession 14, $297.25; W. G. Russell & Sons, account cement, $37; E. Carveth, work, men and teams, $14; F. Winslow, work Concession 4, $22.50; H. A. Fallis, work, men and teams, Concession 6, $7.50; W. Davison, drawing cement, $2.50; G. A. Fair, gravel account, $4.50; W. Widdis, work, men and teams, $22; S. Johnston, work Hope boundary, F.P., $38.50; H. Smith, damages by road to pit, $3; D. Robison, work on crusher, $2.50; H. Patterson, gravel, $7.50; F. W. Clarke, S.S. 9, $223; Council pay: $20.00, committee work; Reeve, $4; Dep. Reeve, $2.00; Councillor Elson, $8.00; Hooten, $8.00; Fallis, $6; J. N. McGill, $37.50.

Council adjourned to meet August 8 at 1.30 p.m.

TRENT RIVER IS A POPULAR RESORT

New Tourists Arriving Daily.— Produce Prices Are Reasonable.

TRENT RIVER, July 27—Many new toufists have visited here the past week, and all are delighted with this beauty spot along the Trent waters. The fishing has been excellent and many fine catches have been recorded. Riviera pavillion is the nightly attraction, the Iola Orchestra giving perfect satisfaction to the delight of dancers. The cottagers are well supplied with all the necessaries of life, as milk, baker, butcher, vegetable and fruit deliveries call daily.

Produce Prices

The huckleberry pickers returned this week bringing a bountiful supply. The price asked is $1.50 per pail. New potatoes are on the market at 50 cents per peck. Fresh dairy butter, 35c per lb.

Personals

Mr. and Mrs. Archie Hall, and children have moved to Peterborough to reside.

Guests at the Cook cottage are: Mr. and Mrs. R. Mallinson, Grace and Stuart, Mrs. F. S. Hall and daughter, of Toronto, Messrs. H. A. Innes, of Winnipeg, Man.; Frank S. Hall, of Toronto; Mr. and Mrs. R. S. Hoffman and Constance S. Glass, of Cleveland, Ohio.

News Nuggets From Bethany District.

BETHANY, July 27.—Among the visitors to Peterboro on Wednesday from this village were noticed Dr. and Mrs. J. J. Hamilton, Mr. and Mrs. Sam Murphy, Mr. and Mrs. Will Rowan, Jr., Misses Clara and Emma Reynolds, Miss Addie Preston, Messrs. Wm. Hannah, Frank Hannah, A. H. Monk and Wm. Phillips.

Miss Mildred Sisson returned Wednesday evening from a two weeks' visit with friends at Guelph.

Mrs. Frank Hamilton and her two grandchildren, Ruth and Frank, of Hamilton, left Wednesday for a visit with friends at Fenelon Falls, Coboconk and other points.

Mrs. Harold Jarvis and baby of Guelph arrived Wednesday evening to visit with her parents, Mr. and Mrs. John Sisson.

Profitable Meeting.

A very profitable meeting of the Ladies' Aid was held in the Methodist church basement on Wednesday afternoon, when committees were appointed to look after the instalment of the furnace in the parsonage and other business in this connection.

Raspberries A Failure.

Owing to the lack of rain in these parts the crop of wild raspberries has been an utter failure; half formed berries are dried on the bushes.

Best of all Fly Killers 10c per Packet at all Druggists, Grocers and General Stores

COBOURG AND DISTRICT

COBOURG, July 27—Miss McConnell has resigned from the staff of the Cobourg Collegiate Institute. Miss Carswell of Toronto, a graduate of Toronto University, and a specialist in classics has been engaged to take her place.

Goes to Bowmanville

The Whattan Cup, which was won by a Port Hope rink from Oshawa, did not remain long in the western town after it was brought there by Skip D. McMillan. On a recent evening a Bowmanville rink went down to Port Hope, skipped by R. F. Aitchens. At the 21st end the score was tied and an extra end was required which resulted 12-13 in favor of Bowmanville. The winning rink was comprised of A. Densen, A. Mitchell, C. A. Smith, F. A. Aitchens, skip. The Port Hope's were W. Pirie, J. R. Banting, W. J. Oke, S. McMillan, skip.

Social and Personal

The Orono public school board has engaged Miss Marjorie Adams, of Omemee, to supply the one vacancy on the staff for the coming term.

Mr. Oscar Delong, of Montreal, spent a few days in town. He is a former Cobourg boy, and son of Mr. John Delong, who for a number of years was grain inspector at the Hargraft elevator. His presence carried the minds of citizens back to the old days when Cobourg was a live shipping centre, not only for grain, but for lumber and other products brought in over the old Harwood Railway.

Mrs. Lulu Long Coombs of Kansas City, will again be an exhibitor at the Cobourg Horse Show.

The G.T.R. Library Society of Belleville, is expected to have their outing at Victoria Park here tomorrow,which is also the occasion of the Canadian National Railway employees' excursion.

Mr. and Mrs. Bogart,of McAdam, N.B., are visiting the latter's sister, Mrs. G. W. Rothwell.

Mr. and Mrs. Percy Smith were called home from Buffalo because of the illness of their son, Jack, who has since had an operation for appendicitis, and is getting along nicely.

Winnifred Nichols, daughter of Mr. and Mrs. G. F. Nichols, had the misfortune while playing in the yard to fall andbreak her leg just above the ankle.

A Pretty Wedding at Smithfield

A pretty wedding was solemnized recently, when Miss Vera Maud, daughter of Mr. and Mrs. A. B. Rogers, was married to Mr. William Orville Locklin, son of Mr. and Mrs. James Locklin, Smithfield. The ceremony took place at noon and was conducted by Rev. R. A. Delve. The happy couple left later for a trip to Kingston and the Thousand Islands.

Stoneburg-Strong

In the Methodist church at Brighton on Monday, Rev. J. S. Wilson, B.A., B.D., officiating, Mr. Charles Ernest Stoneburg of Toronto, was married to Miss Jean Marguerite Strong, daughter of Mr. and Mrs. Wilfrid Strong of Brighton. After the wedding luncheon Mr. and Mrs. Stoneburg left for a trip to the White Mountains, New Hampshire, and will later take up residence in Toronto.

Shortill-Oakes

At Brighton, on July 17, at the home of the bride's parents, Miss Rita Mataria, daughter of Mr. and Mrs. George Edward Oakes, was married to Mr. Richard Shortill of Bolinsford. Rev. J. S. T. Wilson, B.A., S.D., officiated. Only immediate friends and relatives were present. The bride wore a becoming gown of tan canton crepe and hat to match. After a dainty luncheon, Mr. and Mrs. Shortill left for their new home at Bolinsford, Ont., followed by the sincere good wishes of a large circle of friends.

Wanted in Other Places

It is stated that J. E. Fairwell who was sentenced recently in Bowmanville, to three months in jail for fraud, is wanted also at Toronto, Port Huron, Pickering, and Warren, Pa.

A Merry Chase.

License Inspector C. A. Mason htad a lively chase one day last week after two suspected rum-rummers, who according to a tip he received, had started last from Oshawa, supposedly after liquor. The Inspector waited in ambush and when the suspected car came along ordered it to stop. Instead, however, the men in it put on the gas, and then a merry chase took place for about six miles. One man who had several previous convitions, it is stated, to his credit, began throwing the bottles along the road. When the car was finally overtaken there were three bottles left in it. It is stated that about two dozen bottles of gin and whiskey were thrown away. Both of the men were admitted to bail when they came up at Oshawa.

ANNUAL PICNIC A DECIDED SUCCESS

Local Council Of The A. Y. P. A. Held Annual Outing At Chemong Park. Sports Program.

The annual picnic of the local council of the A.Y.P.A. held last evening at Chemong Park was one of the most successful in the history of the organization. About one hundred and fifty were present representing branches of the A.Y.P.A. from Christ Church, Omemee; St. George's, St. John's and All Saints' Churches of Peterboro; St. Paul's Church, Perrytown; St. Thomas' Church, Millbrook; St. John's Church, Ida; and St. John's Church, Lakefield.

The picnicers gathered during the afternoon and at 5.30 supper was served, each branch having brought supplies for its members. After supper sports were held followed by dancing. The results of the sports were:

Men's flat race won by D. Fowler of Millbrook.

Relay race won by Miss A. Horne and Bert Graham of St. John's, Peterboro.

Thread the needle race won by Miss Barrie and William King of All Saints' Peterboro.

Sack race for men won by Gordon Hamm of St. John's, Peterboro.

Ladies flat race won by Miss Gertrude Maycock of Perrytown.

Blindfold race for men won by Mr. Field of St. John's, Peterboro.

Three-legged race for ladies won by Miss Barrie of All Saints and Miss Sisson of St. John's, Ida.

Ladies sack race won by Miss Lily Summer of Lakefield.

Men's sack race won by Mr. Runnett of All Saints, Peterboro.

Men's three-legged race won by Robert and Bert Summers of Lakefield.

Two minute time race won by Miss Gertrude Grey of Millbrook.

Blindfold race for ladies won by Miss Sisson of Ida.

Back to back race won by Miss Wilson and J. Caldwell of Perrytown.

Ladies Branch race won by Miss Ida Webster of Lakefield.

A special ladies' race for prizes donated by Miss Horsfield was won by Miss Gladys Wilson of Perrytown with Miss Ida Webster of Lakefield second and Miss Gertrude Maycock of Perrytown third.

After the sports had been run off the prizes were presented by Miss Horsfield.

The affair was as largely attended as any in the history of the local council and was a decided success from start to finish. Among the members of the clergy who were present were: Rev. R. B. Grobb of Peterboro; Rev. C. G. King of Lakefield; Rev. A. T. Weir, of Omemee; Rev. Mr. Williams, of Millbrook and Rev. J. J. Madeley, of Perrytown.

OH, NOW WE KNOW!

LONDON, July 27. — Preservatives in food are responsible for a lot of the appendicitis that's floating around now. So a medical officer testified at the hearing of a firm charged with doctoring sausage so it would retain its flavour longer.

AT WARKWORTH AND THE DISTRICT

Call Extended To Rev. Hammond Of Preston—Personal Mention.

WARKWORTH, July 27.—Miss Grace Phillips of Colborne is visiting her cousin, Miss Mary Phillips.

Mr. Geo. Armstrong has returned to Deloro after spending the week-end at the home of his parents, Mr. and Mrs. Jas. Armstrong.

Mr. Jno. Wood recently purchased the house owned by Mr. Thomas Martin.

Mrs. Bert Russell and children Jack, Allen and Marie, of Toronto, are visiting Mr. and Mrs. Jas. Syles.

Mr. and Mrs. J. H. Maycock and Dollie of Toronto, are guests of Mr. and Mrs. C. T. Maycock.

Miss Evelyn McVety has returned to Toronto after spending the last two weeks at the parental home

Miss Blanche Hawker of Sutton West and Miss Dorothy Maycock of Toronto are visiting Mr. and Mrs. C. T. Maycock.

Mr. Wm. Smooker and Mr. H. Carlow, who attended the meeting of the Presbytery at Peterboro, July 19, extended a call to Rev. Hammond of Preston.

Master Ivan Duncan, who had an almost perfect High School Entrance history paper, won the five dollar prize offered by the I.O.D.E.

Messrs. Alex Aird and Jack Cowood, Misses Dorothy Huycke and Annie Huycke, also Miss Freda Nelson were successful in passing their Normal examinations. Mr. Ross Aird, received a limited third class certificate.

MUSSOLINI CALLS FOR AIRPLANES

MILAN, July 27.—Balked recently in a desire to fly to Mount Etna because no airplane was available, Premier Mussolini sent a telegram to a government secretary at Rome saying, "we must have enough airplanes by next year to hide the sun. We must fly! We will fly!"

NEWS JANETVILLE AND THE DISTRICT

Victoria Conservative Association Held Picnic—Farmer Loses Two Horses In Bog.

JANETVILLE, July 27. — Hundreds of people thronged Long Beach this afternoon to enjoy the monster picnic, arranged by the Conservative Associations of Victoria and Haliburton counties. Long Beach is an ideal spot, situtaed just east of Cameron on Sturgeon Lake. It was a real day's outing, with something doing all the time. There were great baseball contests for the McFadden Cup and other trophies. The soft ball contests, comedy acts, land and water sports, foot and motor boat races, McLean's swimming horses, with suitable prizes, kept the multitude keyed up to the breaking point. Several brass bands discoursed music, the addresses were of a high order and those who cared to dance made their way to the huge pavilion set apart for such pastime. Hundreds of Liberals forgot their political differences and joined in the great free picnic.

Happy Afternoon.

The Janetville Presbyterian Sunday school held their picnic at Scugog lake this afternoon and enjoyed a marked success. Janetville Sunday school clashed with South Manvers Sunday school in a very snappy game of baseball, but the game was not over at time of writing, so the score is not available.

Rain Saves Crops.

Rain fell at intervals all day yesterday and part of last night. The fire has gone out of the air and the crops are safe for the present, but more moisture is needed.

Valuable Horses Lost.

Mr. Capstick, of Yelverton, turned a team of horses out to pasture on Wednesday. To prevent them from jumping he tied them together with a chain. Going into a soft and boggy part of the pasture one of the horses began to sink, and in doing so pulled the other in. Both horses were chocked in the mud. This is an old plan and often adopted with breachy animals, but it sometimes proves costly. Mr. Capstick is making the best of his loss, and meeting it with a smile.

News Nuggets.

Rev. R. J. Fallis of Toronto, will preach in Janetville Methodist church next Sabbath evening. Mr. Fallis is a former pastor and will respond to the invitation of our pastor, to occupy the pulpit on that occasion.

Mr. and Mrs. Ross have been invited to the region of Salmon Lake for a much needed holiday. They will go about Aug. 8th, and will be entertained by a former official of a previous charge.

Provincial Highway.

This new road connects Lindsay with Newcastle and is a credit to the people of Manvers and Ops townships. Leaving Lindsay it runs for eight miles straight south, and in that distance has not the semblance of a hill. At this point it strikes the fourteenth concession of Manvers, runs for 160 rods to the west on that line and then turns south straight for Lake Ontario. This road is a great boon to travellers, and cuts off the much dreaded and dangerous "Shannon's Hill." This highway links Lake Ontario with the Kawartha Lakes on the north fifty miles away. All the traveller from Toronto or Kingston who is going to the Kawarthas, has to do, is to come to Newcastle, take the county provincial highway and push on through a beautiful country north to Lindsay.

YOUNG'S POINT

YOUNG'S POINT, July 27.—Mr. and Mrs. Sam Charlton and family of Lakefield passed through the village on Sunday.

Mrs. Fred Young, Miss Aileen and Master Freddie returned home on Saturday after spending two weeks' vacation with friends in Peterboro.

Miss "Babe" Johnson, also Mr. S. Whitcroft, of Peterboro, were guests of Mr. and Mrs. Elmer Johnston over the week-end.

Mr. Wm. McFarlane and Mr. E. Hill were in Lakefield on Monday.

Miss Moore of Toronto visited friends in the village on Sunday.

Mr. and Mrs. David Edwards of Peterboro passed through the village on Saturday.

Mr. Sam Sherin passed through the village on Sunday en route to Lakefield.

Miss Lottie Kearney and Mrs. C. V. Osborne were in Peterboro on Monday.

Mr. and Mrs. Mrs. Will Morrison and children of Lakefield passed through the village on Tuesday.

Miss May Cummings is visiting her cousin, Miss May Dever of Lakefield.

Master Joseph McAdams was in Lakefield on Saturday evening.

Mr. and Mrs. George Wilson, Mrs. Harry Wilson and Misses Margaret and Dora passed through the village on Sunday.

Miss Gladys Costella of Peterboro visited friends in the village on Sunday.

Mr. Austin Walsh was in Lakefield on Saturday.

Miss Bridgid visited friends in Lakefield on Saturday.

Mrs. Harrsion Bronson and Masters Billie and Edward are staying at Mount Julien for the summer.

Messrs. Rex Wilson and Harry Ayotte were in Lakefield on Sunday.

Mr. Harry Fitzgerald of Lakefield passed through the village on Tuesday.

Mr. and Mrs. A. Wilson and daughters were at McCracken's Landing on Sunday.

Misses Grace and O'Della Watson and Mildred Darling were in the village on Monday.

Mr. A. Wilson was in Peterborough on Tuesday on business.

Mrs. Andrew Batten and baby, are visiting friends in Dummer.

Mrs. F. G. Young and children, of Peterborough, spent the weekend in the village.

Miss Veronica Johnston has returned to her home in Lakefield after spending last week in the village.

Miss Mary O'Toole was in Lakefield on Saturday.

"Captain" Marling of Lakefield, passed through the village on Monday.

Mrs. Harry Sherin, Plater, and George, of Lakefield, were in the village on Monday.

Miss Doreen Sheehy of Peterborough, visited friends in the village on Sunday.

Master Gerald Sherin of Lakefield, passed through the village on Saturday.

Improvements are being made at the lock-house. A new verandah has been erected.

A LAKEFIELD DOG HELPS COMPANION

Lakefield News Of Interest.—Council Will Not Purchase Boathouse.

LAKEFIELD, July 27 — A story of the remarkable achievement of a hound which is owned by Mr. J. W. Ridpath is vouched for by several reputable citizens. Mr. Ridpath's dog "Blucher' has a pal named "Speckles" owned by Mr. Abel Hendren and the two hounds often take a day off and go hunting in company One day last week they went off seeking game and at the end of the day Blucher returned alone. Mrs. Hendren was anxious about Speckles and knowing that Blucher was possessed of remarkable intelligence enquired of him as to the whereabouts of Speckles and Blucher replied by barking lustily. Mr. Hendren decided to see if Blucher could help him locate Speckles and started off with Blucher in leash and was led to where poor Speckles was entangled in some rope and absolutely unable to break loose. Needless to say the canines were, on their return home, both the prodigal and the rescuer, regaled with juicy bones and otherwise rewarded suitably.

A Disappointment

A good deal of disappointment will be felt in the village owing to the decision of the Municipal Council that it would be inadvisable at the present time to purchase the boat house of the Lakefield Canoe Co., at the foot of King street. It would have been of great advantage to the bathers and also would have been an added attraction to visitors. At present, we, as a municipality, are offering no inducements to tourists to make a stopping place of Lakefield.

Running in Logs

The presence of a larger number of logs than usual has revived the old sport, popular among youngsters and some who are not youngsters, of running logs. It is rather a hazardous poceeding but remarkably fascinating requiring both agility and skill. Passing a dive of logs it is usual to see these youthful log runners enjoying the pastime.

The annual tennis tournament, which is held with Norwood in Lakefield, billed for Wednesday afternoon of this week was postponed till a later date.

IT WAS SOME BULL!

SUDBURNE, Eng., July 27. — A nine-months-old bull, owned by the late Lord Manton, has been sold here for nearly $4,600.

CANADIAN BANKS HAVE INCREASED THE BUSINESS

OTTAWA, July 27, Canadian Press. —The monthly bank statement issued by the Finance Department shows an increase in the business done by the banks throughout Canada in June as compared with May, and also as compared with June of last year. The total assets of the banks in June were $2,677,973,435, as compared with $2,658,232,503 in May, and $2,653,500,379 in June, 1922. There was an increase in the bank note circulation during the month, but the saving deposits were slightly lower than in May, though higher than in June a year ago. Current loans in Canada were lower in June than in May, and also lower than in June of last year. The comparative statement follows:

	June, 1923	May, 1923	June, 1923
Reserve fund	$126,425,000	$126,425,000	$130,175,000
Note circulation	174,658,110	157,379,291	168,085,839
Demand deposits	531,157,019	521,954,703	505,757,861
Notice deposits	1,214,245,872	1,231,601,480	1,181,404,188
Deposits out Can.	335,712,207	313,544,813	365,770,651
Current coin	71,228,368	70,964,043	75,344,340
Dominion notes	158,528,282	169,722,840	163,174,830
Deposits C.G.R.	57,652,533	57,452,533	53,752,533
Call loans Can.	96,698,528	94,350,470	99,804,892
Call loans out Can.	219,607,375	214,916,288	174,613,572
Current loans Can.	1,065,854,729	1,083,087,185	1,117,844,707
Current loans out	156,093,243	152,817,030	148,225,105
Total liabilities	2,408,351,143	2,389,376,153	2,380,996,008
Total assets	2,677,973,435	2,658,232,503	2,853,500,379

NEWS OF MARMORA AND THE DISTRICT

Many Visitos At Pretty Summer Resort. — Lacrosse Game Attracts Interest.

MARMORA, July 27.—Mr. Peckinpaugh, his son and daughter-in-law, Mr. Curfman and wife and Mr. J. C. Robinson from Cleveland, Ohio ,are at Crowe Lake for a couple of weeks. Mr. Peckinpaugh is father of the Washington Senators' shortstop.

Mr. J. G. Stidger and Mr. Bahl, of Cleveland, and J. A. Shannon, Marmora, have returned from a fishing trip back at Otter and Beaver Creeks, where there are plenty of fish and game. Messrs. Stidger and Bahl are camping at Crowe lake.

Mr. Grill of the Reliance Shoe Co., and Jno. Norris, shoe man of Marmora, spent two wonderful days at Crowe lake this week. Eight lunge and twenty-one bass made some sport for two days.

Mr. and Mrs. J. F. Morse and family of Rochester, are again at their summer at Crowe lake.

Mr. and Mrs. Clarke, of Rochesterh motored here, where they are visiting Mrs. Clarke's parents, Mr. and Mrs. Wm. Knox.

The four pupils from Marmora, Mary E. Oliver, Dora Osborne, Stafford Clement and Crawford O'Connor, attending Peterborough Normal school, were successful at their examinations.

Dr. and Mrs. W. Mackechnie and family of Toronto, are at their summer home at Crowe Lake again. The doctor has just arrived from Trinidad, where he spent the last three years for his health, which is much improved. He reoprts that one can get Canadian cheese and Canadian canned fruits in all stores in the West Indies.

Mr. and Mrs. M. J. Skelly and son, of Rochester, are visiting Mrs. Skelly's parents, Mr. and Mrs. H. J. Shannon. They motored here from Cobourg with Dr. and Mrs. Kennedy who, after spending a flying visit to Mrs. Kennedy's grandmother, Mrs. Jno. H. Shannon, returned to Cobourg.

Mr. and Mrs. Ed. Gladney, of Toronto and Miss Anderson of New York, are spending their holidays at Mr. Gladney's cottage at Crowe Lake.

Miss Margaret O'Connor is visiting friends in Toronto this week.

Mrs. Smeaton and children, of Thorold, are visiting their aunt, Mrs. H. R. Pearce, at Crowe lake.

Mrs. Jno. Robison of Port Hope, are visiting Mr. Jno. Stanley.

Mr. and Mrs. F. S. Pearce have moved into thir beautiful new home at Crowe lake.

S. R. Burrows of Belleville, is spending a few days in town here on business this week.

Lacrosse Game.

Marmora and Tweed clashed in an exhibition game of lacrosse on the latter's grounds on July 25, and although Tweed lost by the score of 8-0, they put up a stubborn game. Had they played the combination that Marmora played the score would have been much different. And they also played against the referee. But it was a good game at that and C. L. Shannor, the refree, hopes that they will keep the good old game alive.

The Marmora lacrosse team are going around with glum looking faces these days. Peterborough has lost the fighting spirit that makes lacrosse Canada's grand old game. What's the matter, Peterborough? Haven't you got enough youths with good, red, Canadian blood to keep the good old game alive? Wake up, you business men. Get behind the boys and don't let the game die for the want of push, or capital.

WARNING AGAINST GIVING PU BABY.

It Means Consinging The Mother To a Living Death.

BUFFALO, N.Y., July 27.—"Die with your baby, if you have to but don't let it be taken from you and placed in a private home! For it is better to be dead than to live a living death without your child!"

That is Mrs. Margaret DeLigny's experience-born advice to young mothers, who for one reason or another feel they must give up their children.

She has just finished a dramatic gurt fight for custody of her child, 5-year-old Josephine Rohas. Opposing her were an elderly couple, Mr. and Mrs. Edgar S. Thomas of Wellsville. N.Y.

When Josephine was about 6 months old, Mrs. DeLigny felt she could not support the baby. She declares she received no aid from her husband. So she gave the child to the Thomas family.

Mother Returns

They reared here; grew to love her deeply. She was their own child, except for the blood tie.

Then—four and a half years later—Mrs. DeLigny returned. She could stand it no longer. But the Thomas family refused to give her baby up.

They went to court.

"She is my child—God knows I need her," the real mother told Justice Norton.

"She is more mine than yours," Mrs. Thomas replied. "I love her, too. I watched over her night after night and smothered her baby tears with my kisses. Have I no chance."

The judge listened, his heart touched for both of the women.

He saw Thomas break down completely on the witness stand, overcome by his emotions.

He knew the love Mrs. Thomas held for the child was genuine and thorough.

'God Sent Her'

But he was convinced by the impassioned outburst at the conclusion of the hour's plea of Mrs. DeLigny "God meant me to have her. That is why he sent her to me!" Then she fainted.

"The ruling factor is the natural mother's love," the white-haired judge said. Then he awarded the child to its real mother.

When she heard the verdict, Mrs. DeLigny rushed across the crowded court room to where Mrs. Thomas sat with the child on her knee. She almost wrenched the girl from the older woman's grasp and fled from the building.

Court attendants had difficulty in restraining the loser from following.

"My heart aches for her but the child is mine," Mrs. DeLigny said, as she too took a train for New York City. where she will live.

World's Wheat Crop

OTTAWA, July 27. Canadian Press. — A cablegram from the International Institute of Agriculture at Rome furnishes an official estimate of the Hungarian wheat crop at sixty million bushels, and the Roumania wheat crop at the average of about 77,000,000. These yields compare with 54 and 92 million bushels respectively last year. These figures together with carefully prepared estimates for the unreported countries, enable a forecast to be made for the various continents and the world, including comparison with last year's crops as follows:

	1923	1922
Europe	1,192,000,000	1,037,000,000
North America	1,250,000,000	1,255,000,000
Asia	425,000,000	394,000,000
Africa	113,000,000	78,000,000
South America	221,000,000	221,000,000
Australasia	117,000,000	117,000,000
Total	3,318,000,000	3,104,000,000

These figures forecast a world's crop about 214,000,000 bushels in excess of last year's and of that of 1921. Excluding Russia, Europe will have a crop exceeding the last by 155,000,000 bushels and falling only 33 million short of the record crop of 1921.

The estimated shipments from supply countries of the world for this year is 690,000,000 bushels of which Canada is expected to supply 290,000,000 bushels.

Well Known Horseman Gives Positive Proof

Kilpatrick Declares Tanlac Ended Three Years of Suffering From Kidneys, Backache, Insomnia and Nervousness—Health Perfect, He States.

"I feel like a two-year-old since taking Tanlac and could handle the fastest horse in Canada," is the characteristic statement of J. T. Kilpatrick, Prince of Wales Hotel, Montreal, a horse trainer at the Mt. Royal race track. Mr. Kilpatrick has been at Mt. Royal for the past fourteen years and is widely known and popular.

"In all my experience I've never come across a medicine to compare with Tanlac. For three years my kidneys gave me no end of bother and it seemed at times like my back would break. I got so bad off I couldn't sit on a horse, for riding jarred me so bad pains would pierce me like a lance. My nerves wer, all undone. I often heard the clock strike every hour at night and would be so tired and weak mornings I could hardly walk.

"Well, I have all confidence in Tanlac, for I've gained eight pounds by taking it and feel like a different man. I never have a pain of any kind, my kidneys are in perfect condition, and I can ride all day without a minutes's discomfort. I have a good appetite, sleep like a school boy and always feel strong and alert.

I glady give Tanlac all credit."

Tanlac is for sale by all good druggists. Accept no substitute. Over 37 million bottles sold.

Tanlac Vegetable Pills are Nature's own remedy for constipation. For sale everywhere.

MOUNT PLEASANT

MOUNT PLEASANT, July 27.—Mr. Herman McLean of Toronto is spending his holidays at home here.

Mr. Percy McLean of Winnipeg and Mr. and Mrs. Wm. Grieg motored to Port Perry on Thursday last.

The Fairmount baseball team visited the Mt. Pleasant boys on Monday evening and played the local boys who succeeded in putting the visitors away by a score of 14 to 1.

The line up for the game follows:

Fairmount—I. Craw, p; W. Seymour, c; A. Craw, 1b; H. McArthur, 2b; C. Seymour, 3b; T. Hooton, ss; I. Sanderson, lf; O. Robinson, cf; H. Ball, rf.

Mount Pleasant—A. Bryans, p; W. Bryans, c; E. McLean, 1b; H. Jamieson, 2b; H. Lowe, 3b; I. Lowe, ss; N. Fee, lf; H. Gardiner, cf; A. Bland, rf.

Reabpro team is expected to play here this evening.

THE FAIR SUZANNE'S NAME.

LONDON (United Press)—Sometimes the low-brows are right. Mlle. Suzanne Lenglen's last name is pronounced Leng-len, with the "e" as in tennis, and not "Long-long", she stol listeners-in when she broadcasted to them here.

WHERE'S METHUSELAH?

BURBAGE, Eng., July 27.—Combined ages of ten children in a family here total 706 years. The eldest surviving is 83, the youngest 61.

VOLUNTARY POOL

WINNIPEG, July 17.—(Canadian Press).—The executive committee of the United Farmers of Manitoba will meet here to-day to discuss details and to get under way the organiation of a voluntary wheat pool, along the line of the agreement reached at the Regina conference last week of western farmers' representatives.

"I wash all my dainty things with LUX"

"It only takes me a few minutes at night in my own room to wash out my silken underthings, silk stockings or my daintiest blouses and smocks in a basin of the gentle, bubbling Lux suds.

I just dip them up and down in the basin, pressing the rich Lux lather through and through them, and when they are dry, they look just as fresh and beautiful as when new."

Lux will not harm anything that water alone will not harm. No fabric so fine nor hue so delicate that it cannot be washed with Lux.

LUX

Sold only in sealed packets—dust-proof!

LEVER BROTHERS LIMITED
TORONTO

L213

No Corns

The simplest way to end a corn is Blue-jay. Stops the pain instantly. Then the corn loosens and comes out. Made in clear liquid and in thin plasters. The action is the same.

At your druggist

Blue-jay

You Pay Less

by buying from us—and getting a better garment.

We manufacture our own Suits, Skirts, Coats and Dresses.

We also make them to your order.

We specialize in Altering your last year's garments, Remodeling and Relining them.

PETERBORO LADIES' TAILORING COMPANY
283 GEORGE STREET
(Op. Grand Opera House)

Reliable Used Cars at Very Low Prices!

Fords, Chevrolets, McLaughlin, Fisher, and Ford Trucks.
Prices are Very Low for Immediate Sale.
Terms to responsible parties if desired. One-third cash and balance spread over as long as twelve months. It will pay you to investigate.
Driving instructions and complete set of tools free with each car. You take no risk buying here.

DUFFUS MOTOR SALES
Cor. Water and Charlotte Streets.
'Phones - 1760 and 1761

THE FUNCTION OF A NOVEL

Basil King Says of All Endowed Gifts the Most Useful is Imagination.

I.

Of all the gifts with which a people can be endowed, the most useful is a rich imaginative faculty. It is also the surest to yield practical results. Without this imaginative faculty practical results will be trifling. Nations are great, prosperous, and powerful precisely in proportion to the measure in which the national imagination works. Material resources are important, but they are secondary. With an easy, eager imagination a people will take any resources, or no resources, and build an empire. If resources are lacking, imagination will find a way by which to go out after them.

A review of the rise and fall of empires would easily prove that this is so, but for such a review this is not the place. It will be sufficient for my theme to glance at the formation of the British Empire. This was built up through the force of instinctive, constructive imagination, working in a people from the days of the sea-scourers of the pre-Christian era down to this twentieth century feeling its way toward a federation of commonwealths. At every step imagination has been the driving impulse. It was back of the Celts who crossed Asia and Europe to come to a halt in the western isles, where they replaced the prehistoric race that had built Stonehenge. It was back of the Angles who crossed from Jutland, of the Normans who crossed from Dives. It was back of every migration, and every voyage of discovery, and every hoisting of the Union Jack on some new extension of England. Someone first saw a vision and dreamed a dream, without which there could have been no fulfilment.

Through imagination America was discovered, and its countries were founded. Imagination is the life of the history of Canada in particular. In no other country in the world have the dreams of sailors, soldiers, explorers, priests, and saints so persistently gone before the efforts of the trader, the merchant, the farmer, the engineer, the banker, and the politician. It is perhaps the common belief that this last group alone have made modern Canada; but this is true only in the degree to which the common gift of imagination has inspired all.

For it is behind all ambition, all foresight, all enterprise, all thrift, all business. It is not too much to say that without it no one succeeds. Without it no one sees his opportunities, or—seeing his opportunities—sees also the means by which they can be realized. Wherever there is a big factory, a productive orchard, a flourishing business, an office that hums with work, there someone's imagination was first on the spot, perceiving what could be done. Imagination is not merely the handmaid but the mother of all that we know as commerce, as art, as science, as invention, as discovery. It is even the mother of religion, since without the imaginative faculty there could be no conception of a God.

II.

To stimulate this faculty is the function of imaginative literature. It is the function of course of all creative work, though for the purpose of this article we must confine ourselves to a single field. From the earliest stages of the world, and up from the most primitive stages of our civilization, the place of the "tale" in the economy of human effort has been recognized. It has not, however, always been recognized as exactly what it is.

In general it has been taken as a pastime, and as a pastime only. One reads a novel to get relief from more serious occupations, or to distract the mind from care, or merely to kill a dull hour. Such reading is called "light," to distinguish it from what is more worth while. It is the part of wisdom to discourage this. It would be well, according to many minds, to do away with it altogether. Since that is impossible, it is treated as a mild form of dissipation, something which—like the drinking of tea or the smoking of tobacco—does harm, but not such vicious harm that it would be wise to stir up a revolution to suppress it. Even among the broader minded and the more intelligent the publication of what is commonly called "the flood of novels"—as a rule some two or three hundred—every spring and autumn is a matter to be deplored, while the adjective easiest to find for the individual work is "trashy."

I think this is a fair expression of the attitude of the ordinary standardized mind toward most of the manifestations of creative art, and the work of fiction especially. But it overlooks one basic psychological fact, or probably never knew it; that the vitality of the nation, the prosperity of the country, depends on the stimulation of the imaginative faculty, and that of such stimulation the novel is, next to the motion picture, the most easily accessible form.

Perhaps I may make a digression here to speak of the function of the motion picture, and the amazing response to it on the part of the simpler people in every country in the world. I am not here dealing with the merit of the many picture-plays, but only with the fact that for the first time in the history of mankind the screen has brought to those whom our civilization has kept starved and thirsting for imaginative food something which feeds them. The food may be poor, but the appetite is ravenous. It will eat anything. The readers of this magazine, who have always had all they could ask in the way of literature, music, painting, plays, and whatever else can nourish the higher yearnings, have probably no conception of the famished condition of the enormous majority of our race. Hard work and poverty have made it impossible for them to be readers of books, or frequenters of the theatre, or anything but drudges at a daily grind. The imaginative faculty among them was being atrophied or choked, till the motion picture, cheap, universal—penetrating not only to the loneliest villages of the more sophisticated lands, but to the heart of India, China, and Africa—came to give it life. It is small wonder that wherever the cinema opens its doors the crowds are greater than those which throng colleges or churches. Where there is no vision the people perish, and the only vision the people were allowed to have was the meagre, narrow, dreary one of ceaseless toils and little play with which our civilizations provided them. With all the foolishness and salaciousness and false view of life with which you can charge it, the cinema has come to those who were dying of imaginative hunger and thirst with a food which is better than nothing. The good people who lament over this should have seen to it centuries ago that the mass of their brothers and sisters were not left to die from inanition of the one faculty which inspires.

III.

As a matter of fact, it is the impulse that condemns the motion picture which has always condemned the novel. It has condemned the novel because it has not understood what end the novel served. I repeat, therefore, that the end it serves is the nourishment of the imaginative sense. Without some such nourishment the imaginative sense grows feeble, and once it grows feeble a man becomes as dead wood. All the professions in the land are clogged with those who have allowed their imaginations to die, and have thus become themselves as living dead men. The churches and the colleges are full of them. Among doctors and lawyers and the permanent officials of all governments they are numerous. They infect whole communities. All over every land, and throughout Canada—I am sometimes inclined to think—more than in any other country, there are villages, towns, cities, which even those who live in them are accustomed to speak of as "sleepy" or "dead." I am impressed anew with the use of these adjectives every time I revisit the Maritime Provinces. Halifax, St. John, Charlottetown are so persistently spoken of as sleepy or dead that one's fancy feels even in travelling on a train an atmosphere of decay.

If this use of words is justified, which I personally doubt, I should explain it on the ground that the people of the Maritime Provinces have allowed their imaginations to languish. Those with a conscious imaginative faculty, fearing this fate for themselves, have got up and fled for their lives. Those left behind have, in no small degree, lost the power of perceiving their opportunities. Unable to perceive their opportunities, they become stagnant, disheartened, and mentally inert. They do not attract immigration for the very reason that the prompting which sends the immigrant forth is the imaginative impulse, and he will go only where there is "life." Business seeks "life"; art, science, and education all seek "life." Where there is inadequate "life," there is inadequate production, with its litter of consequent ills.

As I read the Canadian papers, I hear from the Maritime Provinces a long wail. They are not being treated fairly by big business enterprises, by the federal Government, by the rest of Canada. But it is generally acknowledged principle that in the give-and-take of life we are treated as well as we deserve. If the Maritime Provinces cultivate the qualities expressed by such terms as death and sleep, the vital current of commercial and intellectual life will pass them by. Such incidentals as their geographical detachment, the tariffs raised against them, and a few more small disadvantages, are only what other countries have to face, and what imagination can overcome. What country in the world, for example, could have been more ill-equipped to become a great manufacturing centre than Great Britain? It had its coal, but it had nothing else. That is, it had nothing but the imagination of a people which steadily set itself to overcome its limitations, going to the furthest ends of the earth to bring back what it required. The example could be paralleled in many other countries. It could be easily paralleled in the Maritime Provinces, had not their inhabitants grown somewhat lethargic through the atrophy of the inspirational force.

I must repeat that this is not my personal opinion. I am trying only to explain the use throughout all three of the seaboard provinces of the two fatal words I have quoted above. I am trying to fathom the spirit of complaint. A sturdy people, with that consciousness of strength which the imaginative gift imparts, does not complain. It acts. It relies on itself. It takes such resources as it possesses and exploits them. Where there are adverse conditions, as there always are, it overcomes them. If its sons and daughters show a tendency to go away, it developes the inducements to keep them at home. Where sons and daughters are glad to stay at home, the outsider will be glad to come. The Maritime Provinces strike one observer at least as a vast natural treasure-house in the hands of a people who hardly know what to do with it.

My point is that to keep up with the expansive movement of the world a man must maintain his imaginative powers at their highest working pitch. To this end the judicious reading of good novels is a means. It is not, of courxse, the only means, nor perhaps the most important means, but it is the means which to most men and women comes easiest. The novel can be utilized at odd minutes; it can be carried in the pocket or the hand. It is more than a pastime and a relaxation, just as the absorption of material food and drink is more than a pleasure to the taste. Those who give out must also take in; and the greater the imaginative wear and tear through teaching or preaching or business, the more insistent will be the demand that the exhausted resources be replenished.

It must be remembered that practically all occupations feed on the imagination, while art alone feeds it. In proportion as we give out of our creative force, in the office, or the shop, or the lecture-room, exactly in that proportion shall we need to renew our stores. The neglect of renewal can become a habit; and the habit is suicidal. For it is easier than we often think to let the imagination go unfed, to be unable to read novels, to sit through plays, to look at pictures, to listen to fine music. The man who gets into this unhappy plight can take accurate measure of himself. He has reached his limit. He will never go any further. He will probably find it difficult to remain where he is. He has nothing to point him to new ways, to obvious openings, to his own expansion with an expanding life. While life is expanding, he begins to contract; and the man who allows himself to contract, no matter at what age, has nothing before him but to die.

IV.

It is evident, of course, that there is unwise and excessive reading of fiction, and there is also fiction worthless in itself; but neither of these considerations is within our scope. My point is made if it becomes in any measure clear to us that art is the food on which imagination flourishes, and that imagination is essential to every task in life. The novel helps to supply this need because it comes to us as an enhancement of experience. It takes the reader into places where he himself could never go; it shows him how other people deal with conditions similar to his own; it will lead him to views and adventures beyond his own sphere. When the book is closed, he has a whole new slice of life to think of and discuss. The result cannot but be an enlargement of his sympathies. When he next confronts his problem or his job, he can do so with a wider perception of all its possibilities.

It is not contended that the reading of fiction or the pursuit of art can take the place of other training of the mind. Of course not It can do but one thing; it can stimulate the imaginative faculty; but in doing that it stimulates the entire inner man.

And to effect this stimulation, there is something that demands the living voice. We cannot confine our mental tonic to the classics, any more than we can limit our medical prescriptions to those that were put up in bottles fifty year ago. While Time can sanctify, it cannot preserve freshness. The unpsychological reasoner will often ask why we should read the "trash" of the moderns when we have Thackeray and Dickens and Shakespeare. The reply is that Thackeray and Dickens and Shakespeare are dead, and the dead voice cannot possibly utter all that is needed by a living generation. Each generation speaks primarily to its own children. We in 1923 cannot go back to the mental or emotional conditions of 1850 or to 1600. These epochs may tell us much, but they will never tell us what most we need to hear. The imagination of 1923 must be fed with the food of 1923. The masters of the seventeenth, eighteenth and nineteenth centuries will be interesting to us,—but always dead. If we find them enough for us, it is because we ourselves have dropped back to the past, and have ceased that straining on toward the future which keeps a man vigorous and young. It is for his reason that the living mind instinctively asks for the "latest thing." You may call it "trashy" if you like, but it is rarely without a living quality which the dead author loses by the fact that he is dead. The dead is gone. It is a fact to be remembered when we allow ourselves to live with dead ambitions in dead communities. Only the living and the present is dynamic and productive, for ever seeking to express itself anew. The greatest fiction in England and the United States corresponds with the periods which in those countries were, and are, of greatest national activity. It is the easiest way in which the heart of a nation gets utterance. If there is little utterance, we may take it for granted that there is little heart. A dynamic nation is dynamic in literature, or it is a nation only in name.

Therefore those of us who have the future of Canada passionately at heart are glad to see the stirrings of a Canadian literature beginning to make themselves manifest. They are only beginning as yet, just as Canada itself—a country not yet sixty years old—is but at its beginnings in everything. It is a fact that the conservation and sophisticated, what we may call the university classes, are hostile to those beginnings as yet; but that is to be expected. These classes are generally hostile to the future, their hostility serving the useful purpose of the rubber against which children whet their teeth. The teeth grow stronger for the irritation. "It is in the arts," writes Edmund Gosse, in speaking of the enmity of Norway to its first distinguished son, Henrik Ibsen, "that the old colonial instinct of dependence is most loath to disappear."

It has to be admitted that in the arts Canada is still colonial and dependent. In imaginative literature it reads almost nothing which does not come from outside itself. The tidal wave of American publication which daily sweeps over the Dominion is often deplored, but it rolls in only because nature abhors a vacuum. There would be no room for it, were the Canadian's imaginative world not empty. If the patriotic hope to counteract it, they have a means; they can produce something of their own. A full cistern will receive no more, even though a billow flow over it.

But so far Canada as a whole lacks an independent intelligence. It distrusts its power of intellectual production. It distrusts its own judgment. Even in commercial and industrial things, which are easier to deal with. it is largely exploited by outsiders, One is struck with the fact that its one colossal achievement, the Canadian Pacific Railway, has never until very recently had a Canadian at its head. One Scotsman and two Americans have been its presidents, while at the moment of writing another American directs all the National Railways of the country.

Thus we hark back to the atrophy, or partial atrophy, of the imaginative faculty. It tends to keep the Canadian and the Canadian of the Maritime Provinces especially, colonial and dependent. The colonial and dependent must of necessity be feeble, inadequate, second-rate. The pill may be bitter to swallow, and yet it is wisdom to swallow it. At the same time it is helpful to believe that the present waking of a Canadian creative spirit, so negligible to those who have let their imaginations die, and so hateful to that kind of provincial cultivation which never has confidence in itself, is a symptom of release.

Forty per cent of all American women are cigarette smokers, social workers estimate.

Borden's
EAGLE BRAND
Condensed Milk
contains all the nutritious elements necessary to make baby thoroughly healthy. It is the one absolutely *Safe* food to use when Mother's milk fails. Ask your doctor.
Send for free Baby Books
The Borden Co. Limited
MONTREAL

0-10 28

HONOR CANADA'S CARDINAL.

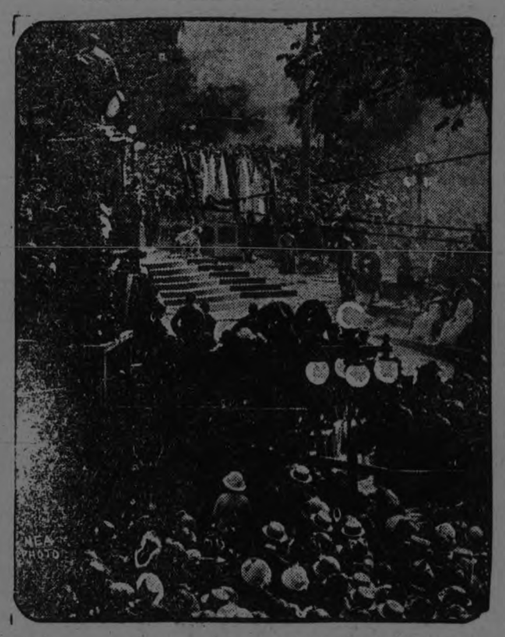

This shows a small section of the crowd that turned out in City Hall Square, Quebec City, for the unveiling of the monument honoring Cardinal Taschereau. The famous Basilica nearby, was destroyed by fire a few days before last Christmas.

THE COMMERCIAL CABLE CO.

In 1884 Messrs. John W. MacKay and James Gordon Bennett, thinking that an opportune time to lay cables, there being a great demand for quicker service, decided to lay two Atlantic cables from Waterville, Ireland to Nova Scotia; and two cables from Nova Scotia (one to New York and one to Rockport, Mass.—the latter with two cores).

This work having been completed, the Opposition immediately reduced their rates from 25cents to 12½ cents per word. The Commercial Cable Co. had such faith in the requirements of the service that they decided to continue at 25 cents, with the result that they got all the important traffic: i.e. stocks, arbitrage messages, etc., sufficient to keep them fully employed and at the same time giving quick service; whilst the Opposition got choked up with cheap rate traffic, which carried considerable delay.

The foresight of the Commercial turned out to be fully justified and the Opposition had to come up to the 25c. rate, at which figure it has since continued.

These cables are all worked on the Duplex system; that is, send and receive at the same time, which, of course, practically doubles their capacity.

Business increased so rapidly that, in 1903, it became necessary to lay a third Atlantic section, with a much greater carrying capacity. This cable was for a long time reserved for stock traffic.

Again, looking for fresh fields for expansion, in 1900, a cable was laid from Canso to Fayal, Azores, and another from Fayal to Waterville, Ireland. This was for the purpose of tapping traffic for South America and the Far East; Fayal being an Eastern Company's station; and it was found expedient to exchange traffic with the Eastern at Fayal instead of sending this traffic to London. This connection gave the Commercial another circuit to Waterville, when not being used to Fayal.

In 1905 it became necessary for further expansion, and a fifth Atlantic cable was laid of still greater capacity, which again justified itself and about 1914, it became necessary either to lay further cables or find a means of increasing the capacity of the existing lines.

Up to this time, the cables had been worked as ordinary siphon recorder circuits but about this time an electrician devised a system by which the weak signals at the receiving end could be magnified and strengthened, and, in consequence the spread over the recorder increased about 75%.

This saved the laying of another cable and the desired object of increasing the facilities attained. This system is now pretty generally adopted.

It is very interesting to note that, whilst the cost of everything else—steamboat travel, railway transportation, etc., has increased, the cable service has never increased their rates since 1884 and in fact, have within the last few years, reduced them; whilst the salaries of all employees have materially increased.

THE LIFE OF A HOME

A healthy, happy, contented wife is the life and joy of the home and the greatest inspiration a man can have, yet how many homes in America are blighted by the ill-health and suffering of the wife and mother. It may be backache, headaches, the tortures of a displacement or some other ailment peculiar to her sex, which makes her irritable, despondent, and her whole life a burden. Every woman in this condition should rely upon Lydia E. Pinkham's Vegetable Compound made from roots and herbs to restore her to health and happiness, for statistics prove that it benefits 98 out of every 100 women who try it.

SCAPA FLOW HULKS TO BE SALVAGED AND SOLD

LONDON, July 27 (Associated Press) —The German fleet scuttled at Scapa Flow in June, 1919, is to be raised, cut up, and sold for junk. The admiralty has signed a contract with a private company which has purchased part of the sunken ships, and will start operations at once to raise them.

The company is said already to have found a market for the hulks. If the operations are successful, a contract will be signed for the remaining section, which includes the largest of the ships.

The vessels sunk comprise ten battleships, five battle cruisers and 29 destroyers, their total tonnage being about 416,000. The contract already agreed to covers 20 destroyers and one of the battle cruisers.

The vessels were sunk by their crews opening all the sea-cocks and flooding the ships. This will, however, make the work of the salvers much easier, as it is planned to shut the cocks and pump the water out of the holds.

$7,500 FOR A TOE.

AJO, Ariz., (United Press).—A big toe is worth $7,500, according to M. F. Sanford, who placed that value on a toe he lost in an accident at the New Cornelia copper mine when he brought suit against the company.

No Garment Too Dainty To Be Laundered This Way

This is something pleasing to know. For it means you can wear your prettiest, most expensive things just as often as you wish.

Using Palmolive PRINCESS SOAP FLAKES you can launder silks, chiffons, sheer voiles and batistes, satins, laces—any filmy, fine fabric — without hurting them in the least. These wafers of purest soap make a great foam of suds that dissolves dirt but never hurts delicate things, never dims dainty colorings.

And they are so economical that you can use them for everything—in the washing machine, and in all general household cleansing work. Being pure soap—nothing else—they go farther, cleanse more effectively.

Get some today—to try. Your dealer has them in handy one-pound packages, and bags.

THE PALMOLIVE COMPANY OF CANADA, Limited
Montreal, Toronto, Winnipeg,

For finest silks, or coarsest woollens.

PALMOLIVE PRINCESS SOAP FLAKES
Made in Canada 2091

Unsolved Mysteries

THE MAN WHO VANISHED

What became of Richard Ashurst? Was the postmaster of Philadelphia murdered and his body hidden somewhere along the seacoast or did he disappear of his own volition? If the latter, how was he, a cripple, able so completely to cover all traces of his subsequent movements?

These are the questions which still remain unsolved after eleven years of searching by the police and private agencies, for the vanishing of Richard Ashurst at Atlantic City on January 30, 1911, still remains one of the most puzzling problems that ever presented itself for solution.

At the time of his disappearance, Mr. Ashurst was seventy-two years of age and one of the leading lawyers of Philadelphia, being Vice-Chancellor of the Law Association and prominent in a number of other legal and social bodies. The most minute examination of his life failed to reveal the slightest reason either for his suicide or his voluntary retirement from public life. In fact, on the very evening that he was last seen, Mr. Ashurst wired from Atlantic City to the Assistant Postmaster at Philadelphia that he would be "back in the office tomorrow" and at the same had gone to Atlantic City unexpectedly, that he was quite well and that he would return by the first train in the morning.

As investigations afterwards developed Mr. Ashurst left his hotel about 8:45, secured a rolling chair and gave the negro "pusher" instructions to wheel him up the Boardwalk to the Million Dollar Pier. He reached the pier at 9 o'clock, paid the chair man and, leaning heavily on his cane, walked through the entrance toward the far end of the structure. Nothing more has ever been seen of him from that day to this and the only cue ever found was the cane, picked up five days later, at one side of the pier.

Shortly after midnight on the night that his father disappeared Mr. Ashurst's son became alarmed and requested the police to make an immediate search of the city. Every hotel and boarding-house was supplied with a description of the missing man, every railroad station was watched and every avenue of escape from the city carefully guarded—for the police worked on the theory that Ashurst had either been murdered or that he had been kidnapped and was being held for ransom. Five days later without the slightest indication of the missing man havin been found and, during this time, local, private and Federal detectives had searched every inch of the pier, while Life Guards had dragged the waters in the vicinity. In spite of this, on the morning of the fifth day, Mr. Ashurst's cane, dry and untarnished, was found on the beach beside the pier in a spot which the authorities had examined scores of times. This served to strengthen the kidnapping theory, for the police felt certain that the walking-stick had been placed on the beach during the previous night, for it was practically impossible for it to have been there during the time that the search had been carried on.

The police of Philadelphia and other cities, as well as the Post-office Inspectors, Secret Service operatives a and Coast Guards, all joined in looking for the missing postmaster, but to no avail. Rumors were heard that the Ashurst disappearance was due to private worries, while others maintained that the affairs of the Philadelphia post office were not in the best of shape. All of these, however, were definitely and finally disproved and, when the case was at last docketed as "Unsolved," no one was able to advance the slightest reason for the voluntary disappearance or suicide of Mr. Ashurst, while after weeks had passed without any demand for ransom, the kidnapping theory was also shelved.

The members of the Ashurst family declined at all times to make any comment or statement about the affair, beyond the fact that, seventeen days after the disappearance, they inserted a notice in the Philadelphia papers to the effect that the postmaster had died in Atlantic City, on January 30, the day on which he vanished.

WHITE LINGERIE.

Lingerie of fine white cotton voile is trimmed with pipings of lavender, pink, blue or yellow, and the drawn-work.

APEX
10 Inch Double Sided Phonograph Records
65c
AUGUST RELEASE
DANCE RECORDS

Wonderful Child	624	Annabelle	8084
Down by the River	(Dance 425) (Vocal 8063)	ThatSweetSomebody o'Mine	425
Bebe	8071	Beale Street Mamma	8071
Trying to Forget	426	Roll Along Missouri	426
I'll Be Here When You Come Back	624	Some Day You'll Cry Over Someone	8084

VOCAL RECORDS
What do you Mean by Love? 8072 Waitin' for the Evenin' Mail 8082
INSTRUMENTAL RECORDS
Come Back to Erin (Hawaiian) 8076 Wearin'o'theGreen (Hawaiian) 8076
Two Piano Solos by WILLIE ECKSTEIN
Mellow Moon 620 Love Sends a Little Gift of Roses 620
Two Piano Solos by H. MAURICE JACQUET
The Cuckoo 623 For a Little Clown Dog 625
FOR THE COMPLETE LIST GET AN AUGUST SUPPLEMENT.
The Sun Record Co., 21 Adelaide St. West, Toronto, Ont.

PLAYED WITH FATHER'S GUN; KILLED HIMSELF

HAMILTON, July 27. Canadian Press. — Another accidental and fatal shooting occurred in Hamilton last night when Alfred West, the 14 year old son of John and Mrs. West, 212 Balsam avenue south, played with his father's revolver in the attic of the home, and shot himself through the forehead. The bullet passed through his brain and the boy died in the general hospital shortly after arriving there.

HOUSEHOLD PLANTS.

If the roots of your household plants seem infested with worms, stick the sulphur ends of matches in the ground around the roots. This will not injure the plants.

ECZEMA You are not experimenting when you use Dr. Chase's Ointment for Eczema and Skin Irritations. It relieves at once and gradually heals the skin. Sample box Dr. Chase's Ointment free if you mention this paper and send 2c. stamp for postage. 60c. a box; all dealers or Edmanson, Bates & Co., Limited, Toronto.

Children's Straw Hats
We are Offering Our Entire Stock of Children's Hats at
Half Price
This is a Splendid Opportnnity to Fit the Kiddies with a New Hat.
W. E. LECH
366 GEORGE STREET, PETERBORO
CHILDREN'S WEAR EXCLUSIVELY

WISHING WENT OUT OF STYLE WHEN
WANT ADS.
CAME INTO FASHION
No Longer do people say, "I wish for this" or "I wish for that."
They Advertise for what they want in the Want Advertisement Columns of the Examiner.
Don't "wish" you had a better job —advertise for one.
Read and study the Want Advertisements in—
The Examiner

NEW PASTOR INDUCTED THE HAVELOCK CHURCH

Rev. J. McIlroy Takes Over the Work in Knox Presbyterian Church — Gathering Yesterday.

New pastor tmanyrnitarasope

HAVELOCK, July 27. — Knox Presbyterian church, which has been without a pastor since the resignation of Rev. James Skene last winter, is once more settled, Rev. J. McIlroy having been inducted yesterday afternoon as minister of this charge, at a special meeting of the Peterborough Presbytery. The arrangement is satisfactory to all parties concerned, and Mr. McIlroy and the members of the congregation were congratulated upon the perfecting relationship by the ministers who officiated in the impressive ceremony.

The new pastor has been supplying the pulpit of Knox for several months and the call from the congregation was unanimous. He is a young man, a good speaker, and there is no doubt that his ministrations to his ne wcharge will be successful. When the Presbytery were first asked to sustain the call they deferred action, advising the congregation to strengthen itself by effecting a union with one or more of the Methodist churches in the district, and in the meantime to have Mr. McIlroy to continue as supply for a period of six months. The congregation refused to act on this advice and another strong representation was sent to the Presbytery, the result being that the wishes of the people prevailed

The Services.

The officiating ministers at the induction services were Rev. C. F. McIntosh of Campbellford, who acted as interim moderator, Rev. J. Black of Omemee, who preached the sermon, and Rev. D. A. Thomson of Hastings, who delivered the charge to the congregation. Other clergymen in attendance were Rev. R. F. Stilman, formerly Methodist pastor at Omemee, but now of Cobourg; Rev. T. H. Stanley of the Havelock Anglican church and Rev. E. A. Thomson of Monkton; D. W. Douglas, representative elder of St. Andrew's church, Campbellford, was also in attendance.

A fine musical service was held by the choir of Knox and Mr. Black preached a practical discourse, in which he counselled that a spirit of forbearance be cultivated among the people, living in harmony with one's neighbors, and especially with the members of our own households

The Call Explained.

Rev. D. A. Thomson then related the steps that had been taken and which eventually led to the present services. To Mr. McIntosh, the new pastor then answered satisfactorily the questions prescribed by the discipline of the Presbyterian church, after which the moderator declared Mr. McIlroy pastor of the congregation, and the members of the Presbytery extended to him the right hand of fellowship.

Address to the Pastor.

Mr. McIntosh then addressed a few words of kindly and fraternal counsel to the new minister, basing his remarks upon the message of St. Paul to the early Christian church, "Take heed therefore unto yourselves and to all the flock over which the Holy Ghost has made you overseers, to feed the church of God, which He has purchased with His own blood."

A minister, Mr. McIntosh said, should have a rounded out life. Torturing the body was no longer regarded as an aid to spirituality. A sound mind should be preserved in a soundy body. If a person's physical condition is not right it is impossible for that person to think clearly. For that reason a minister should keep himself in good physical condition, and mental and spiritual condition.

The custom of the church in having an elder go around with the minister on his pastoral visits to introduce him to his people, very often had the effect of influencing the minister, who was prone to acquire the prejudices of the other. The minister should find out for himself the needs of the members of his flock, and should decide how these are to be provided for.

A new pastor in a congregation may succeed in bringing in some people who have never been in the church or in reclaiming others who have left it.

There are many things a minister should know but there is one thing he must know—the Word of God, so that he may present it to the people under his care. Above all he should live a godly life, one that will be an cyample to others.

Mr. McIntosh congratulated Mr. McIntosh on having been called to such a charge, adding that in selecting him as their pastor the people had acted of their own free will.

Address to the People.

It was a fatherly talk that Rev. D. A. Thomson delivered to the members of the congregation with regard to their duty to their pastor. The motive of the call he said was to seek God's glory and the good of the church. The people by the terms of the call had pledged themselves to render their minister all due respect and Mr. Thomson advised them if they could not say anything good about their pastor then at least to refrain from saying anything bad.

Another promise made by the people were that they would give their minister encouragement. His hands should be held u as weer the hands of Joshua. He should be remembered in the prayers of his people in their own homes, and when on coming into the church they bowed their heads to ask a blessing upon themselves. They can help him by speaking a good word to him occasionally. No man worthy the name wants flattery. but everybody regular encouragement.

The congregation had also pledged themselves by their signatures to the call to render their minister obedience. He had been set over them by the Lord and as such was entitled to honor. The ideal relationship between a pastor and his congregation was found where all learned to bear and forbear one with another.

New Pastor Welcomed

Mr. and Mrs. Stillman were then welcomed to their new home by the members of the congregation, who were introduced by William Mathison, one of the elders and Dr. A. S. Thompson.

The Ladies' Aid

It has been said that a minister coming to a new charge regards the income of the church and his own stipend assured when he ascertains that the congregation have an efficient Ladies' Aid Society. That being the case, Rev. Mr. McIroy has no cause for financial worry. The organized ladies of Knox church have for years been its mainstay and yesterday their activities, were again in evidence when they served in the basement of the building a sumptuous repast at the close of the services. The officers of the society are: Mrs. (Dr.) A. S. Thompson, president; Mrs. W. Hitchins, secretary; Mrs. L. Cuthbertson, treasurer.

Dates from 1882

Knox church is comparatively youthful. The first record of worship by Presbyterians was in 1882 when John Mowat, a student in theology, preached to the people in the school house. The first place of public worship was built on the Marmora road and the present church was erected in 1886, largely through the efforts of James Madill, an evangelist. The first regularly ordained Presbyterian minister to settle in Havelock was Rev. John McMillan, who remained two years. Then came Rev. Hugh Brown, four years; Rev. D. A. Hamilton, two years; Rev. J. A. McLellan, three years; Rev. A. E. Kamp two years and Rev. James Stidling, who died after one year's service. The congregation then extended a call to Rev. James Skene. who labored successfully for 13 years and whose faithful ministrations are still held in grateful memory by the congregation.

The Official Boards

The members of the session are:—George W. Childs, representative elder, Andrew C., and Robert Buchanan and William Mathison. The latter has been identified with the congregation almost since its organization and is an authority on the history of the church.

The board of managers is composed of W. Martin, H. F. McNichol, Peter Skinner, Thomas Wright, David Burgess and William Hitchens.

Mrs. Harold Clarke is organist and William Martin, choir leader.

CAMPBELLFORD SCHOOL BOARD

Vacancy Filed on the Teaching Staff— Meeting Held Last Evening.

CAMPBELLFORD, July 27.—The Board of Education held a brief session last night, with a bare quorum in attendance, Trustee Lynch presiding in the absence of Chairman Douglas. The other members present were Trustees Benor, Hoover, Arnold, Free, Mayor Bygott, Birmingham and Stephens.

Miss Ruth Diamond resigned her position on the teaching staff of the Public school. This vacancy was filled by the unanimous appointment of Miss Kathleen Connor, who holds a permanent first class certificate and who comes to her new position highly recommended as a successful teacher. Miss Connor's home is in Campbellford and she is a graduate of the local High school. The members of the board consider themselves fortunate in securing her services. The appointment was made on motion of Trustees Benor and Birmingham.

Rules Amended.

Trustee Bygott read to the Board the rules that were framed over 16 years ago and have been hanging in the different rooms and hallways of the schooi ever since. The Board was requested to re-affirm or amend these rules, thus investing them with new authority, as they are regarded as a great aid to the teachers in their work. Where an irate parent calls at the school to complain of the way in which a pupil has been treated a reference to the rules is all that is necessary to vindicate the teacher.

Only one of the rules was amended. This enacted that every pupil should be in his or her home not later than 6.30 p.m., a matter that was difficult of enforcement. For this was substituted a decree that all pupils must leave the building at 4 p.m. promptly and that before leaving they shall put away their books and turn up the seats of their desks. This rule is designed to aid the caretaker in his work, so that he will lose no time in getting the various rooms in shape for next day.

The property committee have completed the renovation of the Public school and Caretaker Massie invited the members of the Board to inspect the building to see what a splendid improvemnt has been made. This the Board promised to do at the next meeting.

New seats are required in Miss Atkinson's room, but the question of procuring these was deferred for the present .

Councillors Object.

CAMPBELLFORD, July 27.—Members of the Town Council say that the offer of W. G. Fraser to exchange part of his land for the right of way for the extension of Palliser street; cannot be entertained and the Council has no right to dispose of such property if even one citizen objects to the transfer. There are interested land owners who would never consent to having the right of way abandoned as the obstructing property is likely to become valuable on account of its provimity to the depth. Mr. Fraser's offer has been before the different Councils during the past 10 years or more and nothing has been done.

Band to Play.

The Campbellford Band will play at the Meyersburg social Friday night.

MANGLED BETWEEN TWO STREET CARS

London Boy Thrust Head Out of Window - Mother Saw Fatality.

LONDON, Ont., July 27.—(Canadian Press).— Ernest Stark, twelve-year-old son of William Stark of Huron Street, was instantly killed yesterday evening at Richmond and Picaddilly Strets, when he thrust his head through the window of a northbound car on which he was riding with his mother and was mangled by a southbound car.

The fatality, according to Provincial Officer J. Y. Straton, who was an eye witness, was one of the most tragic experiences of his police career. The boy, he said, stood on a seat and leaned out over the two bars placed as a guard across the lower window. In an instant he was struck by a southbound car and before eyes of his horrified mother was dragged through window and crushed between the pasing cars. His body dropped onto the roadway, wheels mangled one of his hands.

Mrs. Stark was driven into hysterics by the experience and required medical treatment, while physicians made a fruitless effort to revive a spark of life in her son.

Coroner Dr. Wilson ordered an inquest, and the body was removed to the morgue.

EX-PREMIER DRURY FOR LEADERSHIP

Willing to Head U.F.O. Party if He Gets Convention Endorsation.

TORONTO, July 27.—(Canadian Press.) — Former Premier E. C. Drury will accept the leadership of the U. F. O. party on condition that he receives the endorsation of a province wide convention. He also makes it clear that he will not agree to be the leader of any class movement.

These were the decisions communicated to a representative meeting of U. F. O. members-elect, defeated candidates and the U.F.O. executive, held at Foresters' Hall yesterday afternoon, when it was agreed to appoint a committee to consider the advisability of calling a convention for the purpose of selecting a leader and formulating their future policy.

A meeting of the executive of the U.F.O. was held at the offices in George street last night, when the proceedings at the meeting in Foresters' Hall were discussed, but no decisions were arrived at. The opinion appears to prevail in this section of the U.F.O. that ex-Premier Drury would not be endorsed as a leader by general convention. No steps have yet been taken in the direction of providing him with a seat in the Legislature.

A CONSTABLE SHOT WIFE BY ACCIDENT

Mrs. Sarah Black, Hamilton, Expired in Her Husband's Arms.

HAMILTON, July 27.—(Canadian Press.)—Shot through the head by a bullet from a revolver in the hands of her husband, Constable Sam W. Black, traffic officer at King and James street, Mrs. Sarah Black, aged 38 years, fell dying yesterday afternoon in the kitchen of her home at 68 Inchberry street. The shooting was purely an accident.

Constable Black was relieved from duty at 3 o'clock after 8 hours' service at the corner. He went to the police station and did not turn in his revolver, as he had been assigned to special duty last night at the Hamilton Jockey Club grounds. Before leaving for the track, he came home for lunch, and placed his belt, containing the revolver, on the kitchen table. His wife took it from the case and asked how it was operated, this being the first time the officer had taken the weapon home.

Taking a cartridge from his pocket the constable inserted it, and Mrs. Black proceeded to click the revolver, the loaded chamber getting up closer to the firing point. When it was handed back Constable Black was not aware of the fact that it had twice been pulled, and pointing it into the open kitchen window, he snapped it again. As he pulled the trigger a second time his wife accidentally walked a pace forward directly in front of the gun.

"My God what have I done," she cried, and then fell unconscious to the floor.

The frantic husband picked the victim up in his arms and racing through the front door, ran up the street about 50 yards to the office of Dr. Charlton, at York and Inchbury streets. Dr. Charlton was out and an emergency call was sent to nearby physicians, but Mrs. Black died in her husband's arms before the surgeon was reached, the nurse in charge reported.

Gains Five Pounds and Feels Fine

Dreco a big help to Henry Titus, of 275 Jarvis Street, Toronto, who now finds work a pleasure. His wife also taking it.

Another Toronto citizen has found that Dreco amply lives up to all claims made for it as a reliable corrective for digestive complaints. Let him tell you how this famous remedy helped restore his health and strength.

"My kidneys had troubled me for a long time," says Mr. Titus. "I had terrible pains across my back at times and could hardly stay at my work. By stomach was in bad shape too. Everything I ate seemed to sour and form gas, causing pains in my stomach, and headaches. My joints and muscles ached with rheumatism and my head, nose and throat were stopped with catarrh, which, however, is now clearing away. I felt weak and tired in the mornings and by night was all worn out.

Now, however, things are different. My bowels are regular and I eat and sleep much better and feel much stronger and am not tired out when night comes. Have gained five pounds and don't mind a good hard day's work.

"My wife is also taking Dreco, as she has been in poor health for some time and I have recommended it to many of my friends who have attained good results. Dreco is the best medicine I have ever taken."

Dreco acts on stomach, liver, kidneys and bowels, in a natural way. The juices of herbs, roots, bark and leaves from which it is scientifically prepared, speedily restore these vital organs to proper functioning and the whole system benefits. Dreco is safe and reliable and contains no mercury, potash, habit forming drugs, or any other harmful ingredient.

Dreco is being specially introduced in Peterboro by Bond's Drug Store. It is also sold in Lakefield by E. H. Northey, and by a good druggist everywhere.

Mexicans consume approximately 2,000,000 barrels of flour a year.

SIX DESPERADOS HID AT LEASIDE

One Man Was Hit in the Leg According to Story of a Foreigner.

TORONTO, July 27.—(Canadian Press.)—That one of the six desperadoes who held up the bank messengers in Toronto Wednesday morning, was shot in the leg during the street battle which followed, and that members of the gang were within a short distance of Toronto Wednesday morning with a large black automobile, was made known to the police yesterday morning.

Alex. Schernwich, Richmond street west, came across the gunmen in a bush off the main road at Leaside at 2 o'clock Wednesday afternoon. As Schernwich walked into the bush he was confronted by a heavy set man who pushed a revolver against his chest. Schernwich threw his hands above his head, and as he looked forward saw four men busy dressing a wound in the leg of a man who was lying stretched out on the long grass. Schernwich was then ordered to pull down his hands and stretch them out in front of him. With the gun pressed closely against his chest, Schernwich was asked where he was going. He replied that he was on his way to Leaside. The bandit ordered him to turn and run to the opposite direction or he would open fire on him.

Schernwich at once returned to his Richmond street west rooming house and related his experience to his fellow countrymen.

Yesterday an interpreter brought Schernwich to detective headquarters, where the man's story was related to Chief of Police Dickson and Detective Inspector Walker.

WARM WELCOME TO PRESIDENT

President Harding Addressed a Gathering of 40,000 at Vancouver Yesterday.

VANCOUVER, July 27—(Canadian Press).—More than 40,000 persons yesterday heard President Warren G. Harding deliver message of warm friendship and admiration for Canada. Realizing the significance of the occasion, the first time the holder of his high office has visited Canada. The reception accorded him along the line of march and at Stanley Park, where the address was delivered, was most impressive in its enthusiasm.

The President, himself, frankly admitted that the welcome far exceed expectations of himself or his party and declared that he regarded it a new assurance that the Dominion of Canada and the United States will go along hand in hand, side by side, towards fulfillment of the destinies of the two great democracies.

The manifestations of welcome were continuous beginning this morning, when the naval transport, Henderson, bearing the President and his party from Alaska, steamed into Burrad Inlet and received from the British light cruiser, Curlew, a salute of twenty-one guns and continuing until 9.30 o'clock last night. After he attended the state dinner, given by the governments of the Dominion, and of the province of British Columbia.

Mr. Harding returned to the Henderson for the overnight voyage to Seattle. It was a welcome bespeaking the friendship and cordiality, not alone for the man himself, but for the great nation he represented.

FRENCH REPLY PASSIVE RESISTANCE MUST STOP

PARIS, July 27. Canadian Press. —The French reply to the British reparations note will be delivered in London to-morrow or Sunday. It accepts some of the British suggestions and asks for further light on others. It maintains the principle of the Franco-Belgian declaration to the effect that passive resistance must cease before negotiations with Germany are undertaken.

Train to be a REGISTERED NURSE

under ideal conditions at the

Elizabeth General Hospital

Elizabeth, N. J.

13 Miles from New York City

New Buildings — Separate Modern Nurses' Home

Complete 2 years' and 8 months' course for young women who have had 1 year High school or equivalent. Maintenance, uniforms, capes and books free. Cash allowance, $16.00 per month. For full information, address Directress of Nurses, Elizabeth General Hospital, Elizabeth, N. J.

CONSERVATIVES ARE VICTORS IN P.E.I.

Make Almost a Clean Sweep in Provincial Elections Yesterday.

CHARLOTTETOWN, P. E. I., July 27.—(Canadian Press).—Conservatives made almost a clean sweep in the provincial elections yesterday, the Bell Government coming out of the debacle with only four seats out of thirty, according to what are practically complete deturns.

The opposition carried the whole ten seats in King's County, where their leader, J. D. Stewart, K.C., was running.

Every member of the Bell Government was defeated in almost every case by large majorities.

The now Opposition leader will probably be A. Saunders, K.C., of Summerside.

Are You Doing This to your Pores?

Bind your finger and circulation ceases. Clog the pores and skin respiration stops. Fairy Soap thoroughly cleanses the pores; it helps them give off impurities and breathe in oxygen for the blood.

MADE IN CANADA

FAIRY SOAP

HELPS THE BODY BREATHE

THE B.K. FAIRBANK COMPANY LIMITED MONTREAL

60

WE HELP YOU

SAVE

DOLLARS

Our Special Cash Purchases of the very finest Garments made, selected on the Spot and bought when the Manufacturer is most anxious to sell, gives us the Goods below Real Value, and we give our customers the benefit. Here's a SIX DAYS Offering that includes many Lines remarkably under-priced.

25 CANTON CREPE DRESSES ON SALE AT $14.95

This lot of lovely Canton Crepe Dresses covers a wide range of the very latest New York styles, and are in all the new season's shades, such as navy, black, grey, cocoa, brown or sand. Sizes up to 40. Regular up to $35.00. While they last, your choice at, only..... **$14.95**

CANTON CREPE DRESSES AT $10.00

10 only Sample Canton Crepe Dresses, all different styles. Sizes up to 38. Navy, black or combination shades. Regular up to $25.00. Your choice for, only..... **$10.00**

20 RATINE DRESSES AT $4.98

Here is a lovely lot of the new Ratine Dresses in a large selection of the season's best styles and shades. Sizes up to 40. For quick Sale we marked them down to, only..... **$4.98**

PAISLEY AND TRICOLETTE SMOCKS AT $3.98

A new shipment of the new Paisley and Tricolette Smocks in all the wanted shades. All sizes. Regular up to $10.00. One week special, only..... **$3.98**

ORGANDIE AND VOILE DRESSES AT $3.98

25 Sample Dresses just in, in a beautiful selection of combination shades and styles. Sizes 14 to 20 only. Regular up to $15.00. One week special..... **$3.98**

VOILE WAISTS AT 75c

100 Voile Waists in white only. Several good styles to choose from. Sizes 36 to 40. Regular up to $2.50. On Sale for, only..... **75c**

WOMEN'S PRINCESS SLIPS AT $1.25

10 dozen White Fine Nainsook Princess Slips in two new styles. Trimmed with lace and ribbon. On Sale for, only..... **$1.25**

$2.00 CORSETS AT 98c

200 pairs of Pink Corsets, D. & A. make, guaranteed, in three of the best styles to choose from. All sizes to 30. Regular $2.00. On Sale while they last at, only..... **98c**

$2.50 CORSETS ON SALE AT $1.50

10 Dozen Pink Corsets, in a medium bust; best English Coutil, with elastic top. Sizes up to 28. Reg. $2.50. On Sale for one week at, pair..... **$1.50**

SATIN BRASSIERES AT 49c

Pink Silk-Faced Satin Brassieres with elastic. Sizes 32 to 38. Regular $1.00. On Sale, only..... **49c**

NEW NIGHT GOWNS ON SALE AT 98c

5 lovely styles to choose from, in white or pink nainsook. Long or short sleeves. These Gowns were sold regularly up to $2.75. One week special, your choice for..... **98c**

WOMEN'S BATHING SUITS AT 98c

5 dozen Women's Bathing Suits, "Zimmerknit," navy trimmed with white. All sizes. Regular $2.00. One week special at..... **98c**

GIRLS' DRESSES AT 98c

50 Girls' Fine Gingham Dresses in a beautiful variety of styles and shades. Sizes 4 to 10 years. One week special at..... **98c**

CANTON CREPE DRESSES (STOUTS), $22.50

10 only large size Canton Crepe Dresses in navy or black. Three of the most popular styles. Sizes 40 to 44. Regular up to $45.00. Sale price, only **$22.50**

WHITE SKIRTS ON SALE AT 49c

25 White Skirts, assorted styles and cloths. These are traveller's samples. Regular $2.00 to $3.50. One week special, your choice..... **49c**

GIRLS' VOILE DRESSES, $1.25

40 Girls' Voile Dresses, trimmed with silk embroidery and hemstitched. Sizes 3 to 8 years. Regular $2.25. On Sale for one week as special..... **$1.25**

GIRLS' MIDDIES AT 98c

10 dozen Girls' Middies and several good styles to choose from, in all-white or white trimmed with blue. Guaranteed to wash. Sizes 6 to 14. Regular $1.75. One week special, only..... **98c**

CHILDREN'S FINE VESTS AT 19c

75 dozen Children's Summer Vests, with or without sleeves. Sizes 2 to 14 years. Regular up to 39c. On Sale while they last at, only..... **19c**

WOMEN'S BLOOMERS ON SALE AT 49c

"Oxford Brand" Bloomers with double gusset. Extra full sizes. Made of very fine lisle yarn. 10 shades to choose from. Regular 75c value. One week special at..... **49c**

WOMEN'S SUMMER VESTS ON SALE AT 25c

50 dozen Women's Vests, made of a fine quality lisle thread, in "Cumfy Cut," opera, short or no sleeve style. Regular up to 75c. On Sale..... **25c**

GIRLS' PINK BLOOMERS ONLY 25c

10 Doz. only Girls' Pink Knitted Bloomers. Sizes 12 to 16. One week special, only..... **25c**

SILK LISLE VESTS AT 49c

50 dozen Silk Lisle Vests in white or pink. Many styles to choose from. Regular up to $1.25. One Week Sale, your choice for, only..... **49c**

HOLEPROOF SILK HOSE, 98c

20 dozen Holeproof Heavy Silk Hose in black only, with ribbed top. Guaranteed perfect. All sizes to 10½. Regular $1.75. On Sale, only, pair..... **98c**

SILK HOSE AT 49c

25 dozen Women's Fibre Silk Hose, guaranteed perfect, in black, brown, grey and champayne. All sizes. Regular $1.00. One Week Sale, only..... **49c**

ITALIAN SILK HOSE, 39c

50 dozen Silk Lisle Hose, Italian brand, in black, brown, white or navy. All sizes and perfect. On Sale, pair. **39c**

SILK THREAD HOSE, WHITE WITH BLACK CLOCK, AT $1.25

10 dozen Pure Silk White Hose, trimmed with black clocks. Sizes 8½ to 10. Regular $2.00. One week special, pair..... **$1.25**

CHILDREN'S FANCY SOCKS, 35c

25 dozen Children's Socks in the new shades, such as rose, cadet, peach and red. All sizes in every shade. Regular 75c. One week special..... **35c**

..IDDIES' FANCY SOCKS AT 25c

25 dozen Children's Fine Lisle Socks in white, trimmed with blue or pink. Sizes 4 to 8. Regular 50c. One week special, only, pair..... **25c**

WOMEN'S SILK HOSE AT 75c

20 dozen Women's Silk Hose in dropstitch style, made by the "Monarch Knit." All shades and sizes. Guaranteed perfect. Regular $1.25. One week special, pair..... **75c**

WOMEN'S LISLE HOSE. WITH CLOCKS. AT 49c

25 Dozen Lisle Hose, trimmed with fancy clocks, in Black, Brown, or Grey. All sizes. Guaranteed perfect. Regular $1.00. One week special, pair..... **49c**

CHILDREN'S WHITE SHOES AND BOOTS ON SALE AT 50c PAIR

50 pairs of Children's Canvas Boots and Shoes in sizes 4 to 13. Assorted styles in the lot. Regular up to $3.00. Special clearing for one week at, pair.... **50c**

SPORT SHOES ON SALE AT $1.98

100 pairs of new White Sport Shoes in oxford or strap styles, all-white or white trimmed with black patent. All sizes in every style. Regular up to $4.50. On Sale for one week, pair..... **$1.98**

SUEDE SHOES, $4.98

A new lot of Ladies Shoes just received. Made on the newest lasts, of finest quality suede. Colors are grey, brown or black. Either oxford or strap. All Cuban heels. Sizes 2½ to 7. Regular $7.50. Sale price..... **$4.98**

B. CHESLER *SUCCESSOR TO ELLIOT'S* **George St.**

Hall's Month-End Sale--Saturday, Monday and Tuesday Three Days of Outstanding Value-Giving

A TIMELY SALE OF WOMEN'S

Summer Dresses

Just the time of the season when you want a Dress or two to freshen up your wardrobe.

And you'll find this range of Dresses are smart in style, material and colorings—every one a creation of this season.

They are all at various prices, and are radically reduced for Saturday.

THIS Sale will be conducted as a special feature of the Anniversary Event and will be vitally interesting to the store's customers because of the hundreds of opportunities to save on summer merchandise.

Every department of the store will contribute its share of genuine bargains and compete for month-end business. Rummage department open the whole three days of the sale.

SPECIAL SALE OF

Stamped Pillow Cases

REGULAR $2.50 PER PAIR
SATURDAY, 89c EACH

A beautiful quality of English cotton, with dainty stamped designs and spoke hemstitched edge for crochet work. Size 42 inches. Reduced for quick clearance Saturday, each..... **89c**

Three Outstanding Values in the Dress Goods Dept.

$2.50 Colored Crepe de Chenes

36 to 40-inch Silk Crepes in colors of black, ivory, pink, peacock blue and grey. For the popular pleated skirts and dresses. Saturday, **$1.98**

$5.50 Silk and Wool Dress Fabrics $2.39

40 to 44-inch Silk Wool Fabrics, such as Silk and Wool Cantons, Santoys, Wool Crepes and Crepe Romaine. Some in skirt and dress lengths, but all high-class cloths, and a good range of colors to select from. Saturday special, **$2.39**

$3.00 Black Duchess Satin $2.19

36-inch Black Duchess Satin in a rich heavy weight. Always in demand for skirts and dresses. A real value. Saturday special..... **$2.19**

2-HOUR SALE SATURDAY MORNING, 10 O'CLOCK TO 12 O'CLOCK
REGULAR 50c

Bath Towels

TWO-HOUR SALE, 29c EACH

They are a splendid quality, heavy turned thread, in fawn and white stripe. Size 21 x 42 inches. Finished with fringed ends. No 'phone orders accepted from city customers for this item. Be sure to purchase a big supply, for this is an exceptional money-saving opportunity, each..... **29c**

36-INCH

White English Flette

Superior quality, firmly woven, with heavy pile. Note the width. Specially priced for Saturday, per yard..... **25c**

Irish Huck Towels

ANNIVERSARY SPECIAL SATURDAY, 39c EACH

A splendid quality of Irish manufacture. A Towel which will give considerable hard wear. Finished with hemstitched hems. Size 20 x 38 inches. This is a very special price for Saturday only, each..... **39c**

72-INCH

Satin Table Damask

A superior quality which will retain its satin finish after laundering. Several neat patterns for your selection. Anniversary Sale price Saturday, per yard..... **98c**

25 ONLY BILLIE BURKE

Gingham Dresses

Several assorted styles to choose from. Every one a smart, good fitting Billie Burke. Made from Anderson's famous ginghams in a wide assortment of plaids and checks, in seasonable colorings. Priced for a special on Saturday at, each..... **$4.95**

WOMEN'S NUMODE SATIN

Brassieres

SATURDAY, 59c EACH

A very special line. Made of wash satin, in pink only, bandeau strap shoulder style. Sizes from 32 to 40. This price is for Saturday only, so be sure to secure your supply at, each..... **59c**

(To Be Found on Main Floor or Rummage Dept.)

THREE SPECIAL

MILLINERY VALUES

FOR SATURDAY

And every item is of exceptional value. You will be sure to find a smart style, becoming Hat and will be surprised at the low price marked on them for clearance.

In order to clear our tables for the next season, we have reduced our stock of Summer Hats at a very special clearance price, and you'll find these, as well as several others, special value for Saturday.

One table Untrimmed Shapes. Sale price, each..... **49c**

One table of Ready-to-Wear Sports and Trimmed Hats. Sale price..... **95c**

One table of Trimmed Hats, all smart New York models. Sale price, each..... **$3.95**

CLEARANCE SALE OF WOMEN'S ALL-WOOL

Jersey Bathing Suits

SALE PRICE, $2.95 EACH

In Annette Kellerman style, with over-skirt. Contrasting stripe trimmed. Colors of black, navy, brown and cardinal. Sizes up to 36 only. Sale price, each..... **$2.95**

RUBBER BATHING CAPS

Strong durable quality, in all the seasonable colorings. Tight-fitting style. Saturday, each..... **25c**

WOMEN'S AND MISSES' D. & A. MODEL

Corsets

98c PER PAIR

A splendid Corset, made of pink brocade and coutil, non-rustable steels, elastic band tops, four strong supporters. Sizes from 21 to 28. A smart, good fitting Corset at a very low price, per pair..... **98c**

(To Be Found on Main Floor or Rummage Dept.)

BOIL-PROOF

Embroidery Thread

All shades in the range. Saturday Sale price..... 3 skeins **10c**

Stamped Nightgowns

FOR WOMEN

In a good quality of lingerie cloth, with several dainty assorted patterns to select from. Made up ready to embroider. Saturday Anniversary Sale price, each..... **89c**

SPECIAL SALE PRICE OF

Ellico Knitting Wool

3 BALLS 25c

Full one-ounce balls, in all the most seasonable colorings. A fine pure Wool which will knit up beautifully at a very special price for Saturday, 3 balls **25c**

WOMEN'S

Summer Vests

Shown in either plain or ribbed weave, in perfect quality cotton threads, opera or point shoulder styles. Saturday, each..... **25c**

CHILDREN'S ROLL TOP

Stockings and Sox

REGULAR 75c VALUES

A special clearance of traveller's samples, showing all the seasonable styles and colorings. Every pair is worth 75c regularly. So be sure to partake of this splendid one-day bargain, pair..... **35c**

3 PAIRS $1.00

SATURDAY ANNIVERSARY SALE OF WOMEN'S PERRIN "KAYSER"

Silk Stockings

A sheer quality in perfect manufacture, full fashioned, seam backs, double spliced heel and toe, lisle garter band. All sizes. Colors of black, white, grey and beige. Regular $1.25 pair. Saturday Sale price, pair, **89c**

WOMEN'S PERRIN "KAYSER"

Cotton Stockings

Perfect qualities, in colors of black and white. We never have offered a better quality Stocking, particularly at the special Sale price of, per pair..... **19c**

SATURDAY ANNIVERSARY SALE OFFERS ANOTHER SPECIAL VALUE IN WOMEN'S

Summer Underwear

REDUCED TO $1.59

In the assortment you will find Envelope Chemise in honeydew and flesh, Dimity and Nainsook Step-Ins in colors of honeydew, orchid and flesh, Night Gowns of fine nainsook with trimmings of lace, insertion and ribbon, and Shadow-proof Underskirts with deep embroidery flounce, ribbon run. Regular values up to $2.25. Grouped to sell at one special price for Saturday..... **$1.59**

CLEARANCE PRICE ON

Summer Dress Voiles

REGULAR 80c PER YARD
SATUDAY, 39c

And there's a wide assortment of dainty patterns for your selection, shown in a wide range of the season's most popular colorings. You'll be glad to secure the makings of a dress or smock at this very Special Sale Price, for every piece is a decided bargain **39c**

AN ASSORTMENT OF NARROW

Embroidery Edgings

In widths up to 2½ inches and values regularly sold up to 15c yard. Anniversary, per yard..... **5c**

Mid-Summer Doll Sale

As a Feature of the Anniversary Sale Event

UNUSUAL PRICES IN DOLLS OF EVERY DESCRIPTION

Centre Booth—Main Floor

At 15c

Dressed and Undressed China Dolls, with hair.

At 39c

A large collection of Character Baby Dolls.

At 79c

Larger Character Dolls and Dressed Dolls.

At $1.98

Kid Body Jointed Dolls, with real hair and moving eyes; also Little Sister Baby Dolls, large size, and Dressed Dolls, with real hair.

TWO CHOICE

Floor Lamps

IN THE MONTH-END ANNIVERSARY SALE, SATURDAY, MONDAY AND TUESDAY, $29.85 EACH

Regular values, $49.00 and $65.00 each. Slightly damaged, but nothing to spoil their durability or effect. According to our policy of merchandise, we cannot offer them as perfect. It's a rare chance if you want good Floor Lamps at a very low price. They are complete with silk shades, lined throughout, two light sockets and walnut (stained birch) pedestals. Month-End Anniversary Sale, each..... **$29.85**

TWO OF THE FINEST QUALITY

Wilton Rugs

IN THE MONTH-END ANNIVERSARY SALE, $46.85 EACH

The size is 2¼ yards wide and 3½ yards long. Both excellent designs and colorings. But they are odd sizes and the only sizes we can procure of these designs and colorings. They are what are called discontinued patterns. Regular values, $67.50. Rugs that are suitable for any room. Anniversary Sale price, each..... **$46.85**

SATURDAY MORNING TWO-HOUR CLEAN-UP SALE OF

Remnants

10 O'CLOCK TO 12 O'CLOCK—YOUR CHOICE, 16c PER YARD

In the lot are Chintzes, Curtain Nets, Scotch Madras and Muslins, Marquisette and Scrim. A various collection of good curtain materials, but for a quick clean-up we have marked them at this very low price. Saturday morning for two hours, yard..... **16c**

- COMPLETE

Complete Single Bed $22.50

White Enamel Bed, Springs and Mattress. An ideal Bed for a small room or cottage. It's one of the Simmons' specials. Month-End Anniversary Sale price, outfit..... **$22.50**

BIG SPECIAL IN

Simmon's Mattresses

FOR THE LAST 3 DAYS OF THE MONTH, SATURDAY, MONDAY AND TUESDAY, $5.85 EACH

There are both three-quarter and double-bed sizes. All are covered with attractive and durable ticking and guaranteed absolutely pure and sanitary filling. Twenty-five only in the lot. Three-day special, each..... **$5.85**

Chesterfield Suite

THREE PIECES — CHESTERFIELD, ROCKER AND ARM CHAIR

SPECIAL MONTH-END ANNIVERSARY SALE PRICE, $159.90

Every piece is well upholstered and every piece has separate spring cushions. All are covered in good tapestry covering with blue velour facings. Exceptional value for the last three days of the Month-End Anniversary Sale, three pieces..... **$159.90**

RUMMAGE DEPARTMENT SPECIALS FOR THE MONTH END SALE

Waxed Luncheon Paper 5c per Roll

CHILDREN'S 1/1 RIBBED

Stockings

SIZES UP TO 9½

This stocking sells regularly at 50c per pair. Our buyer purchased 75 dozen pairs to secure a very special price. This price enables us to offer you this splendid quality Stocking, in colors of black, white and brown, at the special Sale price of, pair..... **29c**

PHYSICIANS' AND SURGEONS'

Coco Castile Soap

A pure Toilet Soap, reduced by the manufacturers for a limited time to further advertise it. Take a cake or two home with you. You'll never be without it in the house. Saturday's Sale price, per cake..... **5c**

RICHARD'S QUICK NAPTHA

Laundry Soap

Full 16-oz. bar and Pure Naptha Soap. Saturday's special price..... 5 bars **29c**

100% PURE SAVON CASTILE

Soap

One-pound bar (green weight) and guaranteed pure. Saturday special, bar..... **15c**

BOYS' SUMMER

Wash Suits

Of good quality materials. Several assorted styles. All smart and good fitting. Sizes from 2½ to 5 years. Anniversary Sale price, per Suit..... **98c**

China Tea Pots

Of 4-cup capacity. All-over patterns of Dutch blue. Rummage Dept. special, each..... **49c**

Water Glasses

SATURDAY, 6 FOR 29c

8-oz. capacity, fluted design. Special value for Saturday in Rummage Dept..... 6 for **29c**

GLASS SALT AND PEPPER

Shakers

Clear glass, with white celluloid tops. Saturday, Rummage Dept., per pair..... **19c**

CHILDREN'S

Romper Suits

Of fine percales and crepes. Dainty belted styles and contrast trimmings. Sizes up to 4 years. Rummage Anniversary Sale, pair..... **39c**

¾-INCH BLACK

Garter Elastic

Strong and fresh. Regular 15c yard. Saturday, yard..... **10c**

BLUSH ROSE

Toilet Soap

A rich pure Toilet Soap. Three cakes in a box. Saturday Sale price, per box..... **19c**

Special Saturday Anniversary Sale of Guaranteed Aluminum Wear

Every piece guaranteed for an indefinite period. Some plain, others panelled Values up to $3.00 each. In the assortment you will find—

5-Qt. Tea Kettles
2-Qt. Double Boilers
6 and 8-Qt. Preserving Kettles
5-Qt. Straight Sauce Pan (covered)
5-Qt. Potato Kettle
11-Inch Double Roasters
8-Cup Coffee Percolaters

Your choice of the entire assortment at, each..... **$1.35**

WOMEN'S KNITTED JERSEY

Step-In Drawers

Perfect qualities, in fine lisle threads. Assorted trimmings. Plain or ribbed weave. Anniversary Sale price, pair..... **49c**

FAIRY QUEEN HUMAN

Hair Nets

Strong real hair, cap style. Every shade to match human hair. Saturday Rummage Dept., each, **5c**

WHITE

Coffee Cups and Saucers

Very suitable for cottage use. Sale price Saturday, per Cup and Saucer..... **13c**

11/4 FLANNELETTE

Blankets

A soft downy quality. Finished with pink and blue striped borders. Anniversary Sale price, per pair..... **$2.25**

CHILDREN'S SUMMER

Parasols

In colors of sky, pink and fawn. Regular 50c each. Rummage Dept., each..... **29c**

ALUMINUM

Salt and Pepper Shakers

Weighted at the bottom to avoid being knocked over easily. Saturday, Rummage Dept., pair.... **19c**

CLOVER LEAF

Coffee Cups and Saucers

Perfect qualities, coffee size, gold edge line and sprig design. Saturday, Cup and Saucer..... **15c**

UNBLEACHED

Cotton

40 INCHES WIDE

A splendid weight cloth, free from dressing or imperfections, soft and long wearing. Note the width and very special Sale price. Per yard **19c**

ANNIVERSARY SPECIAL IN BOYS' CHAMBRAY

Shirts

Splendid quality blue chambray used in their make-up. Soft collar and cuffs attached. First qualities. Sizes from 12½ to 13¾. Rummage Dept., each..... **59c**

SEE THE TABLE OF

Glassware

AT 15c EACH

In the assortment you will find Open and Covered Sugar Bowls, Covered Butter Dishes, Spoon Holders and 8-inch Fruit Bowls. All are of good durable quality glass, with neat pressed designs. Values regularly sold at 25c and 30c each. You'll find every piece exceptional value at Saturday's Sale price, each..... **15c**

MEN'S NEGLIGEE

Shirts

IN SIZES 15, 15½, 16 AND 16½ ONLY

For the men wearing these sizes there is a great Shirt value awaiting them here. Every Shirt is well made of splendid quality shirtings in fine colored stripes. Anniversary Sale price, each..... **79c**

Richard Hall & Son Limited

Store Hours for Saturday: Store Opens 9 a.m. Store Closes 9.30 p.m.

The GRESSMAN Company Limited

Hair Dressing and Manicuring Parlours in Charge of Miss Davidson —Call 138 for Appointments

New English Dress Voiles 79c Yard

Such Voiles as these tempt one to make one's own apparel. Their quality and colors are those found in popular ready-to-wear, and it is a simple task to make becoming garments from them. You'll not be satisfied with one dress length—you'll want two or three when you see them.

Ours Is a Business Built on Service

To deliver to you promptly the merchandise you want when you want it at a price you are willing to pay is the very minimum service a store may render. It is not our ideal of service. It is a conception of service that may win some customers, but our ambition is to make friends first and customers after. Service with us concerns itself with "plus services" in not only serving but serving graciously, in making adjustments cheerfully, in viewing every accommodation we are able to render as an opportunity to strengthen the bond of good-will which years of courteous square dealing have built up between this institution and its customers.

Yard-Wide Factory Cotton 19c Yard

You know how hard it is to get a real heavy Factory Cotton free from specks and heavy threads. Well, we have one—a lovely Cotton quite the nicest you've seen for 19c yard. It is a full yard wide. A dozen yards will come in handy. Be here early for yours.

Tomorrow Features the Last Saturday of Our "Keep Cool Campaign"

Clear-Away Lot of Leather Hand Bags $1.29

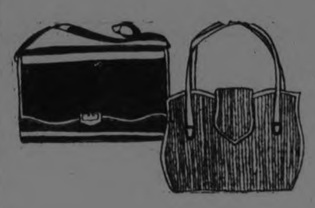

Judging from the looks and the price of these Leather Hand Bags, the Leather Goods Section is in for a very busy day To-morrow. It is years since we've been able to offer such a value in Hand Bags. Every one will be selling at Half-Price and Less. You will like their swanky appearanc and snappy style. Each Bag Moire-lined throughout. Leather strap handles and colours are Black, Grey, Brown, and Fawn. See Arcade Window display.

STREET FLOOR.

Newsy Notes

Parting Is Such Sweet Sorrow

—in some cases. It isn't a bit sweet if it means your Petticoat is parting with your Camisole, and you are wearing a Net Waist that "shows through."

A Costume Slip of Habutai finished with hemstitching is a good solution. Pretty hem-to-the-hip models, **$5.75, $6.75.**

Cool Feelings

could never exist where one young miss presented her chum with a lovely Italian Silk Vest. And yet the coolest, comfiest feelings is what that lucky chum would experience wearing one of them. You may treat her to an Italian Silk Vest for **$5.50.**

One Never Stops

—if one be fair and feminine —wanting the very newest and loveliest Lingerie. And why should one, when Lingerie has the very latest style features, including drapes, panels, and the most intriguing Embroideries that suggest pleasant influences, and particularly when the materials appearing often are Crepe de Chine, Wash Satin, and Habutai.

In the Good Old Days

Handkerchiefs got pinned where he who ran could see—and that's no more than these modern ones deserve. Lawn, in all bright colours, such as Rose, Lavender, and Blue, dainty Mulls with crochet edge and embroidery, exquisite Linen and Madeiras, are the lovely representatives.

The Minute

Summer sports are over, there's nothing to do but to dash smartly into Fall Sports, and whether it is Golfing, Fishing, or Street, there must be trig apparel. Here, there are jaunty Sport Sweaters and Sport Skirts, swagger Top Coats, and chic Golf Outfits.

New Fall Shipment Kenwood All-Wool Comforter Blankets

When winter comes every woman knows the satisfaction it is to have a great full supply of Blankets. These are not Blankets alone —they're Comforter Blankets. You remember them last year. We had them in lovely rich plain colors and delightful plaids. This year they are more enticing than ever. The colors are deeper and better toned than ever before. And the soft fluffy feel of them! Oh, well, there's nothing else to it—you'll just have to have your beds covered with "Kenwoods" this winter. Plain colors and plaids of blue, rose, peach, mauve and tan.

Nottingham Curtain Nets 39c Yard

If your curtains are shaggy and worn, they spoil the whole effect of your room. We have Nottingham Nets in floral and conventional designs, in ivory, ecru and white, 36 inches wide and regular 50c yard, selling at 39c.

THIRD FLOOR.

Curtain Marquisette 25c Yard

Housewives who spend a great deal of time indoors will appreciate cheery windows. One may procure this lovely Marquisette for a fraction of the former price tomorrow.

THIRD FLOOR.

"D.& A." Pink Coutil Corsets $1.48

Summer Corsets need careful choosing. It is not necessary for you to ponder over the kind of Corset you want and the price you want to pay. Here we have saved you all that trouble and have procured an exceptional quality French coutil, with elastic top and new ribbon ruffle trim. Sizes 20 to 28.

STREET FLOOR.

A Table of New Chintz 47c

On our Third Floor tomorrow one will find a table loaded with many new and beautiful Chintz patterns, many colorful designs of roses, birds, etc. Suitable for hangings, covering and draperies of all kinds. 36 inches wide.

THIRD FLOOR

Voile and Ratine Dresses

Group 1—$12.50 Group 2—$8.50

Summer Frocks of voile and ratine—refreshingly dainty ones—are awaiting to go into wardrobes not yet complete. The most practical have a distinctiveness that is pleasing. Easy to wear Sports Dresses are of ratine and coolly colored voiles are for afternoon. There are a host of styles at these remarkable prices. All lace and embroidery trimmed. Sizes 16 to 40.

SECOND FLOOR.

A Clearance of Dainty Gingham Frocks $5.50

It is astonishing how many Tub Frocks a person needs to carry them through the summer season. Many of the costumes you started the season with have lost that bright newness by this time. This Gingham Dress Clearance will help you in your late vacation wardrobe needs.

The group consists of "Billie Burke" models in Scotch tissues, Normandy voiles, gingham and ratine. Clever trimmings give many a delightful touch of summer.

SECOND FLOOR.

Serviceable Sport Skirts $9.95

Tomorrow is an excellent time to select one of these if you intend going away. We have seven only of these Novelty Skirts of embossed satin, all-wool homespun, flannel and Botany serge. Mostly box pleated styles, in striped, plain and plaid materials. Colors of all-white, white and black, white and navy and white and henna. Sizes 27 to 30-inch bands.

Women's and Misses' Smart Summer Suits

IN THREE GROUPS:

Group 1—$29.00 Group 2—$19.75

Group 3—$9.95

This Sale of Summer Suits has come just in time for late vacationists. Among them you will find such materials as flannel, novelty grassmere and twinkletone, in shades of cream, jade, mountain haze, grey and apricot. Trimmings of Dresden and Roman stripe silks and folds of self and contrasting materials. A few only in each group.

Every Suit one of this season's models and depict the side-tie fastening, long tailored reveres, with double button and tuxedo fastenings.

Prices are remarkably low, even for a Clearance Sale.

SECOND FLOOR.

Three Tables of Women's and Growing Girls' Footwear, Pair - - $5.00

TABLE NO. 1—Includes White Buck Oxfords and 1-Strap Shoes. All low heels and Goodyear welt soles. This season's patterns and lasts. Practically all sizes.

TABLE NO. 2—Consists of Black Satin 1-Strap Slippers, with low satin-covered heels, flexible soles and round toes.

TABLE NO. 3—White Polo Cloth Oxfords, trimmed with patent; also White Buck Oxfords and Strap Slippers, trimmed with patent, and a very desirable Sport Shoe of elk, with brown calf apron, rubber soles and heels. All sizes from 3 to 7 in the lot.

Ladies' Shoe Shine Stand in Connection with Our Shoe Dept.

SECOND FLOOR.

Saturday's Mid-Day Lunch 50c

SOUPS

Tomato Cream of Corn

HOT MEAT

Roast Pork with Gravy
Sweet Pickles

COLD MEATS

Roast Beef Ham

VEGETABLES

Mashed Potatoes

DESSERT

Huckleberries with Cream Ice Cream

Bread and Butter
Pot of Tea or Coffee

Semi-Annual Lonely Sale of Men's Clothing and Furnishings

Many Men Will Be Interested in This Suit Clearance

You will appreciate their worth the minute you see them and their comfort as soon as you wear one. The Store is shedding its stock of Men's Suits immediately, and many will benefit by the low prices.

Regular $25.00 Suits, for **$17.85**
Regular $35.00 Suits, for **$25.85**
Regular $45.00 Suits, for **$36.85**
Regular $55.00 Suits, for **$44.85**
Regular $60.00 Suits, for **$48.85**

Men's Negligee Shirts

Regular $2.50, $2.75 and $3.00 Values, $1.89, 3 for $5.50

Regular $3.50, $4.00 and $4.50 Values, $2.89, 3 for $8.50

Men have found these Shirts comfortably made, well stitched and of good material. The patterns are the kind you will not grow tired of and all have soft double cuffs.

Men's All Silk Hose 83c Pr., 3 Prs. $2.35

They are woven to resist pulling apart with reinforced bottoms. Sizes 10, 10½ and 11. Colors of grey, brown, navy and black.

Any Straw Hat in the Store Half-Price

Right now there are low prices on the sort of Straw Hats well dressed men are wearing. Many have the patent "Bon Ton" leather sweats. Come to the Store and see them.

THE BARGAIN ANNEX

OVERFLOWING WITH VALUES

Women's Lisle Finish Undervests, 28c, 3 for 80c

An opportunity to buy Lisle-Finished Undervests at 3 for 80c is an opportunity few women will want to miss. There is a choice of no sleeve, short sleeve and opera top styles. They are worth decidedly more than the prices we have given them. You'll think so yourself when you own two or three.

Colored English Bath Towels, 74c Pair

Housewives will be glad to see that they are now able to buy real Towels at a real price. Just note the size, then the qualities, and remember 74c is not the price of one Towel—it is the price of a pair. The sizes are 20 by 40 inches and 20 by 44 inches. Deep cream and light grey grounds, with colored striped centres and borders in red, mauve, blue and pink. Worth buying in dozen and half dozen lots.

Jottings from Our Busy Annex Aisles

Women's Cotton Drawers, **69c.**

Children's 'Jolly Tar" Middies, **$1.49.**

Yard-Wide Madras Shirtings, **47c.**

25c Yard-Wide Factory Cotton, **19c.**

Feather-Filled Bed Pillows, **69c** each.

"Char" Polishing Mops, two sizes, **69c** and **$1.14.**

18-inch Cotton Crash Roller Towelling, **12½c** per yard.

Double-Bed Width Full-Bleached Sheeting, **49c.**

Women's All-Wool Pullover Sweaters, **$1.49.**

Children's Play Dresses and Rompers, **98c.**

Yard-Wide White Flannelette, **24c.**

Women's Colored Silk Hose, **49c.**

CLEARANCE SALE OF

Boys' and Girls' Fine Ribbed Cotton Hose 23c Pair, 3 Pairs 65c

VALUES UP TO 45c

Like everything else, boys and girls need plenty of Hosiery. They should have a supply of these excellent fine Ribbed Stockings in colors of black, brown and white. Some have the popular roll tops. A good range of sizes. Practically all are Penman and London made. Only a few dozen pairs in some sizes. Come early.

CLEARANCE OF

Women's Nainsook Gowns 69c

It is a Clearance Sale that only accounts for this unbelievable price. They are really wonderful Gowns, and we are sure you would not object to paying more for them, but in order to clear them quickly we have placed upon them our lowest possible price. You'll find them to be made of lovely fine nainsook.

9 A.M. TO 10 A.M.

FOUR HUNDRED PAIRS OF

"Niagara Maid" Pure Thread Silk Hose, Pair 88c

SUBSTANDARDS

Just a gentle reminder that from 9 a.m. to 10 a.m. tomorrow morning Niagara Maid Pure Silk Hose are at their lowest price of the year. They're substandards, but you really cannot tell them from firsts. The color selection includes black, brown and grey.

STREET FLOOR, 1ST CIRCLE.

TURNBULL'S MAMMOTH FIRE SALE

To-Morrow will be the Final Day of this Great Bargain Event and in order to bring it to a fitting close that will be in keeping with the general trend of the whole Sale we are going to celebrate with Extraordinary Values

BUSINESS WILL BE CONTINUED AS USUAL DURING RENOVATIONS

A Great Sale of Wash Goods, Values 60c to $1.50

We secured for the Final Day of the FIRE SALE fro m a Wholesale House, their remaining stock of Crepes, Ratines, Sponge Cloths, and 36-inch Ginghams, at a Low Figure. These we are going to Sell at a Very Close Margin on the Purchase Price. They are all "Anders on's" products, that well-known British make, which always represents the best on the market of any par ticular line. Quantities limited, Buy Early!

THE CREPES AND RATINES are in popular colours, and are sold regularly at $1.00 a yard.

THE SPONGE CLOTH is shown in a good variety of this season's most favoured colours, and sold at $1.50 regularly.

THE GINGHAMS are the small Checks and Plaids, in most wanted colours, bearing Anderson's name, and 3 inches wide. Sold regularly at 60c yard.

Early Buyers Will Have The Choice of The Range of Colors

39¢ Yard

TWO BIG SPECIALS IN MILLINERY

A Final Clearance of all of our better Summer Hats. A number of All-White are to be found in the lot, as well as several other pleasing trims, including Black. Very smart styles Reg. up to $10.00, for $4.45

25 More Trimmed Hats, in a variety of very smart styles and popular colours; neatly trimmed. Values up to $5.00, for $1.49

THIRD FLOOR

Cocoa Matting. Regular $1.15, for 78c

Cocoa Matting, material made from tough wearing Cocoa Fibre ,in plain natural colour. For use in public buildings, garages, steps, porches, etc. Regular value $1.15; 36 inches wide. Fire Sale Price **78c**

Kitchen Table. Reg. $7.50, for $4.75

1 Only Kitchen Table, with White Enamel legs and Basswood top. Size 25in. x 42in. Complete with drawer. Regular value $7.50. Fire Sale Price **$4.75**

Door Panels. Reg. $2.50, for $1.59

Just a few of these Door Panels left. Made of good Brussels Net, with Medallion centre. Regular value $2.50. Fire Sale Price **$1.59**

Bed Springs, Reg. $9.50 for $7.49

This is a very strong Iron Bed Spring, that will give good satisfaction. Frame is made of heavy angle iron ends, strong tubular sides, which elevate the fabric and make the spring rigid and firm. May be had in either link weave or heavy wire weave. Reg. value $9.50. Fire Sale Price **$7.49**

Velvet Rugs Less Than Half-Price

Seamless Velvet Rug, with thick velvety pile surface, in colours of Green and Crimson. Will make a good serviceable Rug for general use. Size 4ft. 6in. x 6ft. 6in. ..... **$7.49** Regular value $19.50. Fire Sale Price .....

Window Shades. Reg. $1.75, for $1.39

No. 1 Duplex Shades, in colours of White and Green, Green and Cream. Mounted on good Hartshorn rollers. Size 37in. x 72in. Complete with brackets and ring. Regular value $1.75. Fire Sale Price **$1.39**

Curtain Nets. Reg. $1.35, for 89c

White only, 48 inches wide Bungalow Net, with a small, neat design. A durable quality, which looks well. Made up, 5 yards makes a Pair of Curtains. Regular value $1.35. Fire Sale Price **89c**

Ladies' Combinations, 69c

Fine Summer weight Combinations, sleeveless, crochet trim, umbrella or tight knee. Regular $1.00 value ..... **69c** Fire Sale Price .....

Ladies' Vests. Reg. 45c, for 29c

Fine quality Vests, Swiss rib, short sleeves or sleeveless, Pink or White, crochet trim. First quality. Reg. 45c ..... **29c** Fire Sale Price .....

Jersey Knit Bloomers, 29c

Pink only, Jersey Knit Bloomers, roomy sizes, well made, elastic waist and knee. Per pair **29c**

Nainsook Drawers. Reg. $1.00 Value, for 59c

Fine Nainsook Drawers, trimmed with Embroidery; closed style. Splendid quality. Sold everywhere at $1.00 ..... **59c** Fire Sale Price .....

Children's Worsted Hose. Reg. Up to 75c, for 29c

Children's 2/1 Rib Worsted Hose, in sizes 5½, 6, and 6½; suitable for everyday wear. Will stand all kinds of rough usage. Regular up to 75c, for, pair **29c**

Notions

¼-inch Elastic, Black or White, for .... **3 Yards 10c**

White Ric-Rac Braid, in medium width ..... **6 Yards 10c**

Shirred Elastic, in colors, for Socklets, yard **8c**

Shirred Garter Elastic, yard **15c**

Linen Buttons, 2 pierced holes, 20-line size ..... **2 Dozen 15c**

6-Yard Rolls India Linen Tape, all widths, Roll, **5c**

Shaped Shirt Collar Bands, all sizes, **2 for 25c**

Palm Beach Soap, Bath Tablets. Regular 10c .... **3 for 25c**

Face Chamois, Regular 19c, for ..... **2 for 25c**

Mercerized Lisle Hose, 79c Pair

"Penman's" make, fine Mercerized Lisle Hose, in Black; full fashioned and seamless; high spliced heel, double sole, 1/1 rib or plain garter top. Sizes 9, 9½, 10. Also O.S. Fire Sale Price, pair **79c**

Heavy Thread Silk Hose. Reg. $2.50, for $1.69

An extra heavy quality Pure Thread Silk Hose, in Black, Sand, or Dark Grey; seamed leg, with high woven, double Silk point heel, widened hemmed garter top. Reg. $2.50 quality, for, pair **$1.69**

Silk Hose. Reg. $1.00 Value, for 59c

Seconds in Silk Hose, in plain or fancy stripe or lace arrow at ankle, 18in. and 20in. Silk leg; seamed or seamless, Lisle top and reinforced Silk heel; Black, White or Grey. Per pair **59c**

Children's Wool Hose, 25c Pair

Clearing lot of Children's Pure Wool Cream Cashmere Hose. Sizes 5½, 6, and 6½; 1/1 rib; slightly water marked. Reg. 50c to 85c. Per pair **25c**

ECONOMY BASEMENT

Glass Oven Ware

Something you will find very useful in your Kitchen is Glass Ovenware. An assortment of Covered or Open Casseroles, Loaf and Cake Dishes, Pudding Dishes, Set of 6 Custard Cups. The last opportunity to secure this line at the Fire Sale Price of, each **98c**

Breakfast Plates Half-Price

Made from English Semi-Porcelain, and prettily decorated with floral design. Buy some of these 7-inch Plates, and save your good ones. Regular 35c each ..... Fire Sale Price ..... **2 for 35c**

A Sale of Cups. Only 2 for 25c

Heavy White Ironstone Cups, strong and durable, finished with high glazing. Splendid for general use.... Fire Sale Price ..... **2 for 25c**

97-Piece Dinner Set, Regular $37.50 for $24.95

When we replace these Sets, the price will be $37.50. Just a few left for the last day of the Fire Sale. Choice of two very dainty patterns—one a floral design and one with plain band. 97 Pieces to the Set. Fire Sale Price **$24.95**

Wire Canning Racks. Reg. 85c, for 69c

Canning Racks, made from strong galvanized wire, holding 6 to 8 Jars of Fruit. Will fit into any 8 or 9 size Wash Boiler. Regular 85c ..... Fire Sale Price, each **69c**

Tin Milk Pails

Made from heavy Sheet Tin and finished with reinforced edge and wooden handles; 10-quart capacity ..... Regular 50c. Fire Sale Price **39c**

Laundry Special

Six Bars of London Special Laundry Soap, 1-pound size, and One Package of Snowflake Ammonia ..... for **45c**

A Teapot Sale

Our Teapot Sales always bring big results because of high-grade merchandise and exceptional values offered. This line is of highly glazed Brown Betty ware, in Plain Brown or Green. Some are decorated with band of contrasting colour; 6 to 8 cup size. Regular $1.25 ..... Fire Sale Price, each **89c**

Smart Wash Dresses

Regular Values Up to $17.50

Very Attractive Voile Crepe and Organdie Dresses. Pleasing Styles and Colors. Just 12 to Sell. Reg. Values up to $17.50, Saturday **$10.00**

Cream Skirts, $2.95

Cream All-Wool Homespun Skirts, in plain tailored styles, full back, assorted sizes and lengths; good quality Homespun. Regular Special Price $3.95 ..... Saturday's Price **$2.95**

Princess Slips, $1.69

White Princess Slips, made of plain Cambric finished cotton, shadow-proof skirt. Assorted sizes. Fire Sale price **$1.69**

Bath Towels 98c Each

Extra large English Striped Towels, thick and absorbent. Size 27 x 54. Regular $1.50 value ..... Fire Sale Price, each **98c**

Wool Pullovers, 98c

Ladies' All-Wool Pullovers. Just ideal for boating or motoring. A variety of pleasing colours. Sizes 36 to 40. Regular $1.79 ..... Fire Sale Price **98c**

Bathing Suits,

Regular $5.50 to $6.50 for. . . . $3.98

Very smart Bathing Suits, new colour combinations; fine, soft Pure Wool; one-piece, with skirt attached. Reg. $5.50 to $6.50 values .. Fire Sale Price **$3.98**

Rubber Pants, 2 Pair for 49c

Baby's Rubber Pants, guaranteed first quality pure gum rubber; roomy sizes. Natural, Pink or White. Fire Sale Price..... **2 Pair for 49c**

TOILET GOODS

A Final Clean-Up of Our Remaining Stock

Perfumes.

Just a small quantity left of high-grade Perfume, in Colgate's, Melba, and Taylor's. Regular values 75c to $1.50 an ounce ..... Saturday to clear, ounce **25c**

Soap Dyes, 3 for 25c

Sunset and Magic Dyes, a few colours left in each line ..... **3 for 25c**

Bleach and Rouge, 15c Each

Cutex Nail Bleach, Cutex Rouge, and Melba Rouge. Reg. 35c each. Fire Sale Price, each..... **15c**

Talcum, 3 for 25c

Mennen's and Wilson's Talcum, including Mennen's Borated for Baby. Regular 25c size ..... **3 for 25c**

Writing Pads

National Linen Paper, Turnbull's Economy Pad, two sizes.

Small Note Size. Reg. 10c each ..... **3 for 19c**

Large Letter Size. Reg. 20c. ..... **2 for 25c**

Odd Balls of Wool, 15c Ball

Not more than 3 or 4 Balls to a colour. Not damaged in any way. Regular values, 25c to 40c ..... Fire Sale Price, Ball **15c**

Ladies' Umbrellas

Regular $3.50 Values, for $1.98

These Umbrellas have leather handles and leather carrying straps; strong English shower-proof top and strong frame. Reg. $3.50 value. Fire Sale Price **$1.98**

Rompers, 50c Pr.

Stout Percale Rompers, in light colours, show small design; easily laundered and very durable. Made in practical style. Sizes up to 2 years. Regular 79c ..... Fire Sale Price **50c**

Y. W. C. A. CAMP HAPPENINGS

On Tuesday, July 17th. the girls boarded the "Islinda" and had a sail round the Upper Lakes returning, when their craft came down to meet the night boat. The weather was ideal and Captain Pat Young made it like a personally conducted tour, by pointing out the principal points of interest and relating anecdotes of the lake. The campers are full of praise of the courtesy shown by the Stoney Lake Navigation and their employees It has added greatly to the pleasure of the camp. In the evening the girls were invited down to supper at the Y.M.C.A. camp and spent a very happy evening. The Senior boys arrived on Monday, July 16th and are in charge of Mr. Douglas Loomis. They have shown a very fraternal spirit toward their sister camp and have included the girls in their trips and have done the lion's share of the work, which makes it very easy for the girls.

On Wednesday, twelve of the girls boarded the "Marie' with Donald FitzGerald in charge and made the trip to Eel's Creek. Like everyone else, who visits this enchanting spot, the girls were filled with a keen desire to explore, and though, having no canoes with them they were undaunted and tried to make their way by land to the famous High Falls. This met with more excitement than success, as the swamp proved too much for some of the party, some however persevered for a time, but finally gave up and rejoined their fellows. Tea was partaken of and the return trip was made in the early evening" in the glory of the sunset."

Thursday the girls rested after their strenuous trip and the more enthusiastic took in the weekly dance at Kawarha Park and had a splendid time. There was a good crowd and splendid music and the girls were enthusiastic about their evening.

On Friday evening the girls, entertained the "Y.M.' boys and a number of young folks from the nearby cottages to a 'weiner' roast. Anyone who has ever eaten "hot dogs' on the shore of Stoney Lake, with a party of young folks, knows how it goes. The young people thoroughly enjoyed it, and jokes and snatches of song made the time pass all too quickly till the hour arrived to say and likewise sing "Goodnight, Ladies."

Saturday morning brought the sad hour of parting with a number of the girls, to wit—Misses Myrtle Lambe of Toronto and Ted Cheverill, Marie and Christine Pappas. Rose Puddick, Margaret Fife, Margaret Pollard, and Grace Munden.

The girls who were left had no time for moping as preparations for a picnic to Indian River with the Y.M.C.A. boys had to be made. It was a wonderful trip and the party which numbered twenty-one spent the sort of day which could not fail to be a joy to anyone who truly loves nature. Leaving the launch at the entrance to the river the party portaged their canoes after partaking of lunch, and proceded up the river with its wooded shores to White Lake to the mouth of the river and on down the river again. Some places were too shallow for navigation, so wading was the order of the day, pushing the boats along then when the river was deeper embarking again and going on and on into territory which is seldom explored by tourists. The loiterers had to swim the deeper spots and the return trip was eventful in the stops made to collect discarded clothing, which decorated the bushes. After some time, the river widened again another lake, (smaller than White Lake), which appears to be nameless was reached and the party disembarked planning to walk to Potash Pit, a large cave. but the distance was too great to be accomplished in the time available so the retreat was sounded and the party returned to the launch. It was a picnic out of the beaten track and the country possessed the fascination of the mysterious unexplored, which red blooded Canadian young folks find irresistible. Tired, but happy they returned to "Gladhalken."

On Sunday morning, the girls attended St. Peter's Church, the church so named because it is built on a rock. After dinner the Y.M. boys called and the combined camps visited Fairy Lake (once known as "Fairy Fern Lake"), and on to Perry's Creek, where they partook of tea. The girls, who visited the 'Y' camp where it was located at Burleigh have tender memories of Perry's Creek, as it was one of their favorite haunts. Some of the party walked home via Kawartha while others. less energetic went back in the launch. On their return the big group gathered round the fire place where a cheery fire burned and sang as only those who are in tune with nature can sing. The evening was memorable as it was an appropriate ending to a perfect day. The camp is never dull as there is something going on all the time and a wonderful spirit of comradesship prevails.

The girls registered for the week included, Misses Phemia Hendry, Dorothy Clarke, Annie Simmons, Queenie Hope, Evelyn Raynsford, and Vera J. Doole. More girls arrive on Monday.

NON-MAGNETIC IRON — A NEW METAL

Round about every conductor carrying an electric current there is a magnetic field and, if the current is alternating, the magnetism alternates as well. This fact constitutes the basic working principle of many electrical machines and instruments but there are occasions on which it has very undesirable effects. For instance, when iron parts are intended to be used for structural purposes alone, they may draw the magnetic field away from its legitimate position ahd thus disturb the working of the apparatus. Brass, gunmetal, or aluminum might be used for the parts concerned but these metals are costly substitutes. Also, they are good conductors of electricity and, as a result, the changing magnetic field induces in them heavy electric currents which cause heating of the metal and may represent a serious loss of energy. What is wanted is a metal which is inexpensive, strong, non-magnetic, and a bad conductor of electricity. All these and a number of other desirable properties are combined in a non-magnetic cast iron made by a well-known British firm of electrical engineers. The new material is much cheaper than brass or aluminum, almost completely non-magnetic, and offers 18 times the resistance of brass to the flow of electricity. It can be used equally well for thin castings and heavy frames, and it is so tough and malleable that it can be used for resistance grids such as those used in the control of tramcar motors.

Belgium has bought nearly 14,000 passenger cars and chassis from other countries, since the armistice.

Omnibus drivers in London get a bonus for avoiding accidents.

"Everyone Sees His Mother But Me—I'm Goin' Home"

Home to a cow puncher usually means any horse he happens to have his saddle on. But ask an Arizona puncher where he was raised, it's an even break he'll say, "down yonder," meaning Texas.

When he was fifteen, Shorty left the little farm in East Texas, and drifted to Midland. Riding herd in a flock of windmills suited him no better than picking cotton. He wanted to be a twister.

So the next move was New Mexico. Here on a horse ranch, he found the job he wanted—fighting bronks at fifteen dollars a month.

Some of the peelers laughed when Shorty asked for a job. McDougal, the owner, didn't smile.

"Button," he said, "they ride pitchin' horses at this outfit. You're only a kid."

"I know," answered Shorty, "but I want to learn."

McDougal knew he meant it.

For two years he stayed on. Being thrown and pawed in a rough game, but when Shorty headed west again he could ride. Of McDougal, he bought his first horse, a long-legged outlaw that pitched each time he was saddled. Jobs were scarce, but down on the Arizona line he caught on. For a year, he stayed, riding the Rough String.

From here, he drifted into Arizona, and finally landed in Globe. Globe was a he-man's town in those days. His money in safer hands, Shorty rode out next morning on his long-legged bronk.

At the Flying H some pictures were taken of the outfit, among them several of Shorty. He sent them home. A sister he had never seen wrote back that of course they were interesting, but his mother wondered why he didn't send some of himself.

Three years at the C.K.'s, two more at the Wine Glass. The years kept slipping by. Once in awhile, a letter came from home.

Shorty was thirty-four when I met him, and foreman of the Cross S. He wasn't much to look at, a little runt with steel blue eyes and a mop of hair as black and coarse as an Apache's. Of course his legs were bowed. His broncho riding days were over, but he still kept the long-legged outlaw, though the horse was too old to ride. But aside from the fact that Shorty had quit twistin', he did everything a little better than anyone else. You wouldn't have guessed he was foreman. The cattle were wild in the mountain, yet he always caught more than his share. He was never bowed up or sullen, he even stood well with the cook. At night, round the fire, it's all ropin' and ridin', and talkin' came easy for Shorty.

The fall I met Shorty, we were working down out of the pine, and the juniper mesas, moving campe every few days. Headquarters was reached in November.

Headquarters was only thirty miles from Globe, so the day before we went down to the pens, some folks came out from town. Among 'em was the horse wrangler's mother. Slim was out on the mesa with the ponies when she came. She looked a bit disappointed when she found he wasn't there, till Shorty showed her the point where he'd come off with the remuda. The drive had just come in, and the outfit was branding out. The other folks was right interested, but Slim's mother kept watchin' that spot.

It takes some little time to ease a hundred and fifty ponies off that point. But as soon as they hit the flat, they come on a run for the ranch. She didn't see Slim until he was most there. Then he came bustin' out of the dust to turn two bronks that was headin' down the wash. Slim let out a yell when he spied her. She just stood there and smiled.

Punchers as a rule don't have much to say when women folks is around. But Slim's mother had white hair. The cook was poison on town folks and Indians, but I heard him tell her he'd have made a tallow pudding if he'd a knowed anyone was coming.

That night Shorty didn't sit around the fire. He went off to bed without sayin' a word. I thought he was asleep when I turned in, but as I was fixin' the tarp, he up and says, "Slim's mother didn't pay no one any mind but him. When he left, she watched him until he topped out on the mesa."

We went down to the pens in the morning, and had just started to load when the passenger pulled up. Everybody hung out of the windows. Among them was Pecos, a kid that had ridden the Rough String the beginning of the work. He was so dolled up we didn't know him until he yelled:

"Where ya goin'?" says Shorty.

"Home," yells Pecos as the train pulls out.

It was sundown before we loaded out. The outfit piled into the two big cars and headed for town. Shorty and I were to take the horses back to the ranch. So we filled up on canned stuff and bellywash at the little store. It was dark when we pulled out. But by the time we had hit seven mile, the moon had come up, and it was 'most as light as day. I started to auger a couple of times, but all I got was a "yes," or a "no." So we rode to the ranch without talkin'.

I unsaddled and turned loose, before I noticed Shorty. He was still standin', with his head down, leanin' against his pony. Figurin' his side was hurtin' him again, I went over to unsaddle his horse.

"The old side botherin' again?" I asked.

When he raised his head, I saw his face was wet.

"Everyone sees his mother but me, I'm goin' home"

SALT FOR LIVE STOCK

CONSIDERED NECESSARY FOR PRACTICALLY ALL FARM ANIMALS

Be Careful Not to Salt Too Heavily—Live Stock Grow Unthrifty Without It—Milking in Holland—Kindness and Cleanliness Strictly Insisted Upon.

Salt the cattle, salt the sheep, and salt the horses. Why do we practice it? You stockmen have been doing it all your life, and your fathers did so before you. But why did they do it? No doubt it was observed that the stock liked to lick anything that had a salty flavor—a fish cask, or soil where salt had been spilled or a natural salt deposit. Like all our animal feeding practices, the feeding of salt has developed through years of observation, until it is now regularly practiced by all the best herdsmen and feeders.

Salt For Animals a Necessity

Animals must get salt from some source if their bodies are to function with full efficiency. If no salt is available to the animal through the food medium or minerals given, the digestion is impaired. Large quantities of salt are as harmful in practice as no salt at all. But a little is absolutely essential in that it supplies the chlorine so nscessary in forming a minute part (the hydrochloric acid portion) of the digestive fluid. The quantity of salt given to farm animals should not exceed one-half ounce per day for fully grown horses and cattle, small animals in porportion.

Do Not Salt Stock Too Heavily

Many people make the mistake of salting the stock heavily once a month during the summer, and forgetting to do it at all during the winter period. The live stock kept by people who neglect this work usually develops the appearance of neglect. The use of blocks of rock salt, in troughs or mangers erected in either the stable, yard or field, is a good practice that will pay good returns for the expense or effort. Just remember that the stock must have salt from some source, and that the salt that you give them supplies the chlorine essential in the formation of hydrochloric acid in the animals digestive system.

Animals that have been kept without salt for a year become very unthrifty, and animals that are given an overdose of salt do not thrive. Half an ounce a day is about right. It is not a food, but it helps to make the food materials available during the process of digestion.—L. Stevenson, Director of Extension, O. A. C., Guelph.

MILKING IN HOLLAND

Milkers Carefully Trained to be Clean, Kind and Thorough

In Denmark and Holland the milker starts his future profession at the age of 12 or 14 years. He then enjoys the privilege of being allowed to milk such cows as are in the drying off period, although it is done under the severe supervision of his father, who fears that his son or pupil may spoil the animal. I remember well my first lessons in milking on our Holland farm, and how proud I was of being allowed to milk. Before jumping on the stall with my bucket and stool (the Holland stalls are some 2½ to 3 feet above the regular stable floor) the cow was given a little warning of my coming by a couple of caressing words, then the bucket was put between the knees, the bottom on the inside of my right wooden shoe. The two front teats were milked first, and if one of the teats milked out sooner than the other I was inclined to take one of the back teats. This was not allowed because it might result in an unusual development and decreased stimulation of one of the quarters. The two front teats had to be empty before going over to the back teats. These were the preliminary instructions. After being able to milk several drying off cows I was allowed to follow with the second class. This was another important step, and I believe it cost me still more sweat than the first lessons, for now I had to milk rather quickly and with the full hand, as stripping of the teats between thumb and forefinger was never allowed on our farm. Aside from the rather quick milking, we were not allowed to make strippers of our cows. Still there was a third class, and that was the milking of fresh cows and heifers. My father was always milking these, because he had the idea that nobody else but himself could break them. The milking of the fresh cows, thrice a day, was not such a hard job, but to milk those stubborn heifers and never lose one's temper was a difficult job. Instead of milking first two the front quarters empty and afterwards the rear quarters, with the heifer a front and a rear quarter were first milked and afterwards the other two opposite quarters. This was done for the purpose of obtaining an equal development of all four quarters in the future cow.

We were then called fully skilled in milking science, but let me add that we had to receive a good many side instructions, such as not to talk or be noisy during milking, never to be rough to any animal, never to lose one's temper, to milk always one's own cow and in the same order and at the same hours, and so forth.

The best method of paying for the farm is to make it exceptionally productive, and the way to do this is to keep the right kind of dairy cattle thereon.

Sometimes hoeing is hard work, not because the ground is especially weedy, but because the hoe is not set at the right angle or is dull and rusty. Bright sharp tools make the work more easy.

The Human Side

POPULAR INTEREST IN PSYCHOLOGY

King Tut is said to be over 3,400 years old and yet he is a center of interest and real influence today.

The human mind is older than King Tut, but the world's interest in the mind's influence on business, the professions, social relations, and love, is just now at high tide.

Stop at any news-stand, pick up any magazine or daily paper at random, and you will find articles on the "mind."

Publishers are forced to run their print-shops and binderies overtime to supply the demand for books on how to apply psychology to practical, everyday life. Business men are hunting for clear, simple statements of how the mind affects selling and buying and advertising.

Heads of big business are waking up to the fact that the mental attitude of their employees is far more vital to success than the wages they pay them. They are hiring practical psychologists, not to work with their hands, but to suggest ways and means to preserve the proper mental attitude of their customers and to create a wholesome attitude among their workers.

We read in the daily press that among the elite of Washington "small talk" is tabooed. If a woman expects to be up to date socially now she must season her conversation with references to Freud or Brill or some other psychoanalyst. Such words as "neuroses" or "inhibition" or "complex" or "fringe" are the vocabulary for tasty tea-table

So psychology is on the verge of becoming a national fad.

Now what is psychology?

It's talk about the mind.

The world war had many results. Not the least of them is a nation-wide interest in intelligence tests—psychologists trying to tell people how much sense they have. They may not have succeeded, but they have made psychology a household word.

Day by day, we'll try to say what men of note have discovered about the inner life of feeling and thought which makes the Human Side essential to success in business or social life.

Always you are dealing with people who think and feel. Success today not only depends on knowing yourself, but on being able to know the other fellow.

WILL CELEBRATE DISCOVERY WEEK

Commemorate 300th Anniversary Of Arrival Of Etienne Brule.

SALT STE MARIE, Ontario, will celebrate Discovery Week from Aug 4th to 8th, when it will commemorate the 300th anniversary of the arrival of Etienne Brule, one of the most adventurous of the early coureurs de bois, and his companion, Genolle, who in 1622 discovered the St. Mary's Rapids and Lake Superior. An elaborate programme is being prepared, one of the features of which will be the unveiling of a memorial to Brule and Grenolle by Sir Arthur Currie.

Pawiting to give the Sault its ancient Indian name, was a sacred place to the Ojibways long before the advent of the white man. Fathers Jogues and Maymbault, who visited the place in 1641, tells of it having a population of 2,000 Indians. From the Hurons, the French had heard of this great meeting place of the Ojibways and as it presented great possibilities of trade, they were anxious to establish a connection with the tribes which gathered there. Even before 1622. Brule had attempted to reach the Sault, but Indian wars had caused him to turn back. From the time of his visit, however, there was a continual stream of French traders and missionaries.

The memorial of these trail blazers the forerunners of the great company whom in the next two hundred years passed through the Sault and pressed on toward the West in their quest for furs until at last the Rocky Mountains and the Pacific Ocean were reached, will be erected by the Department of Railways and Canals, at the 900 foot ship canal built to overcome the Rapids, which empty Lake Superior to the Lake Huron level. The memorial is one of a serise projected by the Sault Ste. Marie Historical Society, —and at the same time several tablets to men prominent in the early history of the Sault will be unveiled.

Another feature will be a reunion of the returned soldiers of New Ontario, who will gather there from the whole territory between the French River and the Manitoba boundary and the first three days will be devoted largely to military events. On Saturday, Aug. 4, there will be a military field day in the afternoon, with a public meeting in the evening, at which the chief speaker will be Sir Arthur Currie. On Sunday a memorial to those who enlisted in New Ontario and fell during the Great War will be unveiled by Canon Scott, of Quebec, and a memorial to the early missionaries will be unveiled at Sacred Heart Church.

The unveiling of the Brule memorial will take place on Tuesday, to be preceded by a pageant showing the arrival of Brule and Grenolle and their welcome by the Indians of Pawiting. There will be hundreds of people in costume for this event.

On a stage set out in the river, will be produced the Indian play "Hiawatha," based on Longfellow's poem the scenes of which were all laid around the Sault, and, in which the actors will be Ojibways from the Reserve at Garden River, alongside the Sault, descendants of the tribe which welcomed Brule 300 years ago.

The play follows closely the lines of Longfellow's poem and traces the life of the traditionary Indian leader from childhood up. It shows the boy, Hiawatha learning to use the bow and arrow and the man Hiawatha in his courtship of Minnehaha, the great boaster Paupukeewis, the story teller Iago, old Nakomis, and the other family figures. There will be one minor departure from the text The poem tells of the arrival of the first white men, and, in keeping with the occasion Discovery Weeks marks these in the play will be Brule and Grenolle though in the poem they are not identified. The departude of Hiawatha when he sails away into the sunset, with his paddle held aloft and the canoe moving by some mysterious and supernatural propulsion, is an impressive scene.

On Monday evening a "Night Attack," representative of actual front line conditions, will be staged. Several hundred men who actually saw service at the front will take part, and it will undobutedly be the most specular thing of its kind ever undertaken in Canada. The Government is lending its assistance in providing equipment, and 10,000 rounds of blank ammunition will be issued to the troops taking part. The spectacle will show a working party operating in No Man's Land before the front line trenches after night, with a covering party to aid them. They will be discovered at work by the enemy, who will open fire from a battery in an endeavour to wipe them out. Then the working party will retire under cover of artillery fire from their own lines. The general artillery engagement which will follow with the bursting of shells and the use of flares and lights will be a memorable sight. Earlier in the evening there will be manoeuvres showing an attack in open order.

SO THIS IS MEXICO !

It doesn't seem to be such a bad job after all, this task of arranging for ecognition of Mexico. Charles B. Warren (left), one of the American delegates, and Ramon Ross of the Mexican commission are shown buying candy at a recent charity fair in the Tivoli del Eliseo at Mexico City.

CHILDREN HAVE

(Continued from page 1

who spend their rest period in sewing.

There is not much difficulty with children, who have not had an opportunity before coming to the play ground to associate with groups in their play. These children quickly perience and in a few days become as much at ease as any of the others.

Parents Welcome

A noticeable feature was the absence of parents, and when asked about this, Mr. Bolton said, they are heartily welcome. The supervisors would like to have parents come with the children and rest under the shade of the trees while the little ones play.

The grounds are open from 9 a.m. to 12 noon and from 2 p.m. to 5 p.m. during which hours the supervisors are in attendance. At 5 o'clock Mr. Bolton removes the swings to prevent accidents during his absence.

As many as 150 children have visited King Edward playground at one time, but the average number playing there is 60. It is believed that if parents will visit the park and see the splendid amusement the young people have and the safety afforded, many more children would attend.

Four Playgrounds

There are three other supervised playgrounds in Peteborough, besides the King Edward Park, They are, Central school, where Miss Fife and Mr. J. Abraham are the supervisors; Queen Mary, where Miss D. Clegg and Mr. R. Doughty are the supervisors; and Queen Alexandra school, where Miss Staunton is supervisor.

NO MONUMENT

(Continued from page 1.)

Pittsburg Railway have taken action to fill in the Genesee River side to make a roadway for automobiles approaching the proposed ferry. This is the first reported step towards the carrying out of the plan for a convenient car ferry service between Rochester and Cobourg.

Visit Postponed.

Owing to the difficulty of arranging a meeting on so short notice the visit of the Secretary of the Trent Waterway Development Association to the Detroit Yacht Club, arranged for to-day, was postponed until August 3rd, when he will advance the claims of the Trent Waterway as a tourist resort.

CANADIAN PACIFIC

SAILINGS

FROM MONTREAL

Aug. 1—Minnedosa....Cherbourg, Southampton, Antwerp
Aug. 3—Montrose .....Liverpool
Aug. 4—Metagama .....Belfast, Glasgow
Aug. 10—Montlaurier* Liverpool
Aug. 15—Melita .... Cherbourg, Southampton, Antwerp
Aug. 16—Marburn ..... Belfast, Glasgow
Aug. 17—Montclare ...Liverpool
Aug. 18—Empress of France*... Cherbourg, Southampton, Hamburg.
Aug. 23—Marloch ..... Belfast, Glasgow
Aug. 24—Montcalm .. Liverpool
Aug. 25—Empress of Britain* Cherbourg, Southampton, Hamburg
Aug. 29—Minnedosa ..Cherbourg, Southampton, Antwerp
Aug. 30—Metagama .... Belfast, Glasgow
Aug. 31—Montrose .. Liverpool
Sept. 1—Empress of Scotland* Cherbourg, Southampton, Hamburg
Sept. 7—Montlaurier* ..Liverpool
*From Quebec only

FIVE MAGNIFICENT CRUISES NEXT YEAR
AROUND THE WORLD
AROUND AMERICA
To the MEDITERRANEAN
And Two to the West Indies

Apply to Local Agents
CANADIAN PACIFIC

ASSIST U. S. TO SOLVE RUM-RUNNING PROBLEM

LONDON,, July 27.— (Canadian Press). — Some sort of announcement regarding what Great Britain will do to assist the United States to solve the rum running problem is expected before parliament adjourns on August 2.

Reports circulated this morning of British agreement under certain conditions to the United States proposal to extend territoral waters to a distance of twelve miles were officially denied.

50,000 Harvesters Wanted!

Going To Winnipeg $15-00 plus ½ cent per mile beyond to all points in Manitoba, Saskatchewan & Alberta to and including Edmonton, Calgary and Macleod.

Returning From Winnipeg $20-00 plus ½ cent per mile beyond from all points in Manitoba, Saskatchewan & Alberta to and including Edmonton, Calgary and Macleod.

Tickets Good Going

August 13 and August 22
From Stations in Ontario, Smith's Falls to and including Toronto on Lake Ontario Shore Line and Havelock-Peterboro Line.
From all Stations Kingston to Renfrew Junction, inclusive.
From all Stations on Toronto-Sudbury direct line.
From all Stations Dranoel to Port McNicholl and Burketon to Bobcaygeon, inclusive.

August 15 and August 24
From all Stations South and West of Toronto to and including Hamilton, Welland, Niagara Falls and Windsor, Ont.
From all Stations on Owen Sound, Walkerton, Orangeville, Teeswater, Elora, Listowel, Goderich, St. Mary's, Port Burwell, and St. Thomas Branches.
From all Stations Toronto and North to Bolton, inclusive.

Special Trains

First special train will leave Toronto at 10.00 a.m. each date, followed by others as required. Last special train will leave at 10.30 p.m. each date.
Special cars will be reserved for exclusive use of ladies, children and their escorts.

LUNCH COUNTER CARS—Foods and refreshments at reasonable prices.

Particulars from any Canadian Pacific Ticket Agent. W. FULTON, District Passenger Agent.

Travel CANADIAN PACIFIC

50,000 HARVESTERS WANTED

$15.00 TO WINNIPEG

Plus half a cent a mile beyond to all points in Manitoba, Saskatchewan, Alberta; Edmonton, Calgary, McLeod and East. SPECIAL LOW FARES RETURNING

GOING DATES
August 13th and 22nd—Toronto, Caledon East, Beeton, Meaford, Collingwood, Penetang, Midland, Parry Sound, Sudbury, Capreol and east thereof in Ontario, also west of Lachute and St. Andrews East in Quebec.
August 15th and 24th—Toronto, Inglewood Jct. and all stations south and west thereof in Ontario.

Special Trains Leave—(Standard Time)

Toronto Union Station, (Midnight Aug. 12th), Aug. 13th—12.15 a.m.
Aug. 13th—9.00 a.m., Aug. 13th — 12.30 p.m., Aug. 13th — 4.00 p.m.
Aug. 13th—10.30 p.m., Aug. 22nd—12.30 p.m., Aug. 22nd — 10.30 p.m.

Through Trains with Lunch Counter Cars—Food and Refreshments at Reasonable Prices. Special Cars for Women and Colonist Cars of Latest Design
Travel the National Way to any point in Western Canada

CANADIAN NATIONAL RAILWAYS

Other Money-Saving Specials

Porch Frocks at $2.00

At $5.00
DRESSES in broken lines and sizes. Materials are of Organdie, Voile, Beach Cloth, Gingham, and Ratine. Regular $10.00 to $15.00.
Sale Price $5.00

Blouses at $2.00
A good assortment to choose from in these dainty Blouses of Voile, Dimity, Cross-bar, Muslin, and Habutai. Both tailored and fancy styles. Sizes 36 to 42.
Sale Price $2.00

BARRIE'S STORE NEWS

Continuing Our Summer Clearance Sale

SATURDAY — Lovely Summer Frocks for Misses and Women in the Big Dress Sale of the Season.
This is the Big Clearance of the whole Season. There is still a good assortment of the Smartest and Most Popular of Summer Frocks.

At $8 75
DRESSES, regularly $17.50—of Cotton Crepe, Ratine, Grass-mere Cloth, and Voile. Colours: Sand, Navy, Yellow, Green, and Black and White. Sizes 16 to 40.
Sale Price $8.75

At $10.00
DRESSES, regularly $19.50 and $20.00—in fancy Crepe, Normandie Voile, Tissue Voile, and Ratine. Colours: Blue, Green, Grey, Yellow, Navy and White and Black and White. Sizes 16 to 42.
Sale Price $10.00

At $13.50
DRESSES, regularly $25.00 and $27.00 — of French Voile, plain with hand-drawn stitchery; dainty inset of Linen, etc., embroidery or beaded. Colours: White, Coral, Natten Blue, Green, and Cocoa. Sizes 14 to 40.
Sale Price $13.50

At $9.50
DRESSES, in the larger sizes, regularly $19.00, of patterned Normandie Voile, in Black and White, Navy and White, and other colour combinations. Sizes 39,41, 43, to 45.
Sale Price $9.50

Barries Ltd. Phone 340

Service! Quality!

Finest Quality Boneless Stewing Beef, Lb. . 12c
Finest Quality Meatty Oven Roast Beef, Lb., 15c to 18c
Finest Quality Meatty Trimmed Roast Pork, Lb. . 23c

SRING LAMB

Breast of Lamb	15c
Shoulder	25c to 30c
Loin	40c
Leg	40c
Chops	35c to 40c

CHOICE VEAL

Breast of Veal	12c
Shoulder of Veal	15c to 20c
Rump	20c
Fillet	30c
Veal Chops	25c to 28c

Mild Sugar Cured Bacon, sliced, Lb. . . 35c

NEW CENTRE MEAT MARKET

TWO PHONES 760 WE DELIVER ANYWHERE 192 CHARLOTTE ST.

CHEESE BOARD CAMPBELLFORD DESIRE CHANGE

Will Ask the Provincial Covernment to Amend the Standard Dairy Act

REFUSED TO SELL

CAMPBELLFORD, July 27. — Members of the Cheese Board by a vote of 5-2, last night, decided to join other boards in a memorial to the Provincial Government asking that the Standard Dairy Act be so amended as to leave its enforcement optional with the various factories. The two salesmen who opposed the motion were Alex. Hume and J. Petherick, both of whom maintained that the new law was responsible for the production of a higher grade of cheese. They argued that the best way to obtain good cheese was to assure a supply of pure milk and that since the Act went into effect more care was being taken of the raw material.

George Van Volkenburg, who represents the Woodland's factory, said that production had fallen off one-third since the Act took effect and that if it were amended or rescinded he was satisfied that the old rate of output could be restored. W. M. Stephens, was also in favour of giving the various factories the right to say whether or not they should opperate under the Act. The motion which was finally submitted and carried was made by Mr. Van Volkenburg and seconded by Mr. Stephens.

President Irvine, before calling for a show of hands, said that some owners of Holstein herds, who were opposed to the Act at the outset were in favour of it now, after a trial.

The discussion started on the receipt of a communication from the Belleville Board, asking for Campbellford's co-operation in this move to have the Act amended. The proposition had been unanimously endorsed in Belleville and it was stated that the Stirling Board had also been unit in favour of a change.

The members who voted in the affirmative agreed with George Ivey one of the buyers that better cheese could be produced if the maker at the factory is permitted to watch the cheese, instead of being called away from his main business to test milk.

Stanwood Refuses To Sell.

Since the opening of the season, the price paid for cheese at Campbellford has averagd 16.65 cents and at Belleville, 16.90, a difference of a quarter of a cent. Last week, the buyers paid one quarter of a cent more at Belleville than they did here For some time there has been dissatisfaction over this difference and this culminated last night when President Petherick of the Stanwood factory refused to board the 45 boxes produced there since the last meeting. Mr. Petherick was authorized to take this course by the patrons of his factory who met recently to discuss the situation and who decided to sell direct to Belleville as Workworth is doing or to dispose of their cheese co-operatively. Other salesmen who were pressed last night and who boarded the output of their factory stated that they would not sell where the price has been higher than that paid in Belleville last Saturday.

The High Bid is 19¾.

The buyers present last night were McCreary, Thompson, Fitzgeral and Ivey. A smile went around the Board when the first bid was 19 cents flat, the highest received his season. This figure was later raised to 19¾ and Mr. Ivey had his choice, taking Brae, Crow Bay, Prince of Wales and Trent Valley. Thompson took Empire, Kimberley, West Seymour and Woodlands and Fitzgerald the balance.

It was decided that when the number of boxes boarded in under 500 that the high bidder be limited to 150, instead of 200.

The number of boxes boarded last night was 421, the following being the output of each factory represented:—Bray, 4; Crow Bay, 35; Empire, 71; I. X. L., 31; Kimberley, 42; New Model, 28; Prince of Wales, 45; Trent Valley, 30; West Seymour, 39; Woodlands, 54.

Approximately 37,8.0 pounds of cheese were boarded and sold last night and this at the price paid represents a turn-over of $7486.27.

The board will meet again on Thursday evening of next week at 7.30.

GOLF NOTES

Peterobr Lawn Tennis Club players won from a "Y" string, Wednesday evening on the Monaghan Road courts. The return games will be played at the "Y" on Monday next.

McKee won from Crowe of the "Y" by 6-2, 4-6 and 6-3.

Scott beat Roper of the 'Y' by 7-5 and 6-1.

Foster and Moore won from Pogue and Doughty of the 'Y' by 1-6, 6-1 and 6-2.

Metheral and Cranfield defeated McKellar and Hardill of Y.M.C.A. by 6-1 and 6-3.

Seventeen Peterboro golfers motored to Lindsay on Thursday and after some keen close individual matches, Peterboro players were beaten by two points. Lindsay entertained their guests in their Club house at tea time, the ladies of the club looking after the needs of all. A return match, to be played in Peterboro, will be arranged, at an early date.

Though beaten, the Peterboro men say they had a most enjoyable outing.

Financial News and Views

Canadian Stock Exchange — And Mines — **New York Stock Exchange — And Curb Prices**

To-Day's Quotations and Opinions and Reviews of the Markets.

NEW YORK, N. Y., July 27. — (Special.)—The stock market opened dull and fractionally lower. Steel Common and Bethlehem were the only two important issues to show gains in early trading up 3-8 and 7-8 respectively, on the strong second quarter earnings statement by Bethlehem and the official report of continued good business. Hill Roads were reactionary and on little volume Northern Pacific sold down to 59 3-4, off 3-4. Great Northern Preferred was off 1-2 at 58 1-4. Federal Reserve weekly statement showed gain of nearly two points in New York districts ration of reserves to 85.2 per cent., less than one-half of one per cent. under same date of last year.

Sterling was unchanged, other foreign currencies fractionally lower and market at a new low.

Franco-Belgian reply to London's reparations proposal is said to be to the extent that British proposals are unsatisfatcory, but seeks further negotiations. Threat of anthracite miners' strike was unsettled.

Later trading was dull, but with further declines in the Hill roads. Standard Oil of California sold down to 48 1-2, off 1 3-8; Amn. Can. was up 3-8 at 91 1-2. Studebaker, Amn. Wool and Corn Products were about unchanged.

Schulte Stores was up 2 points at 98 1-2 and about five points in two days.

Trading became more active around 11 a.m. with considerable offerings of Oils resulting in these stocks sagging, while the rest of the list reacted from a fraction to a point from the early highs.

Great Northern Preferred was down to 57 3-8 and Northern Pacific was under 59. The Street heard talk of liquidation in these two issues business for an estate.

The California Oil showed a reactionary tendency in the early trading offerings in Standard Oil of California came into the market and it sold close to 47.

Opening prices included: Pennsylvania 43 7-8, off 1-8; Baltimore & Ohio 48 3-4, off 1-8; Nor. Amn. 21 7-8; Great Northern Preferred 58 1-2, off 1-4; Republic Steel 44, off 3-4; Sinclair 23 7-8, off 1-8; Northern Pacific 60 1-4, off 1-4; Baldwin 119 3-4, off 1-4; Marland 36 1-2, off 3-8; Texas Co. 41 1-4, off 1-2; United Sttaes Steel 40 7-8, up 3-8; Reading 77 1-4, off 1-4; American Telephone 122 1-4, off 1-4; Bethlehem Steel 49 1-8, up 7-8.

(Quotations supplied The Examiner by Nelson & Martyn, Stock Brokers)

NEW YORK STOCKS.

	High	Low	Close
American Can...	91¼	88¼	89
Amer. Loco.....	69½	67⅞	67⅞
Atchison R. R...	97½	96	96
Baldwin Loco. .	119¾	115⅝	115⅝
Balt. & Ohio....	49	47⅞	47¾
Beth. Steel	49⅜	46½	46¾
Cal. Pete.....	20⅜	19⅝	20
C. P. R.	146½	144⅜	144½
Ches. & Ohio..	59¼	58⅝	58⅝
Chandler	50¼	49⅝	49⅝
Coca-Cola	77⅛	76⅜	76⅜
Corn Products .	120⅝	118⅝	118¾
Contin. Can.....	47	46¼	46¼
Cosden Oil	36	34½	34⅝
Crucible Steel ..	64	62¼	62½
Davison Chem...	31⅛	29⅝	30
Del. & Hudson	105	102¼	102½
D. L. & W.	115	113	113
Famous Players.	72¼	70½	70¾
Gen. Asphalt ..	28¾	27	27¾
Gen. Motors ...	14	13¾	13¾
Gulf State Steel	71¾	69½	69½
Houston Oil ...	51	48½	48½
Int. Nickel	13⅜	12⅞	12⅞
Int. Paper	36	35	35
N. Y. Central...	98¾	97½	97½
Kelly. Spring...	33¾	32¼	32⅝
Pan. Amer. A...	62¼	59¾	59¾
Pan. Amer. B...	59	56½	56½
U. S. Rubber...	42¾	41	41
Sinclair	23⅜	22⅜	23⅛
Studebaker	104⅜	102¾	102¾
U. S. Steel	90⅞	88¾	88¾
Sub Boat	8¾	8½	8½
Moon	22	22	22
Stewart Warner.	90½	89¼	89¼
Marland Oil ...	36½	33¼	33¼
Great Nor. R.R.	58	56¾	57

CANADIAN STOCKS.

	High	Low	Close
Atlantic Sugar ..	17	16	16
Abitibi	59	59	59
Barcelona	18	18	18
Brazilian	48	47¼	47¼
Bell Tel.	123	122½	122½
Brompton	39¾	39½	39⅝
C. P. R.	150	149	149
Gen. Elec.	102	102	102
Can. Steam Pf..	48	48	48
Can. Steam C...	15	14	14
Cement	80	80	80
Detroit United..	70	70	70
Montreal Power	120	119½	120
Quebec Rly. ...	20	19¾	20
Smelters	25½	25	25¼
St. of Can.	69¼	68¼	69
Span. River pf.	98	97¼	97¼
Toronto Rly. ..	78¼	77	77
Twin Cities	71¾	71¼	71¼
Win. Power....	34½	33	33¾
B. E. Steel	20½	20	20½
Breweries	49	48¼	49

MINES.
GOLD

	Asked	Bid
Apex	3	2½
Argonaut	86½	85
Atlas	6	5½
Baldwin	6	5½
Buckingham	11½	11
Bidgood	9½	9
Clifton.....	18	17½
Con. West Dome	26¾	26
Davidson	6½	6
Dome	37½	36¾
Beatty	16	14½
Dom. Kirkland ...	2	1¾
Goldale	55	54½
Gold Reef	2½	2
Hollinger	1225	1205
Hunton	8¾	8½
Hattie Gold.....	26	25½
Keora	10½	10
Kirkland Lake	34½	34
Lake Shore	350	330
McIntyre	1750	1700
Moneta.....	21	20
New Ray	43	42¾
Nipissing	550	525
Porc. Crown	12	11
Preston	11	10½
Schumacher	16	15½
Teck Hughes	127	126
Thompson Krist	5	4
Trethewey	4	3½
Vip. Con. Mines	68	67
Wakenda	6	5½
Wasapika	6½	6¼
W. Hargraves	315	310
West Tree	9½	9¼
Watlauffer	8	7½

SILVER.

Beaver	33¾	33¼
Castle	26	25½
Crown Reserve	61	59½
La Rose	33½	32½
McKinley	17½	17
Mining Corp.	210	205
Temiskaming	38	36½

CHICAGO GRAIN.
WHEAT.

	High	Low	Close
May	106⅛	105	106⅜
July	98½	97¼	97⅞
Sept.	98⅛	96½	97⅛
Dec.	101⅜	100	100½

CORN.

May	65¾	65⅝	65⅝
July	87⅞	87	87⅞
Sept.	77¾	76¾	77¾
Dec.	64	63¼	63¾

OATS.

May	39½	39⅜	39⅜
July	41¾	41⅛	41⅜
Sept.	35¼	35	35¼
Dec.	36⅞	36¾	36¾

GREAT PICTURES AT THE ROYAL

Both Comedy and Feature of Exceptionally High Order — Should Not Miss It.

One of the very finest entertainments of the season is now on at the Royal Theatre, and people who appreciate something really good should visit this popular show house to-night or to-morrow. The comedy is of unusually high order, a real laugh from beginning to end.

The feature production "Mighty Lak' a Rose" is a genuine treat of a distinctly better class than is generally seen. Everyone who saw this heart-stirring production last night is enthusiastic in their report, and strongly advise others not to miss it.

The play moves with a swift and dramatic impulse, it is rich in contrasts of life in the upper and lower levels, its characters are etched in bold relief against the background of slum and drawing-room. Carewe has done a fine piece of directing in "Mighty Lak' a Rose," and his players have accomplished much in their delineation of the varied characters of the play. Dorothy Mackaill as Rose Duncan is a splendid choice for the blind violinist. Her frail beauty, golden hair, and wistfulness give to the character an almost spiritual appeal. James Rennie as Jimmy in this characterisation places himself among the foremost leading men on the screen.

Others in the cast are Anders Randolf, Harry Short, Helene Montrose, Sam Hardy, Paul Panzer, Dora Mills Adams, and Jean Bronte, a beautiful and intelligent Scotch collie.

LABOR VOTE INCREASED IN BRITISH COLUMBIA

LEEDS, Eng., July 27.—(United Press).—British Labor showed tremendous gains in polling for the by-election here, but the Conservatives held the seat, Sir C. Wilson. (Con.), being elected to succeed, A. Willey, (Con.), by a majority of 1,721, it was announced to-day.

The Labor vote increased 3,460 over that of the last election.

PLAY SOFT-BALL

The soft-ball clash between the Colonial girls and an all-star aggregation picked from the other five teams of the league, will take place Saturday evening on the Riverside Park and not Central Park as announced to-day.

TO RE-EMPLOY MINERS

SYDNEY, N.S. July 27—(Canadian Press).—It is expected that by Friday night 2,500 miners will be re-employed at the Scotia Collieries, the employment office on Thursday having enrolled 1,040 workmen.

SEWING HINT.

If cloth is so thin that you pucker or stretch it as you sew it on the machine, lay a piece of paper just under it and stitch through. When you tear away the paper the stitching will be perfectly flat.

CUT FLOWERS

Shave a few thin slices of a mild soap into the water before putting in your cut flowers. They will stay fresh much longer.

DRESSING TABLE

Keep a piece of blotting under the cover of your dressing table. Then if you spill anything it will eb absorbed before it has a chance to disfigure the wood beneath.

THE POORHOUSE FOR THIS AUTHOR.

One-Time Popular Dime Novelist Now Living in Poverty.

A few days ago the doors of an Ohio poor house opened and received a mild, quiet, white-haired old gentleman who has probably caused more hair to stand on end, more flesh to creep and more cold chills to scuttle along the spine than any other living author. The aged inmate was no less a person than Thomas C. Harbaugh, the creator of old "Cap' Collier" and the author of 650 dime novels. He is 74 years old, in straitened circumstance, and intending to spend the remainder of his life as a paying guest at the above institution.

Many a middle-aged Peterboro man will recall the joy with which he surreptitiously devoured Harbaugh's thrillers. Their blood curdling titles and frontpieces were familiar in this city thirty and forty years ago. The following are a few of the names of his acknowledged masterpieces, "Arkansas, the Man with the Knife, or, The Queen of Fate's Revenge," "The Condors Killers, or Wild Adventures of the Equator"; "Capt. Velvet's Big Stake, or, the Gold Goths of No Man's Land"; "Silk Hand the Mojave Ferret, or the Marked Man of Arizona"; "Red Pard and Yellow, or, the Nabobs of Centipede"; "Judge Lynch Jr., or, The Boy Vigilante"; "Bill Bravo and His Bear Pards, or The Roughs of the Rockies."

A Stay-at-Home Author.

Born in Fredericksburg, Maryland, in 1849, Harbaugh spent nearly all his life, not in wandering about the world picking up color for his stories, but quietly in Casstown, an unromantic little place in Ohio. Though he did not know Buffalo Bill personally, the dime novelist created his characters and their adventures principally from the depths of his imagination. This shy, retiring citizen of an Ohio town, sitting in his study, allowed his mind to wander across Siberian steppes, Arizona deserts, through tropical jungles, and over Rocky Mountain trails, ruthlessly sacrificing the personages of his melodramas. In his 28 years of strenuous authorship he found it necessary to take thousands of lives. The right always prevailed, but at what a cost. In some of his dime and half-dime novels the hero and heroine were about the only survivors of the original company, and they were badly carved up and perforated.

Had Little Schooling.

Harbaugh had only six monhts schooling in his whole life. His lack of academic training, however, was never noticed by his readers. He was 19 years old when he started to write. Before, he had earned his living clerking in small Ohio towns. Then he turned to dime novel writing and between 1869 and 1897, it is estimated that he wrote 5,000,000 words. Harbaugh's lurid depiction of Indians and desperadoes, and wild animals, earned him a nice income, but he was a free spender, and ere he left his home for the poor house he was glad to have a sale and take $1,000 for curios, etc., he possessed, among them letters he had from Mark Twain. Roosevelt and a host of notables. That $1,000 Harbaugh's style of fiction is as dead as the dodo today, but the old novels are valuable as curiosities of former American literature. New York Public Library has a set and Dr. Frank O'Brien of New York has just sold a set of 1,500 of Harbaugh's and his contemporaries to Huntingtoh the collector. A single copy of "Grizzly Adams," by Dr. Frank Powell, a colleague of Harbaugh's lately sold for $61 and another shocker, translated into seven different languages and of which 450,000 copies were sold, can be found to-day only a museum.

Death of the Dime Novel.

Though its greates exponent, Harbaugh was not the father of the dime novel. "Maleaska, the Indian wife of the White Hunter," written by Mrs. Ann S. Stevens in 1860, is said to have been the first of that variety. It was an enormous success, and dime novels became very popular with the soldiers in the Civil War Today the average bright boy would laugh them to scorn. 30 or 40 years ago, notes a writer in the New York Times, there was a real Wild West. Indians were more than a memory. The frontier alive. The gun-wielding, broncho-bustin gcowboy and the stage coach robber were vivid realties which gave point to the tales. But today the boy finds his romance in the bicycle, the automobile, the movies, the airplane and the radio. He dreams of flying, not potting redskins. He has made Jules Verne the rule rather than the exception, and time has made the Verne sort of thing real.

Trashy But Clean.

Peterboro boys now grizzled can remember that the dime novel was banned in the average household. The youthful reader was apt to get a thrashing if caught dipping into its enthralling pages. Yet the tencent thriller, for all its trashiness, was generally clean. Harbaugh, though he held human life far too cheap, was never guilty of an immodest sentence in all his voluminous works. It is interesting to note that the Beadle Publishing Company, who brought out Harbaugh's novels, were such sticklers for irreproachably moral literature that they demurred at Bret Harte's "Gabriel Conroy." Harte offered his manuscript to the Beadle people and then, changing his mind, asked for its return. They sent it back with a veiled rebuke because he had offered them a work of questionable moral tone. Harte took it to Scribner's who printed it.

Harbaugh who never married, got $250 each for the longer and $150 each for the shorter of his multitudinous stories, of which the dimes averaged 60,000 words and the half-dimes less. But prosperity had been slipping fast when in 1913 he wrote "Kit Carson's Chum" and the last of his long list "The Czar's Spy", written when the great war was under way, found a public which had long outgrown that type of literature.

A U. S. NAVY OF THE FIRST RANK

Must Be Maintained Until Nations Abandon the Use of Armed Forces.

SEATTLE, Wash., July 27. Canadian Press. — President Harding appearing before the Seattle Press Club, after his review to-day in the harbor here of virtually the entire United States battle fleet, declared that until the day comes when the nations abandon the use of armed forces, the United States shall find her assurance in a navy of the first rank.

"We were building two years ago at a rate that would have placed our armed sea power in excess of any other power, but in conviction that armament cost and competition was leading to menacing national burdens, we invited an international conference to fix limitations," the President declared. "We as'd equality with the first rank for ourselves and weer accorded it. Let us hope our Congress with the cordial sanction of the American people will continue that first rank."

COAL STRIKE CLOUD SOOTY BLACK TODAY

ATLANTIC CITY, N.J., July 27 —(Canadian Press). — The strike cloud which has hovered over the anthracite wage conference at the Hotel Ambassador since July 6, appeared sooty black when operators and miners, having parted last night, in utter disagreement over the closed shop and the check off met again to decide whether it would be of any use to continue peaceful negotiations. Neither side could see any rift in the cloud, each declaring it was steadfast in the attitude which led to the break in the conference, and that whatever concession might be made to avert the collapse of negotiation, and the threatened strike in September, would have to come from the other side. What the next development might be in the event of the premature adjournment of these conferences neither side would predict. Both declined to comment on the possibility of Federal intervention. The miners have already announced they do not propose to arbitrate.

NO LAW AGAINST LAUGHING AT COP

CHICAGO, July 27.—Among the out door amusements legally permissible in Chicago is that of laughing uproariously when some one shies a brick, or several at a village constable.

Charles Bethke, of Dolton, Ill., was fiend $10 and costs, July 17, 1920, for laughing when some merry-maker beaned the Dolton constable. The man who threw the brick essaped and when the panting limb of the law returned from a hot chase boiling over with rage and his exertions, he found Bethke leaning over the town water plug, in paroxysms of laughter, and haled him to the town hoosegow. The fine was slaped on the next day but Bethke appealed the case.

Judge David reversed Tuesday the desicion of the justice of the peace and ruled that there was no law against laughing.

OLD STRAW HAT.

To make a black straw hat look as bright and glossy as it did when you bought it, smear a little butter on an old piece of velvet and rub the hat with it. Leave the butter on for about 15 minutes, then polish with a dry piece of velvet.

The wings of the house-fly beat about 800 times a second, and this carries the fly a distance of 25 feet.

JAZZY NOTE IN DRESS

By MARIAN HALE

NEW YORK, July 26.—"Introduce the jazz note into your costume if you wish to be smart," says Tokio, one of the most original fashion designers in New York.

"Get off the key occasionally and break up the customary rhythms of blouse, skirt and hat if you wish to be distintcly 1923," she advises.

"Consistency may be a jewel, but it is no longer a fashionable one. If you can just start a little discussion between your gown and your earrings, or estrange your hat and costume, and do it subtly, artistically and provocatively, you have the makings of a sartorial success."

Tokio herself, who has another name, Powell (but no one ever uses it), is one of the most successful dressers and successful business women of the metropolis.

From portrait painter, she turned into a fashion designer. The first things she designed were for the Princeton Triangle Club shows when she was living in Princeton.

With the Best.

They were so enthusiastically received she decided to plunge right in on a big scale. So she rented and equipped a shop in New York right in the swagger Fifties, among all the smart shops that boast they carry nothing but importations, and went to work

She announced frankly she had never been to Paris, and never expected to go there for her styles, that she wasn't influenced by them in the least. But she was tremendously interested in the American woman.

And now her American styles are so popular she can't fill all the orders she gets.

"Non-conformity is my motto, because the only way to be distinctive is to be different, and to be different you must have some ideas of your own that run counter to Paris.

"The American girl is unlike every other girl, because she is a composite type, and she should show this in her clothes.

What's Ahead.

"This season, elegance will be the keynote of styles, I believe. The flapper has turned into a lady. We are going to see ruffled frocks that lie on the floor when you sit down, and have yards and yards of cloth in them. They will require large hats, French heels and jewelry.

"Skirts will be long generally, but the length should always be determined by the height and general build of the wearer, never by rule. Waistlines will go back to normal, just for the novelty of it.

"But the smart woman will observe no rules. She will wear earrings with her sport suit, if it pleases her, and a floppy hat with a tailored suit if it seems right.

"In no respect have women gained their rights so completely as in the world of fashion."

Nicaragua does a considerable export business in sarsaparilla.

Devonshire Fumed Oak
Cabinet Phonograph
and Six Double Sided Records
$82.00
Easy Terms
HEINTZMAN HALL
Hunter Street
F. E. HUTCHINSON Manager

SATURDAY SPECIALS

Quart Gems, Special, Doz. $1.10
Pure Lard, bulk, 3lb. Lots, 16c
65c Arsenate of Lead, lb. pg., 55c
75c Pgs. Paris Green, lb. pg. 65c
Redpath Sugar, per 100lb., $10.98
8lb. St. Lawrence Sugar 87c
4 Shredded Wheat 45c
3 Pkgs. Lux 29c
3 Tins Old Dutch 29c
Seedless Raisins, bulk, lb., 12c
Bulk Salt, Special 100lb. bags $1
100lb. Mix. Hen Feed $2.25
Can. Peas, Corn, or Tomatoes, per Can 12c

LAUNDRY SPECIALS
For Three Days we are making the following Special Offer of P. & G. Products:
5 Bars P. & G. Soap,
4 Bars Gold Soap,
1 Package Ivory Flakes,
1 Package Pearline,
1 Bar Ivory Soap,
—12 Bars and Packages in all— for $1.00.

—Free Delivery—
MENDEL BRAUND
Corner Park and Albert Streets and 571 Chamberlain Street
'Phones - - 348 and 2129

LAVOIE'S KNIT-TO-WEAR STORE
440 George Street

Sport Wool, three ree, silk and wool, and wool. 12c and 30c ball.

Ladies' Heavy Ribed Silk Stockings, $2.00 and $2.25 pair.

Ladies' Cotton Hose, 25c pair.

Ladies' Fine Mulle Princess Slips, hemstitched, shadow proof; a real bargain, at $1.98 each.

Men's Balbriggan, Penman's make Union Suits, $1.65 garments.

Ladies' and Misses' Gingham, Ratine, Chenille and Voile Dresses, at reduced prices. We do all alterations.

Ladies' Sport Wear, in wool and silk and wool pullovers, and Tuxedo Sweater Coats, at reduced prices.

All Wool Grey Blankets, 7 lbs., $4.98 pair.

Money Makes Money
IF INVESTED TO GOOD ADVANTAGE
DON'T BUY STOCKS ON BULGES
—but do so when they look WEAK. THAT OPPORTUNITY IS NOW. MINING SHARES ARE REALLY CHEAP. Clifton, Con. West Dome, Lorraine, Baldwin, Atlas, West Tree, Beatty, Buckingham, Beaver, Keeley, and many others are at low prices.
We will buy 5,000 shares of BALDWIN at prevailing prices for $125. on margin. Every point advance will show you a profit of $50. This stock has sold at double its present value.
NELSON & MARTYN
BROKERS
332½ George Street
Suite "A"
'Phones—229J, 229W, 1736F and 1139W.

HERE THEY GO
AT YOUR OWN PRICE
Polocloth Coats, suitable for now and Fall Wear, at $9.98
DRESSES.
Homespun Dresses, from $3.50 up.
All wool Botany Dresses from $6.00 up.
SKIRTS.
Plain and Pleated, from $2.75 up.
PETERBORO LADIES' TAILORING COMPANY
283 GEORGE STREET
(Op. Grand Opera House)

An earthquake travels at the rate of between 470 fet and 530 feet per second.

TIRES
PARTRIDGE
No. 1 Guaranteed Tires at Reduced Prices
30 x 3½ Nonskid (guaranteed) $9.99
30 x 3½ Trump Cord " $11.75
30 x 3½ Major Cord " $13.95
"Hand Picked" Seconds
30 x 3½ Nonskid - - - $6.95
30 x 3½ Standard - - - $7.25
RIVERDALE TIRE CORPORATION LIMITED
446 GEORGE STREET : 'PHONE 566
PETERBOROUGH
Goodyear Selected Dealer
CANADA'S LARGEST RETAIL TIRE DEALERS

No Doubt About It!
Bargain Seekers Will be Well Repaid by Walking Down to
P. BLACK'S
TWO BUSY STORES
Cor. King and George Sts.
GREAT VALUES in Men's and Women's Ready-to-Wear Clothing for summer wear.
COME !—You will be satisfied and save money.

QUIET TALKS

THE BOOK OF GOD

There is something tangible about a book. You handle it. You know it by the feel. It's in plain print, black on white, words you know the meaning of without stopping to think into them. If it's a thoughtful worthy book you read and muse. And you are changed, maybe imperceptibly, but really quite radically.

Now, there is one outstanding book. It stands quite by itself. In its claim for itself, its power among men, its history, the place commonly given it, its distinctive quality of inspiration, even in the enemies it has made, it stands quite alone.

It is the old Book of God. It is the one book to which by common consent that little word "the" belongs, the Book. It was inspired. It is inspired. That simply means the breath of God was in it, and is. His Spirit was in the men who wrote, guiding, controlling, inspiriting, a supernatural touch through the human natural medium.

It is a book like any other, paper, print, stitching, plain words. Its contents must be got through reading and thinking, like any other book. It is unlike every other book in this, there's a living Presence in it.

It reaches into your thoughts. It searches the innermost recesses of your spirit. It touches deftly, unmistakably, your motives and purposes. It lays bare to your eye the inner hidden things.

And there's a distinct touch of life to it. It quickens brain and thought and the part of you that chooses. There's a rugged strength now in your decision that breaks habit, and shapes new ones.

It's a mother of books. It contains the oldest authentic history. All the roots of modern jurisprudence run down into the Mosaic code. Political economy and moral philosophy find their basic principles here. Its laws of sanitation, of hygiene, of diet, and of business ethics, originating here, are accepted standards.

It is not a scientific book. Yet its statements never conflict with the latest findings of science. Its ideals of life, personal, national and racial, can be found nowhere else except as inspired by its pages. Its literature, its live stories, its biographies, are unapproached. It contains the key to the intricate tangle in which the world finds itself today, the one key, the master key.

There's a fine modesty in its pages, and yet the most stupendous claims for itself. It claims to be a revelation from God himself. It tells what reason cannot reason out. True reasoning and this revelation are fellows, working together to reach full knowledge It reveals the past, otherwise unknown, and God's purposes, and plans for the future, that otherwise could not be known.

It's a singularly honest book. It tells with frank bluntness the glaring moral failings of the men God used. He had to use some one. He got the best there was. He sternly rebuked them, and plainly points out their moral breaks.

This book is the moral standard of life. And morals are the throbbing heart-beat of life. There must be a standard, or all life goes askew. A yard-stick for cloth, a foot-rule for timber, a sixteen-ounce bit of metal for sugar, truthfulness in speech, honesty in trade, a recognized propriety in cultured circles, a Gray's anatomy for physicians, a Blackstone for lawyers, and God's Book for strong winsome life and rest of heart.

The scholarship of the nations, and of the ages, has been devoted to the task of giving us this Book in our mother tongue, as to no other task. Its utter dependability from the scholarly standpoint is beyond question. The variations of translations in various versions have to do with incidentals, important incidentals, but never with vital things.

The modern English and American Revisions have the advantage of the most recently found manuscripts, the latest scholarship, and the paragraphed printing. But one can rest content that the old common version is the most remarkable bit of translation ever done. In it we have the very Word of God, in plain English, a sufficient guide for daily life.

And it is not a big book. Familiarity with its pages by daily touch makes that clear. A daily habit, a settled method of thinking of it as one book, and reading it from opening page on, as a story, ignoring for the time being, chapter and verse, gives a fascination to its pages. And the poetical books and prophetical will fit into the story-part as drawers into a well-made bureau, as will Paul's letters and the others, into Dr. Luke's story of The Acts.

The practical key to this Book is simply this, reading it habitually, quietly, with mind alert, simply reading it, giving one's self up to it for a bit of time daily, and yielding the consent of one's life to its teachings and spirit. The famous artist kept the bright colored stones always in sight to tone up his sense of colors. The sailor keeps his eye constantly on compass and chart.

That's the thing here. Reading it habitually tones up the moral sense, clears the vision, steadies the feet, poises the judgment, stiffens the will, gentles the spirit, comforts the heart, quiets the nerves, and sets the day's work to music.

But, in sharpest contrast with all other books, it makes you face a personal decision. There's no personal appeal in Napoleon or Cromwell. No decision presses in. But here the Man of the Book looks into your face. He calls you to choose. And you do, this way or that. You are never again the man you were.

MISS LILLIAN WALD New York settlement worker in an interview: "The best women do not get sentimental any more about their ideals—they make them practical working forces."

THE OLD GARDENER SAYS:

The average garden maker is not familiar with endive but will find it easy to grow and a very good salad plant. As it matures in 50 or 60 days seeds can be planted now with full expectation of getting a good crop before cold weather comes on. For that matter endive can be kept along late in the fall by covering the plants with hay or straw the curly or fringed leaved kind should be chosen in preference to the Bavarian endive which is better adapted for soups than salads.

Tourists visiting the national parks in 1922 averaged 3.45 persons

NEW CULT CREATED BY RUSSIAN DUKE HIDING IN PARIS.

"Union of Souls" Is New Religion Founded By the Father-in-Law of Man Who Killed Rasputin.

The Grand Duke Alexander Michaelovitch, who married the late Czar's sister, Grand Duchess Xenia, Alexandrevna, and whose son-in-law, Yussupoff, killed the monk Rasputin, suddenly has burst forth in Paris as the founder of a new religion called the Union of Souls.

The cult will be without priests, without churches, and will be open to adherents of all existing creeds, the only requirement being that they shall think good thoughts together and believe that beauty and love will rule them.

"We shall guide ourselves," says the Grand Duke's manifesto, "by exactly the same directing thought, which is that we are all sisters and brothers in one union, and will have to send mentally our souls toward the spiritual place, from which they will return to our earthly plane strengthened by our helpers on superior levels, thus affecting those who have lost their way to truth."

The Grand Duke has been living in Paris with his family since 1918, when he escaped from Bolsheviks in the Crimea by the intervention of a Bolshevik leader whom he had captivated by his philosophy. Before that he was the leader of a spiritual cult in Petrograd. With his family, including the Dowager Czarina and the Grand Duke Nicholas' family, their Crimean villa was surrounded, and they were virtually the prisoners of the Bolsheviks for six months, especting every day to be massacred, as were the Czar and his family.

Then he won over one of the Red captains, who offered to save the family by stirring up a dispute between two factions as to which should have the privilege of dealing the death blows. This argument continued till the Allies came, and the Royal personages escaped to France aboard a British cruiser.

The Grand Duke has passed most of his time since then in Paris engaged in deep meditation and spiritual research, and he is confident now that the time has come to launch the Union of Souls. He asks all those who read his manifesto and who wish to become members to address him at once in writing, directing their thoughts to his residence at No. 10 Rue Henri Marin, Paris.

"This union," reads the ducal manifesto, "will be nothing material in itself. It is a purely spiritual union, and every one of you who would decide to join us most believe in God naturally and follow the belief in the immortality of our souls.

"Women will play a leading part in the renovation and purification of humanity. Our union will have no president, no headquarters, nor any organisation, and there is no need for any money to be paid. With the help of our sane prayers and thoughts contact between our souls and the souls of those who pass into other worlds will be complete."

Honey of Hell Is Name Given Lava.

Some three months ago, on a cloudless, moonlit night, I looked over from Taormina to Etna, majestic and snow-capped, across the intervening valleys. My host, an Italian colonel and a Sicilian native, laughed when I told him how I wished I might see an eruption, writes a contributor to the London Daily Express.

"Have you ever spilled a jar of honey?" he asked. "Though the picture is inadequate, I can find no better to describe the downward flow of lava." The peasants call it "the honey of hell." It comes down slowly, stickily, relentlessly, and piles into a great wave until the pressure behind breaks the surface tension, and the molten streams leaps forward many yards to gather in a fresh cumulus.

Fortunately, with the exception of Catania, a city thrice destroyed and thrice rebuilt, there are no big towns within the danger zone of Etna in activity. The railway from Catania runs east and then north to Messina, closely following the coast and generally very little above sea level. The line is flanked on either hand by seemingly endless lemon groves, but on the landward side the land rises sharply, sometimes precipitately, toward the foothills of the great volcano.

The Sicilian peasant who lives under the shawod of Etna is in large measure illiterate and grossly superstitious. He has an ingrained distrust of foreigners, intensely proud, a lover of music and sunlight and pleasant indolence, and a dangerous and unforgiving enemy once his sense of personal or traditional honor is touched.

The vendetta, although officially a thing of the past, still exists, and when a slayer is occasionally brought to book, the hands of justice are tied by the resolute secrecy of his fellow islanders, even including the friends and relatives of the victim.

THE LATEST RAILWAY COACHES

The safety of modern railway travel is due in no small measure to the remarkable strength of construction realised in the rolling stock. In the early days of railways, a gentleman's private coach was simply lashed on to an open railway truck, and no doubt it would have been put straight on the rails if it had had flanged wheels of correct gauge. The modern railway carriage, however, is a specially constructed vehicle of such strength that, even in the worst collisions, only a part of the train is damaged. British railways have always been noted for the solidity and comfort of their coaches and the high standard which they have established has been raised yet higher by some new express trains recently built in one of the principal British locomotive works. The coaches in these trains are of the corridor-compartment type and, apart from the incorporation of improvements in appearance and accommodation, they embody a number of technical features securing increased strength and steadiness of running. Another point of interest is the special provision made so that coaches with automatic couplers can be used with others having screw couplings and side buffers. By this and other devices the latest type of British coach can be used in conjunction with other rolling stock of older design.

Vultures are said to fly at times at a rate of more than 100 miles an hour.

In Russia there are 1229 women to every 1000 men. Germany comes next with 1100 and Austria 1069.

Left to right:—Lt.-Col. H. Hamilton-Wedderburn, O.B.E., Mr. A. E. Carlyle, Sir John Ferguson, K.B.E., and the Rt. Hon. Lord Ampthill, G.C.I.E., G.C.S.I., members of the British Masonic Grand Lodge of England, deputed by His Royal Highness the Duke of Connaught to officially represent their lodge at the annual meeting of the Grand Lodge of Canada in Toronto, and to carry greetings from the Grand Lodge and Masonic Fraternity of England to the Grand Lodge and Masonic Lodges of Canada. They were recent passengers aboard the Canadian Pacific liner "Empress of Scotland."

THEY SAY—

Interesting Thoughts of Interesting People

HENRY DEZMAN, in Schribner's Magazine:. Any student of politics knows how imperfectly the professions of faith of human movements symbolize the actual impulses that—for a very large part unconsciously—animate them. A man may profess love of his neighbor, although at heart he feels driven to hate him. Very often even, his profession of love will be the louder as his temptation to hate grows stronger. This does not necessarily make a hypocrite of him; he may be deceiving nobody but himself; he may be trying to strengthen his higher impulses against the lower ones that contradict it. If that be true of individuals, how much more true is it bound to be of groups of men united by common political views or religious beliefs What a field for every kind of deception, where so many different interests and temperaments are involved, where the emotionalist confronts the strategist, and the cunning of the wire-puller meets the candor of the devotee "

* * *

WILL IRWIN, in an essay: "Men are as much influenced by their professions as their races. A musical composer, biometrist or wood carver fighting in the German ranks in the late war was much nearer in the human scale to the French composer, biometrist or wood carver he was shooting than he was to the German paperhanger or lawyer who fought at his side."

* * *

WILLIAM ALLEN WHITE, in an editorial: "Labor and women, not the Allies or Germany, won the war."

* * *

WILLIAM JENNINGS BRYAN, in an interview: "I don't think there is a busier man in this country than her I am. I have got to keep the Democratic Party straight. I have got to see that prohibition is enforced, and I have got to see that religion is defended."

* * *

MRS. FRANCES BOWES SAYRE, daughter of Woodrow Wilson, in an interview: "I do not think women of today shirk marriage or its responsibilities as a result of their greater independence. This is an outworn charge. The college woman seldom elects to follow a career in preference to marriage. She may undertake both, but, in my observation, if one is to suffer, she generally lets the career side suffer before her home duties."

* * *

NICHOLAS MURRAY BUTLER, president of Columbia University, in an address: "It is hard to bring one's self to believe that liberty has lost its hold, or that a false and spurious equality contradicting every natural law, making progress impossible or only temporary at best, can long lure intelligent men from liberty's path. The abuses of liberty are severe and innumerable. The economic injustices that have not yet been removed are many and apparent. The forms of equality dependent upon true liberty that have not yet been sufficiently established are easy to name. But surely the remedy is not to be found in tearing down the cornerstone of the political fabric, but rather in first clearing away obstructions and debris, and then in building more thoughtfully, more wisely, and more patiently upon it."

* * *

NORMAN HAPGOOD, in the International Magazine: "In watching Poland it must always be remembered that she has no experience in self-government. It is about as if the United States were governed by the Authors Club. Many decades must pass before the instinct for government can be created, as it is in Britain, Denmark, Norway, Sweden, Switzerland and Belgium."

* * *

FORBES WATSON, in The Arts Magazine: "When people ask why modern artists 'make things so ugly,' it is because they find too disturbing the work a man who creates composition and designs which cannot be tagged and measured and put away immediately."

CLARENCE DARROW noted lawyer in a debate with Prof. Frederick Starr. "Man is the cruelest most wanton most ruthless animal on the face of the earth. He has used the powers nature gave him to bring havoc into the world. Every other animal fears and hates him and he justifies himself by saying that the Almighty made him to rule the earth."

* * *

PROF. FREDERICK STARR in a debate with Clarence Darrow: "Contrast the ignorance of man in the beginning with his achievements of the present. He has harnessed nature to his will. Through his mastery of natural forces he has killed the darkness. His greatest achievement it seems to me is his ability to live in groups and to minister to his needs."

* * *

MRS. CLARE TREE MAJOR educator and author in the New York American: "If the voices of Americans could be universally placed correctly we would notice a marvelous change in the diction of the American people; their generally harsh voices would become musical. Those supposed to stand for the best in society in America are not careful about their diction even if they are careful about their verbs and nouns and they are extremely careless about the use of slang."

* * *

DR. GEORGE E. VINCENT president of the Rockefeller Foundation in a report: "The idyllic myths about the pure water of the old oaken bucket the salubrious country air the invigorating exercise of bucksaw spade and hoe all had to be rudely revised in the light of facts. The health program is only one item but an essential item in the national effort to make country life wholesome happy and rewarding to the millions who produce food and staples of the whole population."

LOVE AND LOVE ALONE!

"Please don't refer to our marriabe as a 'screen marriage,' " pleaded Lionel Barrymore, who recently married Irene Fenwick (above) at Rome. "This is a love match," he added. To which Miss Fenwick agreed most heartily.

THE HALF SOCK

By HEDDA HOYT

NEW YORK, N. Y., July 16 (United Press).—

Said the little black shoe
To the little black sock
"Our marital bliss
Has sure struck a rock."

It looks as though the black shoe and the black stocking were permanently divorced. One never sees them together nowadays at smart social gatherings. Dame Fashion, who is a wise old gossip says that the black patent shoe has fallen for the charms of the blond stocking.

Pale grays, sand, mauve, cinnamon and flesh stockings are worn so generally nowadays that when one wears a black stocking one is marked as old fashioned. Even red, blue and green shoes favor these pale stockings in preference to matching shades. Gray and tan shoes, however, are worn with matching shades of hosiery. The white stocking is doing its best to keep up with the light colored hosiery by using embroidered and open-worked clocks.

The Half-sock Appears

The warm weather has made the half-sock more popular than ever this summer. The half sock is far cooler than the stocking and with the double elastic band about the top it is held securely about the calf of the leg, thus doing away with the need of garters. This year we find them in the sheerest of silk for about one-third of the price of long stockings of the same material.

Half-socks are no longer considered a flapper style, but a common sense style for hot weather to be worn by matrons as well as by girls.

* * *

White hats are being worn about town in increasing numbers. White maline draped turbans are worn for evening wear with white frocks. For street wear one sees both large and small hats of white horsehair.

* * *

Chinese embroideries are seen on many of the newest of fall frocks. Mandarin styles are said to be gaining in popularity while the Egyptian tendencies are fast disappearing.

* * *

Younger Misses are wearing bouffant organdies for evening wear over slips of contrasting shades of organdy. Most of these frocks are sleeveless with rounding necks and long slender bodices. Many of them are very simple having no trimming save a narrow velvet sash of matching shade.

* * *

Paris advocates the hip length fur cape for fall. It will be worn both as a separate garment and as a three-piece costume combination.

* * *

A favorite silhouette at the French races is the three-tiered taffeta frock with the sleeveless, snug-fitting bodice which the off-the-shoulder neckline. The three tiers which form the skirt are bordered in bands of wide velvet ribbon. Wide bracelets which fit snugly about the wrists and short throat necklaces are worn with frocks of this type.

* * *

Lingerie frocks and frocks of ecru lace are worn over changeable taffeta slips at the smart club houses about New York these warm afternoons. Rose and yellow are popular shades for these underslips and the sash which accompanies the lingerie frocks usually matches the shade of the slip.

FLINT INSTRUMENTS 1,500 YEARS OLD.

Researches carried out in the Central American Republic of Guatemala by Mr. T. W. F. Gann, Reader in Central American Archaeology at Liverpool University, have resulted in the discovery of a number of mysterious first instruments. Excavations were made amid the ruins of a small temple situated at the summit of a mound near Quirigua. This temple was one of those built by the ancient Maya people of Central America, who, according to the latest theory, derived their civilization from Egypt, and passed across the Pacific some 2,000 or more years ago. Twenty-six beautifully chipped, eccentrically shaped flint instruments were discovered. One of the finest is 11 ins. long, chipped with exquisite delicacy and precision from dark brown flint' What it is for no one yet knows. No other objects were found, but the date of the flints was closely fixed by a steel or upright stone slab, erected near the mound. This bore in Maya hieroglyphics the date of "Katun 14, 9th cycle," corresponding to 452 A.D. of our era.

Similar Maya flints have been previously discovered throughout the area of Maya civilization, which extended from Mexico to Honduras. Possibly they were used in the temples for ceremonial purposes only. Some of them had what appears to be a rough handle for hafting.—Exchange.

KITCHEN PIETY

A native cook in Nigeria, said Mrs. F. W. Dodds, a missionary, at the Primitive Methodist Conference at Liverpool recently, placed the text "God is Love" on the kitchen door, and wrote underneath, "No admittance." — Exchange.

FRESH MEAT.

Never put your fresh meat directly on the ice in the paper in which you purchased it. Lay it on a porcelain dish.

SALADS ARE REFRESHING

"To remember a good dinner is to remember a good salad," some one has said.

What are the qualities which go to the making of such a salad? One rule is that all the salad plants or vegetables used must be crisp, fresh and cold.

For a dinner salad a French dressing should be used, never a mayonnaise, unless it be a simple dinner and the salad is to be served as a separate course. A salad of cucumbers, tomatoes or plain lettuce is much more appetizing if served with the meat or fish.

Probably all salads depend more on the seasonings than on anything else. Three measures of oil and one measure of vinegar or lemon juice is a good proportion for the average taste. For seasonings, salt, pepper, mustard, paprika, sugar and a little onion if the dressing is to be used on vegetables or plain salad plants. A clove or bean of garlic left in the dressing for several hours and removed before the dressing is served gives a flavor much to be desired.

Fruit Suggestions

For fruit salads omit the onion and mustard. Very good combinations of fruit and vetgetables may be made, such as tomatoes and pineapple, peppers and grapefruit, celery and apple, peaches and beets.

Sandwiches are rapidly growing in favor for lunch or supper, and are made sufficiently hearty to serve as a main course. A meat sandwich and a vegetable salad, with a sweet or some fruit for dessert, make a satisfactory meal.

Slices of cheese, cold chicken, ham or pork may be the filling. Then toast the sandwich quickly and serve on a plate with pickles, olives or a lettuce, tomato or cucumber salad.

COMBINATIONS

Cold corned beef and cole-slaw, cold tongue and sliced tomatoes, cold pork and sliced onions, all make excellent sandwiches.

The chopped cabbage may be mixed with mayonnaise or cooked dressing and the tomatoes dipped in French dressing, if one does not care for the mayonnaise.

Instead of toasting the sandwich, occasionally fry it in butter, just enough to give a golden brown color.

For "hikers," a sandwich made of cold baked beans, mashed and seasoned with ketchup or chili sauce, with sliced pickles, between buttered brown bread slices, is one which will "stand by."

MASONIC HONOR FOR TWO PETERBORO MEN

Recently elected Grand Master of Ontario Free Masons, M. W. Bro. W. J. Drope, Grimsby, has appointed two Peterborough men to office in Grand Lodge. They are J. G. M. Wilson, Grand Junior Deacon; and Levi Clark, Grand Steward. The other appointees follow:

Grand Senior Deacon, Thomas R. Logan, Brantford; Grand Superintendent of Works, D. H. Burritt, Toronto; Grand Director of Ceremonies, W. F. Randall, Grimsby; Assistant Grand Director of Ceremonies, James A. Burry, Toronto; Assistant Grand Secretary, Frank G. Wait, Ottawa; Grand Sword Bearer, R. L. Dunn, St. Catharines; Grand Organist, David Hawkins, Hamilton; Assistant Grand Organist, A. C. Nobbs, London; Grand Pursuivant, E. Y. Barrowclough, Glen Williams, James A. Wickens, Windsor; Orlo Jacklin, Watford; Allen Bechtel, Waterloo; Frank W. Leavens, Bolton; John McCarthy, Belleville; Samuel H. Guest, Kemptville; B. F. Nott, North Bay; James E. Bailey, Sundridge; G. S. Code, Iroquois Falls; T. H. Reburn, Markdale; J. Bilinghurst, Toronto; Byron King, Barrie; John Munro, Ottawa; A. J. Hodgsin, Iroquois Falls; H. W. Ladd, Palmerston; Myron S. Blackburn, Dresden; Frank F. Dickerson, Woodstock; Edwin C. Bell, Beeton; Edwin Snudden, Brooklin; R. B. Gilbert, Gananoque; Robert L. Bell, Port Arthur; Philip Morgan, Lindsay; C. H. Reasbeck, Vankleek Hill; D. McBride, Hepworth; H. W. Linney, Bracebridge; J. E. Glen, Ameliasburg; J. C. Springstead, Hamilton; Joseph Dixon, Galt; John L. Davidson, Toronto, are the grand stewards.

Grand Standard Bearers—E. Dentoche, Stratford; James Gill, Hamilton.

QUEBEC FOREST FIRES ARE NOW EXTINGUISHED

QUEBEC, July 27.— (Canadian Press).—Reports received at the Forestry branch, this morning, were to effect that forest fires thoughout the whole province, had now been extinguished, and that rain was reported everywhere.

In the two periods of fires, which have ravaged forests it is estimated that nearly $10,000,000 worth of timber was destroyed, apart from losses sustained by individuals and lumber people, through the destruction of lumber camps, mills and sheds.

RECIPES

(By BERTHA E. SHAPLEIGH)

SALMON AND MAYONNAISE

For a warm night, cold fish such as salmon, makes a delicious and satisfying main dish.

For a family of six or eight, buy a piece of salmon weighing two or three pounds. Place in two quarts cold water to which has been added a tablespoon vinegar, half a tablespoon salt, one small sliced onion and a sprig of parsley. Bring quickly to the boil, then simmer until salmon comes away easily from the bone.

Remove from water, take out bones and remove skin. Chill, and at serving time, cover with mayonaise, and garnish with cold cooked green peas which have been dressed with oil, vinegar, pepper and salt.

Note:—If mayonnaise is not enjoyed by the family, a cooked dressing may be used instead.

LEMON MERINGUE PIE

For the crust of the lemon meringue pie, mix one and one-half cups of flour with one-half teaspoon salt, cut in one-fourth cup of lard and moisten to a stiff dough with cold water. Pat and roll out on a floured board and spread with one-third of a quarter cup of butter. Fold into three folds, roll out again and again spread with butter. Repeat, using the remaining third of butter. Roll out to fit two small, or one large plate. Place the paste on outside of plate, prick with a fork and bake. Fill with lemon filling, cover with meringue and bake eight minutes.

LEMON FILLING

1 cup sugar
1-3 cup flour
1 cup boiling water
¼ cup lemon juice
¼ teaspoon salt
Grated rind of 1 lemon
3 egg yolks
1 tablespoon butter

Mix sugar and flour, add boiling water and cook until thickened, having sauce pan over direct heat. Then cook over water for 15 minutes. Add egg yolks, lemon juice, rind and butter. Cook two minutes, turn into a dish and cool.

MERINGUE

3 egg whites
½ cup confectioner's sugar
½ teaspoon vanilla

Beat whites of eggs until stiff, add sugar gradually and continue beating until mixture will hold its shape. Add vanilla, place on top of pie and cook in a moderate oven eight minutes.

There are more than 1,800 tourist camps in the United States.

Canadian automobiles now number beyond 500,000.

A Worth-while Reputation

THE head of one of this country's great manufacturing institutions says:

"The man who builds and the man who buys are both beneficiaries of reputation. To the one it is a continuous spur and incentive —to the other, the strongest of all guarantees that what he buys is worthy".

Patronize the manufacturer or merchant who has a reputation for honesty and fair dealing. Such motives must actuate the consistent advertiser. The man who invests real money in building a reputation for himself and his merchandise cannot afford to risk any of it by taking unfair advantage of his customers He must retain the goodwill of the buying public. Without this, his business cannot succeed.

Every time he advertises he puts his reputation in your hands. His products or the wares he has for sale must make good. His service must be as advertised.

That is why it pays to read the advertisements, to deal with advertisers and to buy advertised goods.

Yes, is worth your while to read the advertisements.

Locals Won Scotch Doubles-Juniors Held Intermediate Champs

TORONTO LOST TO ROCHESTER NINE

Leafs Were Beaten In A Ten Innings Game Yesterday.

TORONTO, July 27.—(Canadian Press)—Rochester defeated Toronto 5 to 3 in ten innings here yesterday, Jimmy Keenan was wild but effective in the pinches. The Leafs had three on base when the side was retired in the tenth. The score:

Rochester .... 0000300002—5 12 2
Toronto ..... 0010100010—3 7 0

Keenan, Karpp and Lake; Taylor and Vincent.

An Even Split.

SYRACUSE, N.Y., July 27.—(Canadian Press)—Syracuse and Buffalo split even in yesterday's doubleheader here, the visitors walking off with the opener, 8 to 5, and the home club winning the second, 7 to 6. The Stars got to Fisher in the fifth inning of the second game and drove him out of the box. Makin's home run in the first game, was timely, two men being on base at the time. Scores:

First game:
Buffalo ..... 000401300—8 8 2
Syracuse ..... 103000010—5 7 2

Mohart and Urban; Reinhart, Frankhouse and Niebergall.

Second game:
Buffalo ..... 2010102—6 10 0
Syracuse ..... 000061x—7 9 1

Fisher, Werre, Reddy and Vanderbach; Pierotti and Niebergall.

Newark 11, Baltimore 9.

NEWARK, July 27.—(Canadian Press)—The Bears evened the series with the Orioles by taking a wild game here today by the score of 11 to 9. The entire Baltimore pitching staff was on the mound. Jack Dunn's hurlers issued a total of 12 bases on balls. Score:

Baltimore ..... 040031100—9 10 2
Newark ..... 12320021x—11 12 2

Groves, Thomas, Frank, Ogden, Parnham, Bender and Styles; Baldwin, McGarry and Devine.

Reading 8, Jersey City 5.

READING, July 27.—(Canadian Press)—Paddy Martin's two doubles driving in four runs and the two runs he scored himself were the chief factors in defeating Jersey City here yesterday, 8 to 5. Another drive of Martin's failed to clear the clubhouse by inches. He also struck out eight men, The win puts Reading back on a .500 standing. Score:

Jersey City ..... 011001200—5 12 1
Reading ..... 23000300x—8 12 1

Barnhardt and Freitag; Martin and Lynn.

BRIGHTON DEFEATS COLBORNE 12 TO 5

Large Crowd Saw A Fair Exhibition Of Baseball.

BRIGHTON, July 27.—Before another large crowd Brighton defeated Colborne by 12 to 5 on July 25, in a game that produced only fair baseball. Shannon pitched a good steady game and did particularly good work in the first and fourth innings. In the first inning, Hawkins scored and Shannon then struck out the next three men up, while in the fourth Colborne got three on bases with none out and then could not hit the ball out of the infield. Bowerman pitched seven innings for Colborne and Myles finished.

Catcher Strong was the big man with the bat, pounding out four clean hits. Walt had three, including a triple, and McKee had a double and two singles. Hawkins collected three singles and Reed two doubles and a single. Ross's catch of a screeching liner and catches by Walt and Hawkins were fielding features.

Score by innings:	R.	H.	E.
Colborne ..... 110000102—	5	9	3
Brighton .... 10413112 0x—12	14	7	

The line ups:

Colborne—Hawkins, m; Wilson, lf; Myles, ss, p; Clitheroe, 1b; Reed, 3b; Mayhew, rf; Bowerman, p, ss; Gibson, c; Barfett, 2b.

Brighton—Solomon, ss; Walt, m; Halliday, 2b; McKee, 3b; Ross, 1b; Strong, c Hare, lf; Archer, rf; Shannon, p.

Umpires—Pickworth and Adams.

FOOTBALL NOTES

The G.W.V.A. will play the Canadian Woollens on Saturday afternoon at the Oval. Kick off at 3.30 Referee, J. Russell.

Alex Morris, a well-known soccer player of the Caleys arrived in Canaad this week.

The G.W.V.A. team will travel to Brantford on August 4 to play in Ontario Cup Tie.

Bob Ralston arrived home from the hospital yesterday. His condition is said to be very satisfactory.

The line-up of the Woollens for the game with the Vets to-morrrow afternoon will be: Chambers, Cridland, Perry, Read, Monkman, Sayers, Mitchell, Gaskell, Shaw, Roberts and Downes. Lauchlan and Crowe are the reserves.

Germany boasts of 37,340 farmers' co-operative societies with a total membership of 4,652,125.

Williams Two Ahead Of Babe Ruth's Count.

ST. LOUIS, July 27.—(Canadian Press)—Cy. Williams of the Philadelphia National, clouted out his twenty-fourth and twenty-fifth home runs of the season in yesterday's contest with St. Louis. This puts him two ahead of Babe Ruth of the New York Americans. Both circuit drives came off Toney. No one was on base when the first was hit, in the fourth innings. but Mitchell was on the paths when the second one was hit, in the eighth.

RUTH SWUNG TOO HARD AT THE BALL

Swung So Hard He Strained His Neck. New York Able To Hit When Hits Were Needed.

PHILADELPHIA, July 27 (Canadian Press). — Ability to hit in the pinches gave New York its third straight victory over Philadelphia yesterday 4 to 3.

The home team led until the fifth, due to a home run by Miller, with one on base in the second. A rally in the fifth gave the Yankees two runs and the lead. Ruth left the game after the first inning, in which he swung so hard at a ball he strained his neck. Score:

New York ..... 010021000—4 12 0
Philadelphia ..... 020000010—3 8 0

Jones and Schang; Harris, Rommel and Perkins.

Boston Won Out.

BOSTON, July 27 (Canadian Press). — Boston defeated Washington, 7 to 6, in the first game of a double-header here yesterday, but the visitors took the second easily, 15 to 3. What proved to be the winning run in the first game came in the eighth, on a walk to Flagstead, a bunt by Burns, and Reichle's double to right field.

Piercy and Murray were ineffective in the second game. Walter Johnson was losing pitcher in the first game, but in the second evened his day's score. Score:

First game—
Washington ..... 000401100—6 11 2
Boston ..... 00010411x—7 14 1

Zachary, Johnson and Ruel; Ferguson, Murray, Fullerton and Picinich.

Second game—
Washington ..... 460010220—15 16 0
Boston ..... 000010002— 3 10 2

Johnson and Ruel; Piercy, Murray and Walters.

PACKERS DOWNED BY THE WOOLLENS

League Game At The Oval Last Evening Ended With The Score 6 To 2.

The Woollens defeated the Packers to the tune of 6 goals to 2 in a league game at the Oval last evening. Curtis gave a good display of goal-keeping with only eight men in front of him. The Woollens played with nine men.

Both goals were visited in the early stages. Chambers was called upon to clear from Ted Hotston. Reid punted up the field to Mitchell who evaded Hotson to put the ball far out of the reach of Curtis. A few minutes afterwards James Shaw drew out the defence and passed across to the centre. Curtis ran to meet the ball but Mitchell met it first to score after 15 minutes. Even play followed until Curtis put through his own goal in attempting to stop a rising shot from Lauchlan. Packers transfered the ball into Woollens area but their finishing was always sky-high. Crow and Lauchlan initiated close combination on the right wing that left the inside man open to make it three. From 20 yards out James Shaw placed a beauty to the foot of Mitchell for the fifth goal just before half time. Woollens 5. Packers 0.

The team turned around after a few minutes rest. Packers made straight for Chambers to open their scoring. A break away by Woollens' forwards ended in Curtis being beat for the sixth time. The Packers came right back again through the effort of Harry Hotson who worked his way close in on Chambers and gave him no chance to save a low ground shot. Many a time it was a matter of goal-keepers versus forwards in the goal-area until the finish. There was no further scoring. Woollens 6, Packers 2.

Woollens—Chambers, goal; Reid and Cridland, backs; Roberts and Gaskill, half backs; Lauchlan, Crowe, Mitchell and Shaw, forwards.

C.P.C.—Curtis, goal; "Wag" Hotson and Underwood, backs; H. Hotson, Lazenby, J. Shaw, Ted Hotson and A. N. Other forwards.

Referee—J. Clark.

Evans and Sweetser Will Battle To-Day.

CLEVELAND, O., July 27.—(Canadian Press)—Chick Evans, of Chicago, defending champion, will meet Jess Sweetser, of New York, National Champion, and Hamilton Gardner of Buffalo, will play Joe Wells of East Liverpool, Ohio, formerly West Virginia and Ohio champion, today in the semi-finals of the Western Golf Championship at Mayfield Country Club, as a result of yesterday's rounds.

It will be a renewal of the recent battle at Brookline between Evans and Sweetser, the Yale student having won his title in that tilt from Evans, 3 to 2. Sweetser outplayed Evans during the medal rounds of the present meet, but in the mattch play thus far the Chicagoan has been playing better golf than his youthful opponent.

LAKEVIEWS HELD INTERMEDIATES

Junior Team Outhit Ontario Champions And Held Them To 5 To 4 Score Last Evening.

The Lakeviews gave the C.G.E. a great run for the money last evening and it looked at times as if the Juniors might hand the Intermediates a trimming. As it was the score was very close the final count being 5 to 4 in favor of the Electricians. The Lakeviews outhit the Intermediate champions three to one but their wallops were kept too scattered to be effective while the C.G.E. bunched three of their four hits in the third frame for three runs and the other, a three bagger, put Rose in a position to score on an infield out .Putting their hits in where they would do the most good was what won the game for them. Though the Juniors had five errors checked up against them only one figured in the runs but it allowed four runs to score for the C.G.E. came through with three hits and a walk after the side should have been retired.

Though McPherson was touched for twelve hits they were scattered through every inning and he was at his best with men on the bases. When the runways were occupied his team mates also rose to the occasion and gave him absolutely air tight support. The Lakeviews managed to cram four hits into the fifth frame sending three runs home 'Red' Whitlow's single in this frame was one of the most timely hits of the game for it sent two runners home. Two hits in the sixth, one of them going for two sacks, sent the other run in.

L. LeBarr and Rose shared the batting honors of the day with a triple and single each. Moore and Collins were also swinging a fairly wicked bat with a double and a single each.

"Red" Whitlow collected most of the hard luck of the game. In the first inning a hard hit ball landed in front of the plate, bounced back hitting him in the face. Four of his teeth were broken but he stayed in the game.

Box score:

Lakeviews	AB	R	H	PO	A	E
Cameron, ss	4	0	1	0	0	0
L. LeBarr, 1b	4	1	2	8	0	0
Moore, 2b	4	1	2	3	3	1
Whitlow, cf	4	1	1	0	0	0
Collins, c	4	0	2	6	1	2
Whitehouse, p	4	0	2	1	4	1
Fitzgerald, 3b	3	0	1	0	2	1
McIntyre, lf	2	0	0	0	0	0
J. LeBarr, rf	2	0	0	0	0	0
Halliday, lf	1	0	0	0	0	0
Elliott, rf	1	1	1	0	0	0
	33	4	12	18	10	5

C.G.E.	AB	R	H	PO	A	E
Barrie, ss	3	0	0	0	0	0
McCarney, cf	2	0	0	2	0	0
Rose, 2b	3	2	2	0	2	0
Ross, c	2	1	0	2	0	0
Dugan, 1b	3	1	1	8	1	0
Webb, rf	3	0	1	2	0	1
Wolfe, lf	1	0	0	3	0	0
Ranger, 3b	3	0	0	2	0	0
McPherson, p	2	1	0	1	3	0
	22	5	4*20	6	1	

* Whitlow hit by a batted ball in the first inning.

Summary:

Two base hits—Moore, Collins, Elliott. Three base hits—L. LeBarr, Rose. Sacrifice hits—McCarney. Stolen bases—Cameron, Rose, Ross, Dugan, 2, Wolfe. Struck out—by Whitehouse 7, by McPherson 2. First base on balls—off Whitehouse 2, off McPherson 0. Earned runs—C.G.E. 1, Lakeviews 4. Left on bases— C.G.E. 4, Lakeviews 9. Double play—Whitehouse to Moore to LeBarr. Wild pitches—Whitehouse 1. Hit by pitcher—by Whitehouse 2 (Wolfe, McPherson).

Umpires—LeBarr at the plate; McMartin on the bases.

By innings:

Lakeviews ..... 0000310—4 12 5
C.G.E. ..... 004010x—5 5 1

Big League Standings

INTERNATIONAL.

	Won.	Lost.	P.C.
Baltimore	62	35	.639
Rochester	59	39	.602
Buffalo	54	46	.540
Toronto	51	50	.505
Jersey City	47	58	.448
Reading	43	51	.457
Newark	40	59	.404
Syracuse	40	59	.402

NATIONAL.

	Won.	Lost.	P.C.
New York	59	33	.641
Cincinnati	55	35	.611
Pittsburgh	55	35	.611
Chicago	49	43	.533
Brooklyn	46	44	.511
St. Louis	47	46	.505
Philadelphia	27	62	.303
Boston	25	66	.275

AMERICAN.

	Won.	Lost.	P.C.
New York	62	28	.689
Cleveland	50	44	.532
St. Louis	47	44	.516
Detroit	44	44	.500
Chicago	43	46	.483
Philadelphia	42	48	.467
Washington	38	51	.427
Boston	33	54	.379

KIWANIANS LOST WARNE CUP FINAL BY A SUDDEN REVERSE OF LAST END

Freeman and Fox Of Peterborough Won Scotch Doubles From Toronto Team in Sensational Windup Game Last Night.

Good Sportsmanship.

Bill DeLany's Cobourg rink snatched victory from Jack McKone's Kiwanians with a final five-end when he was down four and apparently beaten in the deciding game of the Warne Cup competition of the bowling tournament yesterday afternoon, winning by the score of 15-14, and making sure that one of the major trophies would go out of town.

It was the high light of the day's bowling, but for sustained, concentrated excitement it had nothing on the final in the Scotch doubles last night which Harold Freeman and Reg Fox of the Peterboro club won from Eddie Warren and Frank Brower of the Queen City club, Toronto, by the score of 18-16 in a garrison finish that netted six shots, four of them counting on the last end.

Most of the greens were packed with doubles during the afternoon session while the Warne Cup finals were in progress, and there were more attraction for the gallery of spectators than a three-ringed circus for a pop-eyed school boy. Stalwarts of the tournament tarried for the doubles, and there was more good bowling than could be possibly followed. Tom Kerr and L. Broadbent, side-kicks of Warren and Brower in the Queen City delegation, gave Freeman and Fox a warm battle in the third round during the afternoon. It wound up with 8-6 on the score board for the Peterboro pair, but the game went about twenty ends. Kerr was on the defensive and to stave off a beating killed at least four ends in the approved expedient of peppering the Jack. Fox finally emerged with that game after a brilliant end, and ran into another close tussle with the Liberty rink of Belleville.

In the evning Brower and Fox ran along for ten ends on almost even terms. With the score 9-8 against him Fox got four in the next two frames with a one and three, but the Toronto pair came right back for seven with a two and five, and with two ends to go was leading by 16-12.

On the fourteenth end Fox killed two before that round was decided by Brewer clapping five on the Peterboro man after raising the "Kitty", following it through for four and then drawing in with his last bowl, while Fox overdrew with his.

Freeman and Fox got back two on the next, and on the final end Fox smashed up the first layout, and starting all over again laid four around the button. While the gallery expected Brower to bus the end, the Queen City man elected to draw with his four bowls. Three of them failed to change the set up and his last bowl, also a draw, went through, missing by an inch or so, and it was all over with the clock pointing to 11.30, and Warren due to go back on the lawn for his game in the singles.

The score by ends was:

Fox ..... x31xx13xxx13xx24—18
Brower ..... 1xx12xx221xxx25xx—16

The scores in the third round of the Doubles were:

Belleville	Belleville
C. Sulman	R. Wray
T. Liberty—10	W. Gilbert—8
Peterboro	**Queen City**
W. R. Fox	L. Broadbent
H. Freeman—8	T. G. Kerr—6
Peterboro	**Cobourg**
R. M. Glover	Capt. McCullough
Geo. Cairns—26	E. C. Gillett—11
Queen City	**Peterboro**
F. Brower	Ed. Taylor
F. Warren—16	Dr. Fulford—10

Semi-Finals.

Belleville	Peterboro
C. Sulman	W. R. Fox
T. Liberty—6	Harold Freeman—8
Peterboro	**Queen City**
R. M. Glover	F. Warren
Geo. Cairns—6	E. Brower—16

The Warne Cup Final.

The personnel of the Warne Cup finalists was:

Kiwanis	Cobourg
W. Stocker	T. J. Watson
S. Gordon	Joe Bennet
J. Marshall	T. Mitchell
J. McKone—14	W. DeLany—15

Socre by ends:

McKone ..... 100020303300100—14
DeLany ..... 012101010010025—15

Rev. O. Lloyd presented the Warne Cup and the four individual silver cups to DeLany and his rink, and Herb Martin presented to the Kiwanians four silve pie plates for the runners-up. And the ladies came through with a special treat for the winners who shared it with their contestants in a pleasant review of the game.

DeLany Hung On.

With six shots to the good and only two ends to go, the Kiwanians appeared to be out of reach, but DeLany is as persistent in bowling as in curling and is a dangerous opponent at any stage. He cut down the gap to four shots on the fifteenth end, and when the Kiwanians faltered or eased up at the last step to the trophy DeLany took advantage of the chance and followed up by raising the Jack into a nest of his own bowls for a five end that left the Kiwanis supporters dazed, so quickly had the reverse happened.

Jack McKone played in top form throughout the final game as well as through the rest of the series. And apart from his skill he gave a fine exhibition of sportsmanship. On the last end he refused to measure the distance of a couple of bowls from the tee, and consistently declined to apply the Vernier scale method of deciding ends against the judgment of the eye.

The Kiwanis rink not only provided fun and a surprising degree of skill throughout the games, but they also proved themselves true sportsmen, and that comment is offered with no reflection whatever upon the bowling fraternity as represented in the tournament.

KINGSTON WILL MAKE BIG BID FOR WIN HERE

To-Morrow's Game at Riverside Park will Attract Biggest Crowd Of Year.

After playing three games "on the road" during which they twice defeated their old rivals the Belleville team, the Petes return to Riverside Park tomorrow and clash with the Kingston Ponies in their first league game at home for several weeks.

Their good work away from home has put them in a nice position to win the second half honors and should earn them the biggest crowd of the season and a hearty reception from the fans tomorrow when they tackle Kingston. The game gets under way at 3 o'clock.

The Ponies are still very much in the running. They won from Cobourg Wednesday while the Petes were bumping Belleville and as a result are tied for second place with the Grand Trunks, and just a game behind the leaders. That means that a victory for "Flat" Walsh's Limestone athletes here tomorrow would put them on even terms with the Petes and perhaps precipitate a three-cornered tie. The last development hinging of course on the result of the Belleville-Cobourg game. The Kingston crew realize that they have to win to have a chance for the title and are counting on Gallagher who has had a week's rest, to turn the trick. Heckman will do the gunning for the home talent and it should be a real battle.

REALM OF SPORT AT CAMPBELLFORD

Leaside Lacrosse Team Bids For Exhibition Game.—New Golf Links

CAMPBELLFORD, July 27—Dan Clapper of the Leaside Lacrosse team, Toronto, has written R. H. Cole asking that an exhibition be arranged in Campbellford. Mr. Clapper says he recognized the fact that this town has no intermediate team this year, but he is satisfied it would be an easy matter to pick up a team that would make a creditable showing.

The Leasides have finished in their group and have won every game played this season. No arrangements have yet been made for the play-off and the Leasides are anxious to keep up their training by playing a number of exhibition games in the meantime.

Golf at Fair Grounds

The golf club are laying out a links at the fair grounds and play will begin there in a short time.

Tendler May Not Get His Share Of The Gate.

NEW YORK, July 27, (Canadian Press). — An attachment against Lew Tendler's share of the receipts from his fight with Benny Leonard last Monday night for the lightweight title, was issued yesterday in the Supreme Court to Daniel Ryweck, of Brooklyn, who has sued to recover $7,500 from the pugilist.

Ryweck's suit is an outgrowth of the first Tendler-Leonard bout a year ago at Boyle's Thirty Acres. He claimed he paid Phil. Glassman, Tendler's manager, $7,500 for a share in profits of motion pictures taken of the contest.

Such profits failed to materialize Ryweck charged, despite Glassman's representations.

Ryweck also alleged he did considerable publicity work for Tendler.

FIRPO IN GRAND RAPIDS.

GRAND RAPIDS, Mich., July 27 (Canadian Press). — Luis Firpo, the South American heavyweight boxer, accompanied by his manager, Hughey Gartland, of Newark, N.J., and Alfred Mayer, sporting editor of La Nacion, of Buenos Ayres, arrived in Grand Rapids late yesterday.

Firpo is scheduled to appear in a ten-round bout here on Friday night with Joe Burke, a Detroit heavyweight.

A large crowd greeted the Argentine.

CY WILLIAMS HAS HIT 25 HOME RUNS

He Walloped Two in Yesterday's Game. —Pittsburgh Won First Extra Inning Game.

ST. LOUIS, Mo., July 27 (Canadian Press). — Cy Williams' home run in the eighth inning, also scoring Mitchell, who had doubled, gave Philadelphia a victory over St. Louis yesterday, 5 to 4. It was Willams' second homer of the game, and his twenty-fifth of the season.

Roger Hornsby's safety in the first inning was his hundredth of the season. Score:

Philadelphia ..... 000110120—5 10 1
St. Louis ..... 000021010—4 9 1

Mitchell and Henline; Toney, Pfeffer and Ainsmith.

Chicago 11, New York 10.

CHICAGO, July 27 (Canadian Press). — Chicago came from behind yesterday, and by staging a ninth-inning rally defeated New York, 11 to 10, in the first game of the series. It was the first game of the season which Bill Ryan lost, and he pitched only two balls. The game was one of the wildest played here in some time, thirty-two men participating. After the hitting of Emil Meusel, who drove in seven runs, gave the world's champions a good lead, the Giant pitchers became wild, one inning seeing three hurlers on the mound. Score:

New York ..... 320102020—10 13 1
Chicago ..... 110022014—11 15 0

Scott, Watson, McQuillan, Barnes, Ryan and Snyder; Kaufman, Dumovich, Cheeves, Fussell and O'Farrell.

Cincinnati 9, Brooklyn 2.

CINCINNATI, July 27 (Canadian Press). — Ruether was hit freely and Cincinnati easily won the second game of the series with Brooklyn, 9 to 2. Donohue was in excellent form, having perfect control and not allowing a man to reach first base until the fifth inning. Pinelli returned to third base for the Reds after an absence of exactly one month due to injuries, Bohne's fast fielding was a feature. Score:

Brooklyn ..... 001010000—2 7 1
Cincinnati ..... 03004110x—9 14 1

Ruether and Deberry; Donohue and Hargraves.

Pittsburgh 8, Boston 7.

PITTSBURGH, July 27 (Canadian Press). — The Pirates won their first extra inning game of the season yesterday when Traynor hit a home run in the twelfth inning, after two were out, giving Pittsburgh the edge over Boston by a score of 8 to 7.

After the locals had tied the score in the ninth inning, the Braves pushed a runner across in the tenth on a double by McInnis and Ford's single, but the Pirates again evened the count in their half on hits by Bigbee, Maranville and Grimm.

Traynor got his homer when Felix tried to make a shoestring catch of his low liner, but the ball passed him and rolled to the fence. Score:

Boston ..... 020002020100—7 14 3
Pittsburgh .... 000000042101—8 15 2

Marquard, Barnes and O'Neil, Gibson; Cooper, Kunz, Steinder, Hamilton and Schmidt.

JAPAN WON FIRST ROUND

MONTREAL, July 27.—(Canadian Press)—Japan took first honors in the Japo-Canadian Davis Cup tennis matches here yesterday afternoon when her representatives, Zenzo Shimizu and Masamosuka Fukuda, defeated Willard Crocker and Le Roy Rennie in two singles matches.

Shimizu defeated Crocker, 3-6, 9-7, 6-1, 8-6, while Fukuda, playing brilliantly, easily took three sets straight from Rennie, 6-2, 6-1, 6-0.

The largest telescope in the world is on Mount Nelson, California. It magnifies the brightness of a star 250,000 times.

Girls Will Play Fast Ball Game

One of the best Girls' Baseball games seen here in some time is scheduled for to-morrow evening when the Colonial Weavers, winners of the first half of the schedule, will meet a picked team of girls chosen from the other five teams of the league. The Colonial girls have a pretty smooth working team and while they will have the advantage of having played together all season they will have to work their hardest if they are to obtain a victory over the fast all star aggregation that will be put on the field against them.

Three girls will be chosen from each of the other five teams. This will give the manager of the All Star team fifteen to choose from and will insure that each team is represented by its very best talent.

The game is scheduled for 6:30 o'clock and will be played in Central Park. No admission is to be charged, but a collection will be taken during the game, the proceeds of which will be donated to the Peterborough Health Association.

WILSON'S "The National Smoke"

BACHELOR

Still the Most for the Money 10c.

ANDREW WILSON & CO

Brimmell & Irwin's Semi-Annual Summer Sale

When We Say a Sale We Mean a Sale

Commencing tomorrow and Monday, July 28 and 30, we will conduct a series of Summer Sales every Saturday and Monday until further notice.

Each week-end special lines will be featured at cost prices. These will be summer lines we cannot afford to carry over from season to season, and will be genuine bargains.

The policy of this Store is to have but two Sales each year, winter and summer, to move out seasonable goods at moving prices.

See Our Window Display

This Week we Offer the Balance of Our Summer Suit Stock —

32 Suits

Silk Mohair, Palm Beach, and Tropical Cloths, in Light and Dark Shades, in Conservative and Young Men's Smart Single Breasted Models, Reg. $20 and $22.50.

All to go at $13.75 Alterations Extra.

Brimmell & Irwin

337 George Street

"WHERE THE PAVEMENT ENDS"

With ALICE TERRY AND RAMON NOVARRO

THE ONE GREAT PHOTODRAMA—

Love and Thrills—
John Russell's Story
Deals with both

OF THE SOUTH SEAS WITH THEIR SOFT FASCINATION THEIR VENOMOUS DANCERS ANG ROMANCE.

Capitol Entertainment

NOW SHOWING

ALSO— Round 5 the New Series
"THE LEATHER PUSHERS"

Sports

DUNDEE WINS BACK TITLE FOR STATES

Battered His Way to Victory Over Criqui in Fifteen Rounds.

NEW YORK, July 27.—(Canadian Press).—Feather-wieght Championship of the world, in French hands for less than two months, came back to the United States last night, when Johnny Dundee, the grizzled Italian-American veteran, battered his way to victory over Eugeue Criqie, the gallant ex-ploilu, in fifteen round struggle that was never in doubt from start to finish.

Dundee, rising to the greatest heights of his long and embattled carer, won decisively all the way, but only in face of a "game and courageous stand of his opponent that will go down among the most thrilling in prize ring history.

The judges decision, crowning Dundee as new tilte holder, was drowned in a wild outburst of cheering but in defeat the little Frenchman was accorded an ovation that rang out above even that for the victor.

Criqui's was a hopeless battle from the first round. Floored for a count of nine hardly before the initial bell had sounded, he somehow managed to weather the storm, only to be knocked down twice, once for a count of seven and again for nine seconds in the second round. It seemed that Dundee had a knockout within his grasp, but try as furiously as he could, he could not swing over a finishing blow.

NEW MANAGER FOR KINGSTON BALL TEAM

John Derry Succeeds Jas. F. Walsh. — A Good Sport.

KINGSTON, July 27.—(Special).—It is officially announced today, that John Derry, of the firm of Walsh and Derry tailors, has been appointed manager of the Kingston team in the Central Ontario League. James "Flat" Walsh has been compelled to give up the leadership owing to the fact that he is leaving the city. Owing to a previous engagement Mr. Derry will not be able to accompany the team to Peterborough on Saturday.

"Jack" Derry has had a long and honorable connection with sport in this city and district. For many years a leading player on the old-time Tripp. Links in the days when championships came their way with great regularity, and still later with the Ponies. He established a reputation for clean honest sportsmanship whicl. he has sustained through his later connection with baseball and in the other sports in which he has taken part.

He is well known as a bowler of great ability. He has always been keenly interested in curling and no keener hockey fan can be found in this district. Last winter he was responsible for the organization of the Bay of Quinte Hockey League, which had a great run of success and he was at that time manager of the Napanee team. which made a splendid showing. He also as active in promoting baseball in Napanee during his residence there, for some years, and the team of that town is now reaping the benefit of his long experience, since it is leading in the Lennox group of the L. & A. League, with great chances of winning out.

With this record behind him, it seems a certainty that in appointing him manager of the team, the "Big Four" executive has done well.

At the same time the executive feels that the services of "Flat" Walsh were of a high order, and regret his departure from the city. To him. and to those who preceded him in the management. they owe much and with their experience to guide the new head, and with the sincere co-operation of every player, Manager Derry will be able to make a splendid showing.

LEAFS HEAVER FANS SIXTEEN

Maple Leafs made it eight straight wins in the Juvenile series by defeating Lock Works last evening by the score of 10 to 2. "Chuck" Bradley, fanned sixteen batsmen and allowed four hits, one a double over the fence by Scarce, that scored two Lockmakers. Luck was with the Leafs last night, two of the opposition being put out when hit by batted balls.

Griggin in right field for Lock Works contributed the big fielding play of the contest when he made a pretty running catch on Hall's long fly in the seventh. Bradley and Hall were the long distance hitters, each getting a triple.

Connors pitched well until the sixth when the Leafs collected six hits and five runs. He fanned eight batters.

Bradley struck out the sde in order in the first and second, and whiffed two batters in each of the succeeding frames.

The score summary:

MAPLE LEAFS.

	AB	R	H	O	A	E
Bradley p	4	1	1	0	0	1
Hall cf	4	3	2	0	0	0
Franks 2b	3	1	0	0	1	1
D. Grant 1b.. ..	5	1	3	2	0	0
Delahaye c	5	1	2	16	0	0
Johnston 3b	4	1	2	0	0	2
Corbett ss	4	0	1	1	0	1
Marshen lf	3	0	0	0	0	0
C. Grant lf	0	0	0	0	0	0
Bannon lf	3	2	1	0	0	0
	35	10	12x19	1	5	

x L. Hunt and Batley out, hit by batted balls.

LOCK WORKS.

	AB	R	H	O	A	E
L. Hunt 2 b ..	3	1	0	0	2	0
Nicholls 3b ss ..	4	0	0	2	0	0
Scarce lf	4	0	2	2	0	0
Batley ss 3b	3	0	0	1	1	2
Hunter 1b	4	0	1	3	0	1
Griffin rf	4	0	0	2	0	0
D. Hunt cf.. ..	1	0	0	1	0	0
Connors p	2	1	1	1	0	0
Mahood c	3	0	0	9	1	3
	28	2	4	21	4	6

By Innings:
Maple Leafs ....1103050—10
Lock Works .. ..0000900— 2

Three base hit Bradley, Hall. Two base hit scarce, Johnston. Struck out by Bradley 16, by Connors 8. First base on balls, off Bradley 2, off Connors 6. Left on bases, Maple Leafs 9. Lock Works 9. Hit by pitcher, by Bradley (D. Grant, L. Hunt). Umpire, Connors.

GRASS HOPPERS BY THE MILLION

PONTIX, Sask., July 27, Canadian Press. — The residents of Pontix, and the adjoining districts, saw an unusual sight when a cloud of grasshoppers coming from the south-east flew to the northwest. The hoppers were in millions, in a flock about an eighth of a mile wide, and flying about one hundred feet high, were blown along by a southwesterly breeze carrying them at a good rate of speed.

The actual flying time was about three hours at a given point.

The farmers here believe that the migration of the insects means that no more grasshoppers will trouble them for some years. The hoppers started their northward migration from Kansas three years ago.

GREAT BOWLING AT EARLY HOUR

Eddie Warren of Toronto Trimmed Three Peterboro Men in a Row.

The bowling tournament wound up in a hush, at two o'clock this morning, with Eddie Warren of the Toronto Queen City Club defeating Jack Bacon of Peterboro, in the final of the singles competition by the score of 14-6.

Only a handful of the faithful remained for the finals and it was so quiet that the rolling of the bowls over the short cropped sward seemed audible. Warren and his clubmate, Frank Brower lost the finals of the Scotch Doubles to Fox and Freeman of Peterboro at 11.30 last night, by 18-16, and then Warren went out and played three games in the singles competition winning them all. First he squeezed through by one shot in his game with Martin Chenhall, in the semi-finals he trimmed Harold Freeman who had been his lead opponent in the doubles' final, and then in the "good night" chapter he walked into Jack Bacon to the tune of 14 to 6.

Warren is an understudy of R. B. Rice of the Queen City Club, famous as a bowler and curler, and was one of the outstanding performers in the tournament. Two rinks of the Queen City bowlers were on their way to Curve Lake, for a fishing trip, but hearing of the bowling doings they came armed and stayed until the last curtain.

It is the first time in years Queen City has been represented, and they were warmly welcomed. On their part they would still be on the green if the tournament hadn't finally shut down, and if there had been a solitaire series they would likely all have put up the entry fee.

The quality of bowling in the early morning duels was not surpassed in the whole tournament, and the few night hawks, who stuck it out, pay special tribute to the work of Warren. He had come through the strenuous sixteen or more ends in the doubles, took on a first rate bowler in Chenhall. and then turned back Freeman and Bacon in succession. It was a "strong man" stunt rarely duplicated on the local greens. And it should be taken into consideration that Warren had no easy going all afternoon, when he and Brower were sifting through to the finals.

The Queen City man won a handsome silver cup, which becomes his permanent property, Jack Bacon carried off the cut glass bowl, and Freeman and DeLany of Cobourg, the others in the fours received each a fountain pen.

The results in the semi-finals were:

Peterboro	Queen City
H. Freeman	E. Warren
—8	—10
Cobourg	**Peterboro**
W. DeLahy	J. Bacon
—6	—8

The Peterboro bowlers wish to thank all those who furthered the success of their tournament, one of the very best in their records. To the G.W.V.A. for the use of dishes, the Caledonians for their concert and especially the ladies who for two days, took charge of the refreshment booth and to others who helped the Club is deeply indebted.

The prizes were well distributed as follows:

Stratton Trophy

Stratton trophy and first prizes won by Jack Mayneord and his rink of Peterboro.

The second prizes went to Rev. Douglas Ramsey and his rink from Belleville.

Warne Cup

The Warne Cup went to W. DeLany's rink of Cobourg. who also got the first prizes, and Jack McKone's 'Kiwanians' as runners-up got the second prizes.

Scotch Doubles

The first prizes in the **Scotch Doubles** went to Reg. Fox and Harold Freeman of Peterboro, and the second to Brower and Warren of Toronto.

Singles

All the **singles** were won by Warren of Toronto, Freeman and Bacon of Peterboro and DeLany of Cobourg.

REVISED BRITISH AIRSHIP SCHEME

LONDON, July 27.—(Canadian Press Cable).—The revised airship scheme which the Government has adopted in principle provides for the preliminary construction of one, five million cubic feet airship,— a ship as long as the S.S. Mauretania—at Bedford, by a company, with a capital of 600,000 pounds, of which the Government will provide 400,000 pounds. The Government will make a second similar loan on condition that an airship journey to India in 100 hours will be inaugurated.

The construction of the first airship which will be capable of carrying 150 passengers and ten tons of mail matter and will travel 80 miles an hour, will occupy 18 months. It is hoped that a journey between Great Britain and India may be accomplished in 74 hours at a fare of about 70 to 80 pounds in an airship capable of making non-stop journeys of 2,500 miles.

MIDGET GAMES TO-NIGHT.

In the Midget series this evening, Maple Leafs and Curlers play at Sacred Heart Grounds, and Hillcrests and Sacred Heart meet at King Edward School Grounds. Teams must be ready to start at 6.15 p. m.

More than 20,000 motor vehicles were exported in March from the United States and American branches in Canada.

LAUGH THAT OFF, IF YOU CAN.

The greatest business in the world is "love-making." says Ruby Miller, English actress, now living in Holly wood. And Los Angeles men don't know how to do it, she maintains. Martial unhappiness will subside and contentment will take its place only when American men learn the art of making love she adds. "Copy the sheiks," she advises.

A MASQUERADE AT KAWARTHA PARK

KAWARTHA PARK, July 27. — Among the many young people in fancy and comic costume at the Masquerade held on Thursday night at Kawartha pavilion were:

Miss Lilian Rogers—Britannia.
Miss Florence Mackenzie—Gypsy
Gordon Strickland—Indian Chief.
Miss Mary Hewitt—Little Sister.
Miss Florence Hewitt — Italian Singer.
Heber Rogers—Paddy from Cork.
Miss Clara Adams—Lady Bug.
Miss Pearl Brock—Aunt Jemina.
Dudley Jessop—Virtuous Vamp.
Miss Mildred Morphet—Rosetti.
Miss Helen Morphet — Buster Brown.
Jean Peardon—Flower Girl.
Minnie Peardon—Sailor Boy.
Mrs. T. H. Glover—Dolly Varden.
Gordon Mudge—Rajah.
Miss Florence Thompson—Ballet dancer.
Miss Ray—Gypsy.
Miss Agnes Ray—Chu Chin Chow
Miss Florence Adams—Gypsy.
Miss Doris Budreo—Pierrette.
Miss Sally Peardon—Old Time Lady.
Miss Maxime Rayson—Courtier.
Claude H. Rogers—Boy of six years.
Miss Helen Edmison—Gypsy.
G. Fiegehan. of Toronto—Clown.
Mrs. Fred Hooper—Perrette.
Bob Killaly—Negro masher.
Miss Jean Burritt—Chanticler.
Miss Jean Brown—Priscilla.
And hosts of others.

The pavilion was beautifully decorated with flags and greens and provided an appropriate setting for the many fantastic and picturesque costumes shown. This dance has beaten all previous records and is the first of the special events billed for Kawartha Park this year, and its wonderful success augurs well for the future.

Weekly Dances.

Weekly dances held on Thursday evening are a great attraction at the park this season. The music is supplied by the Lakefield orchestra and the attendance has been large, not only from the cottagers on the shore but from the neighboring islands.

Last week Miss Fae gave a tea at her cottage to a large number of lady friends from the park, who thoroughly enjoyed the reunion. It was one of the jolliest parties held this year.

Sunday services at the tent have been resumed and are now part of the community life of the park.

Mr. and Mrs. J. A. Cooke of Toronto are guests of Mr. and Mrs. Ivor Brock at "Shingle Shanty."

Miss Frances Hinchcliffe of Belleville, is visiting Miss Ada Adams.

Miss Rae, who has been spending her vacation at the Park, returned to Syracuse on Saturday.

Guests registered during the past week at the Maple Leaf Hotel, are as follows:

S. F. Eyres, Hamilton; B. J. Shea, Mrs. Shea, Bernard Shea, Miss Mary Shea, Miss S. E. Greene, Miss M. G. Greene, Toronto; Miss A. Maloney, Lakefield; Mr. and Mrs. W. A. Atkinson, Miss M. Whitten, J. B. F. Waltaman, Miss B. Whitten. Bowles L. G. Bowles Mrs. J. M. Delahaye, F. A. Delahaye, Mr. and Mrs. William Wilson, M. Waltaman F. Waltaman.

Personals.

Miss Florence Thompson of Toronto is the guest of Mr. and Mrs. Ivor E. Brock at "Shingle Shanty."

Miss Patterson of Toronto, is visiting the Misses Ray.

Miss Helen Burgess of Peterboro, is spending a few days with the Misses Adams.

Miss Jean Brown of Toronto, is visiting Miss Maxime Rayson at "Twin Oaks."

Mr. Thompson of Toronto, has taken Dr. Ricker's cottage for the season.

Mrs. Ted Hooper and children of Peterboro are visiting Mr. and Mrs. H. W. Morphet at "Helisuia."

Mrs. Van Every of Montreal and Miss Davidson of Peterboro, have taken the Dixon's cottage at the Park.

AUSTRALIA KEEPS AN EYE ON THE SUN

Astronomer Tells of the Importance of New Observatory in Observations.

A recent announcement that the Australian Government has decided to establish a solar observatory in that country may not seem very thrilling to the ordinary individual, but it is of outstanding interest to astronomical science.

Everyone knows that it is due to the dominating heat and light of the sun that life on this earth is possible, and many of us are also acquainted with the fact that the weather and also the number of magnetic storms, aurorae, and earthquakes vary from one year to another.

The past study of the sun has shown us that he is in a continual state of turmoil. On his surface spots and other markings are seen to wax and wane, being more numerous in some years than in others, writes Dr. W. J. S. Lockyer, in the London Daily Mail.

On his "limb," or edge, storms or prominences, violent outbursts of uprushing gases, behave very similarly. Observations during total eclipses have demonstrated that the upper reaches of the solar atmosphere, as exhibited by the "corona," undergo great variations in shape and extent.

These and other facts show that the sun undergoes changes in light and heat from one year to another, and it has been ascertained that all these phenomena complete their cycles in about eleven years. There are indications of shorter and longer cycles of disturbance, but these up to the present are not so well determined.

The continuous and detailed study of solar changes is therefore of supreme importance if we are to—and we must—increase our knowledge about the sun.

* * *

If the study of the sun was limited to the work of one observatory the records would be very sparse, because no observations can be made at night time or on cloudy days.

An effort was therefore made to place solar observatories, first in localities where the raw material, sunshine, was profuse, such as India, and, secondly, to distribute the observatories in longitude —i. e., east and west—so that when one observatory is experiencing night the other is in daylight.

Thus it was desired to institute a chain of stations round the world so that at every moment of the time the sun could be under observation.

At present observatories for making this study are located in Central Europe, England, America, and India, taking the countries in order from east to west. It will be seen, therefore, that there is a great gap in longitude between America and India, and it is this gap which, for a long time, it has been wanted to fill.

Some years before the war efforts were made to promote an observatory in Australia, and while the site for the capital city of Austria (Canberra) was in process of survey it was suggested that the observatory should be placed somewhere near this position. Already a small telescope had been erected on the proposed position and observations were in progress to test the atmospheric conditions. The meteorological conditions were all in favor of a good observing station.

When I was passing through Australia in 1911 I was asked by Mr. King O'Malley, one of the Federal Ministers, to inspect the site. It was situated a few miles from the capital city on a hill called Stromlow, being 2,600 feet above sea level and 600 feet above the neighboring plain. At that time the region was of rather a melancholy nature, being strewn with ring barked gum trees and dead rabbits, the latter having been systematically poisoned. The site, however, seemed admirable from a solar observatory point of view, and this was expressed in a report that was subsequently communicated.

It is now good news to hear that this gap in the chain has been filled in and that Australia will soon be taking part in the international scheme for solar research.

PRIZE- IGHTING

There have been the usual comments on the prize fight. It was a brutal exhibition. It was degrading to our humanity. It was a disgrace to our civilization. It should not have been permitted. It indicated a reversion to the animal. It attracted the basest kind of people. It stirred up the worst instincts of our fallen nature. And much more to the same effect. One sometimes wonders if people quite understand when they reel off an indictment of that kind, or if they have neither red blood in them or any memory of their own youth. We were talking about Pacifism the other day. Every boy is a born fighter. If he does not fight with his muscles he fights with his mouth. The mouths have it in these days. It is the thought in the heart that matters and not the outward appearance of things. There is more foul fighting done by a long way with the mouth than ever was done with fists. More brutality has found vent in words than was ever seen in a prize ring. We seem to have forgotten that the great struggles and conflicts of life have been transferred from the physical to the mental and higher planes in a civilization that has made any progress, and that it is only when the turbulence of some undeveloped nation breaks out and threatens to overwhelm the rest that resort must be had to force physical. Mental dominance may, however, partake fully as much of the tyrannical order as physical, and it is very well known how a little shrimp of a man at the head of a big business can terrorize the whole staff underneath. One remembers a big, honest, easy-going drummer coming in and greeting the diminutive head of the house, "How's your health, sir?" "Never mind my health. How's trade in Michigan?" stifled all the amenities.

A Great Discipline

In prize-fighting the amenities are not stifled. The principals shake hands before they maul each other. The brutal crowd resents any display of temper on the part of either. It is, in fact, a tremendous lesson in self-control to engage in a prize-fight in a proper spirit, to be beaten and not lose one's temper but shake hands and congratulate the winner at the close, or to win and not feel vain-glorious or contemptuous toward one's opponent, to indulge in no vengefulness, and to desire no opportunity for paying back any scores that seem to have borne too heavily. As in all disciplines where the subjugation of the body is necessary the training for a prize-fight entails the most heroic measures of self-denial, and the most transcendent patience. These things should not be forgotten by the critics of the "human brutes," for the chances are that the critics themselves would never think of consenting to such extreme subjection of the desires of the flesh for the mere sake of the glory of undergoing the process of thumping and being thumped in order to establish a reputation for supremacy in the art. St. Paul is not above employing the language of the prize-ring to illustrate the strenuous nature of the fight on higher levels of consciousness. "Know ye not that they which run in a race run all, but one receiveth the prize? So run that ye may obtain. And every man that striveth for the mastery is temperate in all things. Now they do it to obtain a corruptible crown; but we an incorruptible. I therefore so run, not as uncertainly; so fight I, not as one that beateth the air (punches the bag, we would say), but I keep under my body and bring it into subjection."

The Shame of Sport

In the last verse (I Corinthians ix. 27) St. Paul says, "I buffet my body and bring it into servitude lest, having trained others, I am disqualified myself." St. Paul was familiar with the sports of the day and no doubt would have been interested in hearing who won, but there was the difference between the old sports and the new, that today we expect to have our sports supplied for us. We do not take part ourselves but allow others to sport, and we look on and call ourselves sports. It is pardonable in the aged to do this, and even praiseworthy, since it may stimulate the competitors, but for the young to do so is a disgrace; they should be taking part in sports of their own. And this is where the real brutality comes in. It is not in the two men who are pounding each other for reasons that seem good to them, but in the thousands who look on, not for the sake of skill or science, of which the greater part know little or nothing, but merely to awaken the thrill of the animal satisfaction which leaps at the sight of blood and shrieks with delight at every thudding blow that reaches its mark. Here indeed we have a real brutality, entirely different from anything to be found in the brute creation, altogether the attribute of the brute man. The animals do not gloat over the mishaps or inferiority of their fellows. If they are badly wounded they destroy them quickly and mercifully. If they are weak or young they get the help of the pack or of their mates. But it is in man to exercise the diabolical vice of gloating over the miseries of his fellows. The greatest shame that Canada has are the cries of "Kill him" from the bleachers or in the rink.

The Unconquerable Mind

In the recent fight there can be no doubt of the sportmanlike quality and gameness of the loser. He fought for the glory of it. He had nothing to get in the way of money. Some way that he had an ulterior motive of a pecuniary character, inasmuch as he might be able to trade upon his success in future if he had success. But it was a forlorn hope and it was not achieved. But he exhibited a great patience. Very few are capable of even imagining the tremendous resolution required to support the rigors of that long hour of trial. It indicates what man is capable of doing when he puts his mind to it. The body can be subdued and made to serve as a slave. The real man is not master in his own house until he has won this victory. That is why our civilization is not a success and never can be while we are slaves of our bodies and not their masters. This was the fatal error of the Bolshevists. Lenin did not know that the mind was master of the body. He did not know that people could be starved and tortured and killed and that still they were unconquered. The peasantry of Russia had more mind than body, more soul than flesh. Out of that will rise a nation. What is the difference between sanity and insanity; what and where is the dividing line? There is none. The difference is in public opinion. Could anything be madder than two men pounding each other for an hour or more with thousands of others looking on and enjoying it? But our world is full of such insanities, and it is only as we conquer and abandon them that we reach sanity. The strife of commerce, the strife of war, is but prize-fighting writ large.

ROYAL

SPECIAL HIGH-CLASS PROGRAMME FOR TO-DAY

EDWIN CAREWE Presents
"Mighty Lak'a Rose"
A Symphony of life in the high and low places, by Curtis Benton. Great Feature Drama — 8 Reels

11th Episode Million Dollar Serial—
"Round the World in Eighteen Days"
(2 Reels)

3 Special Comedy Reels
Providing a Real Laugh from start to finish.

The Biggest and Best Programme in the City At Reasonable Prices.
Afternoon - 10c and 15c
Evening - 15c and 25c
(War Tax Included)

THEATRES

Capitol Entertainment

One of the most complete and satisfying pictures, as well as excelling in beauty of filming and romantic appeal, is the Rex Ingram production now running at the Capitol Theatre, the pretty photodrama, "Where the Pavement Ends," with two very adequate stars, in the lovely Alice Terry and the handsome Ramon Navarro.

There is a touch of genius in the art which filmed this love story of the missionary's daughter, the blonde Matilda, singing "There is a Better Land," prim and delicate, at her mission chapel organ, while her Kanaka lover, the sea rover and diver for pearls, leans against the wall outside, singing a love song.

Hawaiian islands, with surf-boat riders on a spraying sea, palm trees on coral reefs, a passion vine in the grove where the lovers meet, a thrilling descent of a billowing waterfall, and a wonderful night storm scene, are the high lights in this picture, which has all the elements of interest to make it worth while; in its youthful, good-looking cast, its romantic theme, and a background of natural beauty that carries all the charm of Hawaiian loveliness.

The "Leather Pusher" episode this week has a unique setting, Kid Roberts and his opponent battle in a water ring, with the moisture ascending gradually as they progress to a comedy finish. There is plenty of amusement for the 'Kid's' admirers in this picture.

NEW FREIGHT SHEDS FOR C.N.R. IN 1924

New freight sheds will be erected for the Canadian National Railway in Peterborough next year, according to advice from Sir Henry W. Thornton, K.B.E., in a letter received by the Chamber of Commerce.

The request for increased facilities for the handling of freight to replace the inadequate shed now used was placed before the President of the Canadian National Railway on his visit to Peterborough, and that the need is appreciated by him and will be met is indicated by his letter. He says: "No provision has been made in our budget of expenditures for this year for additional facilities for handling freight at Peterborough, but it is our intention to include this in our list of work for 1924."

Recent survey shows there's one auto to every family in Iowa, but only one bathtub to every fourth family.

USE CANADA AS A HALF-WAY STATION

OTTAWA, July 27. Canadian Press. — Repeated efforts are being made to make Canada a temporary landing place for immigrants turned back from the United States. on account of the quota rule.

It was stated by the officials of the Immigration Department to-day that many applications have been received from friends of persons turned back at New York to secure permission for the surplus immigrants to come to Canada pending later admission to the United States. These application have, however, been steadily rejected by the Department which has rigidly refused to allow the Dominion to become a half way station to the United States.

SIMPSON, COPPING & CO.
OUR SPECIALTIES.
Bicycles and Bicycle Repair Work
Outboard Motors and Motor Repair Work.
Gun Repairs and Wire Shades.
460 GEORGE STREET OPEN EVENINGS

W CLEARING of BASEBALL ODDS W
AND ENDS AT AWAY BELOW COST
Now is the Time to Get that Baseball Outfit for the Boys or as Camp Equipment.

BATS
Reg. $1.25, for 51c
Reg. $3.00, for $2.00

CATCHERS' GLOVES
Reg. $2.50, for $1.65

TOE AND HEEL PLATES
Reg. 35c, for ..... 16c pair

FIELDERS' GLOVES
Reg. 50c, for 35c
Reg. $2.50, for $1.80
Reg. $2.75, for $2.00
Reg. $3.20, for $2.35
Reg. $3.75, for .. $2.30
Reg. $3.75, for $2.30
Reg. $3.50, for $2.20
Reg. $4.95, for $3.50
Reg. $7.50, for $5.20

BASE BALLS
Reg. 30c, for 19c
Reg. 50c, for 30c
Reg. 75c, for 49c
Reg. $2.25, for $1.90

BASEBALL SHOES
Reg. $5.50, for $3.65

Some of these Lines Constitute only a Few Items and at Our Ridiculously Low Prices We do Not Expect to have them very long. BUY NOW.

W WHITE CYCLES & SPORTS LTD. W
212-14 Charlotte Street Open Every Evening

ROBT. FAIR & Co. LIMITED

25c Bathing Caps, 15c

Saturday Bargains

Clapperton's Cotton Thread 200 yard spools 40, 50 White 40 Black, 5c

$1.25 BEST QUALITY ENGLISH SHEETING, YARD 95c
72-inch. A quality that will give the wear.

MEN'S WORKING SHIRTS, SPECIAL $1.25
Plain and stripe, in dark colors, well made and full size.

$2.65 HEMMED WHITE QUILTS FOR $1.98
Specially priced for Saturday. Good large size.

BOYS' JERSEYS
49c to 55c, for 39c
59c to 65c, for 49c

35c DARK OXFORD SHIRTING, FOR MEN'S OR BOYS' SHIRTS, EXTRA GOOD QUALITY. SATURDAY, PER YARD 25c

85c Hospital Sheeting, 69c Yard
72-inch Bleached "Hospital" Sheeting that you can be sure of for long service.

50c Huckaback White Towels, 39c Pair
50 pairs only. Large size, 18 x 38 inches. All-white, and also red border.

25c COLORED STRIPE BATH TOWELLING, 17c YARD
For hand or roller towels. Will give lots of wear.

45c HEMMED PILLOW CASES FOR, EACH 35c
Ready for use, 40 and 42-inch, good quality.

35c PURE WHITE ALL-LINEN ROLLER TOWELLING WITH BORDER, AND ALL-WHITE TEA TOWELLING, FOR, PER YARD 29c

60c CIRCULAR PILLOW COTTON ON SALE FOR, YARD 49c

35c NURSES' UNIFORM CLOTH, 36-INCH, FOR, YARD 29c

50c ENGLISH PLAIN PILLOW COTTON, YARD 35c
Extra good quality, 40-inch, will give good wear.

Dress Voile, We have selected a lot of high-priced odd lines that we will sell Tomorrow at the low price of, yard - - - - - - - - - - - - 50c

$1.35 WHITE SILK HOSE, WITH FINE RIBBED DEEP GARTER TOP, DOUBLE HEEL AND TOE. SELLING FOR, PAIR $1.15

25c BLACK COTTON HOSE, ALL SIZES. SPECIALLY PRICED FOR SATURDAY AT 2 PAIRS 40c

WIDE RIBBED LISLE HOSE, IN BLACK OR WHITE, ALL SIZES. SATURDAY SALE PRICE, PAIR 75c

EMBROIDERY EDGING, IN A GOOD RANGE OF HAND-LOOM DESIGNS. SATURDAY SPECIAL, YD., 15c

50c AND 60c PLAIN BEACH CLOTH, IN SEVERAL OF THE WANTED SHADES, 36-INCH, FOR, YARD, 39c

50c. FLORAL KIMONA CREPE, DESIGNS SPECIALLY SUITABLE FOR KIMONAS. SATURDAY, YD., 39c

FINE WHITE DIMITY MUSLIN, IN SMALL CROSSBARS OR CHECKS, 36 INCHES WIDE. SATURDAY, YARD 50c

20c SWEATER YARN, MANY SHADES TO SELECT FROM, FULL SIZE BALLS. SATURDAY 2 BALLS 25c

Anita Double Mesh Cap Shape Hair Net, Made from Human Hair, each net is guaranteed to be perfect, large sizes, colors are, light, medium and dark Brown, Black - - - 3 for 25c

$32.00 Canton Crepe Dresses, $27.00
A bargain in new Dresses for tomorrow. New York styles. Step in and see them.

$3.50 Porch Dresses, $1.25 Each
You'll want more than one at this price. Store opens at 9 a.m.

$3.50 Polly Anna House Dresses for $2.50
Specially priced for Saturday. Colors are blue, pink and mauve.

$5.50 All-Wool Bathing Suits to Sell an $4.00
New colorings. Sizes 36 to 44. Special price for tomorrow.

75c Ladies' and Misses' Bloomers for 59c
Special Saturday price. White and flesh shades only.

$4.00 White Wash Skirts for $2.00
Made from an excellent quality of white repp. On Sale at 9 a.m.

$1.50 White Window Shades, with insertion, made from opaque cloth, regulation size 37 x 70 inches, Sat. Special Sale Price $1.00

60c Cream Curtain Madras, for, Yard, 35c
3 patterns to select from, 45-inch, conventional designs.

25c, 35c Colored and Plain Curtain Scrim, Yard, 15c
Special bargain for Saturday. Rose, blue, etc., borders. Shop in the morning for this special.

Wilton Carpet Remnants, Each, $4.89
27 x 54 inches, with linen fringe, 30 only. Come sharp at 9 a.m. for first selection.

$2.00 Black Pailette Dress Silk. One of Our Standard Lines, 36 inch, to go on Sale Saturday only, at, Yard - - $1.59

Women Will Lead in Race

(By Marian Hale.)

NEW YORK, July 27.— In the fight for woman suffrage, Betsy Graves Rayneau of Detroit was one of the most earnest and interesting leaders. To-day she is quite as distinct a personality in the artistic world.

Her portraits are exhibited at the most exclusive Fifth Avenue art galleries, and celebrities flock to her studio.

"They're so different," critics say of her oil studies.

"That's because I try to make each portrait a character study," she told me. "I try to do with a brush what Theodore Dreiser does with words. I study my sitters as if I were going to write about them instead of paint them. That's the reason I care very little for doing merely pretty women.

"Just putting a pink and white skin and a rosebud mouth on canvas doesn't interest me at all. I'd rather paint disappointment, or bitterness, or craftiness, or any personal quality which is a definite attribute of character and may be the very thing that detracts from conventional beauty or regularity."

Brains With Beauty.

That started us talking about the modern type of woman that is being developed by the complex existence of to-day.

"As women become more intellectual, they should improve in looks," Mrs. Rayneau averred. "Brains actually mean a better skull formation. And I believe men will acquire a taste for intelligent women. But after all, whether type women progress to or revert to, men will always have to accept them as they are. They are so necessary to the race, no matter what they become.

"The beautiful woman will always have the advantage at the start, and the brainy one at the finish.

"I have found that most beautiful women were not intellectual, not because they didn't have the capacity, but because they did not have to. They could get all the excitement they desire without exerting themselves for it.

Personality Instead.

"The woman, however, who looks into her mirror and sees that her Irish nose, Italian eyes, English chin and German figure form a composite type that has no claim to beauty, and who admits frankly that since there isn't much to attract men with on the outside she'd better develop the inside of her head, is the one that grows a personality.

"And she's apt to get more interesting as the beauty deteriorates."

Mrs. Rayneau is a thorough feminist and believes in women and their possibilities. She believes they have everything now but recognition.

"And when women can get a slant on life that is not purely emotional, or that is a combination of intellect and emotion, with the intellect holding the emotions down where they should be, they will force men to recognize their worth and give them their rights in the artistic world," she concludes.

ALL OF OUR APPOINTMENTS ARE OF THE HIGHEST ORDER
BELLEGHEM'S FUNERAL SERVICE PHONE 85
AMBULANCE

LOWEST QUOTATION

NEW YORK, July 27.—(Canadian Press).—German marks sold in the local Foreign Exchange Market to-day for $90 a million, the lowest quotation in history. Before the war when the nominal rate of exchange was 23.8 cents each, and one million German marks would have cost $238,000.

MARRIAGES

JOBBITT—FORD — On Tuesday, July 24th, at Niagara Falls, Ontario, the marriage was solemnized by the Rev. James Barber, of Jessie L., daughter of Mrs. Ford and the late Henry Ford of Bradford, Pa., and Harold William Drader Jobbitt, son of Mr. and Mrs. George Jobbitt, Boswell avenue, Peterboro. 1d

LOCALS

DR. T. P. McCULLOUGH,

Eye, Ear, Nose and Throat Specialist, 166 Brock St. Phone 36W. d1f

HAROLD DUNFORD'S AUTO LIVERY.

Call 224 for Taxi and Auto Service. New Seven-Passenger Studebaker in Service. 78d-199

ROBSON & PENROSE

Cartage and Express Service. Long distance hauling. Two phones 832J, 832W. 414-415 Dublin street. 26d 28 2879

Expert car washing done, Roy Wright. Blewitt's Livery, Phone 50 Address 325 Aylmer Street and 193 Hunter Street. 12d-23-2991

BAND PRACTICE.

Melody Band will hold a special practice to-night at 8 o'clock. All members please be on hand. S. Armitage, manager.

QUALITY AND PRICE.

It does not matter what you pay. It's having the lens with the right correction that counts. You are sure of that at FOWLER'S, and at a moderate price. tf

PHONOGRAPH REPAIRS.

Main-springs a specialty and guaranteed. New mica put in sound boxes. T. Griffin, 124 Park Street North, opposite C.G.E. Prompt attention. 'Phone 2163W. 26d44 3072

MILLINERY NOTICE.

Trimmed and Untrimmed Hats at Half-price.—Ennis & Armstrong. 2d-23-3060

M. PAMMETT.

Auto and Taxi Service. Good equipment. At your call day or night. 334 Aylmer Street. Phone 749. 78d95 3057

AUCTION SALE

On the Market Square on Saturday Morning, 28th July, consisting of Boots, Shoes, Dry Goods, and other articles all new.—F. J. Billied, Auctioneer. 2d-23-3101

MORE SOLD EVERY WEEK

Fresh shipments arriving every few days of 'Smiles 'n Chuckles' Chocolates, 30c for ½ lb. box; 60c, for 1 lb. box; $1.20 for 2 lb. box.—Chemist—E. L. PAYNE—Druggist 1d 22 3113

GARDEN PARTY.

The River Road Union Sunday School is holding a garden party on the school grounds at Stewart Hall on August 1st. Tea will be served from 6 to 8, followed by good programme. Admission 35c. 1d-22-3106.

SWIMMERS, ATTENTION!

All holding Y.W.C.A. lesson tickets are urged to attend classes before the end of July, as during month of August no lessons will be given. Swimming only. Classes re-open in September. 2d-24-3105.

SUCCESSFUL PUPILS.

In the recent examinations conducted by the Canadian Academy of Music, Toronto, Miss Gladys Trennum was successful in obtaining honors in Preparatory Pianoforte, and Miss Jean Fairbairn honours in Elementary Pianoforte. Both are pupils of Miss E. Isabel McKee.

LOOK!. LOOK!!

Mr. Wm. Jamieson (late foreman with F. R. J. MacPherson) is in Business for himself. All Orders promptly attended to. Call 'phone No. 1968J. All kinds of Plumbing and Heating or Repair Work promptly attended to in a mechanical manner. Residence, 167 Charlotte Street. 2d-23-3097

WE HAVE BARGAINS

in Used Typewriters and Supplies. Good Empires, worth $30, for $20.00 One Monarch, good condition, $35 One Oliver, No. 5, A1 .....$35 Carbon papers and ribbons at bargains. A few Phonographs left. One Sonora, very good ...$35 cash One Edison and 27 Records $25 cash Public Stenography Service. Nelson's Typewriter Co., 332½ George.

TENDERS WANTED.

TENDERS will be received up to August 7, 1923, for one small car load (45 to 50 tons) of Egg Anthracite Coal for the Millbrook Public School, delivered at the School. Tenders to state date of delivery. The lowest or any tender not necessarily accepted. Tenders to be addressed to Mr. J. A. Vance, chairman of the Management Committee, Millbrook, Ont. A. A. Smith, sec.-Treas. 3d23 3091

CARD OF THANKS

The Wardens of St. Aidan's Church, Young's Point, tender their heartfelt thanks towards the following gentlemen, who so kindly sent contributions towards St. Aidan's Church Funds: —

Rev. A. W. Mackenize; Messrs. G. N. Gordon, M.P.; J. W. Meyers, Gordon K. Fraser, George Douglas and G. A. Gillespie.

A. WILSON,
W. McNAUGHTON,
Church Wardens.

NEW SHEET MUSIC

Two new lots of latest popular selections in sheet music just received. Greene Muric Store, Charlotte street.

* * *

THIS IS A SNAP.

One only, Columbia table graphophone, fumed oak, closing top, and cabinet to match, with 20 selections, for only $49.50. Greene Music Store Charlotte Street.

* * *

One only Greene Phonograph, in fumed oak, with closing top, double doors, just unpacked. Saturday only $19.50. Greene Music Store, Charlotte street.

Read the Want Ads.

Diamond Rings

A variety of settings—each a wholly artistic creation, affording every opportunity to gratify your preference in design and price.

Warne Bros. DIAMOND HALL 349 George Street

GRASS FIRE THIS MORNING

The fire department received a call at 7.35 this morning to a grass fire on the Canadian National tracks behind the Bonner-Worth plant.

CARNIVAL SHOW HERE.

The Clark Carnival Shows reached the city this morning after an unavoidable delay. They will open tomorrow evening and continue to show next wek.

Society

Madame Merriam has returned home after spending the past three weeks, the guest of Mr. and Mrs. H. J. Boyle, Almonte cottage, Chemong Park.

Rev. David McKee, pastor of Truth Mission, spent Thursday, the guest of Dr. and Mrs. Zimmerman at Kawartha Park.

Mr. and Mrs. T. Poole have returned to their home in Toronto, after spending a pleasant time with Mr. and Mrs. Parkins, 138 Park street, and seeing many old friends.

Mr. and Mrs. R. H. Pearse, of Toronto, are visiting the former's mother, Mrs. G. R. Pearse, Water street.

Mr. and Mrs. James Turk, of Toronto, are visiting friends in the city.

Miss Mary Lonergan has returned after a pleasant trip to Montreal and Quebec city.

Mrs. Harry Lockington and daughter, Margaret, have returned to their home in Haileybury after spending the winter here.

Mr. and Mrs. W. H. Dolby are visiting Mrs. Harry Dolby, at Niagara Falls, Ontario.

Mr. and Mrs. G. F. Lowe and Miss Ethel Lowe, leave to-day for Hamilton and Toronto, previous to sailing for England, and take this opportunity of wishing their friends good-bye.

Mrs. E. T. Ellis and Miss C. Redfern of Toronto, are the guests of Mr. and Mrs. W. Martin, 344 King street, city.

QUIZ CORNER

CONFUCTIONISTS IN CANADA.

Q—How man Confuctionists are there in Canada?

A—The Census of 1921 reported 27,319 Cofucionists in Canada—being part of the Chinese population.

THE QUEEN'S RANGERS.

Q—Who are the Queen's Rangers?

A—There were three regiments of the name of Queen's Rangers. First, the Rangers who served in the Revolutionary War on the side of the British commanded by John Graves Simcoe, afterwards Governor of Upper Canada, and who, at Yort Town, when ordered to surrender, threw down their guns and jumped on them rather than give them to the enemy. Second, the Rangers whom Simcoe raised in Upper Canada largely as a bodyguard, but what were turned to civilian uses in the building of the Kingston road and Yonge street, and lastly, the Queen's Rangers raised for defence at the time of the rebellion of 1837.

LATE WANT ADS.

CHEMONG, TO RENT— 5 ROOMED cottage, with garage, for August, $60. 'Phone 1003. 3d-25-3119.

ONE OR TWO GENTLEMEN BOARDers wanted, for large double or single room. Very central. 'Phone 2747. 3d-25-3087.

LKAEFIELD----STONEY LAKE
STEAMERS

Will leave Lakefield for the Lakes on arrival of morning, noon and evening trains from Peterborough. Passengers can take 8.30 a.m. train from city and take boat at Lakefield for a sail around Lakes, and return to city at 5.15 p. m.

Boats also leave the Lake to connect with morning train at Lakefield for Peterboro.

F. G. YOUNG, Manager.
434 Park Street - Peterborough

FRUIT DRYING ON THE TREES

Gardens and Orchards in North Monaghan Will Give Only Poor Return

Fruit is drying on the trees and is practically killed, a North Monaghan gardener reports of his section to-day. The gardens and orchards which promised so well a few weeks ago are now despaired of, and field corps will give only a poor return, he said.

Potatoes, it is expected, will show up better than any other vegetable, but even these have been drawn by the excessive heat to large tops and not much root. Oats are headed out very short, and the yield will be light.

One gardener declared his intention to hold his produce until fall when prices will be high on account of the scarcity.

SHE SMILES AFTER MEETING BANDITS

Miss Deabter Gives Word Picture Of Her Experience.

SEATTLE, July 27.— "Boo pah! Boo pah! Maguay bin dzi lalae!"

("Be not afraid! Be not afraid! The Americans are coming!")

The Chinese city of Chung King surrounded at night by 2,000 raging followers of "Daw Jo," Chinese woman bandit chieftain. Savage Celestial devils hacking at the gates and thirsting for blood.

Inside, hysterical and shrieking natives and worried foreigners. No means of resisting the enemy horde outside, once the gates yield. No chance of escaping a cruel and senseless massacre.

And then off in the distance, lantern lights flicker. A column of men swinging rhythmically and nonchalantly in the darkness, the white of their smart uniforms faintly seen in the glow of the bobing lights.

Lookout Shouts.

As the column draws nearer, the "slouf-slouf" of foreign shoes upon the ground.

A lookout perched on the wall jumps with joy.

"Boo pah! Boo pah! Ho! Ho! The Americans are coming! Don't be afraid."

The frightened throng inside takes up the chant, sobbing with relief.

Staccato commands outside. A rush. The attack. Then quiet.

Such is the picture of the China of to-day as drawn by Miss Margaret E. Deabler, Red Cross nurse, who, with a party of hospital workers, has spent the last ten months in the Chinese interior in the vicinity of the Yang-tse river, in the interests of the "Syracuse in China" hospital, founded by the University of Syracuse, of which she is a graduate.

At Chentu.

Miss Deabler, arriving here from the orient, will lecture in the east on conditions in modern China.

With a party of 11 doctors and nurses, she was stationed in the city of Chentu, in the province of Schezuam, 2,200 miles inland, on the Yang-tse.

They were studying the interior language and conditions in preparation for the work in "Syracuse in China" hospital, which is now partially built at Chung King, 1800 miles inland.

Bandits raided and looted Chentu and the doctors and nurses fled down river in Chinese junks.

"The entire population of Schezuam province," said Miss Deabler, "is too busy either banditing or protecting itself against looters to find time in which to build."

Save Your Feet—

Relieve sore, tired, sweaty feet by using British Army Foot Powder

Just dust it into the shoes and stockings. Gives instant relief from all soreness.

25c. Sifter Cans

BOND'S DRUG STORE
Corner George and Hunter Streets

NOTICE
The LENNOX PICNIC
will be held at ISLAND GROVE Near Jackson's Point on 6th AUGUST.

The Hon. G. H. Ferguson, Prime Minister, and all the Members of his Cabinet, will be present to Address the Electors. This will afford an excellent opportunity for the Public to hear and meet the Members of the Government.

All kinds of Sports, including Boxing Tournament, Baseball, Lacrosse, and Aquatic Sports will be indulged in. There will be Three Brass Bands in attendance. The Picnic will close, as usual, by a Grand Display of Fireworks. Those wishing Concessions, apply at Room 808, Lumsden Bldg., Toronto.

1d-22-3111

Dr. Goodwin
Chiropractor
Palmer Graduate
106-108 Harris Building
Lady Attendant 'Phone 431
Hours 10-12 a.m., 2-4 and 7-8 p.m.
Office closed Tues. evening and Thurs. afternoon and evening.

Tower Farm

Summer Home on Rice Lake shore open as usual, beginning July 7th.

Good camping sites with or without board:

Bathing, Fishing and Boating. Apply to

C. H. WILTON

Tower Farm, Bewdley, Ont.

Norwood Creamery Butter 34c

In a government test held recently in Toronto this choice Pasteurized Butter stood 100 per cent. first grade.

We are carrying a full line of Cook's (Chicago) Pure Food Products:

2's Canned Beans	15c	2lb. Pure Lard	35c
Vienna Sausage, Tin	15c	2 Pkgs. Sh. Wheat	23c
Potted Beef and Cereal, Tin, 9c (This Potted Beef makes the most delicious Sandwiches you ever tasted).		3 Tins Kipp. Snacks	23c
		Fry's Cocoa, Tin	23c
		Baker's Cocoa, Tin	23c
Tongue, Tin 39c (By a new process of steam cooking, Cook's have a Canned Tongue that is unequalled. Not the least bit salty, and retaining all the original flavour. It is the ideal Cold Meat for hot weather).		Choice Pears, 2 Tins	35c
		Fresh Whey Butter, lb.	30c
		2lb. Ginger Snaps	29c
		2lb. Village Biscuits	25c
		4's Shirriff's Marmalade	69c
		4's Pure Straw. Jam	69c
		Large Bot. Sour Pickles	43c
		Large Bot. Sweet Pickles	50c
		24lb. Pas. Flour	79c
		New Cheese, lb.	25c
2lb. Seedless Raisins 25c		Fresh Eggs (Ungraded) Doz.	25c
		4's Marmalade in Glass	75c

60 Hunter St. E. | Boyle's CASH & CARRY GROCERY. | 188 Charlotte Street

BETTER BUSINESS

Our Business continues to show a healthy increase, which is the best evidence that our products are of high-class quality

Suggest you make a selection To Morrow from our assortment of Cakes, Pies and Pastry

ELECTRIC BAKED
EXACTING CLEAN QUALITY SUPREME

Nut Krust Bakeries

Economy is the Easy Chair of Old Age

Cherries!
Cherries--
Montmorency 11-Qt. Basket 90c
Raspberries, Box - 25c.
Huckleberries
Shipments Arriving Daily

FITZPATRICK & GERAGHTY
Charlotte and Park — Phones 481-2111
Rubidge & Dalhousie — Phones 492-2110

It's Confidence that Does It.

CHERRIES

Special quality direct fram the grower.

11 qt. Montmorencies - 90c to $1.00
6 qt. Black Sweet Cherries - - $1.50
6 qt. Fancy Blacks - - - - $1.65
Raspberries at current price.
Huckleberries, 11 qt. basket - $2.60

WEEK - END SPECIALS

Christie's Ass. Biscuits, lb.	30c
Nu-Jell, 3 Packages	25c
Corn Starch, 3 Packages	25c
Oranges, Sweet and Juicy, per Dozen	25c
Pink Salmon, ½'s, 3 for	35c
Sugar Butter, 1lb. Tin	20c
Domestic Shortening, 3 and 5 lb. Pails, lb.	17c
Cookit, lb.	21c
Margarine, lb.	23c

BREAD

Large White Loaf	16c
Vita-Mor Bread	12c
100% Whole Wheat Bread	13c

Campbell's Creamery Butter Excells All.

MEATS

Baked Ham, lb.	75c
Boiled Ham, lb.	60c
Tip-Top Bacon, lb.	36c
Ingersoll Breakfast Bacon, per lb.	50c
Cas'd Back (Gunn's) lb.	60c

CEREALS

Shredded Wheat, 2 for	25c
Sugar Crisp, package	11c
Rolled Oats, 10lb.	39c
Puffed Rice, 2 Packages	35c
Puffed Wheat, 2 Packages,	25c
Kellogg's C. Flakes, 9 for	$1.00

PORTER S. WHITE CO.
334 GEORGE STREET. - - PHONE 1960

Thrilling Tale of the South Seas
"WHERE THE PAVEMENT ENDS" ALICE TERRY RAMON NOVARRO
REX INGRAM PRODUCTION
CAPITOL TO-NIGHT

The Evening Examiner

PROBABILITIES
Moderate to fresh variable winds, partly fair to-day and to-morrow, with some scattered showers.

VOL. LIII., No. 23 | PETERBOROUGH, SATURDAY, JULY 28, 1923 | PRICE THREE CENTS

Billie Clark's Broadway Exposition Shows Open

At Exhibition Grounds TO-NIGHT at 7 p.m. No Admission at Gates.

FOUR DEAD IN COLLISION AT PICARD TODAY

Quebec Express Ran Into a Freight Train While Going Aroud a Curve.

DETAILS LACKING

QUEBEC, July 28. — (Canadian Press).— Four men were killed in railway collision on the eastbound trans-continental train near Picard, Kamouraska County at six o'clock this morning.
this morning when freight train and passengers train collided. The dead reported are. Joseph Drehans, Engineer, 52 years of age. Edmundston, N. B.

Arthur Houlanger, baggage man, 37 years, Levis.

G. J. Alexander, Canadian National Express Messenger, St. John, N. B.

The news agent whose name is not yet known.

Meagre details available are to the effect that the Edmundston-Quebec express, no. 34, at a curve near Picard station, 100 miles east of Quebec, ran into way freight' going from Charny. The pasenger train was going at good speed at the time and the freight was also making good average. Only for the fact that the passenger train had decreased its speed on account of the curve the accident would have resulted in more fatalities.

MRS. BERTHA MUNRO THANKS THE PUBLIC

Retains Possession of the Munro House but is Going to Windsor to Assume Charge of Her Hotel There.

In leaving Peterborough to assume control and management of the Herendeen Hotel in Windsor, Ont., I wish to thank the citizens of Peterborough for their loyal co-operation and patronage of the past three years during which time I had the pleasure of managing the Munro Hotel, and in turning over the management of the Munro Hotel to Mr. and Mrs. Stephen Fisher, the former of whom was steward of the S. S. Hamonic, of the Northern Navigation Co. line, I can assure the citizens and travelling public visiting the city of Peterborough of the same courteous treatment and appreciation as heretofore. Bertha Munro, proprietor.

POST OFFICES WILL PUT ON AN EXHIBIT

Peterboro is not the Only Place Where Methods Will Be Demonstrated.

OTTAWA, July 28. — (Canadian Press).—Demonstration of up to date postal methods has been prepared by the Post Office Department and will be shown at the principal exhibitions to be held throughout the Dominion during the next two months. The exhibits will include showing of postal machinery recently adopted, including the postal meter machine, there will also be seen pictures of postal operations and illustrations showing huge quantities of dead letters and of parcels damaged by improper handling.

One of the postal exhibits is now at Saskatoon and arrangements have already been made for placing them at the Exhibitions at Sault Ste Marie, Owen Sound, Peterboro, Woodstock, Kingston and Lindsay.

CARD OF THANKS.

Mr. Earl Barrie, Mrs. A. Barrie and family extend to friends and acquaintances their sincere thanks for thoughtful kindness during Mr. W. G. Barrie's illness, also the many expressions of sympathy and floral tributes received in their bereavement, and thank Dr. Moir, Dr. Neal, Dr. McCullough, and the nurses of Nicholls Hospital for their untiring devotion, also the various fraternal societies of Peterborough and to Rev. W. H. Young for sympathy and comfort.

COLDSPRING'S S. S. PICNIC AUGUST 10th

WILL LOOK UP RECORD OF MAN CHARGED WITH FRAUD

William Landry, Alias W. H. Larkin, Arraigned Before Peterborough Magistrate--Says His Intentions Were Honest and Promises Restitution

William Landry, alias W. H. Larkin, was arraigned before Magistrate O. A. Langley this morning on a charge of fraud, and remanded until August 4 to enable the police to look up his record.

The charge was that on Wednesday, May 23 this year, Landry obtained $7.20 by fraud from McBride and Franks by representing himself as a salesman for a phonograph needle and cabinet firm doing business at 187 Bleury street, Montreal. He pleaded guilty.

Given an opportunity to speak in his own behalf, Landry said he was working in complete ignorance of the law, and did not know that making promises was an offence. He made them as an inducement. "I gave value for every cent I received," he said. "The dealers could sell the articles at a profit of 70 per cent. I didn't think I was doing anything wrong."

The accused was arrested in Hamilton, where there were 13 or 14 charges of a similar nature against him. Only four of these were pressed, he stated, and he was released on suspended sentence. He promised to make restitution to the parties defrauded here. "Anyone who has the needles I sold him and can't sell them I will take them back and return his money," Landry said.

Crown Attorney G. W. Hatton asked for a remand, saying that if the man's intentions were honest it was peculiar that he travelled under an assumed name. The accused volunteered the information that he sold needles on the same terms to the Nugent Drug Company and to a music store in the city, but no complaint was laid by these firms. If let off after making restitution he promised that the police in Peterborough would not see his heels for dust, so speedy would be his getaway to the Montreal train.

Chief Newhall intimated that he had information as to other schemes carried out by this man in Ottawa.

In making the remand, Magistrate Langley said restitution would not free him from punishment, but might make it easier.

It is believed that Landry is a native of Lindsay district. He has a wife and child in Montreal, and is well known in Peterborough.

Detective Sergeant W. E. Meagher brought him from Hamilton last night.

PRETTY MISS TERRY WANDERED INTO THE REALMS OF ROMANCE

Remarkable Experience of a Charming Little Maiden Who Emerges From a State of Comparative Poverty to Station and Wealth.

FINDS HER PRINCE

No one would believe in Terry Desmond and her story without some knowledge of her childhood and her upbringing. Those years would have explained her to Sheridan. But, if he had understood in the beginning, or near it, the story would have been different.

* * * * *

In the memory of most children there are milestones with blank stretches in between. Teresa Desmond's first landmark was in June, just before her seventh birthday.

There was an old rose garden at Silverwood. All the rose trees were old and the paths of broken pavingstones were seamed with moss and weeds. To reach the garden across the lawn you had to wade through tall grass—for the place needed four or five gardeners, and had none; but the roses were Terry's friends. She played that they were fairies by night and flowers by day. Wonderful Sister Julia, who was like a princess (one of those princesses you saw in Sunday Supplements when Father had finished) had brought her books about fairies: Terry had learned to read those books without being taught.

On this day Terry was in the rose garden, wondering if Julia would come from New York for the birthday, when up the drive from the gate flashed a motor car.

Such a thing had never happened before in the five years (they seemed like All Time) since Terry came to live at Silverwood. Many cars passed along the road, and Terry's spirit flew after the beautiful ones, leaping on board to whirl away into Adventure. But a car inside the gates—a splendid blue car with glittering windows—what could it mean?

At first the child stood still, peering through a screen of roses. Then it occurred to her that she might run to the house. Would Father be angry?

He and Mother were caretakers at Silverwood, but in Terry's eyes they were the master and mistress.

There was an old lady, Mrs. Parmalee, who stayed in some far-off country called Europe, and Father and Mother had been asked by her to live at Silverwood. But she never came—nobody came except Julia—so the place was Home.

Father was like a lord, and often said to Mother and Julia that he would have been a lord in Ireland, except for some queer reason which Terry couldn't understand.

It had to do, apparently, with a marriage—or rather, a marriage that ought to have happened and hadn't.

Still, if Terrence Desmond were not a lord in Ireland he was at Silverwood! You had to obey him, or things were disagreeable for everyone.

Father had a summer cold today, and was keeping to the house. You had to be careful about making a noise or doing anything he might not like, for if you forgot, he burst out from a black, silent mood, into one of his red rages.

Mother, very mouselike and subdued, had sent Terry to the rose garden, with a piece of bread and sugar, and the whispered advice, "Best not come in till supper-time." But since then the beautiful car had happened. The child

(Continued on page 7.)

French Asked to Speed Up Replies

PARIS, July 28. — (United Press).—Great Britain to-day asked France to speed up her reply to the British note. Acknowledgement was received here from Marquis Curzon, the British Foreign Secretary, asking this Government to hasten the French reply in order that Premier Baldwin might keep his promise to the House of Commons and have a statement for the members before adjournment, August 2nd.

Poincare is awaiting a copy of the Belgium reply before sending his own to London.

SEEK USE OF BELL COMPANY CONDUITS

For City Fire Alarm Wires in Approaches to Hunter Street Bridge.

Permission to lay the city's fire alarm wires in the Bell Telephone Company's conduits in the approaches to the Hunter St. Bridge will be requested by Mayor Taylor, Alderman Crowe and Fire Chief Gimlett who were deputed by the Fire, Water and Light Committee to interview the company's local manager.

The fire alarm wires have been strung on the Bell Telephone poles, it was stated last night but the poles are being removed as a cleaning up step in pace with the paving of Hunter Street. The committe recommended the sale of one team of horses, one hose wagon, harness, buggy and cutter in stock at the fire hall. The improvised fire truck which was converted from a Studebaker chassis has provided the Department with increased motorized equipment which supplants the old-horse drawn hose wagon.

Members of the committee examined the winter overcoats of Chief Gimblett's staff to satisfy themselves as to whether a new issue was needed for next winter. The garments will be submitted to another inspection in the daylight when the committee will probably agrive at some decision for recommendation to the Council. It is understood that the overcoats have been in use since 1918, and are due for the junk man.

One of the Aldermen suggested that some of them might be repaired for rough work, and that not more than three new coats would be actually required for next winter if the Committee insists upon stretching a point of economy.

REMEMBER THE ANNUAL EXCURSION OF THE ELIZABETH BELL AUXILIARY OF ST. ANDREW'S ON THURSDAY AFTERNOON NEXT. ANGUST 2ND, PER STEAMER STONEY LAKE, TO GORE'S LANDING, LEAVING GEORGE STREET WHARF AT 1.30 P.M. AND CALLING AT THE STREET RAILWAY WHARF. TICKETS 75c, CHILDREN 45c.
3d28 31 1 3132

BERLIN FACES CRISIS SUNDAY FEARS TROUBLE

Populace Apprehensive of Outbreak Between Communists and Facisti Will Stay Indoors.

FOOD IS SCARCE

BERLIN, July 28.—United Press. —"I am going to remain indoors tomorrow" every one is saying to his neighbour, as Germany nervously awaits the dawn of Sunday when communists throughout the country will demonstrate against the Fascisti.

Shops already are tightly barred and bolted many merchants have nailed slats across their windows. Others are displaying empty boxes as though to say their stores are depleted, no need to loot there.

Oldest inhabitants say they never saw a population more restless, every one is nervous, apprehensive of trouble when the communists get together. The demonstration, like those who fear trouble, will also remain indoors for these meetings. The Government ban on open air meetings is to be strictly enforced. Army leave has been stopped and every available reserve will be on duty. The greatest danger lies in the fact that while to-morrow's demonstrations are ostensibly against the Fascisti, the impending food shortage and the desparate financial situation is forcing thousands of ordinarily disinterested citizens into the communist ranks. It is really against lack of food and the worthlessness of the mark that many are demonstrating.

If Sunday passes without a crisis there will undoubtedly be an improvement in the situation. A natural psychological reaction will act in the Governments favor. However, if Sunday "runs red," no one can predict what may happen.

U.S. PRESIDENT WAS WELCOMED BY BYNG

Governor-General Regrets Inability to Meet Harding in Person.

OTTAWA, July 28. — (Canadian Press). — The following telegram was sent by His Excellency The Governor General to the President of the United States, on his arrival in anada. "On behalf of the Government and the people of the Dominion, I desire to welcome you Mr. President on the unique occasion of your visit to Canadian soil. I can only regret that a long standing engagement to make a trip through the eastern provinces, prevents me from giving you this sincere welcome in person." (Signed Byng of Vimy).

SEVEN PASSENGER CAR STRUCK BY A TRAIN

WELLAND, Ont., July 28 (Canadian Press). — Ethel Walters, aged 13, received injuries from which she may not recover last night when the motor car in which she was riding became stalled on the M. C. Railway crossing here, and was hit by a train.

A young woman was driving the car, which contained seven passengers, and she became frightened when she saw the train approaching, and stalled the engine.

All jumped to safety except Ethel Walters. Her brother, Herbert Walters, aged 25, who was endeavouring to push the car from the tracks at the time of the impact, was cut and bruised.

Population Drift to the Large Cities Shows a Decrease

LONDON, July 28. (United Press Cable. — Has the population reached its limit?

Frank Hunt, head of the estates and housing department of the London County Council, believes that a reaction is setting in against cities of such huge size. He thinks that an analysis of the figures of the latest census shows that growth both in numbers and ration of increase, has fallen heavily, instead of the former drift of the population from other parts of the country towards London, enormously increasing as hitherto.

The figures also show less overcrowding. There is a nine per cent drop in the average size of families. The worst instances of overcrowding are two cases where thirteen persons lived in a single room.

BARONET SENT OUT CIRCULAR SELL WHISKEY

Circular Carries Illustration of Successful British Skipper Who Made a Fortune.

SCHEME EXPOSED

LONDON, July 28. — (United Press.)—Report of a committee appointed to investigate liquor smuggling into the United States was laid before the British Cabinet to-day, and a statement on the subject will be made in Commons, probably next week. Simultaneously with this announcement, the Daily Express today exposed an attempt by Lieut. Col. Sir Roderick Hartwell, Bart., former Consul at Naples, to raise funds for a whiskey selling expedition on the high seas.

A circular was issued inviting subscriptions of $12.50 or more to send 10,000 cases of liquor to foreign ports on a ship under sealed orders within a month.

The Baronet stated he had already arranged for 5,000 cases and guarantees to return twenty per cent. interest within sixty days.

The minimum investment purchases one case of whiskey in bond, note which is not subject to tax since it is for foreign consumption.

The circular carries illustrations of a newspaper clipping describing how a British skipper made a million dollars selling whiskey on the American coast. It also states that Hartwell received a guarantee of $50,000 that the goods would be accepted and paid for twenty miles off shore of the unnamed destination. It declares that plans were made to send "abroad" at least 10,000 cases monthly.

EXPENSIVE FRILLS TO BE ELIMINATED

OTTAWA, July 28. — (Canadian Press)— Asked today if anything official had passed between Ontario and Federal governments regarding the anti-rum export conference soon to be held between officials of the Canadian and United States customs departments, Hon. G. Howard Ferguson, Premier of Ontario, replied in the negative. Siuce assuming office said the new Premier, I have heard nothing about the matter in an official way." Mr. Ferguson is here to meet a deputation in connection with the improvement of Prescott-Ottawa highway.

Premier Ferguson believed that steps to stop rum running at frontier points must be taken by the Federal government of the two countries. He intimated that Attorney-General might have heard something about the approaching conference, but if he had Mr. Nickle did not pass the information along.

Commenting upon the new government's road policy, Mr. Ferguson said it would be aggressive and active, but would be shorn of some expensive features.

TWO KILLED WHEN A CAR TURNED TURTLE

The Highway Was Blocked Where the Accident Took Place Near Barrie.

BARRIE, July 28 (Canadian Press). — J. Saunders and Miss Mary Ross, stenographer, both of Toronto, were killed, and Charles Saunders, also of Toronto, was seriously injured when the car in which they were driving turned turtle on the Provincial Highway, six miles east of here early this morning.

The highway is blocked where the accident took place owing to repairs being made to the bridge.

A barricade was placed across the road, with orders to detour to the left.

Charles Saunders, the driver of the car, evidently endeavoured to switch off to the right to avoid hitting it.

Unfortunately the car smashed into the right side of the barricade. The car went over the right bank of the road, and completely overturned.

The wheels were in the air, and all three occupants were pinned under the car. J. Saunders and Miss Ross being almost instantly killed.

The party were on their way to Muskoka from Toronto.

COTTAGE OWNERS ON STONEY LAKE

WHO HAVE COTTAGE FOR SALE OR WHO COULD SHARE COTTAGE FOR MONTH OR SO BY SELLING HALF INTEREST PLEASE WRITE TO ORIS SHELLY, GREENVILLE, PA., U.S.A. 5d 28 4 11 18 25 3121

QUITE A LITTLE FLUTTER IN CHEMONG DOVE-COTES

Fickle Fancy of the Sterner Sex is Blamed for the Fluttering—"Bonny Leslie" Goes Abroad, Seeking New Conquests

There is a flutter in the dovecotes at Chemong Park. The element of competition has arisen in the feminie arena of the pleasant summer colony that swims, and boats, and fishes and flirts, and above all, that dances, in the pretty enclosure looking down on Mud Lake. And the fickle fancy of the sterner sex is to blame for the whole thing. "With one foot on the land, and one on the sea, to one thing constant never," might have been written of the Chemong young men, according to the opinion of some of their former partners.

A week ago everything was peaceful. The Pavilion resounded night after night to the merry strains of the orchestra. The moon looked down on tall pines surrounding the jjilly place where light-footed trippers slid and trotted and stepped, or strolled off to get a bottle of Pete's mild thirst-quenchers.

Girls in light dresses danced with youths in the conventional black or the unconventional attire which some of the young men prefer; the khaki trousers, the striped flannel blouses, the white yachting caps set at an acute angle.

And then, everything was changed. In the old song, "Bonny Leslie" went over the border, to make more conquests. Ten of her modern prototypes have descended upon Chemong, and there is frigidity and affront in the hearts of fair Canadian maidenhood. The rose-tinted spectacles that made the prospects look so pleasant on those evenings when favorite partners danced the "light fantastic' together from nine o'clock on until the decorous hour that marks the closing of the Pavilion, have been replaced by glasses that, to the average onlooker, appear to have more than a tinge of green.

In other words, a visiting contingent of young ladies from Buffalo have come to the Park for a fortnight's holiday, and the young men who dance at the Pavilion are, to speak in the vernacular, showing them "a good time." And the young ladies who live at the Park through the summer season don't like it.

A woman from the United States who has been spending some time at the Park this year, took occasion recently to remark on the reported attitude and, for all one knows to the contrary, perhaps their admirers of the male sex are merely trying to be hospitable and make guests from over the water appear at ease. Who knows?

The visiting girls themselves appear to be quite unconscious of anything in the atmostphere. Of course, they are merely on their way, so to speak. They will be gone in another week or so, and perhaps a few new dancing partners are really nothing at all in their lives. Perhaps where they come from young men are more numerous and possibly not quite so valuable.

R. COTTON WAS NOT TO BLAME

Coroner's Jury Completely Exonerated Peterboro Man at Inquest Last Evening.

LINDSAY, July 28. — (Special.) —At the coroner's inquest at Reaboro last night to inquire into the death of little Edith McNevin, who was fatally injured by an automobile on Tuesday evening, July 24th, Mr. Robert Cotton of Peterboro, the owner and driver of the car, was completely exonerated from all blame by the jury.

Coroner Dr. Logan presided, and evidence was given by Police Chief Umphrey, Dr. Shier, Constable Hartnett, Bruce McNevin, father of the child, Helen McNevin, cousin of the deceased, Mr. and Mrs. R. Cotton, and Mr. and Mrs. F. Shannon of Peterboro. It was shown conclusively that Mr. Cotton had exercised the greatest caution when approaching the children, who were playing by the roadside, even going to the left side of the roadway in order to avoid an accident, and was travelling at a moderate speed.

Mr. A. M. Fulton, looked after the interests of the Crown, while Mr Cotton was repreesnted by Mr. G. N. Gordon of Peterboro.

NEW CLOVER HONEY ON MARKET TODAY

First Offering of Freshly Extracted Clover Sold at 20c. a Pound.

New potatoes eased off to 60c a peck towards noon hour on to-day's market. The price remained fairly steady at 70c a peck throughout the morning, but with the crowd thinning out, while much of the stock was still unsold, first one grower and then another clipped heir price.

The potatoes seemed to be generaly about as big as baseballs and sold fairly freely.

The first of the season's clover honey made its debut on the farmers' market this morning, selling at 20c a lb. Five pound and ten pound pails weer the containers at one and two dollars respectively. The wise housekeeper who has even a glimmering of knowledge of food values would replenish the honey jar in preference to perhaps some of the passing products of the season.

Spring chickens, the biggest of them mere miniatures, sold off to 35c, although the price ranged from 40c to 50c in the earlier part of the session. Eggs were in ample supply at from 24c to 28c a dozen and butter at 35c, while hens brought 25c a pound.

Huckleberries at 20 cents a quart were quickly disposed of, and the truck trade was steady at the usual prices.

EXTREME STYLES.

Kid painted in Paisley designs and shark, alligator, ostrich and lizard skins are used to make the fancy sandals so popular with those who affect extreme styles in footwear.

CHEMONG PARK HAS A NUMBER OF NEWCOMERS

Cottagers Idled in the Rain Yesterday Afternoon -- The Fishing is Fairly Good.

THE ROADWAY OILED

Chemong Park idled in the rain yesterday afternoon. Verandahs were practically deserted, books were resorted to, and long naps whiled away the drowsy hours. Out on the lake, a plucky little sail-boat made a spot of white, and along the beach, small boys paddled in groups of twos or threes. The owl at the Rendezvous Pavilion moped with wet feathers, dull membranes stretched over its fierce eyes.

The roadway to the Park, out to the city limits, has been freshly oiled. Outgoing cars last night negotiated the stick fluid with swerving wheels. At the detour in the road, where the culvert is going in, a group of motors waited for the 'Comet' bus, which makes its cheerful way in and out to the park, a decided convenience for summer residents and casual trippers.

Fishing this year at Chemong, although no extraordinary catches have been reported so far, appears to be doing very well indeed. Constant followers of the philosopher's sport report excellent catches. Mr. Prosser, one of the summer cottagers, has had good luck. On one occasion he took ninetten bass of varying sizes, on another twelve bass and two 'lunge fell to his lot. This young fisherman is not a novice at the game. In his private den, there reposes on the wall the fierce-looking head of a nineteen pound maskinonge, caught some years ago, with a "Buffalo" bait, one of the best sort for 'lunge, so the anglers declare.

Mr. and Mrs. James Lynch went out to the Park this week, and are occupying Mr. C. McClelland's cottage on the Lake front.

Mr. Hudson and family, who have been staying at Hudson Lodge during Mrs. Hudson's convalescence from illness, motored to their home in Ohio this week. Mrs. Hudson is staying over for a few days at the Empress Hotel in town.

The Misses Madge and Marcelle Tobin are guests of Dr. and Mrs. F. P. McNulty at the Park.

Mr. and Mrs. R. Wrenn and Mr. and Mrs. Foster have taken Mr. Dan Sullivan's new cottage for the balance of the season.

Adjutant and Mrs. Wallace Bunton and family, of Windsor, Ontario, have bought one of the cottages formerly owned by Adjt. McElhiney, where Adjt. Bunton is recovering from a recent illness.

Mr. and Mrs. Frederick Hills are at the Park this summer.

Mr. and Mrs. Allan Cameron have taken the Pearse cottage for the month of August.

Mrs. F. Overend and baby are visiting Mrs. Overend's mother, Mrs. C. Rutherford, at her cottage.

Mrs. Hyde, of Toronto, who, with her husband and children, have been summering at the Park, is ill in Nicholls Hospital. Canada's most beautiful child, little Doris Hyde, and her baby brother, are staying with Mrs. F. L. Robinson in the city.

On Wednesday of this week the Free Methodists of the city held their picnic at Chemong.

Mr. and Mrs. Leon Frazer are in Mr. Jordan's cottage at present.

A merry party of young girls from Buffalo, with their chaperone, have taken Mrs. F. Hall's cottage in the Park for a fortnight. The party con-

(Continued on page 7.)

CHERRIES ARE PETERING OUT

New Peterboro Celery Appears in Stores and Potatoes Are Down to 70c. a Peck.

New celery grown in Peterboro was set up in the front row of the green grocers' display to-day. Its addition to the crowded ranks' of fresh fruits and vegetables was another little reminder of the progress of summer. The price quoted is 15c a bunch.

Another week end headliner are tomatoes from the Leamington district, now reduced to 20c a pound with everybody buying them. New potatoes are down to 70c and their size has changed in inverse proportion. That price is still on the peck basis.

Red Raspberries are from 23 to 25c with probably a little concession here and there as a Saturday specialty. The dealers are not enthusiastic over the raspberry crop, which has been hit by the continued dry weather.

The old fruit basket shows another newcomer in a fine sample of Red Astrakan apples from Delaware at one dollar a peck, and Arizona cantaloupes are 25c and 35c each. California pears are 40 and 50c a dozen, and plums range from 10c to 30 and 40c a dozen. California and Georgia peaches are selling at 40 and 50c a dozen and the first Canadians are also reported in the Toronto district.

The cherry crop is approaching its tag end with black sweets still around $1.40 a basket and Montmorencies at 90c and $1.00. Huckleberries in the stores are priced at $2.50 and $2.75 for seventeen pound baskets, and blackberries are about 30c a box.

Cauliflowers are 25c and 30c, and string beans 10c a quart with them getting scare at two quarts for 25c. All the small truck garden produce is quoted at the usual prices such as five and ten cents a bunch for carrots, beets, lettuce and so on. Green peppers are three for ten cents for those who like green pepers, and cucumbers range from 5c to 15c each, adding a rather baleful ingredient to combination salads.

Lemons are in strong demand at 40 cents, but it is whispered that hops are ruling in many homes that used to prefer the lemon in the pre-home-brew days. Oranges are all the way from 25c to 90c a dozen, and it should be possible by this time to quote bananas at 40c and 60c without allusion to the popular insanity in words and music.

Nearly one-eighth of the surface of Sweden is covered by lakes.

ANNUAL MEETING

THE ANNUAL MEETING OF THE CHEMONG PARK ASSOCIATION, WILL BE HELD MONDAY EVENING JULY 30TH AT 7.30 SHARP, AT THE PAVILION IN THE PARK. ALL MEMBERS PROPERTY OWNERS AND RESIDENTS IN THE PARK OR ANNEX, ARE REQUESTED TO BE PRESENT. — A. E. DIXON, SECRETARY. 2d 25 2129

WANTED

BRASS MOULDERS ACCUSTOMED TO SMALL WORK. APPLY CANADIAN GENERAL ELECTRIC CO., PETERBORO.
3d-25-3116.

WATER TRIP TO LINDSAY

ON MONDAY, JULY 30TH. STEAMER STONEY LAKE, WILL LEAVE GEORGE ST., WHARF AT 7.30 A.M. FOR LINDSAY. PASSENGERS WILL RETURN VIA C.N.R. SAME EVENING FARE BOAT AND RAIL, ADULTS $1 50, CHILDREN 75c. BOOTH AND MEALS ON BOARD. 3d 25 27 28 3089

ALL CLOTHING AND EQUIPMENT BELONGING TO THE 3RD PRINCE OF WALES CANADIAN DRAGOONS, MUST BE RETURNED TO THE ARMORIES BY AUGUST 15TH, 1923. PERSONS FOUND WITH PROPERTY BELONGING TO THE ABOVE UNIT AFTER THAT DATE WILL BE PROSECUTED. F. HILLS, MAJOR O.C. "C" SQUADRON, 3RD PRINCE OF WALES CANADIAN DRAGOONS.
4d 28 31 2 3120

West side, Cottage, newly decorated and painted, in good locality, good lot—$1,200.00, with a $200.00 payment.
7-Room Brick Dwelling, complete; terms $4,000.00
6-Room 2½-Storey; easy terms $2,500.00
Few Real Good Farms at Reasonable Prices; good Buildings.
5 Acres and New Brick Dwelling, 3 minutes from City limits. Would exchange for City Property.

TAYLOR & HOWDEN Real Estate Phone 1462 144 Hunter Street

DEWART AND QUINLAN.

372 Water street, Peterborough,

Have listed for sale a number of desirable City Residences, well improved Park Lots, and Farms, on which prices have been reduced to such a degree as to make profitable investments, as well as comfortable homes. Several well improved farms of different sizes offered in exchange for city property. Intending purchasers consult your own interests by calling on us.

DEWART & QUINLAN,
372 WATER STREET
16d18 21 25 28 1 4 8 11 15 18 22 25 29 1 5 8

WORK WANTED

WANTED—ORDERS FOR KNITTING sweaters and baby's wear. Reasonable. Address at Examiner. 3d-26-3098.

WORK WANTED—WOMAN WANTS work by the day. 'Phone 1497J. 3d-26-3090.

ARCHITECTS.

W. & WALTER R. L. BLACKWELL.—Architects. Office, Bank of Commerce Building, corner of Hunter and Water Streets. Telephones, Office, 1806J; Residence, 1272.

W. H. BARRY—Architect. Plans prepared for Monumental, Commercial and Domestic Buildings. Office, 559, Gilmour street. Phone 867.

BARRISTERS AND SOLICITORS

GORDON & O'BRIEN—Barristers, Solicitors, Notaries. Money to loan on easy terms. Special attention to Patents and Trade Marks. Phone 219. G. N. Gordon, J. A. O'Brien.

S. T. MEDD—Barrister, Solicitor Notary. Office over the Dominion Bank, corner of George and Simcoe Streets. Telephone No. 23. Private funds to loan at current rates upon easy terms.

PECK, KERR & McELDERRY, Barristers, Solicitors and Notaries, Office, Water street, Peterboro. Money to loan at the lowest current rates of interest on easy terms of payment. E. A. Peck, F. D. Kerr, V. A. McElderry.

O'CONNELL & CORKERY — Barristers, Solicitors and Notaries. Money to loan at the lowest current rates of interest. Daniel O'Connell, John R. Corkery, Hunter street, two doors west of the Post Office.

DUMBLE & JOHNSTON—Barristers, Solicitors, etc. Office, over the Toronto Savings and Loan Company, George St. D. W. Dumble, K.C., W. Johnston.

A. E. DIXON—Barrister, Solicitor, etc. Office, Hunter and George Streets. Entrance next to Medill's drug store.

HALL & HALL—Barristers, Solicitors and Notaries Public, Hunter Street, Peterboro, next to Bank of Nova Scotia. Money to loan at the lowest rates of interest. H. H. D. Hall, Basil D. Hall.

MOORE & WEARING — Barristers and Solicitors, 408 Water Streeet, opposite the Post Office. Money to loan at the lowest current rates of interest. Jos. Wearing, M.A.

R. R. HALL—Barrister, Solicitor, etc., Peterboro, Ont. Office, corner of Hunter and Water streets, over the Canadian Bank of Commerce. Trust Funds to loan on easy terms of payment.

JAMES FORDYCE STRICKLAND—Barrister, Solicitor, Notary Public. Money to loan. 376 Water street, Peterboro. Phone 101.

WILFRID F. HUYCKE, Barrister, Solicitor, Notary Public. 396 Water Street. Telephone 239.

MEDICAL.

DR. BUCHANAN, F.R.C.S., Edinburgh; M.R.C., Eng.; L.R.C.P., London. Eye, Ear, Nose and Throat Specialist. Hours, 9-11, 2-4 p.m., and 7-9 p.m. Phone 519 Office, corner of Water and Murray Streets.

T. GEORGE LOUDON, M.D., C.M. Physician, Surgeon and accoucheur. Office, 301 Brock street. Phone 1868. Office hours, 9 to 11 a.m., 2 to 4 p.m. 7 to 8 p.m.

DR. C. C. CRAGG—Eye, Ear, Nose and Throat Specialist. Office 295 Charlotte street, formerly occupied by Dr. Neal. Hours—9-11 a.m.; 2-4 p.m.; 7-8.30 p.m. Telephone: House 980J, Office 2185.

DR. PHYLLIS VERSCHOYLE YOUNG, M.B., Toronto, Physician, Surgeon and Accoucheur. Office 308 Stewart street. Office hours 2 to 4 p.m.; 6 to 8 p.m., and by appointment. 'Phone 347J.

DR. T. W. H. YOUNG—Toronto, Edinburgh and London, Physician and Surgeon. Office 305 Stewart street. 'Phone 347W.

DENTAL

DR. A. J. BUCHANAN—Dentist, successor to Dr. Holloway, Bank of Commerce Building, Room 8. Office hours, 8.30-12.00, 1.00-5.30. Evenings by appointment. 26d-29-3016.

MONEY TO LOAN.

We have funds to loan on Real Estate Security at the lowest rates. GORDON & O'BRIEN. Phone 219.

MONEY TO LOAN ON IMPROVED farm and city property. Apply Hall and Hall, 116 Hunter Street, Peterborough. 26d-67-733

OSTEOPATHY.

DR. BRUCE E. MARSHALL—Osteopathic Physician. Office, 243 Hunter stret. Hours, 9 to 11, 2 to 4 p.m., 7 to 9 p.m. Telephone 116w.

DR. WILL A. SETTLE—Osteopathic Physician. Office in Crown Apartments, 124 Hunter Street, Cor. Water and Hunter Streets. 'Phone 649. Office Hours, 9 to 11 a.m., 2 to 5.00 p.m., and 7.00 to 9.00 p.m.

EDUCATIONAL

DO YOU WANT A BETTER JOB? Learn to do some one thing well. Acquire special training. Study at home in spare time. Over 300 courses. Write to-day for free Booklet "Looking Ahead" and vocational direction. International Correspondence Schools Canadian, Limited, Dept. 1902H, Montreal, Canada. Represented by W. J. Donovan, 48 Aylmer street, Peterborough.

AUTOS FOR SALE

FOR SALE—RELIABLE USED CARS, at reasonable prices. See us before buying. Terms can be arranged. A. Brown and Co., 383 Water street. 'Phone 126. Special— McLaughlin Four Roadster, late model; big saving. tf.

'15 FORD FOR SALE, GOOD CONDITION. Three new tires, brand new rear end, new top. Cheap for cash. After 6. 535 Sherbrooke street. 3d-24-3071.

AGENTS WANTED

AN INTELLIGENT CHRISTIAN WOMAN or man to introduce new plan of Bible study for children. Every mother interested. Endorsed by ministers. Good pay guaranteed. Regular work or spare time. Winston Co., 221 Spadina Bldg., Toronto. 4d-21-25-28-1.

AGENTS — SELL RECENTLY INvented Chemical Fire Extinguisher guaranteed. Price of only $2 makes sale to everyone. Over 100 per cent profit. Write for details and free exclusive territory rights. Protex Fire Extinguisher Co., Ltd., 616 Echo Drive, Ottawa, Ont. 4d-7-14-21-28-2867.

HOSIERY AGENTS—$60. weekly selling hosiery direct in offices, factories, houses; exclusive territories. Prices cheaper than stores. Dept. 386 Triangle Mills, Box 2502, Montreal.

$2000 PER YEAR EASILY MADE selling our rubber aprons and specialties. Free sample case to workers. Write for prices and particulars. The B. and E. Mfg. Co., Dept. 7, London, Ont. 7d16 23 30 7 14 21 28 2616

PERSONAL

WEALTHY, PRETTY AFFECtionate girl, would marry. Write enclosing envelope. Doris Dawn, South Euclid, Ohio. 26dS 2049

MATRIMONIAL AND FRIENDship Photo Magazines, 30c; no stamps. Send privately sealed Box 5, Isherwood, Ont. s-t-f-1980.

MARRY RICH—WORLD'S LEADing Coresrpondence Club; for lonely people. Many worth to $400,000. Quick results guaranteed. Confidential list free. Honorable Ralph Hyde, 129, San Francisco. 25d10 17 24 3 10 17 24 31 7 14 21 28 5 12 19 26 2 9 16 23 30 7 14 21 28

NOTICE

F. BARRETT—CONTRACTOR AND builder, alterations and repairs—hardwood floors. 72 Benson avenue. Phone 1764J. 26d-712-554

HAIRDRESSING— HAIR SWITCHES reasonable. Leaving city. Mrs. Leonard, 303 Mark street. 3d-26-3107.

MIRRORS AND PLATE GLASS SILvered by "Genuine Pure Silver Process." All work, large or small, receives the same careful attention. 'Phone 2326W, 513 Albert street. 3d-25-3064.

NOTICE—HENRY BROS., CARPENters and builders. Estimates given on new and repair work. Hardwood flooring a specialty. 'Phones 1024 or 2009W. 14 Murray street. 78d-175-1909

NOTICE—CHIMNEYS AND FURnaces cleaned. Phone 1851W.

SAVE 35 P.C. BY HAVING WOOL made into yarn, blankets which should wear a lifetime, or full cloth, at 73 Gladstone avenue. Peterborough Woollen Mills. 2d-2886.

HELP WANTED—Male

$100 TO $200 A WEEK. MEN WITH slight knowledge of motors who can reach car owners can earn $200 weekly without making a single sale. If they can also make sales, profits may reach $25,000 yearly. Only proposition of its kind ever offered. P. T. Phillips, 1908 Broadway, New York. 2d-28-4-3051.

BIG SEASON JUST OPENING. WE want special repersentatives to handle our line of Personal Greeting Cards from now until Christmas. Earnings from ten to fifty dollars weekly, either in whole or spare time. All samples free. We pay weekly. Write at once for full information. Dept. "D-191" Carlton Publishing Company, 324 Spadina Ave., Toronto, Ont. 12d-30-3070.

FIREMEN, BRAKEMEN, BEGINners $150-$250 (which position?). Railway, Box 2572, Examiner. 12d-30-3-7-9-10-14-16-17-21-23-24-30.

MAKE MONEY AT HOME—$15 TO $60 paid weekly for your spare time writing showcards for us. No canvassing. We instruct and supply you with work. West-Angus Showcard Service, 29 Colborne Bldg., Toronto.

Renew Your Subscription.

BOARDERS WANTED

ONE OR TWO GENTLEMEN BOARders wanted, for large double or single room. Very central. 'Phone 274J. 3d-25-3087.

HOUSES, REAL ESTATE

A REAL BARGAIN TO A QUICK buyer. House with large fruit garden. Furnace, lights and water. Or will lease very reasonable to careful tenant. M. A. Stazicker, near Downer's Corners. 3d-24-3070.

FOR SALE—WEST PART LOT 116, with or without timber, also broken lot 117, good water front. Harvey. G. Galvin, 324 Charlotte St. 26d-d-30-2688.

FOR SALE—WEST PART LOT 116, with or without timber, also broken lot 117, good water front, Harvey. G. Galvin, 324 Charlotte St. 52d-159-1280

FOR SALE — FULLY FURNISHED 20-roomed hotel. Barns, shed and yards; nice location. Doing good business. Terms. Owner retiring. Apply 282 George street. 12d-33-3065.

FIVE-ROOMED COTTAGE FOR sale. Gas, lights, water, double lot. Central, west. Cheap for cash. Apply to "Examiner for address." 3d-44-2838.

FOR SALE — MODERN HOUSE, south end, convenient to factories, and being No. 231 Princess street. Three-piece bath, furnace, cement floor in cellar, and newly papered and painted throughout. Easy terms. Apply 437 George street.

FOR SALE— FARM IN HAMILTON township, County of Northumberland, situated north of Cobourg. Contains 100 acres, good buildings, splendid hardwood. For further particulars apply to Mr. R. Akers, 195 Auburn street, Peterborough. 6d-27-3077.

7-ROOM BRICK HOUSE, ALL modern but furnace. Very central. Bargain at $3,300. Easy terms. Apply 283 George street. 12d-166-2602.

MUST BE SOLD TO CLEAN UP AN estate—6-roomed house, central, with plumbing. $2,500, or any reasonable offer accepted. Apply 344 King street. 3d-257-2-28-3034.

FOR RENT

A FLAT TO RENT, WITH ALL CONveniences, heated, newly painted. Apply 95 Hunter. 6d-29-3123.

APARTMENT HOUSE TO RENT — Heated; with all conveniences. Apply 240 Rubidge street at daytime, and 285 Dalhousie in the evening. 3d-25-3080.

APARTMENTS TO RENT—FURNISHed and unfurnished. Apply Routly-Braund. 3d-25-2944.

A SMALL GROCERY STORE TO rent; doing good business; with dwelling attached. Apply 213 Lake street. 'Phone 1033W. 3d-23-3038.

A SMALL GROCERY STORE TO rent; doing good business; with dwelling attached. Apply 213 Lake street. 'Phone 1033W. 3d-23-3038.

2 FURNISHED BEDROOMS, SUITable for gentleman or married couple. Apply 560 Water. 3d-24-3061.

FURNISHED HOUSE TO RENT—Apply Examiner for address. 3d-24-3053.

FURNISHED ROOMS, WITH OR without board, with all conveniences. Near Auburn. Apply at Examiner for address. 3d-25-3084.

FOR RENT—HEATED APARTMENT, Grand Central Building. Immediate possession. Apply 437 George street. dtf

FOR RENT— HEATED OFFICE on George street. Apply 437 George street. dtf

FOR RENT—6-ROOMED HOUSE, $22 per month, with 3-piece bath. Handy to Bonner-Worth; also 5-roomed house, near C.G.E. $15 per month. Apply 293 Dalhousie. 'Phone 273J. 5d-27-3085.

HOUSE TO RENT— ON DRISCOLL Terrace. Possession Sept. 1. All conveniences. Apply 454 Driscoll Terrace. 3d-24-3066.

HOUSE 106 MURRAY STREET TO rent. Gas, water, light; six rooms. Apply 52 Murray street. 6d-26-3046.

LARGE BRIGHT ROOMS TO RENT. Very central. Board if desired. Apply Examiner for address. 6d-27-3076.

SEVEN-ROOMED HOUSE TO RENT. Light and water. Apply 182 Dublin street. 6d-24-3074.

TO LET—LARGE FURNISHED BEDroom, modern imporvements. Superior locality. Apply at Examiner for address. 6d-29-3093.

TO RENT — BRIGHT APARTMENT. Gas stove. Call at 451 Water street. 12d-34-3083.

TO RENT—BRIGHT, COSEY, FOURroomed flat. All conveniences (except furnace.) "Reasonable." Apply 183 Antrim. 6d-28-3082.

TO RENT—7 ROOMED RED BRICK house, newly decorated. Close to car line. Apply to H. Wilson, No. 2 King George street south. 6d-29-3105.

TO RENT—8-ROOMED HOUSE, NEW hardwood floors and fireplace. All modern conveniences. Apply Mr. L. J. Humber, 10 Argyle. 12d-35-3100.

TO RENT—SEVEN-ROOMED, MODern house, by 1st August. Newly decorated. Apply Examiner for address. 3d-24-3054.

TO RENT—NO. 173½ SIMCOE ST. Suitable for store or office. Immediate possession. Apply 437 George street. dtf.

TO RENT—ESTABLISHED GARAGE, formerly occupied by Motors and Machines Ltd., No. 423 Water street. Apply W. M. Lang, Customs House. 3d-24-3055.

HELP WANTED--Female

WANTED— A GOOD WOMAN FOR cleaning. Apply 183 Antrim. 1d-24-3097.

WANTED—CAPABLE AND PRACTIcal housekeeper wanted for two months. Apply 558 Water street. 'Phone 875. 3d-26-3094.

HOUSEKEEPER WANTED FOR ELderly couple. Comfortable home, all conveniences. No washing; duties light. Must stay steady, and for lengthy period. An excellent position for right party. Apply giving references and wages to J. W. Bryans, 'phone 11, Havelock P.O. 3d-25-3112.

SPECIAL LADY REPRESENTATIVES wnated for coming big season to handle our exclusive line of Personal Greeting Cards. Big demand this year. Earnings from ten to thirty dollars weekly, either whole or spare time. Samples free. Weekly pay. Write at once for full information. Dept. "D-191" Carlton Publishing Company, 326 Spadina Ave., Toronto, Ont. 12d-30-3071.

WANTED — A GOOD GENERAL cook for from 20 to 25 people. Wages $30.00 a month, and one waitress and one chamber maid, wages 35 dollars a month. Address at Examiner. 6d-25-3012.

WANTED—TWO GIRLS, ONE FOR dining room and upstairs, and one for general work, in summer hotel. Apply Box 2980, Examiner. 6d-24-2980.

WANTED —YOUNG LADY FOR OFfice. Must be first class typist and correspondent. Apply P. O. Box 1015, Peterborough. 3d-26-3114.

SITUATIONS WANTED

SITUATION WANTED AS POSITION wanted as housekeeper, by single lady. Apply Examiner for address. 3d-24-3063.

TEACHERS WANTED

EXPERIENCED PROTESTANT teacher wanted for S. S. No. 4, Dummer. Salary 1,000.00 to 1,200.00 dollars, according to experience and fitness. Choice locality. Daily mail and telephone. Apply to Garfield Crowe, Sec'y, Lakefield, R. R. No. 2. 4d-26-3110.

SECOND CLASS CATHOLIC TEACHer wanted for School Section No. 4, Douro. Salary 1000. Duties to commence September 3rd, 1923. Apply to Morris Condon, R.R. No. 2, Lakefield. 4d-27-3109-1w.

Summer Cottages to Rent

CHEMONG, TO RENT— 5 ROOMED cottage, with garage, for August, $60. 'Phone 1002. 3d-25-3119.

COTTAGE TO RENT AT STONEY Lake for last half of August. Apply Telephone 972W. 3d-24-3056.

FOR RENT—A COTTAGE AT CHEmong. Good location and garage. 'Phone 670J. 3d-24-3068.

SUMMER COTTAGE AT CHEMONG to rent for August and September. Near lake. 'Phone 1347. 3d-26-3124.

FOR SALE

A REAL BARGAIN, 14 H.P. DE Laval portable engine, steel frame and wheels. Only run about 25 days. Good as new. Weighs about 2,500 lbs. Has to be sold to close an account. Make an offer. Box 3046, Examiner. 4d-24-3045.

A SECOND HAND COOK STOVE FOR sale, wood burner, in good condition. 'Phone 579W. 3d-26-3096.

BABY CARRIAGE FOR SALE, white reed wicker. Nearly new. Apply 533 Chamberlain street. 3d-26-3123.

BINDER TWINE, BEST QUALITY, lowest price. R. C. Barund. 6d-25-3003.

DEW WORMS FOR SALE—'PHONE 1763J. 26d-39-2872.

DRIVING MARE FOR SALE CHEAP. Apply Mr. Barnes, 60 Orpington Road. 6d-25-3030.

DINING ROOM SUITE FOR SALE—Golden oak, china cabinet, buffet, table and four chairs; as good as new. Apply Mrs. A. A. Perrin, 226 Brock. 3d-24-3058.

FOR SALE—ANGLE WORMS. 881 Water street. 'Phone 1109W. 12d-25-2888.

FOR SALE —FIVE STRING BANJO, with case. Wells, 48 Jackson avenue. 3d-24-3073.

FOR SALE—RIGHT HERE IN THE city, good live, cash business. Terms are right. For particulars, call at 293 Dalhousie street. 'Phone 273J. 5d-27-3086.

GOOD DRIVING HORSE, 7 YEARS old, for sale. Apply Examiner for address. 3d-24-3079.

1 GUITAR AND VIOLIN FOR SALE. Apply 155 Aylmer street. 1012J. 3d-24-3057.

KITCHEN CABINET FOR SALE, Singer drop-head sewing machine, parlour suite, sideboard, dining room chairs, table, couch, rockers, cook stove, heater and Jewel gas stove, beds and bed-room stands, Sonora cabinet gramaphone and 35 records, and other household goods cheap. Owner leaving city. Apply evenings 549 Cedar street. 6d-25-3004.

MINNOWS, CRAWFISH, GALLINIPpers, dew worms, and bait of all kinds, at reasonable prices, for sale. 571 Reid street, Peterborough, J. F. Airriess, Bait License 2337. 'Phone 2327W. 6d-29-3061.

SECOND HAND BUGGY FOR SALE, cheap. Apply Examiner. 3d-26-3102.

WHITE IRON BED WITH SPRINGS for sale. $6.00. New spring $5.00. 167 Aylmer. 1d-23-3104.

It Pays to Advertise.

VOICE OF THE PEOPLE

The Editor of The Evening Examiner, City.

Dear Sir:

Kindly insert the following in your paper:

This may interest our free traders or those who are in favor of the preferential tariff, from which the hosiery manufacturers of Canada have been compelled to suffer for the last two years. We strongly opposed this but received no hearing.

Britain After Hosiery Tariff.

A movement which is not without significance was launched in the Nottingham England, hosiery trades several months ago. At that time a member of the National Joint Industrial Council of the Hosiery Trade stated that not only was German and other hosiery coming into the home market in large quantities without hindrance, but German hosiery was also going into oversea markets at prices which put the British manufacturer out of the running.

Previous to this letter was sent by the Council to the candidates for Parliament, requsting that they support any measure that would tend to have tariffs against British hosiery repealed, or wailing that, to impose on hosiery entering the British Isles equivalent duty to that imposed by the exporting country. Consul Hitch, reporting on later developments on the subject says:

"There are something like thirty Parliamentary districts in Great Birtain where hosiery is manutactured, and replies have been received from all of the successful candidates. A majority of them favor the imposition of a duty on foreign goods; some favor placing the hosiery industry under the Safeguarding of Industries Act, 1921, which provides for a duty of 33 1-3 per cent ad valorem on foreign goods, while a small majority express themselves as opposed to protection in any form.

"Heretofore, the Labor vote in England has always been cast solidly against any form of protection, but during the past two months the laborers, of England, have allied themselves with the manufacturers in their efforts to induce the Board of Trade to schedule the lace industries Act, and they will undoubtedly take a similar position with reference to the hosiery industry, as a means of equalizing exchange.

Thanking you Mr. Editor, I remain,

W. A. LAVOIE.

LARGE HATS

A large drooping hat of black with one huge, bright flower placed carefully on the brim is the type of hat the younger women are featuring these days.

WANTED

WANTED— EXPERIENCED WEAVer. Peterboorugh Woollen Mills, 73 Gladstone avenue. 2d-2887.

WANTED TO RENT—BY A COUPLE with baby, small house, south end perferred. Apply Examiner for address. 6d-24-2986.

WANTED TO SELL, 60 TO 80 quarters of milk per day. 'Phone 107r2-1. 3d-26-3101.

WANTED—YOUNG BUSINESS MAN wants room with private family. Central preferred. Box 3059, Examiner. 3d-24-3059.

WE REQUIRE PARTIES TO Knit men's wool socks for us at home, either with machine or by hand; send stamp for information. The Canadian Wholesale Dis. Co., Dept. E, Orillia, Ont. s-6m-5810

LOST

LOST— BLACK BOSTON TERRIER dog, white points. 'Phone information to 717J. 3d-26-3088.

LOST— ENVELOPE CONTAINING deed, assessment papers, bank book and films. Important only to owner. Finder kindly return to Examiner. 2d-25-3110.

LOST— ON FIDAY MORNING, BEtween Ballieboro and Bewdley, side curtain. Finder please leave at Examiner. 3d-25-3089.

WATCH AND FOB LOST THURSday night at Chemong Park. Finder please leave at Examiner. Reward. 3d-26-3095.

FOUND

FOUND—BRILLIANT BRACELET AT Little Lake cemetery on Sunday. Owner may have same by paying for advt. at 573 Division. 1d-24-3108.

STRAYED ON TO THE PREMISES of William Allen, 7th line of Smith, a cow. Owner may have same by proving property and paying expenses. 2d-26-3092.

SALESMEN

If you have ever sold subscriptions or memberships and can make a success of it and now want to earn fifty dollars or more per week, without investing any money and be your own manager, leave your name and address at Box 3099, Examiner. 1d 23 3099

More harvesters than ever will be needed this year in Western Canada, on account of the bumper crop. Special trains will be run by the Canadian Pacific Railway, which is advertising the usual low rate of $15 to Winnipeg, plus a half-cent per mile beyond to destination in Manitoba, Saskatchewan and Alberta. Returning the fare will be $20 from Winnipeg, plus a half-cent per mile from starting point. Going dates are August 13, 15, 22 and 24 according to the territory in Ontario. On the lunch cars food and refreshments may be obtained at reasonable prices. Special cars will be provided for ladies, children (full fare) and their escorts. First special train will leave Toronto on each date at 10.00 a.m. and last special at 10.30 p.m. on each date.

Full information may be secured from any Canadian Pacific ticket office.

AUCTION SALE

Without Reserve.

Saturday, August 4th

OF HOUSES and BUILDING LOTS, at 3 p.m., at the MUNRO HOUSE, in the City of Peterborough, for the purpose of winding up the Estate of the Late DAVID GEORGE HATTON, namely:

1. 3 House Terrace, Nos. 175, 177 and 179 Sherbrooke Street. This property will prove a good investment.
2. Lots 13, 14, 15, 16, 17, 25 and 26, Plan 42, North Monaghan. These lots face Crescent Avenue, situated in a desirable locality, immediately south of G. W. Hatton's residence, west of Charlotte Street.
3. 26 Lots containing entire block between Walnut and McDonnel Streets, Cambridge and Boundary Road, will sell either separately or entire block; also 4 lots on east side of Cambridge Street.

All this property will be found to be very desirable.

Plans of same can be seen at office of W. J. Hancock, Auctioneer, or N. C. Hatton's Office, 397 1-2 George Street.

Terms, 10 per cent. of purchase price at time of sale, balance within thirty days thereafter upon completion of sale.

W. J. HANCOCK, Auctioneer.
8d-19-21-24-26-28-30-1-3.

Going to Build?

I will be pleased to furnish estimates of Houses, Bungalows, Summer Cottages, Garages, Alterations, Repairs, etc.

A. B. CUNNINGHAM
331 Reid St. Phone 1261w

B. C. SHINGLES

I handle the best grades of British Columbia Shingles at best prices. Roofing and roofing materials our business.
FRED H. ROWAN, 607 Weller St. Phone 851.

RAILWAY TIME TABLES

CANADIAN NATIONAL RYS.
All Trains Daily Except Sunday.
(Corrected to date.)

No. 91—7.10 a.m., Lindsay-Toronto.
No. 96—8.10 a.m., for Port Hope and Toronto.
No. 82—8.23 a.m., for Lindsay, Blackwater Junction, Orillia, Midland, North Bay and Toronto.
No. 98—3.25 a.m., for Hastings, Campbellford, Belleville and points on the main line east.
No. 240—5.20 a.m., for Lakefield.
No. 93—12.03 a.m., for Lindsay, Port Hope, Toronto, Buffalo, making connections with the International Limited for London, Detroit, Chicago and Ottawa.
No. 100—12.15 p.m., for Hastings, Campbellford, Belleville and Ottawa.
No. 371—12.25 p.m., for Lakefield.
No. 95—5.34 p.m., for Lindsay, Orillia, Midland, North Bay and Toronto.
No. 373—5.40 p.m., for Lakefield.
No. 99—8.19 p.m., for Lindsay.
No. 84—9.10 p.m., for Port Hope, Montreal and Boston. Carries sleeper for Montreal.

CANADIAN PACIFIC RAILWAY.
(Corrected to Date.)

GOING EAST—
11.59 a.m.—Norwood, Havelock, Bonarlaw, Tweed, Perth, Smith's Falls, Kingston, Ottawa, Montreal and intermediate points daily. On Sunday this trains proceed east only as far as Havelock.
6.50 p.m.—Indian River, Norwood, Havelock and Tweed. Daily except Sunday.
12.03 a.m.—Havelock, Tweed, Kingston, Perth, Smith's Falls, Montreal, St. John, Boston and New York. Daily except Saturday.
1.00 a.m.—Havelock, Tweed, Kingston, Perth, Smith's Falls, Ottawa.

GOING WEST—
4.51 a.m.—Myrtle, Toronto, Guelph, Goderich Hamilton, Galt, Woodstock, St. Thomas, London, Chatham, Detroit, Chicago and New York. Daily.
4.58 a.m.—Toronto (Yonge Street), Hamilton, Owen Sound, Teeswater and intermediate points. Daily except Sunday.
7.55 a.m.—Toronto, Hamilton, Brantford, Buffalo, Rochester, Boston, New York, Galt, Woodstock, London, Chatham, Detroit and intermediate points between Peterboro and Toronto. Daily except Sunday.
9.35 a.m.—Bethany, Lindsay, Orillia, Port McNicol and intermediate points. Daily except Sunday.
2.50 p.m.—Toronto, Hamilton, Brantford, Buffalo, New York, Galt, Woodstock, London, Windsor, Detroit, Chicago and intermediate points between Peterboro and Toronto. Daily.
6.50 p.m.—Lindsay, Toronto and intermediate points. Daily except Sunday.

For Sale

$2500 buys New Frame Dwelling at South end; 7 rooms; light and water; good sized lot. Will trade for house in centre of the city.
$3,300.00 buys Brick Dwelling on George Street, north of London; conveniences; good terms.
$3,700.00 buys Nice Brick House, all conveniences, hot water and gas, garage, good location; might exchange.
$4,200.00 buys Dwelling on Bolivar Street, White Brick, 8 Rooms, all conveniences, new furnace.
All kinds of Insurance, representing 25 First-class Companies. Give us a trial.

H.P.LINDSAY AGENCY CO.
392 WATER ST.

FOR SALE

1½-Storey Frame House, situated on London Street, containing 5 Rooms, partly modern, good size lot, $700.00 will handle this property; immediate possession.

2-Storey Brick House, modern, large lot, situated in the North-end. Price $4,100.00. Owner would exchange for House in the South-west part of the City.

15 Acres of Good Garden Land in North Monaghan, Frame House, barn, hothouse, nice orchard, and considerable fruit. This place is offered for Sale at the reduced price of $5,500.00.

New Bungalow, situated in the South-end, modern, large lot. Owner would exchange for a House in the North-end. Price $2,500.00.

For further particulars and inspection, apply

J. T. O'Connell & Co.
136 HUNTER ST. W., CITY
Phones—Office 376, Residence 1359

Toronto, June 29th, 1923.

In compliance with the requirements of the Act respecting the survey of lands, chapter 48 of Ontario Statutes 1920, section 13, notice is hereby given that the survey of the road allowance in front of lot 21 between concessions 13 and 14 of the township of Harvey, in the county of Peterborough, has been performed and standard iron monuments have been planted to mark the said road allowance by Ontario Land Surveyor Oliver Smith, of Lindsay, who has filed the returns of the survey in triplicitae in this Department.

On the 28th day of August, 1923, at 3 p.m. the returns of this survey will be considered and all parties affected thereby will be heard at the office of the Director of Surveys, Parliament Buildings, Toronto, provided any objection to said survey has been made and the Department is notified, accordingly. In the event of no objections being filed, the survey will be confirmed in accordance with the provisions of the Act above mentioned.

All parties are required to govern themselves accordingly.

L. V. Rorke, Director of Surveys.
Beniah Bowman,
Deputy Minister Lands and Forests.
4d-7-14-21-28-2918.

Overland Parts
For All Models
BANKS, Phone 582

FOR SALE

Second hand Box Stoves, Cook Stoves, etc. Also Rubber Belting. We buy all kinds of Junk, such as Rags, Rubbers, Paper, Metals, and Iron. Phone us and we will call.
A. L O W & C O.,
264 Simcoe Street.
Phone 607. Nights and Holidays 1027

REVOY DEVALL.
'Phone 774.
DAY AND NIGHT SERVICE.
5 and 7-Passenger Cars.
STORAGE AND WASHING.

GOOD INVESTMENTS

Central first class house. All modern, hardwood floors, French doors, garage. Good lot. This is a good buy at $4,500.00
Good brick house, newly decorated. ½ acre fruit trees. Good garden; outside city. $3,600.00
Six-Roomed House, two-piece plumbing, electric light and gas. Owner will take Car as part; easy terms for balance $2,7000.00
Modern Brick, furnace. Take lot part $3,200.00
Fifty Acres of Real Good Land, all workable, Frame House and Barn, three miles from Peterborough. Owner will exchange and take House in City. See this.

H. J. McCANNAN
Walter Nugent, Assistant.
Nugent, 'Phone 1693M.
140 Simcoe Street. 'Phones 46J—772

SOME GOOD BUYS

7 Room, all modern, oak floors. Central; nice location. $7500.

7 Room, all modern but furnace. Central. $3500.

7 Room, all modern, oak floors. South. $4000.

60 acre farm, South Monaghan. Best of land, good house, hard and soft water, furnace. Fine barn. 5 acres hardwood; balance cultivated.

Some good farms and market gardens, close to the city, where house can be taken for part. See our listing.

Few good houses to rent.

F. E. RUTHERFORD AGENCY
282 George Street
Phone 142j Residence 646w

$3,400—7 roomed red brick House, 3-piece plumbing, garage, large lot Rubidge Street.
$3,300—6 roomed red brick House, all modern, sun porch, part cash.
$2.800—6 roomed red brick House, all modern, in first class shape, $1,200 cash. South.
$2,700—6 roomed house, water and lights, country taxes, on Lock st., $500 ctsh..
$7,000—Modern red brick, all conveniences, situated on Monaghan road, west part, cash.
$3,300—Brick house all modern, good lot, East City.

A number of houses to exchange on farms.

$5,300—For 50 acres of first class land, very close to Peterboro. Owner will exchange for house in the city.

Houses and Aparments to rent from $16 to $35.

J. CHAMBERS & CO.
354 WATER STREET.
Phone 1719J. Residence 1594W.

Telephone 790 When You Want Your
PIANO OR ORGAN TUNED
Player Pianos A Specialty.
All Work Guaranteed.
W. H. CUNNINGHAM
560 Weller Street.

CHINA PAINTING
Mrs. Langley McCarthy Teaches Biscoffs' New and Beautiful Work in CHINA PAINTING

EDWIN ELCOME
TAXIDERMIST
692 Harvey St. Peterborough, Ont.
HEADS, BIRDS, FISH, ETC.
Mounted Artistically and Permanently.
Maskinonge, Bass and Trout Our Speciality

DAVIS-THOMPSON COMPANY, LIMITED
Insurance and General Agency
433 GEORGE ST. PHONE 40

4% INTEREST, Compounded Half-Yearly, Paid on Deposits.

One Dollar opens an Account. Special facilities afforded Depositors for the convenient transaction of their business, and accounts are subject to cheque withdrawal.

For sums of $100 and upwards this Company's Debentures are issued in terms of one to five years.
Bearing INTEREST Half-Yearly at - - - **5%**

TORONTO SAVINGS & LOAN CO.
435-437 George Street
PETERBOROUGH

MAIL EDITION

The Evening Examiner

"The store that is too small to advertise is too small to produce a living for a healthy man or woman."

PRICE THREE CENTS — PETERBOROUGH, SATURDAY, JULY 28, 1923 — PRICE THREE CENTS

SERIOUS SHORTAGE OF FOOD IS BEING FELT IN BERLIN AS MARK DROPS

Merchants Keep Doors Open But a Few Hours A Day In Order To Protect Themselves.

SURFACE CALM.

BERLIN, July 28 — (Canadian Press).—One of the most menacing effects of the collapse of the mark is asserting itself in the growing derangement of the food situation in Greater Berlin, his is ascribed directly to the depleted stocks, the withdrawal of available stores, and price juggling by merchants who are seeking to protect themselves against the complete extinction of the mark as currency and their resultant inability to procure fresh stocks.

Teas, coffee, rice and other products of the tropics are already disappearing from the markets and there is also a pronounced shortage of potatoes, due to the belated Spring harvest and the fact that the Government has been sending heavy shipments of the tubers into the Ruhr and the Rhineland. These conditions have resulted in housewives and their maids scheming to procure food through irregular channels, since the market stalls have been unable to supply even the most ordinary commodities.

The political aspects of the situation are such that the municipality of Greater Berlin has officially petitioned the Federal Government to take immediate steps to safeguard and reorganize the city's food supply and inaugurate a system of price control.

This week's price index shows food prices to be 71,000 times the pre-war averages.

LONDON, July 28. — (Canadian Press).—A despatch to the Daily Mail from Duesseldorf says the questions of food and wages are growing acute. Food supplies are slowly decreasing and only a few shopkeepers kept open all of yesterday. A majority of them sold goods only two hours during the morning and two hours in the afternoon. Anxious crowds surrounded the banks and exchange office.

The despatch adds that the Ruhr outwardly is calm, but that underneath disquieting symptoms are discernable. The people are sick of being coerced and would like to end the situation, but will not yield. Passive resistance has lost a certain number of supporter, but it still remains a very definite obstacle to peace.

The corresondent predicts that resistance will end in about three months, "when the people are faced with approaching winter without coal or work and perhaps foodless."

BERLIN, July 28. — (Canadian Press).—In consequence of the food difficulties, Chancellor Cuno has telegrapher the heads of the various agricultural organizations appealing to them to put the early potato crop on the market with the least possible delay.

Dr. Gustav Boess, Burgomaster of Berlin and several of the municipal councillors conferred to-day with officials of the Imperial and Prussian Ministries of Food and Agriculture. They called attention to the needs and the temper of the population and urged the necessity for immediate relief work.

BERRIES SCARCE IN NORTH MONAGHAN

Generous Crops Of Recent Years Are Not In Evidence..

BROWNTON, July 28.—Tuesday's rain was of inestimable value to farm products and was much appreciated by the gardeners.

Quite a number of people are invading Harper's woods in search of wild raspberries and blueberries. Some success is reported, but the rewards of previous years are not in evidence. Last year the spoils were brought home in ten-pound pails, but this year it is a task to fill a three-pound one.

Mrs. F. Darling of Peterborough and Mrs. Wm. Patterson of North Monaghan were guests of Mrs. John Darling in Smith on Tuesday.

There are 47,426 garages in the United States.

STOCKS AND BONDS

At present time there is a great boom in the mining industry. I have had many years experience in practical mining, both in Cobalt and Porcupine, and have a wide connection there. I am therefore in a position to get early and reliable information in both camps. I have made a profit for every one of my clients up to date, and shall be pleased to advise any one interested. There will be a strong market this summer and now is the time to get in.

Accounts carried on reasonable margins

C. H. REID

Room 111 Barrie Bldg.

Few Canadian Cattle Were Sold Last Week.

OTTAWA, July 28. — (Canadian Press.)—Sales of Canadian cattle in Great Britain during the past week are covered by a cable received by the live stock branch of the Department of Agriculture. Glasgow sold 410 head on July 23, sales ranging mostly from 11 to 12 cents per pound live weight. Some cattle of choice weights and quality made 12 1-2 cents. Twenty Canadian bulls sold from 8 to 9 cents. Best Scotch sold mostly from 13 to 13 1-2 cents. Prices were easier under average supplies. From 11 1-2 to 12 cents was paid for 600 Irish.

There were 522 Canadian cattle sold at Birkenhead during the week, prices being generally 22 to 22 1-2 cents per pound in sink.

London offered 100 Canadian dressed; sides from 19 to 20 cents per pound, the demand being moderaae. The beef carriers strike is reported settled.

There were two shipments of cattle from Montreal to Liverpool this week, with a total of 1,052 head.

HORSE OWNER WON A UNIQUE LAW SUIT

Claimed Damages For Mare Which Was Killed During The Running Of A Race.

LONDON, July 28.— (Canadian Press.)—A unique turf lawsuit was concluded yesterday at the King's Bench division wherein Henry Joseph Boam, owner of the mare Iron which was killed as a result of an accident while the Fulwell plate race was being run at Kempton Park in May, claimed 800 guineas damages from Michael Beary the well-known jockey who was suspended for three months by the Stewards of the Jockey Club for foul riding on that occasion.

The plaintiff's former trainer, Herbert Smyth of Epsom, valued Iron Ore at 250 guineas and the jury, awarding a verdict for the plaintiff, assessed the value at 300 guineas.

OIL MEN WOULD CLOSE REFINERIES

Step Toward Reduction of The Greatest Surplus of Gasoline And Crude Oil.

CHICAGO, July 28.— (Canadian Press.)—Action to close "every refinery in the mid-continent field for the month of August," as a step toward the reduction of the present surplus of gasoline and crude oil, was approved yesterday by a group of leading oil men of the southwest representing the Western Petroleum Refiners' Association and the American Oil Men's Association, officers of the latter organization announced. The action was proposed jointly by J. S. Cosden, head of the Cosden interests, and E. W. Marland, of the Marland Oil Company.

BOOM STRIKES TOKIO.

TOKIO, July 28.— (Associated Press)—The demand for homes at the various seaside and mountain resorts of Japan made famous by foreigners is ever on the increase, and those foreigners who invested wisely are reaping their harvest. Prices have gone up ten fold within the last few years and there seems no tendency to fall. At Karuizawa, the mountain resort to which missionaries from all over the Far East flock in summer, and where the Prince Regent will spend part of this season, very high prices are being paid for houses and land. The same is true at Kamakura, Zushi and Hayama, the seaside resorts, formerly almost entirely foreign, which have been invaded by the Japanese.

The property which foreigners are selling is held by them on 999 year leases, or through virtue of their being members of Japanese land companies such as were organized by the different missionary bodies.

ALL U.S. TREATIES.

By HENRY WOOD

GNEVA (By mail to the United Press).—Since the organization of the League of Nations, over 500 international treaties, the terms of which would otherwise have been a complete secret, have been filed with the secretariat for publication and for access to the eyes of the entire world. It was by this obligatory publication of treaties through the League that the founders of the latter hope to break up secret diplomacy and the possibility of secret military alliances.

Even where states like the United States are not members of the League, the treaty is always filed for publication by the other contracting party. Thus all of the American treaties have been filed with the League, the same as those of League members.

Germany, although not a member of the League, has voluntarily filed all of her treaties for publication.

IMPROVEMENT TRADE REPORT

Weekly Report Of Creditmen's Association Is Slightly Better Than Last Week.

STEADY GAIN.

WINNIPEG, July 28. Canadian Press — The weekly trade report of the Canadian Credit Men's Trust Association, Limited, states:

Halifax — Wholesale trade showing slight improvement over last week. Retail trade holding steady. Collections fair.

St. John — Wholesale trade generally showing fairly good volume of business for immediate deliveries, and somewhat better than last year. Retail reasonably satisfactory considering the season of the year. Recent rains have brought forward the grain and other crops very well, and the fruit crop promises to be a good one. Collections are fair and quite equal to last year at this season.

Montreal — Wholesale general conditions show a slight improvement but the collections still behind normal. Retailers claim business improved and are hoping for a continuance of the same.

Toronto — Wholesale trade report fair amount of business in all lines though orders are small, and appear to be for present requirements only. Retail business is moving very nicely, there being quite a brisk demand in all lines although demand is moderate. Collections fair. The building trade is very actve in the cities. There is still a certain amount of unemployment but mostly among the clerical help. Crops of all kinds are satisfactory.

Winnipeg — Wholesale conditions not showing much improvement as yet. Retail trade quiet. Collections slow.

Saskatoon—Wholesale trade fair. Retail trade good which has been helped to some extent by the fair week. Collections are poor

Calgary. — Not much improvement in wholesale conditions since last week. Retail trade just fair. Collections are slow.

Vancouver. — Wholesale hardware sales not as good owing to slight bush fires which hinder operations. Drygoods and grocery sales fair. Boots and shoes, both wholesale and retail, report slight improvement in the city. Out of town very quiet but optimism prevails and merchants anticipate good business when returns are made on the crops. Retail hardware sales dropping off a little. Drygoods fair in summer goods only. Grocery still unsatisfactory. Collections fair.

Berlin Filled With Pauper Billionaires.

BERLIN, July 28. — (Canadian Press.)—Berlin was a city of penniless billionaires last night. Bank deposits and foreign bills of exchange were useless, as the banks had only small amounts of currency, which were paid out yesterday in small bills and rationed until the supply was exhausted. Many tourists were unable to get money enough to continue their journeys. The banks promise to have currency to-day, but no large bills are yet available in Berlin, and foreign monies are entirely out of circulation.

The food shops in various parts of the city have exhausted their supplies of sugar, flour, rice and other staples, and the police have been ordered to give special protection to food transports.

The Reichsbank will not make any new quotation on mark exchange until Monday. The present official rate is 760,000 marks to the dollar, but speculators yesterday were giving 900,000.

Premier Refused To Table Correspondence.

WINNIPEG, July 28.—(Canadian Press.)—Answering questions in the legislature yesterday morning, Premier Bracken said there had been a difference of opinion between the cabinet and the Lieutenant-Governor recently in respect of the investment of some of the funds of the provincial savings office. He refused to table the correspondence. The matter of giving Sir James Aikins assurances as to the future conduct was under consideration at the present time, the Premier replied.

An order-in-council authorizing the investment was held up by the Lieutenant-Governor, declared Mr. Bracken, because investments had been made before approval by the Lieutenant-Governor-in-Council.

COMPLETE BREAK IN MINE NEGOTIATIONS

Refusal Of Operators To Grant Full Recogition May Cause Break or Seperation. Why Contract Expires.

ATLANTIC CITY, N.J., July 28 —(Canadian Press).—Refusal of anthracite operators to grant the demand of the United Mine Workers of America for installation of the check-off dues paying system throughout the industry resulted yesterday in the sudden collapse of contract negotiations.

After a bitter contest of words, in which each side charged the other with responsibility for the state of affairs and declared its opponent was making an unfair bid for public support of an unjust cause, the joint committee of eight adjuorned sine die.

At the last moment a resolution was passed authorizing the secretary to reconvene the committee if either side indicated it had anything worh while to concede.

There was no indication, however, that miners or operators saw any weak spots in their own armor or that of their opponents which would be apt to justify a resumption of negotiations. Since the union already had publicly declared it would not submit to arbitration, the only possible peace agency seen in the way of the threatened strike on September 1, was Government intervention.

The general break was preceded 24 hours by the miners ultimatum demanding to know the operators' attitude toward "complete recognition of the union," including the closed shop and check-off system, before they would proceed with the discussion of their other demands for higher wages and improved working conditions. The operators as promptly made plain that they would refuse to grant such "complete recognition."

Urging that the futility of further conference warranted immediate adjournment, the miners finally agreed to a 24-hour truce, which ended this afternoon.

GRAIN COMMISSION WAS CRITICIZED

Board Should Get Into More Personal Touch With Producers Says Agriculturalist.

MOOSE JAW, Sask., July 28. — (Canadian Press.)—Criticism of the methods used by the Board of Grain Commissioners in controlling the grain trade featured the morning session of the Royal Grain Enquiry Commission here yesterday. Hugh McKellar, prominent agriculturist, and a representative of the Board of Trade, said farmers here often had been wondering what the Board of Grain Commissioners were doing at Fort William. He believed if the grain commission had functioned properly, the inquiry into the grain trade never would have been necessary.

PASSING OF THE OLD WEST.

TOMBSTONE, Ariz., (United Press).—Determined to put a stop to the activities of the demon speeders on the paved highway between Douglas and Bisbee, the county supervisors of Cochine county have authorized the sheriff to buy an automobile. They specified that he get one of the "high-powered kind" used by sawed-off shotgun squads in the big cities. It must be able to go 70 miles an hour, they said. Until a few years ago the sheriff did all of his pursuing on horseback.

DIED AT CONVENTION.

STOCKHOLM, July 28.—(Canadian Press.)—Dr. J. J. Cloar, pastor of the First Baptist church of Texarkana, Texas, a delegate to the Congress of the Baptist World Alliance here, died suddenly yesterday afternoon from acute indigestion, just after the Congress had adjourned. The body will be sent home immediately.

COMMISSIONER RETURNS

OTTAWA, July 28. — (Canadian Press).—Commissioner Starnes of the Royal Canadian Mounted Police, who has been absent from the office for several months after a serious illness has now recovered and is back at his desk.

The ruby is the heaviest of precious stones. Next comes the garnet, topaz and diamond, in the order named.

Evidence Of Beating Insane Patients.

NEW YORK, July 28.—(Canadian Press.)—County Judge McLaughlin, who has been conducting an inquiry in King's County Court into allegations of brutality to insane patients by guards at the Brooklyn State Hospital for the Insane, announced yesterday he had received information of conditions at the institution even more startling than those which have resulted in indictments of three attendants for beating patients. He withheld the nature of the information pending the investigation of its veracity and refused to sttae from whom he had received it. He sttaed, however, that he had not received it from a patient.

Earlier, Judge McLaughlin had revealed information that one patient summoned to testify at the investigation yesterday, had been threatened with death if he made charges against hospital employees.

Hundreds Imperilled By Bursting Of Pipe.

NEW YORK, July 28.—(Canadian Press).—Hundreds of tenement house dwellers in the vicinity of East 77th and Exterior Streets, were imperilled late yesterday, when an ammonia pipe exploded in the plant of the Knickerbocker Ice Company, spreading the powerful fumes through several blocks.

The Fire Department Rescue Squad equipped with gas masks, was rushed to the scene and began the work of getting persons out of the danger zone. Ambulances were called out to remove those overcome.

No one was believed to have been killed by the explosion. A similar accident occurred in the plant about a year ago, driving the inhabitants of the tenements to the streets. Consequently they covered their faces with towels, knowing from experience that this was the safest way to escape the fumes.

BANK CLOSED DOORS

PHOENIX, Ariz., July 28.—(Canadian Press).—The Farmers' and Merchants' Bank of Tempe, Arizona, near here, with deposits of $400,000, closed its doors yesterday. Thornton Jones, Jr., cashier appeared at the sheriffs office here, and announced he had burned the bank's records and expected to be arrested.

DISABILITIES OF EX-SERVICE MEN TO BE OUTLAWED

Claims For Pensions Arising From War Service Must Be Made Before August 31.

SOME QUESTIONS.

OTTAWA, July 28. —(Canadian Press).—A warning to all ex-members of the C.E.F. suffering from disabilities incurred during or aggravated by war service that they should immediately advance their claims, was issued last evening by the Dominion Command, G.W.V.A. The notification points out that all claims for disability pensions will be outlawed after August 31. 1924, and sets forth certain test questions for each disabled man to apply to himself to ascertain whether his claim is valid or not.

Commenting on the notification C. C MacNeil, Dominion secretary of the G.W. V. A. stated that there were large numbers of veterans whose claims had been rejected by the Pensions Board prior to the passing of the new legislation, who would not come within the range of the amended Pensions Act. Correspondence received by the Dominion Command adjustment service showed that the great maojrity were not aware that the legislation affected their status in any way.

50 YEARS OF ENDEAVOR.

COLUMBUS, July 28.—(Associated Press)—All the surviving members of the crusaders of 1874 in the field of temperance, or their nearest relatives, will be present at the fiftieth annual convention of the National Women's Temperance Union heer September 4 to 14, and arrangements are already on foot to make the event one of historic interest.

The premier spectacle, intended to call to mind the fact that fifty years of temperance endeavor have passed, and the success that has attended these efforts, will be the "March of Allegiance to the Constitution", to be held September 8. The early temperance crusades, the growth of the organization, and the development of its work will be pictured in this parade with floats and banners.

A special committee of one hundred leading women has been formed to arrange for the convention.

Conservative Sweep in P.E.I. is Evidence of Need of a Change

MONTREAL, July 28.— (Canadian Press.)— Commenting on the results of the Prince Edward Island elections, Hon. Robert Rogers, of Winnipeg, who arrived here yesterday, said: "The tremendous majorities recorded for Conservative candidates in the recent election in Ontario, followed by the great sweep in Prince Edward Island Thursday, must be accepted as evidence of an outraged public sentiment against the feebleness, both in Dominion and Provincial affairs, where Liberals and Progressives jointly attempt to do the business of our country by bartering and trading support at terrible cost, with but one single idea, that of saving themselves and their positions from the terror of a general election. These tremendous majorities indicate nothing more than an anxious desire on the part of sensible Canadian citizens to at once restore responsible, common-sense, business-like government."

Mr. Rogers added that "never in our history were Conservatives called as they are being called to-day to rally to the service of their country."

COPPER OUTPUT SHOWS DECREASE

Output Of Canadian Copper For 1922 Was Lowest Since 1904.

OTTAWA, July 28. — (Canadian Press.)— The production of copper in Canada during 1922 was 42,879,818 pounds, the lowest year's output since 1904, according to the Dominion Bureau of Statistics. At the average price in New York over the 12 months, 13.382 cents per pound, this was worth $5,738,177, as against 47,620,820 pounds, value $5,953,555, or an average price of 12.502 cents per pound in 1921. The total production of refined copper during last year was 730,000 pounds, as compared with 4,286,000 pounds in 1921. During 1922 the plants of the British America Nickel Corporation were idle and the total Canadian production was from the refinery at Trail.

Production of nickel during 1922 was also the lowest recorded for any year since 1904, the total quantity being 17,587,123 pounds, value $6,152,993, that is to say at 35 cents per pound, the average quotation in New York during the year.

REGULATIONS NOW IN FORCE FOR CHINESE

Oriental Must Pass Special Medical Examination And Put Up A Bond Before Entering Canada.

STRICT RULES.

OTTAWA, July 28. — (Canadian Press.) — Regulations governing Chinese in transit through Canada as passed by order-in-council in accordance with legislation passed last session, are gazetted this week. Such Chinese are made subject to medical examination for certain diseases including leprosy and tuberculosis. Before being allowed to pass through Canada, the transportation company which is carrying them must give bond or deposit $1,000 with the Chief Controller of Chinese Immigration to cover penalties provided for by the immigration laws. Such sum or bond is remitted after the Chinese have lawfully passed out of Canada. During transportation of the Chinese through Canada, the company is required to keep them in the car in which they are embarked until arrival at the port of exit. They are then to be detained in a building provided for the purpose until the immigration official has examined their papers and must only leave the building in order to embark.

A similar bond or deposit of $1,000 has to be given by ship owners for every person of Chinese origin brought to a Canadian port as member of a ship's command or crew. Upon sailing again, the deposit is returned only in case the Chinese in question are on board. For the purpose of identification, a form must be furnished covering description of such Chinese, together with photograph. In return they may secure from the department a certificate of registration, which must be produced on demand by any customs or immigrattion officer.

When Remitting Send a DOMINION EXPRESS MONEY ORDER

At All C.P.R. STATIONS DOMINION EXPRESS AGENCIES

Duffus Motor Sales

PETERBORO, ONT.

FORD MOTOR COMPANY OF CANADA, LIMITED, FORD, ONTARIO

ONTARIO LADIES' COLLEGE

WHITBY, ONT.

A School of Ideals

Courses—Public School to Second Year University; Commercial; Civics; Music—Vocal and Instrumental; Household Science; Art; Elocution.

Ideal City—Country school, 28 miles from Toronto, 100 acre property, gymnasium, swimming pool, outdoor sports, etc.

Re-opens September 12th, 1923

Golden Jubilee Year, 1923-'24

For Calendar and Booklet apply to Rev. F. L. Farewell, B.A., Principal

The Evening Examiner

PHONES—Editorial 1601. Business Office, 1600. Private Branch Exchange to all Departments.

The Examiner is a member of the Audit Bureau of Circulation.

The Daily Examiner, published every lawful evening. The Peterborough Examiner, Limited. Office, 419 George Street.

The Weekly Examiner, published Thursday morning. $2.00 per year, delivered in city; out of town subscribers, by mail, $4.50 per year; that of The Weekly Examiner is $1.50.

U. S. REPRESENTATIVES.

Special U. S. Representatives—W. H. Stockwell, 629 People's Gas Building, Chicago Ill.

New York—Chas. P. Miller, 225 Fifth Avenue.

Advertising Rates on application.

R. M. GLOVER, Managing Director.

SATURDAY, JULY 28, 1923.

THE FUEL SITUATION.

The Chamber of Commerce is endeavouring to secure action from the City Council in regard to the fuel question; or failing that, in deciding to tackle the problem on its own account, is showing a proper sense of its responsibility as a community organization.

There is no profit in attempting to minimize the seriousness of the situation, for unless conditions materially improve there is every sign that Canada's allotment of American anthracite will not be any larger than last winter's—if, indeed, it be as large.

In another article in this column it is pointed out that the negotiations between the operators and miners are making no progress, and the inference is justified that a strike at the end of next month is inevitable.

With that much assured, it is idle to say that there will be no shortage next winter, and it is high time that municipalities recognized the need of doing everything possible to ensure a supply of fuel from other sources.

A conference with city fuel dealers, as suggested by the Chamber of Commerce, should be the first step in a campaign to put Peterobrough in better shape to face the rigors of winter than it was last year.

Sitting with hands idly folded will only mean suffering and annoyance in the months that lie ahead.

BAD NEWS FROM THE SEASIDE.

It is not good news that comes from Atlantic City where the joint scale committee of the anthracite industry has been endeavouring, between intervals of gazing upon the sea and the bathing beauties, to arrive at an agreement that will settle the difficulties between the operators and the miners.

No doubt the members of the committee are enjoying themselves. The Boardwalk and its attractions are as pleasing as ever, they are very comfortably housed in a splendid hotel, the bills of which the public will eventually have to foot, and there is nothing to worry the delegates.

But there is considerable to worry the consumer, especially the consumer in Ontario, who has learned to depend upon Pennsylvania for his coal supply, and who knows that the present agreement expires on August 31st.

For the meagre intelligence from the conference is that little progress is being made, that the representatives of the miners and the operators are as far apart as ever.

Representatives of the unions insist upon increased wages, recognition of the union and the closed shop.

The operators stand out for a continuation of the present agreement for a term of years, with annual revision of wages and arbitration.

Neither side has conceded anything, nor are there any signs that either will.

Eventually there will be a strike, and the public knows what that means.

We in Ontario have a special reason for knowing—and unless there are preparations to meet the crisis the experience of last winter will be duplicated.

A SIGNIFICANT ELECTION.

The growing resentment of the Canadian people at the heavy burden of taxation they are carrying and their anxiety to seize upon any opportunity to secure relief are convincingly demonstrated by the landslide in the Provincial elections in Prince Edward Island where a Liberal majority of eighteen in a Legislature of thirty members has been converted into a Conservative majority of twenty-two.

Four years ago the Bell Liberal Government was elected by 24 seats to 6—on Thursday the Conservative opposition was chosen to carry on the affairs of the Province by a vote of 26 seats to 4.

Every member of the Cabinet was defeated, and the majorities in almost every case were very large.

And yet the Bell Government had been regarded as one of the best that the Island has had, and its administration of public affairs had been considered as efficient and honest.

The result can be accredited to one factor—and a factor that politicians everywhere should not overlook.

The Opposition made a definite promise to the people, an offer that if the Conservatives were returned to power the Provincial poll tax would be abolished.

The electors, eager to shift some of the burden off their shoulders, have taken Mr. Stewart at his word and have returned him to carry out his promise.

His mandate is to abolish the poll tax—and his problem is to provide an efficient government with the reduced revenue that will be the result.

The lesson for politicians in the Prince Edward campaign is that the vast majority of people are sincere in their demands for economy, and that they are willing to scrap political affiliations when there is an opportunity offered them of getting what they want.

FACING BANKRUPTCY.

There is a tendency on the part of some people to treat the wheat situation as not nearly so serious as claimed.

"The farmers are always complaining," such people say, "and now, with the biggest crop on record, they are talking blue ruin before they are hurt."

This time, however, the farmer, either in Canada or the United States, is quite justified in talking "blue ruin"—because in spite of the huge crop it is staring him in the face.

The sudden crash of grain prices has suddenly turned the bright hopes of the wheat growers into black disaster.

Across the line the American Government is being urged to come to the rescue.

More than a million wheat growers are said to be facing bankruptcy, and the question is to be put squarely up to President Harding by the American Farm Bureau Federation.

Two measures of assistance are to be urged—first, that granaries be classified as warehouses, thus enabling the farmer to borrow money with his wheat as security, and, secondly, that the Farm Loan Board administer the Interstate Credit Act passed at the last session as it is written.

There has been no intimation from the Government at Ottawa as to any steps to meet the situation.

The Department of Agriculture has been issuing optimistic messages on farm problems, but their effect is largely spoiled by the fact that the most pressing question of how the Western farmer is to survive when the price of wheat is less than the cost of production has not been touched upon.

The collapse of the wheat prices constitutes the most serious problem that Canada faces at the present time.

Conditions have been bad in the West for several years, and the hope that a huge wheat crop would save the day has been shattered by the unexpected drop in prices.

The situation calls for action.

FORESTS AND THE FUTURE.

A greater significance attaches to the convention of the British Empire Forestry Association, now being held at Ottawa, than may appear at first sight to the casual observer, says the Montreal Star. Delegates are in attendance from almost every important part of the British Empire, and the questions under discussion are of the utmost importance to the future. Some measure of what depends upon the work of the association may perhaps be gauged from the fact that while the Empire contains one-third of the world's timber, yet the timber trade spent only fifteen per cent. of its total expenditure in 190 within the Empire. But the Prince of Wales, in his cabled message to the convention, emphasizes a still more important point than the fostering of Empire trade—the promotion of a sound policy of forest conservation throughout the Empire. "By such means alone," declares His Royal Highness, "can we ensure that our present resources are used to the best advantage and our supply of timber maintained for the future."

That is the crux of the whole situation—to safeguard the timber wealth of the Empire for future generations. As usual, the Prince has succeeded in putting his finger on the vital spot. Canada may, therefore, take some measure of flattering unction to its soul when the heir-apparent pats the Canadian Forestry Association on the back, congratulating its members "upon a fine record of patriotic work." As the Prince says, the forests of Canada are a priceless heritage. When he further commends the work of the Forestry Association to "every patriotic citizen," he is speaking no idle word. For every citizen of the Empire who has its welfare at heart is interested in the conservation of those resources upon which its vitality and its future prosperity depend, and one of the chief of these is its forest wealth.

"GEE! HE NEVER LIVED IN IT!"

Standing beside a pile of unopened newspapers the other afternoon, we happened to overhear an observation of a newsboy. A quotation from Cox's remarks on Canada had been used as a "sweep" headline in The Journal, and the very fact that Canada was a wonderful country struck the lad as something so extraordinary that laughter was his only way of relieving his feelings. "Gee," he remarked to a chum nearby, "guess he never lived in it or he wouldn't think it was so darned grand." And there you are, you can either take it or leave it, for is Canada a thing of grandeur, a young and untried giant, or is it merely a country that trained mechanics are leaving for the higher wages in the United States, and to which at the present time few immigrants are coming?

What medium is teaching the youngsters of this country that Canada is a country to be proud of? Is Canadian history taught in our schools in a way that will make better Canadians, or is that teaching largely nullified by the moving picture screen, with its stories of the grandeur of the United States? Do Canadian children read the right sort of books, and if not, why? Some years ago we remember the cataloguer of a large city library remarking with some bitterness that almost every book of history that she had catalogued so far contained a stirring reference to Perry's victory on Lake Erie, and invariably quoted his report to headquarters, "We have met the enemy and they are ours." That kind of thing can hardly be kept out of every book in every library in Canada, but it should be attempted. We may be sure that United States libraries do not feature our side of the war of 1812, though unbiased historians have long ago conceded that the Americans did not win the war of 1812-14.

What do the children of today hear in their homes? Talk of high wages in the States, the efficiency of American factories and the cheapness of a great number of manufactured goods in that country compared with the price which we must pay in Canada. And it is probably true that very little is said in favor of Canada. The large numbers of our people in many of the States make a good many places almost like home to a Canadian, so that one hardly needs the courage of a pioneer to go into a new country; we read their magazines so assiduously that we know their national view-point better at times than our own, but in spite of being acquainted with them, they are not of us, and never can be.

It isn't any particular use to say that Canadians must suffer the discomforts of the pioneer and look forward to a better future for the children of today. A comfortable way of living has become a necessity, and saving is decidedly unpopular. To scrimp and save, to wear old clothes instead of new ones in order to increase the bank account, is the very best way to increase the monthly tide to the south. If we could only show in some inviting fashion to the population we now have, that Canada is a worth-while country—and there is no finer country on earth—that the depression we are almost out of is the result of our whole-hearted efforts to save humanity and ourselves, show that the undeveloped condition complained of simply means a greater opportunity for young Canadians, then the monthly figures would decrease.

But they will never get smaller if Jeremiah-like wails continue to upset our youth, for Canadians, like other people, hate unpleasant things, particularly in the "dog days."—Ottawa Journal.

EDITORIAL NOTES AND COMMENT.

Still, as an American contemporary puts it, if it wasn't for the detours we wouldn't appreciate good roads.

This is a strenuous year for athletes. James K. Hachett, famous actor, breaks his arm after missing the golf ball at which he swung, and Babe Ruth hits so hard at a baseball that he sprains his neck.

Mr. Ramsden's opinion of the new Government seems to run along similar lines as the new Government's opinion of Mr. Ramsden.

Canada seems to be full of people who would have prevented the Toronto robbery if they had only happened to be on the scene when the raid took place.

WISE AND OTHERWISE

The great need of France, now as always, is less politics and more twins.

* * * *

The bachelor has some advantages, but he has nobody to abuse when he has a summer cold.

* * * * *

The two things that serve best to reconcile one to existence are sound religion and corn on the cob.

* * * * *

A diplomat is much like a philanthropist. It is his business to benefit one crowd at the expense of another.

* * * * *

There is one nice thing about being poor. The attending physician doesn't think an operation essential.

* * * *

As an advertising stunt, why doesn't some publisher ask a few dignitaries to list the ten naughtiest books.

* * * * *

Another good endurance test is to picnic in a tree and wait for somebody to come and drive the Jersey bull away.

* * * * *

It may be that a vote of confidence merely expresses each other other leader's fear that he might get Poincare's job.

* * * *

In the old days Americans didn't know Europe well enough to appreciate her, and now they know her too well.

* * * *

Lots of people think they are fighting for their rights when they are fighting simply because they tlaked too much.

* * * *

As a people we are hard to foil, and now the land is full of chaps who knew all the time that Gibbons was a wonder.

* * * * *

In New York it is easy to distinguish the stranger from the native. The stranger is careful not to act like a hick.

* * * *

Correct this sentence: "I have seventeen keys on my ring," said the man, "and I know what each of them is for."

* * * *

Another nice thing about sleeping by an open window is that you can flick your cigarette stubs outdoors.

* * * *

Since custom requires men to wear coats, it isn't surprising that the word is pronounced with the accent on the "cus."

* * * * *

During the slack summer months when the McCormicks are not doing much, it is easy to have the wolves eat a Canadian trapper.

* * * *

These red shoes were to be expected. We knew all the time that if America fell for Red propaganda she would put her foot in it.

* * * *

When an alien arrives in hell and observes the gnashing of teeth, he doubtless thinks it inhabited exclusively by American gum chewers.

* * * *

As our fourth entry for the Bok peace prize, we suggest that conscripts be rejected unless they can sing the high notes of the Star Spangled Banner.

BRITISH STATIONS.

The six stations now broadcasting concerts and other features in the British Isles are to be increased to eight soon. This may be about the limit of broadcasting stations in that country.

What were you paying, Madam, for:

SODA BISCUITS?

The Department of Labor at Ottawa says these were the average prices for May.

Per lb.	15¢	20¢
Halifax		17.0
Charlottet'n		18.6
St. John		19.1
Quebec		17.2
Montreal		18.0
Ottawa		17.3
Brockville		16.9
Kingston		18.1
Belleville		16.8
Peterboro'		17.6
Orillia		17.0
Toronto		17.4
S'Catharines		16.3
Hamilton		17.1
Brantford		17.6
Galt		17.8
Guelph		16.9
Kitchener		17.4
Woodstock		17.0
Stratford		17.0
London		17.5
St. Thomas		17.4
Chatham		18.1
Windsor		16.5
Cobalt		18.0
Ft William		19.0
Winnipeg		19.3
Regina		18.5
Edmonton		14.5
Calgary		17.4
Vancouver		22.9

How do prices in your locality compare with other cities? Are you paying more or less than average? These prices are for average good quality "delivered" goods. Watch for the changes in this chart next month.

Monday: Flour.

CATTLE, GRAIN AND PRODUCE

Peterboro—Toronto—Montreal—Winnipeg—Chicago

PETERBOROUGH MARKETS.

Fruits.

Bananas, doz. 30-60c, lb. 10c; oranges, 30 and 90 cents per dozen; grape fruit, 10-15c each, 2 and 3 for 25 cents; lemons, 30-40c doz.; Smyrna figs 40-50c; cooking figs 15c lb.; dates, 10c lb.; apples, 20c peck; eating apples, 30-60c peck; strawberries, 13-15c quart; rhubarb, 5c bunch; pineapples, 25-45c; red plums, 20-40c doz.; apricots, 20c doz.; peaches, 40c doz.; cherries, 13-40c lb.; 95 cents to $2.00 a basket; cantaloupe, 15-20c.; gooseberries, 20c quart; red currants, 15c box; blueberries, 35c quart; pears, 5c each. Cocoanuts, 10-15c; chestnuts, 30-40c lb.; mixed nuts, 25-30c lb.

Vegetables.

New beets 3 bunches 25c; new carrots, 2 bunches 15c; parsnips, 5c; domestic onions, 10-15c; Bermuda onions, 2 lbs. 25c; green onions, 5c; spinach, 15c lb.; parsley, 5c; green peppers, 10-15c each; cucumbers, 2 for 25c; Florida cucumbers 15 and 20-25c lb.; hothouse tomatoes, 30-40c lb.; endive, 10-15c bunch; Lima beans 10c; string beans 35c lb.; artichokes, 20c each; asparagus 15c. bunch; egg plant, 35-40c; watermelons, $2.25 each; radishes, 5c; green peas, 2 qts. 25c; Swiss chard. 20c bunch; mint 5c bunch, leaf lettuce. 5-10c; new cabbage 10c lb; domestic potatoes $1.00 bag, new potatoes 20-25c a measure.

Dairy Products.

Butter, creamery, 31-39c; dairy 30-35c oleomargarine, 25c; eggs, 25c doz.; lard, 17-23c; shortening, 17-18c; cheese, new, 23-34c lb.; old cheese, 40c lb.

Fish.

Salmon, pink, 20c lb; red, 18-25c; salmon trout, 25c; white fish, 18c; halibut, 28-30c; haddies, 18-20c; boneless, 25c; fillets, 28c; kippered herring, 20c; salt herring, 60c doz; sea herring, 10c lb, fresh, 3 lbs. for 25c; snacks, 35c; smelts, 20-30c lb.

Meats.

Beef, lb., 12-30c lbs.; pork, 18-35c; bacon, 32-50c; sausage, 18-20c; veal, 12-30c; spring lamb, 20-50c lb.; mutton, 12-30c.

Chicken, lb. 30-35c; hens, 24c lb.

Hogs, thick, smooth, cut, $8.25; select graded, $9.05; dressed (head on), $10.00; dressed (head off, $17.00.

Grain (Wholesale and Flour.

Wheat (Fall and Marquis) $1.00-$1.05 bu; spring wheat, $1.00-$1.05; peas, (No. 1) $1.25-$1.35; No. 2, $1.15; oats, 55-60c; rye, 65-75c; barley, 60-65c; buckwheat, 75c; alsike $4-$5; red clover, $5-$9; sweet clover $3-$3.25 bu.; cleaned, $5.

Flour, half bbl. $3.75-$4.00; pastry flour, 24 lb. bag 79-89c.

Hay, Bran, Etc.

New hay (loose) $14-$15; baled $15-$16; straw, $8-$12; bran, ton, $28; shorts, ton, $30.

Hides and Wool.

Cow hides, heavy, 6c; light, 7c; horse hides, $2-$2.50; calf skins, 10c; sheepskins, $1-$1.50; shearling, 20-25c; wool, 18-20c lb.

TORONTO CATTLE.

TORONTO, July 28.—Unless all calculations go astray, the present depression in the cattle trade is temporary and usual at this season, and will be succeeded not very much later on by good active markets. The exceptionally heavy run a week ago last Monday of over 7,000 cattle, by far the greater proportion consisting of poor quality half fat grassers, gave the market a quick set back, from which it has not yet fully recovered. With a hold over of some hundreds of common cattle continuously for two days running, there has been a steady drag on the market which has prevented a good quality, well finished butcher cattle in the past two weeks has created a keener demand in this particular class, at prices holding steady to firm from $7 to $7.25, and anything extra choice up to $7.50. For the fair to medium class from $6 to $6.50 The commoner stuff has been in a draggy and declining market right up to this week's close, when it might be safely said that the commonest stuff could not be cleaned up at any price. The result is still a large number of rough, poor quality cattle hanging on over the week-end.

There will be a fairly good market next week for good quality butchers stuff, but in the best interest of all concerned, unfinished and half fat cattle should be kept rigidly out of the market for the next few weeks.

The demand for export cattle is just now very limted, and is likely to continue so, according to present advices, for at least the next two weeks. A troublesome and unexpectedly prolonged labor strike in the dock yards in England has dislocated shipping dates, and for the present there is no certainty as to just when vessel space will be available. With a resumption of regular ocean traffic, it is expected there will be a very active demand for all the heavy cattle that we can supply. In the meantime it will be wise to go easy in the matter of shipping cattle to market under present conditions, especially cattle of undesirable quality.

Calves have been in fairly steady market all week, at slightly better prices for choicest selections at around $10.50 to $11.

Choice top spring lambs steady to firm around $13 to $13.75.

Hog market steady to a little firmer at the close, a few going to outsiders at $9, fed and watered. Local packers bidding steady at $8.25 f.o.b. and $8.85 fed and watered.

Receipts.

Union Stock yards, total receipts this week, 4,749 cattle, 1,530 calves, 5,335 hogs, 1,951 sheep and lambs.

City cattle market, 250 cattle, 1,040 sheep and lambs, 457 hogs, 320 calves.

Heavy steers, export	$7.25 to $7.50	
do. good	6.75	7.00
Butcher, choice	6.75	7.25
do. medium	6.25	6.50
do, common	5 50	6 00
Baby beeves	8 00	8 50
Cows, fat, choice	4 75	5 25
do. medium	4 50	4 75
Bulls, export	4 00	4 50
Butcher bulls, good	4.00	4.50
Canners and cutters	2 00	2 75
Feeding steers, good	5.35	5.85
Stockers	4.50	5.00
Calves, choice	10.00	11.00
do. common	5 00	5 50
do to farmer	7 75	
Milch cows	50 00	80 00
Springers	80 00	100 00
Sheep, choice	6 50	7 00
do. heavy	3 50	4 50
do. yearlings	9.00	10.00
Spring lambs	13.00	13.50
Hogs, flat rates:		
do f.o.b. bid		8.40
do fed and watered	8.85	9.00
do to farmer	8.00	8.15

CHICAGO WHEAT.

CHICAGO, July 28.—(Canadian Press.)— Liberal receipts here and increasing arrivals at other primary points tended yesterday to make wheat prices average a little lower. Closing quotations were unsettled, at 1-4c. decline to 1-8c. advance, with September 97 1-4c. and December $1.00 -8 to $1.00 1-2. Corn finished 1c. lower to 1 1-2c. gain, oats 1-8c. to 1-4c. off, and provisions varying from 2c. setback to a rise of 7c.

CHICAGO CATTLE.

CHICAGO, July 28.—(Canadian Press.)—Cattle, receipts 4,000; dull, uneven, closing weak; moderate supply held over for Monday's market; killing quality plain; few steers of value to sell above 10.00; rough plain steers and yearlings rather numerous; bulk beef steers and yearlings 7.50 and 9.50; top steers, 10.90; long yearlings 10.00; better grades she stock steady; in-between kinds weak; canners and cutters strong to 15c. higher; vealers 50c. lower; bulk to packers 10.00 and 10.50; vealers 50c. lower; bulk to packers 10.00 and 10.50; outsiders paid up to 11.00; stockers and feeders dull at week's decline.

Hogs, receipts 42,000; fairly active and mostly 10c. higher than yesterday's average on good hogs; packers light, buyers up to noon demanding 10c. lower prices; closing extremely dull; bulk 160 to 240 pound average 7.50 and 7.65; top 7.75; bulk good and choice 250 to 300 pound butchers 7.35 and 7.50; packing sows mostly 6.00 and 6.25; strong weight pigs mostly 6.75 and 7.10; holdover uncertain.

Sheep, receipts 10,000; fat lambs steady to 25c. lower; bulk good and choice western 12.50 and 12.75; top to city butchers 12.85; good and choice natives 12.00 and 12.25; sorting light; culls steady, 8.00 and 8.50; sheep generally steady; yearlings feeder wethers 10.00; choice twos and threes to packers 8.50; some aged wethers 7.50; medium and handyweight ewes 5.00 and 6.50; odd lot choice lightweights up to 7.00; heavyweights 3.50 and 4.75; feeding lambs around 25c. lower.

WINNIPEG CATTLE.

WINNIPEG, July 26.—(Canadian Press.) — Receipts, 750 cattle and calves, 460 hogs and 21 sheep.

The few good butcher classes offering on the cattle market yesterday sold at steady to strong prices. A few choice calves topped at $7.00 with bulk around $4.50 to $6.00.

The hog market was unchanged from Thursday's close.

There was only a moderate demand for good lambs around $8.00 to $9.00 with the better class of mutton sheep going out at $5.00 to $5.75.

WINNIPEG CATTLE.

WINNIPEG, July 28.—(Canadian Press.)—Cash prices: Wheat—No. 1 Nor. 108 1-8; No. 2 Nor. 105 1-8; No. 3 Nor. 100 5-8; No. 4, 88 1-8; No. 5, 83 1-8; No. 6, 78 1-8; feed 67 1-8; track 102 1-8.

Oats—No. 2 C.W. 44 1-8; No. 3 C.W. 41 1-8; extra 1 feed 41 1-8; No. 1 feed 39 1-8; No. 2 feed 38 3-8; rejected 36 5-8; track 42 3-8.

Barley—No. 3 C.W. 49 3-8; No. 4 C.W. 46 7-8; rejected and fed 43 5-8; track 49 3-8.

Flax—No. 1 N.W.C. 225 3-4; No. 2 C.W. 221 3-4; No. 3 C.W. 185 3-4; track 216 3-4.

Rye—No. 2 C.W. 63 1-4.

EGG MARKETS.

OTTAWA, July 28.— (Canadian Press.)—Ontario dealers are reported to be offering firsts at 25 delivered. Official quottaions remain unchanged.

Toronto jobbing prices unchanged, retail extras 40, firsts 32 to 36.

Montreal firm, specials jobbing 36, extras 32, firsts 27, seconds 22 to 23.

Winnipeg dealers quoting delivered extras 24, firsts 20, seconds 14, cracks 10.

Saskatchewan dealers quoting extras 23, firsts 19, seconds 13, cracks 8 delivered.

Alberta markets firm, dealers quoting delivered extras 23, firsts 20, seconds 12 to 13. Receipts are very light.

British Columbia country points 21.

CASH GRAIN.

MONTREAL, July 28.— (Canadian Press.) — The trade in cash grain in the local market yesterday was again quiet. The condition of the market for flour was unchanged. There continues to be a steady demand for millfeed, but demand for rolled oats is limited. The baled hay market was without feature. Prices for eggs were generally 1 cent a dozen higher yesterday. The potato market was unchanged. The tone of the market generally was strong and the late advance in prices was fully maintained. Business was good and demand strong for cheese.

HIGH SCHOOL PHENOMA

ROCKLAND, Maine, July 28.—(Canadian Press)— Clark Griffith, of the Washington Baseball Club, has offered Elmer Rising 17-year-old southpaw hurler for Rockland High School, a chance with the Senators. Rising's record this season includes a performance of 23 strike outs in nine innings and another of 26 strike outs in a 13-inning game.

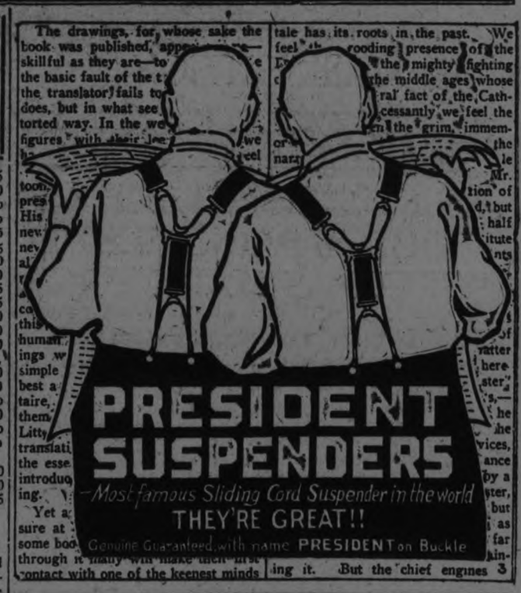

They Had No Banks

IN pioneer days the general merchant often kept the money of his customers for them—there were no banks. Buying and selling were largely by barter only.

The coming of the branch bank filled an important need in every community, and to-day the wise farmer, business man or private individual keeps his money in the bank and makes full use of the many services it has to offer.

Savings Accounts
Checking Accounts
Sales Notes Collected
Banking by Mail
Collections Made
Money Transfers
Money Orders

THE ROYAL BANK OF CANADA

Peterborough Branch
V. EASTWOOD, Manager.

50,000 Harvesters Wanted!

Going To Winnipeg $15-00 plus ½ cent per mile beyond to all points in Manitoba, Saskatchewan & Alberta to and including Edmonton, Calgary and Macleod.

Tickets Good Going

Returning From Winnipeg $20-00 plus ½ cent per mile beyond from all points in Manitoba, Saskatchewan & Alberta to and including Edmonton, Calgary and Macleod.

August 13 and August 22
- From Stations in Ontario, Smith's Falls to and including Toronto on Lake Ontario Shore Line and Havelock-Peterboro Line.
- From all Stations Kingston to Renfrew Junction, inclusive.
- From all Stations on Toronto-Sudbury direct line.
- From all Stations Dranoel to Port McNicholl and Burketon to Bobcaygeon, inclusive.

August 15 and August 24
- From all Stations South and West of Toronto to and including Hamilton, Welland, Niagara Falls and Windsor, Ont.
- From all Stations on Owen Sound, Walkerton, Orangeville, Teeswater, Elora, Listowel, Goderich, St. Mary's, Port Burwell, and St. Thomas Branches.
- From all Stations Toronto and North to Bolton, inclusive.

Special Trains

First special train will leave Toronto at 10.00 a.m. each date, followed by others as required. Last special train will leave at 10.30 p.m. each date.
Special cars will be reserved for exclusive use of ladies, children and their escorts.

LUNCH COUNTER CARS—Foods and refreshments at reasonable prices.

Particulars from any Canadian Pacific Ticket Agent. W. FULTON, District Passenger Agent.

Travel CANADIAN PACIFIC

18 Years of Success Are Behind

Fruit-a-tives

—the wonderful medicine made from the juices of apples, oranges, figs and prunes and tonics. 25c. and 50c. a box—at all dealers.

FRUIT-A-TIVES LIMITED, Ottawa, Ont.
Ogdensburg, N.Y. — London, Eng. — Christchurch, N.Z.

COBOURG AND DISTRICT

COBOURG, July 28.—The funeral took place here the first of the week of Mrs. Mary Conlin, wife of Mr. Harry Conlin, whose death occurred at Weston, where she had gone a few weeks ago for treatment. Mrs. Conlin had been in poor health for the past few months. Her maiden name was Mary McGurty. Besides her husband, she is survived by one son. The remains were brought to her late home here and the funeral took place to St. Michael's Church and Cemetery. Mrs. Conlin possessed much musical ability and had a class of pupils here.

Inquest Held.

An inquest was held at Colborne to inquire into the circumstances of the death of Mrs. Weeks of Toronto, who was killed in a motor accident near Colborne one day last week, when the car in which she was riding collided with a telephone pole.

Dr. Workman Coming.

Rev. Dr. George C. Workman of Toronto, a well-known divine of the Methodist Chrrch, is to occupy the pulpit of the Cobourg Methodist Church next Sunday morning and evening. Dr. Workman formerly resided here, and his birthplace was a few miles east in Haldimand Township.

Harwood W. I.

The W. I. held their annual picnic on Friday last, and it was marked by a couple of interesting ball games and other sports. The ladies served a delicious supper, which was enjoyed by all present.

Clark-Wickson.

At St. George's Anglican Church, Grafton, Rev. E. W. Pickford officiating, the marriage took place on July 22 of Miss Kathleen Mary Wickson, daughter of Mr. Harry Wickson, to Mr. John Truscott Clarke, son of Mr. and Mrs. Wm. Clarke, Belleville. The bride and groom are spending their honeymoon on a motor trip to Rochester, Buffalo and other American cities. Upon their return they will take up residence in the groom's new bungalow, James street, Belleville.

Golden Wedding.

On July 24, 1873, the late Rev. Dr. William Briggs, head of the Methodist Publishing House in Toronto, officiating, Robert W. Forster was married to Catherine Swan of Cobourg. On Tuesday at Belleville Mr. and Mrs. Forster celebrated the 50th anniversary of this happy event. Among the guests present was Mrs. Alex. McIntosh, sister of the bride, who attended the first marriage. Mr. Forster was employed for many years as engineer on the Grand Trunk Railway, but of late has retired from active work. Mr. and Mrs. Forster have spent the greater part of their married life in Belleville. They received many beautiful gifts and tokens of remembrance, their children presenting them with a purse of gold. A large number of friends called during the afternoon and evening and offered felicitations and best wishes.

Press President.

Mr. A. R. Alloway, publisher of the Trenton Courier-Advocate and the Stirling News Argus, has been elected President of the Bay of Quinte Press Association. Mr. Alloway was formerly manager for the Canadian Press Association.

Celebrate Anniversary.

The services of Rev. J. W. Down, a former pastor, have been secured for the 25th anniversary of the Camborne Methodist Church, which is to be held this autumn.

Rev. F. J. Horwood, pastor of Camborne circuit, and Mrs Horwood leave on July 31 for a month's holidays.

Baltimore W. I.

Baltimore W. I. has elected the following officers for the coming year:

President—Mrs. C. W. Sully.
Vice-President — Mrs. Margaret Mann.
Secretary-Treasurer—Miss E. Burgess.
Directors—Mrs. R. M. Grey (Convener), Mesdames T. Hordcastle, A. Richards, Jas. McKagneord and F. Noble.

Rev. A. Crow of King, Ont., is supplying the work of Rev. J. S. Ferguson, Baltimore, while the latter is taking holidays.

HEALTH FOR WEAK DESPONDENT PEOPLE

From End to End of Canada Dr. Williams' Pink Pills Doing Good Work.

There is not a nook or corner in Canada, in the cities, towns, villages and on the farms, where Dr. Williams' Pink Pills have not been used and from one end of the country to the other people sound their praises. You have only to ask your neighbors and they can tell you of some run down man, suffering woman, ailing youth or unhappy anaemic girl who owe their present health and strength to Dr. Williams' Pink Pills. The success of this medicine is due to the fact that it acts directly upon the blood, making it rich and pure, and thus brings new strength to every organ and nerve in the body Mr. Andrew F. Webb, Melanson, N.S., tells what Dr. Williams' Pink Pills have done for him as follows:—"I was in a run down condition from overwork and what the doctor called a nervous breakdown. My sister urged me to try Dr. Williams' Pink Pills. After taking several boxes I improved wonderfully and felt like a different person. I sleep well, eat well, and my nerves are stronger and with confidence I can recommend these pills to all weak, run down people."

If you are suffering from any condition due to poor, watery blood, or weak nerves, begin taking Dr. Williams' Pink Pills now, and note how your strength and health will improve. You can get these pills through any dealer in medicine, or they will be sent by mail, post paid, at 50 cents a box from The Dr. Williams Medicine Co., Brockville, Ont.

Look For Home Grown Tomatoes Next Week.

Amateur gardeners throughout the city are pointing with pride this week to many varieties of vegetables which are now ready for the table. Lettuce, radishes, onions and rhubarb have been procurable for some time. Peas have come and are still garnishing many a backyard gardener's table; and beans are coming into favor. Beets, new potatoes, cabbage, cauliflower and early carrots are also ready, and the season for asparagus is almost over. A few gardeners expect to have ripe tomatoes by the end of the week, but most are looking forward to next week for their first fully ripened tomatoes.

Vacuette Suction Cleaner

You Can SAVE MONEY
With the VACUETTE SUCTION CLEANER.

The initial cost is much less and there is no constant demand on your purse to pay for electricity. Neither is there any complicated motor to be overhauled.

The power is automatically generated as it glides gently over the floor. It is easy to operate and very effective in operation.

It is made in Canada by Canadian workmen, and no Canadian home can be said to be completely furnished without a money-saving VACUETTE SUCTION CLEANER.

FREE TRIAL

The Vacuette is "Made in Canada" and guaranteed by the manufacturers. Sales and Service offices in all principal cities.

You can prove all this for yourself by having a free trial in your own home at your own leisure. It will convince you of its wonderful effectiveness and will in no way obligate you to purchase.

Phone 2193 or write today to
Vacuette Sales Co.
435 George Street

No Electricity

BETHEL WELCOMES THE NEW PASTOR

Reception For Rev. Roland With Programme.—East Emily Personals.

EAST EMILY, July 28.—The members of Bethel Congregation held a reception for their new minister, Rev. Roland and wamly welcomed him to his new field of labor. Nearly all the members were present. A short programme took up the first part of the evening. The numbers included the following: Solor, Eleanor Sherin; recitation, Ona Casey; duet, Neva and Gladys Lowes; recitation, Leta Ruth; solo, Dell Fawlkner; quartette, by some of the young men.

Here followed half and hour's intermission, after which refreshments were served.

Miss Furlong of Rochester spent the past week visiting Mrs. Wilbert Fee.

Mrs. H. Cottingham of Oshawa spent the week-end at the home of her brother, Mr. Wilbert Fee.

Mrs. T. Ruth and son Clayton, have returned home to Peterboro after spending the past week visiting at her brothers, Mr. W. Jackson.

Mr. and Mrs. Harry Deyell and children were visitors to Bobcaygeon last week.

Mr. Eugene Switzer and sister, Mrs. M. Ruth, were visitors of their sister, Mrs. Alvin Drain of Clarina, last week.

Mr. and Mrs. Fred Lewers and baby of Frazerville spent the week-end at the home of the former's sister, Mrs. Harry Deyell.

Mr. and Mrs. J. D. Hunter and daughter of Cavanville were visitors of their daughter, Mrs. Vincent Fee, last Saturday.

Mrs. M. Sherin was a visitor to Oshawa last week.

The Misses Eleanor and Dorothy Sherin are visiting their grandparents, Mr. and Mrs. George Fee.

Mrs. T. Atwell was in Lindsay this week.

The death took place on Sunday night of the infant daughter of Mr. and Mrs. Arthur McQuade, aged 10 days. The funeral was held on Monday afternoon, at 2 o'clock, to Emily cemetery.

Mr. and Mrs. Isaac Guthrie were visitors to Peterboro on Saturday evening.

Mr. Earle Fee has returned home to Toronto after spending the past week with relatives here.

Mrs. W. Guthrie and children of Mumford, U.S., are visiting this week at the former's mother, Mrs. Chas. Mills, Sr.

Mr. Walter Moncrief and daughter, Miss Freda were visitors to Peterboro on Tuesday.

Born—To Mr. and Mrs. Jim Davis, on July 18, a daughter.

Mrs. Wm. Lowes was a business visitor in Peterboro on Tuesday.

Miss Ada Atwell was a visitor of Miss Sadie Kerr in Lindsay this week.

Mrs. Wm. Deyell and daughter, Miss Lila, were visitors of Mr. Harry Deyell this week.

Mr. and Mrs. Harry Deyell attended decoration cefemonies in Riverside Cemetery, Lindsay, on Sunday.

Miss Velma Lowes is visiting friends in St. Mary's.

Quite a number from this district attended the Conservative picnic at Long Beach on Tuesday, and all report a good time.

Mr. Si. Armstrong was a visitor to his brother, Mr. Stanley Armstrong, this week.

The Sunday Schools of the Anglican churches of this district are holding a picnic at Wilbert Fee's Landing on Wednesday, August 1.

Mr. and Mrs. L. Werry and daughter of Fleetwood called on friends in East Emily on Sunday.

Mr. and Mrs. George Fee and daughter, Lila, called on friends in Port Perry on Friday.

Mr. John Moncrief of Balieboro wa. a visitor of his nephew, Mr. Walter Moncrief, during the past week.

Mrs. Walter Mitchell of Omemee is visiting her parents, Mr. and Mrs. William Lowes.

LAKEFIELD PERSONALS

LAKEFIELD, July 28.—Miss Edna Stubbs of Peterboro is visiting Miss Ella Down.

Theodore Manning of Oshawa is the guest of his parents, Mr. and Mrs. S. Manning.

Among those who attended the funeral of Dr. Ford of Norwood on Monday were: Dr. J. P. Fraser, J. F. Lillicrap and H. G. Fitzgerald.

G. E. Atwood of Toronto is visiting his mother, Mrs. Clinton Atwood at "Ashleworth."

Mrs. M. L. Quigley and family of Toronto are guests of Mrs. P. Kennedy, the former's mother.

Mrs. (Dr.) S. J. Gibson, Miss Loretta and Master Jack have returned from a fortnight's visit to friends in Rochester.

Mr. H. Mitchell of Dummer is in the village this week.

Miss Gladys Shewen of Burleigh Falls was in the village on Wednesday.

Miss Etta Bolton spent the week-end with friends in Peterboro.

John Blewett was in the village from Burleigh Falls on Wednesday.

Poland And Greece In The Little Entente.

PARIS, July 28.— (Canadian Press.)— The entry of Poland and Greece into the little entente will be the most important event growing out of the little entente conference to be held at Sinaia, Roumania, next week, according to the Belgrade correspondent of the Matin. Special significance is attached to the conference, he says, in view of the existing situation in the Balkans and central Europe.

MOB SLAYINGS STILL REPORTED

And Protagonists Of National Anti-Lynching Law In U. S. Rally Again.

WASHINGTON, July 28.—Proponents of the much-filibustered Dyer anti-lynching bill are renewing their efforts to inscribe it on the Federal statute books, as reports of mob killing trickle in from all over the country.

Failure of Congress to enact the measure at the last session is regarded by supporters of the Dyer proposal as a partial condonement of mob rule.

Plans to shove the bill through at the next session are being formulated now. Leaders declare the fight will be waged with renewed vigor when the speaker's gravel falls on the House rostrum when the lawmakers return to their tasks.

Mobs Still Busy.

During the first three months of this year, four men were lynched by unidentified mobs, official statistics reveal. Three were negroes. One was white.

Thirteen persons—six whites and seven negroes—were killed in riots.

Nineteen, including two white women, were flogged publicly. Four were victims of masked mobs.

In 1922, 57 persons were stolen out of their jail cells and summarily executed by gangs of infuriated citizens who took the law into their hands.

South Shakes Off Yoke.

Judge Lynch, cold unreasoning advocate of old Virginia, had come back to the bench.

But observers believe mob violence is on the wane in the south. The number of lynchings in Dixieland have decreased somewhat in recent years.

This is due, according to those who have studied the situation, to two things:

Migration of thousands of negroes to the north:

And a reaction from the agitation for a federal anti-lynching bill, such as that introduced by Representative L. C. Dyer of St. Louis.

Women Take Up Cadgel.

Women in Louisiana have banded together to blot out lynchings. They've organized the Louisiana Race Relations Committee. Similar steps are being taken by their sisters in other southern states.

The American Civil Liberties Union of New York, together with the National Association for the Advancement of Colored People, has been working tirelessly in behalf of the Dyer measure So is the Tuskegee Normal and Industrial Institute of Tuskegee, Ala.

The latter institution has compiled figures showing Texas, in 1922, led all other states in the number of lynchings within its borders. It had 18 victims.

Official Report.

Reports of the Civil Liberties Union list these lynchings for 1923:

LOUISIANA: Leslie Leggett, a negro accused of associating with white women, was kidnapped and lynched at Shreveport on Jan. 4. Police had been unable to obtain evidence warranting his arrest.

ARKANSAS: E. C. Gregor, a railroad striker, was lynched on Jan. 13 by a mob of farmers at Harrison, who visited his home in search of evidence in connection with destruction of property of the Missouri & North Arkansas railroad.

TEXAS: Dr. John Smith, a negro physician, was burned to death at Bishop after his hands and feet had been cut off by unknown persons. He had been arrested for injuring a woman while driving his automobile.

Appeal to Religion.

GEORGIA: An unidentified negro was lynched in a swamp near Devereux on Feb. 3 by a posse which accused him with robbing stores and killing William Renfroe, county constable.

Meanwhile clergymen and social workers are appealing to religious instincts to stop these wholesale murders.

"Let the law take its course," they advise. "Our courts are for the protection of man's rights. And they will see that justice is meted out. The guilty will be punished and the innocent will go free.

"Judge Lynch is no longer the prototype of Twentieth Century justice."

Cleaning The Face Of County Court House.

The stone and cement facing of the Court House is emerging from its grimy coat of six years' standing under the hand of Fred. Mahood, caretaker of the stone pile.

Mr. Mahood is working with wire brushes and scrapers of all sizes and shapes, rubbing and scraping the black surface off the pillars and steps, and already the entrance has taken on a brighter appearance. The job is lengthy, and requires perserverance, the interstices in the scroll work which ornaments the pillars being difficult to reach.

Every 10c Packet of WILSON'S FLY PADS WILL KILL MORE FLIES THAN $8.00 WORTH OF ANY STICKY FLY CATCHER

Clean to handle. Sold by all Druggists, Grocers and General Stores

BRAUNDPORT CAMP NEWS OF INTEREST

Brigadier Steel Of England A Visitor After 31 Years' Absence.

BRAUNDPORT, July 28.—Staff Captain and Mrs. Watkinson of Toronto are visiting Mr. and Mrs. J. T. Braund at Braundport.

Mrs. Peter Thompson of Cleveland, Ohio, who has been visiting Mrs. Law, Mrs. R. Routly and Mrs. J. T. Braund at Braundport, is now the guest of her daughter, Mrs. Gunsoles, Peterborough.

Mrs. J. M. Green Mrs. Wm. Butcher, Mrs. Harry Gunsolos and small son, Gordon, visited here recently, the guests of Mr. and Mrs. J. T. Braund.

Mrs. Walter Peters of Peterborough spent Thursday the guest of Mr. and Mrs. Walton Routly.

Brigadier Steel of Catford, England, is visiting Mr. and Mrs. R. C. Braund at their camp. This is the Brigadier's first visit to Peterborough since he was stationed here 31 years ago.

Mr. and Mrs. Norman Routly spent Thursday at Mr. and Mrs. Nelson Routly's camp.

Mrs. Taylor and Mrs. Harris and children visited Braundport on Thursday and were the guests of Mr. and Mrs. Nelson Routly.

Mr. and Mrs. Memples, Mr. and Mrs. Warne and two children and Mr. and Mrs. Fred. Gray of Toronto visited Mr. and Mrs. Frank Wells' camp on Thursday afternoon.

Mr. and Mrs. H. Wells and children spent Thursday afternoon visiting Mrs. Frank Wells.

Mr. and Mrs. George Johnston were guests at Mr. and Mrs. Frank Wells' camp on Thursday afternoon.

Staff Captain McElhiney of Chemong will conduct the service at Braundport on Sunday morning.

Lose Your Fat, Keep Your Health

Superfluous flesh is not healthy, neither is it healthy to diet or exercise too much for its removal. The simplest method known for reducing the overfat body easily and steadily is the Marmola Method, tried and endorsed by thousands. Marmola Prescription Tablets contain an exact dose of the famous Marmola Prescription, and are sold by druggists the world over at one dollar for a case. They are harmless and leave no wrinkles or flabbiness. They are popular because effective and convenient. Ask your druggist for them or send price direct to the Marmola Co., 4612 Woodward avenue, Detroit, Mich., and procure a case.

A CAMPBELLFORD STORY OF FISHING

By Common Consent The Crown Goes To This Disciple Of Izaak Walton.

CAMPBELLFORD, July 28.—Talking about fishing, the crown, by common consent of local and visiting disciples of Izaak Walton, is awarded to John Tierney, well known in Peterborough, who is at present connected with the Toronto Carpet Company, besides being financially interested in the Campbellford Cloth Company here. Mr. Tierney was in town recently on business connected with the latter industry, when he accompanied a party of friends on a fishing trip to Crow Bay. At the start Mr. Tierney modestly admitted that he knew nothing about angling in lake or river, all of his experience in this line being confined to a rather successful career as a deep sea fisherman.

Mr. Tierney, who was equipped with a fancy outfit, including a silver minnow for bait, had all the luck of a beginner. Every big lunge and pickerel in the bay seemed to be fighting for a gulp at the glittering temptation on the end of his line. He hauled them out at a rate that constrained local fish wardens to express the fear that if he kept on he would deplete the waters of the Trent. He was induced to desist only when the truck driver whom he had hired to move his spoils to town complained that the carrying capacity of his vehicle was liimted to one ton.

A glutted fish market and a drop in the price of that article of diet of about 30 per cent. is thus accounted for. Mr. Tierney celebrated his achievement by entertaining a party of friends to a fish dinner in the St. Lawrence hotel, but hearty as were the appetites of the guests, only a fragment of the famous catch was disposed of at the banquet.

JUBBULPORE APPLAUDS RAISING INDIA'S FLAG

NAGPUR, India, July 28.—(Associated Press).—Demonstrations held in connection with the display of the Indian national flag continue daily in Nagpur, and have spread to other cities of India. Arrests in Nagpur for flag agitation now total 560. As a rule the prisoners are given brief prison sentences.

At Jubbulpore the national flag has been hoisted over the Town Hall on four separate days, with resulting arrests by the police on each occasion. The initial hoisting of the flag was proceeded by a street procession in which about eight thousand people, including many women, took part. This procession, headed by a drum corps, marched to the Town Hall singing national songs. Volunteers reached the portico and dome by the aid of ladders and ropes. One of the men then climbed the flagpole and fastened the flag, encouraged by loud cheering from the people below. The crowd which witnessed the scene is estimated at twenty thousand.

There are more women than men voters in Sweden.

For Breakfast Every Day the year 'round

TO store up energy against abnormal heat, people in many tropical countries use Quaker Oats as a daily dish.

Quaker Oats gives nourishment without heating the blood. It gives sustenance, without making fat.

The stomach is grateful for Quaker Oats. It promotes digestive action gently, but promptly. Make Quaker Oats your daily breakfast dish the year 'round.

Large packages 30 cents; enough for 30 breakfasts

Quaker Oats

In Sealed Cartons Only

127

CHINA IS BROKE AND SHE CANNOT PURCHASE

By RAY G. MARSHALL

PEKING (By mail to the United Press).— American manufacturers and capitalists whose customers are nations, will have to take China off the list for a time.

The Government will not be a customer for some time, though private business will probably continue to thrive.

The Government just now is unable to buy the things she needs and pay cash and is unwilling to buy them on credit under the terms offered. She is unable to pay debts or to contract new ones at advantageous terms.

For this reason John J. Abbott, representative of the Continental Commercial Bank of Chicago, is returning home after failing to obtain interest or principal of a loan of $5,000,000 which China defaulted at the time of the Washington Conference.

Proud But Broke.

For the same reason Frederick W. Stevens, representative of the American groups of the consortium, is returning to America. The consortium was organized to build railroads, highways, canals, or other needed public utilities but China will not accept construction loans and let the foreigner supervise the spending of the money. At the same time the government has no money and can not even keep its present railroads in good working order.

General business, however, is good with the exception of the cotton spinning trade. The industry was developed beyond the actual needs of the country. Japan buys much of her cotton in China and the remaining stocks are not sufficient to keep the mill going. Hence sales of mill machinery will not be large for a few years.

Other lines of machinery, however, will do well, as will paper, electrical goods, bicycles and light motorcycles, sheet metal and possibly before the end of the year, wireless receiving sets.

SWEDES ARE OPPOSED TO REDUCING ARMY

STOCKHOLM, July 28.—(Associated Press)—Sweden's membership in the League of Nations has not eliminated the necessity of effective preparations for war, and the plan for a drastic reduction of the Swedish army, recently recommended by the Riksdag Defence Revision Committee, does not provide such preparedness. This is the official opinion of the commission of 18 Swedish generals after a recent conference.

In case of attack Sweden is to receive armed assistance from other members of the League, until such assistance arrives, it was pointed out, the country must be prepared to resist the first shock. Futhermore, Sweden might, in some other case, be called to render military assistance, it was argued, as, for instance, if Finland were attacked by Russia.

The commission of Swedish generals urges the maintenance of the present number of army units, together with the retention of general compulsory service. It recommends that every conscript be trained during a period of 14 to 16 months, and that the age limit for liability to military service be extended to include the forty-fifth year. More complete practical and academic training is recommended for both commissioned and non-commissioned officers. The generals recognize the importance of civilian aviation forces in case of war, and therefore recommend state support to aviators in commercial and other non-military service.

BABY'S GREAT DANGER DURING HOT WEATHER

More little ones die during the hot weather than at any other time of the year. Diarrhoea, dysentry, cholera infantum and stomach troubles come without warning, and when a medicine is not at hand to give promptly the short delay too frequently means that the child has passed beyond aid. Baby's Own Tablets should always be kept in the house where there are young children. An occasional dose of the Tablets will prevent stomach and bowel troubles, or if the trouble comes suddenly the prompt use of the Tablets will relieve the baby. The Tablets are sold by medicine dealers or by mail at 25c a box from The Dr. Williams' Medicine Co., Brockville, Ont.

Watch Your Baby Gaining Strength

BABIES who are losing ground, gain in both weight and vigor when given the "Allenburys" Milk Foods. These foods conform to nature's requirements, giving the exact food elements needed for the child's developing organism. They are the best possible substitute when the mother's milk proves inadequate.

The "Allenburys" series of foods provide the correct nourishment for each phase of the child's development.

Milk Food No. 1. Birth to 3 months
Milk Food No. 2. 3 to 6 months
Malted Food No. 3. 6 months and onwards

The 'Allenburys' Foods for Infants

SOLD BY ALL DRUGGISTS

A sample of these foods and our valuable book on "Infant Feeding and Management" will be sent on receipt of coupon

SPECIAL COUPON
TO ALLEN & HANBURYS CO., LIMITED TORONTO
Please send sample of "Allenburys" Food and Book on Infant Feeding and Management
Name
Address
City
State age of child
Zit

25

50,000 HARVESTERS WANTED

$15.00 TO WINNIPEG

Plus half a cent a mile beyond to all points in Manitoba, Saskatchewan, Alberta; Edmonton, Calgary, McLeod and East. SPECIAL LOW FARES RETURNING

GOING DATES
August 13th and 22nd—Toronto, Caledon East, Beeton, Meaford, Collingwood, Penetang, Midland, Parry Sound, Sudbury, Capreol and east thereof in Ontario, also west of Lachute and St. Andrews East in Quebec.
August 15th and 24th—Toronto, Inglewood Jct. and all stations south and west thereof in Ontario.

Special Trains Leave—(Standard Time)

Toronto Union Station, (Midnight Aug. 12th), Aug. 13th—12.15 a.m.
Aug. 13th—9.00 a.m., Aug. 13th — 12.30 p.m., Aug. 13th — 4.00 p.m.
Aug. 13th—10.30 p.m., Aug. 22nd—12.30 p.m., Aug. 22nd — 10.55 p.m.

Through Trains with Lunch Counter Cars—Food and Refreshments at Reasonable Prices. Special Cars for Women and Colonist Cars of Latest Design
Travel the National Way to any point in Western Canada

CANADIAN NATIONAL RAILWAYS

Saturday Night Special

SPECIAL SATURDAY NIGHT SALE OF

Summer Dress Voiles

REGULAR 80c YARD, FOR SATURDAY NIGHT AT 39c

Fine sheer Voiles in a wide showing of seasonable patterns and colorings and 36 inches in width. Saturday night, per yard..... **39c**

CHILDREN'S

Roll Top Sox and Stockings

REGULAR 75c VALUE

SATURDAY NIGHT, 35c PER PAIR, 3 PAIRS $1.00

A clearance of traveller's samples, showing all the season's latest colorings and styles. Specially reduced for a Saturday night special, pair, 3 PAIRS $1.00 **35c**

SATURDAY NIGHT RUMMAGE DEPT. SPECIAL IN WOMEN'S

Silk Stockings

PRICED AT 49c PAIR ..

First quality of substandards. Art silk, seam backs, high spliced heel. A very low price for these good quality Stockings. Priced at, per pair..... **49c**

AN EXTRAORDINARY OFFERING OF

Women's House Dresses

FOR 98c EACH

Sizes up to 44. Splendid quality of stripe percale, in colors of mauve, pink and blue. Plain band trimmings. Five dozen only to clear, so be an early shopper and partake of this after-supper special, each..... **98c**

"Numode" Satin Brassieres

VERY SPECIAL AT 59c EACH

In bandeau style, strap shoulder, back fastening, from strong wash satin. All sizes from 32 to 40. Special at, each..... **59c**

SATURDAY NIGHT SPECIAL

Women's Summer Vests

AT 25c EACH

Opera and strap shoulder styles, fine quality, in plain and ribbed weave. Special at, each..... **25c**

Women's D. & A. Corsets

SPECIAL AT 98c PAIR

Three separate styles to choose from. Two models in coutil, one low bust, the other long skirt, both with elastic band tops, and the other model in brocade, medium top, with elastic band. Sizes 21 to 27. Special at, per pair..... **98c**

SATURDAY NIGHT AFTER-SUPPER SALE

Rag Rugs

98c EACH

The size . 26 by 48 inches. A variety of different colors and all are washable. Saturday night special, each..... **98c**

RICHARD HALL & SON

Ellico Knitting Yarns

AFTER-SUPPER SALE, 3 BALLS 25c

Full one-ounce balls, in all the seasonable colorings. A fine pure wool quality, which will knit up beautifully. Sale price.... 3 for **25c**

VERY SPECIAL REDUCTION IN

Women's Silk Stockings

FANCY SELF STRIPE REGULAR $1.00 VALUE AFTER-SUPPER SALE, 79c PER PAIR

Perfect qualities, in "Monarch Knit," fancy self stripes, double heel, sole and toe. Colors of black, suede, silver and cordovan. On Sale from 7.30 to 9.30 Saturday night at, per pair..... **79c**

Palmette Toilet Soap

SPECIALLY REDUCED FOR 2 HOURS' SELLING TO 5c PER CAKE

A pure vegetable oil Soap, purifying and harmless, a product of superior quality. A leader in the Rummage Dept. Saturday night for two hours at, per cake..... **5c**

FORTY YEARS RESIDENT OF PERCY PASSES

The Late John Durran Had An Honourable and Successful Career In The Township.

BORN IN SCOTLAND.

CAMPBELLFORD, July 28. — John Durran died at his home in Percy township, on Thursday evening, aged 71 years, death being the result of an accident with which the deceased met over two months ago, and those who are familiar with the circumstances are surprised that he survived so long. Wokmen were engaged in putting a new roof on the barn of the deceased and he was superintending the operations. The building stands on a stone foundation over 12 feet in height. Mr. Durran was trying to close the door when he lost his balance and fell upon a cement walk. It was feared at the time that on account of his advanced age his injuries would soon prove fatal but he made a wonderful rally and for a time his friends hoped that he would entirely recover. His system however proved unable to withstand the shock and death came to him on Thursday evening.

Came to Percy in 1887.

The late Mr. Durran had an honorable and successful career in Percy township, extending over a period of nearly 40 years. He was a native of Scotland but came to this country with his wife and one child in 1887, his wife's maiden name being Flora Sinclair. He was induced to leave his native land by his cousin, J. H. Douglas, who resided near Warkworth, and who was one of the few Liberals who have represented East Northumberland in the Provincial Legislature, and whose son, D. W. Douglas is in business in Campbellford, and is the chairman of the Board of Education

On reaching Canada Mr. Durran made his home for some time with the Douglas family while seeking a location on which to start farming on his own account.

Soon after his arrival he purchased the 100 acre farm on which he resided up to the time of his death. The land was unimproved and some of Mr. Durran's friends believed he had made a mistake, but by the application of intelligent methods he converted the place into a farm which is now regarded as a model among the many fine agricultural holdings in this district, which is known as the Wilson settlement. In 1888 he put up a commodious bank barn well equipped with stables and later erected a large brick house in which he spent the remainder of his days. Other farm buildings were added from time to time, and now house and barns are equipped with electric lights. The grounds surrounding the home are laid out with all the skill of an expert landscape gardener and every arrangement shows the cultivated taste for which the deceased and his family were noted since they first settled in the vicinity.

The late Mr. Durran afterwards purchased the 100 acres opposite his homestead, the new property being situated in Seymour township, with the town line between. This farm he had also brought to a high state of cultivation. He was regarded as one of the best and most successful farmers for miles around. All of the machinery used was of the most modern type and he was one of the few farmers in the district who ran a tractor which he employed even as the motor power for the binder.

Owned a Cheese Factory.

The late Mr. Durran was well known as a breeder of thoroughbred Holstein cattle and there is at present a herd of about 30 fine animals on the farm. Some years ago he built and operated the Beaver cheese factory on his homestead. This building was destroyed by fire but Mr. Durran organized a stock company and the present structure was put up.

A Liberal and a Presbyterian.

The late Mr. Durran was a lifelong Liberal and a devoted member of the Warkworth Presbyterian church. He had no inclination for active politics and had time and again refused the request of neighbors to stand as a candidate for the township council. One of his most intimate friends was C. L. Owen, ex-M.P., at present the postmaster in Campbellford. The two held opposite views in politics, but they had much in common that cemented a friendship that stood the test of years. Mr. Owen's tribute to the deceased is that he was not only a successful business man but was a man of the highest culture and of the most unswerving integrity in all his dealings.

The deceased is survived by his wife and three children, two sons and a daughter. James, the elder is a dentist in Galt, where he has been located since 1910; David and Miss Violet reside at home. James was at home at the time of his father's death.

William, the youngest son, enlisted at Warkworth, at the outbreak of the war, and was killed overseas.

The funeral will be held this afternoon at 3 o'clock to Mount Pleasant Cemeery Campbellford. Religious services will be conducted by Rev. C. F. McIntosh of St. Andrew's church here, as the new pastor of the church at Warkworth has not yet assumed his duties.

Melinda Street last Tuesday morning, did not find any new clues.

A number of messages were received from outside points, but these did not bring the police any closer to the robbers.

During the day descriptions of gunmen from different parts of Canada and the United States were examined at Detective Headquarters.

Confirmation of the story of Alex. Schernwich that he had met the bandits in the bush at Leaside on Wednesday afternoon was made yesterday by Mrs. May Fisher, who resides a short distance from the spot where Schernwich claims he was held up by the gunmen.

Mrs. Fisher also corroborated Schernwich's story of seeing a black car on the roadway. She also said she had seen men drive away at a terrific speed in the car.

CAMPBELLFORD AND DISTRICT

Town Council Invited to Attend Dedication—Personal Mention.

CAMPBELLFORD, July 28.—Members of the Town Council and other residents have received cards from Dr. Butler, reeve of Newcastle inviting them to attend the dedication of a community hall in that village on Thursday next. This hall has been built and donated by Chester D. Massie, member of the firm of implement makers in Toronto, who was obrn in Newcastle.

Personals

Mrs. Wm. Watters, Sebastapol street, has returned from a month's visit with her brother in Rochester.

Mr. Chas. English is in Toronto, where he has obtained a position with a hardware firm.

Miss Winnie Phillips is spending her vacation with friends in Hastings.

Miss Young and Mesdames Hart and Plummer spent Friday at Mr. Anthony Terrill's at Wooler.

NEW HOUSE LEADER FOR THE LIBERALS

Wellington Hay Makes It Quite Clear That He Is Through.

TORONTO, July 28 (Canadian Press). — Wellington Hay, who was in Toronto yesterday, stated that plans would shortly be made to call together elected Liberal members of the Legislature to select a House leader.

The meeting will take place late next month or in early September.

Mr. Hay reiterated his previous declaration that he would not sit in the next Legislature even though a seat were offered him. "I am through, but I shall do all I can to help," he said.

While Mr. Hay refused to make any prophecy as to the name of the new House leader, the general impression among Liberals is that Mr. W. E. N. Sinclair, of South Ontario, has the best claim to the position.

It is said that no general convention of Liberals will be called until after the next session at least.

ANGLICAN

ST. JOHN'S CHURCH

Rev. R. C. Blagrave, D.D., Vicar
Rev. O. H. Glyn Lloyd, Assistant.
Ninth Sunday after Trinity, 29th July.

SERVICES.

8.30, Holy Communion.
11, Mattins and Sermon.
Subject, "The Comfort and Hope of the Christian."
7 p.m., Evensong and Sermon.
Subject, "Who are the Righteous?"
The sermon at 11 a.m., and 7 services will be preached by Reverend O. H. Glyn Lloyd.
Miss Margaret Flowers, Organist.

ALL SAINTS' CHURCH

Corner Rubidge and Sherbrooke
REV. R. B. GROBB M.A., RECTOR
Sunday School at 10 a.m.
SERVICES:
11 a.m., and 7 p.m.,
Preacher:
REV. R. B. GROBB, M.A.

ST. GEORGE'S CHURCH.

South Peterborough — George and Braidwood.

10 a.m., Sunday school.
Services at 11 a.m.; and 7 p.m.
Holy Communion, first and third Sundays.
Holy Baptism by appointment.

ROMAN CATHOLIC

ST. PETER'S CATHEDRAL.

There will be three masses celebrated. During the summer months, Low Masses are at 7.30 a.m., and 9 a.m., High Mass at 10.30 a.m. At 7 p.m., Vespers and sermon.

TRUTH MISSION.

REV. DAVID McKEE, PASTOR

9.45 a.m., Mission school.
11 a.m., Morning service.
7 p.m., Evening service.
Bible reading in pastor's home every Monday evening. All welcome.
Morning subject, "He who loved us and washed us."
Evening subject, "Heaven, its Inhabitants."

MISCELLANEOUS

ASSEMBLY HALL.

George Street, First Floor, Old Opera House Building.
MEETINGS:
Sunday School, 9.45 a.m.
Breaking of Bread, 11 m.
Gospel Meeting, 7.00 p.m.
"Christ died for the ungodly." — Romans v 6.

Just Try an Experiment—

Buy a packet of

"SALADA" TEA

and see if it is not the most delicious Tea you ever tasted.

H947

Ulster Cabinet To Discuss Boundaries.

BELFAST, July 28 (Canadian Press). — The Ulster Cabinet will discuss the boundary question on Monday, and on the same day Premier Craig will begin his motor tour of the Free State boundary, visiting Omagh, Enniskillen, Derry, and other centres.

President Cosgrave of the Free State, who is also visiting the border counties on his side of the boundary, will arrive in Monaghan next Saturday, and speak in Cavan the next day.

FOURTEEN MILES LONG.

A radio wave 14 miles long can be produced by the powerful station at Bordeaux, France. It is a 23,000-meter wave. The messages sent from Broadcast Central on Long Island to Germany travel on a 12-mile wavelength.

Murray St. Baptist Church

Sunday School at 10 a.m.

Morning Service 11 a.m. Evening Service 7 p.m.

A Welcome Is Extended To All Music Helpful

PARK ST. AND ST. JAMES UNION SERVICES

JULY—REV. W. E. MORROW, B.A., Pastor
Morning Service 11 a.m. PARK STREET CHURCH
Communion After Morning Service
Evening Service 7 p.m. ST. JAMES CHURCH
REV. T. MARKS, B.A. of Cochrane, Ont. will preach
Sabbath School PARK STREET 9.45 ST. JAMES 10.00

KNOX

Services will be conducted by the
REV. FINLAY MATHESON, B.A.
OF STRATFORD
Morning Service 11 a.m. Sunday School 9.45 a.m.
Evening Service 7 p.m.
MR. J. A. JEFFRIES, Organist and Choir Leader
"COME AND LET US WORSHIP THE LORD"

TRINITY AND ST. ANDREW'S

UNION SERVICES

11 a.m. Trinity Church
7 p.m. St Andrew's Church "Land Ahead"
Rev. A. J. Langford will preach

Director of Music—MR. JOHN CRANE

Mark Street Methodist Church

REV. RICHARD BARNFORTH, B.A.
The Usual Services will be conducted both Morning and Evening
Sunday School 10 a.m. V. Boorman, Organist and Choir Leader

UNION SERVICES

GEORGE ST. ST. PAUL'S
11 a.m. ST. PAUL'S
7 p.m. GEORGE ST.
Rev. Robt. Pogue will Preach at both Services
GOOD MUSIC DIRECTED BY J. H. RENWICK
A Hearty Welcome To All

BETHANY TABERNACLE

REV. A. DONER, Pastor
Mr. M. BILLESTER will preach at both Services
SUBJECTS:
11 A.M.—"BLESSED MAN AND HIS COMPANY."
7 P.M.—"MY PAST, MY PRESENT AND MY FUTURE."
THURSDAY, 8 P.M.—Prayer and Testimony Meeting.
MONDAY, 8 P.M.—Young People's Gathering.
Come and see how the Cross of Christ avails for your past, present and future.

GOSPEL HALL

Sunday School and Bible Classes 10 a.m.
The Lord's Supper 11 a.m. Gospel Service 7 p.m.
MR. A. G. BENTLEY, Speaker
CENTRAL PARK
GREAT SONG SERVICE AT EIGHT O'CLOCK

A MEYERSBURG SOCIAL EVENT

Threatening Weather Did Not Keep the Crowd Away--Thirty Years Ago

CAMPBELLFORD, July 28.—The lowering clouds of last evening did not deter the people of the vicinity of Meyersburg from attending the social at the Methodist church and it would indeed have been too bad if the members of the Ladies' Aid had been disappointed in the matter of attendance after the extensive preparations that had been made for the annual function. The spacious grounds were fitted up in a manner that would have done credit to the most pretentious affair of the kind in town or city. Cords were strung overhead and from these hung streamers and other decorations. Coal oil torches furnished brilliant illumination and the entrance was artistically dressed with evergreens and banners. A table extended from one side of the yard to the other and this was loaded with tempting dainties to which the crowd paid the compliment of enthusiastic attention. The Campbellford band, 17 strong, under the leadership of R. T. Cowell, furnished their invariable excellent musical programme. In one respect this band is a conundrum. Its admirers wonder at the modesty of some of its best players which causes them to hesitate over taking a trip to the Toronto exhibition to enter the musical competition although the residents of the town and district, who appreciate good music are convinced that the band would make a creditable showing even when pitted against some of the best musical units in Ontario.

The threatening weather no doubt kept at home a number who would otherwise have attended, but as it was the ladies who managed the affair have every reason to feel gratified over their financial success. The sum of $85 was taken in at the gate and the gross receipts will be considerably augmented when the returns are in from the fancy work stand and the refreshment booth where soft drinks were sold.

The officers of the Ladies' Aid, under whose auspices the social was held, are: Mrs. Albert Bertrand, president; Mrs. Robert Bateson, vice-president; Mrs. Walter Scott, treasurer, and Miss Annie Pomeroy, secretary.

Mrs. Cadley, wife of the pastor of the circuit, Mrs. Albert Bertrand and Miss Annie Pomeroy did a thriving trade all evening in the sale of fancy work, while the refreshment booth was managed by Mr. and Mrs. Alfred Merrill, Mrs. Walter Scott and Mr. and Mrs. Robert Bateson, who took turns waiting on the customers. A large force of volunteer workers acted as waiters and the service was all that could be desired.

Thirty Years Ago.

Meyersburg was a flourishing village when Campbellford was only a hamlet and at that time the former place gave promise of being the banner town in the Trent Valley. Col. Meyers, in whose honor the village was named, owned a flourishing saw and grist mill.

There were two hotels, a blacksmith shop and well stocked stores. The late Mrs. Potts was the popular postmistress for nearly four decades. In the course of time J. H. Sills acquired the industrial interests of Col. Meyers, which included the deed to all the land in the district. Those were stirring days, when the hotel bars ran without restriction and liquor was to be had almost anywhere.

Mr. Sills was anxious for the good name of his village and with the praiseworthy object of setting up a moral agency in the community, donated nearly an acre of land as the site for a church. He built the foundation at his own expense and then left the rest to the people, thinking that they would be benefitted by being allowed a part in the good work. They responded nobly and the present handsome church building, the corner stone of which was laid 30 years ago under Masonic auspices, was the result.

Rev. M. E. Wilson, was pastor of the church at that time and directed the building besides securing the necessary funds. Mr. Wilson has the erection of three churches in the district to his credit, the one at Meyersburg, Bethel in West Seymour and Oak Heights, a few miles from Warkworth. He has about lived out the allotted span of life but is still in the harness, full of vigor and enthusiasm, being at the present time pastor of the church at Cambray.

Meyersburgh church is situated in a thriving community and is one of the strongest rural congregations in the district, with no signs of decadence in evidence. For years it was noted for its efficient choir which was trained by Mr. T. W. Dillsworth who retired from that position only six months ago. Its soirees held annually became so celebrated and the patronage from all over the district so heavy that it was found necessary in order to accommodate the crowds to add a story to part of the shed and fit up a spacious dining room. The day of the tea meeting however has given place to the social held every summer in the wide expanse of the open air.

HASTINGS AND THE DISTRICT

Automobile Destroyed by Fire--Farmers Are Satisfied With Their Crops

HASTINGS, July 28.—The farmers are busy harvesting and are very much satisfied with the crops of the hay and fall grains. Fall wheat, particularly, is reported as being excellent. The Spring Crop will not be very heavy owing to the continued drought.

Automobile Burned

V. Fisher had the misfortune to have his automobile destroyed by fire while driving along the Norwood road, when the blaze was noticed. Nothing could save it.

FIVE MILLION TO HEAR ADDRESS OF PRESIDENT

WASHINGTON, July 28. — (Canadian Press)—Plans have been completed whereby the address of President Harding to be delivered next Tuesday evening in the Civic auditorium in San Francisrco will be broadcasted to the largest radio audience on record, estimated at between 3,000,000 and 5,000,000 people, according to the Republican National Committee.

The reaching of this vast audience will be made possible by transmitting the President's words over transcontinental telephone lines to broadcasting stations in each of the following cities. San Francisco, Omaha, Chicago, New York, Washington and Roundhills, Mass.

This is the first time that such broadcasting stations have ever been joined together by a single wire line to operate simultaneously.

GAVE A VERDICT OF ACCIDENTAL DEATH

Attach No Blame to Anyone for Death of Lorna McNiven Near Omemee

REABORO, July 28 (Special to The Examiner), — The inquest here last evening into the death of Lorna McNiven, seven-year-old daughter of Mr. Bruce McNiven, who was killed by an automobile on Tuesday evening last, resulted in a verdict of accidental death.

The jury completely exonerated Mr. Robert Cotton of Peterborough, who was driving the car at the time of the accident.

BRITISH MAY GOVT. PLAY A LONE HAND

LONDON, July 28. — (Canadian Press.)—The opinion that Great Britain eventually will be obliged to send its own reply to Germany without co-operation from France and Belgium, is strengthened by the latest reports from Paris.

Some observers, however, believe that the attitude of Belgium, the aim of whose government is described by the diplomatic correspondent of the Daily Telegraph, as an attempt "to bridge the gulf between the British and French standpoints," may keep the allies together so that a united front toward Germany may be maintained.

News from Paris to-day says that the French note to Great Britain in reply to the British suggestions as to a joint response to Germany's reparations memorandum was said authoritatively to-day to have been drafted with the determination to exhaust every means of reaching a full accord with the British.

Imports of motor vehicles into the United States totalled 456 in 1922.

TWO DOGS TORE BOY TO PIECES

And Fifty Spectators Looked on in Horror—Unfortunate Victim Bled to Death.

NORTH BERGEN, N.J. July 28 —(Canadian Press). —While about 50 person, looked on in horror, two great Danes virtually tore to pieces Joseph Genatt, 9-years-old of 414 West street Hobokon, at Flora Park North Bergen, yesterday afternoon. The child died before the ambulance got to the North Hudson Hospital. Adolph Bentz, owner of the dogs was arrested on the technical charge of manslaugher.

The boy victim was on his way hom, with other children, when he decided to take a look into the park. As soon as he got inside the gate the dogs attacked him. His companions did not follow as they heard the growls of the canines.

The boy was unable to retrace his steps, as the gate had closed upon him.

At the hospital, Dr. Frederic found that the boy's juglar vein had been severed and that the lad had bled to death.

The First Sea Lord Threatens To Resign.

LONDON, July 28 (Canadian Press). — The old controversy centring about the demands of the Admiralty for a separate air force for the Navy has been revived in the last few days, and rumours are afloat that certain members of the Admiralty Board, including Earl Beatty, First Sea Lord, would resign unless their claim was granted

There was mute tension in the matter during the early part of the present session of Parliament when Bonar Law, then Premier, announced that the question would be referred to the Committee on Imperial Defence, whose decision, it was understood, the Admiralty had agreed to accept.

This committee has reported, and although the report has not been publicly issued, it is believed to be averse to the aims of the Admiralty, and that it proposes to relieve the situation by a compromise which would admit certain naval officers to the Air Ministry.

GOVERNMENT HOMES.

LONDON, July 28.—(Associated Press)—More than 15,000 applications have been made for use of the 10,000 houses which the Government will build within the next few months.

The houses, which are being constructed under the scheme to stop the house shortage of England and Scotland, may be rented or purchased by the public, and so great had been the demand that it has been necessary to refuse two thirds of the applications made since the war.

NO NEW TRACE OF TORONTO BANDITS

TORONTO, July 28 (Canadian Press). — Detectives, after an all-day search for the bandits who figured in the murderous hold-up on

There Will Be No One Disappointed Tonight From 6.30 to 9.30 p.m.

Lovely New Blue Bird Crepes, 39c Yard

The selection includes dainty colors of Pink, Mauve, Maize, in dainty, clean appearing. Crepes with neat Blue Bird Patterns. You will like the pretty designs. They're quite different to any we have had previous, 30 inches wide, and an ideal crepe for summer undies and lingerie of all sorts.

STREET FLOOR, REAR ARCADE

Children's Knee Length Roll Top Colored Socks, 59c Pair

To-night we wish to make a complete clerance these Knee Length Roll Top Hose, and we have set the price accordingly. The colors are Sand, with Red-Striped Tops, Delph Blue with Gold Striped Top, and White with Brown Tops. The sizes range from 7 to 10. All are fine ribbed and are just what the kiddies should be wearing in the heat of summer.

STREET FLOOR

Continuing Tonight Our Sale of Leather Hand Bags, $1.29

We are hoping to have sufficient to last until 9.30 o'clock, but it is rather doubtful, we've sold so many to-day, but it is no wonder, they are truly remarkable values at $1.29 each. You are bound to be pleased with their swanky appearance. Each bag moire lined throughout; leather strap handles, and colors in Black, Grey, Brown and Fawn.

STREET FLOOR

The GRESSMAN Company Limited

AN ANNEX SHIPMENT

Children's Mercerized Lisle Colored Top Socks, 27c Pair 3 Pairs 75c

Every pair of these Mercerized Lisle Colored Roll Top Socks were manufactured in the Penman Mills to retail at 40, 45 and 50c. pair. Nearly every size in the lot, in colors of Black, Tan and Brown. These low prices will please mother and she is sure to be satisfied and as well as the kiddies who will wear them.

BARGAIN ANNEX

Fancy Dress Voiles, 49c Yard

The prudent woman will not fail to be in on this clearance of Dress Voiles. We have lengths of attractive Dress Voiles, with Blue and Black grounds and lovely patterns, 40 inches wide. One is urged to see them early and procure the lengths and patterns you require, for at such a markedly reduced price they are bound to clear quickly.

BARGAIN ANNEX

CHAPLIN-NEGRI ENGAGEMENT OFF

LOS ANGELES, Cal., July 28.—(Special).—The engagement of Pola Negri, Polish movie tragedienne, to Charles Spencer Chaplin, star comedian of the motion pictures, is off, definitely, after having once been off and then on again. Miss Negri, still says, hello, to Chaplin, but realized five weeks ago "that a match with him" was an impossibility, according to the Los Angeles Times.

"Mr. Chaplin is a charming fellow," she said. "We are still friends. I say, "hello" to him, but I realized now I never could have married him. He is too temperamental and as changing as the wind. He dramatizes everything. He experiments in love. He has no quality for matrimony. I am glad it is over."

hme couple announced their engagement, six months ago at Delmonte, Calif. Once afterwards, when Chaplin was quoted in a newspaper about "being too poor to marry," a quotation he later denied, but was correct, Miss Negri released Chaplin, but they later made up.

The Coming of The Hector

By JUDGE G. PATTERSON

On 15th September, 1773, the ship "Hector" sailed into Pictou Harbour, Nova Scotia, with a precious cargo of some two hundred sons and daughters of the heather. Her coming marks the beginning of Scottish immigration into this country.

They were not, indeed, absolutely the first to come. Just as there had been Frenchmen in Canada before Champlain, or Englishmen in what is now the United States before the Pilgrim Fathers, so there had been some few persons here of Scottish birth and ancestry before the arrival of the Hector. We read of a St. Lawrence pilot "dit l'Ecossais" who was at work years before Wolfe fell gloriously at Quebec, and a monument in that city now commemorates him. Upon the signing of the Treaty of Paris in 1763, a Highland regiment was disbanded at Quebec. The descendants of those men are in that province today, where it is not unusual to meet a Fraser or a Ross or a MacDougall, French in everything but name. In Halifax in 1768 there were enough Scots to form the "North British Society," and—although according to the latest story not more than two individuals are essential for such a purpose—it is fair to suppose that these were a substantial group. Before the Hector reached Nova Scotia two ships had come to Prince Edward Island, the Alexander and another, with Scottish immigrants on board. But these had arrived as tenants of one of the landed proprietors among whom the whole island had in one day been divided, and there was no connection between them and any that either preceded or followed. The Alexander, which came to Charlottetown in 1772, brought passengers driven from their homes in South Uist by the brutal fanaticism of their Laird, MacDonald of Boisdale, who compelled his tenants either to turn Protestant or to leave. Another MacDonald, he of Glenaladale—clarum et venerabile nomen among the Catholics of Prince Edward Island and West Scotland—came to their rescue, sold his own estate, and with the proceeds brought the persecuted men of Boisdale to Prince Edward Island. There he settled them on his land as tenants; and for many, many long years they had to pay rent. Naturally they did not try to induce others to follow them; if rent had to be paid, as well pay it in the old land as in the new. Better to bear the ills they had, than fly to others that they knew not of. Thirty-on years passed before another ship with immigrants came to Charlottetown. But the men of the Hector came of their own free will, under no compulsion whatever, to settle not on the land of another, but on their own, and never again knew landlord or factor. At once they began to spread the gospel of land "rent-free" among their kinsmen and friends across the Atlantic who made haste to join them. The Hector was thus the pioneer ship of that great movement of population from Scotland to Canada which, though sadly interrupted by the war of the American Revolution, was immediately resumed at its close and continued with unabated and even growing force for more than two score years. The Hector was Canada's Mayflower.

Settlement of Pictou had already begun. In 1762 the Surveyor-General of Nova Scotia reported to his Government as follows:—

From Tatamagouche to the Gut of Canso there is no Harbour, but a good road, under the Isle of Pictou. No inhabitant has ever settled in this part of the country, and consequently there is no kind of improvement.

But at the end of the war between England and France in 1763 a great desire to colonize Nova Scotia manifested itself, especially in the New England States. In 1765, fourteen gentlemen of Philadelphia—the so-called "Philadelphia Company"—including in their number Benjamin Franklin and Dr. Witherspoon (afterwards President of Princeton University)—received a grant of two hundred thousand acres in what is now Pictou County. This has since been known as "The Philadelphia Grant." Two years later this Company sent a little brig, the Hope, Hull, Master, to Pictou with six families. Pictou's Natal Day is thus not September 15th, but June 1 th, the day this brig entered the Harbour. Of these six families only four remained, but in the six years that intervened between the coming of the Hope and that of the Hector the four families had increased to sixteen, of whom ten afterward moved away.

In course of time, John Pagan—a merchant of Greenock—became the owner of three undivided shares in the Philadelphia Company. He was the owner, too, of an old ship called Hector, which in 1770 had carried Scottish immigrants to Boston. One John Ross had been employed by the Company to visit Scotland, with authority to offer to each settler free passage, a farm lot, and a year's provisions. Ross painted a glowing picture of a land so rich and varied that soap, sugar, and fuel could be got from the same tree. Above everything else, he spoke of a country where everyone could own his land. A shipload of passengers was quickly secured. Pagan's ship, the Hector, John Spears, Master, James Orr, First Mate, John Anderson, Second Mate, was ready and soon chartered. She was an old Dutch ship and a dull sailer. She cleared at Greenock with three families and five unmarried men, and beat her slow way north to Loch Broom, Rosshire, where she received the remainder of her passengers, —thirty families and twenty unmarried men. Thence she sailed for Pictou.

The exact date of her sailing has long been a matter of dispute. That it was before July 1st can, I think, be conclusively proved. One child, who afterwards became Mrs. Page, of Truro, great grandmother of the Hon. Mr. Justice Rogers of the Supreme Court of Nova Scotia, was born on the voyage. On this lady's tombstone in the old cemetery near the Courthouse, Truro it is stated that she was born "at sea on the Hector on July 1st." Even Byron, who warned us against believing a woman or an epitaph, would accept as true so plain and so matter-of-fact an inscription as that. Accounts differ about the number of persons on board; one says, two hundred; another, one hundred and eighty-nine; a third, ten hundred and seventy-nine. My own opinion is that the ship started with about two hundred, and that only one hundred and seventy-nine arrived We know that eighteen died on the way over. One of the number had not engaged a passage. He was a piper, and the captain ordered him off the ship, but the passengers offered to supply him from their own rations, and begged that he be allowed to come with them. The captain relented, and the piper came. It is an illuminating incident. These immigrants were bringing their schoolteacher with them, and they now made sure that they would have music. This passion for learning—sweetened and brightened and enlivened by music—is the present day characterizes the descendants of these settlers, and not only of these, but of all the Scottish immigrants of that period.

None of those on board had ever crossed the Atlantic before, and only one of them ever saw the dear homeland again. They went out in faith, like Abraham of old, not knowing whither they went. Gilfillan's Emigrant's Lament had not then been written, but its sentiments must often have been in their hearts as the weary days passed:—

Oh, why left I my hame?
Why did I cross the deep?
Oh, why lef t I the land
Where my forefathers sleep?
I sigh for Scotia's shore
And gaze across the sea,
But I cannat get a blink
Of my ain countree.

The voyage lasted eleven weeks. Near Newfoundland the travellers met a severe storm which drove them back so far that it took a fortnight to recover the lost distance. Food and water ran low; small-pox and dysentry broke out. Who can describe their joy when on September 15, 1773, the Hector entered the Harbour of Pictou? The forests around would be glowing in their autumnal glory. Perhaps the sun would be setting over Greenhill. At any rate, their eyes rested on a scene more fair and goodly than could be found even in the "land of brown heath and shaggy wood."

One incident of the landing deserves to be mentioned. The Indians had been giving trouble to the immigrants from the Hope, but when news was received of the Hector these settlers announced in triumph that the Highlanders were coming—the same men whom they had seen fighting in petticoats at the taking of Quebec The Indians gathered on the shore, prepared to di pute their landing by force and a ms. But the Highlanders, who in honour of the occasion had dug out from ancient trunks the kilts they were forbidden by law to wear, and the dirks that were by law confiscated, were not to be denied. Preceded by the piper, they started shoreward. One skirl of the pipes and the Indians fled in terror to the woods, and never gave trouble again. The biologist may describe the emotions we Scotsmen feel when we hear the strains of the bagpipes as "waves of molecular disturbance propagted through the nerve centres by vague emotional combinations organized in the early experiences of the race." But how will he account for their effect on the Indian? Who ever heard of an Indian being afraid of a molecular disturbance?

Seventeen seventy-three was the fateful year when the East India tea was dumped into Boston Harbour. There were men on the Hector who had been "out" with Prince Charlie. The great majority of them were not allowed to speak their native tongue or wear their native garb. Yet while during the American War there was dissatisfaction in Halifax, sedition in Lunenburg, open rebellion in Cumberland, and not enough men in Colchester willing to take the otah of allegiance o constitute a Grand Jury, the Highlanders of Pictou never waver d. They were loyal to a man:

True as the dial to the un
Although it be not shined upon.

In 1774, the year after the coming of the Hector, fifteen amilies of the best blood of he Lowlands came o Pictou. They had gone first to Prince Edward Island, but found conditions there were not to their liking. In one of these families The Dalhousie Revi w should have a special interest, for one of its descendants is the ac omplished and brilliant writer of "Topics of the Day."

During the war of the American Re lution there was no actual addition to the Scots in Nova Scotia though attempts were made to send out other settlers. These efforts were frustrated by the action of the home Government. At the close of the war, however, a Scottish regiment—the 82nd or "Hamilton"—then on garrison duty at Halifax, was there disbanded. The soldiers insisted on joining their kinsmen in Pictou. To accommodate them, land previously granted was escheated, in spite of strenuous efforts by the Governor of Nova Scotia to prevent his, and more than one hundred and fifty came to Pictou or Antigonish. There, next year, they were joined by sixty odd members of the second battalion of the 84th, or Royal Highland Regiment, with their families. The remainder of this battalion went to Douglas in Hants County, where a few of the Hector passengers had previously settled. In this regiment the men of the given the rank of Major, had enlisted and had don yeoman service on various fronts, returning to Prince Edward Islan Island when peace was declared.

Direct immigration was resumed in 178 , and continued in '85, '86, '87. It was not until the last of these years that any large body came. Until then most of the immigrants had been from the Highlands, and they had been induced to come by the representations of their compatriots about land "rent-free." In the Hector, however, there were three families and five unmarried men from the Lowlands. These too had been making representations to their friends which resulted in bringing to Nova Scotia through Pictou a large number of immigrants from Kirkcudbright and Dumfries in 1788 and 1789. By 1791 the population of Pictou was estimated at thirteen hundred. In that year two vessels arrived loaded with settlers from the western island of Scotland, Roman Catholics who after a winter in Pictou eventually took up their land in Antigonish and Cape Breton. Every year thereafter saw at least two vessels come, filled to overflowing. One writer says "Only the bed-ridden were left behind." For instance, in 1801 no fewer than thirteen hundred souls were landed in Pictou, many of whom went to Cape Breton or to Antigonish. In 1802 one vessel brought three hundred and seventy all from the Island of Barra — the ancestral home of the McNeils. They went to Cape Breton and there are more McNeils today in one polling section of Victoria County than there are in the whole Island of Barra. Of this clan it may be said more emphatically than any other that it was neither religious persecution nor "Highland clearances" which sent them out. On the contrary their chief followed them to the shore at their embarkation imploring them not to leave him. But the lure of the land they could own triumphed even over their devotion to the head of the clan.

In 1803 it was stated that there were five thousand inhabitants in Pictou. One thousand more were expected in that year and it is certain that eight hundred and forty-five arrived. Nor were the numbers smaller in the years that followed. So long as the stream continued it poured through Pictou following in the wake of the Hector. The most desirable lands around Pictou had long since been granted and most of these later immigrants made their way to Prince Edward Island Antigonish Cape Breton Guysboro and Colchester counties and other parts of Nova Scotia. For example all or nearly all of the passengers on one of the vessels coming in 1804 went to Wallace Cumberland county N.S. So careful an historian as Brown estimated that between 1802 and 1807 twenty-five thousand went to Cape Bretou alone. A number far from negligible stood not upon the order of their going until they reached north-eastern New Brunswick and many went even to Ontario. It would be rash to say that none of these would have come to Canada had not the Hector led the way but certainly very many of them would not have come and the coming of others would have been greatly delayed.

The present year is the hundred and fiftieth anniversary of the coming of that pioneer ship and we are now within two weeks of the day when Pictou will be ablaze with the glow of celebration. Without disparaging the immigrants of other nationalities a Scotsman may be pardoned at such a time if he boasts that no other has contributed so much as the Scottish to the upbuilding of the Maritime Provinces of Canada. Consider the educational feature alone. The Passengers on the Hector brought their school-teacher with them. Their kith and kin coming later followed this example. And these teachers were not ordinary men; one was a graduate of Aberdeen University another of Edinburgh a third was grandfather of Simon Newcombe—the greatest astonomer America has so far produced. Nor were the settlers satisfied with primary education alone. They started a College which—to avoid jealousy—they called an "Academy." This was to be "open to all youths no matter to what mode of faith they are attached." It was in the fights over that College that the reformers bared their arms and fleshed their swords for the battle for Responsible Government. We do not exaggerate if we say that Free Schools and Responsible Government came to Nova Scotia with the coming of the Scottish immigrants.

GALLOIS HAIR GROWER

Those who have falling Hair, Dandruff, or any scalp trouble, will be interested to know of this wonderful antiseptic Hair pomade.

Marvelous and speedy growth of hair and eradication of Dandruff has been reported by using this pomade.

Read what honest testimonials, enclosed with each pot, say about it. Price $2.00. Sold exclusively in Peterborough by

BOND'S DRUG STORE

Corner George and Hunter Streets.

Sole Manufacturers, Gallois-Kriesl, Suite 51, 167 Wellesley Street, Toronto.

CHEMONG PARK

(Continued from page 1.)

sists of Mrs. M. Gillogly, who, by the way, is a relative of Mrs. M. J. Maher, of this city, with her three daughters, the Misses Agnes, Lucille and Margaret Gillogly, and the Misses Lillian McGowan, Anna Le-Vegh, Helen Kollwytz, Leola Duel, Helen Schwegler, Margaret O'Mara, and Madge Gilliece.

Mr. and Mrs. R. Heiderman are resident at the Park.

Brigadier and Mrs. Wiseman, of Chicago, are guests of Adjt. and Mrs. McElhiney.

Bert Mason, a member of the "Carry On" troupe of the Dumbells, was a visitor this week at the cottage of Mr. and Mrs. C. Perry, with his friend, Mr. Milligan, of Toronto.

Mrs. Goldwin, of Toronto, is summering at the Park.

Mr. and Mrs. J. Fligg are in their cottage.

Mr. and Mrs. David Mahood are among the summer cottagers.

Mrs. J. E. McGarvin of Mexico City, is spending a few days with Mrs. J. Pope.

Mr. and Mrs. Errol Clark, of Peterborough, have returned to their cottage in the Park after a motor trip to Niagara Falls and Buffalo.

Miss May Perry and Miss Louise Dolby are visiting friends in Niagara Falls, N.Y. and Buffalo.

Mr. Victor Melhuish, who has been visiting his aunt, Mrs. C. Perry, has returned to Toronto.

Mrs. C. Perry, Junior, who has been visiting relatives in Kingston, is now with her mother, in Port Hope.

TALL VASES.

In your tall vases that are apt to overturn put a handful of pebbles. To wash the vase you need not remove the pebbles; just pour a little soapsuds over them and shake gently.

BEFORE MY BABY CAME

I Was Greatly Benefited by Taking Lydia E. Pinkham's Vegetable Compound

Sydenham, Ont. —"I took your medicine before my baby was born, and it was a great help to me as I was very poorly until I had started to take it. I just felt as though I was tired out all the time and would have weak, faint spells. My nerves would bother me until I could get little rest, night or day. I was told by a friend to take Lydia E. Pinkham's Vegetable Compound, and I only took a few bottles and it helped me wonderfully. I would recommend it to any woman. I am doing what I can to recommend this good medicine. I will lend that litttle book you sent me to any one I can help. You can with the greatest of pleasure use my name in regard to the Vegetable Compound if it will help others take it."—Mrs. HARVEY MILLIGAN, Sydenham, Ontario.

It is remarkable how many cases have been reported similar to this one. Many women are poorly at such times and get into a weakened, rundown condition, when it is essential to the mother, as well as the child, that her strength be kept up.

Lydia E. Pinkham's Vegetable Compound is an excellent tonic for the mother at this time. It is prepared from medicinal roots and herbs, and does not contain any harmful drugs. It may be taken in safety by the nursing mother.

If We Only Wouldn't Drink It

Man's submission to the lure of John Barleycorn is preventing him from taking advantage of one of the most saving opportunities he will ever meet as a motorist.

That is the chance for practically every chance to make his own motor fuel at a ridiculously low cost!

The motor fuel is alcohol, said to be far better than gasoline as a power source, but prohibited from sale or use for any purpose, except medical, in the United States.

If every man were a tee-totaler! And the Government were certain of his remaining such!

Stills could be erected in every backyard, for the conversion of spoiled grain, decayed fruit, sawdust and all sorts of waste into automotive power. It would be a great boon motorists.

Until someone again discovered the intoxicating qualities of this wonderful "fuel"!

* * *

At any rate, we may be using still cheaper fuel for our automobiles. It may be gasoline, too, although not as pure (?) as the kind we use today.

Experts of the U. S. Bureau of Standards have been working with four grades of gasoline as a motor fuel, and have already come to the conclusion that all four grades give about the same mileage per gallon, under certain conditions. That is, each grade was used in a way best suited for its individual make-up. The carburetor had to be adjusted when the experts changed from one grade to another. All four grades were tested under summer conditions.

As a result, we may find it just as effective to use a lower grade of gasoline, and therefore more plentiful and cheaper, than the kind we use today.

The engineers are continuing their experiments in this direction.

* * *

In the end, gasoline as a motor fuel is a poor thing to rely on for the millions of motorists in the world. It is power the supply of which is destined to fail us—or our succeeding generations.

Instead, it has been suggested, some way ought to be found of utilizing the sunshine of the present for the creation of auto fuel. That is, growing plants in the tropics and making use of them from year to year, as sources of automotive alcohol or other fuel.

The tropics, still practically bare of useful products, may yet be put to one of the greatest uses mankind may devise for it. Alcohol, the better fuel, could be obtained from the living plants.

* * *

However, while we're still using gasoline and do not foresee its abandonment for years to come, the Research Department of the Society of Automotive Engineers is hard at work on ways and means to conserve this fuel. In its statement to the La Follette Senate Committee, which is investigating the gasoline situation, the S. A. E. reports fuel conservation can be had through improved carburetion, more efficient gasoline, better engines and education of the motoring public.

of the general public, are receiving a continually increasing amount of

"All these factors," the society reports, "except perhaps the education study by the Society of Automotive Engineers and the manufacturers, and we believe that much has already been accomplished in eliminating fuel waste."

PRETTY MISS TERRY

(Continued from page 1

was drawn to the house as iron filints are drawn to a magnet.

"Well, by gosh! Who are you, I wonder?" was the strange greeting she got from a smart young man in grey with silver buttons, who sat on the front seat of the car.

Terry gazed at him in pained surprise, and he stared hard at her.

"'Gosh' isn't a nice word," she informed him.

"Sorry!" remarked the youth, continuing to stare. "But I got a shock, seein' you. You're the livin' miniature image of my young lady. She doesn't look old enough to be . . . but you never know! Say, who is your Mother?"

"Her name is Mary Desmond," Terry replied. "This is our house."

"Some house!" the guardian of the blue car echoed. (Terry had never heard the word "chauffeur". For her, he was the owner.) "Sure your ma doesn't live in New York?"

"No. It's my sister who lives there," the child explained. "She comes to see us."

"I guess she's come now," said the man. "But her name's different from yours. That'll be because Miss Divine's on the stage, I expect.

Miss Divine! On the stage! Terry didn't know what being on the stage meant. She wished to ask, but something sensitive within her forbade questions to a stranger about Julia. Besides, the child's attention was caught in another trap. Julia had come —in a motor car! It was magical!

And the front door stood open. That was strange, too. No one ever used the front door.

Terry forgot that Father was in "one of his moods," and that she had been warned to keep at a distance. She darted up the steps of the porch and into the house. Then, before she could run across the hall to the passage, leading down to the basement (the family lived in the basement) a voice stopped her.

"Damn you, mind your own business!" it roared. Father's voice! And he never spoke like that except to Mother—Mother, who was so small, so meek, yet seldom gave in, really, even to him.

Everything was queer today! The voice came from the drawing-room; and now Terry remembered that the shutters were open. The door of the room was a little open, too. The child peeped in, and saw three figures in a scene of confusion.

There was Mother, her tiny figure almost overwhelmed by a mass of white calico covers taken from the brocade furniture and piled onto her thin arms.

There was Father, towering giant-like, red-haired, black-browed, handsome yet terrible. Both were standing, the small woman showing that odd mixture of cowardice and obstinacy which was—just Mother; but Julia had thrown herself into one of the newly unshrouded chairs.

It gave a background of crimson to a long coat of embroidered pearl grey silk. Oh, Julia was more like a princess than ever! And she looked sure of herself, not angry or afraid.

"Nobody asked you to interfere!" Terrence Desmond bellowed at Mary. "Jule's my daughter, not yours."

This puzzled the child. How could Julia be her sister if Mother wasn't Jule's mother too?

Terry stared at Jule. What was there different about her, beside the clothes which were so much grander than anything she had worn before? Why—her hair had turned from black to red, as red as Terry's own! It was true now, as that man had said; they did look alike, if a little girl could look like a big one.

The child longed to rush in and surprise Jule with a hug, but instinct held her back. She did not know that she ought not to listen to the conversation of grown-ups.

"I only repeated your own words," Mary replied. "If I'm not her mother I've always tried to act as a mother should. And to see her disgrace herself——"

"Oh, cut it out, Ma! Anyhow, I haven't disgraced either of you," Julia broke in. "My name's Juliet Divine. Nobody knows who my people are. And the way I'm fixed I don't want them to know. If I told Tom Perrin that my father and mother were caretakers in an old lady's house on Long Island——"

"Curse Tom Perrin!" bawled Terrence.

"You ought to bless him," said Julia. "I may do better some day, but I can't yet, and I never dare hope to do as well. Why, he's a millionaire! He'd marry me if he could."

"Why doesn't he make his wife get a divorce, then?"

"Nothing doing with her, and I don't want to be tied, though I'm not telling him that. Oh, I'll climb higher than Tom Perrin! He's a stepping-stone. Now to have a little horse sense! Tom's my biggest catch, but—he's not the first. How do you think I've lived the way I have, with things costing what they do? It's late in the day to fuss, when I've rushed down to show off my smart clothes and car, and see what I can do for you all."

"My God—to hear my daughter talk this way!" groaned Terrence. But the rage had died out of his voice. Often it had been like that before, when Jule and Father had their "rows." If Mother interfered Father turned against her and took Julia's part.

Terry wondered who Tom Perrin was, and what it meant to be a "millionaire." Father looked suddenly reflective. Perhaps he too was thinking about millionaires.

"Well, I've had my say!" Mother sighed the words on a long breath. "You've told me to hold my tongue, Terrence, and I will. I must hurry and get about my business, anyhow. With the ladies arriving this evening, and expecting dinner, there's all I can handle and more."

So speaking, she pulled the white cover off the last chair, and was at the door before Terry could move and let her pass. If Mary could have done so so. She put her arms round the beautiful, big girl's neck, thanked her, sniffed her heavenly perfume, and began to ask questions.

Was Jule on the stage? What was the stage? And what had made her hair turn red?

"Oh, the stage is a sort of place where you dance or sing, or walk on and show yourself," said Julia. "That's what I do. But I'm going on a ship soon. Maybe I won't be back on the stage much again—or maybe I will; just as I feel. And my hair has turned red because—well, because. I meant to stay here and visit a bit, but Mrs. Parmalee and Miss Sheen are coming, so everybody'll have to fly round and get things ready. I'll be better out of the way."

Mrs. Parmalee and Miss Sheen! They are coming to Silverwood. Terry was thrilled. This was the most exciting day of her life. Why were they coming? Oh, Julia hardly knew. The old dame had telegraphed to Ma. Hadn't Terry seen the boy bring the message? Well, he had brought it, and Ma had begun to tear around like a wet hen, before the motor car turned up. It was jolly selfish of Madam not to give longer notice, but there it was! And Julia must go.

She might, instead, have stayed and helped, but that didn't occur to her. Julia was not a girl you could imagine working, and if ever she had wo ked Terry couldn't remember the time. It was two years since Julia had gone to New York and had become a mysterious princess. Terry knew it was two years because Mother had said so, and two years was almost forever.

Julia offered to take her for a "spin" in the blue car, which would have been wonderful, but Mother wouldn't hear of it. "Terry's old enough to help me, and I need all the help I can get," she said. After that, Julia went at once, Father (half sullen, half admiring) shutting her into the car; and Terry would have cried if Mother hadn't looked so little, so pinched, and so harassed.

These happenings would have been enough in themselves to make a Milestone, but there were more to come before the day's end.

This story will continue Monday, under the title "A Million Dolla" Doll."

CHILDREN CRY FOR "CASTORIA"

Especially Prepared for Infants and Children of All Ages

Mother! Fletcher's Castoria has been in use for over 30 years to relieve babies and children of Constipation, Flatulency, Wind Colic and Diarrhea; allaying Feverishness arising therefrom, and, by regulating the Stomach and Bowels, aids the assimilation of Food; giving natural sleep without opiates.

The genuine bears signature of

Chas. H. Fletcher

DIED OF LOCKJAW.

CHATHAM, Ont., July 28 (Canadian Press). — Lockjaw proved fatal to Dale, the eight-year-old son of Mr. and Mrs. Wentworth Grover, who died late last night in St. Joseph's Hospital.

The little lad fell and scratched his heel when playing about two weeks ago. Poisoning set in, and two days ago tetanus developed.

Baby Cutting Teeth Was Very Sick With Diarrhoea

When the baby starts to cut its teeth, especially during the hot weather, then is the time that the poor mother is under the stress and strain of great anxiety.

There is no remedy so safe and effectual, for the teething complaints of infants, as is Dr. Fowler's Extract of Wild Strawberry, no remedy that has had the endorsation of so many Canadian mothers during the past 78 years it has been on the market.

Mrs. C. W. Meyers, Clanwilliam, Man., writes:—"My baby girl was very sick with diarrhoea when she was cutting her teeth. I tried several different remedies, but nothing did her any good. She was getting worse when my mother sent me out a bottle of Dr. Fowler's Extract of Wild Strawberry. I gave her a few doses and the next day she was much better, and in a couple more days she was as well as ever.

Now I always keep 'Dr. Fowler's' in the house and recommend it to all those troubled with diarrhoea."

Price 50c. a bottle; put up only by The T. Milburn Co., Limited, Toronto, Ont.

ASK US ABOUT IT suggests Dainty Dorothy

ASK DAINTY DOROTHY

and her friends about the quality of our work. Ask them if we are painstaking. Ask them if our shop is a modern sanitary one. Request them to tell you if our work is done promptly and prices with a view toward obtaining your continued custom.

We're simply asking you to ask them—that's all.

GEORGE RECORD

MY VALET CLEANING PRESSING REPAIRING

WE KNOW HOW AND

PHONE 669 173 SIMCOE ST.

The Language Of Love

Flowers for the July Bride are here in the perfection of expert production. Flowers carry your message of love or friendship best of anything.

For Flowers of quality call ro phone.

Peterboro Floral Co.

147 GEORGE STREET
Phones 1395-456
Nights and Sundays 1688

DR. FRANK C. GAVED

EYE SIGHT SPECIALIST

Suite 217 Bank Chambers,
No. 2 College St., Toronto

Will Visit PETERBOROUGH ONCE A MONTH Commencing

SATURDAY, AUG. 4th

Hours of Consultation at the

EMPRESS HOTEL

9 a.m. to 1 p.m. - 2 p.m. to 6 p.m.
7 p.m. to 11 p.m.

To make appointments in advance, write to the Toronto Address

4-28-3013

BANANA SONG IS MAKING FORTUNE FOR THE AUTHORS

Verse May Be Silly But Public Is Buying It In Record Numbers.

NEW YORK, July 28.—"Yes, we have no bananas," is a $60,000 tune. When a squawking fruit hawker disturbed the late morning sleep of Frank Silver, leader of a jazz band in a New York food and noise emporium, he started something. Silver and his pianist, Irving Cohan, banded together, and taking a rib from the fruit vendor's plaintive plea, made a life-sized song hit. It will net them between $50,000 and $60,000.

The piece already has sold into a million copies, and it is actually estimated that another million copies will be sold. Stacks of phonograph records, like all the cakes in all the Childs restaurants, have been purchased. The music rolls for player pianos, pasted together, would be nearly as long as an expense account.

It is the first piece Silver and Cohan ever sold. They had written many before. When they took it to a prominent publisher, he offered them the usual $200 advance. They were so sure they had a hit, they held out for an advance of $1,000 and got it. They get a royalty of 2 cents per copy, and a royalty from each record and music roll sold. On top of that they jumped from comparative obscurity into musical fame and are now known as the "banana boys."

It is their first flash—and according to the tradition of Tin Pan Alley—where songs are made or broken—it probably will be their one and only.

After writing the song, the composers played it for three months in the cafe in which they jazz with their musical comrades each night. It was a tremendous hit. The audience joined in the chorus each night.

Now it is whistled and hummed from the Battery to the Golden Gate. Prize-fight crowds are entertained with its idiotic words. Staid waiters in wholesome restaurants have quit their tip-grabbing jobs because they feared insanity from being at the jokers' end of the season's bromide a thousand times a day.

Bananas and cream have become friends again, and the produce merchants claim sales have mounted so rapidly they almost have to say, "Yes, we have no bananas to-day," then another boat load arrives.

Publishers of the song had to force the bit on their Chicago representatives, and California refused it flatly. That was at first. Now in three months the unusual song has seeped into every hamlet and thousands of copies are being sold daily.

It started an epidemic of "crazy songs," and one may expect to hear most any crazy title announced within the next few weeks. Already the "Yes, we have no bananas blues" have arrived.

Unsolved Mysteries

THE FATE OF HENDRIK HUDSON

He emerged out of the unknown and disappeared into the unknown under the most tragic and mysterious of circumstances."

It is in these words that a biographer of Hendrik Hudson briefly sums up the history of one of the world's greatest explorers—a man whose name is indelibly connected with the country which he discovered, but around whose birth and death there is a veil through which historians have never been able to penetrate.

Some authorities assert that Hudson was a Dutchman, others that he was of English parentage, and that both have evidence in support of their claims is apparent from the fact that his name appears on documents in the form of both "Jendrik" and "Henry."

After four voyages in the famous "Half Moon"—voyages which gave to the world the Arctic whale fisheries, Hudson Bay, the valley of the Hudson River and Manhattan Island, together with the entire coastline of North America, from Maine to Virginia—Hudson was detained in England in order, it is said, that that country might have the advantages of his discoveries. But Hudson outwitted the British authorities by having the document giving Holland the credit for his explorations smuggled into the Netherlands.

Later, the English made the great navigator a proposition which he accepted. Fitting out the ship "Discouerie," of 70 tons, they sent him out once more in search of the "Northwest Passage," which was supposed to provide a direct route to the fabulous riches of India and the Orient. It was on this voyage that, penetrating the long strait that bears his name, Hudson discovered the vast body of water known as Hudson Bay, but winter overtook him before he could find his way out and the arrival of spring found his men on the verge of mutiny.

Fearing that he would persist in his voyage of exploration, rather than return to England, the crew thrust Hudson, his son John, and five sailors who were sick with scurvy, into an open boat near the entrance to Hudson Bay, on June 23, 1611, and abandoned them.

After their return to England the mutineers reported that their master had died from natural causes, but one of their number later confessed, and, in 1612 a relief expedition was sent out by order of the Prince of Wales, but failed in its mission, leaving the fate of the great explorer as one of the great unsolved mysteries of history.

Certain "White Indians," afterward found in that section of Canada near Hudson Bay, are thought by some to have been the descendants of the discoverer of the present site of New York City, or his son; white Washington Irving, in "Rip Van Winkle," echoes the tradition that the brave navigator wandered down from Canada into the Catskill Mountains. But these are, of course, only conjectures, unbased upon actual concrete evidence. The riddle of Hudson's death, like that

The Pranks of Buffalmaco

Amid the dignified galaxy of the early Florentine painters of the thirteenth century on roguish face greets us with an impish smile. It is that of the jovial Buonamico Buffalmaco. No one who ever plied the brush was so full of ludicrous ideas as he, and he has become famous more through his exuberant pranks than through his art. At the age of 14 he was apprenticed to the aged painter Andrea Taff. Since the master, like many old people, required but little sleep, he often aroused his apprentice at the dead of night from his healthy slumber and ordered him to prepare colors or tidy up the studio. "Just wait, you old grouch, I'll cure you of that," thought Buffalmaco. He knew that the old man was very superstitious and that was the starting-point of his plan. Stealthily he caught under the warm kitchen hearth some 30 scarafaggi, or large black beetles, fastened a minute candle to each one's back, with the help of small, fine needles, lit the lights one night, quietly opened the master's door and let the parade of flickering beetles enter. Taff was just about to get out of bed, for it was the time when he usually aroused his apprentice. But he saw the ghastly little torches approaching him and remained in bed, quaking with fear. The next morning he called a priest and told him that he had seen the devil or some demons at night. "It is quite possible that the evil one stalks about in flames in the still of night" the "abbate" said unctiously. "Do not tempt the wicked spirit, my friend, but draw your covers over your head and stay peacefully in bed." The superstitious old man obeyed and from that time on Buffalmaco's sleep was never disturbed again while he remained there as an apprentice. But many years later, when he himself had become a master and lived in an old Florentine building, a dealer in woolens by the name of Cappadoca was his neighbor. Cappadoca's wife had the habit of getting up in the night and working noisily at the loom, disturbing the painter's sleep. And so the ever quick-witted Buffalmaco planned the following stratagem: He bored a hole through the brick wall of the two houses at which her hearth was located, and when her meal was cooking there and she had turned her back for a moment, he slipped a tube through the hole and poured a quantity of salt into her pots. When Cappadoca came home, he was furious about the oversalted food. One day he complained to Buffalmaco about it. "Why, that isn't surprising at all," replied he. "I don't understand how your wife can manage to stand on her feet and wield a ladle at all. She works all night and is overtired. Let her sleep at night and I'll guarantee that your meals will be better." So Cappadoca forbade his wife to work at night and the crafty painter could sleep. Meanwhile his reputation as an artist had increased and the city of Perugia commissioned him to paint the picture of a holy woman on the wall of the town-hall in the public square. Hardly had he begun when curious people came flocking from everywhere, asking him whether he would be finished soon. This irritated the painter, and so he decided to get sweet revenge. When the painting was completed he allowed the impatient ones to take a glance at it. They were delighted, especially over the splendid golden crown which the saint wore on her head. "Let the wooden partition around the picture stand a few days longer until the colors have dried," he said, smilingly pocketed his money, put a few "final touches" on the picture and left the city in the night. When the partition was finally removed, people saw that instead of the golden crown he had given the saint a diadem of fins. The enraged people of Perugia sent riders in pursuit of him, but they were unable to trace him. The dubious headdress of the saint had to be removed by another master.

At another time Buffalmaco had painted the picture of the Madonna in Calcinaia. The man who had ordered the work was a wealthy farmer. He was displeased with the result and called Buffalmaco a vile name. So over night the painter transformed the child in the arms of the madonna into a cub bear, by means of water-color, and only after the farmer had besought him on his knees to remove the monstrosity and had given him twice the stipulated amount of money, did Buffalmaco relent, wiping the bear away with a sponge and replacing it with the smiling bambino. In those days reports did not spread as rapidly as nowadays. If the pious nuns of Faenza had suspected what a rogue Buffalmaco was, they would never have let him paint the "Slaughter of the Innocents" for their abbey church. Whistling and in his shirt sleeves the master set to work. The nuns objected to his careless dress and bode him be a little more sedate. So he secretly made a large wooden doll, dressed it up very demurely in a cape and cowl, placed a brush in its hand and set it upon the scaffold before the high altar. All the nuns were greatly pleased at the decorous dress of the painter and at his industry. But as they wished to inspect the progress that he was making, they discovered their mistake. Laughingly Buffalmaco slipped out from behind the altar where he had been hiding and gave the nuns a lesson to the effect that an artist cannot be judged by his clothes. As the picture was nearing completion the nuns found that the faces of the figures were too pale. "No wonder," said the painter slyly, "I lack the red-wine to prepare the color." He knew that the abbottess kept a splendid vintage in her cellar. From then on the good nuns supplied him generously with wine, which of course he drank freely. Each of the figures received a deep crimson dab on each cheek.

But once this rogue, Buffalmaco, who had played pranks on so many people, became the unsuspecting victim of a quirk at the hands of another. The bishop Zuido of Arezzo called him to his court, asking him to decorate his private chapel. For his amusement the bishop kept a monkey who roamed at will about the palace and silently and unnoticed watched the painter very attentively as he worked in the chapel, mixing colors and cracking eggs, the whites of which was used as an adhesive medium in painting in distemper. One wall of the chapel was already beautifully decorated and the exhausted master decided to take a rest, for the next day was Sunday. But when he returned to his work on Monday, he was beside himself with surprise and rage. The whole painting was dabbed with paint like a hodge-podge and ruined by dreadful blotches. "That must be the work of an envious colleague," the furious painter avowed. He asked the bishop for six armed guards and with these he concealed himself in order to catch the supposed miscreantif he should perchance return for the purpose of witnessing the results of his mischief. Behind the confessional chairs the armed sextette hid, ready to leap upon the intruder and cut him to pieces. Suddenly the door opened and with majestic stride there entered the monkey, leaped deftly upon the scaffold, in spite of the wooden sills which he wore fastened to his hind feet to keep him out of trouble, and looked at the painting in deep, critical meditation. Then he mixed all the colors he could find into one pot, broke up all the eggs, tossed them in, yolk and all, dipped his brush into the mixture and applied it with great, dextrous sweeps to the wall. Dab upon dab became visible, and the undissolved yolk of an egg landed upon the chubby cheek of a cherub, who seemed to be smiling over the experience. Buffalmaco and his retinue could hardly contain themselves for laughter. The villain had been discovered. The monkey had taken advantage of the holiday to practise what he had observed the day before. The bishop, who was also very much amused, compensated Buffalmaco in a generous manner, requesting him to begin his work anew. But Buffalmaco replied: "It would be unfair to you, Your Eminence, to employ outside talent hereafter. You have a splendid master of painting in your own midst."

—Jeanne J. Lambert, Lausanne.

QUIET TALKS

THE HUMAN GOD

Men hunger for the human touch in —God. It's in us humans to want to know by the feel.

We crave the human touch, from cradle to grave. No fingers hold so tight as baby fingers. Children cling to mother and father and each other. The hand-clasp, lin touching lip, the light caress, the tightening hold of the hand as life ebbs out—the hunger for the human touch is in our blood.

That's why Jesus came, for that human touch, to get it, and to give it. The hunger itself is a bit of God.

Man is like God when he is truly human. That word "human" has two meanings. The hurt meaning has the come the common meaning, the weakness, the selfishness, the narrowness, in man. Originally, truly, it means the distinctive traits in which man is different from the lower creation, and is like God.

God is like man, the true human, in the power to reason things out, the twin power ot speech, the moral sense, and, its twin, moral choice, and, most, rarest in,—love. That word "love" tells most what God is. Love is a human thing. We know it. That's God's most distinctive trait.

The difference between God and man is in the limitations found in man. God knows no limit in power or knowledge or love. It's a radical difference in degree, not kind. Though too great for words or mental grasp.

Now, Jesus was God showing us these two things. He made plain what the true fine human is. And he made as plain what the real God is. Do you want to see the true human? Look at Jesus. All there is of the human is in Him.

Do you want to know the real God? Look at Jesus. When you are looking at Him you are seeing the Father. All there is of God, within the true human limitation, is in Him.

Jesus shared all our human experiences. He earned bread and bed by sweat and toil. He knew family ties, friendships' sweet, sorrows' pain, indignation over wrong. He loved deeply, sympathized tenderly, and wept real tears.

He was tempted as we are. Many a time his brow was knit and moist, and his hand clenched, as he felt temptation and fought it. And he overcame temptation precisely as every man can and may, by the use of his will, his choosing, and the use of his knees. Neither without the other.

Except—yes, there is an outstanding exception. One experience he never had. That which grows out of wrong choice. But—but, that's not a human experience. It's lower down. He was more truly human in this that he refused to make wrong choice.

Jesus is peculiarly the racial Man, our Fellow. All sorts are drawn to him, little children, the aged, ruggedly strong men, fine-fibred woman, virile eager youth, student, scholar, unlettered, both sexes, all social sorts—all alike gladly confess his pull upon their hearts.

And he alone was the Son of God in the same distinctive sense. The Father was as drawn to Jesus as we men are. There was the fullest understanding and oneness of purpose, appreciation and love, between Jesus and the Father as between Jesus and man.

Here is the Book's own story of how it happened that Jesus came. God and man used to live together in a garden. It was a wondrous garden, full of trees and birds, and all growing things good to see and to eat. They were fellows together, walking, working, together day by day.

They used to meet in the twilight for a friendly talk, sometimes without words, as only real friends can do.

One twilight God came to the usual trysting-place for the touch with his friend. But the man wasn't there. God was there. God didn't go away. God has never gone away.

But the man went away. Then he went further away. Then he lost the way back. Then he didn't want to come back. And away from God he got into bad shape. His will grew strangely stubborn. He got strange ideas about God not loving him.

All this was very hard on God. He sent messengers after the man. They were all treated badly. Then God said, "What shall I do? For the sake of my own breaking heart I must do something."

And this is what he did. One day he hid away the God part of him, and came in among us as one of ourselves. And we called his earth name Jesus. He was a real man. He lived our life.

Then one day he got down, in, under the load of our stubbornness, our selfishness to get rid of it. And the load was so heavy it broke his heart. And the blood came. And he used the blood to clean us up, and break our hearts, and bend our wills and draw us back. And he is doing it.

A little girl in bed screamed out when the storm broke. The mother, coming quickly, said, "Didn't I tell you, dear, not to be afraid? God is watching: you won't get hurt." "Yes, mother," the child said in a shaky voice, "but when it thunders like that I want somebody with skin on."

May I, with utmost reverence, use the child's child talk? Jesus was God coming with skin on. He came that we might know God by the human feel.

Of the automobiles stolen last year 22 per cent. were not recovered.

LOVE MIGHT FLY IN THE WINDOW !

Not that Mary Eaton, late featured dancer in the Ziegfield Follies, intends to marry soon, but she does object to a theatrical contract that stipulates she shall not wed. That's why she balked at signing an agreement to co-star with Eddie Cantor in the fall in a new musical comedy.

NEWS FROM CAVAN AND THE DISTRICT

Mrs R. Matchett Entertained Women's Institut. — Personal Paragraphs.

CAVAN, July 28.—On Thursday afternoon, Mrs. R. Matchett entertained the Cavan Women's Institute There were twelve ladies present. One new member, Mrs. D. White, was added to the roll.

Application had been made by the Secretary to have Medical Inspection in the three schools represented in the Institute. There had been no answer as yet to the application. The question was discussed as to the advisability of asking for a dress-making course for the fall. It was decided to apply for a demonstrator.

After business a nice lunch was served and all enjoyed the social time around the tea tables.

The members are enjoying the books which they are getting from the travelling library.

An invitation was extended to the Institute to meet in September at the home of Mrs. R. S. Staples.

News Paragraphs

Miss Grace Woodsworth, who has spent a month at the home of her uncle, Mr. R. S. Staples. has returned to Ottawa.

Mrs. Syer is spending a few days with her brother, Mr. T. Coulter at Pontypool.

Miss Alice Swain Valentia, who is visiting her aunt, Mrs. C. McNeil, Millbrook, spent Wednesday, the guest of Miss Gwendoline Hunter.

Mr. and Mrs. Albert Tinney and Mrs. Jas. Paul motored to Toronto on Friday.

Mr. Kenneth Syer has been engaged to teach a school at Bexley for the ensuing year.

Miss Frances Hunter is visiting friends at Valentia.

Mr. J. D. Hunter and Gwendoline visited Bowmanville on Monday.

Mr. Howard Keegan is spending a week with friends at Valentia.

Miss Bertha and Mr. Leonard McNeil together with Mr. and Mrs. Richard Matchett, visited friends in Manvers on Sunday.

Alsike threshing has commenced and it is yielding very well.

The Lock Works' Team, Peterboro will play an exhibition game wtih Bethany team in Bethany on Friday evening.

Miss Ruth Keegan has returned from pleasant visit with Miss Myrtle Brock, Peterboro. Port of her holidays was spent camping.

Mr. and Mrs. McDowell motored to Port Perry recently.

The Swain family intend holding their annual re-union on the same date and in the same place as the Cavan Old Boy's Reunion, Millbrook, August 27.

The Misses Helen and Bernice Dunsford and Miss Bernice Smith visited Miss Jessie Armtrong on Thursday.

Mrs. C. White of Tara. is here on an extended visit to her sister, Mrs. John White.

Wm. Tinney has returned home after a week spent in Valentia and Lindsay.

Mrs. Houson of Keene, who has been spending a few days, with her sons here, has gone on to Lindsay, for a few days visit.

Helen Clark of Tamworth, has been visiting Cavan friends.

Miss Wilkinson has returned to her home in Toronto after a few days visit with Miss Cora Braithwaite.

Mrs. William Douglas has returned from Otonabee, where she was visiting her brother, T. Beatty.

Mr. Harold Cathcart came down from Meaford on Saturday and spent the week end at his home here.

For your Baby

Soothe baby's moist, easily chafed skin with

Johnson's Baby Powder

Try the Drug Store First

Your Druggist is more than a merchant.

5

The Human Side

THE EDUCATED MIND

Children have all heard of the "educated horse." Some have seen trained seals perform at the circus. Such "education" has its limitations.

The human mind is capable of continued training, which, while approaching the limit, never reaches it. You may be unable to "teach an old dog new tricks," but a human being "never gets too old to learn." Furthermore, the ability to learn increases with learning.

How do we learn?

We can best find our answer by looking at the way Nature preserves the life of the body. What we live on comes from the outside—air, food, water. It is taken into the system and by chemical changes turned into muscles, blood, fat, and vital parts which, in turn, automatically cooperate, control and preserve the body. Likewise all mental growth takes place.

The things we see, hear, feel, taste, and smell form food for mental development. A being with none of these senses could never have any mind-sense. After the outside objects enter the senses, some unknown change takes place—digestion goes on, and later these perceptions enter into the subconscious mind, serving as the background of our thinking and acting.

Education may be aptly defined as the art of forgetting, since the conscious mind can explore new fields of thought only in proportion as it can pass to the subconscious mind those things already learned, and thus render them automatic. A child two years old cannot take much into his mind while tottering around learning to walk. Only when walking is relegated to the automatic control of the subconscious mind can one walk and talk without danger of falling over sticks and into holes along the way.

The secret of success is found, therefore, in the fertility of our subconscious mind which controls our creative acts.

Socrates said, "Know thyself"—but if you wish to succeed in your career, "Be thyself." You can never succeed by imitating others. Our lives are what we make them, because we alone can control the nature of the subsoil that determines our crop of ideas and actions.

WATER USED AS AERIAL.

French naval engineers have been experimenting with streams of salt water pumped from the sea into the air as antennae for the naval ships. This is not nearly as effective as the wire aerial, but it is designed for emergency use when the wire aerial breaks down.

THE DEPTH OF THE OCEAN

Several attempts have been made to determine the average depth of the ocean and the average elevation of the earth and to draw comparisons.

The well-known authority on geodetics, Cossinna, has recently made a new effort in this line. Taking into account a possible error of about 100 meters or 300 feet, he estimates the mean depth of the ocean to be about 11,000 feet, or 3,800 meters. Earlier calculations had given 3,681 meters, but did not take into account that the south seas are deeper than they were thought to be. Aside from the marginal seas, the average depth of the ocean is 4,117 meters, that is 4,322 meters in the northern hemisphere and 4000 meters in the southern.

The volume of the various oceans has also been figured out. The Pacific Ocean contains 707 million cubic kilometers, the Atlantic 323, the Indian Ocean 291 and the Arctic 17. The total surface area of the oceans is 361 million square kilometers. One quarter of this —an area equal to Asia and the Western hemisphere—lies under 5000 meters, and an area as large as half of Europe under 6000 meters.

Cossinna has also made new computations of the elevation of the various parts of the earth. He says that the mean elevation of Europe is 297 meters, of Africa 671, of South America 582, of Asia 970, of Australia 346, of North America 715, and of the Antarctic regions 2000 meters. The mean land elevation of the entire world is about 840 meters.

Taking the volume of the oceans at 1270 million cubic kilometers and the average density as 1037 , we get a total weight of 1.42 trillion tons. Assuming a saline content of 34.8%, the oceans contain 22.3 million cubic kilometers. If this amount of salt were to be spread evenly over the oceans, there would be a layer of a thickness of 82 meters.—Rudolph Barker, Bremen.

YE OLDE FIRME

Established 1850— —72 Years—

Heintzman & Co.

Miniature Upright Grand

Its size blends suitably into the plans of small and medium sized interiors.

It is a rare combination of excellent tone volume and unusual decorative quality. Its tone possesses all the richness and melody of a large piano.

—Choice for the apartment or duplex and at a moderate price.

Heintzman Hall

Royal Bank Building

Cor. George and Hunter

As a dressing for the hair, there is nothing better than

CAMPANA'S ITALIAN BALM

BUILDING MATERIAL

AT

Reasonable Prices

We keep in stock the following Builders' Supplies:

Cement, Lime, Hard Wall Plaster, Plasterers' Hair, White Rock Finish, Mortar Colour, Plaster Paris, Gypsum Wall Board, Fire Brick, Hard and Soft Coal, Fire Clay, Wood

THOS. A. REHILL CO.

210 Wolfe Street (near C.P.R. Stn.)

'Phones—Office 245, Residence 665W

Reliable Used Cars at Very Low Prices!

Fords, Chevrolets, McLaughlin, Fisher, and Ford Trucks.

Prices are Very Low for Immediate Sale.

Terms to responsible parties if desired. One-third cash and balance spread over as long as twelve months. It will pay you to investigate.

Driving instructions and complete set of tools free with each car. You take no risk buying here.

DUFFUS MOTOR SALES

Cor. Water and Charlotte Streets.

'Phones - 1760 and 1761

Read the Want Ads.

ASPIRIN

UNLESS you see the name "Bayer" on tablets, you are not getting Aspirin at all

BAYER Genuine

Accept only an "unbroken package" of "Bayer Tablets of Aspirin," which contains directions and dose worked out by physicians during 22 years and proved safe by millions for

Colds	Headache	Rheumatism
Toothache	Neuralgia	Neuritis
Earache	Lumbago	Pain, Pain

Handy "Bayer" boxes of 12 tablets—Also bottles of 24 and 100—Druggists.

Aspirin is the trade mark (registered in Canada) of Bayer Manufacture of Monoaceticacidester of Salicylicacid. While it is well known that Aspirin means Bayer manufacture, to assist the public against imitations, the Tablets of Bayer Company will be stamped with their general trade mark, the "Bayer Cross."

Vin St-Michel

(ST. MICHAEL'S WINE)

This Medicated Wine brings prompt relief and permanent benefit in most cases of Loss of Appetite and Poor Digestion.

When You Travel

When travelling, you will find it most advantageous to carry with you a LETTER OF CREDIT issued by this Bank. It epsures the safety of your funds, is easily negotiated, and serves as a valuable introduction in cities where you are unknown. Letters of Credit are obtainable at any branch of this Bank.

975

THE DOMINION BANK

PETERBOROUGH BRANCH,

JOHN CRANE. Manager.

"GRETCHEN of HOLLAND"

Captivating operetta given by the Montague Light Opera Singers.

Picturesque costumes and scenic effects.

A rare musical treat.

Fifth Night

Dominion Redpath Chautauqua

Commencing Thursday, August 2nd

12 Big Attractions

Season Tickets only $2.50

Amusement Tax Extra

Facial Blemishes

Sallow, muddy, roughened or blotched complexions are usually due to constipation.

When you are constipated, not enough of Nature's lubricating liquid is produced in the bowel to keep the food waste soft and moving. Doctors prescribe Nujol because it acts like this natural lubricant and thus secures regular bowel movements by Nature's own method—lubrication.

Nujol is a lubricant—not a medicine or laxative—so cannot gripe. Try it today.

Nujol

A LUBRICANT—NOT A LAXATIVE

HAS $100,000 BUT WILL WASH STILL.

Detroit Washer-woman Will Not Join The Ideal Rich Class.

DETROIT, July 28.—Louise Billiet, 50-year-old washerwoman, has inherited $100,000—

But she's going to stick to her tubs!

One hundred thousand dollars is a lot of money. But all the money in the world, she says, couldn't separate her from the work in which she has come to find happiness.

Enterprising auto agents, stock and bond salesmen, newspaper reporters and photographers, all get the same answer.

"Here I am mistress of my world," she says simply. "In this steam-filled room, with my soap and water and ironing-board, I am the boss. My work keeps me young, happy and healthy. Why should I change?"

And she prods articles of wearing apparel around in the suds, humming the tune of a popular song.

Can't Leave It.

"My work has grown on me in the years I have depended on it for support—I can't leave it now. I shouldn't be at home anywhere except over a wash-tub or ironing-board.

"There are other kinds of work, yes. But I like washing and ironing best—They're such good exercise."

Miss Billiet, however, will use part of the $100,000 to gratify a whim she has had for years.

"I may take a short vacation and visit the Rocky Mountains," she confessed, a bit ashamed, "I've always wanted to see what they're like."

But, after that brief rest, back the $100,000 wash-lady will come to Detroit and her tubs and ironing-board and her smooth-running wringer.

Here's the story of her legacy:

Twelve years ago Miss Billiet came here from Belgium and became housekeeper for Mathews ver Vaicke, a widower and distant relative, who occupied a fine home and was reputed wealthy.

Contest Will.

Ver Vaicke died. When his will was read, it was learned—to the great consternation of his children—that he had bequeathed his entire estate to his faithful housekeeper.

The seven children immediately started action to invalidate the will, declaring Ver Vaicke had made it under influence and while partly unsound of mind.

The fight went into the courts and meanwhile Miss Billiet, deprived of other means of support, "took in washings."

In 1921 the circuit court ruled the will should be broken and the fortune should go to the Ver Vaicke children.

But the case was appealed to the state supreme court and word has just reached Detroit that the decision of the lower court has been reversed and Miss Billiet has been declared the legitimate heiress.

CARPET CLEANING.

Spread your carpets and rugs on an old set of bed springs to beat the dust from them if you want them to look as if they had been done by a professional.

CHEF GOES UP IN THE AIR

By GEORGE BRITT

CHICAGO, July 28.—Some chefs may take their girls walking in the park during their time off, and some may go to the ball game. But no such commonplace entertainments attract Ye Ham, chief cook for the Aero Club of Illinois at its students' quarters at Ashburn Field.

Ye Ham goes in for flying, in his own airplane.

Two years ago he was running a laundry at Newport News, Vt. He used to watch army and navy planes sailing over the town, and they interested him. After he came to Chicago, an aviator invited him to ride in the clouds. That one experience instilled a conscious ambition in Ye Ham, and he set his heart on getting a job at a flying field.

At length he became cook for the Aero Club. He sold his laundry and hoarded all his savings from the lure of the fan-tan games. Then one day he was able to buy a ship, officials of the club arranging for him to complete his payment in installments. Now he flies, without fear of supervision from any pilot. Flying and cooking—that's his life.

Downtown on Michigan Avenue is another man from the kitchen with an unexpected side line. He is Leopold Granitz, who started life in a lunch counter as a $6 a week dish-washer and now is auditor and buyer for one of the most fashionable restaurants in Chicago. He writes.

His first burst of writing fever came about a year ago at a trade convention, when he won a prize for a paper on food. The infection was fatal and the result is a novel.

"I haven't sold it, but I have received very encouraging comments from both publishers and moving picture producers," says the author. "I have been assured that it is coming out."

The story is called, "The Knights of the Dragon" and it concerns the mysterious, thrilling exploits of an American who eventually comes to rule a kingdom in the Balkans. It sounds far removed from calories and proteins, but it is a direct descendant of that paper on food.

School teachers who are taking summer courses at the University of Chicago have imported a new problem to the campus. It is this: "Can a teacher doing graduate work maintain his own home town dignity if he goes to class on a hot day without his coat?"

The younger students who make up the majority of the campus population during the other three-quarters of the year settled the coat question in the spring without regard to dignity. They left 'em off. Faculty members sanctioned the practice, holding that a student uncomfortable in body was not likely to be in a receptive mental state.

But most of the summer graduate students have been clinging to their coats, with what dignity they could save from melting.

Chicago is the wood engraving center of the United States, and perhaps of the world. That fact might be noted in a statistical almanac without particular thrill. But the reason for it, in that it shows one of the ancient arts being preserved by modern commercialism, may be worth explaining.

Woodcuts were crowded back from their old commercial position by the quicker, cheaper, easier process of photo-engraving. There are only a few hundred skilled workmen in wood left in the United States, and authorities says less than a hundred of them work outside of Chicago. The big mail order houses sustain them.

The hundreds of illustrations in the mail order catalogs are all woodcuts. The wood engraving method shows a completeness of detail impossible to the photo processes, and permits the use of much cheaper, thinner paper.

There are other uses for wood engravings, of course. But it could be said that the art of Timothy Cole and Joseph Pennell is being passed along by the voluminous catalogs of the mail order houses.

The barber is following the dressmaker into society. The sign on the latter's door long ago changed to "Gowns" and then to "Robes and Manteaux."

In a new "shops" building, just off Lake Shore Drive, a barber has established himself, but he left his red, white and blue pole behind. Instead of that he has on his window the notice, "Hair Cutting Specialist."

GOOD COOKS RULE IN EVERY NATION.

Serenity of Mind Promoted By Good Cooking, Says English Novelist.

By MARIAN HALB

NEW YORK, June 28.—Has destiny placed you in the kitchen? Then you may with propriety pass the next premier or ambassador you meet with a cool stare. For the cook is mightier than the potentate and the wielder of the sauce pan rules the world.

Joseph Conrad, famous English novelist, now on his first visit to the United States, admits as much. As he puts it, "Good cooking is a moral agent."

As is to be suspected, Mrs. Joseph Conrad is to blame.

While the novelist was creating Lord Jim and other famous characters his wife was plying him with stuffed goose, currant jelly and piquant horseradish sauce. And now to her ministrations Conrad attaches not only his own physical well-being but a deep political significance embracing all climes—and all cooks.

"The worst cooking in the world," he points out, "is to be found along the west coast of Africa. There they drench everything in palm oil. To this pernicious use of palm oil I attribute the exceeding sloth and superstition of the inhabitants.

"In like manner, the somber and excessive ferocity of the North American Indians may be accounted for, in that as a race they suffered from perpetual indigestion. The noble red man was a mighty hunter, but his wives had not mastered the art of conscientious cookery. And the consequences were deplorable.

"The Seven Nations around the Great Lakes and the horse tribes of the plains were but one vast prey to raging dyspepsia. The noble red men were great warriors, great orators, great masters of outdoor pursuits, but the domestic life of their wigwams was clouded by the morose irritability which follows the consumption of ill-cooked food. Victims of gloomy imaginings, they lived in abject submission to the wiles of the medicine men."

The novelist sees in this a deep lesson to modern civilization.

Field for Quacks

"The quack of the present day, the vendor of patent medicines, preys mainly upon the races of Anglo-Saxon stock," he points out, and these are also great warriors, great orators, mighty hunters, great masters of outdoor pursuits.

"No virtues will avail for happiness if the righteous art of cooking be neglected by the national conscience. We owe much to the fruitful meditations of our sages, but a sane view of life is, after all, elaborated mainly in the kitchen—the kitchen of the small house, the abode of the preponderant majority of the people.

"Good cooking, by rendering easy the processes of digestion, promotes the serenity of mind, the graciousness of thought and that indulgent view of our neighbors' failings which is the only genuine form of optimism."

Conarad's extensive cruisings about the world have convinced him that no nation is superior in the art of cookery, he says. Men are in the whole the better cooks, but it is the women who rise to the pinnacles of the art, he concludes.

RECIPES

During dog days every housekeeper is sure to wake up some morning to find the cream sour. In and of itself this is at best inopportune and at worst a tragedy, but after the immediate need for sweet cream is supplied this sour cream will make some sort of a special delicacy.

Of all frostings sour cream is one of the best. It never gets dry and sugary and has a "taste" of its own.

Sour Cream Frosting.

One cup sour cream, 1 cup granulated sugar, 1 cup nuts, ⅛ teaspoon salt, ½ teaspoon vanilla.

Cook cream, sugar, nuts and salt in double boiler till a soft ball is formed when a drop is tried in cold water. It will take a long time to cook. Beat till cool, add vanilla and spread on cake.

Salad Dressing.

One cup sour cream, 1 tablespoon lemon juice, 3 tablespoons sugar, ½ teaspoon salt.

Have cream very cold and whip until stiff. Add lemon juice, sugar and salt and beat slightly. This dressing is very nice with fruit salads.

This is an old-time cookie rule used by my grandmother, who believed in a full cookie crock.

Cookies.

Three-fourths cup butter, 2 cups sugar, 2 eggs, 1 cup sour cream, 4 cups flour, 1 teaspoon soda, few gratings nutmeg.

Cream butter and slowly add sugar. Beat whites and yolks of eggs separately. Add well-beaten yolks to butter and sugar. Mix thoroughly and add sour cream. Sift soda with flour and add to mixture. Fold in whites of eggs beaten stiff and dry.

Roll this dough as soft as possible. Certain kinds of flour will use more than four cups, but add the last amount after adding whites. Roll dough on a well-floured board, about one-fourth inch thick. Bake in a quick oven.

Johnny Cake.

One cup sour cream, 1 teaspoon soda, 1 teaspoon salt, 1-3 cup sugar, 1 egg, ¾ cup flour, ¾ cup corn meal.

Beat egg well. Add salt, sugar and flour and mix till perfectly smooth. Add cream and corn meal. Dissolve soda in a little boiling water and stir in the best thing before baking. Bake in a moderate oven for twenty minutes.

This Johnny cake is delicious with a cold luncheon of salad and cold meat, tea and Johnny cake being the only hot dishes.

Scotch Scones.

Four cups flour, 1½ teaspoons soda, 1½ teaspoons cream of tartar, 1 teaspoon salt, 2 tablespoons sugar, 1 tablespoon butter, 1½ to 2 cups sour cream.

Mix and sift dry ingredients. Rub in butter with tips of fingers. Cut in sour cream with a silver knife. The dough should be as soft as possible to roll. Roll about one-half inch thick and cut with a cookie cutter. Bake on top of the stove or on a well greased griddle. Split and spread with butter to serve.

I'll Heat Your House for Less Money

GET rid of dusty stoves. They mean work. They eat up fuel. Using them costs you money year after year. Let me put in a Gilson Pipeless Furnace and stop all this unnecessary work and waste.

You don't need a big cellar. There are no pipes. Just an excavation will do. Every room in your house will be cozily heated with healthful, moist, warm air. The Gilson burns coal and wood.

The whole job can be done in less than a day. You'll pay me less for a Gilson than any other heating system. You'll get a job that will give you untold satisfaction.

I'll be glad to tell you all the features about this furnace and give you a free estimate. Get in touch with me.

"Makes Many Warm Friends"

GILSON PIPELESS FURNACE

NELSON BROTHERS

Plumbing and Heating Contractors

Phone 1054 - Peterboro, Ont.

GILSON MFG. CO. Ltd. Guelph, Ont.

INVADES CASTLE.

VIENNA, (By mail to the United Press).— Napoleon—riding his white charger, heading his columns of victorious troops—has again invaded Schoenbrunn suburban residence of the Hapsburgs.

As the "Little Corporal" entered the great open yard through the gates where once before his fiery steed (Napoleon always rode a fiery steed) carried him in triumph before a royal assemblage, a movie camera clicked, directors waved their arms wildly and regal honed the conquerer what to do, how to do it and when.

Schoenbrunn, the Potsdam and Versailles of Vienna, is a Hapsburg home no more. It is now the home of a museum.

The latest effort is a huge production showing Napoleon's historic invasion. Every detail has been carried out with most minute care—thousands of participants, carrying out the reel story in real fashion.

A MYSTIC SHRINE.

BUDAPEST, July 28.—(Associated Press)—A great wave of religious feeling is today sweeping over the peasantry of Hungary because of the alleged appearnce of a picture of the Holy Virgin in the branches of a walnut tree in a little village in the county of Zemplen.

Thousands of peasants come daily from all parts of the county to kneel piously before the spot where the tree stood. For within the past three weeks, since the picture is said first to have appeared, the tree has been cut up and carried away by the pilgrims. Peasants are now digging deep to possess themselves of the last vestiges of the roots.

Near the trunk of a walnut tree near by a spring has appeared since the peasants began to frequent the locality. The water of this spring is now attracting other pilgrims, the lame, the halt and the blind, many of whom profess to have found relief.

THE "TROUBLE SHOOTER" GIVES TIMELY TIPS FOR TOURING

By E. H. SCOTT.

How to select Tent, Cooking Utensils and Equipment for Tour

If you want to enjoy your auto tour vacation, do not load up the car with a lot of bulky equipment that takes a long time to pack, and occupies so much space that there is little room left for the comfortable seating accommodation of the party. Select your equipment with care. See that it is strong and light, yet packs away compactly. Don't take anything that you do not really need.

The question of what tent to take is one of your first problems. There are any number of good auto tents on the market. If you are going for a long tour, making short stops here and there, do not take one of the old style army tents. These take too much time to erect, are not waterproof unless you use a fly, and take two people to put them up. There are specially designed auto tents similar to the one illustrated that are thoroughly water and insect proof.

The best tents have a sewed in canvas floor, and flaps for ventilation that are gauze covered to keep out the insects. It should be so designed that you can set a table in the centre and stand upright on both sides of the table and have plenty of head room. Most good auto tents can be erected by one man, yet are so well braced that they will stay put during the heaviest storm. It is not a very pleasant feeling to lie in bed listening to the howl of the rain and wind, and then all at once have the wet walls of a tent collapse about you. I have had that experience, and I can assure you it is not at all pleasant.

Select a tent that has a fly that can be extended out in front. The fly can either be attached to the top of the car or poles can be used as in the tent illustrated. You then have a porch under which you can do most of the cooking, or sit under on hot days. With a fly arranged in this way, most of the luggage can be left in the car, which leaves much more space to move about in the tent.

Next to the tent is the cooking stove. It is difficult to beat the small portable gasoline stoves. It's all right in theory to enjoy the beautiful smell of a wood fire and sit down while the bacon is frizzling, but just strike a few wet days, or after a long day's run you have to go out and hunt for wood, and you will speedily become converted to the little portable gasoline stove. With the gasoline stove, you do not need to worry about collecting wood etc., and on a wet day the cooking can be done either inside the tent or out under the "Porch." The writer has used a gasoline stove for a number of years now, and would not think of starting out on a camping tour without it.

The size and number of cooking utensils will depend on the number of people in the party. It is much better to buy one of the outfits made by firms like the Wear Ever Aluminum Co. than use the regular house utensils. These outfits are light and nest together in a very small space. For say four people the outfit should include—3 cooking pots, coffee pot, frying pan, 4 each bowls, plates, cups, knives, forks, teaspoons and tablespoons, large kitchen knife, long handled spoon, can opener and a fish slice for turning pancakes, etc.

What sort of bed shall I take? Most of the firms that make auto tents also make a suitable bed to go with their equipment. These are very comfortable, and can be folded up into a small compact bundle. If you want REAL comfort, take one of the special air beds. They are the last thing in comfort, and the dead air space insulates you against the cold that comes up underneath. In any case take some kind of mattress, either felt or wool, not the usual kind you use at home, but one of those made specially for auto camping. The number of blankets you take will of course be a question for you to decide yourself.

A folding table and two or three folding chairs take up very little space and will add to your comfort. One of the newest ideas brought out is a trunk that fits the running board, which when removed can be opened out and forms a good sized table. It is large enough to hold all your cooking outfit, stove and all, and has some space for food also. It is the outfit de luxe and if your tour is going to be an extended one with short stops here and there, this is the ideal outfit to take with you. With this outfit your stove, cooking outfit and food are instantly available.

A canvas folding washstand and bucket should not be forgotten. Don't forget a small first aid outfit. These contain a collection of bandages, etc., that are just the thing for any little cuts or bruises you are liable to get at any time. If it does not include something to rub on your skin when the mosquitoes are biting, be sure to see that a bottle is included.

If the tour is going to be of any length, a pair of goggles should be carried for each member of the party. On hot, dusty days you will generally drive with the windshield open, and there is not much pleasure in driving if the roads are very dusty or the sun glaring and the eyes are not protected. The amber tinted glasses are better than the clear glass. The amber tint, tones down the glare of the road and it more restful for the eyes. They also come in very useful when driving at night.

They Say—

Interesting Thoughts of Interesting People

DANIEL PIERCE Buffalo, N. Y. business man, in his will: "I have arrived at a definite conclusion that is by no means a safe plan of education to send a son to any of the large colleges, and it is my wish that my sons be not sent to such a college, believing there are other means of obtaining an education as good and at the same time safer as to the quality of the man produced."

* * *

ALBERT J. BEVERIDGE, former senator from Indiana and biographer of John Marshall, in an address in Boston: "Consider this appalling fact One adult person out of every 20 persons engaged in business or industry in this country is a government agent, official or employe—I mean, of course, all government, county, city, state and national."

* * *

L. ST. LOE STRACHEY, in the Spectator (London): "I ask the people of France to recall the story of Joan of Arc to prevent them from making the cruel error the English made in the fifteenth century. . . . The English, five centuries ago, burned Joan of Arc, not out of hatred, but out of hunger for strength and security. Yet it was this very desire, this wish to enjoy the fruits of victory undisturbed that in the end left them bereft not only of their conquests but of their hereditary lawful possessions.

* * *

GEORGE E. VINCENT, president of Rockefeller Foundation, in a report of the Foundation's activities: "The rapid spread of cults which invoke various forms of mental suggestion is probably due in some measure to the failure of modern medicine to include in its scope the relations of physica and mental states, to study these in a scientific spirit and to utilize the healing powers of rationally controlled suggestion."

* * *

REBECCA WEST, novelist, in a speech in London: "One should be prepared to read a good novel 10 times and devote two months to it, if it is necessary."

NO NEED TO FUMIGATE

Scarlet fever and measles are probably not, in very light degree anyway, transmitted in the peeling or the scaling eruption from the skin characteristic of those diseases, said Dr John Huber in the Montreal Star. The peeling stage of scarlet fever is not, as was formerly supposed, that when transmission is most likely. And measles is infectious mostly during the first days of the disease, when the germ-laden discharges from the patient's nose and throat are most in evidence and profuse. It is in such nose and mouth discharges of measles, scarlet fever, diphtheria and whooping cough that the danger of infection mostly lies. These diseases are most catching in their pre-eruptive period, when their nature is so often unsuspected.

What use, then, to fumigate after the mischief has been done?

Fumigation—disinfection by formaldehyde or by burning sulphur or other substances—certainly does destroy germs or render them innocuous. But most germs cannot retain their vitality or their capacity for mischief for any length of time after leaving the body of the host—that is, the patient's body.

The fact is the best disinfectants are pure air and the blessed sunshine. A sickroom is thus ventilated on the termination of the case: the bedding, carpets, rugs and so on being subjected to the sun's rays; plenty of soap, water and elbow grease for the floors and the walls—these means will, for the most infectious, be all the purification necessary. Nor does it by any means follow that the best disinfectant is the one that smells the worst.

Thus in accordance with the modern conception of the spread of infectious diseases, most health departments have discontinued the fumigation formerly in vogue.

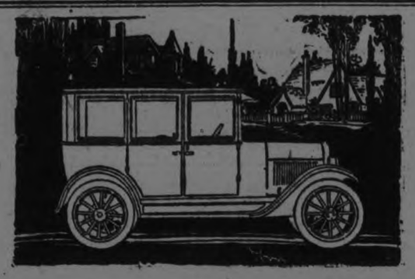

The Economic Value of a Chevrolet

IN the business, professional and family life of Canadians, the automobile has proven an important economic factor.

No other means of transportation is so rapid, so flexible, so economical.

In business the savings effected are readily counted in actual dollars and cents. In the professions, money, time and often human life are saved. In the family, the benefits, no less real, come in the form of health-giving pleasures and relaxation. Your friends are brought closer—distance is eliminated.

To enjoy these benefits and effect these savings, you must have a quality car, low in first cost and economical in upkeep.

Chevrolet is the world's lowest-priced, fully-equipped automobile. It is strongly built for Canadian conditions and is the most economical car in the world to operate.

B1816

Ask About the G.M.A.C. Plan of Deferred Payments

HOWSON'S GARAGE

883 WATER STREET. PHONE 1347

CHEVROLET

COTTON GLOVES.

Large cotton gloves slipped over your hands while doing very dirty housework will not make your fingers clumsy and will save your hands from scratches and evidences of hard work.

Zutoo

Will stop any headache in 20 minutes, will nip a cold in the bud, will relieve the monthly pains of women, and in every case it

Leaves you Feeling Good

STUDEBAKER

Studebaker Light-Six

$1395

STUDEBAKER'S vast resources are utilized to manufacture (not assemble) the Light-Six complete in the newest and most modern large automobile plants in the world.

Resources, consisting of $85,000,000 of actual net assets and $45,000,000 of plants, make it possible for Studebaker to offer a six-cylinder car, at less than $1500, that is emphatically superior in design, construction and performance to any car within hundreds of dollars of its price.

By complete manufacture, Studebaker not only guards the quality of each part, but saves the middlemen's profits, with the result that no other make of car ever built, by anyone, at any price, represents so great a dollar-for-dollar value as the Light-Six.

Evidence of its mechanical superiority is found in its practical freedom from vibration. This is accomplished by the perfect engine balance secured through machining the Light-Six crankshaft and connecting rods on all surfaces. This requires 61 precision operations. No other car in Canada selling for less than $3,500 follows this practice.

It is significant, therefore, that the sale of more than 80,000 Studebaker cars during the first six months of this year broke all records. Buyers are justified in expecting more for their money in a Studebaker than in any other car.

MODELS AND PRICES—f.o.b. Walkerville, Ont.—Exclusive of taxes

LIGHT-SIX 5-Pass., 113" W. B. 40 H. P.		SPECIAL-SIX 5-Pass., 119" W. B. 50 H. P.		BIG-SIX 7-Pass., 126" W. B. 60 H. P.	
Touring	$1395	Touring	$1895	Touring	$2425
Roadster (3-Pass.)	1375	Roadster (3-Pass.)	1860	Speedster (3-Pass.)	2550
Coupe-Roadster (3-Pass.)	1775	Coupe (5-Pass.)	2775	Coupe (5-Pass.)	3475
Sedan	2325	Sedan	2950	Sedan	3750

Terms to Meet Your Convenience

F. C. WEBER

Showroom, 220 Charlotte Street, Phone 442

Service Station, 207 Simcoe Street, Phone 442

Distributors Peterboro district—Lakefield, Norwood, Millbrook

J. A. IRWIN - CAMPBELLFORD

The Studebaker Light-Six

was designed by Studebaker engineers and is manufactured complete in Studebaker's own plants which are notable in design, size and equipment for efficient and economical manufacture.

Studebaker factories, in cost and size, are the second largest of the world's automobile plants. They employ 20,000 people.

A more vivid idea of the magnitude of these plant facilities will be gained by the huge investments involved in single manufacturing departments. For instance, the Light-Six forge plant cost $4,000,000, which alone is more than the total assets of many automobile companies. Light-Six machine shops cost $7,000,000; the stamping plant, $4,000,000; power plants, $2,500,000. The new foundries will cost over $2,000,000.

Studebaker is the second strongest financially of the automobile manufacturers of the world.

These facts show why it is possible for Studebaker to produce the Light-Six—a truly remarkable car—and sell it for less than $1500. No prospective buyer of an automobile should decide on anything until he has seen and driven the Light-Six. It is an achievement based on Studebaker's 71 years of manufacturing experience.

THIS IS A STUDEBAKER YEAR

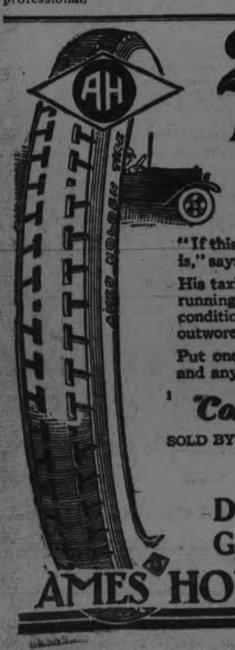

23,000 MILES

—and Never a Blowout

"If this isn't service, I don't know what is," says Mr. H. Parker of Ingersoll, Ont.

His taxicab, with Ames Holden Tires—running on all kinds of roads—under all conditions—covered 23,000 miles and outwore seven tires of other makes.

Put one on your "south-east" wheel and any other tire on the other rear—

"Compare the Wear"

SOLD BY:

Duffus Motor Sales

G. A. Gillespie

AMES HOLDEN TIRES

Toronto Won -- Baltimore Lost -- Girls to Play at Central Park

NEW YORK MADE A SWEEP OF SERIES

Ruth Hit His Twenty Fourth Homer Of The Season. . Washington Too Much For Boston.

PHILADELPHIA, July 28 (Canadian Press). — New York made a clean sweep of the series with Philadelphia, taking the final game yesterday 7 to 3.

Naylor pitched his first game on the home lot in over a month, but did not display the form shown before his injury. Ruth connected with a home run in the first inning, his twenty-fourth of the season. No one was on base.

Walker, pinch hitting in the ninth, hit a home run into the bleachers. Score:

New York	102000211	7	16 1
Philadelphia	000200001	3	9 3

Pennock and Schang; Naylor, Heimach, and Perkins.

Washington 10, Boston 7.

BOSTON, July 28 (Canadian Press). — Washington defeated Boston 10 to 7 yesterday, and Howard Ehmke was the losing pitcher. Six runs off his delivery in the first and one in the second, gave the visitors a lead that proved enough to carry them through, although Boston made six runs off Zahniser in the seventh. Score:

Washington	610003000	10	14 0
Boston	0000000610	7	12 3

Zahniser and Ruel; Ehmke, O'Doul and Picinich.

BRILLIANT HURLING WON FOR TORONTO

Rochester Went Under To The Leafs. — Baltimore Defeated By Newark.— Syracuse-Buffalo Weird Game.

TORONTO, July 28 (Canadian Press). — Art Reynolds' brilliant pitching enabled the Leafs to defeat Rochester here yesterday afternoon by 3 to 1. O'Rourke and Command featured the game with sensational one-hand catches. Score:

Rochester	000010000	1	6 0
Toronto	10010001x	3	10 2

Allen and Lake; Reynolds and Vincent.

Newark 5, Baltimore 3.

NEWARK, July 28 (Canadian Press). — Newark defeated Baltimore here yesterday, 5 to 2. The locals hit three Baltimore pitchers hard, while Schessler was strong until the seventh, when he weakened and was relieved by McGarry. Score:

Baltimore	000000200	2	12 0
Newark	10200101x	5	8 1

Thomas, Frank, Bender and Styles; Schessler, McGarry and Greenae.

Jersey City 8, Reading 6.

READING, Pa., July 28 (Canadian Press). — Jersey City got off to an early start against Smallwood here yesterday, scoring 4 runs in the first inning, and winning the game, 8 to 6. Holt had another homer, his second of the series. Reading staged a 5-run rally in the ninth. Score:

Jersey City	410001200	8	16 3
Reading	000000105	6	9 2

Lucey and Freitag; Smallwood, Carts and Lynn.

Syracuse 16, Buffalo 12.

SYRACUSE, July 28 (Canadian Press). — Syracuse cancelled a nine-run lead held by Buffalo yesterday, and won over the Bisons, 16 to 12, in a game in which each team used three pitchers. Ward, who finished for the Stars, gave only one hit in the last four innings. The teams play a double-header to-day. Score:

Buffalo	025230000	12	12 2
Syracuse	20104351x	16	16 4

Hewitt, Gordy, Reddy and Urban; Parks, Jackson, Ward and Niebergall.

Schliebner Making Good As Sisler's Understudy.

ST. LOUIS, July 28.—George Sisler was voted the most valuable player in the American League in 6922.

Eye trouble has kept Sisler out of the game this year. "Dutch" Schliebner is acting as his understudy at first base for the St. Louis Browns. It is the toughest assignment in baseball.

Schliebner was grabbed by Fohl from Brooklyn as a last resort. He was the only first sacker available. Unable to hit in the National, he had been relegated to the bench.

National League critics rated Schliebner a fair fielder and not much better than a .200 hitter in the majors. A fast ball inside was said to be his weakness.

Manager Fohl took a chance. Inside of a week he had changed Schliebner's style at bat and the averages show that he is hitting close to .300.

Had it not been for the Browns' dire need of a first baseman, Schliebner would now be back in the minors, despite the fact that he has proved he is of big league caliber.

Schliebner had the ability but needed much coaching, which he received under Fohl. His showing as Sisler's understudy has won him a place with the Browns even if Sisler should return to the game.

Although 100 tons of opium would supply the medical needs of all countries, the annual world production is nearly 2,000 tons.

Girls Will Play At Central Park

The Girls' Baseball game between the Colonial Weavers and the All-Star team to be picked from the otehr five teams will be played this evening at Central Park and not at Riverside Park as was reported last evening. This information was obtained from President Gandy who stated that the person who circulated the previous report had no authority to do so.

The game is scheduled for 6.30 and with two teams of first class playing ability it should be one of the best of the season. Alex Kay will be the umpire-in-chief and will be assisted by "Curley" LeBarr on the bases.

COGNAWAGAS WON FROM LAKEFIELD

East Peterboro League Fixture Ended With A Score Of 6 to 1.

In an East Peterboro League game at Lakefield last evening Cognawagna succeeded in getting the big end of a 6 to 1 score. The game was called at the end of the fifth inning.

Northey was on the mound for Lakefield and turned in a good game. He fanned ten and allowed eight hits, but errors by his team mates at critical moments gave the visitors a couple of cheap runs.

Vannest was on the rubber for the Cognawagas and turned in a steady game. He allowed but three hits and fanned six, but was a little wild, walking four men.

In the first inning for Cognawagas, A. Davis was safe on Hull's error and was advanced to second by Grose's single. Shadgett singled scoring Davis and Grose pulled up at third. Grose scored on Prest's sacrifice, Simpson to Weaver.

In the third after D. Davis had popped to Weaver, Pres and MacDonald singled and both runners scored on Allen's double to left field.

In the fourth A. Davis was safe on Ridpath's error and after stealing second scored on Shadgett's double to centre field. Shadgett stole third and scored when Simpson let a ball pass.

Cognawagas were retired in order in the fifth.

In the first for Lakefield, Ridpath was out, Grose to D. Davis. Weaver was safe on MacDonald's error and advanced to second on Northey's single, only to be forced at third by Simpson. Northey was caught a minute later off second retiring the side.

In the third Ridpath singled, Weaver struck out and Northey and Simpson walked, filling the bases but McManus fanned and Grier was an easy out to P. Vannest.

In the fifth, Weaver walked but A. Davis threw him out stealing second. Northey walked and after stealing second scored when A. Davis' throw got away from MacDonald. Prest robbed Simpson of a home run by going back to deep centre and picking off his terrific drive. McManus struck out.

Box Score

Cognawagas	AB	R	H	PO	A	E
A. Davis, c	2	2	0	5	2	0
Grose, ss	3	1	1	1	1	1
Shadgett, 2b	3	1	2	2	1	0
D. Davis, 1b	3	0	0	4	0	0
Prest, cf	2	1	1	1	0	0
MacDonald, 3b	3	1	1	1	0	2
Vannest, p	3	0	1	1	2	0
Allen, rf	3	0	1	0	0	0
A. Vannest, lf	2	0	1	0	0	0
	24	6	8	15	6	3

Lakefield	AB	R	H	PO	A	E
Ridpath, 3b	3	0	1	1	0	1
Weaver, 1b	2	0	0	3	0	0
Northey, p	1	1	1	0	1	0
Simpson, c	2	0	0	10	1	0
McManus, rf	3	0	0	0	0	0
Grier, 2b	1	0	0	0	0	0
Knox, cf, lf	2	0	0	0	0	0
Hull, ss	2	0	1	1	1	1
Sherin, lf	1	0	0	0	0	0
Doughty, cf	1	0	0	0	0	0
	18	1	3	15	3	2

By innings:	R	H	E
Cognawaga	20220	6	8 3
Lakefield	00001	1	3 2

Summary:

Two base hits—P. Vannest, Allen, Shadgett. Earned runs—Cognawaga 3, Lakefield 0. Sacrifice hit—Prest. Struck out—by Northey 10, by Vannest 6. Passed ball—Simpson. Bases on ball—off Vannest 4, off Northey 1. Hit by pitcher—by Vannest (Grier). Left on bases—Cognawaga 4, Lakefield 6. Balk—Northey 1, Vannest 1. Umpires—Woodhouse, at the plate; C. Vannest on the bases.

BOUT FOR FIRPO.

NEW YORK, July 28 (Canadian Press). — Luis Angel Firpo, the Argentine heavyweight, who has been matched to fight Jack Dempsey for the heavyweight title, will box Charley Weinert, of Newark, N.J., in an eight-round, no-decision bout at Philadelphia on 13th August.

The match was closed yesterday by Firpo's local representatives with Philadelphia promoters, who plan to stage the match at the National League ball park there.

Firpo is now on an exhibition tour of the Middle West, which is scheduled to end in Indianapolis on 8th August.

SANTAL MIDY CAPSULES
Easy to Take—Quick to Relieve
CATARRH of the BLADDER
Sole Remedy
Each Capsule bears name MIDY
Beware of counterfeits

CINCINNATI WON IN TWELFTH INNINGS

Errors Lost The Game for Brooklyn. Pittsburgh Defeated Boston In Free Hitting Game.

CINCINNATI, July 28 (Canadian Press). — Caveney's single, a sacrifice hit by Harris, and a sharp single to right by Bohne after two were out in the last half of the twelfth inning yesterday gave the Reds a 4 to 3 victory over Brooklyn. Grimes went the entire distance for the visitors. Rixey pitched well, and would have won in nine rounds but for errors by Pinelli in the seventh and ninth, each of which cost a run. Score:

Brooklyn	000000201000	3	9 2
Cincinnati	010100001001	4	12 3

Grimes and Taylor; Rixey, Harris and Hargrave, Wingo.

Pittsburgh 8, Boston 5.

PITTSBURGH, July 28 (Canadian Press). — The Braves staged a batting rally in the last inning of yesterday's Boston-Pittsburgh game, but fell short, and the Pirates won, 8 to 5. The locals hit Oeschger freely and timely, and continued their offensive against Cooney when he was sent to the mound in the seventh. Score:

Boston	000000104	5	15 2
Pittsburgh	03010220x	8	12 2

Oeschger, Cooney and O'Neill, Smith; Meadows and Schmidt.

Philadelphia 3, St. Louis 2.

ST. LOUIS, July 28 (Canadian Press). — Ring held St. Louis to four hits, and Philadelphia won its second straight game from the Cardinals yesterday, 3 to 2. The visitors aided by Stock's error, rallied in the fifth after two were down, and scored all three runs. Score:

Philadelphia	000030000	3	9 0
St. Louis	000100001	2	4 1

Ring and Wilson; Sherdel, Barfoot and Ainsmith.

WIN FOR HASTINGS DEFEATS MARMORA

Continues on the Road to Championship in O. A. L. A. Juvenile League

HASTINGS, July 28.— Hastings continued on the road to the championship by defeating Marmora here yesterday in an O. A. L. A. Juvenile fixture.

The Hatsings boys demonstrated to the fans present that they are to be considered dangerous factors in the District No. 2.

In the first period play was fairly even, although the locals outscored their opponents by one to 0. Cruickshanks did the scoring for the locals.

Marmora carried the advantage of weight but Hastings had the system and broke into their stride and kept the game well on ice till the finish.

The Teams were:

Marmora:—Goal Neal, Point Sim. CoverPoint Dixon, 1st Defense D. Neill, 2nd Defence Reynolds, Centre McWilliams, 2nd Home Brady, 1st Home Wills, Outside Neal, Inside Clarmont. Subs, Summers.

Hastings:—Goal Lambert, Point Sanders, Cover Point McArthur, 1st Defence Dodd, 2nd Defence Scriver, Centre Flint, 2nd Home Gould. 1st Home Cruickshanks, Ontside White, Inside Archer. Subs, Walsh and Scriver.

Kenny Cruickshanks scored the first goal for the locals when he picked out a path in the Marmora defence and went in alone. Two of the visitors goals were gifts, and all were shot from close range. Neal stopped a number of shots and some that were fired from outside, with one or two that were right on line.

H. Dodd handled the game impartially and had only a few penalties to report.

The Marmora Juveniles are a husky bunch but play the game in sportsman like manner and with a little experience wil be a hard bunch tot trim.

Firts quarter:—Hastings 1. Marmora 0.

Second quarter: — Hastings 3. Marmora 1.

Third quarter: — Hastings 5. Marmora 3.

Fourth quarted — Hastings 7. Marmora 5.

Canadian Boat Leads For The George Cup.

WATERTOWN, N.Y., July 28 (Canadian Press-. — The Nayada, of the Royal Canadian Yacht Club of Toronto, swept across the finish line a winner in yesterday's race for the George Cup, sailed on Chaumont Bay.

The Huskie, defender of the Cup, flying the colours of the Crescent Yacht Club of Watertown, finished second; Chirya, of the Kingston Yacht Club, third; Latonka, of the Oswego Yacht Club, fourth; and the Riowna, of the Toronto Canoe Club, which won the first race, sailed on Wednesday, was fifth.

Yesterday's result gives the Huskie and Nayada 11 points, the Riowna 9, the Chirya 8, and the Latonka 6.

A fourth race will be necessary to determine the winner of the series, and this will be sailed to-day.

HEMORRHOIDS
Do not suffer another day with Itching, Bleeding, or Protruding Piles or Hemorrhoids. No surgical operation required. Dr. Chase's Ointment will relieve you at once and afford lasting benefit. 60c a box; all dealers, or Edmanson, Bates & Co., Limited, Toronto. Sample box free.

Big League Standings

INTERNATIONAL.

	Won.	Lost.	P.C.
Baltimore	62	36	.633
Rochester	59	40	.596
Buffalo	54	47	.535
Toronto	52	50	.571
Jersey City	48	58	.453
Reading	43	52	.453
Newark	41	59	.410
Syracuse	41	59	.410

NATIONAL.

	Won.	Lost.	P.C.
New York	59	33	.641
Cincinnati	56	35	.615
Pittsburgh	56	35	.615
Chicago	49	43	.533
Brooklyn	46	45	.506
St. Louis	47	47	.500
Philadelphia	28	62	.311
Boston	25	67	.272

AMERICAN.

	Won.	Lost.	P.C.
New York	63	28	.693
Cleveland	50	44	.532
St. Louis	47	44	.516
Detroit	44	44	.500
Chicago	43	46	.483
Philadelphia	42	49	.462
Washington	39	51	.433
Boston	33	55	.375

EVANS AGAIN U. S. GOLF CHAMPION

Sweetser Missed An 18 in. Putt And Lost His Chance To Gain The U. S. National Title.

CLEVELAND, O., July 28 (Canadian Press). — Missing an 18-inch putt on the second extra hole after running up dead from all over the green all day and sinking many long ones, yesterday cost Jess Sweetser, national champion, his golf match with Chick Evans in the semi-finals at the Mayfield Club, in the Western championship, which Evans was defending for the seventh time.

Sweetser, after leading much of the forenoon round, was overhauled and put one down at the eighteenth hole by Chick's fine round of 69, but he in turn overhauled an Evans lead of three up and squared the match at the thirty-sixth, only to lose at the thirty-eighth by failing to sink a wisp of a putt for a half in five on the 340-yard hole, after he had saved himself on the 385-yard thirty-seventh by holing a 12-foot putt for a half in par four.

As a result of his victory over the national champion, Evans will play Hamilton Gardner, of Buffalo, in the finals to-day, the New Yorker having eliminated Joe Wells, of East Liverpool, Ohio, four and three, in a fine match that was almost forgotten on account of the thriller in 36 reels flashed on the green fairways at the hills and dales of Mayfield links.

ZIONS WON FROM SOUTH MONAGHAN

Slugging Baseball Contest Ended With A Score Of 21 To 16.

BAILIEBORO, Jrly 28 — Zion and South Monaghan played off for first place in the U.F.O. League on Wednesday evening in the Peterborough Exhibition Grounds. Zion, South Monaghan, and the 6th Line of Otonabee were tied for the first place until Wednesday evening last, when Zion won from the 6th Line 10 to 2, leaving Zion ahead to play off with South Monaghan.

A six-inning game was played before darkness set in, and until the fourth inning Campbell's nine from South Monoghan held the Zion boys 15 to 10. in the former's favour, scoring six runs in the first and seven in the second, including two home run hits by Ronald Hutchison and Edwin Hutchison. Ronald scored a homer just at a particularly good time when the bases were full, and scoring four of the runs.

In the third inning Ed. Hutchison tapped a second homer, while Bob Jamieson for Zion knocked a homer in the first inning, and Dick Rice ran home on a wild throw from Rutherford, the right fielder. But this, perhaps, could scarcely be called a home run.

In the fifth and sixth innings, Zion knocked the South Monaghan pitcher's fast balls all over the lot, and although he had good support, Zion scored eleven more runs. Rice only allowed the Monaghan boys one more run, which gave the Zion crew complete victory by 21 to 16.

The line-ups follow:

Zion—D. Rice, p; P. Clancy, c; E. Clancy, 1b; B. Jamieson, 2b; F. Fitzgerald, 3b; M. Clancy, ss; J. Jackson, rf; W. Crowley, lf; H. Slattery, cf; R. Coughlin, sub.

South Monaghan — R. Hutchison, p; W. Lord, c; H. Dawson, 1b; E. Hutchison, 2b; Ray Hutchison, 3b; L. Dawson, ss; D. Rutherford, rf; F. Barnard, lf; G. Morrison, cf; R. Rutherford, sub.

South Monaghan and the 6th Line have yet to play off for second place.

Standing of Teams.

The standing of the four teams in the League is as follows:

	Won.	Lost.
Zion	2	5
South Monaghan	3	4
6th Line	3	4
Peterborough	6	0

BELYEA WON HIS HEAT AT REGATTA

Champions Is Not In As Good Condition As He Shculd Be For Major Event.

ST. CATHARINES, Ont., July 28. — Threatening weather conditions which did not deevlop failed to interfere with a successful completion of the first day's events of the 41st annual regatta of the Canadian Association of Amateur Oarsmen on the Royal Canadian Henley Course here yesterday.

"Quite in keeping with the interest centering upon the Senior Singles was the finish of the second heat which Hilton Belyea of St. John, the present champion won, and which was keenly contested. Since his return from competing in the Diamond Sculls at Henley it had become apparent that the Easterner was not in his best condition. His win yesterday was accomplished by his gamest performance since he made his bow on the local course. Paul Costello of Philadelphia, who has been expected to be Belyea's chief opponent in the finals which are to be run to-day, won his heat fourteen seconds slower than was required for Belyea's heat, but Costello did not have the same opposition. McGuire of Buffalo, provided the surprise of this event. Drawn with Belyea, Gilmore of Philadelphia and Switzer of Ottawa, McGuire made a dangerous challenge for first place. Had he steered a better course and maintained the same clip it's doubtful if the champion could have finished first. As it was Belyea nearly collapsed at the finish. Gilmore, as was expected, picked up an early lead. McGuire tacked on to Belyea from the start, apparently paying no attention to anyone else. At the mile they had Gilmore in third place but the Philadelphian, with a fresh burst of speed urged his shell over as the centre piece of three shell lapping movement.

Costello's heat was no such contest. He finished nearly seven lengths ahead entirely fresh and lost a couple of lengths by running foul of a buoy. Johnny Durnan was an early contender but faded before the last 100 yards. It was a good race between Kane and Durnan for the first mile.

Major Leagues Help To Keep Hospitals Going.

DETROIT, July 28.—Illness and injuries have played no little part in both major league races this season.

The hospital list, indeed, has been an extremely large one. Even more so than in other years.

And while most of the ailments have been more or less of a minor nature, still they have been serious enough to keep players out of the game for quite lengthy intervals with the usual moral and psychological effect to a team.

Perhaps the Detroit club has been one of the hardest hit. Player after player on the Tigers' roster has been forced out of the lineup through some cause or other. One cripple has followed another to the convalescent ward.

Bob Fothergill, with badly bruised ribs, was out of the game for a week. Emory Rigney, suffering with an attack of lumbago, was out four weeks. Bobby Jones, with a fractured ankle, was missing from the lineup for six weeks. Fred Haney, down with a twisted ankle, was out three days.

Then Harry Heilmann was suspended for nearly a week for giving an umpire a brown derby as a token of his esteem.

Old Man Jinx certainly has been hot on the Tigers' trail. But practically every other team in the big leagues is having its troubles, too.

OMEMEE TEAM DROPPED A GAME AT MILLBROOK

MILLBROOK, July 28. — The Omemee juniors and Millbrook juniors played an exhibition game here yesterday. The score was 18-5 in favour of the home team. The lineups:

Millbrook Juniors—F. Russell, p.; S. Gilmour, c.; B. Shaw, 1b.; E. Burnham, 2b.; A. Armstrong, 3b.; L. Ingram, s.s.; W. Sayles, r.f.; E. Carson, l.f.; L. Russell, c.f.

Omemee Juniors—Weir, p.; Overhalt, c.; Morton, 1b.; Finley, 2b.; Bradburn, 3b.; Stephenson, s.s.; Sloan r.f.; Black, l.f.; Mackey, c.f.

Umpire—G. W. Sayles.

Sport News

Sport talent comes in flocks. In boxing you have, as a rule, a predominating number of good men in only one division at a time. In baseball there is generally one position in which the largest number of stars can be found.

When one tries to pick the best third basemen in the majors, a healthy argument starts. There are today undoubtedly more stars at third than at any other position.

The National League is becoming convinced that its greatest performer is Pi Traynor of Pittsburgh. The National has a number of crack third sackers, but Traynor is the pick of a notable field.

In the American League opinion is more divided, Bobby Jones of the Tigers, Willie Kamm of the White Sox, Joe Dugan of the Yankees, Bluege of the Nationals, are remarkable players.

There are no new stars in the outfields of the American League. The first baseman find in Lu Blue the best man at the position, but outside of Blue there is not a crack performer. Walter Pipp of New York, is the nearest approach to the Detroiter and Joe Judge of Washington would rank second to him if Judge could remain in the game any length of time. There is a dearth of good second sackers, the veteran Eddie Collins of Chicago still being the best in the field. Shortstops are also a mediocre company, with "Chick" Galloway of Philadelphia, best in the group and Emory Ridney of Detroit and Gerber of St Louis, close behind him.

The real quality is found among the third sackers.

Connie Mack some weeks ago remarked that any pitcher who gave Babe Ruth a good ball to swing on when there was a man on base was a "fool." Connie could not agree with the interviewer, who was of the opinion that Ruth should be pitched to.

There has been an unusual amount of criticism of the pitchers who walk Ruth whenever the score is close, but baseball strategy demands this, says Mack. Ruth IS the New York team and when Ruth hits the psychological effect is a great advantage to the Yankees.

Pitchers bear down on the batters who precede Ruth in the batting order. They want to keep them off the bases in order to discount a home run by Ruth. When a pitcher gets rid of Ruth, he is apt to let down and this fault has lost a number of ball games for opponents of the Yanks this year.

Ruth, considered from any angle, is a menace to the opposition when he comes to bat.

John J. McGraw insists that his players observe the "curfew bell." It is a rule on the New York club that all members of the squad must be in bed before midnight. McGraw stands at the hotel entrance as a rule at night and checks the players as they come in. Any man who stays out late has to settle with McGraw.

"We may lose a pennant because our pitchers are hit or because our players fail to hit, but we won't lose it, because we are not in condition." says the New York manager.

Circling the bases demands speed, plus. Hans Lobert established the record for baseball when he circled the sacks in 13 4-5 seconds. Hart Hubbard, the University of Michigan sprinter, hurdler and broad jumper, tried to beat this mark on the Cincinnati diamond recently. He required 14 seconds flat to go around. That is within one-fifth of a second as fast as Lobert ran. Hubbard undoubtedly could beat Lobert on a straightaway, but circling the bases is a different matter. Hubbard never tried it before. Probably, if he practiced rounding the sacks he could beat Lobert's mark. The distance is 120 yards, but three turns are required and that is where the trouble exists, particularly for a sprinter who never took a sharp turn in a race.

In New York the World admits being puzzled over the hold prize fighting has on the public. The World admits that a good fight is undeniably exciting, but points out that only one match out of every 10 or 15 is good. The average appears to be less than that in Detroit. Comments the World:

"Day in, day out, baseball is far more interesting. Even the best of fights has many dull moments. Often all the pertinent action is crowded into a period of a few seconds. A close ball game may have situation after situation, but as a rule there is just one crisis in a fight."

Public interest in boxing is largely manufactured, believes the World. As a rule the sport page is the best written section of a newspaper and the sport writer is at his best generally when he describes a fight. The writer finds in a big match all the dramatic element that brings out his finest ability and he generally produces an inspired story. It is the effect of these stories on the reader that creates the unwarranted interest in boxing.

"In a measure it is unfortunate that the boxing reporter accomplishes his task so magnificently. He creates in many cases, a work of art, but he falsifies life. The story of the fight, nine times out of ten, is far more enthralling than the fight itself."

It accuses fight reporters of becoming romanticists. Reference is made to Battling Siki. As the wild man Siki became a remarkable drawing card. The imaginative writers found in him something appealing and they set about to make the most of it. Siki developed into an international character within a few days after he knocked out Carpentier. Siki made fine "copy." He was unique. Then came the life story of the black Siki and imagine the disillusionment contained in the opening sentence, "I was born in Senegal, and my people wear trousers and are Christians like yourselves."

This causes the World to ask, "Why should anybody pay a high price for a box seat merely to see a Christian like himself."

Ranking the sports as they appeal to the spectator the World accords first place to baseball. Second place is given to football if the game is one in which leading major league teams are involved. Polo takes third place and boxing comes after polo. But baseball, football and polo, in order named, give the spectator the largest number of thrills.

Of the leading three sports polo must still cater to popular fancy, but this will happen sooner or later.

TRAPSHOOTING

The Peterboro Gun Club held their weekly shoot last evening but owing to the dull weather the attendance was small. Roy Hutchison was in good form, making a straight in the first twenty-five, and leading with forty-six out of fifty.

Following are the scores:—

Hutchison	46	50
Graham	41	50
Coon	21	25
Symes	18	25

Right There
WHERE YOU CAN PUT YOUR HAND ON IT
keep a bottle of
Absorbine Jr.
Then—when the children develop Sore Throat, or Pain in the Chest—or there is a Bruise or Burn or Cut to Dress—you have the right remedy to ease the pain, allay inflammation, render the wound antiseptic and start healthy healing.
$1.25 a bottle
at most druggists or sent postpaid by
W. F. YOUNG INC.
Lyman Building - - Montreal

HAIR STAYS COMBED, GLOSSY
"Hair-Groom" Keeps Hair Combed—Well-Groomed

Millions Use It—Fine for Hair! —Not Sticky, Greasy or Smelly
Get a jar of "Hair-Groom" from any druggist for a few cents and make ever stubborn, unruly or shampooed hair stay combed all day in any style you like.

SMOKE OLD CHUM TOBACCO

Albion Sweets
ALL KINDS OF
Fresh Fruit Chocolates
The healthiest Candies you can eat
LB. BOX 60c
SPECIAL FOR TODAY
Marshmallow - 29c lb.
ICE CREAM
Fresh made from pure Cream every day.
BRICKS 30c

DANCING
Meet your friends and enjoy a pleasant evening at the
Rendezvous Pavilion
AT CHEMONG PARK
High-Class Music - Splendid Floor
Chemong Park, with its fine bathing beach, dressing rooms, and conveniences for picnics, is the ideal place for Peterboro people.

IT'S COOL AT THE CAPITOL

STARTS MONDAY

THE ARISTOCRAT OF ENGLISH PICTURES !

Made in England with a cast of Celebrated English Stars

EPIC Entertainment

From the Semi-Historic Romance by

GEORGE MEREDITH

"DIANA OF THE CROSSWAYS"

Featuring the Sarah Bernhardt of the London stage

FAY COMPTON

LAST TIME TO-NIGHT

Rex Ingram's First Triumph Since "The Four Horsemen"

"Where the Pavement Ends"

With ALICE TERRY, RAMON NOVARRO — *Also*—Round 5, the New Series "The Leather Pushers"

Capitol Concert Orchestra---Florence Gladman Directing.

Sports

EXPERTS NOW SAY JESS WAS NOT FIT

Former Heavy - Weight Champ was Out Of Condition For Firpo Bout.

Willard has retired now from the game that was very good to him. Although he never had a shot at the purses that are being given to Jack Dempsey now, he, nevertheless, earned a little fortune in the ring.

He never liked boxing, and he never had the fighting instinct of Dempsey, who really likes to put on the gloves. Willard was always misunderstood and rather disliked by the public.

It must have been an unusual and pleasant experience for the former champion to hear 90,000 fans in a chorus shouting: "Come on, Jess," when he had Firpo in a bad way in the fifth round of the fight.

Willard might have responded four years ago, but he couldn't that night. He was too old and too "through" to deliver.

Right after the fight, Willard's handlers said that he was suffering with neuritis in his left arm and that doctors had been treating it for several days before the fight.

Since then several experts have printed stories that it was known on the "inside" that Willard had broken up in training and that he was not in condition to fight.

The same experts, even up to the day before the fight, were writing that Willard was in the best of condition, that he was almost as good as when he took the title from Jack Johnson and that he was in condition to put up a great fight.

Only one story was printed before the fight that Willard was NOT in condition.

That story was written by Jack McAuliffe, the retired, undefeated lightweight champion, and it was carried by the United Press.

McAuliffe admits that he did not know exactly what was the matter with Willard, but he knew that he was not right, and that he was not in shape.

Willard says that Dempsey will beat Firpo. Jack Johnson says there are three heavyweights who can beat the champion: Luis Firpo, Harry Wills and Jack Johnson.

Wilard has fought both Dempsey and Firpo. Johnson has done all his recent battling with speed cops.

GOLF FATAL TO BIRDS.

LONDON (By mail to the United Press).—Partners in golf foursome killed two birds during a round at the Thorpe Hall course, in Essex.

A. W. Wass drove from the tenth tee. The ball hit a tit-lark fifty yards away. The bird was cut cleanly in two.

Ten minutes later Wass's partner, A. F. Hart, played his second shot—a mashie—from the twelfth fairway and struck a singing lark in flight. The bird was killed, but not mutiliated.

Both birds are to be stuffed, and will be placed in the clubhouse along with a partridge and a greenfinch killed by other golfers.

RUSSIAN TRADE INCREASES.

MOSCOW, July 28.—(Associated Press)—Russia's foreign trade for the six months ended March 31 shows an increase over the preceding ha'f year, according to official statistics The value of the exports is placed at 47,831,000 gold rubles. More than 30 per cent. wen to England.

Imports are valued at 110,359,000 gold rubles, and 45 per cent. came from England.

Renew Your Subscription.

O'ROURK IN WRONG WITH COMMISSION

Threatens To Make Revelations If Charges Are Pressed. Weighing in The Fighters.

—NEW YORK, July 28 — Tom O'Rourke, veteran matchmaker of the Polo Grounds Athletic Club, which promoted the Eugene Criqui-Johnny Dundee featherweight title match Thursday nigt, was suspended yesterday by the New York State Athletic Commission as the result of a dispute with Walter Hooke, Deputy Commissioner, Thursday, when Criqui and Dundee weighed in. The Commission issued no explanatory statement of its decision, but O'Rourke discussed the incident freely.

"Hooke objected to a test of the scales by myself and Robert Eudeline, Criqui's manager,' declared O'Rourke, "before the fighters weighed in. I insisted that every precaution be taken, however, as the boxers and $10,000 forfeits at stake to make 126 pounds, and the result was we found the scales to be off balance by a pound.

"I doubt whether the Commission as a whole will sustain its decision when I am given a hearing. I am prepared to make important disclosures. however, if the case against me is pressed."

Criqui and Dundee both scaled 124 1-4 pounds.

The weighing in of Benny Leonard lightweight champion and Lew Tendler, Philadelphia challenger, for their 15-round match at the Yankee Stadium last Monday, also occasioned considerable comment. Contrary to usual custom, newspaper men were not permitted to witness the proceedings. It was announced Leonard weighed 134 and Tendler 133 1-2, but they refused to step on the scales again to verify those figures.

BASEBALL DYING OUT IN PHILIPPINE ISLANDS

MANILA, P. I., July 28.—(Associated Press).—Baseball, the American national pastime which was expected to replace cock-fighting here, is dying out in the Philippine Islands, and the Department of Public Instruction, by its lack of interest, is blamed for the failure by a sporting writer in a local newspaper The Manila league is said to be the only baseball organization in the islands in a flourishing condition today.

During the last five years, sporting authorities say, the Department of Public Instruction has given no encouragement to baseball through the bureau of education. Prior to that time, it is said, the bureau of education was actively engaged in fostering the national game in the islands, with a view to eliminating the island sport of cock-fighting.

Teachers brought here from the United States, it is charged, do not play baseball and have little, if any, knowledge of the game or of athletics in general.

The Philippines Amateur Athletic Federation, according to dyed-in-the-wool baseball fans, is favoring indoor baseball over the outdoor game. It is pointed out that in the new P. A. A. F. athletic annual only three pages are devoted to baseball out of a total of 384 pages. Eleven pages are devoted to the rules of indoor baseball while many additional pages are used for general information of the indoor game.

Filipinos, it is agreed, are as keen today as ever they were in regards to baseball. The players have developed into crack moundsmen, backstops, in and outfielders, and while their hitting is weak, compared with American big league standards, they are fast developing their stick work.

LEFT HAND HITTER HAS SMALL EDGE

Hornsby & Heilman Upset The Dope By Leading The Leagues.

By BILLY EVANS.

Who is the greates right-handed batsman in baseball?

Unquestionably that honor lies between Rogers Hornsby of the St. Louis Cardinals and Harry Heilmann of the Detroit Tigers.

A vote of the pitchers in the two major organizations would probably reveal the fact that there is little to choose between them.

Hornsby and Heilmann are two right-handed batters who have refused to yield to the general belief that the left-handed hitter is supreme.

In 1021, when Hornsby led the National League with an average of .397 and Heilmann showed the way in the American with a .394 total, these two great right-handed batters performed the unusual in baseball.

They Led Leagues.

The records reveal the fact that not since 1904 has two right-handed batters led the major leagues in the same year. When Hornsby and Heilmann turned the trick in 1921, it was the first time it had happened in a span of 16 years.

When it comes to leading the major leagues in batting, the left-handed batters have a decided edge. In the last 17 years Harry Heilmann is the only right-handed batter to top the American League averages. Left-handed batters like Ty Cobb, Tris Speaker, George Sisler and George Stone have carried off the premier hitting honors.

Ty Cobb has hogged the situation by leading the league 12 times, nine of the years in succession.

In the National League the right-handers in the same length of time have made a much better showing, it being about a 50-50 proposition, due to the showing of that great batter Hans Wagner and his close rival, Rogers Hornsby.

Hitting Around .400 Now.

The year 1923 looks as if it might be another season in which the right-handers would hold the margin Hornsby and Heilmann have been hitting around a .400 clip since the opening of the season. If they keep up their present gait it is a certainty they will repeat their feat of 1921, in having two right-handed batters lead the major leagues.

The style of Hornsby and Heilmann at the bat is somewhat similar. Both have a tendency to take a healthy swing at the ball. Pitchers in their respective leagues work on the theory that slowing up on these two great hitters is most essential. True, a slow ball at times seems to bother both of them, yet if the next pitch is the same style of ball, they may knock it over the fence.

The only feature of batting does there appear to be much difference and that is in consistency. Heilmann has arrived with a vegeance for only about the last four years, while Hornsby for perhaps twice that time has been one of the stellar batsmen of the National League.

Both are now waging a thrilling battle for supremacy in their respective leagues. In each organization a bunch of crack left-handers are attempting to oust them. Perhaps it would be well to render a draw decision on the pair and permit their averages at the close of the season to speak for themselves as to supremacy among the right handers.

Lawn Tennis

It would seem a simple thing to grab a tennis bat, but nine out of ten will do it wrong. That is they will be wrong if they have any ambition to become a good player. If you are going to be satisfied with just getting the ball over the net, any grip that enables you to do that will be good enough. But if you have aspirations to become a real player, correct grip will be primary need and it is much easier to master it at the start, than it is to change over you have developed your game to the point where you realize your mistake.

The correct grip is known as the "English' grip. It was, of course, not universally accepted without some controversy, but it is now generally conceded to be the best and is used by all the leading players. There is only one stroke that cannot be made without changing and that is the reverse American serve, which is fast becoming obsolete. The main feature of the English grip is that the wrist is free and flexible in all positions and every good strike needed can be made without moving a finger.

It is rather a hard thing to describe without elaborate diagrams, but is very simple to do, particularly if the racquet handle is oval or flattened as suggested in previous article The main point is, that the thumb should be almost flat along the face or smooth side of racquet with the rest of the hand extending as far around as it will. An easy way to do this is to hold the racquet edgewise and making a V of the thumb and fingers, close down on the handle so that the top edge comes as far up into the V as possible. For a high back hand stroke some players, extend the thumb endwise along the handle to give better control, but this is a matter of choice.

If this primary contact is properly established, the natural position of the head of the racquet will be above the wrist where it should be except in rare emergencies. This grip will be a slight strain on the wrist for those not accustomed to it, but it soon develops strength and flexibility there, which is absolutely essential to good play.

The next article will deal with service and will appear in Wednesday's paper.

The sun gives 800,000 times more light than the moon.

CURLERS WIN IN THE FIFTH

Two Homers and Seven Runs Rout Leafs in Midget Game.

Home runs by McLeish and Woods featured the batting of the Curlers when they defeated the Maple Leafs in a Midget series contest last evening by 14 to 7. The Curlers broke out in the fifth when they cinched the game, the Leafs blowing badly, allowing seven runners to cross the plate. Up to that stage the teams had battled well, both pitchers having a big edge on the batters.

Woods struck out the side in the first. Armstrong's wildness gave the Curlers a pair of runs in their half. Ecobichon and McLeish, who were passed, completing the circuit.

In the second the Leafs went out in a row, Carroll grounding out, and Armstrong and Cohen fanning.

The Leaf's pitcher came back strong and fanned Vincent and Fraser, passed Baird and struck out Ecobichon.

The Leafs tallied two in the third Brunton and Heard scoring after some wild work by the Curlers. Heard got the first hit of the game in this frame.

Curlers went out in order, McLeish fanning, Woods grounding out and Baker by the struck out route.

Nothing developed in the Leafs' fourth, but Curlers sent three runs across, after Gray had fanned on singles by Fleming and Baird, and Fraser's double.

The Leafs got two in the fifth after Jones and Levinne had fanned. errors by Woods and Baidr, a wild throw and a passed ball, scoring Miller and Brenton.

The Curlers delivered a knockout in their half by getting seven runs. Wods started it by hitting to deep centre for a home run. Baker was hit and McLeish, who went to the runways, made second and third, only to go out at the plate when Gray shot a grounder at Heard.

Then the Curlers proceeded to pack the bases, Fleming and Fraser getting free transportation. Baird drove a hard one at Cohen, who juggled the ball and threw badly to the plate. A passed ball, Heard's error on Ecobichon's grounder and McLeish's home run completed the Curlers' outburst.

Four batters faced Woods in the sixth, Carroll getting on when hit by the pitcher. The runner was stranded at third.

Curlers took a pair of tallies in their sixth, and in a belated rally in the seventh, the Leafs gathered three, Brunton helping a lot with a double to the left field fence for the Leaf's second hit of the melee.

The teams:

Curlers: Ecobichon ss; McLeish 1b; Woods p; Baker c; Gray 3b; Fleming cf Vincent lf Fraser rf, Baird 2b.

Maple Leafs — Brunton C, Heard 1b; Walton 2b, Carroll ss; Armstrong p; Cohen 3b; Jones lf; Levine cf; Miller rf.

By innings:

Maple Leafs .. ..0020203— 7 2 6
Curlers .. ..2003720—14 6 7

Home runs — McLeish, Woods; two base hit, Fraser, Brunton; struck out, by Woods, 12; by Armstrong 10; base on balls, off Woods 2, off Armstrong 6; left on bases, Maple Leafs 3; Curlers 2. Umpire A. C. Kay.

BIG GAMES ON OR NEXT WEEK

Important games are scheduled for next week in the Juvenile, Midget and Bantam divisions of the city baseball championships.

Belmonts and Curlers complete the first half of the Bantam series at King Edward Grounds on Monday evening and a win for Belmonts will tie the team with Curlers for second place, Rotary already having won first place.

The Midget Feature

On Tuesday evening at Sacred Heart Grounds. Curlers and Sacred Heart Midgets will replay their five innings tie game. The fans should see a tidy contest. At King Edward Grounds on the same evening Kiwanis and Rotary open the second half of the Bantam race.

Juvenile Leaders Meet

At Riverside Park on Wednesday evening, Sacred Heart and Maple Leaf Juveniles, will meet for the first time in the second half. One of these two teams will represent the city in the O.B.A.A. race, and the game will serve to show the fans, the calibre of ball played in this series and what may be expected of the winners in the Ontario Championship games.

On the same evening at King Edward Grounds Cognawaga and Keene will play an East Peterborough League contest.

On Thursday evening at King Edward Grounds, Sacred Heart and Maple Leafs will meet in a Midget game. At Sacred Heart grounds Lock Works and Hillcrestsr come together in a Juvenile game.

On Friday evening at King Edward Grounds, Curlers and Hillcrests are billed for a Midget game. Hillcrests are having trouble in getting their players together and if they should default next week and Sacred Heart defeat Curlers and Maple Leafs the Midget series being tied up, may be decided by a sudden death game between Curlers and Sacred Heart at King Edward grounds, on Friday evening. A loss by Sacred Heart to either Curlers or Maple Leafs in the schedule game, will give Curlers the first half.

Team managers are urged to make a special effort to have their teams on the Grounds ready for play at 6.10 p.m.

The schedule for the week follows:

King Edward Grounds

Monday, Bantam— Belmonts vs. Curlers.

Tuesday, Bantam —Rotary vs Kiwanis.

Thursday, Midget—Maple Leafs vs Sacred Heart.

Friday, Midget—Curlers vs Hillcrests.

Sacred Heart Grounds

Tuesday, Midget—Sacred Heart vs Curlers.

Thursday, Juvenile—Lock Works vs Hillcrests.

Riverside Park

Wednesday, Juvenile — Sacred Heart vs Maple Leafs.

Midget tSanding

Hillcrests defaulted to Sacred Heart last evening, making the midget series standing as follows:

	W.	L.	T.P.
Curlers	4	0	2
Sacred Heart.....	3	1	2
Maple Leafs	2	3	1
Hillcrests	0	5	1

WET UMBRELLA.

When an umbrella is wet do not open it to dry it; wipe it down with an old silk handkerchief and leave it to drain shut up, with the handle downward.

TELEPHONE 1267F
The Peterborough Ukulele Band
Entertainment Contractors

Financial News and Views

Canadian Stock Exchange And Mines — *New York Stock Exchange and Curb Prices*

Today's Quotations and Opinions and Reviews of the Markets.

NEW YORK, July 28.—(Special.)—To-day was one of the most active Saturdays experienced on the stock exchange in some time with prices weak from the opening, reaching new lows in many instances as the session progressed. It was difficult to pick out the weakest group of the list as every department participated. Pressure was particularly pointed to the Oils and Steel stocks, Marland Oil, which was very weak on Friday, being off 4 5-8 on the day, dropped another 3 to 39 1-4. Steel was off 1 5-8 on the day, selling at 85 3-4 and was more active than it has been in some time. Studebaker supplied the feature of the automobile group, selling at 99 1-2, off 2 from the close and stop orders were caught in the stock in some quantity.

Baldwin, the Bears speculative favorite, sold at 113 1-8, off 1 3-8 and even American Locomotive, which through 67, selling at 66 7-8, off 3-4 through 67, sellin gat 66 1-8, off 3-4 for the day. It is just three weeks ago that a feeble rally commenced in the market and it lasted just two and one half weeks. Some professional short covering caused some of the weakest stocks to rally somewhat during last minutes of trading. For instance, Steel Common sold at 87 1-4, up 1-4 from the low, and Marland 30 3-4, up 1 1-2 from the low of the session. Studebaker was under pressure up to the close, selling at 99 7-8, off 1 5-8. Accumulation of overnight selling orders, some as the result of margin calls, made for a heavy opening of the stock exchange to-day with the Oils under pressure. Cosden opened at 34, off 1-2, Marland sold at 31, off 1 1-4, and Producers and Refiners at 31 5-8, off 1-4. Dupont sold at 112 1-2, off 1 1-2 net, and Can. at 81 1-2 was unchanged. Bethlehem Steel lost 3-4 at 46 1-2.

(Quotations supplied The Examiner by Nelson & Martyn, Stock Brokers)

NEW YORK STOCKS.

	High	Low	Close
Allied Chem.	64⅞	64¼	64¼
Amer. Can	88⅝	86½	86¾
Amer. Loco.	67⅜	66⅝	66⅜
Amer. Smelters	54⅜	—	—
Amer. Sugar	60	59¼	59¼
Am. Woollens	83	81⅛	83 ⅜
Anaconda	40	39⅜	39⅜
Atchison....	96	—	—
Baldwin Loco. 113	112¾	112¾	
Balt. & Ohio	47¼	45⅝	45⅞
Beth. Steel	46¾	45⅞	45⅞
Cal. Pete.....	19¼	18⅝	18⅝
C. P. R. 144⅞	114¼	114¼	
Cen. Leather	20⅛	20	20
Ches. & Ohio	58½	58	58
Chile Cop.	26⅛	26¼	26¼
Chandler....	50	48¾	48⅞
Coca-Cola	75½	75	75¼
Corn Prod. 118¾	117½	117¾	
Columbia Gas	33½	—	—
Cuba Am. Sug.,	25⅛	24¾	24¾
Cuba Can. Sug.,	10¼	—	—
Cont. Can.	46	45⅝	45¾
Cosden Oil	34¾	33⅛	34
Crucible 60¾	59	59	
Davison Chem. ..	30	28¼	28⅜
Del. & Hudson ..102¼	—	—	
Dome	35¾	—	—
Erie R .R.	11½	11⅛	11⅛
Erie First	17⅝	—	—
Fam. Players	70¾	70	70⅛
Gen .Asphalt	25½	25⅛	25½
Gen. Motors	13⅞	13¾	13⅞
Gulf State Steel..	68¾	67⅛	67¼
Houston Oil	47	45½	45½
Ind. Alcohol	46½	45⅜	45⅜
Int. Nickel	12⅝	12⅜	12⅜
Int. Paper	33⅝	33½	33½
N. Y. Central	97⅜	96¾	96¾
Cons. Gas	60½	60⅛	60½
Kennecott	33	32	32⅝
Kelly Spring.	32¼	30	30
Prod. and Refin...	31½	30⅛	30¾
Mid. States	7¼	6¾	6¾
Pan-Amer. A	58⅝	55¼	55¾
Pan-Amer. B	55⅜	52¼	52¾
Republican	42⅝	42	42
U. S. Rubber	41	40⅛	40⅛
Sinclair	22⅞	22⅛	22⅝
Studebaker 101⅜	99¼	99½	
St. Paul C.	17¾	—	—
St. Paul Pf.	29⅞	29¼	29⅞
U. S. Steel	88⅛	86¼	86⅞

CANADIAN STOCKS.

	High	Low	Close
Atlan. Sugar	17	—	—
Abitibi	59¾	59	59
Barcelona	19	18	19
Brazilian	48	46⅜	46⅜
Bell Tele..... ....122½	121½	122½	
Brompton	40	38⅝	38⅝
C. P. R. 149	147	148	
Gen. Elec. 103	101½	103	
Can. Steam. C. ..	16	15	16
Can. Steam. Pf.,	48¼	46½	47
Cement	80	—	—
Quebec Ry.	18½	17	17
Smelters	25¾	25	25
St. of Can.	69½	67¼	69½
Span. River C. ..	87	84¼	87
Toronto Ry.....	78	77	78
Twin Cities	71¼	69¾	70¾

MINES.

Standard Mining Exchange closed on Saturday during summer.

MONEY.

Call—5 per cent.
Sterling—458½.
Francs—588¼.
Lire—436.
Marks—909,090 for $1.00.

BANKS.

Toronto 186	184	186	
Royal.... 220			
Standard.... ....170½	170	170	
Union 118¼	116	117¼	
Hamilton.... 150	—	—	

CHICAGO GRAIN.

WHEAT.

	High	Low	Close
May 105¼	103⅜	103⅜	
July 97⅛	96⅛	96⅛	
Sept. 97⅛	95¾	96	
Dec. 100⅜	99⅛	99⅛	

CORN.

July 88¾	88¼	88⅛	
Sept. 77⅝	77⅛	77⅛	
Dec. 63⅝	63⅛	63⅛	

OATS.

May 39½	—	—	
July 41⅜	40⅝	40⅝	
Sept. 35½	35	35	
Dec. 37⅛	36¼	36¼	

Money Makes Money

IF INVESTED TO GOOD ADVANTAGE

DON'T BUY STOCKS ON BULGES

—but do so when they look WEAK. THAT OPPORTUNITY IS NOW. MINING SHARES ARE REALLY CHEAP. Clifton, Con. West Dome, Lorraine, Baldwin, Atlas, West Tree, Beatty, Buckingham, Beaver, Keeley, and many others are at low prices.

We will buy 5,000 shares of BALDWIN at prevailing prices for $125. on margin. Every point advance will show you a profit of $50. This stock has sold at double its present value.

NELSON & MARTYN
BROKERS
332½ George Street
Suite "A"
'Phones—229J, 229W, 1736F and 1139W.

ART EXHIBIT AT THE ARTCRAFT STUDIO

Peterborough is going to have its first "Exhibition Sale of Pictures," conducted by a local dealer during the first two weeks in August. Mr. Mathias, of the Artcraft Studio, will have on exhibition some very good paintings in oil and water color, a few pastels and some color etchings, etchings, old engravings and old prints.

A seascape, "Castle Rock," Lynton Devon, and landscape, "The Thatched Cottage," Amberley, Surrey, by Dan Sherrin, A.R.A., of Hune Bay, England, and including a crisp little water color of a fishing smack—at rest—in the moonlight, by the same artist.

A beautiful water color will be in the exhibit, a landscape by Hannaford. One of the most noticeable in the color etchings is one of "The Age of Innocence," by George P. James. Its exquisite coloring and perfection of the etchers art, in exact reproduction of a famous painting, will give you a pleasure great indeed.

There are several other very attractive offerings which Mr. Mathias has on his walls. We will not describe them, but advise you to set aside a day or two during the first two weeks in August and see for yourself, and by your patronage also encouraging this initial venture by our local art dealer.

Mr. Mathias informs us that any painting, work of art or picture that is for sale can be secured for you by him and costing you less than if you went to a dealer in the larger centres. He also repairs and remodels old frames, and will have a few built to order, in his exhibit.

THE OLD GARDENER SAYS.

If your hollyhocks have gone to seed you can start new plants at once. It is far better to sow the seed now than to wait until spring. Make a seed bed in an old cold frame of a corner of the garden that is well drained, and where the sun shines all day. Do not plant the seed more than three inches deep, or nearer than three inches to each other. Water should be applied freely each evening, putting a piece of burlap over the bed unless a fine spray can be used.

United States makes 90 per cent. of the world's motor vehicles.

THEATRES

EPIC Entertainment

ENGLISH PICTURE AT THE CAPITOL

Another triumph for the English-made picture—this time it is "Diana of the Crossways" adapted from George Meredith's famous novel of British intrigue, romance and politics with the talented star of England's legitimate stage, Miss Fay Compton in the title role. The picture comes to the Capitol Theatre Monday for a three day stay.

Miss Compton while remembered for her great stage work in the Follies as "Mary Rose" in Barrie's play of the same name, and more recently the toast of London as the heroine in "Quality Street" at the Haymarket Theatre. She has appeared with marked success in "The Old Wives Tales" and "A Woman of no Importance" but the English reviewers who have seen "Diana of the Crossways" say it is by far the best role. The Crossways was a rambling old house, (and by the way, the original house of the story, and old red brick building near Dorking, is used in the picture) dearest of all places to Diana Merion. The story opens with Diana as an orphan, at the point of disposing of the home place to a barrister, Augustus Warwick. The girl's extreme beauty and high breeding makes her the favorite wherever men and women congregate in drawing-rooms. It is one of the greatest stories of the last generation and is centering round the great Irish wit and beauty, and is just as applicable today as at the time when it was written. It deals, in fact, with the actualities of life and character, limned by the hand of a master.

Campbellford Personals

W. J. Dagleish and family motored to Toronto, for the week end.

W. G. Wood of the Bell Telephone Company, has moved into the John Govan residence on Ranney street.

Miss Gladys Walker, who for the last two years has been at the home of Miss Stanley has gone to Toronto. where she has obtained a position.

Mr. Harry McGrath, teacher from Toronto, is spending the holidays with his mother, on Sebastapol street

Miss Eva Tucker is visiting her sister Mrs. E. Cochrane.

Mr. J. C. Anderson moved his household effects to-day into the house which he recently purchased from Mr. E. T. Morton.

Miss Jennie Dillworth of Meyersburg, attended the wedding of her friend. Miss Hulda Symons, at Colborne last Wednesday.

Miss Annie Pomeroy of Meyersburg, is spending a few days in Toronto.

Mrs. M. H. Hart is visiting her son, Mr. A. P. Merrill of Toronto.

Mr. and Mrs. T. Wilson and Mr. G. Wilson are spending the week end with their mother.

Mrs. J. W. Cairns and little daughters, Misses Marion and Grace are visiting relatives in Detroit, Mich.

Mr. Joseph White of Peterboro, was a guest at the home of Mr. and Mrs. Richard Cook, this week.

Miss Muriel Mills is spending a few holidays with friends in Belleville.

Miss Lulu Gay returned home on Thursday, after a month's visit with her aunt at New Liskeard.

Mrs. Nelson McKibbon and daughter, Miss Annie of Trenton are visiting at the home of the former's sister, Mrs. Rod Keller and niece, Mrs. C. W. Palliser this week.

Mrs. Carrey of Elgin, Illinois, and Mrs. Root of Dawagac, Mich., spent a week with their cousin, Mrs. G. W. Ayrhart, Sebastapol street.

Miss Beatrice Ayrhart and Miss May Bell have returned after a few day visit at the home of James Scott Rawdon township.

AMERICA'S ONLY RUBBER PLANT GROWS IN TEXAS

ALPINE, Texas, July 28. —(Associated Press).— The only rubber producing plant known to grow uncultivated in North America is found in the Big Bend country of both Texas and Mexico, along the border, and the only factory in the United States equipped to make rubber from the raw latax is in Brewster county, Texas. A factory was established at Marathon about 15 years ago, but for the past several years has been idle.

The plant from which rubber may be made is the Guayule and grows abundantly in this section of the country. Large quantities have been destroyed by prairie fires and neglect, but much continues to grow without attention. Apparently it will thrive in rocky barren soil where nothing else will sprout.

The Guayule has no resemblance to the rubber trees and plants of tropical countries. It grows in the form of a small bush or shrub and when mature is about four feet high resembling slightly the Texas greasewood bush. Its leaves are small, tough looking, and have a slight similarity to those of other rubber producing plants.

The milky juice, known as latax, from which the rubber is made is in a layer under the bark or skin of the shrub, extending from the root to the topmost branch. The latax is separate and distinct from the sap of the Guayule, which flows through the plant.

The method of extracting the latax differs from that used in tropical countries where the trees are tapped and the juice oozes out.

The fluid is pressed from the entire Guayule plant.

WHITE STAR DOMINION

Montreal—Quebec—Liverpool
Regina (New) ** Aug. 4 Sept. 1 Sep. 29
Dorie (New)** Aug. 18 Sept. 15 Oct. 3
Megantic* ..... Aug. 11 Sept. 8
Canada .. .. Aug. 25 Sept. 22 Oct. 20
*Calls at Glasgow Westbound
**Calls at Belfast Westbound

WHITE STAR LINE
New York—Queenstown—Liverpool
Adriatic .. .. Aug. 4 Sept. 1 Sept. 29
Celtic .... Aug. 11 Sept. 8 Oct. 6
Baltic .. .. Aug. 18. Sept. 15 Oct. 13
Cedric .. .. Aug. 25 Sept. 22 Oct. 20

New York—Cherbourg—Southampton
Majestic (New) Aug. 11 Sept. 1 Sept. 22
Olympic .. Aug. 18 Sept. 8 Sept. 29
Homeric (New) Aug. 25 Sept. 15 Oct. 6

RED STAR LINE
N.Y.-Plymouth-Cherbourg-Antwerp
Sailings Wednesdays

AMERICAN LINE
N.Y.-Plymouth-Cherbourg-Hamburg
Sailings Thursdays.

Full Information
H. G. THORLEY, 41 King St. E., Toronto ,or Local Agents.

News From The Old Country

Send $8 and we will mail you regularly every week for 52 weeks a copy of any British Weekly Newspaper, such as Lloyd's, People, Tit Bits, Pearson's, etc., etc., etc. Hundreds of papers on our Big List mailed free. A different paper sent weekly, or the same publication for 52 weeks. $8 pays for a year's subscription, including postage. Most unique and up-to-date service, greatly appreciated by members throughout the Empire. Send $8 to-day to

PERIODICAL POSTING CO'Y.,
stf PLYMOUTH, ENGLAND

"Breathes there a Man with soul so dead—"

—that he can't relish a glass of O'Keefe's Imperial Brews above all others, when his thirsty tongue clamors for refreshment?

O'Keefe's Imperial Ale, Lager or Stout—all are equally satisfying, the rich mellow flavor of STOUT, the fresh bitter-sweet snap of ALE, the pungent zest of LAGER.

Order a case from

J. M. Brooks & Co.

Distributors for Peterboro.

Also sold at all hotels, restaurants and cafes.

O'Keefe's - Toronto

LOCALS

The D.S.C.R. has appointed Col. Dr. A. W. McPherson to work in conjunction with Dr. E. H. Wood on D.S.C.R. cases. Dr. McPherson replaces Dr. N. H. Sutton, resigned. 6d-29-3122.

HAROLD DUNFORD'S AUTO LIVERY.

Call 224 for Taxi and Auto Service. New Seven-Passenger Studebaker in Service. 78d-199

ROBSON & PENROSE

Cartage and Express Service. Long distance hauling. Two phones 832J, 832W. 414-415 Dublin street. 26d 28 2879

QUALITY AND PRICE.

It does not matter what you pay. It's having the lens with the right correction that counts. You are sure of that at FOWLER'S, and at a moderate price. tf

PHONOGRAPH REPAIRS.

Main-springs a specialty and guaranteed. New mica put in sound boxes. T. Griffin, 124 Park Street North, opposite C.G.E. Prompt attention. 'Phone 2163W. 26d44 3072.

M. PAMMETT.

Auto and Taxi Service. Good equipment. At your call day or night. 334 Aylmer Street. Phone 749. 78d95 3057

MANLEY BROS.

General Carting, Local and Long Distance Hauling. 'Phone 855W.—206 Lansdowne Street. 48d-w-s-127-1415

WHY IS THIS?

Everybody asks for fresh candy, but none asks for fresh ice cream. It is the fresh ice cream that is healthy—why do people not ask for the fresh brand?

CARD OF THANKS.

Mrs. Wm. Moher, East City, wishes to thank Dr. A. W. McPherson, Nurse Simons and neighbours, who so kindly assisted, during her recent illness, also, ladies and nurse in charge of summer camp at Jackson Park for care of children.

JACKSON PARK CAMP.

The comittee in charge of the Jackson Park camp, wish to thank Mrs. Aylmer and Mayor W. H. Taylor for ice cream supplied, Miss L. Davidson for jam, Mrs. Barrington for biscuits, and Mr. Roberts for candy.

G. W. HATTON BUYS FARM

Mr. William Knox sold his farm in Asphodel on Thursday to Mr. G. W. Hatton of Peterboro. Mr. Knox purposes retiring from active farm life.—Norwood Register.

ROACHES ARE PESTS.

And hard to exterminate. Scrubbing or painting will do no good. Get Parke's Roachbane and sprinkle it around all sinks, drains, etc. It chases them quickly. 25c, 50c $1.00 tins, at Bond's drug store, corner of George and Hunter streets.

BINDER AND MOWER KNIVES GROUND, 50c. EACH

All our grindstones run in water. Umbrellas repaired and re-covered. Saws filed and set. Cutlery grinding. Lawn Mowers ground. Phone 109J. Wm. Taylor and Son, the Sheffield Cutlers, 219 Hunter street west. t.t.s.

ST. JOHN'S SERVICES.

Reverend O. H. Glyn Lloyd will finish his course of sermons on the "Dead in Christ," on Sunday evening. At the 11 o'clock service his subject will be "The Comfort and Hope of the Christian," and at the evening service his subject will be "Who are the Righteous?" A very cordial invitation extended to all.

A BABY APE.

The Clark Carnival Show, which opens to-night on the Exhibition Ground had a new arrival this morning in the form of a baby ape, which later in the day was christened "Peter", as an abbreviation of the name of the city in which it was born. The mother ape forms part of the animal show, and is the property of Captain John Wallace.

WE HAVE BARGAINS

in Used Typewriters and Supplies. Good Empires, worth $30, for $20.00 One Monarch, good condition, $35 One Oliver, No. 5, A1 .....$35 Carbon papers and ribbons at bargains. A few Phonographs left. One Sonora, very good ...$35 cash One Edison and 27 Records $25 cash Public Stenography Service. **Nelson's Typewriter Co., 332½ George.**

NEW SHEET MUSIC

Two new lots of latest popular selections in sheet music just received. Greene Music Store, Charlotte street.

* * *

THIS IS A SNAP.

One only, Columbia table graphophone, fumed oak, closing top, and cabinet to match, with 20 selections, for only $49.50. Greene Music Store Charlotte Street.

* * *

One only Greene Phonograph, in fumed oak, with closing top, double doors, just unpacked. Saturday only $19.50. Greene Music Store, Charlotte street.

TELEPHONE 1600 WHEN DELIVERY BOY FAILS

At this season of the year, irregularity of delivery with regard to the Examiner is more prone to occur, in view of the fact that during the holiday period, many of the carrier boys are away from town for various terms, and secure substitutes to look after their routes for them in the meantime. The Examiner will be glad to hear of any such irregularity. Feeling that such cases are the result of new boys, rather than deliberate carelessness, it is the wish of the Examiner that complaints be made as early as possible so that the matters may be righted in the minimum space of time. Telephone 1600.

DR. T. P. McCULLOUGH.

Eye, Ear, Nose and Throat Specialist, 166 Brock St. Phone 36W. d-t

ST. GEORGE'S CHURCH.

In St. George's church to-morrow morning, the Rector will preach on "The Church's Teaching of the Virgin Birth," and in the evening his subject will be "Stewardship."

MURRAY STREET BAPTIST CHURCH.

Sunday school at 10 a.m. Morning service 11 a.m., Evening service, 7 p.m. Rev. W. B. Tighe, B.A., of Ottawa, will preach at both services.

SUCCESSFUL PUPILS

In the recent examinations conducted by the Canadian Academy of Music, Toronto, Miss Gladys Trennum, was successful in obtaining honors in Preparatory Pianoforte, and Miss Jean Fairbairn, honors in Elementary Pianoforte.

Both are pupils of Miss Elizabeth McKee.

Society

Mrs. George Lee and daughter, Dorothy, have returned from Toronto, after a pleasant visit spent with Mrs. T. H. Bullied.

Mr. and Mrs. Harlan Skuce, of Philadelphia, left for their home at noon to-day after a three weeks' vacation with Mr. Skuce's father, Mr. W. J. Skuce, Albert street.

Mr. and Mrs. Hellington Caldwell and family have arrived from Detroit after making an extended motor trip through western Ontario to visit Mrs. M. C. S. Caldwell, 265 Sherbrooke Street. .. ..

Mrs. Burnham and Mrs. Trone of East City, and Mr. and Mrs. Maynard Coward of Otonabee, motored to Pontypool, on Saturday to attend hte funeral of their uncle, J. Cane.

Miss Mildred Hetherington, pupil of Mrs. W. Greenslt , has been successful in passing with honors her primary pianoforte examination.

Miss Margaret Gollop, pupil of Mrs. W. Greenslade, has been successful in passing with honors her primary pianoforte examination.

Mrs. W. A. Greenslade, Dalhousie street, accompanied by Mrs. W. H. Moore, Morrow street, have returned from a motor trip to Beaverton and Orillia.

Master Howard Macdonald, Homewood avenue, is spending the week end at Consecon, the guest of Master Billy Sangster.

Miss A. McGiverin is spending her holidays with her sister in Picton.

Mr. Hogg and Mrs. Wells of Sunderland, were visitors of Mrs. C. Perry this week.

Mr. G. O. Cameron of Montreal, and children, was a visitor in the city this week. Mrs. Cameron is visiting her mother in Port Hope.

Mrs. Weiser of Detroit, who has been visiting her mother, Mrs. G. L. Stevens, has returned home, accompanied by Mrs. Stevens, who will spend some time in Detroit.

Mr. and Mrs. E. H. Snider, Mr. and Mrs. John Marshall, Miss Ethel Wright, and Jack A. Short, of Rochester, N.Y., were the guests of Mr. and Mrs. R. H. Jones at Chemong Park on Thursday.

STRAIGHT JACKET ACT FOR MARKET CROWD

Carnival Show Publicity Stunt Attracted Hundreds This Morning.

Billie Clark's Broadway Exposition with its sixteen attractions at Exhibition Park appears to be the biggest carnival show that has ever come to Peterboro. They will remain here until Thursday night, going on to London for an old Boys' Reunion.

An idea of their magnitude may be gained from the fact that they have their own train of cars, and a set up of tents that fills the entire east end of the Park. Three rides are included in the amusements, a merry-go-round, ferris wheel and sea plane.

Johnny Wallace's animal show is the feature of the Exposition, and his family of monkies had an addition this morning a baby that was receiving maternal attentions this afternoon that seemed almost human.

"You've got to see that monkey," he said; "the people will think it is only another press agent stunt."

At the Empress Hoted this morning in view of the market crowd, Mr. George Daly of Ottawa performed a Houdini trick of escaping from a strait-jacket while hoisted almost to the roof of the hotel. Mr. Daly is with the Illusion Show of the carnival and is claimed to be the only person other than Harry Houdini who does this act.

HE'S TRAVELLING IN A PILL BOX

Tavelling in a "pill box" is the unique experience of S. G. Holmes, of Toronto, who is in Peterborough in the interests of Dr A. W. Chase Medicine Co. But while this statement should not be taken literally, it is interesting to note that Mr. Holmes' motor conveyance is a faithful replica of those pill-boxes in which are carried to so many homes Dr. Chase's well-known remedies for kidney and other ailments to which the human race is subject.

Painted yellow, the aluminum body of this striking rig displays on its two sides the benign and bewhiskered countenance of Dr. Chase himself, with appropriate publicity lettering in dead black.

One of Mr. Holmes' objectives here, as wherever he calls, is to see that Dr. Chase's handy recipe books are distributed in Peterborough homes. These books, while naturally advertising the doctor's proprietary medicines, also offer housewives quite a few "first aids" in and curative recipes for many minor ills which arise from time to time in most families and from which dangerous developments unless checked in their incipiency. Other useful household receipts are also found within its covers.

GREATEST AMONG JEWELS

The Diamond when placed in a daintily-pierced Bar Pin is truly a beautiful article of adornment.

Priced

$25.00 to $75.00

Warne Bros.
DIAMOND HALL
349 George Street

NO PICTURES IN ROGUES' GALLERY

Eyewitnesses Cannot Recognize Bandits' Pictures—Two Women Reported Arrested.

TORONTO, July 28.—(Canadian Press).— Toronto detective department had an unusually heavy list of callers this morning. The visitors included bank messengers and citizens who were on-lookers, when the bandits launched their attack on bank messengers, last Tuesday morning, but though they looked long and earnestly at long rows of pictures of American criminals, none of witnesses of the affair could definitely identify the pictured thugs, as being the men who pulled off the daring robbery in the heart of Toronto's financial district, Acting Inspector Wallace stated that he was quite confident the bandis would ultimately be caught. "That is our business as police officers and I have every reason to believe we will get them," he said.

Arrest in Detroit

Two young women, who gave their names of Hazel Oliver and Josephine Hart, were taken into custody at an apartment house in Detroit, early today and are held for Toronto authorities in connection with robbery, July 24th of Toronto, bank messengers. Girls are being questioned to learn if they were companions of two of six or more men who shot their way to freedom in crowded Toronto street, following robbery. The arrests were made upon information furnished by Toronto police.

No News in Toronto

Questioned to-day in connection with the arrest at Detroit of two girls, Acting Chief of Detectives, Wallace, claimed that the Department had no knowledge of the arrests. Asked further if the Toronto Police Department had instructed the Detroit police to make the arrests, he replied, "I know absolutely nothing about it. I know of no instructions having been given the Detroit police.

Trail in Brockville

Susticious circumstances in connection with discovery of quantity of men's clothing in some bushes near Brockville, on Thursday evening, last by two youths and meeting of three strange men prompted chief of Police Burke of Brockville, to-day to report the occurrence to the Toronto Detective Department, on the suspicion that the men might be the members of the Toronto bandit band. The boys Bolin and Girand, said that upon landing at Water Works dock, on their return from Morristown, N.Y., on Thursday afternoon, they were approached by one of the three men seated nearby, who asked that they row them over the river that evening. The boys met them at the hour mentioned, the men throwing their valises and all except necessary clothing, into some bushes.

On arrival at American side, the boys, were given five dollars for their services.

The descriptions of the men given by the boys were as follows:—First man, aged 25, medium size, gold cap on front tooth in upper jaw, blue suit heavy Oxford shoes, blue work shirt.

Second man, medium build, aged 27, dressed in dark brown suit with heavy brown shoes.

Third man, little smaller than the others aged about 25, light colored hair wore pair of silver rimmed glasse, khaki trousers and brown boots.

ARRANGE DETAILS FOR I.O.O.F. ENCAMPMENT

Committees in charge of arrangements for the I.O.O.F. Grand Encampment here on 6th and 7th August met last night to give the finishing touches to their plans.

Patriarch Hugh Robertson, of the Billeting Committee, is receiving many requests from delegates and prospective visitors for accommodation. This Committee has the difficult task of finding accommodation for the hundreds of representatives who will attend the big meet.

The Advertising Committee, Chairman E. G. Bartlett, has requested, through the secretary of the Retail Merchants' Association, that the business places decorate their premises with orange and purple, the Encampment colours.

EX-KAISER SELLS MANY VALUABLES

Jewels and Pictures Disposed of Privately to Americans.

LONDON, July 28. — (United Press.)—The former German Kaiser has sold many valuables recently, the Exchange Telegraph states today in a despatch from Amsterdam, commenting upon the recent Monarchist activities.

The despatch is given extraordinary significance because of the recent visit of many Germans from the Fatherland and frequent calls of the former Crown Prince at Doorn, where the Kaiser is in exile.

Among the things sold by the Kaiser are a portion of the former Kaiserine's jewels, including a beautiful necklace, some of his own collection of pictures, privately to Americans, a number of French goblins and tapestries and also a large quantity of antique furniture.

OBITUARY

MARY ELLEN GARLICK

The death occurred on Thursday morning, July 26th at 9.30 o'clock of Mary Ellen Garlick, wife of Allan Pilling, after a lingering illness at the family residence, 478 Murray street.

Deceased was born at Rastrick, Yorks, England, November 5th, 1869.

Ther are left to mourn her loss, besides the sorrowing husband, one son, Harold and one daughter, Doris both at home; one sister Mrs. Emma Worth also of this city; two brothers William of Blackpool, England and Edgar of Brighouse, England.

Deceased had been a faithful member of St. Andrew's Presbyterian church, since coming to Peterborough, twelve years ago.

Many beautiful floral tributes testified to the esteem in which the deceased was held.

The pall bearers were four nephews, James Asquith, Walter Worth, Fred Sutcliffe and Leon Webb; also J. L. Hopwood and A. R. Brown.

The funeral took place to-day, Saturday July 28th., from the family residence to Little Lake Cemetery, where interment took place. Rev. Mr. Langford officiated.

FUNERAL OF W. G. BARRIE.

There passed away on Tuesday morning last, at the residence of his mother, Mrs. A. Barrie, London Street, after a long and severe illness, which he bore with great Christian fortitude and patience, William George Barrie, a former resident of Peterborough, but for several years a resident of Prince Rupert, B.C., where he had built up a large and lucrative furniture business. Mr. Barrie was a member of many fraternal and kindred societies, and took an active interest in many of them, and the respect and esteem in which he was held was evidenced by the messages of sympathy expressed by wire and otherwise, and the beautiful floral emblems sent, and which literally covered and surrounded the coffin. He was a member of Salem Lodge, No. 368, A.F. and A.M., Brockville, Ont., Tuscan Lodge, No. 58, A.F. and A.M., Prince Rupert, Krien Chapter, Royal Arch Masons, Prince Rupert, Krien Preceptory, No. 58, Knights Templar, Prince Rupert, Gizch Temple Mystic Shrine, Victoria, B.C., Belist Chapter, No. 18, Order of Eastern Star, Prince Rupert. He was a Past N. G. of Peterborough Lodge, I.O.O.F., Brock Encampment No. 9, Brockville, Canton, Victoria, B.C. He was also a member of Centennial Rebecca Lodge, No. 40, Prince Rupert, and the Canadian Order of Foresters, all represented by beautiful floral emblems.

The funeral, which was held on Thursday afternoon from the residence of his mother, London Street, was under the auspices of the Masonic bodies. After a short and impressive service, conducted by Rev. Harold Young, the body was conveyed to the Little Lake Cemetery, where it was laid in its last restingplace under the beautiful Masonic Ritual.

The bearers were Bros. H. Rush, W. A. Logan, George Evans, G. A. Borland, C. Baker, and J. C. Best.

Among those out of town were three brothers, George and wife of Toronto; Leslie of Buffalo, and Herbert B. of Detroit; Mr. and Mrs. J. Stenson, Hastings, Mr. and Mrs. Ed-Wilcox and daughter, of Hastings, Mr. and Mrs. Hugh Kelly, Hastings, and Mrs. Bain, Trenton.

BRUSSELS, July 28. — (United Press.)—William Fitzhenry, an American, of Chicago, was robbed of $500 in francs by Belgian swindlers, who used this, the old "while I walk around the block and get your money changed."

STRUCK BY TRAIN WHEN CAR STALLED

Woman Killed and Son Severely Injured in Crossing Accident.

WELWYN, Sask., July 28. — (Canadian Press.)—Mrs. Susan Byers was killed instantly and her son, James B. McConnell, received injuries that may prove fatal, when their auto stalled in the middle of the railroad at a crossing just east of Welwyn and was struck by a west-bound Canadian Pacific railway passenger train yesterday. Just as the auto reached the centre of the track its engine is believed to have stopped and the car stood stock still, the on-coming train but fifty feet away. McConnell made a frantic effort to start it, but in a second the engine had struck the car and thrown parts of it in all directions, the body being carried two hundred yards on the fender of the locomotive.

Mrs. Byers had her skull fractured and two legs were broken. Her body was found near the railway track about 50 feet from the crossing.

BABY CONTEST AT EXHIBITION

Opportunity for Under-developed Children—Have Your Baby at the Clinic on Tuesday.

The success of the baby contest at the Peterborough Central Exhibition, as well as the contest for the improvement shown in under-developed children at the same time, is already assured.

To those mothers who have children that are not progressing as well as they would like, the committee from the Peterborough Industrial Exhibition asks them to have their babies entered at the Peterborough Welfare Babies' Clinic, either on Toesday next, 31st July, or not later than Tuesday, 7th August, when they will be taken care of by the Clinic doctors and nurses, who are co-operating with the Fair Board, and records kept of their condition from date of entry until the Exhibition is over.

It is only necessary for underdeveloped children to be entered in this manner, as children who are going into the baby contest who are healthy and fully develored need not be taken up on the Clinic records, but may do so if desired, and they will find also that the information that will be given them will be of great value in bringing up the child.

There will be from $150.00 to $200.00 in prizes offered in this baby contest, and to those whose children are not showing the progress they should, the services of the nurses and doctors at the Clinic is so valuable that they hope that every mother of children up to three years of age will take advantage of the opportunity for improving their childs' health.

Welfare Baby Clinic every Tuesday afternoon at G.W.V.A.

CONSCIENCE MONEY IS UNKNOWN HERE

But Anonymous Cheques Are Common in Tax Collector's Office.

Conscience money is unknown in Peterborough. Tax Collector W. J. Green says. In England, the number of people whose consciences prick them regarding Income and other tax fraud, is decreasing year by year indicating that virtue is coming into its own or that consciences are getting tougher. The amount received in this manner in England in 1920-21 was $700,000, but last fiscal year it had decreased to $100,000.

Mr. Green smiled as he said he never received money anonymously, but he often received anonymous cheques. It is surprising, he said, the number of people who send unsigned cheques. He takes these to the banks where the writing is sometimes identified, enabling the sender to be traced and asked to rectify his omission. Sometimes blank signed cheques are received which Mr. Green fills in with the amount due.

WON FINAL RACE

WATERTOWN, N.Y., July 28. —(Canadian Press). —Huskie of Crescent Yacht Club to-day defeated Nayada representing R.C.Y.C. of Toronto, in final race for George Cup, on Chaumont Bay.

FORMER PETERBORO MAN WAS HONORED

F. G. Adams Retires from Willys-Overland Plant in Toronto.

CABINET OF SILVER GIVEN TO F. G. ADAMS.

TORONTO, July 27. — F. G. Adams, until recently General Superintendent at the Willys-Overland plant on Weston Road, was the recipient on Tuesday of a handsome case of silver, the gift of the officers and employees of the company. Mr. Adams had been with the factory many years and only recently decided to retire from active industrial work to take up his residence in Bowmanville. Prior to his departure to his new home he was invited to a noon-day meeting of the employees, on behalf of whom the presentation was made by T. A. Russell, President of the company.

Mr. Adams was a former citizen of Peterboro and for several years a member of Peterboro's famous Lacrosse team.

BIG CROWD FOR KINGSTON GAME

"Ponies" at Riverside in Crucial Stage of Second Half.

RIVERSIDE PARK, July 28. — After beating Cobourg on Wednesday, the Kingston ponies lined up at 3 o'clock to-day with the strong determination to serve the Petes the same way. There was a big crowd in the stand to witness what is a crucial game for the visitors. It is the Petes first game at home for some weeks and they are in splendid condition.

The line-ups in batting order:

Kingston:—Twig, rf.; Nicholson, cf; Rice, c; Summerville 2b; Cherry, lf.; Batstone, 3b; Daly, 1b; Evans, ss.; Gallagher p.

Peterboro:—Legon, lf; Johnston, 2b.; Ansaldo, ss; Comoli, 1b.; Helson, 3b.; Heckman p.; Swanston c.; Wolfe cf.; Collins, rf.

Umpires: Barnes at the plate and Coling at bases.

First Inning.

Kingston opened with a fly from Twigg to Ansaldo. Nicholson fanned and Rice grounded to Helson. Summary—o-o-o.

For Peterborough, Legon walked, and went to second on Johnston's sacrifice. Ansaldo grounded to Somerville, Legon going to third. Comoli sent a high fly to second. Summary—o-o-o.

Third Inning

Kingston—Daly grounded to Johnston; Evans grounded to Comolli; Gallagher sent a high foul to Comolli 0-0-0.

Peterboro — Ansaldo doubled to left; Comolli double to left scoring Ansaldo; Helson safe on an error. Heckman singled, scoring Comolli. Swanston grounded to first. Helson scored on a wild pitch. Wolfe out for hunting foul on the third strike. Collins grounded to third. 3-3-1.

SEA LORDS DEMAND CONTROL AIR FORCE

LONDON, July 28. — United Press. — Further conferences have failed to mollify the sea lords who are demanding that the Admiralty shall be given complete control of the naval wing of the air service.

Earl Beatty is leading the revolt against the decision of the Imperial Defence Board that the present system of one force shall be maintained. It is claimed that the unification of this, the youngest force, is only temporary, and designed only to allow of its upbuilding following the war.

The sea lords declare that efficiency is impossible unless this branch of the force is developed through the navy with the resulting understanding of naval strategy tactics, customs, traditions and discipline.

The controversy has spread to the War Office where general staff demands control of the army branch of the force, but this condition is not serious compared with that existing at th Admiralty, where it is freely stated if opposed on this question Lord Beatty and others will resign. It is anticipated that the Prime Minister will announce the decision of the cabinet in the House of oCmmons next week, when it is probable that the recommendations of the Imperial Defence Board will be upheld.

COMMISSION GOVERNMENT FAILS ATTRACT CITIES

HAMILTON, Jily 28. — Present indications are that the much-talked-of conference which was to have been held in London regarding the establishment of a commission form of Government for Ontario cities will not take place this year.

The Mayor of London invited eleven cities to take part in the conferences, and only Stratford and Kitchener agreed to send delegates. The present form of municipal government is quite satisfactory to Toronto and Galt, where officials expressed their opposition to any such change.

Other cities sent their opinions to the city clerk in London, and the prevailing feeling is that it would be unsatisfactory and unwise to change the present form of municipal government.

Some time ago, when the invitations were set out by the London Mayor, the Board of Control and the City Council here vigorously opposed the suggestion, and decided that it would be a waste of time and money to send a delegate to the conference to discuss the matter.

Chatham has already a commission form of government in effect, and Niagara Falls has also a city manager.

BIRTH

DIGWEED — At the Nicholls Hospital, on July 27, 1923, to Mr and Mrs. H. G. Digweed, a son (Earle Clement.)

LATE WANT ADS.

WANTED—SALESLADY FOR MILLinery department. Experienced. Season commencing Sept. 1st. Apply by letter to Richard Hall & Son, Ltd. 3d-26-3135.

SMITH MOTOR WHEEL FOR SALE, in good running order, cheap. Apply 339 St. Joseph street, between 5 and 7. 3d-26-3115.

Tower Farm

Summer Home on Rice Lake shore open as usual, beginning July 7th.

Good camping sites with or without board:

Bathing, Fishing and Boating. Apply to

C. H. WILTON

ower Farm, Beudley, Ont.

LKAEFIELD----STONEY LAKE

STEAMERS

Will leave Lakefield for the Lakes on arrival of morning, noon and evening trains from Peterborough. Passengers can take 8.30 a.m. train from city and take boat at Lakefield for a sail around Lakes, and return to city at 5.15 p. m.

Boats also leave the Lake to connect with morning train at Lakefield for Peterboro.

F. G. YOUNG, Manager.

434 Park Street - Peterborough

Try Our Special Turkey or Chicken Dinner Only 50c

Every Sunday, from 12 to 2

Special Reservation Phone 921

CHEU'S CAFE

162 Simcoe St.

JUNIOR FOOTBALL MATCH

The De Laval Juniors will play the C.P.C. Juniors on Monday evening, July 30th at King Edward Park. Kick-off 6.30 p.m.

The proceeds of the match will be given towards the fund for the two Senior footballers, who had the misfortune to have their legs broken

THE CONDUCT OF OUR STAFF HAS WON THE PUBLIC'S ESTEEM

BELLEGHEM'S FUNERAL SERVICE

PHONE 85

AMBULANCE

IF he is a wise baker who seeks sound success and will be satisfied with nothing less, he will see to it that he has quality bread behind his advertising. For it is bread of quality that makes for the good and lasting name of a bakery establishment.

STOCK'S BREAD Limited

PHONE 630

"Where Quality and Purity Count"

Look for the name on the loaf

Dr. Goodwin

Chiropractor

Palmer Graduate

106-108 Barrie Building

Lady Attendant 'Phone 431

Hours 10-12 a.m., 2-4 and 7-8 p.m.

Office closed Tues. evening and Thurs. afternoon and evening.

Pictures - Sale Exhibit

August 1st to 14th

THE ARTCRAFT STUDIO

Oils, Etchings, Water Colors, Engravings

370 GEORGE ST., PETERBORO

It's Confidence that Does It.

CHERRIES

Montmorency Cherries, 11 Quart Basket . **75c**

Black Cherries 6 Qt. Basket **$1.35**

HUCKLEBERRIES

These are beautiful, large, hand picked and dry

11 Quart Basket . **$2.60**

PORTER S. WHITE CO.

334 GEORGE STREET. - - PHONE 1960

CORPORATION OF THE CITY OF PETERBOROUGH.
CITY TREASURER'S SALE OF LANDS FOR ARREARS OF TAXES.

By virtue of a Warrant issued under the hand of the Mayor and the Seal of the Corporation of the City of Peterborough, bearing date the 31st Day of May, 1923, and to me directed, commanding me to levy upon the several Parcels of Land hereinafter described, for Arrears of Taxes and Water Rates respectively due thereon, together with all lawful costs and charges in connection therewith, I hereby give notice that, unless the said Arrears of Taxes, Water Rates, and costs be sooner paid, I shall, pursuant to the provisions of the Assessment Act, at the City Council Chamber, in the City of Peterborough on MONDAY, 29TH OCTOBER, 1923, at the hour of Ten o'clock in the Forenoon, proceed to Sell, by Public Auction, the said Lands or so much thereof as may be necessary to discharge such Arrears of Taxes, Water Rates, and all lawful costs and charges incurred in connection with such Sale.

Parcel No.	Folio	Description.	Location.	Years in Arrears.	Taxes.	Water Rates.	Costs.	Total.
1.	3	E. 34ft. Lot 2, S. Wolfe W. George Sts.		1918-19-20-21	$19.80		$13.03	$32.83
2.	154	Lot 36, Plan 120, E. S. Prince St.		1921&bal.1920	32.89		13.35	46.24
3.	58	Lot 68, Plan 119, E. S. Elias Ave.		1919	38.62		13.50	52.12
4.	53	S. 30ft. Lot 8, Plan 33, E. S. Cross St.		1918	12.12		12.83	24.95
5.	53	Lot 7, Plan 33, 490 Cross St.		1919-20-21	118.18	$68.77	17.19	204.14
6.	81	N. 25ft. 8in. Lot 16, Plan 127, W. S. Bethune St.		1918-19-20-21	42.58		13.59	56.17
7.	102	Lot 1, Plan 23A, W. S. Rogers St.		1919-20-21	36.73		13.45	50.18
8.	139	Lot 33, Plan 19A, S. S. Woodbine Ave.		1918-20-21	11.81		12.83	24.64
					$312.73	$68.77	$709.77	$491.27

All lots are patented except No. 1. First published in The Ontario Gazette and in The Peterborough Examiner, 28th July, 1923.

F. ADAMS, City Treasurer.

City Treasurer's Office, Peterborough, 20th July, 1923.

13d-28 4 1 18 25 1 8 15 22 29 6 13 20